

Enumeration of Juvenile and Adult Coho Salmon at Black Creek, Vancouver Island, 2007

P. Van Will, H. Stiff, D. Nagtegaal, E. Miyagi, and
K. Duncan

Fisheries and Oceans Canada
Stock Assessment
Science Branch, Pacific Region
8585 Wollason Street
Port Hardy, British Columbia
V0N 2P0

2010

Canadian Manuscript Report of Fisheries and Aquatic Sciences 2942

Canadian Manuscript Report of Fisheries and Aquatic Sciences

Manuscript reports contain scientific and technical information that contributes to existing knowledge but which deals with national or regional problems. Distribution is restricted to institutions or individuals located in particular regions of Canada. However, no restriction is placed on subject matter, and the series reflects the broad interests and policies of the Department of Fisheries and Oceans, namely, fisheries and aquatic sciences.

Manuscript reports may be cited as full publications. The correct citation appears above the abstract of each report. Each report is abstracted in *Aquatic Sciences and Fisheries Abstracts* and indexed in the Department's annual index to scientific and technical publications.

Numbers 1-900 in this series were issued as Manuscript Reports (Biological Series) of the Biological Board of Canada, and subsequent to 1937 when the name of the Board was changed by Act of Parliament, as Manuscript Reports (Biological Series) of the Fisheries Research Board of Canada. Numbers 1426 - 1550 were issued as Department of Fisheries and the Environment, Fisheries and Marine Service Manuscript Reports. The current series name was changed with report number 1551.

Manuscript reports are produced regionally but are numbered nationally. Requests for individual reports will be filled by the issuing establishment listed on the front cover and title page. Out-of-stock reports will be supplied for a fee by commercial agents.

Rapport manuscrit canadien des sciences halieutiques et aquatiques

Les rapports manuscrits contiennent des renseignements scientifiques et techniques qui constituent une contribution aux connaissances actuelles, mais qui traitent de problèmes nationaux ou régionaux. La distribution en est limitée aux organismes et aux personnes de régions particulières du Canada. Il n'y a aucune restriction quant au sujet; de fait, la série reflète la vaste gamme des intérêts et des politiques du ministère des Pêches et des Océans, c'est-à-dire les sciences halieutiques et aquatiques.

Les rapports manuscrits peuvent être cités comme des publications complètes. Le titre exact paraît au-dessus du résumé de chaque rapport. Les rapports manuscrits sont résumés dans la revue *Résumés des sciences aquatiques et halieutiques*, et ils sont classés dans l'index annuel des publications scientifiques et techniques du Ministère.

Les numéros 1 à 900 de cette série ont été publiés à titre de manuscrits (série biologique) de l'Office de biologie du Canada, et après le changement de la désignation de cet organisme par décret du Parlement, en 1937, ont été classés comme manuscrits (série biologique) de l'Office des recherches sur les pêcheries du Canada. Les numéros 901 à 1425 ont été publiés à titre de rapports manuscrits de l'Office des recherches sur les pêcheries du Canada. Les numéros 1426 à 1550 sont parus à titre de rapports manuscrits du Service des pêches et de la mer, ministère des Pêches et de l'Environnement. Le nom actuel de la série a été établi lors de la parution du numéro 1551.

Les rapports manuscrits sont produits à l'échelon régional, mais numérotés à l'échelon national. Les demandes de rapports seront satisfaites par l'établissement auteur dont le nom figure sur la couverture et la page du titre. Les rapports épuisés seront fournis contre rétribution par des agents commerciaux.

Canadian Manuscript Report of
Fisheries and Aquatic Sciences 2942

2010

ENUMERATION OF JUVENILE AND ADULT
COHO SALMON AT BLACK CREEK, VANCOUVER ISLAND, 2007

by

P. Van Will¹, H. Stiff², D. Nagtegaal³, E. Miyagi³, and K. Duncan²

¹ Fisheries and Oceans Canada
Stock Assessment
Science Branch, Pacific Region
8585 Wollason Street
Port Hardy, British Columbia V0N 2P0

² A'Tlegay Fisheries Society,
Campbell River, British Columbia V9W 2E4

³ Stock Assessment
Fisheries and Oceans Canada
150-1260 Shopper's Row
Campbell River, British Columbia V9W 2C8

© Her Majesty the Queen of Right of Canada, 2010.

Cat. No. Fs 97-4/2942

ISSN 0706-6473

Correct citation for this publication:

Van Will, P., Stiff, H., Nagtegaal, D., Miyagi, E., and Duncan, K. 2010.
Enumeration of juvenile and adult coho salmon at Black Creek, Vancouver
Island, 2007. Can. Manusc. Rep. Fish. Aquat. Sci. 2942: ix + 132 p.

TABLE OF CONTENTS

LIST OF TABLES.....	v
LIST OF FIGURES	vi
LIST OF APPENDICES	vii
ABSTRACT.....	viii
RESUMÉ	ix
INTRODUCTION	1
Study Area.....	1
METHODS.....	2
Physical Observations.....	2
Smolt Operations.....	2
Adult Operations.....	3
Adult Enumeration and Sampling	3
Mark-Recapture	4
Data Analysis	4
Escapement Estimation	4
Exploitation Rate.....	5
Marine Survival.....	5
RESULTS	5
Juvenile Enumeration.....	5
CWT Tagging.....	5
Smolt Length and Weight.....	5
Smolt Aging	6
Other Species	6
Physical Observations	6
Adult Enumeration.....	6
Biological Sampling	7
Fish Condition.....	7
Sex Composition.....	7
Age Composition	7
Age and Sex Composition	7
Size Composition.....	8
Size at Age	8
Coded-Wire Tag Detection	8
Mark-Recapture	8
Exploitation Rate and Marine Survival.....	9
DISCUSSION.....	10
Smolts	10
Adults	10
Population Estimates.....	11
Exploitation Rate	12

Marine Survival.....	12
RECOMMENDATIONS.....	12
Juvenile enumeration operations.....	12
Adult enumeration operations.....	13
Spawn survey operations	13
ACKNOWLEDGEMENTS	13
LITERATURE CITED.....	14
TABLES	15
FIGURES.....	25
APPENDICES.....	33

LIST OF TABLES

Table 1. Summary of catches and coded-wire tag releases of coho smolts by tag series and sampling date, 2007.	15
Table 2. Length frequency of coho smolts by period, 2007.	15
Table 3. Size statistics for coho smolts by sampling period.....	16
Table 4. Smolt age classification from ageing lab.....	16
Table 5. Summary of coho smolt scale ages by sampling period.	17
Table 6. Summary of daily coho escapement through the counting fence, 2007.	17
Table 7. Relative condition of maturity of Black Creek coho as assessed subjectively at the counting fence, 2007.....	18
Table 8. Summary of coho adult scale ages.....	18
Table 9. Age and sex composition for adult coho, 2007.	18
Table 10. Summary of fork length (cm) data for adult and jack coho, 2007.....	19
Table 11. Mean size (fork length) at age for adult coho, 2007.....	19
Table 12. Summary of coded-wire tag detections during coho movement through the counting fence, 2007.	19
Table 13. Summary of coho adult and jack movement through the counting fence and mark application, 2007.	19
Table 14. Summary of coho recoveries from Black Creek sampling sites, 2007.	20
Table 15. Comparison of the proportion of recoveries of adult coho from sites in the Black Creek watershed, between 2000 and 2007.	20
Table 16. Mark application and recovery by sex for the 2007 Black Creek coho escapement, comparing recovery rates for T-bar tagged versus left opercular-punched fish.....	21
Table 17. Summary of adult coho recoveries by date, sex, and tag presence (Yes, No, Not Available) on the spawning grounds, 2007.	21
Table 18. Coho marks and recoveries by date of recapture, for use in Bayesian population estimation. No jacks were reported in the tag recoveries.	22
Table 19. Bayesian posterior probability distribution statistics for adult coho population estimate, 2007.	23
Table 20. Estimated marine survival and associated exploitation rate in marine fisheries, 1976-2007.....	24

LIST OF FIGURES

Figure 1. The Black Creek watershed and sub-basin boundaries.....	25
Figure 2. The Black Creek system, showing the locations of the fence and recovery sampling sites.....	26
Figure 3. 2007 Black Creek daily smolt out-migration, CWT-tagged and untagged.	27
Figure 4. Smolt length frequency by sampling period, 2007.	27
Figure 5. Black Creek coho smolts forklength-weight relationship, 2007 ($W = 0.000009 * L^{3.0305}$; $r^2 = .95$; $n = 229$).....	28
Figure 6. Black Creek water level and temperature during the 2007 smolt outmigration period.....	28
Figure 7. Adult and jack coho escapement and corresponding water levels, 2007.	29
Figure 8. Air and water temperature time-series during adult migration period, 2007.	29
Figure 9. Length-frequency distribution of coho adults and jacks (bottom), 2007.	30
Figure 10. Sequential plots of the posterior distribution of the Bayesian population estimate for coho adults from T-bar tagged and punched releases. Final sequence is depicted by solid line. Modal estimate is 5,453 adults.	31
Figure 11. Minimum and maximum population estimates and precision ($5,198 < Pop < 5,775$; $\alpha = 0.05$) based on posterior distribution of the Bayesian population estimate for coho adults.	31
Figure 12. Black Creek adult coho fence counts and Bayesian population estimates, 2003-2007.....	32
Figure 13. The relative contributions made by site I5 and sites I11, I12 and I14 to escapements between 2000 and 2007.....	32

LIST OF APPENDICES

Appendix A. Daily catch of coho smolts and fry at the Black Creek fence. 33

Appendix B. Length (mm) and weight (g) of coho smolts in Period 1 (April 2 - May 10, 2007) and Period 3 (May 20 – end)..... 35

Appendix C. Daily catch of other species at the Black Creek fence, 2007..... 40

Appendix D. Daily water level and temperature during the 2007 spring outmigration. 42

Appendix E. Black Creek adult coho fence count data, 2007. 44

ABSTRACT

Van Will, P., Stiff, H., Nagtegaal, D., Miyagi, E., and Duncan, K. 2010.
Enumeration of juvenile and adult coho salmon at Black Creek, Vancouver
Island, 2007. Can. Man. Rep. Fish. Aquat. Sci. 2942: ix + 132 p.

The counting fence on Black Creek was operated between April 3 and June 6, 2007, to enumerate and tag coho smolt out-migration. During the spring program, a total 35,265 smolts were captured, and sampled, of which 12,358 (35%) were successfully coded-wire tagged and released. The out-migration was predominantly comprised of age 1 smolts (86.2%). Drought conditions during the adult upstream migration period were not a significant factor in the fall of 2007. A total of 3,879 large adults and 88 jacks were enumerated (male to female ratio of 1 : 1.4) and tagged for mark-recovery escapement estimation. Stream surveys extended from November 17 to December 7 to determine the proportion of marks in the population. The single-census Petersen mark-recapture population estimate ($\alpha = .05$) for adult coho was $5,868 \pm 190$. The mode of the Bayesian population estimate for adult coho escapement was 5,453, with a 95% highest probability density of 5,198 - 5,775. Exploitation rate was assumed to be equivalent to the aggregated estimate derived elsewhere for Vancouver Island Georgia Strait coho: 4.15%. Catch of Black Creek coho was back-calculated from the formula for exploitation rate, which resulted in an estimate of 2.7% for Black Creek coho marine survival.

RESUMÉ

Van Will, P., Stiff, H., Nagtegaal, D., Miyagi, E., and Duncan, K. 2010.
Enumeration of juvenile and adult coho salmon at Black Creek, Vancouver
Island, 2007. Can. Man. Rep. Fish. Aquat. Sci. 2942: ix + 132 p.

La barrière de dénombrement installée dans le ruisseau Black a été utilisée du 3 avril au 6 juin 2007 pour dénombrer et marquer les smolts de coho en dévalaison. Au total, 35 265 smolts ont été capturés et échantillonnés durant le programme d'échantillonnage du printemps, dont 12 358 (35 %) qui ont été munis d'une micromarque codée puis relâchés. Les individus en dévalaison étaient surtout des smolts d'âge 1 (86.2 %). Les conditions de sécheresse n'étaient pas un facteur important pendant la montaison des adultes à l'automne 2007. Au total, 3 879 adultes de bonne taille et 88 jeunes mâles précoces ont été dénombrés (rapport des sexes de 1 mâle:1,4 femelle) et étiquetés aux fins d'estimation de l'échappée par marquage-recapture. Des relevés de ce ruisseau ont eu lieu du 17 novembre au 7 décembre pour déterminer la proportion de marques dans la population. L'estimation du nombre de cohos adultes ($\alpha = 0,05$) par recensement unique (méthode de Petersen) par marquage-recapture a été établie à $5\,868 \pm 190$. Le mode de l'estimation bayésienne de l'échappée pour les cohos adultes était de 5 453, et la densité de la probabilité la plus élevée de 95 % allait de 5 198 à 5 775. On a supposé que le taux d'exploitation était équivalent au taux estimatif pour l'ensemble des pêcheries de saumon coho du détroit de Georgia et de l'île de Vancouver (4.15 %). Les prises de cohos provenant du ruisseau Black ont été rétrocalculées à l'aide de la formule pour le taux d'exploitation, ce qui a donné un taux estimatif de survie de ce saumon en mer de 2.7 %.

INTRODUCTION

This report documents the 2007 smolt and adult enumeration programs for coho salmon (*Oncorhynchus kisutch*) at the Black Creek fence. Both enumeration programs are based on sampling conducted at the permanent fence site located 100 m upstream of tidal influence, about 40 m downstream from Seaview Road in Miracle Beach Provincial Park. A series of projects have been conducted sporadically at this location since 1968 (Baillie, Simpson & Taylor 2004) and an uninterrupted data set has been compiled, under the present program, since 1984. In addition to coho, Black Creek supports populations of coastal cutthroat trout (*O. clarki*), and rainbow trout (*O. mykiss*).

The spring program is designed to assess the out-migration of coho smolts with respect to numbers, size and age composition, and migration timing. Coded-wire tags (CWTs) are implanted in smolts during specific periods throughout the migration.

Adult coho returning in the fall are counted at the same location utilizing a modified fence configuration. The general structure has been described by Baillie et al. (2004). Modifications were made in 2001, replacing the steel panels with aluminum grates and extending the cat-walk for a further 1.5 m beyond the downstream edge of the concrete sill. The traps were also modified to incorporate an adjustable height exit at the upstream end, through which fish could be counted into the system during flooding, eliminating the necessity to net each one. Each exit features a right-angle aluminum plate, leading upstream, to increase the visibility of fish and counting accuracy under turbid flows. In 2003, the fence centre panels were cut in half lengthways and Teflon runners were attached along the contact edge with the A-frame, to facilitate removal during high water events.

Spawners counted through the fence are enumerated by sex, and sampled for length, age and maturity. Carcasses are sampled and heads are recovered from coded-wire tagged fish. Since 1984, mark-recapture has been the primary method of escapement estimation, with marking conducted at the fence and recovery surveys conducted at up to 15 upstream sites.

Recoveries of coded wire tagged coho in the escapement are used with catch recoveries and release data to estimate ocean survival and exploitation rates. The utility of the data depends on long-term monitoring of escapements, smolt abundances, survivals, catches, exploitations and escapements. Data from the project, along with other sources, is used to predict coho returns, ocean survival and migration patterns for the south coast of British Columbia.

STUDY AREA

Black Creek is a moderately sized coastal stream located 30 km north of Courtenay, on the east coast of Vancouver Island. It is approximately 31 km long and flows into the Strait of Georgia at Elma Bay (Figure 1). The watershed area is approximately 81 km² (Brown, Barton & Langford 1996) and predominantly

comprised of agricultural lands with forested areas in the upper catchment. Lower in the watershed, small lakes, of which Northy Lake is the largest, beaver ponds and swampy areas are abundant (Figure 2). These areas contribute to the characteristic humic stained flows in the lower sections via a number of tributaries, the largest being Millar Creek. Discharge is largely dependent on rainfall; irrigation and drainage projects have reduced already low summer flows in Black Creek, such that, in summer, some sections of the creek are dry. In contrast, fall freshets can result in a discharge of up to 60 m³/s (Labelle 1990). Once the storage capacity of the watershed is reached, the creek responds rapidly to rainfall, and prolonged flood events tend to be the norm.

METHODS

PHYSICAL OBSERVATIONS

General weather observations were made daily and recorded as subjective comments on rainfall, cloud cover and wind strength. Measurements of river height were normally made each day at about 8:00 a.m. Water level was recorded from a staff gauge (± 5 mm) located approximately 250 m upstream of the fence. Minimum, mean, and maximum daily water temperature were calculated based on hourly samples downloaded from a Tidbit temperature data logger (No. 879280) installed upstream of the fence site.

SMOLT OPERATIONS

The basic sampling and tagging procedures resembled other years of the program. Catches from the previous day were removed from the holding boxes at about 8:00 a.m. and sorted into buckets, by species. All sampling and tagging was performed on anaesthetized smolts using tricaine methane sulphonate (MS-222) as the anesthetic. Random length samples were collected by measuring approximately every 10th coho smolt on days when coded wire tags (CWTs) were applied. Additionally, at the start of the run and following the peak, up to 10 lengths and weights (± 0.1 g) were recorded per 5 mm length group. Weight and scale samples were not randomly selected since an effort was made to sample the entire size range of smolts. The length-weight relationship for all coho smolts was derived based on the power function:

$$\text{Equation 1} \quad W = a * L^b$$

where W = weight in grams and L is fork length in millimeters.

Data collection to determine the age structure of the population was divided into three periods: April 2nd to May 10th, May 11th to May 20th, and May 21st to June 6th. During each sample period a scale smear was taken from up to 10 coho smolts per 5 mm length group.

Age determinations were performed by the Fish Ageing Unit at the Pacific Biological Station in Nanaimo, BC. The age composition of smolts was calculated for each of the three sampling periods after Ketchen's stratified sub-sampling method (Ricker 1975). The age composition of each 5 mm length group was

determined in the non-random age sample and this was used to derive the frequency of age classes in most of the total catch by size group, due to the very large number of measurements made. The proportional age composition by period was determined from the summed frequencies by age over all sizes.

Smolts were injected with a CWT, which was applied with either a MK II or a MK IV Tagging Unit (Northwest Marine Technologies, Shaw Island, WA 98286). Tagged coho were placed into a floating holding box to recover from the operation, and released periodically through the day. Untagged coho (no tag detection by hand held wand) were re-tagged. Moribund fish were released untagged. Three tag retention tests were conducted on a total of 686 fish (May 3rd, May 17th, and June 1st) to estimate the number of CWT'd coho smolts that lost their tag in the first 24 hours.

Weekly duties were divided into two days coded-wire tagging and five days enumerating only. The tag code series used throughout the migration period is listed in Table 1.

While coho fry, which are not consistently captured by the screen size used in traps and panels, and other salmonids were enumerated at the counting fence, meristics data were not collected this year. Non-salmonids were enumerated by species.

ADULT OPERATIONS

Adult Enumeration and Sampling

The counting fence was installed on October 1st, and operational until flood waters forced the closure on November 16th.

The fence traps were inspected at 8 a.m., and periodically through the day as warranted by fish movement. Individual fish were netted from the trap and sampled for fork length (± 5 mm), sex (female, adult male or jack) and the presence of fin clips or external marks, including hook scars and severe injuries. Weights were not recorded. The presence of a CWT in fin-clipped coho was verified with a Northwest Marine Technology wand tag detector. Fish condition was assessed using the subjective categories of:

1. Silver (no spawning colour or characteristic morphological changes commonly associated with spawning coho);
2. Green (some darkening of body colour but little morphological change);
3. Mature (colour and morphological characteristics of a spawning coho but eggs or sperm not easily expelled); and
4. Ripe (similar to a mature fish, except, eggs and sperm readily expelled with little or no force).

Jack coho were defined as those male fish with a fork length of less than 44 cm, although this category may include some small adults. Weights were not

measured in 2007. Other salmonid species encountered at the fence were identified, sexed and measured for fork length (± 5 mm).

Mark-Recapture

Adult and jack coho were tagged with a numbered, clear T-bar anchor tag (TBA-2, 2 in., Hallmark Pty Ltd., South Australia, 5211). Tags were inserted into the dorsal musculature on the left side of the dorsal fin, between the anterior pterygiophores. A small (7 mm) hole was punched in the left operculum of each tagged fish.

Recoveries of marked and unmarked coho were conducted at 14 sites during spawning ground surveys between November 17th and December 12th (Figure 2). All fish encountered were checked for marks. Recoveries were classified as untagged, tagged (T-bar tag), or lost tag (opercular punch but no tag). Tag numbers were noted, as were other marks such as adipose clips present or unknown due to the condition of the fish. The heads from carcasses that gave a positive response when tested for the presence of a CWT were preserved for analysis.

DATA ANALYSIS

Escapement Estimation

Coho escapement population estimates N and variance were derived from single-census Petersen mark-recapture methods (Ricker 1975), using both the bias-corrected hyper-geometric estimator and the direct binomial estimator for small samples without replacement. The former was calculated as:

$$\text{Equation 2} \quad N = ((M+1) * (C+1) / (R+1)) - 1$$

where M is the number of marks applied, C is the number of fish recovered, and R is the number of marks in the total fish recovered. The variance of this estimate was calculated from:

$$\text{Equation 3} \quad \text{Var} (N) = (M+1) * (C+1) * (M-R) * (C-R) / ((R+1)^2 * (R+2))$$

The binomial estimator can be calculated as:

$$\text{Equation 4} \quad N = ((M * (C+1) / (R+1))$$

with variance:

$$\text{Equation 5} \quad \text{Var} (N) = M^2 * (C+1) * (C-R) / ((R+1)^2 * (R+2))$$

Additional estimates for coho adults and adults + jacks populations were derived from temporal sub-sets of the mark-recapture data using the sequential Bayesian approach (Gazey & Staley 1986). This method has been used in a majority of previous studies to account for under-reporting of tags in visual surveys and to eliminate tag loss corrections (Taylor, Baillie & Simpson 2006). It determines the posterior distribution of probabilities associated with population size from the joint probabilities of mark recovery rates. Calculated population parameters include the mode, a maximum likelihood estimate of the sampling distribution, and the 95% highest probability density (HPD). It should be noted that, while the HPD

has equivalence to a confidence interval, it forms a direct probability statement about population size (Gazey & Staley 1986). The mode is reported as a single value which denotes that each integer between the population bounds has been evaluated.

Exploitation Rate

The percent exploitation rate (ER) of adult Black Creek coho is calculated as:

$$\text{Equation 6} \quad ER = 100 C / (C + M + E)$$

where C is the estimated fishing mortality, M is the known pre-spawn natural mortality, and E is the adult escapement.

Marine Survival

Percent marine survival rate (S), is calculated as:

$$\text{Equation 7} \quad S = 100 (C + M + E) / R$$

where C is the estimated fishing mortality, M is the pre-spawn natural mortalities, E is the tagged adult escapement, and R is the number of tagged smolts in 2006, corrected for long-term tag loss.

RESULTS

JUVENILE ENUMERATION

The 2007 smolt migration timing was essentially bimodal, commencing in late April, with peak daily migration occurring May 8th (2,839 smolts) and another spike of approximately 2,500 fish per day occurring on May 20-21 (Figure 3). Daily catch of coho and other species are listed in Appendix A and Appendix C.

CWT Tagging

A summary of catch and coded-wire tag (CWT) releases is provided in Table 1. Sampling and tagging procedures resulted in a total of 12,358 smolts (35% of the out-migration). Combined with 22,873 untagged smolts, a total of 35,262 coho smolts were enumerated. 741 coho fry were also counted (Appendix A).

Pre-sample mortalities were low (23 fish) affecting < 0.1% of the total catch (Table 1). Higher mortalities representing up to 0.6% of the daily catch occurred on 05-May and 23-May, perhaps due to trap box overcrowding during peak migration periods (Appendix A). However, these mortalities appear to be reduced relative to previous years (Van Will et al., 2010).

Tagging mortalities (8) were also low, representing < 0.1% of the tagged fish (Table 1). Three 24-hour tag retention studies indicated an average tag loss rate of 0.87%, yielding an estimated 12,250 successfully CWT'd smolts.

Smolt Length and Weight

A total of 2,902 smolts were measured for fork length (Table 2). After elimination of anomalies, the modal length frequency for 2,900 fish was 110-114 mm (Figure

4). Mean fork length was 120.8 mm (SD 17.9, range 88 – 215 mm). Approximately half of the smolts sampled fell into the range of 109 – 119 mm.

Smolts sampled in Period 1 (Apr – May 10th) were, on average, significantly larger than smolts in Period 2 and 3 ($P < .01$; Table 3). Period 2 and 3 smolt lengths were not significantly different from each other.

A total of 230 smolts were also weighed to derive the length-weight relationship. The mean smolt weight was 20.5 g (SD 0.8, range 7 – 74 g). The weight/length relationship (Figure 5) for these smolts was:

$$\text{Weight (g)} = 0.000009 * \text{Length (mm)}^{3.0305}; \quad (r^2=0.95, \text{SE}=0.09, n=229)$$

Smolt Aging

450 smolts were scale-sampled for aging, including 187 in period 1, 133 in period 2, and 119 in period 3 (Table 4)¹. Of the 311 fully-aged scales, 86.2% were from brood year 2005 (age 1.0) and 13.8% were from brood year 2004 (age 2.0). Of 24 unreadable scales, more than half were due to scales being mounted upside down.

Though age 1.0 smolts predominated throughout the outmigration period, age 2.0 fish made a significant showing (37% of fully aged fish) in Period 1. The contribution of age 2.0s in Periods 2 and 3 fell to less than 5% (Table 5).

Smolt length-at-age and age composition analyses were not performed in 2007, as reference data linking age samples to meristics were unavailable.

Other Species

Pacific lamprey (*Lampetra tridentatus*) were the most numerous of the other species enumerated at the fence with 193 recorded, followed by adult coastal cutthroat trout (*O. clarki*), numbering 168 fish (Appendix C). A total of 7 rainbow trout (*O. mykiss*) were collected at the fence. Other species enumerated included: sculpins (*Cottus asper*, 22 individuals; *C. aleuticus*, 75 individuals).

Physical Observations

Daily water temperature and creek height during spring out-migration are provided in Appendix D. Fence panels were removed due to high water levels which peaked over 100 cm between April 14-21. However variation in water levels diminished during peak smolt migrations through the month of May, averaging about 65 ± 11 cm in depth (Figure 6). Mean water temperature during the smolt migration period was $9.9^\circ \pm 1.9^\circ\text{C}$ (range 5.2°C to 15.0°C).

ADULT ENUMERATION

The adult counting fence was installed and operational on October 1st. Black Creek flows hovered around the 1 meter level in October, during which time peak coho migration was coincident with the higher flows (Figure 7). Coho migration

¹ Due to an inadvertent loss of information linking smolt age datasets with biosampling meristics datasets, length-at-age and age-sex composition analyses are not possible for 2007 smolt data.

peaked on October 10th, and again on October 17th. Daily migration dropped to zero on October 26th in response to low flows (< 80 cm) which persisted till November 8th. Air temperatures oscillated from +12 to -2°C over this time-frame; however water temperatures remained above 5-6°C, and averaged about 8°C (Figure 8). Rising river levels resulted in fish movement again on November 9th. However, flood conditions due to heavy rainfall necessitated the removal of fence panels at Black Creek on November 12th. The fence remained open due to flooding for the remainder of the program, with no further tagging of returning coho. It is uncertain how many coho may have migrated upstream during this time.

Biological Sampling

A total of 3,968 coho consisting of 3,879 adults, 88 jacks, and 1 uncategorized fish were counted, sampled, and marked at the fence between October 1st and when the fence was removed (Table 6).

Fish Condition

Compared to 2006, when a majority (88.5%) of large adult coho assessed at the fence were classified as condition 4 ("ripe") due to their drought-delayed arrival on the spawning grounds (Van Will et al. 2010), only 2 fish were assessed as in ripe condition in the 2007 return (Table 7). More than half the coho were condition 1 ("silver"), with females composing 68% of the silvers. The opposite was true for "green" and "mature" classifications, in which adult males made up 64-68% of these classes. The more advanced sexual maturity of the adult male coho is consistent with other years. 87% of jacks assessed were classified as condition 1 ("silver") (Table 7).

Sex Composition

The tally of 1,812 males and 2,059 females yielded a male:female sex ratio of 1:1.14 (Table 7). Of the 9 unsexed fish, 8 were classified as adults based on fork length; the ninth was un-sized. The estimated total coho was therefore 3,879 adults and 88 jacks (plus 1 unknown).

Age Composition

A total of 473 coho were sampled for scales at the counting fence (Table 8). Of that number, 195 coho were successfully aged as 93.3% age 1.1 (Gilbert age 3₂; brood 2004) and 6.7% age 2.1 (Gilbert age 4₃; brood 2003). For 237 fish, the freshwater annulus could not be distinguished and all fish were classified as M1 – 1 marine annulus. The majority (78%) of 41 unreadable scales were simply mounted upside down.

Age and Sex Composition

Five aged fish could not be sexed, leaving 190 fish that were successfully aged and sexed. Age 1.1 females and males comprised 48% and 45% of the samples, respectively (Table 9).

Size Composition

The modal length frequency for adult coho migrants was in the 65-70 cm range for females, and 75-80 cm for large males (Figure 9). The mean length for adult males (69.8 cm) was significantly larger than for females (65.8 cm) ($P < .01$). Jack coho averaged 35.7 cm (Table 10). Weights were not recorded in 2007.

Size at Age

Size of aged fish indicates age 2.1 fish to be generally smaller than 1.1s. For females, age 2.1s are about 4 cm shorter in fork length than age 1.1 females, which averaged 66.8 cm ($P < .03$; Table 11). Male 2.1 fish are not significantly smaller than age 1.1 males.

Coded-Wire Tag Detection

Of 3,968 coho migrants, a total of 3,871 adults and 88 jacks were assessed for coded-wire tag (CWT) presence (Table 12). Coded-wire tags were positively located in 615 adults examined with a wand at the counting fence (291 females and 324 males). CWTs were not encountered in any jacks. In total, CWTs were detected in 15.5% of fish examined, considerably lower than the 29% CWT application rate in 2006.

Mark-Recapture

A total of 3,891 coho, including 2,052 adult females, 1,809 large males, 21 jacks, and 9 unsexed fish were marked using two distinctive marks: a numbered, clear T-bar anchor tag, combined with a left opercular punch approximately 7 mm in diameter (Table 13). There were no immediate mortalities due to capture, handling, or tagging, and no 24-hour delayed mortalities. Thus tag mortality was assumed negligible.

Recoveries of marked and unmarked coho were conducted at 14 sites between October 30th and December 7th (Table 14). All fish encountered were checked for marks. Total carcasses recovered (484) represented 12% of the fence count, and about 9% of the estimated total escapement. As usual, the recovery of jack carcasses was problematic; none were recovered during stream surveys. Sections I8, I11, and I14 accounted for almost 60% of the adult recoveries (Table 15).

Of the 484 adult carcasses examined, 172 coho with tags were recovered, 148 fish were operculum-punched but missing the T-bar tags, and 164 unmarked coho were found (Table 16, Table 17). Thus the T-bar tag loss percentage was 46% (compared to 33% in 2006).

Simple Petersen Mark-Recapture Population Estimates

A single-census Petersen mark-recapture estimate for coho adults (no jacks were recovered on spawning grounds) was obtained from the bias-corrected *hypergeometric estimator* for population size as $N = 5,879 \pm 183$ (Equation 2). Since the ratio of marked recaptures to catch exceeds 0.1, it may be more appropriate

to use the binomial confidence interval calculation (Equation 4) (Seber, 1982). Thus the best single-census Petersen estimate was $5,879 \pm 191$ adult coho.

Bayesian Posterior Probability Mark-Recapture Population Estimates

The *posterior probability distribution* for adult coho was constructed from 1001 discrete population levels between bounds of 5,000 – 6,000 individuals from catch, mark, and release data (Table 18). The Bayesian estimation method provided a modal adult population estimate of 5,453 fish (Figure 10). The median and mean of the posterior probability distribution were 5,467 and $5,474 \pm 5.5$ adults, respectively (Table 19). The 95% highest probability density defines the minimum and maximum estimates as 5,198 and 5,775 adult coho, respectively, at the $\alpha = 0.05$) (Figure 11).

EXPLOITATION RATE AND MARINE SURVIVAL

Virtually all coho from the major South Coast hatcheries have been marked since 1997 (a pelvic fin clip in the first year and an adipose clip thereafter). This was in anticipation of selective mark fisheries, which are intended to harvest hatchery but not wild production. 1997 was the last year when major non-selective fisheries occurred in southern BC. Since Black Creek coho are a wild stock, smolts were not adipose clipped between 1997 and 2002. However, in 2003 and, again, in 2004 a portion of the smolt output was adipose clipped as well as coded-wire tagged. This was not repeated for the 2005 - 2007 smolt output.

It is also assumed that Black Creek coho are encountered in BC and Alaska sport fisheries at the same rate as marked coho from Quinsam Hatchery, 27 km from Black Creek. Since studies suggest that 10% of sport-caught coho do not survive after release, the exploitation rate in BC sport fisheries is assumed to be 10% of the Quinsam exploitation in BC catch-and-release recreational fisheries. However, for Alaskan fisheries all coho are retained so the Alaskan exploitation rate of Black Creek coho is assumed equal to Quinsam hatchery coho exploitation.

The percent exploitation rate (*ER*) of adult Black Creek coho is normally calculated according to Equation 6:

$$ER = 100 * C / (C + M + E)$$

where *C* is the estimated fishing mortality, *M* is the known pre-spawn natural adult mortality (assumed to be negligible in this case), *E* is the adult escapement. Escapement *E* was calculated to be 845 for adult coho using an estimate of escaped CWT adults derived from the observed 615 CWT-tagged adults divided by the number of adult coho examined for CWTs at the fence (3,958) and then multiplied by the Bayesian estimate of the total adult escapement (5,453).

Though catch data (*C*) are unavailable for Black Creek coho in 2007, an estimate of 4.15% exploitation was independently provided for Vancouver Island / Georgia Strait coho for 2007 (S. Baillie, DFO Nanaimo, pers. comm.), which can be used to back-calculate the catch mortality. Substituting and re-arranging the *ER* equation yields:

$$ER = 100 * (C / (C + 0 + 845)) = 4.15\%$$

$$C = 4.15 * 845 / 95.8$$

$$C = 36.6$$

Percent marine survival rate (S), is:

$$S = 100 (C + M + E) / R$$

where C , M and E are calculated as for exploitation rate, and R is the number of tagged smolts in 2006 corrected for long-term tag loss. Though long-term CWT tag loss was not available for 2006, it was estimated at 10% based on the average of tag loss estimates in previous years (range 6.4 – 14.6%)². The estimated number of tagged smolts $R = 32,599$ was then derived by applying the average 10% CWT long-term tag loss rate to estimated tagged releases of 36,221 in 2006 (based on 36,717 CWT'd smolts adjusted for short-term tag loss of 1.35%; Van Will et al. 2010), as in:

$$S = 100 * (36.6 + 0 + 845) / 32,599$$

$$S = 2.70\% \text{ (range: 2.60 – 2.85\%)}$$

Estimated marine survival and exploitation rates are presented in Table 20, where available, since 1976.

DISCUSSION

SMOLTS

Smolt migration past the Black Creek fence in 2007 peaked in early May, similar to recent years. Smolt enumeration totaled 35,265, a 72% decrease from 2006, of which 12,358 were coded-wire tagged (66% less than 2006). Using the short term tag loss estimate calculated in 2006 (1.3%; Van Will et al. 2009) yields 12,197 successfully coded-wire tagged smolts released in 2007 (35% of the total run), compared to 36,241 CWTs in 2006 (29% of the total run).

As usual for Black Creek, age 1 fish predominated in the 2007 smolt migration (86.2% of sampled fish). The remainder of the migration was composed of age 2 smolts, which were most common during the first time period. Age 3 smolts rarely contribute to the Black Creek out-migration and none were encountered in 2007: two were captured in each of the years 2001 and 2002, 5 were found in 2003, and 1 in 2005.

ADULTS

Black Creek coho upstream migration is highly dependent on precipitation events to raise creek levels. Peak coho migration has occurred shortly after the first significant rainfalls over the past five years (Van Will et al. 2010; Taylor and Baillie in prep., Taylor, Baillie and Simpson, in prep.). Unlike the extended

² Since CWT'd smolts were not adipose fin-clipped in 2006, long-term CWT tag loss cannot be directly determined. In previous years, long-term CWT tag loss in adult Black Creek coho was 6.4% (2004) (Taylor, Baillie & Simpson, in prep) and 14.6% (2005) (Taylor & Baillie, in prep).

drought conditions in 2006 which delayed upstream migration till early November, environmental conditions in 2007 provided fish passage opportunities throughout October. Two-thirds of females and half the males were in good silver condition during upstream migration in 2007, compared to 20% of females and only 1% of males caught in the drought conditions of 2006 (Van Will et al. 2010). In both these years, fence operations were terminated in mid-November due to high water flows.

POPULATION ESTIMATES

A total of 3,879 large adults were counted through the fence, accompanied by 88 jacks, representing the highest enumerated spawning population of the past five years.

The single-census Petersen hyper-geometric and binomial mark-recapture estimators, for adult coho population size, were not significantly different from each other at the $\alpha = .05$ level, being approximately $5,879 \pm 191$ fish.

The modal Bayesian population estimate was significantly lower ($\alpha = 0.05$), at 5,453 with a 95% probability range of 5,198 – 5,775 adult coho.

Taylor and Baillie (in prep.) describe the potentials for bias in generating Bayesian population estimates due to differential rates of recapture of tagged versus untagged fish, tag loss, and/or unobserved migration. They found in 2005 that the initial trend of increasing population size stabilized in the final sampling sequences after mid-November, following the dispersal of unmarked coho into the spawning sites. In 2007, all upstream migrants were enumerated at the fence until November 16th; unobserved migrants would have been restricted to periods after that date.

These estimates indicate that 2007 was the highest return year of the past five years (Figure 12).

The T-bar tag loss percentage (46%) was higher than previous years. Again, this year, it could not be determined whether the tagging process weakened the Floy T-bar tag or if subsequent fish movement resulted in tag breakage. The same type of tags were applied in previous years, for which Taylor and Baillie (in prep) recommended substitution with a shorter, thicker anchor tag with a stronger tag shaft. Abrupt or angled removal of the tagging needle after tag application, resulting in fraying of plastic tag components, may be a factor in tag failure.

The high tag loss rate had little repercussion on the population estimate since the accompanying opercular punch identified each case of tag loss, though in eight tagged carcasses, the operculum punch was not recorded, and likely missing from the fish. If it were not for the t-bar tag, these fish would not be considered part of the tagged set. Conversely, there are likely fish in the recoveries that were tagged and punched, but which have lost both marks. Thus, of the 36 fish that were found without tags or opercula, some proportion were likely marked. The inability to account for these missing marks tends to bias the estimated population size upwards by an unknown amount.

Taylor and Baillie (in prep) showed that inter-annual variation in the distribution of spawners amongst spawning ground sites is high, particularly at site I5 and I7 (Table 15). In 2007, sites I11, I12 and I14 accounted for more than 50% of spawner distribution. It appears that greater utilization of the upper watershed may be inversely related to spawning at I5. Taylor and Baillie (in prep) indicate that spawner distribution does not appear to be a function of run size or available spawner habitat at the latter site, or related in any obvious way to variations in hydrologic conditions, which have tended to be similar in most years of the program, as has the general pattern of coho migration into Black Creek. However, it may be useful to obtain profile data from these locations during future spawn surveys, to ascertain whether bed-load movement might be a factor in spawning distribution.

EXPLOITATION RATE

Commercial fisheries in southern BC have been designed to avoid coho catches, and incidentally-caught coho cannot be retained. However, non-selective sport and commercial fisheries still exist from the central coast to Alaska and in Washington State. Retention of unmarked coho by sport fishermen is now permitted in some terminal areas on the west coast of Vancouver Island. Though few Black Creek coho have occurred in these areas historically, those that were caught go largely undetected since unmarked coho are typically not scanned for the presence of a CWT. The catch is assumed to be small; fishing mortality is assumed to consist entirely of release mortality in sport fisheries.

Significant conservation measures initiated in 1997 have reduced fishing mortality on Black Creek coho. The exploitation rate estimate has averaged 4.1% between 1998 and 2007, down from an average of 70% for the years 1986-1997. (Table 20).

MARINE SURVIVAL

Taylor and Baillie (in prep) show that over the last decade, wild coho escapement to Black Creek has been highly variable and displays no significant trend but is still primarily influenced by poor ocean survival. The decline in ocean survival, seen through the 1990's, mirrors declines seen elsewhere in the Strait of Georgia basin. The 2007 estimate of 2.7% for Black Creek coho, though almost double the estimate for 2006, highlights the continued challenge faced by Strait of Georgia coho stocks.

RECOMMENDATIONS

This following recommendations arising out of this study may simplify data management and enhance the operational and analytical utility of similar tagging studies in the future.

JUVENILE ENUMERATION OPERATIONS

1. Update short-term CWT tag loss estimate for representative portions of the smolt migration periods. Tag loss sampling was not conducted in

2007, and must therefore be assumed equal to previous years for calculation of recruitment in 2008.

2. Estimates of long-term CWT tag loss have varied from 6.4 to 14.6% for return years prior to 2006 (Taylor & Baillie, in prep; Taylor, Baillie & Simpson, in prep), but should be reviewed for more recent broods. Include adipose fin-clipping or equivalent marking to facilitate assessment of long-term CWT tag loss.
3. A high percentage of unreadable smolt scale ages are due to field crew mounting the scales upside down. Crew training may be of benefit.

ADULT ENUMERATION OPERATIONS

1. Damaged tags, due to abrupt or angled removal of the application needle after tagging, may be a factor in adult tag loss (46% in 2007). Tag failure may be reduced by improved training in tag application.
2. Black Creek coho upstream migration is highly dependent on precipitation events to raise creek levels. However, precipitation is not measured. Nor is the time of day associated with temperature and water level readings recorded. It may be useful to install a data logger at the fence to monitor environmental conditions more accurately.³
3. A high percentage of unreadable adult scale ages are due to field crew mounting the scales upside down. Improved field crew training may reduce this error.
4. Effort must be made to preserve age samples reference data, as, without which, size-at-age and age-sex composition analyses are not possible.

SPAWN SURVEY OPERATIONS

1. Obtain physical stream data, including cross-sectional creek profiles, from key spawn locations to ascertain whether water quality or bed-load movement might be a factor in spawner distribution.

ACKNOWLEDGEMENTS

We wish to express our appreciation to the members of the A'Tlegay Fisheries Society who staffed and operated the fence and the carcass recoveries. Kim Duncan managed the project and the data compilation was done by Casey Inrig. John Duncan and Andy Puglas managed the spring smolt enumeration program. Adult enumeration and sampling activities in the autumn were carried out by Shaun Inrig, Shane Pollard, Lloyd Henderson, Kim Inrig, Jack Duncan, Rob Chickite, Bill Dick Jr. and Karl Smith.

³ Accurate hourly or daily physical measurements, collected over all seasons for a few years, can be effectively calibrated against long-term regional air temperature indices to establish a continuous historical record of air & water temperature conditions in the Black Creek watershed.

Steve Baillie and J. Taylor provided access to Black Creek coho data reports (in prep) for recent coho return years. The format of this report is based in part on templates provided by those authors.

LITERATURE CITED

- Baillie, S.J., Simpson, K., and Taylor, J.A. 2004. Enumeration studies of coho salmon at Black Creek: 1995 adults and 1996 juveniles and adults. *Can. Manuscr. Rep. Fish. Aquat. Sci.* 2698: 49 p.
- Brown, T.G., Barton, L., and Langford, G. 1996. The use of a geographic information system to evaluate terrain resource information management (TRIM) maps and to measure land use patterns for Black Creek, Vancouver Island. *Can. Manuscr. Rep. Fish. Aquat. Sci.* 2395: 34 p.
- Brown, T.G., Barton, L., and Langford, G. 1999. Coho salmon habitat within Black Creek, Vancouver Island. *Can. Tech. Rep. Fish. Aquat. Sci.* 2294: 75 p.
- Gazey, W.J., and Staley, M.J. 1986. Population estimation from mark-recapture experiments using sequential Bayes algorithm. *Ecology.* 67(4): 941-951.
- Labelle, M. 1990. A comparative study of coho salmon populations of southeast Vancouver Island, British Columbia: Juvenile outmigration, coded-wire tagging and recovery, escapement enumeration and stock composition at Black Creek, Trent River, and French Creek, 1984-1988. *Can. Tech. Rep. Fish. Aquat. Sci.* 1722: 148 p.
- Mundie, J.H. 1984. Stream indexing: its usefulness and limitations. *Can. Tech. Rep. Fish. Aquat. Sci.* 1326: 43-48.
- Ricker, W.E. 1975. Computation and interpretation of biological statistics of fish populations. *Bull. Fish. Res. Bd. of Canada* #191.
- Robson, D.S., and Regier, H.A. 1964. Sample size in Petersen mark-recapture experiments. *Trans. Amer. Fish. Soc.* 93: 215 – 226.
- Taylor, J.A., Baillie, S.J., and Simpson, K. 2006. 1997 juvenile and adult enumeration studies of coho salmon at Black Creek, Vancouver Island. *Can. Manuscr. Rep. Fish. Aquat. Sci.* 2767: 38 p.
- Taylor, J.A., Baillie, S.J., and Simpson, K. In prep. 2004 juvenile and adult enumeration studies of coho salmon at Black Creek, Vancouver Island. *Can. Manuscr. Rep. Fish. Aquat. Sci.* XXXX: X p.
- Taylor, J.A., and Baillie, S.J. In prep. 2005 juvenile and adult enumeration of coho salmon at Black Creek, Vancouver Island. *Can. Manuscr. Rep. Fish. Aquat. Sci.* XXXX: X p.
- Van Will, P., Stiff, H.W., Miyagi, E., and Duncan, K. 2010. Enumeration of juvenile and adult coho salmon at Black Creek, Vancouver Island, 2006. *Can. Man. Rep. Fish. Aquat. Sci.* 2928: viii + 54 p.

TABLES

Table 1. Summary of catches and coded-wire tag releases of coho smolts by tag series and sampling date, 2007.

Tag Series	Sampling Date	Total Catch	Pre-Sample Mortalities	Number Tagged	Tagging Mortalities	Untagged Releases
81510	24-MAY - 25-MAY	1,378	3	1,346	0	29
81511	26-APR - 18-MAY	11,225	3	11,012	8	202
NO TAG	03-APR - 06-JUN	22,659	17	0	0	22,642
TOTAL		35,262	23	12,358	8	22,873

Table 2. Length frequency of coho smolts by period, 2007.

Length	Period1	Period2	Period3	ALL
80-84	0	0	0	0
85-89	0	1	0	1
90-94	2	12	10	24
95-99	13	35	21	69
100-104	33	102	79	214
105-109	94	180	192	466
110-114	174	160	198	532
115-119	203	103	115	421
120-124	184	55	40	279
125-129	184	28	14	226
130-134	165	25	3	193
135-139	95	8	0	103
140-144	72	3	0	75
145-149	63	1	0	64
150-154	48	1	0	49
155-159	44	1	0	45
160-164	41	0	0	41
165-169	25	0	0	25
170-174	25	1	0	26
175-179	11	0	0	11
180-184	9	0	0	9
185-189	4	0	0	4
190-194	8	0	0	8
195-199	8	0	0	8
200-204	3	0	0	3
205-209	1	0	0	1
210-214	2	0	0	2
215-219	1	0	0	1
220-High	0	0	0	0

Table 3. Size statistics for coho smolts by sampling period.

Period	N	Smolt Size (mm)			
		Min	Max	Mean	Mode
1	1,512	92	215	129.9	115-119
2	716	88	172	111.5	105-109
3	672	90	131	110.4	110-114
ALL	2,900	88	215	120.8	110-114

Table 4. Smolt age classification from ageing lab.

Containers:	65089, 65090, 65091, 65092, 65093, 65094, 65095, 65096, 65097					
Sample Type:	ESCAPEMENT					
Gear:	Fence					
Sample Dates:	2007-04-24 to 2007-05-30					
	Species	European	Gilbert-Rich	Brood Yr.	Frequency	Percent
Aged Fish	Coho	10	22	2005	268	86.2%
	Coho	20	33	2004	43	13.8%
Total:					311	100.0%
Partial Ages	Coho	MO	OM	No Marine Annulus	115	100.0%
Total:					115	100.0%
Unaged	Coho		W	Wet (mounted with too much water, glue in ridges)	2	8.3%
	Coho		NS	No Structure	5	20.8%
	Coho		RG	Regenerate scale (center is missing from scale)	3	12.5%
	Coho		UD	Upside Down scale	14	58.3%
Total:					24	100.0%

Table 5. Summary of coho smolt scale ages by sampling period.

Period	Data	Scale Age				Grand Total
		N/A	1.0	2.0	M0	
Period 1: Apr 2-May 10	Count	11	62	37	40	150
	Percent	7%	41%	25%	27%	100%
Period 2: May 11-20	Count	5	99	5	41	150
	Percent	3%	66%	3%	27%	100%
Period 3: May 21-Jun 6	Count	8	107	1	34	150
	Percent	5%	71%	1%	23%	100%
Total Count		24	268	43	115	450
Total Percent		5%	60%	10%	26%	100%

Table 6. Summary of daily coho escapement through the counting fence, 2007.

Date	Coho			Chums	Chinook	Cutthroat	Comment
	Adults	Jacks	Total				
01-Oct	215	10	225	-	-	4	FISH STEADY ALL DAY
02-Oct	218	9	227	-	-	4	FISH STEADY ALL DAY
03-Oct	34	6	40	-	-	-	SLOW DAY
04-Oct	30	3	33	-	-	-	SLOW DAY
05-Oct	2		2	-	-	1	SLOW DAY
06-Oct	13		13	-	-	1	SLOW DAY
07-Oct	233		233	-	-	2	FISH STEADY ALL DAY
08-Oct	236	1	237	-	3	-	7 COHO COUNTED THRU
09-Oct	289	14	303	-	-	12	5 COHO COUNTED THRU
10-Oct	379	10	389	-	-	3	12 ESCAPED, 25 COME THRU
11-Oct	201	4	205	-	2	4	6 ESCAPED
12-Oct	29	3	32	-	-	6	SLOW DAY, WATER LEVEL DOWN
13-Oct	13		13	-	-	2	
14-Oct	14	2	16	-	-	3	
15-Oct	10	1	11	-	-	1	SLOW DAY, RAIN END OF DAY
16-Oct	132	8	140	-	-	6	Includes 1 un-aged unsexed un-sized coho in Adult count
17-Oct	296	4	300	-	-	4	
18-Oct	205	3	208	-	-	1	RAIN
19-Oct	229	5	234	-	-	3	4 TAGGED COUNTED/14 COUNTED
20-Oct	60		60	-	-	-	
21-Oct	24		24	-	-	4	
22-Oct	178	2	180	-	-	3	
23-Oct	117		117	1	-	1	1ST CHUM
24-Oct	67	2	69	-	-	1	1 COHO COUNTED THRU
25-Oct	14		14	-	-	1	
26-Oct	5		5	-	-	-	
27-Oct	4		4	-	-	-	
28-Oct	2		2	-	-	-	
29-Oct	3		3	-	-	-	FISH ARE SILVER BRIGHT
30-Oct	5		5	-	-	-	

Date	Coho			Chums	Chinook	Cutthroat	Comment
	Adults	Jacks	Total				
31-Oct	1		1	-	-	1	
01-Nov	2		2	-	-	1	
02-Nov	0	0	0	-	-	-	NO FISH COMING UP
03-Nov	0	0	0	-	-	-	NO FISH
04-Nov	0	0	0	-	-	-	
05-Nov	0	0	0	-	-	-	
06-Nov	0	0	0	-	-	-	
07-Nov	4		4	-	-	-	
08-Nov	42	1	43	-	-	-	
09-Nov	214		214	-	-	-	FISH VERY RIPE
10-Nov	191		191	-	-	-	10 COUNTED THRU
11-Nov	100		100	-	-	2	
12-Nov	56		56	4	-	3	DIFFERENT FISH THAN YESTERDAY
13-Nov	4		4				
14-Nov	5		5				
15-Nov	0						
16-Nov	4		4				
TOTAL	3,880	88	3,968	5	5	74	

Table 7. Relative condition of maturity of Black Creek coho as assessed subjectively at the counting fence, 2007.

Condition	Females	Males	Jacks	Unknown	All
Silver	1,406	651	74	4	2,135
Green	340	630	10	2	982
Mature	312	530	1	2	845
Ripe	1	1			2
Unknown			3	1	4
Total	2,059	1,812	88	9	3,968

Table 8. Summary of coho adult scale ages.

Period	Data	Scale Age				Grand Total
		N/A	1.1	2.1	M1	
Oct 1 – Nov 16	Count	41	182	13	237	473
	Percent	9%	38%	3%	50%	100%

Table 9. Age and sex composition for adult coho, 2007.

Sex		1.1	2.1	Grand Total
F	Count	91	9	100
	Percent	47.9%	4.8%	52.6%
M	Count	86	4	90
	Mean	45.3%	2.1%	47.4%
Total Count		177	13	190
Total Percent		93.2%	6.8%	100%

Table 10. Summary of fork length (cm) data for adult and jack coho, 2007.

	Females	Males	Jacks	Unknown	All
Count	2,059	1,812	88	8	3,967
Minimum	33.0	40.0	21.0	53.0	21.0
Mean	65.8	69.8	35.7	65.8	67.0
Maximum	81.0	98.0	54.0	75.0	98.0
Std Deviation	6.1	7.3	5.4	7.3	8.4

Table 11. Mean size (fork length) at age for adult coho, 2007.

Sex	Fork Length (cm)			Grand Total
		1.1	2.1	
F	Count	91	9	100
	Mean	66.8	62.7	66.4
M	Count	86	4	90
	Mean	68.4	67.8	68.3
Total Count		177	13	190
ForkLength Average		67.6	64.2	67.3

Table 12. Summary of coded-wire tag detections during coho movement through the counting fence, 2007.

Sex	CWT Count			Total
	No CWT	CWT	Unknown ¹	
Female	1,767	291	1	2,059
Male	1,485	324	3	1,812
Jack	82	0	6	88
Unknown	9			9
Total	3,343	615	10	3,968

¹ Some fish were not wanded at the fence.

Table 13. Summary of coho adult and jack movement through the counting fence and mark application, 2007.

Tag Colour	Data	F	M	J	Unknown	All
R	Total Captured	217	205		1	423
	Total Tagged	217	205		1	423
W	Total Captured	1,835	1,604	21	8	3,468
	Total Tagged	1,835	1,604	21	8	3,468
Untagged	Total Captured	7	3	67		77
	Total Tagged					
Total Captured		2,059	1,812	88	9	3,968
Total Tagged		2,052	1,809	21	9	3,891

Table 14. Summary of coho recoveries from Black Creek sampling sites, 2007.

Location	F	M	N/A	Total
I2	8	6		14
I3	2		6	8
I4	13	21		34
I5	13	17		30
I7	12	19	1	32
I8	47	28		75
I10	1	1		2
I11	63	67	4	134
I12	22	17	4	43
I13	5	5	7	17
I14	30	41	3	74
I15	5	13	3	21
Total	221	234	28	484

Table 15. Comparison of the proportion of recoveries of adult coho from sites in the Black Creek watershed, between 2000 and 2007.

Sub-basin	Site	Year							
		2000	2001	2002	2003	2004	2005	2006	2007
1	E1	0.0%	0.0%	0.3%	0.0%	0.0%	0.0%	0.0%	0.0%
1	I2	3.0%	3.3%	9.4%	7.8%	3.3%	7.0%	11.0%	2.9%
3	I3	0.5%	0.0%	5.4%	9.0%	2.6%	7.0%	0.0%	1.7%
8	I4	20.2%	8.7%	6.3%	9.6%	12.6%	4.5%	6.0%	7.0%
5	I5	41.4%	7.2%	4.3%	51.8%	12.1%	25.5%	2.0%	6.2%
5	I6	0.0%	0.0%	0.0%	0.0%	0.0%	0.0%	2.0%	0.0%
8	I7	1.5%	21.9%	13.7%	13.9%	3.7%	3.2%	40.0%	6.6%
10	I9	0.5%	0.0%	0.0%	0.0%	0.0%	0.0%	0.0%	0.0%
10	I10	15.8%	2.8%	10.3%	1.8%	7.3%	4.5%	0.0%	0.4%
13	I11	6.4%	11.1%	13.4%	1.8%	9.3%	11.5%	23.0%	27.7%
13	I12	0.0%	20.0%	16.6%	1.2%	22.0%	17.2%	0.0%	8.9%
12	I14	8.4%	20.1%	18.4%	1.2%	21.4%	15.3%	0.0%	15.3%
5	I15	2.5%	4.9%	2.0%	1.8%	5.7%	4.5%	14.0%	4.3%

Table 16. Mark application and recovery by sex for the 2007 Black Creek coho escapement, comparing recovery rates for T-bar tagged versus left opercular-punched fish.

Sex	Applied ¹		Recovered		% Recovery ⁴	
	T-Bar	L-Punch	T-Bar ²	L-Punch ³	T-Bar	L-Punch
M	1,812	1,812	78	77	4.3%	8.6%
F	2,053	2,053	81	70	3.9%	7.4%
J	21	21	0	0	0.0%	0.0%
Adult ⁵	10	10	13	1		
Total Adult	3,896	3,896	172	148	4.4%	8.2%
Male : Female	1 : 1.13		1 : 1.04			

¹ All fish caught at the fence had a T-Bar tag applied and left opercular punch.

² T-Bar recoveries include all tagged fish, whether punched or not.

³ Recoveries with left opercular punch only (no T-Bar tag).

⁴ Tag recovery (%) of opercular-punched fish is based on sum of T-Bar plus L-Punch recoveries.

⁵ Sex was not determined or reported.

Table 17. Summary of adult coho recoveries by date, sex, and tag presence (Yes, No, Not Available) on the spawning grounds, 2007.

Date	Females			Females Total	Males			Males Total	Sex Unknown			Unsexed Total	Grand Total
	N/A	N	Y		N/A	N	Y		N/A	N	Y		
30-Oct-07						1		1					1
31-Oct-07			1	1									1
2-Nov-07						2		2					2
3-Nov-07		11		11					2			2	3
4-Nov-07		1		1		2		2	1			1	4
5-Nov-07	6		2	8	2	2	2	6					14
6-Nov-07	4		3	7	5		1	6	7			7	20
7-Nov-07	1		4	5	4	1	3	8	4	2		6	19
9-Nov-07			5	5		1		1					6
11-Nov-07						2		2					2
13-Nov-07							1	1					1
16-Nov-07	1		4	5	1	2	12	15			4	4	24
17-Nov-07		2	3	5			8	8	2		6	8	21
20-Nov-07		1	7	8	1		13	14					22
21-Nov-07		4	24	28		6	31	37					65
22-Nov-07		6	13	19		4	6	10					29
23-Nov-07		3	9	12		7	11	18					30
26-Nov-07		22	25	47		13	15	28					75
27-Nov-07		6	22	29		8	18	25					54
28-Nov-07		1	4	5		2	5	7					12
29-Nov-07		3	6	9		5	10	15					24
4-Dec-07		3	2	5		3	4	7					12
6-Dec-07		4	11	15		3	8	11					26
7-Dec-07		2	5	7		6	4	10					17
Total	12	59	150	221	13	70	152	235	16	2	10	28	484

Table 18. Coho marks and recoveries by date of recapture, for use in Bayesian population estimation. No jacks were reported in the tag recoveries.

Time Interval	Catch	Tags Available	Recaptured Tags	Date
1	1	3344	0	30-Oct
2	1	3344	1	31-Oct
3	0	3345	0	1-Nov
4	2	3345	0	2-Nov
5	3	3343	2	3-Nov
6	4	3340	1	4-Nov
7	14	3336	4	5-Nov
8	20	3322	5	6-Nov
9	19	3306	7	7-Nov
10	0	3330	0	8-Nov
11	6	3544	5	9-Nov
12	0	3729	0	10-Nov
13	2	3829	0	11-Nov
14	0	3883	0	12-Nov
15	1	3887	1	13-Nov
16	0	3891	0	14-Nov
17	0	3891	0	15-Nov
18	24	3895	20	16-Nov
19	21	3871	17	17-Nov
20	0	3850	0	18-Nov
21	0	3850	0	19-Nov
22	22	3850	20	20-Nov
23	65	3828	55	21-Nov
24	29	3763	19	22-Nov
25	30	3734	21	23-Nov
26	0	3704	0	24-Nov
27	0	3704	0	25-Nov
28	75	3704	41	26-Nov
29	54	3629	42	27-Nov
30	12	3575	9	28-Nov
31	24	3563	16	29-Nov
32	0	3539	0	30-Nov
33	0	3539	0	1-Dec
34	0	3539	0	2-Dec
35	0	3539	0	3-Dec
36	12	3539	6	4-Dec
37	0	3527	0	5-Dec
38	26	3527	19	6-Dec
39	17	3501	9	7-Dec
Total	484		320	

Table 19. Bayesian posterior probability distribution statistics for adult coho population estimate, 2007.

Weighted Moments			
N	1001	Sum Weights	0.99999963
Mean	5474.12378	Sum Observations	5474.12173
Std Deviation	5.50218987	Variance	30.2740934
Skewness	0.04413	Kurtosis	-1.6954362
Uncorrected SS	29996294	Corrected SS	30274.0934
Coeff Variation	0.1005127	Std Error Mean	5.5021909
Weighted Basic Statistical Measures			
Location		Variability	
Mean	5474.124	Std Deviation	5.50219
Median	5467.000	Variance	30.27409
Mode	.	Range	1000
		Interquartile Range	238.00000
Weighted Tests for Location: Mu0=0			
Test	-Statistic-	-----p Value-----	
Student's t	t 994.8989	Pr > t	<.0001
Weighted Quantiles			
Quantile	Estimate		
100% Max	6000		
99%	5899		
95%	5775		
90%	5705		
75% Q3	5590		
50% Median	5467		
25% Q1	5352		
10%	5253		
5%	5198		
1%	5101		
0% Min	5000		

Table 20. Estimated marine survival and associated exploitation rate in marine fisheries, 1976-2007.

Return Year	% Smolt to Adult Survival	% Exploitation
1976	19.0% ¹	91.5% ²
1977	19.8% ¹	83.6% ²
1978	-	-
1979	-	-
1980	-	-
1981	-	-
1982	-	-
1983	-	-
1984	-	-
1985	-	-
1986	12.5%	72.7%
1987	11.5%	84.7%
1988	13.4%	67.6%
1989	11.5%	69.7%
1990	12.9%	71.3%
1991	8.0%	67.7%
1992	12.5%	76.7%
1993	5.4%	73.9%
1994	5.9%	79.0%
1995	4.5%	56.7%
1996	3.4%	70.3%
1997	4.9%	54.1%
1998	4.5%	3.0%
1999	1.7%	3.0%
2000	2.2%	3.0%
2001	7.4%	4.6%
2002	4.9%	5.9%
2003	3.0%	4.3%
2004	4.4%	4.3%
2005	2.0%	4.4%
2006	1.6%	4.4%
2007	2.7%	4.2%

¹ Probable under-estimate due to probable under-estimate of escapement.² Probable over-estimate due to probable under-estimate of escapement

FIGURES

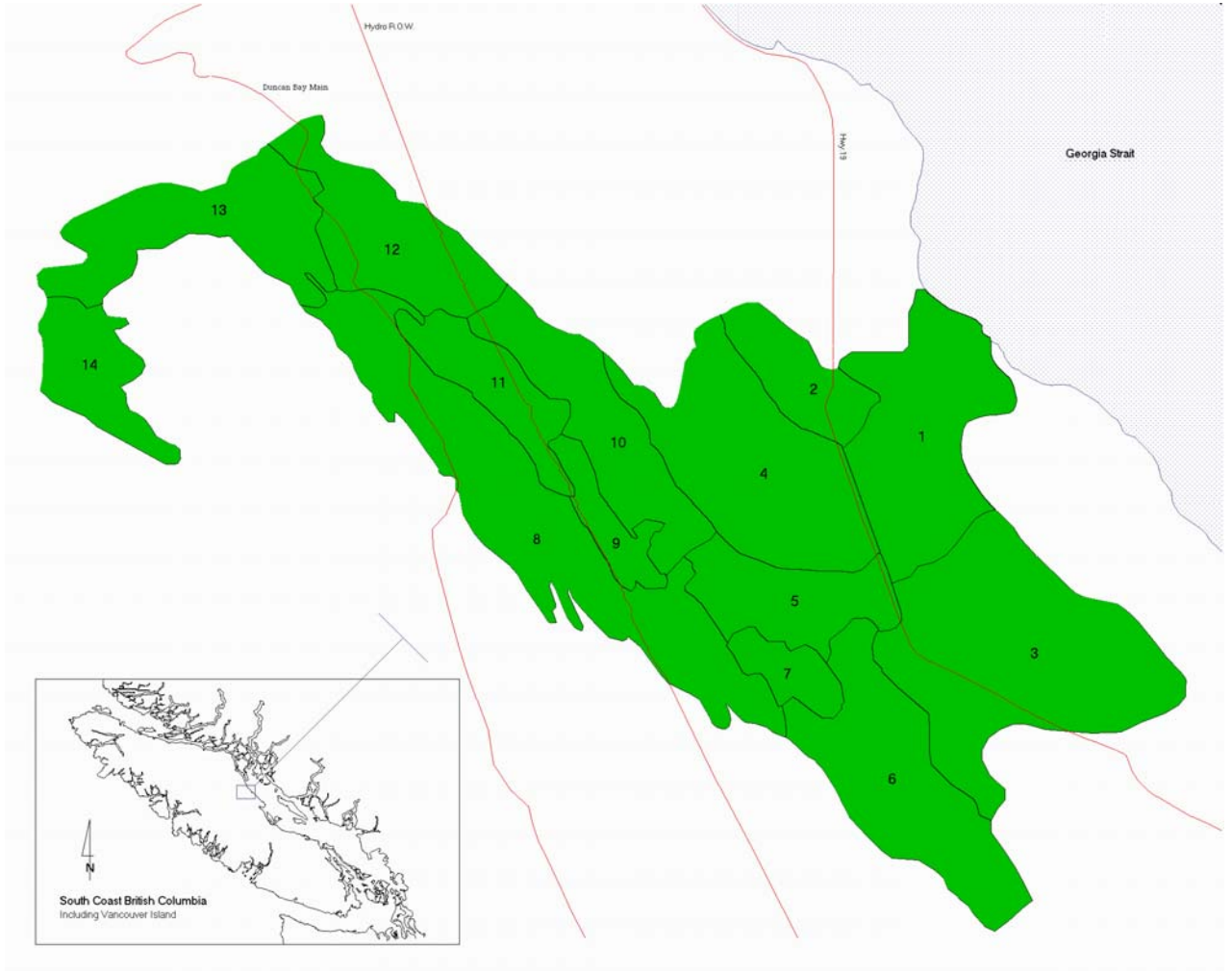

Figure 1. The Black Creek watershed and sub-basin boundaries.

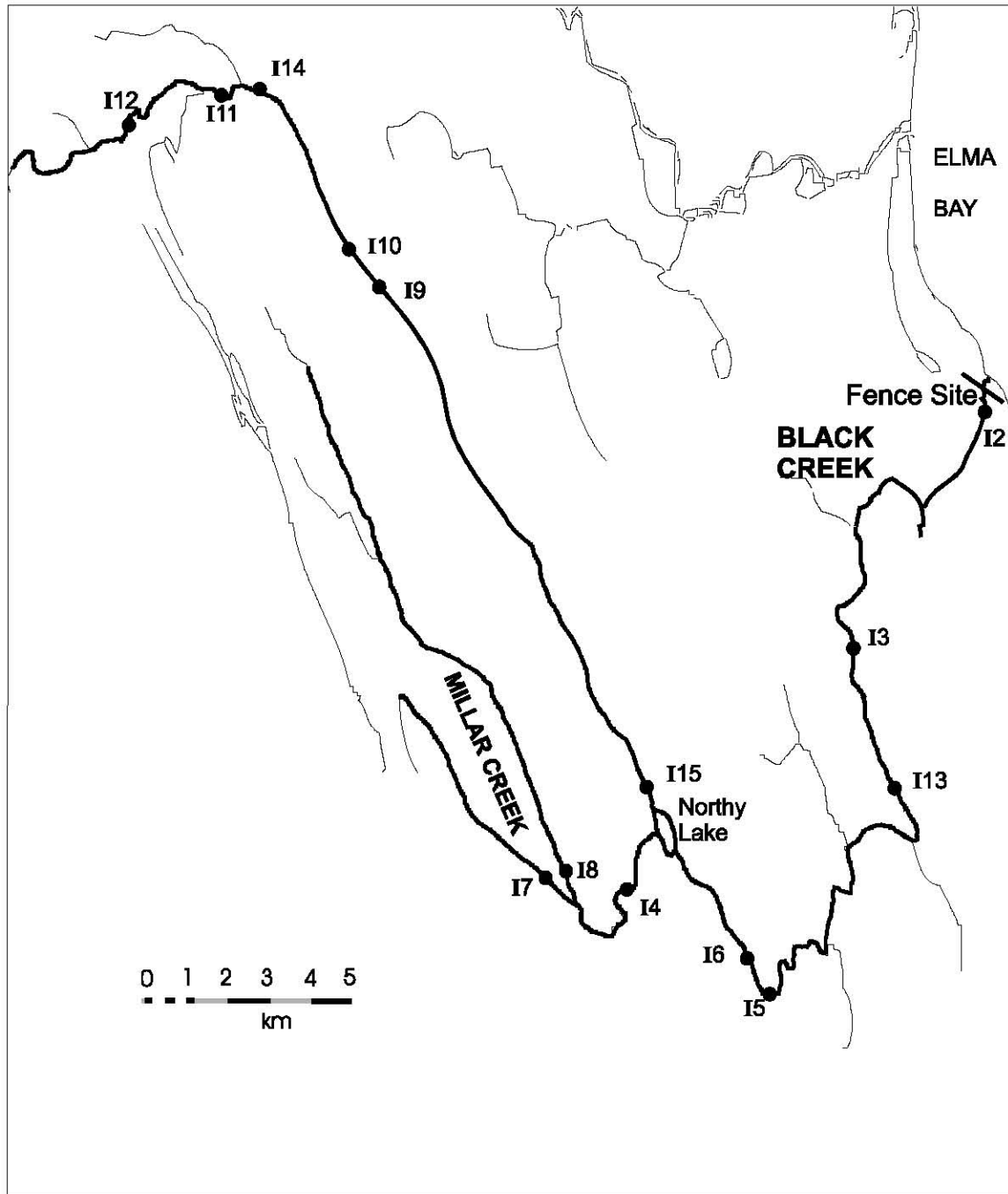

Figure 2. The Black Creek system, showing the locations of the fence and recovery sampling sites.

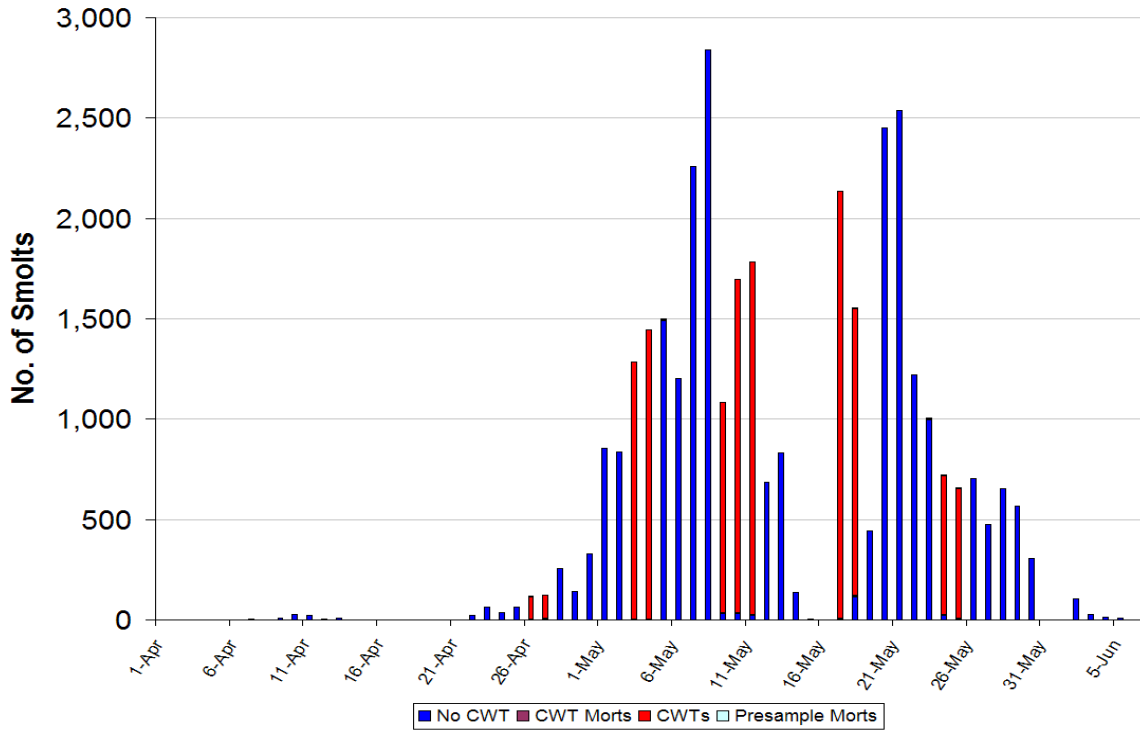

Figure 3. 2007 Black Creek daily smolt out-migration, CWT-tagged and untagged.

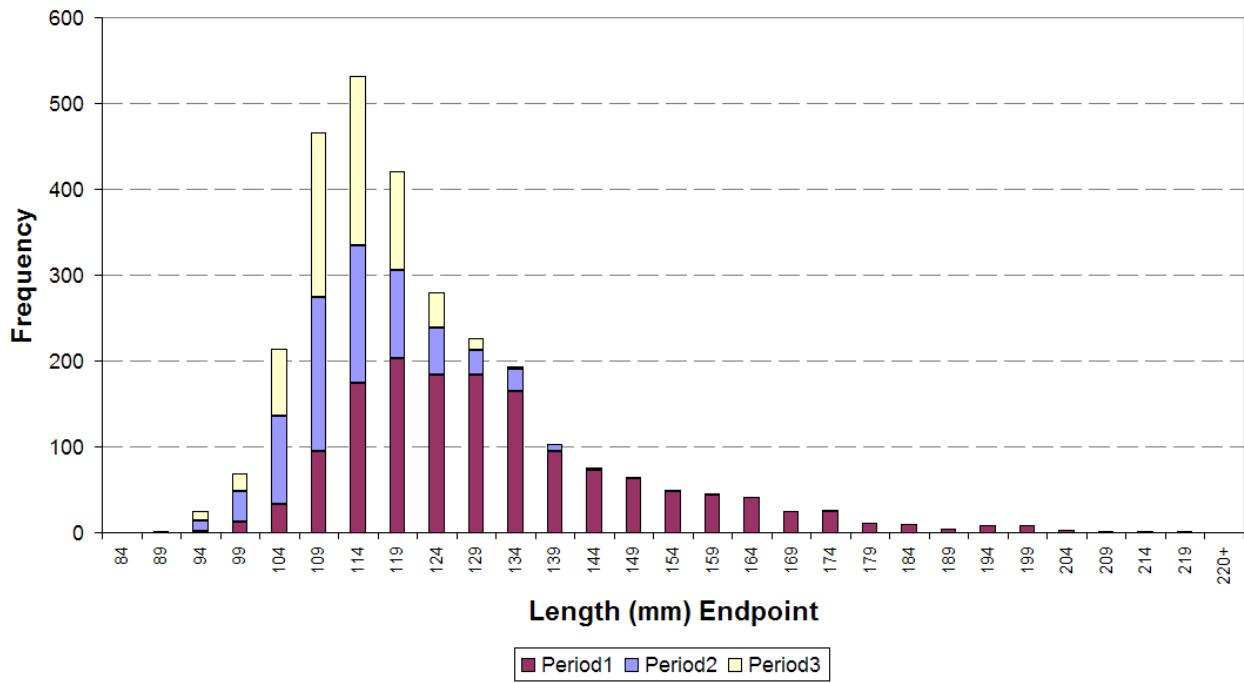

Figure 4. Smolt length frequency by sampling period, 2007.

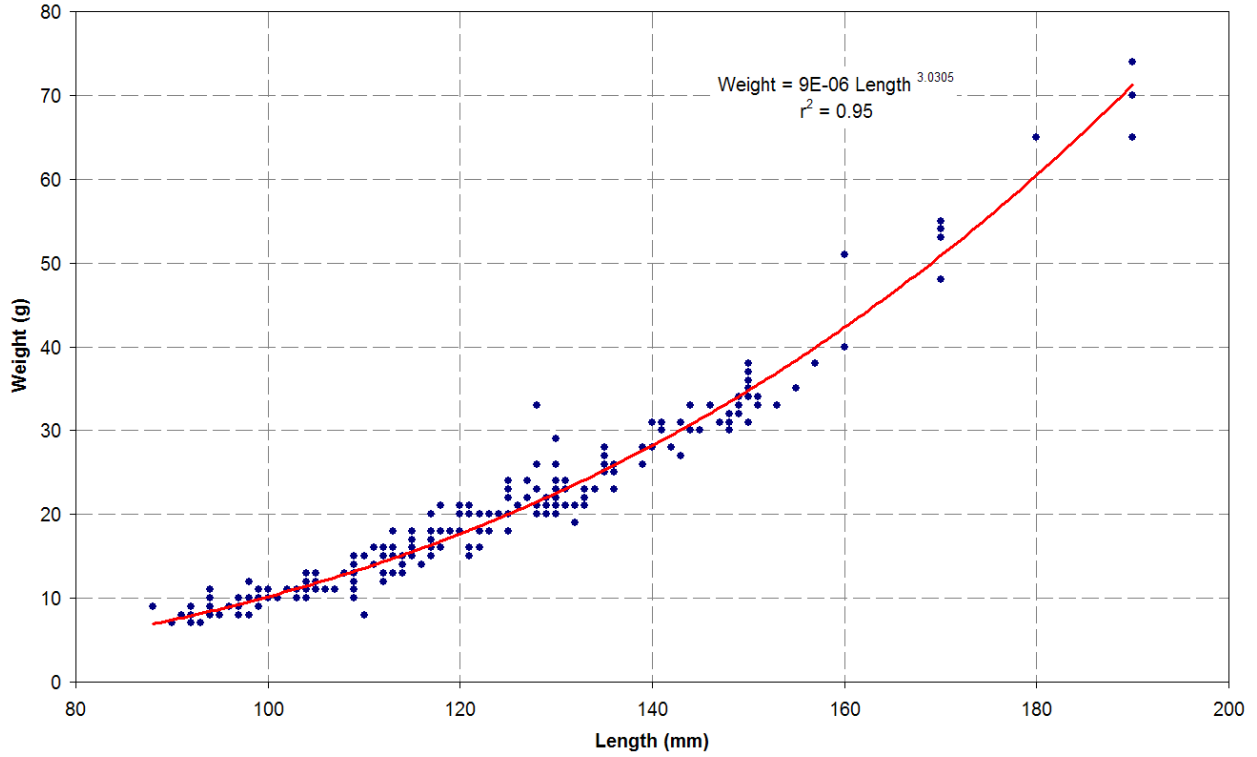

Figure 5. Black Creek coho smolts forklength-weight relationship, 2007
 ($W = 0.000009 * L^{3.0305}$; $r^2 = .95$; $n = 229$).

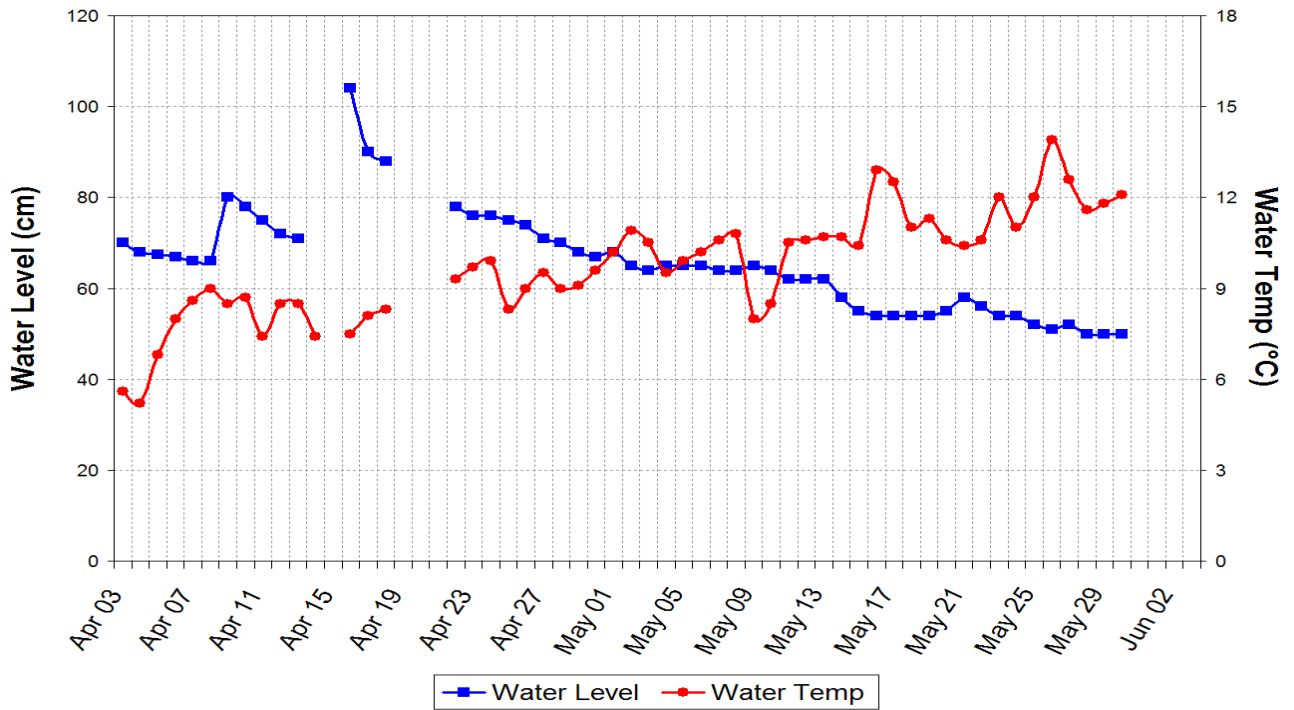

Figure 6. Black Creek water level and temperature during the 2007 smolt outmigration period.

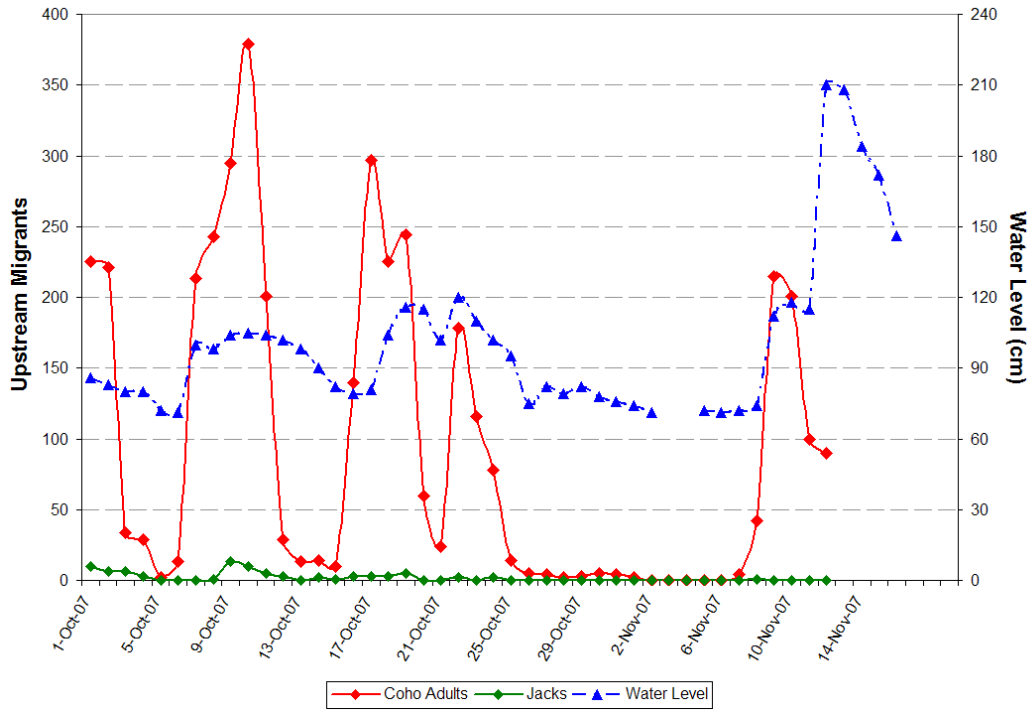

Figure 7. Adult and jack coho escapement and corresponding water levels, 2007.

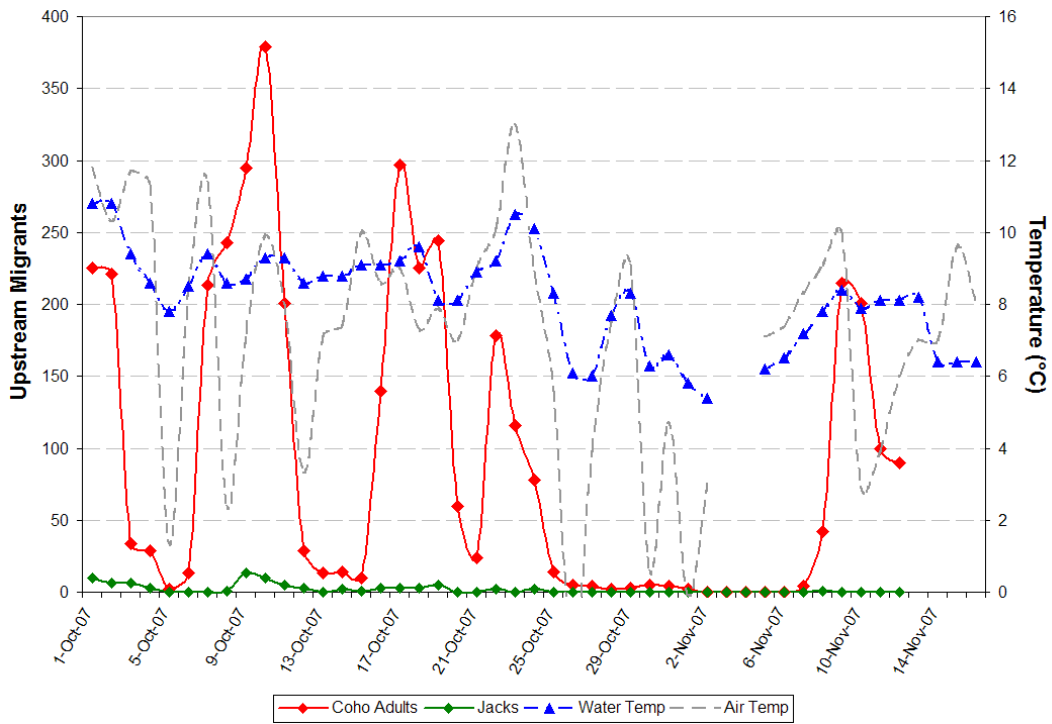

Figure 8. Air and water temperature time-series during adult migration period, 2007.

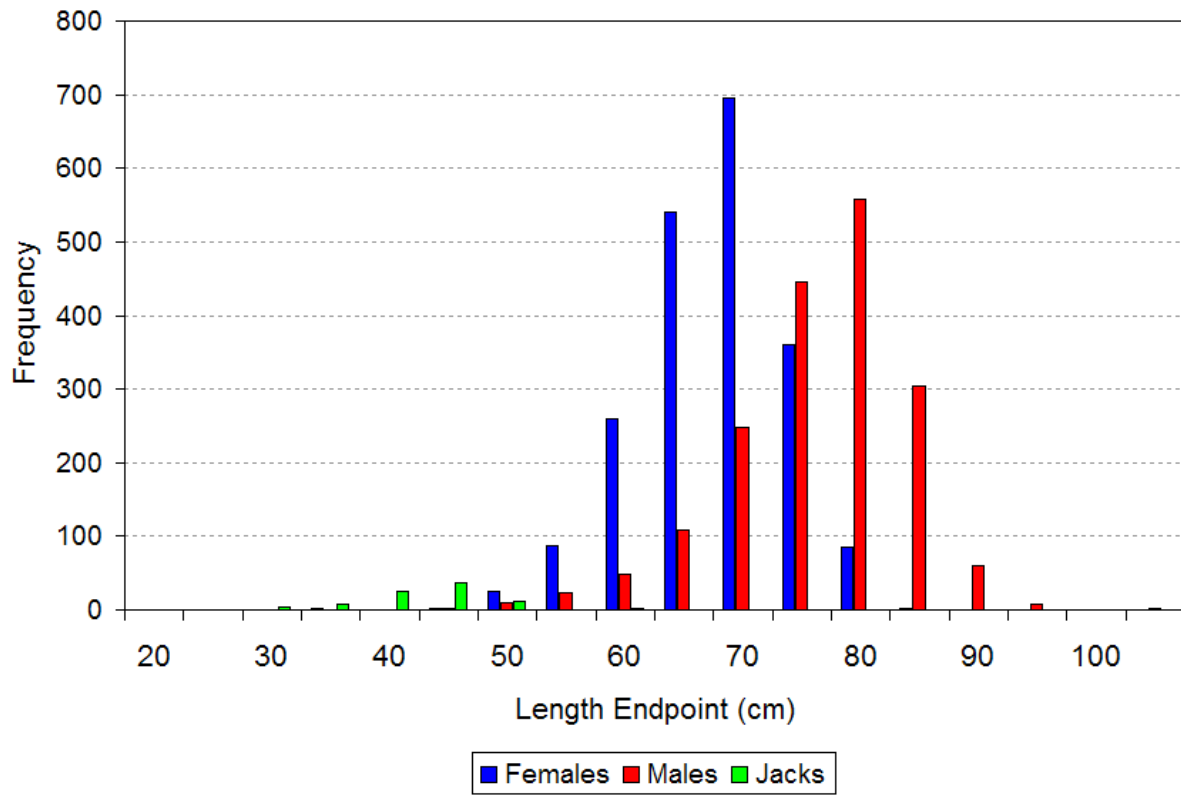

Figure 9. Length-frequency distribution of coho adults and jacks (bottom), 2007.

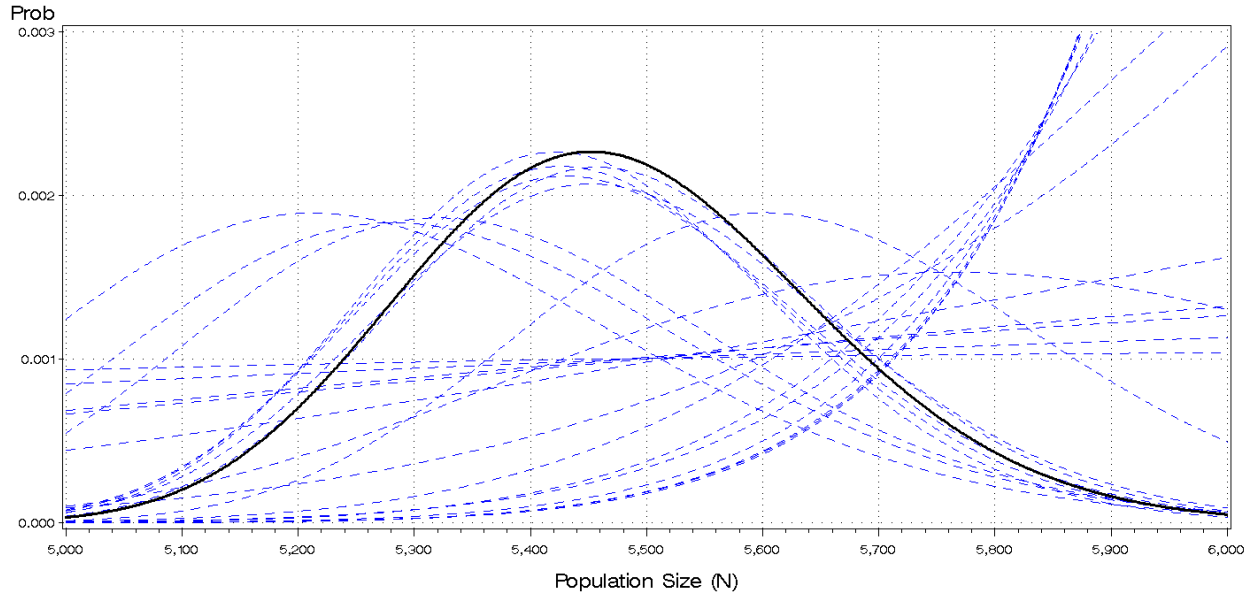

Figure 10. Sequential plots of the posterior distribution of the Bayesian population estimate for coho adults from T-bar tagged and punched releases. Final sequence is depicted by solid line. Modal estimate is 5,453 adults.

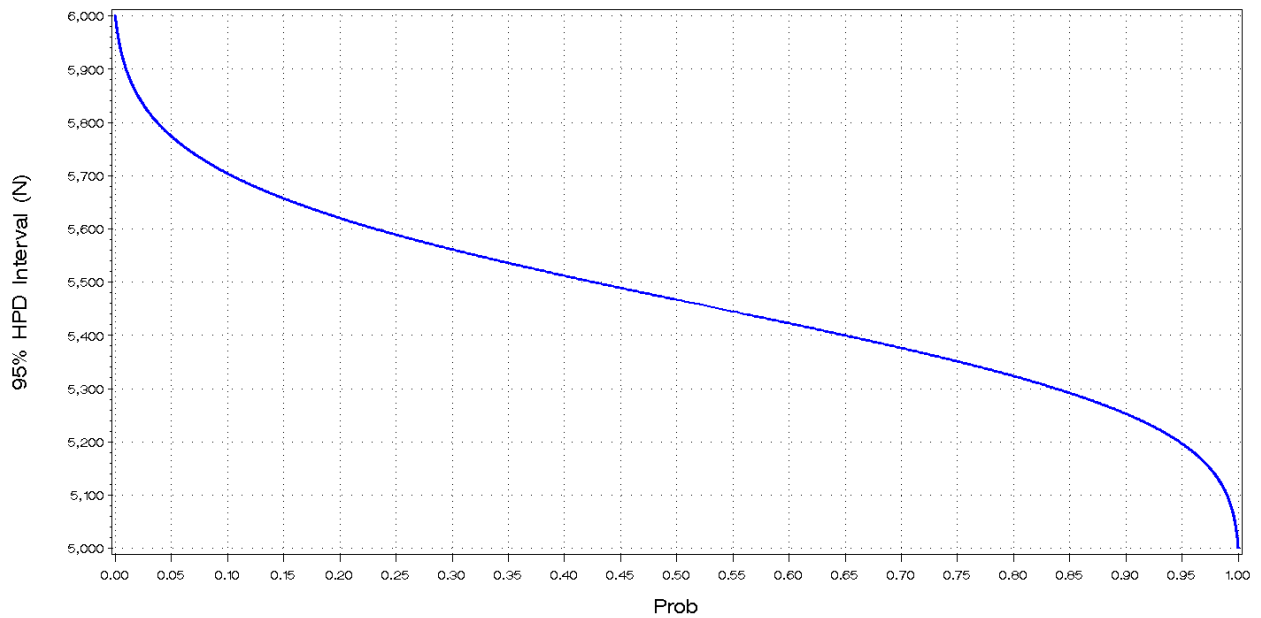

Figure 11. Minimum and maximum population estimates and precision ($5,198 < \text{Pop} < 5,775$; $\alpha = 0.05$) based on posterior distribution of the Bayesian population estimate for coho adults.

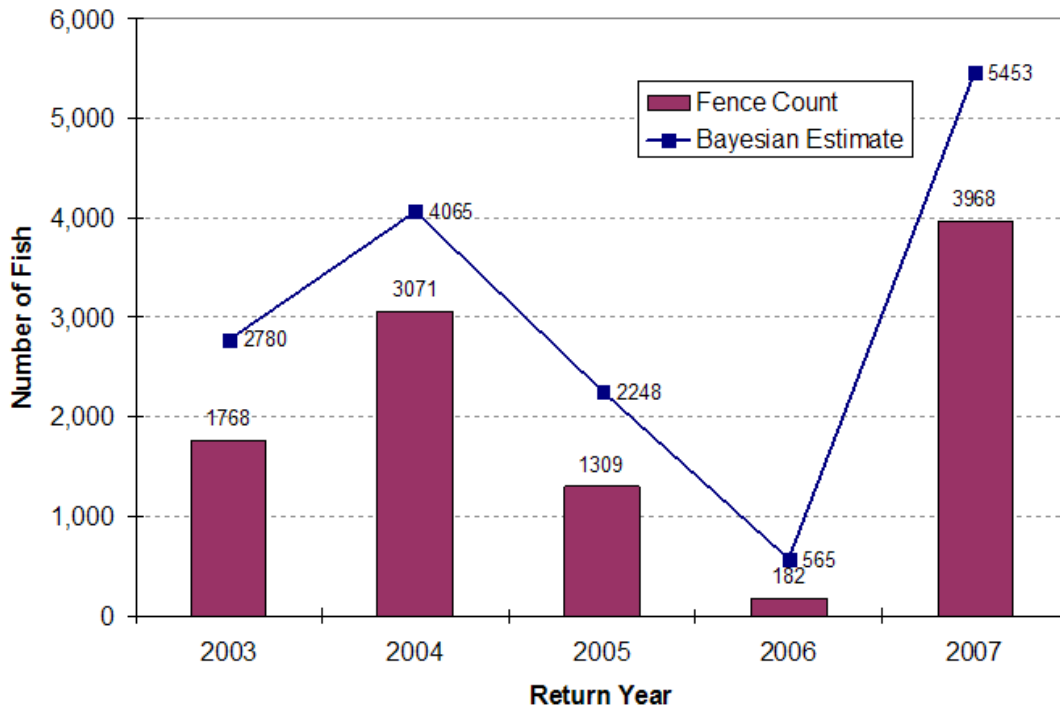

Figure 12. Black Creek adult coho fence counts and Bayesian population estimates, 2003-2007.

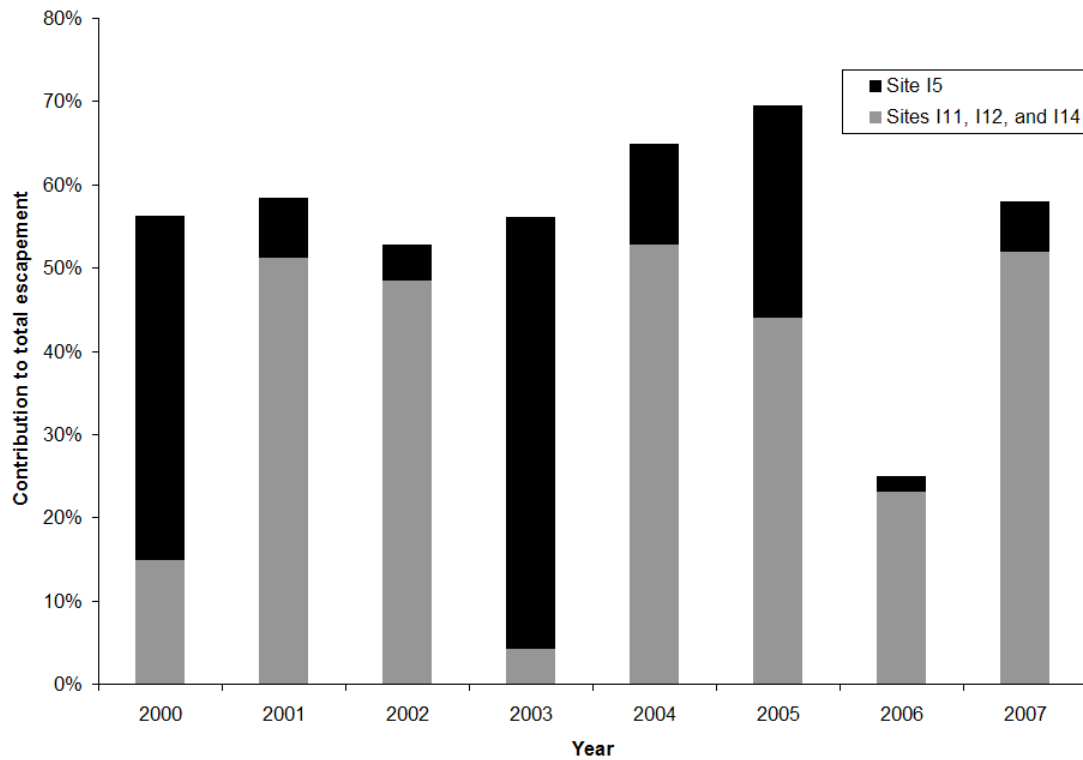

Figure 13. The relative contributions made by site I5 and sites I11, I12 and I14 to escapements between 2000 and 2007.

APPENDICES

Appendix A. Daily catch of coho smolts and fry at the Black Creek fence.

Date	Total	Pre-sample Mortalities	CWT'd Released	CWT Mortalities	Not CWT'd	Fry	Parr	CWT Code
3-Apr-07	-				-			
4-Apr-07	-				-			
5-Apr-07	-				-			
6-Apr-07	-				-			
7-Apr-07	3				3	7		
8-Apr-07	-				-	6		
9-Apr-07	9				9	15		
10-Apr-07	16				26	5		
11-Apr-07	21				21	6		
12-Apr-07	16				3	1		
13-Apr-07	11				11	16		
14-Apr-07	Fence panels pulled due to high water and damage							
15-Apr-07								
16-Apr-07								
17-Apr-07								
18-Apr-07								
19-Apr-07								
20-Apr-07								
21-Apr-07								
22-Apr-07	24				24			
23-Apr-07	63				63			
24-Apr-07	38				38			
25-Apr-07	63				63			
26-Apr-07	117	1	116		-	4		081511
27-Apr-07	124		120		4			081511
28-Apr-07	258				258	2		
29-Apr-07	144				144	2		
30-Apr-07	328				328	2		
1-May-07	856				856	1		
2-May-07	837				837	1		
3-May-07	1,285		1,285					081511
4-May-07	1,444		1,444					081511
5-May-07	1,498	7			1,491	1		
6-May-07	1,205	1			1,204			
7-May-07	2,258				2,258			
8-May-07	2,839				2,839			
9-May-07	1,086		1,056		30			081511

Appendix A, continued. Daily catch of coho smolts and fry at the Black Creek fence.

Date	Total	Pre-sample Mortalities	CWT'd Released	CWT Mortalities	Not CWT'd	Fry	Parr	CWT Code
10-May-07	1,696		1,666		30	4		081511
11-May-07	1,784		1,760		24	1		081511
12-May-07	687				687			
13-May-07	833	1			832	3		
14-May-07	139				139			
15-May-07	4				4			
16-May-07	-				-			
17-May-07	2,135	-	2,130	5	-	3		081511
18-May-07	1,554	2	1,435	3	114	4		081511
19-May-07	443				443			
20-May-07	2,450	1			2,449	7		
21-May-07	2,536				2,536	8		
22-May-07	1,219				1,219	10		
23-May-07	1,004	6			998	3		
24-May-07	721	1	696	-	24	21		081510
25-May-07	657	2	650	-	5	12		081510
26-May-07	703				703	15		
27-May-07	474				474	35		
28-May-07	654				654	82		
29-May-07	566	1			565	127		
30-May-07	307				307	138		
31-May-07	-							
1-Jun-07	-							
2-Jun-07	103				103	87		
3-Jun-07	28				28	35		
4-Jun-07	16				16	45		
5-Jun-07	9				9	32		
6-Jun-07	-							
Totals	35,265		12,358	8	22,873	741	-	-

Appendix B. Length (mm) and weight (g) of coho smolts in Period 1 (April 2 - May 10, 2007) and Period 3 (May 20 – end).

Period	Length	Weight	Comment
1	92	9.0	
1	95	8.0	
1	99	10.0	
1	97	9.0	
1	99	11.0	
1	99	10.0	
1	98	8.0	
1	96	9.0	
1	99	10.0	
1	99	9.0	
1	99	11.0	
1	101	10.0	
1	100	10.0	
1	104	12.0	
1	103	11.0	
1	104	10.0	
1	100	10.0	
1	104	10.0	
1	104	10.0	
1	104	11.0	
1	104	12.0	
1	108	13.0	
1	105	11.0	
1	105	13.0	
1	108	13.0	
1	109	11.0	
1	109	12.0	
1	109	14.0	
1	108	13.0	
1	109	15.0	
1	108	13.0	
1	110	8.0	*suspect - was 8.0
1	111	16.0	
1	113	16.0	
1	113	15.0	
1	110	15.0	
1	113	15.0	
1	113	16.0	
1	112	13.0	
1	112	15.0	
1	112	13.0	
1	115	18.0	
1		19.0	Length was 11
1	118	16.0	
1	118	18.0	

Period	Length	Weight	Comment
1	115	18.0	
1	117	15.0	
1	118	21.0	
1	115	17.0	
1	115	16.0	
1	119	18.0	
1	120	21.0	
1	120	21.0	
1	121	20.0	
1	122	20.0	
1	121	21.0	
1	123	18.0	
1	120	20.0	
1	123	20.0	
1	124	20.0	
1	120	18.0	
1	125	23.0	
1	125	22.0	
1	125	24.0	
1	128	23.0	
1	128	21.0	
1	128	26.0	
1	126	21.0	
1	128	33.0	
1	125	20.0	
1	129	20.0	
1	130	24.0	
1	130	29.0	
1	130	22.0	
1	130	23.0	
1	131	23.0	
1	133	23.0	
1	131	23.0	
1	130	20.0	
1	134	23.0	
1	133	23.0	
1	135	26.0	
1	135	26.0	was 226
1	135	27.0	
1	136	25.0	
1	139	28.0	
1	136	26.0	
1	136	25.0	
1	133	23.0	
1	135	28.0	
1	135	26.0	
1	140	31.0	

Period	Length	Weight	Comment
1	140	28.0	
1	140	31.0	
1	143	31.0	
1	141	31.0	
1	144	33.0	
1	141	30.0	
1	142	28.0	
1	144	30.0	
1	143	27.0	
1	145	30.0	
1	146	33.0	
1	149	33.0	
1	148	30.0	
1	148	32.0	
1	147	31.0	
1	149	32.0	
1	149	34.0	
1	149	34.0	
1	148	31.0	
1	150	35.0	
1	150	38.0	
1	150	38.0	
1	150	37.0	
1	150	36.0	
1	151	33.0	
1	151	34.0	
1	155	35.0	
1	150	34.0	
1	153	33.0	
1	160	51.0	
1	190	70.0	
1	190	65.0	
1	170	55.0	
1	170	53.0	
1	160	40.0	
1	190	74.0	
1	170	54.0	
1	170	48.0	
1	180	65.0	
3	88	9.0	
3	91	8.0	
3	93	7.0	
3	94	8.0	
3	92	8.0	
3	90	7.0	
3	94	9.0	
3	94	10.0	

Period	Length	Weight	Comment
3	92	7.0	
3	92	8.0	
3	94	11.0	
3	99	10.0	
3	95	8.0	
3	98	12.0	
3	98	10.0	
3	97	10.0	
3	98	10.0	
3	99	10.0	
3	97	8.0	
3	98	10.0	
3	100	11.0	
3	104	11.0	
3	100	10.0	
3	103	10.0	
3	104	11.0	
3	104	13.0	
3	100	10.0	
3	103	11.0	
3	102	11.0	
3	103	10.0	
3	109	13.0	
3	109	10.0	
3	105	11.0	
3	105	11.0	
3	107	11.0	
3	106	11.0	
3	107	11.0	
3	105	12.0	
3	108	13.0	
3	105	12.0	
3	114	13.0	
3	112	13.0	
3	114	13.0	
3	112	12.0	
3	114	14.0	
3	114	15.0	
3	113	13.0	
3	112	16.0	
3	111	14.0	
3	113	18.0	
3	115	16.0	
3	117	16.0	
3	117	17.0	
3	116	14.0	
3	117	18.0	

Period	Length	Weight	Comment
3	115	15.0	
3	117	20.0	
3	118	18.0	
3	116	14.0	
3	115	16.0	
3	121	16.0	
3	123	18.0	
3	121	15.0	
3	123	18.0	
3	120	18.0	
3	122	18.0	
3	122	18.0	
3	122	16.0	
3	122	18.0	
3	124	20.0	
3	128	20.0	
3	125	18.0	
3	128	20.0	
3	129	22.0	
3	128	23.0	
3	126	21.0	
3	127	22.0	
3	127	24.0	
3	128	23.0	
3	129	21.0	
3	134	23.0	
3	131	24.0	
3	130	26.0	
3	131	21.0	
3	132	19.0	
3	130	29.0	
3	133	21.0	
3	130	24.0	
3	133	22.0	
3	130	21.0	
3	139	26.0	
3	135	25.0	
3	135	25.0	
3	132	21.0	
3	136	23.0	
3	140	31.0	
3	148	30.0	
3	150	31.0	
3	157	38.0	

Appendix C. Daily catch of other species at the Black Creek fence, 2007.

Date	Cutthroat Trout ⁴		Chum Fry	Rainbow Trout	C. asper	C. aleuticus	STB	Lamprey
	Adults (unclipped)	Adults Total						
Apr 03		0						
Apr 04		0						
Apr 05		0						
Apr 06	1	1						
Apr 07		0						
Apr 08		0						
Apr 09		0			1			1
Apr 10	3	3			2			5
Apr 11		0			2			
Apr 12	3	3						
Apr 13	2	2						
Apr 14 ⁵								
Apr 15								
Apr 16								
Apr 17								
Apr 18								
Apr 19								
Apr 20								
Apr 21								
Apr 22		0						
Apr 23		0						
Apr 24		0						
Apr 25		0						
Apr 26	13	13		1				
Apr 27	4	4		1				
Apr 28	3	3						
Apr 29		0				1		1
Apr 30	1	1						1
May 01	3	3				1		
May 02	9	9				1		
May 03		0						
May 04		0						
May 05	4	4						
May 06	3	3						
May 07	5	5						1
May 08	9	9						1
May 09	7	7		2				
May 10	2	2				1		

⁴ No cutthroat unclipped smolts or unclipped fry were found. No clipped cutthroat adults were found.

⁵ Fence panels removed April 14-21 due to high water and damage.

Appendix C, continued. Daily catch of other species at the Black Creek fence, 2007.

Date	Cutthroat Trout		Chum Fry	Rain-bow Trout	C. asper	C. aleuticus	STB	Lamp rey
	Adults (unclipped)	Adults Total						
May 11	1	1				1		
May 12		0				1		2
May 13	1	1				1		
May 14	11	11						
May 15		0						
May 16		0						
May 17	8	8		1	4	3		18
May 18	11	11		1	5	6		52
May 19	18	18				6		19
May 20	8	8						
May 21	9	9		1		8		28
May 22	7	7				10		40
May 23	4	4				3		10
May 24	3	3			3	4		7
May 25	2	2			5	0		5
May 26	2	2				12		
May 27	5	5				4		1
May 28	5	5				5		1
May 29	0	0				5		
May 30	1	1				2		0
May 31		0						
Jun 01		0						
Jun 02		0						
Jun 03		0						
Jun 04		0						
Jun 05		0						
Jun 06		0						
Totals	168	168	0	7	22	75	0	193

Appendix D. Daily water level and temperature during the 2007 spring outmigration.

Date	Crew	Water Level (cm)	Temp (°C)	Weather Conditions	Comments
3-Apr-07	AP/JD	70.0	5.6		
4-Apr-07	AP/JD	68.0	5.2		
5-Apr-07	PZ/EM	67.5	6.8		
6-Apr-07	PZ/EM	67.0	8.0		
7-Apr-07	JD/BD	66.0	8.6		
8-Apr-07	JD/BD	66.0	9.0		
9-Apr-07	AP/JD	80.0	8.5		
10-Apr-07	AP/JD	78.0	8.7		
11-Apr-07	AP/JD	75.0	7.4		
12-Apr-07	PZ/EM	72.0	8.5		
13-Apr-07	PZ/EM	71.0	8.5		
14-Apr-07	AP/JD	High	7.4		Fence Panels pulled due to high water
15-Apr-07	AP/JD	High	NA		
16-Apr-07	AP/JD	104.0	7.5		
17-Apr-07	AP/JD	90.0	8.1		
18-Apr-07	AP/JD	88.0	8.3		
19-Apr-07	NA	NA	NA		
20-Apr-07	NA	NA	NA		
21-Apr-07	NA	NA	NA		
22-Apr-07	AP/BD	78.0	9.3		
23-Apr-07	BD/LH	76.0	9.7		
24-Apr-07	BD/LH	76.0	9.9		
25-Apr-07	BD/LH	75.0	8.3	cloudy, light showers	
26-Apr-07	PZ/EM	74.0	9.0		
27-Apr-07	PZ/EM	71.0	9.5		
28-Apr-07	BD/LH	70.0	9.0	sunny, cool	
29-Apr-07	BD/LH	68.0	9.1	sunny, cool	
30-Apr-07	BD/LH	67.0	9.6	sunny, cool	
1-May-07	BD/LH	68.0	10.2	cloudy	
2-May-07	BD/LH	65.0	10.9	sunny, overcast	
3-May-07	PZ/EM	64.0	10.5		
4-May-07	PZ/EM	65.0	9.5		
5-May-07	BD/LH	65.0	9.9	sunny, clouds	
6-May-07	BD/LH	65.0	10.2	cloudy, rain	
7-May-07	BD/LH	64.0	10.6	overcast	
8-May-07	BD/LH	64.0	10.8	sunny, overcast, showers	
9-May-07	BD/LH/PZ/EM/BB	65.0	8.0		
10-May-07	PZ/EM/BB	64.0	8.5		
11-May-07	EM/BB	62.0	10.5		
12-May-07	BD/LH	62.0	10.6	sunny, cool	
13-May-07	BD/LH	62.0	10.7	sunny	
14-May-07	BD/LH	58.0	10.7	sunny	
15-May-07	BD/LH	55.0	10.4	sunny, cool	
16-May-07	LH/MD	54.0	12.9	overcast	

Appendix D, continued. Daily water level and water temperature during the spring outmigration, 2007.

Date	Crew	Water Level (cm)	Temp (°C)	Weather Conditions	Comments
17-May-07	PZ/BB	54.0	12.5		
18-May-07	PZ/EM/BB	54.0	11.0		
19-May-07	BD/LH	54.0	11.3	sunny, overcast	
20-May-07	BD/LH	55.0	10.6	cloudy, cool	
21-May-07	BD/LH	58.0	10.4	sunny, cool	
22-May-07	LH/MD/JD	56.0	10.6	sunny	
23-May-07	LH/BP	54.0	12.0	overcast	
24-May-07	JD/EM	54.0	11.0		
25-May-07	EM/EW	52.0	12.0		
26-May-07	LH/BD	51.0	13.9	cloudy	
27-May-07	LH/BD	52.0	12.6	overcast	
28-May-07	LH/AP	50.0	11.6	sunny, cool	
29-May-07	LH/AP	50.0	11.8	sunny	
30-May-07	LH/JD	50.0	12.1	sunny	
31-May-07		NA	NA		
1-Jun-07		NA	NA		
2-Jun-07	EM	NA	NA		
3-Jun-07	BB/CB	49.0	15.0		
3-Jun-07	EM/BB	NA	NA		
3-Jun-07	EM/BB	NA	NA		End of survey

Appendix E. Black Creek adult coho fence count data, 2007.

Sample Date	Sex	Condition	Fork Length	CWT	Tag Colour	Tag Number	Scale Number	Scale Book	Comment
01-Oct	F	1	58	Y	W	603			
01-Oct	M	1	57	Y	W	604			
01-Oct	F	1	68	N	W	605			
01-Oct	M	1	69	N	W	606			
01-Oct	M	2	72	N	W	607			
01-Oct	F	1	65	N	W	608			
01-Oct	M	2	63	N	W	609			
01-Oct	F	1	56	N	W	610			
01-Oct	M	1	76	N	W	611			
01-Oct	F	1	59	N	W	612			
01-Oct	F	1	70	N	W	613			
01-Oct	M	2	77	Y	W	614			
01-Oct	F	1	62	Y	W	615	1	65801	
01-Oct	F	1	63	N	W	616	2	65801	
01-Oct	F	1	72	N	W	617	3	65801	
01-Oct	M	1	66	N	W	618	4	65801	
01-Oct	F	1	65	Y	W	619	5	65801	
01-Oct	F	1	65	Y	W	620	6	65801	
01-Oct	F	2	55	N	W	621	7	65801	
01-Oct	F	1	62	N	W	622	8	65801	
01-Oct	M	1	64	N	W	623	9	65801	
01-Oct	M	2	67	N	W	624	10	65801	
01-Oct	J	2	54	N	W	625			JACK
01-Oct	M	1	66	N	W	626	1	65802	
01-Oct	F	1	64	Y	W	627	2	65802	
01-Oct	F	1	64	N	W	628	3	65802	
01-Oct	M	1	60	Y	W	629	4	65802	
01-Oct	M	1	51	N	W	630	5	65802	
01-Oct	M	1	63	N	W	631	6	65802	
01-Oct	M	1	70	N	W	632	7	65802	
01-Oct	M	2	63	N	W	633	8	65802	
01-Oct	F	2	51	N	W	634	9	65802	
01-Oct	M	1	61	Y	W	635	10	65802	
01-Oct	F	1	54	N	W	636			
01-Oct	M	1	66	N	W	637			
01-Oct	M	1	60	N	W	638			
01-Oct	F	1	60	N	W	639			
01-Oct	F	1	72	N	W	640			
01-Oct	F	1	66	Y	W	641			
01-Oct	F	1	64	Y	W	642			
01-Oct	M	1	72	Y	W	643			
01-Oct	F	1	61	N	W	644			
01-Oct	F	1	65	N	W	645			
01-Oct	M	1	71	Y	W	646			
01-Oct	F	1	64	N	W	647			

Sample Date	Sex	Condition	Fork Length	CWT	Tag Colour	Tag Number	Scale Number	Scale Book	Comment
01-Oct	F	1	58	Y	W	603			
01-Oct	M	1	62	N	W	648			
01-Oct	M	1	65	Y	W	649			
01-Oct	F	1	56	N	W	650			
01-Oct	J	1	34	N	W	651			JACK
01-Oct	F	1	68	N	W	652			
01-Oct	J	2	39	N	W	653			JACK
01-Oct	M	2	59	N	W	654			
01-Oct	M	2	67	N	W	655			
01-Oct	M	2	66	N	W	656			
01-Oct	F	1	65	N	W	657			
01-Oct	F	1	61	N	W	658			
01-Oct	F	1	66	N	W	659			
01-Oct	F	1	63	N	W	660			
01-Oct	M	2	69	N	W	661			
01-Oct	M	2	59	N	W	662			
01-Oct	M	1	77	N	W	664			663 WASTED, GUN MAL
01-Oct	F	1	67	N	W	665			
01-Oct	M	2	67	Y	W	666			
01-Oct	F	1	67	N	W	670			667/668/669 WASTED, GUN MAL
01-Oct	F	1	63	N	W	671			
01-Oct	F	1	62	N	W	672			
01-Oct	M	2	68	N	W	673			
01-Oct	F	2	53	N	W	674			
01-Oct	F	1	72	N	W	675			
01-Oct	M	2	76	N	W	676			
01-Oct	M	2	69	N	W	677			
01-Oct	F	1	57	N	W	678			
01-Oct	F	1	65	N	W	679			
01-Oct	F	1	73	N	W	680			
01-Oct	F	1	54	Y	W	681			
01-Oct	M	2	71	N	W	682			
01-Oct	F	1	68	N	W	683			
01-Oct	F	1	59	N	W	684			
01-Oct	M	2	69	N	W	685			
01-Oct	M	1	72	N	W	686			
01-Oct	M	1	80	N	W	687			
01-Oct	F	1	59	N	W	688	1	65803	Scale Book numbers are assumed [hs 8/3/2009]
01-Oct	F	1	67	N	W	689	2	65803	
01-Oct	F	1	64	N	W	690	3	65803	
01-Oct	F	1	68	N	W	691	4	65803	
01-Oct	J	1	32	N	W	692			JACK
01-Oct	M	1	68	N	W	693	5	65803	
01-Oct	F	1	52	N	W	694	6	65803	

Sample Date	Sex	Condition	Fork Length	CWT	Tag Colour	Tag Number	Scale Number	Scale Book	Comment
01-Oct	F	1	58	Y	W	603			
01-Oct	F	1	69	N	W	695	7	65803	
01-Oct	M	1	65	N	W	696			NO TAG INSERTED, FISH ESCAPED
01-Oct	M	2	64	N	W	701	8	65803	LOST TAG GUN IN WATER
01-Oct	F	1	62	N	W	702	9	65803	
01-Oct	F	1	48	N	W	703	10	65803	<u>Scale Book numbers are assumed [hs 8/3/2009]</u>
01-Oct	F	1	60	N	W	704			
01-Oct	F	1	52	N	W	705			
01-Oct	F	1	63	N	W	706			
01-Oct	F	1	59	N	W	707			
01-Oct	F	1	50	N	W	708			
01-Oct	F	1	63	N	W	709			
01-Oct	F	1	62	N	W	710			
01-Oct	F	1	60	Y	W	711			
01-Oct	F	1	65	N	W	712			
01-Oct	F	1	65	Y	W	713			
01-Oct	F	1	56	N	W	714			
01-Oct	F	1	51	N	W	715			
01-Oct	M	1	72	N	W	716			
01-Oct	M	1	72	N	W	717			718 WASTED, GUN MAL
01-Oct	F	1	65	N	W	719			
01-Oct	J	1	34	N	W	720			JACK
01-Oct	M	1	77	N	W	721			
01-Oct	F	1	65	N	W	722			
01-Oct	M	1	63	N	W	723			
01-Oct	M	1	73	N	W	724			
01-Oct	F	1	65	N	W	725			
01-Oct	F	1	72	N	W	726			
01-Oct	F	1	55	Y	W	727			
01-Oct	F	1	61	N	W	729			728 WASTED, GUN MAL
01-Oct	F	1	59	N	W	730			
01-Oct	F	1	62	N	W	731			
01-Oct	F	1	58	N	W	732			
01-Oct	F	1	68	N	W	733			
01-Oct	F	1	67	N	W	734			
01-Oct	M	2	69	N	W	735			
01-Oct	M	1	73	N	W	736			
01-Oct	F	1	61	N	W	737			
01-Oct	M	1	67	N	W	738			
01-Oct	F	1	46	N	W	739			
01-Oct	F	1	67	N	W	741			740 WASTED, GUN MAL
01-Oct	F	1	63	N	W	742			
01-Oct	M	2	69	N	W	743			

Sample Date	Sex	Condition	Fork Length	CWT	Tag Colour	Tag Number	Scale Number	Scale Book	Comment
01-Oct	F	1	58	Y	W	603			
01-Oct	F	1	55	N	W	744			
01-Oct	F	1	55	N	W	N/A			JUMPED OVER
01-Oct	F	1	64	N	W	745			
01-Oct	M	1	65	N	W	746			
01-Oct	F	1	62	N	W	747			
01-Oct	M	2	67	N	W	748			
01-Oct	M	1	60	N	W	749			
01-Oct	M	1	69	N	W	750			
01-Oct	F	1	61	N	W	751			
01-Oct	F	1	60	N	W	752			
01-Oct	M	1	72	N	W	753			
01-Oct	F	1	62	N	W	754			
01-Oct	M	2	66	N	W	755			
01-Oct	F	1	68	N	W	756			
01-Oct	F	1	64	N	W	757			
01-Oct	F	1	64	N	W	758			
01-Oct	J	2	37	N	W	759			JACK
01-Oct	F	1	57	N	W	760			
01-Oct	M	1	61	N	W	761			
01-Oct	F	1	66	N	W	762			
01-Oct	J	1	43	N	W	763			JACK
01-Oct	M	1	68	N	W	764			
01-Oct	M	1	45	N	W	765			
01-Oct	M	2	69	N	W	766			
01-Oct	M	1	42	N	W	767			
01-Oct	M	2	63	Y	W	768			
01-Oct	M	1	66	N	W	769			
01-Oct	F	1	64	N	W	770			
01-Oct	M	2	74	N	W	771			
01-Oct	M	2	69	N	W	772			
01-Oct	M	2	68	N	W	773			
01-Oct	M	2	74	N	W	774			
01-Oct	F	1	63	N	W	775			
01-Oct	M	1	67	N	W	776			
01-Oct	F	1	62	N	W	777			
01-Oct	M	1	70	N	W	778			
01-Oct	F	1	66	N	W	779			
01-Oct	F	1	71	N	W	780			
01-Oct	F	1	64	Y	W	781			
01-Oct	F	1	61	N	W	783			782 WASTED, GUN MAL
01-Oct	M	1	62	N	W	784			
01-Oct	F	1	65	N	W	785			
01-Oct	J	1	34	N/A	W	N/A			JACK
01-Oct	M	1	62	N	W	786			
01-Oct	F	1	66	N	W	787			

Sample Date	Sex	Condition	Fork Length	CWT	Tag Colour	Tag Number	Scale Number	Scale Book	Comment
01-Oct	F	1	58	Y	W	603			
01-Oct	M	1	42	N	W	788			
01-Oct	F	1	59	N	W	789			
01-Oct	F	1	63	N	W	791			790 WASTED, GUN MAL
01-Oct	F	1	63	N	W	792			
01-Oct	J	1	38	N	W	793			JACK
01-Oct	F	1	57	N	W	794			
01-Oct	F	1	65	N	W	795			
01-Oct	M	1	52	N	W	796			
01-Oct	F	1	61	N	W	797			
01-Oct	M	1	76	N	W	798			
01-Oct	M	1	68	N	W	799			
01-Oct	F	1	64	Y	W	800			
01-Oct	F	1	49	N	W	801			
01-Oct	M	1	54	N	W	802			
01-Oct	M	1	71	N	W	803			
01-Oct	M	1	62	N	W	804			
01-Oct	M	1	49	N	W	805			
01-Oct	M	1	62	N	W	806			
01-Oct	M	1	58	N	W	806			
01-Oct	M	2	65	N	W	807			
01-Oct	F	1	51	N	W	808			
01-Oct	M	1	71	Y	W	809			
01-Oct	F	1	67	N	W	810			
01-Oct	J	1	25	N/A	W	811			JACK
01-Oct	M	1	71	Y	W	812			
01-Oct	M	1	71	N	W	813			
01-Oct	M	1	74	N	W	814			
01-Oct	M	1	69	N	W	815			
01-Oct	F	1	65	N	W	816			
01-Oct	F	1	48	Y	W	818			TAG MISSED
01-Oct	M	2	49	N	W	819			
01-Oct	M	2	71	N	W	820			
01-Oct	F	1	68	N	W	821			
01-Oct	F	1	71	N	W	822			
01-Oct	F	1	58	N	W	825			823/824 WASTED, GUN MAL
01-Oct	F	1	69	N	W	826			
01-Oct	F	1	62	N	W	827			
01-Oct	F	1	60	Y	W	828			
01-Oct	M	1	72	N	W	829			
01-Oct	M	1	43	N	W	830			
01-Oct	M	1	66	N	W	831			
01-Oct	F	1	67	N	W	832			
01-Oct	M	1	72	Y	W	833			
01-Oct	F	1	70	N	W	834			
01-Oct	F	1	66	Y	W	835			

Sample Date	Sex	Condition	Fork Length	CWT	Tag Colour	Tag Number	Scale Number	Scale Book	Comment
01-Oct	F	1	58	Y	W	603			
01-Oct	M	1	40	N	W	836			JACK
01-Oct	M	1	71	N	W	837			
01-Oct	M	1	61	N	W	838			
01-Oct	F	1	61	Y	W	839			
01-Oct	F	1	58	N	W	840			
02-Oct	M	1	62	N	W	844			
02-Oct	F	1	65	N	W	845			
02-Oct	J	1	37	-	W	846			JACK
02-Oct	F	1	62	N	W	847			
02-Oct	M	2	63	Y	W	848			
02-Oct	F	1	62	N	W	849			
02-Oct	M	1	63	N	W	850			
02-Oct	M	2	72	N	W	851			
02-Oct	M	1	66	N	W	852			
02-Oct	F	1	63	N	W	853			
02-Oct	M	1	73	Y	W	854			
02-Oct	M	1	63	N	W	855			
02-Oct	M	2	67	Y	W	856			
02-Oct	J	1	36	-	W	857			JACK
02-Oct	F	1	56	N	W	858			
02-Oct	F	1	66	Y	W	859			
02-Oct	M	2	69	N	W	860			
02-Oct	M	1	70	N	W	861			
02-Oct	F	1	60	Y	W	862			
02-Oct	F	1	55	N	W	863			
02-Oct	F	1	57	N	W	864			
02-Oct	J	1	40	N	W	865			JACK
02-Oct	M	1	66	N	W	866			
02-Oct	M	1	69	N	W	867			
02-Oct	M	1	78	N	W	868			
02-Oct	M	1	71	N	W	869			
02-Oct	F	1	60	N	W	870			
02-Oct	J	1	37	N	W	871			JACK
02-Oct	M	1	61	Y	W	872			
02-Oct	M	2	67	N	W	873			
02-Oct	F	1	57	N	W	874			GN MARKINGS
02-Oct	M	1	80	N	W	875			
02-Oct	M	1	65	N	W	876			
02-Oct	F	1	61	Y	W	877			
02-Oct	F	1	61	N	W	878			
02-Oct	M	1	59	N	W	879			
02-Oct	M	1	62	Y	W	880			
02-Oct	M	1	58	N	W	881			
02-Oct	F	1	64	N	W	882			
02-Oct	F	1	59	N	W	883			

Sample Date	Sex	Condition	Fork Length	CWT	Tag Colour	Tag Number	Scale Number	Scale Book	Comment
01-Oct	F	1	58	Y	W	603			
02-Oct	F	1	59	Y	W	884			
02-Oct	M	1	73	Y	W	885			
02-Oct	F	1	72	N	W	886			
02-Oct	M	1	62	Y	W	887			
02-Oct	M	1	73	N	W	888			
02-Oct	F	1	70	N	W	889			
02-Oct	M	1	45	N	W	890			
02-Oct	F	1	60	N	W	891			
02-Oct	M	1	66	N	W	892			
02-Oct	F	1	62	N	W	893			
02-Oct	F	1	59	N	W	894			
02-Oct	F	1	60	N	W	895			
02-Oct	F	1	55	N	W	896			
02-Oct	M	1	67	N	W	897			
02-Oct	M	1	76	N	W	898			
02-Oct	F	1	73	N	W	899			
02-Oct	M	1	75	N	W	900			
02-Oct	F	1	67	N	W	901	1	65804	
02-Oct	F	1	67	N	W	-			GUN MAL, NO TAG IN COHO
02-Oct	F	1	51	N	W	903	2	65804	
02-Oct	F	1	65	N	W	904	3	65804	
02-Oct	F	1	66	N	W	905	4	65804	
02-Oct	F	1	58	Y	W	906	5	65804	
02-Oct	F	1	55	N	W	907	6	65804	
02-Oct	F	1	57	N	W	908	7	65804	
02-Oct	M	1	56	N	W	909	8	65804	
02-Oct	F	1	57	N	W	910	9	65804	
02-Oct	F	1	58	N	W	911	10	65804	BITE MARK
02-Oct	M	1	66	Y	W	912			
02-Oct	M	1	73	N	W	913			
02-Oct	F	1	62	N	W	914			
02-Oct	M	1	72	Y	W	915			
02-Oct	F	1	61	N	W	916			
02-Oct	M	1	69	N	W	917			
02-Oct	M	1	49	N	W	918			
02-Oct	F	1	68	N	W	919			
02-Oct	M	1	64	N	W	920			
02-Oct	F	1	62	N	W	921			
02-Oct	M	1	68	N	W	922			
02-Oct	F	1	63	N	W	923			
02-Oct	F	1	66	N	W	924			
02-Oct	F	1	65	N	W	925			
02-Oct	F	1	67	N	W	926			
02-Oct	F	1	63	N	W	927			
02-Oct	J	1	38	N	W	928			JACK

Sample Date	Sex	Condition	Fork Length	CWT	Tag Colour	Tag Number	Scale Number	Scale Book	Comment
01-Oct	F	1	58	Y	W	603			
02-Oct	F	2	56	N	W	929			
02-Oct	F	1	64	N	W	930			
02-Oct	M	1	57	Y	W	931			
02-Oct	F	1	66	N	W	932			
02-Oct	M	1	61	N	W	933			
02-Oct	F	1	67	N	W	934			
02-Oct	F	1	64	N	W	936			935 WASTED GUN MAL
02-Oct	M	1	50	N	W	937			
02-Oct	M	1	66	N	W	939			938 WASTED GUN MAL
02-Oct	M	1	54	N	W	940			
02-Oct	M	1	60	N	W	941			
02-Oct	F	1	60	N	W	942			
02-Oct	M	1	63	Y	W	943			
02-Oct	M	1	70	N	W	944			
02-Oct	J	1	41	N	W	945			JACK
02-Oct	F	1	67	N	W	946			
02-Oct	F	1	61	N	W	947			
02-Oct	F	1	63	N	W	948			
02-Oct	F	1	69	N	W	949			
02-Oct	M	1	63	N	W	950			
02-Oct	M	1	73	N	W	951			
02-Oct	F	1	65	N	W	952			
02-Oct	M	1	68	N	W	953			
02-Oct	M	1	70	N	W	954			
02-Oct	M	1	57	N	W	955			
02-Oct	F	1	69	N	W	956			
02-Oct	M	1	74	N	W	957			
02-Oct	F	1	65	N	W	958			
02-Oct	F	1	59	N	W	959			
02-Oct	F	1	59	N	W	960			
02-Oct	F	1	64	N	W	961			
02-Oct	F	1	60	N	W	962			
02-Oct	M	1	70	N	W	963			
02-Oct	F	1	61	N	W	964			
02-Oct	M	1	75	N	W	965			
02-Oct	F	1	64	N	W	966			BITE MARK
02-Oct	F	1	64	N	W	967			
02-Oct	F	1	67	N	W	968			
02-Oct	F	1	65	N	W	969			
02-Oct	F	1	66	N	W	970			
02-Oct	F	1	56	N	W	971			
02-Oct	M	2	63	N	W	972			
02-Oct	J	1	41	N	W	973			JACK
02-Oct	M	2	55	N	W	975			974 WASTED, GUN MAL

Sample Date	Sex	Condition	Fork Length	CWT	Tag Colour	Tag Number	Scale Number	Scale Book	Comment
01-Oct	F	1	58	Y	W	603			
02-Oct	M	1	75	N	W	976			
02-Oct	M	1	72	N	W	977			
02-Oct	F	2	57	N	W	978			
02-Oct	F	1	69	N	W	979			
02-Oct	F	1	64	N	W	980			
02-Oct	F	2	62	N	W	981			
02-Oct	F	1	69	N	W	982			
02-Oct	M	1	98	Y	W	983			
02-Oct	F	2	49	Y	W	984			
02-Oct	F	1	59	N	W	985			
02-Oct	M	2	62	N	W	986			
02-Oct	M	1	73	N	W	988			987 WASTED, GUN MAL
02-Oct	M	1	60	N	W	989			
02-Oct	F	1	66	N	W	990			
02-Oct	M	1	73	N	W	991			
02-Oct	J	1	38	-	W	992			JACK
02-Oct	F	1	70	Y	W	993			
02-Oct	F	1	55	N	W	994			
02-Oct	F	1	41	N	W	995			
02-Oct	F	1	58	Y	W	996			
02-Oct	M	1	60	N	W	997			
02-Oct	M	1	68	N	W	998			
02-Oct	F	1	59	N	W	999			
02-Oct	F	1	67	N	W	1000			
02-Oct	M	1	60	N	W	1001			
02-Oct	F	1	66	N	W	1002			
02-Oct	F	1	68	N	W	1003			1 F COHO OVER
02-Oct	F	1	72	Y	W	1004			
02-Oct	F	1	64	Y	W	1005			
02-Oct	F	1	69	N	W	1006			
02-Oct	M	1	73	N	W	1008			1007 MISS FIRED
02-Oct	F	1	58	N	W	1009			
02-Oct	F	1	69	N	W	1010			
02-Oct	F	1	69	N	W	1011			
02-Oct	F	1	65	N	W	1012			
02-Oct	F	1	67	N	W	1013			
02-Oct	F	1	67	N	W	1014			
02-Oct	F	1	72	N	W	1015			
02-Oct	F	1	69	N	W	1016			
02-Oct	F	1	70	N	W	1017			
02-Oct	F	1	58	N	W	1018			
02-Oct	F	1	72	N	W	1019			
02-Oct	M	1	67	N	W	1020			
02-Oct	F	1	54	N	W	1021			
02-Oct	J	1	38	-	W	-			JACK

Sample Date	Sex	Condition	Fork Length	CWT	Tag Colour	Tag Number	Scale Number	Scale Book	Comment
01-Oct	F	1	58	Y	W	603			
02-Oct	F	1	66	Y	W	1022			
02-Oct	M	1	70	N	W	1023			
02-Oct	F	1	62	Y	W	1024			
02-Oct	M	1	57	N	W	1025			
02-Oct	F	1	55	N	W	1026	1	65805	
02-Oct	F	1	58	N	W	1027	2	65805	
02-Oct	M	1	68	N	W	1028	3	65805	
02-Oct	F	1	67	N	W	1029	4	65805	
02-Oct	M	1	47	N	W	1030			FISH STRESSED SO RELEASED
02-Oct	M	1	69	N	W	1031	5	65805	
02-Oct	M	1	65	N	W	1032	6	65805	
02-Oct	F	1	60	N	W	1033	7	65805	
02-Oct	M	1	73	N	W	1034	8	65805	
02-Oct	M	1	73	N	W	1035	9	65805	
02-Oct	M	1	68	N	W	1036	10	65805	
02-Oct	F	1	73	N	W	1037			
02-Oct	M	1	65	N	W	1038			
02-Oct	F	1	67	N	W	1039			
02-Oct	M	1	60	N	W	1040			
02-Oct	M	1	69	N	W	1041			
02-Oct	F	1	61	N	W	1042			
02-Oct	F	1	64	N	W	1043			
02-Oct	F	1	69	N	W	1044			
02-Oct	F	1	62	N	W	1045			
02-Oct	F	1	60	N	W	1046			
02-Oct	F	1	50	N	W	1047			
02-Oct	M	1	51	N	W	1048			
02-Oct	F	1	62	N	W	1049			
02-Oct	F	1	63	N	W	1050			
02-Oct	M	1	69	N	W	1051			
02-Oct	F	1	71	N	W	1052			
02-Oct	F	1	62	Y	W	1053			
02-Oct	M	2	71	N	W	1054			
02-Oct	F	1	65	N	W	1055			
02-Oct	F	1	61	N	W	1057			1056 WASTED, MISS FIRED
02-Oct	M	2	64	N	W	1058			
02-Oct	F	1	61	N	W	1059			
02-Oct	F	1	68	N	W	1060			
02-Oct	M	1	69	N	W	1061			
02-Oct	F	1	60	N	W	1062			
02-Oct	F	1	64	N	W	1063			
02-Oct	M	2	70	N	W	1064			
02-Oct	F	1	59	N	W	1065			
02-Oct	M	2	55	N	W	1066			
02-Oct	M	2	64	N	W	1067			

Sample Date	Sex	Condition	Fork Length	CWT	Tag Colour	Tag Number	Scale Number	Scale Book	Comment
01-Oct	F	1	58	Y	W	603			
02-Oct	F	1	61	Y	W	1068			
02-Oct	F	1	56	N	W	1069			
02-Oct	F	1	52	N	W	1070			
02-Oct	F	1	66	N	W	1071			
02-Oct	M	2	62	N	W	1072			
02-Oct	M	2	70	Y	W	1073			
02-Oct	F	1	56	N	W	1074			
02-Oct	F	1	62	N	W	1075			
03-Oct	F	1	67	N	W	1076	1	65806	
03-Oct	F	1	73	N	W	1077	2	65806	
03-Oct	F	1	68	N	W	1078			
03-Oct	J	1	39	N	W	-			JACK
03-Oct	M	1	68	N	W	1083			1079/1080/1081/1082 WASTED
03-Oct	J	1	37	N	W	-			JACK
03-Oct	M	1	74	N	W	1084	3	65806	
03-Oct	M	1	63	N	W	1085	4	65806	
03-Oct	M	1	65	N	W	1088	5	65806	1086/1087 WASTED
03-Oct	F	1	63	N	W	1089	6	65806	
03-Oct	M	1	72	N	W	1090	7	65806	
03-Oct	F	1	63	N	W	1091	8	65806	
03-Oct	M	1	59	N	W	1092	9	65806	
03-Oct	M	1	60	N	W	1093	10	65806	
03-Oct	F	1	67	Y	W	1094			
03-Oct	F	1	70	N	W	1095			
03-Oct	F	1	62	N	W	1096			
03-Oct	M	1	44	N	W	1097			
03-Oct	F	1	71	N	W	1098			
03-Oct	F	1	60	N	W	1099			
03-Oct	F	1	67	N	W	1100			
03-Oct	M	1	58	N	W	1101			
03-Oct	F	1	61	N	W	1102			HOOK IN MOUTH
03-Oct	M	1	68	N	W	1103			
03-Oct	F	1	63	N	W	1104			
03-Oct	M	1	67	N	W	1105			
03-Oct	F	1	46	N	W	1106			
03-Oct	J	1	38	N	W	-			JACK
03-Oct	F	1	65	N	W	1107			
03-Oct	F	1	62	N	W	1108			
03-Oct	J	1	36	N	W	-			JACK
03-Oct	F	1	56	N	W	1109			
03-Oct	M	1	59	N	W	1110			
03-Oct	J	1	38	N	W	-			JACK
03-Oct	J	1	36	N	W	-			JACK
03-Oct	M	1	74	N	W	1111			
03-Oct	M	1	72	N	W	1112			

Sample Date	Sex	Condition	Fork Length	CWT	Tag Colour	Tag Number	Scale Number	Scale Book	Comment
01-Oct	F	1	58	Y	W	603			
03-Oct	M	2	75	N	W	1113			
03-Oct	F	1	73	N	W	1114			
03-Oct	F	1	72	N	W	1115			1116 WASTED, GUN MAL
04-Oct	F	1	62	N	W	1117	1	65807	
04-Oct	M	1	68	N	W	1119	2	65807	1118 WASTED, GUN MAL
04-Oct	F	1	58	N	W	1121	3	65807	1120 WASTED, GUN MAL
04-Oct	F	1	69	Y	W	1122	4	65807	
04-Oct	M	1	64	Y	W	1123	5	65807	
04-Oct	J	1	31	N	W	-			JACK
04-Oct	M	1	60	Y	W	1124	6	65807	
04-Oct	M	1	64	N	W	1125	7	65807	
04-Oct	M	1	60	N	W	1126	8	65807	
04-Oct	M	1	62	N	W	1127	9	65807	
04-Oct	F	1	53	Y	W	1128	10	65807	
04-Oct	F	1	59	Y	W	1129	1	65808	
04-Oct	F	1	50	Y	W	1130	2	65808	
04-Oct	M	1	69	Y	W	1131	3	65808	
04-Oct	F	1	57	N	W	1133	4	65808	1132 WASTED, GUN MAL
04-Oct	M	1	68	N	W	1134	5	65808	
04-Oct	M	2	62	N	W	1135	6	65808	
04-Oct	F	1	64	N	W	1136	7	65808	
04-Oct	F	1	62	Y	W	1137	8	65808	
04-Oct	M	1	49	Y	W	1138	9	65808	
04-Oct	M	1	65	N	W	1139	10	65808	NET MARKS
04-Oct	J	1	42	N	W	1140			JACK
04-Oct	F	1	64	N	W	1141	1	65809	NET MARKS
04-Oct	J	1	36	N	W	-			JACK
04-Oct	F	1	56	Y	W	1142	2	65809	
04-Oct	F	1	49	Y	W	1143	3	65809	
04-Oct	F	1	55	N	W	1144	4	65809	
04-Oct	F	1	58	N	W	1145	5	65809	
04-Oct	F	1	61	N	W	1146	6	65809	
04-Oct	M	1	58	Y	W	1147	7	65809	
04-Oct	M	1	54	Y	W	1148	8	65809	
04-Oct	M	1	72	Y	W	1149	9	65809	
04-Oct	M	1	54	N	W	1150	10	65809	
05-Oct	F	1	60	N	W	1152	1	65810	1151 WASTED
05-Oct	F	1	64	N	W	1153	2	65810	
06-Oct	F	1	66	N	W	1154	3	65810	
06-Oct	M	1	67	Y	W	1155	4	65810	
06-Oct	M	1	70	N	W	1156	5	65810	
06-Oct	M	1	67	N	W	1157	6	65810	
06-Oct	F	1	61	Y	W	1158	7	65810	
06-Oct	F	1	56	N	W	1159	8	65810	

Sample Date	Sex	Condition	Fork Length	CWT	Tag Colour	Tag Number	Scale Number	Scale Book	Comment
01-Oct	F	1	58	Y	W	603			
06-Oct	M	1	60	N	W	1160	9	65810	
06-Oct	F	1	71	N	W	1161	10	65810	
06-Oct	F	1	60	N	W	1162			
06-Oct	M	1	72	N	W	1163			
06-Oct	F	1	69	Y	W	1164			
06-Oct	M	1	43	Y	W	1165			
06-Oct	F	1	58	N	W	1166			
07-Oct	F	1	60	Y	W	1167			
07-Oct	F	1	70	N	W	1168			
07-Oct	F	1	66	Y	W	1169			
07-Oct	F	1	68	N	W	1170			
07-Oct	M	1	72	N	W	1171			
07-Oct	M	1	74	N	W	1172			
07-Oct	M	2	71	Y	W	1173	1	65811	
07-Oct	F	1	57	N	W	1174	2	65811	
07-Oct	M	2	64	Y	W	1175	3	65811	
07-Oct	M	1	68	Y	W	1201	4	65811	
07-Oct	M	2	70	N	W	1202	5	65811	
07-Oct	M	1	74	Y	W	1203	6	65811	
07-Oct	M	1	60	N	W	1204	7	65811	
07-Oct	M	1	71	Y	W	1205	8	65811	
07-Oct	F	1	58	Y	W	1206	9	65811	
07-Oct	M	2	55	N	W	1207	10	65811	
07-Oct	F	1	56	N	W	1208			
07-Oct	M	2	72	N	W	1209			
07-Oct	M	1	71	N	W	1210			
07-Oct	F	1	56	Y	W	1211			
07-Oct	F	1	68	Y	W	1212			
07-Oct	F	1	67	Y	W	1213			
07-Oct	F	1	67	Y	W	1214			
07-Oct	M	1	72	Y	W	1215			
07-Oct	M	2	70	Y	W	1216			
07-Oct	F	1	67	N	W	1217			
07-Oct	M	1	66	Y	W	1218			
07-Oct	M	2	67	N	W	1219			
07-Oct	M	2	64	N	W	1220			
07-Oct	M	2	68	N	W	1221			
07-Oct	M	1	68	Y	W	1222			
07-Oct	F	1	70	Y	W	1223			
07-Oct	F	1	65	Y	W	1224			
07-Oct	F	1	65	N	W	1227			1225,1226 WASTED
07-Oct	M	1	70	Y	W	1228			
07-Oct	M	2	73	Y	W	1229			
07-Oct	F	1	61	Y	W	1230			
07-Oct	F	1	47	Y	W	1231			

Sample Date	Sex	Condition	Fork Length	CWT	Tag Colour	Tag Number	Scale Number	Scale Book	Comment
01-Oct	F	1	58	Y	W	603			
07-Oct	M	2	63	Y	W	1232			
07-Oct	M	2	47	N	W	1233			
07-Oct	F	1	68	Y	W	1234			
07-Oct	M	1	61	N	W	1235			
07-Oct	M	2	65	N	W	1236			
07-Oct	M	1	61	N	W	1237			
07-Oct	M	1	66	N	W	1238			
07-Oct	F	1	65	Y	W	1239			
07-Oct	F	1	61	N	W	1240			
07-Oct	M	2	75	N	W	1241			
07-Oct	F	1	65	N	W	1242			
07-Oct	F	1	71	N	W	1243			
07-Oct	M	2	74	Y	W	1244			
07-Oct	F	2	67	N	W	1245			
07-Oct	F	1	61	N	W	1246			
07-Oct	M	2	72	N	W	1247			
07-Oct	F	1	64	N	W	1248			
07-Oct	M	2	72	N	W	1249			
07-Oct	F	1	63	N	W	1250			
07-Oct	F	1	68	N	W	1251			
07-Oct	M	2	72	Y	W	1176			
07-Oct	M	2	68	N	W	1177			
07-Oct	M	2	68	N	W	1178			
07-Oct	F	1	54	N	W	1179			
07-Oct	F	1	68	N	W	1180			
07-Oct	M	1	64	N	W	1181			
07-Oct	F	1	69	N	W	1182			
07-Oct	F	1	66	N	W	1183			
07-Oct	M	2	69	Y	W	1184			
07-Oct	F	2	52	N	W	1185			
07-Oct	F	1	64	N	W	1186			
07-Oct	F	1	59	N	W	1187			
07-Oct	F	1	68	N	W	1188			
07-Oct	F	1	60	N	W	1189			
07-Oct	M	1	66	N	W	1190			
07-Oct	M	2	68	N	W	1191			
07-Oct	F	1	47	N	W	1192			
07-Oct	M	2	68	N	W	1193			
07-Oct	F	1	59	N	W	1194			
07-Oct	F	1	56	N	W	1195			
07-Oct	F	1	59	Y	W	1196			
07-Oct	F	1	64	N	W	1197			
07-Oct	F	1	63	N	W	1198			
07-Oct	M	2	69	N	W	1199			
07-Oct	M	1	64	N	W	1200			

Sample Date	Sex	Condition	Fork Length	CWT	Tag Colour	Tag Number	Scale Number	Scale Book	Comment
01-Oct	F	1	58	Y	W	603			
07-Oct	M	1	61	N	W	1251			
07-Oct	F	1	68	N	W	1252			
07-Oct	F	1	56	N	W	1253			
07-Oct	M	1	69	N	W	1254			
07-Oct	M	2	69	N	W	1255			
07-Oct	M	2	74	Y	W	1256			
07-Oct	F	1	62	N	W	1257			
07-Oct	F	1	74	N	W	1258			
07-Oct	M	1	71	N	W	1259			
07-Oct	M	1	62	N	W	1260			
07-Oct	M	1	63	N	W	1261			
07-Oct	M	1	71	N	W	1262			
07-Oct	F	1	65	N	W	1263			
07-Oct	M	2	69	Y	W	1264			
07-Oct	M	1	70	N	W	1265			
07-Oct	F	1	66	N	W	1266			
07-Oct	M	1	66	N	W	1267			
07-Oct	F	1	65	N	W	1268			
07-Oct	M	1	60	N	W	1269			
07-Oct	F	1	57	N	W	1270			
07-Oct	M	2	64	Y	W	1271			
07-Oct	F	1	64	N	W	1272			
07-Oct	F	1	70	Y	W	1273			
07-Oct	M	2	68	N	W	1274			
07-Oct	M	2	69	N	W	1275			
07-Oct	M	2	74	Y	W	1501			
07-Oct	F	1	57	Y	W	1502			
07-Oct	M	2	68	N	W	1503			
07-Oct	M	2	67	N	W	1504			
07-Oct	F	1	70	Y	W	1505			
07-Oct	M	2	60	N	W	1506			
07-Oct	M	1	71	Y	W	1507			
07-Oct	F	1	66	N	W	1508			
07-Oct	F	1	64	N	W	1509			
07-Oct	M	2	64	N	W	1510			
07-Oct	M	2	69	N	W	1511			
07-Oct	M	1	72	N	W	1512			
07-Oct	F	1	57	Y	W	1513			
07-Oct	M	2	69	Y	W	1514			
07-Oct	M	1	59	N	W	1515			
07-Oct	M	2	61	N	W	1516			
07-Oct	F	1	70	N	W	1517			
07-Oct	M	1	67	Y	W	1518			
07-Oct	F	1	65	Y	W	1519			
07-Oct	F	1	60	N	W	1520			

Sample Date	Sex	Condition	Fork Length	CWT	Tag Colour	Tag Number	Scale Number	Scale Book	Comment
01-Oct	F	1	58	Y	W	603			
07-Oct	F	1	62	Y	W	1521			
07-Oct	M	1	70	N	W	1522			
07-Oct	M	2	69	N	W	1523			
07-Oct	F	1	67	Y	W	1524			
07-Oct	F	2	65	Y	W	1525			
07-Oct	M	2	73	N	W	1526			
07-Oct	M	2	71	N	W	1527			
07-Oct	F	1	68	Y	W	1528			
07-Oct	M	2	52	N	W	1529			
07-Oct	M	1	76	N	W	1530			
07-Oct	M	2	61	N	W	1531			
07-Oct	F	1	69	Y	W	1532			
07-Oct	F	1	68	N	W	1533			
07-Oct	F	2	68	N	W	1534			
07-Oct	M	2	64	N	W	1535			
07-Oct	M	2	67	N	W	1536			
07-Oct	F	1	65	Y	W	1537			
07-Oct	M	2	58	Y	W	1538			
07-Oct	M	1	63	N	W	1539			
07-Oct	M	1	66	N	W	1540			
07-Oct	M	2	76	N	W	1541			SCARS
07-Oct	F	1	63	N	W	1542			
07-Oct	F	1	64	Y	W	1543			
07-Oct	M	2	65	Y	W	1544			
07-Oct	M	2	68	N	W	1545			
07-Oct	F	1	63	Y	W	1546			
07-Oct	M	2	63	Y	W	1547			
07-Oct	F	1	60	N	W	1548			
07-Oct	M	1	69	N	W	1549			
07-Oct	M	2	68	N	W	1550			
07-Oct	M	2	69	N	W	1276			
07-Oct	M	1	74	Y	W	1277			SCAR
07-Oct	F	1	69	N	W	1278			
07-Oct	M	1	64	Y	W	1279			
07-Oct	F	1	55	Y	W	1280			
07-Oct	M	2	75	N	W	1281			
07-Oct	M	2	60	N	W	1282			
07-Oct	F	1	71	N	W	1283			
07-Oct	M	1	75	N	W	1284			
07-Oct	M	2	64	Y	W	1285			
07-Oct	M	1	55	N	W	1286			
07-Oct	M	2	67	N	W	1287			
07-Oct	M	2	65	N	W	1288			
07-Oct	M	2	68	Y	W	1289			
07-Oct	F	1	68	Y	W	1290			

Sample Date	Sex	Condition	Fork Length	CWT	Tag Colour	Tag Number	Scale Number	Scale Book	Comment
01-Oct	F	1	58	Y	W	603			
07-Oct	F	1	62	N	W	1291			
07-Oct	M	2	66	N	W	1292			
07-Oct	M	2	77	N	W	1293			
07-Oct	F	1	65	N	W	1294			
07-Oct	M	2	68	N	W	1295			
07-Oct	M	2	65	N	W	1296			
07-Oct	M	2	65	N	W	1297			
07-Oct	M	1	64	N	W	1298			
07-Oct	M	2	64	N	W	1299			
07-Oct	F	1	57	N	W	1300			
07-Oct	F	1	66	N	W	1301			
07-Oct	F	2	65	N	W	1302			
07-Oct	M	2	61	N	W	1303			
07-Oct	M	1	62	N	W	1304			
07-Oct	M	2	74	N	W	1305			
07-Oct	F	1	66	N	W	1306			
07-Oct	M	2	77	N	W	1307			
07-Oct	F	2	67	N	W	1308			
07-Oct	M	1	77	N	W	1309			
07-Oct	M	2	72	Y	W	1310			
07-Oct	M	2	71	N	W	1311			
07-Oct	F	1	68	N	W	1312			
07-Oct	M	2	76	Y	W	1313			
07-Oct	F	1	59	N	W	1314			
07-Oct	F	1	55	Y	W	1315			
07-Oct	M	2	62	N	W	1316			
07-Oct	F	1	61	N	W	1317			
07-Oct	F	1	67	N	W	1318			
07-Oct	M	2	67	Y	W	1319			
07-Oct	M	2	74	N	W	1320			
07-Oct	M	2	52	N	W	1321			
07-Oct	M	1	65	Y	W	1322			
07-Oct	F	1	55	N	W	1323			
07-Oct	M	2	70	N	W	1324			
07-Oct	M	2	74	N	W	1325			
07-Oct	M	2	73	Y	W	1326			
07-Oct	M	1	48	N	W	1327			
07-Oct	F	1	73	N	W	1328			
07-Oct	F	1	69	Y	W	1329			
07-Oct	F	1	65	N	W	1330			
07-Oct	M	2	69	N	W	1331			
07-Oct	M	1	69	N	W	1332			
07-Oct	M	2	68	Y	W	1333			
07-Oct	F	1	65	N	W	1334			
07-Oct	F	1	56	N	W	1335			

Sample Date	Sex	Condition	Fork Length	CWT	Tag Colour	Tag Number	Scale Number	Scale Book	Comment
01-Oct	F	1	58	Y	W	603			
07-Oct	M	2	70	N	W	1336			
07-Oct	M	2	67	N	W	1337			
07-Oct	F	1	65	N	W	1338			
07-Oct	F	1	59	N	W	1339			
07-Oct	M	2	77	N	W	1340			
07-Oct	M	2	73	N	W	1341			
07-Oct	M	1	64	N	W	1342			
07-Oct	M	1	71	N	W	1343			
07-Oct	F	1	61	N	W	1344			
07-Oct	M	2	70	N	W	1345			
07-Oct	F	1	58	Y	W	1346			
07-Oct	F	1	65	N	W	1347			
07-Oct	M	2	73	N	W	1348			
07-Oct	F	2	64	N	W	1349			
07-Oct	M	1	73	N	W	1350			
08-Oct	M	1	70	N	W	1351	1	65812	
08-Oct	F	1	61	N	W	1352	2	65812	
08-Oct	F	1	60	N	W	1353	3	65812	
08-Oct	M	1	64	N	W	1354	4	65812	
08-Oct	F	1	58	N	W	1355	5	65812	
08-Oct	F	1	60	Y	W	1356	6	65812	
08-Oct	M	1	69	N	W	1357	7	65812	
08-Oct	M	1	65	Y	W	1358	8	65812	
08-Oct	F	1	60	N	W	1359	9	65812	
08-Oct	M	1	64	N	W	1360	10	65812	
08-Oct	M	1	68	N	W	1361	1	65813	
08-Oct	F	1	67	N	W	1362	2	65813	
08-Oct	M	1	63	N	W	1363	3	65813	
08-Oct	M	2	72	Y	W	1364	4	65813	
08-Oct	M	1	68	N	W	1365			
08-Oct	M	1	66	N	W	1366	5	65813	
08-Oct	M	1	70	N	W	1367	6	65813	
08-Oct	M	1	66	N	W	1368	7	65813	
08-Oct	M	1	75	N	W	1369	8	65813	
08-Oct	F	1	59	N	W	1370	9	65813	
08-Oct	M	2	69	N	W	1371	10	65813	
08-Oct	F	1	64	N	W	1373			1372 WASTED
08-Oct	M	1	67	N	W	1374			
08-Oct	F	1	63	N	W	1375			
08-Oct	M	1	62	N	W	1376			
08-Oct	M	2	71	N	W	1377			
08-Oct	M	2	72	N	W	1378			
08-Oct	M	1	67	N	W	1379			
08-Oct	F	1	61	N	W	1380			PREDATOR MARKS
08-Oct	M	2	55	N	W	1381			

Sample Date	Sex	Condition	Fork Length	CWT	Tag Colour	Tag Number	Scale Number	Scale Book	Comment
01-Oct	F	1	58	Y	W	603			
08-Oct	M	1	76	N	W	1382			
08-Oct	M	1	63	N	W	1383			
08-Oct	M	2	69	N	W	1384			
08-Oct	F	1	70	N	W	1385			
08-Oct	F	1	58	N	W	1386			SPOTTED BACK AND TAIL
08-Oct	M	2	69	N	W	1387			
08-Oct	F	1	65	N	W	1388			
08-Oct	F	1	68	N	W	1389			
08-Oct	M	1	63	N	W	1390			
08-Oct	M	1	67	N	W	1391			
08-Oct	F	1	62	N	W	1392			
08-Oct	M	1	68	N	W	1393			
08-Oct	M	1	58	N	W	1394			
08-Oct	M	1	73	N	W	1395			
08-Oct	M	1	61	N	W	1396			
08-Oct	M	1	69	N	W	1397			
08-Oct	M	1	73	N	W	1398			
08-Oct	M	1	59	N	W	1399			
08-Oct	F	1	64	N	W	1400			
08-Oct	M	1	62	N	W	1401			
08-Oct	M	1	69	N	W	1402			
08-Oct	M	1	67	N	W	1403			
08-Oct	M	1	71	N	W	1404			
08-Oct	M	1	66	N	W	1406			1405 WASTED
08-Oct	M	1	75	N	W	1407			
08-Oct	F	1	67	N	W	1408			
08-Oct	M	1	67	N	W	1410			1409 WASTED
08-Oct	F	1	68	N	W	1411			
08-Oct	M	2	63	N	W	1412			
08-Oct	F	1	50	N	W	1413			
08-Oct	M	1	70	N	W	1414			
08-Oct	M	1	69	N	W	1415			
08-Oct	M	2	78	N	W	1416			
08-Oct	M	1	63	N	W	1417			
08-Oct	M	2	72	N	W	1418			
08-Oct	M	1	71	N	W	1419			
08-Oct	M	1	60	N	W	1420			
08-Oct	M	1	75	Y	W	1421			
08-Oct	M	1	72	N	W	1422			SPOTTED TAIL AND BACK
08-Oct	F	1	58	N	W	1423			
08-Oct	M	1	68	N	W	1424			
08-Oct	M	2	69	N	W	1425			
08-Oct	M	1	67	N	W	1426			SPOTTED TAIL AND BACK
08-Oct	M	2	73	N	W	1427			

Sample Date	Sex	Condition	Fork Length	CWT	Tag Colour	Tag Number	Scale Number	Scale Book	Comment
01-Oct	F	1	58	Y	W	603			
08-Oct	M	1	64	N	W	1429			1428 WASTED
08-Oct	M	1	64	N	W	1430			
08-Oct	F	1	69	N	W	1431			
08-Oct	M	1	62	N	W	1432			
08-Oct	F	1	63	N	W	1433			
08-Oct	M	1	68	N	W	1435			1434 WASTED
08-Oct	M	1	53	N	W	1436			
08-Oct	F	1	69	N	W	1437			
08-Oct	F	1	57	N	W	1438			
08-Oct	M	1	59	N	W	1439			
08-Oct	M	1	63	N	W	1440			
08-Oct	M	1	60	N	W	1441			
08-Oct	M	2	52	N	W	1442			
08-Oct	M	1	76	N	W	1443			
08-Oct	F	1	69	N	W	1445			1444 WASTED
08-Oct	M	1	71	N	W	1446			
08-Oct	M	1	68	N	W	1449			1447,1448 WASTED
08-Oct	F	1	56	N	W	1450			
08-Oct	M	1	70	N	W	1451			
08-Oct	F	1	76	N	W	1452			
08-Oct	M	1	72	N	W	1453			
08-Oct	F	1	68	N	W	1454			
08-Oct	M	2	71	N	W	1456			1455 WASTED, PERICITE MARKS
08-Oct	F	1	61	N	W	1457			
08-Oct	M	1	66	N	W	1458			
08-Oct	F	1	60	N	W	1459			
08-Oct	M	1	64	N	W	1460			
08-Oct	M	1	68	N	W	1461			
08-Oct	F	1	64	N	W	1462			
08-Oct	M	1	72	N	W	1463			
08-Oct	M	2	73	N	W	1464			
08-Oct	M	1	75	N	W	1465			PREDATOR MARK
08-Oct	M	1	74	N	W	1466			
08-Oct	M	1	67	N	W	1467			
08-Oct	F	1	62	N	W	1468			
08-Oct	M	1	69	N	W	1469			
08-Oct	F	1	59	N	W	1470			
08-Oct	F	1	70	N	W	1471			
08-Oct	M	1	59	N	W	1472			
08-Oct	M	1	72	N	W	1473			
08-Oct	M	1	67	N	W	1474			
08-Oct	F	1	54	N	W	1475			
08-Oct	F	1	70	N	W	1476			
08-Oct	M	1	63	N	W	1477			
08-Oct	M	1	61	N	W	1478			

Sample Date	Sex	Condition	Fork Length	CWT	Tag Colour	Tag Number	Scale Number	Scale Book	Comment
01-Oct	F	1	58	Y	W	603			
08-Oct	M	1	66	N	W	1479			
08-Oct	F	1	63	N	W	1480			
08-Oct	M	1	71	N	W	1481			
08-Oct	F	1	55	N	W	1482			
08-Oct	F	1	71	N	W	1483			
08-Oct	F	1	61	N	W	1484			
08-Oct	M	1	75	N	W	1485			
08-Oct	F	1	66	N	W	1486			
08-Oct	M	1	65	N	W	1487			
08-Oct	M	1	70	N	W	1488			PREDATOR MARKS
08-Oct	M	1	70	N	W	1489			
08-Oct	M	1	69	N	W	1490			
08-Oct	M	1	69	N	W	1491			
08-Oct	M	1	65	N	W	1492			
08-Oct	M	2	70	N	W	1493			
08-Oct	M	1	72	N	W	1494			
08-Oct	M	1	69	N	W	1495			
08-Oct	M	2	74	N	W	1496			
08-Oct	M	1	72	N	W	1497			
08-Oct	M	1	70	N	W	1498			
08-Oct	M	1	57	N	W	1499			
08-Oct	F	1	70	N	W	1500			
08-Oct	M	1	60	N	W	1551			
08-Oct	M	1	65	N	W	1552			
08-Oct	F	1	66	N	W	1553			
08-Oct	M	1	67	N	W	1554			
08-Oct	M	2	76	N	W	1555			
08-Oct	M	1	72	N	W	1556			
08-Oct	F	1	60	N	W	1557			
08-Oct	M	1	68	N	W	1558			
08-Oct	F	2	65	N	W	1559			
08-Oct	M	1	79	N	W	1562			1560,1561 WASTED
08-Oct	M	2	73	N	W	1563			
08-Oct	M	1	69	N	W	1564			
08-Oct	M	1	73	N	W	1565			
08-Oct	M	1	71	N	W	1566			
08-Oct	M	1	67	N	W	1567			
08-Oct	M	1	72	N	W	1568			
08-Oct	M	2	70	N	W	1569			
08-Oct	F	1	61	N	W	1570			
08-Oct	F	1	69	N	W	1571			
08-Oct	M	2	66	N	W	1572			
08-Oct	M	1	70	N	W	1573			
08-Oct	M	2	52	N	W	1574			
08-Oct	F	1	67	N	W	1575			

Sample Date	Sex	Condition	Fork Length	CWT	Tag Colour	Tag Number	Scale Number	Scale Book	Comment
01-Oct	F	1	58	Y	W	603			
08-Oct	F	1	72	N	W	1576			
08-Oct	M	1	63	N	W	1577			
08-Oct	M	2	60	N	W	1578			
08-Oct	M	1	65	N	W	1579			
08-Oct	M	1	67	N	W	1580			
08-Oct	M	2	74	N	W	1581			
08-Oct	M	2	66	N	W	1582			
08-Oct	F	1	66	N	W	1583			
08-Oct	M	1	70	N	W	1584			
08-Oct	M	2	73	N	W	1585			
08-Oct	M	1	74	N	W	1586			
08-Oct	F	1	63	N	W	1587			
08-Oct	M	1	60	N	W	1588			
08-Oct	M	1	71	N	W	1589			
08-Oct	M	1	75	N	W	1590			
08-Oct	M	1	65	N	W	1591			PARACUTES
08-Oct	M	1	69	N	W	1592			
08-Oct	F	1	67	N	W	1593			
08-Oct	F	1	61	N	W	1594			
08-Oct	M	1	65	N	W	1595			
08-Oct	M	1	66	N	W	1596			
08-Oct	M	1	65	N	W	1597			
08-Oct	M	1	69	N	W	1598			
08-Oct	M	1	57	N	W	1599			
08-Oct	M	1	82	N	W	1600			
08-Oct	M	1	60	N	W	1601			
08-Oct	M	2	70	N	W	1602			
08-Oct	M	1	74	N	W	1603			
08-Oct	M	1	72	N	W	1604			
08-Oct	M	1	65	N	W	1605	1	65814	
08-Oct	M	1	73	N	W	1606	2	65814	
08-Oct	M	1	66	N	W	1607	3	65814	
08-Oct	M	1	78	N	W	1608	4	65814	
08-Oct	F	1	66	N	W	1609	5	65814	
08-Oct	M	2	68	N	W	1610	6	65814	
08-Oct	M	1	63	N	W	1611	7	65814	
08-Oct	M	1	65	N	W	1612	8	65814	
08-Oct	M	1	62	N	W	1613			JACK
08-Oct	M	1	71	N	W	1614	9	65814	
08-Oct	M	1	68	N	W	1615	10	65814	
08-Oct	M	1	78	N	W	1616			
08-Oct	M	1	62	N	W	1617			
08-Oct	M	1	72	N	W	1618			
08-Oct	M	1	71	N	W	1619			
08-Oct	F	1	66	N	W	1620			

Sample Date	Sex	Condition	Fork Length	CWT	Tag Colour	Tag Number	Scale Number	Scale Book	Comment
01-Oct	F	1	58	Y	W	603			
08-Oct	M	2	69	N	W	1621			
08-Oct	M	1	73	N	W	1622			
08-Oct	M	2	78	N	W	1623			
08-Oct	M	2	64	N	W	1624			
08-Oct	M	2	71	N	W	1625			
08-Oct	F	1	69	N	W	1626			
08-Oct	M	1	62	N	W	1627			
08-Oct	M	1	72	N	W	1628			
08-Oct	M	1	49	N	W	1629			
08-Oct	F	1	72	N	W	1630			NO PUNCH
08-Oct	M	2	73	N	W	1631			
08-Oct	M	1	73	N	W	1632			
08-Oct	M	1	57	N	W	1633			
08-Oct	M	1	75	N	W	1634			
08-Oct	M	1	76	N	W	1635			
08-Oct	M	1	69	N	W	1636			
08-Oct	J	1	39	N	W	-			JACK
08-Oct	M	1	71	N	W	1637			
08-Oct	M	1	68	N	W	1638			
08-Oct	M	1	73	N	W	1639			
08-Oct	M	1	59	N	W	1640			
08-Oct	M	2	73	Y	W	1641			
08-Oct	M	1	62	N	W	1642			
08-Oct	M	1	70	N	W	1643			
08-Oct	F	1	67	N	W	1644			
08-Oct	M	1	67	N	W	1645			
08-Oct	M	1	63	N	W	1646			
08-Oct	M	1	77	N	W	1647			
08-Oct	M	1	72	N	W	1648			
08-Oct	M	2	75	N	W	1649			
08-Oct	M	1	74	N	W	1650			
09-Oct	F	1	66	N	W	1651			
09-Oct	M	1	73	N	W	1652			
09-Oct	M	1	69	N	W	1653			
09-Oct	F	1	68	N	W	1655			1654 WASTED
09-Oct	M	1	77	N	W	1656			
09-Oct	F	1	66	N	W	1657			
09-Oct	M	2	78	N	W	1658			
09-Oct	F	1	68	Y	W	1659			
09-Oct	F	1	64	N	W	1660			
09-Oct	F	1	64	N	W	1662			1661 WASTED
09-Oct	F	1	69	N	W	1663			
09-Oct	M	1	68	N	W	1664			
09-Oct	F	1	70	N	W	1665			
09-Oct	F	1	65	N	W	1666			PREDATOR MARK-TAIL

Sample Date	Sex	Condition	Fork Length	CWT	Tag Colour	Tag Number	Scale Number	Scale Book	Comment
01-Oct	F	1	58	Y	W	603			
09-Oct	F	1	68	N	W	1667			
09-Oct	M	1	71	N	W	1668			
09-Oct	M	1	68	N	W	1669			
09-Oct	M	2	74	N	W	1670			
09-Oct	M	1	62	Y	W	1671			
09-Oct	M	2	69	Y	W	1672			
09-Oct	M	2	65	N	W	1673	1	65816	
09-Oct	M	1	72	N	W	1674	2	65816	
09-Oct	J	1	33	N	W	-			JACK
09-Oct	F	1	55	N	W	1675	3	65816	
09-Oct	F	1	62	N	W	1676	4	65816	
09-Oct	F	1	61	N	W	1677	5	65816	
09-Oct	M	2	68	N	W	1678	6	65816	
09-Oct	F	1	61	N	W	1679	7	65816	
09-Oct	M	1	58	N	W	1680	8	65816	
09-Oct	F	1	60	N	W	1681	9	65816	
09-Oct	M	1	59	N	W	1682	10	65816	
09-Oct	F	1	65	N	W	1683			
09-Oct	F	1	62	N	W	1684			
09-Oct	M	1	70	N	W	1685			
09-Oct	M	1	58	N	W	1686			
09-Oct	J	1	29	N	W	-			JACK
09-Oct	M	2	71	N	W	1688			1687 WASTED
09-Oct	F	1	67	N	W	1689/1690			DOUBLE TAGGED
09-Oct	F	1	47	N	W	1691			
09-Oct	F	1	53	N	W	1692			
09-Oct	J	1	25	N	W	-			JACK
09-Oct	F	1	60	Y	W	1694			1693 WASTED
09-Oct	M	1	75	Y	W	1695			
09-Oct	F	1	60	N	W	1696			
09-Oct	F	1	68	N	W	1697			
09-Oct	F	1	63	N	W	1698			
09-Oct	M	1	65	N	W	1699			
09-Oct	M	1	67	N	W	1700			
09-Oct	M	2	69	N	W	1701			
09-Oct	M	1	70	N	W	1702			
09-Oct	F	1	61	N	W	1703			
09-Oct	F	1	62	N	W	1704			
09-Oct	F	1	66	N	W	1705			
09-Oct	M	2	73	Y	W	1706			
09-Oct	M	2	73	N	W	1707			
09-Oct	M	1	74	Y	W	1708			
09-Oct	F	1	69	N	W	1709			
09-Oct	F	1	66	N	W	1710			
09-Oct	F	1	62	N	W	1711			

Sample Date	Sex	Condition	Fork Length	CWT	Tag Colour	Tag Number	Scale Number	Scale Book	Comment
01-Oct	F	1	58	Y	W	603			
09-Oct	F	1	66	Y	W	1712			
09-Oct	M	1	71	N	W	1713			
09-Oct	M	1	66	N	W	1714			
09-Oct	F	1	67	N	W	1715			
09-Oct	F	1	64	N	W	1716			
09-Oct	F	1	63	N	W	1717			
09-Oct	F	1	61	N	W	1718			
09-Oct	F	1	59	Y	W	1719			
09-Oct	F	1	61	Y	W	1720			
09-Oct	M	1	72	Y	W	1721			
09-Oct	M	2	76	Y	W	1722			
09-Oct	M	2	73	Y	W	1723			
09-Oct	F	2	68	N	W	1724			
09-Oct	M	1	72	N	W	1725			
09-Oct	F	1	70	N	W	1726			
09-Oct	F	1	63	Y	W	1727			
09-Oct	F	1	63	Y	W	1728			
09-Oct	F	1	64	N	W	1729			
09-Oct	F	1	69	N	W	1730			
09-Oct	F	1	69	N	W	1731			NET WOUNDED
09-Oct	J	1	33	N	W	-			JACK
09-Oct	F	1	60	N	W	1732			
09-Oct	M	1	66	N	W	1733			
09-Oct	F	1	59	N	W	1734			
09-Oct	F	1	69	Y	W	1735			
09-Oct	F	1	70	N	W	1736			
09-Oct	M	2	72	N	W	1737			
09-Oct	F	1	61	Y	W	1738			
09-Oct	F	1	62	N	W	1739			
09-Oct	F	1	68	N	W	1740			
09-Oct	F	1	69	N	W	1741			
09-Oct	M	1	60	N	W	1742			
09-Oct	F	1	59	N	W	1743			
09-Oct	J	1	39	N	W	-			JACK
09-Oct	M	1	69	N	W	1744			
09-Oct	F	1	67	N	W	1745			
09-Oct	M	1	79	N	W	1746			
09-Oct	F	1	70	N	W	1747			
09-Oct	M	1	66	N	W	1748			
09-Oct	M	1	71	N	W	1749			
09-Oct	M	1	66	N	W	1750			
09-Oct	F	1	64	N	W	1751			
09-Oct	F	1	61	N	W	1752			
09-Oct	M	1	75	N	W	1753			
09-Oct	F	1	69	N	W	1754			

Sample Date	Sex	Condition	Fork Length	CWT	Tag Colour	Tag Number	Scale Number	Scale Book	Comment
01-Oct	F	1	58	Y	W	603			
09-Oct	M	2	72	N	W	1755			
09-Oct	F	2	61	Y	W	1756			
09-Oct	M	1	77	N	W	1757			
09-Oct	F	1	60	N	W	1758			
09-Oct	F	1	63	N	W	1759			
09-Oct	F	1	69	N	W	1760			
09-Oct	M	1	71	Y	W	1761			
09-Oct	F	1	69	N	W	1762			
09-Oct	M	1	67	N	W	1763			
09-Oct	F	1	64	N	W	1764			
09-Oct	M	2	73	N	W	1765			
09-Oct	F	1	66	N	W	1766			
09-Oct	M	2	73	N	W	1767			
09-Oct	F	1	67	N	W	1768			
09-Oct	F	1	66	N	W	1769			
09-Oct	F	1	63	N	W	1770			
09-Oct	M	1	68	N	W	1771			
09-Oct	M	2	69	N	W	1772			
09-Oct	F	1	66	N	W	1773			
09-Oct	F	1	71	N	W	1774			
09-Oct	M	2	76	N	W	1775			
09-Oct	F	1	62	N	W	1776			
09-Oct	F	1	69	N	W	1777			
09-Oct	F	1	62	N	W	1778			
09-Oct	M	1	72	N	W	1779			
09-Oct	M	1	74	N	W	1780			
09-Oct	F	1	72	N	W	1781			
09-Oct	F	1	64	N	W	1782			
09-Oct	F	1	62	N	W	1783			
09-Oct	F	1	71	N	W	1784			
09-Oct	F	1	48	N	W	1785			
09-Oct	M	2	78	N	W	1786			
09-Oct	M	1	74	N	W	1787			
09-Oct	F	1	67	N	W	1788			
09-Oct	F	1	63	N	W	1789			
09-Oct	F	1	64	N	W	1790			
09-Oct	M	1	63	N	W	1791			
09-Oct	F	1	64	N	W	1792			
09-Oct	F	1	69	N	W	1793			
09-Oct	M	1	70	N	W	1794			
09-Oct	M	2	70	N	W	1795			
09-Oct	M	2	75	N	W	1796			
09-Oct	F	1	50	N	W	1797			
09-Oct	M	1	71	N	W	1798			
09-Oct	F	1	63	N	W	1799			

Sample Date	Sex	Condition	Fork Length	CWT	Tag Colour	Tag Number	Scale Number	Scale Book	Comment
01-Oct	F	1	58	Y	W	603			
09-Oct	F	1	60	N	W	1800			
09-Oct	M	1	75	N	W	1801			
09-Oct	F	1	65	N	W	1802			
09-Oct	M	1	67	N	W	1803			
09-Oct	M	1	73	N	W	1804			
09-Oct	M	1	75	N	W	1805			
09-Oct	M	2	65	N	W	1806			
09-Oct	F	1	68	N	W	1807			
09-Oct	M	1	77	N	W	1808			
09-Oct	F	1	68	N	W	1809			
09-Oct	F	1	69	N	W	1810			
09-Oct	M	1	70	N	W	1811			
09-Oct	F	1	55	N	W	1812			
09-Oct	M	2	63	N	W	1813			
09-Oct	F	1	62	N	W	1814			
09-Oct	F	1	61	N	W	1815			
09-Oct	M	1	73	N	W	1816			
09-Oct	F	1	63	Y	W	1817			
09-Oct	F	1	66	Y	W	1818			
09-Oct	F	1	66	N	W	1819			
09-Oct	F	1	64	N	W	1820			
09-Oct	M	1	73	N	W	1821			
09-Oct	F	1	73	N	W	1822			
09-Oct	F	1	64	N	W	1823			
09-Oct	M	1	73	N	W	1824			
09-Oct	M	1	65	N	W	1825			
09-Oct	F	1	58	N	W	1826			
09-Oct	M	1	57	N	W	1827			
09-Oct	F	1	65	N	W	1828			
09-Oct	F	1	54	N	W	1829			
09-Oct	M	1	67	N	W	1830			
09-Oct	M	1	79	N	W	1831			
09-Oct	F	1	65	N	W	1832			
09-Oct	F	1	65	N	W	1833			
09-Oct	M	1	71	N	W	1834			
09-Oct	F	1	62	N	W	1835			
09-Oct	M	2	71	N	W	1836			
09-Oct	F	1	69	N	W	1837			
09-Oct	F	1	64	N	W	1838			
09-Oct	M	2	68	N	W	1839			
09-Oct	M	1	68	N	W	1840			
09-Oct	F	1	63	N	W	1841			
09-Oct	F	1	64	N	W	1842			PREDATOR MARK - 1/2 TAIL
09-Oct	M	2	72	N	W	1844			1843 WASTED
09-Oct	F	1	62	N	W	1845			

Sample Date	Sex	Condition	Fork Length	CWT	Tag Colour	Tag Number	Scale Number	Scale Book	Comment
01-Oct	F	1	58	Y	W	603			
09-Oct	F	1	63	N	W	1846			
09-Oct	F	1	67	N	W	1847			
09-Oct	M	2	74	Y	W	1848			
09-Oct	M	1	69	N	W	1849			
09-Oct	M	1	73	N	W	1850			
09-Oct	M	1	75	N	W	1851			
09-Oct	F	1	62	N	W	1852			
09-Oct	F	1	62	N	W	1853			
09-Oct	F	1	47	N	W	1854			
09-Oct	F	1	71	N	W	1855			
09-Oct	M	1	72	N	W	1856			
09-Oct	F	1	69	N	W	1857			
09-Oct	F	1	66	N	W	1858			
09-Oct	F	1	63	N	W	1859			
09-Oct	M	1	73	N	W	1860			
09-Oct	M	1	70	N	W	1861			
09-Oct	M	2	79	N	W	1862			
09-Oct	F	1	60	N	W	1863			
09-Oct	M	1	70	N	W	1864			
09-Oct	F	1	65	N	W	1865			
09-Oct	F	1	73	N	W	1867			1866 WASTED
09-Oct	F	1	66	N	W	1868			
09-Oct	F	1	66	Y	W	1869			
09-Oct	M	2	77	N	W	1870			
09-Oct	M	1	79	N	W	1871			
09-Oct	F	1	62	N	W	1872			
09-Oct	M	2	64	N	W	1873			
09-Oct	F	1	68	N	W	1874			
09-Oct	J	1	35	N	W	-			JACK
09-Oct	M	1	77	N	W	1875			
09-Oct	F	1	66	N	W	1876			
09-Oct	J	1	40	N	W	-			JACK
09-Oct	M	2	74	N	W	1877			
09-Oct	F	1	71	N	W	1878			
09-Oct	F	1	58	N	W	1879			
09-Oct	M	1	77	N	W	1880			
09-Oct	M	2	79	N	W	1882			1881 WASTED
09-Oct	M	1	65	N	W	1883			
09-Oct	F	1	64	N	W	1884			
09-Oct	F	1	64	N	W	1885			
09-Oct	F	1	63	N	W	1886			
09-Oct	F	1	56	N	W	1887			
09-Oct	F	1	60	N	W	1888			
09-Oct	F	1	59	N	W	1889			
09-Oct	M	1	63	N	W	1890			

Sample Date	Sex	Condition	Fork Length	CWT	Tag Colour	Tag Number	Scale Number	Scale Book	Comment
01-Oct	F	1	58	Y	W	603			
09-Oct	M	1	73	N	W	1892			1891 WASTED
09-Oct	M	1	72	N	W	1893			
09-Oct	J	1	40	N	W	-			JACK
09-Oct	M	1	72	N	W	1894			
09-Oct	F	1	71	N	W	1895			
09-Oct	M	1	69	N	W	1896			
09-Oct	M	1	68	N	W	1897			
09-Oct	F	1	63	N	W	1898			
09-Oct	M	2	69	N	W	1899			
09-Oct	F	1	70	N	W	1900			
09-Oct	F	1	68	N	W	1901			
09-Oct	F	1	61	N	W	1902			
09-Oct	J	1	33	N	W	-			JACK
09-Oct	F	1	61	N	W	1903			
09-Oct	J	1	37	N	W	-			JACK
09-Oct	F	1	68	N	W	1904			
09-Oct	F	1	49	N	W	1905			
09-Oct	F	1	62	N	W	1906			
09-Oct	F	1	64	N	W	1907			
09-Oct	M	1	77	N	W	1908			
09-Oct	F	1	67	N	W	1909			
09-Oct	M	2	80	N	W	1910			
09-Oct	F	1	54	N	W	1911			
09-Oct	J	1	27	N	W	-			JACK
09-Oct	F	1	66	N	W	1912			
09-Oct	F	1	66	N	W	1913			
09-Oct	M	1	67	N	W	1914			
09-Oct	F	1	70	N	W	1915			
09-Oct	F	1	62	N	W	1916			
09-Oct	F	1	70	N	W	1917			
09-Oct	M	1	72	N	W	1918			
09-Oct	M	1	72	N	W	1919			
09-Oct	F	1	63	N	W	1920			
09-Oct	J	1	31	N	W	-			JACK
09-Oct	F	1	70	N	W	1921			
09-Oct	F	1	70	N	W	1922			
09-Oct	M	1	64	N	W	1923			
09-Oct	F	1	64	N	W	1924			
09-Oct	F	1	55	N	W	1925			
09-Oct	F	1	64	N	W	1926			
09-Oct	F	1	66	N	W	1927			
09-Oct	F	1	69	N	W	1929			1928 WASTED
09-Oct	M	1	74	N	W	1930			
09-Oct	F	1	64	N	W	1931			
09-Oct	F	1	69	N	W	1932			

Sample Date	Sex	Condition	Fork Length	CWT	Tag Colour	Tag Number	Scale Number	Scale Book	Comment
01-Oct	F	1	58	Y	W	603			
09-Oct	F	1	60	N	W	1933			
09-Oct	F	1	56	N	W	1934			
09-Oct	F	1	67	N	W	1935			
09-Oct	M	2	71	N	W	1936			
09-Oct	M	1	63	N	W	1937			
09-Oct	F	1	63	N	W	1938			
09-Oct	F	1	63	N	W	1939			
09-Oct	F	1	69	N	W	1940			
09-Oct	F	1	67	N	W	1941			
09-Oct	F	1	77	N	W	1942			
09-Oct	F	1	72	N	W	1943			
09-Oct	M	2	74	N	W	1944			
09-Oct	F	1	51	N	W	1945			
09-Oct	J	1	37	N	W	-			JACK
09-Oct	J	1	30	N	W	-			JACK
09-Oct	F	1	65	N	W	1947			1946 WASTED
09-Oct	M	1	62	N	W	1948			
09-Oct	M	1	67	N	W	1949			
09-Oct	M	1	75	N	W	1950	1	65817	
10-Oct	F	2	79	N	W	1951	2	65817	
10-Oct	F	1	67	N	W	1952	3	65817	
10-Oct	M	1	75	N	W	1953	4	65817	
10-Oct	M	1	79	N	W	1954	5	65817	
10-Oct	M	1	76	N	W	1955	6	65817	
10-Oct	F	2	78	N	W	1956	7	65817	
10-Oct	M	1	79	N	W	1957	8	65817	
10-Oct	F	1	72	Y	W	1959	9	65817	1958 WASTED
10-Oct	F	1	62	N	W	1960	10	65817	
10-Oct	F	1	70	N	W	1961	1	65818	
10-Oct	M	1	74	N	W	1962	2	65818	
10-Oct	F	1	71	N	W	1963	3	65818	
10-Oct	F	1	77	Y	W	1964	4	65818	
10-Oct	M	2	74	N	W	1965	5	65818	
10-Oct	M	2	78	N	W	1966	6	65818	
10-Oct	F	1	56	N	W	1967	7	65818	
10-Oct	M	2	80	N	W	1968	8	65818	
10-Oct	F	1	70	N	W	1969	9	65818	
10-Oct	F	1	63	N	W	1970	10	65818	
10-Oct	M	2	84	N	W	1971			
10-Oct	F	1	59	N	W	1972			
10-Oct	M	2	72	N	W	1973			
10-Oct	M	1	75	N	W	1974			
10-Oct	F	1	59	N	W	1975			
10-Oct	M	2	78	N	W	1976			
10-Oct	F	1	69	N	W	1977			

Sample Date	Sex	Condition	Fork Length	CWT	Tag Colour	Tag Number	Scale Number	Scale Book	Comment
01-Oct	F	1	58	Y	W	603			
10-Oct	M	2	80	Y	W	1978			
10-Oct	F	1	76	N	W	1979			
10-Oct	F	1	60	N	W	1980			
10-Oct	F	2	70	N	W	1981			
10-Oct	M	2	70	N	W	1982			
10-Oct	F	1	61	N	W	1983			
10-Oct	F	1	78	N	W	1984			
10-Oct	F	1	55	N	W	1985			
10-Oct	F	1	71	N	W	1986			
10-Oct	M	2	83	N	W	1986			
10-Oct	M	1	57	N	W	1987			
10-Oct	M	2	73	N	W	1988			
10-Oct	F	1	65	N	W	1989			
10-Oct	M	1	68	N	W	1990			
10-Oct	F	1	63	N	W	1991			
10-Oct	F	1	65	N	W	1992			
10-Oct	F	1	70	N	W	1993			
10-Oct	M	1	79	N	W	1994			
10-Oct	M	2	73	N	W	1995			
10-Oct	M	1	68	N	W	1996			
10-Oct	F	1	76	N	W	1997			
10-Oct	F	1	73	N	W	1998			
10-Oct	F	1	64	Y	W	1999			
10-Oct	F	1	76	N	W	2000			
10-Oct	F	1	73	N	W	2001			
10-Oct	F	1	72	N	W	2002			
10-Oct	F	1	72	N	W	2004			2003 WASTED
10-Oct	M	1	75	N	W	2006			2005 WASTED
10-Oct	M	2	75	N	W	2007			
10-Oct	F	1	66	N	W	2008			
10-Oct	F	1	75	N	W	2009			
10-Oct	M	2	71	N	W	2010			
10-Oct	F	1	54	N	W	2011			
10-Oct	F	1	54	N	W	2012			
10-Oct	F	1	64	N	W	2014			2013 WASTED
10-Oct	F	1	77	N	W	2015			
10-Oct	M	1	73	Y	W	2016			
10-Oct	F	1	75	N	W	2018			2017 WASTED
10-Oct	M	1	74	N	W	2019			
10-Oct	F	1	55	N	W	2020			
10-Oct	M	2	63	N	W	2021			
10-Oct	M	1	67	N	W	2022			
10-Oct	F	1	69	N	W	2023			
10-Oct	F	1	70	N	W	2024			
10-Oct	F	1	61	N	W	2025			

Sample Date	Sex	Condition	Fork Length	CWT	Tag Colour	Tag Number	Scale Number	Scale Book	Comment
01-Oct	F	1	58	Y	W	603			
10-Oct	F	1	65	N	W	2026			
10-Oct	F	1	65	N	W	2027			
10-Oct	J	1	31	N	W	-			JACK
10-Oct	F	1	68	N	W	2028			
10-Oct	F	1	75	N	W	2029			
10-Oct	F	1	65	N	W	2030			
10-Oct	F	1	69	N	W	2031			
10-Oct	J	1	40	N	W	-			JACK
10-Oct	F	1	68	N	W	2032			
10-Oct	M	2	72	N	W	2033			2 PASSED THRU GATE
10-Oct	F	1	62	Y	W	2034			
10-Oct	M	2	77	N	W	2035			
10-Oct	F	1	64	N	W	2036			
10-Oct	F	1	76	N	W	2037			
10-Oct	F	1	76	N	W	2038			
10-Oct	F	1	64	N	W	2039			
10-Oct	F	1	71	Y	W	2040			
10-Oct	F	1	68	N	W	2041			
10-Oct	M	1	76	N	W	2042			
10-Oct	J	1	30	N	W	-			JACK
10-Oct	F	1	59	N	W	2143			
10-Oct	M	2	75	N	W	2144			
10-Oct	F	1	72	N	W	2145			
10-Oct	M	2	82	N	W	2146			
10-Oct	F	1	69	N	W	2147			
10-Oct	F	1	71	N	W	2148			
10-Oct	F	1	66	N	W	2149			
10-Oct	F	1	61	N	W	2150			
10-Oct	F	1	75	N	W	2151			
10-Oct	F	1	68	N	W	2152			
10-Oct	M	1	76	N	W	2153			
10-Oct	F	1	72	N	W	2154			
10-Oct	F	1	69	N	W	2155			
10-Oct	F	1	66	N	W	2156			
10-Oct	F	1	66	N	W	2157			
10-Oct	F	1	75	N	W	2158			
10-Oct	F	1	61	N	W	2159			
10-Oct	F	2	71	N	W	2160			
10-Oct	F	1	53	N	W	2161			
10-Oct	J	1	33	N	W	-			JACK
10-Oct	F	2	68	N	W	2162			
10-Oct	F	1	59	N	W	2164			2163 WASTED
10-Oct	F	1	59	Y	W	2165			1 OVERBOARD
10-Oct	M	2	78	N	W	2166			
10-Oct	F	1	62	N	W	2167			

Sample Date	Sex	Condition	Fork Length	CWT	Tag Colour	Tag Number	Scale Number	Scale Book	Comment
01-Oct	F	1	58	Y	W	603			
10-Oct	F	1	76	N	W	2168			
10-Oct	F	1	77	N	W	2169			1 OVERBOARD
10-Oct	F	1	70	N	W	2170			
10-Oct	F	1	57	N	W	2171			
10-Oct	M	2	78	N	W	2173			2172 WASTED
10-Oct	F	1	75	N	W	2174			
10-Oct	F	1	45	N	W	2175			
10-Oct	F	1	74	Y	W	2576			
10-Oct	J	1	34	N	W	-			JACK
10-Oct	F	1	67	N	W	2577			
10-Oct	F	1	76	N	W	2578			
10-Oct	F	1	79	N	W	2579			
10-Oct	M	1	82	Y	W	2580			DOUBLE TAGGED
10-Oct	F	1	74	N	W	2582			2581 WASTED
10-Oct	F	1	72	N	W	2583			
10-Oct	J	1	38	N	W	-			JACK
10-Oct	F	1	77	Y	W	2584			
10-Oct	F	1	72	N	W	2585			
10-Oct	F	1	69	N	W	2586			
10-Oct	F	1	69	N	W	2587			
10-Oct	F	1	69	N	W	2588			
10-Oct	F	1	67	N	W	2589			
10-Oct	M	2	71	Y	W	2590			
10-Oct	M	2	75	N	W	2591			
10-Oct	M	2	71	N	W	2592			
10-Oct	F	1	65	N	W	2593			
10-Oct	F	1	74	N	W	2594			
10-Oct	F	1	76	N	W	2595			
10-Oct	F	2	75	N	W	2596			PREDATOR MARKS
10-Oct	M	2	81	N	W	2597			
10-Oct	F	1	67	N	W	2598			4 THRU GATE
10-Oct	F	1	70	N	W	2599			
10-Oct	M	1	65	N	W	2600			1 RELEASED
10-Oct	F	1	69	N	W	2051			
10-Oct	J	1	38	N	W	-			JACK
10-Oct	F	1	69	N	W	2052			
10-Oct	F	1	75	N	W	2053			
10-Oct	F	1	73	N	W	2054			
10-Oct	F	1	72	N	W	2055			
10-Oct	F	1	79	N	W	2056			
10-Oct	M	2	78	N	W	2058			2057 WASTED
10-Oct	F	1	66	N	W	2059			
10-Oct	J	1	33	N	W	-			JACK
10-Oct	M	1	69	N	W	2060			
10-Oct	F	1	66	N	W	2061			

Sample Date	Sex	Condition	Fork Length	CWT	Tag Colour	Tag Number	Scale Number	Scale Book	Comment
01-Oct	F	1	58	Y	W	603			
10-Oct	F	1	64	N	W	2062			
10-Oct	F	1	77	N	W	2063			
10-Oct	F	1	69	N	W	2064			1 PASSED
10-Oct	M	1	77	N	W	2065			
10-Oct	F	1	72	N	W	2066			1 ESCAPED
10-Oct	F	1	80	Y	W	2067			
10-Oct	F	1	70	N	W	2068			
10-Oct	F	1	75	N	W	2069			
10-Oct	F	1	66	N	W	2070			
10-Oct	F	1	59	Y	W	2071			
10-Oct	F	1	59	N	W	2072			
10-Oct	F	1	66	N	W	2073			
10-Oct	F	2	75	N	W	2074			
10-Oct	F	2	71	Y	W	2075			
10-Oct	F	1	55	N	W	2076			
10-Oct	F	1	73	N	W	2077			
10-Oct	F	1	65	N	W	2078			
10-Oct	M	2	74	N	W	2079			
10-Oct	F	1	71	N	W	2080			
10-Oct	F	1	63	N	W	2081			
10-Oct	F	1	64	N	W	2082			TROUT
10-Oct	F	1	68	N	W	2083			
10-Oct	F	2	70	Y	W	2084			
10-Oct	M	2	76	N	W	2085			
10-Oct	F	1	76	N	W	2086			
10-Oct	F	1	65	N	W	2087			
10-Oct	M	2	82	N	W	2088			
10-Oct	F	1	77	N	W	2089			
10-Oct	F	1	65	N	W	2090			
10-Oct	F	1	56	N	W	2091			
10-Oct	M	1	55	N	W	2092			
10-Oct	M	2	70	N	W	2094			2093 WASTED
10-Oct	M	1	72	N	W	2095			
10-Oct	F	1	74	N	W	2096			
10-Oct	M	1	77	N	W	2097			
10-Oct	F	1	60	N	W	2098			
10-Oct	F	1	72	N	W	2099			
10-Oct	M	2	75	Y	W	2100			
10-Oct	F	1	81	N	W	2101			
10-Oct	F	1	73	N	W	2102			
10-Oct	M	1	81	N	W	2103			
10-Oct	F	1	75	N	W	2104			
10-Oct	F	1	75	N	W	2105			
10-Oct	F	1	64	N	W	2106			
10-Oct	M	2	81	N	W	2107			

Sample Date	Sex	Condition	Fork Length	CWT	Tag Colour	Tag Number	Scale Number	Scale Book	Comment
01-Oct	F	1	58	Y	W	603			
10-Oct	F	1	66	N	W	2108			
10-Oct	M	2	76	N	W	2109			CUTTHROAT
10-Oct	J	1	40	N	W	-			JACK
10-Oct	F	1	60	N	W	2110			
10-Oct	M	2	79	N	W	2111			
10-Oct	F	1	75	N	W	2112			
10-Oct	F	1	66	Y	W	2113			
10-Oct	M	2	80	N	W	2114			
10-Oct	F	1	65	N	W	2115			
10-Oct	M	2	75	N	W	2118			2116/2117 WASTED
10-Oct	M	1	67	N	W	2119			
10-Oct	M	2	77	N	W	2120			
10-Oct	F	1	58	N	W	2122			2121 WASTED
10-Oct	F	1	77	N	W	2123			
10-Oct	F	1	62	N	W	2123			
10-Oct	F	1	64	N	W	2124			
10-Oct	F	1	63	N	W	2125			
10-Oct	F	1	76	N	W	2127			2126 WASTED
10-Oct	F	1	66	N	W	2128			
10-Oct	F	1	72	N	W	2129			
10-Oct	F	1	72	N	W	2130	1	65819	
10-Oct	M	2	82	N	W	2131	2	65819	
10-Oct	F	1	71	Y	W	2132	3	65819	
10-Oct	F	1	71	N	W	2133	4	65819	
10-Oct	F	1	66	N	W	2134	5	65819	
10-Oct	F	1	72	N	W	2135	6	65819	
10-Oct	F	1	71	N	W	2136	7	65819	
10-Oct	F	1	66	N	W	2139	10	65819	2137/2138 WASTED
10-Oct	F	1	58	N	W	2140	1	65820	
10-Oct	M	1	72	N	W	2141	2	65820	
10-Oct	M	1	69	N	W	2142	3	65820	
10-Oct	F	1	73	N	W	2143	4	65820	
10-Oct	F	1	71	N	W	2144	5	65820	
10-Oct	F	1	74	N	W	2146	7	65820	2145 WASTED
10-Oct	M	1	74	N	W	2147	8	65820	
10-Oct	F	1	71	N	W	2148	9	65820	
10-Oct	M	1	62	N	W	2149	10	65820	
10-Oct	F	1	66	N	W	2150			
10-Oct	F	2	74	N	W	2151			
10-Oct	F	1	75	N	W	2152			
10-Oct	F	1	62	N	W	2153			
10-Oct	M	2	72	N	W	2154			
10-Oct	F	1	70	N	W	2155			
10-Oct	F	1	72	N	W	2156			
10-Oct	F	1	66	N	W	2157			

Sample Date	Sex	Condition	Fork Length	CWT	Tag Colour	Tag Number	Scale Number	Scale Book	Comment
01-Oct	F	1	58	Y	W	603			
10-Oct	M	1	77	Y	W	2158			
10-Oct	F	1	71	N	W	2159			
10-Oct	F	1	61	N	W	2160			
10-Oct	F	1	71	N	W	2161			
10-Oct	F	1	71	Y	W	2162			
10-Oct	F	2	75	N	W	2163			
10-Oct	F	1	74	N	W	2164			
10-Oct	F	1	65	N	W	2165			
10-Oct	M	2	69	N	W	2166			
10-Oct	F	1	70	N	W	2167			
10-Oct	F	1	70	Y	W	2168			
10-Oct	F	1	72	N	W	2169			
10-Oct	F	1	70	N	W	2170			
10-Oct	F	1	62	N	W	2171			
10-Oct	F	1	71	N	W	2172			
10-Oct	F	1	69	N	W	2173			
10-Oct	F	1	73	N	W	2174			
10-Oct	F	1	72	N	W	2175			
10-Oct	F	1	61	N	W	2176			
10-Oct	F	1	70	N	W	2177			
10-Oct	F	1	71	N	W	2178			
10-Oct	M	1	75	N	W	2179			
10-Oct	M	1	66	N	W	2180			
10-Oct	F	1	62	N	W	2181			
10-Oct	F	1	75	N	W	2182			
10-Oct	F	1	61	N	W	2183			
10-Oct	F	1	65	Y	W	2186			2184/2185 WASTED
10-Oct	M	1	67	Y	W	2188			2187 WASTED
10-Oct	F	1	68	N	W	2189			
10-Oct	M	1	69	N	W	2190			1 ESCAPED
10-Oct	F	1	72	N	W	2191			
10-Oct	F	1	72	N	W	2192/2193			DOUBLE TAGGED
10-Oct	M	1	73	N	W	2196			2194/2195 WASTED
10-Oct	F	1	68	Y	W	2197			
10-Oct	F	2	49	N	W	2198			
10-Oct	F	1	69	Y	W	2199			
10-Oct	F	1	67	N	W	2200			
10-Oct	F	1	67	N	W	2201			1 ESCAPED
10-Oct	F	1	56	N	W	2202			
10-Oct	M	1	76	N	W	2203			
10-Oct	F	1	71	N	W	2204			
10-Oct	F	1	64	N	W	2205			
10-Oct	F	1	57	N	W	2206			
10-Oct	F	1	60	N	W	2207			
10-Oct	F	1	64	N	W	2208			

Sample Date	Sex	Condition	Fork Length	CWT	Tag Colour	Tag Number	Scale Number	Scale Book	Comment
01-Oct	F	1	58	Y	W	603			
10-Oct	F	1	64	N	W	2209			1 ESCAPED
10-Oct	F	1	69	Y	W	2210			
10-Oct	F	1	68	N	W	2211			1 ESCAPED
10-Oct	F	1	76	N	W	2212			
10-Oct	M	1	73	N	W	2213			
10-Oct	F	1	62	N	W	2214			
10-Oct	F	1	68	Y	W	2215			
10-Oct	F	1	73	N	W	2216			
10-Oct	F	1	73	N	W	2217			
10-Oct	F	1	63	N	W	2218			1 ESCAPED
10-Oct	F	1	63	N	W	2219			
10-Oct	F	1	69	Y	W	2220			
10-Oct	F	1	71	N	W	2221			
10-Oct	F	1	73	N	W	2222			
10-Oct	F	1	72	N	W	2223			
10-Oct	M	1	74	N	W	2224			
10-Oct	M	1	73	Y	W	2225			
10-Oct	F	1	68	N	W	2226			
10-Oct	M	1	74	N	W	2227			
10-Oct	M	2	78	N	W	2228			
10-Oct	F	1	65	N	W	2229			
10-Oct	F	1	56	N	W	2230			
10-Oct	F	1	68	N	W	2231			
10-Oct	F	1	76	N	W	2232			
10-Oct	M	1	75	N	W	2233			
10-Oct	F	1	69	N	W	2234			
10-Oct	F	1	61	Y	W	2235			
10-Oct	M	2	58	N	W	2236			
10-Oct	M	1	70	N	W	2237			
10-Oct	F	1	58	N	W	2238			
10-Oct	M	1	74	N	W	2239			
10-Oct	F	1	76	N	W	2240			
10-Oct	F	1	72	Y	W	2241			
10-Oct	F	1	59	N	W	2242			
10-Oct	F	1	76	N	W	2243			
10-Oct	M	1	66	N	W	2244			
10-Oct	F	1	66	N	W	2245			
10-Oct	F	1	69	N	W	2246			
10-Oct	F	1	69	N	W	2247			
10-Oct	F	1	62	N	W	2248			
10-Oct	F	1	61	N	W	2249			
10-Oct	F	1	69	N	W	2250			
10-Oct	F	1	74	N	W	2251			
10-Oct	F	1	61	N	W	2252			PREDATOR MARKS
10-Oct	J	1	43	N	W	-			JACK

Sample Date	Sex	Condition	Fork Length	CWT	Tag Colour	Tag Number	Scale Number	Scale Book	Comment
01-Oct	F	1	58	Y	W	603			
10-Oct	F	1	64	N	W	2253			1 ESCAPED
10-Oct	F	1	69	N	W	2254			
10-Oct	F	1	72	N	W	2255			PREDATOR MARKS
10-Oct	F	1	71	N	W	2256			
10-Oct	F	1	59	Y	W	2257			
10-Oct	F	1	65	N	W	2258			
10-Oct	M	1	74	N	W	2259			
10-Oct	F	1	69	N	W	2260			
10-Oct	F	1	59	N	W	2261			
10-Oct	F	1	54	N	W	2262			
10-Oct	F	1	63	N	W	2263			
10-Oct	M	2	65	N	W	2264			HALF A NOSE
10-Oct	F	1	76	Y	W	2265			
10-Oct	F	1	59	N	W	2266			
10-Oct	F	1	55	N	W	2267			
10-Oct	F	1	67	N	W	2268			
10-Oct	F	1	67	N	W	2269			
10-Oct	F	1	71	N	W	2270			
10-Oct	M	1	70	N	W	2271			
10-Oct	F	1	64	N	W	2272			
10-Oct	F	1	62	N	W	2273			
10-Oct	M	1	72	N	W	2274			
10-Oct	F	1	48	N	W	2275			
10-Oct	M	1	68	N	W	2276			
10-Oct	F	1	72	Y	W	2277			
10-Oct	F	1	64	N	W	2278			
10-Oct	M	2	85	N	W	2279			
10-Oct	F	1	63	N	W	2280			
10-Oct	F	1	70	N	W	2281			
10-Oct	F	1	69	N	W	2282			
10-Oct	F	1	69	N	W	2283			
10-Oct	M	2	70	N	W	2284			
10-Oct	F	1	65	N	W	2285			
10-Oct	M	1	76	N	W	2286			1 ESCAPED
10-Oct	F	2	75	N	W	2287			
10-Oct	F	1	60	N	W	2288			
10-Oct	F	1	69	N	W	2289			
10-Oct	F	1	61	N	W	2290			1 ESCAPED
10-Oct	F	1	61	N	W	2291			
10-Oct	M	1	74	N	W	2292			SPLIT NOSE
10-Oct	F	1	73	N	W	2293			
10-Oct	F	2	48	N	W	2294			
10-Oct	F	1	65	Y	W	2295			
10-Oct	M	1	69	N	W	2296			
10-Oct	F	1	63	N	W	2297			

Sample Date	Sex	Condition	Fork Length	CWT	Tag Colour	Tag Number	Scale Number	Scale Book	Comment
01-Oct	F	1	58	Y	W	603			
10-Oct	F	1	76	N	W	2298			
10-Oct	F	1	77	N	W	2299			
10-Oct	F	1	68	N	W	2300			
11-Oct	M	1	69	N	W	2301			
11-Oct	F	1	73	N	W	2302			
11-Oct	F	1	62	N	W	2303			
11-Oct	F	1	62	N	W	2304			
11-Oct	M	2	72	N	W	2305			
11-Oct	F	1	71	N	W	2306			
11-Oct	F	1	62	N	W	2308			2307 WASTED
11-Oct	M	2	62	N	W	2309			
11-Oct	M	3	71	N	W	2310			
11-Oct	F	3	68	Y	W	2311			
11-Oct	F	1	65	Y	W	2312			
11-Oct	F	1	69	N	W	2313			
11-Oct	M	2	66	N	W	2314			
11-Oct	M	2	72	N	W	2315			
11-Oct	F	1	64	Y	W	2316			
11-Oct	F	1	72	N	W	2317			
11-Oct	F	1	69	N	W	2318			
11-Oct	F	1	68	Y	W	2319			
11-Oct	F	3	58	N	W	2320			
11-Oct	F	1	67	N	W	2321			
11-Oct	F	1	64	N	W	2322			1 LOST
11-Oct	M	2	71	N	W	2323			
11-Oct	F	3	66	N	W	2324			PREDATOR MARKS
11-Oct	F	1	65	N	W	2325			
11-Oct	F	3	72	N	W	2326			
11-Oct	F	1	71	N	W	2327			
11-Oct	M	1	69	N	W	2328			TROUT
11-Oct	M	3	71	Y	W	2329			
11-Oct	M	2	67	N	W	2330			
11-Oct	F	1	67	Y	W	2331			PREDATOR MARKS
11-Oct	M	2	75	N	W	2332			
11-Oct	F	2	69	N	W	2333			
11-Oct	M	2	65	N	W	2334			
11-Oct	M	1	63	N	W	2335			
11-Oct	M	2	67	N	W	2336			
11-Oct	F	2	69	N	W	2337			
11-Oct	F	2	68	N	W	2338			
11-Oct	F	1	65	N	W	2339			
11-Oct	M	2	73	N	W	2340			
11-Oct	F	2	68	N	W	2341			
11-Oct	F	1	64	N	W	2342			
11-Oct	M	1	70	N	W	2343			

Sample Date	Sex	Condition	Fork Length	CWT	Tag Colour	Tag Number	Scale Number	Scale Book	Comment
01-Oct	F	1	58	Y	W	603			
11-Oct	F	1	68	N	W	2344			
11-Oct	F	2	67	N	W	2345			
11-Oct	M	2	66	N	W	2346			
11-Oct	F	2	64	N	W	2347			
11-Oct	F	1	65	N	W	2348			
11-Oct	M	1	55	N	W	2349			
11-Oct	F	2	72	N	W	2350			
11-Oct	F	1	69	N	W	2351			
11-Oct	M	2	71	N	W	2352			
11-Oct	M	2	69	N	W	2353			
11-Oct	F	1	62	N	W	2354			
11-Oct	F	2	56	N	W	2355			
11-Oct	M	1	55	N	W	2356			
11-Oct	F	1	58	N	W	2357			
11-Oct	M	3	74	N	W	2358			
11-Oct	M	2	72	N	W	2359			
11-Oct	M	3	55	Y	W	2360			
11-Oct	-	1	67	N	W	2361			
11-Oct	M	1	60	N	W	2362			
11-Oct	F	2	67	N	W	2363			
11-Oct	F	1	70	N	W	2364			
11-Oct	F	2	54	N	W	2365			
11-Oct	M	3	48	N	W	2366			
11-Oct	M	2	75	N	W	2367			
11-Oct	M	2	72	N	W	2368			
11-Oct	M	2	64	N	W	2369			
11-Oct	F	1	62	N	W	2370			
11-Oct	M	1	59	N	W	2371			
11-Oct	M	1	70	N	W	2372			
11-Oct	M	2	71	N	W	2373			
11-Oct	F	1	68	N	W	2374			
11-Oct	F	3	64	N	W	2375			
11-Oct	M	1	65	Y	W	2376			
11-Oct	F	1	64	N	W	2377			
11-Oct	M	1	57	N	W	2378			
11-Oct	M	2	72	N	W	2379			
11-Oct	F	1	59	N	W	2380			
11-Oct	M	2	75	N	W	2381			
11-Oct	F	3	69	N	W	2382			
11-Oct	F	3	75	Y	W	2383			
11-Oct	F	1	59	N	W	2384			
11-Oct	F	1	69	N	W	2385			
11-Oct	F	1	68	N	W	2386			
11-Oct	M	2	64	N	W	2387			
11-Oct	F	1	64	N	W	2388			

Sample Date	Sex	Condition	Fork Length	CWT	Tag Colour	Tag Number	Scale Number	Scale Book	Comment
01-Oct	F	1	58	Y	W	603			
11-Oct	M	2	75	N	W	2389			
11-Oct	F	1	62	N	W	2390			
11-Oct	F	3	68	N	W	2391			
11-Oct	M	3	73	N	W	2392			1 ESCAPED
11-Oct	F	1	71	N	W	2393			
11-Oct	F	1	63	N	W	2394			
11-Oct	F	1	70	Y	W	2395			
11-Oct	F	2	71	N	W	2396			
11-Oct	M	2	69	N	W	2397			
11-Oct	F	1	72	N	W	2398			
11-Oct	F	1	59	N	W	2399			
11-Oct	M	3	75	N	W	2400			
11-Oct	F	1	65	N	W	2401			
11-Oct	F	1	64	N	W	2402			
11-Oct	F	1	61	N	W	2403			
11-Oct	F	1	69	Y	W	2404			
11-Oct	M	3	75	N	W	2405			
11-Oct	F	1	68	N	W	2406			
11-Oct	M	1	69	N	W	2407			
11-Oct	F	1	72	N	W	2408			
11-Oct	F	1	71	N	W	2409			
11-Oct	F	1	66	N	W	2410			
11-Oct	F	2	71	N	W	2411			
11-Oct	F	1	67	N	W	2412			
11-Oct	M	3	75	N	W	2413			
11-Oct	F	2	69	N	W	2414			
11-Oct	M	1	72	N	W	2415			
11-Oct	F	1	71	N	W	2416			
11-Oct	M	3	76	N	W	2417			
11-Oct	F	3	70	N	W	2418			
11-Oct	F	1	61	N	W	2419			
11-Oct	M	2	64	N	W	2420			
11-Oct	M	1	73	N	W	2421			
11-Oct	M	1	78	N	W	2422			
11-Oct	F	1	60	N	W	2423			
11-Oct	M	3	83	N	W	2424			
11-Oct	F	1	64	N	W	2425			
11-Oct	M	1	78	N	W	2426			
11-Oct	M	3	65	N	W	2427			
11-Oct	M	3	68	N	W	2428			
11-Oct	M	3	82	N	W	2429			
11-Oct	F	1	66	N	W	2430			
11-Oct	F	1	71	N	W	2431			
11-Oct	F	1	66	N	W	2432			
11-Oct	F	2	73	N	W	2433			

Sample Date	Sex	Condition	Fork Length	CWT	Tag Colour	Tag Number	Scale Number	Scale Book	Comment
01-Oct	F	1	58	Y	W	603			
11-Oct	M	3	65	N	W	2434			
11-Oct	F	1	75	N	W	2435			
11-Oct	F	3	58	N	W	2436			
11-Oct	F	1	66	N	W	2437			
11-Oct	M	3	77	N	W	2438			
11-Oct	F	1	61	N	W	2439			
11-Oct	M	1	74	N	W	2440			
11-Oct	F	1	69	N	W	2441			
11-Oct	M	3	81	N	W	2442			
11-Oct	J	1	33	N	W	-			JACK
11-Oct	F	1	58	N	W	2443			
11-Oct	F	1	64	N	W	2444			
11-Oct	M	3	76	N	W	2445			
11-Oct	F	1	72	N	W	2446			PREDATOR MARKS
11-Oct	F	1	60	N	W	2447			1 ESCAPED
11-Oct	-	1	65	N	W	2448			
11-Oct	M	1	47	N	W	2449			TROUT
11-Oct	F	1	58	N	W	2450			
11-Oct	F	1	73	N	W	2451			
11-Oct	F	1	56	N	W	2452			
11-Oct	F	1	76	Y	W	2453			
11-Oct	F	1	74	N	W	2454			
11-Oct	M	1	77	Y	W	2455			PREDATOR MARKS
11-Oct	F	1	69	N	W	2456			TROUT
11-Oct	F	1	57	Y	W	2457			
11-Oct	F	1	54	N	W	2458			
11-Oct	-	1	53	N	W	2459			
11-Oct	F	1	60	N	W	2460			
11-Oct	F	1	71	N	W	2461			
11-Oct	F	1	62	N	W	2462			
11-Oct	M	2	73	N	W	2463			
11-Oct	F	1	66	N	W	2464			
11-Oct	F	1	59	N	W	2465			
11-Oct	F	1	70	N	W	2466			
11-Oct	F	1	74	Y	W	2467			
11-Oct	M	1	70	N	W	2468			
11-Oct	F	1	51	N	W	2469			
11-Oct	J	1	27	N	W	-			JACK
11-Oct	F	1	69	N	W	2470			
11-Oct	F	1	66	N	W	2471			
11-Oct	F	1	57	N	W	2472			
11-Oct	M	1	71	N	W	2473			
11-Oct	F	3	70	N	W	2474			
11-Oct	J	1	22	N	W	-			JACK
11-Oct	F	1	70	N	W	2475			1 ESCAPED

Sample Date	Sex	Condition	Fork Length	CWT	Tag Colour	Tag Number	Scale Number	Scale Book	Comment
01-Oct	F	1	58	Y	W	603			
11-Oct	J	1	26	N	W	-			JACK
11-Oct	M	2	80	N	W	2476			
11-Oct	F	2	63	Y	W	2477			
11-Oct	F	1	61	N	W	2478			
11-Oct	F	1	69	N	W	2479			
11-Oct	F	1	70	N	W	2480			
11-Oct	M	3	71	N	W	2481			
11-Oct	M	3	72	N	W	2482			
11-Oct	F	1	69	N	W	2483			
11-Oct	F	1	59	N	W	2484			
11-Oct	F	1	72	N	W	2485			
11-Oct	M	2	72	N	W	2486			
11-Oct	F	1	67	N	W	2487			
11-Oct	M	2	71	N	W	2488			1 ESCAPED
11-Oct	M	1	74	N	W	2489			
11-Oct	F	1	71	N	W	2490			
11-Oct	F	1	50	N	W	2491			
11-Oct	F	1	70	N	W	2492			
11-Oct	M	1	73	N	W	2493			
11-Oct	F	1	63	N	W	2494			
11-Oct	F	1	52	N	W	2495			
11-Oct	M	3	77	N	W	2496			TROUT
11-Oct	F	1	58	N	W	2497			
11-Oct	M	1	63	N	W	2498			
11-Oct	F	1	68	N	W	2499			
11-Oct	F	1	71	N	W	2500			
11-Oct	F	1	62	N	W	2501			
11-Oct	M	1	78	N	W	2502			
11-Oct	F	1	65	N	W	2504			2503 LOST TAG
11-Oct	F	1	71	N	W	2505			
12-Oct	F	1	66	N	W	2507	1	65821	
12-Oct	F	1	60	N	W	2508	2	65821	
12-Oct	J	1	43	N	W	2509			JACK
12-Oct	F	1	68	N	W	2510	3	65821	
12-Oct	M	1	69	N	W	2511	4	65821	
12-Oct	M	2	68	N	W	2512	5	65821	
12-Oct	F	2	51	Y	W	2513	6	65821	
12-Oct	F	1	63	N	W	2514	7	65821	
12-Oct	F	1	75	N	W	2515	8	65821	
12-Oct	M	1	63	Y	W	2517	9	65821	2516 WASTED, GUN MAL
12-Oct	M	2	72	Y	W	2518	10	65821	
12-Oct	M	1	75	Y	W	2519	1	65822	
12-Oct	F	2	69	Y	W	2520	2	65822	
12-Oct	F	1	54	Y	W	2521	3	65822	
12-Oct	F	1	64	N	W	2522	4	65822	

Sample Date	Sex	Condition	Fork Length	CWT	Tag Colour	Tag Number	Scale Number	Scale Book	Comment
01-Oct	F	1	58	Y	W	603			
12-Oct	F	2	80	N	W	2523	5	65822	
12-Oct	F	1	74	N	W	2524	6	65822	
12-Oct	F	1	69	N	W	2525	7	65822	
12-Oct	M	2	80	N	W	2526	8	65822	
12-Oct	F	1	69	N	W	2527	9	65822	
12-Oct	J	1	41	N	W	2528			JACK
12-Oct	M	2	70	N	W	2529	10	65822	
12-Oct	M	2	76	N	W	2530	1	65823	
12-Oct	M	1	74	Y	W	2531	2	65823	
12-Oct	M	2	75	N	W	2532	4	65823	MISSED SCALE #3 - DON'T COUNT
12-Oct	M	2	73	N	W	2533	5	65823	
12-Oct	M	2	61	N	W	2534	6	65823	
12-Oct	F	1	59	N	W	2535	7	65823	
12-Oct	J	2	44	N	W	2536			JACK
12-Oct	F	1	68	Y	W	2537	8	65823	
12-Oct	M	1	58	N	W	2538	9	65823	
12-Oct	F	2	68	N	W	2539	10	65823	
13-Oct	F	1	63	Y	W	2540	1	65824	
13-Oct	F	2	61	N	W	2541	2	65824	
13-Oct	F	1	67	N	W	2542	3	65824	
13-Oct	F	1	75	N	W	2543	4	65824	
13-Oct	F	1	77	N	W	2544	5	65824	
13-Oct	F	2	74	N	W	2545	6	65824	
13-Oct	F	1	61	N	W	2546	7	65824	
13-Oct	F	1	69	Y	W	2547	8	65824	
13-Oct	F	1	63	N	W	2548	9	65824	
13-Oct	F	1	53	N	W	2601	10	65824	
13-Oct	F	1	60	N	W	2602			
13-Oct	M	2	68	N	W	2603			
13-Oct	M	2	69	N	W	2604			
14-Oct	F	1	70	N	W	2605			
14-Oct	F	1	69	N	W	2606			
14-Oct	F	1	49	N	W	2607			
14-Oct	F	1	61	N	W	2608			
14-Oct	F	1	58	N	W	2609			
14-Oct	M	2	79	N	W	2610	1	65825	
14-Oct	J	1	31	N	W	-			JACK
14-Oct	F	1	61	N	W	2611	2	65825	
14-Oct	F	1	51	N	W	2612	3	65825	TROUT
14-Oct	F	1	63	N	W	2613	4	65825	TROUT
14-Oct	J	1	40	N	W	-			JACK
14-Oct	F	1	67	N	W	2614	5	65825	TROUT
14-Oct	F	2	60	N	W	2615	6	65825	
14-Oct	F	1	74	N	W	2616	7	65825	
14-Oct	F	1	69	N	W	2618	8	65825	2617 WASTED

Sample Date	Sex	Condition	Fork Length	CWT	Tag Colour	Tag Number	Scale Number	Scale Book	Comment
01-Oct	F	1	58	Y	W	603			
14-Oct	M	3	71	N	W	2619	9	65825	
15-Oct	F	1	59	N	W	2620	1	65826	
15-Oct	F	1	74	N	W	2621	2	65826	
15-Oct	F	2	68	N	W	2622	3	65826	
15-Oct	F	1	63	N	W	2626	4	65826	2623/2624/2625 WASTED, GUN MAL
15-Oct	-	1	64	N	W	2627	5	65826	
15-Oct	M	1	47	N	W	2628	6	65826	
15-Oct	M	1	70	N	W	2629	7	65826	
15-Oct	M	2	80	N	W	2630	8	65826	
15-Oct	F	2	74	N	W	2631	9	65826	
15-Oct	M	2	72	N	W	2632	10	65826	
15-Oct	J	1	31	N	W	-			JACK
16-Oct	M	1	68	N	W	2633	1	65827	
16-Oct	F	1	63	N	W	2634	2	65827	
16-Oct	M	1	72	N	W	2635	3	65827	
16-Oct	M	1	51	N	W	2636	4	65827	
16-Oct	F	1	64	N	W	2637	5	65827	
16-Oct	F	1	70	N	W	2638	6	65827	
16-Oct	F	1	67	N	W	2639	7	65827	
16-Oct	F	2	69	N	W	2640	8	65827	
16-Oct	F	2	65	N	W	2641	9	65827	
16-Oct	F	1	67	N	W	2642	10	65827	
16-Oct	F	1	73	N	W	2643	1	65828	
16-Oct	M	2	65	N	W	2644	2	65828	
16-Oct	F	1	62	Y	W	2645	3	65828	
16-Oct	M	2	66	N	W	2646	4	65828	
16-Oct	J	1	31	N	W	-			JACK
16-Oct	J	1	35	N	W	-			JACK
16-Oct	M	1	67	N	W	2647	5	65828	
16-Oct	F	1	69	N	W	2648	6	65828	
16-Oct	F	1	60	N	W	2649	7	65828	
16-Oct	M	2	78	Y	W	2650	8	65828	
16-Oct	M	1	49	N	W	2676	9	65828	2671 WASTED
16-Oct	M	2	64	N	W	2677	10	65828	
16-Oct	M	2	71	N	W	2678	1	65829	
16-Oct	M	2	79	N	W	2679	2	65829	
16-Oct	M	2	72	N	W	2680	3	65829	
16-Oct	M	2	79	N	W	2681	4	65829	
16-Oct	J	1	38	N	W	-			JACK
16-Oct	F	1	74	N	W	2672	5	65829	
16-Oct	M	2	60	Y	W	2683	6	65829	
16-Oct	M	2	70	N	W	2684	7	65829	
16-Oct	F	2	80	N	W	2685	8	65829	
16-Oct	M	1	71	N	W	2686	9	65829	
16-Oct	M	2	74	N	W	2687	10	65829	

Sample Date	Sex	Condition	Fork Length	CWT	Tag Colour	Tag Number	Scale Number	Scale Book	Comment
01-Oct	F	1	58	Y	W	603			
16-Oct	F	1	70	N	W	2688	1	65830	
16-Oct	M	2	76	N	W	2690	2	65830	2689 WASTED, GUN MAL
16-Oct	-	1	42	N	W	-			
16-Oct	F	1	54	N	W	2691	3	65830	
16-Oct	F	1	64	Y	W	2693	4	65830	2692 WASTED, GUN MAL
16-Oct	F	2	72	Y	W	2694	5	65830	
16-Oct	M	1	68	N	W	2695	6	65830	
16-Oct	M	1	68	N	W	2696	7	65830	
16-Oct	F	1	61	Y	W	-			FISH GOT AWAY
16-Oct	M	2	74	N	W	2697	8	65830	
16-Oct	M	1	63	N	W	2698	9	65830	
16-Oct	M	2	70	N	W	-			FISH GOT AWAY
16-Oct	M	2	62	N	W	2699	10	65830	
16-Oct	M	1	74	N	W	2700	1	65831	
16-Oct	F	1	70	N	W	2701	2	65831	
16-Oct	F	1	69	N	W	2702	3	65831	
16-Oct	M	1	58	N	W	2703	4	65831	
16-Oct	M	2	72	N	W	2704	5	65831	
16-Oct	F	1	57	Y	W	2705	6	65831	
16-Oct	F	1	69	N	W	2706	7	65831	
16-Oct	M	2	68	N	W	2707	8	65831	
16-Oct	M	2	77	N	W	2708	9	65831	
16-Oct	F	1	63	Y	W	2709	10	65831	
16-Oct	J	1	42	N	W	-			JACK
16-Oct	M	2	77	N	W	2711	1	65832	2710 WASTED, GUN MAL
16-Oct	M	1	75	N	W	2712	2	65832	
16-Oct	M	2	65	N	W	2713	3	65832	
16-Oct	F	2	66	N	W	2714	4	65832	
16-Oct	M	1	72	Y	W	2715	5	65832	
16-Oct	J	1	40	N	W	-			JACK
16-Oct	M	1	61	N	W	2716	6	65832	
16-Oct	M	1	59	N	W	2717	7	65832	
16-Oct	M	2	76	N	W	2718	8	65832	
16-Oct	M	2	72	N	W	2719	9	65832	
16-Oct	F	1	69	N	W	2720	10	65832	
16-Oct	M	1	51	N	W	2721			
16-Oct	F	2	64	N	W	2722			
16-Oct	M	2	75	N	W	2723			
16-Oct	M	2	79	Y	W	2724			
16-Oct	M	2	66	Y	W	2725			
16-Oct	M	2	77	N	W	2726			
16-Oct	M	2	68	N	W	2727			
16-Oct	F	2	69	N	W	2728			
16-Oct	F	1	63	N	W	2729			

Sample Date	Sex	Condition	Fork Length	CWT	Tag Colour	Tag Number	Scale Number	Scale Book	Comment
01-Oct	F	1	58	Y	W	603			
16-Oct	M	2	64	N	W	2730			
16-Oct	M	3	61	N	W	2731			
16-Oct	F	2	64	N	W	2732			
16-Oct	M	2	80	N	W	2733			
16-Oct	M	2	62	N	W	2734			
16-Oct	F	2	70	Y	W	2735			
16-Oct	F	1	75	N	W	2736			
16-Oct	J	2	37	N	W	-			
16-Oct	F	2	63	N	W	2737			
16-Oct	M	2	77	N	W	2738			
16-Oct	M	2	69	N	W	2739			
16-Oct	F	1	69	Y	W	2740			
16-Oct	F	1	68	N	W	2741			
16-Oct	M	2	76	N	W	2742			
16-Oct	M	1	70	Y	W	2743			
16-Oct	M	2	65	N	W	2744			
16-Oct	F	1	58	N	W	2745			
16-Oct	M	2	74	N	W	2746			
16-Oct	F	2	69	N	W	2747			
16-Oct	F	1	55	N	W	2748			
16-Oct	F	1	61	Y	W	2749			
16-Oct	M	2	62	N	W	2750			
16-Oct	M	1	75	N	W	2751			
16-Oct	M	1	60	Y	W	2753			2752 WASTED, GUN MAL
16-Oct	M	2	71	N	W	2754			
16-Oct	F	1	63	N	W	2755			
16-Oct	M	2	72	N	W	2757			2756 WASTED
16-Oct	F	2	63	N	W	2758			
16-Oct	M	2	76	N	W	2759			
16-Oct	F	1	71	N	W	2760			
16-Oct	M	2	80	N	W	2761			
16-Oct	M	2	75	N	W	2762			
16-Oct	M	1	75	Y	W	2763			
16-Oct	M	2	67	N	W	2765			2764 WASTED
16-Oct	F	1	60	N	W	2766			
16-Oct	M	2	77	N	W	2768			2767 WASTED
16-Oct	F	2	69	N	W	2769			
16-Oct	F	1	68	N	W	2770			
16-Oct	M	2	74	N	W	2771			2772/2773/2774/2775 WASTED
16-Oct	F	2	67	N	W	2776			GUN MAL. NEW STRING ON GUN
16-Oct	F	1	65	N	W	2777			
16-Oct	M	2	72	N	W	2778			
16-Oct	M	1	70	N	W	2779			
16-Oct	F	1	64	N	W	2780			

Sample Date	Sex	Condition	Fork Length	CWT	Tag Colour	Tag Number	Scale Number	Scale Book	Comment
01-Oct	F	1	58	Y	W	603			
16-Oct	F	1	67	N	W	2781			
16-Oct	M	2	68	Y	W	2782			
16-Oct	M	2	77	N	W	2783			
16-Oct	M	2	75	N	W	2784			
16-Oct	M	2	72	N	W	2785			
16-Oct	J	2	36	N	W	-			JACK
16-Oct	M	1	54	N	W	2786			
16-Oct	F	1	71	N	W	2787			
16-Oct	F	1	59	N	W	2788			
16-Oct	M	1	64	N	W	2789			
16-Oct	M	2	68	N	W	2790			
16-Oct	M	2	83	N	W	2792			2791 WASTED
16-Oct	M	2	81	N	W	2793			
16-Oct	M	1	72	N	W	2795			2794 WASTED
16-Oct	F	1	62	N	W	2797			2796 WASTED, GUN MAL
16-Oct	M	1	68	N	W	2798			
16-Oct	F	2	80	N	W	2799			
16-Oct	-	1	61	N	W	2800			
16-Oct				N	W	2652			?
17-Oct	M	2	65	N	W	2652			?
17-Oct	F	2	71	N	W	2653			
17-Oct	F	1	58	N	W	2654			
17-Oct	F	1	62	N	W	2655			
17-Oct	M	3	79	N	W	2656			
17-Oct	F	2	71	N	W	2657			JACK
17-Oct	J	1	32	N	W	-			
17-Oct	F	1	71	N	W	2658			
17-Oct	F	2	70	N	W	2659			WAND NOT WORKING PROPERLY
17-Oct	F	1	67	N	W	2660			
17-Oct	M	2	72	N	W	2661			
17-Oct	F	1	61	N	W	2662			
17-Oct	M	2	64	N	W	2663			
17-Oct	M	2	78	N	W	2664			
17-Oct	M	1	66	N	W	2667			2664/2665 WASTED
17-Oct	F	2	59	N	W	2668			
17-Oct	F	1	67	N	W	2669			
17-Oct	M	1	73	N	W	2670			
17-Oct	M	2	75	N	W	2671			
17-Oct	F	1	65	N	W	2672			
17-Oct	F	2	70	N	W	2673			
17-Oct	F	2	75	N	W	2674			
17-Oct	M	3	77	N	W	2675			
17-Oct	M	2	74	Y	W	2802			2801 WASTED
17-Oct	F	1	62	N	W	2803			

Sample Date	Sex	Condition	Fork Length	CWT	Tag Colour	Tag Number	Scale Number	Scale Book	Comment
01-Oct	F	1	58	Y	W	603			
17-Oct	M	2	78	N	W	2804			
17-Oct	M	2	77	N	W	2808			2805/2806/2807 WASTED
17-Oct	F	1	64	N	W	2809			
17-Oct	F	2	62	N	W	2810			
17-Oct	F	1	66	N	W	2811			
17-Oct	M	3	61	N	W	2812			
17-Oct	F	1	66	N	W	2813			
17-Oct	F	1	69	Y	W	2814			
17-Oct	M	1	58	N	W	2815			
17-Oct	M	2	58	N	W	2818			2816/2817 WASTED
17-Oct	M	1	57	N	W	2819/2820			DOUBLE TAGGED
17-Oct	F	1	68	N	W	2821			
17-Oct	M	2	60	N	W	2822			
17-Oct	M	2	71	N	W	2823			
17-Oct	M	2	73	N	W	2824			
17-Oct	F	1	69	N	W	2825			
17-Oct	F	1	63	N	W	2826			
17-Oct	F	1	63	N	W	2827			
17-Oct	M	2	80	N	W	2828			
17-Oct	F	2	72	Y	W	2829			
17-Oct	M	2	75	N	W	2830			
17-Oct	M	3	80	N	W	2831			
17-Oct	M	2	64	N	W	2832			
17-Oct	F	1	75	N	W	2833			
17-Oct	M	1	66	N	W	2834			
17-Oct	M	2	76	N	W	2835			
17-Oct	M	1	74	N	W	2836			
17-Oct	M	2	69	N	W	2837			
17-Oct	M	2	73	N	W	2838			
17-Oct	M	2	72	N	W	2839			
17-Oct	M	2	66	N	W	2840			
17-Oct	M	1	78	N	W	2841			
17-Oct	M	2	74	N	W	2842			
17-Oct	M	3	80	N	W	2843			
17-Oct	F	1	64	N	W	2844			
17-Oct	M	2	68	N	W	2845			
17-Oct	M	2	74	N	W	2847			2846 WASTED
17-Oct	F	1	75	N	W	2848			
17-Oct	M	1	78	N	W	2849			
17-Oct	M	2	80	N	W	2850			
17-Oct	F	2	69	N	W	2851			
17-Oct	F	1	69	N	W	2852			
17-Oct	M	2	66	Y	W	2853			
17-Oct	F	1	70	N	W	2854			
17-Oct	F	2	70	N	W	2855			

Sample Date	Sex	Condition	Fork Length	CWT	Tag Colour	Tag Number	Scale Number	Scale Book	Comment
01-Oct	F	1	58	Y	W	603			
17-Oct	M	3	71	N	W	2856/2857			DOUBLE TAGGED
17-Oct	F	1	67	N	W	2858			
17-Oct	M	2	69	N	W	2859			
17-Oct	M	2	83	N	W	2860			
17-Oct	M	3	75	N	W	2861			
17-Oct	M	1	65	N	W	2862			
17-Oct	F	1	76	N	W	2863			
17-Oct	M	1	66	N	W	2864			
17-Oct	M	2	71	N	W	2865			
17-Oct	F	2	69	N	W	2866			
17-Oct	M	2	73	N	W	2867			
17-Oct	M	2	72	N	W	2869			LOST 2868
17-Oct	F	1	66	N	W	2870			
17-Oct	M	2	68	N	W	2871			
17-Oct	F	2	60	N	W	2872			
17-Oct	M	3	70	N	W	2873			
17-Oct	M	2	73	N	W	2874			
17-Oct	F	1	69	N	W	2875			
17-Oct	F	2	69	Y	W	2876			
17-Oct	M	2	73	Y	W	2877			
17-Oct	M	1	74	N	W	2878			
17-Oct	M	3	70	N	W	2879			
17-Oct	F	1	70	N	W	2880			
17-Oct	J	1	40	N	W	-			JACK
17-Oct	M	2	77	Y	W	2881			
17-Oct	F	2	67	N	W	2882			
17-Oct	F	2	62	N	W	2883			
17-Oct	F	2	69	N	W	2884			
17-Oct	M	3	77	N	W	2885			
17-Oct	F	1	66	N	W	2886			
17-Oct	M	2	76	Y	W	2887			
17-Oct	M	3	79	N	W	2888			
17-Oct	F	1	60	Y	W	2889			
17-Oct	M	3	77	N	W	2890			
17-Oct	F	3	67	N	W	2891			
17-Oct	M	2	77	N	W	2892			
17-Oct	F	2	71	N	W	2893			
17-Oct	F	2	74	N	W	2894			
17-Oct	F	2	67	N	W	2895			
17-Oct	F	2	71	Y	W	2896			
17-Oct	M	2	76	N	W	2897			
17-Oct	F	3	75	N	W	2898			
17-Oct	F	3	66	N	W	2899			
17-Oct	M	1	77	N	W	2900			
17-Oct	F	1	72	N	W	2901			

Sample Date	Sex	Condition	Fork Length	CWT	Tag Colour	Tag Number	Scale Number	Scale Book	Comment
01-Oct	F	1	58	Y	W	603			
17-Oct	F	1	58	Y	W	2902			
17-Oct	F	1	73	N	W	2903			
17-Oct	F	2	65	N	W	2904			
17-Oct	F	3	71	N	W	2905			
17-Oct	F	1	76	N	W	2906			
17-Oct	M	3	49	N	W	2907			
17-Oct	F	2	72	N	W	2908			
17-Oct	F	1	65	N	W	2909			
17-Oct	F	1	66	N	W	2910			
17-Oct	F	2	66	N	W	2911			
17-Oct	F	3	69	N	W	2912			
17-Oct	M	3	82	N	W	2913			
17-Oct	M	3	77	N	W	2914			
17-Oct	F	2	68	N	W	2915			
17-Oct	F	1	79	Y	W	2916			
17-Oct	F	2	65	N	W	2917			
17-Oct	F	2	73	N	W	2918			
17-Oct	F	3	72	N	W	2919			
17-Oct	F	2	77	N	W	2920			
17-Oct	M	2	78	N	W	2921			
17-Oct	F	1	75	N	W	2922			
17-Oct	M	1	73	N	W	2923			
17-Oct	F	2	68	N	W	2924			
17-Oct	M	2	74	N	W	2925			
17-Oct	F	2	54	N	W	2926			BEAT UP NOSE
17-Oct	M	3	76	N	W	2927			
17-Oct	F	1	58	N	W	2928			
17-Oct	M	3	78	N	W	2929			
17-Oct	F	2	69	Y	W	2930			
17-Oct	F	2	70	N	W	2931			
17-Oct	F	3	73	N	W	2932			
17-Oct	M	2	71	N	W	2933			
17-Oct	F	1	72	Y	W	2934			
17-Oct	F	2	70	N	W	2935			
17-Oct	M	1	78	N	W	2936			
17-Oct	F	2	62	N	W	2937			
17-Oct	F	1	70	Y	W	2938			
17-Oct	F	1	68	N	W	2939			
17-Oct	F	1	57	N	W	2940			
17-Oct	F	1	52	N	W	2941			
17-Oct	M	3	70	N	W	2942			
17-Oct	M	1	83	N	W	2943			
17-Oct	F	3	65	N	W	2944			
17-Oct	F	1	66	N	W	2945			
17-Oct	F	3	77	N	W	2946			

Sample Date	Sex	Condition	Fork Length	CWT	Tag Colour	Tag Number	Scale Number	Scale Book	Comment
01-Oct	F	1	58	Y	W	603			
17-Oct	M	2	77	N	W	2947			
17-Oct	M	3	73	N	W	2948			
17-Oct	F	1	71	N	W	2949			
17-Oct	F	3	59	N	W	2950			
17-Oct	F	3	60	N	W	2951			
17-Oct	F	1	69	N	W	2952			
17-Oct	F	1	70	N	W	2953			
17-Oct	M	2	52	N	W	2954			
17-Oct	F	1	57	N	W	2955			
17-Oct	F	1	72	N	W	2956			
17-Oct	F	1	74	N	W	2957			
17-Oct	M	2	72	N	W	2958			
17-Oct	F	2	70	N	W	2959			
17-Oct	F	1	57	N	W	2960			
17-Oct	F	1	58	N	W	2961			
17-Oct	F	3	69	N	W	2962			
17-Oct	M	3	82	N	W	2963			
17-Oct	F	1	63	N	W	2964			
17-Oct	F	1	68	N	W	2965			
17-Oct	M	3	83	N	W	2966			
17-Oct	M	2	80	N	W	2967			
17-Oct	F	2	70	N	W	2968			
17-Oct	F	1	60	N	W	2969			
17-Oct	M	3	78	N	W	2970			
17-Oct	M	3	79	N	W	2971			
17-Oct	F	1	73	N	W	2972			
17-Oct	F	1	70	N	W	2973			
17-Oct	F	2	80	N	W	2974			
17-Oct	F	2	67	N	W	2975			
17-Oct	F	2	71	N	W	2976			
17-Oct	F	3	66	N	W	2977			
17-Oct	M	3	70	N	W	2978			
17-Oct	F	1	60	N	W	2979			
17-Oct	M	3	72	N	W	2980			
17-Oct	F	2	71	N	W	2981			
17-Oct	F	2	66	N	W	2982			
17-Oct	F	2	65	N	W	2983			
17-Oct	F	1	74	N	W	2984			
17-Oct	F	3	79	N	W	2985			
17-Oct	M	3	72	N	W	2986			
17-Oct	F	1	59	N	W	2987			
17-Oct	M	2	68	N	W	2988			
17-Oct	F	1	73	N	W	2989			
17-Oct	F	3	74	N	W	2990			
17-Oct	F	2	67	N	W	2991			

Sample Date	Sex	Condition	Fork Length	CWT	Tag Colour	Tag Number	Scale Number	Scale Book	Comment
01-Oct	F	1	58	Y	W	603			
17-Oct	F	1	69	N	W	2992			
17-Oct	F	2	70	N	W	2993			
17-Oct	M	3	76	N	W	2994			
17-Oct	F	3	73	N	W	2995			
17-Oct	M	2	72	N	W	2996			
17-Oct	J	2	44	N	W	-			
17-Oct	F	3	51	N	W	2997			
17-Oct	F	2	60	N	W	2998			
17-Oct	F	2	73	N	W	2999			
17-Oct	F	1	69	N	W	3000			
17-Oct	F	2	65	N	W	4001			
17-Oct	F	2	69	N	W	4002			
17-Oct	F	2	68	N	W	4003			
17-Oct	F	3	64	N	W	4004			
17-Oct	M	3	72	N	W	4005			
17-Oct	M	3	74	N	W	4006			
17-Oct	M	1	76	N	W	4007			
17-Oct	F	3	70	N	W	4008			
17-Oct	M	3	78	N	W	4009			
17-Oct	F	2	69	N	W	4010			
17-Oct	F	2	66	N	W	4011			
17-Oct	F	3	70	N	W	4012			
17-Oct	F	2	65	N	W	4013			SCARRED UP
17-Oct	F	2	62	N	W	4014			
17-Oct	M	3	72	N	W	4015			
17-Oct	F	2	64	N	W	4016			
17-Oct	F	3	66	N	W	4017			
17-Oct	F	1	67	N	W	4018			
17-Oct	F	2	66	N	W	4019			
17-Oct	M	3	79	N	W	4020			
17-Oct	F	2	58	N	W	4021			
17-Oct	F	1	60	N	W	4022			
17-Oct	M	2	67	N	W	4023			
17-Oct	M	1	73	N	W	4024			
17-Oct	F	2	69	N	W	4025			
17-Oct	M	3	73	N	W	4026			
17-Oct	F	1	73	N	W	4027			
17-Oct	M	2	72	N	W	4028			
17-Oct	F	2	64	N	W	4029			
17-Oct	F	3	73	N	W	4030			
17-Oct	F	2	76	N	W	4031			
17-Oct	F	2	72	N	W	4032			
17-Oct	F	1	69	N	W	4033			
17-Oct	F	3	67	N	W	4034			
17-Oct	F	1	69	N	W	4035			

Sample Date	Sex	Condition	Fork Length	CWT	Tag Colour	Tag Number	Scale Number	Scale Book	Comment
01-Oct	F	1	58	Y	W	603			
17-Oct	M	3	74	N	W	4036			
17-Oct	F	1	62	N	W	4037			
17-Oct	F	1	74	N	W	4038			
17-Oct	M	3	82	N	W	4039			
17-Oct	M	3	74	N	W	4040			
17-Oct	F	1	79	N	W	4041			
17-Oct	M	3	67	N	W	4042			
17-Oct	F	1	62	N	W	4043			
17-Oct	F	1	54	N	W	4044			
17-Oct	F	2	66	N	W	4048			4045/4046/4047 WASTED
17-Oct	M	3	77	N	W	4049			
17-Oct	F	1	69	N	W	4050			
17-Oct	M	2	77	N	W	4051			
17-Oct	F	2	70	N	W	4052			
17-Oct	F	1	68	N	W	4053			
17-Oct	F	2	70	N	W	4054			
17-Oct	F	2	65	N	W	4055			
17-Oct	M	3	79	N	W	4056			
17-Oct	F	2	68	N	W	4057			
17-Oct	F	2	72	N	W	4058			
17-Oct	F	1	49	N	W	4059			
17-Oct	F	1	52	N	W	4061			4060 WASTED
17-Oct	F	1	74	N	W	4062			
17-Oct	F	1	68	N	W	4063			
17-Oct	M	3	78	N	W	4064			
17-Oct	F	1	71	N	W	4068			4065/4066/4067 WASTED
17-Oct	M	3	62	N	W	4069			
17-Oct	F	2	71	N	W	4070			
17-Oct	M	3	74	N	W	4071			
17-Oct	M	3	74	N	W	4072			
17-Oct	F	1	72	N	W	4076			4073/4074/4075 WASTED
17-Oct	F	1	73	N	W	4077			
17-Oct	F	1	73	N	W	4078			
17-Oct	J		29	N	W	-			
17-Oct	F	2	71	N	W	4079			
17-Oct	F	1	64	N	W	4080			
17-Oct	M	3	62	N	W	4081			
17-Oct	F	3	76	N	W	4082			
17-Oct	F	1	66	N	W	4083			
17-Oct	M	2	78	N	W	4084			
17-Oct	F	1	69	N	W	4085			
17-Oct	F	1	71	N	W	4086			
17-Oct	F	1	65	N	W	4087			
17-Oct	F	2	60	N	W	4088			

Sample Date	Sex	Condition	Fork Length	CWT	Tag Colour	Tag Number	Scale Number	Scale Book	Comment
01-Oct	F	1	58	Y	W	603			
17-Oct	F	2	59	N	W	4089			
17-Oct	M	3	74	N	W	4090			
17-Oct	M	2	74	N	W	4091			
17-Oct	M	2	72	N	W	4092			
17-Oct	F	1	71	N	W	4093			
17-Oct	M	3	73	N	W	4094			
18-Oct	F	1	68	N	W	4095	1	65833	
18-Oct	M	2	74	N	W	4096	2	65833	
18-Oct	F	2	64	N	W	4097	3	65833	
18-Oct	M	2	72	Y	W	4098	4	65833	
18-Oct	M	2	67	N	W	4099	5	65833	
18-Oct	F	1	68	N	W	4100	6	65833	
18-Oct	M	2	78	N	W	4101	7	65833	
18-Oct	M	2	74	N	W	4102	8	65833	
18-Oct	M	2	77	Y	W	4103	9	65833	
18-Oct	F	1	70	N	W	4104	10	65833	
18-Oct	F	1	70	N	W	4105	1	65834	
18-Oct	J	1	42	N	W	-			JACK
18-Oct	F	2	66	N	W	4106	2	65834	
18-Oct	F	1	52	N	W	4107	3	65834	
18-Oct	F	1	65	N	W	4108	4	65834	
18-Oct	M	1	73	N	W	4110	5	65834	4109 WASTED
18-Oct	M	1	54	N	W	4111	6	65834	
18-Oct	M	1	51	N	W	4112	7	65834	
18-Oct	M	1	63	Y	W	4113	8	65834	
18-Oct	M	3	67	N	W	4114	9	65834	
18-Oct	M	3	71	N	W	4115	10	65834	
18-Oct	F	2	71	N	W	4116	1	65835	
18-Oct	F	1	68	N	W	4117	2	65835	
18-Oct	M	3	69	N	W	4118	3	65835	
18-Oct	M	2	67	N	W	4119	4	65835	
18-Oct	M	1	55	N	W	4120	5	65835	
18-Oct	M	2	69	N	W	4121	6	65835	
18-Oct	M	2	75	Y	W	4122	7	65835	
18-Oct	M	1	76	Y	W	4123	8	65835	
18-Oct	F	1	65	N	W	4124	9	65835	
18-Oct	M	1	69	N	W	4125	10	65835	
18-Oct	M	2	72	N	W	4126	1	65836	
18-Oct	F	2	69	N	W	4127	2	65836	
18-Oct	M	2	67	Y	W	4128	3	65836	
18-Oct	F	1	66	N	W	4129	4	65836	
18-Oct	M	2	72	N	W	4130	5	65836	
18-Oct	M	2	58	N	W	4131	6	65836	
18-Oct	M	2	86	N	W	4132	7	65836	
18-Oct	F	1	78	N	W	4133	8	65836	

Sample Date	Sex	Condition	Fork Length	CWT	Tag Colour	Tag Number	Scale Number	Scale Book	Comment
01-Oct	F	1	58	Y	W	603			
18-Oct	F	2	68	Y	W	4134	9	65836	SCARED NOSE
18-Oct	F	2	67	Y	W	4135	10	65836	
18-Oct	M	3	77	Y	W	4136			
18-Oct	M	2	72	N	W	4137			
18-Oct	F	2	66	N	W	4138			
18-Oct	F	1	66	N	W	4139			
18-Oct	M	2	63	Y	W	4140			
18-Oct	F	2	73	Y	W	4141			
18-Oct	M	2	73	Y	W	4142			
18-Oct	M	2	65	N	W	4143			
18-Oct	M	2	55	N	W	4144			
18-Oct	F	1	69	N	W	4145			
18-Oct	M	2	79	N	W	4146			
18-Oct	F	2	72	Y	W	4147			
18-Oct	M	3	63	N	W	4148			
18-Oct	M	1	58	Y	W	4149			
18-Oct	M	3	82	N	W	4150			
18-Oct	M	2	80	N	W	4151			
18-Oct	F	1	69	N	W	4152			
18-Oct	M	1	55	N	W	4153			
18-Oct	M	2	69	N	W	4154			
18-Oct	M	2	69	Y	W	4155			
18-Oct	M	2	68	N	W	4156			
18-Oct	M	2	77	Y	W	4157			
18-Oct	F	1	68	Y	W	4158			
18-Oct	F	1	57	N	W	4159			
18-Oct	M	2	77	Y	W	4160			
18-Oct	F	1	73	Y	W	4161			
18-Oct	M	1	75	Y	W	4162			
18-Oct	M	1	58	N	W	4163			
18-Oct	M	2	69	N	W	4164			
18-Oct	M	1	76	N	W	4165			
18-Oct	M	2	73	Y	W	4166			
18-Oct	M	1	75	Y	W	4167			
18-Oct	F	1	71	N	W	4168			
18-Oct	M	1	72	N	W	4169			
18-Oct	M	2	65	N	W	4170			
18-Oct	F	1	69	N	W	4171			
18-Oct	M	3	55	Y	W	4172			
18-Oct	M	1	71	N	W	4173			
18-Oct	M	2	78	N	W	4174			
18-Oct	M	3	70	N	W	4175			
18-Oct	M	2	60	N	W	4176			
18-Oct	M	1	71	N	W	4177			
18-Oct	M	3	70	Y	W	4178			

Sample Date	Sex	Condition	Fork Length	CWT	Tag Colour	Tag Number	Scale Number	Scale Book	Comment
01-Oct	F	1	58	Y	W	603			
18-Oct	F	2	72	N	W	4179			
18-Oct	F	1	63	N	W	4180			
18-Oct	M	2	57	N	W	4181			
18-Oct	M	2	71	N	W	4182			
18-Oct	M	2	62	N	W	4183			
18-Oct	F	1	66	N	W	4184			NO PUNCH
18-Oct	M	4	70	N	W	4185			
18-Oct	F	2	64	N	W	4186			
18-Oct	M	2	69	N	W	4187			NO PUNCH
18-Oct	M	2	79	N	W	4188			
18-Oct	F	1	77	N	W	4189			
18-Oct	F	2	62	Y	W	4190			
18-Oct	F	2	65	N	W	4191			
18-Oct	F	2	68	N	W	4192			
18-Oct	M	2	69	N	W	4193			
18-Oct	F	2	70	Y	W	4194			
18-Oct	F	1	70	Y	W	4195			
18-Oct	J	1	37	N	W	-			JACK
18-Oct	M	2	67	N	W	4196			
18-Oct	M	2	68	Y	W	4197			
18-Oct	F	2	64	N	W	4198			
18-Oct	F	1	61	N	W	4199			
18-Oct	F	2	65	Y	W	4200			
18-Oct	M	2	65	N	W	4201			
18-Oct	M	2	72	Y	W	4202			
18-Oct	F	2	64	N	W	4203			
18-Oct	M	2	63	N	W	4204			
18-Oct	M	2	47	N	W	4205			
18-Oct	M	2	54	Y	W	4206			
18-Oct	F	2	67	N	W	4207			
18-Oct	F	1	70	Y	W	4208			
18-Oct	M	3	74	Y	W	4209			
18-Oct	M	2	70	Y	W	4210			
18-Oct	M	2	67	N	W	4211			
18-Oct	M	3	65	Y	W	4212			
18-Oct	F	2	63	Y	W	4213			
18-Oct	F	1	70	N	W	4214			
18-Oct	M	2	66	N	W	4215			
18-Oct	F	2	68	Y	W	4216			
18-Oct	M	2	66	N	W	4217			
18-Oct	F	1	70	N	W	4218			
18-Oct	M	1	75	N	W	4219			
18-Oct	M	2	68	Y	W	4220			
18-Oct	M	3	70	N	W	4221			
18-Oct	M	3	77	N	W	4222			

Sample Date	Sex	Condition	Fork Length	CWT	Tag Colour	Tag Number	Scale Number	Scale Book	Comment
01-Oct	F	1	58	Y	W	603			
18-Oct	M	2	73	N	W	4223			
18-Oct	F	2	71	Y	W	4224			
18-Oct	F	2	68	N	W	4225			
18-Oct	F	2	72	N	W	4226			
18-Oct	M	3	82	N	W	4227			
18-Oct	M	2	70	N	W	4228			
18-Oct	F	2	71	N	W	4229			
18-Oct	M	2	74	Y	W	4230			
18-Oct	M	2	74	Y	W	4231			
18-Oct	M	2	69	N	W	4232			
18-Oct	M	2	59	N	W	4233			
18-Oct	M	1	73	N	W	4234			
18-Oct	M	2	75	N	W	4235			
18-Oct	F	1	64	N	W	4236			
18-Oct	M	1	76	N	W	4237			
18-Oct	M	2	77	N	W	4238			
18-Oct	F	2	67	N	W	4239			
18-Oct	F	2	75	Y	W	4240			
18-Oct	M	2	67	Y	W	4241			
18-Oct	M	3	63	N	W	4242			
18-Oct	M	3	79	Y	W	4243			
18-Oct	M	3	77	N	W	4244			
18-Oct	M	3	80	N	W	4245			
18-Oct	F	3	69	N	W	4246			
18-Oct	F	1	73	N	W	4247			
18-Oct	M	1	75	N	W	4248			
18-Oct	F	2	65	N	W	4249			
18-Oct	F	2	67	Y	W	4250			
18-Oct	F	1	68	N	W	4251			
18-Oct	M	2	70	N	W	4252			
18-Oct	M	2	79	Y	W	4253			
18-Oct	F	1	68	N	W	4254			
18-Oct	F	2	62	N	W	4255			
18-Oct	M	2	69	N	W	4256			
18-Oct	F	1	68	Y	W	4257			
18-Oct	M	3	73	Y	W	4258			
18-Oct	M	2	69	Y	W	4259			
18-Oct	M	1	48	N	W	4260			
18-Oct	M	3	75	N	W	4261			
18-Oct	M	3	67	N	W	4262			
18-Oct	F	2	69	Y	W	4263			
18-Oct	M	2	74	Y	W	4264			
18-Oct	M	2	64	N	W	4265			
18-Oct	M	3	72	N	W	4266			
18-Oct	M	2	56	N	W	4267			

Sample Date	Sex	Condition	Fork Length	CWT	Tag Colour	Tag Number	Scale Number	Scale Book	Comment
01-Oct	F	1	58	Y	W	603			
18-Oct	M	2	77	Y	W	4268			
18-Oct	F	2	54	Y	W	4269			
18-Oct	F	1	73	N	W	4270			
18-Oct	F	2	67	N	W	4271			
18-Oct	M	2	69	Y	W	4272			
18-Oct	M	2	74	Y	W	4273			
18-Oct	F	1	72	N	W	4274			
18-Oct	M	3	69	N	W	4275			
18-Oct	F	1	74	N	W	4276			
18-Oct	M	1	69	N	W	4277			
18-Oct	M	2	73	Y	W	4278			
18-Oct	F	1	67	Y	W	4279			
18-Oct	F	1	70	N	W	4280			
18-Oct	J	1	28	N	W	-			JACK
18-Oct	F	2	69	N	W	4281			
18-Oct	F	1	58	N	W	4282			
18-Oct	M	2	68	Y	W	4283			
18-Oct	F	1	69	N	W	4284			
18-Oct	M	2	72	N	W	4285			
18-Oct	M	2	72	N	W	4286			
18-Oct	M	2	73	N	W	4287			
18-Oct	M	2	70	N	W	4288			
18-Oct	M	2	64	Y	W	4289			
18-Oct	F	1	68	Y	W	4290			
18-Oct	M	1	76	N	W	4291			
18-Oct	F	2	76	N	W	4292			
18-Oct	F	1	72	N	W	4293			
18-Oct	M	2	74	N	W	4294			
18-Oct	M	2	76	N	W	4295			
18-Oct	F	2	70	N	W	4296			
18-Oct	F	2	63	N	W	4297			
18-Oct	M	2	62	N	W	4298			
18-Oct	F	2	73	N	W	4299			
18-Oct	M	2	75	N	W	4300			
19-Oct	M	1	72	N	W	4301	1	65837	
19-Oct	M	2	62	N	W	4302	2	65837	
19-Oct	F	1	71	N	W	4303	3	65837	
19-Oct	F	1	70	N	W	4304	4	65837	
19-Oct	F	1	68	N	W	4305	5	65837	
19-Oct	M	3	82	Y	W	4306	6	65837	
19-Oct	M	2	70	N	W	4307	7	65837	
19-Oct	F	3	73	Y	W	4308	8	65837	
19-Oct	M	2	61	Y	W	4309	9	65837	
19-Oct	M	3	72	N	W	4310	10	65837	
19-Oct	F	1	75	N	W	4311	1	65838	

Sample Date	Sex	Condition	Fork Length	CWT	Tag Colour	Tag Number	Scale Number	Scale Book	Comment
01-Oct	F	1	58	Y	W	603			
19-Oct	F	1	60	N	W	4312	2	65838	
19-Oct	F	1	73	Y	W	4313	3	65838	
19-Oct	F	1	73	N	W	4315	4	65838	4314 WASTED
19-Oct	F	1	63	N	W	4316	5	65838	
19-Oct	F	1	68	N	W	4317	6	65838	
19-Oct	M	3	80	Y	W	4318	7	65838	PREDATOR MARK
19-Oct	F	3	71	Y	W	4319	8	65838	
19-Oct	M	1	45	N	W	4320	9	65838	
19-Oct	M	1	54	N	W	4321	10	65838	
19-Oct	F	1	63	N	W	4322	1	65839	
19-Oct	F	1	68	Y	W	4323	2	65839	
19-Oct	F	2	71	Y	W	4325	3	65839	4323 WASTED
19-Oct	M	2	66	Y	W	4326	4	65839	
19-Oct	M	2	72	N	W	4327	5	65839	
19-Oct	F	1	71	N	W	4328	6	65839	
19-Oct	M	2	72	Y	W	4329	7	65839	
19-Oct	M	3	67	Y	W	4330	8	65839	
19-Oct	M	2	62	Y	W	4331	9	65839	
19-Oct	M	2	63	N	W	4332	10	65839	
19-Oct	F	1	60	Y	W	4333			
19-Oct	M	2	65	N	W	4334			
19-Oct	F	2	69	Y	W	4335			
19-Oct	M	1	74	N	W	4336			
19-Oct	M	3	65	N	W	4338			4337 WASTED
19-Oct	M	2	70	N	W	4339			
19-Oct	F	1	68	N	W	4340			
19-Oct	F	2	66	N	W	4341			
19-Oct	M	2	64	N	W	4342			
19-Oct	M	2	66	N	W	4343			
19-Oct	F	2	66	N	W	4344			
19-Oct	F	1	71	Y	W	4345			
19-Oct	M	2	71	N	W	4346			
19-Oct	F	1	74	Y	W	4347			
19-Oct	F	2	66	N	W	4348			
19-Oct	F	2	69	Y	W	4349			
19-Oct	M	2	69	N	W	4350			
19-Oct	F	2	62	N	W	4351			
19-Oct	M	2	56	N	W	4352			
19-Oct	M	2	74	N	W	4353			
19-Oct	M	2	73	N	W	4354			
19-Oct	F	2	66	N	W	4355			
19-Oct	M	2	69	N	W	4356			
19-Oct	M	3	82	N	W	4357			NOSE SPLIT
19-Oct	M	2	64	N	W	4358			PREDATOR MARK
19-Oct	M	2	76	Y	W	4359			

Sample Date	Sex	Condition	Fork Length	CWT	Tag Colour	Tag Number	Scale Number	Scale Book	Comment
01-Oct	F	1	58	Y	W	603			
19-Oct	M	2	66	N	W	4360			
19-Oct	M	3	67	N	W	4361			
19-Oct	M	2	67	N	W	4362			
19-Oct	M	2	76	Y	W	4363			
19-Oct	M	2	73	Y	W	4364			
19-Oct	F	2	72	Y	W	4365			
19-Oct	F	2	65	Y	W	4366			
19-Oct	F	2	73	N	W	4367			
19-Oct	F	2	63	N	W	4368			
19-Oct	M	2	75	N	W	4369			
19-Oct	M	2	63	N	W	4370			
19-Oct	F	2	64	N	W	4371			
19-Oct	M	2	76	N	W	4372			
19-Oct	F	2	68	N	W	4373			
19-Oct	M	2	72	N	W	4374			
19-Oct	F	2	59	N	W	4375			
19-Oct	M	2	77	N	W	4376			
19-Oct	F	2	67	N	W	4377			
19-Oct	F	2	61	N	W	4378			SCARRED UP
19-Oct	F	2	65	N	W	4379			
19-Oct	M	3	73	Y	W	4380			
19-Oct	M	2	61	N	W	4381			
19-Oct	F	1	66	N	W	4382			
19-Oct	M	3	62	N	W	4383			
19-Oct	F	1	68	N	W	4384			
19-Oct	F	2	64	N	W	4385			
19-Oct	M	2	70	Y	W	4387			4386 WASTED
19-Oct	F	2	63	N	W	4388			
19-Oct	M	2	72	N	W	4389			
19-Oct	F	1	72	N	W	4390			
19-Oct	M	2	53	N	W	4391			
19-Oct	M	2	73	Y	W	4392			
19-Oct	M	2	72	N	W	4393			
19-Oct	M	2	81	N	W	4394			
19-Oct	M	1	59	N	W	4395			
19-Oct	M	2	74	N	W	4396			
19-Oct	M	2	58	N	W	4397			
19-Oct	F	1	67	N	W	4398			
19-Oct	M	2	71	Y	W	4399			
19-Oct	M	2	75	N	W	4400			
19-Oct	M	2	72	N	W	4401			
19-Oct	J	1	31	N	W	-			JACK
19-Oct	M	2	63	N	W	4402			
19-Oct	M	1	64	N	W	4403			
19-Oct	M	2	65	Y	W	4404			

Sample Date	Sex	Condition	Fork Length	CWT	Tag Colour	Tag Number	Scale Number	Scale Book	Comment
01-Oct	F	1	58	Y	W	603			
19-Oct	F	2	71	N	W	4405			
19-Oct	F	2	67	N	W	4406			
19-Oct	M	2	68	N	W	4407			
19-Oct	M	3	71	N	W	4408			
19-Oct	M	2	61	Y	W	4409			
19-Oct	M	2	57	N	W	4410			
19-Oct	F	1	65	N	W	4411			
19-Oct	F	2	68	Y	W	4412			
19-Oct	M	2	76	N	W	4413			
19-Oct	F	1	74	Y	W	4414			
19-Oct	F	2	64	Y	W	4415			
19-Oct	F	1	68	N	W	4416			
19-Oct	F	1	72	Y	W	4417			
19-Oct	M	2	65	N	W	4418			
19-Oct	M	3	66	N	W	4419			
19-Oct	F	2	65	N	W	4420			
19-Oct	M	2	69	N	W	4421			
19-Oct	F	2	68	N	W	4422			
19-Oct	F	3	68	N	W	4423			
19-Oct	F	2	69	N	W	4424			
19-Oct	M	2	49	N	W	4425			
19-Oct	M	2	69	Y	W	4426			
19-Oct	F	2	68	N	W	4427			
19-Oct	M	3	71	N	W	4428			PREDATOR MARKS
19-Oct	M	2	72	Y	W	4429			
19-Oct	F	1	67	N	W	4430			
19-Oct	F	2	65	N	W	4431			
19-Oct	F	2	64	Y	W	4432			
19-Oct	F	2	66	N	W	4433			
19-Oct	F	2	62	N	W	4434			
19-Oct	F	1	71	N	W	4435			
19-Oct	M	1	77	N	W	4436			NO PUNCH
19-Oct	M	3	73	N	W	4437			
19-Oct	M	2	47	N	W	4438			
19-Oct	F	1	70	Y	W	4439			
19-Oct	F	2	68	N	W	4440			
19-Oct	M	2	66	Y	W	4441			
19-Oct	M	2	69	Y	W	4443			4442 WASTED
19-Oct	M	2	73	N	W	4444			
19-Oct	M	2	69	N	W	4445			
19-Oct	M	3	74	Y	W	4446			
19-Oct	F	1	71	N	W	4447			
19-Oct	M	2	58	N	W	4448			
19-Oct	F	2	61	N	W	4449			
19-Oct	M	3	73	Y	W	4450			

Sample Date	Sex	Condition	Fork Length	CWT	Tag Colour	Tag Number	Scale Number	Scale Book	Comment
01-Oct	F	1	58	Y	W	603			
19-Oct	F	2	69	Y	W	4451			
19-Oct	F	2	67	Y	W	4452			
19-Oct	F	2	68	N	W	4453			
19-Oct	M	3	69	N	W	4454			
19-Oct	F	2	66	Y	W	4455			
19-Oct	F	2	62	N	W	4456			
19-Oct	F	2	63	N	W	4457			
19-Oct	F	2	57	N	W	4458			
19-Oct	F	2	72	N	W	4459			
19-Oct	F	1	69	N	W	4460			
19-Oct	F	3	67	N	W	4461			
19-Oct	F	2	64	N	W	4462			
19-Oct	F	2	64	N	W	4463			
19-Oct	F	1	67	N	W	4464			
19-Oct	J	2	34	N	W	-			JACK
19-Oct	M	3	75	N	W	4465			
19-Oct	M	3	71	N	W	4466			
19-Oct	M	3	73	N	W	4467			
19-Oct	M	1	75	Y	W	4468			
19-Oct	M	2	70	N	W	4469			
19-Oct	M	2	64	Y	W	4470			
19-Oct	J	2	32	N	W	-			JACK
19-Oct	F	2	67	Y	W	4471			
19-Oct	M	2	63	N	W	4472			
19-Oct	M	2	68	N	W	4473			
19-Oct	M	3	69	Y	W	4474			
19-Oct	M	2	69	N	W	4475			
19-Oct	J	2	21	N	W	-			JACK
19-Oct	F	1	69	Y	W	4526			
19-Oct	M	2	73	Y	W	4527			
19-Oct	M	2	56	N	W	4528			
19-Oct	M	2	61	Y	W	4529			
19-Oct	M	2	63	N	W	4530			
19-Oct	F	1	59	N	W	4532			4531 WASTED
19-Oct	F	2	60	Y	W	4533			
19-Oct	M	3	65	N	W	4534			
19-Oct	M	2	64	Y	W	4534			SCARRED NOSE
19-Oct	M	3	69	N	W	4536			4535 WASTED
19-Oct	M	2	74	N	W	4537			
19-Oct	M	3	77	Y	W	4538			
19-Oct	M	2	78	N	W	4539			
19-Oct	F	2	67	N	W	4540			
19-Oct	M	2	59	Y	W	4541			
19-Oct	F	2	68	N	W	4542			
19-Oct	F	1	70	Y	W	4543			

Sample Date	Sex	Condition	Fork Length	CWT	Tag Colour	Tag Number	Scale Number	Scale Book	Comment
01-Oct	F	1	58	Y	W	603			
19-Oct	M	1	78	Y	W	4544			
19-Oct	F	2	64	N	W	4545			
19-Oct	F	2	63	N	W	4546			
19-Oct	M	3	74	N	W	4547			
19-Oct	M	1	79	Y	W	4548			
19-Oct	M	3	50	N	W	4549			
19-Oct	F	2	67	N	W	4550			
19-Oct	F	2	71	N	W	4476			
19-Oct	F	2	68	N	W	4477			
19-Oct	M	1	64	Y	W	4478			
19-Oct	M	2	66	N	W	4479			
19-Oct	M	1	51	N	W	4480			
19-Oct	M	2	76	Y	W	4481			
19-Oct	M	2	72	N	W	4482			
19-Oct	F	2	68	Y	W	4483			
19-Oct	M	3	76	Y	W	4484			
19-Oct	F	1	61	N	W	4485			
19-Oct	M	1	56	N	W	4486			
19-Oct	M	3	69	N	W	4487			
19-Oct	M	3	75	N	W	4488			
19-Oct	M	2	73	N	W	4489			
19-Oct	F	1	67	N	W	4490			
19-Oct	M	1	54	Y	W	4491			
19-Oct	M	2	76	N	W	4492			
19-Oct	F	1	65	N	W	4493			
19-Oct	F	1	53	N	W	4494			
19-Oct	M	3	71	N	W	4495			
19-Oct	F	3	67	N	W	4496			
19-Oct	F	1	68	Y	W	4497			
19-Oct	M	2	78	N	W	4498			
19-Oct	M	2	64	Y	W	4499			
19-Oct	F	2	62	N	W	4500			
19-Oct	M	3	71	Y	W	4501			
19-Oct	F	2	67	N	W	4502			
19-Oct	M	2	78	N	W	4503			
19-Oct	F	2	65	N	W	4504			
19-Oct	F	2	68	Y	W	4505			
19-Oct	M	2	67	N	W	4506			
19-Oct	M	2	64	N	W	4507			
19-Oct	M	2	51	N	W	4508			
19-Oct	J	1	40	N	W	-			JACK
19-Oct	M	2	63	N	W	4509			
19-Oct	M	2	65	N	W	4510			
20-Oct	F	1	72	N	W	4511			
20-Oct	M	3	79	N	W	4512			

Sample Date	Sex	Condition	Fork Length	CWT	Tag Colour	Tag Number	Scale Number	Scale Book	Comment
01-Oct	F	1	58	Y	W	603			
20-Oct	F	2	67	Y	W	4513			
20-Oct	F	1	70	N	W	4514			
20-Oct	M	2	76	N	W	4515			
20-Oct	F	2	75	N	W	4516			
20-Oct	F	1	67	N	W	4517			
20-Oct	F	2	69	N	W	4518			
20-Oct	M	3	74	N	W	4519			
20-Oct	F	1	66	N	W	4520			
20-Oct	M	1	46	N	W	4521			
20-Oct	F	2	75	N	W	4522			
20-Oct	F	1	68	N	W	4523			
20-Oct	F	1	65	Y	W	4524			
20-Oct	M	1	79	Y	W	4525			
20-Oct	F	1	63	N	W	4555			4551/4552/4553/4554 WASTED
20-Oct	M	1	66	N	W	4556			
20-Oct	M	3	75	N	W	4557			
20-Oct	M	1	78	N	W	4558			
20-Oct	M	3	76	N	W	4559			
20-Oct	M	1	77	N	W	4560			
20-Oct	F	1	64	N	W	4561			
20-Oct	M	1	65	N	W	4562			
20-Oct	M	1	78	Y	W	4564			4563 WASTED
20-Oct	F	1	62	N	W	4565			
20-Oct	F	2	71	N	W	4566			
20-Oct	F	1	70	N	W	4567			
20-Oct	M	2	84	N	W	4568			
20-Oct	M	2	70	Y	W	4569			
20-Oct	M	3	78	Y	W	4570			
20-Oct	F	1	62	N	W	4571			
20-Oct	M	2	72	N	W	4572			
20-Oct	F	1	56	N	W	4573			
20-Oct	M	2	67	N	W	4574			
20-Oct	F	2	59	Y	W	4575			
20-Oct	M	3	79	Y	W	4576			
20-Oct	F	1	52	N	W	4577			
20-Oct	M	2	74	Y	W	4578			
20-Oct	F	1	67	N	W	4579			
20-Oct	F	1	66	N	W	-			NO TAG
20-Oct	F	1	61	N	W	4580			
20-Oct	F	1	66	N	W	4581			
20-Oct	M	3	77	N	W	4582			
20-Oct	F	1	59	N	W	4583			
20-Oct	F	1	70	N	W	4584			
20-Oct	M	3	78	N	W	4585			
20-Oct	F	1	56	N	W	4586			

Sample Date	Sex	Condition	Fork Length	CWT	Tag Colour	Tag Number	Scale Number	Scale Book	Comment
01-Oct	F	1	58	Y	W	603			
20-Oct	F	1	74	N	W	4587			
20-Oct	F	1	63	N	W	4588			
20-Oct	F	1	71	N	W	4589			
20-Oct	M	2	70	N	W	4590			
20-Oct	F	2	71	N	W	4591			
20-Oct	F	1	70	N	W	4592			
20-Oct	M	3	73	N	W	4593			
20-Oct	F	1	69	Y	W	4594			
20-Oct	M	2	62	Y	W	4595			
20-Oct	M	2	68	N	W	4596			
20-Oct	M	3	69	N	W	4597			
20-Oct	M	1	55	N	W	4598			
20-Oct	F	2	63	N	W	4599			
21-Oct	F	3	61	N	W	4601			4600 WASTED
21-Oct	M	3	69	N	W	4602			
21-Oct	M	3	70	Y	W	4603			
21-Oct	F	1	68	N	W	4604			
21-Oct	M	3	71	N	W	4605			
21-Oct	F	1	52	Y	W	4606			
21-Oct	F	2	65	N	W	4607			
21-Oct	F	1	55	N	W	4608			
21-Oct	M	2	60	N	W	4609			
21-Oct	F	1	68	Y	W	4610			
21-Oct	F	1	69	N	W	4611			
21-Oct	F	1	65	N	W	4612			
21-Oct	M	2	61	N	W	4613			
21-Oct	M	3	72	Y	W	4614			
21-Oct	F	2	66	Y	W	4615			
21-Oct	M	2	64	N	W	4616			
21-Oct	M	2	62	Y	W	4617			
21-Oct	M	2	68	N	W	4618			
21-Oct	F	1	66	Y	W	4619			
21-Oct	F	2	57	N	W	4620			
21-Oct	F	1	48	N	W	4621			
21-Oct	F	1	66	N	W	4622			
21-Oct	F	2	67	N	W	4623			
21-Oct	F	1	61	N	W	4624			
22-Oct	F	3	63	N	W	4626			4625 WASTED
22-Oct	M	3	71	N	W	4627			
22-Oct	M	1	67	N	W	4628			
22-Oct	M	2	71	N	W	4629			
22-Oct	F	3	60	Y	W	4630			
22-Oct	F	2	65	Y	W	4631			
22-Oct	F	3	70	N	W	4632			
22-Oct	M	3	65	N	W	4633			

Sample Date	Sex	Condition	Fork Length	CWT	Tag Colour	Tag Number	Scale Number	Scale Book	Comment
01-Oct	F	1	58	Y	W	603			
22-Oct	F	1	58	N	W	4634			
22-Oct	F	1	74	N	W	4635			
22-Oct	F	3	65	N	W	4636			
22-Oct	M	3	65	N	W	4637			
22-Oct	M	3	76	N	W	4638			
22-Oct	M	2	56	N	W	4639			
22-Oct	F	2	66	N	W	4640			
22-Oct	F	1	70	N	W	4641			
22-Oct	F	1	58	N	W	4642			
22-Oct	M	3	72	Y	W	4643			
22-Oct	F	3	67	N	W	4644			
22-Oct	F	1	63	N	W	4645			
22-Oct	M	1	68	N	W	4647			4646 WASTED
22-Oct	F	2	67	Y	W	-			GUN MAL. 4648/4649/4650 WASTED
22-Oct	M	3	74	N	W	4651			
22-Oct	F	2	66	Y	W	4652			
22-Oct	J	1	39	N	W	-			JACK
22-Oct	F	1	57	N	W	4653			
22-Oct	M	3	69	Y	W	4654			
22-Oct	M	3	74	N	W	4655			
22-Oct	F	2	64	N	W	4656			
22-Oct	F	1	62	N	W	4657			
22-Oct	F	1	63	Y	W	4658			
22-Oct	M	2	63	N	W	4659			
22-Oct	F	1	70	N	W	4660			
22-Oct	F	1	66	N	W	4661			
22-Oct	M	2	72	Y	W	4662			
22-Oct	F	1	56	Y	W	4663			
22-Oct	M	2	66	N	W	4664			
22-Oct	M	2	77	Y	W	4665			
22-Oct	F	2	58	N	W	4666			
22-Oct	F	1	72	Y	W	4667			
22-Oct	F	3	53	Y	W	4668			
22-Oct	F	1	63	N	W	4669			
22-Oct	F	1	68	N	W	4670			
22-Oct	F	1	68	N	W	4671			
22-Oct	M	3	77	N	W	-			GUN MAL 4672/4673/4674/4675 WASTED
22-Oct	F	2	71	N	W	4676			
22-Oct	F	1	65	N	W	4677			
22-Oct	F	1	64	N	W	4678			
22-Oct	M	2	74	N	W	4679			
22-Oct	M	2	72	Y	W	4680			
22-Oct	F	3	55	Y	W	4681			
22-Oct	F	1	53	N	W	4682			
22-Oct	M	2	63	N	W	4683			

Sample Date	Sex	Condition	Fork Length	CWT	Tag Colour	Tag Number	Scale Number	Scale Book	Comment
01-Oct	F	1	58	Y	W	603			
22-Oct	F	2	65	N	W	4684			
22-Oct	M	2	81	N	W	4685			
22-Oct	M	2	76	N	W	4686			
22-Oct	F	1	62	N	W	4687			
22-Oct	F	1	53	N	W	4688			
22-Oct	F	2	67	N	W	4689			
22-Oct	F	1	63	N	W	4690			
22-Oct	F	1	69	N	W	4691			
22-Oct	F	3	61	N	W	4692			
22-Oct	M	2	69	N	W	4693			
22-Oct	F	2	57	N	W	4694			
22-Oct	F	2	65	N	W	4695			
22-Oct	M	3	68	N	W	4696			
22-Oct	F	1	64	N	W	4697			
22-Oct	M	3	77	N	W	4698			
22-Oct	M	3	69	N	W	4699			
22-Oct	F	1	64	N	W	4700			
22-Oct	M	2	72	N	W	4701			
22-Oct	F	2	54	N	W	4703			4702 WASTED
22-Oct	F	2	63	N	W	4704			
22-Oct	F	3	71	N	W	4705			
22-Oct	F	1	65	N	W	4707			4706 WASTED
22-Oct	F	3	57	N	W	4708			
22-Oct	M	3	54	N	W	4709			
22-Oct	M	3	74	N	W	4710			
22-Oct	F	1	59	Y	W	4711			
22-Oct	M	3	66	N	W	4712			
22-Oct	M	2	63	N	W	4713			
22-Oct	F	1	62	N	W	4714			
22-Oct	M	2	61	N	W	4715			
22-Oct	F	1	62	N	W	4716			
22-Oct	F	1	52	N	W	4717			
22-Oct	M	3	74	N	W	4718			
22-Oct	F	3	62	N	W	4719			
22-Oct	M	3	72	N	W	4720			
22-Oct	F	1	74	N	W	4722			4721 WASTED
22-Oct	F	1	67	Y	W	4723			
22-Oct	F	1	76	N	W	4724			
22-Oct	M	2	71	N	W	4725			
22-Oct	F	1	55	N	W	4727			4726 WASTED
22-Oct	F	2	67	N	W	4728			
22-Oct	M	3	65	Y	W	4729			
22-Oct	F	1	62	N	W	4730			
22-Oct	M	3	67	N	W	4731			
22-Oct	F	1	64	N	W	4732			

Sample Date	Sex	Condition	Fork Length	CWT	Tag Colour	Tag Number	Scale Number	Scale Book	Comment
01-Oct	F	1	58	Y	W	603			
22-Oct	M	3	68	N	W	4733			
22-Oct	M	3	64	Y	W	4734			
22-Oct	F	1	69	N	W	4735			
22-Oct	M	2	54	N	W	4736			
22-Oct	F	2	61	N	W	4737			
22-Oct	M	3	71	N	W	4739			4738 WASTED
22-Oct	F	1	67	N	W	4741			4740 WASTED
22-Oct	F	2	65	Y	W	4742			
22-Oct	F	3	66	N	W	4743			
22-Oct	M	3	70	N	W	4744			
22-Oct	F	1	66	N	W	4745			
22-Oct	F	1	59	N	W	4746			
22-Oct	J		33	N	W	-			JACK
22-Oct	F	1	60	Y	W	4747			
22-Oct	F	2	68	N	W	4748			
22-Oct	M	3	76	Y	W	4749			
22-Oct	F	1	60	N	W	4750			
22-Oct	F	1	61	N	W	4751			
22-Oct	F	1	58	N	W	4752			
22-Oct	M	1	58	N	W	4753			
22-Oct	F	3	68	N	W	4754			
22-Oct	M	3	76	N	W	4756			4755 WASTED
22-Oct	F	2	61	N	W	4757			
22-Oct	F	1	59	N	W	4758			
22-Oct	F	2	53	N	W	4759			
22-Oct	F	2	68	N	W	4760			
22-Oct	F	1	64	N	W	4761			
22-Oct	F	1	66	Y	W	4762			
22-Oct	M	1	69	N	W	4763			
22-Oct	F	1	51	N	W	4764			
22-Oct	F	2	67	N	W	4765			
22-Oct		2	63	N	W	4766			NOSE GONE
22-Oct	F	1	67	N	W	4769			4767/4768 WASTED
22-Oct	M	3	77	Y	W	4770			
22-Oct	F	2	65	N	W	4771			
22-Oct	F	2	60	N	W	4772			
22-Oct	M	2	77	N	W	4774			4773 WASTED
22-Oct	F	2	70	N	W	4775			
22-Oct	F	2	69	Y	W	4776			
22-Oct	F	1	56	N	W	4778			4777 WASTED
22-Oct	F	3	61	N	W	4779			PREDATOR BITE
22-Oct	M	3	55	Y	W	4780			
22-Oct	M	3	75	N	W	4781			
22-Oct	F	2	67	N	W	4782			
22-Oct	F	1	62	N	W	4783			

Sample Date	Sex	Condition	Fork Length	CWT	Tag Colour	Tag Number	Scale Number	Scale Book	Comment
01-Oct	F	1	58	Y	W	603			
22-Oct	F	1	68	N	W	4784			
22-Oct	M	3	57	N	W	4785			
22-Oct	M	3	75	N	W	4786			
22-Oct	M	2	63	N	W	4787			
22-Oct	F	3	68	N	W	4788			
22-Oct	F	1	62	N	W	4790			4789 WASTED
22-Oct	M	3	64	N	W	4791			
22-Oct	M	2	52	N	W	4792			
22-Oct	F	2	63	N	W	4793			
22-Oct	F	3	64	N	W	4794			
22-Oct	M	3	81	Y	W	4795			
22-Oct	F	3	59	N	W	4796			
22-Oct	M	3	75	Y	W	4797			
22-Oct	F	3	66	N	W	4798			
22-Oct	M	1	69	N	W	4801			4799/4800 WASTED
22-Oct	M	1	75	N	W	4803			4802 WASTED
22-Oct	F	3	68	N	W	4804			
22-Oct	F	1	52	N	W	4805			
22-Oct	M	1	66	N	W	4806			
22-Oct	M	3	64	Y	W	4807			
22-Oct	F	1	53	N	W	4808			
22-Oct	F	1	57	N	W	4809			
22-Oct	M	2	69	N	W	4810			
22-Oct	M	3	70	N	W	4811			
22-Oct	M	2	71	N	W	4812			
22-Oct	M	3	70	N	W	4813			
22-Oct	F	3	66	N	W	4814			
22-Oct	F	1	62	N	W	4815			
22-Oct	F	3	64	N	W	4816			
22-Oct	F	1	70	N	W	4817			
22-Oct	F	2	63	N	W	4818			
22-Oct	M	2	73	N	W	4819			
22-Oct	F	2	67	N	W	4820			
22-Oct	F	4	60	Y	W	4821			
22-Oct	M	3	59	Y	W	4822			
22-Oct	F	1	66	N	W	4823			
22-Oct	M	2	60	Y	W	4824			
23-Oct	M	3	77	N	W	4827	1	65840	4825/4826 WASTED
23-Oct	M	1	69	N	W	4828	2	65840	
23-Oct	F	1	58	N	W	4829	3	65840	
23-Oct	F	2	69	N	W	4830	4	65840	
23-Oct	F	2	66	Y	W	4831	5	65840	BITE MARK
23-Oct	M	3	58	N	W	4832	6	65840	
23-Oct	M	3	65	N	W	4833			PREDATOR BITE
23-Oct	M	3	68	N	W	4834			

Sample Date	Sex	Condition	Fork Length	CWT	Tag Colour	Tag Number	Scale Number	Scale Book	Comment
01-Oct	F	1	58	Y	W	603			
23-Oct	M	2	69	N	W	4835	7	65840	
23-Oct	M	3	77	N	W	4836			
23-Oct	F	1	70	N	W	4837	8	65840	
23-Oct	F	2	67	N	W	4838	9	65840	
23-Oct	F	1	61	N	W	4839	10	65840	
23-Oct	F	1	65	N	W	4840			
23-Oct	F	1	61	N	W	4841			
23-Oct	M	2	73	N	W	4842			
23-Oct	F	1	62	N	W	4843			
23-Oct	M	1	65	N	W	4844			
23-Oct	F	2	67	N	W	4845			
23-Oct	F	2	54	N	W	4846			
23-Oct	F	3	63	N	W	-			NO TAG
23-Oct	F	2	56	Y	W	4847			
23-Oct	M	3	68	N	W	4848			
23-Oct	F	2	58	N	W	4849			
23-Oct	M	2	64	N	W	4850			
23-Oct	M	3	75	N	W	4851			
23-Oct	M	2	65	N	W	4852			
23-Oct	M	2	82	N	W	4853			
23-Oct	M	2	66	N	W	4854			
23-Oct	M	3	72	N	W	4855			
23-Oct	M	2	69	N	W	4856			
23-Oct	F	1	54	Y	W	4857			
23-Oct	M	2	74	Y	W	4858			
23-Oct	M	3	80	N	W	4859			
23-Oct	M	3	73	N	W	4860			
23-Oct	M	2	76	N	W	4861			
23-Oct	M	3	69	N	W	4862			
23-Oct	M	1	71	N	W	4864			4863 WASTED, TAG MAL.
23-Oct	F	1	69	N	W	4865			
23-Oct	F	2	61	N	W	4866			
23-Oct	F	1	66	N	W	4867			
23-Oct	M	2	57	N	W	4868			
23-Oct	F	1	64	N	W	4869			
23-Oct	M	2	67	N	W	4870			
23-Oct	F	1	63	N	W	4871			
23-Oct	F	1	63	N	W	-			
23-Oct	F	3	58	N	W	4876			4872/4873/4874/4875 WASTED
23-Oct	M	3	74	N	W	4877			
23-Oct	M	2	59	Y	W	4878			
23-Oct	M	1	45	N	W	4879			
23-Oct	F	2	63	N	W	4880			
23-Oct	F	3	67	N	W	4881			
23-Oct	F	2	66	N	W	4882			

Sample Date	Sex	Condition	Fork Length	CWT	Tag Colour	Tag Number	Scale Number	Scale Book	Comment
01-Oct	F	1	58	Y	W	603			
23-Oct	F	1	61	Y	W	4883			
23-Oct	F	2	69	N	W	4884			
23-Oct	M	3	70	N	W	4885			
23-Oct	M	1	67	N	W	4886			
23-Oct	M	2	78	N	W	4887			NO PUNCH
23-Oct	F	1	70	N	W	4888			
23-Oct	F	1	64	Y	W	4889			
23-Oct	M	1	73	Y	W	4890			
23-Oct	M	2	74	N	W	4891			
23-Oct	M	3	67	N	W	-			NO TAG
23-Oct	M	3	70	Y	W	4892			
23-Oct	M	3	66	N	W	4893			
23-Oct	F	1	69	N	W	4894			
23-Oct	M	3	76	Y	W	4895			
23-Oct	F	1	55	N	W	4896			
23-Oct	M	3	71	N	W	4897			
23-Oct	F	1	56	N	W	4898			
23-Oct	F	1	64	Y	W	4899			
23-Oct	M	1	70	N	W	4900			
23-Oct	M	3	76	N	W	4901			
23-Oct	M	1	73	N	W	4902			
23-Oct	M	1	69	N	W	4903			
23-Oct	F	1	56	Y	W	4904			
23-Oct	F	1	74	N	W	4905			
23-Oct	M	3	67	N	W	4906			
23-Oct	M	1	74	N	W	4907			
23-Oct	F	1	63	N	W	4908			
23-Oct	F	1	66	N	W	4909			
23-Oct	M	1	74	-	W	4910			NO CWT
23-Oct	M	1	78	-	W	4911			NO CWT
23-Oct	F	1	60	-	W	4912			NO CWT
23-Oct	M	3	76	-	W	4913			NO CWT
23-Oct	F	1	51	N	W	4914			
23-Oct	F	1	66	N	W	4915			
23-Oct	F	1	33	N	W	4916			
23-Oct	M	3	73	Y	W	4917			
23-Oct	F	1	65	N	W	4918			
23-Oct	F	2	70	N	W	4919			
23-Oct	F	1	62	N	W	4920			
23-Oct	M	2	71	Y	W	4921			
23-Oct	F	1	66	N	W	4922			
23-Oct	F	1	69	N	W	4923			PREDATOR MARKS
23-Oct	M	3	74	N	W	4924			
23-Oct	M	3	62	N	W	4925			
23-Oct	M	3	76	N	W	4926			

Sample Date	Sex	Condition	Fork Length	CWT	Tag Colour	Tag Number	Scale Number	Scale Book	Comment
01-Oct	F	1	58	Y	W	603			
23-Oct	F	2	57	N	W	4927			
23-Oct	F	3	68	N	W	4929			4928 WASTED
23-Oct	M	1	67	N	W	4930			
23-Oct	F	1	68	N	W	4931			
23-Oct	F	3	63	N	W	4933			4932 WASTED
23-Oct	M	3	64	N	W	4936			4934/4935 WASTED
23-Oct	F	1	70	N	W	4937			
23-Oct	M	2	72	N	W	4938			
23-Oct	F	1	57	N	W	4939			
23-Oct	F	1	68	N	W	4940			NET MARKS
23-Oct	M	3	75	N	W	4941			
23-Oct	M	1	61	N	W	4942			
23-Oct	M	3	66	N	W	4943			
23-Oct	F	1	61	N	W	4944			
23-Oct	M	2	68	N	W	4945			
23-Oct	F	1	70	N	W	4946			
23-Oct	F	3	65	N	W	4947			
23-Oct	M	3	77	N	W	4948			
23-Oct	F	1	58	N	W	4949			
24-Oct	M	1	62	N	W	4950	1	65841	
24-Oct	F	1	73	N	W	4951	2	65841	
24-Oct	J	1	31	N	W	-			JACK
24-Oct	M	1	78	N	W	4952	3	65841	
24-Oct	F	1	65	N	W	4953	4	65841	
24-Oct	M	3	84	Y	W	4954	5	65841	
24-Oct	M	1	74	N	W	4955	6	65841	
24-Oct	M	3	69	N	W	4956	7	65841	
24-Oct	M	3	60	N	W	4957	8	65841	
24-Oct	M	3	66	Y	W	4958	9	65841	
24-Oct	M	3	72	N	W	4959	10	65841	
24-Oct	M	2	74	N	W	4960			
24-Oct	F	2	72	N	W	4961			
24-Oct	F	1	72	N	W	4962			
24-Oct	F	1	72	N	W	4963			
24-Oct	M	1	73	N	W	4964			
24-Oct	F	2	73	N	W	4965			
24-Oct	M	1	50	N	W	4966			
24-Oct	F	1	69	N	W	4967			
24-Oct	M	1	61	N	W	4968			
24-Oct	F	3	69	N	W	4969			LOOSE
24-Oct	F	1	71	Y	W	4970			
24-Oct	F	1	69	N	W	4971			
24-Oct	J		33	N	W	-			JACK
24-Oct	M	3	79	N	W	4973			4972 WASTED
24-Oct	F	2	70	N	W	4975			4974 WASTED

Sample Date	Sex	Condition	Fork Length	CWT	Tag Colour	Tag Number	Scale Number	Scale Book	Comment
01-Oct	F	1	58	Y	W	603			
24-Oct	M	1	82	Y	W	4976			
24-Oct	F	3	59	N	W	4977			
24-Oct	M	3	74	N	W	4978			
24-Oct	M	3	83	N	W	4979			
24-Oct	F	1	66	N	W	4980			
24-Oct	F	1	71	N	W	4981			
24-Oct	F	2	70	N	W	4982			
24-Oct	F	1	68	N	W	4983			
24-Oct	M	1	73	N	W	4984			
24-Oct	F	1	66	N	W	4985			
24-Oct	F	3	76	N	W	4986			
24-Oct	M	1	55	N	W	4987			
24-Oct	M	1	59	Y	W	4988			
24-Oct	F	2	70	N	W	4989			
24-Oct	F	1	71	N	W	4990			
24-Oct	F	1	59	N	W	4991			
24-Oct	F	1	79	N	W	4992			
24-Oct	F	1	70	Y	W	4993			NO PUNCH
24-Oct	F	2	69	N	W	4994			
24-Oct	F	2	72	N	W	4995			
24-Oct	F	1	79	N	W	4996			
24-Oct	M	3	69	N	W	4997			
24-Oct	F	2	61	N	W	4998			
24-Oct	F	1	69	Y	W	4999			
24-Oct	M	3	67	N	W	5000			
24-Oct	F	1	66	Y	R	6201			
24-Oct	M	1	66	N	R	6202			
24-Oct	M	3	80	N	R	6203			
24-Oct	M	2	72	N	R	6204			
24-Oct	M	3	72	N	R	6205			
24-Oct	M	2	84	Y	R	6206			
24-Oct	F	2	73	Y	R	6207			
24-Oct	F	2	79	N	R	6208			
24-Oct	F	1	74	N	R	6209			
24-Oct	F	2	68	N	R	6210			
24-Oct	F	1	72	N	R	6211			
24-Oct	F	1	73	N	R	6212			
24-Oct	M	3	79	N	R	6213			
24-Oct	F	2	69	N	R	6214			
24-Oct	F	1	67	N	R	6215			
24-Oct	F	1	73	N	R	6216			
24-Oct	M	3	84	N	R	6217			
24-Oct	F	1	67	N	R	6218			
25-Oct	M	3	76	N	R	6219			
25-Oct	F	1	70	N	R	6220			

Sample Date	Sex	Condition	Fork Length	CWT	Tag Colour	Tag Number	Scale Number	Scale Book	Comment
01-Oct	F	1	58	Y	W	603			
25-Oct	M	1	53	N	R	6221			
25-Oct	M	3	68	N	R	6222			
25-Oct	F	2	58	Y	R	6223			
25-Oct	F	1	72	N	R	6224			
25-Oct	F	2	76	N	R	6225			
25-Oct	M	3	78	Y	R	6226			
25-Oct	F	1	77	N	R	6227			
25-Oct	M	2	65	N	R	6228			
25-Oct	M	2	67	N	R	6229			
25-Oct	F	1	67	N	R	6230			
25-Oct	F	1	69	N	R	6231			
25-Oct	M	2	69	Y	R	6232			
26-Oct	M	3	83	N	R	6233			
26-Oct	F	1	64	Y	R	6234			
26-Oct	F	1	66	N	R	6235			
26-Oct	F	1	55	N	R	6236			
26-Oct	F	1	76	Y	R	6237			
27-Oct	F	2	60	N	R	6238			
27-Oct	F	1	69	N	R	6239			
27-Oct	M	1	58	N	R	6240			
27-Oct	M	1	75	N	R	6241			2 tags (1541/2751) in bush. Bear and 2 cubs spotted
28-Oct	F	1	51	N	R	6242			5 predator fish / 10 tagged fish spotted
28-Oct	M	2	75	N	R	6243			Total 50-60 fish found sylvain nursery road - 1500 m
29-Oct	F	1	72	Y	R	6244	1	65842	
29-Oct	M	1	79	N	R	6245	2	65842	
29-Oct	M	2	71	Y	R	6246	3	65842	
30-Oct	M	2	72	N	R	6247			
30-Oct	M	3	65	N	R	6248			
30-Oct	F	1	69	N	R	6249			
30-Oct	F	1	72	N	R	6250			
30-Oct	F	1	62	N	R	6251	4	65842	
31-Oct	F	1	57	N	R	6252	5	65842	WATER LEVEL DROPPING
01-Nov		2	71	N	R	6253			
01-Nov	F	1	64	N	R	6254			
07-Nov	F	1	76	N	R	6256			
07-Nov	M	2	62	N	R	6257			
07-Nov	F	2	71	N	R	6258			
07-Nov	F	2	70	N	R	6259			
08-Nov	F	3	66	N	R	6260			
08-Nov	F	3	66	N	R	6261			
08-Nov	M	3	73	N	R	6262			
08-Nov	F	3	65	N	R	6263			

Sample Date	Sex	Condition	Fork Length	CWT	Tag Colour	Tag Number	Scale Number	Scale Book	Comment
01-Oct	F	1	58	Y	W	603			
08-Nov	M	3	70	N	R	6264			
08-Nov	F	3	68	N	R	6265			
08-Nov	M	3	75	N	R	6266			LOOSE MILKY
08-Nov	M	3	63	N	R	6267			
08-Nov	F	3	68	N	R	6268			
08-Nov	F	2	65	N	R	6269			
08-Nov	F	3	57	N	R	6270			
08-Nov	F	2	71	N	R	6271			
08-Nov	F	3	55	N	R	6272			
08-Nov	F	3	57	N	R	6273			
08-Nov	M	3	61	N	R	6274			
08-Nov	F	2	54	N	R	6275			
08-Nov	F	3	68	N	R	6276			
08-Nov	M	3	71	N	R	6277			
08-Nov	F	3	57	N	R	6278			
08-Nov	J	3	40	N	R	-			JACK
08-Nov	F	3	62	N	R	6279			
08-Nov	F	2	57	N	R	6280			
08-Nov	M	3	73	N	R	6281			
08-Nov	F	2	76	N	R	6282			
08-Nov	F	2	67	N	R	6283			
08-Nov	F	3	68	N	R	6284			
08-Nov	M	3	59	N	R	6285			
08-Nov	F	1	66	N	R	6286			
08-Nov	F	3	69	N	R	6287			
08-Nov	M	3	77	N	R	6288			
08-Nov	F	3	70	N	R	6289			
08-Nov	F	3	68	N	R	6290			LOOSE ROE ON TRAY
08-Nov	F	3	52	N	R	6291			
08-Nov	F	3	67	N	R	6292			
08-Nov	F	3	66	N	R	6293			PREDATOR MARKS
08-Nov	M	3	73	N	R	6294			
08-Nov	F	3	74	N	R	6295			
08-Nov	M	3	73	N	R	6296			
08-Nov	M	3	69	N	R	6298			
08-Nov	M	3	70	N	R	6299			
08-Nov	F	2	68	N	R	6300			
08-Nov	M	3	73	N	R	6297			TAGS MIXED UP
08-Nov	F	2	60	N	R	6255			SPARE TAG
09-Nov	M	3	68	Y	R	6301			
09-Nov	F	3	63	N	R	6302			
09-Nov	F	3	67	N	R	6303			
09-Nov	F	3	62	N	R	6304			
09-Nov	M	3	74	N	R	6305			
09-Nov	M	3	75	Y	R	6306			

Sample Date	Sex	Condition	Fork Length	CWT	Tag Colour	Tag Number	Scale Number	Scale Book	Comment
01-Oct	F	1	58	Y	W	603			
09-Nov	M	3	77	N	R	6307			
09-Nov	M	3	67	N	R	6308			
09-Nov	M	3	83	Y	R	6309			
09-Nov	M	3	78	N	R	6310			
09-Nov	F	3	72	N	R	6311			
09-Nov	F	3	66	N	R	6312			
09-Nov	F	3	63	N	R	6313			
09-Nov	F	3	60	Y	R	6314			
09-Nov	M	3	81	N	R	6315			
09-Nov	M	3	75	N	R	6316			
09-Nov	F	3	68	N	R	6317			
09-Nov	M	3	78	Y	R	6318			
09-Nov	F	3	77	N	R	6319			
09-Nov	M	3	75	N	R	6320			
09-Nov	M	3	78	N	R	6321			
09-Nov	F	3	71	Y	R	6322			
09-Nov	M	3	72	Y	R	6323			
09-Nov	F	3	64	N	R	6324			
09-Nov	M	3	73	N	R	6325			
09-Nov	M	3	69	N	R	6326			
09-Nov	M	3	71	N	R	6327			
09-Nov	M	3	65	N	R	6328			
09-Nov	F	3	64	N	R	6329			
09-Nov	M	3	75	Y	R	6330			
09-Nov	F	3	66	N	R	6331			
09-Nov	M	3	87	N	R	6332			
09-Nov	F	3	53	N	R	6333			
09-Nov	M	3	72	N	R	6334			
09-Nov	M	3	65	N	R	6335			
09-Nov	F	3	77	N	R	6336			
09-Nov	M	3	59	N	R	6337			
09-Nov	F	3	71	N	R	6338			
09-Nov	F	3	59	Y	R	6339			
09-Nov	F	3	73	N	R	6340			
09-Nov	M	3	76	N	R	6341			
09-Nov	M	3	74	Y	R	6342			
09-Nov	F	2	68	N	R	6343			
09-Nov	M	3	63	N	R	6344			
09-Nov	M	3	84	N	R	6345			
09-Nov	F	3	59	N	R	6346			
09-Nov	M	3	77	N	R	6347			
09-Nov	M	3	69	N	R	6348			
09-Nov	F	3	71	N	R	6349			
09-Nov	F	3	76	N	R	6350			
09-Nov	F	3	73	N	R	6351			

Sample Date	Sex	Condition	Fork Length	CWT	Tag Colour	Tag Number	Scale Number	Scale Book	Comment
01-Oct	F	1	58	Y	W	603			
09-Nov	M	3	67	N	R	6352			
09-Nov	M	3	77	N	R	6353			
09-Nov	F	3	76	N	R	6354			
09-Nov	F	3	77	N	R	6355			
09-Nov	F	3	74	N	R	6356			
09-Nov	F	2	73	N	R	6357			
09-Nov	M	3	76	N	R	6358			
09-Nov	M	3	69	N	R	6359			
09-Nov	F	3	75	N	R	6360			
09-Nov	F	3	65	Y	R	6361	1	65843	
09-Nov	F	3	71	N	R	6362	2	65843	
09-Nov	M	3	80	N	R	6363	3	65843	
09-Nov	M	3	74	N	R	6364	4	65843	
09-Nov	F	2	51	Y	R	6365	5	65843	
09-Nov	F	2	70	Y	R	6366	6	65843	
09-Nov	F	3	73	N	R	6367	7	65843	
09-Nov	F	3	67	Y	R	6368	8	65843	
09-Nov	F	3	69	N	R	6369	9	65843	
09-Nov	M	3	80	Y	R	6370	10	65843	
09-Nov	F	2	66	N	R	6371			
09-Nov	M	3	79	N	R	6372			
09-Nov	M	3	71	N	R	6373			
09-Nov	F	3	68	N	R	6374			
09-Nov	F	3	76	N	R	6375			
09-Nov	F	1	71	N	R	6376			
09-Nov	M	3	73	N	R	6377			
09-Nov	F	3	65	Y	R	6378			
09-Nov	M	3	77	N	R	6379			
09-Nov	F	3	67	N	R	6380			
09-Nov	M	3	75	N	R	6381			
09-Nov	M	3	76	N	R	6382			
09-Nov	M	3	76	N	R	6383			
09-Nov	F	1	58	N	R	6384			
09-Nov	F	3	58	N	R	6385			
09-Nov	M	3	75	N	R	6386			
09-Nov	M	3	75	Y	R	6387			
09-Nov	F	3	63	N	R	6388			
09-Nov	M	3	71	N	R	6389			
09-Nov	F	2	71	Y	R	6390			
09-Nov	F	3	76	N	R	6391			
09-Nov	F	3	67	Y	R	6392			
09-Nov	F	3	73	N	R	6393			
09-Nov	F	1	70	N	R	6394			
09-Nov	F	2	69	N	R	6395			
09-Nov	M	3	57	N	R	6396			

Sample Date	Sex	Condition	Fork Length	CWT	Tag Colour	Tag Number	Scale Number	Scale Book	Comment
01-Oct	F	1	58	Y	W	603			
09-Nov	M	3	79	Y	R	6397			
09-Nov	F	3	58	N	R	6398			
09-Nov	F	3	57	N	R	6399			
09-Nov	F	3	59	N	R	6400			
09-Nov	M	3	75	Y	R	6426			
09-Nov	M	3	74	Y	R	6427			
09-Nov	F	2	68	N	R	6428			
09-Nov	F	3	63	N	R	6429			
09-Nov	M	3	75	N	R	6430			
09-Nov	M	3	78	N	R	6431			
09-Nov	F	3	74	Y	R	6432			
09-Nov	M	3	77	Y	R	6433			
09-Nov	M	2	58	N	R	6434	1	65844	
09-Nov	M	3	77	N	R	6435	2	65844	
09-Nov	F	3	72	N	R	6436	3	65844	
09-Nov	F	3	69	N	R	6437	4	65844	
09-Nov	F	3	64	N	R	6438	5	65844	
09-Nov	F	2	71	N	R	6439	6	65844	
09-Nov	M	3	67	N	R	6440	7	65844	
09-Nov	M	3	73	N	R	6441	8	65844	
09-Nov	F	2	74	N	R	6442	9	65844	
09-Nov	F	3	72	N	R	6444	10	65844	6443 WASTED
09-Nov	F	3	70	N	R	6445			
09-Nov	F	3	58	N	R	6446			
09-Nov	M	3	68	Y	R	6447			
09-Nov	F	3	71	N	R	6448			
09-Nov	M	3	78	N	R	6449			
09-Nov	M	3	77	N	R	6450			
09-Nov	F	2	76	N	R	6801			
09-Nov	F	2	71	N	R	6802			
09-Nov	M	3	77	N	R	6803			
09-Nov	F	2	74	N	R	6804			
09-Nov	M	3	73	N	R	6805			
09-Nov	M	3	74	N	R	6806			
09-Nov	M	3	74	N	R	6807			
09-Nov	M	3	80	N	R	6808			
09-Nov	F	2	71	N	R	6809			
09-Nov	M	2	57	N	R	6810			
09-Nov	M	3	81	N	R	6811			
09-Nov	F	3	64	Y	R	6812			
09-Nov	F	3	71	N	R	6813			
09-Nov	M	3	78	N	R	6814			
09-Nov	M	3	70	N	R	6815			
09-Nov	M	3	55	N	R	6816			
09-Nov	M	3	76	N	R	6817			

Sample Date	Sex	Condition	Fork Length	CWT	Tag Colour	Tag Number	Scale Number	Scale Book	Comment
01-Oct	F	1	58	Y	W	603			
09-Nov	M	3	74	N	R	6818			
09-Nov	M	3	82	N	R	6819			
09-Nov	F	3	71	N	R	6820			
09-Nov	M	3	71	N	R	6821			
09-Nov	F	3	70	N	R	6822			
09-Nov	F	3	70	N	R	6823			
09-Nov	M	3	73	N	R	6824			
09-Nov	M	2	70	N	R	6825			
09-Nov	F	3	67	N	R	6826			
09-Nov	F	3	71	N	R	6827			
09-Nov	M	3	74	Y	R	6828			
09-Nov	M	3	79	Y	R	6829			
09-Nov	M	2	55	N	R	6830			
09-Nov	F	3	77	N	R	6831			
09-Nov	M	3	80	N	R	6832			
09-Nov	M	3	77	N	R	6833			
09-Nov	F	3	62	N	R	6834			
09-Nov	M	3	63	N	R	6835			
09-Nov	M	3	75	N	R	6836			
09-Nov	M	3	74	N	R	6837			
09-Nov	F	3	72	N	R	6838			
09-Nov	F	3	73	N	R	6839			
09-Nov	F	3	63	N	R	6840			
09-Nov	M	3	78	N	R	6841			
09-Nov	M	3	74	N	R	6842			
09-Nov	F	3	72	N	R	6843			
09-Nov	F	3	80	N	R	6844			
09-Nov	F	2	53	N	R	6845			
09-Nov	M	3	77	N	R	6846			
09-Nov	F	2	73	N	R	6847			
09-Nov	F	2	67	N	R	6848			
09-Nov	M	3	80	N	R	6849			
09-Nov	M	3	78	N	R	6850			
09-Nov	F	3	72	N	R	6851			
09-Nov	M	3	72	N	R	6852			
09-Nov	M	3	64	N	R	6853			
09-Nov	M	3	82	N	R	6854			
09-Nov	F	1	62	N	R	6855			
09-Nov	F	3	67	N	R	6856			
09-Nov	M	3	78	N	R	6857			
09-Nov	F	3	75	N	R	6858			
09-Nov	M	3	69	N	R	6859			
09-Nov	F	3	76	N	R	6860			
09-Nov	M	3	75	N	R	6861			
09-Nov	M	3	70	N	R	6862			

Sample Date	Sex	Condition	Fork Length	CWT	Tag Colour	Tag Number	Scale Number	Scale Book	Comment
01-Oct	F	1	58	Y	W	603			
09-Nov	F	2	65	N	R	6863			
09-Nov	M	3	77	N	R	6864			
09-Nov	M	3	75	N	R	6865			
09-Nov	F	3	71	N	R	6866			
09-Nov	F	3	68	N	R	6867			
09-Nov	F	1	65	N	R	6868			
09-Nov	M	3	65	N	R	6869			
09-Nov	F	2	73	N	R	6870			
09-Nov	F	3	72	N	R	6871			
09-Nov	F	3	74	N	R	6872			
09-Nov	F	1	63	N	R	6873			
09-Nov	F	3	70	N	R	6874			
09-Nov	M	3	72	N	R	6875			
09-Nov	F	3	70	N	R	6876			
09-Nov	M	3	76	N	R	6877			1 TROUT
09-Nov	F	3	73	N	R	6878			
09-Nov	M	3	74	N	R	6879			
09-Nov	M	3	79	N	R	6880			
09-Nov	F	2	62	N	R	6881			
09-Nov	F	3	64	N	R	6882			
09-Nov	F	3	72	N	R	6883			
09-Nov	F	1	59	N	R	6884			
09-Nov	F	2	68	Y	R	6885			
09-Nov	M	3	76	N	R	6886			
09-Nov	M	3	82	N	R	6887			1 ESCAPED
09-Nov	F	3	64	N	R	6888			
09-Nov	F	3	77	N	R	6889			
09-Nov	F	2	72	N	R	6890			
10-Nov	F	3	57	Y	R	6891	1	65845	
10-Nov	M	3	79	N	R	6892	2	65845	
10-Nov	M	3	80	Y	R	6893	3	65845	
10-Nov	F	3	77	Y	R	6894	4	65845	
10-Nov	M	3	75	Y	R	6895	5	65845	
10-Nov	F	3	72	N	R	6896	6	65845	
10-Nov	M	3	74	N	R	6897	7	65845	
10-Nov	F	3	73	N	R	6898	8	65845	
10-Nov	M	3	72	N	R	6899	9	65845	
10-Nov	F	3	74	Y	R	6900	10	65845	
10-Nov	M	3	79	Y	R	6901			
10-Nov	M	3	80	Y	R	6902			
10-Nov	M	3	78	N	R	6903			
10-Nov	F	3	70	N	R	6904			
10-Nov	M	3	73	Y	R	6905			
10-Nov	M	3	67	N	R	6906			
10-Nov	M	3	82	N	R	6907			

Sample Date	Sex	Condition	Fork Length	CWT	Tag Colour	Tag Number	Scale Number	Scale Book	Comment
01-Oct	F	1	58	Y	W	603			
10-Nov	M	3	80	N	R	6908			PREDATOR MARK
10-Nov	M	3	86	N	R	6909			
10-Nov	F	3	78	Y	R	6910			
10-Nov	F	3	73	N	R	6911			
10-Nov	M	3	80	N	R	6912			
10-Nov	F	3	75	N	R	6913			
10-Nov	F	3	74	N	R	6914			
10-Nov	M	3	86	Y	R	6915			
10-Nov	M	3	83	N	R	6916			
10-Nov	M	3	83	N	R	6917			
10-Nov	F	3	74	N	R	6918			
10-Nov	M	3	77	N	R	6919			
10-Nov	F	3	65	N	R	6920			
10-Nov	F	1	75	N	R	6921			
10-Nov	F	3	73	N	R	6922			
10-Nov	F	3	72	N	R	6923			
10-Nov	M	3	83	Y	R	6924			
10-Nov	F	3	63	N	R	6925			
10-Nov	F	3	64	N	R	6926			
10-Nov	F	3	66	N	R	6927			
10-Nov	M	3	68	N	R	6928			
10-Nov	F	3	66	N	R	6929			
10-Nov	F	3	71	N	R	6930			
10-Nov	F	3	69	Y	R	6931			
10-Nov	M	3	75	N	R	6932			
10-Nov	M	3	73	N	R	6933			
10-Nov	M	3	60	Y	R	6934			
10-Nov	F	3	74	N	R	6935			
10-Nov	M	3	76	N	R	6936			
10-Nov	M	3	77	N	R	6937			
10-Nov	M	3	69	N	R	6938			
10-Nov	M	3	68	N	R	6939			
10-Nov	M	3	73	Y	R	6940			
10-Nov	F	3	78	N	R	6941			
10-Nov	M	3	78	N	R	6942			
10-Nov	M	3	80	Y	R	6943			
10-Nov	F	3	72	N	R	6944			
10-Nov	F	3	72	N	R	6945			
10-Nov	F	3	74	N	R	6946			
10-Nov	M	3	75	Y	R	6947			
10-Nov	F	3	62	N	R	6948			
10-Nov	F	3	62	N	R	6949			
10-Nov	M	3	69	N	R	6950			
10-Nov	F	3	71	N	R	6951			
10-Nov	F	3	70	N	R	6952			

Sample Date	Sex	Condition	Fork Length	CWT	Tag Colour	Tag Number	Scale Number	Scale Book	Comment
01-Oct	F	1	58	Y	W	603			
10-Nov	M	3	68	N	R	6953			
10-Nov	M	3	70	Y	R	6954			
10-Nov	M	3	75	N	R	6955			
10-Nov	M	3	83	N	R	6956			
10-Nov	F	3	70	N	R	6957			
10-Nov	M	3	69	Y	R	6958			
10-Nov	M	3	80	N	R	6959			
10-Nov	M	3	80	N	R	6960			
10-Nov	M	3	78	Y	R	6961			
10-Nov	F	3	60	N	R	6962			
10-Nov	M	3	70	N	R	6963			
10-Nov	F	3	66	N	R	6964			
10-Nov	M	3	71	N	R	6965			
10-Nov	F	3	69	Y	R	6966			
10-Nov	M	3	70	N	R	6967			
10-Nov	F	3	63	N	R	6968			
10-Nov	M	3	75	N	R	6969			
10-Nov	M	3	70	N	R	6970			
10-Nov	M	3	76	N	R	6971			
10-Nov	M	3	78	Y	R	6972			
10-Nov	M	3	67	Y	R	6973			
10-Nov	M	3	80	N	R	6974			
10-Nov	M	3	75	Y	R	6975			
10-Nov	F	3	73	Y	R	6976			
10-Nov	F	3	67	Y	R	6977			
10-Nov	M	3	72	N	R	6979			6978 WASTED
10-Nov	M	3	69	N	R	6980			
10-Nov	M	3	78	N	R	6981			
10-Nov	M	3	74	N	R	6982			
10-Nov	M	3	65	Y	R	6983			
10-Nov	F	3	66	N	R	6984			
10-Nov	M	3	76	N	R	6985			
10-Nov	F	3	71	N	R	6986			
10-Nov	M	3	72	N	R	6987			
10-Nov	F	3	68	N	R	6988			
10-Nov	M	3	80	Y	R	6989			
10-Nov	M	3	69	N	R	6990			
10-Nov	M	3	72	N	R	6991			
10-Nov	F	3	71	Y	R	6992			
10-Nov	F	3	71	N	R	6993			
10-Nov	M	3	74	Y	R	6994			
10-Nov	F	3	76	N	R	6995			
10-Nov	F	3	75	Y	R	6996			
10-Nov	M	3	68	Y	R	6997			
10-Nov	F	1	60	N	R	6998			

Sample Date	Sex	Condition	Fork Length	CWT	Tag Colour	Tag Number	Scale Number	Scale Book	Comment
01-Oct	F	1	58	Y	W	603			
10-Nov	M	3	68	Y	R	6999			
10-Nov	M	3	73	Y	R	6700			
10-Nov	M	3	73	N	W	34001			
10-Nov	M	3	60	Y	W	34002			
10-Nov	M	3	79	Y	W	34003			
10-Nov	M	3	72	N	W	34004			
10-Nov	M	3	70	N	W	34005			
10-Nov	M	3	71	N	W	34006			
10-Nov	F	3	65	Y	W	34008			34007 WASTED
10-Nov	M	3	80	Y	W	34009			
10-Nov	M	3	72	N	W	34010			
10-Nov	F	1	60	N	W	34011			
10-Nov	M	3	75	N	W	34012			
10-Nov	F	3	61	Y	W	34013			
10-Nov	M	3	78	Y	W	34014			
10-Nov	F	3	70	N	W	34015			
10-Nov	M	3	76	N	W	34016			
10-Nov	F	3	65	Y	W	34017			
10-Nov	F	1	64	Y	W	34018			
10-Nov	M	3	72	N	W	34019			
10-Nov	F	3	71	N	W	34020			
10-Nov	F	1	64	Y	W	34021			
10-Nov	M	3	73	Y	W	34022			
10-Nov	F	2	78	N	W	34023			
10-Nov	M	3	57	N	W	34024			
10-Nov	M	3	54	N	W	34025			
10-Nov	F	3	70	N	W	34026			
10-Nov	M	3	71	N	W	34027			
10-Nov	M	3	74	Y	W	34028			
10-Nov	M	2	72	N	W	34029			
10-Nov	F	3	67	N	W	34030			
10-Nov	M	3	81	Y	W	34031			
10-Nov	M	3	72	N	W	34032	1	65846	
10-Nov	F	3	75	N	W	34033	2	65846	
10-Nov	M	3	67	N	W	34034	3	65846	
10-Nov	F	3	71	Y	W	34035	4	65846	
10-Nov	F	3	75	Y	W	34036	5	65846	
10-Nov	M	3	79	N	W	34037	6	65846	
10-Nov	M	3	67	N	W	34038			
10-Nov	F	3	70	N	W	34039	7	65846	
10-Nov	F	3	72	N	W	34040	8	65846	
10-Nov	F	3	75	N	W	34041	9	65846	
10-Nov	F	3	77	N	W	34042	10	65846	
10-Nov	M	3	69	N	W	34043			
10-Nov	F	3	77	N	W	34044			

Sample Date	Sex	Condition	Fork Length	CWT	Tag Colour	Tag Number	Scale Number	Scale Book	Comment
01-Oct	F	1	58	Y	W	603			
10-Nov	M	3	80	N	W	34045			
10-Nov	M	3	76	N	W	34046			
10-Nov	M	3	59	N	W	34047			
10-Nov	M	3	73	N	W	34048			
10-Nov	M	3	80	N	W	34049			
10-Nov	M	3	76	N	W	34050			
10-Nov	M	3	78	N	W	34051			
10-Nov	M	3	77	N	W	34052			
10-Nov	M	3	67	Y	W	34053			
10-Nov	F	3	70	N	W	34054			
10-Nov	F	3	60	N	W	34055			
10-Nov	M	3	67	Y	W	34056			
10-Nov	M	3	67	N	W	34057			34058 WASTED
10-Nov	F	3	72	N	W	34059			
10-Nov	M	3	71	N	W	34060			
10-Nov	F	3	68	Y	W	34061			
10-Nov	M	3	75	N	W	34062			
10-Nov	F	3	76	N	W	34063			
10-Nov	F	1	60	N	W	34064			
10-Nov	M	3	74	N	W	34065			
10-Nov	F	3	67	N	W	34066			PREDATOR MARKS
10-Nov	F	3	70	Y	W	34067			
10-Nov	M	3	79	Y	W	34068			
10-Nov	F	1	63	Y	W	34069			
10-Nov	M	3	68	N	W	34070			
10-Nov	M	3	84	Y	W	34071			
10-Nov	F	3	72	N	W	34072			
10-Nov	M	3	74	Y	W	34073			
10-Nov	M	3	69	Y	W	34074			
10-Nov	M	3	83	Y	W	34075			PREDATOR MARKS
10-Nov	F	3	63	Y	W	34076			
10-Nov	M	3	57	N	W	34077			
10-Nov	M	3	84	Y	W	34078			
10-Nov	M	3	76	N	W	34079			
10-Nov	M	3	76	N	W	34080			
10-Nov	F	3	72	N	W	34081			
10-Nov	M	3	77	N	W	34082			
10-Nov	F	3	67	N	W	34083			
10-Nov	M	3	74	Y	W	34084			
11-Nov	M	3	74	Y	W	34085	1	65847	
11-Nov	F	3	74	N	W	34086	2	65847	
11-Nov	M	3	71	Y	W	34087	3	65847	
11-Nov	F	3	71	Y	W	34088	4	65847	
11-Nov	M	3	77	N	W	34089	5	65847	
11-Nov	M	3	74	Y	W	34090	6	65847	

Sample Date	Sex	Condition	Fork Length	CWT	Tag Colour	Tag Number	Scale Number	Scale Book	Comment
01-Oct	F	1	58	Y	W	603			
11-Nov	F	3	67	N	W	34091	7	65847	
11-Nov	F	3	70	Y	W	34092	8	65847	
11-Nov	M	3	68	N	W	34093	9	65847	
11-Nov	M	3	76	N	W	34094	10	65847	
11-Nov	M	3	68	N	W	34095			
11-Nov	F	3	71	Y	W	34096			
11-Nov	M	3	75	Y	W	34097			
11-Nov	M	3	76	Y	W	34098			
11-Nov	F	3	75	N	W	34099			
11-Nov	F	3	68	Y	W	34100			
11-Nov	M	3	67	N	W	34101			
11-Nov	F	3	69	N	W	34102			
11-Nov	F	3	68	N	W	34103			
11-Nov	M	3	77	N	W	34104			
11-Nov	M	3	75	N	W	34105			PREDATOR MARKS
11-Nov	F	3	73	N	W	34106			
11-Nov	M	3	65	Y	W	34107			
11-Nov	M	3	83	Y	W	34108			
11-Nov	M	3	77	N	W	34109			
11-Nov	M	3	66	Y	W	34110			
11-Nov	F	3	71	N	W	34111			
11-Nov	F	3	71	N	W	34112			
11-Nov	F	3	65	N	W	34113			
11-Nov	F	3	69	N	W	34114			
11-Nov	F	3	70	N	W	34115			
11-Nov	M	3	77	Y	W	34116			
11-Nov	F	3	63	N	W	34117			
11-Nov	F	3	66	N	W	34118			
11-Nov	F	3	70	N	W	34119			
11-Nov	F	3	68	N	W	34121			34120 WASTED
11-Nov	F	3	80	N	W	34122			
11-Nov	M	3	59	N	W	34123			
11-Nov	M	3	87	N	W	34124			
11-Nov	F	3	71	Y	W	34125			
11-Nov	F	3	70	N	W	40126			
11-Nov		3	74	N	W	34127			
11-Nov	M	3	77	N	W	34128			
11-Nov	F	3	73	Y	W	34129			
11-Nov	F	1	71	Y	W	34130			
11-Nov	F	3	70	N	W	34131			
11-Nov	M	3	73	N	W	34132			
11-Nov	M	2	46	N	W	34133			
11-Nov	F	3	69	N	W	34134			
11-Nov	M	3	83	N	W	34135			
11-Nov	M	3	78	Y	W	34136			

Sample Date	Sex	Condition	Fork Length	CWT	Tag Colour	Tag Number	Scale Number	Scale Book	Comment
01-Oct	F	1	58	Y	W	603			
11-Nov	F	3	64	Y	W	34137			
11-Nov	M	3	73	N	W	34138			
11-Nov	M	3	70	N	W	34139			
11-Nov	F	3	76	Y	W	34140			
11-Nov	F	2	67	N	W	34141			
11-Nov	M	3	74	Y	W	34142			
11-Nov	F	3	69	N	W	34143			
11-Nov	F	3	75	N	W	34144			
11-Nov	F	3	72	N	W	34145			
11-Nov	M	3	71	N	W	34147			34146 WASTED, SPAWNED OUT
11-Nov	F	3	69	Y	W	34149	1	65848	34148 WASTED
11-Nov	F	3	70	N	W	34150	2	65848	
11-Nov	M	3	76	N	W	34151	3	65848	
11-Nov	M	3	58	Y	W	34152	4	65848	
11-Nov	F	3	65	N	W	34153	5	65848	
11-Nov	F	3	74	Y	W	34154	6	65848	
11-Nov	F	3	68	N	W	34155	7	65848	
11-Nov	M	3	64	N	W	34156	8	65848	
11-Nov	M	3	75	Y	W	34157	9	65848	
11-Nov	F	3	70	N	W	34158	10	65848	
11-Nov	F	3	58	Y	W	34159			
11-Nov	F	3	61	Y	W	34160			
11-Nov	F	3	70	N	W	34161			
11-Nov	F	3	61	N	W	34162			
11-Nov	F	3	68	Y	W	34163			LOSE ROE
11-Nov	F	3	65	N	W	34164			
11-Nov	F	3	69	N	W	34165			
11-Nov	F	3	73	N	W	34166			
11-Nov	F	3	73	Y	W	34167			
11-Nov	M	3	72	Y	W	34168			
11-Nov	M	3	78	N	W	34169			
11-Nov	M	3	77	Y	W	34170			
11-Nov		3	75	N	W	34171			
11-Nov	M	3	77	N	W	34172			
11-Nov	F	3	67	N	W	34173			
11-Nov	M	3	66	N	W	34174			
11-Nov	F	3	69	Y	W	34175			
11-Nov	M	3	58	N	W	34176			
11-Nov	F	3	78	N	W	34177			
11-Nov	M	3	79	Y	W	34178			
11-Nov	M	3	72	Y	W	34179			
11-Nov	F	3	71	N	W	34180			
11-Nov	M	3	80	N	W	34181			
11-Nov	F	3	72	N	W	34182			
11-Nov	F	3	73	N	W	34183			

Sample Date	Sex	Condition	Fork Length	CWT	Tag Colour	Tag Number	Scale Number	Scale Book	Comment
01-Oct	F	1	58	Y	W	603			
11-Nov	M	3	72	Y	W	34184			
11-Nov	F	3	68	N	W	34185			
11-Nov	M	3	71	N	W	34186			
11-Nov	F	3	70	N	W	34187/34188			DOUBLE TAGGED
12-Nov	M	3	71	Y	W	34189			
12-Nov	M	3	64	N	W	34190			
12-Nov	F	3	62	N	W	34191			
12-Nov	M	3	76	Y	W	34192			
12-Nov	M	3	72	N	W	34193			
12-Nov	M	3	57	N	W	34194			
12-Nov	M	3	66	N	W	34195			
12-Nov	F	3	69	N	W	34196			
12-Nov	M	3	81	Y	W	34197			
12-Nov	F	3	79	N	W	34198			
12-Nov	M	3	76	Y	W	34199			
12-Nov	F	3	69	N	W	34200			
12-Nov	F	1	75	N	W	34201			
12-Nov	M	3	73	Y	W	34202			
12-Nov	M	3	64	N	W	34203			
12-Nov	M	3	79	N	W	34204			
12-Nov	M	3	72	Y	W	34205			
12-Nov	M	3	69	N	W	34206			
12-Nov	M	3	78	Y	W	34207			
12-Nov	M	2	47	N	W	34208			
12-Nov	M	3	73	N	W	34209			
12-Nov	M	3	73	N	W	34210			
12-Nov	F	3	72	N	W	34211			
12-Nov	F	2	66	N	W	34212			
12-Nov	M	3	87	Y	W	34213			
12-Nov	M	3	62	N	W	34214			
12-Nov	M	3	65	N	W	34215			
12-Nov	M	3	81	Y	W	34216			
12-Nov	M	3	52	N	W	34217			
12-Nov	M	3	61	N	W	34218			
12-Nov	F	3	74	N	W	34219			
12-Nov	M	2	60	Y	W	34220			
12-Nov	F	3	61	N	W	34221			
12-Nov	M	3	82	N	W	34222			
12-Nov	M	3	74	N	W	34223			
12-Nov	F	3	72	N	W	34224			
12-Nov	F	3	72	N	W	34225			
12-Nov	F	2	73	N	W	34226			
12-Nov	M	3	70	Y	W	34227			
12-Nov	M	3	78	N	W	34228			
12-Nov	M	3	62	Y	W	34229			

Sample Date	Sex	Condition	Fork Length	CWT	Tag Colour	Tag Number	Scale Number	Scale Book	Comment
01-Oct	F	1	58	Y	W	603			
12-Nov	M	3	75	Y	W	34230			
12-Nov	F	3	69	N	W	34231			
12-Nov	M	3	85	N	W	34232			
12-Nov	M	3	86	Y	W	34233			
12-Nov	M	3	87	Y	W	34234			
12-Nov	M	3	80	N	W	34235			
12-Nov	F	3	70	N	W	34236			
12-Nov	M	3	79	Y	W	34237			
12-Nov	M	3	65	N	W	34238			
12-Nov	F	3	77	N	W	34239			
12-Nov	M	3	65	Y	W	34240			
12-Nov	M	2	74	Y	W	34241			
12-Nov	M	3	62	N	W	34242			
12-Nov	M	2	48	Y	W	34243			
12-Nov	F	1	75	N	W	34244			
13-Nov	F	3	69	N	W	34245			
13-Nov	F	3	59	N	W	34246			
13-Nov	M	3	83	Y	W	34247			
13-Nov	F	1	60	N	W	34248			
14-Nov	M	3	72	N	W	34251			34249/34250 WASTED
14-Nov	M	3	70	N	W	34253			34252 WASTED
14-Nov	F	3	68	N	W	34255			34254 WASTED
14-Nov	M	3	64	Y	W	34257			34256 WASTED
14-Nov	F	3	62	N	W	34258			
16-Nov	F	3	67	N	W	34259			
16-Nov	M	1	58	N	W	34260			
16-Nov	F	3	66	N	W	34261			
16-Nov	M	2	58	N	W	34262			