

Annual Demographic Estimates: Canada, Provinces and Territories



2011



Statistics
Canada

Statistique
Canada

Canada

How to obtain more information

For information about this product or the wide range of services and data available from Statistics Canada, visit our website at www.statcan.gc.ca, e-mail us at infostats@statcan.gc.ca, or telephone us, Monday to Friday from 8:30 a.m. to 4:30 p.m., at the following numbers:

Statistics Canada's National Contact Centre

Toll-free telephone (Canada and the United States):

Inquiries line	1-800-263-1136
National telecommunications device for the hearing impaired	1-800-363-7629
Fax line	1-877-287-4369

Local or international calls:

Inquiries line	1-613-951-8116
Fax line	1-613-951-0581

Depository Services Program

Inquiries line	1-800-635-7943
Fax line	1-800-565-7757

To access this product

This product, Catalogue no. 91-215-X, is available free in electronic format. To obtain a single issue, visit our website at www.statcan.gc.ca and browse by "Key resource" > "Publications."

Standards of service to the public

Statistics Canada is committed to serving its clients in a prompt, reliable and courteous manner. To this end, Statistics Canada has developed *standards of service* that its employees observe. To obtain a copy of these service standards, please contact Statistics Canada toll-free at 1-800-263-1136. The service standards are also published on www.statcan.gc.ca under "About us" > "The agency" > "Providing services to Canadians."

Annual Demographic Estimates: Canada, Provinces and Territories

2011

Published by authority of the Minister responsible for Statistics Canada

© Minister of Industry, 2011

All rights reserved. The content of this electronic publication may be reproduced, in whole or in part, and by any means, without further permission from Statistics Canada, subject to the following conditions: that it be done solely for the purposes of private study, research, criticism, review or newspaper summary, and/or for non-commercial purposes; and that Statistics Canada be fully acknowledged as follows: Source (or "Adapted from", if appropriate): Statistics Canada, year of publication, name of product, catalogue number, volume and issue numbers, reference period and page(s). Otherwise, no part of this publication may be reproduced, stored in a retrieval system or transmitted in any form, by any means—electronic, mechanical or photocopy—or for any purposes without prior written permission of Licensing Services, Information Management Division, Statistics Canada, Ottawa, Ontario, Canada K1A 0T6.

September 2011

Catalogue no. 91-215-X

ISSN 1911-2408

Frequency: Annual

Ottawa

Cette publication est également disponible en français.

Note of appreciation

Canada owes the success of its statistical system to a long-standing partnership between Statistics Canada, the citizens of Canada, its businesses, governments and other institutions. Accurate and timely statistical information could not be produced without their continued cooperation and goodwill.

User information

Symbols

The following standard symbols are used in Statistics Canada publications:

- . not available for any reference period
- .. not available for a specific reference period
- ... not applicable
- 0 true zero or a value rounded to zero
- 0^s value rounded to 0 (zero) where there is a meaningful distinction between true zero and the value that was rounded
- p preliminary
- r revised
- x suppressed to meet the confidentiality requirements of the *Statistics Act*
- E use with caution
- F too unreliable to be published
- * significantly different from reference category ($p < 0.05$)

Notice to readers

The analysis in this article is based on preliminary data. These data will be revised over the coming years, and it is possible that some trends described in this article will change as a result of these revisions. Therefore, this article should be interpreted with caution.

Most of the components, used to produce preliminary population estimates, are estimated using demographic models or based on data sources less complete or reliable, albeit more timely, than those used for updated or final estimates.

Table of contents

Highlights	9
Related products	10
Section 1 Total	12
Section 2 Age and sex	35
Data quality, concepts and methodology	
Methodology	131
Quality of demographic data	141
Explanatory notes for the tables	148
Appendix	
A Glossary	149
B Sources and remarks	153
Charts	
1.1 Factors of demographic growth, 1971/1972 to 2010/2011, Canada	12
1.2 Demographic growth rate, 2009/2010 and 2010/2011, Canada, provinces and territories	13
2.1 Demographic growth rate by age group, 2010/2011, Canada	37
2.2 Proportion of population aged 65 and over and children aged less than 15 years, 1971 to 2031, Canada	38
Statistical tables	
1.1 Annual population estimates, July 1, national perspective	16
1.1-1 Population	16
1.1-2 Total growth rates	16
1.1-3 Total growth	17
1.2 Annual population estimates and factors of demographic growth, provincial perspective	17
1.2-1 Canada	17
1.2-2 Newfoundland and Labrador	18

Table of contents – continued

1.2-3	Prince Edward Island	18
1.2-4	Nova Scotia	18
1.2-5	New Brunswick	19
1.2-6	Quebec	19
1.2-7	Ontario	19
1.2-8	Manitoba	20
1.2-9	Saskatchewan	20
1.2-10	Alberta	20
1.2-11	British Columbia	21
1.2-12	Yukon	21
1.2-13	Northwest Territories	21
1.2-14	Nunavut	22
1.3	Annual estimates of demographic components, provincial perspective	22
1.3-1	Canada	22
1.3-2	Newfoundland and Labrador	22
1.3-3	Prince Edward Island	23
1.3-4	Nova Scotia	23
1.3-5	New Brunswick	23
1.3-6	Quebec	24
1.3-7	Ontario	24
1.3-8	Manitoba	24
1.3-9	Saskatchewan	25
1.3-10	Alberta	25
1.3-11	British Columbia	25
1.3-12	Yukon	26
1.3-13	Northwest Territories	26
1.3-14	Nunavut	26
1.4	Annual estimates of demographic components, national perspective	27
1.4-1	Births	27
1.4-2	Deaths	27
1.4-3	Immigrants	28
1.4-4	Emigrants	28
1.4-5	Returning emigrants	29
1.4-6	Net temporary emigrants	29
1.4-7	Net non-permanent residents	30
1.4-8	Interprovincial in-migrants	30
1.4-9	Interprovincial out-migrants	31

Table of contents – continued

1.4-10	Total growth	31
1.4-11	Natural increase	32
1.4-12	Net interprovincial migration	32
1.4-13	Net international migration	33
1.4-14	Total net migration	33
1.5	Annual estimates of interprovincial migrants by province or territory of origin and destination, Canada, July 1, 2010 to June 30, 2011	34
2.1	Annual population estimates by age group and sex at July 1, provincial perspective	40
2.1-1	Canada	40
2.1-2	Newfoundland and Labrador	41
2.1-3	Prince Edward Island	42
2.1-4	Nova Scotia	43
2.1-5	New Brunswick	44
2.1-6	Quebec	45
2.1-7	Ontario	46
2.1-8	Manitoba	47
2.1-9	Saskatchewan	48
2.1-10	Alberta	49
2.1-11	British Columbia	50
2.1-12	Yukon	51
2.1-13	Northwest Territories	52
2.1-14	Nunavut	53
2.2	Annual population estimates and factors of demographic growth by age group and sex, 2010-2011, provincial perspective	54
2.2-1	Canada	54
2.2-2	Newfoundland and Labrador	55
2.2-3	Prince Edward Island	56
2.2-4	Nova Scotia	57
2.2-5	New Brunswick	58
2.2-6	Quebec	59
2.2-7	Ontario	60
2.2-8	Manitoba	61
2.2-9	Saskatchewan	62
2.2-10	Alberta	63

Table of contents – continued

2.2-11	British Columbia	64
2.2-12	Yukon	65
2.2-13	Northwest Territories	66
2.2-14	Nunavut	67
2.3	Annual estimates of demographic components by age group and sex, 2010-2011, provincial perspective	68
2.3-1	Canada	68
2.3-2	Newfoundland and Labrador	69
2.3-3	Prince Edward Island	70
2.3-4	Nova Scotia	71
2.3-5	New Brunswick	72
2.3-6	Quebec	73
2.3-7	Ontario	74
2.3-8	Manitoba	75
2.3-9	Saskatchewan	76
2.3-10	Alberta	77
2.3-11	British Columbia	78
2.3-12	Yukon	79
2.3-13	Northwest Territories	80
2.3-14	Nunavut	81
2.4	Annual estimates of demographic components by age group and sex, 2010-2011, national perspective	82
2.4-1	Births	82
2.4-2	Deaths	83
2.4-3	Immigrants	86
2.4-4	Emigrants	89
2.4-5	Returning emigrants	92
2.4-6	Net temporary emigrants	95
2.4-7	Net non-permanent residents	98
2.4-8	Interprovincial in-migrants	101
2.4-9	Interprovincial out-migrants	104
2.4-10	Total growth	107
2.4-11	Net international migration	110
2.4-12	Total net migration	113
2.4-13	Net interprovincial migration	116

Table of contents – continued

2.5	Annual estimates of demographic components by age group and sex, Canada	119
2.5-1	Births	119
2.5-2	Deaths	120
2.5-3	Immigrants	121
2.5-4	Emigrants	122
2.5-5	Returning emigrants	123
2.5-6	Net temporary emigrants	124
2.5-7	Net non-permanent residents	125
2.5-8	Interprovincial in-migrants	126
2.5-9	Interprovincial out-migrants	127
2.5-10	Total growth	128
2.5-11	Net international migration	129
2.5-12	Total net migration	130

Highlights

- On July 1, 2011, Canada's population was estimated 34,482,800, up 356,600 from the same date in 2010. This represents a 1.0% increase, slightly down from the 1.2% growth observed during the previous year.
- Prince Edward Island's population grew up by 2,500 (1.7%) during 2010/2011. This is the strongest demographic growth among the provinces.
- As of July 1, 2011, the median age of Canada's population was estimated at 39.9 years, up 0.2 years over the previous year.
- The number of people aged 65 years and up was estimated at 4,973,400 on July 1, 2011, or 14.4% of Canada's population, up 0.3 percentage points over the previous year (14.1%). There were also 1,378,100 persons 80 years of age and up (4.0%) in Canada, and 5,644,800 children under the age of 15 (16.4%).
- As of July 1, 2011, Newfoundland and Labrador had the highest median age in the country (43.8 years). The youngest population was in Nunavut, where the median age was 24.8 years.
- Nova Scotia (16.5%) and New Brunswick (16.2%) had the highest proportion of the 65 and over population.

Related products

Selected publications from Statistics Canada

91-209-X	Report on the demographic situation in Canada
91-213-X	Annual demographic statistics
91-520-X	Population projections for Canada, provinces and territories
91-002-X	Quarterly Demographic Estimates

Selected CANSIM tables from Statistics Canada

051-0001	Estimates of population, by age group and sex, Canada, provinces and territories
051-0002	Deaths, by sex and age group, Canada, provinces and territories
051-0004	Components of population growth, Canada, provinces and territories
051-0005	Estimates of population, Canada, provinces and territories
051-0006	Immigrants to Canada, by country of last permanent residence
051-0010	Estimates of population, by marital status, age group and sex, Canada, provinces and territories
051-0011	International migrants, by age group and sex, Canada, provinces, and territories
051-0012	Interprovincial migrants, by age group and sex, Canada, provinces and territories
051-0013	Births by sex, Canada, provinces and territories
051-0017	Interprovincial migrants, Canada, provinces and territories
051-0018	Interprovincial in-, out- and net-migrants, by province or territory
051-0019	Interprovincial migrants, by province or territory of origin and destination
051-0020	Number of non-permanent residents, Canada, provinces and territories
051-0037	International migration components, Canada, provinces and territories
051-0045	Interprovincial migrants, by province or territory of origin and destination

053-0001	Vital statistics, births, deaths and marriages
102-0502	Deaths, by month, Canada, provinces and territories
102-4502	Live births, by month, Canada, provinces and territories

Selected surveys from Statistics Canada

3601	Estimates of Total Population, Canada, Provinces and Territories
3604	Estimates of Population by Age and Sex for Canada, the Provinces and the Territories
3605	Estimates of Population by Marital Status, Age and Sex for Canada, the Provinces and the Territories

Selected tables of Canadian statistics from Statistics Canada

- *Births and birth rate, by provinces and territories*
- *Deaths and death rate, by provinces and territories*
- *Components of population growth, by province and territory*
- *Population by year, by province and territory*
- *Population by marital status and sex, by province and territory*

Section 1

Total

This section presents the population estimates for Canada, the provinces and the territories as of July 1, 2011 and an analysis of the components of growth estimated between July 1, 2010 and June 30, 2011.

On July 1, 2011, Canada's population was estimated at 34,482,800, up 356,600 from the same date a year earlier. This represents growth of 10.4 per thousand between July 1, 2010 and June 30, 2011 (2010/2011), down from the growth of 11.7 per thousand observed in the previous year. Population growth has not been seen at this level in Canada since 2005/2006. Canada's average annual growth rate during the period from July 2006 to June 2011 was 11.4 per thousand, higher than that of other G8 countries,

including the United States (8.4), Italy (5.3) and France (4.7). Several countries posted negative demographic growth, including Japan (-0.6), Russia (-1.4) and Germany (-1.4).¹

At the national level, demographic growth is the result of two components, growth in net international migration and natural increase. The first component, also referred to international migration, is essentially movement of people between Canada and other countries and which involves a change in usual place of residence. Since 1999, international migration has been the primary source of demographic growth in Canada (see Chart 1.1), with almost two-thirds of the increase in 2010/2011. For 2010/2011, net international migration is estimated at 223,100 people, down from 257,600 people in the previous year and also in terms of the net average for the past decade (233,600). Canada's international migration rate for 2010/2011 was 6.5 per thousand, its lowest level since 2002/2003.

1. These data are drawn from Statistic Canada population estimates and from various national statistical agencies. Average annual growth rates for Germany and the United Kingdom are for the period from 2006 to 2009. Data for France are for Metropolitan France only.

Chart 1.1
Factors of demographic growth, 1971/1972 to 2010/2011, Canada

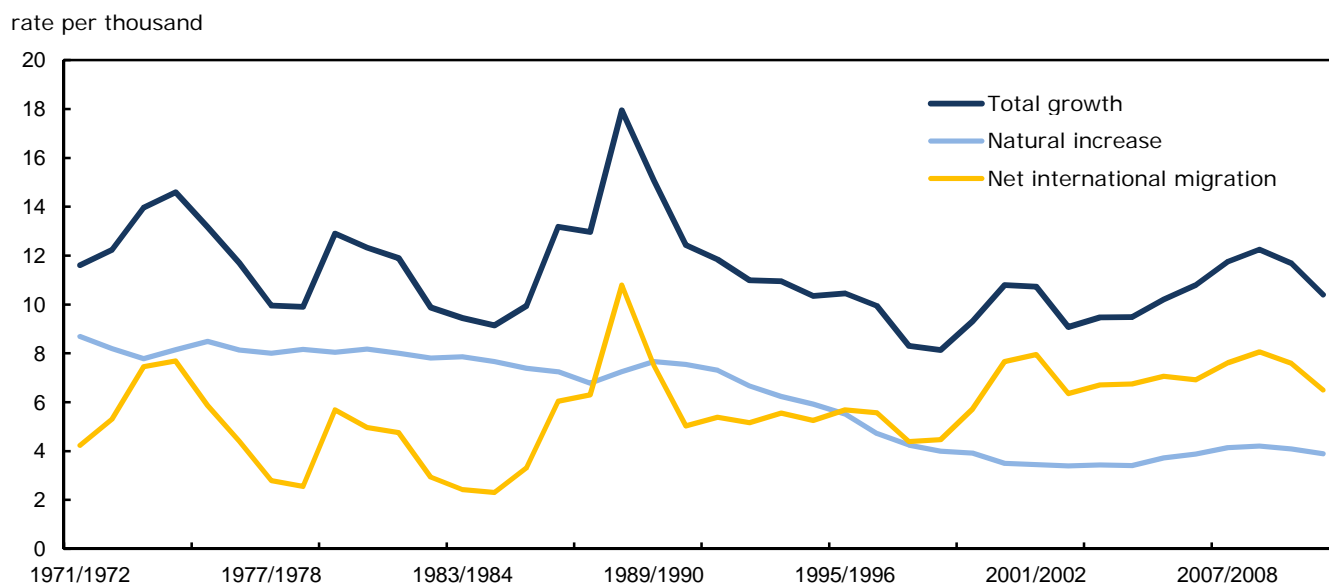

Over 258,900 immigrants settled in Canada in 2010/2011, 11,700 less than in 2009/2010 (-4.3%). This decrease in the number of immigrants in 2010/2011 was combined with a sharp decline in the net flow of non-permanent residents.² In 2010/2011, the net flow of non-permanent residents represented slightly fewer than 11,500 people, compared to 34,200 in 2009/2010 and 71,800 in 2008/2009. Two-thirds of the decline in this number can be explained by a drop in net non permanent residents, while the rest can be attributed primarily to the smaller number of immigrants admitted to Canada during this period.

The second component of demographic growth, natural increase, refers to the change in the size of a population during a given period as a result of the difference between the number of births and deaths. In 2010/2011, there were an estimated 386,000 births and 252,600 deaths, resulting in slightly fewer than 133,500 people being added to the population through natural increase. The rate of natural increase was 3.9 per thousand in 2010/2011, its lowest level

2. These are persons from another country who hold a work or student visa or who are claiming refugee status, and the members of their family living with them in Canada.

since 2006/2007. As with net international migration, but to a lesser degree, the number of people added in 2010/2011 by natural increase was less than in 2009/2010 by about 5,500 people. This is explained by the fact that the number of deaths increased faster than the number births over that period.

Provincial and territorial population growth

At the provincial and territorial levels, population growth is the result not only of natural increase and net international migration, but also of net interprovincial migration. Net interprovincial migration refers to the difference in the size of the population over a given period that is attributable to population movements between Canada's provinces and territories, which are accompanied by a change in usual place of residence.

Population growth can vary widely among provinces and territories (Chart 1.2). The western provinces (Manitoba, Saskatchewan and Alberta) and Prince Edward Island and Nunavut all recorded higher growth in 2010/2011 than the national level. In contrast, growth rates in the other Atlantic provinces and in the Northwest Territories and Yukon were lower than that of the country as a whole.

Chart 1.2

Demographic growth rate, 2009/2010 and 2010/2011, Canada, provinces and territories

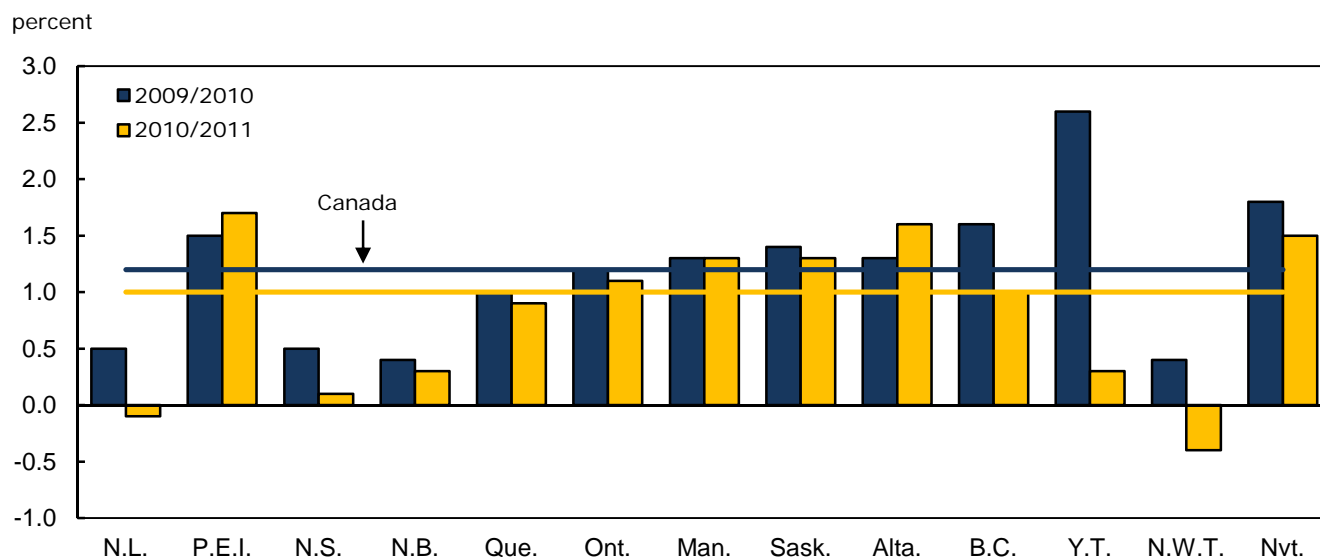

During 2010/2011, the population of Newfoundland and Labrador fell by close to 700 people. As of July 1, 2011, the population of that province was estimated at 510,600. It is the only province to have recorded a drop in its population during this period. With virtually no natural increase in 2010/2011, the gains made in international migration (600) were completely erased by losses in its migration exchanges with the other provinces and territories. The province's net interprovincial migration was -1,300 people in 2010–2011, compared to the gain of 1,600 people in the previous year.

The population of Prince Edward Island grew by close to 2,500 people (17.0 per thousand) in 2010/2011. On July 1, 2011, the province's population was estimated at 145,900, the only province east of Ontario to have recorded growth higher than the national average. The increase in net international migration was the main factor in this growth. Indeed, 2010/2011 saw the province's highest net international migration since 1971/1972³ with 2,800. The province welcomed more than 2,600 immigrants in 2010/2011, some 800 more than a year earlier. This demographic jump was partially offset by negative net interprovincial migration (-500).

Nova Scotia experienced a slight increase in its population during 2010/2011, up 600 (0.7 per thousand). On July 1, 2011, its population was estimated at 945,400. The province's net international migration (3,000) was almost completely offset by negative net interprovincial migration (-2,900). In 2010/2011, almost 2,300 immigrants moved to Nova Scotia, 5.3% fewer than during the same period in 2009/2010. However, the province welcomed over 2,000 immigrants for the sixth straight year.

As of July 1, 2011, the population of New Brunswick was estimated at 755,500, an increase of slightly more than 2,600 (3.5 per thousand) in 2010/2011. Three-quarters of the population growth in this province is attributable to strong net international migration. The province received almost 2,000 immigrants, a record number for New Brunswick since 1975/1976. New Brunswick was not affected significantly by its exchanges with the other provinces and territories, obtaining a slight positive balance. For the second straight year, the province gained in its interprovincial

exchanges, something that has not happened since the early 1990s.

In 2010/2011, the population of Quebec grew by about 74,000 (9.3 per thousand), reaching 7,979,700 on July 1, 2011, reflecting a growth rate slightly below that of 2009/2010 (10.0 per thousand). Two-thirds of this province's population growth in 2010/2011 is due to net international migration. Quebec welcomed close to 54,000 immigrants between July 1, 2010 and June 30, 2011, the highest level since 1971/1972. In comparison, the province welcomed 400 more immigrants in 2010/2011 than in 2009/2010 and 7,500 more than in 2008/2009. It also recorded a net flow of non-permanent residents of nearly 3,000, significantly below the levels recorded in 2009/2010 (7,400) and in 2008/2009 (13,200). In addition, the province lost in its migration exchanges with all other provinces and territories, with negative net interprovincial migration of -3,300, a level comparable to that of 2009/2010.

In 2010/2011, Ontario's population grew by 145,200 (10.9 per thousand), a rate similar to the national average (10.4 per thousand). As of July 1, 2011, the population of Ontario was estimated at 13,373,000. The main factor in Ontario's population growth was net international migration, which was 98,600 in 2010/2011, down from 109,400 in 2009/2010. The province welcomed close to 104,900 immigrants between July 1, 2010 and June 30, 2011, its smallest contingent since 1998/1999. In 2010/2011, 40.5% of all immigrants arriving in Canada settled in Ontario, compared to 59.6% a decade ago. The net flow of permanent residents was slightly higher, climbing from 12,600 in 2009/2010 to 13,600 in 2010/2011. In contrast, Ontario experienced a deficit in its exchanges with the other provinces and territories (-2,300). This does, however, represent the smallest loss since 2003/2004. Most of the province's loss in this component occurred in its exchanges with Alberta (-3,900) and Saskatchewan (-1,500). These migration losses were partially offset by gains from Quebec (3,400). Lastly, in 2010/2011, Ontario recorded its lowest natural increase since 1971/1972, with 3.7 per thousand. In comparison, the national natural increase was estimated at 3.9 per thousand.

Manitoba's population grew by slightly more than 16,000 (12.9 per thousand) in 2010/2011. This was the province's largest increase since 1982/1983.

3. Unless indicated otherwise, the chronological comparisons presented in this chapter refer to the period between July 1, 1971, the start of the period covered by the current system of demographic accounts, and July 1, 2011.

As of July 1, 2011, Manitoba's population was estimated at 1,250,600. During the year, net international migration (13,700) was the main factor driving the province's growth. Manitoba welcomed 15,900 immigrants in 2010/2011, the highest level estimated for the province since 1971/1972. For the second straight year, the province posted a slightly negative net flow of non-permanent residents (-300) in 2010/2011. Manitoba also lost in its exchanges with the other provinces and territories, posting net interprovincial migration of close to -3,400, lower than the level experienced in 2009/2010 (-2,400). The majority of this interprovincial migration losses resulted from exchanges with Alberta (-1,500) and British Columbia (-1,200).

Saskatchewan recorded an increase in its population of 13,900 in 2010/2011, up 13.2 per thousand, but slightly down from the previous year's rate of 14.2 per thousand. Saskatchewan's population was estimated at 1,057,900 on July 1, 2011. Net international migration (7,700) was the primary factor in the province's population growth, accounting for 55.7% of the increase in 2010/2011. During the year, the province received 7,500 immigrants, its highest level since 1971/1972. The province also experienced a natural increase of 5,100 people in 2010/2011, the highest level estimated since 1994/1995, and net interprovincial migration of 1,000 people. This is the fifth straight year that Saskatchewan has experienced gains in its migration exchanges with the other provinces and territories after 22 years of losses.

The population of Alberta was estimated at 3,779,400 on July 1, 2011. Alberta's population growth was estimated at 58,400 (15.6 per thousand) in 2010/2011, a rate higher than that for Canada as a whole (10.4 per thousand) but one of the province's smallest increases since 1995/1996. Unlike the other provinces, natural increase (30,700) was the primary factor in the growth of Alberta's population in 2010/2011. Since 1980/1981, Alberta has had the strongest natural increase among all Canadian provinces. It also recorded net interprovincial migration of 13,700 people in 2010/2011. This represents a return to positive balances after a loss of 3,300 people in 2009/2010. However, the gains made in its migration

flow with the other provinces in 2010/2011 still remain over 32,100 people below the peak level achieved in 2005/2006. Alberta's net international migration rose to 14,100. The arrival of 30,200 immigrants, the highest level recorded since 1971/1972, was offset in part by a negative net flow of non-permanent residents (-8,000). Although several provinces posted net flows of non-permanent residents in 2010/2011 that were lower than in 2009/2010, only Manitoba and Alberta experienced negative net flows.

As of July 1, 2011, the population of British Columbia was estimated at 4,573,300. This province experienced a population growth of 43,600 (9.6 per thousand) in 2010/2011, a level slightly lower than the national average (10.4 per thousand) and the province's smallest increase since 2003/2004. Net international migration (31,200) was the primary factor in the province's population growth. Natural increase accounted for the remainder of British Columbia's demographic growth, with 12,200 more births than deaths. Net interprovincial migration was estimated at fewer than 200 people in 2010/2011, the smallest gain recorded since 2003/2004 (7,900).

Due to the small number of inhabitants in the territories, even modest population fluctuations can greatly impact their growth rate. According to the most recent estimates, the population of Yukon grew at a rate of 3.1 per thousand in 2010/2011 and was estimated at 34,700 on July 1, 2011. For the first time since 2005/2006, Yukon posted a loss in its migration exchanges with the provinces and other territories (-300). As for the population of the Northwest Territories, it declined slightly in 2010/2011, at a rate of -3.5 per thousand. This loss was due mainly to negative interprovincial migration. On July 1, 2011, the population of this territory was estimated at 43,700. Lastly, the population of Nunavut rose by slightly fewer than 500 people (14.8 per thousand) in 2010/2011. As of July 1, 2011, Nunavut's population was estimated at 33,300. Demographic growth in Nunavut is attributable mainly to a natural increase of close to 700 people. Indeed, this territory has had the strongest natural increase in the country for several years.

Table 1.1-1
Annual population estimates, July 1, national perspective — Population ¹

	Canada	Newfoundland and Labrador	Prince Edward Island	Nova Scotia	New Brunswick	Quebec	Ontario
	number						
2011	34,482,779	510,578	145,855	945,437	755,455	7,979,663	13,372,996
2010	34,126,181	511,281	143,395	944,810	752,838	7,905,679	13,227,791
2009	33,729,690	508,862	141,219	940,293	749,983	7,826,891	13,072,727
2008	33,319,098	506,366	139,604	937,211	747,023	7,750,735	12,934,499
2007	32,929,733	506,379	138,161	935,794	745,515	7,687,423	12,792,937
2006	32,576,074	510,313	137,920	938,010	745,674	7,631,552	12,665,346
	Manitoba	Saskatchewan	Alberta	British Columbia	Yukon	Northwest Territories	Nunavut
	number						
2011	1,250,574	1,057,884	3,779,353	4,573,321	34,666	43,675	33,322
2010	1,234,535	1,044,028	3,720,928	4,529,674	34,559	43,830	32,833
2009	1,219,183	1,029,325	3,671,699	4,459,947	33,683	43,638	32,240
2008	1,205,477	1,013,922	3,591,791	4,384,047	33,113	43,681	31,629
2007	1,193,558	1,000,257	3,512,691	4,309,632	32,569	43,545	31,272
2006	1,184,031	992,122	3,421,253	4,243,580	32,276	43,198	30,799

1. Estimates are final intercensal up to 2005, final postcensal from 2006 to 2008, updated postcensal for 2009 and 2010 and preliminary postcensal for 2011.

Table 1.1-2
Annual population estimates, July 1, national perspective — Total growth rates ¹

	Canada	Newfoundland and Labrador	Prince Edward Island	Nova Scotia	New Brunswick	Quebec	Ontario
	rates per 1,000						
2010/2011	10.40	-1.38	17.01	0.66	3.47	9.31	10.92
2009/2010	11.69	4.74	15.29	4.79	3.80	10.02	11.79
2008/2009	12.25	4.92	11.50	3.28	3.95	9.78	10.63
2007/2008	11.75	-0.03	10.39	1.51	2.02	8.20	11.00
2006/2007	10.80	-7.74	1.75	-2.37	-0.21	7.29	10.02
	Manitoba	Saskatchewan	Alberta	British Columbia	Yukon	Northwest Territories	Nunavut
	rates per 1,000						
2010/2011	12.91	13.18	15.58	9.59	3.09	-3.54	14.78
2009/2010	12.51	14.18	13.32	15.51	25.67	4.39	18.23
2008/2009	11.31	15.08	22.00	17.16	17.07	-0.98	19.13
2007/2008	9.94	13.57	22.27	17.12	16.56	3.12	11.35
2006/2007	8.01	8.17	26.37	15.44	9.04	8.00	15.24

1. The numbers for total growth are final up to 2007/2008, updated for 2008/2009 and 2009/2010 and preliminary for 2010/2011.

Table 1.1-3
Annual population estimates, July 1, national perspective — Total growth ¹

	Canada	Newfoundland and Labrador	Prince Edward Island	Nova Scotia	New Brunswick	Quebec	Ontario
	number						
2010/2011	356,598	-703	2,460	627	2,617	73,984	145,205
2009/2010	396,491	2,419	2,176	4,517	2,855	78,788	155,064
2008/2009	410,592	2,496	1,615	3,082	2,960	76,156	138,228
2007/2008	389,365	-13	1,443	1,417	1,508	63,312	141,562
2006/2007	353,659	-3,934	241	-2,216	-159	55,871	127,591
	Manitoba	Saskatchewan	Alberta	British Columbia	Yukon	Northwest Territories	Nunavut
	number						
2010/2011	16,039	13,856	58,425	43,647	107	-155	489
2009/2010	15,352	14,703	49,229	69,727	876	192	593
2008/2009	13,706	15,403	79,908	75,900	570	-43	611
2007/2008	11,919	13,665	79,100	74,415	544	136	357
2006/2007	9,527	8,135	91,438	66,052	293	347	473

1. The numbers for total growth are final up to 2007/2008, updated for 2008/2009 and 2009/2010 and preliminary for 2010/2011.

Table 1.2-1
Annual population estimates and factors of demographic growth, provincial perspective — Canada

	Population at beginning period	Natural increase	Net interprovincial migration	Net international migration	Total net migration	Total growth	Total growth rates
	number					per 1,000	
2011/2012	34,482,779
2010/2011	34,126,181	133,452	0	223,146	223,146	356,598	10.40
2009/2010	33,729,690	138,908	0	257,583	257,583	396,491	11.69
2008/2009	33,319,098	140,837	0	269,755	269,755	410,592	12.25
2007/2008	32,929,733	137,170	0	252,195	252,195	389,365	11.75
2006/2007	32,576,074	127,091	0	226,568	226,568	353,659	10.80

Note(s): See "Data quality, concepts and methodology — Explanatory notes for the tables" section.

Table 1.2-2**Annual population estimates and factors of demographic growth, provincial perspective — Newfoundland and Labrador**

	Population at beginning period	Natural increase	Net interprovincial migration	Net international migration	Total net migration	Total growth	Total growth rates
	number					per 1,000	
2011/2012	510,578
2010/2011	511,281	16	-1,334	615	-719	-703	-1.38
2009/2010	508,862	169	1,558	692	2,250	2,419	4.74
2008/2009	506,366	284	1,877	335	2,212	2,496	4.92
2007/2008	506,379	145	-528	370	-158	-13	-0.03
2006/2007	510,313	-182	-4,067	315	-3,752	-3,934	-7.74

Note(s): See "Data quality, concepts and methodology — Explanatory notes for the tables" section.

Table 1.2-3**Annual population estimates and factors of demographic growth, provincial perspective — Prince Edward Island**

	Population at beginning period	Natural increase	Net interprovincial migration	Net international migration	Total net migration	Total growth	Total growth rates
	number					per 1,000	
2011/2012	145,855
2010/2011	143,395	214	-543	2,789	2,246	2,460	17.01
2009/2010	141,219	241	60	1,875	1,935	2,176	15.29
2008/2009	139,604	270	-536	1,881	1,345	1,615	11.50
2007/2008	138,161	281	-291	1,453	1,162	1,443	10.39
2006/2007	137,920	285	-849	805	-44	241	1.75

Note(s): See "Data quality, concepts and methodology — Explanatory notes for the tables" section.

Table 1.2-4**Annual population estimates and factors of demographic growth, provincial perspective — Nova Scotia**

	Population at beginning period	Natural increase	Net interprovincial migration	Net international migration	Total net migration	Total growth	Total growth rates
	number					per 1,000	
2011/2012	945,437
2010/2011	944,810	590	-2,930	2,967	37	627	0.66
2009/2010	940,293	731	612	3,174	3,786	4,517	4.79
2008/2009	937,211	875	-751	2,958	2,207	3,082	3.28
2007/2008	935,794	874	-1,794	2,337	543	1,417	1.51
2006/2007	938,010	303	-4,126	1,607	-2,519	-2,216	-2.37

Note(s): See "Data quality, concepts and methodology — Explanatory notes for the tables" section.

Table 1.2-5**Annual population estimates and factors of demographic growth, provincial perspective — New Brunswick**

	Population at beginning period	Natural increase	Net interprovincial migration	Net international migration	Total net migration	Total growth	Total growth rates
	number					per 1,000	
2011/2012	755,455
2010/2011	752,838	525	79	2,013	2,092	2,617	3.47
2009/2010	749,983	686	571	1,598	2,169	2,855	3.80
2008/2009	747,023	851	-237	2,346	2,109	2,960	3.95
2007/2008	745,515	810	-908	1,606	698	1,508	2.02
2006/2007	745,674	933	-2,632	1,540	-1,092	-159	-0.21

Note(s): See "Data quality, concepts and methodology — Explanatory notes for the tables" section.

Table 1.2-6**Annual population estimates and factors of demographic growth, provincial perspective — Quebec**

	Population at beginning period	Natural increase	Net interprovincial migration	Net international migration	Total net migration	Total growth	Total growth rates
	number					per 1,000	
2011/2012	7,979,663
2010/2011	7,905,679	28,150	-3,291	49,125	45,834	73,984	9.31
2009/2010	7,826,891	30,900	-3,258	51,146	47,888	78,788	10.02
2008/2009	7,750,735	31,687	-7,419	51,888	44,469	76,156	9.78
2007/2008	7,687,423	29,418	-11,682	45,576	33,894	63,312	8.20
2006/2007	7,631,552	26,691	-12,865	42,045	29,180	55,871	7.29

Note(s): See "Data quality, concepts and methodology — Explanatory notes for the tables" section.

Table 1.2-7**Annual population estimates and factors of demographic growth, provincial perspective — Ontario**

	Population at beginning period	Natural increase	Net interprovincial migration	Net international migration	Total net migration	Total growth	Total growth rates
	number					per 1,000	
2011/2012	13,372,996
2010/2011	13,227,791	48,859	-2,298	98,644	96,346	145,205	10.92
2009/2010	13,072,727	50,334	-4,662	109,392	104,730	155,064	11.79
2008/2009	12,934,499	51,919	-15,601	101,910	86,309	138,228	10.63
2007/2008	12,792,937	53,045	-14,750	103,267	88,517	141,562	11.00
2006/2007	12,665,346	50,169	-20,047	97,469	77,422	127,591	10.02

Note(s): See "Data quality, concepts and methodology — Explanatory notes for the tables" section.

Table 1.2-8**Annual population estimates and factors of demographic growth, provincial perspective — Manitoba**

	Population at beginning period	Natural increase	Net interprovincial migration	Net international migration	Total net migration	Total growth	Total growth rates
	number					per 1,000	
2011/2012	1,250,574
2010/2011	1,234,535	5,701	-3,411	13,749	10,338	16,039	12.91
2009/2010	1,219,183	5,562	-2,412	12,202	9,790	15,352	12.51
2008/2009	1,205,477	5,433	-3,111	11,384	8,273	13,706	11.31
2007/2008	1,193,558	5,333	-3,703	10,289	6,586	11,919	9.94
2006/2007	1,184,031	4,880	-5,500	10,147	4,647	9,527	8.01

Note(s): See "Data quality, concepts and methodology — Explanatory notes for the tables" section.

Table 1.2-9**Annual population estimates and factors of demographic growth, provincial perspective — Saskatchewan**

	Population at beginning period	Natural increase	Net interprovincial migration	Net international migration	Total net migration	Total growth	Total growth rates
	number					per 1,000	
2011/2012	1,057,884
2010/2011	1,044,028	5,122	1,011	7,723	8,734	13,856	13.18
2009/2010	1,029,325	4,893	2,153	7,657	9,810	14,703	14.18
2008/2009	1,013,922	4,608	2,983	7,812	10,795	15,403	15.08
2007/2008	1,000,257	4,337	4,171	5,157	9,328	13,665	13.57
2006/2007	992,122	3,530	1,549	3,056	4,605	8,135	8.17

Note(s): See "Data quality, concepts and methodology — Explanatory notes for the tables" section.

Table 1.2-10**Annual population estimates and factors of demographic growth, provincial perspective — Alberta**

	Population at beginning period	Natural increase	Net interprovincial migration	Net international migration	Total net migration	Total growth	Total growth rates
	number					per 1,000	
2011/2012	3,779,353
2010/2011	3,720,928	30,672	13,660	14,093	27,753	58,425	15.58
2009/2010	3,671,699	30,717	-3,271	21,783	18,512	49,229	13.32
2008/2009	3,591,791	30,262	13,184	36,462	49,646	79,908	22.00
2007/2008	3,512,691	29,381	15,317	34,402	49,719	79,100	22.27
2006/2007	3,421,253	27,755	33,809	29,874	63,683	91,438	26.37

Note(s): See "Data quality, concepts and methodology — Explanatory notes for the tables" section.

Table 1.2-11**Annual population estimates and factors of demographic growth, provincial perspective — British Columbia**

	Population at beginning period	Natural increase	Net interprovincial migration	Net international migration	Total net migration	Total growth	Total growth rates
	number					per 1,000	
2011/2012	4,573,321
2010/2011	4,529,674	12,226	190	31,231	31,421	43,647	9.59
2009/2010	4,459,947	13,307	8,728	47,692	56,420	69,727	15.51
2008/2009	4,384,047	13,294	9,995	52,611	62,606	75,900	17.16
2007/2008	4,309,632	12,165	14,643	47,607	62,250	74,415	17.12
2006/2007	4,243,580	11,422	15,005	39,625	54,630	66,052	15.44

Note(s): See "Data quality, concepts and methodology — Explanatory notes for the tables" section.

Table 1.2-12**Annual population estimates and factors of demographic growth, provincial perspective — Yukon**

	Population at beginning period	Natural increase	Net interprovincial migration	Net international migration	Total net migration	Total growth	Total growth rates
	number					per 1,000	
2011/2012	34,666
2010/2011	34,559	174	-281	214	-67	107	3.09
2009/2010	33,683	174	325	377	702	876	25.67
2008/2009	33,113	174	228	168	396	570	17.07
2007/2008	32,569	153	235	156	391	544	16.56
2006/2007	32,276	157	101	35	136	293	9.04

Note(s): See "Data quality, concepts and methodology — Explanatory notes for the tables" section.

Table 1.2-13**Annual population estimates and factors of demographic growth, provincial perspective — Northwest Territories**

	Population at beginning period	Natural increase	Net interprovincial migration	Net international migration	Total net migration	Total growth	Total growth rates
	number					per 1,000	
2011/2012	43,675
2010/2011	43,830	512	-663	-4	-667	-155	-3.54
2009/2010	43,638	514	-351	29	-322	192	4.39
2008/2009	43,681	517	-577	17	-560	-43	-0.98
2007/2008	43,545	531	-420	25	-395	136	3.12
2006/2007	43,198	512	-221	56	-165	347	8.00

Note(s): See "Data quality, concepts and methodology — Explanatory notes for the tables" section.

Table 1.2-14**Annual population estimates and factors of demographic growth, provincial perspective — Nunavut**

	Population at beginning period	Natural increase	Net interprovincial migration	Net international migration	Total net migration	Total growth	Total growth rates
	number					per 1,000	
2011/2012	33,322
2010/2011	32,833	691	-189	-13	-202	489	14.78
2009/2010	32,240	680	-53	-34	-87	593	18.23
2008/2009	31,629	663	-35	-17	-52	611	19.13
2007/2008	31,272	697	-290	-50	-340	357	11.35
2006/2007	30,799	636	-157	-6	-163	473	15.24

Note(s): See "Data quality, concepts and methodology — Explanatory notes for the tables" section.

Table 1.3-1**Annual estimates of demographic components, provincial perspective — Canada**

	Natural increase		Interprovincial migration		International migration				
	Births	Deaths	In-migrants	Out-migrants	Immigrants	Emigrants	Returning emigrants	Net temporary emigrants	Net non-permanent residents
	number								
2010/2011	386,013	252,561	324,054	324,054	258,906	52,456	25,364	20,163	11,495
2009/2010	383,585	244,677	259,234	259,234	270,581	52,387	25,364	20,165	34,190
2008/2009	380,767	239,930	277,846	277,846	245,289	52,482	25,362	20,166	71,752
2007/2008	373,695	236,525	301,237	301,237	249,622	55,278	25,369	20,170	52,652
2006/2007	360,916	233,825	305,062	305,062	238,125	49,155	30,300	20,169	27,467

Note(s): See "Data quality, concepts and methodology — Explanatory notes for the tables" section.

Table 1.3-2**Annual estimates of demographic components, provincial perspective — Newfoundland and Labrador**

	Natural increase		Interprovincial migration		International migration				
	Births	Deaths	In-migrants	Out-migrants	Immigrants	Emigrants	Returning emigrants	Net temporary emigrants	Net non-permanent residents
	number								
2010/2011	4,836	4,820	9,661	10,995	675	280	120	258	358
2009/2010	4,876	4,707	8,998	7,440	680	279	120	259	430
2008/2009	4,876	4,592	10,262	8,385	571	280	120	258	182
2007/2008	4,664	4,519	9,759	10,287	635	379	120	260	254
2006/2007	4,495	4,677	8,406	12,473	516	143	71	260	131

Note(s): See "Data quality, concepts and methodology — Explanatory notes for the tables" section.

Table 1.3-3**Annual estimates of demographic components, provincial perspective — Prince Edward Island**

	Natural increase		Interprovincial migration		International migration				
	Births	Deaths	In-migrants	Out-migrants	Immigrants	Emigrants	Returning emigrants	Net temporary emigrants	Net non-permanent residents
	number								
2010/2011	1,489	1,275	3,586	4,129	2,631	44	40	67	229
2009/2010	1,487	1,246	2,709	2,649	1,792	45	40	67	155
2008/2009	1,486	1,216	2,522	3,058	1,723	44	40	68	230
2007/2008	1,447	1,166	2,821	3,112	1,282	72	71	70	242
2006/2007	1,428	1,143	2,485	3,334	738	69	53	70	153

Note(s): See "Data quality, concepts and methodology — Explanatory notes for the tables" section.

Table 1.3-4**Annual estimates of demographic components, provincial perspective — Nova Scotia**

	Natural increase		Interprovincial migration		International migration				
	Births	Deaths	In-migrants	Out-migrants	Immigrants	Emigrants	Returning emigrants	Net temporary emigrants	Net non-permanent residents
	number								
2010/2011	9,259	8,669	16,221	19,151	2,285	746	442	473	1,459
2009/2010	9,221	8,490	15,172	14,560	2,413	747	442	473	1,539
2008/2009	9,187	8,312	15,467	16,218	2,446	745	442	473	1,288
2007/2008	9,114	8,240	15,990	17,784	2,668	727	442	475	429
2006/2007	8,675	8,372	14,914	19,040	2,715	967	493	473	-161

Note(s): See "Data quality, concepts and methodology — Explanatory notes for the tables" section.

Table 1.3-5**Annual estimates of demographic components, provincial perspective — New Brunswick**

	Natural increase		Interprovincial migration		International migration				
	Births	Deaths	In-migrants	Out-migrants	Immigrants	Emigrants	Returning emigrants	Net temporary emigrants	Net non-permanent residents
	number								
2010/2011	7,371	6,846	12,752	12,673	1,968	319	313	379	430
2009/2010	7,375	6,689	10,883	10,312	1,928	319	313	379	55
2008/2009	7,386	6,535	11,268	11,505	1,918	318	310	379	815
2007/2008	7,269	6,459	11,677	12,585	1,797	515	337	379	366
2006/2007	7,127	6,194	11,010	13,642	1,616	430	371	380	363

Note(s): See "Data quality, concepts and methodology — Explanatory notes for the tables" section.

Table 1.3-6
Annual estimates of demographic components, provincial perspective — Quebec

	Natural increase		Interprovincial migration		International migration				
	Births	Deaths	In-migrants	Out-migrants	Immigrants	Emigrants	Returning emigrants	Net temporary emigrants	Net non-permanent residents
	number								
2010/2011	88,350	60,200	26,776	30,067	53,958	8,594	3,630	2,830	2,961
2009/2010	88,200	57,300	21,048	24,306	51,521	8,586	3,630	2,831	7,412
2008/2009	88,579	56,892	20,307	27,726	46,508	8,594	3,630	2,831	13,175
2007/2008	85,649	56,231	20,102	31,784	45,870	8,338	3,620	2,830	7,254
2006/2007	83,108	56,417	19,697	32,562	45,080	7,681	6,086	2,830	1,390

Note(s): See "Data quality, concepts and methodology — Explanatory notes for the tables" section.

Table 1.3-7
Annual estimates of demographic components, provincial perspective — Ontario

	Natural increase		Interprovincial migration		International migration				
	Births	Deaths	In-migrants	Out-migrants	Immigrants	Emigrants	Returning emigrants	Net temporary emigrants	Net non-permanent residents
	number								
2010/2011	144,482	95,623	74,584	76,882	104,876	22,949	12,456	9,340	13,601
2009/2010	142,831	92,497	59,741	64,403	116,572	22,919	12,456	9,340	12,623
2008/2009	141,471	89,552	57,458	73,059	105,423	22,957	12,457	9,341	16,328
2007/2008	140,547	87,502	61,718	76,468	115,051	26,173	12,431	9,341	11,299
2006/2007	136,980	86,811	58,791	78,838	115,445	23,362	12,778	9,342	1,950

Note(s): See "Data quality, concepts and methodology — Explanatory notes for the tables" section.

Table 1.3-8
Annual estimates of demographic components, provincial perspective — Manitoba

	Natural increase		Interprovincial migration		International migration				
	Births	Deaths	In-migrants	Out-migrants	Immigrants	Emigrants	Returning emigrants	Net temporary emigrants	Net non-permanent residents
	number								
2010/2011	16,260	10,559	15,567	18,978	15,902	2,281	1,035	576	-331
2009/2010	15,925	10,363	11,786	14,198	14,117	2,274	1,035	575	-101
2008/2009	15,599	10,166	11,916	15,027	12,963	2,284	1,035	577	247
2007/2008	15,391	10,058	12,711	16,414	10,739	2,152	1,035	577	1,244
2006/2007	14,842	9,962	12,490	17,990	10,789	1,885	782	577	1,038

Note(s): See "Data quality, concepts and methodology — Explanatory notes for the tables" section.

Table 1.3-9**Annual estimates of demographic components, provincial perspective — Saskatchewan**

	Natural increase		Interprovincial migration		International migration				
	Births	Deaths	In-migrants	Out-migrants	Immigrants	Emigrants	Returning emigrants	Net temporary emigrants	Net non-permanent residents
	number								
2010/2011	14,667	9,545	22,273	21,262	7,547	556	406	265	591
2009/2010	14,324	9,431	17,237	15,084	7,204	555	406	265	867
2008/2009	13,916	9,308	18,127	15,144	5,928	555	406	265	2,298
2007/2008	13,630	9,293	20,197	16,026	4,291	476	406	265	1,201
2006/2007	12,523	8,993	19,037	17,488	3,095	468	432	264	261

Note(s): See "Data quality, concepts and methodology — Explanatory notes for the tables" section.

Table 1.3-10**Annual estimates of demographic components, provincial perspective — Alberta**

	Natural increase		Interprovincial migration		International migration				
	Births	Deaths	In-migrants	Out-migrants	Immigrants	Emigrants	Returning emigrants	Net temporary emigrants	Net non-permanent residents
	number								
2010/2011	53,581	22,909	82,045	68,385	30,186	8,640	2,843	2,308	-7,988
2009/2010	52,892	22,175	57,958	61,229	30,005	8,631	2,843	2,309	-125
2008/2009	51,717	21,455	75,238	62,054	25,159	8,640	2,843	2,308	19,408
2007/2008	49,949	20,568	84,437	69,120	23,804	8,840	2,837	2,307	18,908
2006/2007	47,558	19,803	95,656	61,847	20,156	6,747	4,677	2,306	14,094

Note(s): See "Data quality, concepts and methodology — Explanatory notes for the tables" section.

Table 1.3-11**Annual estimates of demographic components, provincial perspective — British Columbia**

	Natural increase		Interprovincial migration		International migration				
	Births	Deaths	In-migrants	Out-migrants	Immigrants	Emigrants	Returning emigrants	Net temporary emigrants	Net non-permanent residents
	number								
2010/2011	43,745	31,519	55,224	55,034	38,552	7,944	4,079	3,604	148
2009/2010	44,508	31,201	49,469	40,741	43,871	7,929	4,079	3,604	11,275
2008/2009	44,640	31,346	51,061	41,066	42,375	7,962	4,079	3,603	17,722
2007/2008	44,142	31,977	57,396	42,753	43,220	7,470	4,070	3,604	11,391
2006/2007	42,379	30,957	58,182	43,177	37,811	7,335	4,544	3,604	8,209

Note(s): See "Data quality, concepts and methodology — Explanatory notes for the tables" section.

Table 1.3-12
Annual estimates of demographic components, provincial perspective — Yukon

	Natural increase		Interprovincial migration		International migration				
	Births	Deaths	In-migrants	Out-migrants	Immigrants	Emigrants	Returning emigrants	Net temporary emigrants	Net non-permanent residents
	number								
2010/2011	392	218	1,807	2,088	218	31	0	19	46
2009/2010	385	211	1,418	1,093	333	31	0	19	94
2008/2009	376	202	1,448	1,220	134	30	0	19	83
2007/2008	349	196	1,476	1,241	97	41	0	18	118
2006/2007	354	197	1,358	1,257	55	20	13	18	5

Note(s): See "Data quality, concepts and methodology — Explanatory notes for the tables" section.

Table 1.3-13
Annual estimates of demographic components, provincial perspective — Northwest Territories

	Natural increase		Interprovincial migration		International migration				
	Births	Deaths	In-migrants	Out-migrants	Immigrants	Emigrants	Returning emigrants	Net temporary emigrants	Net non-permanent residents
	number								
2010/2011	730	218	2,325	2,988	91	42	0	26	-27
2009/2010	726	212	1,935	2,286	129	42	0	26	-32
2008/2009	722	205	1,863	2,440	109	43	0	26	-23
2007/2008	725	194	2,084	2,504	132	55	0	26	-26
2006/2007	686	174	2,202	2,423	98	28	0	27	13

Note(s): See "Data quality, concepts and methodology — Explanatory notes for the tables" section.

Table 1.3-14
Annual estimates of demographic components, provincial perspective — Nunavut

	Natural increase		Interprovincial migration		International migration				
	Births	Deaths	In-migrants	Out-migrants	Immigrants	Emigrants	Returning emigrants	Net temporary emigrants	Net non-permanent residents
	number								
2010/2011	851	160	1,233	1,422	17	30	0	18	18
2009/2010	835	155	880	933	16	30	0	18	-2
2008/2009	812	149	909	944	32	30	0	18	-1
2007/2008	819	122	869	1,159	36	40	0	18	-28
2006/2007	761	125	834	991	11	20	0	18	21

Note(s): See "Data quality, concepts and methodology — Explanatory notes for the tables" section.

Table 1.4-1
Annual estimates of demographic components, national perspective — Births ¹

	Canada	Newfoundland and Labrador	Prince Edward Island	Nova Scotia	New Brunswick	Quebec	Ontario
	number						
2010/2011	386,013	4,836	1,489	9,259	7,371	88,350	144,482
2009/2010	383,585	4,876	1,487	9,221	7,375	88,200	142,831
2008/2009	380,767	4,876	1,486	9,187	7,386	88,579	141,471
2007/2008	373,695	4,664	1,447	9,114	7,269	85,649	140,547
2006/2007	360,916	4,495	1,428	8,675	7,127	83,108	136,980
	Manitoba	Saskat- chewan	Alberta	British Columbia	Yukon	Northwest Territories	Nunavut
	number						
2010/2011	16,260	14,667	53,581	43,745	392	730	851
2009/2010	15,925	14,324	52,892	44,508	385	726	835
2008/2009	15,599	13,916	51,717	44,640	376	722	812
2007/2008	15,391	13,630	49,949	44,142	349	725	819
2006/2007	14,842	12,523	47,558	42,379	354	686	761

1. The numbers for births are final up to 2007/2008, updated for 2008/2009 and 2009/2010 and preliminary for 2010/2011.

Table 1.4-2
Annual estimates of demographic components, national perspective — Deaths ¹

	Canada	Newfoundland and Labrador	Prince Edward Island	Nova Scotia	New Brunswick	Quebec	Ontario
	number						
2010/2011	252,561	4,820	1,275	8,669	6,846	60,200	95,623
2009/2010	244,677	4,707	1,246	8,490	6,689	57,300	92,497
2008/2009	239,930	4,592	1,216	8,312	6,535	56,892	89,552
2007/2008	236,525	4,519	1,166	8,240	6,459	56,231	87,502
2006/2007	233,825	4,677	1,143	8,372	6,194	56,417	86,811
	Manitoba	Saskat- chewan	Alberta	British Columbia	Yukon	Northwest Territories	Nunavut
	number						
2010/2011	10,559	9,545	22,909	31,519	218	218	160
2009/2010	10,363	9,431	22,175	31,201	211	212	155
2008/2009	10,166	9,308	21,455	31,346	202	205	149
2007/2008	10,058	9,293	20,568	31,977	196	194	122
2006/2007	9,962	8,993	19,803	30,957	197	174	125

1. The numbers for deaths are final up to 2007/2008, updated for 2008/2009 and 2009/2010 and preliminary for 2010/2011.

Table 1.4-3
Annual estimates of demographic components, national perspective — Immigrants ¹

	Canada	Newfoundland and Labrador	Prince Edward Island	Nova Scotia	New Brunswick	Quebec	Ontario
	number						
2010/2011	258,906	675	2,631	2,285	1,968	53,958	104,876
2009/2010	270,581	680	1,792	2,413	1,928	51,521	116,572
2008/2009	245,289	571	1,723	2,446	1,918	46,508	105,423
2007/2008	249,622	635	1,282	2,668	1,797	45,870	115,051
2006/2007	238,125	516	738	2,715	1,616	45,080	115,445
	Manitoba	Saskat- chewan	Alberta	British Columbia	Yukon	Northwest Territories	Nunavut
	number						
2010/2011	15,902	7,547	30,186	38,552	218	91	17
2009/2010	14,117	7,204	30,005	43,871	333	129	16
2008/2009	12,963	5,928	25,159	42,375	134	109	32
2007/2008	10,739	4,291	23,804	43,220	97	132	36
2006/2007	10,789	3,095	20,156	37,811	55	98	11

1. The numbers for immigrants are final up to 2009/2010 and preliminary for 2010/2011.

Table 1.4-4
Annual estimates of demographic components, national perspective — Emigrants ¹

	Canada	Newfoundland and Labrador	Prince Edward Island	Nova Scotia	New Brunswick	Quebec	Ontario
	number						
2010/2011	52,456	280	44	746	319	8,594	22,949
2009/2010	52,387	279	45	747	319	8,586	22,919
2008/2009	52,482	280	44	745	318	8,594	22,957
2007/2008	55,278	379	72	727	515	8,338	26,173
2006/2007	49,155	143	69	967	430	7,681	23,362
	Manitoba	Saskat- chewan	Alberta	British Columbia	Yukon	Northwest Territories	Nunavut
	number						
2010/2011	2,281	556	8,640	7,944	31	42	30
2009/2010	2,274	555	8,631	7,929	31	42	30
2008/2009	2,284	555	8,640	7,962	30	43	30
2007/2008	2,152	476	8,840	7,470	41	55	40
2006/2007	1,885	468	6,747	7,335	20	28	20

1. The numbers for emigrants are final up to 2007/2008, updated for 2008/2009 and 2009/2010 and preliminary for 2010/2011.

Table 1.4-5
Annual estimates of demographic components, national perspective — Returning emigrants ¹

	Canada	Newfoundland and Labrador	Prince Edward Island	Nova Scotia	New Brunswick	Quebec	Ontario
	number						
2010/2011	25,364	120	40	442	313	3,630	12,456
2009/2010	25,364	120	40	442	313	3,630	12,456
2008/2009	25,362	120	40	442	310	3,630	12,457
2007/2008	25,369	120	71	442	337	3,620	12,431
2006/2007	30,300	71	53	493	371	6,086	12,778
	Manitoba	Saskat- chewan	Alberta	British Columbia	Yukon	Northwest Territories	Nunavut
	number						
2010/2011	1,035	406	2,843	4,079	0	0	0
2009/2010	1,035	406	2,843	4,079	0	0	0
2008/2009	1,035	406	2,843	4,079	0	0	0
2007/2008	1,035	406	2,837	4,070	0	0	0
2006/2007	782	432	4,677	4,544	13	0	0

1. The numbers for returning emigrants are final up to 2007/2008, updated for 2008/2009 and 2009/2010 and preliminary for 2010/2011.

Table 1.4-6
Annual estimates of demographic components, national perspective — Net temporary emigrants ¹

	Canada	Newfoundland and Labrador	Prince Edward Island	Nova Scotia	New Brunswick	Quebec	Ontario
	number						
2010/2011	20,163	258	67	473	379	2,830	9,340
2009/2010	20,165	259	67	473	379	2,831	9,340
2008/2009	20,166	258	68	473	379	2,831	9,341
2007/2008	20,170	260	70	475	379	2,830	9,341
2006/2007	20,169	260	70	473	380	2,830	9,342
	Manitoba	Saskat- chewan	Alberta	British Columbia	Yukon	Northwest Territories	Nunavut
	number						
2010/2011	576	265	2,308	3,604	19	26	18
2009/2010	575	265	2,309	3,604	19	26	18
2008/2009	577	265	2,308	3,603	19	26	18
2007/2008	577	265	2,307	3,604	18	26	18
2006/2007	577	264	2,306	3,604	18	27	18

1. The numbers for net temporary emigrants are final up to 2007/2008, updated for 2008/2009 and 2009/2010 and preliminary for 2010/2011.

Table 1.4-7
Annual estimates of demographic components, national perspective — Net non-permanent residents ¹

	Canada	Newfoundland and Labrador	Prince Edward Island	Nova Scotia	New Brunswick	Quebec	Ontario
	number						
2010/2011	11,495	358	229	1,459	430	2,961	13,601
2009/2010	34,190	430	155	1,539	55	7,412	12,623
2008/2009	71,752	182	230	1,288	815	13,175	16,328
2007/2008	52,652	254	242	429	366	7,254	11,299
2006/2007	27,467	131	153	-161	363	1,390	1,950
	Manitoba	Saskat- chewan	Alberta	British Columbia	Yukon	Northwest Territories	Nunavut
	number						
2010/2011	-331	591	-7,988	148	46	-27	18
2009/2010	-101	867	-125	11,275	94	-32	-2
2008/2009	247	2,298	19,408	17,722	83	-23	-1
2007/2008	1,244	1,201	18,908	11,391	118	-26	-28
2006/2007	1,038	261	14,094	8,209	5	13	21

1. The numbers for net non-permanent residents are final up to 2007/2008, updated for 2008/2009 and 2009/2010 and preliminary for 2010/2011.

Table 1.4-8
Annual estimates of demographic components, national perspective — Interprovincial in-migrants ¹

	Canada	Newfoundland and Labrador	Prince Edward Island	Nova Scotia	New Brunswick	Quebec	Ontario
	number						
2010/2011	324,054	9,661	3,586	16,221	12,752	26,776	74,584
2009/2010	259,234	8,998	2,709	15,172	10,883	21,048	59,741
2008/2009	277,846	10,262	2,522	15,467	11,268	20,307	57,458
2007/2008	301,237	9,759	2,821	15,990	11,677	20,102	61,718
2006/2007	305,062	8,406	2,485	14,914	11,010	19,697	58,791
	Manitoba	Saskat- chewan	Alberta	British Columbia	Yukon	Northwest Territories	Nunavut
	number						
2010/2011	15,567	22,273	82,045	55,224	1,807	2,325	1,233
2009/2010	11,786	17,237	57,958	49,469	1,418	1,935	880
2008/2009	11,916	18,127	75,238	51,061	1,448	1,863	909
2007/2008	12,711	20,197	84,437	57,396	1,476	2,084	869
2006/2007	12,490	19,037	95,656	58,182	1,358	2,202	834

1. The numbers of interprovincial migrants are final up to 2009/2010 and preliminary for 2010/2011.

Table 1.4-9
Annual estimates of demographic components, national perspective — Interprovincial out-migrants ¹

	Canada	Newfoundland and Labrador	Prince Edward Island	Nova Scotia	New Brunswick	Quebec	Ontario
	number						
2010/2011	324,054	10,995	4,129	19,151	12,673	30,067	76,882
2009/2010	259,234	7,440	2,649	14,560	10,312	24,306	64,403
2008/2009	277,846	8,385	3,058	16,218	11,505	27,726	73,059
2007/2008	301,237	10,287	3,112	17,784	12,585	31,784	76,468
2006/2007	305,062	12,473	3,334	19,040	13,642	32,562	78,838
	Manitoba	Saskat- chewan	Alberta	British Columbia	Yukon	Northwest Territories	Nunavut
	number						
2010/2011	18,978	21,262	68,385	55,034	2,088	2,988	1,422
2009/2010	14,198	15,084	61,229	40,741	1,093	2,286	933
2008/2009	15,027	15,144	62,054	41,066	1,220	2,440	944
2007/2008	16,414	16,026	69,120	42,753	1,241	2,504	1,159
2006/2007	17,990	17,488	61,847	43,177	1,257	2,423	991

1. The numbers of interprovincial migrants are final up to 2009/2010 and preliminary for 2010/2011.

Table 1.4-10
Annual estimates of demographic components, national perspective — Total growth ¹

	Canada	Newfoundland and Labrador	Prince Edward Island	Nova Scotia	New Brunswick	Quebec	Ontario
	number						
2010/2011	356,598	-703	2,460	627	2,617	73,984	145,205
2009/2010	396,491	2,419	2,176	4,517	2,855	78,788	155,064
2008/2009	410,592	2,496	1,615	3,082	2,960	76,156	138,228
2007/2008	389,365	-13	1,443	1,417	1,508	63,312	141,562
2006/2007	353,659	-3,934	241	-2,216	-159	55,871	127,591
	Manitoba	Saskat- chewan	Alberta	British Columbia	Yukon	Northwest Territories	Nunavut
	number						
2010/2011	16,039	13,856	58,425	43,647	107	-155	489
2009/2010	15,352	14,703	49,229	69,727	876	192	593
2008/2009	13,706	15,403	79,908	75,900	570	-43	611
2007/2008	11,919	13,665	79,100	74,415	544	136	357
2006/2007	9,527	8,135	91,438	66,052	293	347	473

1. The numbers for total growth are final up to 2007/2008, updated for 2008/2009 and 2009/2010 and preliminary for 2010/2011.

Table 1.4-11**Annual estimates of demographic components, national perspective — Natural increase ¹**

	Canada	Newfoundland and Labrador	Prince Edward Island	Nova Scotia	New Brunswick	Quebec	Ontario
	number						
2010/2011	133,452	16	214	590	525	28,150	48,859
2009/2010	138,908	169	241	731	686	30,900	50,334
2008/2009	140,837	284	270	875	851	31,687	51,919
2007/2008	137,170	145	281	874	810	29,418	53,045
2006/2007	127,091	-182	285	303	933	26,691	50,169
	Manitoba	Saskatchewan	Alberta	British Columbia	Yukon	Northwest Territories	Nunavut
	number						
2010/2011	5,701	5,122	30,672	12,226	174	512	691
2009/2010	5,562	4,893	30,717	13,307	174	514	680
2008/2009	5,433	4,608	30,262	13,294	174	517	663
2007/2008	5,333	4,337	29,381	12,165	153	531	697
2006/2007	4,880	3,530	27,755	11,422	157	512	636

1. Natural increase is final up to 2007/2008, updated for 2008/2009 and 2009/2010 and preliminary for 2010/2011.

Table 1.4-12**Annual estimates of demographic components, national perspective — Net interprovincial migration ¹**

	Canada	Newfoundland and Labrador	Prince Edward Island	Nova Scotia	New Brunswick	Quebec	Ontario
	number						
2010/2011	0	-1,334	-543	-2,930	79	-3,291	-2,298
2009/2010	0	1,558	60	612	571	-3,258	-4,662
2008/2009	0	1,877	-536	-751	-237	-7,419	-15,601
2007/2008	0	-528	-291	-1,794	-908	-11,682	-14,750
2006/2007	0	-4,067	-849	-4,126	-2,632	-12,865	-20,047
	Manitoba	Saskatchewan	Alberta	British Columbia	Yukon	Northwest Territories	Nunavut
	number						
2010/2011	-3,411	1,011	13,660	190	-281	-663	-189
2009/2010	-2,412	2,153	-3,271	8,728	325	-351	-53
2008/2009	-3,111	2,983	13,184	9,995	228	-577	-35
2007/2008	-3,703	4,171	15,317	14,643	235	-420	-290
2006/2007	-5,500	1,549	33,809	15,005	101	-221	-157

1. The numbers for net interprovincial migrants are final up to 2009/2010 and preliminary for 2010/2011.

Table 1.4-13**Annual estimates of demographic components, national perspective — Net international migration ¹**

	Canada	Newfoundland and Labrador	Prince Edward Island	Nova Scotia	New Brunswick	Quebec	Ontario
	number						
2010/2011	223,146	615	2,789	2,967	2,013	49,125	98,644
2009/2010	257,583	692	1,875	3,174	1,598	51,146	109,392
2008/2009	269,755	335	1,881	2,958	2,346	51,888	101,910
2007/2008	252,195	370	1,453	2,337	1,606	45,576	103,267
2006/2007	226,568	315	805	1,607	1,540	42,045	97,469
	Manitoba	Saskatchewan	Alberta	British Columbia	Yukon	Northwest Territories	Nunavut
	number						
2010/2011	13,749	7,723	14,093	31,231	214	-4	-13
2009/2010	12,202	7,657	21,783	47,692	377	29	-34
2008/2009	11,384	7,812	36,462	52,611	168	17	-17
2007/2008	10,289	5,157	34,402	47,607	156	25	-50
2006/2007	10,147	3,056	29,874	39,625	35	56	-6

1. Net international migration numbers are final up to 2007/2008, updated for 2008/2009 and 2009/2010 and preliminary for 2010/2011.

Table 1.4-14**Annual estimates of demographic components, national perspective — Total net migration ¹**

	Canada	Newfoundland and Labrador	Prince Edward Island	Nova Scotia	New Brunswick	Quebec	Ontario
	number						
2010/2011	223,146	-719	2,246	37	2,092	45,834	96,346
2009/2010	257,583	2,250	1,935	3,786	2,169	47,888	104,730
2008/2009	269,755	2,212	1,345	2,207	2,109	44,469	86,309
2007/2008	252,195	-158	1,162	543	698	33,894	88,517
2006/2007	226,568	-3,752	-44	-2,519	-1,092	29,180	77,422
	Manitoba	Saskatchewan	Alberta	British Columbia	Yukon	Northwest Territories	Nunavut
	number						
2010/2011	10,338	8,734	27,753	31,421	-67	-667	-202
2009/2010	9,790	9,810	18,512	56,420	702	-322	-87
2008/2009	8,273	10,795	49,646	62,606	396	-560	-52
2007/2008	6,586	9,328	49,719	62,250	391	-395	-340
2006/2007	4,647	4,605	63,683	54,630	136	-165	-163

1. Total net migration numbers are final up to 2007/2008, updated for 2008/2009 and 2009/2010 and preliminary for 2010/2011.

Table 1.5

Annual estimates of interprovincial migrants by province or territory of origin and destination, Canada, July 1, 2010 to June 30, 2011 ¹

Origin	Destination												
	Newfoundland and Labrador	Prince Edward Island	Nova Scotia	New Brunswick	Quebec	Ontario	Manitoba	Saskatchewan	Alberta	British Columbia	Yukon	Northwest Territories	Nunavut
	number												
Newfoundland and Labrador	.	167	1,234	695	248	3,037	149	234	4,469	485	31	163	83
Prince Edward Island	166	.	548	366	232	1,543	57	78	637	502	0	0	0
Nova Scotia	1,193	538	.	3,062	761	5,891	384	329	4,799	1,864	91	133	106
New Brunswick	447	519	2,266	.	2,009	3,206	339	254	2,800	749	14	22	48
Quebec	302	195	721	1,952	.	18,932	523	659	3,645	2,897	83	89	69
Ontario	3,620	1,209	5,904	3,323	15,502	.	5,289	4,339	21,144	15,356	374	485	337
Manitoba	263	60	388	283	570	5,662	.	2,648	5,000	3,858	16	112	118
Saskatchewan	79	79	233	243	469	2,819	2,549	.	10,868	3,718	57	104	44
Alberta	2,602	465	3,251	1,896	3,822	17,202	3,466	10,150	.	24,624	219	558	130
British Columbia	580	316	1,571	806	2,900	15,084	2,623	3,254	26,737	.	742	339	82
Yukon	28	30	17	37	132	233	9	158	708	600	.	111	25
Northwest Territories	198	0	55	51	64	463	61	170	1,094	501	140	.	191
Nunavut	183	8	33	38	67	512	118	0	144	70	40	209	.
In-migrants	9,661	3,586	16,221	12,752	26,776	74,584	15,567	22,273	82,045	55,224	1,807	2,325	1,233
Out-migrants	10,995	4,129	19,151	12,673	30,067	76,882	18,978	21,262	68,385	55,034	2,088	2,988	1,422
Net	-1,334	-543	-2,930	79	-3,291	-2,298	-3,411	1,011	13,660	190	-281	-663	-189
Total number of migrants: 324,054													

1. Preliminary estimates based on data from the Canada Child Tax Benefit Program and F_{jk} factors calculated using 2007/2008, 2008/2009 and 2009/2010 tax file data from Canada Revenue Agency.

Section 2

Age and sex

One of the major changes related to Canada's age and sex structure in the last several decades is population aging. This phenomenon is directly or indirectly linked to a number of significant social and economic issues such as renewal of the working age population, financing of public health care and retirement programs and intergenerational relations.

The age pyramid below (Figure 2.1) clearly shows the aging of Canada's population by comparing the structure of the Canadian population by age and sex on July 1, 1971 and on July 1, 2011. A population pyramid provides an immediate snapshot of the

age and sex structure of a population as well as a visual comparison of several populations or a single population at different times. The population pyramid shows, in particular, the impact of the large cohort of baby boomers, born between 1946 and 1965, on Canada's age structure. The progression of baby boomers through the age structure is particularly evident when comparing the July 1, 2011 pyramid to that of July 1, 1971. Forty years ago, baby boomers were children and young adults aged 6 to 25 years, whereas now they are in the 46-to-65 range. This large cohort will continue to shift upward and will eventually age out of the population pyramid, resulting in a more rectangular-shaped age structure at the end.

Figure 2.1

Age pyramid of population estimates as of July 1, 1971 and 2011, Canada

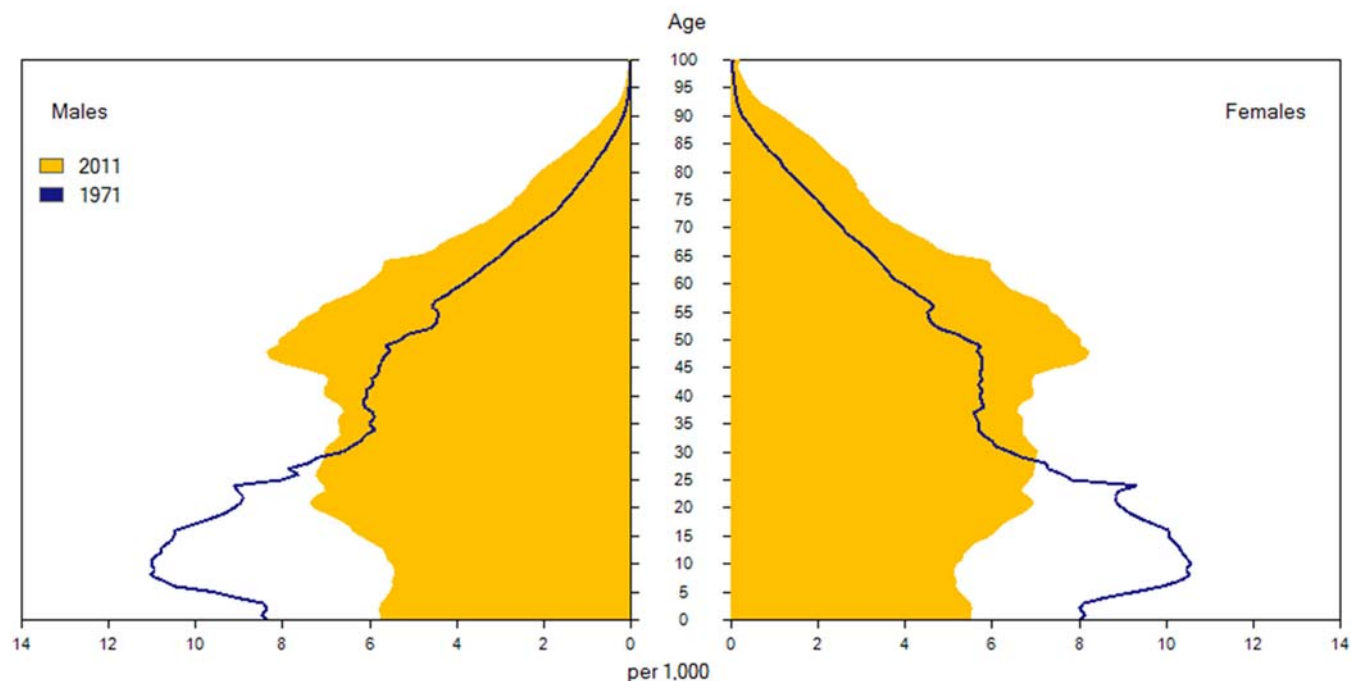

The pyramid also clearly shows the impact of low fertility rate at the base of the pyramid and increasing life expectancy at the oldest ages. Also apparent in the pyramid of July 1, 2011 is the recent increase in the population aged 3 years and under. This increase is due to the growing population of women in their prime childbearing years of the 20s to early 30s, and the rise in the total fertility rate in the majority of provinces and territories. As a result, the number of births has risen recently, making the base of the pyramid slightly broader.

Population aging is a complex phenomenon that can be measured by several statistical indicators. Median age and the proportion of the population aged 65 years and over are the two most widely used indicators of aging and serve to make international comparisons. Median age is the age that divides the population into two equal groups, one composed of individuals older than the median age and the other of individuals younger than the median age. The third indicator, the proportion of children aged 15 years and under in the population, can also provide an indication of the aging of the population to the extent that this proportion is dependent on the increase in the proportion of the older population.

On July 1, 2011, the estimated median age of the Canadian population was 39.9 years, up 0.2 years from the previous year. In 1971, the beginning of the period covered by the current system of demographic accounts, the median age was 26.2 years. The rise in the median age is the result of below replacement fertility rates for the last several decades, combined with an increasing life expectancy and the aging of the large baby boom cohort. According to the medium growth scenario of the most recent demographic projections, the median age could reach 44.0 years by 2040.

Senior population continues to grow

As of July 1, 2011, 4,973,400 persons aged 65 and over accounted for 14.4% of the Canadian population, up 0.3 percentage point from one year earlier (14.1%).

In 1971, 8.0% of the population were seniors and there has been a steady increase over the last 40 years. Population aging in Canada is expected to accelerate between 2011 and 2031 as all people in the large cohort of baby boomers reach their senior years. The first baby boomers reached 65 years in 2011. The most recent projections show that seniors could account for more than one-fifth of the population as soon as 2026 and could exceed one-quarter of the population by 2056.

Recent international data¹ from several other countries of the Organisation for Economic Co-operation and Development (OECD) show that the proportion of Canadian seniors remains below levels in Japan (23%), Germany (21%), France (17%) and the United Kingdom (16%), but slightly higher than in the United States (13%). Given the sizeable demographic weight of the baby boom cohort in Canada, the share of the senior population in this country could surpass that of other nations in the coming years.

As of July 1, 2011, there were 1,378,100 people aged 80 years and over in Canada, representing 4.0% of the total population. The number of people aged 80 years and over could double by the year 2031 and, by 2061—the end of the period of the most recent projections—there could be 5.1 million people in this age range, more than the actual number of people aged 65 years and over. The nation also had an estimated 7,600 people aged 100 years and over on July 1, 2011. This was the fastest growing age group in 2010/2011 (Chart 2.1). In 2001, they numbered 3,400. It is projected that there could be 17,600 centenarians in 2031 and 78,300 by 2061.

In addition to the centenarians, the other age groups that experienced the strongest growth in 2010/2011 were those 90-94 years (8.0%), 95-99 years (5.0%) and 65-69 years (4.3%). Growth of the 65-69 age group is due largely to the arrival of the first cohort of baby boomers in this group.

1. 2011 World Population Data Sheet from the Population Reference Bureau.

Chart 2.1
Demographic growth rate by age group, 2010/2011, Canada

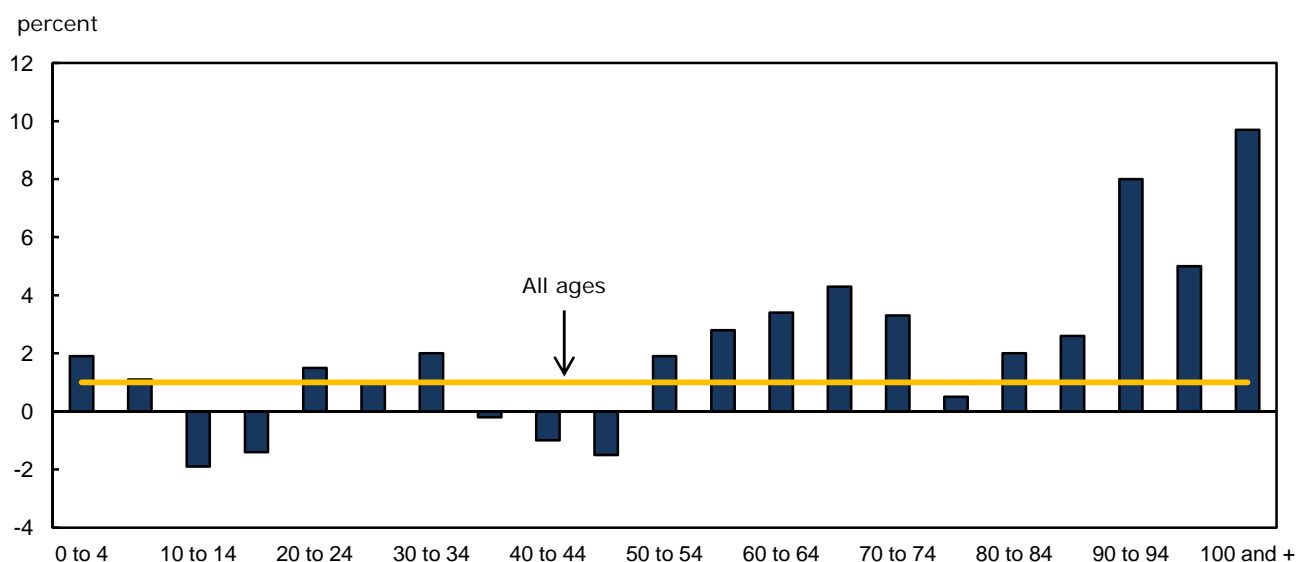

There were roughly equal proportions of men and women in each age group under 65 years. However, these proportions change beyond that age. For the total population 65 years and over, 55.5% were women on July 1, 2011, increasing to 62.5% for those aged 80 years and over and to 79.3% for centenarians. Much of this sex difference is due to a higher life expectancy for women compared to men. In recent years, however, gains in life expectancy have been more rapid for men than for women, resulting in a gradual narrowing of the gap between the sexes.

Older working-age population increases

As of July 1, 2011, the working-age population aged 15 to 64 years accounted for 69.2% of the total Canadian population. Although there has been some fluctuation over the years, this proportion is higher than it was in 1971 (62.7%). Despite a larger share of the total population than in past decades, this group has also grown older. Specifically, the proportion of 55 to 64 year olds in the working-age population has increased, particularly in recent years, while the share of 15 to 24 year olds has decreased. On July 1, 2011, 55 to 64 year olds accounted for 18.4% of Canada's working-age population, up from a range of 12.5% to 13.3% throughout the 1970s to 1990s. In contrast, the youngest group of the working-age population, those 15 to 24 years, has decreased fairly steadily from 30.1% in 1971 to 19.3% in 2011.

The ratio of 15 to 24 year olds to 55 to 64 year olds was just over 1.0 on July 1, 2011, meaning that for every person at the age of leaving the labour force, there was just over one person of age to enter the labour force. In 1971, this ratio was 2.4. As a result of the baby boom cohort gradually leaving the labour force, the share of the working-age population in the total population is expected to decrease in the coming years. Most recent projections show that the ratio of the younger working-age population to the older working-age population will be less than one by 2015.

Proportion of children decreases

Since the proportions of adults and seniors have grown over time, the proportion of children under 15 has steadily decreased. On July 1, 2011, there were an estimated 5,644,800 children in this age group, representing 16.4% of the population, down slightly from 16.5% a year earlier. In 1971, close to three in 10 persons in Canada were children in this age group (29.3%). Most recent projections² show that the proportion of people aged 65 years and over will exceed the proportion of children under the age of 15 for the first time between 2015 and 2021 (Chart 2.2). Based on these projections, a little over one in five persons could be aged 65 years and over in 2031.

2. Population Projections for Canada, Provinces and Territories, 2009-2036, Catalogue no. 91-520-X <http://www.statcan.gc.ca/8092/bsolc/olc-cel/olc-cel?catno=91-520-XWE&lang=eng>

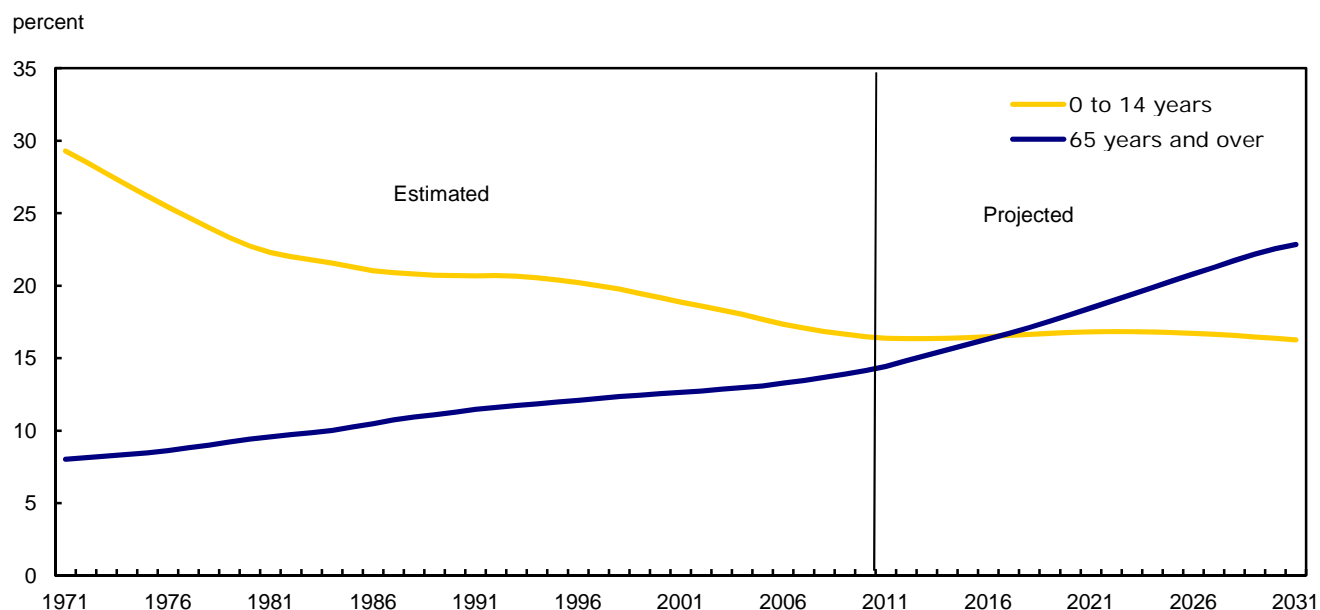
Chart 2.2**Proportion of population aged 65 and over and children aged less than 15 years, 1971 to 2031, Canada**

Note(s): For 2012 to 2031, medium growth assumption, Population Projections for Canada, Provinces and Territories, 2009-2036, Catalogue no. 91-520-X.

Provincial and territorial variation

Population aging does not affect all regions of Canada in the same way. Overall, the country's youngest populations are found in the territories and the oldest are in the Atlantic provinces. This trend has remained steady for several years and is the result of regional differences in demographic behaviour.

As of July 1, 2011, Newfoundland and Labrador had the highest median age in the country (43.8 years). This province also recorded the most significant increase in median age in the country over the previous year at 0.5 year. Median age in the other Atlantic provinces was systematically higher than the national average, with 42.2 in Prince Edward Island, 43.1 in Nova Scotia

and 43.0 in New Brunswick. Nova Scotia (16.5%) and New Brunswick (16.2%) also have the highest proportions of their populations aged 65 and over.

Newfoundland and Labrador (14.8%) and Nova Scotia (14.7%) were the two provinces with the lowest proportion of children under the age of 15. With the exception of Prince Edward Island, the proportion of seniors aged 65 years and over continued to exceed the proportion of children under 15, something not projected to happen at the national level for five to ten years. The higher population aging in the Atlantic provinces is mainly due to an evolution in fertility, initially higher and then lower than the national average and, more recently, steady losses through interprovincial migration.

On July 1, 2011, Quebec had a population slightly older than the national average, with a median age of 41.4 years and a proportion of persons aged 65 and over of 15.7%. For the first time since the introduction of the current system of demographic accounts, the population aged 65 and over, numbering 1,253,600, exceeded the under 15 population, estimated at 1,241,700. For the last few decades, Quebec has had a life expectancy higher than the national average, steady interprovincial migration losses since 1971 and, until recently, a fertility rate lower than the national average, all factors contributing to the aging of its population.

Ontario's population was slightly younger than the national average on July 1, 2011. The median age of Ontarians was 39.6 years, while the proportion of the population aged 65 years and over was 14.2%; these figures were 39.9 years and 14.4% respectively for the country as a whole.

On July 1, 2011, Manitoba and Saskatchewan had populations significantly younger than the national average. The median ages for these provinces were 37.6 years for Manitoba and 37.3 years for Saskatchewan. This represents a decrease of 0.1 year for Manitoba and 0.2 year for Saskatchewan compared to the previous year. Both provinces are also the only places in the country where the median age is falling. In addition, with the exception of the territories, these provinces posted the highest proportions of persons under 15 years in the nation (18.8% for Manitoba and 19.0% for Saskatchewan).

This demographic situation is the result of several population components, notably, higher fertility rates in these provinces, a higher number of immigrants than in previous years, positive net interprovincial migration in Saskatchewan, and increasingly smaller losses in Manitoba. Moreover, interprovincial and international migrants with lower median ages than the total population, and the births associated with those migrants, combined to reduce the median age. However, the most recent demographic projections show that the population of these provinces is still expected to age in the coming years.

Alberta had the youngest population of all provinces on July 1, 2011. Its median age was 36.0 years and the proportion of persons aged 65 years and over was 10.8%. In both cases, these are the lowest values among all provinces. Alberta's demographics can be attributed to a higher fertility rate than the national average and constantly positive and often significant net interprovincial migration since 1995/1996, with the exception of 2009/2010.

British Columbia was the only province west of Quebec with a median age above the national average. On July 1, 2011, this province's median age was 41.1 years. The proportion of persons 65 years of age and over was 15.3%. British Columbia was also the only province west of Quebec where the number of people 65 years and over (estimated at 700,500) surpassed the number of children under the age of 15 (684,900). This situation is the result of a lower fertility rate than elsewhere and a higher life expectancy.

Although they continue to age, the youngest populations are found in the territories. On July 1, 2011, the youngest population was in Nunavut, where the median age was 24.8 years and the proportion of children under the age of 15 was 31.5%. The Northwest Territories also reported a population that was significantly younger than the national average, with a median age of 31.8 years and the proportion of children under 15 at 21.2%.

Of the three territories, Yukon was the one with the oldest population (median age of 39.2 years). However, despite a median age quite close to the national average, Yukon had a proportion of persons aged 65 years and over that was substantially lower than the national average (8.8%). This proportion was considerably higher than for the other two territories, where the numbers were 5.6% for the Northwest Territories and 3.2% for Nunavut. The territories, especially Nunavut and the Northwest Territories, have a high fertility rate and the lowest life expectancy in the country, two factors associated with younger populations.

Table 2.1-1

Annual population estimates by age group and sex at July 1, provincial perspective — Canada

	2004	2005	2006	2007	2008	2009	2010	2011
	number							
Both sexes	31,940,676	32,245,209	32,576,074	32,929,733	33,319,098	33,729,690	34,126,181	34,482,779
0 to 4 years	1,707,276	1,709,750	1,734,077	1,762,953	1,803,937	1,843,698	1,885,872	1,921,203
5 to 9 years	1,905,018	1,864,529	1,823,461	1,800,897	1,793,389	1,798,651	1,803,619	1,823,983
10 to 14 years	2,142,366	2,124,326	2,094,260	2,055,834	2,013,243	1,973,368	1,936,053	1,899,661
15 to 19 years	2,143,698	2,176,081	2,211,631	2,238,423	2,256,535	2,251,152	2,227,635	2,196,437
20 to 24 years	2,207,572	2,232,016	2,251,729	2,271,392	2,287,087	2,320,946	2,365,380	2,402,234
25 to 29 years	2,123,809	2,150,026	2,184,732	2,231,462	2,287,153	2,346,626	2,394,165	2,419,280
30 to 34 years	2,195,058	2,182,694	2,171,163	2,187,133	2,216,773	2,258,763	2,301,319	2,348,086
35 to 39 years	2,406,866	2,346,400	2,322,944	2,311,783	2,307,802	2,299,593	2,295,525	2,290,396
40 to 44 years	2,754,167	2,759,841	2,715,085	2,648,691	2,562,597	2,481,922	2,421,602	2,396,726
45 to 49 years	2,574,371	2,620,004	2,670,805	2,706,867	2,751,367	2,788,154	2,793,464	2,750,685
50 to 54 years	2,240,146	2,312,891	2,381,992	2,457,046	2,523,239	2,574,037	2,618,896	2,668,169
55 to 59 years	1,932,251	2,015,746	2,086,674	2,109,833	2,152,084	2,215,782	2,288,121	2,354,191
60 to 64 years	1,466,632	1,531,066	1,602,706	1,715,297	1,807,063	1,887,767	1,969,166	2,038,290
65 to 69 years	1,172,314	1,194,736	1,234,449	1,283,674	1,343,830	1,406,877	1,469,729	1,534,466
70 to 74 years	1,043,417	1,043,452	1,045,982	1,048,119	1,058,803	1,080,703	1,105,334	1,142,574
75 to 79 years	851,258	863,528	877,473	891,937	902,722	908,950	914,110	918,295
80 to 84 years	610,959	628,660	643,768	653,923	666,687	676,702	689,198	703,048
85 to 89 years	305,130	321,292	345,127	368,985	391,027	412,297	427,872	439,034
90 to 94 years	125,506	133,360	140,092	144,609	149,057	154,958	166,040	179,895
95 to 99 years	28,830	30,620	33,203	35,757	39,069	42,519	46,209	48,557
100 years and over	4,032	4,191	4,721	5,118	5,634	6,225	6,872	7,569
Males	15,825,754	15,979,800	16,147,873	16,324,732	16,520,442	16,727,239	16,925,006	17,104,098
0 to 4 years	875,913	878,488	892,417	906,487	926,270	945,418	965,843	982,889
5 to 9 years	974,929	954,664	936,038	924,824	921,808	925,395	928,545	938,803
10 to 14 years	1,096,878	1,086,751	1,069,998	1,052,268	1,031,121	1,011,205	992,405	975,748
15 to 19 years	1,103,140	1,119,237	1,136,715	1,148,814	1,156,769	1,152,886	1,140,540	1,123,767
20 to 24 years	1,128,202	1,141,691	1,153,219	1,164,322	1,173,294	1,192,315	1,215,091	1,234,223
25 to 29 years	1,072,894	1,084,184	1,099,404	1,123,174	1,152,855	1,185,100	1,212,136	1,227,544
30 to 34 years	1,108,534	1,100,127	1,092,417	1,098,073	1,110,830	1,130,352	1,150,693	1,173,463
35 to 39 years	1,213,896	1,184,920	1,173,215	1,166,934	1,164,647	1,158,786	1,153,596	1,149,025
40 to 44 years	1,386,595	1,390,600	1,369,746	1,336,379	1,291,827	1,250,354	1,219,883	1,206,180
45 to 49 years	1,284,491	1,309,780	1,337,416	1,356,900	1,381,486	1,401,962	1,405,371	1,384,979
50 to 54 years	1,110,082	1,146,371	1,181,154	1,219,379	1,254,624	1,282,324	1,306,734	1,333,326
55 to 59 years	956,819	997,268	1,031,774	1,042,456	1,062,009	1,092,615	1,128,134	1,161,120
60 to 64 years	720,123	752,717	788,050	843,322	887,644	925,990	965,000	998,378
65 to 69 years	563,126	574,495	594,578	619,613	649,926	681,575	712,746	744,151
70 to 74 years	487,481	488,041	489,759	490,794	496,454	507,348	520,152	538,828
75 to 79 years	368,108	377,182	387,354	397,361	404,646	409,370	412,766	415,433
80 to 84 years	233,960	243,269	252,016	259,042	267,868	275,687	284,343	293,347
85 to 89 years	99,901	106,323	115,854	125,660	134,745	143,929	151,284	157,271
90 to 94 years	33,922	36,373	38,684	40,186	41,797	43,726	47,683	52,717
95 to 99 years	6,073	6,608	7,235	7,792	8,676	9,627	10,629	11,338
100 years and over	687	711	830	952	1,146	1,275	1,432	1,568
Females	16,114,922	16,265,409	16,428,201	16,605,001	16,798,656	17,002,451	17,201,175	17,378,681
0 to 4 years	831,363	831,262	841,660	856,466	877,667	898,280	920,029	938,314
5 to 9 years	930,089	909,865	887,423	876,073	871,581	873,256	875,074	885,180
10 to 14 years	1,045,488	1,037,575	1,024,262	1,003,566	982,122	962,163	943,648	923,913
15 to 19 years	1,040,558	1,056,844	1,074,916	1,089,609	1,099,766	1,098,266	1,087,095	1,072,670
20 to 24 years	1,079,370	1,090,325	1,098,510	1,107,070	1,113,793	1,128,631	1,150,289	1,168,011
25 to 29 years	1,050,915	1,065,842	1,085,328	1,108,288	1,134,298	1,161,526	1,182,029	1,191,736
30 to 34 years	1,086,524	1,082,567	1,078,746	1,089,060	1,105,943	1,128,411	1,150,626	1,174,623
35 to 39 years	1,192,970	1,161,480	1,149,729	1,144,849	1,143,155	1,140,807	1,141,929	1,141,371
40 to 44 years	1,367,572	1,369,241	1,345,339	1,312,312	1,270,770	1,231,568	1,201,719	1,190,546
45 to 49 years	1,289,880	1,310,224	1,333,389	1,349,967	1,369,881	1,386,192	1,388,093	1,365,706
50 to 54 years	1,130,064	1,166,520	1,200,838	1,237,667	1,268,615	1,291,713	1,312,162	1,334,843
55 to 59 years	975,432	1,018,478	1,054,900	1,067,377	1,090,075	1,123,167	1,159,987	1,193,071
60 to 64 years	746,509	778,349	814,656	871,975	919,419	961,777	1,004,166	1,039,912
65 to 69 years	609,188	620,241	639,871	664,061	693,904	725,302	756,983	790,315
70 to 74 years	555,936	555,411	556,223	557,325	562,349	573,355	585,182	603,746
75 to 79 years	483,150	486,346	490,119	494,576	498,076	499,580	501,344	502,862
80 to 84 years	376,999	385,391	391,752	394,881	398,819	401,015	404,855	409,701
85 to 89 years	205,229	214,969	229,273	243,325	256,282	268,368	276,588	281,763
90 to 94 years	91,584	96,987	101,408	104,423	107,260	111,232	118,357	127,178
95 to 99 years	22,757	24,012	25,968	27,965	30,393	32,892	35,580	37,219
100 years and over	3,345	3,480	3,891	4,166	4,488	4,950	5,440	6,001

Note(s): Estimates are final intercensal up to 2005, final postcensal from 2006 to 2008, updated postcensal for 2009 and 2010 and preliminary postcensal for 2011.

Table 2.1-2

Annual population estimates by age group and sex at July 1, provincial perspective — Newfoundland and Labrador

	2004	2005	2006	2007	2008	2009	2010	2011
	number							
Both sexes	517,447	514,363	510,313	506,379	506,366	508,862	511,281	510,578
0 to 4 years	24,017	23,409	22,893	22,793	23,078	23,685	24,229	24,539
5 to 9 years	26,832	26,434	25,778	25,284	25,062	24,909	24,423	24,199
10 to 14 years	32,215	30,550	29,289	28,465	27,942	27,569	27,320	26,789
15 to 19 years	35,747	35,083	34,124	33,521	32,784	31,975	30,647	29,399
20 to 24 years	34,835	33,863	32,830	31,571	31,275	31,306	32,096	31,925
25 to 29 years	30,762	30,122	29,253	28,560	28,580	28,959	29,268	29,274
30 to 34 years	34,305	33,264	32,105	30,749	30,225	30,061	30,061	29,729
35 to 39 years	40,148	38,854	37,563	36,205	34,973	33,998	33,118	32,005
40 to 44 years	43,520	43,357	42,674	41,646	40,651	39,508	38,265	36,935
45 to 49 years	43,466	43,067	42,881	42,639	42,555	42,842	42,989	42,487
50 to 54 years	41,924	42,453	42,513	42,508	42,401	42,297	42,393	42,506
55 to 59 years	36,598	38,294	38,901	39,356	39,972	40,879	41,493	41,789
60 to 64 years	26,387	27,713	30,065	32,119	33,935	35,636	37,303	38,126
65 to 69 years	20,559	21,216	21,930	22,641	23,716	24,957	26,303	28,411
70 to 74 years	16,901	17,059	17,295	17,654	18,030	18,579	19,100	19,667
75 to 79 years	13,113	13,317	13,323	13,421	13,780	14,013	14,243	14,394
80 to 84 years	9,109	9,961	9,266	9,291	9,350	9,553	9,733	9,806
85 to 89 years	4,714	5,010	5,264	5,522	5,555	5,495	5,468	5,638
90 to 94 years	1,878	1,876	1,870	1,879	1,955	2,039	2,180	2,299
95 to 99 years	370	424	442	495	472	524	555	562
100 years and over	47	37	54	60	75	78	94	99
Males	255,090	253,617	251,381	248,759	248,573	249,643	250,922	250,501
0 to 4 years	12,218	11,943	11,744	11,728	11,888	12,178	12,434	12,530
5 to 9 years	13,769	13,542	13,238	12,955	12,773	12,690	12,440	12,362
10 to 14 years	16,612	15,789	15,099	14,700	14,416	14,186	14,067	13,822
15 to 19 years	18,267	17,897	17,461	17,219	16,916	16,525	15,880	15,251
20 to 24 years	17,645	17,239	16,662	15,859	15,699	15,681	16,144	16,169
25 to 29 years	15,289	14,990	14,558	14,158	14,199	14,323	14,506	14,425
30 to 34 years	16,687	16,225	15,579	14,827	14,622	14,617	14,692	14,567
35 to 39 years	19,552	18,952	18,279	17,594	16,926	16,406	15,954	15,379
40 to 44 years	21,517	21,312	20,985	20,306	19,679	19,116	18,582	17,925
45 to 49 years	21,328	21,094	20,914	20,937	21,035	21,239	21,165	20,942
50 to 54 years	20,865	21,111	21,091	20,893	20,684	20,658	20,777	20,863
55 to 59 years	18,280	19,157	19,472	19,590	19,785	20,136	20,355	20,435
60 to 64 years	13,232	13,856	14,929	15,904	16,836	17,617	18,426	18,805
65 to 69 years	10,126	10,539	10,923	11,208	11,679	12,302	12,911	13,842
70 to 74 years	8,106	8,236	8,384	8,581	8,760	8,978	9,284	9,581
75 to 79 years	5,830	5,878	5,927	6,024	6,272	6,451	6,627	6,731
80 to 84 years	3,633	3,639	3,822	3,835	3,867	3,959	3,999	4,044
85 to 89 years	1,546	1,642	1,735	1,857	1,929	1,947	1,986	2,092
90 to 94 years	497	479	474	473	496	507	565	603
95 to 99 years	84	90	93	95	89	99	105	110
100 years and over	7	7	12	16	23	28	23	23
Females	262,357	260,746	258,932	257,620	257,793	259,219	260,359	260,077
0 to 4 years	11,799	11,466	11,149	11,065	11,190	11,507	11,795	12,009
5 to 9 years	13,063	12,892	12,540	12,329	12,289	12,219	11,983	11,837
10 to 14 years	15,603	14,761	14,190	13,765	13,526	13,383	13,253	12,967
15 to 19 years	17,480	17,186	16,663	16,302	15,868	15,450	14,767	14,148
20 to 24 years	17,190	16,624	16,168	15,712	15,576	15,625	15,952	15,756
25 to 29 years	15,473	15,132	14,695	14,402	14,381	14,636	14,762	14,849
30 to 34 years	17,618	17,039	16,526	15,922	15,603	15,444	15,369	15,162
35 to 39 years	20,596	19,902	19,284	18,611	18,047	17,592	17,164	16,626
40 to 44 years	22,003	22,045	21,689	21,340	20,972	20,392	19,683	19,010
45 to 49 years	22,138	21,973	21,967	21,702	21,520	21,603	21,824	21,545
50 to 54 years	21,059	21,342	21,422	21,615	21,717	21,639	21,616	21,643
55 to 59 years	18,318	19,137	19,429	19,766	20,187	20,743	21,138	21,354
60 to 64 years	13,155	13,857	15,136	16,215	17,099	18,019	18,877	19,321
65 to 69 years	10,433	10,677	11,007	11,433	12,037	12,655	13,392	14,569
70 to 74 years	8,795	8,823	8,911	9,073	9,270	9,601	9,816	10,086
75 to 79 years	7,283	7,439	7,396	7,397	7,508	7,562	7,616	7,663
80 to 84 years	5,476	5,322	5,444	5,456	5,483	5,594	5,734	5,762
85 to 89 years	3,168	3,368	3,529	3,665	3,626	3,548	3,482	3,546
90 to 94 years	1,381	1,397	1,396	1,406	1,459	1,532	1,615	1,696
95 to 99 years	286	334	349	400	383	425	450	452
100 years and over	40	30	42	44	52	50	71	76

Note(s): Estimates are final intercensal up to 2005, final postcensal from 2006 to 2008, updated postcensal for 2009 and 2010 and preliminary postcensal for 2011.

Table 2.1-3

Annual population estimates by age group and sex at July 1, provincial perspective — Prince Edward Island

	2004	2005	2006	2007	2008	2009	2010	2011
	number							
Both sexes	137,674	138,055	137,920	138,161	139,604	141,219	143,395	145,855
0 to 4 years	7,074	6,889	6,702	6,767	6,920	7,046	7,197	7,430
5 to 9 years	8,337	8,193	7,851	7,634	7,606	7,543	7,431	7,409
10 to 14 years	9,670	9,438	9,314	9,036	8,829	8,795	8,772	8,591
15 to 19 years	10,118	10,072	9,953	10,153	10,298	10,308	10,280	10,239
20 to 24 years	9,227	9,306	9,250	9,138	9,167	9,415	9,853	10,209
25 to 29 years	8,007	8,048	8,070	7,907	7,896	7,807	7,909	8,020
30 to 34 years	8,685	8,509	8,189	7,993	8,004	7,976	8,006	8,072
35 to 39 years	9,547	9,144	9,038	8,850	8,793	8,799	8,765	8,686
40 to 44 years	11,224	11,297	10,987	10,678	10,364	10,097	9,846	10,027
45 to 49 years	10,643	10,805	10,889	11,023	11,348	11,721	12,084	12,230
50 to 54 years	9,808	9,895	10,204	10,447	10,679	10,881	11,139	11,382
55 to 59 years	9,277	9,759	9,948	9,846	9,874	9,960	10,120	10,523
60 to 64 years	6,766	7,054	7,437	8,149	8,785	9,260	9,734	10,010
65 to 69 years	5,566	5,706	5,816	5,987	6,217	6,537	6,846	7,224
70 to 74 years	4,694	4,769	4,952	5,068	5,088	5,175	5,308	5,430
75 to 79 years	3,687	3,711	3,743	3,827	4,008	4,112	4,228	4,418
80 to 84 years	2,829	2,860	2,889	2,880	2,868	2,926	2,966	3,013
85 to 89 years	1,593	1,634	1,694	1,775	1,865	1,845	1,862	1,867
90 to 94 years	702	739	762	757	747	745	768	801
95 to 99 years	197	196	197	206	208	224	238	232
100 years and over	23	31	35	40	40	47	43	42
Males	67,276	67,539	67,566	67,532	68,158	68,981	70,066	71,255
0 to 4 years	3,521	3,450	3,386	3,415	3,507	3,549	3,573	3,669
5 to 9 years	4,300	4,213	4,040	3,901	3,889	3,861	3,807	3,776
10 to 14 years	4,955	4,833	4,804	4,662	4,540	4,534	4,534	4,429
15 to 19 years	5,137	5,083	5,015	5,152	5,233	5,220	5,237	5,237
20 to 24 years	4,592	4,671	4,636	4,581	4,591	4,752	4,955	5,172
25 to 29 years	3,934	3,960	3,973	3,796	3,779	3,721	3,834	3,895
30 to 34 years	4,328	4,263	4,101	3,950	3,839	3,800	3,781	3,769
35 to 39 years	4,787	4,566	4,523	4,401	4,417	4,384	4,318	4,256
40 to 44 years	5,438	5,585	5,450	5,324	5,154	5,114	4,946	4,999
45 to 49 years	5,165	5,186	5,231	5,367	5,538	5,740	6,063	6,207
50 to 54 years	4,815	4,885	5,017	5,024	5,167	5,266	5,359	5,504
55 to 59 years	4,624	4,835	4,904	4,857	4,860	4,902	4,987	5,165
60 to 64 years	3,335	3,483	3,702	4,066	4,351	4,567	4,785	4,883
65 to 69 years	2,730	2,808	2,888	2,959	3,031	3,136	3,267	3,474
70 to 74 years	2,255	2,260	2,343	2,407	2,429	2,457	2,528	2,592
75 to 79 years	1,594	1,637	1,672	1,742	1,828	1,895	1,919	1,993
80 to 84 years	1,037	1,082	1,115	1,128	1,155	1,199	1,250	1,281
85 to 89 years	500	520	537	561	596	619	650	671
90 to 94 years	185	176	181	192	200	208	220	230
95 to 99 years	38	36	42	40	48	49	46	46
100 years and over	6	7	6	7	6	8	7	7
Females	70,398	70,516	70,354	70,629	71,446	72,238	73,329	74,600
0 to 4 years	3,553	3,439	3,316	3,352	3,413	3,497	3,624	3,761
5 to 9 years	4,037	3,980	3,811	3,733	3,717	3,682	3,624	3,633
10 to 14 years	4,715	4,605	4,510	4,374	4,289	4,261	4,238	4,162
15 to 19 years	4,981	4,989	4,938	5,001	5,065	5,088	5,043	5,002
20 to 24 years	4,635	4,635	4,614	4,557	4,576	4,663	4,898	5,037
25 to 29 years	4,073	4,088	4,097	4,111	4,117	4,086	4,075	4,125
30 to 34 years	4,357	4,246	4,088	4,043	4,165	4,176	4,225	4,303
35 to 39 years	4,760	4,578	4,515	4,449	4,376	4,415	4,447	4,430
40 to 44 years	5,786	5,712	5,537	5,354	5,210	4,983	4,900	5,028
45 to 49 years	5,478	5,619	5,658	5,656	5,810	5,981	6,021	6,023
50 to 54 years	4,993	5,010	5,187	5,423	5,512	5,615	5,780	5,878
55 to 59 years	4,653	4,924	5,044	4,989	5,014	5,058	5,133	5,358
60 to 64 years	3,431	3,571	3,735	4,083	4,434	4,693	4,949	5,127
65 to 69 years	2,836	2,898	2,928	3,028	3,186	3,401	3,579	3,750
70 to 74 years	2,439	2,509	2,609	2,661	2,659	2,718	2,780	2,838
75 to 79 years	2,093	2,074	2,071	2,085	2,180	2,217	2,309	2,425
80 to 84 years	1,792	1,778	1,774	1,752	1,713	1,727	1,716	1,732
85 to 89 years	1,093	1,114	1,157	1,214	1,269	1,226	1,212	1,196
90 to 94 years	517	563	581	565	547	537	548	571
95 to 99 years	159	160	155	166	160	175	192	186
100 years and over	17	24	29	33	34	39	36	35

Note(s): Estimates are final intercensal up to 2005, final postcensal from 2006 to 2008, updated postcensal for 2009 and 2010 and preliminary postcensal for 2011.

Table 2.1-4

Annual population estimates by age group and sex at July 1, provincial perspective — Nova Scotia

	2004	2005	2006	2007	2008	2009	2010	2011
	number							
Both sexes	939,376	937,941	938,010	935,794	937,211	940,293	944,810	945,437
0 to 4 years	44,924	43,652	43,039	43,043	43,752	44,606	45,523	46,136
5 to 9 years	51,546	50,268	48,471	47,231	46,135	45,403	44,432	43,942
10 to 14 years	60,282	58,336	56,643	54,984	53,347	51,840	50,740	49,016
15 to 19 years	62,945	63,242	63,657	63,227	62,744	61,588	59,941	58,205
20 to 24 years	62,169	62,017	61,534	61,326	61,489	62,575	64,422	65,310
25 to 29 years	56,816	56,347	55,785	55,113	55,296	56,109	56,991	57,377
30 to 34 years	61,449	59,896	58,156	56,486	55,350	55,030	55,187	54,932
35 to 39 years	68,103	64,888	63,760	62,691	62,164	61,279	60,440	58,972
40 to 44 years	80,972	80,563	78,383	74,845	71,000	67,221	64,434	63,144
45 to 49 years	77,052	77,460	78,449	79,017	79,558	80,051	79,726	77,317
50 to 54 years	69,299	70,784	72,282	73,934	75,615	76,379	77,136	78,045
55 to 59 years	63,381	65,897	67,752	67,191	67,130	68,350	69,906	71,267
60 to 64 years	47,560	49,887	52,346	56,179	59,394	61,831	64,184	65,846
65 to 69 years	37,949	38,643	40,137	41,718	43,739	45,559	47,634	49,706
70 to 74 years	32,174	32,667	32,916	33,114	33,689	34,602	35,278	36,501
75 to 79 years	25,844	25,936	26,363	26,791	27,165	27,444	27,879	27,994
80 to 84 years	19,806	19,670	19,705	19,598	19,803	20,093	20,157	20,472
85 to 89 years	11,210	11,644	12,191	12,623	12,912	13,069	13,101	13,187
90 to 94 years	4,597	4,809	5,017	5,168	5,323	5,565	5,863	6,139
95 to 99 years	1,122	1,157	1,234	1,307	1,377	1,445	1,567	1,644
100 years and over	176	178	190	208	229	254	269	285
Males	458,589	456,953	456,370	454,455	455,119	456,480	459,106	459,625
0 to 4 years	22,854	22,248	21,845	21,876	22,276	22,812	23,282	23,644
5 to 9 years	26,326	25,580	24,781	24,161	23,599	23,158	22,755	22,461
10 to 14 years	30,646	29,582	28,565	27,887	27,148	26,524	26,011	25,336
15 to 19 years	31,831	31,981	32,264	31,984	31,773	31,053	30,219	29,246
20 to 24 years	30,983	30,900	30,680	30,504	30,553	31,159	32,409	33,181
25 to 29 years	27,763	27,312	26,718	26,048	26,236	26,749	27,409	27,870
30 to 34 years	30,201	29,260	28,346	27,437	26,668	26,389	26,180	25,656
35 to 39 years	33,886	32,206	31,523	30,842	30,655	30,033	29,593	28,889
40 to 44 years	40,199	39,878	38,867	36,991	34,934	33,047	31,704	30,985
45 to 49 years	38,081	38,142	38,555	38,775	39,096	39,412	39,194	38,040
50 to 54 years	34,152	34,723	35,439	36,187	36,989	37,323	37,651	38,054
55 to 59 years	31,434	32,722	33,526	33,184	33,107	33,596	34,240	34,797
60 to 64 years	23,301	24,604	25,848	27,652	29,199	30,389	31,617	32,372
65 to 69 years	18,545	18,719	19,440	20,208	21,128	22,019	23,139	24,157
70 to 74 years	14,859	15,206	15,481	15,575	15,937	16,405	16,637	17,235
75 to 79 years	10,957	11,067	11,386	11,735	12,004	12,140	12,467	12,651
80 to 84 years	7,421	7,528	7,541	7,584	7,760	8,010	8,103	8,338
85 to 89 years	3,662	3,760	3,938	4,116	4,270	4,399	4,524	4,619
90 to 94 years	1,216	1,242	1,312	1,376	1,438	1,507	1,588	1,700
95 to 99 years	250	267	286	292	294	293	317	326
100 years and over	22	26	29	41	55	63	67	68
Females	480,787	480,988	481,640	481,339	482,092	483,813	485,704	485,812
0 to 4 years	22,070	21,404	21,194	21,167	21,476	21,794	22,241	22,492
5 to 9 years	25,220	24,688	23,690	23,070	22,536	22,245	21,677	21,481
10 to 14 years	29,636	28,754	28,078	27,097	26,199	25,316	24,729	23,680
15 to 19 years	31,114	31,261	31,393	31,243	30,971	30,535	29,722	28,959
20 to 24 years	31,186	31,117	30,854	30,822	30,936	31,416	32,013	32,129
25 to 29 years	29,053	29,035	29,067	29,065	29,060	29,360	29,582	29,507
30 to 34 years	31,248	30,636	29,810	29,049	28,682	28,641	29,007	29,276
35 to 39 years	34,217	32,682	32,237	31,849	31,509	31,246	30,847	30,083
40 to 44 years	40,773	40,685	39,516	37,854	36,066	34,174	32,730	32,159
45 to 49 years	38,971	39,318	39,894	40,242	40,462	40,639	40,532	39,277
50 to 54 years	35,147	36,061	36,843	37,747	38,626	39,056	39,485	39,991
55 to 59 years	31,947	33,175	34,226	34,007	34,023	34,754	35,666	36,470
60 to 64 years	24,259	25,283	26,498	28,527	30,195	31,442	32,567	33,474
65 to 69 years	19,404	19,924	20,697	21,510	22,611	23,540	24,495	25,549
70 to 74 years	17,315	17,461	17,435	17,539	17,752	18,197	18,641	19,266
75 to 79 years	14,887	14,869	14,977	15,056	15,161	15,304	15,412	15,343
80 to 84 years	12,385	12,142	12,164	12,014	12,043	12,083	12,054	12,134
85 to 89 years	7,548	7,884	8,253	8,507	8,642	8,670	8,577	8,568
90 to 94 years	3,381	3,567	3,705	3,792	3,885	4,058	4,275	4,439
95 to 99 years	872	890	948	1,015	1,083	1,152	1,250	1,318
100 years and over	154	152	161	167	174	191	202	217

Note(s): Estimates are final intercensal up to 2005, final postcensal from 2006 to 2008, updated postcensal for 2009 and 2010 and preliminary postcensal for 2011.

Table 2.1-5
Annual population estimates by age group and sex at July 1, provincial perspective — New Brunswick

	2004	2005	2006	2007	2008	2009	2010	2011
	number							
Both sexes	749,369	747,960	745,674	745,515	747,023	749,983	752,838	755,455
0 to 4 years	36,414	35,517	34,916	35,099	35,459	35,963	36,627	37,185
5 to 9 years	40,966	40,076	38,978	38,274	37,678	37,311	36,669	36,446
10 to 14 years	47,484	46,441	45,002	43,777	42,649	41,623	40,843	40,008
15 to 19 years	49,166	48,894	48,777	48,832	48,615	48,156	47,295	45,966
20 to 24 years	49,942	49,106	48,166	47,250	47,091	47,292	48,091	48,593
25 to 29 years	47,004	46,577	45,849	45,251	45,302	45,671	45,609	45,707
30 to 34 years	50,156	49,086	47,636	46,800	46,069	45,886	46,093	46,381
35 to 39 years	55,093	52,509	50,918	50,350	49,709	49,091	48,320	47,408
40 to 44 years	63,148	62,781	61,358	59,061	56,614	54,121	51,921	50,743
45 to 49 years	61,716	61,627	61,760	61,603	61,774	62,224	62,066	61,023
50 to 54 years	56,849	57,989	58,954	59,991	60,830	61,018	61,219	61,680
55 to 59 years	50,485	52,955	54,562	54,746	55,179	56,078	57,208	58,261
60 to 64 years	37,424	39,100	40,789	43,972	46,877	49,370	51,723	53,341
65 to 69 years	29,160	30,099	31,463	32,838	34,315	35,834	37,371	38,966
70 to 74 years	24,991	25,153	25,546	25,508	25,888	26,642	27,400	28,594
75 to 79 years	20,714	20,523	20,593	21,144	21,256	21,499	21,736	22,004
80 to 84 years	15,727	16,007	16,184	16,067	16,291	16,247	16,154	16,265
85 to 89 years	8,414	8,844	9,312	9,847	10,134	10,395	10,639	10,736
90 to 94 years	3,558	3,683	3,846	3,947	4,040	4,223	4,447	4,694
95 to 99 years	833	878	921	1,011	1,098	1,179	1,237	1,261
100 years and over	125	115	144	147	155	160	170	193
Males	368,921	367,888	366,258	365,942	366,684	368,168	369,591	370,942
0 to 4 years	18,635	18,131	17,933	18,019	18,234	18,542	18,865	19,168
5 to 9 years	21,182	20,778	20,136	19,726	19,423	19,141	18,807	18,730
10 to 14 years	24,337	23,792	23,042	22,556	21,977	21,573	21,204	20,749
15 to 19 years	25,367	25,284	25,194	25,100	24,978	24,661	24,220	23,537
20 to 24 years	25,640	25,070	24,588	24,116	24,161	24,403	24,963	25,222
25 to 29 years	23,348	23,304	22,916	22,684	22,735	22,876	22,822	23,033
30 to 34 years	24,964	24,237	23,415	22,873	22,503	22,490	22,760	22,884
35 to 39 years	27,578	26,238	25,306	25,019	24,630	24,223	23,702	23,269
40 to 44 years	31,370	31,228	30,494	29,336	27,989	26,673	25,551	24,962
45 to 49 years	30,491	30,404	30,354	30,095	30,265	30,465	30,389	29,846
50 to 54 years	28,012	28,444	28,860	29,431	29,856	29,883	29,908	29,993
55 to 59 years	25,247	26,346	27,071	27,063	27,084	27,518	27,976	28,465
60 to 64 years	18,624	19,475	20,307	21,865	23,250	24,531	25,610	26,373
65 to 69 years	14,081	14,737	15,406	16,131	16,914	17,660	18,445	19,281
70 to 74 years	11,540	11,554	11,847	11,895	12,183	12,609	13,137	13,740
75 to 79 years	8,714	8,718	8,829	9,216	9,362	9,524	9,595	9,756
80 to 84 years	5,930	6,120	6,275	6,248	6,421	6,442	6,441	6,556
85 to 89 years	2,732	2,875	3,021	3,257	3,337	3,520	3,693	3,780
90 to 94 years	948	985	1,074	1,088	1,139	1,158	1,200	1,271
95 to 99 years	161	156	177	207	217	251	274	294
100 years and over	20	12	13	17	26	25	29	33
Females	380,448	380,072	379,416	379,573	380,339	381,815	383,247	384,513
0 to 4 years	17,779	17,386	16,983	17,080	17,225	17,421	17,762	18,017
5 to 9 years	19,784	19,298	18,842	18,548	18,255	18,170	17,862	17,716
10 to 14 years	23,147	22,649	21,960	21,221	20,672	20,050	19,639	19,259
15 to 19 years	23,799	23,610	23,583	23,732	23,637	23,495	23,075	22,429
20 to 24 years	24,302	24,036	23,578	23,134	22,930	22,889	23,128	23,371
25 to 29 years	23,656	23,273	22,933	22,567	22,567	22,795	22,787	22,674
30 to 34 years	25,192	24,849	24,221	23,927	23,566	23,396	23,333	23,497
35 to 39 years	27,515	26,271	25,612	25,331	25,079	24,868	24,618	24,139
40 to 44 years	31,778	31,553	30,864	29,725	28,625	27,448	26,370	25,781
45 to 49 years	31,225	31,223	31,406	31,508	31,509	31,759	31,677	31,177
50 to 54 years	28,837	29,545	30,094	30,560	30,974	31,135	31,311	31,687
55 to 59 years	25,238	26,609	27,491	27,683	28,095	28,560	29,232	29,796
60 to 64 years	18,800	19,625	20,482	22,107	23,627	24,839	26,113	26,968
65 to 69 years	15,079	15,362	16,057	16,707	17,401	18,174	18,926	19,685
70 to 74 years	13,451	13,599	13,699	13,613	13,705	14,033	14,263	14,854
75 to 79 years	12,000	11,805	11,764	11,928	11,894	11,975	12,141	12,248
80 to 84 years	9,797	9,887	9,909	9,819	9,870	9,805	9,713	9,709
85 to 89 years	5,682	5,969	6,291	6,590	6,797	6,875	6,946	6,956
90 to 94 years	2,610	2,698	2,772	2,859	2,901	3,065	3,247	3,423
95 to 99 years	672	722	744	804	881	928	963	967
100 years and over	105	103	131	130	129	135	141	160

Note(s): Estimates are final intercensal up to 2005, final postcensal from 2006 to 2008, updated postcensal for 2009 and 2010 and preliminary postcensal for 2011.

Table 2.1-6

Annual population estimates by age group and sex at July 1, provincial perspective — Quebec

	2004	2005	2006	2007	2008	2009	2010	2011
	number							
Both sexes	7,535,929	7,581,911	7,631,552	7,687,423	7,750,735	7,826,891	7,905,679	7,979,663
0 to 4 years	372,116	372,728	376,936	386,743	400,585	416,236	430,858	441,745
5 to 9 years	421,397	408,985	397,113	388,768	384,977	385,735	386,758	392,848
10 to 14 years	490,906	486,273	476,004	462,386	446,908	432,050	419,067	407,107
15 to 19 years	457,777	465,264	477,432	491,970	502,783	505,413	499,490	488,282
20 to 24 years	511,376	505,133	498,247	490,119	485,160	487,753	496,641	509,598
25 to 29 years	508,389	518,402	527,868	532,133	532,998	534,950	534,219	529,306
30 to 34 years	485,833	486,521	489,466	501,256	515,951	531,968	547,813	563,194
35 to 39 years	553,749	531,372	518,045	508,110	503,593	503,139	508,340	516,091
40 to 44 years	652,738	649,666	633,648	613,206	586,950	562,306	541,216	529,234
45 to 49 years	632,571	638,855	646,500	647,805	649,904	650,646	647,833	633,606
50 to 54 years	556,462	572,567	584,856	601,020	615,314	624,787	631,347	639,762
55 to 59 years	492,519	504,790	515,836	522,616	532,833	545,918	562,063	574,683
60 to 64 years	384,830	405,512	424,520	445,232	461,082	476,176	488,738	500,657
65 to 69 years	294,311	300,632	312,710	328,959	347,061	365,606	385,409	403,098
70 to 74 years	263,789	263,135	262,911	261,418	263,171	268,916	276,226	288,287
75 to 79 years	209,696	213,471	217,229	222,459	225,715	227,584	228,930	229,612
80 to 84 years	141,518	147,655	153,314	156,944	161,420	165,138	169,214	173,108
85 to 89 years	70,571	73,435	78,559	84,149	89,522	95,091	100,755	104,751
90 to 94 years	28,090	29,745	31,845	32,889	34,468	36,217	38,354	41,437
95 to 99 years	6,415	6,876	7,492	8,080	9,015	9,808	10,785	11,484
100 years and over	876	894	1,021	1,161	1,325	1,454	1,623	1,773
Males	3,725,399	3,750,720	3,777,768	3,806,268	3,838,407	3,878,407	3,919,429	3,958,247
0 to 4 years	191,015	191,226	193,112	198,159	205,045	212,756	219,881	225,435
5 to 9 years	215,782	209,698	204,010	199,516	197,608	197,922	198,482	201,191
10 to 14 years	251,479	248,834	243,449	236,777	228,798	221,031	214,669	209,074
15 to 19 years	234,438	237,817	243,854	251,697	257,427	258,793	255,481	249,436
20 to 24 years	262,598	259,308	255,834	250,821	247,776	249,152	253,424	259,921
25 to 29 years	260,312	265,037	268,943	271,495	271,834	273,302	272,998	270,629
30 to 34 years	249,328	249,815	251,779	257,092	263,847	271,712	279,655	287,150
35 to 39 years	282,763	271,928	265,165	260,026	258,275	258,411	261,255	265,468
40 to 44 years	330,229	329,781	322,945	312,726	299,542	286,911	276,642	270,707
45 to 49 years	315,362	318,995	323,472	324,880	326,733	328,566	328,311	322,515
50 to 54 years	274,893	282,902	289,098	297,559	305,192	310,481	314,406	319,320
55 to 59 years	241,805	247,938	253,422	256,749	261,812	268,313	276,357	282,778
60 to 64 years	187,736	197,888	206,654	216,779	224,508	231,954	238,101	244,007
65 to 69 years	139,932	143,679	150,446	158,547	167,315	176,056	185,481	193,474
70 to 74 years	119,620	120,202	121,147	120,782	122,025	125,362	129,274	135,569
75 to 79 years	87,461	89,939	92,528	95,818	98,225	99,800	101,080	102,147
80 to 84 years	51,550	54,862	58,089	60,007	62,600	64,795	67,247	69,424
85 to 89 years	21,044	22,232	24,487	27,039	29,288	31,645	34,179	36,108
90 to 94 years	6,760	7,201	7,787	8,089	8,580	9,239	10,015	11,212
95 to 99 years	1,172	1,323	1,408	1,539	1,776	1,972	2,215	2,379
100 years and over	120	115	139	171	201	234	276	303
Females	3,810,530	3,831,191	3,853,784	3,881,155	3,912,328	3,948,484	3,986,250	4,021,416
0 to 4 years	181,101	181,502	183,824	188,584	195,540	203,480	210,977	216,310
5 to 9 years	205,615	199,287	193,103	189,252	187,369	187,813	188,276	191,657
10 to 14 years	239,427	237,439	232,555	225,609	218,110	211,019	204,398	198,033
15 to 19 years	223,339	227,447	233,578	240,273	245,356	246,620	244,009	238,846
20 to 24 years	248,778	245,825	242,413	239,298	237,384	238,601	243,217	249,677
25 to 29 years	248,077	253,365	258,925	260,638	261,164	261,648	261,221	258,677
30 to 34 years	236,505	236,706	237,687	244,164	252,104	260,256	268,158	276,044
35 to 39 years	270,986	259,444	252,880	248,084	245,318	244,728	247,085	250,623
40 to 44 years	322,509	319,885	310,703	300,480	287,408	275,395	264,574	258,527
45 to 49 years	317,209	319,860	323,028	322,925	323,171	322,080	319,522	311,091
50 to 54 years	281,569	289,665	295,758	303,461	310,122	314,306	316,941	320,442
55 to 59 years	250,714	256,852	262,414	265,867	271,021	277,605	285,706	291,905
60 to 64 years	197,094	207,624	217,866	228,453	236,574	244,222	250,637	256,650
65 to 69 years	154,379	156,953	162,264	170,412	179,746	189,550	199,928	209,624
70 to 74 years	144,169	142,933	141,764	140,636	141,146	143,554	146,952	152,718
75 to 79 years	122,235	123,532	124,701	126,641	127,490	127,784	127,850	127,465
80 to 84 years	89,968	92,793	95,225	96,937	98,820	100,343	101,967	103,684
85 to 89 years	49,527	51,203	54,072	57,110	60,234	63,446	66,576	68,643
90 to 94 years	21,330	22,544	24,058	24,800	25,888	26,978	28,339	30,225
95 to 99 years	5,243	5,553	6,084	6,541	7,239	7,836	8,570	9,105
100 years and over	756	779	882	990	1,124	1,220	1,347	1,470

Note(s): Estimates are final intercensal up to 2005, final postcensal from 2006 to 2008, updated postcensal for 2009 and 2010 and preliminary postcensal for 2011.

Table 2.1-7
Annual population estimates by age group and sex at July 1, provincial perspective — Ontario

	2004	2005	2006	2007	2008	2009	2010	2011
	number							
Both sexes	12,390,599	12,528,480	12,665,346	12,792,937	12,934,499	13,072,727	13,227,791	13,372,996
0 to 4 years	681,675	682,522	693,877	697,472	704,668	708,941	715,514	722,110
5 to 9 years	766,590	749,522	731,157	721,958	718,182	720,005	721,944	728,243
10 to 14 years	841,591	839,098	829,610	816,543	802,170	787,664	773,656	759,432
15 to 19 years	841,628	857,988	873,020	880,594	887,290	885,579	880,426	872,863
20 to 24 years	841,211	858,944	873,833	887,632	895,914	909,514	929,377	946,630
25 to 29 years	817,657	821,496	829,582	845,480	868,049	889,892	915,164	933,497
30 to 34 years	885,430	878,360	867,507	862,849	862,904	867,504	875,278	888,682
35 to 39 years	975,132	952,740	942,310	935,553	929,710	919,725	912,978	904,197
40 to 44 years	1,085,029	1,097,494	1,087,112	1,064,844	1,032,191	998,999	974,466	963,845
45 to 49 years	968,586	994,315	1,023,500	1,045,852	1,073,484	1,097,182	1,107,929	1,098,145
50 to 54 years	833,035	860,564	887,204	917,187	944,790	969,122	993,784	1,021,697
55 to 59 years	721,850	754,401	781,845	786,230	799,990	823,017	851,066	877,128
60 to 64 years	546,219	566,070	591,587	636,994	673,593	704,921	737,211	764,041
65 to 69 years	449,330	456,054	467,910	483,918	504,645	525,435	545,753	569,031
70 to 74 years	400,677	400,331	400,682	402,525	407,304	416,155	424,582	436,049
75 to 79 years	330,541	334,831	339,881	344,490	348,448	350,931	352,968	354,605
80 to 84 years	236,191	244,657	251,155	255,901	260,908	264,064	268,453	273,592
85 to 89 years	110,478	117,896	128,853	139,329	149,921	160,064	166,936	171,650
90 to 94 years	45,702	48,585	50,994	52,721	54,135	56,312	61,115	67,320
95 to 99 years	10,568	11,052	11,964	12,961	14,132	15,430	16,720	17,532
100 years and over	1,479	1,560	1,763	1,904	2,071	2,271	2,471	2,707
Males	6,120,409	6,188,211	6,254,366	6,312,381	6,378,402	6,443,356	6,519,817	6,592,569
0 to 4 years	349,454	350,495	356,717	358,331	361,790	363,613	366,764	369,811
5 to 9 years	390,871	382,551	374,519	370,265	368,521	370,015	371,137	374,343
10 to 14 years	429,629	428,303	423,133	417,107	410,006	402,857	395,615	389,075
15 to 19 years	432,761	440,653	447,596	450,524	453,409	452,129	449,973	446,211
20 to 24 years	428,394	437,673	446,108	452,900	457,042	464,485	475,289	484,541
25 to 29 years	408,289	409,116	411,957	418,910	430,653	442,358	457,067	468,185
30 to 34 years	443,553	437,984	430,313	425,836	423,626	424,436	428,043	434,870
35 to 39 years	489,743	479,083	473,255	468,778	464,426	456,893	450,909	444,940
40 to 44 years	547,123	553,426	548,104	535,910	517,891	500,072	487,156	480,563
45 to 49 years	482,792	497,767	514,220	525,808	540,198	551,866	556,529	551,205
50 to 54 years	410,053	424,406	437,810	453,347	468,495	482,271	496,029	511,365
55 to 59 years	356,273	371,409	384,601	386,039	392,087	402,756	416,853	429,898
60 to 64 years	266,448	276,553	289,322	311,579	328,941	343,620	358,539	371,438
65 to 69 years	213,800	216,784	222,661	230,900	241,640	252,476	262,700	274,102
70 to 74 years	186,683	186,048	185,620	186,482	188,877	192,978	197,408	203,323
75 to 79 years	142,781	146,171	149,940	153,055	155,608	157,247	158,156	158,731
80 to 84 years	90,470	94,315	97,655	100,912	104,350	107,315	110,665	114,150
85 to 89 years	36,597	39,475	43,617	47,566	51,698	55,752	58,694	61,042
90 to 94 years	12,309	13,371	14,289	14,948	15,524	16,153	17,791	19,973
95 to 99 years	2,130	2,353	2,604	2,812	3,176	3,574	3,962	4,229
100 years and over	256	275	325	372	444	490	538	574
Females	6,270,190	6,340,269	6,410,980	6,480,556	6,556,097	6,629,371	6,707,974	6,780,427
0 to 4 years	332,221	332,027	337,160	339,141	342,878	345,328	348,750	352,299
5 to 9 years	375,719	366,971	356,638	351,693	349,661	349,990	350,807	353,900
10 to 14 years	411,962	410,795	406,477	399,436	392,164	384,807	378,041	370,357
15 to 19 years	408,867	417,335	425,424	430,070	433,881	433,450	430,453	426,652
20 to 24 years	412,817	421,271	427,725	434,732	438,872	445,029	454,088	462,089
25 to 29 years	409,368	412,380	417,625	426,570	437,396	447,534	458,097	465,312
30 to 34 years	441,877	440,376	437,194	437,013	439,278	443,068	447,235	453,812
35 to 39 years	485,389	473,657	469,055	466,775	465,284	462,832	462,069	459,257
40 to 44 years	537,906	544,068	539,008	528,934	514,300	498,927	487,310	483,282
45 to 49 years	485,794	496,548	509,280	520,044	533,286	545,316	551,400	546,940
50 to 54 years	422,982	436,158	449,394	463,840	476,295	486,851	497,755	510,332
55 to 59 years	365,577	382,992	397,244	400,191	407,903	420,261	434,213	447,230
60 to 64 years	279,771	289,517	302,265	325,415	344,652	361,301	378,672	392,603
65 to 69 years	235,530	239,270	245,249	253,018	263,005	272,959	283,053	294,929
70 to 74 years	213,994	214,283	215,062	216,043	218,427	223,177	227,174	232,726
75 to 79 years	187,760	188,660	189,941	191,435	192,840	193,684	194,812	195,874
80 to 84 years	145,721	150,342	153,500	154,989	156,558	156,749	157,788	159,442
85 to 89 years	73,881	78,421	85,236	91,763	98,223	104,312	108,242	110,608
90 to 94 years	33,393	35,214	36,705	37,773	38,611	40,159	43,324	47,347
95 to 99 years	8,438	8,699	9,360	10,149	10,956	11,856	12,758	13,303
100 years and over	1,223	1,285	1,438	1,532	1,627	1,781	1,933	2,133

Note(s): Estimates are final intercensal up to 2005, final postcensal from 2006 to 2008, updated postcensal for 2009 and 2010 and preliminary postcensal for 2011.

Table 2.1-8

Annual population estimates by age group and sex at July 1, provincial perspective — Manitoba

	2004	2005	2006	2007	2008	2009	2010	2011
	number							
Both sexes	1,173,566	1,178,301	1,184,031	1,193,558	1,205,477	1,219,183	1,234,535	1,250,574
0 to 4 years	70,577	69,995	70,152	71,392	73,248	75,135	77,320	79,515
5 to 9 years	77,683	76,014	74,548	74,198	74,121	74,373	74,608	75,576
10 to 14 years	85,819	85,052	83,946	82,773	81,789	80,819	80,088	79,695
15 to 19 years	84,459	85,811	87,189	88,202	88,930	89,506	89,290	88,696
20 to 24 years	81,815	82,864	83,477	84,385	85,203	86,743	89,320	91,647
25 to 29 years	76,454	76,202	76,515	78,282	80,413	82,847	85,005	86,538
30 to 34 years	76,709	76,076	75,432	75,511	76,469	77,672	79,345	81,659
35 to 39 years	80,783	78,238	77,118	77,333	77,778	78,136	78,568	79,270
40 to 44 years	94,710	93,770	91,089	87,668	84,187	81,438	79,607	79,387
45 to 49 years	89,312	90,775	92,382	93,256	93,930	94,315	93,761	91,630
50 to 54 years	78,658	81,135	83,374	85,496	87,408	88,721	90,206	91,898
55 to 59 years	67,086	70,025	72,400	73,113	74,457	76,853	79,287	81,419
60 to 64 years	50,394	52,447	54,540	58,515	61,641	64,192	67,055	69,457
65 to 69 years	40,616	41,024	42,201	43,456	45,150	47,068	49,050	50,981
70 to 74 years	37,436	36,822	36,577	36,144	36,173	36,510	36,841	37,829
75 to 79 years	32,854	32,764	32,673	32,568	32,445	32,160	31,756	31,512
80 to 84 years	25,972	26,365	26,370	26,191	25,978	25,691	25,679	25,641
85 to 89 years	14,309	14,571	15,363	16,141	16,917	17,450	17,718	17,654
90 to 94 years	6,208	6,554	6,794	6,932	7,061	7,187	7,464	7,943
95 to 99 years	1,487	1,564	1,616	1,725	1,902	2,072	2,248	2,279
100 years and over	225	233	275	277	277	295	319	348
Males	582,738	585,429	588,690	593,495	599,617	606,757	614,651	623,007
0 to 4 years	36,190	35,929	36,216	36,698	37,518	38,501	39,519	40,576
5 to 9 years	39,892	39,137	38,481	38,361	38,271	38,289	38,373	38,928
10 to 14 years	43,774	43,304	42,700	42,275	41,986	41,549	41,311	41,157
15 to 19 years	43,305	43,947	44,506	44,934	45,247	45,612	45,647	45,490
20 to 24 years	42,210	42,767	43,019	43,497	43,797	44,619	45,927	47,039
25 to 29 years	38,907	38,826	39,014	39,935	41,170	42,394	43,399	44,134
30 to 34 years	39,053	38,673	38,420	38,415	38,784	39,248	40,067	41,196
35 to 39 years	41,097	39,778	39,135	39,160	39,389	39,592	39,776	40,179
40 to 44 years	48,236	47,553	46,045	44,172	42,562	41,222	40,286	40,079
45 to 49 years	45,420	46,446	47,331	47,739	47,910	47,955	47,383	46,187
50 to 54 years	39,016	40,384	41,872	43,038	44,306	45,261	46,182	47,057
55 to 59 years	33,333	34,701	35,891	36,313	36,919	38,108	39,480	40,893
60 to 64 years	24,808	26,023	27,033	29,013	30,462	31,607	32,960	34,181
65 to 69 years	19,408	19,612	20,204	20,857	21,704	22,808	23,921	24,840
70 to 74 years	17,364	17,076	16,974	16,782	16,897	16,897	17,088	17,564
75 to 79 years	14,078	14,102	14,161	14,311	14,320	14,303	14,110	13,998
80 to 84 years	9,822	10,073	10,176	10,181	10,299	10,313	10,396	10,478
85 to 89 years	4,743	4,915	5,198	5,445	5,684	5,867	6,065	6,119
90 to 94 years	1,722	1,818	1,919	1,965	2,061	2,098	2,203	2,321
95 to 99 years	316	315	340	356	396	456	497	521
100 years and over	44	50	55	48	50	58	61	70
Females	590,828	592,872	595,341	600,063	605,860	612,426	619,884	627,567
0 to 4 years	34,387	34,066	33,936	34,694	35,730	36,634	37,801	38,939
5 to 9 years	37,791	36,877	36,067	35,837	35,850	36,084	36,235	36,648
10 to 14 years	42,045	41,748	41,246	40,498	39,803	39,270	38,777	38,538
15 to 19 years	41,154	41,864	42,683	43,268	43,683	43,894	43,643	43,206
20 to 24 years	39,605	40,097	40,458	40,888	41,406	42,124	43,393	44,608
25 to 29 years	37,547	37,376	37,501	38,347	39,243	40,453	41,606	42,404
30 to 34 years	37,656	37,403	37,012	37,096	37,685	38,424	39,278	40,463
35 to 39 years	39,686	38,460	37,983	38,173	38,389	38,544	38,792	39,091
40 to 44 years	46,474	46,217	45,044	43,496	41,625	40,216	39,321	39,308
45 to 49 years	43,892	44,329	45,051	45,517	46,020	46,360	46,378	45,443
50 to 54 years	39,642	40,751	41,502	42,458	43,102	43,460	44,024	44,841
55 to 59 years	33,753	35,324	36,509	36,800	37,538	38,745	39,807	40,526
60 to 64 years	25,586	26,424	27,507	29,502	31,179	32,585	34,095	35,276
65 to 69 years	21,208	21,412	21,997	22,599	23,446	24,260	25,129	26,141
70 to 74 years	20,072	19,746	19,603	19,362	19,391	19,613	19,753	20,265
75 to 79 years	18,776	18,662	18,512	18,257	18,125	17,857	17,646	17,514
80 to 84 years	16,150	16,292	16,194	16,010	15,679	15,378	15,283	15,163
85 to 89 years	9,566	9,656	10,165	10,696	11,233	11,583	11,653	11,535
90 to 94 years	4,486	4,736	4,875	4,967	5,000	5,089	5,261	5,622
95 to 99 years	1,171	1,249	1,276	1,369	1,506	1,616	1,751	1,758
100 years and over	181	183	220	229	227	237	258	278

Note(s): Estimates are final intercensal up to 2005, final postcensal from 2006 to 2008, updated postcensal for 2009 and 2010 and preliminary postcensal for 2011.

Table 2.1-9

Annual population estimates by age group and sex at July 1, provincial perspective — Saskatchewan

	2004	2005	2006	2007	2008	2009	2010	2011
	number							
Both sexes	997,447	993,579	992,122	1,000,257	1,013,922	1,029,325	1,044,028	1,057,884
0 to 4 years	59,917	59,004	59,043	60,622	63,351	65,799	68,683	71,210
5 to 9 years	64,565	62,892	61,582	61,365	61,637	62,307	62,841	64,132
10 to 14 years	74,244	71,816	69,591	68,457	67,503	66,818	66,389	66,086
15 to 19 years	77,813	77,643	77,311	77,029	76,808	75,779	74,174	72,551
20 to 24 years	73,598	73,202	72,595	73,021	74,104	76,188	78,195	79,210
25 to 29 years	62,907	63,356	64,009	65,857	68,487	71,374	73,741	75,937
30 to 34 years	58,377	57,908	57,927	59,371	61,276	64,349	67,367	70,115
35 to 39 years	63,155	60,140	58,665	58,474	59,262	59,996	61,283	62,905
40 to 44 years	77,570	75,882	73,164	70,104	66,873	64,355	62,716	62,293
45 to 49 years	76,457	76,243	76,124	76,513	77,623	77,931	77,135	75,269
50 to 54 years	65,523	68,287	70,602	72,928	74,766	75,923	76,388	76,901
55 to 59 years	53,535	56,129	58,343	59,554	61,642	64,393	67,280	69,772
60 to 64 years	41,804	42,846	44,050	46,974	49,527	52,135	54,811	57,031
65 to 69 years	36,449	36,510	37,102	37,821	38,704	39,698	40,863	42,127
70 to 74 years	34,587	33,990	33,645	33,307	33,292	33,186	33,264	33,744
75 to 79 years	30,629	30,369	30,462	30,371	30,075	29,816	29,358	28,973
80 to 84 years	23,922	24,080	24,036	24,131	24,286	24,206	23,985	23,962
85 to 89 years	14,401	14,728	14,971	15,329	15,503	15,784	15,954	15,922
90 to 94 years	6,313	6,722	6,867	6,919	6,996	6,946	7,151	7,280
95 to 99 years	1,486	1,605	1,778	1,863	1,938	2,048	2,111	2,094
100 years and over	195	227	255	247	269	294	339	370
Males	494,828	492,558	491,397	495,639	502,866	511,385	519,205	526,959
0 to 4 years	30,717	30,327	30,402	31,215	32,462	33,572	34,945	36,117
5 to 9 years	33,100	32,135	31,476	31,424	31,629	32,010	32,340	33,044
10 to 14 years	38,175	36,769	35,517	35,001	34,486	34,221	34,005	33,902
15 to 19 years	39,970	40,061	39,945	39,731	39,512	38,966	38,017	37,124
20 to 24 years	37,653	37,361	36,836	37,171	38,078	39,287	40,504	41,100
25 to 29 years	31,924	31,930	32,257	33,137	34,412	35,950	37,208	38,471
30 to 34 years	29,415	29,257	29,161	29,742	30,690	32,235	33,596	35,079
35 to 39 years	31,659	30,186	29,508	29,328	29,760	30,242	30,939	31,708
40 to 44 years	38,762	37,924	36,486	35,032	33,498	32,409	31,724	31,694
45 to 49 years	38,359	38,144	38,058	38,179	38,775	38,962	38,676	37,765
50 to 54 years	33,194	34,463	35,495	36,573	37,330	37,910	38,073	38,455
55 to 59 years	26,903	28,199	29,271	29,993	31,146	32,534	33,890	35,097
60 to 64 years	20,581	21,196	21,915	23,426	24,709	25,999	27,376	28,504
65 to 69 years	17,659	17,695	17,918	18,321	18,848	19,377	20,048	20,770
70 to 74 years	16,327	16,079	15,930	15,734	15,681	15,718	15,804	16,019
75 to 79 years	13,620	13,619	13,760	13,731	13,606	13,521	13,338	13,198
80 to 84 years	9,529	9,743	9,791	9,987	10,195	10,188	10,177	10,242
85 to 89 years	4,995	5,043	5,173	5,388	5,492	5,691	5,873	5,915
90 to 94 years	1,833	1,960	2,000	2,037	2,028	2,026	2,067	2,138
95 to 99 years	390	404	428	421	460	504	529	535
100 years and over	63	63	70	68	69	63	76	82
Females	502,619	501,021	500,725	504,618	511,056	517,940	524,823	530,925
0 to 4 years	29,200	28,677	28,641	29,407	30,889	32,227	33,738	35,093
5 to 9 years	31,465	30,757	30,106	29,941	30,008	30,297	30,501	31,088
10 to 14 years	36,069	35,047	34,074	33,456	33,017	32,597	32,384	32,184
15 to 19 years	37,843	37,582	37,366	37,298	37,296	36,813	36,157	35,427
20 to 24 years	35,945	35,841	35,759	35,850	36,026	36,901	37,691	38,110
25 to 29 years	30,983	31,426	31,752	32,720	34,075	35,424	36,533	37,466
30 to 34 years	28,962	28,651	28,766	29,629	30,586	32,114	33,771	35,036
35 to 39 years	31,496	29,954	29,157	29,146	29,502	29,754	30,344	31,197
40 to 44 years	38,808	37,958	36,678	35,072	33,375	31,946	30,992	30,599
45 to 49 years	38,098	38,099	38,066	38,334	38,848	38,969	38,459	37,504
50 to 54 years	32,329	33,824	35,107	36,355	37,436	38,013	38,315	38,446
55 to 59 years	26,632	27,930	29,072	29,561	30,496	31,859	33,390	34,675
60 to 64 years	21,223	21,650	22,135	23,548	24,818	26,136	27,435	28,527
65 to 69 years	18,790	18,815	19,184	19,500	19,856	20,321	20,815	21,357
70 to 74 years	18,260	17,911	17,715	17,573	17,611	17,468	17,460	17,725
75 to 79 years	17,009	16,750	16,702	16,640	16,469	16,295	16,020	15,775
80 to 84 years	14,393	14,337	14,245	14,144	14,091	14,018	13,808	13,720
85 to 89 years	9,406	9,685	9,798	9,941	10,011	10,093	10,081	10,007
90 to 94 years	4,480	4,762	4,867	4,882	4,968	4,920	5,084	5,142
95 to 99 years	1,096	1,201	1,350	1,442	1,478	1,544	1,582	1,559
100 years and over	132	164	185	179	200	231	263	288

Note(s): Estimates are final intercensal up to 2005, final postcensal from 2006 to 2008, updated postcensal for 2009 and 2010 and preliminary postcensal for 2011.

Table 2.1-10

Annual population estimates by age group and sex at July 1, provincial perspective — Alberta

	2004	2005	2006	2007	2008	2009	2010	2011
	number							
Both sexes	3,239,471	3,322,200	3,421,253	3,512,691	3,591,791	3,671,699	3,720,928	3,779,353
0 to 4 years	196,504	202,010	210,672	219,531	228,642	237,622	247,198	256,841
5 to 9 years	206,727	206,876	207,455	207,967	209,792	212,477	215,066	220,381
10 to 14 years	228,132	227,419	227,573	225,092	222,663	221,134	219,015	217,623
15 to 19 years	238,956	244,496	248,439	249,177	249,070	246,899	242,587	240,554
20 to 24 years	249,130	259,121	272,069	282,548	285,716	287,624	283,819	281,598
25 to 29 years	244,295	253,253	264,735	279,422	293,939	309,092	315,399	319,637
30 to 34 years	240,347	245,912	253,457	262,910	272,605	283,138	289,006	295,524
35 to 39 years	243,647	244,473	251,692	259,628	266,992	273,659	276,683	279,965
40 to 44 years	281,915	282,488	279,766	276,306	271,474	268,094	265,846	268,733
45 to 49 years	266,590	274,346	281,083	286,546	291,065	294,460	292,566	286,905
50 to 54 years	215,262	227,875	241,951	254,217	263,244	270,352	275,521	279,929
55 to 59 years	170,002	180,833	191,302	197,164	204,324	214,864	225,500	236,988
60 to 64 years	122,790	128,845	136,037	147,907	158,141	167,271	176,618	185,558
65 to 69 years	97,169	99,426	103,042	107,004	112,041	117,779	123,229	129,251
70 to 74 years	85,277	86,054	86,895	87,164	87,576	88,806	90,688	93,709
75 to 79 years	67,334	69,744	71,846	73,309	74,314	74,880	75,169	75,613
80 to 84 years	47,853	49,011	50,549	51,474	52,793	54,078	55,746	57,317
85 to 89 years	24,693	26,225	28,195	30,065	31,469	32,758	33,291	34,066
90 to 94 years	10,184	10,949	11,374	11,918	12,217	12,701	13,687	14,680
95 to 99 years	2,355	2,512	2,761	2,938	3,272	3,508	3,752	3,886
100 years and over	309	332	360	404	442	503	542	595
Males	1,640,093	1,682,975	1,737,059	1,789,284	1,833,091	1,875,669	1,898,769	1,926,485
0 to 4 years	101,072	104,214	109,236	113,403	117,662	121,840	126,436	131,050
5 to 9 years	106,189	106,226	106,656	107,003	108,383	110,101	111,617	114,399
10 to 14 years	117,185	116,512	116,276	115,211	114,090	113,382	112,240	111,742
15 to 19 years	123,977	126,815	128,834	128,794	128,219	126,885	124,366	122,982
20 to 24 years	129,344	134,891	142,428	148,891	150,542	151,221	148,434	146,623
25 to 29 years	127,554	132,063	138,418	147,085	155,301	163,452	166,357	168,230
30 to 34 years	124,522	127,545	131,731	137,580	143,559	149,381	152,093	155,279
35 to 39 years	124,884	125,721	130,190	135,322	139,716	143,774	145,303	146,601
40 to 44 years	143,413	143,522	142,601	141,951	140,296	139,098	138,107	139,769
45 to 49 years	136,261	140,028	143,458	146,144	148,608	150,626	149,619	146,801
50 to 54 years	109,438	116,113	123,567	130,267	135,149	138,858	141,281	143,346
55 to 59 years	85,517	91,233	96,866	100,072	103,849	109,289	114,846	120,722
60 to 64 years	61,433	64,496	68,050	74,138	79,355	83,867	88,691	93,281
65 to 69 years	47,373	48,496	50,327	52,408	55,014	58,038	60,772	63,739
70 to 74 years	40,856	41,172	41,435	41,493	41,633	42,115	43,028	44,497
75 to 79 years	30,222	31,636	32,842	33,643	34,147	34,505	34,642	34,758
80 to 84 years	18,969	19,541	20,328	21,047	21,939	22,801	23,757	24,595
85 to 89 years	8,439	9,017	9,856	10,669	11,275	11,835	12,112	12,546
90 to 94 years	2,869	3,126	3,253	3,395	3,514	3,725	4,103	4,504
95 to 99 years	535	563	651	695	757	771	859	900
100 years and over	41	45	56	73	83	105	106	121
Females	1,599,378	1,639,225	1,684,194	1,723,407	1,758,700	1,796,030	1,822,159	1,852,868
0 to 4 years	95,432	97,796	101,436	106,128	110,980	115,782	120,762	125,791
5 to 9 years	100,538	100,650	100,799	100,964	101,409	102,376	103,449	105,982
10 to 14 years	110,947	110,907	111,297	109,881	108,573	107,752	106,775	105,881
15 to 19 years	114,979	117,681	119,605	120,383	120,851	120,014	118,221	117,572
20 to 24 years	119,786	124,230	129,641	133,657	135,174	136,403	135,385	134,975
25 to 29 years	116,741	121,190	126,317	132,337	138,638	145,640	149,042	151,407
30 to 34 years	115,825	118,367	121,726	125,330	129,046	133,757	136,913	140,245
35 to 39 years	118,763	118,752	121,502	124,306	127,276	129,885	131,380	133,364
40 to 44 years	138,502	138,966	137,165	134,355	131,178	128,996	127,739	128,964
45 to 49 years	130,329	134,318	137,625	140,402	142,457	143,834	142,947	140,104
50 to 54 years	105,824	111,762	118,384	123,950	128,095	131,494	134,240	136,583
55 to 59 years	84,485	89,600	94,436	97,092	100,475	105,575	110,654	116,266
60 to 64 years	61,357	64,349	67,987	73,769	78,786	83,404	87,927	92,277
65 to 69 years	49,796	50,930	52,715	54,596	57,027	59,741	62,457	65,512
70 to 74 years	44,421	44,882	45,460	45,671	45,943	46,691	47,660	49,212
75 to 79 years	37,112	38,108	39,004	39,666	40,167	40,375	40,527	40,855
80 to 84 years	28,884	29,470	30,221	30,427	30,854	31,277	31,989	32,722
85 to 89 years	16,254	17,208	18,339	19,396	20,194	20,923	21,179	21,520
90 to 94 years	7,315	7,823	8,121	8,523	8,703	8,976	9,584	10,176
95 to 99 years	1,820	1,949	2,110	2,243	2,515	2,737	2,893	2,986
100 years and over	268	287	304	331	359	398	436	474

Note(s): Estimates are final intercensal up to 2005, final postcensal from 2006 to 2008, updated postcensal for 2009 and 2010 and preliminary postcensal for 2011.

Table 2.1-11

Annual population estimates by age group and sex at July 1, provincial perspective — British Columbia

	2004	2005	2006	2007	2008	2009	2010	2011
	number							
Both sexes	4,155,170	4,196,788	4,243,580	4,309,632	4,384,047	4,459,947	4,529,674	4,573,321
0 to 4 years	205,456	205,394	207,183	210,782	215,442	219,806	223,796	225,481
5 to 9 years	231,584	226,711	222,224	219,915	219,869	220,130	220,907	222,387
10 to 14 years	262,528	260,536	258,225	255,473	250,817	246,610	241,834	237,046
15 to 19 years	276,231	278,503	282,370	286,302	287,869	286,632	284,300	280,784
20 to 24 years	285,933	290,144	291,478	295,981	303,285	313,691	324,466	328,265
25 to 29 years	263,520	267,975	274,642	284,875	297,578	311,200	321,959	325,134
30 to 34 years	285,318	278,951	273,285	275,289	279,912	286,943	294,586	300,983
35 to 39 years	309,083	305,778	305,626	306,274	306,597	303,695	299,087	293,119
40 to 44 years	354,507	353,586	348,195	341,863	334,023	327,781	325,312	324,342
45 to 49 years	340,129	344,514	348,904	354,107	361,526	368,130	368,667	363,640
50 to 54 years	306,695	314,425	323,002	332,059	340,778	346,986	352,038	356,371
55 to 59 years	262,712	277,573	290,290	294,345	300,772	309,309	317,759	325,897
60 to 64 years	199,539	208,500	217,994	235,563	250,075	262,692	277,208	289,350
65 to 69 years	159,393	163,522	170,180	177,270	186,002	195,943	204,611	212,850
70 to 74 years	141,625	142,155	143,230	144,853	147,171	150,659	155,107	161,160
75 to 79 years	116,081	118,030	120,478	122,597	124,504	125,466	126,755	128,037
80 to 84 years	87,555	88,890	89,782	90,949	92,481	94,172	96,531	99,271
85 to 89 years	44,533	47,078	50,475	53,940	56,948	60,051	61,874	63,300
90 to 94 years	18,189	19,599	20,619	21,382	22,016	22,929	24,909	27,199
95 to 99 years	3,987	4,345	4,777	5,145	5,633	6,255	6,971	7,558
100 years and over	572	579	621	668	749	867	997	1,147
Males	2,058,414	2,079,342	2,102,130	2,135,620	2,173,586	2,211,954	2,246,309	2,267,263
0 to 4 years	105,884	106,139	107,409	109,143	111,344	113,476	115,512	116,242
5 to 9 years	119,073	116,478	114,473	113,336	113,507	113,909	114,471	115,315
10 to 14 years	135,176	134,223	132,803	131,622	129,350	127,099	124,562	122,300
15 to 19 years	143,527	144,966	147,138	148,737	149,119	148,164	146,735	144,666
20 to 24 years	144,816	147,479	148,173	151,618	156,549	162,950	168,274	170,374
25 to 29 years	131,617	133,568	136,438	141,653	148,266	155,683	162,112	164,268
30 to 34 years	142,190	138,737	135,611	136,324	138,574	141,872	145,537	148,596
35 to 39 years	153,625	152,053	152,125	152,245	152,277	150,661	147,758	144,325
40 to 44 years	175,782	175,811	173,307	170,347	166,129	162,734	161,266	160,548
45 to 49 years	167,168	169,372	171,443	174,553	178,883	182,710	183,633	181,272
50 to 54 years	152,113	155,270	159,182	163,259	167,527	170,393	172,969	175,142
55 to 59 years	130,757	137,938	143,750	145,480	148,160	152,108	155,687	159,417
60 to 64 years	98,990	103,376	108,370	116,829	123,774	129,478	136,398	141,922
65 to 69 years	78,490	80,396	83,307	86,937	91,451	96,349	100,571	104,895
70 to 74 years	69,180	69,512	69,906	70,348	71,384	73,047	75,135	77,834
75 to 79 years	52,452	53,975	55,855	57,594	58,753	59,447	60,297	60,910
80 to 84 years	35,362	36,117	36,982	37,892	39,058	40,415	42,026	43,949
85 to 89 years	15,558	16,748	18,180	19,648	21,052	22,534	23,403	24,284
90 to 94 years	5,553	5,979	6,361	6,593	6,789	7,079	7,902	8,733
95 to 99 years	994	1,095	1,193	1,324	1,452	1,646	1,815	1,989
100 years and over	107	110	124	138	188	200	246	282
Females	2,096,756	2,117,446	2,141,450	2,174,012	2,210,461	2,247,993	2,283,365	2,306,058
0 to 4 years	99,572	99,255	99,774	101,639	104,098	106,330	108,284	109,239
5 to 9 years	112,511	110,233	107,751	106,579	106,362	106,221	106,436	107,072
10 to 14 years	127,352	126,313	125,422	123,851	121,467	119,511	117,272	114,746
15 to 19 years	132,704	133,537	135,232	137,565	138,750	138,468	137,565	136,118
20 to 24 years	141,117	142,665	143,305	144,363	146,736	150,741	156,192	157,891
25 to 29 years	131,903	134,407	138,204	143,222	149,312	155,517	159,847	160,866
30 to 34 years	143,128	140,214	137,674	138,965	141,338	145,071	149,049	152,387
35 to 39 years	155,458	153,725	153,501	154,029	154,320	153,034	151,329	148,794
40 to 44 years	178,725	177,775	174,888	171,516	167,894	165,047	164,046	163,794
45 to 49 years	172,961	175,142	177,461	179,554	182,643	185,420	185,034	182,368
50 to 54 years	154,582	159,155	163,820	168,800	173,251	176,593	179,069	181,229
55 to 59 years	131,955	139,635	146,540	148,865	152,612	157,201	162,072	166,480
60 to 64 years	100,549	105,124	109,624	118,734	126,301	133,214	140,810	147,428
65 to 69 years	80,903	83,126	86,873	90,333	94,551	99,594	104,040	107,955
70 to 74 years	72,445	72,643	73,324	74,505	75,787	77,612	79,972	83,326
75 to 79 years	63,629	64,055	64,623	65,003	65,751	66,019	66,458	67,127
80 to 84 years	52,193	52,773	52,800	53,057	53,423	53,757	54,505	55,322
85 to 89 years	28,975	30,330	32,295	34,292	35,896	37,517	38,471	39,016
90 to 94 years	12,636	13,620	14,258	14,789	15,227	15,850	17,007	18,466
95 to 99 years	2,993	3,250	3,584	3,821	4,181	4,609	5,156	5,569
100 years and over	465	469	497	530	561	667	751	865

Note(s): Estimates are final intercensal up to 2005, final postcensal from 2006 to 2008, updated postcensal for 2009 and 2010 and preliminary postcensal for 2011.

Table 2.1-12

Annual population estimates by age group and sex at July 1, provincial perspective — Yukon

	2004	2005	2006	2007	2008	2009	2010	2011
	number							
Both sexes	31,473	31,904	32,276	32,569	33,113	33,683	34,559	34,666
0 to 4 years	1,771	1,797	1,821	1,816	1,845	1,880	1,923	1,939
5 to 9 years	1,966	1,894	1,856	1,885	1,914	1,953	2,035	2,036
10 to 14 years	2,294	2,279	2,173	2,081	2,029	2,019	1,980	1,976
15 to 19 years	2,370	2,368	2,414	2,389	2,345	2,297	2,290	2,146
20 to 24 years	2,200	2,200	2,147	2,218	2,294	2,342	2,438	2,436
25 to 29 years	1,995	2,030	2,056	2,058	2,115	2,180	2,348	2,330
30 to 34 years	2,266	2,256	2,281	2,221	2,202	2,258	2,308	2,306
35 to 39 years	2,382	2,379	2,408	2,447	2,519	2,545	2,574	2,620
40 to 44 years	3,153	3,086	2,924	2,807	2,737	2,644	2,664	2,721
45 to 49 years	3,122	3,165	3,241	3,293	3,297	3,314	3,296	3,134
50 to 54 years	2,662	2,809	2,903	2,952	3,017	3,035	3,074	3,112
55 to 59 years	1,986	2,100	2,312	2,389	2,487	2,578	2,681	2,681
60 to 64 years	1,260	1,363	1,444	1,646	1,820	1,940	2,053	2,183
65 to 69 years	764	828	888	927	981	1,127	1,249	1,329
70 to 74 years	569	572	591	609	657	684	730	772
75 to 79 years	340	383	397	438	460	480	498	534
80 to 84 years	222	228	241	214	210	216	245	246
85 to 89 years	97	104	117	117	126	134	108	100
90 to 94 years	45	54	50	49	47	44	50	49
95 to 99 years	5	5	9	12	10	12	12	11
100 years and over	4	4	3	1	1	1	3	5
Males	16,047	16,277	16,513	16,613	16,933	17,228	17,626	17,670
0 to 4 years	918	931	941	941	982	1,012	1,048	1,064
5 to 9 years	966	945	954	959	985	1,038	1,083	1,079
10 to 14 years	1,216	1,189	1,096	1,034	994	980	971	985
15 to 19 years	1,219	1,245	1,314	1,305	1,278	1,224	1,177	1,057
20 to 24 years	1,150	1,143	1,109	1,136	1,172	1,215	1,276	1,311
25 to 29 years	931	958	995	1,042	1,099	1,112	1,194	1,204
30 to 34 years	1,096	1,051	1,058	1,026	1,030	1,065	1,110	1,130
35 to 39 years	1,160	1,175	1,191	1,181	1,207	1,222	1,193	1,209
40 to 44 years	1,555	1,506	1,436	1,367	1,324	1,260	1,288	1,306
45 to 49 years	1,588	1,626	1,668	1,679	1,657	1,627	1,593	1,487
50 to 54 years	1,394	1,473	1,515	1,542	1,613	1,644	1,656	1,669
55 to 59 years	1,075	1,109	1,215	1,266	1,308	1,386	1,452	1,461
60 to 64 years	725	792	825	908	1,000	1,025	1,045	1,091
65 to 69 years	423	465	510	539	548	644	724	750
70 to 74 years	305	303	295	305	345	367	406	447
75 to 79 years	175	193	206	224	231	237	238	248
80 to 84 years	105	117	118	94	91	100	114	119
85 to 89 years	30	31	42	45	53	54	41	35
90 to 94 years	14	22	18	14	12	11	11	11
95 to 99 years	1	2	6	6	4	5	5	5
100 years and over	1	1	1	0	0	0	1	2
Females	15,426	15,627	15,763	15,956	16,180	16,455	16,933	16,996
0 to 4 years	853	866	880	875	863	868	875	875
5 to 9 years	1,000	949	902	926	929	915	952	957
10 to 14 years	1,078	1,090	1,077	1,047	1,035	1,039	1,009	991
15 to 19 years	1,151	1,123	1,100	1,084	1,067	1,073	1,113	1,089
20 to 24 years	1,050	1,057	1,038	1,082	1,122	1,127	1,162	1,125
25 to 29 years	1,064	1,072	1,061	1,016	1,016	1,068	1,154	1,126
30 to 34 years	1,170	1,205	1,223	1,195	1,172	1,193	1,198	1,176
35 to 39 years	1,222	1,204	1,217	1,266	1,312	1,323	1,381	1,411
40 to 44 years	1,598	1,580	1,488	1,440	1,413	1,384	1,376	1,415
45 to 49 years	1,534	1,539	1,573	1,614	1,640	1,687	1,703	1,647
50 to 54 years	1,268	1,336	1,388	1,410	1,404	1,391	1,418	1,443
55 to 59 years	911	991	1,097	1,123	1,179	1,192	1,229	1,220
60 to 64 years	535	571	619	738	820	915	1,008	1,092
65 to 69 years	341	363	378	388	433	483	525	579
70 to 74 years	264	269	296	304	312	317	324	325
75 to 79 years	165	190	191	214	229	243	260	286
80 to 84 years	117	111	123	120	119	116	131	127
85 to 89 years	67	73	75	72	73	80	67	65
90 to 94 years	31	32	32	35	35	33	39	38
95 to 99 years	4	3	3	6	6	7	7	6
100 years and over	3	3	2	1	1	1	2	3

Note(s): Estimates are final intercensal up to 2005, final postcensal from 2006 to 2008, updated postcensal for 2009 and 2010 and preliminary postcensal for 2011.

Table 2.1-13

Annual population estimates by age group and sex at July 1, provincial perspective — Northwest Territories

	2004	2005	2006	2007	2008	2009	2010	2011
	number							
Both sexes	43,301	43,399	43,198	43,545	43,681	43,638	43,830	43,675
0 to 4 years	3,311	3,332	3,312	3,331	3,375	3,385	3,363	3,342
5 to 9 years	3,437	3,276	3,108	3,061	3,049	3,090	3,121	3,082
10 to 14 years	3,831	3,750	3,609	3,463	3,242	3,077	2,950	2,842
15 to 19 years	3,467	3,570	3,669	3,745	3,765	3,762	3,684	3,582
20 to 24 years	3,558	3,493	3,412	3,421	3,506	3,505	3,601	3,714
25 to 29 years	3,523	3,618	3,674	3,829	3,850	3,847	3,828	3,722
30 to 34 years	3,724	3,567	3,365	3,355	3,455	3,577	3,738	3,927
35 to 39 years	3,746	3,549	3,465	3,509	3,433	3,314	3,188	2,981
40 to 44 years	3,837	3,969	3,820	3,598	3,414	3,183	3,066	3,026
45 to 49 years	3,267	3,327	3,512	3,588	3,588	3,508	3,526	3,368
50 to 54 years	2,771	2,852	2,867	2,963	2,979	3,059	3,081	3,195
55 to 59 years	1,894	2,017	2,140	2,251	2,361	2,475	2,570	2,552
60 to 64 years	1,094	1,141	1,275	1,370	1,500	1,597	1,749	1,891
65 to 69 years	696	713	714	753	827	875	928	985
70 to 74 years	498	528	518	528	522	533	545	561
75 to 79 years	324	338	360	380	399	413	434	431
80 to 84 years	197	220	219	227	239	258	269	283
85 to 89 years	88	97	107	123	129	130	139	138
90 to 94 years	32	35	41	37	37	39	40	41
95 to 99 years	5	6	11	12	10	10	8	8
100 years and over	1	1	0	1	1	1	2	4
Males	22,455	22,565	22,476	22,605	22,614	22,541	22,566	22,405
0 to 4 years	1,622	1,638	1,665	1,710	1,725	1,723	1,706	1,651
5 to 9 years	1,745	1,650	1,567	1,497	1,463	1,460	1,456	1,455
10 to 14 years	1,957	1,928	1,865	1,782	1,657	1,566	1,471	1,389
15 to 19 years	1,783	1,851	1,874	1,924	1,962	1,983	1,953	1,923
20 to 24 years	1,873	1,848	1,789	1,829	1,860	1,840	1,899	1,943
25 to 29 years	1,766	1,828	1,877	1,881	1,869	1,880	1,893	1,828
30 to 34 years	1,924	1,849	1,704	1,751	1,826	1,838	1,871	1,950
35 to 39 years	1,949	1,823	1,791	1,847	1,832	1,806	1,750	1,645
40 to 44 years	1,994	2,064	1,999	1,841	1,727	1,611	1,549	1,543
45 to 49 years	1,715	1,787	1,890	1,890	1,875	1,814	1,803	1,703
50 to 54 years	1,489	1,512	1,518	1,529	1,526	1,554	1,584	1,638
55 to 59 years	1,077	1,148	1,209	1,284	1,301	1,360	1,364	1,323
60 to 64 years	610	652	750	805	897	948	1,044	1,120
65 to 69 years	369	373	363	393	433	483	524	582
70 to 74 years	267	269	267	277	275	269	277	281
75 to 79 years	163	181	184	195	209	214	213	217
80 to 84 years	95	97	91	98	103	124	138	143
85 to 89 years	42	52	53	53	56	49	52	51
90 to 94 years	13	11	13	13	11	12	13	14
95 to 99 years	2	4	7	5	6	6	4	3
100 years and over	0	0	0	1	1	1	2	3
Females	20,846	20,834	20,722	20,940	21,067	21,097	21,264	21,270
0 to 4 years	1,689	1,694	1,647	1,621	1,650	1,662	1,657	1,691
5 to 9 years	1,692	1,626	1,541	1,564	1,586	1,630	1,665	1,627
10 to 14 years	1,874	1,822	1,744	1,681	1,585	1,511	1,479	1,453
15 to 19 years	1,684	1,719	1,795	1,821	1,803	1,779	1,731	1,659
20 to 24 years	1,685	1,645	1,623	1,592	1,646	1,665	1,702	1,771
25 to 29 years	1,757	1,790	1,797	1,948	1,981	1,967	1,935	1,894
30 to 34 years	1,800	1,718	1,661	1,604	1,629	1,739	1,867	1,977
35 to 39 years	1,797	1,726	1,674	1,662	1,601	1,508	1,438	1,336
40 to 44 years	1,843	1,905	1,821	1,757	1,687	1,572	1,517	1,483
45 to 49 years	1,552	1,540	1,622	1,698	1,713	1,694	1,723	1,665
50 to 54 years	1,282	1,340	1,349	1,434	1,453	1,505	1,497	1,557
55 to 59 years	817	869	931	967	1,060	1,115	1,206	1,229
60 to 64 years	484	489	525	565	603	649	705	771
65 to 69 years	327	340	351	360	394	392	404	403
70 to 74 years	231	259	251	251	247	264	268	280
75 to 79 years	161	157	176	185	190	199	221	214
80 to 84 years	102	123	128	129	136	134	131	140
85 to 89 years	46	45	54	70	73	81	87	87
90 to 94 years	19	24	28	24	26	27	27	27
95 to 99 years	3	2	4	7	4	4	4	5
100 years and over	1	1	0	0	0	0	0	1

Note(s): Estimates are final intercensal up to 2005, final postcensal from 2006 to 2008, updated postcensal for 2009 and 2010 and preliminary postcensal for 2011.

Table 2.1-14

Annual population estimates by age group and sex at July 1, provincial perspective — Nunavut

	2004	2005	2006	2007	2008	2009	2010	2011
	number							
Both sexes	29,854	30,328	30,799	31,272	31,629	32,240	32,833	33,322
0 to 4 years	3,520	3,501	3,531	3,562	3,572	3,594	3,641	3,730
5 to 9 years	3,388	3,388	3,340	3,357	3,367	3,415	3,384	3,302
10 to 14 years	3,370	3,338	3,281	3,304	3,355	3,350	3,399	3,450
15 to 19 years	3,021	3,147	3,276	3,282	3,234	3,258	3,231	3,170
20 to 24 years	2,578	2,623	2,691	2,782	2,883	2,998	3,061	3,099
25 to 29 years	2,480	2,600	2,694	2,695	2,650	2,698	2,725	2,801
30 to 34 years	2,459	2,388	2,357	2,343	2,351	2,401	2,531	2,582
35 to 39 years	2,298	2,336	2,336	2,359	2,279	2,217	2,181	2,177
40 to 44 years	1,844	1,902	1,965	2,065	2,119	2,175	2,243	2,296
45 to 49 years	1,460	1,505	1,580	1,625	1,715	1,830	1,886	1,931
50 to 54 years	1,198	1,256	1,280	1,344	1,418	1,477	1,570	1,691
55 to 59 years	926	973	1,043	1,032	1,063	1,108	1,188	1,231
60 to 64 years	565	588	622	677	693	746	779	799
65 to 69 years	352	363	356	382	432	459	483	507
70 to 74 years	199	217	224	227	242	256	265	271
75 to 79 years	101	111	125	142	153	152	156	168
80 to 84 years	58	56	58	56	60	60	66	72
85 to 89 years	29	26	26	25	26	31	27	25
90 to 94 years	8	10	13	11	15	11	12	13
95 to 99 years	0	0	1	2	2	4	5	6
100 years and over	0	0	0	0	0	0	0	1
Males	15,495	15,726	15,899	16,139	16,392	16,670	16,949	17,170
0 to 4 years	1,813	1,817	1,811	1,849	1,837	1,844	1,878	1,932
5 to 9 years	1,734	1,731	1,707	1,720	1,757	1,801	1,777	1,720
10 to 14 years	1,737	1,693	1,649	1,654	1,673	1,703	1,745	1,788
15 to 19 years	1,558	1,637	1,720	1,713	1,696	1,671	1,635	1,607
20 to 24 years	1,304	1,341	1,357	1,399	1,474	1,551	1,593	1,627
25 to 29 years	1,260	1,292	1,340	1,350	1,302	1,300	1,337	1,372
30 to 34 years	1,273	1,231	1,199	1,220	1,262	1,269	1,308	1,337
35 to 39 years	1,213	1,211	1,224	1,191	1,137	1,139	1,146	1,157
40 to 44 years	977	1,010	1,027	1,076	1,102	1,087	1,082	1,100
45 to 49 years	761	789	822	854	913	980	1,013	1,009
50 to 54 years	648	685	690	730	790	822	859	920
55 to 59 years	494	533	576	566	591	609	647	669
60 to 64 years	300	323	345	358	362	388	408	401
65 to 69 years	190	192	185	205	221	227	243	245
70 to 74 years	119	124	130	133	143	146	146	146
75 to 79 years	61	66	64	73	81	86	84	95
80 to 84 years	37	35	33	29	30	26	30	28
85 to 89 years	13	13	17	16	15	17	12	9
90 to 94 years	3	3	3	3	5	3	5	7
95 to 99 years	0	0	0	0	1	1	1	1
100 years and over	0	0	0	0	0	0	0	0
Females	14,359	14,602	14,900	15,133	15,237	15,570	15,884	16,152
0 to 4 years	1,707	1,684	1,720	1,713	1,735	1,750	1,763	1,798
5 to 9 years	1,654	1,657	1,633	1,637	1,610	1,614	1,607	1,582
10 to 14 years	1,633	1,645	1,632	1,650	1,682	1,647	1,654	1,662
15 to 19 years	1,463	1,510	1,556	1,569	1,538	1,587	1,596	1,563
20 to 24 years	1,274	1,282	1,334	1,383	1,409	1,447	1,468	1,472
25 to 29 years	1,220	1,308	1,354	1,345	1,348	1,398	1,388	1,429
30 to 34 years	1,186	1,157	1,158	1,123	1,089	1,132	1,223	1,245
35 to 39 years	1,085	1,125	1,112	1,168	1,142	1,078	1,035	1,020
40 to 44 years	867	892	938	989	1,017	1,088	1,161	1,196
45 to 49 years	699	716	758	771	802	850	873	922
50 to 54 years	550	571	590	614	628	655	711	771
55 to 59 years	432	440	467	466	472	499	541	562
60 to 64 years	265	265	277	319	331	358	371	398
65 to 69 years	162	171	171	177	211	232	240	262
70 to 74 years	80	93	94	94	99	110	119	125
75 to 79 years	40	45	61	69	72	66	72	73
80 to 84 years	21	21	25	27	30	34	36	44
85 to 89 years	16	13	9	9	11	14	15	16
90 to 94 years	5	7	10	8	10	8	7	6
95 to 99 years	0	0	1	2	1	3	4	5
100 years and over	0	0	0	0	0	0	0	1

Note(s): Estimates are final intercensal up to 2005, final postcensal from 2006 to 2008, updated postcensal for 2009 and 2010 and preliminary postcensal for 2011.

Table 2.2-1

Annual population estimates and factors of demographic growth by age group and sex, 2010-2011,¹ provincial perspective — Canada

	Natural increase		Net interprovincial migration	Net international migration	Total net migration	Total growth
	Births	Deaths				
	number					
Both sexes	386,013	252,561	0	223,146	223,146	356,598
-1 year	386,013	1,732	0	799	799	385,080
0 to 4 years	...	512	0	20,267	20,267	19,755
5 to 9 years	...	198	0	16,557	16,557	16,359
10 to 14 years	...	292	0	13,809	13,809	13,517
15 to 19 years	...	982	0	38,756	38,756	37,774
20 to 24 years	...	1,287	0	35,043	35,043	33,756
25 to 29 years	...	1,373	0	29,289	29,289	27,916
30 to 34 years	...	1,460	0	24,729	24,729	23,269
35 to 39 years	...	2,071	0	16,003	16,003	13,932
40 to 44 years	...	3,224	0	9,454	9,454	6,230
45 to 49 years	...	6,104	0	6,564	6,564	460
50 to 54 years	...	9,019	0	3,439	3,439	-5,580
55 to 59 years	...	12,020	0	2,874	2,874	-9,146
60 to 64 years	...	16,295	0	3,032	3,032	-13,263
65 to 69 years	...	19,373	0	918	918	-18,455
70 to 74 years	...	23,331	0	1,074	1,074	-22,257
75 to 79 years	...	31,953	0	480	480	-31,473
80 to 84 years	...	39,949	0	15	15	-39,934
85 to 89 years	...	42,201	0	31	31	-42,170
90 to 94 years	...	26,323	0	12	12	-26,311
95 to 99 years	...	10,781	0	-1	-1	-10,782
100 years and over	...	2,081	0	2	2	-2,079
Males	197,489	128,383	0	109,986	109,986	179,092
-1 year	197,489	942	0	400	400	196,947
0 to 4 years	...	294	0	10,491	10,491	10,197
5 to 9 years	...	95	0	8,638	8,638	8,543
10 to 14 years	...	179	0	7,346	7,346	7,167
15 to 19 years	...	679	0	20,707	20,707	20,028
20 to 24 years	...	959	0	17,547	17,547	16,588
25 to 29 years	...	962	0	12,270	12,270	11,308
30 to 34 years	...	972	0	11,911	11,911	10,939
35 to 39 years	...	1,324	0	7,567	7,567	6,243
40 to 44 years	...	1,998	0	4,311	4,311	2,313
45 to 49 years	...	3,634	0	3,521	3,521	-113
50 to 54 years	...	5,512	0	1,864	1,864	-3,648
55 to 59 years	...	7,330	0	1,273	1,273	-6,057
60 to 64 years	...	9,952	0	1,139	1,139	-8,813
65 to 69 years	...	11,725	0	326	326	-11,399
70 to 74 years	...	13,677	0	470	470	-13,207
75 to 79 years	...	18,007	0	197	197	-17,810
80 to 84 years	...	20,271	0	1	1	-20,270
85 to 89 years	...	17,950	0	0	0	-17,950
90 to 94 years	...	8,809	0	5	5	-8,804
95 to 99 years	...	2,723	0	1	1	-2,722
100 years and over	...	389	0	1	1	-388
Females	188,524	124,178	0	113,160	113,160	177,506
-1 year	188,524	790	0	399	399	188,133
0 to 4 years	...	218	0	9,776	9,776	9,558
5 to 9 years	...	103	0	7,919	7,919	7,816
10 to 14 years	...	113	0	6,463	6,463	6,350
15 to 19 years	...	303	0	18,049	18,049	17,746
20 to 24 years	...	328	0	17,496	17,496	17,168
25 to 29 years	...	411	0	17,019	17,019	16,608
30 to 34 years	...	488	0	12,818	12,818	12,330
35 to 39 years	...	747	0	8,436	8,436	7,689
40 to 44 years	...	1,226	0	5,143	5,143	3,917
45 to 49 years	...	2,470	0	3,043	3,043	573
50 to 54 years	...	3,507	0	1,575	1,575	-1,932
55 to 59 years	...	4,690	0	1,601	1,601	-3,089
60 to 64 years	...	6,343	0	1,893	1,893	-4,450
65 to 69 years	...	7,648	0	592	592	-7,056
70 to 74 years	...	9,654	0	604	604	-9,050
75 to 79 years	...	13,946	0	283	283	-13,663
80 to 84 years	...	19,678	0	14	14	-19,664
85 to 89 years	...	24,251	0	31	31	-24,220
90 to 94 years	...	17,514	0	7	7	-17,507
95 to 99 years	...	8,058	0	-2	-2	-8,060
100 years and over	...	1,692	0	1	1	-1,691

1. Period from July 1 to June 30.

Note(s): Preliminary estimates.

Table 2.2-2

Annual population estimates and factors of demographic growth by age group and sex, 2010-2011,¹ provincial perspective — Newfoundland and Labrador

	Natural increase		Net	Net	Total	Total
	Births	Deaths	interprovincial	international	net	growth
	number					
Both sexes	4,836	4,820	-1,334	615	-719	-703
-1 year	4,836	26	30	2	32	4,842
0 to 4 years	...	9	157	55	212	203
5 to 9 years	...	5	85	41	126	121
10 to 14 years	...	9	26	20	46	37
15 to 19 years	...	22	-395	99	-296	-318
20 to 24 years	...	20	-1,060	256	-804	-824
25 to 29 years	...	21	-208	94	-114	-135
30 to 34 years	...	27	-36	73	37	10
35 to 39 years	...	30	-166	-24	-190	-220
40 to 44 years	...	51	-110	-4	-114	-165
45 to 49 years	...	89	86	6	92	3
50 to 54 years	...	168	-28	17	-11	-179
55 to 59 years	...	266	208	-5	203	-63
60 to 64 years	...	389	113	3	116	-273
65 to 69 years	...	442	-2	-16	-18	-460
70 to 74 years	...	511	-61	-3	-64	-575
75 to 79 years	...	707	3	1	4	-703
80 to 84 years	...	765	15	-1	14	-751
85 to 89 years	...	687	6	1	7	-680
90 to 94 years	...	420	3	0	3	-417
95 to 99 years	...	128	0	0	0	-128
100 years and over	...	28	0	0	0	-28
Males	2,450	2,540	-652	321	-331	-421
-1 year	2,450	12	19	0	19	2,457
0 to 4 years	...	4	83	28	111	107
5 to 9 years	...	2	60	14	74	72
10 to 14 years	...	7	54	8	62	55
15 to 19 years	...	15	-188	45	-143	-158
20 to 24 years	...	14	-613	162	-451	-465
25 to 29 years	...	15	-123	42	-81	-96
30 to 34 years	...	17	-67	33	-34	-51
35 to 39 years	...	19	-54	-23	-77	-96
40 to 44 years	...	28	-80	-6	-86	-114
45 to 49 years	...	53	149	7	156	103
50 to 54 years	...	100	-46	9	-37	-137
55 to 59 years	...	173	93	5	98	-75
60 to 64 years	...	256	67	3	70	-186
65 to 69 years	...	266	-10	-6	-16	-282
70 to 74 years	...	303	-8	-1	-9	-312
75 to 79 years	...	407	1	1	2	-405
80 to 84 years	...	377	8	0	8	-369
85 to 89 years	...	304	3	0	3	-301
90 to 94 years	...	135	0	0	0	-135
95 to 99 years	...	27	0	0	0	-27
100 years and over	...	6	0	0	0	-6
Females	2,386	2,280	-682	294	-388	-282
-1 year	2,386	14	11	2	13	2,385
0 to 4 years	...	5	74	27	101	96
5 to 9 years	...	3	25	27	52	49
10 to 14 years	...	2	-28	12	-16	-18
15 to 19 years	...	7	-207	54	-153	-160
20 to 24 years	...	6	-447	94	-353	-359
25 to 29 years	...	6	-85	52	-33	-39
30 to 34 years	...	10	31	40	71	61
35 to 39 years	...	11	-112	-1	-113	-124
40 to 44 years	...	23	-30	2	-28	-51
45 to 49 years	...	36	-63	-1	-64	-100
50 to 54 years	...	68	18	8	26	-42
55 to 59 years	...	93	115	-10	105	12
60 to 64 years	...	133	46	0	46	-87
65 to 69 years	...	176	8	-10	-2	-178
70 to 74 years	...	208	-53	-2	-55	-263
75 to 79 years	...	300	2	0	2	-298
80 to 84 years	...	388	7	-1	6	-382
85 to 89 years	...	383	3	1	4	-379
90 to 94 years	...	285	3	0	3	-282
95 to 99 years	...	101	0	0	0	-101
100 years and over	...	22	0	0	0	-22

1. Period from July 1 to June 30.

Note(s): Preliminary estimates.

Table 2.2-3

Annual population estimates and factors of demographic growth by age group and sex, 2010-2011,¹ provincial perspective — Prince Edward Island

	Natural increase		Net	Net	Total	Total
	Births	Deaths	interprovincial migration	international migration	net migration	growth
	number					
Both sexes	1,489	1,275	-543	2,789	2,246	2,460
-1 year	1,489	5	-13	3	-10	1,474
0 to 4 years	...	3	-28	146	118	115
5 to 9 years	...	1	40	205	245	244
10 to 14 years	...	5	-55	226	171	166
15 to 19 years	...	9	-46	333	287	278
20 to 24 years	...	7	-410	235	-175	-182
25 to 29 years	...	8	-175	94	-81	-89
30 to 34 years	...	7	-19	174	155	148
35 to 39 years	...	13	-78	322	244	231
40 to 44 years	...	12	-4	450	446	434
45 to 49 years	...	32	-19	392	373	341
50 to 54 years	...	45	21	139	160	115
55 to 59 years	...	58	102	49	151	93
60 to 64 years	...	85	37	14	51	-34
65 to 69 years	...	107	48	3	51	-56
70 to 74 years	...	114	24	4	28	-86
75 to 79 years	...	158	38	0	38	-120
80 to 84 years	...	188	11	0	11	-177
85 to 89 years	...	206	-18	0	-18	-224
90 to 94 years	...	140	1	0	1	-139
95 to 99 years	...	58	0	0	0	-58
100 years and over	...	14	0	0	0	-14
Males	739	657	-304	1,411	1,107	1,189
-1 year	739	3	-7	1	-6	730
0 to 4 years	...	2	-24	93	69	67
5 to 9 years	...	0	33	105	138	138
10 to 14 years	...	4	-43	100	57	53
15 to 19 years	...	5	-41	176	135	130
20 to 24 years	...	6	-182	131	-51	-57
25 to 29 years	...	6	-138	37	-101	-107
30 to 34 years	...	5	-12	70	58	53
35 to 39 years	...	8	-22	133	111	103
40 to 44 years	...	7	22	207	229	222
45 to 49 years	...	18	14	228	242	224
50 to 54 years	...	30	-3	81	78	48
55 to 59 years	...	40	60	36	96	56
60 to 64 years	...	57	-10	10	0	-57
65 to 69 years	...	68	29	1	30	-38
70 to 74 years	...	69	-2	2	0	-69
75 to 79 years	...	85	13	0	13	-72
80 to 84 years	...	97	7	0	7	-90
85 to 89 years	...	87	2	0	2	-85
90 to 94 years	...	45	0	0	0	-45
95 to 99 years	...	13	0	0	0	-13
100 years and over	...	2	0	0	0	-2
Females	750	618	-239	1,378	1,139	1,271
-1 year	750	2	-6	2	-4	744
0 to 4 years	...	1	-4	53	49	48
5 to 9 years	...	1	7	100	107	106
10 to 14 years	...	1	-12	126	114	113
15 to 19 years	...	4	-5	157	152	148
20 to 24 years	...	1	-228	104	-124	-125
25 to 29 years	...	2	-37	57	20	18
30 to 34 years	...	2	-7	104	97	95
35 to 39 years	...	5	-56	189	133	128
40 to 44 years	...	5	-26	243	217	212
45 to 49 years	...	14	-33	164	131	117
50 to 54 years	...	15	24	58	82	67
55 to 59 years	...	18	42	13	55	37
60 to 64 years	...	28	47	4	51	23
65 to 69 years	...	39	19	2	21	-18
70 to 74 years	...	45	26	2	28	-17
75 to 79 years	...	73	25	0	25	-48
80 to 84 years	...	91	4	0	4	-87
85 to 89 years	...	119	-20	0	-20	-139
90 to 94 years	...	95	1	0	1	-94
95 to 99 years	...	45	0	0	0	-45
100 years and over	...	12	0	0	0	-12

1. Period from July 1 to June 30.

Note(s): Preliminary estimates.

Table 2.2-4

Annual population estimates and factors of demographic growth by age group and sex, 2010-2011,¹ provincial perspective — Nova Scotia

	Natural increase		Net	Net	Total	Total
	Births	Deaths	interprovincial migration	international migration	net migration	growth
	number					
Both sexes	9,259	8,669	-2,930	2,967	37	627
-1 year	9,259	27	12	5	17	9,249
0 to 4 years	...	15	-22	178	156	141
5 to 9 years	...	5	-169	113	-56	-61
10 to 14 years	...	11	-129	148	19	8
15 to 19 years	...	32	-373	1,062	689	657
20 to 24 years	...	44	-1,071	615	-456	-500
25 to 29 years	...	36	-742	253	-489	-525
30 to 34 years	...	33	10	180	190	157
35 to 39 years	...	69	-101	131	30	-39
40 to 44 years	...	100	-379	83	-296	-396
45 to 49 years	...	191	-42	61	19	-172
50 to 54 years	...	279	51	58	109	-170
55 to 59 years	...	402	18	62	80	-322
60 to 64 years	...	610	82	42	124	-486
65 to 69 years	...	714	-11	-14	-25	-739
70 to 74 years	...	867	-46	-3	-49	-916
75 to 79 years	...	1,135	-40	-10	-50	-1,185
80 to 84 years	...	1,288	-12	-1	-13	-1,301
85 to 89 years	...	1,346	20	3	23	-1,323
90 to 94 years	...	1,019	14	0	14	-1,005
95 to 99 years	...	365	0	0	0	-365
100 years and over	...	81	0	1	1	-80
Males	4,754	4,376	-1,474	1,615	141	519
-1 year	4,754	10	-2	4	2	4,746
0 to 4 years	...	7	-16	80	64	57
5 to 9 years	...	2	-13	59	46	44
10 to 14 years	...	8	-41	91	50	42
15 to 19 years	...	23	-277	627	350	327
20 to 24 years	...	31	-474	413	-61	-92
25 to 29 years	...	27	-555	98	-457	-484
30 to 34 years	...	22	74	70	144	122
35 to 39 years	...	42	-40	47	7	-35
40 to 44 years	...	65	-221	15	-206	-271
45 to 49 years	...	116	-45	16	-29	-145
50 to 54 years	...	173	21	30	51	-122
55 to 59 years	...	250	61	45	106	-144
60 to 64 years	...	374	28	30	58	-316
65 to 69 years	...	431	6	-5	1	-430
70 to 74 years	...	517	-30	-1	-31	-548
75 to 79 years	...	643	29	-6	23	-620
80 to 84 years	...	647	6	0	6	-641
85 to 89 years	...	541	12	1	13	-528
90 to 94 years	...	348	3	0	3	-345
95 to 99 years	...	81	0	0	0	-81
100 years and over	...	18	0	1	1	-17
Females	4,505	4,293	-1,456	1,352	-104	108
-1 year	4,505	17	14	1	15	4,503
0 to 4 years	...	8	-6	98	92	84
5 to 9 years	...	3	-156	54	-102	-105
10 to 14 years	...	3	-88	57	-31	-34
15 to 19 years	...	9	-96	435	339	330
20 to 24 years	...	13	-597	202	-395	-408
25 to 29 years	...	9	-187	155	-32	-41
30 to 34 years	...	11	-64	110	46	35
35 to 39 years	...	27	-61	84	23	-4
40 to 44 years	...	35	-158	68	-90	-125
45 to 49 years	...	75	3	45	48	-27
50 to 54 years	...	106	30	28	58	-48
55 to 59 years	...	152	-43	17	-26	-178
60 to 64 years	...	236	54	12	66	-170
65 to 69 years	...	283	-17	-9	-26	-309
70 to 74 years	...	350	-16	-2	-18	-368
75 to 79 years	...	492	-69	-4	-73	-565
80 to 84 years	...	641	-18	-1	-19	-660
85 to 89 years	...	805	8	2	10	-795
90 to 94 years	...	671	11	0	11	-660
95 to 99 years	...	284	0	0	0	-284
100 years and over	...	63	0	0	0	-63

1. Period from July 1 to June 30.

Note(s): Preliminary estimates.

Table 2.2-5

Annual population estimates and factors of demographic growth by age group and sex, 2010-2011,¹ provincial perspective — New Brunswick

	Natural increase		Net	Net	Total	Total
	Births	Deaths	interprovincial	international	net	growth
	number					
Both sexes	7,371	6,846	79	2,013	2,092	2,617
-1 year	7,371	25	24	3	27	7,373
0 to 4 years	...	16	202	119	321	305
5 to 9 years	...	7	110	133	243	236
10 to 14 years	...	13	-30	155	125	112
15 to 19 years	...	37	-99	535	436	399
20 to 24 years	...	33	-610	94	-516	-549
25 to 29 years	...	34	154	120	274	240
30 to 34 years	...	37	-98	222	124	87
35 to 39 years	...	44	-53	188	135	91
40 to 44 years	...	73	-194	202	8	-65
45 to 49 years	...	132	89	173	262	130
50 to 54 years	...	217	154	68	222	5
55 to 59 years	...	321	121	12	133	-188
60 to 64 years	...	489	185	1	186	-303
65 to 69 years	...	531	12	-11	1	-530
70 to 74 years	...	696	11	-9	2	-694
75 to 79 years	...	863	58	5	63	-800
80 to 84 years	...	1,035	31	2	33	-1,002
85 to 89 years	...	1,138	22	1	23	-1,115
90 to 94 years	...	750	-8	1	-7	-757
95 to 99 years	...	302	-2	-1	-3	-305
100 years and over	...	53	0	0	0	-53
Males	3,827	3,484	-32	1,040	1,008	1,351
-1 year	3,827	17	14	2	16	3,826
0 to 4 years	...	11	90	62	152	141
5 to 9 years	...	3	60	64	124	121
10 to 14 years	...	7	-24	82	58	51
15 to 19 years	...	28	-66	328	262	234
20 to 24 years	...	27	-318	61	-257	-284
25 to 29 years	...	23	68	18	86	63
30 to 34 years	...	25	-9	85	76	51
35 to 39 years	...	29	-11	84	73	44
40 to 44 years	...	43	-153	102	-51	-94
45 to 49 years	...	79	-62	103	41	-38
50 to 54 years	...	137	90	44	134	-3
55 to 59 years	...	202	73	10	83	-119
60 to 64 years	...	296	130	1	131	-165
65 to 69 years	...	327	18	-7	11	-316
70 to 74 years	...	435	30	-5	25	-410
75 to 79 years	...	469	5	3	8	-461
80 to 84 years	...	522	34	2	36	-486
85 to 89 years	...	478	0	1	1	-477
90 to 94 years	...	245	-1	0	-1	-246
95 to 99 years	...	73	0	0	0	-73
100 years and over	...	8	0	0	0	-8
Females	3,544	3,362	111	973	1,084	1,266
-1 year	3,544	8	10	1	11	3,547
0 to 4 years	...	5	112	57	169	164
5 to 9 years	...	4	50	69	119	115
10 to 14 years	...	6	-6	73	67	61
15 to 19 years	...	9	-33	207	174	165
20 to 24 years	...	6	-292	33	-259	-265
25 to 29 years	...	11	86	102	188	177
30 to 34 years	...	12	-89	137	48	36
35 to 39 years	...	15	-42	104	62	47
40 to 44 years	...	30	-41	100	59	29
45 to 49 years	...	53	151	70	221	168
50 to 54 years	...	80	64	24	88	8
55 to 59 years	...	119	48	2	50	-69
60 to 64 years	...	193	55	0	55	-138
65 to 69 years	...	204	-6	-4	-10	-214
70 to 74 years	...	261	-19	-4	-23	-284
75 to 79 years	...	394	53	2	55	-339
80 to 84 years	...	513	-3	0	-3	-516
85 to 89 years	...	660	22	0	22	-638
90 to 94 years	...	505	-7	1	-6	-511
95 to 99 years	...	229	-2	-1	-3	-232
100 years and over	...	45	0	0	0	-45

1. Period from July 1 to June 30.

Note(s): Preliminary estimates.

Table 2.2-6

Annual population estimates and factors of demographic growth by age group and sex, 2010-2011,¹ provincial perspective — Quebec

	Natural increase		Net interprovincial migration	Net international migration	Total net migration	Total growth
	Births	Deaths				
	number					
Both sexes	88,350	60,200	-3,291	49,125	45,834	73,984
-1 year	88,350	350	-52	161	109	88,109
0 to 4 years	...	94	-404	4,865	4,461	4,367
5 to 9 years	...	38	-361	2,971	2,610	2,572
10 to 14 years	...	54	-350	1,842	1,492	1,438
15 to 19 years	...	193	56	5,892	5,948	5,755
20 to 24 years	...	228	118	6,299	6,417	6,189
25 to 29 years	...	289	-1,030	9,645	8,615	8,326
30 to 34 years	...	317	-266	8,334	8,068	7,751
35 to 39 years	...	432	-331	5,053	4,722	4,290
40 to 44 years	...	663	60	1,690	1,750	1,087
45 to 49 years	...	1,398	-158	942	784	-614
50 to 54 years	...	2,133	49	439	488	-1,645
55 to 59 years	...	2,910	148	395	543	-2,367
60 to 64 years	...	4,041	-171	393	222	-3,819
65 to 69 years	...	5,049	6	31	37	-5,012
70 to 74 years	...	5,773	-82	105	23	-5,750
75 to 79 years	...	8,066	-193	67	-126	-8,192
80 to 84 years	...	9,694	-167	-7	-174	-9,868
85 to 89 years	...	9,666	-137	6	-131	-9,797
90 to 94 years	...	5,855	-13	2	-11	-5,866
95 to 99 years	...	2,471	-13	0	-13	-2,484
100 years and over	...	486	0	0	0	-486
Males	45,074	30,243	-1,412	25,399	23,987	38,818
-1 year	45,074	185	-35	70	35	44,924
0 to 4 years	...	54	-210	2,484	2,274	2,220
5 to 9 years	...	21	-153	1,498	1,345	1,324
10 to 14 years	...	36	-200	963	763	727
15 to 19 years	...	137	35	3,037	3,072	2,935
20 to 24 years	...	173	61	2,988	3,049	2,876
25 to 29 years	...	207	-308	4,862	4,554	4,347
30 to 34 years	...	223	-151	4,442	4,291	4,068
35 to 39 years	...	288	-311	2,863	2,552	2,264
40 to 44 years	...	413	27	1,079	1,106	693
45 to 49 years	...	810	-131	574	443	-367
50 to 54 years	...	1,268	50	268	318	-950
55 to 59 years	...	1,733	72	166	238	-1,495
60 to 64 years	...	2,484	-29	124	95	-2,389
65 to 69 years	...	3,082	19	-35	-16	-3,098
70 to 74 years	...	3,381	-45	8	-37	-3,418
75 to 79 years	...	4,518	6	10	16	-4,502
80 to 84 years	...	4,793	-72	-6	-78	-4,871
85 to 89 years	...	4,028	-19	2	-17	-4,045
90 to 94 years	...	1,776	-8	2	-6	-1,782
95 to 99 years	...	559	-10	0	-10	-569
100 years and over	...	74	0	0	0	-74
Females	43,276	29,957	-1,879	23,726	21,847	35,166
-1 year	43,276	165	-17	91	74	43,185
0 to 4 years	...	40	-194	2,381	2,187	2,147
5 to 9 years	...	17	-208	1,473	1,265	1,248
10 to 14 years	...	18	-150	879	729	711
15 to 19 years	...	56	21	2,855	2,876	2,820
20 to 24 years	...	55	57	3,311	3,368	3,313
25 to 29 years	...	82	-722	4,783	4,061	3,979
30 to 34 years	...	94	-115	3,892	3,777	3,683
35 to 39 years	...	144	-20	2,190	2,170	2,026
40 to 44 years	...	250	33	611	644	394
45 to 49 years	...	588	-27	368	341	-247
50 to 54 years	...	865	-1	171	170	-695
55 to 59 years	...	1,177	76	229	305	-872
60 to 64 years	...	1,557	-142	269	127	-1,430
65 to 69 years	...	1,967	-13	66	53	-1,914
70 to 74 years	...	2,392	-37	97	60	-2,332
75 to 79 years	...	3,548	-199	57	-142	-3,690
80 to 84 years	...	4,901	-95	-1	-96	-4,997
85 to 89 years	...	5,638	-118	4	-114	-5,752
90 to 94 years	...	4,079	-5	0	-5	-4,084
95 to 99 years	...	1,912	-3	0	-3	-1,915
100 years and over	...	412	0	0	0	-412

1. Period from July 1 to June 30.

Note(s): Preliminary estimates.

Table 2.2-7

Annual population estimates and factors of demographic growth by age group and sex, 2010-2011,¹ provincial perspective — Ontario

	Natural increase		Net	Net	Total	Total
	Births	Deaths	interprovincial	international	net	growth
	number					
Both sexes	144,482	95,623	-2,298	98,644	96,346	145,205
-1 year	144,482	675	56	376	432	144,239
0 to 4 years	...	164	167	8,242	8,409	8,245
5 to 9 years	...	61	-144	6,464	6,320	6,259
10 to 14 years	...	89	54	5,702	5,756	5,667
15 to 19 years	...	319	250	16,969	17,219	16,900
20 to 24 years	...	407	-1,621	17,167	15,546	15,139
25 to 29 years	...	432	1,026	13,111	14,137	13,705
30 to 34 years	...	464	-801	10,386	9,585	9,121
35 to 39 years	...	701	-896	6,351	5,455	4,754
40 to 44 years	...	1,200	177	4,034	4,211	3,011
45 to 49 years	...	2,334	-332	2,899	2,567	233
50 to 54 years	...	3,340	9	1,783	1,792	-1,548
55 to 59 years	...	4,396	-566	1,519	953	-3,443
60 to 64 years	...	6,034	-204	1,726	1,522	-4,512
65 to 69 years	...	7,056	-116	780	664	-6,392
70 to 74 years	...	8,884	207	769	976	-7,908
75 to 79 years	...	12,245	180	313	493	-11,752
80 to 84 years	...	15,675	166	32	198	-15,477
85 to 89 years	...	16,621	63	17	80	-16,541
90 to 94 years	...	9,793	4	4	8	-9,785
95 to 99 years	...	3,973	23	-1	22	-3,951
100 years and over	...	760	0	1	1	-759
Males	74,044	48,284	-2,387	49,379	46,992	72,752
-1 year	74,044	380	30	194	224	73,888
0 to 4 years	...	92	54	4,317	4,371	4,279
5 to 9 years	...	31	-181	3,423	3,242	3,211
10 to 14 years	...	52	-47	3,095	3,048	2,996
15 to 19 years	...	217	101	9,289	9,390	9,173
20 to 24 years	...	305	-1,170	8,750	7,580	7,275
25 to 29 years	...	296	286	5,559	5,845	5,549
30 to 34 years	...	287	-536	5,165	4,629	4,342
35 to 39 years	...	433	-494	3,059	2,565	2,132
40 to 44 years	...	747	111	1,863	1,974	1,227
45 to 49 years	...	1,386	-222	1,558	1,336	-50
50 to 54 years	...	2,046	-22	991	969	-1,077
55 to 59 years	...	2,704	-262	649	387	-2,317
60 to 64 years	...	3,650	-141	642	501	-3,149
65 to 69 years	...	4,222	-62	314	252	-3,970
70 to 74 years	...	5,162	92	366	458	-4,704
75 to 79 years	...	6,813	-5	144	139	-6,674
80 to 84 years	...	7,938	27	0	27	-7,911
85 to 89 years	...	7,027	14	-1	13	-7,014
90 to 94 years	...	3,313	26	2	28	-3,285
95 to 99 years	...	1,034	14	0	14	-1,020
100 years and over	...	149	0	0	0	-149
Females	70,438	47,339	89	49,265	49,354	72,453
-1 year	70,438	295	26	182	208	70,351
0 to 4 years	...	72	113	3,925	4,038	3,966
5 to 9 years	...	30	37	3,041	3,078	3,048
10 to 14 years	...	37	101	2,607	2,708	2,671
15 to 19 years	...	102	149	7,680	7,829	7,727
20 to 24 years	...	102	-451	8,417	7,966	7,864
25 to 29 years	...	136	740	7,552	8,292	8,156
30 to 34 years	...	177	-265	5,221	4,956	4,779
35 to 39 years	...	268	-402	3,292	2,890	2,622
40 to 44 years	...	453	66	2,171	2,237	1,784
45 to 49 years	...	948	-110	1,341	1,231	283
50 to 54 years	...	1,294	31	792	823	-471
55 to 59 years	...	1,692	-304	870	566	-1,126
60 to 64 years	...	2,384	-63	1,084	1,021	-1,363
65 to 69 years	...	2,834	-54	466	412	-2,422
70 to 74 years	...	3,722	115	403	518	-3,204
75 to 79 years	...	5,432	185	169	354	-5,078
80 to 84 years	...	7,737	139	32	171	-7,566
85 to 89 years	...	9,594	49	18	67	-9,527
90 to 94 years	...	6,480	-22	2	-20	-6,500
95 to 99 years	...	2,939	9	-1	8	-2,931
100 years and over	...	611	0	1	1	-610

1. Period from July 1 to June 30.

Note(s): Preliminary estimates.

Table 2.2-8

Annual population estimates and factors of demographic growth by age group and sex, 2010-2011,¹ provincial perspective — Manitoba

	Natural increase		Net	Net	Total	Total
	Births	Deaths	interprovincial migration	international migration	net migration	growth
	number					
Both sexes	16,260	10,559	-3,411	13,749	10,338	16,039
-1 year	16,260	99	-32	54	22	16,183
0 to 4 years	...	36	-199	1,416	1,217	1,181
5 to 9 years	...	13	-107	1,459	1,352	1,339
10 to 14 years	...	27	-187	1,311	1,124	1,097
15 to 19 years	...	51	-183	1,518	1,335	1,284
20 to 24 years	...	72	-573	1,358	785	713
25 to 29 years	...	62	-377	1,715	1,338	1,276
30 to 34 years	...	79	-279	1,583	1,304	1,225
35 to 39 years	...	101	-231	1,294	1,063	962
40 to 44 years	...	153	-419	1,047	628	475
45 to 49 years	...	248	-281	657	376	128
50 to 54 years	...	346	-107	233	126	-220
55 to 59 years	...	495	-165	65	-100	-595
60 to 64 years	...	654	-25	65	40	-614
65 to 69 years	...	787	-178	-30	-208	-995
70 to 74 years	...	912	10	8	18	-894
75 to 79 years	...	1,183	-49	-3	-52	-1,235
80 to 84 years	...	1,577	-30	-2	-32	-1,609
85 to 89 years	...	1,785	5	-1	4	-1,781
90 to 94 years	...	1,243	11	2	13	-1,230
95 to 99 years	...	537	-15	0	-15	-552
100 years and over	...	99	0	0	0	-99
Males	8,274	5,341	-1,492	6,915	5,423	8,356
-1 year	8,274	50	-6	26	20	8,244
0 to 4 years	...	22	-77	727	650	628
5 to 9 years	...	7	-83	776	693	686
10 to 14 years	...	17	-35	696	661	644
15 to 19 years	...	37	-57	824	767	730
20 to 24 years	...	50	-215	693	478	428
25 to 29 years	...	41	-227	744	517	476
30 to 34 years	...	56	-158	737	579	523
35 to 39 years	...	61	-124	631	507	446
40 to 44 years	...	96	-216	519	303	207
45 to 49 years	...	145	-151	367	216	71
50 to 54 years	...	217	4	141	145	-72
55 to 59 years	...	293	-30	34	4	-289
60 to 64 years	...	393	-16	15	-1	-394
65 to 69 years	...	481	-107	-15	-122	-603
70 to 74 years	...	538	-22	3	-19	-557
75 to 79 years	...	662	0	-5	-5	-667
80 to 84 years	...	831	13	1	14	-817
85 to 89 years	...	756	9	0	9	-747
90 to 94 years	...	440	6	1	7	-433
95 to 99 years	...	131	0	0	0	-131
100 years and over	...	17	0	0	0	-17
Females	7,986	5,218	-1,919	6,834	4,915	7,683
-1 year	7,986	49	-26	28	2	7,939
0 to 4 years	...	14	-122	689	567	553
5 to 9 years	...	6	-24	683	659	653
10 to 14 years	...	10	-152	615	463	453
15 to 19 years	...	14	-126	694	568	554
20 to 24 years	...	22	-358	665	307	285
25 to 29 years	...	21	-150	971	821	800
30 to 34 years	...	23	-121	846	725	702
35 to 39 years	...	40	-107	663	556	516
40 to 44 years	...	57	-203	528	325	268
45 to 49 years	...	103	-130	290	160	57
50 to 54 years	...	129	-111	92	-19	-148
55 to 59 years	...	202	-135	31	-104	-306
60 to 64 years	...	261	-9	50	41	-220
65 to 69 years	...	306	-71	-15	-86	-392
70 to 74 years	...	374	32	5	37	-337
75 to 79 years	...	521	-49	2	-47	-568
80 to 84 years	...	746	-43	-3	-46	-792
85 to 89 years	...	1,029	-4	-1	-5	-1,034
90 to 94 years	...	803	5	1	6	-797
95 to 99 years	...	406	-15	0	-15	-421
100 years and over	...	82	0	0	0	-82

1. Period from July 1 to June 30.

Note(s): Preliminary estimates.

Table 2.2-9

Annual population estimates and factors of demographic growth by age group and sex, 2010-2011,¹ provincial perspective — Saskatchewan

	Natural increase		Net	Net	Total	Total
	Births	Deaths	interprovincial	international	net	growth
	number					
Both sexes	14,667	9,545	1,011	7,723	8,734	13,856
-1 year	14,667	85	51	19	70	14,652
0 to 4 years	...	37	374	704	1,078	1,041
5 to 9 years	...	11	290	660	950	939
10 to 14 years	...	16	214	598	812	796
15 to 19 years	...	67	-381	631	250	183
20 to 24 years	...	67	-267	1,124	857	790
25 to 29 years	...	56	247	1,163	1,410	1,354
30 to 34 years	...	71	343	945	1,288	1,217
35 to 39 years	...	84	284	764	1,048	964
40 to 44 years	...	112	146	534	680	568
45 to 49 years	...	208	158	300	458	250
50 to 54 years	...	307	-11	130	119	-188
55 to 59 years	...	408	-36	80	44	-364
60 to 64 years	...	534	130	42	172	-362
65 to 69 years	...	617	-62	12	-50	-667
70 to 74 years	...	801	-106	7	-99	-900
75 to 79 years	...	1,092	-89	7	-82	-1,174
80 to 84 years	...	1,461	-97	3	-94	-1,555
85 to 89 years	...	1,678	-82	0	-82	-1,760
90 to 94 years	...	1,209	-81	0	-81	-1,290
95 to 99 years	...	517	-14	0	-14	-531
100 years and over	...	107	0	0	0	-107
Males	7,422	4,841	1,043	4,130	5,173	7,754
-1 year	7,422	43	25	13	38	7,417
0 to 4 years	...	19	183	361	544	525
5 to 9 years	...	5	165	355	520	515
10 to 14 years	...	8	139	307	446	438
15 to 19 years	...	45	-196	324	128	83
20 to 24 years	...	46	-61	633	572	526
25 to 29 years	...	39	105	610	715	676
30 to 34 years	...	44	166	490	656	612
35 to 39 years	...	56	208	399	607	551
40 to 44 years	...	69	155	299	454	385
45 to 49 years	...	128	122	184	306	178
50 to 54 years	...	186	44	70	114	-72
55 to 59 years	...	250	49	52	101	-149
60 to 64 years	...	338	98	20	118	-220
65 to 69 years	...	372	-3	1	-2	-374
70 to 74 years	...	468	-43	7	-36	-504
75 to 79 years	...	638	-45	2	-43	-681
80 to 84 years	...	766	-14	3	-11	-777
85 to 89 years	...	733	-55	0	-55	-788
90 to 94 years	...	424	0	0	0	-424
95 to 99 years	...	142	1	0	1	-141
100 years and over	...	22	0	0	0	-22
Females	7,245	4,704	-32	3,593	3,561	6,102
-1 year	7,245	42	26	6	32	7,235
0 to 4 years	...	18	191	343	534	516
5 to 9 years	...	6	125	305	430	424
10 to 14 years	...	8	75	291	366	358
15 to 19 years	...	22	-185	307	122	100
20 to 24 years	...	21	-206	491	285	264
25 to 29 years	...	17	142	553	695	678
30 to 34 years	...	27	177	455	632	605
35 to 39 years	...	28	76	365	441	413
40 to 44 years	...	43	-9	235	226	183
45 to 49 years	...	80	36	116	152	72
50 to 54 years	...	121	-55	60	5	-116
55 to 59 years	...	158	-85	28	-57	-215
60 to 64 years	...	196	32	22	54	-142
65 to 69 years	...	245	-59	11	-48	-293
70 to 74 years	...	333	-63	0	-63	-396
75 to 79 years	...	454	-44	5	-39	-493
80 to 84 years	...	695	-83	0	-83	-778
85 to 89 years	...	945	-27	0	-27	-972
90 to 94 years	...	785	-81	0	-81	-866
95 to 99 years	...	375	-15	0	-15	-390
100 years and over	...	85	0	0	0	-85

1. Period from July 1 to June 30.

Note(s): Preliminary estimates.

Table 2.2-10

Annual population estimates and factors of demographic growth by age group and sex, 2010-2011,¹ provincial perspective — Alberta

	Natural increase		Net	Net	Total	Total
	Births	Deaths	interprovincial migration	international migration	net migration	growth
	number					
Both sexes	53,581	22,909	13,660	14,093	27,753	58,425
-1 year	53,581	284	-67	89	22	53,319
0 to 4 years	...	73	-169	2,162	1,993	1,920
5 to 9 years	...	32	312	2,006	2,318	2,286
10 to 14 years	...	34	737	1,508	2,245	2,211
15 to 19 years	...	133	2,287	2,279	4,566	4,433
20 to 24 years	...	218	5,291	2,927	8,218	8,000
25 to 29 years	...	228	1,047	2,151	3,198	2,970
30 to 34 years	...	233	1,722	1,327	3,049	2,816
35 to 39 years	...	300	1,586	282	1,868	1,568
40 to 44 years	...	417	700	-297	403	-14
45 to 49 years	...	707	330	-343	-13	-720
50 to 54 years	...	1,042	-157	-160	-317	-1,359
55 to 59 years	...	1,257	-150	35	-115	-1,372
60 to 64 years	...	1,441	-135	206	71	-1,370
65 to 69 years	...	1,709	-15	-61	-76	-1,785
70 to 74 years	...	1,992	-4	8	4	-1,988
75 to 79 years	...	2,678	164	0	164	-2,514
80 to 84 years	...	3,306	-24	-22	-46	-3,352
85 to 89 years	...	3,446	141	-4	137	-3,309
90 to 94 years	...	2,282	61	0	61	-2,221
95 to 99 years	...	923	3	0	3	-920
100 years and over	...	174	0	0	0	-174
Males	27,341	12,027	7,193	5,209	12,402	27,716
-1 year	27,341	150	-45	48	3	27,194
0 to 4 years	...	48	-65	1,128	1,063	1,015
5 to 9 years	...	15	172	1,014	1,186	1,171
10 to 14 years	...	18	296	797	1,093	1,075
15 to 19 years	...	96	1,230	1,219	2,449	2,353
20 to 24 years	...	163	2,885	1,277	4,162	3,999
25 to 29 years	...	165	735	520	1,255	1,090
30 to 34 years	...	165	985	330	1,315	1,150
35 to 39 years	...	193	878	-163	715	522
40 to 44 years	...	246	300	-443	-143	-389
45 to 49 years	...	445	204	-315	-111	-556
50 to 54 years	...	644	-48	-169	-217	-861
55 to 59 years	...	770	-132	-58	-190	-960
60 to 64 years	...	862	-95	72	-23	-885
65 to 69 years	...	1,059	-109	-30	-139	-1,198
70 to 74 years	...	1,163	-28	-2	-30	-1,193
75 to 79 years	...	1,530	3	-2	1	-1,529
80 to 84 years	...	1,738	-31	-8	-39	-1,777
85 to 89 years	...	1,502	58	-6	52	-1,450
90 to 94 years	...	792	7	0	7	-785
95 to 99 years	...	232	-7	0	-7	-239
100 years and over	...	31	0	0	0	-31
Females	26,240	10,882	6,467	8,884	15,351	30,709
-1 year	26,240	134	-22	41	19	26,125
0 to 4 years	...	25	-104	1,034	930	905
5 to 9 years	...	17	140	992	1,132	1,115
10 to 14 years	...	16	441	711	1,152	1,136
15 to 19 years	...	37	1,057	1,060	2,117	2,080
20 to 24 years	...	55	2,406	1,650	4,056	4,001
25 to 29 years	...	63	312	1,631	1,943	1,880
30 to 34 years	...	68	737	997	1,734	1,666
35 to 39 years	...	107	708	445	1,153	1,046
40 to 44 years	...	171	400	146	546	375
45 to 49 years	...	262	126	-28	98	-164
50 to 54 years	...	398	-109	9	-100	-498
55 to 59 years	...	487	-18	93	75	-412
60 to 64 years	...	579	-40	134	94	-485
65 to 69 years	...	650	94	-31	63	-587
70 to 74 years	...	829	24	10	34	-795
75 to 79 years	...	1,148	161	2	163	-985
80 to 84 years	...	1,568	7	-14	-7	-1,575
85 to 89 years	...	1,944	83	2	85	-1,859
90 to 94 years	...	1,490	54	0	54	-1,436
95 to 99 years	...	691	10	0	10	-681
100 years and over	...	143	0	0	0	-143

1. Period from July 1 to June 30.

Note(s): Preliminary estimates.

Table 2.2-11

Annual population estimates and factors of demographic growth by age group and sex, 2010-2011,¹ provincial perspective — British Columbia

	Natural increase		Net	Net	Total	Total
	Births	Deaths	interprovincial	international	net	growth
	number					
Both sexes	43,745	31,519	190	31,231	31,421	43,647
-1 year	43,745	137	21	86	107	43,715
0 to 4 years	...	54	105	2,366	2,471	2,417
5 to 9 years	...	24	19	2,484	2,503	2,479
10 to 14 years	...	31	-210	2,269	2,059	2,028
15 to 19 years	...	112	-997	9,412	8,415	8,303
20 to 24 years	...	171	308	4,925	5,233	5,062
25 to 29 years	...	194	-8	898	890	696
30 to 34 years	...	177	-535	1,519	984	807
35 to 39 years	...	282	-24	1,643	1,619	1,337
40 to 44 years	...	422	87	1,715	1,802	1,380
45 to 49 years	...	732	217	1,465	1,682	950
50 to 54 years	...	1,103	156	727	883	-220
55 to 59 years	...	1,458	471	650	1,121	-337
60 to 64 years	...	1,961	89	541	630	-1,331
65 to 69 years	...	2,294	385	220	605	-1,689
70 to 74 years	...	2,728	44	190	234	-2,494
75 to 79 years	...	3,768	-82	99	17	-3,751
80 to 84 years	...	4,911	135	11	146	-4,765
85 to 89 years	...	5,594	-17	7	-10	-5,604
90 to 94 years	...	3,581	8	3	11	-3,570
95 to 99 years	...	1,507	18	1	19	-1,488
100 years and over	...	278	0	0	0	-278
Males	22,554	16,232	194	14,438	14,632	20,954
-1 year	22,554	78	19	42	61	22,537
0 to 4 years	...	30	78	1,204	1,282	1,252
5 to 9 years	...	9	6	1,319	1,325	1,316
10 to 14 years	...	20	-59	1,192	1,133	1,113
15 to 19 years	...	71	-505	4,821	4,316	4,245
20 to 24 years	...	127	162	2,416	2,578	2,451
25 to 29 years	...	134	169	-259	-90	-224
30 to 34 years	...	117	-361	496	135	18
35 to 39 years	...	185	-13	540	527	342
40 to 44 years	...	273	119	675	794	521
45 to 49 years	...	436	165	794	959	523
50 to 54 years	...	689	-16	393	377	-312
55 to 59 years	...	883	109	321	430	-453
60 to 64 years	...	1,206	50	222	272	-934
65 to 69 years	...	1,376	247	105	352	-1,024
70 to 74 years	...	1,609	55	94	149	-1,460
75 to 79 years	...	2,211	-12	50	38	-2,173
80 to 84 years	...	2,532	34	9	43	-2,489
85 to 89 years	...	2,475	-22	3	-19	-2,494
90 to 94 years	...	1,278	-33	0	-33	-1,311
95 to 99 years	...	431	2	1	3	-428
100 years and over	...	62	0	0	0	-62
Females	21,191	15,287	-4	16,793	16,789	22,693
-1 year	21,191	59	2	44	46	21,178
0 to 4 years	...	24	27	1,162	1,189	1,165
5 to 9 years	...	15	13	1,165	1,178	1,163
10 to 14 years	...	11	-151	1,077	926	915
15 to 19 years	...	41	-492	4,591	4,099	4,058
20 to 24 years	...	44	146	2,509	2,655	2,611
25 to 29 years	...	60	-177	1,157	980	920
30 to 34 years	...	60	-174	1,023	849	789
35 to 39 years	...	97	-11	1,103	1,092	995
40 to 44 years	...	149	-32	1,040	1,008	859
45 to 49 years	...	296	52	671	723	427
50 to 54 years	...	414	172	334	506	92
55 to 59 years	...	575	362	329	691	116
60 to 64 years	...	755	39	319	358	-397
65 to 69 years	...	918	138	115	253	-665
70 to 74 years	...	1,119	-11	96	85	-1,034
75 to 79 years	...	1,557	-70	49	-21	-1,578
80 to 84 years	...	2,379	101	2	103	-2,276
85 to 89 years	...	3,119	5	4	9	-3,110
90 to 94 years	...	2,303	41	3	44	-2,259
95 to 99 years	...	1,076	16	0	16	-1,060
100 years and over	...	216	0	0	0	-216

1. Period from July 1 to June 30.

Note(s): Preliminary estimates.

Table 2.2-12

Annual population estimates and factors of demographic growth by age group and sex, 2010-2011,¹ provincial perspective — Yukon

	Natural increase		Net interprovincial migration	Net international migration	Total net migration	Total growth
	Births	Deaths				
	number					
Both sexes	392	218	-281	214	-67	107
-1 year	392	3	1	1	2	391
0 to 4 years	...	1	9	10	19	18
5 to 9 years	...	1	3	13	16	15
10 to 14 years	...	0	-29	24	-5	-5
15 to 19 years	...	0	-65	11	-54	-54
20 to 24 years	...	5	-44	29	-15	-20
25 to 29 years	...	3	-66	41	-25	-28
30 to 34 years	...	2	41	25	66	64
35 to 39 years	...	5	56	20	76	71
40 to 44 years	...	8	58	11	69	61
45 to 49 years	...	12	-32	16	-16	-28
50 to 54 years	...	14	-96	1	-95	-109
55 to 59 years	...	20	-54	7	-47	-67
60 to 64 years	...	20	-35	4	-31	-51
65 to 69 years	...	27	-15	1	-14	-41
70 to 74 years	...	22	9	-1	8	-14
75 to 79 years	...	27	10	0	10	-17
80 to 84 years	...	19	-29	0	-29	-48
85 to 89 years	...	14	-3	1	-2	-16
90 to 94 years	...	14	0	0	0	-14
95 to 99 years	...	0	0	0	0	0
100 years and over	...	1	0	0	0	-1
Males	212	125	-174	131	-43	44
-1 year	212	2	3	0	3	213
0 to 4 years	...	1	16	6	22	21
5 to 9 years	...	0	-9	6	-3	-3
10 to 14 years	...	0	-28	12	-16	-16
15 to 19 years	...	0	-36	11	-25	-25
20 to 24 years	...	4	-27	16	-11	-15
25 to 29 years	...	1	-18	24	6	5
30 to 34 years	...	2	27	11	38	36
35 to 39 years	...	4	23	18	41	37
40 to 44 years	...	5	20	5	25	20
45 to 49 years	...	6	-26	10	-16	-22
50 to 54 years	...	7	-27	0	-27	-34
55 to 59 years	...	13	-45	6	-39	-52
60 to 64 years	...	11	-35	5	-30	-41
65 to 69 years	...	15	-7	1	-6	-21
70 to 74 years	...	15	5	0	5	-10
75 to 79 years	...	14	5	0	5	-9
80 to 84 years	...	12	-13	0	-13	-25
85 to 89 years	...	8	-2	0	-2	-10
90 to 94 years	...	5	0	0	0	-5
95 to 99 years	...	0	0	0	0	0
100 years and over	...	0	0	0	0	0
Females	180	93	-107	83	-24	63
-1 year	180	1	-2	1	-1	178
0 to 4 years	...	0	-7	4	-3	-3
5 to 9 years	...	1	12	7	19	18
10 to 14 years	...	0	-1	12	11	11
15 to 19 years	...	0	-29	0	-29	-29
20 to 24 years	...	1	-17	13	-4	-5
25 to 29 years	...	2	-48	17	-31	-33
30 to 34 years	...	0	14	14	28	28
35 to 39 years	...	1	33	2	35	34
40 to 44 years	...	3	38	6	44	41
45 to 49 years	...	6	-6	6	0	-6
50 to 54 years	...	7	-69	1	-68	-75
55 to 59 years	...	7	-9	1	-8	-15
60 to 64 years	...	9	0	-1	-1	-10
65 to 69 years	...	12	-8	0	-8	-20
70 to 74 years	...	7	4	-1	3	-4
75 to 79 years	...	13	5	0	5	-8
80 to 84 years	...	7	-16	0	-16	-23
85 to 89 years	...	6	-1	1	0	-6
90 to 94 years	...	9	0	0	0	-9
95 to 99 years	...	0	0	0	0	0
100 years and over	...	1	0	0	0	-1

1. Period from July 1 to June 30.

Note(s): Preliminary estimates.

Table 2.2-13

Annual population estimates and factors of demographic growth by age group and sex, 2010-2011,¹ provincial perspective — Northwest Territories

	Natural increase		Net	Net	Total	Total
	Births	Deaths	interprovincial	international	net	growth
	number					
Both sexes	730	218	-663	-4	-667	-155
-1 year	730	5	-12	0	-12	713
0 to 4 years	...	5	-76	4	-72	-77
5 to 9 years	...	0	-72	6	-66	-66
10 to 14 years	...	0	-67	6	-61	-61
15 to 19 years	...	2	35	13	48	46
20 to 24 years	...	7	-67	12	-55	-62
25 to 29 years	...	5	116	-6	110	105
30 to 34 years	...	10	-59	-20	-79	-89
35 to 39 years	...	4	-79	-9	-88	-92
40 to 44 years	...	5	-131	-7	-138	-143
45 to 49 years	...	10	-43	-5	-48	-58
50 to 54 years	...	14	-80	1	-79	-93
55 to 59 years	...	19	-35	4	-31	-50
60 to 64 years	...	23	-41	-6	-47	-70
65 to 69 years	...	24	-47	3	-44	-68
70 to 74 years	...	16	-6	-1	-7	-23
75 to 79 years	...	19	0	1	1	-18
80 to 84 years	...	19	1	0	1	-18
85 to 89 years	...	18	0	0	0	-18
90 to 94 years	...	13	0	0	0	-13
95 to 99 years	...	0	0	0	0	0
100 years and over	...	0	0	0	0	0
Males	350	127	-386	2	-384	-161
-1 year	350	3	0	0	0	347
0 to 4 years	...	2	-45	1	-44	-46
5 to 9 years	...	0	-65	4	-61	-61
10 to 14 years	...	0	-29	3	-26	-26
15 to 19 years	...	2	37	5	42	40
20 to 24 years	...	6	-43	5	-38	-44
25 to 29 years	...	4	7	3	10	6
30 to 34 years	...	6	10	-8	2	-4
35 to 39 years	...	3	-32	-11	-43	-46
40 to 44 years	...	3	-91	2	-89	-92
45 to 49 years	...	5	-28	-6	-34	-39
50 to 54 years	...	6	-71	4	-67	-73
55 to 59 years	...	12	5	5	10	-2
60 to 64 years	...	15	-24	-6	-30	-45
65 to 69 years	...	17	-14	2	-12	-29
70 to 74 years	...	9	-4	-1	-5	-14
75 to 79 years	...	8	0	0	0	-8
80 to 84 years	...	12	1	0	1	-11
85 to 89 years	...	9	0	0	0	-9
90 to 94 years	...	5	0	0	0	-5
95 to 99 years	...	0	0	0	0	0
100 years and over	...	0	0	0	0	0
Females	380	91	-277	-6	-283	6
-1 year	380	2	-12	0	-12	366
0 to 4 years	...	3	-31	3	-28	-31
5 to 9 years	...	0	-7	2	-5	-5
10 to 14 years	...	0	-38	3	-35	-35
15 to 19 years	...	0	-2	8	6	6
20 to 24 years	...	1	-24	7	-17	-18
25 to 29 years	...	1	109	-9	100	99
30 to 34 years	...	4	-69	-12	-81	-85
35 to 39 years	...	1	-47	2	-45	-46
40 to 44 years	...	2	-40	-9	-49	-51
45 to 49 years	...	5	-15	1	-14	-19
50 to 54 years	...	8	-9	-3	-12	-20
55 to 59 years	...	7	-40	-1	-41	-48
60 to 64 years	...	8	-17	0	-17	-25
65 to 69 years	...	7	-33	1	-32	-39
70 to 74 years	...	7	-2	0	-2	-9
75 to 79 years	...	11	0	1	1	-10
80 to 84 years	...	7	0	0	0	-7
85 to 89 years	...	9	0	0	0	-9
90 to 94 years	...	8	0	0	0	-8
95 to 99 years	...	0	0	0	0	0
100 years and over	...	0	0	0	0	0

1. Period from July 1 to June 30.

Note(s): Preliminary estimates.

Table 2.2-14

Annual population estimates and factors of demographic growth by age group and sex, 2010-2011,¹ provincial perspective — Nunavut

	Natural increase		Net	Net	Total	Total
	Births	Deaths	interprovincial	international	net	growth
	number					
Both sexes	851	160	-189	-13	-202	489
-1 year	851	11	-19	0	-19	821
0 to 4 years	...	5	-116	0	-116	-121
5 to 9 years	...	0	-6	2	-4	-4
10 to 14 years	...	3	26	0	26	23
15 to 19 years	...	5	-89	2	-87	-92
20 to 24 years	...	8	6	2	8	0
25 to 29 years	...	5	16	10	26	21
30 to 34 years	...	3	-23	-19	-42	-45
35 to 39 years	...	6	33	-12	21	15
40 to 44 years	...	8	9	-4	5	-3
45 to 49 years	...	11	27	1	28	17
50 to 54 years	...	11	39	3	42	31
55 to 59 years	...	10	-62	1	-61	-71
60 to 64 years	...	14	-25	1	-24	-38
65 to 69 years	...	16	-5	0	-5	-21
70 to 74 years	...	15	0	0	0	-15
75 to 79 years	...	12	0	0	0	-12
80 to 84 years	...	11	0	0	0	-11
85 to 89 years	...	2	0	0	0	-2
90 to 94 years	...	4	0	0	0	-4
95 to 99 years	...	0	0	0	0	0
100 years and over	...	0	0	0	0	0
Males	448	106	-117	-4	-121	221
-1 year	448	9	-15	0	-15	424
0 to 4 years	...	2	-67	0	-67	-69
5 to 9 years	...	0	8	1	9	9
10 to 14 years	...	2	17	0	17	15
15 to 19 years	...	3	-37	1	-36	-39
20 to 24 years	...	7	-5	2	-3	-10
25 to 29 years	...	4	-1	12	11	7
30 to 34 years	...	3	32	-10	22	19
35 to 39 years	...	3	-8	-10	-18	-21
40 to 44 years	...	3	7	-6	1	-2
45 to 49 years	...	7	11	1	12	5
50 to 54 years	...	9	24	2	26	17
55 to 59 years	...	7	-53	2	-51	-58
60 to 64 years	...	10	-23	1	-22	-32
65 to 69 years	...	9	-7	0	-7	-16
70 to 74 years	...	8	0	0	0	-8
75 to 79 years	...	9	0	0	0	-9
80 to 84 years	...	6	0	0	0	-6
85 to 89 years	...	2	0	0	0	-2
90 to 94 years	...	3	0	0	0	-3
95 to 99 years	...	0	0	0	0	0
100 years and over	...	0	0	0	0	0
Females	403	54	-72	-9	-81	268
-1 year	403	2	-4	0	-4	397
0 to 4 years	...	3	-49	0	-49	-52
5 to 9 years	...	0	-14	1	-13	-13
10 to 14 years	...	1	9	0	9	8
15 to 19 years	...	2	-52	1	-51	-53
20 to 24 years	...	1	11	0	11	10
25 to 29 years	...	1	17	-2	15	14
30 to 34 years	...	0	-55	-9	-64	-64
35 to 39 years	...	3	41	-2	39	36
40 to 44 years	...	5	2	2	4	-1
45 to 49 years	...	4	16	0	16	12
50 to 54 years	...	2	15	1	16	14
55 to 59 years	...	3	-9	-1	-10	-13
60 to 64 years	...	4	-2	0	-2	-6
65 to 69 years	...	7	2	0	2	-5
70 to 74 years	...	7	0	0	0	-7
75 to 79 years	...	3	0	0	0	-3
80 to 84 years	...	5	0	0	0	-5
85 to 89 years	...	0	0	0	0	0
90 to 94 years	...	1	0	0	0	-1
95 to 99 years	...	0	0	0	0	0
100 years and over	...	0	0	0	0	0

1. Period from July 1 to June 30.

Note(s): Preliminary estimates.

Table 2.3-1

Annual estimates of demographic components by age group and sex, 2010-2011,¹ provincial perspective — Canada

	Natural increase		Interprovincial migration		International migration					Net temporary emigrants	Net non-permanent residents
	Births	Deaths	In-migrants	Out-migrants	Immigrants	Emigrants	Returning emigrants				
	number										
Both sexes	386,013	252,561	324,054	324,054	258,906	52,456	25,364	20,163	11,495		
-1 year	386,013	1,732	2,335	2,335	616	47	140	17	107		
0 to 4 years	...	512	21,271	21,271	20,530	1,554	1,516	594	369		
5 to 9 years	...	198	16,155	16,155	19,491	2,863	1,415	1,094	-392		
10 to 14 years	...	292	14,594	14,594	17,764	3,327	1,257	1,289	-599		
15 to 19 years	...	982	22,418	22,418	15,523	3,091	1,753	1,193	25,764		
20 to 24 years	...	1,287	42,911	42,911	19,902	2,473	3,718	950	14,846		
25 to 29 years	...	1,373	49,477	49,477	38,496	5,246	3,773	2,009	-5,725		
30 to 34 years	...	1,460	33,687	33,687	39,153	7,511	2,796	2,901	-6,808		
35 to 39 years	...	2,071	26,639	26,639	29,707	7,448	1,949	2,872	-5,333		
40 to 44 years	...	3,224	23,027	23,027	20,923	6,306	1,680	2,426	-4,417		
45 to 49 years	...	6,104	18,656	18,656	14,028	4,103	1,404	1,584	-3,181		
50 to 54 years	...	9,019	15,237	15,237	7,497	2,600	1,130	996	-1,592		
55 to 59 years	...	12,020	12,635	12,635	4,724	1,446	974	553	-825		
60 to 64 years	...	16,295	8,401	8,401	4,035	988	690	383	-322		
65 to 69 years	...	19,373	5,665	5,665	2,993	1,699	480	654	-202		
70 to 74 years	...	23,331	3,963	3,963	2,117	928	327	360	-82		
75 to 79 years	...	31,953	3,165	3,165	921	449	213	161	-44		
80 to 84 years	...	39,949	2,243	2,243	338	275	91	97	-42		
85 to 89 years	...	42,201	1,152	1,152	108	84	52	27	-18		
90 to 94 years	...	26,323	347	347	34	15	5	3	-9		
95 to 99 years	...	10,781	76	76	6	3	0	0	-4		
100 years and over	...	2,081	0	0	0	0	1	0	1		
Males	197,489	128,383	163,749	163,749	126,732	26,800	12,518	10,313	7,849		
-1 year	197,489	942	1,225	1,225	314	28	70	10	54		
0 to 4 years	...	294	10,907	10,907	10,576	772	774	295	208		
5 to 9 years	...	95	8,360	8,360	10,147	1,460	740	563	-226		
10 to 14 years	...	179	7,652	7,652	9,418	1,754	648	677	-289		
15 to 19 years	...	679	10,603	10,603	7,793	1,579	867	611	14,237		
20 to 24 years	...	959	20,831	20,831	8,133	1,030	1,577	395	9,262		
25 to 29 years	...	962	24,639	24,639	17,045	2,144	1,783	822	-3,592		
30 to 34 years	...	972	17,716	17,716	19,029	3,854	1,393	1,485	-3,172		
35 to 39 years	...	1,324	14,212	14,212	15,177	4,019	970	1,554	-3,007		
40 to 44 years	...	1,998	12,251	12,251	10,695	3,602	918	1,390	-2,310		
45 to 49 years	...	3,634	9,672	9,672	7,489	2,229	741	859	-1,621		
50 to 54 years	...	5,512	7,802	7,802	4,060	1,389	594	533	-868		
55 to 59 years	...	7,330	6,396	6,396	2,225	756	511	288	-419		
60 to 64 years	...	9,952	4,395	4,395	1,719	551	381	212	-198		
65 to 69 years	...	11,725	2,746	2,746	1,292	782	234	303	-115		
70 to 74 years	...	13,677	1,885	1,885	1,000	455	161	177	-59		
75 to 79 years	...	18,007	1,187	1,187	438	238	93	85	-11		
80 to 84 years	...	20,271	853	853	135	117	40	42	-15		
85 to 89 years	...	17,950	288	288	40	38	20	12	-10		
90 to 94 years	...	8,809	104	104	6	2	3	0	-2		
95 to 99 years	...	2,723	25	25	1	1	0	0	1		
100 years and over	...	389	0	0	0	0	0	0	1		
Females	188,524	124,178	160,305	160,305	132,174	25,656	12,846	9,850	3,646		
-1 year	188,524	790	1,110	1,110	302	19	70	7	53		
0 to 4 years	...	218	10,364	10,364	9,954	782	742	299	161		
5 to 9 years	...	103	7,795	7,795	9,344	1,403	675	531	-166		
10 to 14 years	...	113	6,942	6,942	8,346	1,573	609	612	-307		
15 to 19 years	...	303	11,815	11,815	7,730	1,512	886	582	11,527		
20 to 24 years	...	328	22,080	22,080	11,769	1,443	2,141	555	5,584		
25 to 29 years	...	411	24,838	24,838	21,451	3,102	1,990	1,187	-2,133		
30 to 34 years	...	488	15,971	15,971	20,124	3,657	1,403	1,416	-3,636		
35 to 39 years	...	747	12,427	12,427	14,530	3,429	979	1,318	-2,326		
40 to 44 years	...	1,226	10,776	10,776	10,228	2,704	762	1,036	-2,107		
45 to 49 years	...	2,470	8,984	8,984	6,539	1,874	663	725	-1,560		
50 to 54 years	...	3,507	7,435	7,435	3,437	1,211	536	463	-724		
55 to 59 years	...	4,690	6,239	6,239	2,499	690	463	265	-406		
60 to 64 years	...	6,343	4,006	4,006	2,316	437	309	171	-124		
65 to 69 years	...	7,648	2,919	2,919	1,701	917	246	351	-87		
70 to 74 years	...	9,654	2,078	2,078	1,117	473	166	183	-23		
75 to 79 years	...	13,946	1,978	1,978	483	211	120	76	-33		
80 to 84 years	...	19,678	1,390	1,390	203	158	51	55	-27		
85 to 89 years	...	24,251	864	864	68	46	32	15	-8		
90 to 94 years	...	17,514	243	243	28	13	2	3	-7		
95 to 99 years	...	8,058	51	51	5	2	0	0	-5		
100 years and over	...	1,692	0	0	0	0	1	0	0		

1. Period from July 1 to June 30.

Note(s): Preliminary estimates.

Table 2.3-2

Annual estimates of demographic components by age group and sex, 2010-2011,¹ provincial perspective — Newfoundland and Labrador

	Natural increase		Interprovincial migration		International migration					Net temporary emigrants	Net non-permanent residents
	Births	Deaths	In-migrants	Out-migrants	Immigrants	Emigrants	Returning emigrants				
	number										
Both sexes	4,836	4,820	9,661	10,995	675	280	120	258	358		
-1 year	4,836	26	76	46	2	0	0	0	0		
0 to 4 years	...	9	701	544	57	8	10	8	4		
5 to 9 years	...	5	531	446	47	16	10	12	12		
10 to 14 years	...	9	470	444	35	20	10	20	15		
15 to 19 years	...	22	558	953	37	18	10	16	86		
20 to 24 years	...	20	854	1,914	59	12	17	12	204		
25 to 29 years	...	21	1,381	1,589	129	29	20	24	-2		
30 to 34 years	...	27	946	982	110	39	11	39	30		
35 to 39 years	...	30	758	924	73	39	10	36	-32		
40 to 44 years	...	51	657	767	47	34	10	31	4		
45 to 49 years	...	89	794	708	30	22	10	21	9		
50 to 54 years	...	168	633	661	23	13	2	12	17		
55 to 59 years	...	266	572	364	6	10	0	9	8		
60 to 64 years	...	389	361	248	13	6	0	4	0		
65 to 69 years	...	442	147	149	2	10	0	10	2		
70 to 74 years	...	511	87	148	3	4	0	4	2		
75 to 79 years	...	707	67	64	1	0	0	0	0		
80 to 84 years	...	765	51	36	0	0	0	0	-1		
85 to 89 years	...	687	14	8	1	0	0	0	0		
90 to 94 years	...	420	3	0	0	0	0	0	0		
95 to 99 years	...	128	0	0	0	0	0	0	0		
100 years and over	...	28	0	0	0	0	0	0	0		
Males	2,450	2,540	4,990	5,642	353	142	59	134	185		
-1 year	2,450	12	43	24	0	0	0	0	0		
0 to 4 years	...	4	382	299	29	4	5	4	2		
5 to 9 years	...	2	291	231	25	8	5	7	-1		
10 to 14 years	...	7	264	210	14	10	5	10	9		
15 to 19 years	...	15	270	458	21	9	5	8	36		
20 to 24 years	...	14	379	992	18	5	7	5	147		
25 to 29 years	...	15	693	816	72	12	10	10	-18		
30 to 34 years	...	17	479	546	55	19	5	19	11		
35 to 39 years	...	19	398	452	44	20	5	20	-32		
40 to 44 years	...	28	352	432	31	19	5	18	-5		
45 to 49 years	...	53	423	274	11	12	5	11	14		
50 to 54 years	...	100	332	378	15	7	2	7	6		
55 to 59 years	...	173	293	200	4	5	0	5	11		
60 to 64 years	...	256	196	129	9	5	0	3	2		
65 to 69 years	...	266	86	96	2	5	0	5	2		
70 to 74 years	...	303	50	58	2	2	0	2	1		
75 to 79 years	...	407	30	29	1	0	0	0	0		
80 to 84 years	...	377	25	17	0	0	0	0	0		
85 to 89 years	...	304	4	1	0	0	0	0	0		
90 to 94 years	...	135	0	0	0	0	0	0	0		
95 to 99 years	...	27	0	0	0	0	0	0	0		
100 years and over	...	6	0	0	0	0	0	0	0		
Females	2,386	2,280	4,671	5,353	322	138	61	124	173		
-1 year	2,386	14	33	22	2	0	0	0	0		
0 to 4 years	...	5	319	245	28	4	5	4	2		
5 to 9 years	...	3	240	215	22	8	5	5	13		
10 to 14 years	...	2	206	234	21	10	5	10	6		
15 to 19 years	...	7	288	495	16	9	5	8	50		
20 to 24 years	...	6	475	922	41	7	10	7	57		
25 to 29 years	...	6	688	773	57	17	10	14	16		
30 to 34 years	...	10	467	436	55	20	6	20	19		
35 to 39 years	...	11	360	472	29	19	5	16	0		
40 to 44 years	...	23	305	335	16	15	5	13	9		
45 to 49 years	...	36	371	434	19	10	5	10	-5		
50 to 54 years	...	68	301	283	8	6	0	5	11		
55 to 59 years	...	93	279	164	2	5	0	4	-3		
60 to 64 years	...	133	165	119	4	1	0	1	-2		
65 to 69 years	...	176	61	53	0	5	0	5	0		
70 to 74 years	...	208	37	90	1	2	0	2	1		
75 to 79 years	...	300	37	35	0	0	0	0	0		
80 to 84 years	...	388	26	19	0	0	0	0	-1		
85 to 89 years	...	383	10	7	1	0	0	0	0		
90 to 94 years	...	285	3	0	0	0	0	0	0		
95 to 99 years	...	101	0	0	0	0	0	0	0		
100 years and over	...	22	0	0	0	0	0	0	0		

1. Period from July 1 to June 30.

Note(s): Preliminary estimates.

Table 2.3-3

Annual estimates of demographic components by age group and sex, 2010-2011,¹ provincial perspective — Prince Edward Island

	Natural increase		Interprovincial migration		International migration				
	Births	Deaths	In-migrants	Out-migrants	Immigrants	Emigrants	Returning emigrants	Net temporary emigrants	Net non-permanent residents
	number								
Both sexes	1,489	1,275	3,586	4,129	2,631	44	40	67	229
-1 year	1,489	5	24	37	3	0	0	0	0
0 to 4 years	...	3	223	251	146	0	0	0	0
5 to 9 years	...	1	182	142	200	0	0	2	7
10 to 14 years	...	5	170	225	227	0	0	9	8
15 to 19 years	...	9	222	268	271	0	4	5	63
20 to 24 years	...	7	401	811	202	1	10	1	25
25 to 29 years	...	8	460	635	101	8	10	9	0
30 to 34 years	...	7	321	340	141	10	10	10	43
35 to 39 years	...	13	252	330	300	10	5	10	37
40 to 44 years	...	12	221	225	432	10	1	10	37
45 to 49 years	...	32	306	325	402	5	0	10	5
50 to 54 years	...	45	236	215	132	0	0	1	8
55 to 59 years	...	58	207	105	50	0	0	0	-1
60 to 64 years	...	85	118	81	18	0	0	0	-4
65 to 69 years	...	107	99	51	3	0	0	0	0
70 to 74 years	...	114	58	34	3	0	0	0	1
75 to 79 years	...	158	49	11	0	0	0	0	0
80 to 84 years	...	188	23	12	0	0	0	0	0
85 to 89 years	...	206	12	30	0	0	0	0	0
90 to 94 years	...	140	2	1	0	0	0	0	0
95 to 99 years	...	58	0	0	0	0	0	0	0
100 years and over	...	14	0	0	0	0	0	0	0
Males	739	657	1,711	2,015	1,346	21	20	35	101
-1 year	739	3	12	19	1	0	0	0	0
0 to 4 years	...	2	103	127	93	0	0	0	0
5 to 9 years	...	0	85	52	100	0	0	2	7
10 to 14 years	...	4	79	122	106	0	0	5	-1
15 to 19 years	...	5	100	141	138	0	2	3	39
20 to 24 years	...	6	190	372	115	0	5	0	11
25 to 29 years	...	6	217	355	48	3	5	4	-9
30 to 34 years	...	5	155	167	52	5	5	5	23
35 to 39 years	...	8	129	151	132	5	2	5	9
40 to 44 years	...	7	113	91	198	5	1	5	18
45 to 49 years	...	18	156	142	238	3	0	5	-2
50 to 54 years	...	30	113	116	75	0	0	1	7
55 to 59 years	...	40	94	34	35	0	0	0	1
60 to 64 years	...	57	56	66	12	0	0	0	-2
65 to 69 years	...	68	53	24	2	0	0	0	-1
70 to 74 years	...	69	31	33	1	0	0	0	1
75 to 79 years	...	85	16	3	0	0	0	0	0
80 to 84 years	...	97	7	0	0	0	0	0	0
85 to 89 years	...	87	2	0	0	0	0	0	0
90 to 94 years	...	45	0	0	0	0	0	0	0
95 to 99 years	...	13	0	0	0	0	0	0	0
100 years and over	...	2	0	0	0	0	0	0	0
Females	750	618	1,875	2,114	1,285	23	20	32	128
-1 year	750	2	12	18	2	0	0	0	0
0 to 4 years	...	1	120	124	53	0	0	0	0
5 to 9 years	...	1	97	90	100	0	0	0	0
10 to 14 years	...	1	91	103	121	0	0	4	9
15 to 19 years	...	4	122	127	133	0	2	2	24
20 to 24 years	...	1	211	439	87	1	5	1	14
25 to 29 years	...	2	243	280	53	5	5	5	9
30 to 34 years	...	2	166	173	89	5	5	5	20
35 to 39 years	...	5	123	179	168	5	3	5	28
40 to 44 years	...	5	108	134	234	5	0	5	19
45 to 49 years	...	14	150	183	164	2	0	5	7
50 to 54 years	...	15	123	99	57	0	0	0	1
55 to 59 years	...	18	113	71	15	0	0	0	-2
60 to 64 years	...	28	62	15	6	0	0	0	-2
65 to 69 years	...	39	46	27	1	0	0	0	1
70 to 74 years	...	45	27	1	2	0	0	0	0
75 to 79 years	...	73	33	8	0	0	0	0	0
80 to 84 years	...	91	16	12	0	0	0	0	0
85 to 89 years	...	119	10	30	0	0	0	0	0
90 to 94 years	...	95	2	1	0	0	0	0	0
95 to 99 years	...	45	0	0	0	0	0	0	0
100 years and over	...	12	0	0	0	0	0	0	0

1. Period from July 1 to June 30.

Note(s): Preliminary estimates.

Table 2.3-4

Annual estimates of demographic components by age group and sex, 2010-2011,¹ provincial perspective — Nova Scotia

	Natural increase		Interprovincial migration		International migration				
	Births	Deaths	In-migrants	Out-migrants	Immigrants	Emigrants	Returning emigrants	Net temporary emigrants	Net non-permanent residents
	number								
Both sexes	9,259	8,669	16,221	19,151	2,285	746	442	473	1,459
-1 year	9,259	27	110	98	2	0	2	0	1
0 to 4 years	...	15	1,015	1,037	173	22	28	14	13
5 to 9 years	...	5	768	937	145	41	25	27	11
10 to 14 years	...	11	710	839	178	48	20	30	28
15 to 19 years	...	32	1,037	1,410	166	44	31	29	938
20 to 24 years	...	44	2,093	3,164	183	36	65	23	426
25 to 29 years	...	36	2,450	3,192	310	74	65	46	-2
30 to 34 years	...	33	1,721	1,711	266	106	49	68	39
35 to 39 years	...	69	1,384	1,485	272	105	33	66	-3
40 to 44 years	...	100	1,170	1,549	191	91	30	57	10
45 to 49 years	...	191	1,042	1,084	161	59	23	37	-27
50 to 54 years	...	279	824	773	112	37	20	24	-13
55 to 59 years	...	402	698	680	51	20	19	13	25
60 to 64 years	...	610	451	369	33	14	11	10	22
65 to 69 years	...	714	279	290	21	23	10	16	-6
70 to 74 years	...	867	191	237	13	13	9	10	-2
75 to 79 years	...	1,135	127	167	3	10	2	3	-2
80 to 84 years	...	1,288	85	97	2	3	0	0	0
85 to 89 years	...	1,346	51	31	3	0	0	0	0
90 to 94 years	...	1,019	15	1	0	0	0	0	0
95 to 99 years	...	365	0	0	0	0	0	0	0
100 years and over	...	81	0	0	0	0	0	0	1
Males	4,754	4,376	8,059	9,533	1,156	381	216	240	864
-1 year	4,754	10	56	58	2	0	1	0	1
0 to 4 years	...	7	513	529	80	11	14	7	4
5 to 9 years	...	2	395	408	72	21	14	14	8
10 to 14 years	...	8	372	413	97	25	10	15	24
15 to 19 years	...	23	477	754	88	23	15	14	561
20 to 24 years	...	31	983	1,457	96	15	28	10	314
25 to 29 years	...	27	1,203	1,758	146	30	30	19	-29
30 to 34 years	...	22	878	804	128	55	25	34	6
35 to 39 years	...	42	712	752	134	57	16	35	-11
40 to 44 years	...	65	611	832	99	52	15	33	-14
45 to 49 years	...	116	530	575	79	32	13	20	-24
50 to 54 years	...	173	410	389	64	20	10	13	-11
55 to 59 years	...	250	343	282	28	11	10	7	25
60 to 64 years	...	374	226	198	22	8	6	5	15
65 to 69 years	...	431	145	139	11	10	5	7	-4
70 to 74 years	...	517	95	125	8	6	4	5	-2
75 to 79 years	...	643	58	29	1	5	0	2	0
80 to 84 years	...	647	36	30	0	0	0	0	0
85 to 89 years	...	541	13	1	1	0	0	0	0
90 to 94 years	...	348	3	0	0	0	0	0	0
95 to 99 years	...	81	0	0	0	0	0	0	0
100 years and over	...	18	0	0	0	0	0	0	1
Females	4,505	4,293	8,162	9,618	1,129	365	226	233	595
-1 year	4,505	17	54	40	0	0	1	0	0
0 to 4 years	...	8	502	508	93	11	14	7	9
5 to 9 years	...	3	373	529	73	20	11	13	3
10 to 14 years	...	3	338	426	81	23	10	15	4
15 to 19 years	...	9	560	656	78	21	16	15	377
20 to 24 years	...	13	1,110	1,707	87	21	37	13	112
25 to 29 years	...	9	1,247	1,434	164	44	35	27	27
30 to 34 years	...	11	843	907	138	51	24	34	33
35 to 39 years	...	27	672	733	138	48	17	31	8
40 to 44 years	...	35	559	717	92	39	15	24	24
45 to 49 years	...	75	512	509	82	27	10	17	-3
50 to 54 years	...	106	414	384	48	17	10	11	-2
55 to 59 years	...	152	355	398	23	9	9	6	0
60 to 64 years	...	236	225	171	11	6	5	5	7
65 to 69 years	...	283	134	151	10	13	5	9	-2
70 to 74 years	...	350	96	112	5	7	5	5	0
75 to 79 years	...	492	69	138	2	5	2	1	-2
80 to 84 years	...	641	49	67	2	3	0	0	0
85 to 89 years	...	805	38	30	2	0	0	0	0
90 to 94 years	...	671	12	1	0	0	0	0	0
95 to 99 years	...	284	0	0	0	0	0	0	0
100 years and over	...	63	0	0	0	0	0	0	0

1. Period from July 1 to June 30.

Note(s): Preliminary estimates.

Table 2.3-5

Annual estimates of demographic components by age group and sex, 2010-2011,¹ provincial perspective — New Brunswick

	Natural increase		Interprovincial migration		International migration					Net temporary emigrants	Net non-permanent residents
	Births	Deaths	In-migrants	Out-migrants	Immigrants	Emigrants	Returning emigrants				
	number										
Both sexes	7,371	6,846	12,752	12,673	1,968	319	313	379	430		
-1 year	7,371	25	94	70	1	0	2	0	0		
0 to 4 years	...	16	876	674	113	9	20	12	7		
5 to 9 years	...	7	691	581	159	20	20	20	-6		
10 to 14 years	...	13	620	650	178	20	18	24	3		
15 to 19 years	...	37	841	940	168	20	23	22	386		
20 to 24 years	...	33	1,554	2,164	125	15	46	18	-44		
25 to 29 years	...	34	1,894	1,740	189	33	46	39	-43		
30 to 34 years	...	37	1,228	1,326	190	44	34	53	95		
35 to 39 years	...	44	1,006	1,059	225	45	23	55	40		
40 to 44 years	...	73	867	1,061	249	39	20	46	18		
45 to 49 years	...	132	840	751	205	24	20	31	3		
50 to 54 years	...	217	661	507	100	16	12	19	-9		
55 to 59 years	...	321	549	428	34	10	10	10	-12		
60 to 64 years	...	489	374	189	14	8	10	10	-5		
65 to 69 years	...	531	226	214	3	10	9	11	-2		
70 to 74 years	...	696	161	150	7	6	0	9	-1		
75 to 79 years	...	863	132	74	4	0	0	0	1		
80 to 84 years	...	1,035	87	56	2	0	0	0	0		
85 to 89 years	...	1,138	45	23	1	0	0	0	0		
90 to 94 years	...	750	6	14	1	0	0	0	0		
95 to 99 years	...	302	0	2	0	0	0	0	-1		
100 years and over	...	53	0	0	0	0	0	0	0		
Males	3,827	3,484	6,448	6,480	1,007	167	152	197	245		
-1 year	3,827	17	50	36	1	0	1	0	0		
0 to 4 years	...	11	446	356	53	5	10	6	10		
5 to 9 years	...	3	343	283	77	10	10	10	-3		
10 to 14 years	...	7	323	347	100	10	10	14	-4		
15 to 19 years	...	28	417	483	91	10	11	12	248		
20 to 24 years	...	27	762	1,080	66	6	19	7	-11		
25 to 29 years	...	23	972	904	83	14	22	16	-57		
30 to 34 years	...	25	640	649	81	24	17	28	39		
35 to 39 years	...	29	538	549	108	25	11	30	20		
40 to 44 years	...	43	462	615	126	23	10	27	16		
45 to 49 years	...	79	426	488	123	13	10	17	0		
50 to 54 years	...	137	330	240	56	9	7	10	0		
55 to 59 years	...	202	263	190	21	5	5	5	-6		
60 to 64 years	...	296	192	62	10	5	5	5	-4		
65 to 69 years	...	327	112	94	2	5	4	5	-3		
70 to 74 years	...	435	82	52	4	3	0	5	-1		
75 to 79 years	...	469	45	40	2	0	0	0	1		
80 to 84 years	...	522	38	4	2	0	0	0	0		
85 to 89 years	...	478	7	7	1	0	0	0	0		
90 to 94 years	...	245	0	1	0	0	0	0	0		
95 to 99 years	...	73	0	0	0	0	0	0	0		
100 years and over	...	8	0	0	0	0	0	0	0		
Females	3,544	3,362	6,304	6,193	961	152	161	182	185		
-1 year	3,544	8	44	34	0	0	1	0	0		
0 to 4 years	...	5	430	318	60	4	10	6	-3		
5 to 9 years	...	4	348	298	82	10	10	10	-3		
10 to 14 years	...	6	297	303	78	10	8	10	7		
15 to 19 years	...	9	424	457	77	10	12	10	138		
20 to 24 years	...	6	792	1,084	59	9	27	11	-33		
25 to 29 years	...	11	922	836	106	19	24	23	14		
30 to 34 years	...	12	588	677	109	20	17	25	56		
35 to 39 years	...	15	468	510	117	20	12	25	20		
40 to 44 years	...	30	405	446	123	16	10	19	2		
45 to 49 years	...	53	414	263	82	11	10	14	3		
50 to 54 years	...	80	331	267	44	7	5	9	-9		
55 to 59 years	...	119	286	238	13	5	5	5	-6		
60 to 64 years	...	193	182	127	4	3	5	5	-1		
65 to 69 years	...	204	114	120	1	5	5	6	1		
70 to 74 years	...	261	79	98	3	3	0	4	0		
75 to 79 years	...	394	87	34	2	0	0	0	0		
80 to 84 years	...	513	49	52	0	0	0	0	0		
85 to 89 years	...	660	38	16	0	0	0	0	0		
90 to 94 years	...	505	6	13	1	0	0	0	0		
95 to 99 years	...	229	0	2	0	0	0	0	-1		
100 years and over	...	45	0	0	0	0	0	0	0		

1. Period from July 1 to June 30.

Note(s): Preliminary estimates.

Table 2.3-6

Annual estimates of demographic components by age group and sex, 2010-2011,¹ provincial perspective — Quebec

	Natural increase		Interprovincial migration		International migration					Net temporary emigrants	Net non-permanent residents
	Births	Deaths	In-migrants	Out-migrants	Immigrants	Emigrants	Returning emigrants				
	number										
Both sexes	88,350	60,200	26,776	30,067	53,958	8,594	3,630	2,830	2,961		
-1 year	88,350	350	167	219	139	8	20	3	13		
0 to 4 years	...	94	1,573	1,977	5,254	256	217	84	-266		
5 to 9 years	...	38	1,227	1,588	3,925	470	203	153	-534		
10 to 14 years	...	54	1,098	1,448	2,728	546	178	179	-339		
15 to 19 years	...	193	1,609	1,553	2,325	507	249	168	3,993		
20 to 24 years	...	228	3,313	3,195	3,989	404	532	135	2,317		
25 to 29 years	...	289	4,336	5,366	10,351	857	539	283	-105		
30 to 34 years	...	317	3,158	3,424	10,169	1,227	399	404	-603		
35 to 39 years	...	432	2,523	2,854	6,805	1,218	280	401	-413		
40 to 44 years	...	663	2,079	2,019	3,306	1,031	241	340	-486		
45 to 49 years	...	1,398	1,497	1,655	1,922	673	200	222	-285		
50 to 54 years	...	2,133	1,168	1,119	978	428	163	140	-134		
55 to 59 years	...	2,910	1,037	889	676	237	140	77	-107		
60 to 64 years	...	4,041	672	843	526	162	100	54	-17		
65 to 69 years	...	5,049	504	498	367	279	68	92	-33		
70 to 74 years	...	5,773	305	387	265	152	47	52	-3		
75 to 79 years	...	8,066	236	429	144	75	32	23	-11		
80 to 84 years	...	9,694	152	319	62	47	13	16	-19		
85 to 89 years	...	9,666	95	232	18	15	9	4	-2		
90 to 94 years	...	5,855	25	38	8	2	0	0	-4		
95 to 99 years	...	2,471	2	15	1	0	0	0	-1		
100 years and over	...	486	0	0	0	0	0	0	0		
Males	45,074	30,243	13,518	14,930	27,176	4,391	1,790	1,446	2,270		
-1 year	45,074	185	88	123	62	5	10	2	5		
0 to 4 years	...	54	806	1,016	2,664	127	111	41	-123		
5 to 9 years	...	21	636	789	1,968	239	106	79	-258		
10 to 14 years	...	36	582	782	1,405	288	92	94	-152		
15 to 19 years	...	137	741	706	1,116	259	123	86	2,143		
20 to 24 years	...	173	1,574	1,513	1,618	168	226	56	1,368		
25 to 29 years	...	207	2,167	2,475	5,027	351	254	116	48		
30 to 34 years	...	223	1,659	1,810	5,334	629	199	206	-256		
35 to 39 years	...	288	1,336	1,647	3,763	658	139	217	-164		
40 to 44 years	...	413	1,102	1,075	1,870	589	132	194	-140		
45 to 49 years	...	810	793	924	1,048	366	105	120	-93		
50 to 54 years	...	1,268	601	551	515	228	85	75	-29		
55 to 59 years	...	1,733	524	452	300	124	73	41	-42		
60 to 64 years	...	2,484	350	379	188	90	55	29	0		
65 to 69 years	...	3,082	238	219	119	129	33	43	-15		
70 to 74 years	...	3,381	143	188	93	74	23	26	-8		
75 to 79 years	...	4,518	96	90	56	40	14	12	-8		
80 to 84 years	...	4,793	59	131	23	20	6	7	-8		
85 to 89 years	...	4,028	20	39	6	7	4	2	1		
90 to 94 years	...	1,776	3	11	1	0	0	0	1		
95 to 99 years	...	559	0	10	0	0	0	0	0		
100 years and over	...	74	0	0	0	0	0	0	0		
Females	43,276	29,957	13,258	15,137	26,782	4,203	1,840	1,384	691		
-1 year	43,276	165	79	96	77	3	10	1	8		
0 to 4 years	...	40	767	961	2,590	129	106	43	-143		
5 to 9 years	...	17	591	799	1,957	231	97	74	-276		
10 to 14 years	...	18	516	666	1,323	258	86	85	-187		
15 to 19 years	...	56	868	847	1,209	248	126	82	1,850		
20 to 24 years	...	55	1,739	1,682	2,371	236	306	79	949		
25 to 29 years	...	82	2,169	2,891	5,324	506	285	167	-153		
30 to 34 years	...	94	1,499	1,614	4,835	598	200	198	-347		
35 to 39 years	...	144	1,187	1,207	3,042	560	141	184	-249		
40 to 44 years	...	250	977	944	1,436	442	109	146	-346		
45 to 49 years	...	588	704	731	874	307	95	102	-192		
50 to 54 years	...	865	567	568	463	200	78	65	-105		
55 to 59 years	...	1,177	513	437	376	113	67	36	-65		
60 to 64 years	...	1,557	322	464	338	72	45	25	-17		
65 to 69 years	...	1,967	266	279	248	150	35	49	-18		
70 to 74 years	...	2,392	162	199	172	78	24	26	5		
75 to 79 years	...	3,548	140	339	88	35	18	11	-3		
80 to 84 years	...	4,901	93	188	39	27	7	9	-11		
85 to 89 years	...	5,638	75	193	12	8	5	2	-3		
90 to 94 years	...	4,079	22	27	7	2	0	0	-5		
95 to 99 years	...	1,912	2	5	1	0	0	0	-1		
100 years and over	...	412	0	0	0	0	0	0	0		

1. Period from July 1 to June 30.

Note(s): Preliminary estimates.

Table 2.3-7

Annual estimates of demographic components by age group and sex, 2010-2011,¹ provincial perspective — Ontario

	Natural increase		Interprovincial migration		International migration					Net temporary emigrants	Net non-permanent residents
	Births	Deaths	In-migrants	Out-migrants	Immigrants	Emigrants	Returning emigrants				
	number										
Both sexes	144,482	95,623	74,584	76,882	104,876	22,949	12,456	9,340	13,601		
-1 year	144,482	675	549	493	252	22	70	9	85		
0 to 4 years	...	164	4,903	4,736	7,989	682	742	278	471		
5 to 9 years	...	61	3,716	3,860	7,589	1,253	692	511	-53		
10 to 14 years	...	89	3,397	3,343	7,103	1,459	617	593	34		
15 to 19 years	...	319	4,832	4,582	6,680	1,355	860	552	11,336		
20 to 24 years	...	407	8,633	10,254	8,415	1,085	1,825	442	8,454		
25 to 29 years	...	432	12,326	11,300	14,364	2,291	1,849	932	121		
30 to 34 years	...	464	8,010	8,811	15,203	3,278	1,372	1,334	-1,577		
35 to 39 years	...	701	6,315	7,211	11,336	3,250	956	1,323	-1,368		
40 to 44 years	...	1,200	5,535	5,358	8,381	2,752	826	1,120	-1,301		
45 to 49 years	...	2,334	4,158	4,490	5,945	1,796	687	732	-1,205		
50 to 54 years	...	3,340	3,325	3,316	3,475	1,141	556	465	-642		
55 to 59 years	...	4,396	2,640	3,206	2,308	633	481	257	-380		
60 to 64 years	...	6,034	1,882	2,086	2,158	433	341	178	-162		
65 to 69 years	...	7,056	1,357	1,473	1,688	745	233	304	-92		
70 to 74 years	...	8,884	1,046	839	1,227	406	160	165	-47		
75 to 79 years	...	12,245	872	692	512	197	108	78	-32		
80 to 84 years	...	15,675	621	455	180	122	48	49	-25		
85 to 89 years	...	16,621	355	292	54	37	27	15	-12		
90 to 94 years	...	9,793	84	80	14	9	5	3	-3		
95 to 99 years	...	3,973	28	5	3	3	0	0	-1		
100 years and over	...	760	0	0	0	0	1	0	0		
Males	74,044	48,284	37,017	39,404	50,801	11,726	6,148	4,773	8,929		
-1 year	74,044	380	290	260	132	13	35	5	45		
0 to 4 years	...	92	2,508	2,454	4,169	339	378	138	247		
5 to 9 years	...	31	1,881	2,062	3,970	639	362	261	-9		
10 to 14 years	...	52	1,766	1,813	3,814	770	319	313	45		
15 to 19 years	...	217	2,261	2,160	3,386	692	425	282	6,452		
20 to 24 years	...	305	4,041	5,211	3,416	452	775	184	5,195		
25 to 29 years	...	296	5,964	5,678	6,057	938	873	381	-52		
30 to 34 years	...	287	4,143	4,679	7,272	1,682	683	685	-423		
35 to 39 years	...	433	3,368	3,862	5,766	1,754	476	714	-715		
40 to 44 years	...	747	2,919	2,808	4,214	1,571	452	640	-592		
45 to 49 years	...	1,386	2,139	2,361	3,082	975	363	398	-514		
50 to 54 years	...	2,046	1,676	1,698	1,889	609	292	248	-333		
55 to 59 years	...	2,704	1,331	1,593	1,071	332	252	134	-208		
60 to 64 years	...	3,650	950	1,091	893	241	189	99	-100		
65 to 69 years	...	4,222	649	711	738	342	114	140	-56		
70 to 74 years	...	5,162	499	407	597	200	79	81	-29		
75 to 79 years	...	6,813	278	283	245	104	47	41	-3		
80 to 84 years	...	7,938	228	201	65	53	21	22	-11		
85 to 89 years	...	7,027	78	64	23	17	10	7	-10		
90 to 94 years	...	3,313	34	8	2	2	3	0	-1		
95 to 99 years	...	1,034	14	0	0	1	0	0	1		
100 years and over	...	149	0	0	0	0	0	0	0		
Females	70,438	47,339	37,567	37,478	54,075	11,223	6,308	4,567	4,672		
-1 year	70,438	295	259	233	120	9	35	4	40		
0 to 4 years	...	72	2,395	2,282	3,820	343	364	140	224		
5 to 9 years	...	30	1,835	1,798	3,619	614	330	250	-44		
10 to 14 years	...	37	1,631	1,530	3,289	689	298	280	-11		
15 to 19 years	...	102	2,571	2,422	3,294	663	435	270	4,884		
20 to 24 years	...	102	4,592	5,043	4,999	633	1,050	258	3,259		
25 to 29 years	...	136	6,362	5,622	8,307	1,353	976	551	173		
30 to 34 years	...	177	3,867	4,132	7,931	1,596	689	649	-1,154		
35 to 39 years	...	268	2,947	3,349	5,570	1,496	480	609	-653		
40 to 44 years	...	453	2,616	2,550	4,167	1,181	374	480	-709		
45 to 49 years	...	948	2,019	2,129	2,863	821	324	334	-691		
50 to 54 years	...	1,294	1,649	1,618	1,586	532	264	217	-309		
55 to 59 years	...	1,692	1,309	1,613	1,237	301	229	123	-172		
60 to 64 years	...	2,384	932	995	1,265	192	152	79	-62		
65 to 69 years	...	2,834	708	762	950	403	119	164	-36		
70 to 74 years	...	3,722	547	432	630	206	81	84	-18		
75 to 79 years	...	5,432	594	409	267	93	61	37	-29		
80 to 84 years	...	7,737	393	254	115	69	27	27	-14		
85 to 89 years	...	9,594	277	228	31	20	17	8	-2		
90 to 94 years	...	6,480	50	72	12	7	2	3	-2		
95 to 99 years	...	2,939	14	5	3	2	0	0	-2		
100 years and over	...	611	0	0	0	0	1	0	0		

1. Period from July 1 to June 30.

Note(s): Preliminary estimates.

Table 2.3-8

Annual estimates of demographic components by age group and sex, 2010-2011,¹ provincial perspective — Manitoba

	Natural increase		Interprovincial migration		International migration				Net temporary emigrants	Net non-permanent residents
	Births	Deaths	In-migrants	Out-migrants	Immigrants	Emigrants	Returning emigrants			
	number									
Both sexes	16,260	10,559	15,567	18,978	15,902	2,281	1,035	576	-331	
-1 year	16,260	99	134	166	50	2	6	0	0	
0 to 4 years	...	36	1,234	1,433	1,436	68	62	17	3	
5 to 9 years	...	13	937	1,044	1,584	125	58	32	-26	
10 to 14 years	...	27	829	1,016	1,515	145	51	39	-7	
15 to 19 years	...	51	1,190	1,373	1,109	135	71	34	507	
20 to 24 years	...	72	1,946	2,519	1,126	108	151	27	216	
25 to 29 years	...	62	2,264	2,641	2,144	226	154	57	-300	
30 to 34 years	...	79	1,561	1,840	2,097	327	114	82	-219	
35 to 39 years	...	101	1,226	1,457	1,802	324	79	83	-180	
40 to 44 years	...	153	1,048	1,467	1,420	273	70	70	-100	
45 to 49 years	...	248	791	1,072	897	179	59	45	-75	
50 to 54 years	...	346	662	769	377	114	47	28	-49	
55 to 59 years	...	495	564	729	119	62	39	16	-15	
60 to 64 years	...	654	359	384	98	43	28	10	-8	
65 to 69 years	...	787	276	454	50	73	20	20	-7	
70 to 74 years	...	912	194	184	50	40	13	11	-4	
75 to 79 years	...	1,183	161	210	16	21	10	5	-3	
80 to 84 years	...	1,577	108	138	7	13	3	0	1	
85 to 89 years	...	1,785	60	55	3	3	0	0	-1	
90 to 94 years	...	1,243	21	10	2	0	0	0	0	
95 to 99 years	...	537	2	17	0	0	0	0	0	
100 years and over	...	99	0	0	0	0	0	0	0	
Males	8,274	5,341	7,918	9,410	7,948	1,162	515	294	-92	
-1 year	8,274	50	71	77	24	1	3	0	0	
0 to 4 years	...	22	643	720	732	34	32	8	5	
5 to 9 years	...	7	494	577	844	64	30	17	-17	
10 to 14 years	...	17	443	478	794	75	26	20	-29	
15 to 19 years	...	37	565	622	571	68	36	18	303	
20 to 24 years	...	50	943	1,158	515	46	64	11	171	
25 to 29 years	...	41	1,119	1,346	957	92	73	23	-171	
30 to 34 years	...	56	819	977	1,004	168	57	42	-114	
35 to 39 years	...	61	649	773	911	175	40	45	-100	
40 to 44 years	...	96	549	765	728	156	39	40	-52	
45 to 49 years	...	145	423	574	495	97	31	24	-38	
50 to 54 years	...	217	356	352	220	61	25	15	-28	
55 to 59 years	...	293	296	326	60	32	20	8	-6	
60 to 64 years	...	393	197	213	36	24	16	5	-8	
65 to 69 years	...	481	130	237	21	33	10	10	-3	
70 to 74 years	...	538	88	110	25	19	7	5	-5	
75 to 79 years	...	662	65	65	5	11	5	3	-1	
80 to 84 years	...	831	42	29	4	5	1	0	1	
85 to 89 years	...	756	20	11	1	1	0	0	0	
90 to 94 years	...	440	6	0	1	0	0	0	0	
95 to 99 years	...	131	0	0	0	0	0	0	0	
100 years and over	...	17	0	0	0	0	0	0	0	
Females	7,986	5,218	7,649	9,568	7,954	1,119	520	282	-239	
-1 year	7,986	49	63	89	26	1	3	0	0	
0 to 4 years	...	14	591	713	704	34	30	9	-2	
5 to 9 years	...	6	443	467	740	61	28	15	-9	
10 to 14 years	...	10	386	538	721	70	25	19	-42	
15 to 19 years	...	14	625	751	538	67	35	16	204	
20 to 24 years	...	22	1,003	1,361	611	62	87	16	45	
25 to 29 years	...	21	1,145	1,295	1,187	134	81	34	-129	
30 to 34 years	...	23	742	863	1,093	159	57	40	-105	
35 to 39 years	...	40	577	684	891	149	39	38	-80	
40 to 44 years	...	57	499	702	692	117	31	30	-48	
45 to 49 years	...	103	368	498	402	82	28	21	-37	
50 to 54 years	...	129	306	417	157	53	22	13	-21	
55 to 59 years	...	202	268	403	59	30	19	8	-9	
60 to 64 years	...	261	162	171	62	19	12	5	0	
65 to 69 years	...	306	146	217	29	40	10	10	-4	
70 to 74 years	...	374	106	74	25	21	6	6	1	
75 to 79 years	...	521	96	145	11	10	5	2	-2	
80 to 84 years	...	746	66	109	3	8	2	0	0	
85 to 89 years	...	1,029	40	44	2	2	0	0	-1	
90 to 94 years	...	803	15	10	1	0	0	0	0	
95 to 99 years	...	406	2	17	0	0	0	0	0	
100 years and over	...	82	0	0	0	0	0	0	0	

1. Period from July 1 to June 30.

Note(s): Preliminary estimates.

Table 2.3-9

Annual estimates of demographic components by age group and sex, 2010-2011,¹ provincial perspective — Saskatchewan

	Natural increase		Interprovincial migration		International migration					Net temporary emigrants	Net non-permanent residents
	Births	Deaths	In-migrants	Out-migrants	Immigrants	Emigrants	Returning emigrants				
	number										
Both sexes	14,667	9,545	22,273	21,262	7,547	556	406	265	591		
-1 year	14,667	85	217	166	15	0	2	0	2		
0 to 4 years	...	37	1,918	1,544	683	16	23	8	22		
5 to 9 years	...	11	1,420	1,130	705	31	21	13	-22		
10 to 14 years	...	16	1,233	1,019	669	35	20	20	-36		
15 to 19 years	...	67	1,633	2,014	475	33	27	17	179		
20 to 24 years	...	67	2,643	2,910	536	27	60	12	567		
25 to 29 years	...	56	3,286	3,039	1,124	54	61	26	58		
30 to 34 years	...	71	2,212	1,869	1,082	82	44	39	-60		
35 to 39 years	...	84	1,718	1,434	877	79	32	37	-29		
40 to 44 years	...	112	1,545	1,399	637	66	27	32	-32		
45 to 49 years	...	208	1,171	1,013	394	44	22	21	-51		
50 to 54 years	...	307	1,002	1,013	178	28	20	12	-28		
55 to 59 years	...	408	823	859	76	15	18	10	11		
60 to 64 years	...	534	560	430	34	10	10	4	12		
65 to 69 years	...	617	318	380	32	20	10	10	0		
70 to 74 years	...	801	215	321	18	11	9	4	-5		
75 to 79 years	...	1,092	172	261	10	5	0	0	2		
80 to 84 years	...	1,461	122	219	1	0	0	0	2		
85 to 89 years	...	1,678	48	130	0	0	0	0	0		
90 to 94 years	...	1,209	14	95	1	0	0	0	-1		
95 to 99 years	...	517	3	17	0	0	0	0	0		
100 years and over	...	107	0	0	0	0	0	0	0		
Males	7,422	4,841	11,454	10,411	3,793	287	202	136	558		
-1 year	7,422	43	113	88	11	0	1	0	1		
0 to 4 years	...	19	981	798	346	8	13	4	14		
5 to 9 years	...	5	745	580	386	16	11	7	-19		
10 to 14 years	...	8	652	513	350	20	10	10	-23		
15 to 19 years	...	45	758	954	228	18	14	9	109		
20 to 24 years	...	46	1,283	1,344	221	11	25	5	403		
25 to 29 years	...	39	1,641	1,536	512	22	29	11	102		
30 to 34 years	...	44	1,180	1,014	540	42	22	19	-11		
35 to 39 years	...	56	926	718	457	42	16	20	-12		
40 to 44 years	...	69	838	683	322	38	15	18	18		
45 to 49 years	...	128	629	507	235	24	12	11	-28		
50 to 54 years	...	186	534	490	95	15	10	7	-13		
55 to 59 years	...	250	447	398	39	8	10	5	16		
60 to 64 years	...	338	313	215	18	5	5	3	5		
65 to 69 years	...	372	165	168	18	10	5	5	-7		
70 to 74 years	...	468	106	149	9	5	4	2	1		
75 to 79 years	...	638	73	118	5	3	0	0	0		
80 to 84 years	...	766	49	63	1	0	0	0	2		
85 to 89 years	...	733	11	66	0	0	0	0	0		
90 to 94 years	...	424	9	9	0	0	0	0	0		
95 to 99 years	...	142	1	0	0	0	0	0	0		
100 years and over	...	22	0	0	0	0	0	0	0		
Females	7,245	4,704	10,819	10,851	3,754	269	204	129	33		
-1 year	7,245	42	104	78	4	0	1	0	1		
0 to 4 years	...	18	937	746	337	8	10	4	8		
5 to 9 years	...	6	675	550	319	15	10	6	-3		
10 to 14 years	...	8	581	506	319	15	10	10	-13		
15 to 19 years	...	22	875	1,060	247	15	13	8	70		
20 to 24 years	...	21	1,360	1,566	315	16	35	7	164		
25 to 29 years	...	17	1,645	1,503	612	32	32	15	-44		
30 to 34 years	...	27	1,032	855	542	40	22	20	-49		
35 to 39 years	...	28	792	716	420	37	16	17	-17		
40 to 44 years	...	43	707	716	315	28	12	14	-50		
45 to 49 years	...	80	542	506	159	20	10	10	-23		
50 to 54 years	...	121	468	523	83	13	10	5	-15		
55 to 59 years	...	158	376	461	37	7	8	5	-5		
60 to 64 years	...	196	247	215	16	5	5	1	7		
65 to 69 years	...	245	153	212	14	10	5	5	7		
70 to 74 years	...	333	109	172	9	6	5	2	-6		
75 to 79 years	...	454	99	143	5	2	0	0	2		
80 to 84 years	...	695	73	156	0	0	0	0	0		
85 to 89 years	...	945	37	64	0	0	0	0	0		
90 to 94 years	...	785	5	86	1	0	0	0	-1		
95 to 99 years	...	375	2	17	0	0	0	0	0		
100 years and over	...	85	0	0	0	0	0	0	0		

1. Period from July 1 to June 30.

Note(s): Preliminary estimates.

Table 2.3-10

Annual estimates of demographic components by age group and sex, 2010-2011,¹ provincial perspective — Alberta

	Natural increase		Interprovincial migration		International migration				
	Births	Deaths	In-migrants	Out-migrants	Immigrants	Emigrants	Returning emigrants	Net temporary emigrants	Net non-permanent residents
	number								
Both sexes	53,581	22,909	82,045	68,385	30,186	8,640	2,843	2,308	-7,988
-1 year	53,581	284	553	620	79	8	16	2	4
0 to 4 years	...	73	5,144	5,313	2,265	256	171	68	50
5 to 9 years	...	32	3,994	3,682	2,523	472	158	127	-76
10 to 14 years	...	34	3,733	2,996	2,310	549	142	147	-248
15 to 19 years	...	133	6,687	4,400	1,742	511	195	136	989
20 to 24 years	...	218	13,370	8,079	2,166	410	416	110	865
25 to 29 years	...	228	11,958	10,911	4,683	863	423	230	-1,862
30 to 34 years	...	233	8,404	6,682	4,711	1,234	314	328	-2,136
35 to 39 years	...	300	6,627	5,041	3,682	1,224	218	327	-2,067
40 to 44 years	...	417	5,654	4,954	2,399	1,034	187	276	-1,573
45 to 49 years	...	707	4,283	3,953	1,349	676	156	181	-991
50 to 54 years	...	1,042	3,533	3,690	760	429	127	117	-501
55 to 59 years	...	1,257	2,841	2,991	505	240	110	63	-277
60 to 64 years	...	1,441	1,880	2,015	430	162	77	43	-96
65 to 69 years	...	1,709	1,082	1,097	282	280	54	74	-43
70 to 74 years	...	1,992	800	804	190	153	36	41	-24
75 to 79 years	...	2,678	682	518	71	75	25	22	1
80 to 84 years	...	3,306	451	475	27	47	11	13	0
85 to 89 years	...	3,446	252	111	9	15	7	3	-2
90 to 94 years	...	2,282	99	38	3	2	0	0	-1
95 to 99 years	...	923	18	15	0	0	0	0	0
100 years and over	...	174	0	0	0	0	0	0	0
Males	27,341	12,027	42,395	35,202	14,455	4,414	1,400	1,177	-5,055
-1 year	27,341	150	285	330	45	5	8	1	1
0 to 4 years	...	48	2,646	2,711	1,174	127	87	34	28
5 to 9 years	...	15	2,090	1,918	1,278	241	83	65	-41
10 to 14 years	...	18	1,931	1,635	1,202	290	72	77	-110
15 to 19 years	...	96	3,239	2,009	857	261	96	69	596
20 to 24 years	...	163	6,750	3,865	776	171	175	46	543
25 to 29 years	...	165	6,190	5,455	1,937	353	200	94	-1,170
30 to 34 years	...	165	4,602	3,617	2,232	633	156	169	-1,256
35 to 39 years	...	193	3,628	2,750	1,859	661	109	177	-1,293
40 to 44 years	...	246	3,065	2,765	1,255	590	102	157	-1,053
45 to 49 years	...	445	2,256	2,052	729	367	82	99	-660
50 to 54 years	...	644	1,877	1,925	405	229	67	62	-350
55 to 59 years	...	770	1,480	1,612	232	125	58	32	-191
60 to 64 years	...	862	1,007	1,102	205	90	43	24	-62
65 to 69 years	...	1,059	477	586	126	129	26	34	-19
70 to 74 years	...	1,163	354	382	94	75	18	20	-19
75 to 79 years	...	1,530	249	246	36	40	11	11	2
80 to 84 years	...	1,738	158	189	12	20	5	5	0
85 to 89 years	...	1,502	79	21	1	7	2	1	-1
90 to 94 years	...	792	29	22	0	0	0	0	0
95 to 99 years	...	232	3	10	0	0	0	0	0
100 years and over	...	31	0	0	0	0	0	0	0
Females	26,240	10,882	39,650	33,183	15,731	4,226	1,443	1,131	-2,933
-1 year	26,240	134	268	290	34	3	8	1	3
0 to 4 years	...	25	2,498	2,602	1,091	129	84	34	22
5 to 9 years	...	17	1,904	1,764	1,245	231	75	62	-35
10 to 14 years	...	16	1,802	1,361	1,108	259	70	70	-138
15 to 19 years	...	37	3,448	2,391	885	250	99	67	393
20 to 24 years	...	55	6,620	4,214	1,390	239	241	64	322
25 to 29 years	...	63	5,768	5,456	2,746	510	223	136	-692
30 to 34 years	...	68	3,802	3,065	2,479	601	158	159	-880
35 to 39 years	...	107	2,999	2,291	1,823	563	109	150	-774
40 to 44 years	...	171	2,589	2,189	1,144	444	85	119	-520
45 to 49 years	...	262	2,027	1,901	620	309	74	82	-331
50 to 54 years	...	398	1,656	1,765	355	200	60	55	-151
55 to 59 years	...	487	1,361	1,379	273	115	52	31	-86
60 to 64 years	...	579	873	913	225	72	34	19	-34
65 to 69 years	...	650	605	511	156	151	28	40	-24
70 to 74 years	...	829	446	422	96	78	18	21	-5
75 to 79 years	...	1,148	433	272	35	35	14	11	-1
80 to 84 years	...	1,568	293	286	15	27	6	8	0
85 to 89 years	...	1,944	173	90	8	8	5	2	-1
90 to 94 years	...	1,490	70	16	3	2	0	0	-1
95 to 99 years	...	691	15	5	0	0	0	0	0
100 years and over	...	143	0	0	0	0	0	0	0

1. Period from July 1 to June 30.

Note(s): Preliminary estimates.

Table 2.3-11

Annual estimates of demographic components by age group and sex, 2010-2011,¹ provincial perspective — British Columbia

	Natural increase		Interprovincial migration		International migration				Net temporary emigrants	Net non-permanent residents
	Births	Deaths	In-migrants	Out-migrants	Immigrants	Emigrants	Returning emigrants			
	number									
Both sexes	43,745	31,519	55,224	55,034	38,552	7,944	4,079	3,604	148	
-1 year	43,745	137	372	351	72	7	22	3	2	
0 to 4 years	...	54	3,305	3,200	2,400	237	243	105	65	
5 to 9 years	...	24	2,438	2,419	2,595	435	228	197	293	
10 to 14 years	...	31	2,115	2,325	2,797	505	201	228	4	
15 to 19 years	...	112	3,438	4,435	2,527	468	283	214	7,284	
20 to 24 years	...	171	7,453	7,145	3,065	375	596	170	1,809	
25 to 29 years	...	194	8,240	8,248	5,048	794	606	360	-3,602	
30 to 34 years	...	177	5,486	6,021	5,133	1,134	449	516	-2,413	
35 to 39 years	...	282	4,334	4,358	4,294	1,124	313	512	-1,328	
40 to 44 years	...	422	3,824	3,737	3,833	954	268	434	-998	
45 to 49 years	...	732	3,423	3,206	2,707	621	227	284	-564	
50 to 54 years	...	1,103	2,924	2,768	1,353	394	183	178	-237	
55 to 59 years	...	1,458	2,489	2,018	895	219	157	98	-85	
60 to 64 years	...	1,961	1,619	1,530	709	150	113	70	-61	
65 to 69 years	...	2,294	1,351	966	542	259	76	117	-22	
70 to 74 years	...	2,728	896	852	341	143	53	64	3	
75 to 79 years	...	3,768	657	739	159	66	36	30	0	
80 to 84 years	...	4,911	539	404	57	43	16	19	0	
85 to 89 years	...	5,594	220	237	18	14	9	5	-1	
90 to 94 years	...	3,581	78	70	5	2	0	0	0	
95 to 99 years	...	1,507	23	5	2	0	0	0	-1	
100 years and over	...	278	0	0	0	0	0	0	0	
Males	22,554	16,232	27,654	27,460	18,537	4,057	2,016	1,843	-215	
-1 year	22,554	78	195	176	36	4	11	2	1	
0 to 4 years	...	30	1,696	1,618	1,229	117	124	53	21	
5 to 9 years	...	9	1,276	1,270	1,418	222	119	101	105	
10 to 14 years	...	20	1,129	1,188	1,522	266	104	119	-49	
15 to 19 years	...	71	1,609	2,114	1,283	239	140	110	3,747	
20 to 24 years	...	127	3,625	3,463	1,277	156	253	71	1,113	
25 to 29 years	...	134	4,060	3,891	2,183	325	287	148	-2,256	
30 to 34 years	...	117	2,858	3,219	2,306	582	224	265	-1,187	
35 to 39 years	...	185	2,286	2,299	1,983	607	156	276	-716	
40 to 44 years	...	273	2,023	1,904	1,837	544	147	248	-517	
45 to 49 years	...	436	1,724	1,559	1,442	337	120	154	-277	
50 to 54 years	...	689	1,441	1,457	721	211	96	95	-118	
55 to 59 years	...	883	1,222	1,113	433	114	83	51	-30	
60 to 64 years	...	1,206	840	790	324	83	62	39	-42	
65 to 69 years	...	1,376	678	431	251	119	37	54	-10	
70 to 74 years	...	1,609	432	377	167	71	26	31	3	
75 to 79 years	...	2,211	272	284	87	35	16	16	-2	
80 to 84 years	...	2,532	207	173	28	19	7	8	1	
85 to 89 years	...	2,475	54	76	7	6	4	2	0	
90 to 94 years	...	1,278	20	53	2	0	0	0	-2	
95 to 99 years	...	431	7	5	1	0	0	0	0	
100 years and over	...	62	0	0	0	0	0	0	0	
Females	21,191	15,287	27,570	27,574	20,015	3,887	2,063	1,761	363	
-1 year	21,191	59	177	175	36	3	11	1	1	
0 to 4 years	...	24	1,609	1,582	1,171	120	119	52	44	
5 to 9 years	...	15	1,162	1,149	1,177	213	109	96	188	
10 to 14 years	...	11	986	1,137	1,275	239	97	109	53	
15 to 19 years	...	41	1,829	2,321	1,244	229	143	104	3,537	
20 to 24 years	...	44	3,828	3,682	1,788	219	343	99	696	
25 to 29 years	...	60	4,180	4,357	2,865	469	319	212	-1,346	
30 to 34 years	...	60	2,628	2,802	2,827	552	225	251	-1,226	
35 to 39 years	...	97	2,048	2,059	2,311	517	157	236	-612	
40 to 44 years	...	149	1,801	1,833	1,996	410	121	186	-481	
45 to 49 years	...	296	1,699	1,647	1,265	284	107	130	-287	
50 to 54 years	...	414	1,483	1,311	632	183	87	83	-119	
55 to 59 years	...	575	1,267	905	462	105	74	47	-55	
60 to 64 years	...	755	779	740	385	67	51	31	-19	
65 to 69 years	...	918	673	535	291	140	39	63	-12	
70 to 74 years	...	1,119	464	475	174	72	27	33	0	
75 to 79 years	...	1,557	385	455	72	31	20	14	2	
80 to 84 years	...	2,379	332	231	29	24	9	11	-1	
85 to 89 years	...	3,119	166	161	11	8	5	3	-1	
90 to 94 years	...	2,303	58	17	3	2	0	0	2	
95 to 99 years	...	1,076	16	0	1	0	0	0	-1	
100 years and over	...	216	0	0	0	0	0	0	0	

1. Period from July 1 to June 30.

Note(s): Preliminary estimates.

Table 2.3-12

Annual estimates of demographic components by age group and sex, 2010-2011,¹ provincial perspective — Yukon

	Natural increase		Interprovincial migration		International migration				
	Births	Deaths	In-migrants	Out-migrants	Immigrants	Emigrants	Returning emigrants	Net temporary emigrants	Net non-permanent residents
	number								
Both sexes	392	218	1,807	2,088	218	31	0	19	46
-1 year	392	3	12	11	1	0	0	0	0
0 to 4 years	...	1	115	106	10	0	0	0	0
5 to 9 years	...	1	82	79	11	0	0	0	2
10 to 14 years	...	0	72	101	19	0	0	0	5
15 to 19 years	...	0	128	193	13	0	0	0	-2
20 to 24 years	...	5	252	296	23	0	0	0	6
25 to 29 years	...	3	291	357	33	5	0	0	13
30 to 34 years	...	2	214	173	36	10	0	9	8
35 to 39 years	...	5	162	106	28	10	0	7	9
40 to 44 years	...	8	139	81	18	6	0	3	2
45 to 49 years	...	12	112	144	13	0	0	0	3
50 to 54 years	...	14	87	183	8	0	0	0	-7
55 to 59 years	...	20	64	118	2	0	0	0	5
60 to 64 years	...	20	42	77	2	0	0	0	2
65 to 69 years	...	27	12	27	0	0	0	0	1
70 to 74 years	...	22	10	1	0	0	0	0	-1
75 to 79 years	...	27	10	0	0	0	0	0	0
80 to 84 years	...	19	3	32	0	0	0	0	0
85 to 89 years	...	14	0	3	1	0	0	0	0
90 to 94 years	...	14	0	0	0	0	0	0	0
95 to 99 years	...	0	0	0	0	0	0	0	0
100 years and over	...	1	0	0	0	0	0	0	0
Males	212	125	832	1,006	114	16	0	12	45
-1 year	212	2	6	3	0	0	0	0	0
0 to 4 years	...	1	54	38	6	0	0	0	0
5 to 9 years	...	0	38	47	5	0	0	0	1
10 to 14 years	...	0	35	63	11	0	0	0	1
15 to 19 years	...	0	53	89	10	0	0	0	1
20 to 24 years	...	4	106	133	10	0	0	0	6
25 to 29 years	...	1	130	148	15	1	0	0	10
30 to 34 years	...	2	98	71	17	5	0	4	3
35 to 39 years	...	4	74	51	15	5	0	5	13
40 to 44 years	...	5	67	47	11	5	0	3	2
45 to 49 years	...	6	56	82	7	0	0	0	3
50 to 54 years	...	7	44	71	4	0	0	0	-4
55 to 59 years	...	13	29	74	1	0	0	0	5
60 to 64 years	...	11	23	58	2	0	0	0	3
65 to 69 years	...	15	6	13	0	0	0	0	1
70 to 74 years	...	15	5	0	0	0	0	0	0
75 to 79 years	...	14	5	0	0	0	0	0	0
80 to 84 years	...	12	3	16	0	0	0	0	0
85 to 89 years	...	8	0	2	0	0	0	0	0
90 to 94 years	...	5	0	0	0	0	0	0	0
95 to 99 years	...	0	0	0	0	0	0	0	0
100 years and over	...	0	0	0	0	0	0	0	0
Females	180	93	975	1,082	104	15	0	7	1
-1 year	180	1	6	8	1	0	0	0	0
0 to 4 years	...	0	61	68	4	0	0	0	0
5 to 9 years	...	1	44	32	6	0	0	0	1
10 to 14 years	...	0	37	38	8	0	0	0	4
15 to 19 years	...	0	75	104	3	0	0	0	-3
20 to 24 years	...	1	146	163	13	0	0	0	0
25 to 29 years	...	2	161	209	18	4	0	0	3
30 to 34 years	...	0	116	102	19	5	0	5	5
35 to 39 years	...	1	88	55	13	5	0	2	-4
40 to 44 years	...	3	72	34	7	1	0	0	0
45 to 49 years	...	6	56	62	6	0	0	0	0
50 to 54 years	...	7	43	112	4	0	0	0	-3
55 to 59 years	...	7	35	44	1	0	0	0	0
60 to 64 years	...	9	19	19	0	0	0	0	-1
65 to 69 years	...	12	6	14	0	0	0	0	0
70 to 74 years	...	7	5	1	0	0	0	0	-1
75 to 79 years	...	13	5	0	0	0	0	0	0
80 to 84 years	...	7	0	16	0	0	0	0	0
85 to 89 years	...	6	0	1	1	0	0	0	0
90 to 94 years	...	9	0	0	0	0	0	0	0
95 to 99 years	...	0	0	0	0	0	0	0	0
100 years and over	...	1	0	0	0	0	0	0	0

1. Period from July 1 to June 30.

Note(s): Preliminary estimates.

Table 2.3-13

Annual estimates of demographic components by age group and sex, 2010-2011,¹ provincial perspective — Northwest Territories

	Natural increase		Interprovincial migration		International migration					Net temporary emigrants	Net non-permanent residents
	Births	Deaths	In-migrants	Out-migrants	Immigrants	Emigrants	Returning emigrants				
	number										
Both sexes	730	218	2,325	2,988	91	42	0		26	-27	
-1 year	730	5	22	34	0	0	0		0	0	
0 to 4 years	...	5	195	271	4	0	0		0	0	
5 to 9 years	...	0	123	195	6	0	0		0	0	
10 to 14 years	...	0	102	169	5	0	0		0	1	
15 to 19 years	...	2	175	140	10	0	0		0	3	
20 to 24 years	...	7	266	333	11	0	0		0	1	
25 to 29 years	...	5	397	281	17	8	0		3	-12	
30 to 34 years	...	10	275	334	9	10	0		10	-9	
35 to 39 years	...	4	205	284	13	10	0		9	-3	
40 to 44 years	...	5	178	309	7	10	0		4	0	
45 to 49 years	...	10	135	178	3	4	0		0	-4	
50 to 54 years	...	14	100	180	1	0	0		0	0	
55 to 59 years	...	19	92	127	1	0	0		0	3	
60 to 64 years	...	23	55	96	0	0	0		0	-6	
65 to 69 years	...	24	4	51	3	0	0		0	0	
70 to 74 years	...	16	0	6	0	0	0		0	-1	
75 to 79 years	...	19	0	0	1	0	0		0	0	
80 to 84 years	...	19	1	0	0	0	0		0	0	
85 to 89 years	...	18	0	0	0	0	0		0	0	
90 to 94 years	...	13	0	0	0	0	0		0	0	
95 to 99 years	...	0	0	0	0	0	0		0	0	
100 years and over	...	0	0	0	0	0	0		0	0	
Males	350	127	1,143	1,529	36	21	0		14	1	
-1 year	350	3	13	13	0	0	0		0	0	
0 to 4 years	...	2	94	139	1	0	0		0	0	
5 to 9 years	...	0	59	124	3	0	0		0	1	
10 to 14 years	...	0	51	80	3	0	0		0	0	
15 to 19 years	...	2	81	44	4	0	0		0	1	
20 to 24 years	...	6	128	171	4	0	0		0	1	
25 to 29 years	...	4	193	186	6	3	0		0	0	
30 to 34 years	...	6	134	124	5	5	0		5	-3	
35 to 39 years	...	3	106	138	5	5	0		5	-6	
40 to 44 years	...	3	92	183	2	5	0		4	9	
45 to 49 years	...	5	64	92	0	3	0		0	-3	
50 to 54 years	...	6	47	118	1	0	0		0	3	
55 to 59 years	...	12	48	43	0	0	0		0	5	
60 to 64 years	...	15	30	54	0	0	0		0	-6	
65 to 69 years	...	17	2	16	2	0	0		0	0	
70 to 74 years	...	9	0	4	0	0	0		0	-1	
75 to 79 years	...	8	0	0	0	0	0		0	0	
80 to 84 years	...	12	1	0	0	0	0		0	0	
85 to 89 years	...	9	0	0	0	0	0		0	0	
90 to 94 years	...	5	0	0	0	0	0		0	0	
95 to 99 years	...	0	0	0	0	0	0		0	0	
100 years and over	...	0	0	0	0	0	0		0	0	
Females	380	91	1,182	1,459	55	21	0		12	-28	
-1 year	380	2	9	21	0	0	0		0	0	
0 to 4 years	...	3	101	132	3	0	0		0	0	
5 to 9 years	...	0	64	71	3	0	0		0	-1	
10 to 14 years	...	0	51	89	2	0	0		0	1	
15 to 19 years	...	0	94	96	6	0	0		0	2	
20 to 24 years	...	1	138	162	7	0	0		0	0	
25 to 29 years	...	1	204	95	11	5	0		3	-12	
30 to 34 years	...	4	141	210	4	5	0		5	-6	
35 to 39 years	...	1	99	146	8	5	0		4	3	
40 to 44 years	...	2	86	126	5	5	0		0	-9	
45 to 49 years	...	5	71	86	3	1	0		0	-1	
50 to 54 years	...	8	53	62	0	0	0		0	-3	
55 to 59 years	...	7	44	84	1	0	0		0	-2	
60 to 64 years	...	8	25	42	0	0	0		0	0	
65 to 69 years	...	7	2	35	1	0	0		0	0	
70 to 74 years	...	7	0	2	0	0	0		0	0	
75 to 79 years	...	11	0	0	1	0	0		0	0	
80 to 84 years	...	7	0	0	0	0	0		0	0	
85 to 89 years	...	9	0	0	0	0	0		0	0	
90 to 94 years	...	8	0	0	0	0	0		0	0	
95 to 99 years	...	0	0	0	0	0	0		0	0	
100 years and over	...	0	0	0	0	0	0		0	0	

1. Period from July 1 to June 30.

Note(s): Preliminary estimates.

Table 2.3-14

Annual estimates of demographic components by age group and sex, 2010-2011,¹ provincial perspective — Nunavut

	Natural increase		Interprovincial migration		International migration					Net temporary emigrants	Net non-permanent residents
	Births	Deaths	In-migrants	Out-migrants	Immigrants	Emigrants	Returning emigrants				
	number										
Both sexes	851	160	1,233	1,422	17	30	0	18	18		
-1 year	851	11	5	24	0	0	0	0	0		
0 to 4 years	...	5	69	185	0	0	0	0	0		
5 to 9 years	...	0	46	52	2	0	0	0	0		
10 to 14 years	...	3	45	19	0	0	0	0	0		
15 to 19 years	...	5	68	157	0	0	0	0	2		
20 to 24 years	...	8	133	127	2	0	0	0	0		
25 to 29 years	...	5	194	178	3	4	0	0	11		
30 to 34 years	...	3	151	174	6	10	0	9	-6		
35 to 39 years	...	6	129	96	0	10	0	6	4		
40 to 44 years	...	8	110	101	3	6	0	3	2		
45 to 49 years	...	11	104	77	0	0	0	0	1		
50 to 54 years	...	11	82	43	0	0	0	0	3		
55 to 59 years	...	10	59	121	1	0	0	0	0		
60 to 64 years	...	14	28	53	0	0	0	0	1		
65 to 69 years	...	16	10	15	0	0	0	0	0		
70 to 74 years	...	15	0	0	0	0	0	0	0		
75 to 79 years	...	12	0	0	0	0	0	0	0		
80 to 84 years	...	11	0	0	0	0	0	0	0		
85 to 89 years	...	2	0	0	0	0	0	0	0		
90 to 94 years	...	4	0	0	0	0	0	0	0		
95 to 99 years	...	0	0	0	0	0	0	0	0		
100 years and over	...	0	0	0	0	0	0	0	0		
Males	448	106	610	727	10	15	0	12	13		
-1 year	448	9	3	18	0	0	0	0	0		
0 to 4 years	...	2	35	102	0	0	0	0	0		
5 to 9 years	...	0	27	19	1	0	0	0	0		
10 to 14 years	...	2	25	8	0	0	0	0	0		
15 to 19 years	...	3	32	69	0	0	0	0	1		
20 to 24 years	...	7	67	72	1	0	0	0	1		
25 to 29 years	...	4	90	91	2	0	0	0	10		
30 to 34 years	...	3	71	39	3	5	0	4	-4		
35 to 39 years	...	3	62	70	0	5	0	5	0		
40 to 44 years	...	3	58	51	2	5	0	3	0		
45 to 49 years	...	7	53	42	0	0	0	0	1		
50 to 54 years	...	9	41	17	0	0	0	0	2		
55 to 59 years	...	7	26	79	1	0	0	0	1		
60 to 64 years	...	10	15	38	0	0	0	0	1		
65 to 69 years	...	9	5	12	0	0	0	0	0		
70 to 74 years	...	8	0	0	0	0	0	0	0		
75 to 79 years	...	9	0	0	0	0	0	0	0		
80 to 84 years	...	6	0	0	0	0	0	0	0		
85 to 89 years	...	2	0	0	0	0	0	0	0		
90 to 94 years	...	3	0	0	0	0	0	0	0		
95 to 99 years	...	0	0	0	0	0	0	0	0		
100 years and over	...	0	0	0	0	0	0	0	0		
Females	403	54	623	695	7	15	0	6	5		
-1 year	403	2	2	6	0	0	0	0	0		
0 to 4 years	...	3	34	83	0	0	0	0	0		
5 to 9 years	...	0	19	33	1	0	0	0	0		
10 to 14 years	...	1	20	11	0	0	0	0	0		
15 to 19 years	...	2	36	88	0	0	0	0	1		
20 to 24 years	...	1	66	55	1	0	0	0	-1		
25 to 29 years	...	1	104	87	1	4	0	0	1		
30 to 34 years	...	0	80	135	3	5	0	5	-2		
35 to 39 years	...	3	67	26	0	5	0	1	4		
40 to 44 years	...	5	52	50	1	1	0	0	2		
45 to 49 years	...	4	51	35	0	0	0	0	0		
50 to 54 years	...	2	41	26	0	0	0	0	1		
55 to 59 years	...	3	33	42	0	0	0	0	-1		
60 to 64 years	...	4	13	15	0	0	0	0	0		
65 to 69 years	...	7	5	3	0	0	0	0	0		
70 to 74 years	...	7	0	0	0	0	0	0	0		
75 to 79 years	...	3	0	0	0	0	0	0	0		
80 to 84 years	...	5	0	0	0	0	0	0	0		
85 to 89 years	...	0	0	0	0	0	0	0	0		
90 to 94 years	...	1	0	0	0	0	0	0	0		
95 to 99 years	...	0	0	0	0	0	0	0	0		
100 years and over	...	0	0	0	0	0	0	0	0		

1. Period from July 1 to June 30.

Note(s): Preliminary estimates.

Table 2.4-1**Annual estimates of demographic components by age group and sex, 2010-2011,¹ national perspective — Births**

	Canada	Newfoundland and Labrador	Prince Edward Island	Nova Scotia	New Brunswick	Quebec	Ontario
	number						
Both sexes	386,013	4,836	1,489	9,259	7,371	88,350	144,482
Males	197,489	2,450	739	4,754	3,827	45,074	74,044
Females	188,524	2,386	750	4,505	3,544	43,276	70,438
	Manitoba	Saskat- chewan	Alberta	British Columbia	Yukon	Northwest Territories	Nunavut
	number						
Both sexes	16,260	14,667	53,581	43,745	392	730	851
Males	8,274	7,422	27,341	22,554	212	350	448
Females	7,986	7,245	26,240	21,191	180	380	403

1. Period from July 1 to June 30.

Note(s): Preliminary estimates.

Table 2.4-2

Annual estimates of demographic components by age group and sex, 2010-2011,¹ national perspective — Deaths

	Canada	Newfoundland and Labrador	Prince Edward Island	Nova Scotia	New Brunswick	Quebec	Ontario
	number						
Both sexes	252,561	4,820	1,275	8,669	6,846	60,200	95,623
-1 year	1,732	26	5	27	25	350	675
0 to 4 years	512	9	3	15	16	94	164
5 to 9 years	198	5	1	5	7	38	61
10 to 14 years	292	9	5	11	13	54	89
15 to 19 years	982	22	9	32	37	193	319
20 to 24 years	1,287	20	7	44	33	228	407
25 to 29 years	1,373	21	8	36	34	289	432
30 to 34 years	1,460	27	7	33	37	317	464
35 to 39 years	2,071	30	13	69	44	432	701
40 to 44 years	3,224	51	12	100	73	663	1,200
45 to 49 years	6,104	89	32	191	132	1,398	2,334
50 to 54 years	9,019	168	45	279	217	2,133	3,340
55 to 59 years	12,020	266	58	402	321	2,910	4,396
60 to 64 years	16,295	389	85	610	489	4,041	6,034
65 to 69 years	19,373	442	107	714	531	5,049	7,056
70 to 74 years	23,331	511	114	867	696	5,773	8,884
75 to 79 years	31,953	707	158	1,135	863	8,066	12,245
80 to 84 years	39,949	765	188	1,288	1,035	9,694	15,675
85 to 89 years	42,201	687	206	1,346	1,138	9,666	16,621
90 to 94 years	26,323	420	140	1,019	750	5,855	9,793
95 to 99 years	10,781	128	58	365	302	2,471	3,973
100 years and over	2,081	28	14	81	53	486	760
	Manitoba	Saskat- chewan	Alberta	British Columbia	Yukon	Northwest Territories	Nunavut
	number						
Both sexes	10,559	9,545	22,909	31,519	218	218	160
-1 year	99	85	284	137	3	5	11
0 to 4 years	36	37	73	54	1	5	5
5 to 9 years	13	11	32	24	1	0	0
10 to 14 years	27	16	34	31	0	0	3
15 to 19 years	51	67	133	112	0	2	5
20 to 24 years	72	67	218	171	5	7	8
25 to 29 years	62	56	228	194	3	5	5
30 to 34 years	79	71	233	177	2	10	3
35 to 39 years	101	84	300	282	5	4	6
40 to 44 years	153	112	417	422	8	5	8
45 to 49 years	248	208	707	732	12	10	11
50 to 54 years	346	307	1,042	1,103	14	14	11
55 to 59 years	495	408	1,257	1,458	20	19	10
60 to 64 years	654	534	1,441	1,961	20	23	14
65 to 69 years	787	617	1,709	2,294	27	24	16
70 to 74 years	912	801	1,992	2,728	22	16	15
75 to 79 years	1,183	1,092	2,678	3,768	27	19	12
80 to 84 years	1,577	1,461	3,306	4,911	19	19	11
85 to 89 years	1,785	1,678	3,446	5,594	14	18	2
90 to 94 years	1,243	1,209	2,282	3,581	14	13	4
95 to 99 years	537	517	923	1,507	0	0	0
100 years and over	99	107	174	278	1	0	0

See notes at the end of the table.

Table 2.4-2 – continued

Annual estimates of demographic components by age group and sex, 2010-2011,¹ national perspective — Deaths

	Canada	Newfoundland and Labrador	Prince Edward Island	Nova Scotia	New Brunswick	Quebec	Ontario
	number						
Males	128,383	2,540	657	4,376	3,484	30,243	48,284
-1 year	942	12	3	10	17	185	380
0 to 4 years	294	4	2	7	11	54	92
5 to 9 years	95	2	0	2	3	21	31
10 to 14 years	179	7	4	8	7	36	52
15 to 19 years	679	15	5	23	28	137	217
20 to 24 years	959	14	6	31	27	173	305
25 to 29 years	962	15	6	27	23	207	296
30 to 34 years	972	17	5	22	25	223	287
35 to 39 years	1,324	19	8	42	29	288	433
40 to 44 years	1,998	28	7	65	43	413	747
45 to 49 years	3,634	53	18	116	79	810	1,386
50 to 54 years	5,512	100	30	173	137	1,268	2,046
55 to 59 years	7,330	173	40	250	202	1,733	2,704
60 to 64 years	9,952	256	57	374	296	2,484	3,650
65 to 69 years	11,725	266	68	431	327	3,082	4,222
70 to 74 years	13,677	303	69	517	435	3,381	5,162
75 to 79 years	18,007	407	85	643	469	4,518	6,813
80 to 84 years	20,271	377	97	647	522	4,793	7,938
85 to 89 years	17,950	304	87	541	478	4,028	7,027
90 to 94 years	8,809	135	45	348	245	1,776	3,313
95 to 99 years	2,723	27	13	81	73	559	1,034
100 years and over	389	6	2	18	8	74	149
	Manitoba	Saskatchewan	Alberta	British Columbia	Yukon	Northwest Territories	Nunavut
	number						
Males	5,341	4,841	12,027	16,232	125	127	106
-1 year	50	43	150	78	2	3	9
0 to 4 years	22	19	48	30	1	2	2
5 to 9 years	7	5	15	9	0	0	0
10 to 14 years	17	8	18	20	0	0	2
15 to 19 years	37	45	96	71	0	2	3
20 to 24 years	50	46	163	127	4	6	7
25 to 29 years	41	39	165	134	1	4	4
30 to 34 years	56	44	165	117	2	6	3
35 to 39 years	61	56	193	185	4	3	3
40 to 44 years	96	69	246	273	5	3	3
45 to 49 years	145	128	445	436	6	5	7
50 to 54 years	217	186	644	689	7	6	9
55 to 59 years	293	250	770	883	13	12	7
60 to 64 years	393	338	862	1,206	11	15	10
65 to 69 years	481	372	1,059	1,376	15	17	9
70 to 74 years	538	468	1,163	1,609	15	9	8
75 to 79 years	662	638	1,530	2,211	14	8	9
80 to 84 years	831	766	1,738	2,532	12	12	6
85 to 89 years	756	733	1,502	2,475	8	9	2
90 to 94 years	440	424	792	1,278	5	5	3
95 to 99 years	131	142	232	431	0	0	0
100 years and over	17	22	31	62	0	0	0

See notes at the end of the table.

Table 2.4-2 – continued

Annual estimates of demographic components by age group and sex, 2010-2011,¹ national perspective — Deaths

	Canada	Newfoundland and Labrador	Prince Edward Island	Nova Scotia	New Brunswick	Quebec	Ontario
	number						
Females	124,178	2,280	618	4,293	3,362	29,957	47,339
-1 year	790	14	2	17	8	165	295
0 to 4 years	218	5	1	8	5	40	72
5 to 9 years	103	3	1	3	4	17	30
10 to 14 years	113	2	1	3	6	18	37
15 to 19 years	303	7	4	9	9	56	102
20 to 24 years	328	6	1	13	6	55	102
25 to 29 years	411	6	2	9	11	82	136
30 to 34 years	488	10	2	11	12	94	177
35 to 39 years	747	11	5	27	15	144	268
40 to 44 years	1,226	23	5	35	30	250	453
45 to 49 years	2,470	36	14	75	53	588	948
50 to 54 years	3,507	68	15	106	80	865	1,294
55 to 59 years	4,690	93	18	152	119	1,177	1,692
60 to 64 years	6,343	133	28	236	193	1,557	2,384
65 to 69 years	7,648	176	39	283	204	1,967	2,834
70 to 74 years	9,654	208	45	350	261	2,392	3,722
75 to 79 years	13,946	300	73	492	394	3,548	5,432
80 to 84 years	19,678	388	91	641	513	4,901	7,737
85 to 89 years	24,251	383	119	805	660	5,638	9,594
90 to 94 years	17,514	285	95	671	505	4,079	6,480
95 to 99 years	8,058	101	45	284	229	1,912	2,939
100 years and over	1,692	22	12	63	45	412	611
	Manitoba	Saskatchewan	Alberta	British Columbia	Yukon	Northwest Territories	Nunavut
	number						
Females	5,218	4,704	10,882	15,287	93	91	54
-1 year	49	42	134	59	1	2	2
0 to 4 years	14	18	25	24	0	3	3
5 to 9 years	6	6	17	15	1	0	0
10 to 14 years	10	8	16	11	0	0	1
15 to 19 years	14	22	37	41	0	0	2
20 to 24 years	22	21	55	44	1	1	1
25 to 29 years	21	17	63	60	2	1	1
30 to 34 years	23	27	68	60	0	4	0
35 to 39 years	40	28	107	97	1	1	3
40 to 44 years	57	43	171	149	3	2	5
45 to 49 years	103	80	262	296	6	5	4
50 to 54 years	129	121	398	414	7	8	2
55 to 59 years	202	158	487	575	7	7	3
60 to 64 years	261	196	579	755	9	8	4
65 to 69 years	306	245	650	918	12	7	7
70 to 74 years	374	333	829	1,119	7	7	7
75 to 79 years	521	454	1,148	1,557	13	11	3
80 to 84 years	746	695	1,568	2,379	7	7	5
85 to 89 years	1,029	945	1,944	3,119	6	9	0
90 to 94 years	803	785	1,490	2,303	9	8	1
95 to 99 years	406	375	691	1,076	0	0	0
100 years and over	82	85	143	216	1	0	0

1. Period from July 1 to June 30.

Note(s): Preliminary estimates.

Table 2.4-3

Annual estimates of demographic components by age group and sex, 2010-2011,¹ national perspective — Immigrants

	Canada	Newfoundland and Labrador	Prince Edward Island	Nova Scotia	New Brunswick	Quebec	Ontario
	number						
Both sexes	258,906	675	2,631	2,285	1,968	53,958	104,876
-1 year	616	2	3	2	1	139	252
0 to 4 years	20,530	57	146	173	113	5,254	7,989
5 to 9 years	19,491	47	200	145	159	3,925	7,589
10 to 14 years	17,764	35	227	178	178	2,728	7,103
15 to 19 years	15,523	37	271	166	168	2,325	6,680
20 to 24 years	19,902	59	202	183	125	3,989	8,415
25 to 29 years	38,496	129	101	310	189	10,351	14,364
30 to 34 years	39,153	110	141	266	190	10,169	15,203
35 to 39 years	29,707	73	300	272	225	6,805	11,336
40 to 44 years	20,923	47	432	191	249	3,306	8,381
45 to 49 years	14,028	30	402	161	205	1,922	5,945
50 to 54 years	7,497	23	132	112	100	978	3,475
55 to 59 years	4,724	6	50	51	34	676	2,308
60 to 64 years	4,035	13	18	33	14	526	2,158
65 to 69 years	2,993	2	3	21	3	367	1,688
70 to 74 years	2,117	3	3	13	7	265	1,227
75 to 79 years	921	1	0	3	4	144	512
80 to 84 years	338	0	0	2	2	62	180
85 to 89 years	108	1	0	3	1	18	54
90 to 94 years	34	0	0	0	1	8	14
95 to 99 years	6	0	0	0	0	1	3
100 years and over	0	0	0	0	0	0	0
	Manitoba	Saskat- chewan	Alberta	British Columbia	Yukon	Northwest Territories	Nunavut
	number						
Both sexes	15,902	7,547	30,186	38,552	218	91	17
-1 year	50	15	79	72	1	0	0
0 to 4 years	1,436	683	2,265	2,400	10	4	0
5 to 9 years	1,584	705	2,523	2,595	11	6	2
10 to 14 years	1,515	669	2,310	2,797	19	5	0
15 to 19 years	1,109	475	1,742	2,527	13	10	0
20 to 24 years	1,126	536	2,166	3,065	23	11	2
25 to 29 years	2,144	1,124	4,683	5,048	33	17	3
30 to 34 years	2,097	1,082	4,711	5,133	36	9	6
35 to 39 years	1,802	877	3,682	4,294	28	13	0
40 to 44 years	1,420	637	2,399	3,833	18	7	3
45 to 49 years	897	394	1,349	2,707	13	3	0
50 to 54 years	377	178	760	1,353	8	1	0
55 to 59 years	119	76	505	895	2	1	1
60 to 64 years	98	34	430	709	2	0	0
65 to 69 years	50	32	282	542	0	3	0
70 to 74 years	50	18	190	341	0	0	0
75 to 79 years	16	10	71	159	0	1	0
80 to 84 years	7	1	27	57	0	0	0
85 to 89 years	3	0	9	18	1	0	0
90 to 94 years	2	1	3	5	0	0	0
95 to 99 years	0	0	0	2	0	0	0
100 years and over	0	0	0	0	0	0	0

See notes at the end of the table.

Table 2.4-3 – continued

Annual estimates of demographic components by age group and sex, 2010-2011,¹ national perspective — Immigrants

	Canada	Newfoundland and Labrador	Prince Edward Island	Nova Scotia	New Brunswick	Quebec	Ontario
	number						
Males	126,732	353	1,346	1,156	1,007	27,176	50,801
-1 year	314	0	1	2	1	62	132
0 to 4 years	10,576	29	93	80	53	2,664	4,169
5 to 9 years	10,147	25	100	72	77	1,968	3,970
10 to 14 years	9,418	14	106	97	100	1,405	3,814
15 to 19 years	7,793	21	138	88	91	1,116	3,386
20 to 24 years	8,133	18	115	96	66	1,618	3,416
25 to 29 years	17,045	72	48	146	83	5,027	6,057
30 to 34 years	19,029	55	52	128	81	5,334	7,272
35 to 39 years	15,177	44	132	134	108	3,763	5,766
40 to 44 years	10,695	31	198	99	126	1,870	4,214
45 to 49 years	7,489	11	238	79	123	1,048	3,082
50 to 54 years	4,060	15	75	64	56	515	1,889
55 to 59 years	2,225	4	35	28	21	300	1,071
60 to 64 years	1,719	9	12	22	10	188	893
65 to 69 years	1,292	2	2	11	2	119	738
70 to 74 years	1,000	2	1	8	4	93	597
75 to 79 years	438	1	0	1	2	56	245
80 to 84 years	135	0	0	0	2	23	65
85 to 89 years	40	0	0	1	1	6	23
90 to 94 years	6	0	0	0	0	1	2
95 to 99 years	1	0	0	0	0	0	0
100 years and over	0	0	0	0	0	0	0
	Manitoba	Saskat- chewan	Alberta	British Columbia	Yukon	Northwest Territories	Nunavut
	number						
Males	7,948	3,793	14,455	18,537	114	36	10
-1 year	24	11	45	36	0	0	0
0 to 4 years	732	346	1,174	1,229	6	1	0
5 to 9 years	844	386	1,278	1,418	5	3	1
10 to 14 years	794	350	1,202	1,522	11	3	0
15 to 19 years	571	228	857	1,283	10	4	0
20 to 24 years	515	221	776	1,277	10	4	1
25 to 29 years	957	512	1,937	2,183	15	6	2
30 to 34 years	1,004	540	2,232	2,306	17	5	3
35 to 39 years	911	457	1,859	1,983	15	5	0
40 to 44 years	728	322	1,255	1,837	11	2	2
45 to 49 years	495	235	729	1,442	7	0	0
50 to 54 years	220	95	405	721	4	1	0
55 to 59 years	60	39	232	433	1	0	1
60 to 64 years	36	18	205	324	2	0	0
65 to 69 years	21	18	126	251	0	2	0
70 to 74 years	25	9	94	167	0	0	0
75 to 79 years	5	5	36	87	0	0	0
80 to 84 years	4	1	12	28	0	0	0
85 to 89 years	1	0	1	7	0	0	0
90 to 94 years	1	0	0	2	0	0	0
95 to 99 years	0	0	0	1	0	0	0
100 years and over	0	0	0	0	0	0	0

See notes at the end of the table.

Table 2.4-3 – continued

Annual estimates of demographic components by age group and sex, 2010-2011,¹ national perspective — Immigrants

	Canada	Newfoundland and Labrador	Prince Edward Island	Nova Scotia	New Brunswick	Quebec	Ontario
	number						
Females	132,174	322	1,285	1,129	961	26,782	54,075
-1 year	302	2	2	0	0	77	120
0 to 4 years	9,954	28	53	93	60	2,590	3,820
5 to 9 years	9,344	22	100	73	82	1,957	3,619
10 to 14 years	8,346	21	121	81	78	1,323	3,289
15 to 19 years	7,730	16	133	78	77	1,209	3,294
20 to 24 years	11,769	41	87	87	59	2,371	4,999
25 to 29 years	21,451	57	53	164	106	5,324	8,307
30 to 34 years	20,124	55	89	138	109	4,835	7,931
35 to 39 years	14,530	29	168	138	117	3,042	5,570
40 to 44 years	10,228	16	234	92	123	1,436	4,167
45 to 49 years	6,539	19	164	82	82	874	2,863
50 to 54 years	3,437	8	57	48	44	463	1,586
55 to 59 years	2,499	2	15	23	13	376	1,237
60 to 64 years	2,316	4	6	11	4	338	1,265
65 to 69 years	1,701	0	1	10	1	248	950
70 to 74 years	1,117	1	2	5	3	172	630
75 to 79 years	483	0	0	2	2	88	267
80 to 84 years	203	0	0	2	0	39	115
85 to 89 years	68	1	0	2	0	12	31
90 to 94 years	28	0	0	0	1	7	12
95 to 99 years	5	0	0	0	0	1	3
100 years and over	0	0	0	0	0	0	0
	Manitoba	Saskatchewan	Alberta	British Columbia	Yukon	Northwest Territories	Nunavut
	number						
Females	7,954	3,754	15,731	20,015	104	55	7
-1 year	26	4	34	36	1	0	0
0 to 4 years	704	337	1,091	1,171	4	3	0
5 to 9 years	740	319	1,245	1,177	6	3	1
10 to 14 years	721	319	1,108	1,275	8	2	0
15 to 19 years	538	247	885	1,244	3	6	0
20 to 24 years	611	315	1,390	1,788	13	7	1
25 to 29 years	1,187	612	2,746	2,865	18	11	1
30 to 34 years	1,093	542	2,479	2,827	19	4	3
35 to 39 years	891	420	1,823	2,311	13	8	0
40 to 44 years	692	315	1,144	1,996	7	5	1
45 to 49 years	402	159	620	1,265	6	3	0
50 to 54 years	157	83	355	632	4	0	0
55 to 59 years	59	37	273	462	1	1	0
60 to 64 years	62	16	225	385	0	0	0
65 to 69 years	29	14	156	291	0	1	0
70 to 74 years	25	9	96	174	0	0	0
75 to 79 years	11	5	35	72	0	1	0
80 to 84 years	3	0	15	29	0	0	0
85 to 89 years	2	0	8	11	1	0	0
90 to 94 years	1	1	3	3	0	0	0
95 to 99 years	0	0	0	1	0	0	0
100 years and over	0	0	0	0	0	0	0

1. Period from July 1 to June 30.

Note(s): Preliminary estimates.

Table 2.4-4

Annual estimates of demographic components by age group and sex, 2010-2011,¹ national perspective — Emigrants

	Canada	Newfoundland and Labrador	Prince Edward Island	Nova Scotia	New Brunswick	Quebec	Ontario
	number						
Both sexes	52,456	280	44	746	319	8,594	22,949
-1 year	47	0	0	0	0	8	22
0 to 4 years	1,554	8	0	22	9	256	682
5 to 9 years	2,863	16	0	41	20	470	1,253
10 to 14 years	3,327	20	0	48	20	546	1,459
15 to 19 years	3,091	18	0	44	20	507	1,355
20 to 24 years	2,473	12	1	36	15	404	1,085
25 to 29 years	5,246	29	8	74	33	857	2,291
30 to 34 years	7,511	39	10	106	44	1,227	3,278
35 to 39 years	7,448	39	10	105	45	1,218	3,250
40 to 44 years	6,306	34	10	91	39	1,031	2,752
45 to 49 years	4,103	22	5	59	24	673	1,796
50 to 54 years	2,600	13	0	37	16	428	1,141
55 to 59 years	1,446	10	0	20	10	237	633
60 to 64 years	988	6	0	14	8	162	433
65 to 69 years	1,699	10	0	23	10	279	745
70 to 74 years	928	4	0	13	6	152	406
75 to 79 years	449	0	0	10	0	75	197
80 to 84 years	275	0	0	3	0	47	122
85 to 89 years	84	0	0	0	0	15	37
90 to 94 years	15	0	0	0	0	2	9
95 to 99 years	3	0	0	0	0	0	3
100 years and over	0	0	0	0	0	0	0
	Manitoba	Saskat- chewan	Alberta	British Columbia	Yukon	Northwest Territories	Nunavut
	number						
Both sexes	2,281	556	8,640	7,944	31	42	30
-1 year	2	0	8	7	0	0	0
0 to 4 years	68	16	256	237	0	0	0
5 to 9 years	125	31	472	435	0	0	0
10 to 14 years	145	35	549	505	0	0	0
15 to 19 years	135	33	511	468	0	0	0
20 to 24 years	108	27	410	375	0	0	0
25 to 29 years	226	54	863	794	5	8	4
30 to 34 years	327	82	1,234	1,134	10	10	10
35 to 39 years	324	79	1,224	1,124	10	10	10
40 to 44 years	273	66	1,034	954	6	10	6
45 to 49 years	179	44	676	621	0	4	0
50 to 54 years	114	28	429	394	0	0	0
55 to 59 years	62	15	240	219	0	0	0
60 to 64 years	43	10	162	150	0	0	0
65 to 69 years	73	20	280	259	0	0	0
70 to 74 years	40	11	153	143	0	0	0
75 to 79 years	21	5	75	66	0	0	0
80 to 84 years	13	0	47	43	0	0	0
85 to 89 years	3	0	15	14	0	0	0
90 to 94 years	0	0	2	2	0	0	0
95 to 99 years	0	0	0	0	0	0	0
100 years and over	0	0	0	0	0	0	0

See notes at the end of the table.

Table 2.4-4 – continued

Annual estimates of demographic components by age group and sex, 2010-2011,¹ national perspective — Emigrants

	Canada	Newfoundland and Labrador	Prince Edward Island	Nova Scotia	New Brunswick	Quebec	Ontario
	number						
Males	26,800	142	21	381	167	4,391	11,726
-1 year	28	0	0	0	0	5	13
0 to 4 years	772	4	0	11	5	127	339
5 to 9 years	1,460	8	0	21	10	239	639
10 to 14 years	1,754	10	0	25	10	288	770
15 to 19 years	1,579	9	0	23	10	259	692
20 to 24 years	1,030	5	0	15	6	168	452
25 to 29 years	2,144	12	3	30	14	351	938
30 to 34 years	3,854	19	5	55	24	629	1,682
35 to 39 years	4,019	20	5	57	25	658	1,754
40 to 44 years	3,602	19	5	52	23	589	1,571
45 to 49 years	2,229	12	3	32	13	366	975
50 to 54 years	1,389	7	0	20	9	228	609
55 to 59 years	756	5	0	11	5	124	332
60 to 64 years	551	5	0	8	5	90	241
65 to 69 years	782	5	0	10	5	129	342
70 to 74 years	455	2	0	6	3	74	200
75 to 79 years	238	0	0	5	0	40	104
80 to 84 years	117	0	0	0	0	20	53
85 to 89 years	38	0	0	0	0	7	17
90 to 94 years	2	0	0	0	0	0	2
95 to 99 years	1	0	0	0	0	0	1
100 years and over	0	0	0	0	0	0	0
	Manitoba	Saskat- chewan	Alberta	British Columbia	Yukon	Northwest Territories	Nunavut
	number						
Males	1,162	287	4,414	4,057	16	21	15
-1 year	1	0	5	4	0	0	0
0 to 4 years	34	8	127	117	0	0	0
5 to 9 years	64	16	241	222	0	0	0
10 to 14 years	75	20	290	266	0	0	0
15 to 19 years	68	18	261	239	0	0	0
20 to 24 years	46	11	171	156	0	0	0
25 to 29 years	92	22	353	325	1	3	0
30 to 34 years	168	42	633	582	5	5	5
35 to 39 years	175	42	661	607	5	5	5
40 to 44 years	156	38	590	544	5	5	5
45 to 49 years	97	24	367	337	0	3	0
50 to 54 years	61	15	229	211	0	0	0
55 to 59 years	32	8	125	114	0	0	0
60 to 64 years	24	5	90	83	0	0	0
65 to 69 years	33	10	129	119	0	0	0
70 to 74 years	19	5	75	71	0	0	0
75 to 79 years	11	3	40	35	0	0	0
80 to 84 years	5	0	20	19	0	0	0
85 to 89 years	1	0	7	6	0	0	0
90 to 94 years	0	0	0	0	0	0	0
95 to 99 years	0	0	0	0	0	0	0
100 years and over	0	0	0	0	0	0	0

See notes at the end of the table.

Table 2.4-4 – continued

Annual estimates of demographic components by age group and sex, 2010-2011,¹ national perspective — Emigrants

	Canada	Newfoundland and Labrador	Prince Edward Island	Nova Scotia	New Brunswick	Quebec	Ontario
	number						
Females	25,656	138	23	365	152	4,203	11,223
-1 year	19	0	0	0	0	3	9
0 to 4 years	782	4	0	11	4	129	343
5 to 9 years	1,403	8	0	20	10	231	614
10 to 14 years	1,573	10	0	23	10	258	689
15 to 19 years	1,512	9	0	21	10	248	663
20 to 24 years	1,443	7	1	21	9	236	633
25 to 29 years	3,102	17	5	44	19	506	1,353
30 to 34 years	3,657	20	5	51	20	598	1,596
35 to 39 years	3,429	19	5	48	20	560	1,496
40 to 44 years	2,704	15	5	39	16	442	1,181
45 to 49 years	1,874	10	2	27	11	307	821
50 to 54 years	1,211	6	0	17	7	200	532
55 to 59 years	690	5	0	9	5	113	301
60 to 64 years	437	1	0	6	3	72	192
65 to 69 years	917	5	0	13	5	150	403
70 to 74 years	473	2	0	7	3	78	206
75 to 79 years	211	0	0	5	0	35	93
80 to 84 years	158	0	0	3	0	27	69
85 to 89 years	46	0	0	0	0	8	20
90 to 94 years	13	0	0	0	0	2	7
95 to 99 years	2	0	0	0	0	0	2
100 years and over	0	0	0	0	0	0	0
	Manitoba	Saskat- chewan	Alberta	British Columbia	Yukon	Northwest Territories	Nunavut
	number						
Females	1,119	269	4,226	3,887	15	21	15
-1 year	1	0	3	3	0	0	0
0 to 4 years	34	8	129	120	0	0	0
5 to 9 years	61	15	231	213	0	0	0
10 to 14 years	70	15	259	239	0	0	0
15 to 19 years	67	15	250	229	0	0	0
20 to 24 years	62	16	239	219	0	0	0
25 to 29 years	134	32	510	469	4	5	4
30 to 34 years	159	40	601	552	5	5	5
35 to 39 years	149	37	563	517	5	5	5
40 to 44 years	117	28	444	410	1	5	1
45 to 49 years	82	20	309	284	0	1	0
50 to 54 years	53	13	200	183	0	0	0
55 to 59 years	30	7	115	105	0	0	0
60 to 64 years	19	5	72	67	0	0	0
65 to 69 years	40	10	151	140	0	0	0
70 to 74 years	21	6	78	72	0	0	0
75 to 79 years	10	2	35	31	0	0	0
80 to 84 years	8	0	27	24	0	0	0
85 to 89 years	2	0	8	8	0	0	0
90 to 94 years	0	0	2	2	0	0	0
95 to 99 years	0	0	0	0	0	0	0
100 years and over	0	0	0	0	0	0	0

1. Period from July 1 to June 30.

Note(s): Preliminary estimates.

Table 2.4-5

Annual estimates of demographic components by age group and sex, 2010-2011,¹ national perspective — Returning emigrants

	Canada	Newfoundland and Labrador	Prince Edward Island	Nova Scotia	New Brunswick	Quebec	Ontario
	number						
Both sexes	25,364	120	40	442	313	3,630	12,456
-1 year	140	0	0	2	2	20	70
0 to 4 years	1,516	10	0	28	20	217	742
5 to 9 years	1,415	10	0	25	20	203	692
10 to 14 years	1,257	10	0	20	18	178	617
15 to 19 years	1,753	10	4	31	23	249	860
20 to 24 years	3,718	17	10	65	46	532	1,825
25 to 29 years	3,773	20	10	65	46	539	1,849
30 to 34 years	2,796	11	10	49	34	399	1,372
35 to 39 years	1,949	10	5	33	23	280	956
40 to 44 years	1,680	10	1	30	20	241	826
45 to 49 years	1,404	10	0	23	20	200	687
50 to 54 years	1,130	2	0	20	12	163	556
55 to 59 years	974	0	0	19	10	140	481
60 to 64 years	690	0	0	11	10	100	341
65 to 69 years	480	0	0	10	9	68	233
70 to 74 years	327	0	0	9	0	47	160
75 to 79 years	213	0	0	2	0	32	108
80 to 84 years	91	0	0	0	0	13	48
85 to 89 years	52	0	0	0	0	9	27
90 to 94 years	5	0	0	0	0	0	5
95 to 99 years	0	0	0	0	0	0	0
100 years and over	1	0	0	0	0	0	1
	Manitoba	Saskat- chewan	Alberta	British Columbia	Yukon	Northwest Territories	Nunavut
	number						
Both sexes	1,035	406	2,843	4,079	0	0	0
-1 year	6	2	16	22	0	0	0
0 to 4 years	62	23	171	243	0	0	0
5 to 9 years	58	21	158	228	0	0	0
10 to 14 years	51	20	142	201	0	0	0
15 to 19 years	71	27	195	283	0	0	0
20 to 24 years	151	60	416	596	0	0	0
25 to 29 years	154	61	423	606	0	0	0
30 to 34 years	114	44	314	449	0	0	0
35 to 39 years	79	32	218	313	0	0	0
40 to 44 years	70	27	187	268	0	0	0
45 to 49 years	59	22	156	227	0	0	0
50 to 54 years	47	20	127	183	0	0	0
55 to 59 years	39	18	110	157	0	0	0
60 to 64 years	28	10	77	113	0	0	0
65 to 69 years	20	10	54	76	0	0	0
70 to 74 years	13	9	36	53	0	0	0
75 to 79 years	10	0	25	36	0	0	0
80 to 84 years	3	0	11	16	0	0	0
85 to 89 years	0	0	7	9	0	0	0
90 to 94 years	0	0	0	0	0	0	0
95 to 99 years	0	0	0	0	0	0	0
100 years and over	0	0	0	0	0	0	0

See notes at the end of the table.

Table 2.4-5 – continued

Annual estimates of demographic components by age group and sex, 2010-2011,¹ national perspective — Returning emigrants

	Canada	Newfoundland and Labrador	Prince Edward Island	Nova Scotia	New Brunswick	Quebec	Ontario
	number						
Males	12,518	59	20	216	152	1,790	6,148
-1 year	70	0	0	1	1	10	35
0 to 4 years	774	5	0	14	10	111	378
5 to 9 years	740	5	0	14	10	106	362
10 to 14 years	648	5	0	10	10	92	319
15 to 19 years	867	5	2	15	11	123	425
20 to 24 years	1,577	7	5	28	19	226	775
25 to 29 years	1,783	10	5	30	22	254	873
30 to 34 years	1,393	5	5	25	17	199	683
35 to 39 years	970	5	2	16	11	139	476
40 to 44 years	918	5	1	15	10	132	452
45 to 49 years	741	5	0	13	10	105	363
50 to 54 years	594	2	0	10	7	85	292
55 to 59 years	511	0	0	10	5	73	252
60 to 64 years	381	0	0	6	5	55	189
65 to 69 years	234	0	0	5	4	33	114
70 to 74 years	161	0	0	4	0	23	79
75 to 79 years	93	0	0	0	0	14	47
80 to 84 years	40	0	0	0	0	6	21
85 to 89 years	20	0	0	0	0	4	10
90 to 94 years	3	0	0	0	0	0	3
95 to 99 years	0	0	0	0	0	0	0
100 years and over	0	0	0	0	0	0	0
	Manitoba	Saskat- chewan	Alberta	British Columbia	Yukon	Northwest Territories	Nunavut
	number						
Males	515	202	1,400	2,016	0	0	0
-1 year	3	1	8	11	0	0	0
0 to 4 years	32	13	87	124	0	0	0
5 to 9 years	30	11	83	119	0	0	0
10 to 14 years	26	10	72	104	0	0	0
15 to 19 years	36	14	96	140	0	0	0
20 to 24 years	64	25	175	253	0	0	0
25 to 29 years	73	29	200	287	0	0	0
30 to 34 years	57	22	156	224	0	0	0
35 to 39 years	40	16	109	156	0	0	0
40 to 44 years	39	15	102	147	0	0	0
45 to 49 years	31	12	82	120	0	0	0
50 to 54 years	25	10	67	96	0	0	0
55 to 59 years	20	10	58	83	0	0	0
60 to 64 years	16	5	43	62	0	0	0
65 to 69 years	10	5	26	37	0	0	0
70 to 74 years	7	4	18	26	0	0	0
75 to 79 years	5	0	11	16	0	0	0
80 to 84 years	1	0	5	7	0	0	0
85 to 89 years	0	0	2	4	0	0	0
90 to 94 years	0	0	0	0	0	0	0
95 to 99 years	0	0	0	0	0	0	0
100 years and over	0	0	0	0	0	0	0

See notes at the end of the table.

Table 2.4-5 – continued

Annual estimates of demographic components by age group and sex, 2010-2011,¹ national perspective — Returning emigrants

	Canada	Newfoundland and Labrador	Prince Edward Island	Nova Scotia	New Brunswick	Quebec	Ontario
	number						
Females	12,846	61	20	226	161	1,840	6,308
-1 year	70	0	0	1	1	10	35
0 to 4 years	742	5	0	14	10	106	364
5 to 9 years	675	5	0	11	10	97	330
10 to 14 years	609	5	0	10	8	86	298
15 to 19 years	886	5	2	16	12	126	435
20 to 24 years	2,141	10	5	37	27	306	1,050
25 to 29 years	1,990	10	5	35	24	285	976
30 to 34 years	1,403	6	5	24	17	200	689
35 to 39 years	979	5	3	17	12	141	480
40 to 44 years	762	5	0	15	10	109	374
45 to 49 years	663	5	0	10	10	95	324
50 to 54 years	536	0	0	10	5	78	264
55 to 59 years	463	0	0	9	5	67	229
60 to 64 years	309	0	0	5	5	45	152
65 to 69 years	246	0	0	5	5	35	119
70 to 74 years	166	0	0	5	0	24	81
75 to 79 years	120	0	0	2	0	18	61
80 to 84 years	51	0	0	0	0	7	27
85 to 89 years	32	0	0	0	0	5	17
90 to 94 years	2	0	0	0	0	0	2
95 to 99 years	0	0	0	0	0	0	0
100 years and over	1	0	0	0	0	0	1
	Manitoba	Saskat- chewan	Alberta	British Columbia	Yukon	Northwest Territories	Nunavut
	number						
Females	520	204	1,443	2,063	0	0	0
-1 year	3	1	8	11	0	0	0
0 to 4 years	30	10	84	119	0	0	0
5 to 9 years	28	10	75	109	0	0	0
10 to 14 years	25	10	70	97	0	0	0
15 to 19 years	35	13	99	143	0	0	0
20 to 24 years	87	35	241	343	0	0	0
25 to 29 years	81	32	223	319	0	0	0
30 to 34 years	57	22	158	225	0	0	0
35 to 39 years	39	16	109	157	0	0	0
40 to 44 years	31	12	85	121	0	0	0
45 to 49 years	28	10	74	107	0	0	0
50 to 54 years	22	10	60	87	0	0	0
55 to 59 years	19	8	52	74	0	0	0
60 to 64 years	12	5	34	51	0	0	0
65 to 69 years	10	5	28	39	0	0	0
70 to 74 years	6	5	18	27	0	0	0
75 to 79 years	5	0	14	20	0	0	0
80 to 84 years	2	0	6	9	0	0	0
85 to 89 years	0	0	5	5	0	0	0
90 to 94 years	0	0	0	0	0	0	0
95 to 99 years	0	0	0	0	0	0	0
100 years and over	0	0	0	0	0	0	0

1. Period from July 1 to June 30.

Note(s): Preliminary estimates.

Table 2.4-6

Annual estimates of demographic components by age group and sex, 2010-2011,¹ national perspective — Net temporary emigrants

	Canada	Newfoundland and Labrador	Prince Edward Island	Nova Scotia	New Brunswick	Quebec	Ontario
	number						
Both sexes	20,163	258	67	473	379	2,830	9,340
-1 year	17	0	0	0	0	3	9
0 to 4 years	594	8	0	14	12	84	278
5 to 9 years	1,094	12	2	27	20	153	511
10 to 14 years	1,289	20	9	30	24	179	593
15 to 19 years	1,193	16	5	29	22	168	552
20 to 24 years	950	12	1	23	18	135	442
25 to 29 years	2,009	24	9	46	39	283	932
30 to 34 years	2,901	39	10	68	53	404	1,334
35 to 39 years	2,872	36	10	66	55	401	1,323
40 to 44 years	2,426	31	10	57	46	340	1,120
45 to 49 years	1,584	21	10	37	31	222	732
50 to 54 years	996	12	1	24	19	140	465
55 to 59 years	553	9	0	13	10	77	257
60 to 64 years	383	4	0	10	10	54	178
65 to 69 years	654	10	0	16	11	92	304
70 to 74 years	360	4	0	10	9	52	165
75 to 79 years	161	0	0	3	0	23	78
80 to 84 years	97	0	0	0	0	16	49
85 to 89 years	27	0	0	0	0	4	15
90 to 94 years	3	0	0	0	0	0	3
95 to 99 years	0	0	0	0	0	0	0
100 years and over	0	0	0	0	0	0	0
	Manitoba	Saskatchewan	Alberta	British Columbia	Yukon	Northwest Territories	Nunavut
	number						
Both sexes	576	265	2,308	3,604	19	26	18
-1 year	0	0	2	3	0	0	0
0 to 4 years	17	8	68	105	0	0	0
5 to 9 years	32	13	127	197	0	0	0
10 to 14 years	39	20	147	228	0	0	0
15 to 19 years	34	17	136	214	0	0	0
20 to 24 years	27	12	110	170	0	0	0
25 to 29 years	57	26	230	360	0	3	0
30 to 34 years	82	39	328	516	9	10	9
35 to 39 years	83	37	327	512	7	9	6
40 to 44 years	70	32	276	434	3	4	3
45 to 49 years	45	21	181	284	0	0	0
50 to 54 years	28	12	117	178	0	0	0
55 to 59 years	16	10	63	98	0	0	0
60 to 64 years	10	4	43	70	0	0	0
65 to 69 years	20	10	74	117	0	0	0
70 to 74 years	11	4	41	64	0	0	0
75 to 79 years	5	0	22	30	0	0	0
80 to 84 years	0	0	13	19	0	0	0
85 to 89 years	0	0	3	5	0	0	0
90 to 94 years	0	0	0	0	0	0	0
95 to 99 years	0	0	0	0	0	0	0
100 years and over	0	0	0	0	0	0	0

See notes at the end of the table.

Table 2.4-6 – continued

Annual estimates of demographic components by age group and sex, 2010-2011,¹ national perspective — Net temporary emigrants

	Canada	Newfoundland and Labrador	Prince Edward Island	Nova Scotia	New Brunswick	Quebec	Ontario
	number						
Males	10,313	134	35	240	197	1,446	4,773
-1 year	10	0	0	0	0	2	5
0 to 4 years	295	4	0	7	6	41	138
5 to 9 years	563	7	2	14	10	79	261
10 to 14 years	677	10	5	15	14	94	313
15 to 19 years	611	8	3	14	12	86	282
20 to 24 years	395	5	0	10	7	56	184
25 to 29 years	822	10	4	19	16	116	381
30 to 34 years	1,485	19	5	34	28	206	685
35 to 39 years	1,554	20	5	35	30	217	714
40 to 44 years	1,390	18	5	33	27	194	640
45 to 49 years	859	11	5	20	17	120	398
50 to 54 years	533	7	1	13	10	75	248
55 to 59 years	288	5	0	7	5	41	134
60 to 64 years	212	3	0	5	5	29	99
65 to 69 years	303	5	0	7	5	43	140
70 to 74 years	177	2	0	5	5	26	81
75 to 79 years	85	0	0	2	0	12	41
80 to 84 years	42	0	0	0	0	7	22
85 to 89 years	12	0	0	0	0	2	7
90 to 94 years	0	0	0	0	0	0	0
95 to 99 years	0	0	0	0	0	0	0
100 years and over	0	0	0	0	0	0	0
	Manitoba	Saskat- chewan	Alberta	British Columbia	Yukon	Northwest Territories	Nunavut
	number						
Males	294	136	1,177	1,843	12	14	12
-1 year	0	0	1	2	0	0	0
0 to 4 years	8	4	34	53	0	0	0
5 to 9 years	17	7	65	101	0	0	0
10 to 14 years	20	10	77	119	0	0	0
15 to 19 years	18	9	69	110	0	0	0
20 to 24 years	11	5	46	71	0	0	0
25 to 29 years	23	11	94	148	0	0	0
30 to 34 years	42	19	169	265	4	5	4
35 to 39 years	45	20	177	276	5	5	5
40 to 44 years	40	18	157	248	3	4	3
45 to 49 years	24	11	99	154	0	0	0
50 to 54 years	15	7	62	95	0	0	0
55 to 59 years	8	5	32	51	0	0	0
60 to 64 years	5	3	24	39	0	0	0
65 to 69 years	10	5	34	54	0	0	0
70 to 74 years	5	2	20	31	0	0	0
75 to 79 years	3	0	11	16	0	0	0
80 to 84 years	0	0	5	8	0	0	0
85 to 89 years	0	0	1	2	0	0	0
90 to 94 years	0	0	0	0	0	0	0
95 to 99 years	0	0	0	0	0	0	0
100 years and over	0	0	0	0	0	0	0

See notes at the end of the table.

Table 2.4-6 – continued

Annual estimates of demographic components by age group and sex, 2010-2011,¹ national perspective — Net temporary emigrants

	Canada	Newfoundland and Labrador	Prince Edward Island	Nova Scotia	New Brunswick	Quebec	Ontario
	number						
Females	9,850	124	32	233	182	1,384	4,567
-1 year	7	0	0	0	0	1	4
0 to 4 years	299	4	0	7	6	43	140
5 to 9 years	531	5	0	13	10	74	250
10 to 14 years	612	10	4	15	10	85	280
15 to 19 years	582	8	2	15	10	82	270
20 to 24 years	555	7	1	13	11	79	258
25 to 29 years	1,187	14	5	27	23	167	551
30 to 34 years	1,416	20	5	34	25	198	649
35 to 39 years	1,318	16	5	31	25	184	609
40 to 44 years	1,036	13	5	24	19	146	480
45 to 49 years	725	10	5	17	14	102	334
50 to 54 years	463	5	0	11	9	65	217
55 to 59 years	265	4	0	6	5	36	123
60 to 64 years	171	1	0	5	5	25	79
65 to 69 years	351	5	0	9	6	49	164
70 to 74 years	183	2	0	5	4	26	84
75 to 79 years	76	0	0	1	0	11	37
80 to 84 years	55	0	0	0	0	9	27
85 to 89 years	15	0	0	0	0	2	8
90 to 94 years	3	0	0	0	0	0	3
95 to 99 years	0	0	0	0	0	0	0
100 years and over	0	0	0	0	0	0	0
	Manitoba	Saskat- chewan	Alberta	British Columbia	Yukon	Northwest Territories	Nunavut
	number						
Females	282	129	1,131	1,761	7	12	6
-1 year	0	0	1	1	0	0	0
0 to 4 years	9	4	34	52	0	0	0
5 to 9 years	15	6	62	96	0	0	0
10 to 14 years	19	10	70	109	0	0	0
15 to 19 years	16	8	67	104	0	0	0
20 to 24 years	16	7	64	99	0	0	0
25 to 29 years	34	15	136	212	0	3	0
30 to 34 years	40	20	159	251	5	5	5
35 to 39 years	38	17	150	236	2	4	1
40 to 44 years	30	14	119	186	0	0	0
45 to 49 years	21	10	82	130	0	0	0
50 to 54 years	13	5	55	83	0	0	0
55 to 59 years	8	5	31	47	0	0	0
60 to 64 years	5	1	19	31	0	0	0
65 to 69 years	10	5	40	63	0	0	0
70 to 74 years	6	2	21	33	0	0	0
75 to 79 years	2	0	11	14	0	0	0
80 to 84 years	0	0	8	11	0	0	0
85 to 89 years	0	0	2	3	0	0	0
90 to 94 years	0	0	0	0	0	0	0
95 to 99 years	0	0	0	0	0	0	0
100 years and over	0	0	0	0	0	0	0

1. Period from July 1 to June 30.

Note(s): Preliminary estimates.

Table 2.4-7

Annual estimates of demographic components by age group and sex, 2010-2011,¹ national perspective — Net non-permanent residents

	Canada	Newfoundland and Labrador	Prince Edward Island	Nova Scotia	New Brunswick	Quebec	Ontario
	number						
Both sexes	11,495	358	229	1,459	430	2,961	13,601
-1 year	107	0	0	1	0	13	85
0 to 4 years	369	4	0	13	7	-266	471
5 to 9 years	-392	12	7	11	-6	-534	-53
10 to 14 years	-596	15	8	28	3	-339	34
15 to 19 years	25,764	86	63	938	386	3,993	11,336
20 to 24 years	14,846	204	25	426	-44	2,317	8,454
25 to 29 years	-5,725	-2	0	-2	-43	-105	121
30 to 34 years	-6,808	30	43	39	95	-603	-1,577
35 to 39 years	-5,333	-32	37	-3	40	-413	-1,368
40 to 44 years	-4,417	4	37	10	18	-486	-1,301
45 to 49 years	-3,181	9	5	-27	3	-285	-1,205
50 to 54 years	-1,592	17	8	-13	-9	-134	-642
55 to 59 years	-825	8	-1	25	-12	-107	-380
60 to 64 years	-322	0	-4	22	-5	-17	-162
65 to 69 years	-202	2	0	-6	-2	-33	-92
70 to 74 years	-82	2	1	-2	-1	-3	-47
75 to 79 years	-44	0	0	-2	1	-11	-32
80 to 84 years	-42	-1	0	0	0	-19	-25
85 to 89 years	-18	0	0	0	0	-2	-12
90 to 94 years	-9	0	0	0	0	-4	-3
95 to 99 years	-4	0	0	0	-1	-1	-1
100 years and over	1	0	0	1	0	0	0
	Manitoba	Saskat- chewan	Alberta	British Columbia	Yukon	Northwest Territories	Nunavut
	number						
Both sexes	-331	591	-7,988	148	46	-27	18
-1 year	0	2	4	2	0	0	0
0 to 4 years	3	22	50	65	0	0	0
5 to 9 years	-26	-22	-76	293	2	0	0
10 to 14 years	-71	-36	-248	4	5	1	0
15 to 19 years	507	179	989	7,284	-2	3	2
20 to 24 years	216	567	865	1,809	6	1	0
25 to 29 years	-300	58	-1,862	-3,602	13	-12	11
30 to 34 years	-219	-60	-2,136	-2,413	8	-9	-6
35 to 39 years	-180	-29	-2,067	-1,328	9	-3	4
40 to 44 years	-100	-32	-1,573	-998	2	0	2
45 to 49 years	-75	-51	-991	-564	3	-4	1
50 to 54 years	-49	-28	-501	-237	-7	0	3
55 to 59 years	-15	11	-277	-85	5	3	0
60 to 64 years	-8	12	-96	-61	2	-6	1
65 to 69 years	-7	0	-43	-22	1	0	0
70 to 74 years	-4	-5	-24	3	-1	-1	0
75 to 79 years	-3	2	1	0	0	0	0
80 to 84 years	1	2	0	0	0	0	0
85 to 89 years	-1	0	-2	-1	0	0	0
90 to 94 years	0	-1	-1	0	0	0	0
95 to 99 years	0	0	0	-1	0	0	0
100 years and over	0	0	0	0	0	0	0

See notes at the end of the table.

Table 2.4-7 – continued

Annual estimates of demographic components by age group and sex, 2010-2011,¹ national perspective — Net non-permanent residents

	Canada	Newfoundland and Labrador	Prince Edward Island	Nova Scotia	New Brunswick	Quebec	Ontario
	number						
Males	7,849	185	101	864	245	2,270	8,929
-1 year	54	0	0	1	0	5	45
0 to 4 years	208	2	0	4	10	-123	247
5 to 9 years	-226	-1	7	8	-3	-258	-9
10 to 14 years	-289	9	-1	24	-4	-152	45
15 to 19 years	14,237	36	39	561	248	2,143	6,452
20 to 24 years	9,262	147	11	314	-11	1,368	5,195
25 to 29 years	-3,592	-18	-9	-29	-57	48	-52
30 to 34 years	-3,172	11	23	6	39	-256	-423
35 to 39 years	-3,007	-32	9	-11	20	-164	-715
40 to 44 years	-2,310	-5	18	-14	16	-140	-592
45 to 49 years	-1,621	14	-2	-24	0	-93	-514
50 to 54 years	-868	6	7	-11	0	-29	-333
55 to 59 years	-419	11	1	25	-6	-42	-208
60 to 64 years	-198	2	-2	15	-4	0	-100
65 to 69 years	-115	2	-1	-4	-3	-15	-56
70 to 74 years	-59	1	1	-2	-1	-8	-29
75 to 79 years	-11	0	0	0	1	-8	-3
80 to 84 years	-15	0	0	0	0	-8	-11
85 to 89 years	-10	0	0	0	0	1	-10
90 to 94 years	-2	0	0	0	0	1	-1
95 to 99 years	1	0	0	0	0	0	1
100 years and over	1	0	0	1	0	0	0
	Manitoba	Saskat- chewan	Alberta	British Columbia	Yukon	Northwest Territories	Nunavut
	number						
Males	-92	558	-5,055	-215	45	1	13
-1 year	0	1	1	1	0	0	0
0 to 4 years	5	14	28	21	0	0	0
5 to 9 years	-17	-19	-41	105	1	1	0
10 to 14 years	-29	-23	-110	-49	1	0	0
15 to 19 years	303	109	596	3,747	1	1	1
20 to 24 years	171	403	543	1,113	6	1	1
25 to 29 years	-171	102	-1,170	-2,256	10	0	10
30 to 34 years	-114	-11	-1,256	-1,187	3	-3	-4
35 to 39 years	-100	-12	-1,293	-716	13	-6	0
40 to 44 years	-52	18	-1,053	-517	2	9	0
45 to 49 years	-38	-28	-660	-277	3	-3	1
50 to 54 years	-28	-13	-350	-118	-4	3	2
55 to 59 years	-6	16	-191	-30	5	5	1
60 to 64 years	-8	5	-62	-42	3	-6	1
65 to 69 years	-3	-7	-19	-10	1	0	0
70 to 74 years	-5	1	-19	3	0	-1	0
75 to 79 years	-1	0	2	-2	0	0	0
80 to 84 years	1	2	0	1	0	0	0
85 to 89 years	0	0	-1	0	0	0	0
90 to 94 years	0	0	0	-2	0	0	0
95 to 99 years	0	0	0	0	0	0	0
100 years and over	0	0	0	0	0	0	0

See notes at the end of the table.

Table 2.4-7 – continued

Annual estimates of demographic components by age group and sex, 2010-2011,¹ national perspective — Net non-permanent residents

	Canada	Newfoundland and Labrador	Prince Edward Island	Nova Scotia	New Brunswick	Quebec	Ontario
	number						
Females	3,646	173	128	595	185	691	4,672
-1 year	53	0	0	0	0	8	40
0 to 4 years	161	2	0	9	-3	-143	224
5 to 9 years	-166	13	0	3	-3	-276	-44
10 to 14 years	-307	6	9	4	7	-187	-11
15 to 19 years	11,527	50	24	377	138	1,850	4,884
20 to 24 years	5,584	57	14	112	-33	949	3,259
25 to 29 years	-2,133	16	9	27	14	-153	173
30 to 34 years	-3,636	19	20	33	56	-347	-1,154
35 to 39 years	-2,326	0	28	8	20	-249	-653
40 to 44 years	-2,107	9	19	24	2	-346	-709
45 to 49 years	-1,560	-5	7	-3	3	-192	-691
50 to 54 years	-724	11	1	-24	-9	-105	-309
55 to 59 years	-406	-3	-2	0	-6	-65	-172
60 to 64 years	-124	-2	-2	7	-1	-17	-62
65 to 69 years	-87	0	1	-2	1	-18	-36
70 to 74 years	-23	1	0	0	0	5	-18
75 to 79 years	-33	0	0	-2	0	-3	-29
80 to 84 years	-27	-1	0	0	0	-11	-14
85 to 89 years	-8	0	0	0	0	-3	-2
90 to 94 years	-7	0	0	0	0	-5	-2
95 to 99 years	-5	0	0	0	-1	-1	-2
100 years and over	0	0	0	0	0	0	0
	Manitoba	Saskat- chewan	Alberta	British Columbia	Yukon	Northwest Territories	Nunavut
	number						
Females	-239	33	-2,933	363	1	-28	5
-1 year	0	1	3	1	0	0	0
0 to 4 years	-2	8	22	44	0	0	0
5 to 9 years	-9	-3	-35	188	1	-1	0
10 to 14 years	-42	-13	-138	53	4	1	0
15 to 19 years	204	70	393	3,537	-3	2	1
20 to 24 years	45	164	322	696	0	0	-1
25 to 29 years	-129	-44	-692	-1,346	3	-12	1
30 to 34 years	-105	-49	-880	-1,226	5	-6	-2
35 to 39 years	-80	-17	-774	-612	-4	3	4
40 to 44 years	-48	-50	-520	-481	0	-9	2
45 to 49 years	-37	-23	-331	-287	0	-1	0
50 to 54 years	-21	-15	-151	-119	-3	-3	1
55 to 59 years	-9	-5	-86	-55	0	-2	-1
60 to 64 years	0	7	-34	-19	-1	0	0
65 to 69 years	-4	7	-24	-12	0	0	0
70 to 74 years	1	-6	-5	0	-1	0	0
75 to 79 years	-2	2	-1	2	0	0	0
80 to 84 years	0	0	0	-1	0	0	0
85 to 89 years	-1	0	-1	-1	0	0	0
90 to 94 years	0	-1	-1	2	0	0	0
95 to 99 years	0	0	0	-1	0	0	0
100 years and over	0	0	0	0	0	0	0

1. Period from July 1 to June 30.

Note(s): Preliminary estimates.

Table 2.4-8

Annual estimates of demographic components by age group and sex, 2010-2011,¹ national perspective —
Interprovincial in-migrants

	Canada	Newfoundland and Labrador	Prince Edward Island	Nova Scotia	New Brunswick	Quebec	Ontario
	number						
Both sexes	324,054	9,661	3,586	16,221	12,752	26,776	74,584
-1 year	2,335	76	24	110	94	167	549
0 to 4 years	21,271	701	223	1,015	876	1,573	4,903
5 to 9 years	16,155	531	182	768	691	1,227	3,716
10 to 14 years	14,594	470	170	710	620	1,098	3,397
15 to 19 years	22,418	558	222	1,037	841	1,609	4,832
20 to 24 years	42,911	854	401	2,093	1,554	3,313	8,633
25 to 29 years	49,477	1,381	460	2,450	1,894	4,336	12,326
30 to 34 years	33,687	946	321	1,721	1,228	3,158	8,010
35 to 39 years	26,639	758	252	1,384	1,006	2,523	6,315
40 to 44 years	23,027	657	221	1,170	867	2,079	5,535
45 to 49 years	18,656	794	306	1,042	840	1,497	4,158
50 to 54 years	15,237	633	236	824	661	1,168	3,325
55 to 59 years	12,635	572	207	698	549	1,037	2,640
60 to 64 years	8,401	361	118	451	374	672	1,882
65 to 69 years	5,665	147	99	279	226	504	1,357
70 to 74 years	3,963	87	58	191	161	305	1,046
75 to 79 years	3,165	67	49	127	132	236	872
80 to 84 years	2,243	51	23	85	87	152	621
85 to 89 years	1,152	14	12	51	45	95	355
90 to 94 years	347	3	2	15	6	25	84
95 to 99 years	76	0	0	0	0	2	28
100 years and over	0	0	0	0	0	0	0
	Manitoba	Saskat- chewan	Alberta	British Columbia	Yukon	Northwest Territories	Nunavut
	number						
Both sexes	15,567	22,273	82,045	55,224	1,807	2,325	1,233
-1 year	134	217	553	372	12	22	5
0 to 4 years	1,234	1,918	5,144	3,305	115	195	69
5 to 9 years	937	1,420	3,994	2,438	82	123	46
10 to 14 years	829	1,233	3,733	2,115	72	102	45
15 to 19 years	1,190	1,633	6,687	3,438	128	175	68
20 to 24 years	1,946	2,643	13,370	7,453	252	266	133
25 to 29 years	2,264	3,286	11,958	8,240	291	397	194
30 to 34 years	1,561	2,212	8,404	5,486	214	275	151
35 to 39 years	1,226	1,718	6,627	4,334	162	205	129
40 to 44 years	1,048	1,545	5,654	3,824	139	178	110
45 to 49 years	791	1,171	4,283	3,423	112	135	104
50 to 54 years	662	1,002	3,533	2,924	87	100	82
55 to 59 years	564	823	2,841	2,489	64	92	59
60 to 64 years	359	560	1,880	1,619	42	55	28
65 to 69 years	276	318	1,082	1,351	12	4	10
70 to 74 years	194	215	800	896	10	0	0
75 to 79 years	161	172	682	657	10	0	0
80 to 84 years	108	122	451	539	3	1	0
85 to 89 years	60	48	252	220	0	0	0
90 to 94 years	21	14	99	78	0	0	0
95 to 99 years	2	3	18	23	0	0	0
100 years and over	0	0	0	0	0	0	0

See notes at the end of the table.

Table 2.4-8 – continued

Annual estimates of demographic components by age group and sex, 2010-2011,¹ national perspective — Interprovincial in-migrants

	Canada	Newfoundland and Labrador	Prince Edward Island	Nova Scotia	New Brunswick	Quebec	Ontario
	number						
Males	163,749	4,990	1,711	8,059	6,448	13,518	37,017
-1 year	1,225	43	12	56	50	88	290
0 to 4 years	10,907	382	103	513	446	806	2,508
5 to 9 years	8,360	291	85	395	343	636	1,881
10 to 14 years	7,652	264	79	372	323	582	1,766
15 to 19 years	10,603	270	100	477	417	741	2,261
20 to 24 years	20,831	379	190	983	762	1,574	4,041
25 to 29 years	24,639	693	217	1,203	972	2,167	5,964
30 to 34 years	17,716	479	155	878	640	1,659	4,143
35 to 39 years	14,212	398	129	712	538	1,336	3,368
40 to 44 years	12,251	352	113	611	462	1,102	2,919
45 to 49 years	9,672	423	156	530	426	793	2,139
50 to 54 years	7,802	332	113	410	330	601	1,676
55 to 59 years	6,396	293	94	343	263	524	1,331
60 to 64 years	4,395	196	56	226	192	350	950
65 to 69 years	2,746	86	53	145	112	238	649
70 to 74 years	1,885	50	31	95	82	143	499
75 to 79 years	1,187	30	16	58	45	96	278
80 to 84 years	853	25	7	36	38	59	228
85 to 89 years	288	4	2	13	7	20	78
90 to 94 years	104	0	0	3	0	3	34
95 to 99 years	25	0	0	0	0	0	14
100 years and over	0	0	0	0	0	0	0
	Manitoba	Saskat- chewan	Alberta	British Columbia	Yukon	Northwest Territories	Nunavut
	number						
Males	7,918	11,454	42,395	27,654	832	1,143	610
-1 year	71	113	285	195	6	13	3
0 to 4 years	643	981	2,646	1,696	54	94	35
5 to 9 years	494	745	2,090	1,276	38	59	27
10 to 14 years	443	652	1,931	1,129	35	51	25
15 to 19 years	565	758	3,239	1,609	53	81	32
20 to 24 years	943	1,283	6,750	3,625	106	128	67
25 to 29 years	1,119	1,641	6,190	4,060	130	193	90
30 to 34 years	819	1,180	4,602	2,858	98	134	71
35 to 39 years	649	926	3,628	2,286	74	106	62
40 to 44 years	549	838	3,065	2,023	67	92	58
45 to 49 years	423	629	2,256	1,724	56	64	53
50 to 54 years	356	534	1,877	1,441	44	47	41
55 to 59 years	296	447	1,480	1,222	29	48	26
60 to 64 years	197	313	1,007	840	23	30	15
65 to 69 years	130	165	477	678	6	2	5
70 to 74 years	88	106	354	432	5	0	0
75 to 79 years	65	73	249	272	5	0	0
80 to 84 years	42	49	158	207	3	1	0
85 to 89 years	20	11	79	54	0	0	0
90 to 94 years	6	9	29	20	0	0	0
95 to 99 years	0	1	3	7	0	0	0
100 years and over	0	0	0	0	0	0	0

See notes at the end of the table.

Table 2.4-8 – continued

Annual estimates of demographic components by age group and sex, 2010-2011,¹ national perspective — Interprovincial in-migrants

	Canada	Newfoundland and Labrador	Prince Edward Island	Nova Scotia	New Brunswick	Quebec	Ontario
	number						
Females	160,305	4,671	1,875	8,162	6,304	13,258	37,567
-1 year	1,110	33	12	54	44	79	259
0 to 4 years	10,364	319	120	502	430	767	2,395
5 to 9 years	7,795	240	97	373	348	591	1,835
10 to 14 years	6,942	206	91	338	297	516	1,631
15 to 19 years	11,815	288	122	560	424	868	2,571
20 to 24 years	22,080	475	211	1,110	792	1,739	4,592
25 to 29 years	24,838	688	243	1,247	922	2,169	6,362
30 to 34 years	15,971	467	166	843	588	1,499	3,867
35 to 39 years	12,427	360	123	672	468	1,187	2,947
40 to 44 years	10,776	305	108	559	405	977	2,616
45 to 49 years	8,984	371	150	512	414	704	2,019
50 to 54 years	7,435	301	123	414	331	567	1,649
55 to 59 years	6,239	279	113	355	286	513	1,309
60 to 64 years	4,006	165	62	225	182	322	932
65 to 69 years	2,919	61	46	134	114	266	708
70 to 74 years	2,078	37	27	96	79	162	547
75 to 79 years	1,978	37	33	69	87	140	594
80 to 84 years	1,390	26	16	49	49	93	393
85 to 89 years	864	10	10	38	38	75	277
90 to 94 years	243	3	2	12	6	22	50
95 to 99 years	51	0	0	0	0	2	14
100 years and over	0	0	0	0	0	0	0
	Manitoba	Saskat- chewan	Alberta	British Columbia	Yukon	Northwest Territories	Nunavut
	number						
Females	7,649	10,819	39,650	27,570	975	1,182	623
-1 year	63	104	268	177	6	9	2
0 to 4 years	591	937	2,498	1,609	61	101	34
5 to 9 years	443	675	1,904	1,162	44	64	19
10 to 14 years	386	581	1,802	986	37	51	20
15 to 19 years	625	875	3,448	1,829	75	94	36
20 to 24 years	1,003	1,360	6,620	3,828	146	138	66
25 to 29 years	1,145	1,645	5,768	4,180	161	204	104
30 to 34 years	742	1,032	3,802	2,628	116	141	80
35 to 39 years	577	792	2,999	2,048	88	99	67
40 to 44 years	499	707	2,589	1,801	72	86	52
45 to 49 years	368	542	2,027	1,699	56	71	51
50 to 54 years	306	468	1,656	1,483	43	53	41
55 to 59 years	268	376	1,361	1,267	35	44	33
60 to 64 years	162	247	873	779	19	25	13
65 to 69 years	146	153	605	673	6	2	5
70 to 74 years	106	109	446	464	5	0	0
75 to 79 years	96	99	433	385	5	0	0
80 to 84 years	66	73	293	332	0	0	0
85 to 89 years	40	37	173	166	0	0	0
90 to 94 years	15	5	70	58	0	0	0
95 to 99 years	2	2	15	16	0	0	0
100 years and over	0	0	0	0	0	0	0

1. Period from July 1 to June 30.

Note(s): Preliminary estimates.

Table 2.4-9

Annual estimates of demographic components by age group and sex, 2010-2011,¹ national perspective — Interprovincial out-migrants

	Canada	Newfoundland and Labrador	Prince Edward Island	Nova Scotia	New Brunswick	Quebec	Ontario
	number						
Both sexes	324,054	10,995	4,129	19,151	12,673	30,067	76,882
-1 year	2,335	46	37	98	70	219	493
0 to 4 years	21,271	544	251	1,037	674	1,977	4,736
5 to 9 years	16,155	446	142	937	581	1,588	3,860
10 to 14 years	14,594	444	225	839	650	1,448	3,343
15 to 19 years	22,418	953	268	1,410	940	1,553	4,582
20 to 24 years	42,911	1,914	811	3,164	2,164	3,195	10,254
25 to 29 years	49,477	1,589	635	3,192	1,740	5,366	11,300
30 to 34 years	33,687	982	340	1,711	1,326	3,424	8,811
35 to 39 years	26,639	924	330	1,485	1,059	2,854	7,211
40 to 44 years	23,027	767	225	1,549	1,061	2,019	5,358
45 to 49 years	18,656	708	325	1,084	751	1,655	4,490
50 to 54 years	15,237	661	215	773	507	1,119	3,316
55 to 59 years	12,635	364	105	680	428	889	3,206
60 to 64 years	8,401	248	81	369	189	843	2,086
65 to 69 years	5,665	149	51	290	214	498	1,473
70 to 74 years	3,963	148	34	237	150	387	839
75 to 79 years	3,165	64	11	167	74	429	692
80 to 84 years	2,243	36	12	97	56	319	455
85 to 89 years	1,152	8	30	31	23	232	292
90 to 94 years	347	0	1	1	14	38	80
95 to 99 years	76	0	0	0	2	15	5
100 years and over	0	0	0	0	0	0	0
	Manitoba	Saskat- chewan	Alberta	British Columbia	Yukon	Northwest Territories	Nunavut
	number						
Both sexes	18,978	21,262	68,385	55,034	2,088	2,988	1,422
-1 year	166	166	620	351	11	34	24
0 to 4 years	1,433	1,544	5,313	3,200	106	271	185
5 to 9 years	1,044	1,130	3,682	2,419	79	195	52
10 to 14 years	1,016	1,019	2,996	2,325	101	169	19
15 to 19 years	1,373	2,014	4,400	4,435	193	140	157
20 to 24 years	2,519	2,910	8,079	7,145	296	333	127
25 to 29 years	2,641	3,039	10,911	8,248	357	281	178
30 to 34 years	1,840	1,869	6,682	6,021	173	334	174
35 to 39 years	1,457	1,434	5,041	4,358	106	284	96
40 to 44 years	1,467	1,399	4,954	3,737	81	309	101
45 to 49 years	1,072	1,013	3,953	3,206	144	178	77
50 to 54 years	769	1,013	3,690	2,768	183	180	43
55 to 59 years	729	859	2,991	2,018	118	127	121
60 to 64 years	384	430	2,015	1,530	77	96	53
65 to 69 years	454	380	1,097	966	27	51	15
70 to 74 years	184	321	804	852	1	6	0
75 to 79 years	210	261	518	739	0	0	0
80 to 84 years	138	219	475	404	32	0	0
85 to 89 years	55	130	111	237	3	0	0
90 to 94 years	10	95	38	70	0	0	0
95 to 99 years	17	17	15	5	0	0	0
100 years and over	0	0	0	0	0	0	0

See notes at the end of the table.

Table 2.4-9 – continued

Annual estimates of demographic components by age group and sex, 2010-2011,¹ national perspective — Interprovincial out-migrants

	Canada	Newfoundland and Labrador	Prince Edward Island	Nova Scotia	New Brunswick	Quebec	Ontario
	number						
Males	163,749	5,642	2,015	9,533	6,480	14,930	39,404
-1 year	1,225	24	19	58	36	123	260
0 to 4 years	10,907	299	127	529	356	1,016	2,454
5 to 9 years	8,360	231	52	408	283	789	2,062
10 to 14 years	7,652	210	122	413	347	782	1,813
15 to 19 years	10,603	458	141	754	483	706	2,160
20 to 24 years	20,831	992	372	1,457	1,080	1,513	5,211
25 to 29 years	24,639	816	355	1,758	904	2,475	5,678
30 to 34 years	17,716	546	167	804	649	1,810	4,679
35 to 39 years	14,212	452	151	752	549	1,647	3,862
40 to 44 years	12,251	432	91	832	615	1,075	2,808
45 to 49 years	9,672	274	142	575	488	924	2,361
50 to 54 years	7,802	378	116	389	240	551	1,698
55 to 59 years	6,396	200	34	282	190	452	1,593
60 to 64 years	4,395	129	66	198	62	379	1,091
65 to 69 years	2,746	96	24	139	94	219	711
70 to 74 years	1,885	58	33	125	52	188	407
75 to 79 years	1,187	29	3	29	40	90	283
80 to 84 years	853	17	0	30	4	131	201
85 to 89 years	288	1	0	1	7	39	64
90 to 94 years	104	0	0	0	1	11	8
95 to 99 years	25	0	0	0	0	10	0
100 years and over	0	0	0	0	0	0	0
	Manitoba	Saskatchewan	Alberta	British Columbia	Yukon	Northwest Territories	Nunavut
	number						
Males	9,410	10,411	35,202	27,460	1,006	1,529	727
-1 year	77	88	330	176	3	13	18
0 to 4 years	720	798	2,711	1,618	38	139	102
5 to 9 years	577	580	1,918	1,270	47	124	19
10 to 14 years	478	513	1,635	1,188	63	80	8
15 to 19 years	622	954	2,009	2,114	89	44	69
20 to 24 years	1,158	1,344	3,865	3,463	133	171	72
25 to 29 years	1,346	1,536	5,455	3,891	148	186	91
30 to 34 years	977	1,014	3,617	3,219	71	124	39
35 to 39 years	773	718	2,750	2,299	51	138	70
40 to 44 years	765	683	2,765	1,904	47	183	51
45 to 49 years	574	507	2,052	1,559	82	92	42
50 to 54 years	352	490	1,925	1,457	71	118	17
55 to 59 years	326	398	1,612	1,113	74	43	79
60 to 64 years	213	215	1,102	790	58	54	38
65 to 69 years	237	168	586	431	13	16	12
70 to 74 years	110	149	382	377	0	4	0
75 to 79 years	65	118	246	284	0	0	0
80 to 84 years	29	63	189	173	16	0	0
85 to 89 years	11	66	21	76	2	0	0
90 to 94 years	0	9	22	53	0	0	0
95 to 99 years	0	0	10	5	0	0	0
100 years and over	0	0	0	0	0	0	0

See notes at the end of the table.

Table 2.4-9 – continued

Annual estimates of demographic components by age group and sex, 2010-2011,¹ national perspective — Interprovincial out-migrants

	Canada	Newfoundland and Labrador	Prince Edward Island	Nova Scotia	New Brunswick	Quebec	Ontario
	number						
Females	160,305	5,353	2,114	9,618	6,193	15,137	37,478
-1 year	1,110	22	18	40	34	96	233
0 to 4 years	10,364	245	124	508	318	961	2,282
5 to 9 years	7,795	215	90	529	298	799	1,798
10 to 14 years	6,942	234	103	426	303	666	1,530
15 to 19 years	11,815	495	127	656	457	847	2,422
20 to 24 years	22,080	922	439	1,707	1,084	1,682	5,043
25 to 29 years	24,838	773	280	1,434	836	2,891	5,622
30 to 34 years	15,971	436	173	907	677	1,614	4,132
35 to 39 years	12,427	472	179	733	510	1,207	3,349
40 to 44 years	10,776	335	134	717	446	944	2,550
45 to 49 years	8,984	434	183	509	263	731	2,129
50 to 54 years	7,435	283	99	384	267	568	1,618
55 to 59 years	6,239	164	71	398	238	437	1,613
60 to 64 years	4,006	119	15	171	127	464	995
65 to 69 years	2,919	53	27	151	120	279	762
70 to 74 years	2,078	90	1	112	98	199	432
75 to 79 years	1,978	35	8	138	34	339	409
80 to 84 years	1,390	19	12	67	52	188	254
85 to 89 years	864	7	30	30	16	193	228
90 to 94 years	243	0	1	1	13	27	72
95 to 99 years	51	0	0	0	2	5	5
100 years and over	0	0	0	0	0	0	0
	Manitoba	Saskat- chewan	Alberta	British Columbia	Yukon	Northwest Territories	Nunavut
	number						
Females	9,568	10,851	33,183	27,574	1,082	1,459	695
-1 year	89	78	290	175	8	21	6
0 to 4 years	713	746	2,602	1,582	68	132	83
5 to 9 years	467	550	1,764	1,149	32	71	33
10 to 14 years	538	506	1,361	1,137	38	89	11
15 to 19 years	751	1,060	2,391	2,321	104	96	88
20 to 24 years	1,361	1,566	4,214	3,682	163	162	55
25 to 29 years	1,295	1,503	5,456	4,357	209	95	87
30 to 34 years	863	855	3,065	2,802	102	210	135
35 to 39 years	684	716	2,291	2,059	55	146	26
40 to 44 years	702	716	2,189	1,833	34	126	50
45 to 49 years	498	506	1,901	1,647	62	86	35
50 to 54 years	417	523	1,765	1,311	112	62	26
55 to 59 years	403	461	1,379	905	44	84	42
60 to 64 years	171	215	913	740	19	42	15
65 to 69 years	217	212	511	535	14	35	3
70 to 74 years	74	172	422	475	1	2	0
75 to 79 years	145	143	272	455	0	0	0
80 to 84 years	109	156	286	231	16	0	0
85 to 89 years	44	64	90	161	1	0	0
90 to 94 years	10	86	16	17	0	0	0
95 to 99 years	17	17	5	0	0	0	0
100 years and over	0	0	0	0	0	0	0

1. Period from July 1 to June 30.

Note(s): Preliminary estimates.

Table 2.4-10

Annual estimates of demographic components by age group and sex, 2010-2011,¹ national perspective — Total growth

	Canada	Newfoundland and Labrador	Prince Edward Island	Nova Scotia	New Brunswick	Quebec	Ontario
	number						
Both sexes	356,598	-703	2,460	627	2,617	73,984	145,205
-1 year	385,080	4,842	1,474	9,249	7,373	88,109	144,239
0 to 4 years	19,755	203	115	141	305	4,367	8,245
5 to 9 years	16,359	121	244	-61	236	2,572	6,259
10 to 14 years	13,517	37	166	8	112	1,438	5,667
15 to 19 years	37,774	-318	278	657	399	5,755	16,900
20 to 24 years	33,756	-824	-182	-500	-549	6,189	15,139
25 to 29 years	27,916	-135	-89	-525	240	8,326	13,705
30 to 34 years	23,269	10	148	157	87	7,751	9,121
35 to 39 years	13,932	-220	231	-39	91	4,290	4,754
40 to 44 years	6,230	-165	434	-396	-65	1,087	3,011
45 to 49 years	460	3	341	-172	130	-614	233
50 to 54 years	-5,580	-179	115	-170	5	-1,645	-1,548
55 to 59 years	-9,146	-63	93	-322	-188	-2,367	-3,443
60 to 64 years	-13,263	-273	-34	-486	-303	-3,819	-4,512
65 to 69 years	-18,455	-460	-56	-739	-530	-5,012	-6,392
70 to 74 years	-22,257	-575	-86	-916	-694	-5,750	-7,908
75 to 79 years	-31,473	-703	-120	-1,185	-800	-8,192	-11,752
80 to 84 years	-39,934	-751	-177	-1,301	-1,002	-9,868	-15,477
85 to 89 years	-42,170	-680	-224	-1,323	-1,115	-9,797	-16,541
90 to 94 years	-26,311	-417	-139	-1,005	-757	-5,866	-9,785
95 to 99 years	-10,782	-128	-58	-365	-305	-2,484	-3,951
100 years and over	-2,079	-28	-14	-80	-53	-486	-759
	Manitoba	Saskat- chewan	Alberta	British Columbia	Yukon	Northwest Territories	Nunavut
	number						
Both sexes	16,039	13,856	58,425	43,647	107	-155	489
-1 year	16,183	14,652	53,319	43,715	391	713	821
0 to 4 years	1,181	1,041	1,920	2,417	18	-77	-121
5 to 9 years	1,339	939	2,286	2,479	15	-66	-4
10 to 14 years	1,097	796	2,211	2,028	-5	-61	23
15 to 19 years	1,284	183	4,433	8,303	-54	46	-92
20 to 24 years	713	790	8,000	5,062	-20	-62	0
25 to 29 years	1,276	1,354	2,970	696	-28	105	21
30 to 34 years	1,225	1,217	2,816	807	64	-89	-45
35 to 39 years	962	964	1,568	1,337	71	-92	15
40 to 44 years	475	568	-14	1,380	61	-143	-3
45 to 49 years	128	250	-720	950	-28	-58	17
50 to 54 years	-220	-188	-1,359	-220	-109	-93	31
55 to 59 years	-595	-364	-1,372	-337	-67	-50	-71
60 to 64 years	-614	-362	-1,370	-1,331	-51	-70	-38
65 to 69 years	-995	-667	-1,785	-1,689	-41	-68	-21
70 to 74 years	-894	-900	-1,988	-2,494	-14	-23	-15
75 to 79 years	-1,235	-1,174	-2,514	-3,751	-17	-18	-12
80 to 84 years	-1,609	-1,555	-3,352	-4,765	-48	-18	-11
85 to 89 years	-1,781	-1,760	-3,309	-5,604	-16	-18	-2
90 to 94 years	-1,230	-1,290	-2,221	-3,570	-14	-13	-4
95 to 99 years	-552	-531	-920	-1,488	0	0	0
100 years and over	-99	-107	-174	-278	-1	0	0

See notes at the end of the table.

Table 2.4-10 – continued

Annual estimates of demographic components by age group and sex, 2010-2011,¹ national perspective — Total growth

	Canada	Newfoundland and Labrador	Prince Edward Island	Nova Scotia	New Brunswick	Quebec	Ontario
	number						
Males	179,092	-421	1,189	519	1,351	38,818	72,752
-1 year	196,947	2,457	730	4,746	3,826	44,924	73,888
0 to 4 years	10,197	107	67	57	141	2,220	4,279
5 to 9 years	8,543	72	138	44	121	1,324	3,211
10 to 14 years	7,167	55	53	42	51	727	2,996
15 to 19 years	20,028	-158	130	327	234	2,935	9,173
20 to 24 years	16,588	-465	-57	-92	-284	2,876	7,275
25 to 29 years	11,308	-96	-107	-484	63	4,347	5,549
30 to 34 years	10,939	-51	53	122	51	4,068	4,342
35 to 39 years	6,243	-96	103	-35	44	2,264	2,132
40 to 44 years	2,313	-114	222	-271	-94	693	1,227
45 to 49 years	-113	103	224	-145	-38	-367	-50
50 to 54 years	-3,648	-137	48	-122	-3	-950	-1,077
55 to 59 years	-6,057	-75	56	-144	-119	-1,495	-2,317
60 to 64 years	-8,813	-186	-57	-316	-165	-2,389	-3,149
65 to 69 years	-11,399	-282	-38	-430	-316	-3,098	-3,970
70 to 74 years	-13,207	-312	-69	-548	-410	-3,418	-4,704
75 to 79 years	-17,810	-405	-72	-620	-461	-4,502	-6,674
80 to 84 years	-20,270	-369	-90	-641	-486	-4,871	-7,911
85 to 89 years	-17,950	-301	-85	-528	-477	-4,045	-7,014
90 to 94 years	-8,804	-135	-45	-345	-246	-1,782	-3,285
95 to 99 years	-2,722	-27	-13	-81	-73	-569	-1,020
100 years and over	-388	-6	-2	-17	-8	-74	-149
	Manitoba	Saskatchewan	Alberta	British Columbia	Yukon	Northwest Territories	Nunavut
	number						
Males	8,356	7,754	27,716	20,954	44	-161	221
-1 year	8,244	7,417	27,194	22,537	213	347	424
0 to 4 years	628	525	1,015	1,252	21	-46	-69
5 to 9 years	686	515	1,171	1,316	-3	-61	9
10 to 14 years	644	438	1,075	1,113	-16	-26	15
15 to 19 years	730	83	2,353	4,245	-25	40	-39
20 to 24 years	428	526	3,999	2,451	-15	-44	-10
25 to 29 years	476	676	1,090	-224	5	6	7
30 to 34 years	523	612	1,150	18	36	-4	19
35 to 39 years	446	551	522	342	37	-46	-21
40 to 44 years	207	385	-389	521	20	-92	-2
45 to 49 years	71	178	-556	523	-22	-39	5
50 to 54 years	-72	-72	-861	-312	-34	-73	17
55 to 59 years	-289	-149	-960	-453	-52	-2	-58
60 to 64 years	-394	-220	-885	-934	-41	-45	-32
65 to 69 years	-603	-374	-1,198	-1,024	-21	-29	-16
70 to 74 years	-557	-504	-1,193	-1,460	-10	-14	-8
75 to 79 years	-667	-681	-1,529	-2,173	-9	-8	-9
80 to 84 years	-817	-777	-1,777	-2,489	-25	-11	-6
85 to 89 years	-747	-788	-1,450	-2,494	-10	-9	-2
90 to 94 years	-433	-424	-785	-1,311	-5	-5	-3
95 to 99 years	-131	-141	-239	-428	0	0	0
100 years and over	-17	-22	-31	-62	0	0	0

See notes at the end of the table.

Table 2.4-10 – continued

Annual estimates of demographic components by age group and sex, 2010-2011,¹ national perspective — Total growth

	Canada	Newfoundland and Labrador	Prince Edward Island	Nova Scotia	New Brunswick	Quebec	Ontario
	number						
Females	177,506	-282	1,271	108	1,266	35,166	72,453
-1 year	188,133	2,385	744	4,503	3,547	43,185	70,351
0 to 4 years	9,558	96	48	84	164	2,147	3,966
5 to 9 years	7,816	49	106	-105	115	1,248	3,048
10 to 14 years	6,350	-18	113	-34	61	711	2,671
15 to 19 years	17,746	-160	148	330	165	2,820	7,727
20 to 24 years	17,168	-359	-125	-408	-265	3,313	7,864
25 to 29 years	16,608	-39	18	-41	177	3,979	8,156
30 to 34 years	12,330	61	95	35	36	3,683	4,779
35 to 39 years	7,689	-124	128	-4	47	2,026	2,622
40 to 44 years	3,917	-51	212	-125	29	394	1,784
45 to 49 years	573	-100	117	-27	168	-247	283
50 to 54 years	-1,932	-42	67	-48	8	-695	-471
55 to 59 years	-3,089	12	37	-178	-69	-872	-1,126
60 to 64 years	-4,450	-87	23	-170	-138	-1,430	-1,363
65 to 69 years	-7,056	-178	-18	-309	-214	-1,914	-2,422
70 to 74 years	-9,050	-263	-17	-368	-284	-2,332	-3,204
75 to 79 years	-13,663	-298	-48	-565	-339	-3,690	-5,078
80 to 84 years	-19,664	-382	-87	-660	-516	-4,997	-7,566
85 to 89 years	-24,220	-379	-139	-795	-638	-5,752	-9,527
90 to 94 years	-17,507	-282	-94	-660	-511	-4,084	-6,500
95 to 99 years	-8,060	-101	-45	-284	-232	-1,915	-2,931
100 years and over	-1,691	-22	-12	-63	-45	-412	-610
	Manitoba	Saskatchewan	Alberta	British Columbia	Yukon	Northwest Territories	Nunavut
	number						
Females	7,683	6,102	30,709	22,693	63	6	268
-1 year	7,939	7,235	26,125	21,178	178	366	397
0 to 4 years	553	516	905	1,165	-3	-31	-52
5 to 9 years	653	424	1,115	1,163	18	-5	-13
10 to 14 years	453	358	1,136	915	11	-35	8
15 to 19 years	554	100	2,080	4,058	-29	6	-53
20 to 24 years	285	264	4,001	2,611	-5	-18	10
25 to 29 years	800	678	1,880	920	-33	99	14
30 to 34 years	702	605	1,666	789	28	-85	-64
35 to 39 years	516	413	1,046	995	34	-46	36
40 to 44 years	268	183	375	859	41	-51	-1
45 to 49 years	57	72	-164	427	-6	-19	12
50 to 54 years	-148	-116	-498	92	-75	-20	14
55 to 59 years	-306	-215	-412	116	-15	-48	-13
60 to 64 years	-220	-142	-485	-397	-10	-25	-6
65 to 69 years	-392	-293	-587	-665	-20	-39	-5
70 to 74 years	-337	-396	-795	-1,034	-4	-9	-7
75 to 79 years	-568	-493	-985	-1,578	-8	-10	-3
80 to 84 years	-792	-778	-1,575	-2,276	-23	-7	-5
85 to 89 years	-1,034	-972	-1,859	-3,110	-6	-9	0
90 to 94 years	-797	-866	-1,436	-2,259	-9	-8	-1
95 to 99 years	-421	-390	-681	-1,060	0	0	0
100 years and over	-82	-85	-143	-216	-1	0	0

1. Period from July 1 to June 30.

Note(s): Preliminary estimates.

Table 2.4-11

Annual estimates of demographic components by age group and sex, 2010-2011,¹ national perspective — Net international migration

	Canada	Newfoundland and Labrador	Prince Edward Island	Nova Scotia	New Brunswick	Quebec	Ontario
	number						
Both sexes	223,146	615	2,789	2,967	2,013	49,125	98,644
-1 year	799	2	3	5	3	161	376
0 to 4 years	20,267	55	146	178	119	4,865	8,242
5 to 9 years	16,557	41	205	113	133	2,971	6,464
10 to 14 years	13,809	20	226	148	155	1,842	5,702
15 to 19 years	38,756	99	333	1,062	535	5,892	16,969
20 to 24 years	35,043	256	235	615	94	6,299	17,167
25 to 29 years	29,289	94	94	253	120	9,645	13,111
30 to 34 years	24,729	73	174	180	222	8,334	10,386
35 to 39 years	16,003	-24	322	131	188	5,053	6,351
40 to 44 years	9,454	-4	450	83	202	1,690	4,034
45 to 49 years	6,564	6	392	61	173	942	2,899
50 to 54 years	3,439	17	139	58	68	439	1,783
55 to 59 years	2,874	-5	49	62	12	395	1,519
60 to 64 years	3,032	3	14	42	1	393	1,726
65 to 69 years	918	-16	3	-14	-11	31	780
70 to 74 years	1,074	-3	4	-3	-9	105	769
75 to 79 years	480	1	0	-10	5	67	313
80 to 84 years	15	-1	0	-1	2	-7	32
85 to 89 years	31	1	0	3	1	6	17
90 to 94 years	12	0	0	0	1	2	4
95 to 99 years	-1	0	0	0	-1	0	-1
100 years and over	2	0	0	1	0	0	1
	Manitoba	Saskat- chewan	Alberta	British Columbia	Yukon	Northwest Territories	Nunavut
	number						
Both sexes	13,749	7,723	14,093	31,231	214	-4	-13
-1 year	54	19	89	86	1	0	0
0 to 4 years	1,416	704	2,162	2,366	10	4	0
5 to 9 years	1,459	660	2,006	2,484	13	6	2
10 to 14 years	1,311	598	1,508	2,269	24	6	0
15 to 19 years	1,518	631	2,279	9,412	11	13	2
20 to 24 years	1,358	1,124	2,927	4,925	29	12	2
25 to 29 years	1,715	1,163	2,151	898	41	-6	10
30 to 34 years	1,583	945	1,327	1,519	25	-20	-19
35 to 39 years	1,294	764	282	1,643	20	-9	-12
40 to 44 years	1,047	534	-297	1,715	11	-7	-4
45 to 49 years	657	300	-343	1,465	16	-5	1
50 to 54 years	233	130	-160	727	1	1	3
55 to 59 years	65	80	35	650	7	4	1
60 to 64 years	65	42	206	541	4	-6	1
65 to 69 years	-30	12	-61	220	1	3	0
70 to 74 years	8	7	8	190	-1	-1	0
75 to 79 years	-3	7	0	99	0	1	0
80 to 84 years	-2	3	-22	11	0	0	0
85 to 89 years	-1	0	-4	7	1	0	0
90 to 94 years	2	0	0	3	0	0	0
95 to 99 years	0	0	0	1	0	0	0
100 years and over	0	0	0	0	0	0	0

See notes at the end of the table.

Table 2.4-11 – continued

Annual estimates of demographic components by age group and sex, 2010-2011,¹ national perspective — Net international migration

	Canada	Newfoundland and Labrador	Prince Edward Island	Nova Scotia	New Brunswick	Quebec	Ontario
	number						
Males	109,986	321	1,411	1,615	1,040	25,399	49,379
-1 year	400	0	1	4	2	70	194
0 to 4 years	10,491	28	93	80	62	2,484	4,317
5 to 9 years	8,638	14	105	59	64	1,498	3,423
10 to 14 years	7,346	8	100	91	82	963	3,095
15 to 19 years	20,707	45	176	627	328	3,037	9,289
20 to 24 years	17,547	162	131	413	61	2,988	8,750
25 to 29 years	12,270	42	37	98	18	4,862	5,559
30 to 34 years	11,911	33	70	70	85	4,442	5,165
35 to 39 years	7,567	-23	133	47	84	2,863	3,059
40 to 44 years	4,311	-6	207	15	102	1,079	1,863
45 to 49 years	3,521	7	228	16	103	574	1,558
50 to 54 years	1,864	9	81	30	44	268	991
55 to 59 years	1,273	5	36	45	10	166	649
60 to 64 years	1,139	3	10	30	1	124	642
65 to 69 years	326	-6	1	-5	-7	-35	314
70 to 74 years	470	-1	2	-1	-5	8	366
75 to 79 years	197	1	0	-6	3	10	144
80 to 84 years	1	0	0	0	2	-6	0
85 to 89 years	0	0	0	1	1	2	-1
90 to 94 years	5	0	0	0	0	2	2
95 to 99 years	1	0	0	0	0	0	0
100 years and over	1	0	0	1	0	0	0
	Manitoba	Saskat- chewan	Alberta	British Columbia	Yukon	Northwest Territories	Nunavut
	number						
Males	6,915	4,130	5,209	14,438	131	2	-4
-1 year	26	13	48	42	0	0	0
0 to 4 years	727	361	1,128	1,204	6	1	0
5 to 9 years	776	355	1,014	1,319	6	4	1
10 to 14 years	696	307	797	1,192	12	3	0
15 to 19 years	824	324	1,219	4,821	11	5	1
20 to 24 years	693	633	1,277	2,416	16	5	2
25 to 29 years	744	610	520	-259	24	3	12
30 to 34 years	737	490	330	496	11	-8	-10
35 to 39 years	631	399	-163	540	18	-11	-10
40 to 44 years	519	299	-443	675	5	2	-6
45 to 49 years	367	184	-315	794	10	-6	1
50 to 54 years	141	70	-169	393	0	4	2
55 to 59 years	34	52	-58	321	6	5	2
60 to 64 years	15	20	72	222	5	-6	1
65 to 69 years	-15	1	-30	105	1	2	0
70 to 74 years	3	7	-2	94	0	-1	0
75 to 79 years	-5	2	-2	50	0	0	0
80 to 84 years	1	3	-8	9	0	0	0
85 to 89 years	0	0	-6	3	0	0	0
90 to 94 years	1	0	0	0	0	0	0
95 to 99 years	0	0	0	1	0	0	0
100 years and over	0	0	0	0	0	0	0

See notes at the end of the table.

Table 2.4-11 – continued

Annual estimates of demographic components by age group and sex, 2010-2011,¹ national perspective — Net international migration

	Canada	Newfoundland and Labrador	Prince Edward Island	Nova Scotia	New Brunswick	Quebec	Ontario
	number						
Females	113,160	294	1,378	1,352	973	23,726	49,265
-1 year	399	2	2	1	1	91	182
0 to 4 years	9,776	27	53	98	57	2,381	3,925
5 to 9 years	7,919	27	100	54	69	1,473	3,041
10 to 14 years	6,463	12	126	57	73	879	2,607
15 to 19 years	18,049	54	157	435	207	2,855	7,680
20 to 24 years	17,496	94	104	202	33	3,311	8,417
25 to 29 years	17,019	52	57	155	102	4,783	7,552
30 to 34 years	12,818	40	104	110	137	3,892	5,221
35 to 39 years	8,436	-1	189	84	104	2,190	3,292
40 to 44 years	5,143	2	243	68	100	611	2,171
45 to 49 years	3,043	-1	164	45	70	368	1,341
50 to 54 years	1,575	8	58	28	24	171	792
55 to 59 years	1,601	-10	13	17	2	229	870
60 to 64 years	1,893	0	4	12	0	269	1,084
65 to 69 years	592	-10	2	-9	-4	66	466
70 to 74 years	604	-2	2	-2	-4	97	403
75 to 79 years	283	0	0	-4	2	57	169
80 to 84 years	14	-1	0	-1	0	-1	32
85 to 89 years	31	1	0	2	0	4	18
90 to 94 years	7	0	0	0	1	0	2
95 to 99 years	-2	0	0	0	-1	0	-1
100 years and over	1	0	0	0	0	0	1
	Manitoba	Saskat- chewan	Alberta	British Columbia	Yukon	Northwest Territories	Nunavut
	number						
Females	6,834	3,593	8,884	16,793	83	-6	-9
-1 year	28	6	41	44	1	0	0
0 to 4 years	689	343	1,034	1,162	4	3	0
5 to 9 years	683	305	992	1,165	7	2	1
10 to 14 years	615	291	711	1,077	12	3	0
15 to 19 years	694	307	1,060	4,591	0	8	1
20 to 24 years	665	491	1,650	2,509	13	7	0
25 to 29 years	971	553	1,631	1,157	17	-9	-2
30 to 34 years	846	455	997	1,023	14	-12	-9
35 to 39 years	663	365	445	1,103	2	2	-2
40 to 44 years	528	235	146	1,040	6	-9	2
45 to 49 years	290	116	-28	671	6	1	0
50 to 54 years	92	60	9	334	1	-3	1
55 to 59 years	31	28	93	329	1	-1	-1
60 to 64 years	50	22	134	319	-1	0	0
65 to 69 years	-15	11	-31	115	0	1	0
70 to 74 years	5	0	10	96	-1	0	0
75 to 79 years	2	5	2	49	0	1	0
80 to 84 years	-3	0	-14	2	0	0	0
85 to 89 years	-1	0	2	4	1	0	0
90 to 94 years	1	0	0	3	0	0	0
95 to 99 years	0	0	0	0	0	0	0
100 years and over	0	0	0	0	0	0	0

1. Period from July 1 to June 30.

Note(s): Preliminary estimates.

Table 2.4-12

Annual estimates of demographic components by age group and sex, 2010-2011,¹ national perspective — Total net migration

	Canada	Newfoundland and Labrador	Prince Edward Island	Nova Scotia	New Brunswick	Quebec	Ontario
	number						
Both sexes	223,146	-719	2,246	37	2,092	45,834	96,346
-1 year	799	32	-10	17	27	109	432
0 to 4 years	20,267	212	118	156	321	4,461	8,409
5 to 9 years	16,557	126	245	-56	243	2,610	6,320
10 to 14 years	13,809	46	171	19	125	1,492	5,756
15 to 19 years	38,756	-296	287	689	436	5,948	17,219
20 to 24 years	35,043	-804	-175	-456	-516	6,417	15,546
25 to 29 years	29,289	-114	-81	-489	274	8,615	14,137
30 to 34 years	24,729	37	155	190	124	8,068	9,585
35 to 39 years	16,003	-190	244	30	135	4,722	5,455
40 to 44 years	9,454	-114	446	-296	8	1,750	4,211
45 to 49 years	6,564	92	373	19	262	784	2,567
50 to 54 years	3,439	-11	160	109	222	488	1,792
55 to 59 years	2,874	203	151	80	133	543	953
60 to 64 years	3,032	116	51	124	186	222	1,522
65 to 69 years	918	-18	51	-25	1	37	664
70 to 74 years	1,074	-64	28	-49	2	23	976
75 to 79 years	480	4	38	-50	63	-126	493
80 to 84 years	15	14	11	-13	33	-174	198
85 to 89 years	31	7	-18	23	23	-131	80
90 to 94 years	12	3	1	14	-7	-11	8
95 to 99 years	-1	0	0	0	-3	-13	22
100 years and over	2	0	0	1	0	0	1
	Manitoba	Saskat- chewan	Alberta	British Columbia	Yukon	Northwest Territories	Nunavut
	number						
Both sexes	10,338	8,734	27,753	31,421	-67	-667	-202
-1 year	22	70	22	107	2	-12	-19
0 to 4 years	1,217	1,078	1,993	2,471	19	-72	-116
5 to 9 years	1,352	950	2,318	2,503	16	-66	-4
10 to 14 years	1,124	812	2,245	2,059	-5	-61	26
15 to 19 years	1,335	250	4,566	8,415	-54	48	-87
20 to 24 years	785	857	8,218	5,233	-15	-55	8
25 to 29 years	1,338	1,410	3,198	890	-25	110	26
30 to 34 years	1,304	1,288	3,049	984	66	-79	-42
35 to 39 years	1,063	1,048	1,868	1,619	76	-88	21
40 to 44 years	628	680	403	1,802	69	-138	5
45 to 49 years	376	458	-13	1,682	-16	-48	28
50 to 54 years	126	119	-317	883	-95	-79	42
55 to 59 years	-100	44	-115	1,121	-47	-31	-61
60 to 64 years	40	172	71	630	-31	-47	-24
65 to 69 years	-208	-50	-76	605	-14	-44	-5
70 to 74 years	18	-99	4	234	8	-7	0
75 to 79 years	-52	-82	164	17	10	1	0
80 to 84 years	-32	-94	-46	146	-29	1	0
85 to 89 years	4	-82	137	-10	-2	0	0
90 to 94 years	13	-81	61	11	0	0	0
95 to 99 years	-15	-14	3	19	0	0	0
100 years and over	0	0	0	0	0	0	0

See notes at the end of the table.

Table 2.4-12 – continued

Annual estimates of demographic components by age group and sex, 2010-2011,¹ national perspective — Total net migration

	Canada	Newfoundland and Labrador	Prince Edward Island	Nova Scotia	New Brunswick	Quebec	Ontario
	number						
Males	109,986	-331	1,107	141	1,008	23,987	46,992
-1 year	400	19	-6	2	16	35	224
0 to 4 years	10,491	111	69	64	152	2,274	4,371
5 to 9 years	8,638	74	138	46	124	1,345	3,242
10 to 14 years	7,346	62	57	50	58	763	3,048
15 to 19 years	20,707	-143	135	350	262	3,072	9,390
20 to 24 years	17,547	-451	-51	-61	-257	3,049	7,580
25 to 29 years	12,270	-81	-101	-457	86	4,554	5,845
30 to 34 years	11,911	-34	58	144	76	4,291	4,629
35 to 39 years	7,567	-77	111	7	73	2,552	2,565
40 to 44 years	4,311	-86	229	-206	-51	1,106	1,974
45 to 49 years	3,521	156	242	-29	41	443	1,336
50 to 54 years	1,864	-37	78	51	134	318	969
55 to 59 years	1,273	98	96	106	83	238	387
60 to 64 years	1,139	70	0	58	131	95	501
65 to 69 years	326	-16	30	1	11	-16	252
70 to 74 years	470	-9	0	-31	25	-37	458
75 to 79 years	197	2	13	23	8	16	139
80 to 84 years	1	8	7	6	36	-78	27
85 to 89 years	0	3	2	13	1	-17	13
90 to 94 years	5	0	0	3	-1	-6	28
95 to 99 years	1	0	0	0	0	-10	14
100 years and over	1	0	0	1	0	0	0
	Manitoba	Saskat- chewan	Alberta	British Columbia	Yukon	Northwest Territories	Nunavut
	number						
Males	5,423	5,173	12,402	14,632	-43	-384	-121
-1 year	20	38	3	61	3	0	-15
0 to 4 years	650	544	1,063	1,282	22	-44	-67
5 to 9 years	693	520	1,186	1,325	-3	-61	9
10 to 14 years	661	446	1,093	1,133	-16	-26	17
15 to 19 years	767	128	2,449	4,316	-25	42	-36
20 to 24 years	478	572	4,162	2,578	-11	-38	-3
25 to 29 years	517	715	1,255	-90	6	10	11
30 to 34 years	579	656	1,315	135	38	2	22
35 to 39 years	507	607	715	527	41	-43	-18
40 to 44 years	303	454	-143	794	25	-89	1
45 to 49 years	216	306	-111	959	-16	-34	12
50 to 54 years	145	114	-217	377	-27	-67	26
55 to 59 years	4	101	-190	430	-39	10	-51
60 to 64 years	-1	118	-23	272	-30	-30	-22
65 to 69 years	-122	-2	-139	352	-6	-12	-7
70 to 74 years	-19	-36	-30	149	5	-5	0
75 to 79 years	-5	-43	1	38	5	0	0
80 to 84 years	14	-11	-39	43	-13	1	0
85 to 89 years	9	-55	52	-19	-2	0	0
90 to 94 years	7	0	7	-33	0	0	0
95 to 99 years	0	1	-7	3	0	0	0
100 years and over	0	0	0	0	0	0	0

See notes at the end of the table.

Table 2.4-12 – continued

Annual estimates of demographic components by age group and sex, 2010-2011,¹ national perspective — Total net migration

	Canada	Newfoundland and Labrador	Prince Edward Island	Nova Scotia	New Brunswick	Quebec	Ontario
	number						
Females	113,160	-388	1,139	-104	1,084	21,847	49,354
-1 year	399	13	-4	15	11	74	208
0 to 4 years	9,776	101	49	92	169	2,187	4,038
5 to 9 years	7,919	52	107	-102	119	1,265	3,078
10 to 14 years	6,463	-16	114	-31	67	729	2,708
15 to 19 years	18,049	-153	152	339	174	2,876	7,829
20 to 24 years	17,496	-353	-124	-395	-259	3,368	7,966
25 to 29 years	17,019	-33	20	-32	188	4,061	8,292
30 to 34 years	12,818	71	97	46	48	3,777	4,956
35 to 39 years	8,436	-113	133	23	62	2,170	2,890
40 to 44 years	5,143	-28	217	-90	59	644	2,237
45 to 49 years	3,043	-64	131	48	221	341	1,231
50 to 54 years	1,575	26	82	58	88	170	823
55 to 59 years	1,601	105	55	-26	50	305	566
60 to 64 years	1,893	46	51	66	55	127	1,021
65 to 69 years	592	-2	21	-26	-10	53	412
70 to 74 years	604	-55	28	-18	-23	60	518
75 to 79 years	283	2	25	-73	55	-142	354
80 to 84 years	14	6	4	-19	-3	-96	171
85 to 89 years	31	4	-20	10	22	-114	67
90 to 94 years	7	3	1	11	-6	-5	-20
95 to 99 years	-2	0	0	0	-3	-3	8
100 years and over	1	0	0	0	0	0	1
	Manitoba	Saskat- chewan	Alberta	British Columbia	Yukon	Northwest Territories	Nunavut
	number						
Females	4,915	3,561	15,351	16,789	-24	-283	-81
-1 year	2	32	19	46	-1	-12	-4
0 to 4 years	567	534	930	1,189	-3	-28	-49
5 to 9 years	659	430	1,132	1,178	19	-5	-13
10 to 14 years	463	366	1,152	926	11	-35	9
15 to 19 years	568	122	2,117	4,099	-29	6	-51
20 to 24 years	307	285	4,056	2,655	-4	-17	11
25 to 29 years	821	695	1,943	980	-31	100	15
30 to 34 years	725	632	1,734	849	28	-81	-64
35 to 39 years	556	441	1,153	1,092	35	-45	39
40 to 44 years	325	226	546	1,008	44	-49	4
45 to 49 years	160	152	98	723	0	-14	16
50 to 54 years	-19	5	-100	506	-68	-12	16
55 to 59 years	-104	-57	75	691	-8	-41	-10
60 to 64 years	41	54	94	358	-1	-17	-2
65 to 69 years	-86	-48	63	253	-8	-32	2
70 to 74 years	37	-63	34	85	3	-2	0
75 to 79 years	-47	-39	163	-21	5	1	0
80 to 84 years	-46	-83	-7	103	-16	0	0
85 to 89 years	-5	-27	85	9	0	0	0
90 to 94 years	6	-81	54	44	0	0	0
95 to 99 years	-15	-15	10	16	0	0	0
100 years and over	0	0	0	0	0	0	0

1. Period from July 1 to June 30.

Note(s): Preliminary estimates.

Table 2.4-13

Annual estimates of demographic components by age group and sex, 2010-2011,¹ national perspective — Net interprovincial migration

	Canada	Newfoundland and Labrador	Prince Edward Island	Nova Scotia	New Brunswick	Quebec	Ontario
	number						
Both sexes	0	-1,334	-543	-2,930	79	-3,291	-2,298
-1 year	0	30	-13	12	24	-52	56
0 to 4 years	0	157	-28	-22	202	-404	167
5 to 9 years	0	85	40	-169	110	-361	-144
10 to 14 years	0	26	-55	-129	-30	-350	54
15 to 19 years	0	-395	-46	-373	-99	56	250
20 to 24 years	0	-1,060	-410	-1,071	-610	118	-1,621
25 to 29 years	0	-208	-175	-742	154	-1,030	1,026
30 to 34 years	0	-36	-19	10	-98	-266	-801
35 to 39 years	0	-166	-78	-101	-53	-331	-896
40 to 44 years	0	-110	-4	-379	-194	60	177
45 to 49 years	0	86	-19	-42	89	-158	-332
50 to 54 years	0	-28	21	51	154	49	9
55 to 59 years	0	208	102	18	121	148	-566
60 to 64 years	0	113	37	82	185	-171	-204
65 to 69 years	0	-2	48	-11	12	6	-116
70 to 74 years	0	-61	24	-46	11	-82	207
75 to 79 years	0	3	38	-40	58	-193	180
80 to 84 years	0	15	11	-12	31	-167	166
85 to 89 years	0	6	-18	20	22	-137	63
90 to 94 years	0	3	1	14	-8	-13	4
95 to 99 years	0	0	0	0	-2	-13	23
100 years and over	0	0	0	0	0	0	0
	Manitoba	Saskat- chewan	Alberta	British Columbia	Yukon	Northwest Territories	Nunavut
	number						
Both sexes	-3,411	1,011	13,660	190	-281	-663	-189
-1 year	-32	51	-67	21	1	-12	-19
0 to 4 years	-199	374	-169	105	9	-76	-116
5 to 9 years	-107	290	312	19	3	-72	-6
10 to 14 years	-187	214	737	-210	-29	-67	26
15 to 19 years	-183	-381	2,287	-997	-65	35	-89
20 to 24 years	-573	-267	5,291	308	-44	-67	6
25 to 29 years	-377	247	1,047	-8	-66	116	16
30 to 34 years	-279	343	1,722	-535	41	-59	-23
35 to 39 years	-231	284	1,586	-24	56	-79	33
40 to 44 years	-419	146	700	87	58	-131	9
45 to 49 years	-281	158	330	217	-32	-43	27
50 to 54 years	-107	-11	-157	156	-96	-80	39
55 to 59 years	-165	-36	-150	471	-54	-35	-62
60 to 64 years	-25	130	-135	89	-35	-41	-25
65 to 69 years	-178	-62	-15	385	-15	-47	-5
70 to 74 years	10	-106	-4	44	9	-6	0
75 to 79 years	-49	-89	164	-82	10	0	0
80 to 84 years	-30	-97	-24	135	-29	1	0
85 to 89 years	5	-82	141	-17	-3	0	0
90 to 94 years	11	-81	61	8	0	0	0
95 to 99 years	-15	-14	3	18	0	0	0
100 years and over	0	0	0	0	0	0	0

See notes at the end of the table.

Table 2.4-13 – continued

Annual estimates of demographic components by age group and sex, 2010-2011,¹ national perspective — Net interprovincial migration

	Canada	Newfoundland and Labrador	Prince Edward Island	Nova Scotia	New Brunswick	Quebec	Ontario
	number						
Males	0	-652	-304	-1,474	-32	-1,412	-2,387
-1 year	0	19	-7	-2	14	-35	30
0 to 4 years	0	83	-24	-16	90	-210	54
5 to 9 years	0	60	33	-13	60	-153	-181
10 to 14 years	0	54	-43	-41	-24	-200	-47
15 to 19 years	0	-188	-41	-277	-66	35	101
20 to 24 years	0	-613	-182	-474	-318	61	-1,170
25 to 29 years	0	-123	-138	-555	68	-308	286
30 to 34 years	0	-67	-12	74	-9	-151	-536
35 to 39 years	0	-54	-22	-40	-11	-311	-494
40 to 44 years	0	-80	22	-221	-153	27	111
45 to 49 years	0	149	14	-45	-62	-131	-222
50 to 54 years	0	-46	-3	21	90	50	-22
55 to 59 years	0	93	60	61	73	72	-262
60 to 64 years	0	67	-10	28	130	-29	-141
65 to 69 years	0	-10	29	6	18	19	-62
70 to 74 years	0	-8	-2	-30	30	-45	92
75 to 79 years	0	1	13	29	5	6	-5
80 to 84 years	0	8	7	6	34	-72	27
85 to 89 years	0	3	2	12	0	-19	14
90 to 94 years	0	0	0	3	-1	-8	26
95 to 99 years	0	0	0	0	0	-10	14
100 years and over	0	0	0	0	0	0	0
	Manitoba	Saskat- chewan	Alberta	British Columbia	Yukon	Northwest Territories	Nunavut
	number						
Males	-1,492	1,043	7,193	194	-174	-386	-117
-1 year	-6	25	-45	19	3	0	-15
0 to 4 years	-77	183	-65	78	16	-45	-67
5 to 9 years	-83	165	172	6	-9	-65	8
10 to 14 years	-35	139	296	-59	-28	-29	17
15 to 19 years	-57	-196	1,230	-505	-36	37	-37
20 to 24 years	-215	-61	2,885	162	-27	-43	-5
25 to 29 years	-227	105	735	169	-18	7	-1
30 to 34 years	-158	166	985	-361	27	10	32
35 to 39 years	-124	208	878	-13	23	-32	-8
40 to 44 years	-216	155	300	119	20	-91	7
45 to 49 years	-151	122	204	165	-26	-28	11
50 to 54 years	4	44	-48	-16	-27	-71	24
55 to 59 years	-30	49	-132	109	-45	5	-53
60 to 64 years	-16	98	-95	50	-35	-24	-23
65 to 69 years	-107	-3	-109	247	-7	-14	-7
70 to 74 years	-22	-43	-28	55	5	-4	0
75 to 79 years	0	-45	3	-12	5	0	0
80 to 84 years	13	-14	-31	34	-13	1	0
85 to 89 years	9	-55	58	-22	-2	0	0
90 to 94 years	6	0	7	-33	0	0	0
95 to 99 years	0	1	-7	2	0	0	0
100 years and over	0	0	0	0	0	0	0

See notes at the end of the table.

Table 2.4-13 – continued

Annual estimates of demographic components by age group and sex, 2010-2011,¹ national perspective — Net interprovincial migration

	Canada	Newfoundland and Labrador	Prince Edward Island	Nova Scotia	New Brunswick	Quebec	Ontario
	number						
Females	0	-682	-239	-1,456	111	-1,879	89
-1 year	0	11	-6	14	10	-17	26
0 to 4 years	0	74	-4	-6	112	-194	113
5 to 9 years	0	25	7	-156	50	-208	37
10 to 14 years	0	-28	-12	-88	-6	-150	101
15 to 19 years	0	-207	-5	-96	-33	21	149
20 to 24 years	0	-447	-228	-597	-292	57	-451
25 to 29 years	0	-85	-37	-187	86	-722	740
30 to 34 years	0	31	-7	-64	-89	-115	-265
35 to 39 years	0	-112	-56	-61	-42	-20	-402
40 to 44 years	0	-30	-26	-158	-41	33	66
45 to 49 years	0	-63	-33	3	151	-27	-110
50 to 54 years	0	18	24	30	64	-1	31
55 to 59 years	0	115	42	-43	48	76	-304
60 to 64 years	0	46	47	54	55	-142	-63
65 to 69 years	0	8	19	-17	-6	-13	-54
70 to 74 years	0	-53	26	-16	-19	-37	115
75 to 79 years	0	2	25	-69	53	-199	185
80 to 84 years	0	7	4	-18	-3	-95	139
85 to 89 years	0	3	-20	8	22	-118	49
90 to 94 years	0	3	1	11	-7	-5	-22
95 to 99 years	0	0	0	0	-2	-3	9
100 years and over	0	0	0	0	0	0	0
	Manitoba	Saskat- chewan	Alberta	British Columbia	Yukon	Northwest Territories	Nunavut
	number						
Females	-1,919	-32	6,467	-4	-107	-277	-72
-1 year	-26	26	-22	2	-2	-12	-4
0 to 4 years	-122	191	-104	27	-7	-31	-49
5 to 9 years	-24	125	140	13	12	-7	-14
10 to 14 years	-152	75	441	-151	-1	-38	9
15 to 19 years	-126	-185	1,057	-492	-29	-2	-52
20 to 24 years	-358	-206	2,406	146	-17	-24	11
25 to 29 years	-150	142	312	-177	-48	109	17
30 to 34 years	-121	177	737	-174	14	-69	-55
35 to 39 years	-107	76	708	-11	33	-47	41
40 to 44 years	-203	-9	400	-32	38	-40	2
45 to 49 years	-130	36	126	52	-6	-15	16
50 to 54 years	-111	-55	-109	172	-69	-9	15
55 to 59 years	-135	-85	-18	362	-9	-40	-9
60 to 64 years	-9	32	-40	39	0	-17	-2
65 to 69 years	-71	-59	94	138	-8	-33	2
70 to 74 years	32	-63	24	-11	4	-2	0
75 to 79 years	-49	-44	161	-70	5	0	0
80 to 84 years	-43	-83	7	101	-16	0	0
85 to 89 years	-4	-27	83	5	-1	0	0
90 to 94 years	5	-81	54	41	0	0	0
95 to 99 years	-15	-15	10	16	0	0	0
100 years and over	0	0	0	0	0	0	0

1. Period from July 1 to June 30.

Note(s): Preliminary estimates.

Table 2.5-1**Annual¹ estimates of demographic components by age group and sex, Canada — Births**

	2006-2007	2007-2008	2008-2009	2009-2010	2010-2011
	number				
Both sexes	360,916	373,695	380,767	383,585	386,013
Males	185,176	191,202	194,815	196,251	197,489
Females	175,740	182,493	185,952	187,334	188,524

1. Period from July 1 to June 30.

Note(s): The numbers for births are final up to 2007/2008, updated for 2008/2009 and 2009/2010 and preliminary for 2010/2011.

Table 2.5-2
Annual¹ estimates of demographic components by age group and sex, Canada — Deaths

	2006-2007	2007-2008	2008-2009	2009-2010	2010-2011
	number				
Both sexes	233,825	236,525	239,930	244,677	252,561
-1 year	1,662	1,729	1,717	1,715	1,732
0 to 4 years	480	467	502	505	512
5 to 9 years	180	199	196	199	198
10 to 14 years	331	297	306	300	292
15 to 19 years	990	1,026	1,002	996	982
20 to 24 years	1,244	1,283	1,263	1,267	1,287
25 to 29 years	1,276	1,332	1,326	1,348	1,373
30 to 34 years	1,462	1,394	1,420	1,435	1,460
35 to 39 years	2,133	2,187	2,106	2,079	2,071
40 to 44 years	3,795	3,642	3,471	3,315	3,224
45 to 49 years	6,038	6,158	6,070	6,077	6,104
50 to 54 years	8,404	8,899	8,792	8,859	9,019
55 to 59 years	11,466	11,644	11,478	11,660	12,020
60 to 64 years	13,992	14,588	15,055	15,551	16,295
65 to 69 years	17,203	17,404	17,906	18,511	19,373
70 to 74 years	23,405	22,831	22,660	22,819	23,331
75 to 79 years	32,226	31,739	31,809	31,733	31,953
80 to 84 years	39,011	38,851	39,022	39,209	39,949
85 to 89 years	35,162	37,177	38,746	40,574	42,201
90 to 94 years	23,541	23,650	24,125	24,718	26,323
95 to 99 years	8,251	8,484	9,226	9,917	10,781
100 years and over	1,573	1,544	1,732	1,890	2,081
Males	118,033	119,420	121,509	124,150	128,383
-1 year	899	955	934	933	942
0 to 4 years	273	276	289	292	294
5 to 9 years	90	100	95	96	95
10 to 14 years	187	193	185	184	179
15 to 19 years	707	690	694	690	679
20 to 24 years	901	985	941	945	959
25 to 29 years	922	907	928	944	962
30 to 34 years	1,005	906	953	957	972
35 to 39 years	1,370	1,403	1,348	1,332	1,324
40 to 44 years	2,361	2,259	2,156	2,056	1,998
45 to 49 years	3,609	3,624	3,607	3,617	3,634
50 to 54 years	5,136	5,399	5,357	5,409	5,512
55 to 59 years	6,987	7,129	7,006	7,111	7,330
60 to 64 years	8,488	9,020	9,210	9,505	9,952
65 to 69 years	10,388	10,454	10,810	11,189	11,725
70 to 74 years	13,704	13,302	13,247	13,352	13,677
75 to 79 years	17,859	17,638	17,808	17,837	18,007
80 to 84 years	18,889	19,112	19,367	19,683	20,271
85 to 89 years	14,404	15,119	16,101	17,058	17,950
90 to 94 years	7,594	7,676	7,899	8,145	8,809
95 to 99 years	2,003	2,025	2,256	2,467	2,723
100 years and over	257	248	318	348	389
Females	115,792	117,105	118,421	120,527	124,178
-1 year	763	774	783	782	790
0 to 4 years	207	191	213	213	218
5 to 9 years	90	99	101	103	103
10 to 14 years	144	104	121	116	113
15 to 19 years	283	336	308	306	303
20 to 24 years	343	298	322	322	328
25 to 29 years	354	425	398	404	411
30 to 34 years	457	488	467	478	488
35 to 39 years	763	784	758	747	747
40 to 44 years	1,434	1,383	1,315	1,259	1,226
45 to 49 years	2,429	2,534	2,463	2,460	2,470
50 to 54 years	3,268	3,500	3,435	3,450	3,507
55 to 59 years	4,479	4,515	4,472	4,549	4,690
60 to 64 years	5,504	5,568	5,845	6,046	6,343
65 to 69 years	6,815	6,950	7,096	7,322	7,648
70 to 74 years	9,701	9,529	9,413	9,467	9,654
75 to 79 years	14,367	14,101	14,001	13,896	13,946
80 to 84 years	20,122	19,739	19,655	19,526	19,678
85 to 89 years	20,758	22,058	22,645	23,516	24,251
90 to 94 years	15,947	15,974	16,226	16,573	17,514
95 to 99 years	6,248	6,459	6,970	7,450	8,058
100 years and over	1,316	1,296	1,414	1,542	1,692

1. Period from July 1 to June 30.

Note(s): The numbers for deaths are final up to 2007/2008, updated for 2008/2009 and 2009/2010 and preliminary for 2010/2011.

Table 2.5-3
Annual¹ estimates of demographic components by age group and sex, Canada — Immigrants

	2006-2007	2007-2008	2008-2009	2009-2010	2010-2011
	number				
Both sexes	238,125	249,622	245,289	270,581	258,906
-1 year	740	748	582	760	616
0 to 4 years	16,550	17,552	16,821	19,705	20,530
5 to 9 years	16,405	17,288	16,859	19,147	19,491
10 to 14 years	16,193	16,984	16,716	17,762	17,764
15 to 19 years	16,381	16,268	16,173	16,477	15,523
20 to 24 years	24,060	23,571	22,810	22,733	19,902
25 to 29 years	35,322	37,430	36,839	41,529	38,496
30 to 34 years	33,704	35,768	34,178	39,747	39,153
35 to 39 years	25,655	28,146	27,234	30,921	29,707
40 to 44 years	18,472	19,598	19,576	21,803	20,923
45 to 49 years	12,097	12,577	12,878	14,399	14,028
50 to 54 years	7,383	7,905	8,294	8,331	7,497
55 to 59 years	5,252	5,069	5,442	5,357	4,724
60 to 64 years	4,008	4,156	4,313	4,607	4,035
65 to 69 years	2,946	3,130	3,152	3,448	2,993
70 to 74 years	1,703	1,895	1,992	2,262	2,117
75 to 79 years	805	959	935	1,051	921
80 to 84 years	303	403	353	380	338
85 to 89 years	113	130	111	124	108
90 to 94 years	30	36	29	30	34
95 to 99 years	3	9	2	7	6
100 years and over	0	0	0	1	0
Males	114,842	120,085	117,893	131,573	126,732
-1 year	365	361	301	401	314
0 to 4 years	8,356	8,876	8,589	10,177	10,576
5 to 9 years	8,500	8,918	8,734	9,885	10,147
10 to 14 years	8,533	9,063	8,822	9,159	9,418
15 to 19 years	8,148	7,997	7,952	8,295	7,793
20 to 24 years	9,514	9,435	9,186	9,317	8,133
25 to 29 years	15,117	16,140	16,023	18,424	17,045
30 to 34 years	16,694	17,371	16,409	19,267	19,029
35 to 39 years	13,042	14,092	13,526	15,603	15,177
40 to 44 years	9,404	9,930	9,865	11,198	10,695
45 to 49 years	6,368	6,618	6,718	7,687	7,489
50 to 54 years	3,750	4,111	4,289	4,380	4,060
55 to 59 years	2,376	2,343	2,565	2,483	2,225
60 to 64 years	1,906	1,822	1,921	2,007	1,719
65 to 69 years	1,400	1,483	1,446	1,544	1,292
70 to 74 years	820	892	957	1,047	1,000
75 to 79 years	359	426	405	476	438
80 to 84 years	133	151	145	157	135
85 to 89 years	42	49	35	56	40
90 to 94 years	14	5	4	7	6
95 to 99 years	1	2	1	3	1
100 years and over	0	0	0	0	0
Females	123,283	129,537	127,396	139,008	132,174
-1 year	375	387	281	359	302
0 to 4 years	8,194	8,676	8,232	9,528	9,954
5 to 9 years	7,905	8,370	8,125	9,262	9,344
10 to 14 years	7,660	7,921	7,894	8,603	8,346
15 to 19 years	8,233	8,271	8,221	8,182	7,730
20 to 24 years	14,546	14,136	13,624	13,416	11,769
25 to 29 years	20,205	21,290	20,816	23,105	21,451
30 to 34 years	17,010	18,397	17,769	20,480	20,124
35 to 39 years	12,613	14,054	13,708	15,318	14,530
40 to 44 years	9,068	9,668	9,711	10,605	10,228
45 to 49 years	5,729	5,959	6,160	6,712	6,539
50 to 54 years	3,633	3,794	4,005	3,951	3,437
55 to 59 years	2,876	2,726	2,877	2,874	2,499
60 to 64 years	2,102	2,334	2,392	2,600	2,316
65 to 69 years	1,546	1,647	1,706	1,904	1,701
70 to 74 years	883	1,003	1,035	1,215	1,117
75 to 79 years	446	533	530	575	483
80 to 84 years	170	252	208	223	203
85 to 89 years	71	81	76	68	68
90 to 94 years	16	31	25	23	28
95 to 99 years	2	7	1	4	5
100 years and over	0	0	0	1	0

1. Period from July 1 to June 30.

Note(s): The numbers for immigrants are final up to 2009/2010 and preliminary for 2010/2011.

Table 2.5-4
Annual¹ estimates of demographic components by age group and sex, Canada — Emigrants

	2006-2007	2007-2008	2008-2009	2009-2010	2010-2011
	number				
Both sexes	49,155	55,278	52,482	52,387	52,456
-1 year	32	32	25	47	47
0 to 4 years	1,245	1,453	1,277	1,552	1,554
5 to 9 years	2,738	2,964	2,840	2,861	2,863
10 to 14 years	3,170	3,649	3,587	3,321	3,327
15 to 19 years	2,996	3,378	3,260	3,089	3,091
20 to 24 years	2,378	2,605	2,361	2,467	2,473
25 to 29 years	5,609	5,620	4,793	5,239	5,246
30 to 34 years	7,466	8,090	7,399	7,502	7,511
35 to 39 years	6,446	7,967	7,930	7,437	7,448
40 to 44 years	5,295	6,249	6,411	6,300	6,306
45 to 49 years	3,736	4,240	4,078	4,101	4,103
50 to 54 years	2,471	2,610	2,570	2,593	2,600
55 to 59 years	1,528	1,736	1,502	1,444	1,446
60 to 64 years	821	1,053	995	985	988
65 to 69 years	1,352	1,784	1,668	1,698	1,699
70 to 74 years	934	908	836	924	928
75 to 79 years	516	468	553	449	449
80 to 84 years	287	338	295	276	275
85 to 89 years	109	104	87	84	84
90 to 94 years	23	27	14	15	15
95 to 99 years	3	3	1	3	3
100 years and over	0	0	0	0	0
Males	25,110	28,241	26,806	26,760	26,800
-1 year	13	10	24	28	28
0 to 4 years	628	758	667	772	772
5 to 9 years	1,407	1,535	1,415	1,459	1,460
10 to 14 years	1,617	1,826	1,842	1,750	1,754
15 to 19 years	1,567	1,791	1,691	1,578	1,579
20 to 24 years	997	1,068	975	1,026	1,030
25 to 29 years	2,436	2,437	2,034	2,142	2,144
30 to 34 years	3,812	4,128	3,740	3,849	3,854
35 to 39 years	3,601	4,365	4,332	4,012	4,019
40 to 44 years	2,902	3,414	3,522	3,599	3,602
45 to 49 years	1,997	2,198	2,188	2,228	2,229
50 to 54 years	1,365	1,447	1,433	1,384	1,389
55 to 59 years	828	1,003	802	755	756
60 to 64 years	415	547	505	548	551
65 to 69 years	708	834	782	781	782
70 to 74 years	421	483	425	453	455
75 to 79 years	189	209	245	238	238
80 to 84 years	143	144	148	117	117
85 to 89 years	48	42	35	38	38
90 to 94 years	14	2	1	2	2
95 to 99 years	2	0	0	1	1
100 years and over	0	0	0	0	0
Females	24,045	27,037	25,676	25,627	25,656
-1 year	19	22	1	19	19
0 to 4 years	617	695	610	780	782
5 to 9 years	1,331	1,429	1,425	1,402	1,403
10 to 14 years	1,553	1,823	1,745	1,571	1,573
15 to 19 years	1,429	1,587	1,569	1,511	1,512
20 to 24 years	1,381	1,537	1,386	1,441	1,443
25 to 29 years	3,173	3,183	2,759	3,097	3,102
30 to 34 years	3,654	3,962	3,659	3,653	3,657
35 to 39 years	2,845	3,602	3,598	3,425	3,429
40 to 44 years	2,393	2,835	2,889	2,701	2,704
45 to 49 years	1,739	2,042	1,890	1,873	1,874
50 to 54 years	1,106	1,163	1,137	1,209	1,211
55 to 59 years	700	733	700	689	690
60 to 64 years	406	506	490	437	437
65 to 69 years	644	950	886	917	917
70 to 74 years	513	425	411	471	473
75 to 79 years	327	259	308	211	211
80 to 84 years	144	194	147	159	158
85 to 89 years	61	62	52	46	46
90 to 94 years	9	25	13	13	13
95 to 99 years	1	3	1	2	2
100 years and over	0	0	0	0	0

1. Period from July 1 to June 30.

Note(s): The numbers for emigrants are final up to 2007/2008, updated for 2008/2009 and 2009/2010 and preliminary for 2010/2011.

Table 2.5-5

Annual¹ estimates of demographic components by age group and sex, Canada — Returning emigrants

	2006-2007	2007-2008	2008-2009	2009-2010	2010-2011
	number				
Both sexes	30,300	25,369	25,362	25,364	25,364
-1 year	167	139	140	140	140
0 to 4 years	1,807	1,521	1,516	1,516	1,516
5 to 9 years	1,684	1,417	1,415	1,415	1,415
10 to 14 years	1,494	1,255	1,255	1,257	1,257
15 to 19 years	2,099	1,757	1,754	1,753	1,753
20 to 24 years	4,439	3,709	3,718	3,718	3,718
25 to 29 years	4,499	3,768	3,771	3,773	3,773
30 to 34 years	3,342	2,792	2,796	2,796	2,796
35 to 39 years	2,332	1,950	1,949	1,949	1,949
40 to 44 years	2,015	1,687	1,680	1,680	1,680
45 to 49 years	1,668	1,405	1,404	1,404	1,404
50 to 54 years	1,353	1,132	1,130	1,130	1,130
55 to 59 years	1,169	972	974	974	974
60 to 64 years	826	690	690	690	690
65 to 69 years	575	481	481	480	480
70 to 74 years	399	330	327	327	327
75 to 79 years	258	214	213	213	213
80 to 84 years	106	91	91	91	91
85 to 89 years	58	52	52	52	52
90 to 94 years	9	6	5	5	5
95 to 99 years	0	0	0	0	0
100 years and over	1	1	1	1	1
Males	14,956	12,523	12,518	12,518	12,518
-1 year	83	69	70	70	70
0 to 4 years	920	775	774	774	774
5 to 9 years	883	743	740	740	740
10 to 14 years	770	647	648	648	648
15 to 19 years	1,038	869	868	867	867
20 to 24 years	1,885	1,575	1,577	1,577	1,577
25 to 29 years	2,122	1,779	1,781	1,783	1,783
30 to 34 years	1,664	1,391	1,393	1,393	1,393
35 to 39 years	1,163	971	970	970	970
40 to 44 years	1,106	923	918	918	918
45 to 49 years	882	743	741	741	741
50 to 54 years	707	595	594	594	594
55 to 59 years	611	509	511	511	511
60 to 64 years	458	381	381	381	381
65 to 69 years	282	235	235	234	234
70 to 74 years	200	162	161	161	161
75 to 79 years	110	93	93	93	93
80 to 84 years	45	40	40	40	40
85 to 89 years	23	20	20	20	20
90 to 94 years	4	3	3	3	3
95 to 99 years	0	0	0	0	0
100 years and over	0	0	0	0	0
Females	15,344	12,846	12,844	12,846	12,846
-1 year	84	70	70	70	70
0 to 4 years	887	746	742	742	742
5 to 9 years	801	674	675	675	675
10 to 14 years	724	608	607	609	609
15 to 19 years	1,061	888	886	886	886
20 to 24 years	2,554	2,134	2,141	2,141	2,141
25 to 29 years	2,377	1,989	1,990	1,990	1,990
30 to 34 years	1,678	1,401	1,403	1,403	1,403
35 to 39 years	1,169	979	979	979	979
40 to 44 years	909	764	762	762	762
45 to 49 years	786	662	663	663	663
50 to 54 years	646	537	536	536	536
55 to 59 years	558	463	463	463	463
60 to 64 years	368	309	309	309	309
65 to 69 years	293	246	246	246	246
70 to 74 years	199	168	166	166	166
75 to 79 years	148	121	120	120	120
80 to 84 years	61	51	51	51	51
85 to 89 years	35	32	32	32	32
90 to 94 years	5	3	2	2	2
95 to 99 years	0	0	0	0	0
100 years and over	1	1	1	1	1

1. Period from July 1 to June 30.

Note(s): The numbers for returning emigrants are final up to 2007/2008, updated for 2008/2009 and 2009/2010 and preliminary for 2010/2011.

Table 2.5-6
Annual¹ estimates of demographic components by age group and sex, Canada — Net temporary emigrants

	2006-2007	2007-2008	2008-2009	2009-2010	2010-2011
	number				
Both sexes	20,169	20,170	20,166	20,165	20,163
-1 year	13	11	8	17	17
0 to 4 years	507	531	493	595	594
5 to 9 years	1,119	1,079	1,088	1,093	1,094
10 to 14 years	1,306	1,342	1,387	1,289	1,289
15 to 19 years	1,231	1,235	1,256	1,193	1,193
20 to 24 years	975	943	906	950	950
25 to 29 years	2,309	2,050	1,834	2,009	2,009
30 to 34 years	3,076	2,972	2,855	2,901	2,901
35 to 39 years	2,652	2,916	3,054	2,872	2,872
40 to 44 years	2,174	2,279	2,458	2,427	2,426
45 to 49 years	1,539	1,546	1,569	1,584	1,584
50 to 54 years	1,009	946	984	996	996
55 to 59 years	629	637	584	554	553
60 to 64 years	334	380	384	383	383
65 to 69 years	558	650	639	654	654
70 to 74 years	383	333	320	360	360
75 to 79 years	204	165	209	161	161
80 to 84 years	105	115	105	97	97
85 to 89 years	40	35	30	27	27
90 to 94 years	6	5	3	3	3
95 to 99 years	0	0	0	0	0
100 years and over	0	0	0	0	0
Males	10,302	10,312	10,301	10,314	10,313
-1 year	6	4	8	10	10
0 to 4 years	255	277	258	296	295
5 to 9 years	574	559	543	562	563
10 to 14 years	666	673	712	677	677
15 to 19 years	646	655	652	611	611
20 to 24 years	406	386	376	395	395
25 to 29 years	1,001	890	776	822	822
30 to 34 years	1,568	1,513	1,443	1,485	1,485
35 to 39 years	1,486	1,600	1,667	1,554	1,554
40 to 44 years	1,189	1,246	1,355	1,391	1,390
45 to 49 years	823	800	843	859	859
50 to 54 years	557	524	548	533	533
55 to 59 years	340	366	310	288	288
60 to 64 years	173	197	195	212	212
65 to 69 years	292	306	301	303	303
70 to 74 years	174	179	161	177	177
75 to 79 years	72	74	88	85	85
80 to 84 years	53	49	53	42	42
85 to 89 years	17	14	12	12	12
90 to 94 years	4	0	0	0	0
95 to 99 years	0	0	0	0	0
100 years and over	0	0	0	0	0
Females	9,867	9,858	9,865	9,851	9,850
-1 year	7	7	0	7	7
0 to 4 years	252	254	235	299	299
5 to 9 years	545	520	545	531	531
10 to 14 years	640	669	675	612	612
15 to 19 years	585	580	604	582	582
20 to 24 years	569	557	530	555	555
25 to 29 years	1,308	1,160	1,058	1,187	1,187
30 to 34 years	1,508	1,459	1,412	1,416	1,416
35 to 39 years	1,166	1,316	1,387	1,318	1,318
40 to 44 years	985	1,033	1,103	1,036	1,036
45 to 49 years	716	746	726	725	725
50 to 54 years	452	422	436	463	463
55 to 59 years	289	271	274	266	265
60 to 64 years	161	183	189	171	171
65 to 69 years	266	344	338	351	351
70 to 74 years	209	154	159	183	183
75 to 79 years	132	91	121	76	76
80 to 84 years	52	66	52	55	55
85 to 89 years	23	21	18	15	15
90 to 94 years	2	5	3	3	3
95 to 99 years	0	0	0	0	0
100 years and over	0	0	0	0	0

1. Period from July 1 to June 30.

Note(s): The numbers for net temporary emigrants are final up to 2007/2008, updated for 2008/2009 and 2009/2010 and preliminary for 2010/2011.

Table 2.5-7

Annual¹ estimates of demographic components by age group and sex, Canada — Net non-permanent residents

	2006-2007	2007-2008	2008-2009	2009-2010	2010-2011
	number				
Both sexes	27,467	52,652	71,752	34,190	11,495
-1 year	104	211	220	121	107
0 to 4 years	1,125	2,558	3,003	1,140	369
5 to 9 years	1,586	2,850	3,340	833	-392
10 to 14 years	2,284	1,017	1,869	-108	-596
15 to 19 years	17,562	19,651	23,357	24,691	25,764
20 to 24 years	4,998	8,426	17,539	19,617	14,846
25 to 29 years	-737	3,260	8,875	947	-5,725
30 to 34 years	431	5,337	6,240	-2,868	-6,808
35 to 39 years	1,324	5,096	4,460	-2,783	-5,333
40 to 44 years	546	3,124	2,639	-2,862	-4,417
45 to 49 years	-375	1,249	827	-2,052	-3,181
50 to 54 years	-392	218	-26	-1,281	-1,592
55 to 59 years	-414	-18	-173	-560	-825
60 to 64 years	-240	-91	-172	-295	-322
65 to 69 years	-126	-79	-71	-140	-202
70 to 74 years	-130	-45	-98	-99	-82
75 to 79 years	-47	-53	-25	-52	-44
80 to 84 years	-21	-30	-29	-25	-42
85 to 89 years	0	-17	-17	-25	-18
90 to 94 years	-7	-7	-7	-4	-9
95 to 99 years	0	-3	0	-3	-4
100 years and over	-4	-2	1	-2	1
Males	15,330	29,873	40,187	18,649	7,849
-1 year	59	97	109	67	54
0 to 4 years	534	1,283	1,571	559	208
5 to 9 years	880	1,466	1,822	425	-226
10 to 14 years	1,293	411	828	-30	-289
15 to 19 years	9,248	10,459	12,915	13,827	14,237
20 to 24 years	4,026	6,026	11,149	11,679	9,262
25 to 29 years	-477	1,576	4,286	312	-3,592
30 to 34 years	269	3,247	3,560	-1,540	-3,172
35 to 39 years	548	2,978	2,521	-1,976	-3,007
40 to 44 years	122	1,681	1,480	-1,880	-2,310
45 to 49 years	-212	866	542	-1,334	-1,621
50 to 54 years	-219	32	-70	-773	-868
55 to 59 years	-314	-26	-164	-308	-419
60 to 64 years	-217	-63	-210	-172	-198
65 to 69 years	-89	-84	-60	-103	-115
70 to 74 years	-79	-27	-70	-62	-59
75 to 79 years	-17	-30	5	-17	-11
80 to 84 years	-21	-9	-17	-16	-15
85 to 89 years	0	-8	-8	-7	-10
90 to 94 years	-2	-1	-2	0	-2
95 to 99 years	1	-1	-1	0	1
100 years and over	-3	0	1	-2	1
Females	12,137	22,779	31,565	15,541	3,646
-1 year	45	114	111	54	53
0 to 4 years	591	1,275	1,432	581	161
5 to 9 years	706	1,384	1,518	408	-166
10 to 14 years	991	606	1,041	-78	-307
15 to 19 years	8,314	9,192	10,442	10,864	11,527
20 to 24 years	972	2,400	6,390	7,938	5,584
25 to 29 years	-260	1,684	4,589	635	-2,133
30 to 34 years	162	2,090	2,680	-1,328	-3,636
35 to 39 years	776	2,118	1,939	-807	-2,326
40 to 44 years	424	1,443	1,159	-982	-2,107
45 to 49 years	-163	383	285	-718	-1,560
50 to 54 years	-173	186	44	-508	-724
55 to 59 years	-100	8	-9	-252	-406
60 to 64 years	-23	-28	38	-123	-124
65 to 69 years	-37	5	-11	-37	-87
70 to 74 years	-51	-18	-28	-37	-23
75 to 79 years	-30	-23	-30	-35	-33
80 to 84 years	0	-21	-12	-9	-27
85 to 89 years	0	-9	-9	-18	-8
90 to 94 years	-5	-6	-5	-4	-7
95 to 99 years	-1	-2	1	-3	-5
100 years and over	-1	-2	0	0	0

1. Period from July 1 to June 30.

Note(s): The numbers for net non-permanent residents are final up to 2007/2008, updated for 2008/2009 and 2009/2010 and preliminary for 2010/2011.

Table 2.5-8

Annual¹ estimates of demographic components by age group and sex, Canada — Interprovincial in-migrants

	2006-2007	2007-2008	2008-2009	2009-2010	2010-2011
	number				
Both sexes	305,062	301,237	277,846	259,234	324,054
-1 year	2,273	2,277	2,011	1,865	2,335
0 to 4 years	20,829	20,768	18,431	17,032	21,271
5 to 9 years	15,913	15,799	14,014	12,893	16,155
10 to 14 years	14,329	14,165	12,547	11,583	14,594
15 to 19 years	21,574	21,084	19,347	17,656	22,418
20 to 24 years	41,849	40,335	38,251	33,953	42,911
25 to 29 years	47,118	46,116	42,567	39,759	49,477
30 to 34 years	32,114	31,408	29,061	27,078	33,687
35 to 39 years	25,535	24,890	23,015	21,376	26,639
40 to 44 years	21,902	21,419	19,842	18,499	23,027
45 to 49 years	16,361	16,874	15,637	15,019	18,656
50 to 54 years	13,260	13,777	12,709	12,274	15,237
55 to 59 years	11,013	11,431	10,551	10,214	12,635
60 to 64 years	7,323	7,607	7,038	6,788	8,401
65 to 69 years	4,690	4,559	4,412	4,531	5,665
70 to 74 years	3,281	3,203	3,089	3,196	3,963
75 to 79 years	2,581	2,512	2,409	2,508	3,165
80 to 84 years	1,863	1,802	1,717	1,781	2,243
85 to 89 years	919	879	869	900	1,152
90 to 94 years	269	268	269	267	347
95 to 99 years	66	64	60	62	76
100 years and over	0	0	0	0	0
Males	157,890	155,235	143,010	131,107	163,749
-1 year	1,203	1,198	1,050	985	1,225
0 to 4 years	10,707	10,657	9,423	8,740	10,907
5 to 9 years	8,256	8,185	7,233	6,677	8,360
10 to 14 years	7,536	7,452	6,581	6,080	7,652
15 to 19 years	10,540	10,166	9,246	8,326	10,603
20 to 24 years	21,745	20,497	19,210	16,483	20,831
25 to 29 years	24,012	23,441	21,751	19,788	24,639
30 to 34 years	17,233	16,830	15,662	14,239	17,716
35 to 39 years	13,958	13,583	12,601	11,435	14,212
40 to 44 years	11,917	11,629	10,813	9,857	12,251
45 to 49 years	8,585	8,843	8,228	7,810	9,672
50 to 54 years	6,831	7,127	6,564	6,285	7,802
55 to 59 years	5,615	5,848	5,390	5,174	6,396
60 to 64 years	3,842	4,000	3,724	3,554	4,395
65 to 69 years	2,295	2,249	2,165	2,206	2,746
70 to 74 years	1,570	1,540	1,480	1,522	1,885
75 to 79 years	980	966	918	950	1,187
80 to 84 years	732	699	660	679	853
85 to 89 years	222	217	211	216	288
90 to 94 years	84	84	79	79	104
95 to 99 years	27	24	21	22	25
100 years and over	0	0	0	0	0
Females	147,172	146,002	134,836	128,127	160,305
-1 year	1,070	1,079	961	880	1,110
0 to 4 years	10,122	10,111	9,008	8,292	10,364
5 to 9 years	7,657	7,614	6,781	6,216	7,795
10 to 14 years	6,793	6,713	5,966	5,503	6,942
15 to 19 years	11,034	10,918	10,101	9,330	11,815
20 to 24 years	20,104	19,838	19,041	17,470	22,080
25 to 29 years	23,106	22,675	20,816	19,971	24,838
30 to 34 years	14,881	14,578	13,399	12,839	15,971
35 to 39 years	11,577	11,307	10,414	9,941	12,427
40 to 44 years	9,985	9,790	9,029	8,642	10,776
45 to 49 years	7,776	8,031	7,409	7,209	8,984
50 to 54 years	6,429	6,650	6,145	5,989	7,435
55 to 59 years	5,398	5,583	5,161	5,040	6,239
60 to 64 years	3,481	3,607	3,314	3,234	4,006
65 to 69 years	2,395	2,310	2,247	2,325	2,919
70 to 74 years	1,711	1,663	1,609	1,674	2,078
75 to 79 years	1,601	1,546	1,491	1,558	1,978
80 to 84 years	1,131	1,103	1,057	1,102	1,390
85 to 89 years	697	662	658	684	864
90 to 94 years	185	184	190	188	243
95 to 99 years	39	40	39	40	51
100 years and over	0	0	0	0	0

1. Period from July 1 to June 30.

Note(s): The numbers of interprovincial migrants are final up to 2009/2010 and preliminary for 2010/2011.

Table 2.5-9

Annual¹ estimates of demographic components by age group and sex, Canada — Interprovincial out-migrants

	2006-2007	2007-2008	2008-2009	2009-2010	2010-2011
	number				
Both sexes	305,062	301,237	277,846	259,234	324,054
-1 year	2,273	2,277	2,011	1,865	2,335
0 to 4 years	20,829	20,768	18,431	17,032	21,271
5 to 9 years	15,913	15,799	14,014	12,893	16,155
10 to 14 years	14,329	14,165	12,547	11,583	14,594
15 to 19 years	21,574	21,084	19,347	17,656	22,418
20 to 24 years	41,849	40,335	38,251	33,953	42,911
25 to 29 years	47,118	46,116	42,567	39,759	49,477
30 to 34 years	32,114	31,408	29,061	27,078	33,687
35 to 39 years	25,535	24,890	23,015	21,376	26,639
40 to 44 years	21,902	21,419	19,842	18,499	23,027
45 to 49 years	16,361	16,874	15,637	15,019	18,656
50 to 54 years	13,260	13,777	12,709	12,274	15,237
55 to 59 years	11,013	11,431	10,551	10,214	12,635
60 to 64 years	7,323	7,607	7,038	6,788	8,401
65 to 69 years	4,690	4,559	4,412	4,531	5,665
70 to 74 years	3,281	3,203	3,089	3,196	3,963
75 to 79 years	2,581	2,512	2,409	2,508	3,165
80 to 84 years	1,863	1,802	1,717	1,781	2,243
85 to 89 years	919	879	869	900	1,152
90 to 94 years	269	268	269	267	347
95 to 99 years	66	64	60	62	76
100 years and over	0	0	0	0	0
Males	157,890	155,235	143,010	131,107	163,749
-1 year	1,203	1,198	1,050	985	1,225
0 to 4 years	10,707	10,657	9,423	8,740	10,907
5 to 9 years	8,256	8,185	7,233	6,677	8,360
10 to 14 years	7,536	7,452	6,581	6,080	7,652
15 to 19 years	10,540	10,166	9,246	8,326	10,603
20 to 24 years	21,745	20,497	19,210	16,483	20,831
25 to 29 years	24,012	23,441	21,751	19,788	24,639
30 to 34 years	17,233	16,830	15,662	14,239	17,716
35 to 39 years	13,958	13,583	12,601	11,435	14,212
40 to 44 years	11,917	11,629	10,813	9,857	12,251
45 to 49 years	8,585	8,843	8,228	7,810	9,672
50 to 54 years	6,831	7,127	6,564	6,285	7,802
55 to 59 years	5,615	5,848	5,390	5,174	6,396
60 to 64 years	3,842	4,000	3,724	3,554	4,395
65 to 69 years	2,295	2,249	2,165	2,206	2,746
70 to 74 years	1,570	1,540	1,480	1,522	1,885
75 to 79 years	980	966	918	950	1,187
80 to 84 years	732	699	660	679	853
85 to 89 years	222	217	211	216	288
90 to 94 years	84	84	79	79	104
95 to 99 years	27	24	21	22	25
100 years and over	0	0	0	0	0
Females	147,172	146,002	134,836	128,127	160,305
-1 year	1,070	1,079	961	880	1,110
0 to 4 years	10,122	10,111	9,008	8,292	10,364
5 to 9 years	7,657	7,614	6,781	6,216	7,795
10 to 14 years	6,793	6,713	5,966	5,503	6,942
15 to 19 years	11,034	10,918	10,101	9,330	11,815
20 to 24 years	20,104	19,838	19,041	17,470	22,080
25 to 29 years	23,106	22,675	20,816	19,971	24,838
30 to 34 years	14,881	14,578	13,399	12,839	15,971
35 to 39 years	11,577	11,307	10,414	9,941	12,427
40 to 44 years	9,985	9,790	9,029	8,642	10,776
45 to 49 years	7,776	8,031	7,409	7,209	8,984
50 to 54 years	6,429	6,650	6,145	5,989	7,435
55 to 59 years	5,398	5,583	5,161	5,040	6,239
60 to 64 years	3,481	3,607	3,314	3,234	4,006
65 to 69 years	2,395	2,310	2,247	2,325	2,919
70 to 74 years	1,711	1,663	1,609	1,674	2,078
75 to 79 years	1,601	1,546	1,491	1,558	1,978
80 to 84 years	1,131	1,103	1,057	1,102	1,390
85 to 89 years	697	662	658	684	864
90 to 94 years	185	184	190	188	243
95 to 99 years	39	40	39	40	51
100 years and over	0	0	0	0	0

1. Period from July 1 to June 30.

Note(s): The numbers of interprovincial migrants are final up to 2009/2010 and preliminary for 2010/2011.

Table 2.5-10

Annual¹ estimates of demographic components by age group and sex, Canada — Total growth¹

	2006-2007	2007-2008	2008-2009	2009-2010	2010-2011
	number				
Both sexes	353,659	389,365	410,592	396,491	356,598
-1 year	360,220	373,021	379,959	382,827	385,080
0 to 4 years	17,250	19,180	19,068	19,709	19,755
5 to 9 years	15,638	17,313	17,490	17,242	16,359
10 to 14 years	15,164	13,968	14,560	14,001	13,517
15 to 19 years	30,825	32,037	35,766	37,643	37,774
20 to 24 years	28,900	30,875	39,537	41,384	33,756
25 to 29 years	29,890	35,456	41,532	37,653	27,916
30 to 34 years	25,473	31,441	31,540	27,837	23,269
35 to 39 years	18,080	22,122	20,553	17,699	13,932
40 to 44 years	9,769	12,239	11,555	8,579	6,230
45 to 49 years	2,077	3,287	3,392	1,989	460
50 to 54 years	-3,540	-3,200	-2,948	-4,268	-5,580
55 to 59 years	-7,616	-7,994	-7,321	-7,887	-9,146
60 to 64 years	-10,553	-11,266	-11,603	-11,917	-13,263
65 to 69 years	-15,718	-16,306	-16,651	-17,075	-18,455
70 to 74 years	-22,750	-21,892	-21,595	-21,613	-22,257
75 to 79 years	-31,930	-31,252	-31,448	-31,131	-31,473
80 to 84 years	-39,015	-38,840	-39,007	-39,136	-39,934
85 to 89 years	-35,140	-37,151	-38,717	-40,534	-42,170
90 to 94 years	-23,538	-23,647	-24,115	-24,705	-26,311
95 to 99 years	-8,251	-8,481	-9,225	-9,916	-10,782
100 years and over	-1,576	-1,545	-1,730	-1,890	-2,079
Males	176,859	195,710	206,797	197,092	179,092
-1 year	184,765	190,760	194,329	195,818	196,947
0 to 4 years	8,654	9,623	9,720	10,150	10,197
5 to 9 years	8,192	8,933	9,243	8,933	8,543
10 to 14 years	8,126	7,429	7,559	7,166	7,167
15 to 19 years	15,514	16,189	18,698	20,110	20,028
20 to 24 years	13,121	14,597	19,620	20,207	16,588
25 to 29 years	12,403	15,261	18,352	16,611	11,308
30 to 34 years	12,242	15,462	15,226	12,829	10,939
35 to 39 years	8,296	10,673	9,670	7,699	6,243
40 to 44 years	4,180	5,615	5,230	3,190	2,313
45 to 49 years	609	1,605	1,363	390	-113
50 to 54 years	-2,820	-2,632	-2,525	-3,125	-3,648
55 to 59 years	-5,482	-5,672	-5,206	-5,468	-6,057
60 to 64 years	-6,929	-7,624	-7,818	-8,049	-8,813
65 to 69 years	-9,795	-9,960	-10,272	-10,598	-11,399
70 to 74 years	-13,358	-12,937	-12,785	-12,836	-13,207
75 to 79 years	-17,668	-17,432	-17,638	-17,608	-17,810
80 to 84 years	-18,928	-19,123	-19,400	-19,661	-20,270
85 to 89 years	-14,404	-15,114	-16,101	-17,039	-17,950
90 to 94 years	-7,596	-7,671	-7,895	-8,137	-8,804
95 to 99 years	-2,003	-2,024	-2,256	-2,465	-2,722
100 years and over	-260	-248	-317	-350	-388
Females	176,800	193,655	203,795	198,724	177,506
-1 year	175,455	182,261	185,630	187,009	188,133
0 to 4 years	8,596	9,557	9,348	9,559	9,558
5 to 9 years	7,446	8,380	8,247	8,309	7,816
10 to 14 years	7,038	6,539	7,001	6,835	6,350
15 to 19 years	15,311	15,848	17,068	17,533	17,746
20 to 24 years	15,779	16,278	19,917	21,177	17,168
25 to 29 years	17,487	20,195	23,180	21,042	16,608
30 to 34 years	13,231	15,979	16,314	15,008	12,330
35 to 39 years	9,784	11,449	10,883	10,000	7,689
40 to 44 years	5,589	6,624	6,325	5,389	3,917
45 to 49 years	1,468	1,682	2,029	1,599	573
50 to 54 years	-720	-568	-423	-1,143	-1,932
55 to 59 years	-2,134	-2,322	-2,115	-2,419	-3,089
60 to 64 years	-3,624	-3,642	-3,785	-3,868	-4,450
65 to 69 years	-5,923	-6,346	-6,379	-6,477	-7,056
70 to 74 years	-9,392	-8,955	-8,810	-8,777	-9,050
75 to 79 years	-14,262	-13,820	-13,810	-13,523	-13,663
80 to 84 years	-20,087	-19,717	-19,607	-19,475	-19,664
85 to 89 years	-20,736	-22,037	-22,616	-23,495	-24,220
90 to 94 years	-15,942	-15,976	-16,220	-16,568	-17,507
95 to 99 years	-6,248	-6,457	-6,969	-7,451	-8,060
100 years and over	-1,316	-1,297	-1,413	-1,540	-1,691

1. Period from July 1 to June 30.

Note(s): The numbers for total growth are final up to 2007/2008, updated for 2008/2009 and 2009/2010 and preliminary for 2010/2011.

Table 2.5-11

Annual¹ estimates of demographic components by age group and sex, Canada — Net international migration

	2006-2007	2007-2008	2008-2009	2009-2010	2010-2011
	number				
Both sexes	226,568	252,195	269,755	257,583	223,146
-1 year	966	1,055	909	957	799
0 to 4 years	17,730	19,647	19,570	20,214	20,267
5 to 9 years	15,818	17,512	17,686	17,441	16,557
10 to 14 years	15,495	14,265	14,866	14,301	13,809
15 to 19 years	31,815	33,063	36,768	38,639	38,756
20 to 24 years	30,144	32,158	40,800	42,651	35,043
25 to 29 years	31,166	36,788	42,858	39,001	29,289
30 to 34 years	26,935	32,835	32,960	29,272	24,729
35 to 39 years	20,213	24,309	22,659	19,778	16,003
40 to 44 years	13,564	15,881	15,026	11,894	9,454
45 to 49 years	8,115	9,445	9,462	8,066	6,564
50 to 54 years	4,864	5,699	5,844	4,591	3,439
55 to 59 years	3,850	3,650	4,157	3,773	2,874
60 to 64 years	3,439	3,322	3,452	3,634	3,032
65 to 69 years	1,485	1,098	1,255	1,436	918
70 to 74 years	655	939	1,065	1,206	1,074
75 to 79 years	296	487	361	602	480
80 to 84 years	-4	11	15	73	15
85 to 89 years	22	26	29	40	31
90 to 94 years	3	3	10	13	12
95 to 99 years	0	3	1	1	-1
100 years and over	-3	-1	2	0	2
Males	109,716	123,928	133,491	125,666	109,986
-1 year	488	513	448	500	400
0 to 4 years	8,927	9,899	10,009	10,442	10,491
5 to 9 years	8,282	9,033	9,338	9,029	8,638
10 to 14 years	8,313	7,622	7,744	7,350	7,346
15 to 19 years	16,221	16,879	19,392	20,800	20,707
20 to 24 years	14,022	15,582	20,561	21,152	17,547
25 to 29 years	13,325	16,168	19,280	17,555	12,270
30 to 34 years	13,247	16,368	16,179	13,786	11,911
35 to 39 years	9,666	12,076	11,018	9,031	7,567
40 to 44 years	6,541	7,874	7,386	5,246	4,311
45 to 49 years	4,218	5,229	4,970	4,007	3,521
50 to 54 years	2,316	2,767	2,832	2,284	1,864
55 to 59 years	1,505	1,457	1,800	1,643	1,273
60 to 64 years	1,559	1,396	1,392	1,456	1,139
65 to 69 years	593	494	538	591	326
70 to 74 years	346	365	462	516	470
75 to 79 years	191	206	170	229	197
80 to 84 years	-39	-11	-33	22	1
85 to 89 years	0	5	0	19	0
90 to 94 years	-2	5	4	8	5
95 to 99 years	0	1	0	2	1
100 years and over	-3	0	1	-2	1
Females	116,852	128,267	136,264	131,917	113,160
-1 year	478	542	461	457	399
0 to 4 years	8,803	9,748	9,561	9,772	9,776
5 to 9 years	7,536	8,479	8,348	8,412	7,919
10 to 14 years	7,182	6,643	7,122	6,951	6,463
15 to 19 years	15,594	16,184	17,376	17,839	18,049
20 to 24 years	16,122	16,576	20,239	21,499	17,496
25 to 29 years	17,841	20,620	23,578	21,446	17,019
30 to 34 years	13,688	16,467	16,781	15,486	12,818
35 to 39 years	10,547	12,233	11,641	10,747	8,436
40 to 44 years	7,023	8,007	7,640	6,648	5,143
45 to 49 years	3,897	4,216	4,492	4,059	3,043
50 to 54 years	2,548	2,932	3,012	2,307	1,575
55 to 59 years	2,345	2,193	2,357	2,130	1,601
60 to 64 years	1,880	1,926	2,060	2,178	1,893
65 to 69 years	892	604	717	845	592
70 to 74 years	309	574	603	690	604
75 to 79 years	105	281	191	373	283
80 to 84 years	35	22	48	51	14
85 to 89 years	22	21	29	21	31
90 to 94 years	5	-2	6	5	7
95 to 99 years	0	2	1	-1	-2
100 years and over	0	-1	1	2	1

1. Period from July 1 to June 30.

Note(s): Net international migration numbers are final up to 2007/2008, updated for 2008/2009 and 2009/2010 and preliminary for 2010/2011.

Table 2.5-12

Annual¹ estimates of demographic components by age group and sex, Canada — Total net migration

	2006-2007	2007-2008	2008-2009	2009-2010	2010-2011
	number				
Both sexes	226,568	252,195	269,755	257,583	223,146
-1 year	966	1,055	909	957	799
0 to 4 years	17,730	19,647	19,570	20,214	20,267
5 to 9 years	15,818	17,512	17,686	17,441	16,557
10 to 14 years	15,495	14,265	14,866	14,301	13,809
15 to 19 years	31,815	33,063	36,768	38,639	38,756
20 to 24 years	30,144	32,158	40,800	42,651	35,043
25 to 29 years	31,166	36,788	42,858	39,001	29,289
30 to 34 years	26,935	32,835	32,960	29,272	24,729
35 to 39 years	20,213	24,309	22,659	19,778	16,003
40 to 44 years	13,564	15,881	15,026	11,894	9,454
45 to 49 years	8,115	9,445	9,462	8,066	6,564
50 to 54 years	4,864	5,699	5,844	4,591	3,439
55 to 59 years	3,850	3,650	4,157	3,773	2,874
60 to 64 years	3,439	3,322	3,452	3,634	3,032
65 to 69 years	1,485	1,098	1,255	1,436	918
70 to 74 years	655	939	1,065	1,206	1,074
75 to 79 years	296	487	361	602	480
80 to 84 years	-4	11	15	73	15
85 to 89 years	22	26	29	40	31
90 to 94 years	3	3	10	13	12
95 to 99 years	0	3	1	1	-1
100 years and over	-3	-1	2	0	2
Males	109,716	123,928	133,491	125,666	109,986
-1 year	488	513	448	500	400
0 to 4 years	8,927	9,899	10,009	10,442	10,491
5 to 9 years	8,282	9,033	9,338	9,029	8,638
10 to 14 years	8,313	7,622	7,744	7,350	7,346
15 to 19 years	16,221	16,879	19,392	20,800	20,707
20 to 24 years	14,022	15,582	20,561	21,152	17,547
25 to 29 years	13,325	16,168	19,280	17,555	12,270
30 to 34 years	13,247	16,368	16,179	13,786	11,911
35 to 39 years	9,666	12,076	11,018	9,031	7,567
40 to 44 years	6,541	7,874	7,386	5,246	4,311
45 to 49 years	4,218	5,229	4,970	4,007	3,521
50 to 54 years	2,316	2,767	2,832	2,284	1,864
55 to 59 years	1,505	1,457	1,800	1,643	1,273
60 to 64 years	1,559	1,396	1,392	1,456	1,139
65 to 69 years	593	494	538	591	326
70 to 74 years	346	365	462	516	470
75 to 79 years	191	206	170	229	197
80 to 84 years	-39	-11	-33	22	1
85 to 89 years	0	5	0	19	0
90 to 94 years	-2	5	4	8	5
95 to 99 years	0	1	0	2	1
100 years and over	-3	0	1	-2	1
Females	116,852	128,267	136,264	131,917	113,160
-1 year	478	542	461	457	399
0 to 4 years	8,803	9,748	9,561	9,772	9,776
5 to 9 years	7,536	8,479	8,348	8,412	7,919
10 to 14 years	7,182	6,643	7,122	6,951	6,463
15 to 19 years	15,594	16,184	17,376	17,839	18,049
20 to 24 years	16,122	16,576	20,239	21,499	17,496
25 to 29 years	17,841	20,620	23,578	21,446	17,019
30 to 34 years	13,688	16,467	16,781	15,486	12,818
35 to 39 years	10,547	12,233	11,641	10,747	8,436
40 to 44 years	7,023	8,007	7,640	6,648	5,143
45 to 49 years	3,897	4,216	4,492	4,059	3,043
50 to 54 years	2,548	2,932	3,012	2,307	1,575
55 to 59 years	2,345	2,193	2,357	2,130	1,601
60 to 64 years	1,880	1,926	2,060	2,178	1,893
65 to 69 years	892	604	717	845	592
70 to 74 years	309	574	603	690	604
75 to 79 years	105	281	191	373	283
80 to 84 years	35	22	48	51	14
85 to 89 years	22	21	29	21	31
90 to 94 years	5	-2	6	5	7
95 to 99 years	0	2	1	-1	-2
100 years and over	0	-1	1	2	1

1. Period from July 1 to June 30.

Note(s): Total net migration numbers are final up to 2007/2008, updated for 2008/2009 and 2009/2010 and preliminary for 2010/2011.

Methodology

This section describes the concepts, data sources and methodology used to produce the population estimates. Population estimates are produced to measure the population counts according to various characteristics and geographies between two censuses. Population estimates are the official figures used for the count of the population at the national, provincial and territorial levels.

Specific information regarding age and sex distributions are provided in boxes.

Population Estimates

Estimates of the total population

Types of estimates

Population estimates can be either intercensal or postcensal. Intercensal estimates are produced using counts from two consecutive censuses adjusted for census net undercoverage (CNU)¹ (including adjustment for incompletely enumerated Indian reserves) and postcensal estimates. The production of intercensal estimates involves updating the postcensal estimates using the counts from a new census adjusted for CNU.¹

Postcensal estimates are produced using data from the most recent census adjusted for CNU¹ and the components of population growth. In terms of timeliness, postcensal estimates are more up-to-date than data from the most recent census adjusted for CNU,¹ but as they get farther from the date of that census, they become more variable.

Levels of estimates

Updating population estimates between censuses entails the use of data from administrative files or surveys. The quality of population estimates therefore depends on the availability of a number of administrative data files that are provided to Statistics Canada by Canadian and foreign government departments. Since some components are not available until several months after the reference date, three kinds of postcensal estimates are produced preliminary postcensal (PP), updated postcensal (PR) and final postcensal (PD). The time lag between the reference date and the release date is three to four months for preliminary estimates and two to three years for final estimates. Though it requires more vigilance on the part of users, the production of three successive series of postcensal estimates is the strategy that best satisfies the need for both timeliness and accuracy of the estimates. All tables in the CD-ROM indicate the level of the estimates they contain.

Calculation of postcensal population estimates

Population estimates – preliminary, updated and final – are produced by the component method. This method consists in taking the population figures from the most recent census, adjusted for census net undercoverage (CNU)¹ (census undercoverage minus census overcoverage), and adding or subtracting the number of births, deaths, and components of international and interprovincial migration.

A. Provincial / territorial estimates of total population

Population estimates are produced for the provinces and territories first; then they are summed to obtain an estimate of the population of Canada.

1. In this case, the adjustment for the census net undercoverage also includes the incompletely enumerated Indian reserves.

The component-method formula for estimating total provincial / territorial populations is as follows:

$$P_{(t+i)} = P_{(t)} + B_{(t,t+i)} - D_{(t,t+i)} + I_{(t,t+i)} - [E_{(t,t+i)} + \Delta TE_{(t,t+i)}] + RE_{(t,t+i)} + \Delta NPR_{(t,t+i)} + \Delta N_{(t,t+i)} - Resid_{(t,t+i)}$$

where, for each province and territory:

$(t,t+i)$ = interval between times t and $t+i$;

$P_{(t+i)}$ = estimate of the population at time $t+i$;

$P_{(t)}$ = base population at time t (census adjusted for (CNU¹), or most recent estimate);

B = number of births;

D = number of deaths;

I = number of immigrants;

E = number of emigrants;

ΔTE = net temporary emigration;

RE = number of returning emigrants;

ΔNPR = net non-permanent residents;

ΔN = net interprovincial migration;

$Resid$ = residual deviation (for intercensal estimates).

B. Provincial / territorial estimates by age and sex

Postcensal population estimates by age and sex are produced by applying the component method to each age-sex cohort in the base population.

At age 0:

$$P_{(t+1)}^0 = B_{(t,t+1)} - D_{(t,t+1)}^{-1} + I_{(t,t+1)}^{-1} - [E_{(t,t+1)}^{-1} + \Delta TE_{(t,t+1)}^{-1}] + RE_{(t,t+1)}^{-1} + \Delta NPR_{(t,t+1)}^{-1} + \Delta N_{(t,t+1)}^{-1} - Resid_{(t,t+1)}^{-1}$$

From 1 to 99 years:

$$P_{(t+1)}^{a+1} = P_{(t)}^a - D_{(t,t+1)}^a + I_{(t,t+1)}^a - [E_{(t,t+1)}^a + \Delta TE_{(t,t+1)}^a] + RE_{(t,t+1)}^a + \Delta NPR_{(t,t+1)}^a + \Delta N_{(t,t+1)}^a - Resid_{(t,t+1)}^a$$

For 100 years and over:

$$P_{(t+1)}^{100+} = P_{(t)}^{99+} - D_{(t,t+1)}^{99+} + I_{(t,t+1)}^{99+} - [E_{(t,t+1)}^{99+} + \Delta TE_{(t,t+1)}^{99+}] + RE_{(t,t+1)}^{99+} + \Delta NPR_{(t,t+1)}^{99+} + \Delta N_{(t,t+1)}^{99+} - Resid_{(t,t+1)}^{99+}$$

where, for each province and territory;

$(t, t+1)$	= interval between times t and $t+1$;
a	= age;
$P_{(t+1)}$	= estimate of the population at time $t+1$;
$P_{(t)}$	= base population at time t (census adjusted for CNU ¹ , or most recent estimate);
B	= number of births;
D	= number of deaths;
I	= number of immigrants;
E	= number of emigrants;
ΔTE	= net temporary emigration;
RE	= number of returning emigrants;
ΔNPR	= net non-permanent residents;
ΔN	= net interprovincial migration;
Resid	= residual deviation (for intercensal estimates).

C. Levels of estimates

The difference between preliminary² and final postcensal population estimates lies in the timeliness of the components. When all the components are preliminary, the estimate is described as preliminary postcensal (PP). When they are all final, the estimate is referred to as final postcensal (PD). Any other combination of levels is referred to as updated postcensal (PR).

Base population and components of population growth

A. Base population

The base populations are derived from the quinquennial censuses between 1971 and 2006. The population universe of the 2006³ Census includes the following groups:

- Canadian citizens (by birth or by naturalization) and landed immigrants with a usual place of residence in Canada;
- Canadian citizens (by birth or by naturalization) and landed immigrants who are abroad, either on a military base or attached to a diplomatic mission;
- Canadian citizens (by birth or by naturalization) and landed immigrants at sea or in port aboard merchant vessels under Canadian registry;
- persons with a usual place of residence in Canada who are claiming refugee status and members of their families living with them;
- persons with a usual place of residence in Canada who hold Study Permits and members of their families living with them;
- persons with a usual place of residence in Canada who hold Work Permits and members of their families living with them.

2. Unless otherwise noted, the term *preliminary* include both preliminary and updated estimates.

3. From 1991 to 2001 Census, "persons with a usual place of residence in Canada who hold Minister's permits (including extensions) and members of their families living with them" were included in the census universe.

For census purposes, the last three groups in this list are referred to as non-permanent residents (NPR).

Foreign residents have not been enumerated since 1991. Foreign residents are persons who belong to the following groups:

- government representatives of another country attached to the embassy, high commission or other diplomatic body of that country in Canada, and members of their families living with them;
- members of the Armed Forces of another country who are stationed in Canada, and members of their families living with them;
- residents of another country visiting Canada temporarily (for example, a foreign visitor on vacation or on business, with or without a visitor's permit).

These populations are adjusted as follows:

- adjustment of the population for census net undercoverage (CNU);
- addition of independent estimates for incompletely enumerated Indian reserves in 1991, 1996, 2001 and 2006;
- adjustment for early enumeration in 1991 and 1996 in parts of northern Quebec, Newfoundland and Labrador, the Yukon and the Northwest Territories;
- addition of estimates of NPRs in 1971, 1976, 1981 and 1986. Since 1991, NPRs are included in the census universe;
- estimation of the July 1 base population by addition or subtraction of the components of growth between Census Day and June 30.

Adjustment for census net undercoverage (CNU)

The adjustment for CNU is important. CNU is the difference between the number of persons who should have been enumerated but were missed (undercoverage) and the number of persons who were enumerated but should not have been or who were counted more than once (overcoverage).

Coverage studies provide undercoverage estimates for the 1991, 1996, 2001 and 2006 Censuses at the provincial and territorial levels, and for the 1971, 1976, 1981 and 1986 Censuses at the provincial level only. Estimates of overcoverage at the provincial and territorial levels are available only for the last four censuses (1991, 1996, 2001 and 2006). Overcoverage for previous censuses was estimated by assuming that the overcoverage-to-undercoverage ratio for each census between 1971 and 1986 was the same as in 1991. The CNU for the Yukon and the Northwest Territories prior to 1991 was estimated by assuming that the ratio between the CNU for each territory and the 10 provinces for each census between 1971 and 1986 was the same as in 1991.

For consistency, 1991 Census undercoverage and overcoverage were revised in 1998 to take into account the methodological improvements made in the 1996 Census coverage studies. This revision altered the CNU in all censuses between 1971 and 1986. Similarly, 1996 Census undercoverage and overcoverage were revised in 2003.

Various methods were used to produce the estimates of CNU by age and sex for 1991, 1996, 2001 and 2006. First, the national estimates of CNU based on the coverage studies by age and sex were smoothed. Then an Empirical Bayes regression model was used to generate provincial and territorial estimates of CNU by broad age groups, and a synthetic model produced estimates by single year of age. Lastly, two-way raking⁴ was used to ensure that the CNU estimates were consistent with the provincial and territorial CNU totals and the national estimates by age and sex.

For the 1971 to 1986 period, the CNU estimates by age and sex were simply prorated to the revised CNU estimates for the total population.

4. Two-way raking is also referred to as the "Deming method", the "method of iterative proportions", and calibration (see Shryock, Siegel *et al.*, 1976: 547-549).

B. Births and deaths

Numbers of births and deaths are derived directly from the vital statistics database of Statistics Canada's Health Statistics Division. Although Statistics Canada manages the National system of vital statistics, the central vital statistics registries of the provinces and territories are responsible for collecting and processing the information from those administrative files. Under provincial / territorial vital statistics statutes (or similar legislation), all live births and all deaths must be registered, and all provinces and territories provide the information to Statistics Canada.

The vital statistics universe closely parallels the census universe. Both universes include births and deaths of all Canadians, immigrants and non-permanent residents (NPR) and exclude foreign residents.

Vital statistics by province or territory of residence are used to produce our final estimates of births and deaths.

When there are no vital statistics, the number of births is estimated using fertility rates by mother's age. The number of deaths is estimated using mortality rates by age and sex. These methods are used to calculate preliminary² estimates.

Special treatment for preliminary² estimates for Quebec and British Columbia.

Quebec and British Columbia provide their most recent estimates of births and deaths. The figures are used to produce preliminary² estimates. For the final estimates, the two provinces' births and deaths are derived from the vital statistics compiled by Health Statistics Division.

If current vital statistics are unavailable for sex, the number of births by sex is derived by applying the latest birth distribution from vital statistics to the preliminary birth estimates.

If current vital statistics are unavailable by age and sex, the number of deaths by age and sex is derived by applying the mortality distribution from the last two years provided by vital statistics to the preliminary death estimates.

Levels of estimates

For information on the differences between preliminary² and final estimates, see sections **B. Births and Deaths**, above.

C. Immigration

Like the numbers of births and deaths, Canadian immigration statistics must be kept by law. In Canada, immigration is regulated by the Immigration and Refugee Protection Act (IRPA) of 2002. This statute superseded the Immigration Act, which was passed in 1976 and amended more than 30 times in the years thereafter. Citizenship and Immigration Canada (CIC) collects and processes immigrants' administrative files. It then provides Statistics Canada with information from Field Operational Support System (FOSS) files. The information is used to estimate the number and characteristics of people granted permanent resident status by the federal government on a given date. For Demography Division, the terms immigrant and permanent resident are equivalent.

An immigrant is a person who is not a Canadian citizen by birth, but has been granted the right to live in Canada permanently by Canadian immigration authorities. The number of immigrants does not include persons born abroad to Canadian parents who are only temporarily outside the country.

Immigrants are usually counted on or after the date on which they are granted permanent resident status or the right to live in Canada.

The number of immigrants by age and sex is derived from the Field Operational Support System (FOSS).

Levels of estimates

The difference between preliminary² and final postcensal estimates lies in the timeliness of the source used to estimate this component. Since the FOSS file is continually being updated, new calculations are carried out each year to update the immigration estimates. Immigration estimates are preliminary the first year and final the following year.

D. Net non-permanent residents

Like the numbers of births and deaths, Canadian immigration statistics must be kept by law. In Canada, the non-permanent residents (NPR) are regulated by the *Immigration and Refugee Protection Act* (IRPA) of 2002. This statute superseded the *Immigration Act*, which was passed in 1976 and amended more than 30 times in the years thereafter. Citizenship and Immigration Canada (CIC) collects and processes the administrative files of immigrants and NPRs in Canada. It then provides Statistics Canada with information from Field Operational Support System (FOSS) files. The information is used to estimate the number and characteristics of people granted non-permanent resident status by the federal government.

Non-permanent residents (NPR) are persons who are lawfully in Canada on a temporary basis under the authority of a temporary resident permit, along with members of their family living with them. Non-permanent residents (NPR) include foreign workers, foreign students, the humanitarian population and other temporary residents. The humanitarian population includes refugee claimants and temporary residents who are allowed to remain in Canada on humanitarian grounds and are not categorized as either foreign workers or foreign students. For Demography Division, the terms non-permanent resident and temporary resident are equivalent.

Estimates of the number of NPR are based on population estimates. The number of people in CIC's system is estimated on a specific date in each year of observation. First, the end-of-period population is estimated, and then the start-of-period population is subtracted from that estimate. That yields the net number of NPR.

Anyone who received non-permanent resident status prior to the observation date is counted. For refugee claimants, the date of their application is used. Permit holders and refugee claimants are excluded from the population if their permit has expired, if they receive permanent resident status, or if they are deported. In addition, refugee claimants are excluded if their file has been inactive for two years.

Since the FOSS file is continually being updated, the figures are recalculated for each new release period to update the estimates of the net number of NPR in Canada.

The net number of non-permanent residents by age and sex is derived from the Field Operational Support System (FOSS).

Levels of estimates

The difference between preliminary² and final estimates lies in the timeliness of the source used to estimate this component. Since the FOSS file is continually being updated, the figures are recalculated for each new release period to update the estimates of the net number of NPRs. Non-permanent resident (NPR) estimates are preliminary the first year and updated the following year. They become final two to three years after the reference year, when all other components are also final.

E. Emigration

The number of emigrants is estimated using data from the Office of Immigration Statistics, U.S. Department of Homeland Security, data collected by the Canada Child Tax Benefit (CCTB) program, and data from the T1 Family File (T1FF).⁵ The first source is used to estimate emigration to the United States. CCTB data are used to estimate emigration to other countries. The estimates of the number of child emigrants have to be adjusted because the CCTB is not universal and does not provide direct information on the number of adult emigrants. As a result, four adjustment factors are used to take into account:

- incomplete coverage due to a delay in the receipt and processing of the files of children eligible for the CCTB. Since it seems to take four years after the reference period for CCTB administrative files to become complete, the adjustment is made if the estimates are finalized after two years. The factor is derived from the two-year ratios of emigrant children based on two versions of the CCTB files;
- the program's partial coverage, that is, people who do not apply for the CCTB or are not eligible. This factor is obtained by comparing the estimated number of children in the population with the number of children in CCTB files;
- the differential propensity to emigrate between children who are eligible for the CCTB and children who are not. This factor is obtained by comparing the emigration rates of CCTB-eligible children with the rates for all children (aged 0 to 17). This factor is calculated for each province and territory and is based on the last three available years of T1FF;⁴
- the differential propensity to emigrate between adults and children. This factor generates the emigration rate for the population aged 18 and over. It is obtained by (1) calculating the average ratio over three years of the adult and child emigration rates based on T1FF⁴ data, (2) calculating the average ratio over three years of the adult and child emigration rates based on data from the Office of Immigration Statistics, U.S. Department of Homeland Security, and (3) taking the average of the two rates. This factor is calculated for Canada only.

The adult emigration rate is applied to the adult population to generate the number of adult emigrants, which is then added to the number of child emigrants to produce the number of emigrants for the entire population.

Emigration is disaggregated by province and territory based on the number of child emigrants adjusted for coverage and differential emigration.

Estimates of the number of emigrants by age and sex are obtained by disaggregating the broad age groups in the T1FF⁵ into five-year age groups based on data from the Office of Immigration Statistics, U.S. Department of Homeland Security, and disaggregating those estimates into single years of age using Sprague coefficients. The same distribution is used for all provinces and territories.

Levels of estimates

The difference between preliminary² and final estimates lies in the timeliness of the sources used to estimate this component. The same estimation method is used.

5. The T1 family file (T1FF) is derived from the Canada Revenue Agency (CRA) T1 file by Income Statistics Division of Statistics Canada.

F. Net temporary emigration

Some people leave Canada to live temporarily in another country; others who were temporarily outside Canada return. The net result of those departures and returns is the component known as “net temporary emigration”. Estimates of the number of departures are derived from the Reverse Record Check (RRC), the most important census coverage study. The RRC provides an estimate of the number of people who left Canada temporarily during an intercensal period and are still out of the country at the end of the period. Estimates of the number of returns are based on two sources: the Census and Demography Division’s estimates of returning emigrants. The census provides the number of people who were outside Canada at the time of the previous census and returned during the intercensal period. That number includes all returning emigrants. Then Demography Division’s estimate of the returning emigrants’ component is subtracted to produce the number of returning temporary emigrants. The estimated numbers of departures (RRC) and returns (Census and Demography Division) yield an estimate of net temporary emigration.

That estimate is for the whole intercensal period; it is disaggregated into estimates for each of the five years in the period and then into monthly estimates using a seasonal adjustment that is an average between zero seasonality and the seasonality of emigration.

Net temporary emigration is calculated first for the national level. It is then disaggregated by province or group of provinces based on the RRC estimates of temporary emigration. For the Atlantic provinces and the territories, the estimate for the group is disaggregated on the basis of each province / territory’s proportion of the group’s total population.

Net temporary emigration can be estimated only for the intercensal period preceding the most recent census. Net temporary emigration in the current period is assumed to be the same as in the previous period for each province and territory.

The emigration age and sex distribution is applied to obtain the age and sex structure of the net temporary emigration.

Levels of estimates

The difference between preliminary² and final estimates lies in the timeliness of the emigration estimate used to calculate the seasonal adjustment for the net temporary emigration. The same estimation method is used.

G. Returning emigrants

A returning emigrant is a person who returns to Canada after having been classified as an emigrant. In a manner similar to the procedure used to calculate the number of emigrants, data from the Canada Child Tax Benefit (CCTB) file and the Canada Revenue Agency’s (CRA) ‘s T1FF⁴ are used to estimate the number of returning emigrants. Adjustment factors are applied to compensate for the fact that the CCTB program is not universal, and an adult/child ratio is used to estimate the number of adult returning emigrants. As a result, three adjustment factors are used to take into account:

- the program’s partial coverage, that is, people who do not apply for the CCTB or are not eligible. This factor is obtained by comparing the estimated number of children in the population with the number of children in CCTB files;
- the differential propensity to emigrate between children who are eligible for the CCTB and children who are not. This factor is obtained by comparing the emigration rates of CCTB-eligible children with the rates for all children (aged 0 to 17). This factor is calculated for each province and territory and is based on the last three available years of T1FFs;⁴
- the adult / child ratio, which is based on the census used in estimating the base population.

The age and sex distribution of returning emigrants is based on Census of Canada data. Characteristics of returning emigrants are derived from census mobility data 1 year ago, after excluding non-permanent residents and immigrants. From 2006/2007, we are using distribution by age and sex derived from 2006 Census.

Levels of estimates

The difference between preliminary² and final estimates lies in the timeliness of the sources used to estimate this component. The same estimation method is used.

H. Interprovincial migration

Interprovincial migration represents movements from one province or territory to another, involving a change in usual place of residence. As is the case for emigration, there is no provision for recording interprovincial migration in Canada. Consequently, such movements have to be estimated using data from the Canada Child Tax Benefit (CCTB) of Canada Revenue Agency (CRA) and the T1FF.⁴

Final estimates of interprovincial migration are obtained by comparing addresses indicated on personal income tax returns over two consecutive tax years. However, the migration status of taxfilers' dependants has to be imputed. An adjustment is also required to take into account migrants who do not file income tax returns. From 2001/2002 to 2005/2006, the adjustment was slightly modified (for further information, see *Wilkinson, 2004*). From 2006/2007, this adjustment has been slightly modified (Cyr, 2008 – Internal document).

Since income tax returns are not available at the time preliminary estimates are produced, the estimation of preliminary² interprovincial migration is based on CCTB administrative files, which provide counts of child migrants (aged 0 to 17) receiving benefits under the program. The estimates have to be adjusted later for children who are not receiving the CCTB. Finally, the number of adult migrants is calculated using the number of child migrants and factors derived from the T1FF.⁴ As a result, three adjustment factors are used to take into account:

- the program's partial coverage, that is, people who do not apply for the CCTB or are not receiving benefits. This factor is obtained by comparing the estimated number of children in the population with the number of children in CCTB files;
- the differential propensity to migrate between children who are receiving the CCTB and children who are not. This factor is obtained by comparing the out-migration rates of children receiving the CCTB with the rates for all children (aged 0 to 17). This factor is calculated for each province and territory and is based on the last available year of T1FFs;⁴
- the differential propensity to migrate between adults and children. This factor generates the out-migration rate of the population aged 18 and over for each province / territory of origin and destination. It is obtained by calculating the ratio of the central migration rate for adults to the rate for children. It is estimated using data from the last three available years of T1FFs.⁴

The adult migration rate is then applied to the estimated adult population. The number of adult migrants is then added to the number of child migrants to produce the number of interprovincial migrants for the entire population.

Interprovincial migration by age and sex is derived from T1FF⁵ data and counts from the last available census (1- year mobility variable). From 2006/2007, the 2006 Census age and sex distribution is used.

Levels of estimates

For information on the differences between preliminary² and final estimates of total interprovincial migration, see section **H. Interprovincial migration** above.

Intercensal population estimates

Intercensal estimates – population estimates for reference dates between two censuses – are produced following each census. They reconcile previous postcensal estimates with the new census counts.

There are two main steps in the production of intercensal estimates:

- calculation of the error of closure;
- linear distribution of the error of closure.

Error of closure is defined as the difference between the postcensal population estimates on Census Day and the population enumerated in that census (after adjustment for census net undercoverage (CNU)).¹

The error of closure is spread uniformly over the intercensal period of days within each month.

Intercensal estimates by age and sex are adjusted in the same way, i.e., by distributing the error of closure uniformly across the age-sex cohorts.

Quality of demographic data

The estimates contain certain inaccuracies stemming from two types of errors:

- errors in the census data;
- imperfections in other data sources and the method used to estimate the components.

Census Data

A. Coverage, response and imputation errors

The errors attributable to census data can be divided into two groups: response and processing errors, and coverage errors. The first group implies non-response error, misinterpretation by respondents, incorrect coding and non-response imputation. Errors in the second group primarily result from undercoverage and, to a lesser extent, overcoverage. It should be noted that both types of errors are intrinsic to any survey data.

The coverage errors occur when dwellings and/or individuals are missed, incorrectly included or counted more than once. Following each census, Statistics Canada undertakes coverage studies to measure these errors. The main studies are the Reverse Record Check Survey (RRC) and the Census Overcoverage Study (COS). Based on these studies, estimates of census net undercoverage (CNU) (which is equal to the difference between undercoverage and overcoverage) are produced. Demography Division adjusts the population enumerated in the census by province and territory using these estimates.

When creating base populations, the Estimates Program corrects the census populations only for coverage errors. This correction, which is based on the findings of coverage studies, is primarily subject to sampling errors, and to a lesser extent, processing errors. Statistical tests indicate that coverage adjustments improve the quality of census data. The Estimates Program uses the estimates from coverage studies for the provinces and territories. However, given the size of the samples in these studies, estimates by age and sex are modelled. Furthermore, it is assumed that the coverage rates estimated for a province or territory apply to the regions within that geographic area. Prior to 1991, the Estimates Program used census data that was unadjusted for coverage errors. Coverage studies had been done to measure undercoverage, but none measured overcoverage. Following the decision to integrate a correction for the coverage to the enumerated population in 1991, the Program had to revise the population estimates for the period from 1971 to 1986. The correction is based on the findings of the coverage studies conducted during this period and on hypotheses regarding the ratio between the overcoverage and undercoverage levels based on the findings of subsequent coverage studies.

Nevertheless, the corrections to the census data due to CNU improved, in general, the quality of the estimates by compensating for the differential undercoverage by age, sex and by province/territory across censuses.

Text table 1

Estimated census net undercoverage, Canada, provinces and territories, 2001 and 2006 Censuses

Geography	Census population	Census net undercoverage	Incompletely enumerated Indian reserves	Adjusted population	Rate
	A	B	C	D=A+B+C	(B+C)/D*100
	number				percent
2001 ¹					
Canada	30,007,094	924,430	34,539	30,966,063	3.10
Newfoundland and Labrador	512,930	9,401	0	522,331	1.8
Prince Edward Island	135,294	1,325	0	136,619	0.97
Nova Scotia	908,007	24,521	0	932,528	2.63
New Brunswick	729,498	20,095	0	749,593	2.68
Quebec	7,237,479	140,232	12,648	7,390,359	2.07
Ontario	11,410,046	436,349	15,960	11,862,355	3.81
Manitoba	1,119,583	30,903	110	1,150,596	2.7
Saskatchewan	978,933	21,231	581	1,000,745	2.18
Alberta	2,974,807	69,857	4,977	3,049,641	2.45
British Columbia	3,907,738	164,542	263	4,072,543	4.05
Yukon	28,674	1,423	0	30,097	4.73
Northwest Territories	37,360	3,295	0	40,655	8.1
Nunavut	26,745	1,256	0	28,001	4.49
2006 ¹					
Canada	31,612,897	868,658	40,115	32,521,670	2.79
Newfoundland and Labrador	505,469	5,046	0	510,515	0.99
Prince Edward Island	135,851	1,903	0	137,754	1.38
Nova Scotia	913,462	24,558	0	938,020	2.62
New Brunswick	729,997	16,059	0	746,056	2.15
Quebec	7,546,131	60,751	16,600	7,623,482	1.01
Ontario	12,160,282	465,824	15,391	12,641,497	3.81
Manitoba	1,148,401	34,330	0	1,182,731	2.9
Saskatchewan	968,157	22,594	739	991,490	2.35
Alberta	3,290,350	111,353	7,272	3,408,975	3.48
British Columbia	4,113,487	121,551	113	4,235,151	2.87
Yukon	30,372	1,805	0	32,177	5.61
Northwest Territories	41,464	1,620	0	43,084	3.76
Nunavut	29,474	1,264	0	30,738	4.11

1. The levels and rates are based on the Reverse Record Check (RRC) and the Overcoverage Study and include non-permanent residents.

The adjustment also incorporates the results of a study on the estimates of the number of people living on incompletely enumerated Indian reserves to complete the corrections for coverage errors in the census. The results of the coverage studies contain mainly sampling errors.

These adjustments have a direct impact on:

- the error of closure and its distribution by age and sex within a province or a territory as well as by province/territory as the CNU¹ and its distribution vary from one census to another;
- within-cohort consistency of population estimates. If for example, the male cohort in age group 0- to 4 in 1981 was tracked up to the 2001 Census (unadjusted for CNU)¹ the age group 20- to 24 would be noticeably smaller in 2001 than the age group 15- to 19 in 1996. Since Canada receives many immigrants within these age groups, the opposite would be expected. However, only after adjustment for CNU,¹ the cohort size increases from 1996 to 2001.

Text table 2

Estimated census net undercoverage by age and sex, 2006 Census, Canada

	Census population	Census net undercoverage	Incompletely enumerated Indian reserves	Demographic adjustment	Adjusted population	Rate
All ages	31,612,897	868,658	40,115	0	32,521,670	2.79
0 to 4	1,690,539	34,522	4,360	0	1,729,421	2.25
5 to 9	1,809,373	12,450	4,251	23	1,826,097	0.92
10 to 14	2,079,926	14,500	4,528	15	2,098,969	0.91
15 to 19	2,140,493	64,484	3,931	132	2,209,040	3.1
20 to 24	2,080,384	165,947	3,051	4	2,249,386	7.51
25 to 29	1,985,580	189,589	2,759	33	2,177,961	8.83
30 to 34	2,020,228	144,323	2,763	3	2,167,317	6.79
35 to 39	2,208,273	111,093	2,807	701	2,322,874	4.93
40 to 44	2,610,458	108,612	2,734	8	2,721,812	4.09
45 to 49	2,620,598	42,544	2,324	178	2,665,644	1.69
50 to 54	2,357,304	12,738	1,842	5	2,371,889	0.61
55 to 59	2,084,621	-2,518	1,499	62	2,083,664	-0.05
60 to 64	1,589,868	-3,245	1,177	17	1,587,817	-0.13
65 to 69	1,234,577	-7,294	855	127	1,228,265	-0.51
70 to 74	1,053,786	-8,716	588	18	1,045,676	-0.78
75 to 79	879,578	-4,551	354	24	875,405	-0.48
80 to 84	646,703	-4,694	199	16	642,224	-0.7
85 to 89	342,684	-1,211	70	65	341,608	-0.31
90 to 94	139,104	57	21	24	139,206	0.07
95 to 99	34,188	24	2	-1,455	32,759	-4.36
100+	4,632	4	0	0	4,636	0.09

For further information regarding the main coverage studies, please see the following document on Statistics Canada's web site: 1996, 2001 and 2006 Census Technical Report on Coverage.

Components

Errors due to estimation methodologies and data sources other than the census can also be significant.

A. Births and deaths

Since the law requires the recording of vital statistics, the final estimates for births and deaths data meet very high standards. Nevertheless, since preliminary estimates are derived, they can be slightly different from final estimates.

B. Immigration and non-permanent residents

With respect to immigrants and NPRs, Citizenship and Immigration Canada administers special data files on both of these components. Since immigration is controlled by law, data on immigrants and non-permanent residents (NPRs) are compiled upon arrival in Canada. These data represent only "legal" immigration and exclude illegal immigrants. Thus, for the "legal" part of international movement into Canada, the data are considered to be of high quality. However, some biases such as the difference between the stated province of intended residence at the time of arrival and the actual province of residence, may persist. Finally, since information provided by the Visitor Data System (VDS) from Citizenship and Immigration Canada (CIC) is not complete (age and sex of dependents, province of residence for certain groups of permit holders), estimates of NPRs are more prone to error than data on immigrants.

C. Emigration, returning emigration and net temporary emigration

Of all the demographic components that are used in the population estimates program, these components are the most difficult to estimate with precision. Canada does not have a complete border registration system. While immigration and non-permanent residents (NPRs) are well documented by the federal government, Statistics Canada has always used techniques of indirect estimation in the estimation of persons leaving the country. For this reason, available statistics regarding these three components have historically been of a lower quality than other components.

Estimates of the number of emigrants and returning emigrants are both derived using Canada Child Tax Benefit (CCTB) data provided by Canada Revenue Agency (CRA). Data are adjusted to take into account the incomplete coverage of the program and to derive the emigration and returning emigration of adults.

These adjustments and the delay in obtaining the data are the two main sources of errors. As current information on the number of persons living temporarily abroad does not exist, estimates are based on the Reverse Record Check (RRC) and the census. Estimates for the intercensal period, distributed equally among the five years, are maintained constant for the postcensal period. Moreover, assumptions were made to allow for the distribution of annual estimates to a quarterly level. Any geographical or quarterly variation may introduce error in the estimation of these components.

D. Interprovincial migration

Since July 1993, preliminary² interprovincial migration estimates have been based on Canada Child Tax Benefit (CCTB) files. Under this program, only 76% of children aged 0- to 17 at the Canada level were entitled to benefits on July 1, 2001. Consequently, preliminary CCTB based estimates are subject to larger error than final estimates derived from Canada Revenue Agency (CRA) tax files.

E. Level of detail of components

As a more detailed breakdown of the data introduces a greater risk of inaccuracy into the estimates, the possibility of error in the components is augmented by the method used to distribute the estimates by age and sex. It seems that, in general, the initial errors should be minimal where the distribution of annual estimates of births, deaths and immigrants is concerned, and more significant with regard to the distribution of other components (non-permanent residents, emigrants, returning emigrants, net temporary emigrants and interprovincial migrants). Finally, the size of error due to the age and /sex distribution may vary by period and errors in some components may have a greater impact on a given age group or sex.

Quality assessment

In order to assess the quality of our estimates, two evaluation measures are used: precocity errors and errors of closure.

A. Precocity error

Precocity error allows for useful comparisons between components, as well as between provinces and territories or geographical areas of different population size. Note that when compared to the total population for an area, the differences between preliminary and final estimates of the components are quite small. There are, however, differences in the amount of impact on the population estimates between components and between provinces and territories.

The quality of preliminary estimates of components is analyzed using precocity errors. Precocity error is defined as the difference between preliminary and final estimate of a particular component in terms of its relative proportion of the total population for the relevant geographical area. It can be calculated for both population and component estimates.

Generally speaking, net interprovincial migration yields the greatest precocity errors. This is likely the result of the use of different data sources for preliminary and final estimates. In most years and for most provinces/territories, births, deaths and immigration estimates yielded the smallest precocity errors. For immigration estimates, this reflects the completeness of the data source and the availability of data for the more timely preliminary estimates. In the case of births and deaths, small precocity errors are due to the use of a different method (method of ratios) for preliminary estimates.

According to the analysis of the most recent precocity errors and assuming that the quality of the basic data remains constant, the present postcensal estimates should have an acceptable degree of reliability.

Precocity errors by age and sex are not currently available.

Text table 3

Most up-to-date annual precocity errors for components, Canada, provinces and territories

Year/ Component	Canada	N.L.	P.E.I.	N.S.	N.B.	Que.	Ont.	Man.	Sask.	Alta.	B.C.	Y.T.	N.W.T.	Nvt.
per thousand														
Births														
2004/2005	0.00	-0.01	0.03	0.00	0.02	0.00	-0.01	0.01	0.02	-0.01	0.00	0.02	0.01	0.21
2005/2006	-0.01	-0.03	0.05	0.01	0.00	0.00	0.00	-0.03	-0.01	-0.04	-0.01	0.07	-0.05	0.10
2006/2007	-0.02	-0.03	-0.06	-0.03	-0.05	0.00	-0.02	-0.06	-0.06	-0.08	0.00	-0.13	-0.02	-0.09
2007/2008	-0.03	-0.05	-0.02	-0.08	-0.05	0.00	-0.03	-0.05	-0.10	-0.07	0.00	0.02	-0.07	-0.10
Deaths														
2004/2005	0.01	0.00	0.10	0.00	0.03	-0.01	0.03	0.02	0.04	0.02	-0.01	0.05	0.08	0.08
2005/2006	0.03	0.02	0.05	0.05	0.08	-0.01	0.06	0.05	0.04	0.02	-0.01	-0.06	0.10	0.02
2006/2007	0.01	-0.03	0.10	0.03	0.05	-0.01	0.02	0.03	0.01	0.02	0.00	-0.05	-0.03	0.02
2007/2008	0.00	0.03	0.03	0.01	-0.03	0.00	0.01	0.00	0.00	0.00	0.00	-0.02	-0.01	0.05
Immigration														
2006/2007	0.00	0.00	0.00	0.00	0.00	0.00	0.00	0.00	0.00	0.00	0.00	0.00	0.00	0.00
2007/2008	0.00	-0.01	0.00	0.00	0.00	0.00	0.00	0.00	0.00	0.00	0.00	0.01	0.00	-0.01
2008/2009	0.00	0.00	0.05	-0.01	0.00	-0.01	0.01	0.02	0.01	-0.04	0.00	-0.01	0.01	-0.01
2009/2010	0.00	0.00	0.00	0.00	0.00	0.00	0.00	0.00	0.01	0.00	0.00	0.02	-0.01	0.00
Emigration														
2004/2005	-0.02	-0.02	0.00	0.00	-0.02	-0.01	-0.03	-0.03	0.01	-0.03	0.02	0.00	0.01	0.00
2005/2006	-0.01	-0.03	0.06	0.01	-0.02	-0.01	-0.03	-0.03	0.00	0.00	0.01	-0.01	-0.01	-0.01
2006/2007	-0.02	0.01	-0.03	-0.02	0.00	-0.01	-0.03	-0.01	0.01	-0.05	-0.03	-0.02	-0.03	-0.02
2007/2008	-0.03	-0.02	-0.01	-0.01	0.00	-0.02	-0.03	-0.03	0.01	-0.10	-0.01	-0.06	-0.07	-0.06
Returning emigration														
2004/2005	-0.02	0.00	-0.01	-0.02	0.00	-0.01	-0.03	0.01	-0.02	-0.05	-0.04	0.04	0.00	0.00
2005/2006	-0.01	-0.01	0.00	0.00	0.01	0.00	-0.01	0.01	0.02	-0.01	-0.03	0.01	0.01	0.01
2006/2007	-0.02	0.00	-0.02	0.00	-0.02	-0.03	-0.03	0.00	-0.01	-0.03	-0.01	-0.02	0.00	0.00
2007/2008	-0.01	0.00	-0.01	0.00	-0.01	-0.01	-0.01	-0.03	-0.02	0.01	0.00	0.01	0.00	0.00
Net temporary emigration														
2004/2005	0.02	-0.03	-0.03	-0.01	-0.02	0.02	0.01	0.00	0.03	0.02	0.06	0.02	-0.02	-0.03
2005/2006	0.02	-0.03	-0.03	-0.01	-0.02	0.02	0.01	0.00	0.03	0.02	0.06	0.02	-0.02	-0.03
2006/2007	0.02	-0.03	-0.03	-0.01	-0.02	0.02	0.01	0.00	0.03	0.02	0.06	0.02	-0.02	-0.02
2007/2008	0.00	0.00	0.00	0.00	0.00	0.00	0.00	0.00	0.00	0.00	0.00	0.00	0.00	0.00
Net non-permanent residents														
2004/2005	-0.05	-0.02	0.00	-0.01	0.00	-0.04	-0.08	0.00	0.00	-0.02	-0.02	-0.14	-0.03	-0.02
2005/2006	-0.03	0.00	0.00	0.00	-0.01	-0.02	-0.06	-0.01	0.00	-0.03	-0.01	-0.04	0.01	0.00
2006/2007	-0.03	-0.01	-0.03	0.00	0.00	-0.01	-0.05	-0.01	-0.01	-0.05	0.00	-0.02	-0.03	-0.04
2007/2008	-0.01	0.00	0.00	0.00	0.00	0.01	-0.01	0.00	-0.01	-0.03	-0.01	-0.02	-0.01	0.02
In-migrants														
2006/2007	0.28	0.67	0.79	0.50	0.50	0.09	0.10	0.41	0.69	1.05	0.22	0.74	1.40	1.62
2007/2008	0.25	0.74	0.92	0.50	0.50	0.10	0.13	0.50	0.96	0.50	0.23	1.21	1.13	1.30
2008/2009	0.25	0.57	0.82	0.48	0.44	0.09	0.14	0.42	0.66	0.72	0.23	0.61	1.15	0.49
2009/2010	0.21	0.37	0.61	0.35	0.37	0.08	0.11	0.43	0.71	0.47	0.23	1.02	0.93	1.17
Out-migrants														
2006/2007	0.28	0.61	0.37	0.32	0.30	0.12	0.23	0.44	0.45	0.54	0.32	2.20	1.69	0.73
2007/2008	0.25	0.37	0.68	0.32	0.43	0.11	0.15	0.24	0.57	0.65	0.31	1.26	2.02	1.73
2008/2009	0.25	0.48	0.84	0.53	0.48	0.13	0.16	0.29	0.55	0.45	0.35	0.92	1.78	0.69
2009/2010	0.21	0.41	1.27	0.39	0.35	0.08	0.13	0.42	0.54	0.44	0.21	1.00	1.22	-0.24
Net interprovincial migration														
2006/2007	...	0.06	0.42	0.18	0.20	-0.04	-0.13	-0.03	0.25	0.51	-0.10	-1.46	-0.29	0.88
2007/2008	...	0.36	0.24	0.18	0.08	-0.01	-0.01	0.27	0.39	-0.15	-0.07	-0.04	-0.88	-0.43
2008/2009	...	0.09	-0.02	-0.05	-0.04	-0.04	-0.02	0.13	0.11	0.27	-0.12	-0.31	-0.62	-0.20
2009/2010	...	-0.05	-0.66	-0.04	0.02	0.00	-0.02	0.02	0.17	0.03	0.01	0.02	-0.29	1.41

B. Error of closure

The error of closure measures the exactness level of the final postcensal estimates. It can be defined as the difference between the enumerated population of the most recent census (after adjustments for census net undercoverage (CNU)¹ and the most current postcensal population estimates as of Census Day.

The error of closure comes from two sources: the relative differences in the amount of CNU¹ and errors in the components of demographic growth over the intercensal period. This can be calculated for total population estimates and for age, sex and marital status. With each 5-year intercensal period, the error of closure can only be calculated with the release of census data and estimates of CNU.¹

The error of closure can be calculated for total population estimates and for age and sex.

Text table 4

Error of closure of the estimates of population by age and sex, 2006, Canada

	Both sexes		Male		Female	
	Number	Percentage	Number	Percentage	Number	Percentage
All ages	105,352	0.32	42,484	0.26	62,868	0.38
0 to 4	-15,932	-0.92	-12,894	-1.45	-3,038	-0.36
5 to 9	24,158	1.32	9,867	1.05	14,291	1.61
10 to 14	-5,454	-0.26	728	0.07	-6,182	-0.6
15 to 19	-38,604	-1.75	-23,856	-2.1	-14,748	-1.37
20 to 24	13,156	0.58	5,146	0.45	8,010	0.73
25 to 29	57,062	2.62	33,098	3.02	23,964	2.21
30 to 34	61,700	2.85	34,256	3.14	27,444	2.55
35 to 39	36,859	1.59	14,501	1.24	22,358	1.94
40 to 44	-11,133	-0.41	-9,086	-0.66	-2,047	-0.15
45 to 49	6,343	0.24	867	0.06	5,476	0.41
50 to 54	-10,525	-0.44	-6,764	-0.58	-3,761	-0.31
55 to 59	-5,582	-0.27	-3,239	-0.31	-2,343	-0.22
60 to 64	-9,923	-0.62	-4,908	-0.63	-5,015	-0.62
65 to 69	-3,073	-0.25	-1,289	-0.22	-1,784	-0.28
70 to 74	1,322	0.13	2,504	0.51	-1,182	-0.21
75 to 79	4,651	0.53	2,735	0.71	1,916	0.39
80 to 84	-2,471	-0.38	-712	-0.28	-1,759	-0.45
85 to 89	2,485	0.73	1,325	1.16	1,160	0.51
90 to 94	296	0.21	197	0.51	99	0.1
95 to 99	16	0.05	9	0.13	7	0.03
100+	1	0.02	-1	-0.12	2	0.05

By dividing the error of closure by the census population adjusted for CNU,¹ the differences are relatively small at the national level (0.16% for 2001 and 0.32% for 2006). At the provincial and territorial level, differences are understandably larger, since the estimates are also affected by errors in estimating interprovincial migration. Nevertheless, the provincial/territorial final postcensal estimates generally fall within 1% of the adjusted census population, except for the territories that falls within closer adjustments.

Text table 5

Error of closure of the estimates of population, Canada, provinces and territories, 2001 and 2006

	2001		2006	
	number	rate in percent	number	rate in percent
Canada	49,948	0.16	105,352	0.32
Newfoundland and Labrador	11,381	2.18	-1,137	-0.22
Prince Edward Island	1,483	1.09	74	0.05
Nova Scotia	9,005	0.97	-2,778	-0.30
New Brunswick	4,587	0.61	3,404	0.46
Quebec	-222	0.00	26,088	0.34
Ontario	11,288	0.10	50,173	0.40
Manitoba	-1,035	-0.09	-5,396	-0.46
Saskatchewan	16,017	1.60	-3,061	-0.31
Alberta	1,604	0.05	-47,801	-1.40
British Columbia	-4,347	-0.11	88,057	2.08
Yukon	-360	-1.20	-979	-3.04
Northwest Territories	497	1.22	-875	-2.03
Nunavut	50	0.18	-417	-1.36

Note(s): The error of closure is equal to the postcensal estimate (at the census date) minus the census count adjusted for census net undercoverage (including adjustment for incompletely enumerated Indian reserves). The percentage is: error of closure, divided by the census count adjusted for census net undercoverage and incompletely enumerated Indian reserves, multiplied by 100.

Explanatory notes for the tables

Table 1.2

Annual population estimates and factors of growth, provincial perspective

Population	Estimates are final intercensal up to 2005, final postcensal from 2006 to 2008, updated postcensal for 2009 and 2010 and preliminary postcensal for 2011.
Natural increase	Natural increase is final up to 2007/2008, updated for 2008/2009 and 2009/2010 and preliminary for 2010/2011.
International migration	Net international migration numbers are final up to 2007/2008, updated for 2008/2009 and 2009/2010 and preliminary for 2010/2011.
Interprovincial migration	The numbers for net interprovincial migrants are final up to 2009/2010 and preliminary for 2010/2011.
Total migration	Total net migration numbers are final up to 2007/2008, updated for 2008/2009 and 2009/2010 and preliminary for 2010/2011.
Total growth	The numbers for total growth are final up to 2007/2008, updated for 2008/2009 and 2009/2010 and preliminary for 2010/2011.

Table 1.3

Annual estimates of demographic components, provincial perspective

Birth	The numbers for births are final up to 2007/2008, updated for 2008/2009 and 2009/2010 and preliminary for 2010/2011.
Death	The numbers for deaths are final up to 2007/2008, updated for 2008/2009 and 2009/2010 and preliminary for 2010/2011.
Immigrant	The numbers for immigrants are final up to 2009/2010 and preliminary for 2010/2011.
Emigrant	The numbers for emigrants are final up to 2007/2008, updated for 2008/2009 and 2009/2010 and preliminary for 2010/2011.
Returning emigrant	The numbers for returning emigrants are final up to 2007/2008, updated for 2008/2009 and 2009/2010 and preliminary for 2010/2011.
Net temporary emigrant	The numbers for net temporary emigrants are final up to 2007/2008, updated for 2008/2009 and 2009/2010 and preliminary for 2010/2011.
Net non-permanent resident	The numbers for net non-permanent residents are final up to 2007/2008, updated for 2008/2009 and 2009/2010 and preliminary for 2010/2011.
In-migrant	The numbers of interprovincial migrants are final up to 2009/2010 and preliminary for 2010/2011.
Out-migrant	The numbers of interprovincial migrants are final up to 2009/2010 and preliminary for 2010/2011.

Appendix A

Glossary

Age

Age as of July 1.

Ageing (of a population)

An increase in the **number of old persons** as a percentage of the total population.

Average age

The average age of a population is the average age of all its members.

Census coverage

Census net undercoverage: Difference between undercoverage and overcoverage.

Overcoverage: Number of persons who should not have been counted in the census or who were counted more than once.

Undercoverage: Number of persons who were intended to have been enumerated in a census but were not enumerated.

Cohort

Represents a group of persons who have experienced a specific demographic event during a given year. Thus, the married cohort of 2001 consists of the number of persons who got married in 2001. In the case of births, persons born within a specified year are referred to as a generation.

Components of demographic growth

Any of the classes of events generating population movement variations. Births, deaths and migrations are the components responsible for the variation since they alter either the total population or the age and sex of the population.

Dependency ratio

The **ratio of the combined population** aged between **0 to 14 years old** and the population **aged 65 years** and over to the population aged between **15 to 64 years old**.

Emigrants

Canadian citizen or **immigrant** who has left Canada to establish a permanent residence in another country.

Error of closure

Difference between the **postcensal estimate** for the same date as the census and the results of the census adjusted for **census net undercoverage** (including adjustment for incompletely enumerated Indian reserves).

Generation

Unless otherwise specified, refers here to a group of persons born within a given period. The 2001 generation represents people born during the year 2001.

Immigrant

Within the framework of this publication, the term immigrant refers to **landed immigrant**. A landed immigrant is a person who does not have Canadian citizenship but was granted the right by immigration authorities to live in Canada on a permanent basis.

International migration

International migration represents movement of population between Canada and a foreign country which involves a change in the usual place of residence. A distinction is made with regard to **immigrants, emigrants, returning emigrants, net temporary emigrants** and **net non-permanent residents**.

Interprovincial migration

Interprovincial migration represents movement from one province or territory involving a permanent change in residence. A person who takes up residence in another province or territory is an **out-migrant** with reference to the province or territory of origin and an **in-migrant** with reference to the province or territory of destination.

Median age

The median age is an age "x", such that exactly one half of the population is older than "x" and the other half is younger than "x".

Natural increase

Variation in population size over a given period as a result of the difference between the numbers of births and deaths.

Net international migration

Net international migration is obtained according to the following formula: **Immigrants + returning emigrants + net non permanent residents– (emigrants + net temporary emigrants)**

Net interprovincial migration

Net interprovincial migration represents the difference between **in-migrants** and **out-migrants** for a given province or territory.

Net non-permanent residents

Net non-permanent residents represent the variation in the number of non-permanent residents between two dates.

Non-permanent residents

A non permanent resident belongs to one of the five following groups:

- persons residing in Canada claiming refugee status;
- persons residing in Canada who hold a study permit;
- persons residing in Canada who hold a work permit;

- persons residing in Canada who hold a minister's permit;
- all non-Canadian born dependants of persons claiming refugee status, or of persons holding study permits, work permits or minister's permits and living in Canada.

Net temporary emigration

Net temporary emigration represents the variation in the number of temporary emigrants between two dates. Temporary emigration includes Canadian citizens and **immigrants** living temporarily abroad who have not maintained a usual place of residence in Canada.

Population

Estimated population and population according to the census are both defined as being the number of Canadians whose usual place of residence is in that area, regardless of where they happened to be on Census Day. Also included are any Canadians staying in a dwelling in that area on Census Day and having no usual place of residence elsewhere in Canada, as well as those considered **non-permanent residents**.

Population estimate

- postcensal:** Population estimate produced by using data from the most recent available census adjusted for **censusnet undercoverage** (including adjustment for incompletely enumerated Indian reserves) and estimate of the **components of demographic growth** since that last census. This estimate can be preliminary, updated or final.
- intercensal:** Population estimate derived by using **postcensal estimates** and data adjusted for **censusnet undercoverage** (including adjustment for incompletely enumerated Indian reserves) of censuses preceding and following the year in question.

Population growth or total growth

Variation of population size between two dates. It can also be obtained by summing the **natural increase**, **total net migration** and if possible, subtract **residual deviation**. It can be positive or negative.

Precocity error

Difference between preliminary and final estimate of a particular component in terms of its relative proportion of the total population for the relevant geographical area. It can be calculated for both population estimates and component of population growth.

Rate

Refers to the ratio of the number of events estimated in a year ($t, t+1$) to the average populations at the beginning and the end of the period. In this regard, birth, death, immigration rates, etc are calculated. Generally, the rate is expressed in per 1,000.

Demographic growth rate or population growth rate: Ratio of population growth between the year t and $t+1$, to the average **population** of both these years. The rate is generally expressed in per 1,000.

Overcoverage of population rate: The ratio of the number of persons who should not have been counted in the census or who were counted more than once to the total number of persons that should have been enumerated in the census. Generally, the rate is expressed in percentage.

Undercoverage of population rate: The ratio of the estimated number of persons not enumerated in the census (who were intended to have been enumerated) to the total number of persons that should have been enumerated in the census. Generally, the rate is expressed in percentage.

Census net undercoverage of population rate: The difference between the census undercoverage rate and the census overcoverage rate.

Residual deviation

Difference between demographic **population growth** calculated using **intercensal estimates** of population between two dates and that obtained by the sum of the components for the same period. This deviation results from the distribution of the **error of closure** between years within the quinquennial period. This distribution is calculated by taking into account the number of days within each month.

Returning emigrants

Canadian citizen or **immigrant** having previously emigrated from Canada and subsequently returned to the country.

Sex ratio

The ratio of the number of men to the number of women. This is not to be confused with the sex ratio at birth, which is the ratio of the number of live-born boys to the number of live-born girls. This ratio is usually expressed as an index, with the number of females taken to be a base of 100.

Sprague coefficients

Series of factors which, when multiplied to a population distributed by multiples age groups, give a distribution of the same population by single years of age.

Total net migration

Sum of **net international** and **net interprovincial** migration.

Vital events

Includes all the demographic events (that is to say births, deaths, marriages and divorces) for which there exists a legal requirement to inform the Provincial or Territorial Registrar's Office.

Year

Unless otherwise specified, the term "year" refers to the period beginning July 1 of a given year and ending June 30 of the following year.

Appendix B

Sources and remarks

Base population

May 16, 2006 Census of Population adjusted for census net undercoverage and incompletely enumerated Indian reserves.

2006 Census: Statistics Canada, Census of Canada, 2006, Catalogue no. 92-200-X.

Census net undercoverage: See The Daily, September 29, 2008.

Incompletely enumerated Indian reserves: See The Daily, September 29, 2008.

Births and deaths

Statistics Canada, Health Statistics Division.

Statistics Canada, Demography Division, catalogue no. 91-215-X, annual.

Immigration

Citizenship and Immigration Canada

Emigrants

Statistics Canada, Demography Division - from data on emigrant children from the Canada Child Tax Benefit program (CCTB) from Canada Revenue Agency files - CRA and data from the «U.S. Department of Homeland Security, Office of Immigration Statistics»

Returning emigrants

Statistics Canada, Demography Division – based on data from the CCTB program and adjustment factors calculated using CRA files.

Net temporary emigrants

Statistics Canada, Demography Division – based on data from the Reverse Record Check (RRC), 2001 and 2006 Censuses of Canada.

Non-permanent residents

Statistics Canada, Demography Division – based on data provided by Citizenship and Immigration Canada.

Interprovincial migration

Statistics Canada, Demography Division – based on the CTB program and adjustment factors calculated using CRA files.