



Health
Canada

Santé
Canada

*Your health and
safety... our priority.*

*Votre santé et votre
sécurité... notre priorité*

ALBERTA ON-RESERVE HEALTH SERVICES AND PROGRAMS



PRIMARY AND ACUTE CARE HEALTH PROMOTION AND DISEASE PREVENTION PUBLIC HEALTH HOME AND COMMUNITY-BASED SERVICES MENTAL HEALTH AND ADDICTIONS SERVICES KEY INFORMATION PRIMARY AND ACUTE CARE HEALTH PROMOTION AND DISEASE PREVENTION PUBLIC HEALTH HOME AND COMMUNITY-BASED SERVICES MENTAL HEALTH AND ADDICTIONS SERVICES KEY INFORMATION

Canada

This document is intended to provide a quick overview of health programs and services available on reserve. The health programs and services are provided by many organizations including the local First Nation, tribal council, First Nations and Inuit Health Branch - Health Canada (FNIHB), Alberta Health Services (AHS) and/or the local Primary Care Network (PCN).

Health Canada is the federal department responsible for helping the people of Canada maintain and improve their health. We assess the safety of drugs and many consumer products, help improve the safety of food, and provide information to Canadians to help them make healthy decisions. We provide health services to First Nations people and to Inuit communities. We work with the provinces to ensure our health care system serves the needs of Canadians.

Published by authority of the Minister of Health.

Alberta On-Reserve Health Services and Programs, 2012

© Her Majesty the Queen in Right of Canada, represented by the Minister of Health, 2012.

This publication may be reproduced without permission provided the source is fully acknowledged.

Cat.: H34-256/2012E

ISBN: 978-1-100-20851-0

TABLE OF CONTENTS

PARTNERSHIPS2

PRIMARY AND ACUTE CARE

Community Health	3
Primary Care	4
Specialized Services	5
Oral Health	6
Screening and Diagnostic	7
Transportation.....	8
Therapy	9
Non-Insured Health Benefits (NIHB).....	10

HEALTH PROMOTION AND DISEASE PREVENTION

Healthy Living	11
Retinal Photography.....	12
Maternal Health	13
Aboriginal Head Start On-Reserve.....	14
Injury Prevention.....	15

PUBLIC HEALTH

Communicable Disease Control (CDC).....	17
Environmental Public Health – Services Provided by FNIHB	18
Environmental Public Health – Training	19
Environmental Public Health – Services Provided by First Nation/Tribal Council	20

HOME AND COMMUNITY-BASED SERVICES

Home and Community Care Program	21
Supportive Services	22

MENTAL HEALTH AND ADDICTIONS

Addictions.....	23
Brighter Futures.....	24
Mental Health and Wellness	25
Mental Health and Wellness – Suicide Prevention	26

KEY INFORMATION

FNIHB Clusters and Programs	27
First Nation Populations	28
Map of Alberta Treaties	29
List of Tribal Councils and Communities	30

PARTNERSHIPS

In the last few years, a number of First Nations communities have begun working more regularly with Alberta Health Services (AHS) and their local Primary Care Network (PCN). Through these partnerships, First Nations communities seek greater access to health services and better relationships with a number of key providers. Alberta Health Services support First Nations clients and families in ensuring care coordination between AHS services and programs and First Nations health services. The care coordination is provided through Aboriginal Liaison, Cultural Helpers and Aboriginal Care Coordinators.

Treaty 6

▲	Alexander
◆▲	Alexis
■▲	Beaver Lake
■▲	Cold Lake
▲	Enoch
●▲	Ermineskin
■▲	Frog Lake
■▲	Goodfish Lake
■▲	Heart Lake
■◆▲	Kehewin
●▲	Louis Bull
●▲	Maskwacis HS
●▲	Montana
◆▲	O'Chiese
◆▲	Paul
●▲	Pigeon Lake
▲	Saddle Lake
●▲	Samson
◆▲	Sunchild

Treaty 7

▲	Big Horn
■▲	Blood Tribe
◆▲	Eden Valley
◆▲	Morley
▲	Piikani
■◆▲	Siksika
◆▲	Tsuu T'ina

Treaty 8

■▲	Beaver
▲	Bigstone
▲	Chipewyan Prairie
■◆▲	Dene Tha'
▲	Driftpile
▲	Duncan
▲	Fort McKay
▲	Fort McMurray
◆▲	Horse Lake
▲	Kapawe'no
■◆▲	Little Red River
▲◆	Loon River
▲	Lubicon
▲	Nunee
▲	Peerless & Trout
▲	Sturgeon Lake
▲	Sucker Creek
▲	Swan River
■◆▲	Tall Cree
▲◆	Whitefish Lake
▲◆	Woodland Cree

Legend

●	Joint Steering Committee with Alberta Health Services and Primary Care Network
■	Formal agreements with Alberta Health Services
◆	Partnership with Primary Care Network
▲	Care Coordination from Alberta Health Services

PRIMARY AND ACUTE CARE



CONTACT INFORMATION

- **First Nations and Inuit Health Branch:**
1.855.809.6966
- **Dental Benefits:**
1.888.495.2516 or 780.495.2516
- **Medical Transportation:**
 - Calgary Referral: 1.800.292.5284
 - Edmonton Referral: 1.800.514.7106 or 780.495.2708
- **Non-Insured Health Benefits:**
1.800.232.7301 or 780.495.2694

PRIMARY AND ACUTE CARE



This section outlines the point of first contact for many on-reserve First Nations with the health system in Alberta. All First Nations communities access some level of community and public health through their community health representatives and nurses. Many communities have also succeeded in securing additional health programs and services including access to mobile diagnostic clinics, regular access to physicians and even midwifery in a few communities.

Community Health

Treaty 6

●▲	Alexander
●□	Alexis
●□	Beaver Lake
●▲□	Cold Lake
●□	Enoch
●□	Ermineskin
●▲	Frog Lake
●□	Goodfish Lake
●□	Heart Lake
●▲	Kehewin
●□	Louis Bull
●□	Maskwacis HS
●□	Montana
●□	O'Chiese
●□	Paul
●□	Pigeon Lake
●■□	Saddle Lake
●□	Samson
●□	Sunchild

Treaty 7

●□	Big Horn
●▲	Blood Tribe
●▲	Eden Valley
●▲	Morley
●▲	Piikani
●▲	Siksika
●▲	Tsuu T'ina

Treaty 8

●▲	Beaver
●▲	Bigstone
●□	Chipewyan Prairie
●□	Dene Tha'
●▲	Driftpile
●□	Duncan
●✳	Fort McKay
●□	Fort McMurray
●□	Horse Lake
●□	Kapawe'no
●□	Little Red River
●▲	Loon River
●□	Lubicon
●▲	Nunee
◆✳	Peerless & Trout
●□	Sturgeon Lake
●▲	Sucker Creek
●▲	Swan River
●▲	Tall Cree
●▲	Whitefish Lake
●□	Woodland Cree

Legend

●	Community Health Representatives
■	Community Health Representatives employed by FNIHB
◆	Community Health Representatives employed by AHS
▲	Nursing employed by First Nation/Tribal Council
□	Nursing employed by FNIHB
✳	Nursing employed by AHS

Primary Care

Treaty 6

*	Alexander
■	Alexis
	Beaver Lake
*	Cold Lake
*	Enoch
□	Ermineskin
*	Frog Lake
	Goodfish Lake
	Heart Lake
*	Kehewin
□	Louis Bull
□	Maskwacis HS
□	Montana
■*	O'Chiese
▲	Paul
□	Pigeon Lake
*	Saddle Lake
□	Samson
■*	Sunchild

Treaty 7

	Big Horn
□	Blood Tribe
▲*	Eden Valley
□*	Morley
*	Piikani
■▲□	Siksika
*	Tsuu T'ina

Treaty 8

	Beaver
□	Bigstone
	Chipewyan Prairie
*	Dene Tha'
*	Driftpile
	Duncan
*	Fort McKay
	Fort McMurray
*	Horse Lake
	Kapawe'no
●♦*	Little Red River
*	Loon River
	Lubicon
●	Nunee
▲	Peerless & Trout
	Sturgeon Lake
	Sucker Creek
	Swan River
	Tall Cree
*	Whitefish Lake
*	Woodland Cree

Legend

●	Emergency 24-hour services
■	Nurse Practitioners employed by First Nation/Tribal Council
♦	Nurse Practitioners employed by FNIHB
▲	Nurse Practitioners employed through partnership with AHS and/or PCN
□	Physician – Clinic
*	Physician – Visiting



Specialized Services

Treaty 6

□*	Alexander
□	Alexis
□*	Beaver Lake
□*	Cold Lake
▲□	Enoch
■◆▲*	Ermineskin
□*	Frog Lake
□*	Goodfish Lake
□*	Heart Lake
□*	Kehewin
■◆▲*	Louis Bull
■◆▲□*	Maskwacis HS
■◆▲*	Montana
●▲□*	O'Chiese
□	Paul
■◆▲	Pigeon Lake
■◆▲□*	Saddle Lake
■◆▲*	Samson
●▲□*	Sunchild

Treaty 7

□*	Big Horn
▲□*	Blood Tribe
■◆□*	Eden Valley
■◆▲□*	Morley
□	Piikani
▲□*	Siksika
■◆▲□*	Tsuu T'ina

Treaty 8

□*	Beaver
▲□*	Bigstone
□*	Chipewyan Prairie
□*	Dene Tha'
□*	Driftpile
□*	Duncan
□*	Fort McKay
□	Fort McMurray
□*	Horse Lake
□*	Kapawe'no
■◆□*	Little Red River
□*	Loon River
	Lubicon
□*	Nunee
	Peerless & Trout
□	Sturgeon Lake
□*	Sucker Creek
□	Swan River
□	Tall Cree
□*	Whitefish Lake
□*	Woodland Cree

Treatment Centres

□	Beaver Lake Wah Pow
□	Footprints Healing Centre
□	Kainai Adolescent
□*	Kapown
□	Mark Amy
□*	Siksika Medicine Lodge
□	St. Paul
	Young Spirit Winds

Legend

●	Midwifery
■	Optometrist
◆	Pediatrician
▲	Pharmacy Services
□	Telehealth Equipment
*	Cinical Telehealth utilization 2011–2012



Oral Health

Treaty 6

■	Alexander
■	Alexis
■	Beaver Lake
■	Cold Lake
■	Enoch
● ■ ◆	Ermineskin
■	Frog Lake
■	Goodfish Lake
■	Heart Lake
■	Kehewin
● ◆	Louis Bull
● ◆	Maskwacis HS
● ◆	Montana
■	O’Chiese
■	Paul
● ◆	Pigeon Lake
■ ▲	Saddle Lake
● ◆	Samson
■	Sunchild

Treaty 7

■	Big Horn
● ■ ◆	Blood Tribe
■	Eden Valley
■ ◆ □	Morley
■	Piikani
■ ◆	Siksika
■ ▲ □	Tsuu T’ina

Treaty 8

■	Beaver
● ◆	Bigstone
■	Chipewyan Prairie
■ ▲	Dene Tha’
■ ▲	Driftpile
■	Duncan
■	Fort McKay
■	Fort McMurray
■	Horse Lake
■	Kapawe’no
■ ▲	Little Red River
■	Loon River
	Lubicon
■	Nunee
▲	Peerless & Trout
■	Sturgeon Lake
■	Sucker Creek
■	Swan River
■ ▲	Tall Cree
■ ▲	Whitefish Lake
■ ▲	Woodland Cree

Legend

- Children’s Oral Health Initiative (COHI)
- Community Dental Health Practitioners visiting FNIHB staff
- ◆ Dentists Clinic
- ▲ Visiting Dentists
- Denturists



Screening and Diagnostic

Treaty 6	
	Alexander
◆●	Alexis
	Beaver Lake
■	Cold Lake
◆	Enoch
●◆	Ermineskin
	Frog Lake
●	Goodfish Lake
	Heart Lake
	Kehewin
●◆	Louis Bull
●◆	Maskwacis HS
●◆	Montana
◆	O'Chiese
◆●	Paul
●◆	Pigeon Lake
●	Saddle Lake
●◆	Samson
◆●	Sunchild

Treaty 7	
	Big Horn
◆▲●	Blood Tribe
	Eden Valley
●◆▲●	Morley
	Piikani
●◆▲●*	Siksika
◆□	Tsuu T'ina

Treaty 8	
	Beaver
◆▲●	Bigstone
	Chipewyan Prairie
◆	Dene Tha'
●■	Driftpile
	Duncan
	Fort McKay
	Fort McMurray
	Horse Lake
	Kapawe'no
●◆●	Little Red River
	Loon River
●	Lubicon
◆●	Nunee
	Peerless & Trout
	Sturgeon Lake
●	Sucker Creek
	Swan River
	Tall Cree
	Whitefish Lake
	Woodland Cree

Legend

- Cancer – Breast Screen provided upon request by AHS
- Cancer – Cervical Screen provided upon request by AHS
- ◆ Cancer – Cervical Screen provided upon request by local First Nation
- Cancer – Prostate Screen provided by AHS
- ▲ Diagnostic Imaging – Radiology
- * Diagnostic Imaging – Ultrasound
- Laboratory Services



Transportation

Treaty 6

● ◆	Alexander
● ◆	Alexis
● ◆	Beaver Lake
● ◆	Cold Lake
● ◆	Enoch
■ ◆	Ermineskin
● ◆	Frog Lake
● ◆	Goodfish Lake
● ◆	Heart Lake
● ◆	Kehewin
■ ◆	Louis Bull
◆	Maskwacis HS
■ ◆	Montana
● ◆	O'Chiese
● ◆	Paul
■ ◆	Pigeon Lake
● ◆	Saddle Lake
■ ◆	Samson
● ◆	Sunchild

Treaty 7

● ◆	Big Horn
■ ◆	Blood Tribe
● ◆	Eden Valley
■ ◆	Morley
■ ◆	Piikani
■ ◆	Siksika
● ▲	Tsuu T'ina

Treaty 8

● ◆	Beaver
● ◆	Bigstone
● ◆	Chipewyan Prairie
● ◆	Dene Tha'
● ◆	Driftpile
● ◆	Duncan
● ◆	Fort McKay
● ◆	Fort McMurray
● ◆	Horse Lake
● ◆	Kapawe'no
● ◆	Little Red River
● ◆	Loon River
● ◆	Lubicon
● ◆	Nunee
● ◆	Peerless & Trout
● ◆	Sturgeon Lake
● ◆	Sucker Creek
● ◆	Swan River
● ◆	Tall Cree
● ◆	Whitefish Lake
● ◆	Woodland Cree

Legend

●	Ambulance Services provided by AHS
■	Ambulance Services provided by First Nation
◆	Medical Transportation (NIHB) provided by First Nation/Tribal Council
▲	Medical Transportation (NIHB) provided by FNIHB



Therapy

Treaty 6

●■◆	Alexander
●■◆	Alexis
●	Beaver Lake
●□	Cold Lake
●■◆	Enoch
●◆	Ermineskin
●	Frog Lake
●■	Goodfish Lake
●	Heart Lake
●	Kehewin
●◆	Louis Bull
●◆	Maskwacis HS
●◆	Montana
●■◆□	O'Chiese
●	Paul
●◆	Pigeon Lake
●■	Saddle Lake
●◆	Samson
●■◆	Sunchild

Treaty 7

●	Big Horn
●■◆△□	Blood Tribe
●□	Eden Valley
●■	Morley
●	Piikani
●■△□	Siksika
●	Tsuu T'ina

Treaty 8

●	Beaver
●□	Bigstone
●	Chipewyan Prairie
●	Dene Tha'
●◆△	Driftpile
●□	Duncan
●	Fort McKay
●	Fort McMurray
●□	Horse Lake
●	Kapawe'no
●	Little Red River
●	Loon River
●	Lubicon
●◆	Nunee
●	Peerless & Trout
●	Sturgeon Lake
●	Sucker Creek
●	Swan River
●	Tall Cree
●	Whitefish Lake
●	Woodland Cree

Legend

●	Enterostomal Therapy – Consulting Services provided by FNIHB
■	Occupational Therapy provided by the Tribal Council/First Nation
◆	Physical Therapy provided by Tribal Council/First Nation
△	Respiratory Therapy provided by AHS
□	Speech Language Pathology



Non-Insured Health Benefits (NIHB)

Treaty 6

●◆□	Alexander
●◆□	Alexis
●◆□	Beaver Lake
●◆□	Cold Lake
●◆□	Enoch
●◆□	Ermineskin
●◆□	Frog Lake
●◆□	GoodfisLake
●◆□	Heart Lake
●◆□	Kehewin
●◆□	Louis Bull
	Maskwacis HS
●◆□	Montana
●◆□	O'Chiese
●◆□	Paul
●◆□	Pigeon Lake
●◆□	Saddle Lake
●◆□	Samson
●◆□	Sunchild

Treaty 7

●◆□	Big Horn
●◆□	Blood Tribe
●◆□	Eden Valley
●◆□	Morley
●◆□	Piikani
●◆□	Siksika
●◆□	Tsuu T'ina

Treaty 8

●◆□	Beaver
■▲*	Bigstone
●◆□	Chipewyan Prairie
●◆□	Dene Tha'
●◆*	Driftpile
●◆*	Duncan
●◆□	Fort McKay
●◆□	Fort McMurray
●◆*	Horse Lake
●◆*	Kapawe'no
●◆□	Little Red River
●◆□	Loon River
●◆□	Lubicon
●◆□	Nunee
●◆□	Peerless & Trout
●◆*	Sawridge
●◆*	Sturgeon Lake
●◆*	Sucker Creek
●◆*	Swan River
●◆□	Tall Cree
●◆□	Whitefish Lake
●◆□	Woodland Cree

Legend

●	NIHB – Drug Benefits provided through FNIHB
■	NIHB – Drug Benefits provided through First Nation
◆	NIHB – Medical Supplies and Equipment provided through FNIHB
▲	NIHB – Medical Supplies and Equipment provided through First Nation
□	NIHB – Eye and Vision Care Benefits provided through FNIHB
*	NIHB – Eye and Vision Care Benefits provided through First Nation/Tribal Council





HEALTH PROMOTION AND DISEASE PREVENTION

CONTACT INFORMATION

- **First Nations and Inuit Health Branch:**
1.855.809.6966

HEALTH PROMOTION AND DISEASE PREVENTION



This section outlines the health promotion and disease prevention efforts in First Nations communities. While many of these programs and services are funded by First Nations and Inuit Health Branch (FNIHB) others represent the communities’ commitment to address key issues such as injury prevention.

Healthy Living

Treaty 6

●■◆□	Alexander
●◆	Alexis
●	Beaver Lake
●■	Cold Lake
●◆	Enoch
●▲□	Ermineskin
●	Frog Lake
●■◆	Goodfish Lake
●	Heart Lake
●■◆	Kehewin
●▲□	Louis Bull
●■◆▲□	Maskwacis HS
●▲□	Montana
●◆▲	O’Chiese
●	Paul
●■◆▲□	Pigeon Lake
●■◆▲	Saddle Lake
●▲□	Samson
●◆	Sunchild

Treaty 7

●■	Big Horn
●◆▲	Blood Tribe
●	Eden Valley
●■◆▲	Morley
●	Piikani
●■□	Siksika
●■◆▲	Tsuu T’ina

Treaty 8

●□	Beaver
●■◆▲□	Bigstone
●	Chipewyan Prairie
●	Dene Tha’
●■◆□	Driftpile
●▲	Duncan
	Fort McKay
●	Fort McMurray
●	Horse Lake
●□	Kapawe’no
●	Little Red River
●	Loon River
□	Lubicon
●	Nunee
	Peerless & Trout
●	Sturgeon Lake
●□	Sucker Creek
●	Swan River
●	Tall Cree
●	Whitefish Lake
●	Woodland Cree

Legend

●	Aboriginal Diabetes Initiative
■	Community Screener provided by First Nation
◆	Dietitian provided by First Nation/Tribal Council
▲	Health Promoter provided by First Nation/Tribal Council
□	Physical Education and Active Living provided by First Nation/Tribal Council

Retinal Photography

Treaty 6

■	Alexander
■	Alexis
■	Beaver Lake
■	Cold Lake
■	Enoch
● ■	Ermineskin
■	Frog Lake
■	Goodfish Lake
■	Heart Lake
■	Kehewin
● ■	Louis Bull
● ■	Maskwacis HS
● ■	Montana
◆	O’Chiese
■	Paul
● ■	Pigeon Lake
■	Saddle Lake
● ■	Samson
◆	Sunchild

Treaty 7

● ◆	Big Horn
◆	Blood Tribe
◆	Eden Valley
■	Morley
◆	Piikani
◆	Siksika
●	Tsuu T’ina

Treaty 8

■	Beaver
◆	Bigstone
■	Chipewyan Prairie
■	Dene Tha’
◆	Driftpile
◆	Duncan
■	Fort McKay
■	Fort McMurray
■	Horse Lake
◆	Kapawe’no
■	Little Red River
◆	Loon River
◆	Lubicon
■	Nunee
■	Peerless & Trout
■	Sturgeon Lake
◆	Sucker Creek
◆	Swan River
■	Tall Cree
◆	Whitefish Lake
◆	Woodland Cree

Legend

- Retinal Photographer provided by First Nation/Tribal Council
- Retinal Photographer provided by visiting FNIHB staff
- ◆ Retinal Photographer provided by visiting First Nation staff

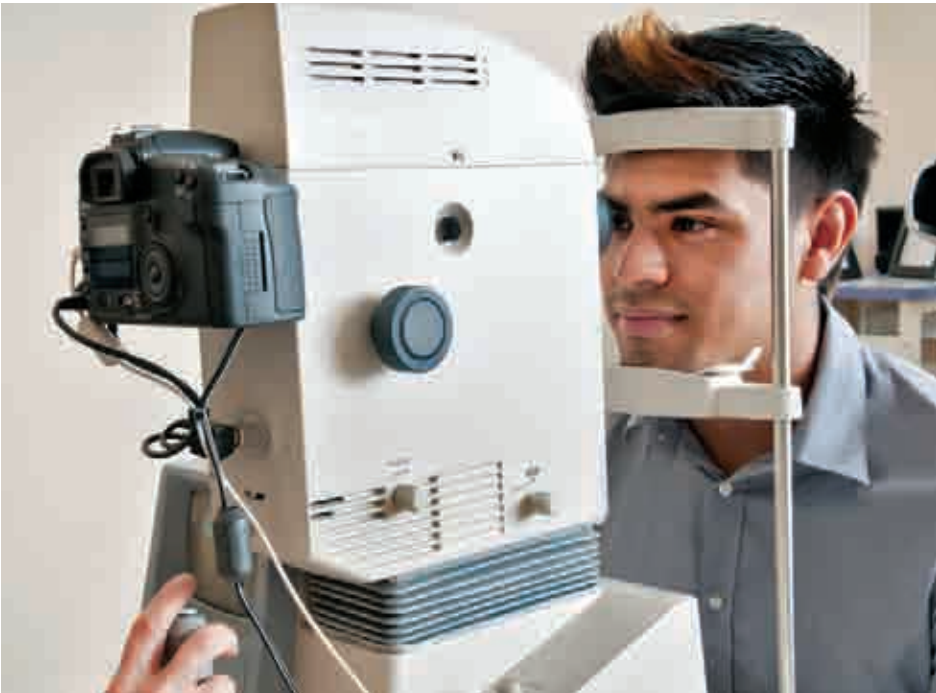

Maternal Health

Treaty 6

●■*	Alexander
●■*	Alexis
●■*	Beaver Lake
●■▲*	Cold Lake
●■♦*	Enoch
●■♦*	Ermineskin
●■▲*	Frog Lake
●■*	Goodfish Lake
●■*	Heart Lake
●■▲*	Kehewin
●■*	Louis Bull
●■*	Maskwacis HS
●■*	Montana
●■♦*	O'Chiese
●■▲*	Paul
●■*	Pigeon Lake
●■♦*	Saddle Lake
●■♦*	Samson
●■▲*	Sunchild

Treaty 7

●■*	Big Horn
●■♦▲*	Blood Tribe
●■▲*	Eden Valley
●■*	Morley
●■▲*	Piikani
●■♦▲*	Siksika
●■♦*	Tsuu T'ina

Treaty 8

●■▲*	Beaver
●■▲*	Bigstone
●■*	Chipewyan Prairie
●■▲*	Dene Tha'
●■♦*	Driftpile
●■*	Duncan
●■*	Fort McKay
●■*	Fort McMurray
●■▲*	Horse Lake
●■*	Kapawe'no
●■▲*	Little Red River
●■▲*	Loon River
●*	Lubicon
●■▲*	Nunee
□	Peerless & Trout
●■▲*	Sturgeon Lake
●■♦*	Sucker Creek
●■▲*	Swan River
●■▲*	Tall Cree
●■▲*	Whitefish Lake
●■▲*	Woodland Cree

Legend

●	Breastfeeding Support provided by First Nation
■	Canada Prenatal and Nutrition Program
♦	Fetal Alcohol Spectrum Disorder Program
▲	Maternal Child Health provided by First Nation/Tribal Council
*	Prenatal Classes provided by First Nation
□	Maternal health services provided by AHS including breastfeeding support and prenatal classes



Aboriginal Head Start On-Reserve

Treaty 6

●	Alexander
●	Alexis
●	Beaver Lake
●	Cold Lake
●	Enoch
●	Ermineskin
●	Frog Lake
●	Goodfish Lake
●	Heart Lake
●	Kehewin
●	Louis Bull
●	Maskwacis HS
●	Montana
●	O'Chiese
●	Paul
●	Pigeon Lake
●	Saddle Lake
●	Samson
●	Sunchild

Treaty 7

●	Big Horn
●	Blood Tribe
●	Eden Valley
●	Morley
●	Piikani
●	Siksika
●	Tsuu T'ina

Treaty 8

●	Beaver
●	Bigstone
●	Chipewyan Prairie
●	Dene Tha'
●	Driftpile
●	Duncan
●	Fort McKay
	Fort McMurray
●	Horse Lake
●	Kapawe'no
●	Little Red River
●	Loon River
	Lubicon
	Nunee
	Peerless & Trout
●	Sturgeon Lake
●	Sucker Creek
●	Swan River
●	Tall Cree
●	Whitefish Lake
●	Woodland Cree

Legend

●	Aboriginal Head Start On-Reserve
---	----------------------------------



Injury Prevention

Treaty 6

■	Alexander
	Alexis
	Beaver Lake
	Cold Lake
●	Enoch
● ■	Ermineskin
	Frog Lake
■	Goodfish Lake
	Heart Lake
	Kehewin
● ■	Louis Bull
● ■	Maskwacis HS
● ■	Montana
■	O'Chiese
● ■	Paul
● ■	Pigeon Lake
	Saddle Lake
● ■	Samson
■	Sunchild

Treaty 7

	Big Horn
● ■	Blood Tribe
■	Eden Valley
● ■	Morley
●	Piikani
■	Siksika
● ■	Tsuu T'ina

Treaty 8

●	Beaver
● ■	Bigstone
	Chipewyan Prairie
■	Dene Tha'
● ■	Driftpile
● ■	Duncan
	Fort McKay
	Fort McMurray
● ■	Horse Lake
● ■	Kapawe'no
●	Little Red River
■	Loon River
● ■	Lubicon
	Nunee
	Peerless & Trout
	Sturgeon Lake
● ■	Sucker Creek
■	Swan River
● ■	Tall Cree
■	Whitefish Lake
■	Woodland Cree

Legend

●	Injury Prevention provided by First Nation
■	Car Seat Safety Clinic provided by First Nation



Notes

A close-up photograph of a person's hand holding a small, clear glass vial with a black cap. The vial contains a pink liquid. The background is blurred, showing a yellow object and some indistinct shapes. The text "PUBLIC HEALTH" is overlaid in white, bold, sans-serif font in the center of the image.

PUBLIC HEALTH

CONTACT INFORMATION

- **First Nations and Inuit Health Branch:**
1.855.809.6966

PUBLIC HEALTH



Public health focuses on the protection and promotion of the health of the entire population. In First Nations communities, public health includes two key components: Communicable Disease Control (CDC) and Environmental Public Health (EPH).

COMMUNICABLE DISEASE CONTROL (CDC)

Communicable Disease Control is a mandatory and required program in all First Nations communities. Disease control is achieved through screening, diagnosis, treatment and prevention of illness. The mandatory CDC programs and services include:

- Immunization including routine childhood immunizations, adult and influenza immunizations
- Outbreak management including CDC emergency, infection prevention and control, animal bites follow-up and notifiable diseases
- Blood-Borne Pathogens/Sexually Transmitted Infections (BBP/STIs)
- Tuberculosis Control in partnership with Alberta Health Services.

STI partner notification is provided by AHS in all communities.

FNIHB Funding for Blood-Borne Pathogens/Sexually Transmitted Infections (BBP/STIs)

Treaty 6

●	Alexander
●	Alexis
●	Beaver Lake
●	Cold Lake
●	Enoch
●	Ermineskin
●	Frog Lake
●	Goodfish Lake
●	Heart Lake
●	Kehewin
●	Louis Bull
●	Maskwacis HS
●	Montana
●	O'Chiese
●	Paul
●	Pigeon Lake
●	Saddle Lake
●	Samson
●	Sunchild

Treaty 7

●	Big Horn
	Blood Tribe
●	Eden Valley
●	Morley
●	Piikani
	Siksika
	Tsuu T'ina

Treaty 8

●	Beaver
●	Bigstone
●	Chipewyan Prairie
	Dene Tha'
	Driftpile
●	Duncan
●	Fort McKay
●	Fort McMurray
●	Horse Lake
	Kapawe'no
●	Little Red River
●	Loon River
	Lubicon
	Nunee
	Peerless & Trout
●	Sturgeon Lake
●	Sucker Creek
●	Swan River
●	Tall Cree
●	Whitefish Lake
	Woodland Cree

Legend

- BBP and STIs funding received by First Nation in 2011–2012

ENVIRONMENTAL PUBLIC HEALTH SERVICES PROVIDED BY FNIHB AND AHS

This section highlights the work done to identify, prevent and reduce environmental public health risks that could affect the health of First Nations communities. First Nations and Inuit Health Branch (FNIHB) provides the following services to all the communities listed below:

- Emergency preparedness and response
- Environmental public health services
- Outbreak investigation
- General inspection for playground safety
- Safe built environments

Safe Recreational Water Testing

Treaty 6

	Alexander
●	Alexis
	Beaver Lake
●	Cold Lake
●	Enoch
	Ermineskin
	Frog Lake
●	Goodfish Lake
	Heart Lake
	Kehewin
	Louis Bull
	Maskwacis HS
	Montana
	O'Chiese
	Paul
▲	Pigeon Lake
	Saddle Lake
	Samson
	Sunchild

Treaty 7

	Big Horn
	Blood Tribe
	Eden Valley
●	Morley
	Piikani
	Siksika
	Tsuu T'ina

Treaty 8

	Beaver
▲	Bigstone
	Chipewyan Prairie
	Dene Tha'
	Driftpile
	Duncan
	Fort McKay
	Fort McMurray
●	Horse Lake
●▲	Kapawe'no
	Little Red River
	Loon River
	Lubicon
▲	Nunee
	Sturgeon Lake
▲	Sucker Creek
	Swan River
	Tall Cree
	Whitefish Lake
	Woodland Cree

Legend

- Safe recreational water testing provided by FNIHB
- ▲

 Safe recreational water testing provided by AHS



Environmental Public Health Training

Treaty 6

●■	Alexander
●■	Alexis
●■	Beaver Lake
●■	Cold Lake
●■	Enoch
●■	Ermineskin
●■	Frog Lake
●■	Goodfish Lake
●■	Heart Lake
●■	Kehewin
●■	Louis Bull
●■	Maskwacis HS
●■	Montana
●■	O'Chiese
●■	Paul
●■	Pigeon Lake
●■	Saddle Lake
●■	Samson
●■	Sunchild

Treaty 7

●■	Big Horn
●■	Blood Tribe
●■	Eden Valley
●■	Morley
●■	Piikani
●■	Siksika
●■	Tsuu T'ina

Treaty 8

●■	Beaver
●■	Bigstone
●■	Chipewyan Prairie
●■	Dene Tha'
●■	Driftpile
●■	Duncan
●■	Fort McKay
●■	Fort McMurray
●■	Horse Lake
●■	Kapawe'no
●■	Little Red River
●■	Loon River
●■	Lubicon
●■	Nunee
	Peerless & Trout
●■	Sturgeon Lake
●■	Sucker Creek
●■	Swan River
●■	Tall Cree
●■	Whitefish Lake
●■	Woodland Cree

Legend

- Food Safety Course provided upon request by FNIHB
- Transportation of Dangerous Goods Training provided upon request by FNIHB



Environmental Public Health Services
Provided by First Nation/Tribal Council

The Drinking Water Safety Program is a mandatory program in all First Nations communities.

Some First Nations communities have also established their own emergency preparedness and response team as identified in the chart below.

Treaty 6

●	Alexander
●	Alexis
●	Beaver Lake
●	Cold Lake
●	Enoch
●*	Ermineskin
●	Frog Lake
●	Goodfish Lake
●	Heart Lake
●	Kehewin
●*	Louis Bull
●*	Maskwacis HS
●*	Montana
●	O'Chiese
●	Paul
●*	Pigeon Lake
●	Saddle Lake
●*	Samson
●	Sunchild

Treaty 7

●	Big Horn
●	Blood Tribe
●	Eden Valley
●	Morley
●	Piikani
●	Siksika
●	Tsuu T'ina

Treaty 8

●	Beaver
●	Bigstone
●	Chipewyan Prairie
●	Dene Tha'
●	Driftpile
●	Duncan
●	Fort McKay
●	Fort McMurray
●	Horse Lake
●	Kapawe'no
●	Little Red River
●	Loon River
	Lubicon
●	Nunee
◆	Peerless & Trout
●	Sturgeon Lake
●	Sucker Creek
●	Swan River
●	Tall Cree
●	Whitefish Lake
●	Woodland Cree

Legend

●	Safe Drinking Water Testing – Mandatory Program
◆	Safe Drinking Water Testing provided by AHS
*	Emergency preparedness and response provided by First Nation





**HOME AND COMMUNITY-
BASED SERVICES**

CONTACT INFORMATION

- **First Nations and Inuit Health Branch:**
1.855.809.6966

HOME AND COMMUNITY-BASED SERVICES



First Nations communities deliver a range of home and community-based services, including home care.

Home and Community Care Program

The essential elements of the home and community care program includes:

- Structured client assessment process
- Managed care process
- Home care nursing services
- Home support services
- Personal care
- In-home respite care
- Linkages with other professional and social services
- Provision and access to medical equipment, supplies and pharmaceuticals
- Record keeping and data collection

Treaty 6

●■◆	Alexander
●■◆	Alexis
●■◆	Beaver Lake
●■◆	Cold Lake
●■◆	Enoch
●■◆	Ermineskin
●■◆	Frog Lake
●■▲	Goodfish Lake
●■▲	Heart Lake
●■◆	Kehewin
●■◆	Louis Bull
●■◆	Maskwacis HS
●■◆	Montana
●▲	O'Chiese
●■◆	Paul
●■◆	Pigeon Lake
●■▲	Saddle Lake
●■◆	Samson
●■◆	Sunchild

Treaty 7

●■▲	Big Horn
●■◆	Blood Tribe
●◆	Eden Valley
●■◆	Morley
●■◆	Piikani
●■◆	Siksika
●■◆	Tsuu T'ina

Treaty 8

●■◆	Beaver
●■◆	Bigstone
●■▲	Chipewyan Prairie
●■◆	Dene Tha'
●■◆	Driftpile
●■◆	Duncan
●■□	Fort McKay
●■▲	Fort McMurray
●■▲	Horse Lake
●◆	Kapawe'no
●■◆	Little Red River
●■◆	Loon River
●■▲	Lubicon
●■◆	Nunee
●■◆	Peerless & Trout
●■▲	Sturgeon Lake
●■◆	Sucker Creek
●■◆	Swan River
●■◆	Tall Cree
●■◆	Whitefish Lake
●■◆	Woodland Cree

Legend

●	Home and Community Care (HCC)
■	Home Care Health Care Aides employed by First Nation/Tribal Council
◆	Home Care Nursing employed by First Nation/Tribal Council
▲	Home Care Nursing employed by FNIHB
□	Home Care Nursing employed by AHS

Supportive Services

Treaty 6

◆▲■●	Alexander
◆	Alexis
	Beaver Lake
	Cold Lake
■◆●*●	Enoch
●*▼	Ermineskin
	Frog Lake
	Goodfish Lake
	Heart Lake
	Kehewin
●*▼	Louis Bull
●*▼	Maskwacis HS
●*▼	Montana
	O'Chiese
	Paul
*▼	Pigeon Lake
■*	Saddle Lake
●*▼	Samson
	Sunchild

Treaty 7

▲●	Big Horn
●◆▲▼	Blood Tribe
▲	Eden Valley
●◆▲*▼	Morley
	Piikani
■◆*●●▼	Siksika
●▲●	Tsuu T'ina

Treaty 8

■▲	Beaver
●◆●	Bigstone
	Chipewyan Prairie
	Dene Tha'
●■●●▼	Driftpile
■▲*▼	Duncan
	Fort McKay
■▼	Fort McMurray
	Horse Lake
	Kapawe'no
●	Little Red River
▲▼	Loon River
	Lubicon
	Nunee
	Peerless & Trout
	Sturgeon Lake
■▲	Sucker Creek
●■*▼	Swan River
	Tall Cree
	Whitefish Lake
	Woodland Cree

Legend

●	Home Care Dietitian provided by First Nation/Tribal Council
■	Adult Day Support provided by First Nation
◆	Continuing Care Facility on-reserve provided by First Nation
▲	Discharge Planning Protocol
■	Services in on-reserve continuing care facility provided in partnership with AHS
*	Meals on Wheels provided by First Nation/Tribal Council
●	Palliative Care
▼	Social Work





MENTAL HEALTH AND ADDICTIONS SERVICES



CONTACT INFORMATION

- **First Nations and Inuit Health Branch:**
1.855.809.6966
- **Indian Residential Schools Resolution Health Support program:**
1.888.495.6588
- **National Native Alcohol and Drug Abuse Program Referral Desk:**
780.495.2345 or 1.866.495.2345

MENTAL HEALTH AND ADDICTIONS



This section provides an overview of mental health and addictions programs and services available on-reserve in First Nations communities in Alberta.

Addictions

Treaty 6

□	Alexander
□	Alexis
□	Beaver Lake
□	Cold Lake
□	Enoch
□	Ermineskin
□	Frog Lake
□	Goodfish Lake
□	Heart Lake
□	Kehewin
□	Louis Bull
□	Maskwacis HS
□	Montana
□	O’Chiese
□	Paul
□	Pigeon Lake
□	Saddle Lake
□	Samson
□	Sunchild

Treaty 7

□	Big Horn
□	Blood Tribe
□	Eden Valley
□*	Morley
□	Piikani
□	Siksika
□	Tsuu T’ina

Treaty 8

□	Beaver
□	Bigstone
□	Chipewyan Prairie
□	Dene Tha’
□	Driftpile
□	Duncan
□	Fort McKay
□	Fort McMurray
□	Horse Lake
□	Kapawe’no
□	Little Red River
□	Loon River
□*	Lubicon
□	Nunee
	Peerless & Trout
□	Sturgeon Lake
□	Sucker Creek
□	Swan River
□	Tall Cree
□	Whitefish Lake
□	Woodland Cree

Treatment Centres

●	Beaver Lake Wah Pow, Beaver Lake
●	Footprints Healing Centre, Alexander
■	Kainai Adolescent, Blood
●	Kapown, Kapawe’no
●	Mark Amy, Fort McMurray
■	Siksika Medicine Lodge, Siksika
●	St. Paul, Blood
◆	Young Spirit Winds, Hobbema

Legend

●	Addiction Residential Treatment – Adult
■	Addiction Residential Treatment – Youth
◆	Addictions Treatment Outpatient – Youth
□	National Native Alcohol and Drug Abuse Program
*	Tobacco Cessation

Brighter Futures

Treaty 6

●■○	Alexander
●■○	Alexis
●■○	Beaver Lake
●■○	Cold Lake
●■○	Enoch
●■○	Ermineskin
●■○	Frog Lake
●■○	Goodfish Lake
●■○	Heart Lake
●■○	Kehewin
●■○	Louis Bull
	Maskwacis HS
●■○	Montana
●■○	O’Chiese
●■○	Paul
●■○	Pigeon Lake
●■○	Saddle Lake
●■○	Samson
●■○	Sunchild

Treaty 7

●■○	Big Horn
●■○	Blood rbe
●■○	Eden Valley
●■○	Morley
●■○	Piikani
●■○	Siksika
●■○	Tsuu T’ina

Treaty 8

●■○	Beaver
●■○	Bigstone
●■○	Chipewyan Prairie
●■○	Dene Tha’
●■○	Driftpile
●■○	Duncan
●■○	Fort McKay
●■○	Fort McMurray
●■○	Horse Lake
●■○	Kapawe’no
●■○	Little Red River
●■○	Loon River
●	Lubicon
●■○	Nunee
	Peerless & Trout
●■○	Sturgeon Lake
●■○	Sucker Creek
●■○	Swan River
●■○	Tall Cree
●■○	Whitefish Lake
●■○	Woodland Cree

Legend

●	Brighter Futures
■	Building Healthy Communities
○	Youth Solvent Abuse Program



Mental Health and Wellness

Treaty 6	
◆0.6	Alexander
◆□	Alexis
◆0.4	Beaver Lake
◆0.8	Cold Lake
◆0.6	Enoch
◆□	Ermineskin
◆0.4	Frog Lake
◆0.2	Goodfish Lake
◆0.2	Heart Lake
◆0.3	Kehewin
◆□	Louis Bull
◆□	Maskwacis HS
◆□	Montana
◆0.4	O'Chiese
◆	Paul
◆□	Pigeon Lake
◆1.2	Saddle Lake
◆□	Samson
◆0.5	Sunchild

Treaty 7	
◆	Big Horn
◆□	Blood Tribe
◆	Eden Valley
◆	Morley
◆0.8	Piikani
◆1.2	Siksika
◆0.4	Tsuu T'ina

Treaty 8	
◆	Beaver
◆□	Bigstone
◆0.2	Chipewyan Prairie
◆0.2	Dene Tha'
◆0.2	Driftpile
◆	Duncan
◆0.1	Fort McKay
◆	Fort McMurray
◆0.2	Horse Lake
◆0.2	Kapawe'no
◆0.3	Little Red River
◆□	Loon River
◆	Lubicon
◆□	Nunee
◆□	Peerless & Trout
◆0.8	Sturgeon Lake
◆0.2	Sucker Creek
◆0.2	Swan River
◆0.4	Tall Cree
◆□	Whitefish Lake
◆□	Woodland Cree

Legend

- ◆ Indian Residential School Support provided by First Nation/Tribal Council and/or other organization
- ▲ Mental Health – NIHB FTE Equivalent
- Mental Health – NIHB provided by First Nation/Tribal Council



Mental Health and Wellness – Suicide Prevention

Treaty 6

●	Alexander
●	Alexis
●	Beaver Lake
	Cold Lake
	Enoch
●	Ermineskin
	Frog Lake
	Goodfish Lake
	Heart Lake
●	Kehewin
●	Louis Bull
●	Maskwacis HS
	Montana
	O’Chiese
● ♦	Paul
●	Pigeon Lake
●	Saddle Lake
●	Samson
● □	Sunchild

Treaty 7

♦	Big Horn
● ♦ ▲ □	Blood Tribe
●	Eden Valley
● ♦	Morley
● □	Piikani
● □	Siksika
	Tsuu T’ina

Treaty 8

● ♦	Beaver
● ♦	Bigstone
□	Chipewyan Prairie
● ♦ □	Dene Tha’
● ♦	Driftpile
	Duncan
	Fort McKay
●	Fort McMurray
●	Horse Lake
●	Kapawe’no
●	Little Red River
	Loon River
	Lubicon
●	Nunee
	Peerless & Trout
●	Sturgeon Lake
● ♦ ▲	Sucker Creek
● ♦	Swan River
●	Tall Cree
●	Whitefish Lake
	Woodland Cree

Legend

- National Aboriginal Youth Suicide Prevention Strategy provided by First Nation/Tribal Council
- ♦ Post Partum Depression Support provided by First Nation
- ▲ Psychiatric Nurse provided by First Nation
- Honouring Life: Aboriginal Youth and Community Empowerment Strategy, Alberta Health Services





KEY INFORMATION

CONTACT INFORMATION

- **First Nations and Inuit Health Branch:**
1.855.809.6966

KEY INFORMATION



FNIHB Clusters and Programs

Healthy Child Development

Aboriginal Head Start on-reserve (AHSOR)
 Children's Oral Health Initiative (COHI)
 Canada Prenatal and Nutrition Program (CPNP)
 Fetal Alcohol Spectrum Disorder (FASD)
 Maternal Child Health (MCH)

Healthy Living

Aboriginal Diabetes Initiative (ADI)
 Injury Prevention

Primary Care

Clinical and Client Care
 Home and Community Care

Mental Wellness

Brighter Futures/Building Healthy Communities (BF/BHC)
 Indian Residential Schools Resolution Health Support (IRS)
 National Aboriginal Youth Suicide Prevention Strategy (NAYSPS)
 National Native Alcohol and Drug Abuse Program (NNADAP)
 Youth Solvent Abuse Program (YSAP)

Public Health Protection

Blood Borne Pathogens and STIs (BBP/STIs)
 Communicable Disease Control (CDC)
 Drinking Water Safety Program
 Environmental Public Health Program
 Health Research – First Nations Environmental Contaminants
 Tuberculosis (TB)

Non-Insured Health Benefits (NIHB)

Crisis Intervention Mental Health
 Drugs, Medical Supplies and Equipment
 Dental Health
 Vision Care
 Medical Transportation

First Nations Population

Year: 2010 Gender: Both Age: All ages

	TOTAL POPULATION	ON RESERVE POPULATION
ALBERTA REGION TOTAL	108,318	65,689
Alberta District	90,650	54,884
TREATY 6		
Alexander First Nation	1,874	1,004
Alexis Nakota Sioux First Nation	1,708	999
Beaver Lake Cree Nation	959	365
Cold Lake First Nations	2,465	1,282
Enoch Cree Nation	2,211	1,576
Ermineskin Cree Nation	4,011	3,046
Frog Lake First Nation	2,750	1,784
Heart Lake First Nation	307	197
Kehewin Cree Nation	1,887	1,093
Louis Bull Tribe	1,989	1,626
Montana First Nation	939	730
O'Chiese First Nation	1,104	760
Paul First Nation	1,887	1,309
Saddle Lake First Nation*	9,300	6,084
Samson Cree Nation	7,343	5,829
Sunchild First Nation	1,246	846
TREATY 7		
Blood Tribe	11,074	7,897
Piikani Nation	3,554	2,392
Siksika Nation	6,641	3,854
Stoney Tribe (Bears paw)	1,703	1,576
Stoney Tribe (Chiniki)	1,662	1,538
Stoney Tribe (Wesley)	1,555	1,412
Tsuu T'ina Nation	1,816	1,489
TREATY 8		
Athabasca Chipewyan First Nation	924	17
Beaver First Nation	877	426
Bigstone Cree Nation	6,785	2,749
Chipewyan Prairie First Nation	728	354
Dene Tha' First Nation	2,715	1,945
Driftpile First Nation	2,410	895
Duncan's First Nation	234	135
Fort McKay First Nation	691	361
Fort McMurray First Nation	628	265
Horse Lake First Nation	953	447
Kapawe'no First Nation	329	111
Little Red River Cree Nation	4,585	3,645
Loon River First Nation	503	401
Lubicon Lake Indian Nation	453	48
Mikisew Cree First Nation	2,608	197
Peerless & Trout First Nation	723	51
Sawridge Band	389	45
Smith's Landing First Nation	322	0
Sturgeon Lake Cree Nation	2,795	1,402
Sucker Creek First Nation	2,465	711
Swan River First Nation	1,136	378
Tallcree First Nation	1,108	521
Whitefish Lake First Nation (Atikameg)	2,236	1,179
Woodland Cree First Nation	990	713

* Includes membership of Whitefish Lake #128 (Goodfish Lake).
Source: Aboriginal Affairs and Northern Development Canada, Indian Registry System as of December 31, 2010

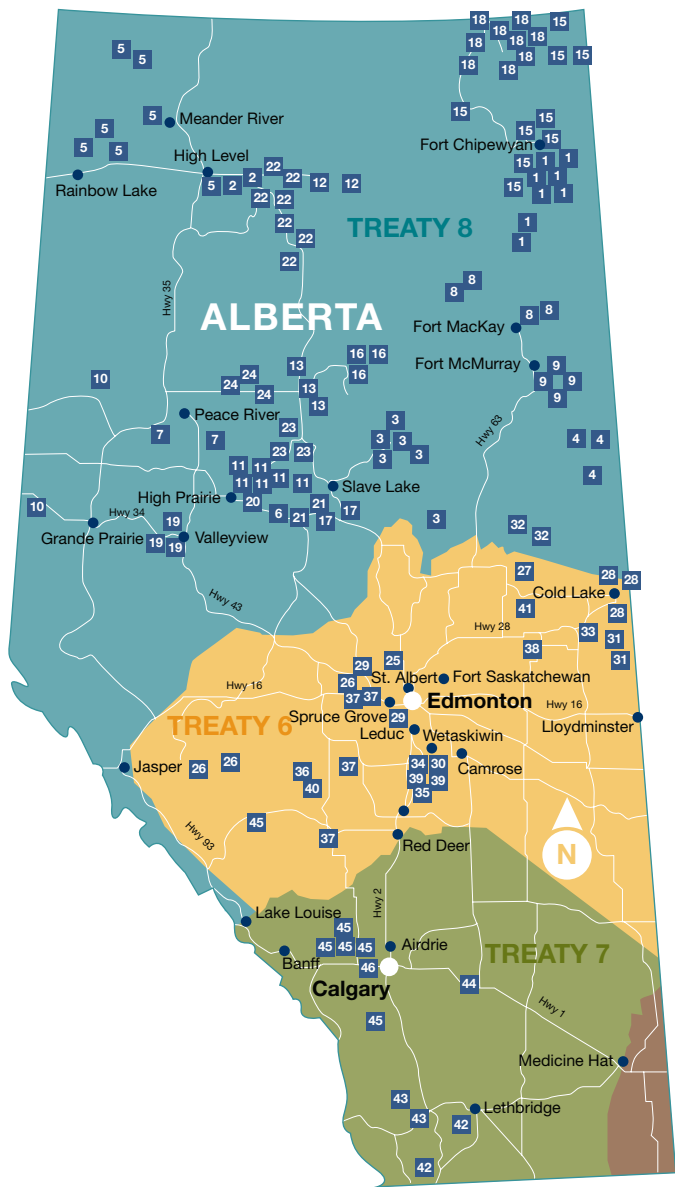

FIRST NATIONS IN ALBERTA

1. Athabasca Chipewyan First Nation

2. Beaver First Nation

3. Bigstone Cree Nation

4. Chipewyan Prairie First Nation

5. Dene Tha' First Nation

6. Driftpile First Nation

7. Duncan's First Nation

8. Fort McKay First Nation

9. Fort McMurray First Nation

10. Horse Lake First Nation

11. Kapawe'no First Nation

12. Little Red River Cree Nation

13. Loon River First Nation

14. Lubicon Lake Indian Nation (no reserve)

15. Mikisew Cree First Nation

16. Peerless & Trout First Nation

17. Sawridge Band
18. Smith's Landing First Nation

19. Sturgeon Lake Cree Nation

20. Sucker Creek First Nation

21. Swan River First Nation

22. Tallcree First Nation

23. Whitefish Lake First Nation (Atikameg)

24. Woodland Cree First Nation

25. Alexander First Nation

26. Alexis Nakota Sioux First Nation

27. Beaver Lake Cree Nation

28. Cold Lake First Nations

29. Enoch Cree Nation

30. Ermineskin Cree Nation

31. Frog Lake First Nation

32. Heart Lake First Nation

33. Kehewin Cree Nation

34. Louis Bull Tribe
35. Montana First Nation

36. O'Chiese First Nation

37. Paul First Nation

38. Saddle Lake First Nation

39. Samson Cree Nation

40. Sunchild First Nation

41. Whitefish Lake First Nation #128 (Goodfish Lake)

42. Blood Tribe

43. Piikani Nation

44. Siksika Nation

45. Stoney Tribe
 - Bearspaw (Eden Valley)
 - Chiniki (Morley)
 - Wesley (Big Horn)

46. Tsuu T'ina Nation

Source: First Nations in Alberta, Indian and Northern Affairs Canada, 2009

List of Tribal Councils and Communities

Treaty 6

Tribal Chiefs Ventures

Beaver Lake Cree Nation
Cold Lake First Nations
Frog Lake First Nation
Heart Lake First Nation
Goodfish Lake First Nation
Kehewin Cree Nation

Yellowhead Tribal Council

Alexander First Nation
Alexis Nakota Sioux First Nation
Enoch Cree Nation
O’Chiese First Nation
Sunchild First Nation

Maskwacis Health Services**

Ermineskin Cree Nation
Louis Bull Tribe
Montana First Nation
Pigeon Lake
Samson Cree Nation

Independent Bands

Paul First Nation
Saddle Lake First Nation

Treaty 7

Blood Tribe
Piikani Nation
Siksika Nation
Stoney Tribe (Bears paw) – Eden Valley
Stoney Tribe (Chiniki) – Morley
Stoney Tribe (Wesley) – Big Horn
Tsuu T’ina Nation

Treaty 8

Athabasca Tribal Council

Athabasca Chipewyan First Nation*
Chipewyan Prairie First Nation (Janvier)
Fort McKay First Nation
Fort McMurray First Nation
Mikisew Cree First Nation*

Kee Tas Kee Now Tribal Council

Loon River First Nation
Peerless Trout First Nation
Whitefish Lake First Nation (Atikameg)
Woodland Cree First Nation

Lesser Slave Lake Indian Regional Council

Driftpile First Nation
Kapawe’no First Nation
Sawridge Band
Sucker Creek First Nation
Swan River First Nation

North Peace Tribal Council

Beaver First Nation
Dene Tha’ First Nation
Little Red River Cree Nation
Lubicon Indian Nation
Tallcree First Nation

Western Cree Tribal Council

Duncan’s First Nation
Horse Lake First Nation
Sturgeon Lake Cree Nation

Independent Band

Bigstone
Smith’s Landing First Nation

* Nunee Health Services provides services in Fort Chipewyan to members of Athabasca Chipewyan First Nation and Mikisew Cree First Nation.

** Maskwacis Health Services provides some of the health programs and services for the Maskwacis bands.



CONTACT INFORMATION

- **First Nations and Inuit Health Branch:**
1.855.809.6966
- **Non-Insured Health Benefits:**
1.800.232.7301 or 780.495.2694
- **Website:** www.hc-sc.gc.ca