

Catalogue no. 62-011-X

Industry Price Indexes

October 2013

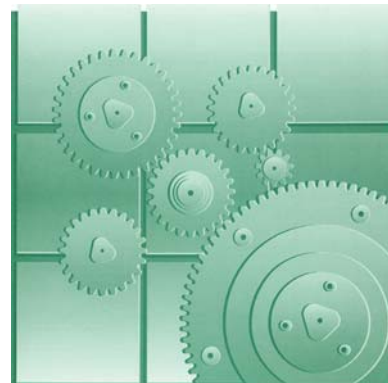

Statistics
Canada

Statistique
Canada

Canada

How to obtain more information

For information about this product or the wide range of services and data available from Statistics Canada, visit our website, www.statcan.gc.ca.

You can also contact us by

e-mail at infostats@statcan.gc.ca

telephone, from Monday to Friday, 8:30 a.m. to 4:30 p.m., at the following toll-free numbers:

- Statistical Information Service 1-800-263-1136
- National telecommunications device for the hearing impaired 1-800-363-7629
- Fax line 1-877-287-4369

Depository Services Program

- Inquiries line 1-800-635-7943
- Fax line 1-800-565-7757

To access this product

This product, Catalogue no. 62-011-X, is available free in electronic format. To obtain a single issue, visit our website, www.statcan.gc.ca and browse by "Key resource" > "Publications."

Standards of service to the public

Statistics Canada is committed to serving its clients in a prompt, reliable and courteous manner. To this end, this agency has developed standards of service that its employees observe. To obtain a copy of these service standards, please contact Statistics Canada toll-free at 1-800-263-1136. The service standards are also published at www.statcan.gc.ca under "About us" > "The agency" > "Providing services to Canadians."

Statistics Canada
Producer Prices Division
Industrial prices

Industry Price Indexes

October 2013

Published by authority of the Minister responsible for Statistics Canada

© Minister of Industry, 2013

All rights reserved. Use of this publication is governed by the Statistics Canada
Open License Agreement.

<http://www.statcan.gc.ca/reference/licence-eng.html>

November 2013

Catalogue no. 62-011-X, vol. 39, no. 10

ISSN 1705-2270

Frequency: Monthly

Ottawa

Cette publication est également disponible en français.

Note of appreciation

Canada owes the success of its statistical system to a long-standing partnership between Statistics Canada, the citizens of Canada, its businesses, governments and other institutions. Accurate and timely statistical information could not be produced without their continued cooperation and goodwill.

User information

Symbols

The following standard symbols are used in Statistics Canada publications:

- . not available for any reference period
- .. not available for a specific reference period
- ... not applicable
- 0 true zero or a value rounded to zero
- 0^s value rounded to 0 (zero) where there is a meaningful distinction between true zero and the value that was rounded
- P preliminary
- r revised
- x suppressed to meet the confidentiality requirements of the *Statistics Act*
- E use with caution
- F too unreliable to be published
- * significantly different from reference category ($p < 0.05$)

Note on CANSIM

Data that appears in the **Industry Price Indexes** (catalogue no. 62-011-X) are also available electronically in our CANSIM (Canadian Socio-Economic Information Management System) database through the Internet tables 329-0056 to 329-0068 and 330-0007. In general, *CANSIM* provides a longer historical series. For further information on *CANSIM* call 1-800-263-1136.

Revision

Unless otherwise stated, price indexes in this publication are subject to revision for the most recent six months shown. Any revisions beyond these limits are so indicated.

Acknowledgements

This publication was prepared under the direction of:

- **Mary Beth Garneau**, Director, Producer Prices Division
- **Jennifer Withington**, Assistant Director, Producer Prices Division

Release dates for the Industrial Product Price Index and the Raw Materials Price Index – 2013

Reference month	Release on CANSIM and in the Daily
December 2012	January 31, 2013
January 2013	February 28, 2013
February 2013	March 28, 2013
March 2013	April 30, 2013
April 2013	May 30, 2013
May 2013	June 28, 2013
June 2013	July 30, 2013
July 2013	August 29, 2013
August 2013	September 30, 2013
September 2013	October 29, 2013
October 2013	November 28, 2013
November 2013	January 6, 2014
December 2013	February 3, 2014

Table of contents

Highlights	7
Analysis	11
Related products	14
Statistical tables	
1 Summary of recent price movements	17
2 Industrial product price indexes, by commodity and commodity aggregations	18
2-1 Summary	18
2-2 Meat, fish and dairy products	21
2-3 Fruit, vegetable, feeds and other food products	28
2-4 Beverages	36
2-5 Tobacco and tobacco products	37
2-6 Rubber, leather and plastic fabricated products	38
2-7 Textile products	43
2-8 Knitted products and clothing	48
2-9 Lumber and other wood products	52
2-10 Furniture and fixtures	59
2-11 Pulp and paper products	61
2-12 Printing and publishing	68
2-13 Primary metal products	69
2-14 Fabricated metal products	76
2-15 Machinery and equipment	82
2-16 Motor vehicles and other transport equipment	89
2-17 Electrical and communication products	95
2-18 Non-metallic mineral products	100
2-19 Petroleum and coal products	103
2-20 Chemicals and chemical products	111
2-21 Miscellaneous manufactured products	119
3 Industrial product price indexes by industry and industry groups	121
3-1 Manufacturing	121
3-2 Food manufacturing	122
3-3 Beverage manufacturing and tobacco manufacturing	125

Table of contents – continued

3-4	Textile mills and textile product mills	126
3-5	Clothing manufacturing	127
3-6	Leather and allied product manufacturing	128
3-7	Wood product manufacturing	129
3-8	Paper manufacturing	130
3-9	Printing and related support activities	131
3-10	Petroleum and coal products manufacturing	131
3-11	Chemical manufacturing	132
3-12	Plastic product manufacturing	134
3-13	Rubber product manufacturing	135
3-14	Non-metallic mineral product manufacturing	136
3-15	Primary metal manufacturing	137
3-16	Fabricated metal product manufacturing	139
3-17	Machinery manufacturing	141
3-18	Computer and electronic product manufacturing	143
3-19	Electrical equipment, appliance and component manufacturing	144
3-20	Transportation equipment manufacturing	146
3-21	Furniture and related product manufacturing	148
3-22	Miscellaneous manufacturing	149
4	Industrial product price indexes, by stage of processing	150
5	Electric power selling price indexes for non-residential customers	151
5-1	Over 5000 kw	151
5-2	Under 5000 kw	153
6	Raw materials prices indexes	155
6-1	Raw materials, total and mineral fuels	155
6-2	Vegetable products	156
6-3	Animal and animal products	159
6-4	Wood and ferrous materials	161
6-5	Non-ferrous metals	162
6-6	Non-metallic minerals	164

Table of contents – continued

Data quality, concepts and methodology

Industrial Product Price Indexes (2002=100)	165
Raw Materials Price Indexes (2002=100)	167
Electric Power Selling Price Indexes, Non-residential (2009=100)	169

Appendix

I Use of Link factors for IPPI and RMPI	170
---	-----

Highlights

- The Industrial Product Price Index (IPPI) declined 0.3% in October, following a 0.2% decline in September.
- Petroleum and coal products (-2.4%) was the main contributor to the downward movement of the IPPI, mostly because of lower prices for gasoline (-4.5%).
- The IPPI rose 0.8% in the 12-month period ending in October, after posting a 1.0% advance in September.
- Compared with October 2012, the growth of the IPPI was mainly attributable to motor vehicles and other transportation equipment (+3.2%).
- The Raw Materials Price Index (RMPI) fell 2.3% in October, representing the second consecutive decline.
- The decline of the RMPI was mainly attributable to lower prices for mineral fuels (-4.1%), specifically crude oil (-4.2%).
- The RMPI rose 0.4% in the 12-month period ending in October, after posting a 2.3% gain in September.
- Compared with October 2012, the advance of the RMPI was primarily a result of higher prices for mineral fuels (+3.6%), specifically crude oil (+3.6%).

Note:

With the January 6, 2014, release of IPPI and RMPI data for November 2013, the IPPI and RMPI series will be converted from 2002=100 to 2010=100, with 2010 as the base year. These indexes will be updated using a weighting pattern based on the 2010 production values of Canadian manufacturers.

At the same time, the classification system will be converted to the North American Product Classification System (NAPCS) developed by Canada, the United States and Mexico. For more information, see *Upcoming changes*.

Also, please note that this will be the last issue of the publication (62-011) as all the information currently in the publication can also be found on CANSIM at no charge.

For more information, call us (514-283-8300; toll-free at 1-800-263-1136; infostats@statcan.gc.ca).

Chart 1
Prices for industrial goods decrease

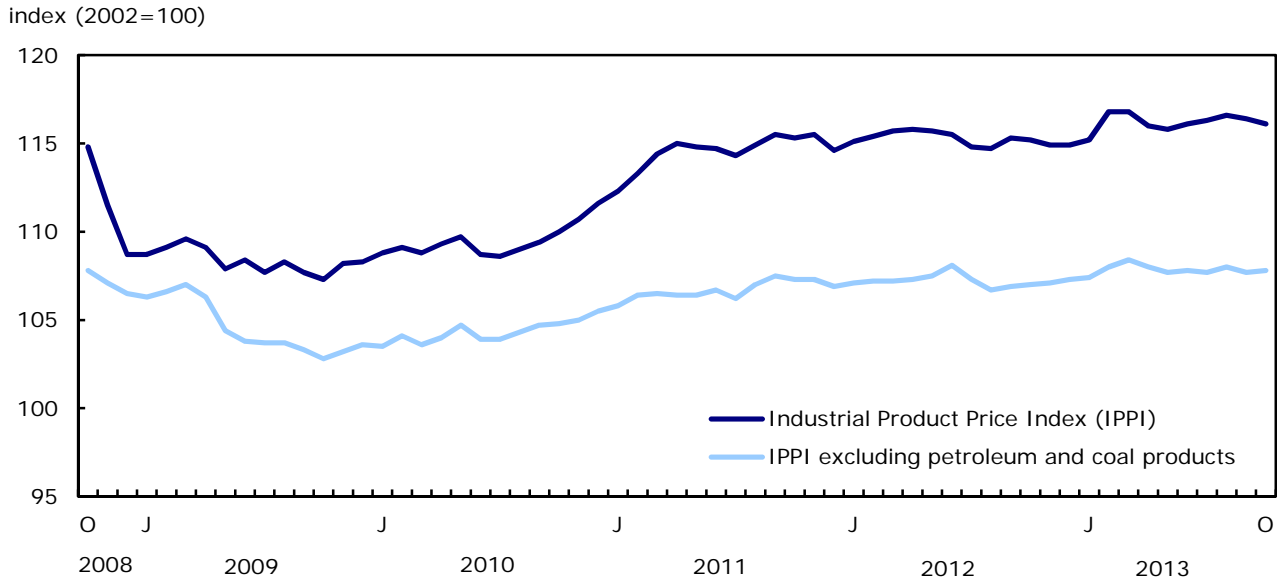
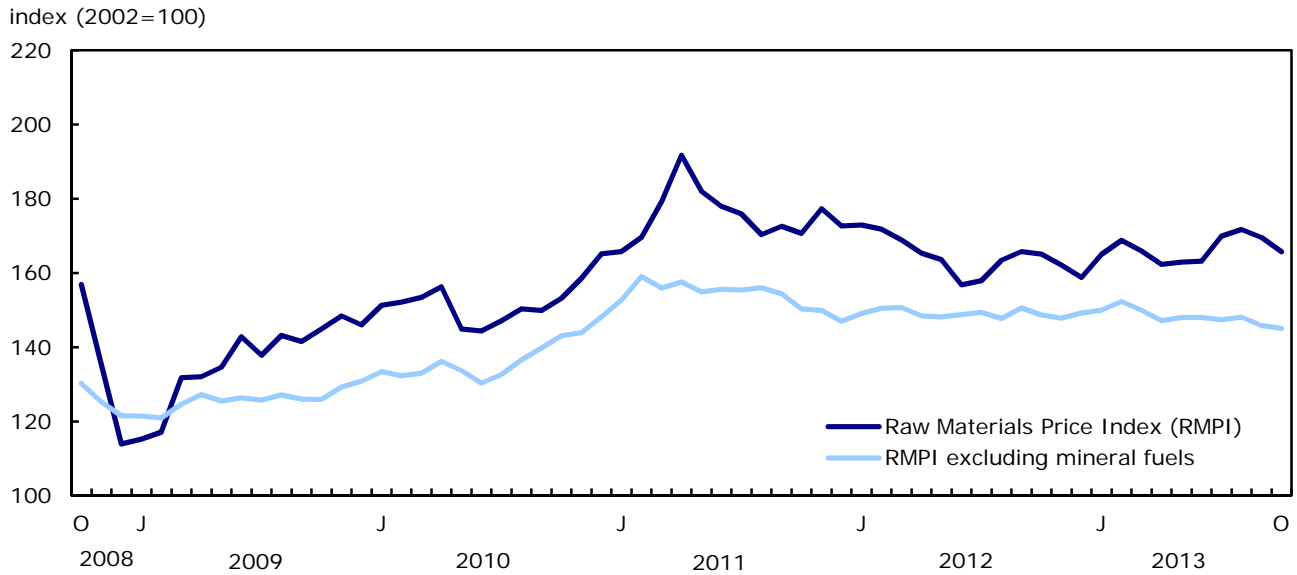

Chart 2
Prices for raw materials decrease



Text table 1
Industrial product price indexes, by stage of processing

	Percentage change from the same month a year earlier												Annual average
	Jan.	Feb.	Mar.	Apr.	May	June	July	Aug.	Sept.	Oct.	Nov.	Dec.	
	2002=100												
Total, all commodities													
2008	0.3	-0.6	0.0	1.5	2.8	6.0	7.5	8.9	8.6	9.8	5.9	2.0	4.3
2009	0.9	1.2	-0.3	-2.4	-4.4	-5.7	-7.2	-6.9	-6.3	-6.5	-3.0	-0.4	-3.5
2010	0.1	0.0	-0.7	0.2	1.7	0.3	0.8	0.6	1.6	2.5	2.3	3.0	1.0
2011	3.2	3.8	5.1	5.2	4.6	5.5	5.2	5.4	5.6	4.8	4.3	2.7	4.6
2012	2.5	1.9	1.1	0.7	0.8	0.7	0.4	-0.2	-0.2	-0.1	-0.5	0.3	0.6
2013	0.1	1.2	1.0	0.2	0.1	0.5	1.3	1.7	1.0	0.8
Intermediate goods													
2008	0.8	0.1	1.0	2.3	3.7	7.1	9.1	10.4	9.8	9.9	5.1	0.4	4.9
2009	-1.0	-1.3	-3.5	-5.4	-7.3	-8.6	-10.2	-9.2	-8.5	-7.8	-3.4	0.3	-5.6
2010	1.3	1.7	1.3	2.4	3.4	1.5	1.9	1.5	2.6	3.7	3.7	4.3	2.4
2011	4.4	5.3	6.7	6.2	5.8	7.0	6.9	6.5	6.5	5.1	4.5	2.4	5.6
2012	2.2	1.3	0.2	-0.1	0.1	-0.1	-0.5	-0.7	-0.5	-0.2	-0.7	0.6	0.1
2013	0.2	1.2	1.0	0.1	-0.1	0.4	1.1	1.5	0.6	0.5
First stage intermediate goods													
2008	-3.2	-5.4	-4.7	-5.1	-6.7	-2.6	-0.2	4.2	3.3	1.0	-8.3	-14.6	-3.6
2009	-16.8	-18.4	-21.8	-21.6	-21.7	-20.4	-20.2	-16.0	-14.2	-10.4	-0.2	8.9	-15.0
2010	11.6	14.0	14.3	14.6	14.6	6.9	7.8	5.5	8.4	9.1	8.5	7.3	10.1
2011	7.9	10.5	9.9	7.2	9.8	13.3	9.8	7.6	6.3	2.0	0.8	-3.0	6.7
2012	-3.7	-5.6	-6.1	-7.0	-7.8	-7.4	-6.9	-8.5	-6.5	-4.3	-4.7	-1.2	-5.9
2013	-3.6	-1.9	-1.6	-1.9	-1.7	-0.9	0.4	2.5	-0.8	-0.5
Second stage intermediate goods													
2008	1.6	1.2	2.2	3.7	5.9	9.0	10.8	11.7	11.0	11.5	7.5	3.0	6.6
2009	1.8	1.8	0.0	-2.3	-4.8	-6.5	-8.4	-8.0	-7.5	-7.3	-3.8	-0.9	-3.9
2010	-0.2	-0.2	-0.5	0.5	1.9	0.7	1.0	0.8	1.7	2.8	2.8	3.7	1.2
2011	3.8	4.5	6.1	6.2	5.2	6.0	6.4	6.3	6.5	5.8	5.2	3.3	5.4
2012	3.2	2.5	1.4	1.0	1.5	1.2	0.5	0.6	0.5	0.3	-0.1	0.8	1.1
2013	0.8	1.7	1.3	0.5	0.2	0.6	1.3	1.3	0.8	0.7
All finished goods													
2008	-1.0	-1.7	-2.1	-0.2	1.2	4.0	4.6	5.5	6.1	9.6	7.5	5.2	3.2
2009	5.0	6.2	6.3	3.6	1.2	-0.1	-0.9	-1.9	-2.0	-4.2	-2.3	-1.8	0.7
2010	-2.1	-3.1	-4.4	-3.9	-1.6	-2.0	-1.3	-0.8	-0.5	0.4	-0.3	0.7	-1.6
2011	0.7	0.7	2.1	3.0	2.4	2.6	2.2	3.1	3.8	4.1	4.1	3.2	2.7
2012	3.3	3.2	2.7	2.5	2.3	2.5	2.5	1.3	0.6	0.1	-0.1	-0.2	1.7
2013	-0.1	1.1	1.1	0.3	0.4	0.8	1.5	1.9	1.7	1.4
Finished foods and feeds													
2008	1.3	0.9	0.8	0.8	1.6	1.9	2.6	3.2	3.3	3.8	4.3	3.8	2.4
2009	3.8	4.0	4.3	4.1	2.9	2.5	2.0	1.3	1.5	1.6	1.3	1.3	2.5
2010	1.0	0.9	0.3	0.2	1.1	1.0	1.0	1.2	2.0	1.9	1.6	1.6	1.1
2011	1.7	2.1	2.6	3.1	2.7	2.9	3.3	3.7	3.1	3.0	3.2	3.3	2.9
2012	3.3	3.1	2.7	2.4	2.5	2.7	2.0	1.3	1.3	1.4	1.2	1.0	2.1
2013	1.2	0.9	0.8	0.6	0.6	0.5	0.7	0.7	0.5	0.3
Capital equipment													
2008	-5.8	-6.1	-5.9	-3.9	-2.9	-1.0	-0.2	1.5	3.3	11.1	13.2	12.3	1.1
2009	11.7	13.0	13.6	11.0	8.1	6.3	5.8	2.3	1.6	-4.8	-6.1	-6.9	4.3
2010	-7.2	-7.5	-9.4	-8.6	-4.7	-3.7	-3.3	-2.2	-2.0	-1.5	-1.9	-1.8	-4.6
2011	-1.7	-2.4	-1.5	-1.6	-2.4	-1.8	-3.0	-1.6	-0.6	0.8	1.5	1.6	-1.1
2012	1.9	1.3	1.6	2.5	2.8	3.1	3.3	1.2	-0.1	-0.5	-0.5	-0.7	1.3
2013	-0.3	1.0	1.7	1.7	0.9	0.6	1.8	2.9	3.0	2.7
All other finished goods													
2008	0.9	-0.2	-1.0	1.6	3.4	7.6	8.4	8.9	8.9	11.1	5.6	1.8	4.7
2009	1.6	3.4	2.9	-0.7	-3.1	-4.5	-5.7	-5.6	-5.7	-6.1	-1.5	0.0	-2.2
2010	-0.3	-2.0	-3.4	-2.7	-1.1	-2.3	-1.0	-1.0	-0.4	0.7	-0.1	1.8	-1.0
2011	1.7	2.0	4.0	5.7	5.1	5.0	4.7	5.6	6.7	6.5	5.9	4.1	4.8
2012	4.1	4.2	3.4	2.6	1.8	2.2	2.2	1.3	0.6	0.0	-0.5	-0.4	1.8
2013	-0.6	1.2	0.9	-0.8	0.1	0.9	1.7	1.9	1.4	1.0

Note(s): Indexes for the most recent six months shown are subject to revision.

Text table 2
Raw materials price indexes

	Percentage change from the same month a year earlier												Annual average
	Jan.	Feb.	Mar.	Apr.	May	June	July	Aug.	Sept.	Oct.	Nov.	Dec.	
	2002=100												
Raw materials, total													
2008	18.8	15.9	20.8	23.0	27.6	32.9	30.0	23.8	15.7	-0.3	-16.6	-30.3	13.2
2009	-32.4	-31.8	-28.1	-31.6	-32.5	-31.5	-34.8	-26.7	-21.9	-7.6	9.8	28.2	-22.9
2010	31.3	29.9	16.4	18.4	7.7	1.1	6.7	5.0	5.9	5.7	6.9	13.2	11.7
2011	9.6	11.5	16.8	22.6	25.6	23.2	19.6	13.3	15.1	11.4	11.8	4.5	15.3
2012	4.3	1.3	-5.7	-13.8	-10.1	-11.9	-10.2	-4.1	-3.9	-3.3	-8.6	-8.0	-6.3
2013	-4.6	-1.7	-1.8	-1.8	-0.4	4.1	7.6	5.1	2.3	0.4
Total excluding mineral fuels													
2008	2.2	3.3	1.2	-2.3	-3.7	-3.4	-1.7	0.1	0.6	-6.5	-7.0	-10.8	-2.3
2009	-14.1	-16.7	-15.6	-13.6	-13.8	-12.4	-13.3	-10.8	-9.7	-3.3	3.3	7.7	-9.8
2010	9.9	9.4	6.7	7.1	6.5	3.2	5.5	7.4	11.0	13.7	11.3	13.3	8.8
2011	14.5	20.2	17.2	15.7	15.9	19.4	17.2	14.3	10.4	5.0	4.2	-0.8	12.5
2012	-2.4	-5.3	-3.3	-5.8	-4.3	-4.4	-3.9	-5.3	-2.5	-1.1	-1.4	1.5	-3.2
2013	0.7	1.2	-0.5	-0.9	-0.1	-0.5	-1.3	0.3	-3.2	-2.4
Vegetable products													
2008	32.4	45.6	42.3	38.2	39.6	44.8	38.9	33.4	17.3	1.7	2.8	-9.7	26.1
2009	-12.0	-22.9	-20.1	-16.0	-14.4	-19.3	-19.6	-18.6	-16.8	-9.4	-5.4	-0.1	-15.1
2010	-5.5	-4.2	-7.6	-7.3	-9.3	-6.9	0.5	5.1	16.7	23.6	21.7	28.5	4.2
2011	35.7	42.6	39.8	42.3	39.9	43.4	35.5	31.5	23.2	12.9	6.2	-2.4	27.8
2012	-7.7	-10.2	-4.8	-6.1	-4.0	-8.8	-1.6	-1.7	-1.3	1.3	3.1	4.9	-3.2
2013	5.7	4.5	2.9	0.3	2.2	0.5	-8.0	-11.5	-14.8	-16.2
Animal and animal products													
2008	-4.5	-5.5	-7.1	-6.3	-4.1	0.2	3.1	6.5	9.8	13.3	13.8	9.7	2.2
2009	8.9	9.1	12.4	11.0	4.8	1.3	0.4	-5.4	-7.0	-8.8	-6.3	-4.5	1.0
2010	-0.7	-0.2	-2.0	-1.2	3.3	3.5	3.8	8.8	9.1	9.3	5.1	6.3	3.7
2011	6.3	10.3	9.0	9.7	5.8	8.3	9.6	13.0	9.6	14.8	17.7	14.5	10.7
2012	11.6	6.2	4.7	1.1	2.1	5.6	4.3	-1.0	-0.9	-3.5	-1.8	-0.4	2.2
2013	0.0	1.3	-0.5	1.5	4.3	3.6	4.2	5.1	7.2	5.5
Wood													
2008	-1.1	-1.2	-4.6	-5.9	-6.2	-7.3	-5.8	-4.7	-2.8	-2.5	-0.7	-0.6	-3.7
2009	-3.3	-3.5	-4.6	-6.0	-7.4	-5.9	-8.3	-7.2	-7.6	-6.9	-7.0	-7.1	-6.2
2010	-5.0	-5.0	-3.4	-1.2	-0.2	-1.8	0.3	-0.7	-0.9	-0.4	-0.3	-0.3	-1.6
2011	0.2	1.2	2.7	4.5	5.5	3.4	1.0	1.0	0.5	1.5	2.5	0.2	2.0
2012	1.9	1.7	-0.2	-4.3	-1.9	2.3	4.8	5.7	8.0	3.4	1.1	3.2	2.1
2013	2.6	3.1	4.2	9.6	8.0	7.2	6.0	5.6	5.8	8.7
Ferrous materials													
2008	13.8	8.9	1.5	17.6	30.1	31.0	39.6	38.1	24.0	17.4	16.6	9.3	20.4
2009	-9.5	-10.7	-12.0	-23.8	-26.7	-27.2	-30.8	-29.4	-23.4	-16.3	-13.6	-12.9	-20.3
2010	-5.6	1.2	2.3	13.5	17.1	18.4	22.2	20.3	23.4	14.1	15.3	19.1	13.2
2011	15.8	16.2	12.0	5.8	2.8	1.1	-2.7	-2.1	-4.6	1.8	0.2	-0.1	3.5
2012	-1.0	-8.2	-5.3	-6.3	-5.1	-6.4	-12.2	-12.4	-14.1	-12.4	-7.2	-6.4	-8.1
2013	-1.3	2.6	2.1	-2.5	-6.0	-6.3	6.0	10.2	10.1	9.9
Non-ferrous metals													
2008	-5.2	-5.3	-5.6	-14.9	-20.8	-23.9	-22.3	-20.0	-15.9	-28.0	-32.0	-34.7	-18.9
2009	-36.8	-38.0	-37.4	-30.4	-27.5	-19.6	-19.0	-8.2	-6.2	9.6	29.6	42.5	-15.7
2010	45.9	41.1	32.7	27.0	21.1	7.8	10.1	9.2	14.1	19.9	16.5	17.8	20.9
2011	18.7	28.6	22.9	17.2	22.1	30.4	27.1	16.7	12.3	-4.2	-5.3	-12.2	13.6
2012	-12.1	-13.7	-10.1	-12.2	-10.7	-11.8	-13.0	-13.7	-5.9	0.6	-3.2	3.3	-8.9
2013	-1.2	-1.0	-4.1	-6.9	-7.3	-6.9	-7.1	-1.4	-11.8	-8.5
Non-metallic minerals													
2008	16.2	18.1	14.9	20.7	22.9	22.4	27.5	25.1	24.2	8.9	12.4	8.4	18.4
2009	-0.8	-4.2	0.5	-4.9	-8.9	-8.6	-12.9	-13.1	-12.9	-2.3	-3.5	-3.4	-6.5
2010	-0.9	1.5	0.9	2.5	1.4	3.7	0.3	3.4	5.7	7.1	7.0	7.4	3.3
2011	7.1	8.4	6.4	6.2	10.2	11.0	11.5	8.8	8.4	7.0	6.8	7.0	8.2
2012	4.0	1.1	2.8	1.9	0.2	-2.3	-2.4	-1.9	-3.4	-3.0	-3.4	-5.2	-1.0
2013	-1.8	-1.1	-1.3	-1.9	-0.9	-1.8	1.2	1.9	2.1	1.2
Mineral fuels													
2008	40.5	31.5	46.6	55.9	68.8	79.3	66.2	50.6	32.3	6.6	-25.8	-49.1	31.3
2009	-49.9	-46.7	-39.3	-46.4	-46.6	-44.5	-49.3	-38.6	-32.0	-11.8	17.7	62.8	-34.2
2010	66.6	61.7	28.5	33.4	9.0	-1.3	8.2	2.3	0.5	-2.5	2.2	12.9	15.2
2011	4.4	2.3	16.5	30.0	37.0	27.6	22.2	12.1	20.7	19.2	20.5	10.6	18.4
2012	12.2	9.6	-8.3	-21.3	-15.9	-19.9	-17.1	-2.5	-5.5	-5.8	-15.6	-17.7	-9.6
2013	-9.9	-4.9	-3.2	-2.8	-0.8	10.0	18.8	10.5	8.5	3.6

Note(s): Indexes for the most recent six months shown are subject to revision.

Analysis

The Industrial Product Price Index (IPPI) declined 0.3% in October, mainly because of lower prices for petroleum and coal products.

The Raw Materials Price Index (RMPI) fell 2.3%, led by mineral fuels.

Industrial Product Price Index, monthly change

The IPPI posted a second consecutive decrease in October, following a 0.2% decline in September. Of the 21 major product groups, 8 were up, 5 were down, and 8 were unchanged.

Petroleum and coal products (-2.4%) was the main contributor to the downward movement of the index, mostly because of lower prices for gasoline (-4.5%), which registered its largest decrease since November 2012. In general, the decline in gasoline prices partly reflects the weakening of demand during autumn. The IPPI excluding petroleum and coal products edged up 0.1% in October.

To a lesser extent, fruit, vegetables and feeds (-0.4%) also contributed to the decrease in the IPPI, mainly because of lower prices for feeds (-2.0%).

Conversely, the decline of the IPPI was moderated in part by lumber and other wood products (+0.6%), largely as a result of higher prices for lumber and ties. Primary metal products (+0.3%) also increased, specifically copper and copper alloy products, aluminum products as well as nickel products.

Industrial Product Price Index, 12-month change

The IPPI rose 0.8% in the 12-month period ending in October, after posting a 1.0% advance in September.

Compared with October 2012, the growth of the IPPI was mainly attributable to motor vehicles and other transportation equipment (+3.2%). The increase in this commodity group was largely because of a 4.7% year-over-year depreciation of the Canadian dollar relative to the US dollar.

Some Canadian producers who export their products report their prices in US dollars. Consequently, the 4.7% decrease in the value of the Canadian dollar relative to the US dollar may have had the effect of increasing the IPPI. Without the measurable effect of the exchange rate, the index would have declined 0.4% instead of rising 0.8%.

Compared with October 2012, lumber and other wood products (+4.8%) also contributed to the increase of the IPPI, primarily as a result of higher prices for lumber and ties (+14.9%). On a year-over-year basis, lumber and ties has not declined since February 2012.

To a more modest extent, pulp and paper products (+3.1%) and electrical and communications products (+2.9%) also contributed to the year-over-year advance of the IPPI.

Compared with October 2012, the advance of the IPPI was moderated by primary metal products (-4.8%), specifically other non-ferrous metal products, nickel products as well as copper and copper alloy products. The decline in other non-ferrous metal products was mainly a result of lower prices for silver and platinum and gold and gold alloys in primary form.

Raw Materials Price Index, monthly change

The RMPI fell 2.3% in October, representing the second consecutive decline. It was also the largest decrease since June 2012. Of the seven major product groups, two were up, four were down, and one was unchanged.

The decline of the index was mainly attributable to lower prices for mineral fuels (-4.1%), specifically crude oil (-4.2%). The decrease in crude oil prices resulted in part from high inventories in North America and lower demand for petroleum products. The RMPI excluding mineral fuels was down 0.5% in October.

To a lesser extent, vegetable products (-3.0%) and animals and animal products (-1.0%) also exerted downward pressure on the RMPI.

Lower prices for grain (-5.9%), particularly corn (-12.9%), was the main factor in the decline of the vegetable products group, while hogs-swine for slaughter (-2.9%) was largely responsible for the decrease in animals and animal products.

Conversely, the downward movement of the RMPI was moderated slightly by non-ferrous metals (+1.1%), led by higher prices for copper concentrates (+2.3%).

Raw Materials Price Index, 12-month change

The RMPI rose 0.4% in the 12-month period ending in October, after posting a 2.3% gain in September.

Compared with October 2012, the advance of the RMPI was primarily a result of higher prices for mineral fuels (+3.6%), specifically crude oil (+3.6%). The RMPI excluding mineral fuels was down 2.4% on a year-over-year basis.

Animals and animal products (+5.5%) was also a significant factor in the year-over-year advance of the RMPI, mostly because of higher prices for hogs-swine for slaughter (+19.7%) as well as for cattle and calves for slaughter (+8.2%).

Among other commodity groups that contributed to the year-over-year increase in the RMPI were wood products (+8.7%) and ferrous materials (+9.9%).

Compared with the same month one year earlier, the advance of the RMPI was moderated by non-ferrous metals (-8.5%) and vegetable products (-16.2%).

Upcoming changes: Basket update and new classification

Statistics Canada has undertaken two important initiatives for the Industrial Product Price Index (IPPI) and the Raw Materials Price Index (RMPI) program and changes will soon be reflected in both the IPPI and RMPI.

With the January 6, 2014, release of IPPI and RMPI data for November 2013, the IPPI and RMPI series will be converted from 2002=100 to 2010=100, with 2010 as the base year. These indexes will be updated using a weighting pattern based on the 2010 production values of Canadian manufacturers.

At the same time, the classification system will be converted to the North American Product Classification System (NAPCS) developed by Canada, the United States and Mexico. For more information, see *Upcoming changes*.

To enable users to prepare for the upcoming changes, historical data from January 2010 to April 2013 will be made available on CANSIM on December 10, 2013.

Concordance information between the old CANSIM vectors and the new CANSIM vectors is available at the following link: *Concordance Table between PCG and NAPCS vectors*. For more information, call us (514-283-8300; toll-free at 1-800-263-1136; infostats@statcan.gc.ca).

Note to readers

As a result of the US government shutdown in October, October IPPI data normally collected from the US Bureau of Labor Statistics, representing 6.7% of the total IPPI, have been imputed. The release of IPPI data for the month of November 2013 on January 6, 2014, will use the most recent Bureau of Labor Statistics data.

With each release, data for the previous six months may have been revised. The indexes are not seasonally adjusted.

The **Industrial Product Price Index (IPPI)** reflects the prices that producers in Canada receive as the goods leave the plant gate. It does not reflect what the consumer pays. Unlike the Consumer Price Index, the IPPI excludes indirect taxes and all the costs that occur between the time a good leaves the plant and the time the final user takes possession of it, including the transportation, wholesale, and retail costs.

Canadian producers export many goods. They often indicate their prices in foreign currencies, especially in US dollars, which are then converted into Canadian dollars. In particular, this is the case for motor vehicles, pulp, paper and wood products. Therefore, a rise or fall in the value of the Canadian dollar against its US counterpart affects the IPPI. But the conversion into Canadian dollars only reflects how respondents provide their prices. This is not a measure that takes the full effect of exchange rates into account.

The conversion of prices received in US dollars is based on the average monthly exchange rate (noon spot rate) established by the Bank of Canada, and it is available on CANSIM in table 176-0064 (series v37426). Monthly and annual variations in the exchange rate, as described in the release, are calculated according to the indirect quotation of the exchange rate (for example, CAN\$1 = US\$X).

The **Raw Materials Price Index (RMPI)** reflects the prices paid by Canadian manufacturers for key raw materials. Many of those prices are set on the world market. However, as few prices are denominated in foreign currencies, their conversion into Canadian dollars has only a minor effect on the calculation of the RMPI.

Related products

Selected publications from Statistics Canada

62-558-X Industry Price Indexes, 1986 = 100: Users' Guide

Selected CANSIM tables from Statistics Canada

329-0056 Industry price indexes, by major commodity aggregations, monthly

329-0057 Industry price indexes, by North American Industry Classification System (NAICS), monthly

329-0058 Industry price indexes, by stage of processing, monthly

329-0059 Industry price indexes for meat, fish and dairy products, fruits, vegetables and feeds, beverages and tobacco, monthly

329-0060 Industry price indexes for rubber, leather, plastic fabricated products, textile and knitted products and clothing, monthly

329-0061 Industry price indexes for lumber and other wood products, furniture and fixtures, pulp and paper products, printing and publishing, monthly

329-0062 Industry price indexes for lumber and other wood products, by regions, monthly

329-0063 Industry price indexes for primary metal products and fabricated metal products, monthly

329-0064 Industry price indexes for machinery and equipment, motor vehicles and other transport equipment, monthly

329-0065 Industry price indexes for electrical and communication products, non-metallic mineral products, petroleum and coal products, monthly

329-0066 Industry price indexes for non-metallic mineral products and petroleum and coal products, by regions, monthly

329-0067	Industry price indexes for chemical products and miscellaneous manufactured products, monthly
329-0068	Industry price indexes for chemical products, by regions, monthly
329-0073	Electric power selling price indexes (non-residential), monthly
330-0007	Raw materials price indexes, monthly

Selected surveys from Statistics Canada

2306	Raw Materials Price Index
2318	Industrial Product Price Index
2325	Electric Power Selling Price Indexes for Non-residential Customers

Selected summary tables from Statistics Canada

- *Producer price index, goods - Raw material price indexes*
- *Latest statistics (monthly)*
- *Economic indicators, by province and territory (monthly and quarterly)*
- *Raw materials price index*
- *Producer price index, goods - Raw materials price indexes (monthly)*
- *Producer price index, goods - Industrial product price indexes (monthly)*
- *Producer price index, goods - Industrial product price indexes*
- *Canada: Economic and financial data*

Statistical tables

Table 1
Summary of recent price movements

	Indexes		Percentage change compared to		
	October 2013	September 2013	September 2013	July 2013	October 2012
All commodities	116.1	116.4	-0.3	-0.2	0.8
Meat, fish and dairy products	111.3	111.5	-0.2	-1.4	0.5
Fruit, vegetable, feeds and other food products	128.7	129.2	-0.4	-1.2	-1.2
Beverages	124.2	124.2	0.0	-0.4	0.1
Tobacco and tobacco products	182.6	182.6	0.0	0.0	2.6
Rubber, leather and plastic fabricated products	123.4	123.3	0.1	-0.1	1.3
Textile products	103.8	103.8	0.0	0.1	0.3
Knitted products and clothing	103.2	103.2	0.0	0.2	0.0
Lumber and other wood products	98.4	97.8	0.6	2.5	4.8
Furniture and fixtures	119.2	119.2	0.0	0.0	0.6
Pulp and paper products	102.3	102.1	0.2	-0.4	3.1
Printing and publishing	106.2	106.2	0.0	0.0	1.1
Primary metal products	136.9	136.5	0.3	1.6	-4.8
Fabricated metal products	124.4	124.4	0.0	-0.1	1.3
Machinery and equipment	108.2	108.1	0.1	0.1	1.9
Motor vehicles and other transport equipment	79.8	79.7	0.1	0.0	3.2
Electrical and communication products	96.1	96.0	0.1	-0.1	2.9
Non-metallic mineral products	120.1	120.1	0.0	0.0	1.0
Petroleum and coal products	240.1	246.1	-2.4	-2.0	0.6
Chemicals and chemical products	134.8	134.9	-0.1	0.1	-0.5
Miscellaneous manufactured products	121.6	121.8	-0.2	0.6	-1.9
Intermediate goods	124.0	124.3	-0.2	0.0	0.5
First stage intermediate goods	136.2	135.9	0.2	-0.1	-0.5
Second stage intermediate goods	122.4	122.7	-0.2	0.1	0.7
All finished goods	103.0	103.4	-0.4	-0.6	1.4
Finished foods and feeds	120.7	120.7	0.0	-0.3	0.3
Capital equipment	89.7	89.6	0.1	0.0	2.7
All other finished goods	104.9	105.8	-0.9	-1.1	1.0
All manufacturing Industries gross weighted (NAICS) ¹	116.1	116.4	-0.3	-0.2	0.8
Raw materials, total	165.7	169.6	-2.3	-2.5	0.4
Total excluding mineral fuels	145.1	145.8	-0.5	-1.6	-2.4
Vegetable products	127.0	130.9	-3.0	-10.6	-16.2
Animal and animal products	127.7	129.0	-1.0	-2.1	5.5
Wood	102.0	101.9	0.1	2.4	8.7
Ferrous materials	154.6	155.6	-0.6	0.8	9.9
Non-ferrous metals	229.7	227.3	1.1	1.4	-8.5
Non-metallic minerals	162.2	162.2	0.0	-0.1	1.2
Mineral fuels	195.3	203.6	-4.1	-3.3	3.6

1. The aggregation of indexes by commodities or by industries should produce the same grand total. When these totals occasionally differ due to rounding, the All Commodities Index shall be regarded as authoritative and the All Manufacturing Industries is adjusted to match.

Note(s): Indexes for the most recent six months shown are subject to revision.

**Table 2-1
Industrial product price indexes, by commodity and commodity aggregations — Summary**

	Jan.	Feb.	Mar.	Apr.	May	June	July	Aug.	Sept.	Oct.	Nov.	Dec.	Annual average
2002=100													
Total, all commodities (v53384992)													
2009	108.7	109.1	109.6	109.1	107.9	108.4	107.7	108.3	107.7	107.3	108.2	108.3	108.4
2010	108.8	109.1	108.8	109.3	109.7	108.7	108.6	109.0	109.4	110.0	110.7	111.6	109.5
2011	112.3	113.3	114.4	115.0	114.8	114.7	114.3	114.9	115.5	115.3	115.5	114.6	114.6
2012	115.1	115.4	115.7	115.8	115.7	115.5	114.8	114.7	115.3	115.2	114.9	114.9	115.2
2013	115.2	116.8	116.8	116.0	115.8	116.1	116.3	116.6	116.4	116.1
Total, excluding petroleum and coal products (v53384723)													
2009	106.3	106.6	107.0	106.3	104.4	103.8	103.7	103.7	103.3	102.8	103.2	103.6	104.6
2010	103.5	104.1	103.6	104.0	104.7	103.9	103.9	104.3	104.7	104.8	105.0	105.5	104.3
2011	105.8	106.4	106.5	106.4	106.4	106.7	106.2	107.0	107.5	107.3	107.3	106.9	106.7
2012	107.1	107.2	107.2	107.3	107.5	108.1	107.3	106.7	106.9	107.0	107.1	107.3	107.2
2013	107.4	108.0	108.4	108.0	107.7	107.8	107.7	108.0	107.7	107.8
Meat, fish and dairy products (v53385183)													
2009	104.5	104.9	106.1	106.3	104.9	104.4	104.4	104.2	103.8	103.2	103.7	103.4	104.5
2010	103.2	103.5	104.0	104.7	105.2	104.6	104.6	105.0	106.0	105.5	105.0	105.3	104.7
2011	105.3	107.2	108.8	109.5	108.7	108.2	108.6	109.3	108.7	108.7	108.6	108.6	108.4
2012	108.3	109.5	110.1	109.8	110.0	111.1	110.6	110.4	110.1	110.7	109.8	109.7	110.0
2013	111.0	110.9	111.2	111.0	111.7	112.3	112.9	112.4	111.5	111.3
Fruit, vegetable, feeds and other food products (v53385261)													
2009	117.7	117.3	117.7	118.4	119.2	119.8	118.7	119.1	117.9	117.6	118.2	118.4	118.3
2010	117.9	117.3	116.4	116.4	116.6	116.9	117.4	117.8	118.6	120.2	121.0	121.9	118.2
2011	122.8	123.7	123.8	124.7	124.8	126.0	126.4	127.0	127.0	126.3	125.8	125.7	125.3
2012	126.3	126.5	127.4	128.1	128.1	128.8	130.4	131.5	131.5	130.2	129.9	130.3	129.1
2013	129.3	129.9	129.8	129.6	129.6	130.2	130.3	128.9	129.2	128.7
Beverages (v53385375)													
2009	116.6	116.7	116.9	117.3	116.9	117.0	116.7	116.9	117.2	118.3	118.1	118.0	117.2
2010	118.3	119.0	118.9	118.7	119.2	119.0	118.8	118.7	118.6	119.5	119.6	119.1	119.0
2011	119.7	120.1	120.2	120.0	120.7	120.8	121.1	121.9	122.1	122.3	122.7	122.4	121.2
2012	122.8	123.4	123.1	123.7	123.9	123.6	123.7	123.7	123.6	124.1	124.1	123.6	123.6
2013	124.1	124.8	125.0	125.2	124.2	124.9	124.7	125.1	124.2	124.2
Tobacco and tobacco products (v53385387)													
2009	161.5	161.5	161.4	161.6	161.6	161.6	161.6	161.6	161.6	161.7	161.7	161.7	161.6
2010	161.1	161.1	161.1	161.1	162.7	162.7	162.5	162.4	162.4	161.1	161.1	162.2	161.8
2011	167.3	169.3	171.0	172.9	173.0	173.1	172.8	172.8	172.9	172.9	172.9	173.1	172.0
2012	175.1	177.2	177.2	177.2	177.8	181.4	181.4	181.4	177.8	177.9	177.9	177.9	178.4
2013	177.7	179.0	182.2	182.5	182.0	182.1	182.6	182.6	182.6	182.6
Rubber, leather and plastic fabricated products (v53385394)													
2009	115.7	115.7	116.2	116.0	114.6	113.6	114.0	113.1	113.7	113.8	113.7	113.3	114.4
2010	113.2	114.9	115.1	116.2	116.9	117.5	117.2	116.9	116.9	116.1	115.9	115.6	116.0
2011	115.6	115.5	116.5	115.9	118.1	119.0	119.1	119.3	120.0	120.1	119.8	120.0	118.2
2012	119.7	119.9	119.7	120.6	120.5	122.2	121.9	121.2	121.4	121.8	121.8	121.4	121.0
2013	121.2	121.8	121.7	123.1	122.9	122.9	123.5	123.4	123.3	123.4
Textile products (v53385469)													
2009	103.0	102.7	102.7	102.8	102.1	101.7	101.8	101.3	101.3	100.8	101.1	101.0	101.9
2010	100.9	101.5	100.9	100.9	101.1	101.0	101.4	101.4	101.3	101.0	100.9	100.9	101.1
2011	101.3	101.2	101.7	102.5	102.9	103.3	103.8	104.1	104.2	104.7	104.4	104.3	103.2
2012	103.4	103.1	103.2	103.3	103.8	103.5	103.3	103.4	103.4	103.5	103.4	103.2	103.4
2013	103.6	103.1	103.7	103.8	103.7	103.7	103.7	103.7	103.8	103.8
Knitted products and clothing (v53385550)													
2009	100.7	100.6	100.7	100.7	100.7	100.8	101.1	101.1	101.2	101.1	101.1	100.9	100.9
2010	101.4	101.5	100.9	100.5	100.3	100.3	100.6	100.8	100.5	100.4	99.9	100.1	100.6
2011	100.0	100.2	100.8	100.7	101.6	101.6	101.9	101.8	102.1	102.1	101.6	102.0	101.4
2012	102.5	103.4	102.9	103.0	103.0	103.0	103.2	103.2	103.6	103.2	103.2	103.1	103.1
2013	103.6	103.8	103.2	103.1	103.3	102.9	103.0	103.1	103.2	103.2

Table 2-1 – continued

Industrial product price indexes, by commodity and commodity aggregations — Summary

	Jan.	Feb.	Mar.	Apr.	May	June	July	Aug.	Sept.	Oct.	Nov.	Dec.	Annual average
	2002=100												
Lumber and other wood products (v53433550)													
2009	89.5	89.9	90.0	89.1	87.4	88.1	89.3	89.6	88.7	87.7	87.8	88.3	88.8
2010	88.4	91.0	90.7	92.2	93.5	90.0	89.1	89.3	89.2	89.1	89.4	89.5	90.1
2011	90.2	89.8	89.2	88.4	87.1	87.2	87.3	88.0	88.9	88.6	88.1	88.8	88.5
2012	89.6	90.0	90.9	91.1	92.9	94.5	94.5	95.4	95.1	93.9	95.1	97.0	93.3
2013	99.5	100.5	101.8	102.3	98.8	96.0	96.0	97.0	97.8	98.4
Furniture and fixtures (v53433604)													
2009	116.8	117.1	117.0	117.0	116.9	116.9	116.9	116.9	116.8	116.8	116.8	116.8	116.9
2010	116.7	116.5	116.5	116.5	116.5	116.5	116.4	116.2	116.4	116.5	116.7	116.7	116.5
2011	116.8	116.9	116.5	116.5	116.4	116.4	116.4	116.4	116.4	116.4	116.4	116.4	116.5
2012	117.5	118.0	118.0	118.0	118.0	117.9	118.6	118.5	118.5	118.5	118.5	118.6	118.2
2013	118.8	118.9	118.9	118.7	118.7	118.8	119.2	119.2	119.2	119.2
Pulp and paper products (v53433620)													
2009	108.7	108.9	109.2	106.5	102.8	100.8	100.6	99.3	99.2	98.2	98.6	98.6	102.6
2010	98.4	99.6	98.9	98.8	101.6	102.4	102.8	102.5	102.0	101.0	101.0	100.8	100.8
2011	100.2	100.0	99.7	99.1	99.7	100.3	99.3	100.4	100.9	101.4	101.2	101.4	100.3
2012	100.1	99.1	99.1	99.4	100.4	101.2	100.1	99.0	98.4	99.2	99.7	99.5	99.6
2013	99.8	100.2	101.2	101.1	101.4	102.2	102.7	102.6	102.1	102.3
Printing and publishing (v53433713)													
2009	105.9	106.2	106.1	105.4	104.3	103.8	104.2	103.6	104.0	103.7	103.7	103.9	104.6
2010	103.9	103.8	103.2	103.0	103.7	103.6	103.9	103.5	103.2	103.3	103.2	103.2	103.5
2011	103.7	103.7	103.4	103.2	103.4	103.4	103.1	103.6	104.1	104.5	104.9	104.9	103.8
2012	105.0	104.9	104.8	104.9	105.4	105.6	105.4	105.0	104.7	105.0	105.5	105.4	105.1
2013	105.3	105.7	105.9	105.7	105.8	106.1	106.2	106.2	106.2	106.2
Primary metal products (v53433760)													
2009	123.2	124.5	125.9	128.7	123.8	125.0	125.5	132.2	132.1	131.8	134.0	136.5	128.6
2010	138.4	135.9	138.3	143.3	139.9	135.6	137.0	141.5	144.6	148.5	149.7	152.9	142.1
2011	153.8	157.9	158.3	161.0	155.7	154.4	156.2	156.3	155.8	148.7	148.4	144.5	154.2
2012	147.8	150.7	149.1	146.0	143.4	142.6	140.6	138.4	145.2	143.8	142.8	144.1	144.5
2013	143.1	144.3	142.2	137.8	136.1	135.8	134.7	137.6	136.5	136.9
Fabricated metal products (v53433882)													
2009	127.0	126.7	125.8	124.1	123.4	122.1	122.1	121.7	121.2	120.0	120.1	120.1	122.9
2010	120.7	121.3	121.0	122.0	122.6	122.7	122.2	122.0	122.3	121.9	121.8	121.9	121.9
2011	122.8	123.7	124.1	124.6	124.3	124.3	124.4	124.5	124.6	125.4	125.0	125.0	124.4
2012	125.4	125.1	125.2	125.2	125.2	125.3	123.5	123.0	123.0	122.8	123.2	123.3	124.2
2013	123.4	123.1	123.5	123.8	123.6	124.3	124.5	124.7	124.4	124.4
Machinery and equipment (v53433975)													
2009	108.0	108.4	108.9	108.2	106.5	105.8	105.8	104.8	104.6	103.9	103.9	103.7	106.0
2010	103.1	103.8	103.3	102.7	103.4	103.4	103.6	103.6	103.6	103.2	103.1	103.0	103.3
2011	102.9	102.9	102.7	102.4	102.8	103.3	103.1	103.8	104.4	105.0	105.4	105.8	103.7
2012	105.9	105.4	105.6	105.8	106.3	107.1	106.7	106.2	105.9	106.2	106.4	106.1	106.1
2013	106.4	106.9	107.3	107.2	107.2	107.8	108.1	108.1	108.1	108.2
Motor vehicles and other transport equipment (v53434077)													
2009	86.7	87.9	88.7	86.8	83.4	82.2	82.1	80.6	80.3	79.0	79.3	79.1	83.0
2010	78.7	79.4	77.8	77.2	78.8	78.7	79.0	78.8	78.4	77.8	77.5	77.2	78.3
2011	77.0	76.8	76.3	75.4	75.9	76.4	75.4	76.7	77.7	78.5	78.9	78.8	77.0
2012	78.4	77.6	77.5	77.5	78.3	79.2	78.6	77.5	76.9	77.3	77.8	77.5	77.8
2013	77.6	78.3	79.0	78.8	78.8	79.4	79.8	79.9	79.7	79.8
Electrical and communication products (v53434224)													
2009	99.3	99.8	100.3	99.4	97.7	96.9	96.6	95.9	95.8	95.0	95.2	95.0	97.2
2010	94.9	95.3	94.6	93.8	94.6	94.0	94.1	94.0	93.7	93.3	93.1	93.1	94.0
2011	92.9	92.9	92.6	92.2	92.4	92.8	92.3	92.9	93.3	93.8	93.6	93.4	92.9
2012	93.3	92.9	92.9	93.0	93.6	94.0	93.7	93.2	93.3	93.4	93.7	93.5	93.4
2013	94.0	94.5	94.9	95.5	95.7	96.1	96.2	96.2	96.0	96.1

Table 2-1 – continued

Industrial product price indexes, by commodity and commodity aggregations — Summary

	Jan.	Feb.	Mar.	Apr.	May	June	July	Aug.	Sept.	Oct.	Nov.	Dec.	Annual average
2002=100													
Non-metallic mineral products													
(v53434328)													
2009	116.1	116.6	116.7	116.3	116.8	116.6	116.9	117.1	117.0	116.7	116.8	116.4	116.7
2010	117.3	117.6	117.3	116.9	117.0	117.2	117.1	117.1	117.3	117.1	117.4	117.2	117.2
2011	117.7	117.6	117.4	117.6	117.6	117.5	118.2	117.9	118.1	118.3	118.2	118.2	117.9
2012	118.5	118.7	118.6	118.3	118.3	118.3	118.2	118.7	118.5	118.9	119.0	118.9	118.6
2013	119.2	119.5	119.7	119.9	120.0	120.1	120.1	120.1	120.1	120.1
Petroleum and coal products													
(v53434381)													
2009	145.2	147.1	148.5	151.3	160.2	177.2	168.2	178.6	173.1	175.1	183.1	179.3	165.6
2010	187.6	185.5	187.9	189.1	183.8	180.1	178.8	179.6	180.4	188.6	196.0	203.8	186.8
2011	210.0	215.9	233.6	243.4	241.2	234.6	235.8	233.2	234.8	236.2	238.7	229.8	232.3
2012	234.8	239.0	243.4	244.3	239.1	227.6	228.4	235.4	241.9	238.6	231.3	230.2	236.2
2013	232.6	248.1	244.1	236.4	238.8	240.4	245.0	246.9	246.1	240.1
Chemicals and chemical products													
(v53434502)													
2009	124.9	123.0	122.4	123.0	123.1	122.5	120.9	122.6	121.8	123.3	123.9	127.0	123.2
2010	127.0	129.1	128.7	129.5	129.8	126.5	124.5	125.6	126.7	128.1	128.7	130.6	127.9
2011	132.3	134.1	135.1	136.3	139.1	139.8	136.0	137.2	138.4	138.1	138.4	137.3	136.8
2012	137.2	137.8	137.8	140.8	140.4	139.9	135.4	135.2	134.1	135.5	136.2	137.0	137.3
2013	135.4	137.3	137.7	137.6	137.7	137.7	134.7	135.1	134.9	134.8
Miscellaneous manufactured products													
(v53434659)													
2009	114.3	116.6	117.2	115.5	113.8	113.0	112.6	112.1	112.8	112.8	113.9	114.1	114.1
2010	113.6	113.4	113.0	113.6	115.6	115.6	115.4	115.8	116.2	117.1	117.9	118.6	115.5
2011	117.9	118.0	118.9	119.3	119.5	120.2	119.9	123.2	124.3	123.3	124.3	123.1	121.0
2012	123.2	124.4	123.7	123.2	122.5	123.4	122.9	122.6	123.6	123.9	124.1	123.7	123.4
2013	123.7	123.8	124.0	122.7	122.0	121.7	120.9	121.7	121.8	121.6
Miscellaneous non-manufactured products (v53434743)													
2009	315.9	290.2	277.8	260.7	292.0	284.1	292.3	270.8	256.1	259.5	255.7	254.1	275.8
2010	252.2	244.9	234.5	234.7	237.8	233.5	236.8	244.1	254.4	259.8	282.3	308.6	252.0
2011	318.6	350.1	334.6	292.3	288.4	288.2	275.5	268.9	277.3	282.5	285.0	281.1	295.2
2012	279.0	275.8	271.9	270.0	276.6	275.6	271.9	262.2	254.9	244.5	235.0	237.4	262.9
2013	237.3	243.7	241.5	235.4	234.9	233.6	231.0	218.7	211.2	216.2

Note(s): Indexes for the most recent six months shown are subject to revision.

Table 2-2
Industrial product price indexes, by commodity and commodity aggregations — Meat, fish and dairy products

	Jan.	Feb.	Mar.	Apr.	May	June	July	Aug.	Sept.	Oct.	Nov.	Dec.	Annual average
	2002=100												
Meat, fish and dairy products (v53385183)													
2009	104.5	104.9	106.1	106.3	104.9	104.4	104.4	104.2	103.8	103.2	103.7	103.4	104.5
2010	103.2	103.5	104.0	104.7	105.2	104.6	104.6	105.0	106.0	105.5	105.0	105.3	104.7
2011	105.3	107.2	108.8	109.5	108.7	108.2	108.6	109.3	108.7	108.7	108.6	108.6	108.4
2012	108.3	109.5	110.1	109.8	110.0	111.1	110.6	110.4	110.1	110.7	109.8	109.7	110.0
2013	111.0	110.9	111.2	111.0	111.7	112.3	112.9	112.4	111.5	111.3
Meat products (v53385184)													
2009	98.8	98.9	100.4	101.6	100.0	99.3	98.5	98.7	98.0	97.2	97.8	97.4	98.9
2010	97.3	97.5	98.5	100.0	100.5	99.5	98.9	99.4	99.7	99.3	100.1	100.6	99.3
2011	100.7	103.2	105.4	106.3	104.8	104.0	104.2	104.5	103.5	103.6	103.4	103.6	103.9
2012	103.2	105.0	105.9	105.2	105.5	107.4	106.3	105.5	105.3	106.7	105.2	105.1	105.5
2013	107.1	106.2	106.2	105.6	107.6	108.7	109.4	108.5	107.0	107.0
Primary meat products (v53385185)													
2009	98.7	99.0	100.7	102.0	99.9	98.7	98.0	98.1	97.2	96.9	97.7	97.1	98.7
2010	97.0	97.3	98.2	99.6	99.9	98.7	98.0	98.5	98.9	98.5	98.8	99.3	98.6
2011	99.2	101.7	104.0	104.9	103.2	102.3	102.5	102.7	101.9	102.1	102.1	102.3	102.4
2012	102.0	104.0	104.7	103.7	103.8	105.6	104.4	103.6	103.1	104.9	103.8	103.8	104.0
2013	105.8	104.7	104.4	103.9	106.1	106.8	107.3	106.6	105.2	105.5
Beef and veal, fresh or frozen (v53385186)													
2009	93.0	93.7	97.0	100.7	94.6	92.1	89.8	90.2	88.0	86.9	89.1	86.9	91.8
2010	85.6	86.6	89.4	93.5	93.9	90.2	88.0	89.1	89.2	87.7	89.7	90.2	89.4
2011	90.0	92.7	98.7	99.9	96.0	95.1	93.9	93.5	93.4	92.8	94.4	96.5	94.7
2012	95.2	98.8	101.9	100.9	102.4	106.3	98.8	98.5	100.3	103.2	98.9	99.7	100.4
2013	104.3	101.3	100.8	99.0	105.2	105.1	101.9	100.1	97.3	98.0
Beef, carcasses and half carcasses (v53385187)													
2009	91.9	90.9	94.7	99.5	93.1	90.7	88.1	88.9	86.5	85.8	88.8	86.1	90.4
2010	83.6	83.9	87.0	91.8	91.8	86.3	84.1	85.6	85.5	84.0	87.8	88.5	86.7
2011	86.8	88.2	95.0	96.3	90.3	89.5	88.6	88.5	88.7	87.4	90.2	90.6	90.0
2012	87.3	91.9	96.5	94.7	96.4	101.7	92.9	93.5	95.5	96.7	94.4	94.9	94.7
2013	98.8	94.8	94.5	91.8	99.4	99.2	96.0	94.0	90.7	92.0
Ground beef, hamburger (v53385188)													
2009	94.9	104.4	106.1	105.1	99.2	95.9	94.8	93.3	91.9	88.9	87.8	87.6	95.8
2010	92.1	96.3	98.6	100.1	102.5	106.4	104.4	103.4	103.8	102.2	95.7	95.7	100.1
2011	102.6	112.5	114.6	115.4	120.9	119.3	116.5	114.6	113.5	114.8	111.1	121.2	114.8
2012	129.6	129.0	124.9	128.3	129.4	127.5	125.3	120.3	121.1	132.9	117.7	120.1	125.5
2013	129.2	130.7	129.7	131.5	131.5	132.0	128.5	127.0	125.7	123.3
Veal (v53385189)													
2009	115.3	113.2	112.7	111.5	114.1	113.6	111.7	111.8	112.3	112.5	109.7	110.3	112.4
2010	109.1	109.1	106.9	106.1	106.9	107.3	107.3	110.1	111.6	111.7	111.7	111.7	109.1
2011	111.7	110.3	113.6	113.8	113.6	113.6	113.6	115.7	116.3	121.5	121.5	123.4	115.7
2012	122.9	122.2	123.4	119.5	117.9	113.9	115.1	116.0	118.0	119.5	119.8	120.9	119.1
2013	118.5	116.3	114.8	116.8	116.8	116.8	117.8	117.8	122.2	125.6
Mutton and lamb, fresh or frozen (v53385190)													
2009	131.9	131.9	132.7	133.1	133.1	133.1	130.4	131.2	130.8	131.2	129.5	129.0	131.5
2010	131.2	129.5	126.5	126.5	131.5	131.5	131.5	131.5	129.9	125.0	125.0	129.4	129.1
2011	129.3	141.7	142.9	142.9	142.9	144.1	145.9	142.9	142.9	142.2	142.0	142.0	141.8
2012	142.5	144.8	149.8	149.9	147.2	145.8	142.7	142.5	142.2	141.5	x	x	x
2013	x	x	x	x	x	x	x	x	x	x
Pork, fresh or frozen (v53385191)													
2009	90.1	90.6	92.9	93.3	93.2	91.0	90.8	90.8	90.2	90.2	90.4	90.8	91.2
2010	91.7	92.0	92.0	92.1	92.4	92.8	92.4	92.4	94.3	94.2	93.0	94.6	92.8
2011	94.1	101.4	102.5	105.0	102.9	100.3	102.9	104.4	100.4	102.8	99.7	97.4	101.2
2012	97.5	101.5	100.2	97.3	94.4	97.0	102.6	99.2	94.7	97.9	99.4	98.6	98.4
2013	100.0	100.4	99.6	99.8	100.8	104.4	111.3	110.6	108.1	108.7

Table 2-2 – continued

Industrial product price indexes, by commodity and commodity aggregations — Meat, fish and dairy products

	Jan.	Feb.	Mar.	Apr.	May	June	July	Aug.	Sept.	Oct.	Nov.	Dec.	Annual average
2002=100													
Pork, fresh or frozen, domestic (v53385192)													
2009	87.1	87.6	90.6	91.0	91.3	89.3	89.2	89.4	88.7	88.6	88.7	88.8	89.2
2010	88.8	89.0	89.1	89.2	89.5	89.7	89.4	89.5	91.8	91.6	90.7	92.1	90.0
2011	91.9	99.9	100.4	104.0	101.1	98.3	101.6	103.4	97.5	100.2	98.1	95.3	99.3
2012	95.6	100.6	99.1	95.6	92.0	95.2	101.7	98.5	93.0	95.3	97.3	96.4	96.7
2013	98.5	98.9	98.2	98.6	100.2	104.3	110.8	110.3	106.8	107.2
Pork, fresh or frozen, export (v53385193)													
2009	101.1	101.2	101.2	101.5	100.3	97.5	96.4	96.0	95.5	95.7	96.3	98.2	98.4
2010	102.0	102.8	102.5	102.6	102.9	104.2	103.0	103.1	103.5	103.8	101.6	103.9	103.0
2011	102.4	107.2	109.9	108.7	109.6	107.4	107.8	108.1	110.9	112.2	105.3	104.9	107.9
2012	104.7	104.9	104.2	103.5	102.9	103.4	105.5	101.5	101.0	107.2	107.0	106.6	104.4
2013	105.8	105.5	104.6	104.1	103.2	105.0	113.0	111.9	112.5	114.0
Fancy meat, fresh or frozen (v53385195)													
2009	87.1	87.1	87.1	87.1	87.1	87.1	87.1	87.1	87.1	87.1	87.1	87.1	87.1
2010	87.1	87.1	87.1	87.1	87.1	87.1	87.1	87.1	87.1	87.1	87.1	87.1	87.1
2011	87.1	87.1	87.1	87.1	87.1	87.1	87.1	87.1	87.1	87.1	87.1	87.1	87.1
2012	87.1	87.1	87.1	87.1	87.1	87.1	87.1	87.1	87.1	87.1	87.1	87.1	87.1
2013	87.1	87.1	87.1	87.1	87.1	87.1	87.1	87.1	87.1	87.1
Chickens, fresh or frozen (v53385196)													
2009	102.1	102.1	102.3	102.0	102.2	102.4	102.4	102.3	102.3	102.2	102.5	102.5	102.3
2010	102.4	102.4	102.4	102.5	102.5	102.5	102.7	102.6	102.5	102.7	102.7	102.5	102.5
2011	102.8	102.8	103.1	103.1	102.7	102.7	102.6	102.6	102.9	103.1	103.1	103.0	102.9
2012	103.1	102.9	102.9	102.9	103.2	103.3	103.3	103.3	103.0	103.0	103.0	102.9	103.1
2013	103.0	103.0	103.1	102.8	102.8	102.8	102.8	102.9	102.9	102.9
Turkeys, fresh or frozen (v53385197)													
2009	105.2	105.4	106.2	106.9	104.7	107.1	107.0	107.1	107.2	106.6	106.9	106.9	106.4
2010	108.6	105.7	104.6	105.9	107.1	107.3	107.4	107.8	107.0	106.0	106.0	107.5	106.7
2011	106.0	106.8	108.4	109.1	110.2	111.1	111.2	111.5	112.2	112.5	118.1	117.7	111.2
2012	119.7	116.8	116.3	114.7	120.4	121.7	121.5	124.3	120.9	123.8	126.4	124.4	120.9
2013	128.4	122.3	120.9	125.5	122.5	121.2	121.6	121.1	124.6	125.1
Meat, cured (v53385198)													
2009	113.9	113.7	113.8	113.9	113.3	113.8	114.2	113.5	113.4	113.2	113.5	113.5	113.6
2010	114.5	114.9	114.9	114.9	115.5	115.3	116.3	117.3	116.8	117.9	117.6	117.8	116.1
2011	117.9	117.6	117.6	117.7	117.7	117.7	117.7	117.7	117.8	117.3	117.7	117.8	117.7
2012	118.0	117.8	117.7	118.0	117.9	118.1	118.1	118.1	118.1	118.1	118.1	118.1	118.0
2013	118.1	118.1	118.1	118.1	118.1	118.1	118.1	118.1	118.1	118.1
Meat cured, hams, smoked (v53385200)													
2009	126.4	126.2	126.8	127.8	125.4	126.6	128.2	124.2	123.1	123.1	124.4	124.4	125.6
2010	128.6	130.3	130.5	130.5	133.2	132.2	134.9	139.4	137.2	139.6	139.1	139.7	134.6
2011	137.8	136.8	136.8	136.9	137.0	137.1	137.0	137.0	136.2	136.4	136.0	136.6	136.8
2012	137.0	136.8	137.0	137.3	137.3	137.4	137.4	137.4	137.4	137.4	137.4	137.4	137.3
2013	137.4	137.4	137.4	137.4	137.4	137.4	137.4	137.4	137.4	137.4
Meat cured, bacon, smoked (v53385201)													
2009	110.7	110.7	110.7	110.7	110.7	110.7	110.7	110.7	110.7	110.7	110.7	110.7	110.7
2010	110.7	110.7	110.7	110.7	110.7	110.7	110.7	110.7	110.7	111.3	111.1	111.1	110.8
2011	111.1	111.1	111.1	111.1	111.1	111.1	111.1	111.1	111.7	110.6	111.7	111.5	111.2
2012	111.7	111.5	111.1	111.8	111.5	111.7	111.7	111.7	111.7	111.7	111.7	111.7	111.6
2013	111.7	111.7	111.7	111.7	111.7	111.7	111.7	111.7	111.7	111.7
Other cured meat (v53385202)													
2009	111.4	111.0	110.7	110.5	110.2	110.9	111.2	111.7	112.1	111.5	111.5	111.5	111.2
2010	111.4	111.4	111.4	111.4	111.4	111.4	112.8	112.8	112.8	113.9	113.5	113.7	112.3
2011	114.5	114.5	114.5	114.5	114.5	114.5	114.5	114.5	114.5	114.5	114.5	114.5	114.5
2012	114.5	114.5	114.5	114.5	114.5	114.5	114.5	114.5	114.5	114.5	114.5	114.5	114.5
2013	114.5	114.5	114.5	114.5	114.5	114.5	114.5	114.5	114.5	114.5
Meat preparation and ready cooked meat (canned or not) (v53385203)													
2009	111.8	111.9	111.9	111.9	112.2	112.2	112.7	112.7	112.7	112.8	112.8	112.8	112.4
2010	112.7	112.7	112.7	112.7	112.7	112.7	112.8	113.0	113.0	113.0	112.9	112.8	112.8
2011	112.8	112.7	112.7	112.9	113.0	113.1	113.0	113.0	113.1	112.6	112.6	112.9	112.9
2012	112.8	113.1	113.2	113.2	113.4	113.2	113.2	113.2	113.4	113.6	113.7	113.7	113.3
2013	113.7	113.7	113.9	113.9	114.0	113.9	113.9	113.9	113.9	113.9

Table 2-2 – continued

Industrial product price indexes, by commodity and commodity aggregations — Meat, fish and dairy products

	Jan.	Feb.	Mar.	Apr.	May	June	July	Aug.	Sept.	Oct.	Nov.	Dec.	Annual average
2002=100													
Ready cooked meat, bovine and pork (v53385204)													
2009	88.3	88.3	88.3	88.3	88.3	88.3	88.4	88.4	88.4	88.4	88.4	88.4	88.4
2010	88.4	88.4	88.4	88.4	88.4	88.4	88.4	88.4	88.4	88.4	88.4	88.4	88.4
2011	88.4	88.4	88.4	88.4	88.4	88.4	88.4	88.4	88.4	88.3	88.3	88.3	88.4
2012	88.3	88.3	88.3	88.3	88.3	88.3	88.3	88.3	88.3	88.3	88.3	88.3	88.3
2013	88.3	88.3	88.3	88.3	88.3	88.3	88.3	88.3	88.3	88.3
Meat preparation and ready cooked meat, poultry (v53385205)													
2009	105.4	106.0	106.0	106.0	106.0	106.0	106.0	106.0	106.0	106.0	106.0	106.0	106.0
2010	105.5	105.5	105.5	105.5	105.5	105.5	105.5	105.5	105.5	105.4	104.8	104.2	105.3
2011	104.1	103.9	103.9	104.6	104.7	105.1	104.7	104.7	104.9	102.6	102.6	104.2	104.2
2012	103.8	105.5	104.9	104.9	105.8	104.6	104.5	104.8	105.9	107.0	107.1	107.1	105.5
2013	107.3	107.4	107.4	107.7	107.9	107.7	107.8	107.8	107.8	107.8
Sausage and similar products (v53385206)													
2009	126.2	126.2	126.2	126.2	126.8	126.8	127.7	127.7	127.7	127.7	127.7	127.7	127.0
2010	127.7	127.7	127.7	127.7	127.7	127.7	127.9	128.3	128.3	128.3	128.3	128.3	128.0
2011	128.3	128.3	128.3	128.3	128.5	128.5	128.5	128.5	128.5	128.5	128.5	128.5	128.4
2012	128.5	128.5	128.5	128.5	128.5	128.5	128.5	128.5	128.5	128.5	128.5	128.5	128.5
2013	128.5	128.5	128.5	128.5	128.5	128.5	128.5	128.5	128.5	128.5
Other meat preparations and ready cooked meat (v53385207)													
2009	108.1	108.1	108.1	108.1	108.1	108.1	108.1	108.1	108.1	108.1	108.1	108.1	108.1
2010	108.1	108.1	108.1	108.1	108.1	108.1	108.1	108.1	108.1	108.1	108.1	108.1	108.1
2011	108.1	108.1	108.1	108.1	108.4	108.4	108.4	108.4	108.4	108.4	108.4	108.4	108.3
2012	108.4	108.4	108.4	108.4	108.4	108.4	108.4	108.4	108.4	108.4	108.4	108.4	108.4
2013	108.4	108.4	108.4	108.4	108.4	108.4	108.4	108.4	108.4	108.4
Meat preparation and ready cooked meat, canned (v53385208)													
2009	105.0	105.0	105.0	105.0	105.0	105.0	105.0	105.0	105.0	107.4	107.4	107.4	105.6
2010	107.4	107.4	107.4	107.4	107.4	107.4	107.4	107.4	107.4	107.4	107.4	107.4	107.4
2011	107.4	107.4	107.4	107.4	107.4	107.4	107.4	107.4	107.4	107.4	107.4	107.4	107.4
2012	107.4	107.4	110.5	110.5	110.5	110.5	110.5	110.5	110.5	110.5	110.5	110.5	110.0
2013	110.5	110.5	112.8	112.8	112.8	112.8	112.8	112.8	112.8	112.8
Meat by-products (v53385209)													
2009	101.2	97.3	96.0	96.6	100.6	108.2	106.5	108.3	110.4	102.2	99.3	102.8	102.4
2010	103.6	101.5	104.1	106.4	111.4	112.1	113.0	114.7	112.5	114.0	121.0	122.2	111.4
2011	125.4	127.6	129.2	129.7	131.4	132.4	132.8	134.2	129.7	129.0	124.9	125.5	129.3
2012	123.4	121.3	126.3	129.2	134.5	135.9	136.9	137.4	140.5	136.5	128.2	126.3	131.4
2013	129.0	131.1	135.7	133.1	132.1	139.3	144.5	140.6	137.8	131.1
Shortening (v53385210)													
2009	138.7	138.7	138.7	140.1	140.1	135.4	130.9	130.9	130.9	130.9	130.9	130.9	134.8
2010	130.9	130.9	132.6	134.0	134.0	134.0	134.0	140.1	141.2	146.6	154.2	154.2	138.9
2011	154.2	156.2	156.2	156.2	156.2	156.2	156.2	156.2	156.2	156.2	156.2	157.9	156.2
2012	157.9	157.9	157.9	157.9	157.9	157.9	161.4	161.4	161.4	158.0	158.0	158.0	158.8
2013	154.6	153.0	152.6	152.6	154.3	154.3	154.3	154.3	152.6	152.6
Lard (v53385211)													
2009	133.9	133.9	133.9	133.9	133.9	133.4	133.4	133.4	133.4	133.4	133.4	133.4	133.6
2010	133.4	133.1	133.1	133.1	133.1	133.1	133.1	133.1	133.1	134.0	134.0	134.0	133.4
2011	134.0	134.7	134.7	134.7	134.7	134.7	134.7	135.0	135.4	135.4	135.4	135.4	134.9
2012	135.4	135.0	135.0	150.7	150.7	151.1	151.1	151.1	151.1	151.1	151.1	151.1	147.0
2013	151.1	151.1	150.7	150.7	150.7	150.4	150.4	150.8	152.5	152.5
Sausage skins and similar meat casings (v53385212)													
2009	112.5	112.5	112.5	111.7	111.7	111.8	111.0	110.6	110.6	108.7	108.7	108.5	110.9
2010	108.5	107.9	107.9	107.9	107.9	107.9	107.4	107.4	107.4	107.2	106.0	106.0	107.4
2011	106.0	106.0	106.0	105.7	105.7	107.6	107.6	107.6	107.6	107.6	107.6	107.6	106.9
2012	106.7	105.9	105.9	106.8	109.2	109.2	109.2	108.9	108.9	108.9	108.9	108.6	108.1
2013	108.6	108.6	108.5	108.2	108.2	108.2	108.2	108.2	108.2	108.2

Table 2-2 – continued

Industrial product price indexes, by commodity and commodity aggregations — Meat, fish and dairy products

	Jan.	Feb.	Mar.	Apr.	May	June	July	Aug.	Sept.	Oct.	Nov.	Dec.	Annual average
	2002=100												
Processed tannage, land animal, for feeds (v53385215)													
2009	114.2	114.6	114.0	118.2	127.4	142.8	144.1	137.7	136.4	119.5	102.7	101.1	122.7
2010	102.4	93.8	95.0	102.2	109.3	114.6	121.0	120.9	112.5	112.4	113.6	112.3	109.2
2011	110.1	115.4	119.5	119.9	121.8	124.8	126.5	131.5	127.3	114.7	107.3	111.3	119.2
2012	112.1	106.9	114.4	121.2	134.8	147.4	151.6	159.7	168.5	157.8	139.1	132.8	137.2
2013	140.2	143.1	152.1	141.1	137.1	157.8	170.6	163.2	163.2	150.4
Animal oils and fat, crude, refined, and deodorized (v53385216)													
2009	104.1	99.3	97.7	101.3	109.4	121.8	110.9	114.0	112.4	100.1	103.2	111.5	107.1
2010	111.8	109.4	116.5	114.8	122.7	120.6	117.6	118.3	118.6	122.2	141.0	146.5	121.7
2011	161.7	161.3	160.7	160.4	163.8	166.6	166.9	165.9	161.9	160.9	154.4	155.1	161.6
2012	150.7	147.3	154.5	154.3	161.2	149.7	149.5	145.2	147.5	142.9	127.0	124.6	146.2
2013	130.1	133.1	137.8	140.0	133.5	142.8	147.1	141.5	136.2	122.4
Beef, veal, mutton and pork, fresh or frozen (v53385217)													
2009	92.0	92.6	95.5	97.9	94.2	91.8	90.3	90.6	89.0	88.4	89.8	88.6	91.7
2010	88.2	88.9	90.6	93.1	93.4	91.4	89.9	90.6	91.4	90.4	91.1	92.1	90.9
2011	91.8	96.4	100.4	102.1	98.9	97.3	97.7	98.0	96.4	96.9	96.7	97.0	97.5
2012	96.3	100.1	101.4	99.6	99.4	102.7	100.5	98.9	98.2	101.3	99.2	99.4	99.8
2013	102.7	101.0	100.5	99.5	103.5	104.9	105.8	104.4	101.7	102.4
Animal oils, fats and lard (v53385218)													
2009	105.4	100.7	99.2	102.7	110.4	122.3	111.9	114.8	113.3	101.5	104.4	112.4	108.2
2010	112.7	110.4	117.2	115.6	123.1	121.1	118.2	118.9	119.2	122.7	140.7	146.0	122.2
2011	160.5	160.2	159.6	159.3	162.6	165.3	165.6	164.6	160.8	159.8	153.6	154.3	160.5
2012	150.0	146.8	153.7	154.2	160.7	149.7	149.6	145.4	147.7	143.2	128.0	125.7	146.2
2013	131.0	133.9	138.4	140.4	134.2	143.1	147.3	141.8	136.9	123.7
Poultry, fresh or frozen (v53385219)													
2009	102.3	102.4	102.6	102.5	102.4	102.8	102.8	102.7	102.7	102.6	102.9	102.9	102.6
2010	103.0	102.6	102.6	102.8	102.9	102.9	103.1	103.0	102.9	102.9	102.9	102.9	102.9
2011	103.1	103.2	103.6	103.6	103.3	103.4	103.3	103.4	103.7	103.9	104.4	104.3	103.6
2012	104.5	104.1	104.1	103.9	104.7	104.9	104.9	105.1	104.6	104.8	105.0	104.8	104.6
2013	105.2	104.7	104.6	104.8	104.5	104.4	104.5	104.5	104.8	104.8
Dairy products (v53385220)													
2009	116.6	117.1	117.7	117.9	117.9	117.9	117.9	117.9	118.1	118.1	118.2	118.3	117.8
2010	118.2	118.7	118.9	118.9	119.4	119.3	119.4	119.3	122.1	122.1	118.9	118.8	119.5
2011	118.7	120.3	121.2	121.6	122.0	122.0	122.1	123.1	123.1	122.9	123.0	122.9	121.9
2012	122.7	123.3	123.7	123.8	123.8	123.9	124.1	124.1	124.3	124.3	124.1	124.3	123.9
2013	124.5	125.3	125.1	125.4	125.6	125.7	125.4	125.3	124.9	124.7
Fluid milk products (v53385221)													
2009	116.6	117.3	117.3	117.3	117.3	117.3	117.3	117.3	117.3	117.3	117.3	117.3	117.2
2010	117.4	117.8	118.2	118.4	118.4	118.4	118.4	118.4	122.2	122.1	117.4	117.4	118.7
2011	117.4	119.4	119.7	119.9	120.3	120.2	120.1	122.8	122.9	122.4	122.7	122.3	120.8
2012	122.2	122.4	122.5	122.3	122.4	122.7	122.5	122.6	122.7	122.3	121.8	122.3	122.4
2013	122.8	124.4	123.6	124.6	124.2	124.6	124.1	123.7	122.4	121.9
Cream, fresh (v53385222)													
2009	125.0	125.5	125.5	125.5	125.5	125.5	125.5	125.5	125.5	125.5	125.5	125.5	125.5
2010	125.5	126.0	126.7	126.7	126.7	126.7	126.7	127.0	133.2	133.2	127.1	126.9	127.7
2011	127.2	128.3	128.2	127.3	127.9	128.0	128.1	129.8	129.9	129.6	129.3	129.2	128.6
2012	129.3	129.9	130.0	128.8	129.8	128.9	128.8	129.6	130.1	129.8	129.9	129.4	129.5
2013	129.9	130.7	130.6	130.4	131.0	131.5	130.5	129.8	129.7	127.9
Milk, whole, fluid, processed (v53385223)													
2009	110.1	110.8	110.8	110.8	110.8	110.8	110.8	110.8	110.8	110.8	110.8	110.8	110.7
2010	110.8	111.2	111.2	111.4	111.4	111.4	111.4	111.3	114.4	114.2	109.0	109.2	111.4
2011	108.9	111.4	111.9	112.5	113.1	112.9	112.7	115.9	115.9	115.1	115.8	115.1	113.4
2012	114.8	115.0	115.2	115.1	115.0	115.8	115.2	115.1	115.2	114.6	113.6	114.7	114.9
2013	115.3	117.3	116.0	117.7	117.0	117.5	116.9	116.4	114.2	113.8

Table 2-2 – continued

Industrial product price indexes, by commodity and commodity aggregations — Meat, fish and dairy products

	Jan.	Feb.	Mar.	Apr.	May	June	July	Aug.	Sept.	Oct.	Nov.	Dec.	Annual average
	2002=100												
Milk, skim, fluid (v53385224)													
2009	124.9	125.7	125.7	125.7	125.7	125.7	125.7	125.7	125.7	125.7	125.7	125.7	125.6
2010	125.8	126.4	127.4	127.7	127.7	127.7	127.7	127.7	131.6	131.6	128.6	128.6	128.2
2011	128.6	130.4	130.2	130.4	130.4	130.4	130.4	132.8	133.0	133.0	132.8	132.8	131.3
2012	132.8	133.0	133.0	133.0	133.0	133.0	133.6	133.6	133.6	133.6	133.6	133.6	133.3
2013	133.8	135.0	134.8	135.0	134.8	134.8	135.0	135.0	134.8	134.8
Industrial milk products (v53385225)													
2009	116.5	116.9	117.9	118.1	118.1	118.1	118.2	118.2	118.5	118.5	118.7	118.7	118.0
2010	118.7	119.2	119.3	119.2	119.9	119.8	119.9	119.8	122.0	122.1	119.7	119.5	119.9
2011	119.4	120.8	122.0	122.6	122.9	122.9	123.1	123.2	123.3	123.1	123.2	123.2	122.5
2012	123.0	123.8	124.3	124.6	124.5	124.5	125.0	125.0	125.1	125.3	125.2	125.3	124.6
2013	125.3	125.7	125.9	125.8	126.3	126.3	126.1	126.2	126.1	126.1
Butter (v53385226)													
2009	117.7	116.0	117.3	117.0	117.3	117.4	117.8	117.6	118.2	117.3	117.1	117.2	117.3
2010	116.8	118.0	118.6	117.5	119.2	117.8	118.9	117.8	117.8	118.9	117.6	115.8	117.9
2011	115.7	116.3	116.3	116.1	116.2	116.3	117.8	116.2	117.4	115.9	116.8	116.1	116.4
2012	116.1	117.8	117.8	118.2	118.0	118.0	118.3	118.3	118.3	118.4	118.5	118.4	118.0
2013	118.4	118.4	118.4	118.4	118.4	118.4	118.4	118.4	118.4	118.4
Cheese, other than whole milk (v53385228)													
2009	114.2	114.8	115.9	115.9	115.9	115.9	115.9	115.9	116.7	116.7	116.7	116.7	115.9
2010	116.7	117.1	117.1	117.1	118.1	118.1	118.1	118.1	120.9	120.9	117.7	117.6	118.1
2011	117.6	119.4	120.4	120.8	120.8	120.7	120.8	121.1	121.1	121.1	121.1	121.1	120.5
2012	121.1	121.9	122.8	123.3	123.2	123.4	123.4	123.2	123.4	123.4	123.4	123.4	123.0
2013	123.5	124.0	124.1	124.4	125.0	125.0	124.4	124.3	124.2	124.2
Skim milk, powdered (v53385229)													
2009	130.2	131.9	131.9	132.1	132.1	132.1	132.1	132.1	132.1	132.1	132.1	132.1	131.9
2010	132.1	132.1	132.1	132.1	132.1	132.1	132.1	132.1	132.1	132.1	132.1	132.1	132.1
2011	132.1	133.6	133.6	134.4	134.7	134.7	134.7	134.7	134.7	134.7	134.7	134.7	134.3
2012	134.7	136.0	136.0	136.0	136.0	136.0	136.0	136.0	136.0	136.0	136.1	136.1	135.9
2013	136.1	136.1	136.1	136.6	136.6	136.6	136.6	136.6	136.6	136.6
Ice cream and ice milk (v53385233)													
2009	119.2	119.2	120.3	120.3	120.3	120.3	120.3	120.3	120.3	120.3	122.8	122.8	120.5
2010	122.8	122.8	122.8	122.8	122.8	122.8	122.8	122.8	122.8	122.8	121.7	121.7	122.6
2011	121.7	121.7	122.5	125.7	127.4	127.4	127.4	127.4	127.4	127.4	127.8	127.8	126.0
2012	127.8	128.7	128.7	128.7	128.7	128.7	132.4	132.4	133.7	133.7	133.7	133.7	130.9
2013	133.7	133.7	134.3	134.3	134.3	134.3	134.3	134.3	134.3	134.3
Other dairy products (v53385234)													
2009	116.3	117.1	117.1	117.1	117.1	117.1	117.1	117.1	117.1	117.1	117.1	117.1	117.0
2010	117.1	118.6	118.6	118.6	118.6	118.6	118.6	118.6	124.8	124.8	119.5	119.4	119.6
2011	119.0	120.4	122.9	122.8	123.2	123.4	123.5	123.9	123.9	123.6	123.2	123.9	122.8
2012	122.8	123.5	122.1	122.7	122.3	121.7	122.0	122.5	122.1	123.4	122.7	122.9	122.6
2013	123.1	124.2	124.7	123.1	123.2	123.3	123.8	124.5	124.4	124.4
Cheese, cheddar and processed (v53385236)													
2009	114.6	115.1	116.6	116.6	116.6	116.6	116.6	116.6	117.2	117.2	117.2	117.2	116.5
2010	117.2	117.6	117.6	117.6	118.8	118.8	118.8	118.8	121.0	121.0	118.5	118.4	118.7
2011	118.4	119.9	121.4	121.7	121.7	121.7	121.7	122.0	122.0	122.0	122.0	122.0	121.4
2012	122.0	122.6	124.0	124.4	124.3	124.4	124.4	124.3	124.4	124.4	124.4	124.5	124.0
2013	124.5	124.9	125.0	125.3	126.1	126.1	125.6	125.5	125.5	125.5
Fish products (v53385237)													
2009	102.1	103.6	105.0	101.0	97.6	96.7	99.8	97.5	97.1	96.1	96.8	96.3	99.1
2010	95.4	96.0	94.9	93.6	94.2	94.2	96.4	97.1	97.5	95.5	95.7	95.6	95.5
2011	95.8	95.7	96.5	96.3	96.4	95.9	98.0	100.0	99.5	99.2	98.8	98.5	97.6
2012	98.7	98.6	98.4	98.6	99.1	98.8	99.7	100.8	99.9	98.1	97.9	97.1	98.8
2013	98.3	99.2	101.7	102.3	99.1	98.4	100.2	100.4	100.9	100.7
Primary fish products (v53385238)													
2009	102.1	103.7	105.2	101.0	97.3	96.1	99.5	97.1	96.8	96.0	96.7	96.0	99.0
2010	95.0	95.6	94.4	93.1	93.5	93.5	95.9	96.6	97.0	94.8	94.6	94.3	94.9
2011	94.2	94.1	95.0	94.8	94.7	94.2	96.4	98.4	98.0	97.7	97.5	97.1	96.0
2012	97.4	97.4	97.0	97.3	97.6	97.6	98.5	99.8	98.8	97.1	97.2	96.5	97.7
2013	97.6	98.4	100.8	101.4	98.2	97.3	99.1	99.5	100.1	100.2

Table 2-2 – continued

Industrial product price indexes, by commodity and commodity aggregations — Meat, fish and dairy products

	Jan.	Feb.	Mar.	Apr.	May	June	July	Aug.	Sept.	Oct.	Nov.	Dec.	Annual average
	2002=100												
Fish whole or fillets, sticks, fresh or frozen (v53385239)													
2009	101.5	102.7	103.2	102.3	100.6	100.0	99.2	96.4	96.5	98.9	98.5	98.3	99.8
2010	98.1	98.4	97.6	97.2	98.0	97.9	97.7	97.1	97.8	97.4	97.7	97.5	97.7
2011	97.3	97.0	96.9	96.5	96.7	96.6	96.3	97.4	97.6	98.2	98.4	98.4	97.3
2012	98.1	97.7	97.7	97.6	98.0	99.0	98.0	98.9	98.6	98.5	98.9	98.7	98.3
2013	98.5	98.9	99.3	99.1	99.1	99.4	100.1	100.1	100.1	100.1
Fish fillets, steaks, groundfish and other, domestic (v53385240)													
2009	101.1	103.0	103.0	103.0	103.0	103.0	103.0	103.0	103.0	102.5	102.4	102.3	102.7
2010	102.0	102.0	102.0	102.0	102.0	102.0	102.0	102.0	102.0	102.0	101.5	101.5	101.9
2011	101.5	101.5	101.5	101.5	101.5	101.5	101.8	101.8	102.2	102.3	102.4	102.4	101.8
2012	102.4	102.4	102.4	102.4	102.4	104.7	104.6	104.6	104.6	104.6	104.6	104.6	103.7
2013	104.5	104.5	104.5	104.5	104.5	104.5	104.5	104.5	104.5	104.5
Fish fillets, steaks, groundfish and other, export (v53385241)													
2009	101.5	102.4	103.5	102.3	100.0	99.3	96.9	96.0	95.8	95.0	95.2	95.0	98.6
2010	94.8	95.2	94.3	93.8	94.7	94.7	93.1	91.6	91.4	91.0	91.1	91.0	93.1
2011	91.0	90.9	90.6	90.1	90.4	89.8	89.4	90.1	90.6	91.0	91.2	91.1	90.5
2012	90.9	90.4	90.4	90.3	90.8	91.2	89.5	89.0	88.6	88.8	89.1	88.8	89.8
2013	89.0	89.5	89.9	89.7	89.8	90.0	90.3	90.3	90.1	90.2
Fish frozen, salmon (v53385242)													
2009	112.6	113.3	114.0	112.5	109.7	108.7	108.5	97.7	98.3	111.8	112.0	111.8	109.2
2010	111.4	111.9	110.6	109.9	111.2	111.2	112.1	112.1	115.6	114.9	114.7	114.5	112.5
2011	113.9	113.6	113.1	112.3	112.7	113.1	112.2	115.5	116.4	117.1	117.4	117.3	114.6
2012	116.8	116.1	116.0	115.9	116.7	117.5	116.9	121.6	120.9	121.4	121.9	121.5	118.6
2013	121.6	122.5	123.3	123.0	123.0	123.6	126.0	126.0	126.4	126.6
Fish frozen, other (v53385243)													
2009	92.5	93.8	93.8	93.1	91.7	91.2	91.1	90.4	90.2	89.9	88.1	88.0	91.2
2010	87.7	88.0	87.3	86.9	87.7	87.6	87.7	87.7	87.5	87.2	88.6	88.3	87.7
2011	88.0	87.2	87.5	87.3	87.4	87.3	87.3	88.2	87.2	88.0	88.5	88.5	87.7
2012	88.2	87.9	87.8	87.8	88.2	88.5	87.6	87.8	87.8	86.9	87.5	87.7	87.8
2013	86.2	86.6	86.9	86.8	86.8	87.1	87.3	87.3	87.1	87.2
Fish, canned including fish products (v53385244)													
2009	86.8	87.1	87.2	87.3	86.1	85.6	85.6	84.3	84.1	84.0	84.2	82.9	85.4
2010	80.8	81.0	80.5	80.3	80.3	80.3	80.4	80.3	80.0	79.9	79.8	79.7	80.3
2011	79.5	79.4	79.3	79.0	78.1	77.6	76.9	76.9	77.1	77.1	77.2	77.4	78.0
2012	77.3	77.1	77.0	77.0	77.2	78.5	78.4	78.1	77.9	78.0	78.2	78.1	77.7
2013	78.1	78.3	78.5	78.4	78.4	78.6	79.1	79.1	79.0	79.0
Fish canned, salmon, domestic (v53385245)													
2009	102.1	102.1	102.1	102.1	102.1	102.1	102.1	102.1	102.1	103.2	103.4	101.8	102.3
2010	101.8	101.8	101.8	101.8	101.8	101.8	101.8	101.8	101.8	101.8	101.8	101.8	101.8
2011	101.8	101.8	101.8	101.8	101.8	101.8	101.8	101.8	101.8	101.8	101.8	101.8	101.8
2012	101.8	101.8	101.8	101.8	101.8	101.8	101.8	101.8	101.8	101.8	101.8	101.8	101.8
2013	101.8	101.8	101.8	101.8	101.8	101.8	101.8	101.8	101.8	101.8
Fish canned, other, domestic (v53385247)													
2009	104.6	104.6	104.6	104.6	104.6	106.2	106.2	106.2	106.2	106.2	106.2	106.2	105.5
2010	106.2	106.2	106.2	108.9	108.9	108.9	108.9	108.9	108.9	108.9	108.9	108.9	108.2
2011	112.2	112.2	112.2	112.2	112.2	112.2	112.2	112.2	112.2	112.2	112.2	112.2	112.2
2012	112.2	112.2	115.8	127.4	127.4	127.4	127.4	127.4	127.4	127.4	x	x	x
2013	x	x	x	x	x	x	x	x	x	x

Table 2-2 – continued

Industrial product price indexes, by commodity and commodity aggregations — Meat, fish and dairy products

	Jan.	Feb.	Mar.	Apr.	May	June	July	Aug.	Sept.	Oct.	Nov.	Dec.	Annual average
	2002=100												
Fish, smoked, salted, dried (v53385250)													
2009	106.0	105.7	104.9	104.2	101.9	100.3	99.9	98.8	97.3	96.8	97.0	96.9	100.8
2010	97.2	97.6	97.1	96.7	97.1	97.0	96.6	96.6	96.4	96.4	96.3	95.7	96.7
2011	95.3	95.9	95.8	95.4	96.1	96.6	96.1	96.0	97.6	98.3	98.2	98.4	96.6
2012	98.5	98.2	98.2	98.1	99.2	99.7	99.1	97.8	97.1	97.3	96.6	96.0	98.0
2013	95.8	96.3	96.6	96.4	96.4	96.5	96.8	96.8	96.6	96.7
Molluscs and crustaceans, including preparation, canned (v53385251)													
2009	85.1	85.9	86.0	81.5	76.3	75.2	75.1	73.6	75.0	72.9	72.8	71.8	77.6
2010	71.4	71.9	70.6	69.4	71.5	71.8	72.3	72.7	72.7	73.6	73.4	73.2	72.0
2011	72.6	72.3	71.9	71.1	74.7	75.1	74.4	75.6	76.5	76.1	76.3	76.3	74.4
2012	75.8	75.1	75.0	74.9	79.1	80.0	79.6	74.4	73.8	74.2	74.6	74.3	75.9
2013	74.4	75.7	76.4	76.1	76.2	77.3	77.7	77.7	77.4	77.5
Shellfish, other preparation, fresh or frozen (v53385252)													
2009	107.7	110.2	113.0	105.3	99.5	97.7	105.5	102.8	102.2	99.4	100.9	100.0	103.7
2010	98.7	99.7	97.8	95.5	95.8	95.8	101.0	102.8	103.2	98.9	98.3	98.0	98.8
2011	98.0	97.9	99.9	99.9	99.6	98.5	103.6	107.1	105.8	104.8	104.2	103.4	101.9
2012	104.2	104.5	103.9	104.3	104.3	103.2	105.8	108.6	106.8	103.2	103.4	102.0	104.5
2013	104.5	105.8	110.5	111.9	105.1	102.9	106.0	106.8	108.2	108.3
Fish by-products (v53385253)													
2009	103.4	98.6	97.1	100.6	108.7	121.0	110.2	113.2	111.6	99.5	102.5	110.8	106.4
2010	111.1	108.7	115.8	114.1	121.8	119.8	116.8	117.5	117.8	121.4	140.1	145.6	120.9
2011	160.6	160.3	159.7	159.4	162.7	165.5	165.8	164.8	160.9	159.8	153.4	154.1	160.6
2012	149.7	146.3	153.5	153.3	160.1	148.7	148.5	144.2	146.6	141.9	126.2	123.8	145.2
2013	129.3	132.3	136.9	139.0	132.6	141.9	146.2	140.5	135.3	121.6
Fish canned, domestic (v53385257)													
2009	103.5	103.5	103.5	103.5	103.5	104.3	104.3	104.3	104.3	104.8	104.9	104.2	104.0
2010	104.2	104.2	104.2	105.6	105.6	105.6	105.6	105.6	105.6	105.6	105.6	105.6	105.2
2011	107.4	107.4	107.4	107.4	107.4	107.4	107.4	107.4	107.4	107.4	107.4	107.4	107.4
2012	107.4	107.4	109.4	115.6	115.6	115.6	115.6	115.6	115.6	115.6	115.6	115.6	113.7
2013	115.6	115.6	115.6	116.9	116.9	114.1	114.1	114.1	114.2	114.2
Fish canned, export (v53385258)													
2009	87.4	87.4	87.4	87.4	87.4	87.4	87.4	87.4	87.4	87.4	87.4	85.7	87.3
2010	85.7	85.7	85.7	85.7	85.7	85.7	85.7	85.7	85.7	85.7	85.7	85.7	85.7
2011	85.7	85.7	85.7	85.7	85.7	85.7	85.7	85.7	85.7	85.7	85.7	85.7	85.7
2012	85.7	85.7	85.7	85.7	85.7	85.7	85.7	85.7	85.7	85.7	85.7	85.7	85.7
2013	85.7	85.7	85.7	85.7	85.7	85.7	85.7	85.7	85.7	85.7
Fish canned, salmon (v53385259)													
2009	87.4	87.4	87.4	87.4	87.4	87.4	87.4	87.4	87.4	87.4	87.4	85.7	87.3
2010	85.7	85.7	85.7	85.7	85.7	85.7	85.7	85.7	85.7	85.7	85.7	85.7	85.7
2011	85.7	85.7	85.7	85.7	85.7	85.7	85.7	85.7	85.7	85.7	85.7	85.7	85.7
2012	85.7	85.7	85.7	85.7	85.7	85.7	85.7	85.7	85.7	85.7	85.7	85.7	85.7
2013	85.7	85.7	85.7	85.7	85.7	85.7	85.7	85.7	85.7	85.7
Fish canned, other (v53385260)													
2009	87.4	87.4	87.4	87.4	87.4	87.4	87.4	87.4	87.4	87.4	87.4	85.7	87.3
2010	85.7	85.7	85.7	85.7	85.7	85.7	85.7	85.7	85.7	85.7	85.7	85.7	85.7
2011	85.8	85.8	85.8	85.8	85.8	85.8	85.8	85.8	85.8	85.8	85.8	85.8	85.8
2012	85.8	85.8	85.8	85.8	85.8	85.8	85.8	85.8	85.8	85.8	85.8	85.8	85.8
2013	85.8	85.8	85.8	85.8	85.8	85.8	85.8	85.8	85.8	85.8

Note(s): Indexes for the most recent six months shown are subject to revision.

Table 2-3
Industrial product price indexes, by commodity and commodity aggregations — Fruit, vegetable, feeds and other food products

	Jan.	Feb.	Mar.	Apr.	May	June	July	Aug.	Sept.	Oct.	Nov.	Dec.	Annual average
	2002=100												
Fruit, vegetable, feeds and other food products (v53385261)													
2009	117.7	117.3	117.7	118.4	119.2	119.8	118.7	119.1	117.9	117.6	118.2	118.4	118.3
2010	117.9	117.3	116.4	116.4	116.6	116.9	117.4	117.8	118.6	120.2	121.0	121.9	118.2
2011	122.8	123.7	123.8	124.7	124.8	126.0	126.4	127.0	127.0	126.3	125.8	125.7	125.3
2012	126.3	126.5	127.4	128.1	128.1	128.8	130.4	131.5	131.5	130.2	129.9	130.3	129.1
2013	129.3	129.9	129.8	129.6	129.6	130.2	130.3	128.9	129.2	128.7
Fruit and vegetable preparations (v53385262)													
2009	117.6	117.9	119.2	119.9	120.2	120.7	120.7	121.6	121.4	121.4	121.3	121.7	120.3
2010	122.7	122.4	122.8	122.7	122.9	122.3	122.4	122.4	122.2	122.2	122.1	122.3	122.4
2011	122.5	122.5	122.8	123.0	122.4	123.2	123.7	124.9	124.7	125.0	124.7	125.7	123.8
2012	125.6	125.8	126.2	126.5	126.5	126.9	127.1	127.0	126.9	127.0	126.7	126.8	126.6
2013	126.1	126.0	126.1	126.2	126.4	126.4	126.7	126.7	126.7	126.7
Fruit preparations (v53385263)													
2009	120.4	119.7	121.1	122.6	123.8	123.0	122.9	123.7	122.2	122.2	122.2	122.2	122.2
2010	122.2	122.2	122.2	122.2	121.8	121.5	121.2	121.2	121.2	121.2	121.5	121.5	121.7
2011	121.5	121.5	123.1	123.7	123.4	124.0	123.8	124.4	124.2	124.3	124.5	124.5	123.6
2012	124.5	124.0	123.7	123.7	124.3	124.3	124.3	124.2	124.2	124.2	124.1	124.1	124.1
2013	123.7	123.7	123.7	123.7	123.7	123.7	124.6	124.6	124.6	124.6
Fruit juices, unfermented, not concentrated (v53385266)													
2009	125.8	125.8	127.0	127.0	129.5	129.5	129.5	132.4	132.4	132.4	132.4	132.4	129.7
2010	132.4	132.4	132.4	132.4	132.4	132.4	132.4	132.4	132.4	132.4	132.4	132.4	132.4
2011	132.4	132.4	136.4	136.4	136.4	136.4	136.4	136.4	136.4	136.4	136.4	136.4	135.7
2012	136.4	136.4	137.2	137.2	137.2	137.2	137.2	137.2	137.2	137.2	x	x	x
2013	x	x	x	x	x	x	x	x	x	x
Fruits and berries, canned (v53385269)													
2009	109.7	109.7	109.7	109.7	109.7	109.7	109.7	109.7	109.7	109.7	109.7	109.7	109.7
2010	109.7	109.7	109.7	109.7	109.7	109.7	109.7	109.7	109.7	109.7	109.7	109.7	109.7
2011	109.7	109.7	109.7	109.7	109.7	112.5	112.5	112.5	112.5	112.5	112.5	112.5	111.3
2012	112.5	112.5	112.5	112.5	112.5	112.5	112.5	112.5	112.5	112.5	112.5	112.5	112.5
2013	x	x	x	x	x	x	x	x	x	x
Vegetable preparations (v53385272)													
2009	113.3	113.3	113.3	113.9	113.9	114.5	114.5	116.0	116.2	116.2	115.9	117.1	114.8
2010	119.0	118.5	119.4	119.0	119.5	119.1	119.3	119.0	118.7	118.9	118.4	118.9	119.0
2011	119.1	119.1	119.1	119.1	118.1	118.6	120.0	121.9	121.7	122.2	121.5	123.6	120.3
2012	123.4	123.9	124.2	124.4	124.3	124.0	124.5	124.4	124.0	124.3	123.7	123.9	124.1
2013	124.0	123.7	124.0	124.2	124.6	124.6	124.6	124.6	124.6	124.6
Vegetables, dried (v53385275)													
2009	113.6	113.6	113.6	113.6	113.6	113.6	113.6	113.6	113.6	113.6	113.6	113.6	113.6
2010	113.6	113.6	113.6	108.9	108.5	109.2	109.6	109.1	107.6	109.3	109.4	108.9	110.1
2011	108.9	108.9	108.9	108.9	108.9	108.9	108.9	108.9	108.9	108.9	108.9	108.9	108.9
2012	108.9	108.9	108.9	108.9	108.9	108.9	108.9	108.9	108.9	108.9	108.9	108.9	108.9
2013	108.9	108.9	108.9	108.9	108.9	108.9	108.9	108.9	108.9	108.9
Vegetables and preparations canned (v53385276)													
2009	121.2	121.2	121.2	121.2	121.2	121.2	121.2	126.2	130.0	130.0	130.0	130.0	124.6
2010	130.0	130.0	130.0	130.0	130.0	130.0	130.0	130.0	130.0	130.0	130.0	130.0	130.0
2011	130.0	130.0	130.0	130.0	130.0	130.0	130.0	130.0	130.0	130.0	130.0	130.0	130.0
2012	130.0	130.0	130.0	130.0	130.0	130.0	130.0	130.0	130.0	130.0	130.0	130.0	130.0
2013	x	x	x	x	x	x	x	x	x	x
Other vegetable preparations, including preserves not canned (v53385277)													
2009	114.1	114.1	114.1	114.1	114.1	114.1	114.1	114.1	114.1	114.1	114.1	114.1	114.1
2010	114.1	114.1	114.1	109.3	108.9	109.6	110.0	109.6	108.1	109.7	109.8	109.3	110.6
2011	109.3	109.3	109.3	109.3	109.3	109.3	109.3	109.3	109.3	109.3	109.3	109.3	109.3
2012	109.3	109.3	109.3	109.3	109.3	109.3	109.3	109.3	109.3	109.3	109.3	109.3	109.3
2013	109.3	109.3	109.3	109.3	109.3	109.3	109.3	109.3	109.3	109.3

Table 2-3 – continued

Industrial product price indexes, by commodity and commodity aggregations — Fruit, vegetable, feeds and other food products

	Jan.	Feb.	Mar.	Apr.	May	June	July	Aug.	Sept.	Oct.	Nov.	Dec.	Annual average
2002=100													
Pickles, relishes, other sauces (v53385278)													
2009	102.4	102.4	102.4	104.6	104.6	104.6	104.6	107.2	107.2	107.2	107.2	107.2	105.1
2010	107.2	107.2	107.2	107.2	107.2	107.2	107.2	107.2	107.2	107.2	107.2	107.2	107.2
2011	107.2	107.2	107.2	107.2	107.2	107.2	107.2	107.2	107.2	107.2	107.2	107.2	107.2
2012	107.2	107.2	107.2	107.2	107.2	107.2	107.2	107.2	107.2	107.2	107.2	107.2	107.2
2013	x	x	x	x	x	x	x	x	x	x
Other fruit and vegetable preparations (v53385279)													
2009	121.9	123.7	127.2	127.3	127.2	128.5	128.6	128.9	129.0	129.3	129.2	128.9	127.5
2010	129.2	129.1	129.0	129.1	129.3	128.2	128.5	129.1	128.7	128.5	128.7	128.7	128.8
2011	129.0	128.9	128.5	128.6	128.6	130.1	129.8	130.2	130.1	130.0	130.1	130.2	129.5
2012	130.3	130.4	131.9	132.6	132.0	134.0	134.0	134.0	134.0	134.0	134.0	134.0	132.9
2013	131.8	131.8	131.8	131.8	131.8	131.9	132.0	132.0	132.0	132.0
Soups, canned (v53385282)													
2009	120.7	126.1	126.1	126.1	126.1	126.1	126.1	126.1	126.1	126.1	126.1	126.1	125.6
2010	126.1	126.1	126.1	126.1	126.1	126.1	126.1	126.1	126.1	126.1	126.1	126.1	126.1
2011	126.1	126.1	126.1	126.1	126.1	129.6	131.3	131.3	131.3	131.3	131.3	131.3	129.0
2012	131.3	131.3	131.3	131.3	131.3	138.7	138.7	138.7	138.7	138.7	138.7	138.7	135.6
2013	x	x	x	x	x	x	x	x	x	x
Precooked food preparations, frozen (v53385284)													
2009	105.3	106.9	106.9	106.9	106.9	106.9	106.9	106.9	106.9	106.9	106.9	106.9	106.8
2010	106.9	106.9	106.9	106.9	106.9	106.9	106.9	106.9	106.9	106.9	106.9	106.9	106.9
2011	106.9	106.9	106.9	106.9	106.9	106.9	106.9	106.9	106.9	106.9	106.9	106.9	106.9
2012	106.9	106.9	106.9	106.9	106.9	106.9	106.9	106.9	106.9	106.9	106.9	106.9	106.9
2013	106.9	106.9	106.9	106.9	106.9	106.9	106.9	106.9	106.9	106.9
Fruits and preparations, canned (v53385286)													
2009	111.4	111.4	111.4	118.4	118.4	118.4	118.4	118.4	118.4	118.4	118.4	118.4	116.6
2010	118.4	118.4	118.4	118.4	118.4	118.4	118.4	118.4	118.4	118.4	118.4	118.4	118.4
2011	118.4	118.4	118.4	118.4	118.4	119.7	119.7	119.7	119.7	119.7	119.7	119.7	119.2
2012	119.7	119.7	119.7	119.7	119.7	119.7	119.7	119.7	119.7	119.7	119.7	119.7	119.7
2013	119.7	119.7	119.7	119.7	119.7	119.7	119.7	119.7	119.7	119.7
Fruits and berries (v53385287)													
2009	122.7	121.8	123.6	123.7	125.2	124.2	124.1	125.2	123.2	123.2	123.2	123.2	123.6
2010	123.2	123.2	123.2	123.2	122.7	122.3	121.9	121.9	121.9	121.9	122.3	122.3	122.5
2011	122.3	122.3	124.4	125.1	124.7	125.1	124.8	125.7	125.4	125.5	125.8	125.8	124.7
2012	125.8	125.1	124.7	124.7	125.5	125.5	125.5	125.3	125.3	125.3	125.3	125.2	125.3
2013	124.8	124.8	124.8	124.8	124.8	124.8	125.9	125.9	125.9	125.9
Soups and infant junior foods, canned (v53385288)													
2009	119.6	124.1	124.1	124.1	124.1	124.1	124.2	124.2	124.3	124.3	124.3	124.3	123.8
2010	124.3	124.3	124.3	124.2	124.2	124.2	124.3	124.3	124.3	124.1	124.1	124.1	124.2
2011	124.1	124.1	124.2	124.1	124.1	127.0	128.3	128.4	128.5	128.5	128.4	128.4	126.5
2012	128.4	128.4	128.4	128.4	128.4	134.8	134.9	134.9	134.9	134.9	134.9	134.9	132.2
2013	134.9	134.9	134.9	134.9	134.9	135.5	135.5	135.5	135.5	135.5
Condiments and sauces (v53385289)													
2009	103.0	103.0	103.0	105.0	105.0	105.0	105.0	106.9	106.9	106.9	106.9	106.9	105.3
2010	106.9	106.9	106.9	106.9	106.9	106.9	106.9	106.9	106.9	106.9	106.9	106.9	106.9
2011	106.9	108.3	108.3	108.3	108.3	108.3	108.3	108.3	108.3	108.3	108.3	108.3	108.2
2012	108.3	108.3	108.3	108.3	108.3	108.3	108.3	108.3	108.3	108.4	108.4	108.4	108.3
2013	108.4	108.4	108.4	108.4	108.4	108.4	108.4	108.4	108.4	108.4
Feeds (v53385290)													
2009	120.6	118.6	116.8	118.5	122.9	125.1	120.9	121.5	115.7	113.4	115.5	114.7	118.7
2010	112.3	109.5	107.2	107.1	108.5	108.5	109.6	110.4	112.1	115.8	118.1	119.2	111.5
2011	122.1	123.9	123.9	125.8	126.3	129.8	128.6	129.8	129.2	126.2	125.0	124.3	126.2
2012	125.2	124.3	127.6	129.3	131.4	134.1	140.8	146.5	146.4	140.5	139.7	141.0	135.6
2013	136.5	138.2	138.9	136.8	136.9	139.2	139.6	134.3	135.4	132.7

Table 2-3 – continued

Industrial product price indexes, by commodity and commodity aggregations — Fruit, vegetable, feeds and other food products

	Jan.	Feb.	Mar.	Apr.	May	June	July	Aug.	Sept.	Oct.	Nov.	Dec.	Annual average
2002=100													
Oil meals and cakes (v53385291)													
2009	114.7	101.5	100.1	112.6	125.4	132.1	116.9	129.9	96.4	90.0	96.4	92.0	109.0
2010	81.1	76.3	71.3	77.8	76.2	81.0	85.6	84.3	84.0	87.2	90.1	93.0	82.3
2011	94.8	90.9	90.5	87.0	87.8	88.6	90.6	93.6	84.6	81.9	79.7	80.1	87.5
2012	80.6	86.6	96.9	109.0	114.0	120.0	139.2	135.8	128.1	119.6	115.5	120.5	113.8
2013	107.9	115.5	113.9	116.7	120.7	125.4	128.6	127.7	129.6	118.3
Other oil seeds cake and meals (v53385292)													
2009	110.9	94.4	84.6	91.3	110.2	113.8	98.2	96.1	76.2	69.6	71.5	78.0	91.2
2010	69.5	61.5	57.3	63.6	62.6	62.9	70.0	70.6	68.4	70.0	74.0	74.8	67.1
2011	78.6	76.3	73.4	72.0	71.9	75.4	75.8	74.7	74.0	68.4	64.4	63.2	72.3
2012	63.5	69.1	80.1	92.9	101.3	97.1	112.4	104.4	103.9	90.2	89.0	106.1	92.5
2013	86.4	98.1	100.2	97.9	97.9	97.9	97.9	96.2	104.2	98.6
Prepared feeds (v53385294)													
2009	123.5	122.5	121.4	122.4	125.1	126.8	123.1	122.5	119.8	118.4	119.5	119.2	122.0
2010	118.0	115.5	113.7	112.9	114.6	114.3	115.1	116.5	118.2	122.1	124.4	125.6	117.6
2011	129.0	132.0	132.3	134.8	135.4	140.2	138.4	139.5	139.4	136.4	135.3	134.1	135.6
2012	135.0	133.8	135.6	135.8	137.5	139.1	145.6	151.8	153.0	147.3	146.7	147.5	142.4
2013	144.3	145.7	145.9	143.1	143.1	145.2	144.7	138.3	139.4	137.2
Complete feeds, farm domesticated animals (v53385295)													
2009	125.5	124.0	122.6	123.8	126.8	128.7	124.1	123.3	120.1	118.4	119.8	119.4	123.0
2010	118.0	115.1	113.1	112.1	114.0	113.7	114.6	116.3	118.3	122.8	125.4	126.9	117.5
2011	130.9	134.3	134.6	137.6	138.3	143.8	141.7	142.7	142.7	139.0	137.7	136.3	138.3
2012	137.4	135.9	138.0	138.5	140.5	142.3	149.9	157.1	158.5	151.9	151.1	152.1	146.1
2013	148.4	150.0	150.2	146.9	147.0	149.2	148.6	141.1	142.4	139.8
Complete feeds, dairy and beef cattle (v53385296)													
2009	131.2	131.2	129.6	128.6	131.0	132.4	130.9	129.1	125.2	125.4	127.3	127.3	129.1
2010	127.6	125.2	122.7	121.3	122.1	122.9	121.6	123.3	124.9	129.9	132.4	133.7	125.6
2011	136.2	138.8	139.4	140.7	141.6	141.8	142.6	141.4	140.1	139.0	139.8	142.3	140.3
2012	142.1	140.7	142.3	142.7	145.7	147.6	150.9	156.5	163.7	156.7	158.3	159.3	150.5
2013	158.2	157.9	159.3	157.6	156.4	156.8	157.1	148.0	146.9	145.0
Complete feeds, swine (v53385297)													
2009	124.0	120.6	119.6	121.0	124.2	124.6	117.3	117.1	114.1	113.3	115.5	113.4	118.7
2010	111.4	109.1	107.3	106.4	108.4	106.5	108.3	109.7	113.0	119.7	120.5	123.1	112.0
2011	127.1	131.4	132.2	136.0	137.5	143.8	142.1	143.5	143.0	138.3	136.0	133.2	137.0
2012	135.8	133.7	136.3	136.4	137.1	139.2	148.9	157.3	155.8	148.2	149.0	149.3	143.9
2013	145.3	148.1	147.3	143.4	144.4	145.8	146.6	141.3	141.5	138.1
Complete feeds, poultry (v53385298)													
2009	127.4	125.8	124.0	127.2	131.5	135.8	129.6	128.7	124.9	120.1	120.8	121.5	126.4
2010	119.4	115.0	112.6	111.6	114.2	114.4	116.6	117.6	119.5	123.3	128.9	129.7	118.6
2011	134.7	139.6	139.3	143.5	143.0	153.1	147.3	149.6	150.5	143.8	140.2	135.9	143.4
2012	137.8	137.6	141.8	142.8	146.1	148.2	160.1	170.0	170.1	162.3	158.1	159.9	152.9
2013	153.2	155.5	156.1	151.0	151.0	156.2	159.4	147.8	152.5	149.4
Dog and cat feeds (v53385300)													
2009	111.2	113.8	113.8	113.8	114.4	115.1	117.4	117.4	117.4	117.8	117.8	117.8	115.6
2010	117.8	117.8	117.8	117.8	117.8	117.8	117.8	117.8	117.8	117.8	117.8	117.8	117.8
2011	117.8	117.8	117.8	117.8	117.8	117.8	118.5	119.3	119.3	120.3	120.3	120.3	118.7
2012	120.3	120.3	120.3	119.2	119.2	119.2	119.2	119.2	119.2	119.2	119.2	119.2	119.5
2013	119.2	119.2	119.2	119.2	119.2	120.6	121.2	121.2	121.2	121.2
Feed additives and all other feeds (v53385302)													
2009	111.6	112.1	107.4	105.5	111.8	113.8	113.6	112.3	109.9	106.2	109.4	109.1	110.2
2010	106.8	104.0	100.5	99.9	101.7	100.5	100.8	100.2	102.4	106.1	107.8	107.4	103.2
2011	108.8	109.0	108.2	110.6	110.4	110.3	109.2	110.2	112.0	109.1	108.2	109.1	109.6
2012	110.0	106.6	111.9	113.4	115.8	121.1	120.9	130.1	129.1	124.2	124.1	125.6	119.4
2013	120.4	119.8	123.9	121.9	119.9	121.8	124.5	121.0	121.7	122.0

Table 2-3 – continued

Industrial product price indexes, by commodity and commodity aggregations — Fruit, vegetable, feeds and other food products

	Jan.	Feb.	Mar.	Apr.	May	June	July	Aug.	Sept.	Oct.	Nov.	Dec.	Annual average
2002=100													
Feeds, grain origin, not elsewhere specified (v53385303)													
2009	94.0	98.0	86.6	74.7	82.6	80.1	80.0	77.0	65.1	71.5	79.3	84.4	81.1
2010	80.4	73.8	67.4	66.9	66.0	59.7	57.8	60.0	68.1	80.5	82.8	88.1	71.0
2011	89.6	88.0	92.8	102.7	95.8	93.0	86.2	92.9	100.3	101.2	95.5	103.6	95.1
2012	101.9	91.8	97.9	98.3	97.8	107.8	100.9	122.1	116.4	109.9	118.1	119.2	106.8
2013	109.9	106.5	115.9	114.9	99.4	98.5	98.2	95.3	85.0	95.0
Micro premixes (v53385305)													
2009	100.0	99.6	99.0	98.4	97.9	96.7	97.4	97.1	97.1	97.1	97.1	97.5	97.9
2010	98.3	98.6	98.6	98.7	98.1	98.4	97.2	97.5	97.2	97.4	97.6	97.9	98.0
2011	97.7	97.3	97.2	98.5	98.2	98.8	100.1	100.2	100.7	102.0	100.5	100.8	99.3
2012	100.3	99.5	99.7	99.3	99.5	99.7	98.8	98.2	97.6	97.5	97.1	97.8	98.8
2013	96.5	96.4	96.6	96.8	97.1	97.2	97.0	97.3	96.9	96.9
Other feed supplements (v53385307)													
2009	127.6	127.4	123.1	123.2	131.4	135.4	132.9	129.3	127.8	120.0	122.8	120.1	126.8
2010	117.1	114.7	111.2	109.9	113.2	113.7	116.9	115.7	117.0	120.5	123.0	122.3	116.3
2011	124.8	125.5	123.3	124.1	126.1	127.0	127.0	127.4	128.5	123.6	124.0	123.0	125.4
2012	125.2	122.8	129.3	131.4	135.5	141.1	143.4	152.2	152.3	146.3	143.9	145.9	139.1
2013	140.1	140.2	143.8	139.7	140.5	144.3	148.6	143.3	147.7	145.2
Flour, wheat, meal and other cereals (v53385308)													
2009	116.9	116.9	116.3	113.2	112.8	110.7	111.2	102.5	104.0	102.3	104.9	104.6	109.7
2010	104.7	105.0	104.4	104.1	104.3	104.0	106.0	107.7	108.8	108.0	108.9	110.5	106.4
2011	113.0	119.6	117.3	118.4	123.3	124.2	121.5	119.9	119.3	119.6	120.7	118.2	119.6
2012	117.8	116.6	116.6	117.1	115.5	116.4	118.3	117.6	117.7	117.7	118.7	117.2	117.3
2013	117.7	117.2	116.9	118.0	117.9	117.9	117.4	115.5	116.0	115.9
Wheat flour (v53385309)													
2009	117.2	117.3	116.6	113.3	112.8	110.6	111.3	102.4	104.2	102.3	105.0	104.7	109.8
2010	104.7	105.0	104.3	104.0	104.2	103.9	106.0	107.7	108.9	108.0	108.9	110.6	106.4
2011	113.1	119.6	117.2	118.2	123.1	124.0	121.4	119.8	119.1	119.4	120.5	117.8	119.4
2012	117.5	116.3	116.2	116.8	115.1	116.1	117.9	117.2	117.3	117.4	118.4	116.9	116.9
2013	117.5	116.9	116.7	117.8	117.7	117.7	117.2	115.2	115.7	115.5
Wheat flour, hard (v53385310)													
2009	114.2	114.2	113.7	112.9	112.7	111.2	110.7	103.2	102.1	102.0	104.8	104.4	108.8
2010	104.7	105.4	105.3	105.1	105.1	104.8	106.5	107.4	108.6	107.9	108.8	109.5	106.6
2011	112.1	119.1	117.9	119.5	124.3	125.2	122.4	120.9	120.8	121.0	122.9	121.1	120.6
2012	120.4	119.6	119.8	120.2	118.5	119.5	121.6	121.2	121.2	120.9	121.0	119.4	120.3
2013	119.4	119.5	118.9	119.5	119.6	119.7	119.3	117.6	118.7	119.0
Wheat flour, soft (v53385311)													
2009	114.3	107.1	107.9	104.3	104.3	102.4	104.7	102.6	102.4	100.7	102.0	102.0	104.6
2010	102.0	98.3	93.8	93.1	95.2	94.4	102.8	110.9	110.6	106.7	108.0	116.3	102.7
2011	116.1	125.7	111.3	109.2	120.3	110.6	113.2	115.4	108.7	109.3	104.6	94.4	111.6
2012	100.0	96.0	96.2	97.7	96.2	96.5	97.2	93.2	94.1	97.8	107.5	108.4	98.4
2013	113.6	107.1	110.3	116.3	113.6	112.7	111.5	106.9	102.6	99.2
Wheat flour, durum (v53385312)													
2009	126.0	133.2	132.7	114.5	112.2	104.3	111.6	87.1	110.1	93.6	96.5	96.8	109.9
2010	96.8	95.7	95.1	95.1	95.2	95.3	96.3	97.1	98.0	100.3	100.1	100.0	97.1
2011	100.9	103.5	103.9	103.6	103.6	113.0	113.0	108.4	108.4	109.1	107.0	105.7	106.7
2012	104.4	102.6	100.6	100.6	100.4	101.1	100.9	101.1	101.1	101.1	101.1	99.9	101.2
2013	99.3	99.2	98.8	98.7	99.7	99.7	99.5	99.6	98.6	98.6
Whole wheat and graham flour (v53385313)													
2009	149.6	149.6	144.3	132.8	131.7	130.7	132.2	121.8	125.8	127.7	129.3	128.4	133.7
2010	124.1	130.4	127.5	126.0	125.5	124.4	124.4	127.1	130.1	128.1	130.0	136.6	127.8
2011	146.1	147.3	143.9	146.3	149.8	153.9	138.7	135.3	135.5	136.5	141.8	138.3	142.8
2012	135.2	133.6	133.5	135.1	130.9	132.7	137.1	136.6	136.5	135.7	136.0	131.2	134.5
2013	133.1	132.8	131.3	132.8	133.4	133.5	132.7	127.4	130.6	129.3

Table 2-3 – continued

Industrial product price indexes, by commodity and commodity aggregations — Fruit, vegetable, feeds and other food products

	Jan.	Feb.	Mar.	Apr.	May	June	July	Aug.	Sept.	Oct.	Nov.	Dec.	Annual average
2002=100													
Breakfast cereal and bakery products (v53385316)													
2009	115.0	115.0	115.4	116.1	115.7	116.0	115.9	115.8	115.8	115.8	115.9	116.8	115.8
2010	116.6	116.9	116.7	117.2	117.1	118.5	118.9	119.8	121.0	122.0	123.3	123.3	119.3
2011	123.3	123.4	123.9	126.2	126.4	126.7	127.2	127.2	127.8	127.8	127.8	128.0	126.3
2012	128.6	128.7	128.7	128.9	128.6	128.7	128.6	128.6	128.7	128.7	128.7	128.6	128.7
2013	128.7	129.7	129.2	129.5	129.4	129.7	129.6	129.7	129.7	129.7
Prepared cereal foods (v53385317)													
2009	109.6	109.6	111.9	111.9	111.9	112.2	112.2	112.2	112.2	112.2	112.2	112.2	111.7
2010	112.2	112.2	112.2	112.2	112.2	112.2	112.2	112.2	112.2	112.2	112.2	112.2	112.2
2011	112.2	112.8	112.8	116.1	116.5	116.5	116.5	116.5	116.5	116.5	116.5	116.5	115.5
2012	116.5	116.5	116.5	116.5	116.5	116.5	116.5	116.5	116.5	116.5	116.5	116.5	116.5
2013	116.5	118.8	118.8	118.8	118.8	120.0	120.0	120.0	120.0	120.0
Breakfast cereal foods (v53385318)													
2009	111.4	111.4	114.4	114.4	114.4	114.9	114.9	114.9	114.9	114.9	114.9	114.9	114.2
2010	114.9	114.9	114.9	114.9	114.9	114.9	114.9	114.9	114.9	114.9	114.9	114.9	114.9
2011	114.9	115.7	115.7	120.2	120.2	120.2	120.2	120.2	120.2	120.2	120.2	120.2	119.0
2012	120.2	120.2	120.2	120.2	120.2	120.2	120.2	120.2	120.2	120.2	120.2	120.2	120.2
2013	120.2	123.3	123.3	123.3	123.3	124.9	124.9	124.9	124.9	124.9
Prepared cake and similar mixes (v53385319)													
2009	104.4	104.4	104.4	104.4	104.4	104.4	104.4	104.4	104.4	104.4	104.4	104.4	104.4
2010	104.4	104.4	104.4	104.4	104.4	104.4	104.4	104.4	104.4	104.4	104.4	104.4	104.4
2011	104.4	104.4	104.4	104.4	105.8	105.8	105.8	105.8	105.8	105.8	105.8	105.8	105.3
2012	105.8	105.8	105.8	105.8	105.8	105.8	105.8	105.8	105.8	105.8	105.8	105.8	105.8
2013	105.8	105.8	105.8	105.8	105.8	105.8	105.8	105.8	105.8	105.8
Bakery products (v53385320)													
2009	116.4	116.4	116.4	117.3	116.8	117.0	116.9	116.8	116.7	116.8	116.9	118.0	116.9
2010	117.8	118.2	117.9	118.5	118.5	120.2	120.8	121.9	123.3	124.7	126.4	126.3	121.2
2011	126.3	126.3	126.9	128.9	129.1	129.4	130.2	130.1	130.9	130.8	130.9	131.1	129.2
2012	131.9	132.1	132.0	132.2	131.8	132.1	131.9	131.8	132.0	132.0	131.9	131.9	132.0
2013	132.0	132.7	132.0	132.3	132.3	132.3	132.2	132.3	132.3	132.3
Bread and rolls (v53385321)													
2009	126.7	126.7	126.7	126.7	125.2	125.8	125.8	125.8	126.0	126.0	126.0	126.0	126.1
2010	126.0	126.0	126.0	127.3	127.3	130.9	132.1	132.6	132.6	132.6	132.6	132.6	129.9
2011	132.6	132.6	134.0	139.7	139.7	139.7	139.7	139.7	140.7	140.7	140.7	141.5	138.4
2012	141.5	141.5	141.5	141.5	141.5	141.5	141.5	141.5	141.5	141.5	141.5	141.5	141.5
2013	141.5	143.0	143.0	143.3	143.3	143.3	143.3	143.3	143.3	143.3
Other bakery products, packaged (v53385323)													
2009	111.7	111.7	111.7	114.3	114.4	114.3	113.9	113.4	113.4	114.1	114.3	117.5	113.7
2010	116.5	117.7	116.9	117.6	117.6	118.6	118.9	120.8	123.9	127.4	131.1	130.9	121.5
2011	130.9	130.8	130.9	130.9	131.0	130.9	133.1	133.2	133.9	133.7	133.9	133.7	132.2
2012	133.8	133.7	133.7	133.7	133.8	133.8	133.6	133.8	133.8	133.8	133.7	133.6	133.7
2013	133.6	133.6	133.3	133.6	133.7	133.8	133.6	133.7	133.6	133.6
Other bakery products, frozen (v53385324)													
2009	112.5	112.5	112.5	112.5	112.5	112.5	111.0	109.5	109.6	110.3	110.8	112.5	111.6
2010	109.5	113.1	110.9	113.0	113.0	116.5	117.3	123.6	132.9	143.1	154.3	154.3	125.1
2011	154.3	154.3	154.4	154.4	154.4	154.4	154.4	154.4	154.4	154.4	154.4	154.4	154.4
2012	154.4	154.4	154.4	154.4	154.4	154.4	154.4	154.4	154.4	154.4	154.4	154.4	154.4
2013	154.4	154.4	154.4	154.4	154.4	154.4	154.4	154.4	154.4	154.4
Other bakery products, not frozen (v53385325)													
2009	111.3	111.3	111.3	115.2	115.3	115.2	115.2	115.2	115.3	115.9	115.9	119.8	114.7
2010	119.8	119.8	119.8	119.8	119.7	119.6	119.6	119.4	119.5	119.9	120.0	119.7	119.7
2011	119.7	119.5	119.6	119.6	119.8	119.7	122.9	123.0	124.1	123.8	124.0	123.8	121.6
2012	123.9	123.7	123.8	123.7	123.9	123.9	123.6	124.0	123.9	123.9	123.8	123.6	123.8
2013	123.6	123.6	123.2	123.6	123.8	123.9	123.6	123.8	123.7	123.7

Table 2-3 – continued

Industrial product price indexes, by commodity and commodity aggregations — Fruit, vegetable, feeds and other food products

	Jan.	Feb.	Mar.	Apr.	May	June	July	Aug.	Sept.	Oct.	Nov.	Dec.	Annual average
2002=100													
Sugar (v53385327)													
2009	120.7	122.9	124.1	122.7	125.5	124.1	128.5	133.6	133.3	133.7	134.1	137.8	128.4
2010	139.7	140.5	133.6	129.1	126.7	127.4	128.8	132.7	141.6	148.0	150.0	155.7	137.8
2011	158.7	159.4	155.5	149.7	148.3	152.0	158.9	158.7	162.4	156.8	156.6	154.9	156.0
2012	154.0	154.3	154.7	153.1	148.5	148.9	152.7	149.8	147.1	148.0	148.1	147.3	150.5
2013	147.5	147.2	147.8	147.6	145.2	145.5	144.8	146.2	146.2	150.2
Miscellaneous food products (v53385329)													
2009	117.7	117.5	118.7	119.2	118.7	119.1	118.0	118.8	118.8	119.3	119.6	119.8	118.8
2010	118.9	118.5	117.8	117.8	117.8	117.8	118.1	117.7	117.6	119.1	119.4	120.6	118.4
2011	120.9	122.1	122.3	122.5	122.4	122.9	124.0	124.3	124.4	124.4	123.6	123.3	123.1
2012	124.1	125.5	125.8	126.9	126.3	126.2	126.4	126.8	127.2	126.4	126.3	126.7	126.2
2013	126.7	127.1	126.8	126.9	127.1	127.2	127.2	126.2	126.3	126.2
Chocolate-based products (v53385330)													
2009	118.4	119.3	119.5	119.6	116.9	118.6	119.2	120.2	121.7	124.3	124.7	125.7	120.7
2010	125.5	125.3	122.3	123.0	124.2	124.6	124.9	123.7	121.4	121.5	121.2	122.5	123.3
2011	123.0	125.5	124.5	121.7	121.5	121.2	124.0	124.4	123.2	121.9	120.6	117.6	122.4
2012	118.4	118.4	118.4	120.3	121.1	121.0	121.5	122.5	123.1	121.9	122.3	121.5	120.9
2013	120.4	120.0	119.9	121.1	121.6	121.3	121.7	123.3	124.4	124.4
Chocolate confectionery (v53385331)													
2009	120.3	120.3	122.7	122.7	122.7	122.7	122.7	122.7	122.7	124.4	124.4	124.4	122.7
2010	124.4	126.5	126.5	126.5	127.2	127.2	127.6	127.6	127.6	127.6	127.6	127.6	127.0
2011	127.6	127.6	127.6	127.6	127.6	127.6	130.4	131.2	131.2	131.2	131.2	131.2	129.3
2012	131.2	131.2	131.2	135.1	135.1	135.1	135.1	135.1	135.1	135.1	135.1	135.1	134.1
2013	135.1	135.1	135.1	135.1	135.1	135.1	135.1	135.1	135.1	135.1
Sugar and other confectionery (v53385334)													
2009	107.7	107.9	108.2	108.6	108.6	108.6	108.6	108.6	108.6	109.8	109.8	109.8	108.7
2010	109.9	109.9	110.0	110.0	110.0	110.0	110.0	110.0	110.0	110.0	110.1	110.1	110.0
2011	110.1	110.7	110.9	111.0	111.1	111.1	112.0	112.1	112.0	112.0	112.1	111.8	111.4
2012	112.9	112.9	113.6	115.8	115.5	115.8	115.1	114.6	115.0	115.0	115.0	115.0	114.7
2013	114.8	115.2	114.9	115.7	115.5	115.0	115.0	115.0	115.0	115.0
Chewing gum (v53385336)													
2009	105.2	105.2	106.6	106.6	106.6	106.6	106.6	106.6	106.6	106.6	106.6	106.6	106.4
2010	107.2	107.2	107.5	107.5	107.5	107.5	107.5	107.5	107.5	107.5	107.5	107.5	107.4
2011	107.5	110.3	110.3	110.3	110.5	110.5	110.5	110.5	110.5	110.5	110.5	110.5	110.2
2012	111.1	111.1	112.5	112.5	112.5	112.5	112.5	112.5	112.5	112.5	112.5	112.5	112.3
2013	112.5	112.5	112.5	112.5	112.5	112.5	112.5	112.5	112.5	112.5
Sugar candy, seasonal novelties, licorice (v53385337)													
2009	112.4	113.1	113.1	113.1	113.1	113.1	113.1	113.1	113.1	116.9	116.9	116.9	114.0
2010	116.9	116.9	116.9	116.9	116.9	116.9	116.9	116.9	116.9	116.9	116.9	116.9	116.9
2011	116.9	116.9	117.7	117.7	117.7	117.7	117.7	117.7	117.7	117.7	117.7	117.7	117.6
2012	117.7	117.7	117.7	123.7	123.7	123.7	123.7	123.7	123.7	123.7	123.7	123.7	122.2
2013	123.7	123.7	123.7	123.7	123.7	123.7	123.7	123.7	123.7	123.7
Coffee and tea preparations (v53385341)													
2009	114.9	114.9	114.9	114.9	114.9	114.9	114.9	114.9	114.9	114.9	114.9	114.9	114.9
2010	114.9	114.9	114.9	114.9	115.9	115.9	115.9	116.1	116.1	122.0	122.0	122.0	117.1
2011	122.0	123.3	125.7	130.5	131.3	131.3	137.4	137.4	136.0	136.0	136.0	136.0	131.9
2012	136.0	136.0	136.0	136.0	130.8	130.8	130.8	130.8	130.8	130.8	130.8	130.8	132.5
2013	130.4	130.0	129.7	127.9	128.6	128.8	128.8	128.8	128.8	128.8
Coffee, roasted or ground (v53385342)													
2009	111.5	111.5	111.5	111.5	111.5	111.5	111.5	111.5	111.5	111.5	111.5	111.5	111.5
2010	111.5	111.5	111.5	111.5	113.2	113.2	113.2	113.4	113.4	118.8	118.8	118.8	114.1
2011	118.8	120.8	124.5	130.1	130.1	130.1	137.9	137.9	135.7	135.7	135.7	135.7	131.1
2012	135.7	135.7	135.7	135.7	127.8	127.8	127.8	127.8	127.8	127.8	127.8	127.8	130.4
2013	127.8	127.8	127.8	125.6	125.6	125.6	125.6	125.6	125.6	125.6

Table 2-3 – continued

Industrial product price indexes, by commodity and commodity aggregations — Fruit, vegetable, feeds and other food products

	Jan.	Feb.	Mar.	Apr.	May	June	July	Aug.	Sept.	Oct.	Nov.	Dec.	Annual average
2002=100													
Instant coffee, extracts and preparations (v53385343)													
2009	126.9	126.9	126.9	126.9	126.9	126.9	126.9	126.9	126.9	126.9	126.9	126.9	126.9
2010	126.9	126.9	126.9	126.9	126.9	126.9	126.9	126.9	126.9	134.0	134.0	134.0	128.7
2011	134.0	134.0	134.0	138.5	142.0	142.0	145.9	145.9	145.9	145.9	145.9	145.9	141.7
2012	145.9	145.9	145.9	145.9	145.9	145.9	145.9	145.9	145.9	145.9	145.9	145.9	145.9
2013	144.3	142.8	141.4	140.0	142.9	142.9	142.9	142.9	142.9	142.9
Tea, tea bags, tea extracts and preparations (v53385344)													
2009	106.7	106.7	106.7	106.7	106.7	106.7	106.7	106.7	106.7	106.7	106.7	106.7	106.7
2010	106.7	106.7	106.7	106.7	106.7	106.7	106.7	106.7	106.7	113.5	113.5	113.5	108.4
2011	113.5	113.5	113.5	113.5	113.5	113.5	113.5	113.5	113.5	113.5	113.5	113.5	113.5
2012	113.5	113.5	113.5	113.5	113.5	113.5	113.5	113.5	113.5	113.5	113.5	113.5	113.5
2013	113.5	113.5	113.5	113.5	113.5	115.0	115.0	115.0	115.0	115.0
Vegetable oils, crude (v53385345)													
2009	111.9	103.3	111.3	114.0	116.8	120.1	99.2	107.0	99.7	104.7	111.9	113.8	109.5
2010	110.3	111.3	113.3	113.2	109.4	108.9	112.0	119.5	122.7	134.5	144.8	157.1	121.4
2011	162.8	162.2	160.7	160.4	161.8	163.1	161.2	160.0	160.0	149.1	147.8	146.7	158.0
2012	147.8	149.0	156.3	160.1	148.9	146.1	153.8	155.6	158.3	146.2	139.5	150.2	151.0
2013	147.1	149.0	147.6	148.3	147.4	147.7	146.5	127.2	126.0	122.8
Canola oil, crude (v53385347)													
2009	111.2	103.0	110.6	112.3	115.6	118.4	99.1	107.6	101.2	105.6	110.8	113.8	109.1
2010	110.9	110.6	113.9	113.2	109.4	108.8	111.0	119.6	121.6	134.4	144.8	155.5	121.1
2011	162.1	162.7	160.0	161.3	160.0	160.3	161.1	158.5	158.4	147.0	146.1	144.7	156.8
2012	146.5	147.5	155.4	159.9	148.2	144.3	153.6	154.9	157.3	146.6	140.1	151.6	150.5
2013	147.5	148.8	147.3	147.8	147.1	147.8	147.5	126.1	125.8	123.2
Vegetable oils, refined (v53385349)													
2009	114.3	113.9	114.3	114.7	114.8	115.0	113.9	114.3	114.0	114.2	114.6	114.6	114.4
2010	114.5	114.5	114.3	114.3	114.1	114.1	114.2	115.1	115.4	116.0	117.0	117.6	115.1
2011	117.8	118.1	119.6	119.6	119.6	119.7	119.6	119.6	119.6	120.9	120.8	120.4	119.6
2012	120.5	120.6	120.9	121.1	120.5	120.4	121.2	121.3	121.5	121.3	121.0	121.5	121.0
2013	121.4	120.5	120.9	120.9	120.9	121.3	121.3	120.4	119.5	119.3
Margarine (v53385350)													
2009	119.8	119.8	119.8	120.5	120.5	120.5	120.5	120.5	120.5	120.5	120.5	120.5	120.3
2010	120.5	120.5	119.7	119.7	119.7	119.7	119.7	120.8	121.4	121.4	122.6	122.6	120.7
2011	122.6	123.5	127.3	127.3	127.3	127.3	127.3	127.3	127.3	132.0	132.0	131.2	127.7
2012	131.2	131.2	131.2	131.2	131.2	131.2	132.3	132.3	132.3	133.5	133.5	133.5	132.0
2013	133.5	131.2	132.2	132.2	132.2	133.3	133.3	133.3	131.3	131.3
Other vegetable oils and mixtures, deodorized (v53385354)													
2009	110.6	110.6	110.6	110.6	110.6	110.6	110.6	110.6	110.6	110.6	110.6	110.6	110.6
2010	110.6	110.6	110.6	110.6	110.6	110.6	110.6	110.6	110.6	110.6	110.6	110.6	110.6
2011	110.6	110.6	110.6	110.6	110.6	110.6	110.6	110.6	110.6	110.6	110.6	110.6	110.6
2012	110.6	110.6	110.6	110.6	110.6	110.6	110.6	110.6	110.6	110.6	110.6	110.6	110.6
2013	110.6	110.6	110.6	110.6	110.6	110.6	110.6	110.6	110.6	110.6
Grain food preparations for human consumption (v53385355)													
2009	156.5	156.4	164.3	163.9	162.9	162.8	162.9	170.9	170.5	163.5	160.7	160.7	163.0
2010	158.5	152.7	149.9	147.5	147.5	148.7	148.5	142.0	142.2	143.6	140.0	137.6	146.6
2011	136.9	137.3	136.2	135.7	134.7	133.4	133.2	133.2	133.5	135.8	134.6	136.4	135.1
2012	140.0	150.9	148.6	148.4	151.2	151.3	151.2	151.2	151.0	149.9	151.1	152.3	149.8
2013	152.4	155.6	154.4	154.3	154.3	154.4	154.3	154.1	153.6	153.6
Other food products and preparations (v53385359)													
2009	118.7	118.9	119.0	120.2	119.7	119.2	119.3	117.3	118.2	117.9	118.0	117.6	118.7
2010	115.9	116.0	115.8	115.8	115.4	115.1	115.3	114.7	115.1	115.5	115.3	117.5	115.6
2011	117.3	118.9	119.4	120.6	120.0	122.3	122.3	123.3	125.1	127.1	125.1	126.3	122.3
2012	126.6	128.8	128.2	128.5	129.2	129.2	128.4	129.5	129.4	130.2	130.5	129.8	129.0
2013	132.0	132.4	132.1	131.5	132.1	132.9	132.8	132.2	132.7	132.7

Table 2-3 – continued

Industrial product price indexes, by commodity and commodity aggregations — Fruit, vegetable, feeds and other food products

	Jan.	Feb.	Mar.	Apr.	May	June	July	Aug.	Sept.	Oct.	Nov.	Dec.	Annual average
	2002=100												
Pasta products (macaroni, etcetera) (v53385361)													
2009	156.9	154.5	155.3	155.0	155.0	155.0	152.9	151.1	149.8	149.2	148.6	148.0	152.6
2010	148.0	147.8	146.1	145.6	144.3	144.0	142.9	142.9	142.4	142.8	142.8	144.1	144.5
2011	147.6	148.8	148.8	153.2	153.2	155.6	155.5	158.6	158.5	167.7	168.3	171.5	157.3
2012	172.9	175.5	173.6	175.8	178.5	173.6	173.6	173.6	170.2	171.2	171.1	172.4	173.5
2013	172.8	172.8	172.4	172.8	173.1	173.1	173.0	171.9	172.8	172.8
Fruit, sugar butters and spreads (v53385369)													
2009	109.3	109.3	109.3	109.3	109.3	109.3	109.3	109.3	109.3	109.3	109.3	109.3	109.3
2010	109.3	109.3	109.3	109.3	109.3	109.3	109.3	109.3	109.3	109.3	109.3	109.3	109.3
2011	109.3	109.3	109.3	109.3	109.3	109.3	109.3	106.1	106.1	106.1	106.1	106.1	108.0
2012	106.1	116.1	119.0	119.0	119.0	119.0	119.0	119.0	119.0	119.0	119.0	119.0	117.7
2013	119.0	119.0	107.7	107.7	107.7	108.3	108.3	108.3	108.3	108.3
Other food and beverage preparations (v53385370)													
2009	102.9	102.9	102.9	105.2	105.2	105.2	105.2	105.2	105.2	105.2	105.2	105.2	104.6
2010	105.2	105.2	105.2	107.4	107.4	107.4	107.4	107.4	107.4	107.4	107.4	107.4	106.8
2011	107.4	108.3	108.3	108.3	108.3	108.3	109.5	109.7	110.0	110.6	111.4	111.4	109.3
2012	111.6	111.8	110.8	109.9	110.1	110.0	109.9	109.9	110.0	112.6	114.6	113.9	111.3
2013	114.6	114.3	114.1	114.1	114.1	114.1	114.1	114.1	114.1	114.1
Other confectionery (v53385371)													
2009	109.6	110.1	110.6	110.6	110.6	110.6	110.6	110.6	110.6	113.0	113.0	113.0	111.1
2010	113.2	113.2	113.3	113.3	113.3	113.3	113.3	113.3	113.3	113.3	113.3	113.3	113.3
2011	113.3	114.4	114.9	114.9	114.9	114.9	114.9	114.9	114.9	114.9	114.9	114.9	114.7
2012	115.2	115.2	115.7	119.4	119.4	119.4	119.4	119.4	119.4	119.4	119.4	119.4	118.4
2013	119.4	119.4	119.4	119.4	119.4	119.4	119.4	119.4	119.4	119.4
Coffee, roasted and ground or prepared (v53385373)													
2009	115.8	115.8	115.8	115.8	115.8	115.8	115.8	115.8	115.8	115.8	115.8	115.8	115.8
2010	115.8	115.8	115.8	115.8	116.9	116.9	116.9	117.1	117.1	123.0	123.0	123.0	118.1
2011	123.0	124.4	127.1	132.4	133.3	133.3	140.1	140.1	138.5	138.5	138.5	138.5	134.0
2012	138.5	138.5	138.5	138.5	132.7	132.7	132.7	132.7	132.7	132.7	132.7	132.7	134.6
2013	132.3	131.9	131.5	129.5	130.3	130.3	130.3	130.3	130.3	130.3
Maple sugar and maple syrup and other syrups (v53385374)													
2009	140.8	144.5	144.5	148.1	145.7	142.8	145.0	135.6	142.3	141.2	142.5	140.4	142.8
2010	130.0	127.1	128.3	125.5	124.6	122.5	124.7	121.1	123.7	126.3	124.8	136.3	126.2
2011	131.2	137.1	140.4	143.0	139.5	150.9	147.1	151.3	161.1	159.2	147.6	149.9	146.5
2012	149.0	153.2	152.1	152.4	153.2	158.3	158.3	160.0	163.0	162.7	157.9	153.2	155.7
2013	165.0	162.2	167.0	162.8	166.2	169.2	169.0	166.5	168.4	168.4

Note(s): Indexes for the most recent six months shown are subject to revision.

Table 2-4
Industrial product price indexes, by commodity and commodity aggregations — Beverages

	Jan.	Feb.	Mar.	Apr.	May	June	July	Aug.	Sept.	Oct.	Nov.	Dec.	Annual average
2002=100													
Beverages (v53385375)													
2009	116.6	116.7	116.9	117.3	116.9	117.0	116.7	116.9	117.2	118.3	118.1	118.0	117.2
2010	118.3	119.0	118.9	118.7	119.2	119.0	118.8	118.7	118.6	119.5	119.6	119.1	119.0
2011	119.7	120.1	120.2	120.0	120.7	120.8	121.1	121.9	122.1	122.3	122.7	122.4	121.2
2012	122.8	123.4	123.1	123.7	123.9	123.6	123.7	123.7	123.6	124.1	124.1	123.6	123.6
2013	124.1	124.8	125.0	125.2	124.2	124.9	124.7	125.1	124.2	124.2
Soft drinks (v53385376)													
2009	119.7	119.8	118.8	119.3	118.4	118.7	118.4	119.3	119.6	120.2	119.3	119.4	119.2
2010	120.5	121.2	121.1	120.6	121.3	120.8	120.2	119.9	118.9	120.8	121.0	120.0	120.5
2011	121.2	122.2	122.4	122.2	124.0	124.1	124.6	124.6	124.9	125.3	125.5	125.0	123.8
2012	125.9	127.5	126.6	128.0	127.6	126.6	126.9	127.2	127.0	128.5	128.3	128.1	127.4
2013	129.5	129.8	130.3	130.5	127.4	129.6	129.2	130.6	127.7	127.7
Non alcoholic beverages, carbonated (v53385378)													
2009	122.0	122.1	120.8	121.5	120.3	120.6	120.3	121.5	121.9	122.6	121.5	121.6	121.4
2010	123.0	124.0	123.9	123.1	124.2	123.5	122.6	122.3	120.9	123.4	123.7	122.5	123.1
2011	124.2	125.5	125.7	125.4	127.9	128.1	128.8	128.8	129.1	129.7	130.0	129.3	127.7
2012	130.6	132.7	131.5	133.3	132.9	131.4	131.9	132.2	132.0	134.0	133.8	133.4	132.5
2013	135.4	135.3	135.4	135.5	131.3	134.4	133.9	135.8	131.8	131.8
Alcoholic beverages (v53385379)													
2009	115.1	115.2	116.0	116.3	116.2	116.1	115.9	115.8	116.1	117.4	117.5	117.3	116.2
2010	117.3	117.9	117.8	117.7	118.2	118.2	118.1	118.1	118.4	118.9	118.8	118.7	118.2
2011	118.9	119.0	119.1	119.0	119.1	119.2	119.4	120.6	120.7	120.8	121.3	121.2	119.9
2012	121.2	121.3	121.3	121.6	122.1	122.2	122.1	122.0	121.9	121.9	122.0	121.5	121.8
2013	121.4	122.4	122.4	122.5	122.5	122.6	122.5	122.4	122.4	122.4
Ale, lager, stout and porter (v53385380)													
2009	120.8	120.8	121.9	122.4	122.4	122.4	122.4	122.4	123.1	125.3	125.3	125.3	122.9
2010	125.3	125.8	125.8	125.9	126.4	126.4	126.4	126.4	127.0	127.8	127.8	127.8	126.6
2011	127.8	127.8	128.1	128.0	128.1	128.1	128.5	130.2	130.2	130.2	130.7	130.7	129.0
2012	130.7	130.7	130.7	131.1	131.8	131.8	131.8	131.8	131.8	131.8	131.8	131.8	131.5
2013	131.8	132.5	132.5	132.7	132.7	132.7	132.7	132.7	132.7	132.7
Alcoholic beverages, fermented, including wines (v53385381)													
2009	109.4	109.3	109.7	110.1	110.2	110.7	110.3	110.7	110.7	110.6	110.6	108.6	110.1
2010	110.6	110.6	110.4	110.4	110.4	110.4	110.0	110.7	110.0	109.5	109.5	108.5	110.0
2011	110.0	110.5	110.4	110.9	110.9	110.9	110.9	110.4	110.9	110.9	110.9	110.0	110.6
2012	110.9	110.9	111.4	111.4	111.4	111.4	111.4	111.4	111.4	111.4	111.4	109.9	111.2
2013	109.9	110.8	110.8	110.8	110.8	110.8	111.2	111.2	111.2	111.2
Alcoholic beverages, distilled (v53385382)													
2009	98.0	98.7	98.5	98.2	97.1	96.6	95.4	94.8	93.9	93.2	93.8	93.9	96.0
2010	92.4	93.9	93.2	92.8	93.6	93.4	93.2	93.0	92.8	92.5	92.3	92.0	92.9
2011	92.3	92.7	91.9	91.5	91.9	92.1	91.7	92.3	92.8	93.4	93.8	93.7	92.5
2012	93.2	93.8	93.8	93.7	93.8	94.2	93.9	93.4	93.1	92.9	93.2	91.5	93.4
2013	91.2	93.0	93.0	93.0	93.1	93.3	92.6	92.1	92.2	92.3
Whiskey, export (v53385384)													
2009	83.7	85.1	84.7	84.0	81.7	80.5	78.0	77.7	75.6	74.0	75.4	75.7	79.7
2010	72.3	75.5	73.9	73.0	73.6	73.2	72.7	71.8	71.3	70.5	70.3	69.6	72.3
2011	68.9	68.6	68.1	67.2	68.0	68.4	67.6	68.9	69.9	70.7	71.6	71.5	69.1
2012	70.4	69.5	69.4	69.3	69.5	70.3	69.7	68.6	67.9	67.5	68.1	64.3	68.7
2013	63.8	65.0	64.9	65.1	65.2	65.6	64.1	63.1	63.3	63.4
Whiskey, domestic and export (v53385386)													
2009	94.1	95.0	94.7	94.3	92.8	92.1	90.5	89.7	88.4	87.4	88.2	88.5	91.3
2010	86.3	88.4	87.4	86.8	87.5	87.2	86.9	86.7	86.4	85.9	85.8	85.4	86.7
2011	85.7	85.8	84.7	84.2	84.6	84.9	84.4	85.2	85.9	86.6	87.1	87.1	85.5
2012	86.4	86.6	86.5	86.5	86.6	87.1	86.7	86.0	85.6	85.3	85.7	83.3	86.0
2013	83.0	84.7	84.7	84.8	84.8	85.1	84.2	83.5	83.7	83.7

Note(s): Indexes for the most recent six months shown are subject to revision.

Table 2-5
Industrial product price indexes, by commodity and commodity aggregations — Tobacco and tobacco products

	Jan.	Feb.	Mar.	Apr.	May	June	July	Aug.	Sept.	Oct.	Nov.	Dec.	Annual average
	2002=100												
Tobacco and tobacco products (v53385387)													
2009	161.5	161.5	161.4	161.6	161.6	161.6	161.6	161.6	161.6	161.7	161.7	161.7	161.6
2010	161.1	161.1	161.1	161.1	162.7	162.7	162.5	162.4	162.4	161.1	161.1	162.2	161.8
2011	167.3	169.3	171.0	172.9	173.0	173.1	172.8	172.8	172.9	172.9	172.9	173.1	172.0
2012	175.1	177.2	177.2	177.2	177.8	181.4	181.4	181.4	177.8	177.9	177.9	177.9	178.4
2013	177.7	179.0	182.2	182.5	182.0	182.1	182.6	182.6	182.6	182.6
Tobacco processed, unmanufactured (v53385388)													
2009	102.2	102.1	102.1	102.0	101.8	101.7	101.7	101.6	101.6	102.2	102.5	102.5	102.0
2010	95.7	96.4	96.2	96.1	96.3	96.3	95.7	95.7	95.6	95.5	94.1	94.1	95.6
2011	92.0	92.0	91.9	91.8	91.8	91.9	91.4	92.1	92.2	92.3	92.3	92.3	92.0
2012	91.7	91.6	91.5	91.5	91.6	91.8	91.5	91.4	91.3	91.4	91.4	91.4	91.5
2013	90.2	90.3	90.4	90.4	90.4	90.4	90.4	90.4	90.4	90.4
Cigarettes and tobacco, manufactured (v53385390)													
2009	169.1	169.1	169.1	169.4	169.4	169.4	169.4	169.4	169.4	169.4	169.4	169.4	169.3
2010	169.5	169.5	169.5	169.5	171.4	171.4	171.2	171.0	171.0	169.6	169.7	171.1	170.4
2011	177.1	179.3	181.2	183.4	183.5	183.6	183.3	183.3	183.4	183.4	183.4	183.6	182.4
2012	185.9	188.3	188.3	188.3	189.0	193.1	193.0	193.0	189.0	189.1	189.1	189.1	189.6
2013	189.0	190.5	194.1	194.5	193.9	193.9	194.5	194.5	194.5	194.5
Smoking tobacco (v53385391)													
2009	179.8	179.8	179.8	181.7	181.7	181.7	181.7	181.7	181.7	181.7	181.7	181.7	181.2
2010	184.3	184.3	184.3	184.3	184.3	184.3	183.9	183.9	183.9	183.9	183.9	183.9	184.1
2011	193.9	193.9	199.1	201.0	201.1	200.8	200.8	200.7	200.9	200.9	200.9	201.2	199.6
2012	201.2	203.7	203.7	203.7	203.7	205.8	205.7	205.7	208.6	209.9	209.9	212.0	206.1
2013	211.8	214.9	215.2	219.6	218.8	218.8	218.8	218.8	218.8	218.8
Cigarettes (v53385393)													
2009	168.3	168.3	168.3	168.4	168.4	168.4	168.4	168.4	168.4	168.4	168.4	168.4	168.4
2010	168.4	168.4	168.4	168.4	170.3	170.3	170.2	170.0	170.0	168.5	168.6	170.1	169.3
2011	175.8	178.2	179.8	182.0	182.1	182.3	181.9	181.9	182.0	182.0	182.0	182.1	181.0
2012	184.7	187.1	187.1	187.1	187.8	192.1	192.1	192.1	187.4	187.4	187.4	187.2	188.3
2013	187.2	188.5	192.5	192.5	191.9	191.9	192.5	192.5	192.5	192.5

Note(s): Indexes for the most recent six months shown are subject to revision.

**Table 2-6
 Industrial product price indexes, by commodity and commodity aggregations — Rubber, leather and plastic fabricated products**

	Jan.	Feb.	Mar.	Apr.	May	June	July	Aug.	Sept.	Oct.	Nov.	Dec.	Annual average
2002=100													
Rubber, leather and plastic fabricated products (v53385394)													
2009	115.7	115.7	116.2	116.0	114.6	113.6	114.0	113.1	113.7	113.8	113.7	113.3	114.4
2010	113.2	114.9	115.1	116.2	116.9	117.5	117.2	116.9	116.9	116.1	115.9	115.6	116.0
2011	115.6	115.5	116.5	115.9	118.1	119.0	119.1	119.3	120.0	120.1	119.8	120.0	118.2
2012	119.7	119.9	119.7	120.6	120.5	122.2	121.9	121.2	121.4	121.8	121.8	121.4	121.0
2013	121.2	121.8	121.7	123.1	122.9	122.9	123.5	123.4	123.3	123.4
Tires and tubes (v53385395)													
2009	111.3	112.1	112.1	112.1	112.1	112.1	112.1	112.1	112.1	112.1	112.1	112.1	112.0
2010	112.1	112.1	112.2	112.2	112.2	112.8	112.8	112.8	112.8	112.8	112.8	112.8	112.5
2011	112.8	112.8	113.2	113.2	113.2	113.5	113.5	116.4	117.4	118.7	119.8	119.8	115.4
2012	119.9	119.9	119.9	119.8	119.8	119.8	119.8	119.8	119.8	119.9	119.9	120.0	119.9
2013	119.7	119.7	119.7	119.7	119.7	119.7	119.3	119.3	119.3	119.3
Passenger car tires and tubes, pneumatic (v53385397)													
2009	105.5	105.5	105.5	105.5	105.5	105.5	105.5	105.5	105.5	105.5	105.5	105.5	105.5
2010	105.5	105.5	106.0	106.0	106.0	106.5	106.5	106.5	106.5	106.5	106.5	106.5	106.2
2011	106.5	106.5	106.4	106.4	106.4	106.9	106.9	109.7	110.2	110.7	112.8	112.8	108.5
2012	112.8	112.8	112.8	112.8	112.8	112.8	112.8	112.8	112.8	112.8	112.8	112.8	112.8
2013	112.5	112.5	112.5	112.5	112.5	112.5	111.7	111.7	111.7	111.7
Highway type truck and bus tires and tubes (v53385399)													
2009	117.6	119.5	119.5	119.5	119.5	119.5	119.5	119.5	119.5	119.5	119.5	119.5	119.3
2010	119.6	119.6	119.2	119.2	119.2	119.6	119.6	119.6	119.6	119.6	119.6	119.6	119.5
2011	119.6	119.6	120.1	120.1	120.1	120.1	120.1	123.7	125.4	127.4	127.4	127.4	122.6
2012	127.4	127.4	127.4	127.4	127.4	127.4	127.4	127.4	127.4	127.4	127.4	127.4	127.4
2013	127.1	127.1	127.1	127.1	127.1	127.1	127.1	127.1	127.1	127.1
Off-highway type vehicle tires and tubes (v53385400)													
2009	106.1	106.1	106.1	106.1	106.1	106.1	106.1	106.1	106.1	106.1	106.1	106.1	106.1
2010	106.1	106.1	106.1	106.1	106.1	108.1	108.1	108.1	108.1	108.3	108.3	108.3	107.3
2011	108.3	108.3	111.8	111.8	111.8	112.3	112.3	112.3	114.0	114.0	114.0	114.0	112.1
2012	117.7	117.7	117.7	117.7	117.7	117.7	117.7	117.7	117.7	117.7	117.7	117.7	117.7
2013	117.7	117.7	117.7	117.7	117.7	117.7	117.7	117.7	117.7	117.7
Tires and tubes, other (v53385401)													
2009	130.2	130.6	130.5	130.5	130.5	130.9	130.9	130.9	130.8	130.5	130.5	130.1	130.6
2010	130.1	130.1	129.4	129.4	129.4	133.5	133.5	133.5	133.5	133.5	133.5	133.5	131.9
2011	133.5	133.5	136.8	136.8	136.8	136.7	136.7	136.7	138.7	142.8	142.8	142.8	137.9
2012	142.5	142.5	142.5	141.3	141.3	141.3	141.3	141.3	141.3	143.3	143.3	145.2	142.3
2013	145.0	145.0	145.0	145.1	145.0	145.0	145.0	145.0	145.0	145.0
Other rubber products (v53385405)													
2009	102.9	103.0	104.3	103.4	102.2	101.7	101.7	101.0	100.9	100.3	100.4	100.2	101.8
2010	100.0	100.2	99.6	99.3	100.0	99.9	100.0	100.0	99.8	99.6	99.6	99.1	99.8
2011	99.5	99.4	99.2	99.2	100.6	101.0	99.3	100.7	103.2	104.2	104.3	104.3	101.2
2012	104.2	103.7	103.7	103.8	104.2	105.5	105.5	105.0	104.7	104.8	106.0	105.8	104.7
2013	105.8	106.3	106.5	106.2	106.2	106.4	106.7	106.6	107.0	107.0
Rubber hose, belt and belting (v53385406)													
2009	116.4	115.5	118.7	118.3	118.3	118.3	118.8	118.8	118.8	118.8	118.8	118.8	118.2
2010	118.8	118.5	118.5	118.5	118.5	118.5	118.5	118.5	118.5	118.5	118.5	118.8	118.6
2011	119.1	119.1	119.1	120.5	120.5	121.0	123.1	126.2	126.2	126.2	126.2	126.2	122.8
2012	126.2	126.2	126.6	126.6	126.6	126.6	127.6	127.6	127.6	127.6	128.7	128.7	127.2
2013	128.7	128.9	128.9	128.3	128.3	128.1	128.1	128.1	128.3	128.3
Hose and tubing, rubber and other materials (v53385407)													
2009	114.6	113.0	115.3	114.6	114.6	114.6	114.6	114.6	114.6	114.6	114.6	114.6	114.5
2010	114.6	114.0	114.0	114.0	114.0	114.0	114.0	114.0	114.0	114.0	114.0	114.6	114.1
2011	114.2	114.2	114.2	116.6	116.6	116.6	120.2	125.5	125.5	125.5	125.5	125.5	120.0
2012	125.5	125.5	126.3	126.3	126.3	126.3	127.8	127.8	127.8	127.8	127.8	127.8	126.9
2013	127.8	128.1	128.1	128.1	128.1	128.1	128.1	128.1	128.4	128.4

Table 2-6 – continued

Industrial product price indexes, by commodity and commodity aggregations — Rubber, leather and plastic fabricated products

	Jan.	Feb.	Mar.	Apr.	May	June	July	Aug.	Sept.	Oct.	Nov.	Dec.	Annual average
	2002=100												
Rubber heels, boots and shoes (v53385410)													
2009	109.8	109.8	110.4	110.4	110.4	110.4	110.4	110.4	110.4	110.4	110.4	110.4	110.3
2010	110.5	110.5	111.9	112.7	113.0	112.5	112.5	112.5	112.8	112.8	113.0	113.0	112.3
2011	113.0	112.8	113.0	113.9	113.9	113.9	113.9	114.9	115.0	114.9	114.9	115.7	114.2
2012	116.9	116.8	116.9	116.9	116.9	116.9	116.9	116.5	116.5	116.5	116.5	116.5	116.7
2013	116.5	116.5	116.5	116.5	115.6	115.6	115.6	115.6	115.6	115.6
Rubber and compositions soles and heels (v53385411)													
2009	116.2	116.2	118.2	118.2	118.2	118.2	118.2	118.2	118.2	118.2	118.2	118.2	117.9
2010	118.2	118.2	122.6	125.4	126.3	124.8	124.8	124.8	125.6	125.6	126.3	126.3	124.1
2011	126.3	125.6	126.3	129.3	129.3	129.3	129.3	132.5	132.7	132.5	132.5	132.5	129.8
2012	136.5	136.0	136.5	136.5	136.5	136.5	136.5	135.1	135.1	135.1	135.1	135.1	135.9
2013	135.1	135.1	135.1	135.1	132.3	132.3	132.3	132.3	132.3	132.3
Rubber and plastic waterproof footwear (v53385412)													
2009	106.9	106.9	106.9	106.9	106.9	106.9	106.9	106.9	106.9	106.9	106.9	106.9	106.9
2010	107.1	107.1	107.1	107.1	107.1	107.1	107.1	107.1	107.1	107.1	107.1	107.1	107.1
2011	107.1	107.1	107.1	107.1	107.1	107.1	107.1	107.1	107.1	107.1	107.1	108.2	107.2
2012	108.2	108.2	108.2	108.2	108.2	108.2	108.2	108.2	108.2	108.2	108.2	108.2	108.2
2013	108.2	108.2	108.2	108.2	108.2	108.2	108.2	108.2	108.2	108.2
Other rubber products, not elsewhere specified (v53385413)													
2009	96.8	97.4	98.0	96.7	95.0	94.2	94.1	93.0	92.8	91.9	92.1	91.9	94.5
2010	91.5	92.0	91.0	90.5	91.5	91.4	91.5	91.5	91.2	91.0	90.8	90.0	91.2
2011	90.5	90.4	90.0	89.4	91.5	91.8	88.5	89.2	93.0	94.4	94.5	94.5	91.5
2012	94.2	93.6	93.4	93.5	94.1	96.0	95.5	94.9	94.4	94.7	95.9	95.6	94.6
2013	95.6	96.2	96.6	96.4	96.5	96.8	97.2	97.2	97.6	97.6
Rubber sheeting and shoe stock (v53385419)													
2009	96.6	97.1	97.7	96.5	94.7	93.9	93.8	92.7	92.5	91.6	91.8	91.6	94.2
2010	91.2	91.7	90.8	90.3	91.3	91.2	91.4	91.3	91.1	90.8	90.7	89.8	91.0
2011	90.2	90.1	89.8	89.2	91.2	91.5	88.1	88.9	92.7	94.1	94.3	94.2	91.2
2012	94.1	93.4	93.2	93.2	93.7	95.7	95.2	94.5	94.1	94.3	95.6	95.3	94.4
2013	95.3	95.9	96.3	96.2	96.3	96.7	96.9	97.0	97.3	97.4
Plastic fabricated products (v53385420)													
2009	119.3	119.2	119.6	119.5	117.7	116.4	116.9	115.8	116.7	116.9	116.7	116.2	117.6
2010	116.1	118.5	118.9	120.5	121.4	122.2	121.7	121.2	121.3	120.1	119.9	119.6	120.1
2011	119.5	119.4	120.8	119.9	122.7	123.9	124.4	123.9	124.2	123.9	123.3	123.6	122.5
2012	123.2	123.5	123.2	124.5	124.3	126.5	126.1	125.2	125.5	126.1	125.9	125.2	124.9
2013	125.1	125.8	125.6	127.6	127.4	127.4	128.3	128.1	127.9	128.1
Plastic pipes and pipe fittings (v53385421)													
2009	127.6	127.5	127.6	128.7	126.4	125.2	124.9	124.5	125.8	125.9	126.7	126.8	126.5
2010	127.0	134.2	135.4	140.0	140.0	140.0	137.7	137.3	137.3	137.5	137.6	137.2	136.8
2011	136.2	135.2	136.0	141.0	145.8	146.3	145.0	145.7	145.4	143.9	144.0	143.9	142.4
2012	142.1	142.2	142.3	147.4	146.6	151.5	151.1	150.8	151.5	151.5	151.4	151.4	148.3
2013	149.6	149.9	150.3	158.3	158.2	158.2	158.5	158.4	158.4	158.8
Plastic pipe, tubing and hosing (v53385422)													
2009	111.4	111.3	111.3	113.1	109.9	108.2	107.7	107.4	109.4	109.5	110.8	110.8	110.1
2010	109.9	112.0	113.8	117.6	117.6	117.5	116.4	115.9	115.8	116.2	116.3	115.7	115.4
2011	115.2	114.8	115.5	118.3	123.4	124.2	123.2	122.8	122.3	121.8	121.1	121.0	120.3
2012	120.3	120.5	120.6	125.0	122.7	122.5	122.0	121.6	122.6	122.7	122.5	122.4	122.1
2013	121.0	121.5	122.1	125.1	124.9	124.8	125.5	125.4	125.4	126.0

Table 2-6 – continued

Industrial product price indexes, by commodity and commodity aggregations — Rubber, leather and plastic fabricated products

	Jan.	Feb.	Mar.	Apr.	May	June	July	Aug.	Sept.	Oct.	Nov.	Dec.	Annual average
2002=100													
Plastic pipe, polyethylene (v53385423)													
2009	130.5	132.0	131.2	131.9	131.9	129.9	129.9	129.9	129.9	131.3	131.3	131.9	131.0
2010	131.9	131.9	139.0	142.5	141.7	141.7	139.2	138.9	138.9	138.9	138.9	138.9	138.5
2011	138.9	138.9	140.5	144.9	149.3	149.3	149.9	148.8	148.8	147.9	147.3	146.8	145.9
2012	146.8	148.9	149.9	148.8	147.6	145.8	143.7	142.5	142.5	142.5	140.9	140.9	145.1
2013	141.4	143.0	145.8	145.1	143.9	142.8	143.6	142.8	143.1	146.4
Pipe fittings, rubber or plastic (v53385427)													
2009	161.1	161.2	161.2	160.8	160.6	160.5	160.3	159.9	159.8	159.8	159.8	159.8	160.4
2010	162.3	180.2	180.1	186.3	186.4	186.4	181.8	181.8	181.7	181.7	181.7	181.7	181.0
2011	179.6	177.4	178.4	188.0	192.2	192.2	190.2	193.1	193.2	189.8	191.4	191.4	188.1
2012	187.2	187.1	187.1	193.7	196.0	211.5	211.4	211.3	211.3	211.3	211.3	211.3	202.5
2013	208.6	208.7	208.8	227.2	227.2	227.2	226.7	226.7	226.7	226.7
Plastic film and sheeting (v53385430)													
2009	122.3	121.6	123.1	121.6	118.3	116.2	117.0	116.6	117.3	118.4	117.5	118.6	119.0
2010	120.0	123.2	120.3	118.9	120.8	122.8	120.5	118.9	120.8	119.2	119.7	119.2	120.4
2011	118.3	117.7	119.0	119.8	120.1	123.0	120.7	120.8	121.2	122.2	121.0	121.7	120.5
2012	120.6	120.4	121.3	121.3	120.9	121.1	120.8	120.1	120.1	120.2	122.2	119.8	120.7
2013	123.3	119.7	120.6	120.5	120.5	120.8	121.7	121.7	121.5	121.6
Polyethylene film, sheet, unsupported (v53385431)													
2009	127.1	127.7	127.7	127.7	128.0	128.0	128.2	130.3	130.6	131.0	131.0	131.0	129.0
2010	131.3	132.4	132.9	132.9	132.9	132.4	131.9	131.9	132.3	132.3	132.3	132.7	132.4
2011	132.7	132.7	132.9	133.1	133.6	135.7	135.5	135.2	135.2	134.8	134.8	135.2	134.3
2012	135.2	135.5	135.7	135.7	135.1	134.6	134.0	134.0	135.0	135.0	134.8	134.8	135.0
2013	135.2	135.2	135.6	135.6	135.6	135.6	136.9	136.9	136.9	136.9
Other plastic film, sheet and layflat tubing (v53385432)													
2009	117.6	115.7	118.6	115.7	109.0	104.8	106.3	103.5	104.6	106.3	104.6	106.7	109.4
2010	109.0	114.5	108.3	105.5	109.2	113.7	109.6	106.4	109.8	106.7	107.7	106.2	108.9
2011	104.5	103.3	105.7	107.1	107.2	110.8	106.6	107.0	107.8	110.2	107.7	108.7	107.2
2012	106.6	105.9	107.5	107.4	107.3	108.3	108.2	106.8	105.8	106.0	110.1	105.4	107.1
2013	111.8	104.8	106.3	106.1	106.1	106.6	107.0	107.1	106.8	106.9
Other plastic fabricated materials (v53385433)													
2009	117.9	117.8	118.2	118.2	116.5	115.4	116.0	114.7	115.5	115.6	115.4	114.6	116.3
2010	114.3	116.0	116.7	118.4	119.3	120.0	119.9	119.7	119.5	118.2	117.9	117.6	118.1
2011	117.8	117.8	119.2	117.5	120.4	121.4	122.5	121.8	122.1	121.8	121.1	121.5	120.4
2012	121.3	121.7	121.3	122.2	122.2	124.3	123.9	122.9	123.2	124.0	123.4	123.0	122.8
2013	122.4	123.9	123.4	125.1	124.7	124.7	125.7	125.5	125.3	125.4
Laminated, reinforced and composite sheets (v53385434)													
2009	101.9	101.9	101.9	101.9	101.9	101.9	101.9	101.9	101.9	101.9	101.9	102.7	102.0
2010	102.7	102.7	102.7	102.7	102.7	102.7	102.7	102.7	102.7	102.7	102.7	102.7	102.7
2011	102.7	102.7	102.7	102.7	102.7	105.6	105.6	105.6	105.6	105.6	105.6	105.6	104.4
2012	105.6	105.6	105.6	105.6	105.6	108.4	108.4	108.4	108.4	108.4	108.4	108.4	107.2
2013	108.4	108.4	108.4	108.4	108.4	108.5	108.5	108.5	108.5	108.5
Foamed and expanded plastics (v53385436)													
2009	114.3	113.7	114.9	114.9	115.4	113.5	115.0	115.0	115.0	112.7	112.7	112.7	114.2
2010	112.2	112.2	111.8	111.4	112.9	112.9	115.2	116.0	114.3	113.0	113.0	111.8	113.1
2011	112.1	112.7	112.7	112.7	114.2	114.8	116.1	114.9	114.2	114.0	114.4	113.0	113.8
2012	114.0	114.0	115.7	118.6	119.3	119.3	119.0	118.3	118.3	119.0	119.0	118.2	117.7
2013	118.7	118.7	120.9	121.5	120.5	123.3	123.3	123.3	122.4	122.4
Foamed and expanded plastics, polystyrene (v53385437)													
2009	130.4	130.4	130.4	130.4	128.5	128.5	128.5	128.5	128.5	128.5	128.5	128.5	129.1
2010	128.5	128.5	128.5	128.5	128.9	126.1	132.2	132.7	133.4	133.4	133.4	133.4	130.6
2011	134.6	134.6	134.6	134.6	134.6	134.6	134.6	134.6	134.6	134.6	134.6	134.6	134.6
2012	134.6	134.6	134.6	137.1	137.1	137.1	137.1	137.1	137.1	137.1	137.1	137.1	136.5
2013	137.1	137.1	137.1	135.3	132.4	140.2	140.2	140.2	140.2	140.2

Table 2-6 – continued

Industrial product price indexes, by commodity and commodity aggregations — Rubber, leather and plastic fabricated products

	Jan.	Feb.	Mar.	Apr.	May	June	July	Aug.	Sept.	Oct.	Nov.	Dec.	Annual average
2002=100													
Foamed and expanded plastics, polyurethane (v53385438)													
2009	97.9	96.5	99.3	99.3	102.4	98.0	101.4	101.4	101.4	96.1	96.1	96.1	98.8
2010	94.3	94.3	93.5	92.4	95.5	98.3	97.5	97.9	93.5	90.4	90.4	87.8	93.8
2011	87.1	88.5	88.5	88.5	92.1	93.5	95.9	93.2	90.9	90.3	91.2	88.0	90.6
2012	90.4	90.4	94.2	95.6	97.4	96.3	95.6	94.0	94.0	95.6	95.6	93.7	94.4
2013	94.8	94.8	100.0	102.6	102.6	101.4	101.4	101.4	101.4	101.4
Plastic bags and shipping sacks (v53385440)													
2009	115.8	115.6	115.6	114.9	114.9	115.0	115.1	113.6	113.6	113.6	113.6	113.6	114.6
2010	113.6	114.3	114.5	116.4	116.4	116.4	116.0	111.5	111.5	111.7	111.7	111.5	113.8
2011	111.5	111.5	112.3	112.5	112.5	114.3	114.3	113.1	112.9	113.4	113.5	113.2	112.9
2012	113.5	113.5	113.5	113.6	113.6	113.6	113.1	113.1	113.0	113.0	113.0	112.9	113.3
2013	112.7	112.8	114.7	114.9	114.9	114.8	115.6	115.6	115.6	115.8
Plastic containers and bottle caps (v53385441)													
2009	117.9	117.4	117.1	117.6	117.3	118.0	118.4	118.0	117.8	118.0	118.6	118.4	117.9
2010	118.3	119.1	120.8	122.5	122.5	122.6	122.0	121.4	121.4	121.4	121.6	122.3	121.3
2011	123.2	123.8	124.7	126.0	128.3	128.6	130.4	130.1	130.0	131.0	130.9	130.7	128.1
2012	130.7	132.3	130.7	130.9	132.0	131.3	131.5	129.1	128.9	128.3	129.9	129.0	130.4
2013	128.4	129.7	130.6	130.9	131.6	130.8	132.4	130.4	130.7	130.9
Plastic food containers (v53385442)													
2009	115.4	116.0	116.3	115.9	115.8	116.0	116.1	116.4	116.9	117.5	118.5	117.6	116.5
2010	117.8	116.6	118.5	121.3	122.0	122.2	121.4	120.4	120.5	120.5	120.6	121.1	120.2
2011	120.8	121.8	124.2	124.3	127.5	127.9	129.7	129.1	130.5	130.7	130.6	131.0	127.3
2012	130.3	132.2	128.8	128.7	131.2	129.1	132.0	128.2	127.2	124.9	129.6	126.8	129.1
2013	125.0	130.2	131.0	130.8	131.9	129.3	134.3	128.9	130.0	130.0
Plastic bottles (v53385443)													
2009	121.2	119.4	119.6	120.8	120.8	121.1	121.2	121.8	121.6	121.7	122.2	122.4	121.2
2010	122.4	124.2	125.1	127.0	127.2	127.4	126.2	125.5	125.2	125.5	126.2	126.5	125.7
2011	127.7	128.4	129.0	129.5	131.0	131.5	132.2	132.0	131.7	131.0	131.2	131.0	130.5
2012	130.4	131.7	132.4	133.0	133.7	133.7	133.1	132.6	132.3	132.4	132.8	132.9	132.6
2013	133.4	133.7	134.4	135.6	135.6	135.6	135.4	134.5	134.5	133.5
All other plastic containers and bottle caps (v53385444)													
2009	117.6	117.1	115.8	116.6	115.8	117.4	118.2	116.4	115.8	115.6	116.1	116.1	116.5
2010	115.7	117.3	119.3	120.0	119.3	119.2	119.4	119.1	119.3	119.1	119.0	120.1	118.9
2011	121.9	121.9	122.0	124.7	126.9	127.0	129.6	129.5	128.2	131.4	130.9	130.2	127.0
2012	131.2	132.9	130.9	131.1	131.3	131.3	129.8	127.0	127.8	128.2	127.8	127.9	129.8
2013	127.3	126.2	127.2	127.6	128.3	128.4	128.4	128.5	128.5	129.6
Disposable plastic cups, lids and tableware (v53385445)													
2009	150.5	150.5	150.5	150.5	150.5	148.4	150.2	150.2	150.2	152.4	152.4	152.4	150.7
2010	152.4	152.4	148.8	148.8	150.0	150.3	150.3	150.3	150.3	150.3	150.3	150.3	150.4
2011	150.3	150.3	151.8	144.4	146.0	145.8	145.8	151.6	152.2	152.2	152.2	152.2	149.6
2012	152.2	152.2	152.2	157.3	157.3	157.3	157.3	161.9	161.9	161.9	161.9	161.9	157.9
2013	161.9	161.9	162.8	162.9	162.9	162.9	162.9	162.9	162.9	162.9
Plastic fittings, sheets and other (v53385450)													
2009	121.0	121.0	121.9	121.5	118.8	116.6	117.3	115.9	117.3	117.5	116.9	116.1	118.5
2010	116.1	119.5	119.3	120.6	122.2	123.5	123.0	123.5	123.7	121.5	121.1	120.4	121.2
2011	120.0	119.6	121.3	119.2	122.5	124.0	124.2	123.8	124.3	123.4	122.4	123.3	122.3
2012	122.4	122.4	122.5	124.0	123.6	127.6	127.0	126.3	126.7	128.0	127.1	126.4	125.3
2013	126.5	127.3	126.0	129.1	128.4	128.7	129.4	129.9	129.4	129.5

Table 2-6 – continued

Industrial product price indexes, by commodity and commodity aggregations — Rubber, leather and plastic fabricated products

	Jan.	Feb.	Mar.	Apr.	May	June	July	Aug.	Sept.	Oct.	Nov.	Dec.	Annual average
2002=100													
Leather and leather products (v53385451)													
2009	107.0	107.0	107.0	107.0	107.0	107.0	107.0	107.0	107.0	107.0	107.0	107.0	107.0
2010	106.7	106.8	106.8	106.8	106.8	106.8	106.8	106.8	106.8	107.0	107.0	107.0	106.8
2011	107.0	107.1	107.1	107.1	107.1	107.1	107.1	107.1	107.3	107.3	107.3	107.3	107.2
2012	107.4	107.4	107.4	107.4	107.4	107.4	107.4	107.4	107.4	107.4	107.4	107.4	107.4
2013	107.4	107.5	107.5	107.4	107.4	107.5	107.5	107.5	107.5	107.5
Leather tanneries (v53385452)													
2009	102.9	102.9	102.9	102.9	102.9	102.9	102.9	102.9	102.9	102.9	102.9	102.9	102.9
2010	102.9	102.9	102.9	102.9	102.9	102.9	102.9	102.9	102.9	102.9	102.9	102.9	102.9
2011	102.9	102.9	102.9	102.9	102.9	102.9	102.9	102.9	102.9	102.9	102.9	102.9	102.9
2012	102.9	102.9	102.9	102.9	102.9	102.9	102.9	102.9	102.9	102.9	102.9	102.9	102.9
2013	102.9	102.9	102.9	102.9	102.9	102.9	102.9	102.9	102.9	102.9
Leather footwear (v53385455)													
2009	102.4	102.4	102.4	102.4	102.4	102.4	102.4	102.4	102.4	102.4	102.4	102.4	102.4
2010	102.4	102.5	102.5	102.5	102.5	102.5	102.5	102.5	102.5	102.8	102.8	102.8	102.6
2011	102.8	103.0	103.0	103.0	103.0	103.0	103.0	103.0	103.6	103.6	103.6	103.6	103.2
2012	103.6	103.7	103.7	103.7	103.7	103.7	103.7	103.7	103.7	103.7	103.7	103.7	103.7
2013	103.7	103.7	103.7	103.6	103.6	103.6	103.6	103.6	103.6	103.6
Work boots, slippers and house footwear (v53385459)													
2009	101.6	101.6	101.6	101.6	101.6	101.6	101.6	101.6	101.6	101.6	101.6	101.6	101.6
2010	101.6	101.7	101.7	101.7	101.7	101.7	101.7	101.7	101.7	102.5	102.5	102.5	101.9
2011	102.5	102.8	102.8	102.8	102.8	102.8	102.8	102.8	103.9	103.9	103.9	103.9	103.1
2012	103.9	104.1	104.1	104.1	104.1	104.1	104.1	104.1	104.1	104.1	104.1	104.1	104.1
2013	104.1	104.2	104.2	104.0	104.0	104.0	104.0	104.0	104.0	104.0
Leather boots (v53385460)													
2009	103.8	103.8	103.8	103.8	103.8	103.8	103.8	103.8	103.8	103.8	103.8	103.8	103.8
2010	103.8	103.8	103.8	103.8	103.8	103.8	103.8	103.8	103.8	104.8	104.8	104.8	104.0
2011	104.8	104.8	104.8	104.8	104.8	104.8	104.8	104.8	104.8	105.8	105.8	105.8	105.1
2012	105.8	105.8	105.8	105.8	105.8	105.8	105.8	105.8	105.8	105.8	105.8	105.8	105.8
2013	105.8	105.8	105.8	105.8	105.8	105.8	105.8	105.8	105.8	105.8
Slippers (v53385461)													
2009	97.1	97.1	97.1	97.1	97.1	97.1	97.1	97.1	97.1	97.1	97.1	97.1	97.1
2010	97.1	98.1	98.1	98.1	98.1	98.1	98.1	98.1	98.1	98.1	98.1	98.1	98.0
2011	98.1	99.7	99.7	99.7	99.7	99.7	99.7	99.7	101.0	101.0	101.0	101.0	100.0
2012	101.0	102.1	102.1	102.1	102.1	102.1	102.1	102.1	102.1	102.1	102.1	102.1	102.0
2013	102.1	102.8	102.8	101.8	101.8	101.8	101.8	101.8	101.8	101.8
Other leather products (v53385464)													
2009	121.0	121.0	121.0	121.0	121.0	121.0	121.0	121.0	121.0	121.0	121.0	121.0	121.0
2010	119.7	119.7	119.7	119.7	119.7	119.7	119.7	119.7	119.7	119.7	119.7	119.7	119.7
2011	119.8	119.8	119.8	119.8	119.8	119.8	119.8	119.9	119.9	119.9	119.9	119.9	119.8
2012	120.0	120.0	120.0	120.0	120.0	120.0	120.1	120.1	120.1	120.1	120.1	120.1	120.0
2013	120.1	120.1	120.1	120.1	120.1	120.2	120.2	120.3	120.3	120.3
Leather gloves and mittens excluding sport (v53385466)													
2009	107.3	107.3	107.3	107.3	107.3	107.3	107.6	107.6	107.6	107.6	107.6	107.6	107.4
2010	108.4	108.4	108.4	108.4	108.4	108.4	108.4	108.4	108.4	108.4	108.4	108.4	108.4
2011	108.7	108.7	108.7	108.7	108.7	108.7	108.7	109.5	109.5	109.5	109.5	109.5	109.0
2012	110.2	110.2	110.2	110.2	110.2	110.2	110.6	110.6	110.6	110.6	110.6	110.6	110.4
2013	110.6	111.1	111.1	111.1	111.1	111.7	111.7	112.0	112.0	112.0

Note(s): Indexes for the most recent six months shown are subject to revision.

Table 2-7
Industrial product price indexes, by commodity and commodity aggregations — Textile products

	Jan.	Feb.	Mar.	Apr.	May	June	July	Aug.	Sept.	Oct.	Nov.	Dec.	Annual average
	2002=100												
Textile products (v53385469)													
2009	103.0	102.7	102.7	102.8	102.1	101.7	101.8	101.3	101.3	100.8	101.1	101.0	101.9
2010	100.9	101.5	100.9	100.9	101.1	101.0	101.4	101.4	101.3	101.0	100.9	100.9	101.1
2011	101.3	101.2	101.7	102.5	102.9	103.3	103.8	104.1	104.2	104.7	104.4	104.3	103.2
2012	103.4	103.1	103.2	103.3	103.8	103.5	103.3	103.4	103.4	103.5	103.4	103.2	103.4
2013	103.6	103.1	103.7	103.8	103.7	103.7	103.7	103.7	103.8	103.8
Yarns and man made fibres (v53385470)													
2009	102.4	101.2	100.8	101.0	99.1	98.4	98.6	97.3	97.4	96.2	96.5	97.0	98.8
2010	96.2	96.4	96.0	95.6	96.3	96.1	96.9	96.7	96.6	96.2	95.9	96.1	96.2
2011	96.0	97.3	98.1	99.8	100.0	101.3	101.5	102.1	102.3	103.9	103.1	103.0	100.7
2012	101.5	100.8	100.6	100.6	101.1	101.9	101.3	100.9	100.6	100.5	100.6	100.3	100.9
2013	100.1	100.3	101.1	101.3	100.7	100.5	101.2	101.2	101.2	101.2
Yarns (including tire yarns) from man made fibre (v53385471)													
2009	99.3	97.8	97.3	98.3	96.2	95.2	95.5	94.0	94.1	92.4	93.0	93.5	95.6
2010	92.2	92.1	91.8	91.3	92.1	91.8	92.4	92.2	92.3	91.9	91.6	91.6	91.9
2011	91.1	92.4	93.5	95.7	95.9	97.4	97.5	98.0	98.0	100.1	99.0	99.0	96.5
2012	98.0	97.3	97.0	96.9	97.4	98.4	98.0	97.7	97.5	97.2	97.3	96.9	97.5
2013	97.1	97.2	98.2	98.5	97.7	97.3	98.3	98.3	98.3	98.3
Spun yarns, acrylic and cellulosic fibres (v53385472)													
2009	100.0	100.0	100.0	100.0	100.0	100.0	100.0	100.0	100.0	100.0	100.0	100.0	100.0
2010	100.0	100.0	100.0	100.0	100.0	100.0	100.0	100.0	100.0	100.0	100.0	100.0	100.0
2011	100.0	100.0	100.0	100.0	100.0	100.0	100.0	100.0	100.0	100.0	100.0	100.0	100.0
2012	100.0	100.0	100.0	100.0	100.0	100.0	100.0	100.0	100.0	100.0	100.0	100.0	100.0
2013	100.0	100.0	100.0	100.0	100.0	100.0	100.0	100.0	100.0	100.0
Filament yarn, stretch, nylon (v53385474)													
2009	95.4	93.6	92.5	94.4	90.5	89.0	89.4	86.8	87.1	84.5	85.3	86.0	89.5
2010	83.6	83.5	82.9	82.0	83.6	83.1	83.9	84.0	83.7	83.0	82.8	82.3	83.2
2011	82.3	84.4	86.3	89.6	89.7	92.3	92.3	93.6	93.7	97.2	95.5	95.3	91.0
2012	93.7	92.2	91.6	91.8	92.4	94.0	93.5	93.2	92.6	92.3	92.3	91.7	92.6
2013	92.1	92.4	93.9	94.3	93.1	92.3	94.0	94.1	94.1	94.1
Man made fibres (v53385478)													
2009	106.0	103.3	103.2	102.5	101.8	101.8	103.0	102.2	101.4	102.0	101.2	102.0	102.5
2010	100.3	101.1	101.0	102.2	100.4	100.3	100.0	99.9	99.3	98.4	98.2	99.7	100.1
2011	99.3	102.0	103.9	106.8	106.4	107.5	107.5	107.8	107.8	108.7	108.3	108.2	106.2
2012	107.8	107.5	107.3	107.3	107.5	107.9	107.8	107.7	107.6	107.5	107.5	107.3	107.6
2013	107.4	107.5	107.9	108.0	107.7	107.5	107.9	107.9	107.9	107.9
Other yarns and man made fibres (v53385481)													
2009	110.3	110.2	110.6	108.7	106.8	106.5	105.8	105.3	105.5	105.0	105.0	105.1	107.1
2010	106.5	107.1	106.5	105.8	107.1	107.3	109.0	108.8	108.5	108.0	108.1	108.2	107.6
2011	109.2	110.0	109.5	109.1	109.7	110.2	110.9	111.8	112.7	113.2	113.2	112.8	111.0
2012	109.3	108.4	108.2	108.7	109.4	109.7	108.6	107.5	106.9	107.3	107.5	107.4	108.2
2013	105.9	106.4	106.9	106.7	106.7	106.9	107.2	107.2	107.0	107.0
Woolen yarns and wool waste (v53385482)													
2009	107.1	107.3	107.5	107.1	106.2	105.9	105.8	105.4	105.3	105.0	105.1	105.0	106.1
2010	104.9	105.0	104.6	104.4	104.8	104.8	104.9	104.8	104.7	104.6	104.5	104.4	104.7
2011	104.3	104.2	104.1	103.8	104.0	104.1	103.8	104.1	104.4	104.6	104.7	104.6	104.2
2012	104.5	104.3	104.3	104.3	104.5	104.7	104.5	104.3	104.1	104.2	104.3	104.2	104.4
2013	104.3	104.5	104.6	104.6	104.6	104.7	104.8	104.8	104.8	104.8
Yarns, silk, fibreglass (v53385485)													
2009	99.3	97.8	97.3	98.3	96.2	95.2	95.5	94.0	94.1	92.4	93.0	93.5	95.6
2010	92.2	92.1	91.8	91.3	92.1	91.8	92.4	92.2	92.3	91.9	91.6	91.6	91.9
2011	91.1	92.4	93.5	95.7	95.9	97.4	97.5	98.0	98.0	100.1	99.0	99.0	96.5
2012	98.0	97.3	97.0	96.9	97.4	98.4	98.0	97.7	97.5	97.2	97.3	96.9	97.5
2013	97.1	97.2	98.2	98.5	97.7	97.3	98.3	98.3	98.3	98.3

Table 2-7 – continued

Industrial product price indexes, by commodity and commodity aggregations — Textile products

	Jan.	Feb.	Mar.	Apr.	May	June	July	Aug.	Sept.	Oct.	Nov.	Dec.	Annual average
2002=100													
Man made staples fibres, tow and tops (v53385486)													
2009	106.0	103.3	103.2	102.5	101.8	101.8	103.0	102.2	101.4	102.0	101.2	102.0	102.5
2010	100.3	101.1	101.0	102.2	100.4	100.3	100.0	99.9	99.3	98.4	98.2	99.7	100.1
2011	99.3	102.0	103.9	106.8	106.4	107.5	107.5	107.8	107.8	108.7	108.3	108.2	106.2
2012	107.8	107.5	107.3	107.3	107.5	107.9	107.8	107.7	107.6	107.5	107.5	107.3	107.6
2013	107.4	107.5	107.9	108.0	107.7	107.5	107.9	107.9	107.9	107.9
Filament yarns (v53385487)													
2009	97.1	95.1	94.2	95.7	92.7	91.3	91.8	89.5	89.8	87.4	88.2	88.9	91.8
2010	87.0	86.9	86.4	85.7	86.9	86.5	87.4	87.1	87.2	86.7	86.2	86.2	86.7
2011	85.5	87.3	88.8	92.0	92.3	94.4	94.5	95.3	95.3	98.3	96.8	96.7	93.1
2012	95.3	94.3	93.9	93.7	94.4	95.9	95.3	94.9	94.6	94.2	94.3	93.7	94.5
2013	94.0	94.2	95.6	96.0	94.9	94.3	95.7	95.7	95.7	95.7
Fabrics (v53385488)													
2009	104.3	104.4	104.6	103.9	103.3	102.9	102.9	102.3	102.5	101.8	101.9	102.1	103.1
2010	102.1	103.6	102.3	102.1	102.9	102.8	103.5	103.0	102.8	102.7	102.4	102.1	102.7
2011	102.7	102.0	102.4	102.0	102.1	102.2	102.3	102.4	103.0	103.7	103.2	103.2	102.6
2012	102.9	102.7	102.7	102.7	102.7	102.9	102.7	102.4	102.1	102.3	102.4	102.3	102.6
2013	102.0	102.0	102.4	102.3	102.3	102.6	102.7	102.4	102.5	102.6
Broad woven fabrics (cotton, wool and synthetics) (v53385489)													
2009	105.4	105.6	105.8	105.4	104.8	104.6	104.4	104.1	104.0	103.1	103.1	103.4	104.5
2010	103.7	105.2	104.3	104.2	104.5	104.4	104.5	104.5	104.4	104.3	104.2	104.2	104.4
2011	104.1	104.0	104.0	103.8	103.9	104.0	103.8	104.1	104.2	104.4	104.4	104.4	104.1
2012	104.3	104.2	104.1	104.1	104.2	104.4	104.3	104.1	104.0	104.0	104.1	104.1	104.2
2013	104.1	104.3	104.4	104.3	104.3	104.4	104.5	104.5	104.5	104.5
All other fabrics, not elsewhere specified (v53385501)													
2009	103.2	103.2	103.3	102.3	101.6	101.0	101.2	100.4	100.8	100.5	100.7	100.6	101.6
2010	100.4	101.9	100.2	99.8	101.3	101.1	102.5	101.4	101.1	100.9	100.5	99.8	100.9
2011	101.2	99.9	100.7	100.0	100.2	100.3	100.6	100.7	101.7	102.9	101.8	101.8	101.0
2012	101.3	101.1	101.2	101.1	101.1	101.2	101.1	100.6	100.2	100.5	100.6	100.4	100.9
2013	99.8	99.6	100.2	100.2	100.1	100.6	100.7	100.1	100.5	100.5
Warp knit fabrics (v53385502)													
2009	98.3	98.3	98.3	98.3	98.3	98.3	98.3	98.3	98.3	98.3	98.3	98.3	98.3
2010	98.3	98.3	98.3	98.3	98.3	98.3	98.3	98.3	98.3	98.3	98.3	98.3	98.3
2011	98.3	98.3	98.3	98.3	98.3	98.3	98.3	98.3	98.3	98.3	98.3	98.3	98.3
2012	98.3	98.3	98.3	98.3	98.3	98.3	98.3	98.3	98.3	98.3	98.3	98.3	98.3
2013	98.3	98.3	98.3	98.3	98.3	98.3	98.3	98.3	98.3	98.3
Pile fabrics, broad knitted (v53385503)													
2009	101.7	101.7	101.7	101.7	101.7	101.7	101.7	101.7	101.7	101.7	101.7	101.7	101.7
2010	101.7	101.7	101.7	101.7	101.7	101.7	101.7	101.7	101.7	101.7	101.7	101.7	101.7
2011	101.7	101.7	101.7	101.7	101.7	101.7	101.7	101.7	101.7	101.7	101.7	101.7	101.7
2012	101.7	101.7	101.7	101.7	101.7	101.7	101.7	101.7	101.7	101.7	101.7	101.7	101.7
2013	101.7	101.7	101.7	101.7	101.7	101.7	101.7	101.7	101.7	101.7
Double knit fabrics (v53385504)													
2009	99.0	99.0	99.0	99.0	99.0	99.0	99.0	99.0	99.0	99.0	99.0	99.0	99.0
2010	99.0	99.0	99.0	99.0	99.0	99.0	99.0	99.0	99.0	99.0	99.0	99.0	99.0
2011	99.0	99.0	99.0	99.0	99.0	99.0	99.0	99.0	99.0	99.0	99.0	99.0	99.0
2012	99.0	99.0	99.0	99.0	99.0	99.0	99.0	99.0	99.0	99.0	99.0	99.0	99.0
2013	99.0	99.0	99.0	99.0	99.0	99.0	99.0	99.0	99.0	99.0
Other broad knitted fabrics (v53385505)													
2009	96.1	96.1	96.1	96.1	96.1	96.1	96.1	96.1	96.1	96.1	96.1	96.1	96.1
2010	96.1	96.1	96.1	96.1	96.1	96.1	96.1	96.1	96.1	96.1	96.1	96.1	96.1
2011	96.1	96.1	96.1	96.1	96.1	96.1	96.1	96.1	96.1	96.1	96.1	96.1	96.1
2012	96.1	96.1	96.1	96.1	96.1	96.1	96.1	96.1	96.1	96.1	96.1	96.1	96.1
2013	96.1	96.1	96.1	96.1	96.1	96.1	96.1	96.1	96.1	96.1

Table 2-7 – continued

Industrial product price indexes, by commodity and commodity aggregations — Textile products

	Jan.	Feb.	Mar.	Apr.	May	June	July	Aug.	Sept.	Oct.	Nov.	Dec.	Annual average
	2002=100												
Narrow fabrics (v53385508)													
2009	107.7	107.7	107.4	106.6	107.1	105.3	107.4	105.2	106.5	106.4	107.2	106.6	106.8
2010	103.5	107.7	102.6	102.3	105.8	104.7	107.1	103.2	102.6	102.7	101.1	98.4	103.5
2011	102.4	96.6	100.3	98.1	98.2	97.9	97.8	96.7	98.9	102.9	98.7	99.2	99.0
2012	102.4	103.1	103.8	103.0	101.6	101.6	102.7	102.4	101.8	102.3	102.3	101.8	102.4
2013	102.1	100.5	102.0	102.2	102.0	103.6	103.4	101.2	102.8	102.8
Fabrics, broadwoven, wool, hair and mix (v53385511)													
2009	105.8	106.1	106.3	105.8	104.9	104.6	104.4	104.0	103.9	103.2	103.2	103.4	104.6
2010	103.4	105.4	104.6	104.4	104.8	104.8	104.8	104.8	104.7	104.5	104.5	104.4	104.6
2011	104.2	104.2	104.1	103.9	104.0	104.1	103.9	104.2	104.5	104.7	104.7	104.7	104.3
2012	104.6	104.4	104.3	104.3	104.5	104.7	104.5	104.3	104.1	104.2	104.3	104.2	104.4
2013	104.3	104.5	104.7	104.6	104.6	104.7	104.9	104.9	104.8	104.8
Fabric, woven, textile fibres (v53385512)													
2009	107.6	107.9	108.3	107.7	106.6	106.3	106.0	105.5	105.4	104.9	105.0	105.0	106.4
2010	104.9	107.3	106.7	106.4	106.9	106.8	106.9	106.9	106.8	106.5	106.5	106.4	106.6
2011	106.2	106.1	106.1	105.8	106.0	106.1	105.8	106.2	106.5	106.7	106.8	106.8	106.3
2012	106.6	106.4	106.3	106.2	106.5	106.7	106.6	106.2	106.0	106.2	106.3	106.2	106.4
2013	106.3	106.5	106.7	106.6	106.7	106.8	107.0	107.0	106.9	106.9
Fabrics, broadwoven, mix and blends (v53385513)													
2009	106.3	106.3	106.3	106.3	106.3	106.3	106.3	106.3	106.3	103.6	103.2	104.8	105.7
2010	106.4	106.4	104.0	104.3	104.3	104.3	104.3	104.3	104.3	104.3	104.3	104.3	104.6
2011	104.3	104.3	104.3	104.3	104.3	104.3	104.3	104.3	104.3	104.3	104.3	104.3	104.3
2012	104.3	104.3	104.3	104.3	104.3	104.3	104.3	104.3	104.3	104.3	104.3	104.3	104.3
2013	104.3	104.3	104.3	104.3	104.3	104.3	104.3	104.3	104.3	104.3
Fabrics, knitted (v53385514)													
2009	97.5	97.5	97.5	97.5	97.5	97.5	97.5	97.5	97.5	97.5	97.5	97.5	97.5
2010	97.5	97.5	97.5	97.5	97.5	97.5	97.5	97.5	97.5	97.5	97.5	97.5	97.5
2011	97.5	97.5	97.5	97.5	97.5	97.5	97.5	97.5	97.5	97.5	97.5	97.5	97.5
2012	97.5	97.5	97.5	97.5	97.5	97.5	97.5	97.5	97.5	97.5	97.5	97.5	97.5
2013	97.5	97.5	97.5	97.5	97.5	97.5	97.5	97.5	97.5	97.5
Other textiles products (v53385515)													
2009	102.4	102.3	102.4	103.0	102.9	102.7	102.9	102.8	102.7	102.7	103.2	102.5	102.7
2010	102.8	102.9	102.8	103.0	102.5	102.4	102.5	102.9	102.9	102.6	102.7	102.8	102.7
2011	103.4	102.8	103.2	104.4	105.0	105.3	106.2	106.4	106.1	105.8	105.9	105.9	105.0
2012	104.9	104.6	105.0	105.3	106.0	104.9	104.9	105.5	105.8	106.1	105.7	105.5	105.4
2013	106.8	105.5	106.1	106.3	106.4	106.2	105.9	106.1	106.1	106.1
Rope, twine and other thread products (v53385516)													
2009	109.1	109.3	109.1	109.2	109.2	109.2	109.1	109.1	109.1	109.1	109.2	109.0	109.1
2010	109.1	109.2	109.0	109.1	109.0	109.0	109.7	109.8	110.3	110.2	110.3	110.0	109.6
2011	110.4	110.4	110.2	110.3	110.5	111.2	111.1	111.4	111.6	112.1	111.7	111.6	111.0
2012	111.4	111.6	111.4	111.4	111.4	111.4	111.3	111.5	111.3	111.5	111.6	111.1	111.4
2013	111.6	111.8	112.1	112.0	112.1	111.9	112.0	111.8	112.3	112.3
Thread, of man-made fibres (v53385518)													
2009	110.3	111.4	110.6	111.2	110.9	111.1	110.5	110.3	110.4	110.2	110.8	110.0	110.6
2010	110.7	110.8	109.7	110.4	110.0	109.8	113.6	114.1	116.6	116.4	116.7	115.1	112.8
2011	116.8	117.1	115.8	116.2	117.2	120.8	120.2	121.6	122.8	125.3	123.3	122.6	120.0
2012	121.6	122.6	121.5	121.9	121.6	121.6	121.3	122.2	121.3	122.0	122.5	120.0	121.7
2013	122.9	123.7	124.9	124.5	125.1	124.2	124.7	123.6	125.8	125.8
Other twine, cordage and rope (v53385519)													
2009	108.9	108.9	108.9	108.9	108.9	108.9	108.9	108.9	108.9	108.9	108.9	108.9	108.9
2010	108.9	108.9	108.9	108.9	108.9	108.9	108.9	108.9	108.9	108.9	108.9	108.9	108.9
2011	108.9	108.9	108.9	108.9	108.9	108.9	108.9	108.9	108.9	108.9	108.9	108.9	108.9
2012	108.9	108.9	108.9	108.9	108.9	108.9	108.9	108.9	108.9	108.9	108.9	108.9	108.9
2013	108.9	108.9	108.9	109.0	108.9	108.9	108.9	108.9	108.9	108.9

Table 2-7 – continued

Industrial product price indexes, by commodity and commodity aggregations — Textile products

	Jan.	Feb.	Mar.	Apr.	May	June	July	Aug.	Sept.	Oct.	Nov.	Dec.	Annual average
2002=100													
Carpets, mats and rugs (v53385520)													
2009	99.6	99.6	99.6	99.6	100.1	99.4	99.9	99.6	99.1	99.5	99.5	99.5	99.6
2010	99.4	100.1	100.1	100.1	100.1	100.1	100.0	100.1	100.1	100.1	100.1	100.1	100.0
2011	100.1	100.1	100.1	103.3	105.4	105.4	106.1	107.4	106.2	105.1	104.9	105.7	104.2
2012	101.5	101.8	101.7	102.4	102.4	101.1	100.3	101.3	103.3	104.3	101.8	101.9	102.0
2013	106.6	104.2	103.8	105.0	104.6	104.5	104.5	104.5	104.5	104.5
Carpets in rolls (v53385522)													
2009	102.3	102.3	102.3	102.4	103.2	102.0	102.9	102.3	101.6	102.3	102.3	102.3	102.4
2010	102.1	103.1	103.1	103.2	103.2	103.2	103.0	103.1	103.1	103.1	103.1	103.1	103.0
2011	103.1	103.1	103.1	108.3	111.6	111.6	112.7	114.7	112.9	111.0	110.7	112.1	109.6
2012	105.4	105.8	105.8	106.8	106.9	104.8	103.5	105.1	108.2	109.8	105.9	106.1	106.2
2013	113.5	109.6	109.0	111.0	110.3	110.2	110.2	110.2	110.2	110.2
Household textile products (v53385523)													
2009	98.0	97.0	96.8	98.5	97.8	97.7	97.9	98.0	98.0	97.6	99.5	97.0	97.8
2010	98.2	97.8	97.4	98.2	96.1	95.8	95.9	97.4	97.3	95.8	96.2	97.1	96.9
2011	99.0	96.7	98.1	99.2	99.2	100.0	103.0	102.2	102.7	102.4	104.1	103.4	100.8
2012	103.9	103.0	103.1	102.4	104.2	101.9	102.7	103.4	102.6	102.7	103.8	102.4	103.0
2013	103.4	101.3	104.1	103.4	104.5	103.4	103.7	103.8	103.9	103.9
Other textile bedding (v53385527)													
2009	100.5	100.5	100.5	100.5	100.5	100.5	100.5	100.5	100.5	100.5	100.5	100.5	100.5
2010	100.5	100.5	100.5	100.5	100.5	100.5	100.5	100.5	100.5	100.5	100.5	100.5	100.5
2011	100.5	100.5	100.5	100.5	100.5	100.5	106.7	106.7	106.7	106.7	106.7	106.7	103.6
2012	106.7	106.7	106.7	106.7	106.7	106.7	106.7	106.7	106.7	106.7	106.7	106.7	106.7
2013	106.7	106.7	106.7	106.7	106.7	106.7	106.7	106.7	106.7	106.7
Other products of textile materials, not elsewhere specified (v53385531)													
2009	106.0	106.3	106.7	106.9	106.9	106.9	106.8	106.8	106.8	106.8	106.9	106.9	106.7
2010	106.9	106.9	106.9	107.0	107.0	107.0	107.0	107.0	107.0	107.2	107.2	107.0	107.0
2011	107.2	107.2	107.2	107.5	107.5	107.5	107.5	107.6	107.3	107.3	106.9	106.6	107.3
2012	106.7	106.4	107.4	107.9	108.6	108.3	108.3	108.5	108.6	108.5	108.5	108.8	108.0
2013	108.1	108.0	107.9	108.0	107.9	108.1	107.1	107.5	107.5	107.5
Papermakers' fabrics (v53385534)													
2009	99.9	100.7	101.6	102.5	102.5	102.5	102.5	102.5	102.5	102.5	102.5	102.5	102.1
2010	102.5	102.5	102.5	102.5	102.5	102.5	102.5	102.5	102.5	102.5	102.5	102.5	102.5
2011	102.5	102.5	102.5	102.5	102.5	102.5	102.5	102.5	102.5	102.5	100.8	99.9	102.1
2012	100.2	98.9	101.2	101.5	102.2	99.0	98.7	99.6	100.1	99.5	98.9	100.1	100.0
2013	x	x	x	x	x	x	x	x	x	x
Tarpaulins and other covers (v53385538)													
2009	107.9	107.9	107.9	107.9	107.9	107.9	107.9	107.9	107.9	107.9	107.9	107.9	107.9
2010	107.9	107.9	107.9	107.9	107.9	107.9	107.9	107.9	107.9	107.9	107.9	107.9	107.9
2011	107.9	107.9	107.9	107.9	107.9	107.9	107.9	107.9	107.9	107.9	107.9	107.9	107.9
2012	107.9	107.9	109.7	111.7	113.7	115.9	115.9	115.9	115.9	115.9	115.9	115.9	113.5
2013	113.7	113.7	113.7	113.7	113.7	113.7	113.7	113.7	113.7	113.7
Textile surgical and medical supplies (v53385542)													
2009	102.1	103.4	104.2	104.2	104.2	104.2	104.2	104.2	104.2	104.2	104.6	104.6	104.0
2010	104.8	104.8	104.8	104.8	104.8	104.9	104.9	104.9	104.9	104.9	104.9	103.7	104.8
2011	104.9	104.9	104.9	104.9	104.8	104.8	104.8	104.8	104.8	104.8	104.8	104.8	104.8
2012	104.6	104.6	104.6	104.6	104.5	104.5	104.5	104.5	104.5	104.5	104.5	104.5	104.5
2013	104.5	104.5	104.5	104.5	104.5	104.5	104.5	104.5	104.5	104.5
Other textile end products including bags (v53385543)													
2009	124.2	124.2	124.2	124.2	124.2	124.2	123.9	123.9	123.9	123.9	123.9	123.9	124.0
2010	123.9	123.9	123.9	124.2	124.2	124.2	124.2	124.2	124.2	125.5	125.5	125.5	124.4
2011	125.5	125.5	125.5	127.6	127.6	127.6	127.8	127.8	127.8	127.8	127.8	127.8	127.2
2012	127.8	127.8	127.8	127.8	127.8	127.8	127.8	127.8	127.8	127.8	127.8	127.8	127.8
2013	127.8	127.8	127.8	127.8	127.8	127.8	127.8	127.8	127.8	127.8

Table 2-7 – continued

Industrial product price indexes, by commodity and commodity aggregations — Textile products

	Jan.	Feb.	Mar.	Apr.	May	June	July	Aug.	Sept.	Oct.	Nov.	Dec.	Annual average
	2002=100												
Blankets, bed sheets, towels and cloths (v53385547)													
2009	94.9	92.7	92.2	96.1	94.4	94.2	94.8	94.9	94.9	94.0	98.3	92.5	94.5
2010	95.3	94.5	93.6	95.4	90.7	89.8	90.1	93.5	93.4	89.9	90.8	92.9	92.5
2011	97.3	91.9	95.1	97.6	97.6	99.4	100.6	98.9	100.0	99.3	103.2	101.5	98.5
2012	102.6	100.6	100.7	99.4	103.4	98.1	99.9	101.5	99.7	100.0	102.4	99.2	100.6
2013	101.6	96.8	103.1	101.5	104.1	101.5	102.2	102.5	102.7	102.7
Other household textiles (v53385548)													
2009	100.3	100.2	100.2	100.3	100.2	100.2	100.3	100.3	100.3	100.2	100.4	100.2	100.3
2010	100.3	100.2	100.2	100.3	100.1	100.1	100.1	100.2	100.2	100.1	100.1	100.2	100.2
2011	100.3	100.2	100.3	100.3	100.3	100.4	104.7	104.7	104.7	104.7	104.8	104.8	102.5
2012	104.8	104.7	104.7	104.7	104.8	104.7	104.7	104.8	104.7	104.7	104.8	104.7	104.7
2013	104.8	104.6	104.8	104.8	104.8	104.8	104.8	104.8	104.8	104.8
Laces and other textile products (v53385549)													
2009	102.1	103.0	103.6	103.6	103.6	103.6	103.5	103.5	103.5	103.5	103.7	103.7	103.4
2010	103.9	104.0	104.0	104.0	104.0	104.1	104.1	104.1	104.1	104.1	104.1	103.3	104.0
2011	104.1	104.1	104.1	104.1	104.0	104.0	104.1	104.1	104.1	104.2	104.2	104.2	104.1
2012	104.1	104.1	104.1	104.1	104.0	104.0	104.1	104.1	104.1	104.1	104.2	104.2	104.1
2013	104.2	104.2	104.2	104.2	104.2	104.2	104.2	104.2	104.2	104.2

Note(s): Indexes for the most recent six months shown are subject to revision.

**Table 2-8
Industrial product price indexes, by commodity and commodity aggregations — Knitted products and clothing**

	Jan.	Feb.	Mar.	Apr.	May	June	July	Aug.	Sept.	Oct.	Nov.	Dec.	Annual average
2002=100													
Knitted products and clothing (v53385550)													
2009	100.7	100.6	100.7	100.7	100.7	100.8	101.1	101.1	101.2	101.1	101.1	100.9	100.9
2010	101.4	101.5	100.9	100.5	100.3	100.3	100.6	100.8	100.5	100.4	99.9	100.1	100.6
2011	100.0	100.2	100.8	100.7	101.6	101.6	101.9	101.8	102.1	102.1	101.6	102.0	101.4
2012	102.5	103.4	102.9	103.0	103.0	103.0	103.2	103.2	103.6	103.2	103.2	103.1	103.1
2013	103.6	103.8	103.2	103.1	103.3	102.9	103.0	103.1	103.2	103.2
Hosiery and knitted wear (v53385551)													
2009	101.1	101.1	101.1	101.1	101.1	101.1	101.1	101.1	101.3	101.3	101.3	101.3	101.2
2010	101.7	102.3	102.3	102.3	102.3	102.3	102.3	102.3	102.3	102.3	102.3	102.3	102.2
2011	103.1	103.5	103.9	103.9	105.6	105.6	106.8	106.8	106.8	106.8	106.8	106.8	105.5
2012	107.8	108.4	108.5	108.5	108.5	108.5	108.5	108.2	108.2	108.3	108.3	108.3	108.3
2013	108.3	108.9	108.9	108.9	108.9	108.9	108.9	108.9	108.9	108.9
Hosiery (v53385552)													
2009	106.7	106.7	106.7	106.7	106.7	106.7	106.7	106.7	106.7	106.7	106.7	106.7	106.7
2010	106.7	106.7	106.7	106.7	106.7	106.7	106.7	106.7	106.7	106.7	106.7	106.7	106.7
2011	107.5	107.5	107.5	107.5	107.7	107.7	113.5	113.5	113.5	113.5	113.5	113.5	110.5
2012	115.8	115.8	115.8	115.8	115.8	115.8	115.8	114.4	114.4	114.4	114.4	114.4	115.2
2013	114.6	114.6	114.6	114.6	114.6	114.6	114.6	114.6	114.6	114.6
Hosiery, for women and girls (v53385554)													
2009	99.4	99.4	99.4	99.4	99.4	99.4	99.4	99.4	99.4	99.4	99.4	99.4	99.4
2010	99.4	99.4	99.4	99.4	99.4	99.4	99.4	99.4	99.4	99.4	99.4	99.4	99.4
2011	99.4	99.4	99.4	99.4	99.7	99.7	99.7	99.7	99.7	99.7	99.7	99.7	99.6
2012	103.4	103.4	103.4	103.6	103.6	103.6	103.6	101.1	101.1	101.1	101.1	101.1	102.5
2013	101.5	101.5	101.5	101.5	101.5	101.5	101.5	101.5	101.5	101.5
Knitted wear (v53385555)													
2009	99.6	99.6	99.6	99.6	99.6	99.6	99.6	99.6	99.9	99.9	99.9	99.9	99.7
2010	100.4	101.1	101.1	101.2	101.2	101.2	101.2	101.2	101.2	101.2	101.2	101.2	101.1
2011	101.9	102.5	102.9	102.9	105.0	105.0	105.0	105.0	105.0	105.0	105.0	105.0	104.2
2012	105.7	106.4	106.6	106.6	106.6	106.6	106.6	106.6	106.6	106.6	106.7	106.7	106.5
2013	106.7	107.5	107.5	107.5	107.5	107.5	107.5	107.5	107.5	107.5
Other knit clothing, for men and boys (v53385556)													
2009	97.8	97.8	97.8	97.8	97.8	97.8	97.8	97.8	98.6	98.6	98.6	98.6	98.1
2010	99.7	100.9	100.9	101.2	101.2	101.2	101.2	101.2	101.2	101.2	101.2	101.2	101.0
2011	102.8	103.7	104.6	104.6	109.2	109.2	109.2	109.2	109.2	109.2	109.2	109.2	107.4
2012	110.4	111.7	112.0	112.0	112.0	112.0	112.0	112.0	112.0	112.0	112.0	112.0	111.8
2013	112.0	113.4	113.4	113.4	113.4	113.4	113.4	113.4	113.4	113.4
Underwear, for men and boys (v53385557)													
2009	106.2	106.2	106.2	106.2	106.2	106.2	106.2	106.2	106.2	106.2	106.2	106.2	106.2
2010	106.2	107.2	107.2	107.2	107.2	107.2	107.2	107.2	107.2	107.2	107.2	107.2	107.1
2011	107.2	109.0	109.6	109.6	109.6	109.6	109.6	109.6	109.6	109.6	109.6	109.6	109.4
2012	110.6	112.2	112.2	112.2	112.2	112.2	112.2	112.2	112.2	113.6	113.6	113.6	112.4
2013	113.6	115.2	115.2	115.2	115.2	115.2	115.2	115.2	115.2	115.2
Knit sweaters, blouses, tops, for women (v53385559)													
2009	100.0	100.0	100.0	100.0	100.0	100.0	100.0	100.0	100.0	100.0	100.0	100.0	100.0
2010	100.0	100.0	100.0	100.0	100.0	100.0	100.0	100.0	100.0	100.0	100.0	100.0	100.0
2011	100.0	100.0	100.0	100.0	100.0	100.0	100.0	100.0	100.0	100.0	100.0	100.0	100.0
2012	100.0	100.0	100.0	100.0	100.0	100.0	100.0	100.0	100.0	100.0	100.0	100.0	100.0
2013	100.0	100.0	100.0	100.0	100.0	100.0	100.0	100.0	100.0	100.0
Clothing and accessories (v53385563)													
2009	100.6	100.4	100.6	100.5	100.5	100.7	101.1	101.1	101.2	101.0	101.0	100.7	100.8
2010	101.3	101.2	100.2	99.6	99.3	99.3	99.8	100.1	99.6	99.5	98.8	99.0	99.8
2011	98.6	98.6	99.3	99.1	99.7	99.7	99.6	99.5	99.9	99.8	99.2	99.8	99.4
2012	100.1	101.1	100.2	100.5	100.4	100.5	100.8	100.9	101.4	100.8	100.8	100.7	100.7
2013	101.4	101.4	100.6	100.4	100.6	100.0	100.2	100.4	100.5	100.5

Table 2-8 – continued

Industrial product price indexes, by commodity and commodity aggregations — Knitted products and clothing

	Jan.	Feb.	Mar.	Apr.	May	June	July	Aug.	Sept.	Oct.	Nov.	Dec.	Annual average
	2002=100												
Clothing (v53385564)													
2009	99.7	99.7	99.9	99.9	99.9	100.1	100.5	100.5	100.5	100.4	100.4	100.0	100.1
2010	100.7	100.6	99.4	98.7	98.4	98.4	99.0	99.3	98.7	98.6	97.8	98.1	99.0
2011	97.6	97.6	98.3	98.1	98.7	98.7	98.5	98.4	98.9	98.8	98.1	98.7	98.4
2012	99.0	100.1	99.2	99.5	99.4	99.5	99.8	99.9	100.5	99.9	99.8	99.7	99.7
2013	100.5	100.3	99.4	99.2	99.5	98.8	99.0	99.2	99.3	99.3
Dress suits and blazers, for men and boys (v53385566)													
2009	94.9	94.9	94.9	94.9	94.9	94.9	95.2	95.5	95.5	96.3	96.3	96.3	95.4
2010	96.6	96.6	96.6	96.6	96.6	96.6	96.8	96.8	96.8	95.1	95.1	95.1	96.3
2011	95.2	95.2	95.2	95.2	95.2	95.2	95.2	95.2	95.2	95.6	95.6	95.6	95.3
2012	95.6	95.6	95.6	95.6	95.6	95.6	95.6	95.0	95.0	95.0	95.0	95.0	95.4
2013	95.0	95.0	95.0	95.0	95.0	95.0	95.0	95.0	95.0	95.0
Pants, jeans and shorts, for men and boys (v53385567)													
2009	100.3	100.3	100.3	100.3	100.3	100.3	100.3	100.1	100.2	100.1	100.1	98.8	100.1
2010	104.7	103.4	93.7	88.3	85.1	85.1	87.0	87.0	82.4	84.8	78.3	81.9	88.5
2011	75.6	74.4	79.1	77.8	83.6	84.1	77.8	79.3	84.6	83.1	77.4	82.5	79.9
2012	81.6	87.9	82.9	83.5	84.1	82.0	81.9	83.3	85.5	80.6	80.2	84.4	83.2
2013	84.1	82.4	81.4	80.3	82.6	82.1	83.9	85.7	86.5	86.5
Pants, jeans, for men and boys (v53385568)													
2009	100.0	100.0	100.0	100.0	100.0	100.0	100.0	100.0	100.2	100.2	100.2	98.2	99.9
2010	107.5	105.5	90.0	81.5	76.3	76.3	79.4	79.3	72.1	76.1	65.7	71.5	81.8
2011	61.5	59.6	67.1	64.9	74.2	75.1	65.0	67.3	75.8	73.4	64.4	72.6	68.4
2012	71.0	81.1	73.2	74.1	75.1	71.7	71.5	73.8	77.3	69.4	68.9	75.5	73.6
2013	75.1	72.3	70.7	68.9	72.6	70.9	73.9	76.6	77.9	77.9
Pants, other, for men and boys (v53385569)													
2009	100.7	100.7	100.7	100.7	100.7	100.7	100.7	100.3	100.3	99.9	99.9	99.9	100.4
2010	99.9	99.9	99.9	99.9	99.9	99.9	99.9	99.9	99.9	99.4	99.4	99.4	99.8
2011	99.4	99.4	99.4	99.4	99.4	99.4	99.4	99.4	99.4	99.4	99.4	99.4	99.4
2012	99.4	99.4	99.4	99.4	99.4	99.4	99.4	99.4	99.4	99.4	99.4	99.4	99.4
2013	99.4	99.4	99.4	99.4	99.4	101.0	101.0	101.0	101.0	101.0
Shirts, unknitted, for men and boys (v53385570)													
2009	96.2	96.2	96.2	96.2	96.2	96.2	96.2	96.2	96.2	96.2	96.2	96.2	96.2
2010	96.2	96.2	96.2	96.2	96.2	96.2	96.2	96.2	96.2	96.2	96.2	96.2	96.2
2011	96.2	96.2	96.2	96.2	96.2	96.2	96.2	96.2	96.2	96.2	96.2	96.2	96.2
2012	96.2	96.2	96.2	96.2	96.2	96.2	96.2	96.2	96.2	96.2	96.2	96.2	96.2
2013	96.2	96.2	96.2	96.2	96.2	96.2	96.2	96.2	96.2	96.2
Suits and sport suits, for women (v53385576)													
2009	97.6	97.6	97.6	97.6	97.6	97.6	97.6	97.6	97.6	97.6	97.6	97.6	97.6
2010	97.6	97.6	97.6	97.6	98.0	98.0	98.4	98.4	98.4	98.4	98.4	98.4	98.1
2011	98.4	98.4	98.4	98.4	98.4	97.8	97.9	97.9	97.9	97.9	97.9	97.9	98.1
2012	97.9	97.9	97.9	97.9	97.9	97.9	97.9	97.9	97.9	97.9	97.9	97.9	97.9
2013	97.9	97.9	97.9	97.9	97.9	97.9	97.9	97.9	97.9	97.9
Slacks and shorts, for women (v53385578)													
2009	104.8	104.8	104.8	104.8	104.8	104.8	104.8	104.8	104.8	104.8	104.8	104.8	104.8
2010	104.8	104.8	104.8	104.8	104.8	104.8	104.8	104.8	104.8	104.8	104.8	104.8	104.8
2011	104.8	104.8	104.8	104.8	104.8	104.8	104.8	104.8	104.8	104.8	104.8	104.8	104.8
2012	104.8	104.8	104.8	104.8	104.8	104.8	104.8	104.8	104.8	104.8	104.8	104.8	104.8
2013	104.8	104.8	104.8	104.8	104.8	104.8	104.8	104.8	104.8	104.8
Skirts, not knitted, for women (v53385579)													
2009	109.1	109.1	109.1	109.1	109.1	109.1	109.1	109.1	109.1	109.1	109.1	109.1	109.1
2010	109.1	109.1	109.1	109.1	109.1	109.1	109.1	109.1	109.1	109.1	109.1	109.1	109.1
2011	109.1	109.1	109.1	109.1	109.1	109.1	109.1	109.1	109.1	109.1	109.1	109.1	109.1
2012	109.1	109.1	109.1	109.1	109.1	109.1	109.1	109.1	109.1	109.1	109.1	109.1	109.1
2013	109.1	109.1	109.1	109.1	109.1	109.1	109.1	109.1	109.1	109.1

Table 2-8 – continued

Industrial product price indexes, by commodity and commodity aggregations — Knitted products and clothing

	Jan.	Feb.	Mar.	Apr.	May	June	July	Aug.	Sept.	Oct.	Nov.	Dec.	Annual average
	2002=100												
Underwear, for women (v53385580)													
2009	103.4	103.4	103.4	103.4	103.4	103.4	104.2	104.2	104.2	104.2	104.2	104.2	103.8
2010	104.2	104.7	104.7	104.7	104.7	104.7	104.7	104.7	104.7	104.7	104.7	104.7	104.7
2011	104.7	105.0	105.0	105.0	105.0	105.0	105.0	105.0	105.0	105.0	105.0	105.0	105.0
2012	106.3	106.3	106.3	106.3	106.3	106.3	106.3	106.3	106.3	106.3	106.3	106.3	106.3
2013	106.3	106.3	106.3	106.3	106.3	106.3	106.3	106.3	106.3	106.3
Sleepwear, for women (v53385581)													
2009	100.7	100.7	100.7	100.7	100.7	100.7	102.8	102.8	102.8	102.8	102.8	102.8	101.8
2010	102.8	102.9	102.9	102.9	102.9	102.9	102.9	102.9	102.9	102.9	102.9	102.9	102.9
2011	102.9	103.0	103.0	103.0	103.0	103.0	103.0	103.0	103.0	103.0	103.0	103.0	103.0
2012	103.3	103.3	103.3	103.3	103.3	103.3	103.3	103.3	103.3	103.3	103.3	103.3	103.3
2013	103.3	103.3	103.3	103.3	103.3	103.3	103.3	103.3	103.3	103.3
Other gloves and mittens, fabric and leather (v53385583)													
2009	111.9	111.9	110.6	110.1	110.1	110.1	110.1	110.1	110.1	110.1	110.1	110.1	110.4
2010	110.1	110.1	110.1	110.1	110.1	110.1	110.1	110.1	110.1	109.8	109.8	109.8	110.0
2011	109.8	116.0	116.0	116.0	116.0	116.0	116.0	117.3	117.3	117.3	117.3	117.3	116.0
2012	117.3	117.3	117.3	117.3	117.3	117.3	117.3	117.3	117.3	117.3	117.3	117.3	117.3
2013	117.3	117.3	117.3	117.3	117.3	117.3	117.3	117.3	117.3	117.3
Uniforms, occupational clothing (v53385585)													
2009	96.6	96.6	96.6	96.6	96.6	96.6	96.6	97.4	97.4	97.4	97.4	97.4	96.9
2010	97.4	97.4	97.4	97.4	97.4	97.4	97.4	97.4	97.4	97.4	97.4	97.4	97.4
2011	97.4	97.4	97.4	97.4	97.4	97.4	97.4	97.4	97.4	97.4	97.4	97.4	97.4
2012	97.5	97.5	97.5	97.5	97.5	97.5	97.5	97.5	97.5	97.5	97.5	97.5	97.5
2013	97.5	97.5	97.5	97.5	97.5	97.5	97.5	97.5	97.5	97.5
Bathing suits and beach apparel (v53385586)													
2009	101.2	101.2	101.2	101.2	101.2	101.2	101.2	101.2	101.2	101.2	101.2	101.2	101.2
2010	101.2	101.2	101.2	101.2	101.2	101.2	101.2	101.2	101.2	101.2	101.2	101.2	101.2
2011	101.2	101.2	101.2	101.2	101.2	101.2	101.2	101.2	101.2	101.2	101.2	101.2	101.2
2012	101.2	101.2	101.2	101.2	101.2	101.2	101.2	101.2	101.2	101.2	101.2	101.2	101.2
2013	101.2	101.2	101.2	101.2	101.2	101.2	101.2	101.2	101.2	101.2
Other apparel, knitted, not knitted (v53385587)													
2009	110.4	110.4	113.9	113.9	113.9	113.9	113.9	113.9	113.9	113.9	113.9	113.9	113.3
2010	114.4	114.4	114.4	114.4	114.4	114.4	114.4	114.4	114.4	114.4	114.4	114.4	114.4
2011	117.0	117.0	117.0	117.0	117.0	117.0	117.0	117.0	117.0	117.0	117.0	117.0	117.0
2012	118.3	118.3	118.3	118.3	118.3	118.3	118.3	118.3	118.3	118.3	118.3	118.3	118.3
2013	119.2	119.2	119.2	119.2	119.2	119.2	119.2	119.2	119.2	119.2
Apparel accessories (v53385588)													
2009	102.1	102.1	102.4	102.4	102.4	102.4	103.6	103.6	103.6	103.6	103.6	103.6	103.0
2010	103.6	103.6	103.6	103.6	103.6	103.6	103.6	103.6	103.6	103.6	103.6	103.6	103.6
2011	103.8	103.8	103.8	103.8	103.8	103.8	104.0	104.0	104.0	104.0	104.0	104.0	103.9
2012	104.2	104.2	104.2	104.2	104.2	104.2	104.4	104.4	104.4	104.4	104.4	104.4	104.3
2013	104.5	104.5	104.5	104.5	104.5	104.5	104.5	104.5	104.5	104.5
Unfinished apparel and tailor's supplies (v53385589)													
2009	106.6	106.6	106.6	106.6	106.6	106.6	106.6	106.6	106.6	106.6	106.6	106.6	106.6
2010	106.6	106.6	106.6	106.6	106.6	106.6	106.6	106.6	106.6	106.6	106.6	106.6	106.6
2011	106.6	106.6	106.6	106.6	106.6	106.6	113.0	113.0	113.0	113.0	113.0	113.0	109.8
2012	115.7	115.7	115.7	115.7	115.7	115.7	122.0	122.0	122.0	122.0	122.0	122.0	118.8
2013	122.0	122.0	122.0	122.0	122.0	122.0	122.0	122.0	122.0	122.0
Foundation garments (v53385590)													
2009	99.9	99.9	99.9	99.9	99.9	99.9	102.4	102.4	102.4	102.4	102.4	102.4	101.2
2010	102.4	102.4	102.4	102.4	102.4	102.4	102.4	102.4	102.4	102.4	102.4	102.4	102.4
2011	102.4	102.4	102.4	102.4	102.4	102.4	102.4	102.4	102.4	102.4	102.4	102.4	102.4
2012	102.4	102.4	102.4	102.4	102.4	102.4	102.4	102.4	102.4	102.4	102.4	102.4	102.4
2013	102.4	102.4	102.4	102.4	102.4	102.4	102.4	102.4	102.4	102.4

Table 2-8 – continued

Industrial product price indexes, by commodity and commodity aggregations — Knitted products and clothing

	Jan.	Feb.	Mar.	Apr.	May	June	July	Aug.	Sept.	Oct.	Nov.	Dec.	Annual average
	2002=100												
Fur apparel and furs (v53385595)													
2009	121.8	116.2	116.4	116.0	114.3	114.0	114.0	113.7	113.6	113.3	113.4	113.3	115.0
2010	113.2	113.4	116.5	116.2	115.9	115.9	115.9	115.9	115.8	115.6	115.6	115.5	115.4
2011	115.3	117.8	117.6	117.4	120.1	120.3	119.9	120.4	120.8	121.1	121.2	121.1	119.4
2012	120.9	121.5	121.5	121.5	121.4	121.7	121.5	121.1	120.8	121.0	121.2	121.1	121.3
2013	121.1	125.8	126.1	126.0	124.2	124.5	124.6	124.6	124.5	124.6
Fur apparel (v53385597)													
2009	120.4	120.4	120.4	120.4	120.4	120.4	120.4	120.4	120.4	120.4	120.4	120.4	120.4
2010	120.4	120.4	120.4	120.4	120.4	120.4	120.4	120.4	120.4	120.4	120.4	120.4	120.4
2011	120.4	120.4	120.4	120.4	120.4	120.4	120.4	120.4	120.4	120.4	120.4	120.4	120.4
2012	120.4	120.4	120.4	120.4	120.4	120.4	120.4	120.4	120.4	120.4	120.4	120.4	120.4
2013	120.4	120.4	120.4	120.4	120.4	120.4	120.4	120.4	120.4	120.4

Note(s): Indexes for the most recent six months shown are subject to revision.

**Table 2-9
Industrial product price indexes, by commodity and commodity aggregations — Lumber and other wood products**

	Jan.	Feb.	Mar.	Apr.	May	June	July	Aug.	Sept.	Oct.	Nov.	Dec.	Annual average
	2002=100												
Lumber and other wood products (v53433550)													
2009	89.5	89.9	90.0	89.1	87.4	88.1	89.3	89.6	88.7	87.7	87.8	88.3	88.8
2010	88.4	91.0	90.7	92.2	93.5	90.0	89.1	89.3	89.2	89.1	89.4	89.5	90.1
2011	90.2	89.8	89.2	88.4	87.1	87.2	87.3	88.0	88.9	88.6	88.1	88.8	88.5
2012	89.6	90.0	90.9	91.1	92.9	94.5	94.5	95.4	95.1	93.9	95.1	97.0	93.3
2013	99.5	100.5	101.8	102.3	98.8	96.0	96.0	97.0	97.8	98.4
Lumber and timber (v53433551)													
2009	78.1	79.3	79.3	77.9	74.5	76.4	78.0	77.7	76.6	75.2	76.0	77.2	77.2
2010	77.6	82.7	81.6	83.1	85.2	79.3	78.2	78.6	78.7	79.1	79.9	80.1	80.3
2011	81.3	79.9	78.8	76.9	74.5	74.9	75.7	76.7	78.4	78.6	77.4	78.2	77.6
2012	79.2	79.2	80.6	80.8	84.4	86.6	85.8	86.5	84.7	83.8	86.6	89.5	84.0
2013	94.3	95.5	98.7	99.5	93.9	90.1	91.2	92.6	94.4	95.7
Lumber and ties (v53433552)													
2009	76.8	78.0	78.0	76.6	73.1	75.1	76.7	76.4	75.3	73.9	74.7	76.0	75.9
2010	76.5	81.6	80.5	82.1	84.3	78.1	77.0	77.4	77.6	78.0	78.8	79.0	79.2
2011	80.2	78.7	77.6	75.6	73.2	73.6	74.4	75.4	77.3	77.4	76.2	77.0	76.4
2012	78.0	78.1	79.5	79.7	83.4	85.7	84.8	85.5	83.7	82.8	85.7	88.7	83.0
2013	93.6	94.9	98.2	99.0	93.2	89.3	90.5	91.9	93.8	95.1
Lumber and ties, hardwood (v53433553)													
2009	77.1	77.1	77.2	75.6	73.4	72.6	72.3	71.1	70.9	69.9	70.9	71.0	73.3
2010	71.1	71.9	71.5	71.3	72.3	72.3	72.4	72.0	71.5	70.7	70.5	70.3	71.5
2011	69.7	69.4	69.1	68.7	68.8	69.1	68.6	68.9	69.3	69.8	70.0	70.1	69.3
2012	70.2	69.9	70.0	70.1	70.4	71.0	70.6	70.0	69.7	70.0	70.2	70.2	70.2
2013	70.3	70.7	71.3	71.3	71.4	71.6	71.8	71.9	71.7	71.8
Lumber and ties, softwood (v53433556)													
2009	76.8	78.1	78.1	76.7	73.1	75.2	76.9	76.7	75.5	74.1	74.9	76.2	76.0
2010	76.7	82.2	81.0	82.7	84.9	78.5	77.3	77.7	77.9	78.4	79.3	79.5	79.7
2011	80.8	79.2	78.1	76.0	73.4	73.9	74.7	75.8	77.7	77.9	76.6	77.4	76.8
2012	78.5	78.5	80.0	80.3	84.2	86.5	85.6	86.4	84.5	83.5	86.5	89.7	83.7
2013	94.9	96.2	99.7	100.5	94.4	90.3	91.5	93.0	95.0	96.4
Lumber, softwood, Atlantic Region (v53433730)													
2009	77.1	77.4	77.1	76.9	75.5	77.6	77.7	77.4	77.2	77.1	77.8	78.9	77.3
2010	79.5	82.4	81.1	83.1	82.8	79.6	79.2	79.2	78.7	78.8	80.4	80.9	80.5
2011	81.8	81.3	81.3	78.1	77.1	77.9	78.9	78.6	79.0	78.5	78.4	81.9	79.4
2012	83.8	83.9	86.7	86.5	89.5	90.3	93.2	93.5	93.3	93.1	94.2	95.3	90.3
2013	100.7	101.1	103.8	104.2	97.7	91.8	90.4	90.8	90.9	91.0
Lumber, softwood, Quebec (v53433732)													
2009	72.4	73.0	71.2	70.5	67.5	69.8	73.5	70.7	70.6	69.3	69.3	71.8	70.8
2010	72.4	76.7	79.2	81.5	87.6	78.7	75.4	75.5	73.6	73.3	74.5	75.3	77.0
2011	77.2	76.1	75.7	72.6	69.4	70.9	73.1	72.3	73.2	73.9	73.9	75.4	73.6
2012	74.9	77.0	80.2	80.2	84.6	89.9	87.3	89.1	84.8	82.6	86.7	89.2	83.9
2013	93.5	95.3	99.7	102.4	96.5	89.0	89.2	90.7	91.5	92.2
Lumber, softwood, Ontario (v53433735)													
2009	79.6	80.0	84.2	83.9	79.0	82.6	86.4	85.0	87.4	83.5	85.7	86.8	83.7
2010	86.1	89.6	96.7	99.8	104.3	94.3	87.0	92.5	92.8	90.9	93.9	93.4	93.4
2011	95.3	94.7	92.5	87.9	84.3	85.1	84.5	90.5	93.5	94.0	92.6	92.7	90.6
2012	91.9	93.0	95.7	101.7	108.6	114.6	112.4	115.8	111.5	107.1	115.7	120.6	107.4
2013	131.1	131.2	135.0	137.0	122.2	112.8	111.4	114.2	114.5	115.4
Lumber, softwood, Prairie Region (v53433738)													
2009	62.0	64.0	63.2	63.8	61.9	64.3	64.5	63.7	63.0	62.8	63.4	64.4	63.4
2010	64.9	74.0	73.6	76.5	78.5	69.7	64.9	68.9	70.6	70.2	72.6	76.6	71.8
2011	76.9	75.2	75.4	70.5	65.5	66.0	66.8	68.7	70.5	69.4	68.5	68.3	70.1
2012	69.9	70.5	70.8	72.8	74.4	76.3	75.8	77.3	78.5	76.1	78.3	87.6	75.7
2013	93.3	95.6	98.9	99.1	90.9	84.6	85.3	90.8	93.5	95.1

Table 2-9 – continued

Industrial product price indexes, by commodity and commodity aggregations — Lumber and other wood products

	Jan.	Feb.	Mar.	Apr.	May	June	July	Aug.	Sept.	Oct.	Nov.	Dec.	Annual average
2002=100													
Lumber, softwood, spruce-pine-fir, British Columbia Interior (v53436972)													
2009	79.1	82.4	82.8	81.7	77.2	80.7	82.3	83.6	80.1	78.5	80.9	82.5	81.0
2010	83.2	91.3	87.3	89.3	89.5	80.2	81.6	81.2	82.8	84.3	86.3	85.6	85.2
2011	87.7	85.3	83.3	82.3	77.7	78.3	79.1	80.3	83.6	83.1	80.1	82.0	81.9
2012	84.7	83.9	86.0	85.2	91.0	92.3	91.1	91.3	89.0	88.6	92.4	96.2	89.3
2013	103.1	104.5	108.5	108.7	100.6	96.5	99.6	101.6	105.8	108.6
Lumber, softwood, Douglas fir, British Columbia Interior (v53436973)													
2009	82.5	83.4	84.3	82.4	79.0	77.9	77.7	76.1	75.8	74.5	74.8	74.5	78.6
2010	74.0	75.6	74.0	72.9	76.3	74.8	74.8	74.7	73.8	73.9	73.3	74.2	74.4
2011	74.6	75.4	72.6	71.7	72.2	72.6	71.6	72.9	73.8	74.7	74.9	74.8	73.5
2012	74.3	73.5	73.4	73.4	74.2	75.1	74.4	73.5	73.4	72.7	73.1	71.7	73.6
2013	72.7	73.4	74.9	74.6	74.0	74.3	75.0	74.6	75.2	75.2
Lumber, softwood, hemlock, British Columbia Interior (v53436974)													
2009	72.4	73.4	74.8	72.5	68.6	68.0	67.9	65.8	65.8	64.2	64.9	64.6	68.6
2010	64.2	65.7	63.9	63.1	65.1	63.9	63.8	63.7	63.4	62.7	62.4	62.2	63.7
2011	61.4	61.1	60.6	59.6	60.1	60.6	59.5	60.9	61.9	62.8	63.1	63.0	61.2
2012	62.4	61.6	61.4	61.4	62.3	63.2	62.5	61.4	60.6	61.1	61.6	61.2	61.7
2013	x	x	x	x	x	x	x	x	x	x
Lumber, softwood, western red cedar, British Columbia Interior (v53436975)													
2009	87.9	86.6	86.5	85.8	84.6	85.1	85.0	84.4	84.3	83.9	84.0	85.0	85.3
2010	85.6	85.8	86.0	86.2	86.9	87.5	87.6	88.2	88.0	86.4	86.3	86.2	86.7
2011	85.9	85.8	84.4	84.0	84.2	84.4	84.0	84.5	84.8	85.8	85.9	85.9	85.0
2012	85.7	85.4	85.3	85.6	85.9	86.3	86.0	85.6	85.3	85.5	85.7	85.5	85.6
2013	85.6	85.9	86.2	86.1	86.1	86.4	86.5	86.5	86.4	86.4
Lumber, softwood, Douglas fir, British Columbia Coast (v53433749)													
2009	98.6	98.6	96.5	94.0	94.9	93.5	94.5	93.7	95.2	95.2	95.2	95.2	95.4
2010	95.2	95.2	92.2	91.8	91.8	93.1	93.1	93.1	93.6	94.6	95.3	95.3	93.7
2011	95.3	94.2	94.2	94.2	94.2	94.0	94.2	94.2	94.3	95.2	95.2	94.8	94.5
2012	94.8	94.3	94.3	93.4	93.4	93.4	93.8	93.6	93.6	93.6	93.6	94.1	93.8
2013	94.1	94.6	94.6	97.7	97.7	97.7	97.7	97.7	97.7	97.7
Lumber, softwood, hemlock/fir, British Columbia Coast (v53436977)													
2009	60.6	60.0	58.4	57.3	53.4	52.4	52.6	55.6	55.9	54.8	51.6	53.9	55.5
2010	55.3	57.1	54.3	57.0	55.9	57.5	56.8	55.5	54.9	59.0	57.0	57.3	56.5
2011	56.5	54.0	54.5	53.7	57.1	54.6	55.6	57.5	57.8	58.3	57.9	58.3	56.3
2012	59.5	58.0	56.6	56.5	57.2	57.0	58.1	59.0	58.3	58.4	58.5	59.4	58.0
2013	x	x	x	x	x	x	x	x	x	x
Lumber, softwood, western red cedar, British Columbia Coast (v53433751)													
2009	107.0	104.1	105.4	96.3	91.8	93.0	94.8	92.9	92.5	90.7	91.0	88.9	95.7
2010	89.2	92.9	90.5	88.5	93.9	95.2	94.4	93.0	91.5	89.0	83.4	82.6	90.3
2011	83.4	82.7	81.1	79.0	80.4	80.5	80.9	80.8	82.0	84.7	84.3	80.1	81.7
2012	79.6	79.6	78.8	78.7	81.0	83.5	84.9	84.4	84.3	85.5	85.9	86.2	82.7
2013	92.6	94.7	96.7	96.2	96.6	97.8	98.3	95.7	96.6	97.1
Other lumber products (v53433559)													
2009	116.4	116.4	116.4	117.0	116.7	116.0	116.7	116.8	117.1	114.5	113.6	113.4	115.9
2010	112.4	113.7	113.2	112.6	114.6	113.8	113.5	114.8	113.5	114.0	114.0	112.8	113.6
2011	114.9	115.6	114.4	116.3	115.2	114.5	114.8	114.0	113.6	113.4	113.4	113.4	114.5
2012	113.4	113.4	113.4	113.4	113.9	113.9	113.9	113.9	113.9	113.9	113.9	113.9	113.7
2013	113.9	113.9	113.9	113.9	113.9	113.9	113.9	113.9	113.9	113.9
Preserved or treated wood (v53433560)													
2009	116.4	116.4	116.4	117.0	116.7	116.0	116.7	116.8	117.1	114.5	113.6	113.4	115.9
2010	112.4	113.7	113.2	112.6	114.6	113.8	113.5	114.8	113.5	114.0	114.0	112.8	113.6
2011	114.9	115.6	114.4	116.3	115.2	114.5	114.8	114.0	113.6	113.4	113.4	113.4	114.5
2012	113.4	113.4	113.4	113.4	113.9	113.9	113.9	113.9	113.9	113.9	113.9	113.9	113.7
2013	113.9	113.9	113.9	113.9	113.9	113.9	113.9	113.9	113.9	113.9

Table 2-9 – continued

Industrial product price indexes, by commodity and commodity aggregations — Lumber and other wood products

	Jan.	Feb.	Mar.	Apr.	May	June	July	Aug.	Sept.	Oct.	Nov.	Dec.	Annual average
	2002=100												
Lumber, softwood, British Columbia (v53433740)													
2009	80.2	81.7	81.9	79.8	75.8	77.6	78.8	79.5	77.6	76.1	77.1	78.1	78.7
2010	78.7	84.3	81.0	82.2	83.1	77.9	78.6	78.0	78.6	79.8	80.0	79.6	80.2
2011	80.8	78.9	77.4	76.4	74.4	74.5	75.0	76.1	78.3	78.5	76.7	77.4	77.0
2012	79.1	78.2	79.1	78.6	82.4	83.6	83.1	83.2	81.7	81.6	84.0	86.2	81.7
2013	91.0	92.3	95.5	95.7	90.9	88.9	91.0	91.9	94.4	96.1
Lumber, softwood, British Columbia Interior (v53433745)													
2009	79.3	82.1	82.6	81.5	77.2	80.0	81.3	82.1	79.2	77.7	79.7	81.1	80.3
2010	81.6	88.7	85.1	86.6	87.2	79.2	80.4	80.0	81.3	82.5	84.1	83.6	83.4
2011	85.4	83.3	81.4	80.4	76.6	77.2	77.7	78.9	81.8	81.5	79.0	80.6	80.3
2012	82.8	82.0	83.8	83.1	88.1	89.3	88.2	88.2	86.2	85.9	89.2	92.2	86.6
2013	98.1	99.3	102.8	103.0	96.1	92.7	95.4	97.0	100.6	102.9
Lumber, softwood, British Columbia Coast (v53433747)													
2009	82.1	80.9	80.4	76.2	72.6	72.3	73.2	73.7	73.8	72.6	71.2	71.5	75.0
2010	72.2	74.4	71.8	72.2	73.8	75.2	74.6	73.4	72.6	73.7	70.8	70.6	72.9
2011	70.5	68.9	68.5	67.3	69.5	68.3	68.9	69.9	70.5	71.9	71.6	70.2	69.7
2012	70.5	69.7	68.8	68.6	69.8	70.7	71.7	71.8	71.4	71.9	72.2	72.7	70.8
2013	75.1	76.5	79.0	79.4	79.4	80.3	81.3	80.2	80.5	80.7
Lumber, softwood, Douglas fir, British Columbia (v53433741)													
2009	88.8	89.3	89.0	86.9	85.2	83.9	84.2	82.9	83.3	82.6	82.7	82.6	85.1
2010	82.2	83.2	81.0	80.3	82.3	81.9	81.9	81.8	81.5	81.9	81.8	82.4	81.8
2011	82.6	82.7	81.0	80.4	80.7	80.9	80.4	81.2	81.8	82.6	82.8	82.6	81.6
2012	82.3	81.6	81.5	81.1	81.6	82.2	81.9	81.3	81.2	80.8	81.0	80.4	81.4
2013	81.0	81.6	82.5	83.6	83.2	83.4	83.8	83.6	83.9	83.9
Lumber, softwood, hemlock/fir, British Columbia (v53437022)													
2009	62.9	62.6	61.6	60.2	56.4	55.5	55.6	57.6	57.8	56.7	54.2	56.0	58.1
2010	57.0	58.8	56.2	58.2	57.7	58.8	58.2	57.1	56.5	59.7	58.0	58.3	57.9
2011	57.5	55.4	55.6	54.8	57.7	55.7	56.3	58.1	58.6	59.2	58.9	59.2	57.2
2012	60.1	58.7	57.5	57.4	58.2	58.2	59.0	59.4	58.7	59.0	59.1	59.7	58.8
2013	59.8	60.7	63.7	64.1	63.8	64.7	66.0	65.8	65.7	65.7
Lumber, softwood, western red cedar, British Columbia (v53433743)													
2009	103.7	101.2	102.2	94.5	90.6	91.6	93.1	91.5	91.1	89.6	89.8	88.2	93.9
2010	88.6	91.7	89.7	88.1	92.7	93.8	93.3	92.2	90.9	88.5	83.9	83.2	89.7
2011	83.9	83.3	81.7	79.9	81.1	81.2	81.4	81.4	82.5	84.9	84.6	81.1	82.2
2012	80.7	80.6	79.9	79.9	81.9	84.0	85.1	84.6	84.5	85.5	85.9	86.1	83.2
2013	91.4	93.2	94.9	94.5	94.9	95.8	96.3	94.1	94.8	95.3
Lumber, softwood, East of the Rockies (v53433754)													
2009	71.6	72.4	72.1	71.8	69.0	71.5	74.0	72.2	72.3	71.0	71.6	73.3	71.9
2010	73.7	78.9	81.1	83.6	87.7	79.3	75.2	77.2	76.8	76.2	78.1	79.4	78.9
2011	80.8	79.7	79.2	75.3	71.9	72.9	74.2	75.2	76.7	76.8	76.3	77.4	76.4
2012	77.6	79.0	81.3	82.8	86.8	90.9	89.4	91.3	88.8	86.4	90.5	95.0	86.6
2013	100.8	102.3	106.1	107.8	99.7	92.4	92.2	94.9	95.9	96.9
Lumber, softwood, domestic (v53433563)													
2009	69.9	70.6	70.6	70.8	67.8	70.9	74.4	73.4	73.4	72.0	71.4	73.2	71.5
2010	74.1	79.8	82.5	86.0	90.0	79.9	75.9	77.7	77.6	77.0	79.3	80.1	80.0
2011	81.5	80.8	80.7	76.6	72.7	73.4	74.9	75.8	77.3	76.8	76.3	77.4	77.0
2012	77.8	79.6	82.1	83.7	88.2	92.3	90.6	92.6	89.6	86.9	91.0	95.4	87.5
2013	100.8	101.9	105.7	107.7	99.5	93.3	94.5	97.2	98.7	99.8
Lumber, softwood, export (v53433564)													
2009	79.8	81.6	81.5	79.6	75.5	77.2	78.4	78.6	76.8	75.3	76.7	77.9	78.2
2010	78.4	83.8	80.8	81.9	83.2	77.9	78.2	77.8	78.2	79.4	79.9	79.8	79.9
2011	81.0	78.9	77.4	76.2	74.2	74.5	75.2	76.3	78.5	78.9	77.1	78.1	77.2
2012	79.5	78.7	79.8	79.2	83.1	84.6	83.9	84.1	82.3	82.2	84.8	87.2	82.4
2013	92.1	93.5	96.9	97.3	92.3	89.4	91.1	92.0	94.4	96.0

Table 2-9 – continued

Industrial product price indexes, by commodity and commodity aggregations — Lumber and other wood products

	Jan.	Feb.	Mar.	Apr.	May	June	July	Aug.	Sept.	Oct.	Nov.	Dec.	Annual average
2002=100													
Veneer and plywood (v53433565)													
2009	82.7	81.8	81.6	80.2	79.1	79.7	83.5	85.3	83.8	79.1	77.9	78.5	81.1
2010	78.2	80.6	80.2	83.7	86.7	81.7	79.2	77.9	79.0	76.4	75.2	75.4	79.5
2011	76.2	76.0	76.1	76.9	74.8	74.6	74.6	75.5	77.3	77.8	76.3	76.7	76.1
2012	77.2	77.4	78.7	79.5	81.0	84.2	84.8	87.2	87.4	82.0	81.3	84.1	82.1
2013	87.0	87.6	85.7	84.3	80.3	77.4	80.5	83.3	82.9	83.0
Veneer and plywood, hardwood (v53433566)													
2009	87.0	87.2	87.6	86.8	84.6	83.6	84.0	82.8	82.7	81.9	82.0	81.7	84.3
2010	81.4	82.1	81.4	81.1	81.9	81.8	81.7	81.6	81.6	81.2	80.7	80.7	81.4
2011	80.4	80.1	79.9	79.5	79.8	79.9	79.4	79.9	80.3	81.0	80.9	80.7	80.2
2012	80.3	79.8	79.4	79.3	79.7	80.0	79.5	79.1	78.7	78.9	78.9	78.8	79.4
2013	78.8	79.2	79.6	79.4	79.6	79.8	80.1	80.1	80.0	80.0
Plywood, birch (v53433570)													
2009	81.5	82.6	83.6	81.5	77.5	76.1	75.9	74.0	73.7	72.2	72.4	72.2	76.9
2010	71.3	72.1	70.2	69.2	71.1	71.0	71.5	71.4	71.0	70.1	69.8	69.5	70.7
2011	68.8	68.4	67.9	66.9	68.5	69.8	68.6	70.2	71.3	72.3	72.7	72.2	69.8
2012	71.6	70.7	70.5	70.5	71.5	72.5	71.7	70.5	69.7	70.2	70.8	70.3	70.9
2013	70.5	71.5	72.3	72.0	72.6	73.3	73.8	73.8	73.4	73.5
Plywood, hardwood excluding birch (v53433571)													
2009	98.9	97.7	97.7	99.3	98.1	99.2	99.2	99.2	99.2	99.2	99.2	99.2	98.8
2010	99.0	99.0	99.0	99.0	99.3	99.3	98.1	98.1	98.1	98.4	98.4	98.4	98.7
2011	98.4	98.4	98.8	98.8	98.8	98.8	98.8	98.8	98.8	101.5	100.4	99.4	99.1
2012	98.8	98.3	97.5	97.5	97.9	97.9	97.9	97.9	97.9	97.9	97.9	97.9	97.9
2013	97.9	97.9	97.9	97.9	97.9	97.9	97.9	97.9	97.9	97.9
Veneer, hardwood (v53433567)													
2009	85.3	85.5	86.0	84.9	82.8	81.4	82.0	80.7	80.6	79.7	79.8	79.5	82.4
2010	79.3	80.1	79.6	79.3	80.0	79.9	79.9	79.9	79.9	79.5	78.8	78.8	79.6
2011	78.5	78.3	77.9	77.6	77.7	77.5	77.0	77.4	77.8	77.9	78.0	78.0	77.8
2012	77.7	77.3	76.9	76.8	77.0	77.3	76.7	76.4	76.1	76.2	76.1	76.0	76.7
2013	76.0	76.4	76.8	76.6	76.6	76.9	77.1	77.1	77.0	77.1
Veneer, hardwood, domestic (v53433568)													
2009	94.4	94.3	94.2	93.7	92.7	91.2	92.3	91.2	91.3	90.8	90.8	90.4	92.3
2010	90.5	90.7	90.8	91.0	91.0	91.0	90.9	90.8	91.1	91.1	90.3	90.4	90.8
2011	90.4	90.2	90.0	90.1	89.9	89.4	89.4	89.2	89.2	88.8	88.8	88.9	89.5
2012	88.7	88.7	88.2	88.1	87.9	87.8	87.3	87.5	87.5	87.4	87.0	87.0	87.8
2013	87.0	87.1	87.3	87.2	87.2	87.2	87.4	87.4	87.4	87.5
Veneer, hardwood, export (v53433569)													
2009	68.2	69.1	70.4	68.2	64.1	62.8	62.6	60.7	60.4	58.8	59.1	58.8	63.6
2010	58.2	60.1	58.3	57.4	59.4	59.0	59.3	59.2	58.7	57.5	57.2	57.0	58.4
2011	56.2	55.8	55.1	54.1	54.5	55.0	53.7	55.2	56.3	57.3	57.5	57.4	55.7
2012	56.8	55.8	55.6	55.5	56.5	57.5	56.6	55.4	54.6	55.1	55.5	55.1	55.8
2013	55.2	56.2	57.0	56.6	56.7	57.3	57.8	57.8	57.5	57.6
Veneer and plywood, softwood (v53433573)													
2009	79.8	78.4	77.7	75.9	75.5	77.2	83.1	87.0	84.6	77.3	75.2	76.5	79.0
2010	76.1	79.6	79.3	85.4	89.8	81.6	77.6	75.5	77.3	73.2	71.6	72.0	78.2
2011	73.4	73.3	73.7	75.2	71.5	71.1	71.5	72.6	75.3	75.8	73.3	74.1	73.4
2012	75.3	75.8	78.2	79.7	81.9	87.0	88.3	92.6	93.2	84.1	82.9	87.5	83.9
2013	92.4	93.1	89.6	87.4	80.8	75.8	80.8	85.4	84.7	84.9
Veneer, softwood (v53433574)													
2009	80.6	79.0	78.9	78.2	77.8	77.6	78.0	77.9	76.4	76.2	76.1	76.2	77.7
2010	76.4	77.0	78.2	80.1	81.5	80.4	78.4	77.1	76.5	75.3	75.2	75.7	77.6
2011	76.5	76.0	76.7	76.1	77.1	76.7	76.4	76.1	76.9	77.2	78.9	79.6	77.0
2012	81.1	81.8	82.0	83.3	83.6	83.8	83.9	85.4	85.3	84.9	84.8	86.3	83.8
2013	86.9	87.5	89.4	88.1	87.0	86.6	84.3	83.6	83.4	84.7

Table 2-9 – continued

Industrial product price indexes, by commodity and commodity aggregations — Lumber and other wood products

	Jan.	Feb.	Mar.	Apr.	May	June	July	Aug.	Sept.	Oct.	Nov.	Dec.	Annual average
2002=100													
Plywood, Douglas fir (v53433575)													
2009	74.3	73.5	71.8	70.0	69.6	72.9	80.9	85.2	81.9	71.8	69.1	71.1	74.3
2010	70.2	73.9	74.5	81.1	84.2	76.1	72.1	69.5	72.6	69.2	67.4	67.4	73.2
2011	68.7	68.6	69.6	70.9	66.1	66.2	65.8	67.1	69.3	69.7	66.8	67.6	68.0
2012	68.0	68.7	72.6	73.0	75.5	80.1	80.8	85.0	85.0	77.9	75.6	80.5	76.9
2013	86.7	86.4	79.5	78.3	70.5	64.4	72.8	77.7	76.5	76.1
Plywood, softwood excluding Douglas fir (v53433576)													
2009	81.6	79.9	79.4	77.0	76.5	78.8	87.0	93.1	90.5	80.3	77.1	78.9	81.7
2010	78.4	83.6	82.1	90.3	97.0	84.6	79.3	76.9	79.7	73.6	71.3	71.6	80.7
2011	73.5	73.7	73.6	76.4	70.4	69.7	70.9	72.7	76.7	77.4	72.7	73.5	73.4
2012	74.8	75.1	78.2	80.3	83.5	91.7	93.9	100.0	101.2	86.2	84.7	91.2	86.7
2013	98.0	99.1	94.0	90.8	81.4	74.0	81.9	89.7	88.9	88.5
Other wood fabricated materials (v53433577)													
2009	102.2	102.1	102.3	101.8	101.9	101.3	101.8	102.5	101.8	101.8	101.4	101.1	101.8
2010	101.1	101.2	101.7	102.8	103.1	102.2	101.8	102.1	101.4	101.4	101.2	101.4	101.8
2011	101.4	102.0	101.9	102.0	102.0	101.8	101.2	101.6	101.4	100.4	100.8	101.5	101.5
2012	102.2	103.0	103.5	103.4	103.3	104.3	105.0	105.8	107.0	106.1	105.9	106.7	104.7
2013	106.9	107.5	107.6	108.1	106.6	104.9	103.3	103.6	103.6	103.7
Sash, door and other millwork products (v53433578)													
2009	108.8	109.2	109.6	109.3	109.3	108.8	109.2	109.2	108.1	108.0	107.7	107.5	108.7
2010	106.3	106.6	106.7	107.3	107.1	106.9	107.4	107.4	107.8	107.7	107.6	107.1	107.2
2011	107.3	108.0	108.1	107.9	108.2	108.3	107.5	108.0	108.0	107.5	108.0	109.1	108.0
2012	109.4	109.7	110.1	110.2	110.0	109.9	110.1	110.4	110.4	110.4	110.5	110.4	110.1
2013	109.6	109.7	109.8	109.8	109.8	109.8	109.4	109.5	109.5	109.5
Doors, wooden (v53433579)													
2009	104.6	104.6	104.6	104.6	104.6	104.6	104.6	104.6	104.6	104.6	104.6	104.6	104.6
2010	104.6	104.6	104.6	104.6	104.6	104.6	104.6	104.6	104.6	105.2	105.2	105.2	104.8
2011	105.2	105.2	105.2	105.2	105.2	105.2	105.2	105.2	105.2	105.2	105.2	105.2	105.2
2012	107.8	107.8	107.8	107.8	107.8	107.8	107.8	107.8	107.8	107.8	107.8	107.8	107.8
2013	107.8	107.8	107.8	107.8	107.8	107.8	107.8	107.8	107.8	107.8
Windows and sash, door, window frames (v53433580)													
2009	90.0	90.0	90.0	88.2	88.2	88.2	88.2	88.2	88.2	88.2	88.2	88.2	88.6
2010	88.2	88.2	90.3	90.3	90.3	90.3	90.3	90.3	90.3	90.3	90.3	90.3	90.0
2011	90.3	90.3	88.6	88.3	88.3	88.3	88.3	88.3	88.3	88.3	88.3	88.3	88.7
2012	88.3	88.3	92.7	92.7	92.7	92.7	92.7	92.7	92.7	92.7	92.7	92.7	92.0
2013	88.6	88.6	88.6	88.6	88.6	88.6	84.8	84.8	84.8	84.8
Flooring, wooden, construction type (v53433582)													
2009	100.7	100.8	101.0	100.7	99.8	100.3	99.1	99.1	98.0	99.2	99.5	98.4	99.7
2010	98.8	99.6	98.5	100.4	100.4	99.6	98.9	98.7	99.7	99.6	99.9	98.4	99.4
2011	99.8	99.3	99.6	99.2	99.2	99.1	99.0	99.2	99.2	98.1	99.6	99.6	99.2
2012	100.0	99.1	100.0	100.0	97.9	98.0	97.9	97.8	97.7	97.8	97.8	97.8	98.5
2013	97.8	98.5	98.5	98.5	98.5	98.6	98.6	98.6	98.6	98.9
Kitchen units or cabinets (v53433584)													
2009	114.8	114.9	115.1	114.8	114.3	114.1	114.1	113.8	113.8	113.6	113.6	113.6	114.2
2010	113.5	114.2	114.0	113.8	114.1	114.1	114.1	114.1	114.0	113.9	113.9	113.8	114.0
2011	115.3	115.2	115.1	115.0	115.1	115.1	115.0	115.2	115.3	115.4	115.5	115.5	115.2
2012	115.4	115.3	115.3	115.2	115.4	115.5	115.4	115.2	115.1	115.2	115.3	115.2	115.3
2013	113.6	113.7	113.8	113.7	113.8	113.8	113.9	113.9	113.9	113.9
Prefabricated building, wood frame (v53433588)													
2009	137.2	137.2	137.2	137.2	137.2	137.2	137.2	137.2	137.2	137.2	137.2	137.2	137.2
2010	137.2	137.2	137.2	140.9	138.0	136.9	136.9	136.9	136.9	136.9	136.9	136.9	137.4
2011	136.9	136.9	136.9	136.9	136.9	136.9	127.4	127.4	127.4	127.4	127.4	135.2	132.8
2012	135.8	135.8	135.8	135.8	135.8	135.8	135.8	135.8	135.8	135.8	135.8	135.8	135.8
2013	135.8	135.8	135.8	135.8	135.8	135.8	135.8	135.8	135.8	135.8

Table 2-9 – continued

Industrial product price indexes, by commodity and commodity aggregations — Lumber and other wood products

	Jan.	Feb.	Mar.	Apr.	May	June	July	Aug.	Sept.	Oct.	Nov.	Dec.	Annual average
2002=100													
Wooden box, coffins and other wood - end products (v53433589)													
2009	94.6	94.0	93.9	93.2	93.3	92.7	93.3	94.9	94.6	94.7	94.2	93.8	93.9
2010	95.1	95.1	96.0	97.6	98.5	96.9	95.4	96.0	94.1	94.1	93.8	94.8	95.6
2011	94.6	95.1	94.9	95.3	94.9	94.3	93.9	94.3	93.7	92.3	92.4	92.8	94.0
2012	93.9	95.3	95.9	95.7	95.7	97.8	99.1	100.5	103.0	101.1	100.7	102.3	98.4
2013	103.8	105.0	105.1	106.1	103.1	99.3	96.2	96.9	96.8	96.9
Particle board and waferboard (v53433592)													
2009	65.8	64.4	63.6	62.7	64.3	62.7	64.3	68.4	68.4	68.4	68.4	68.4	65.8
2010	72.1	70.8	73.6	77.1	80.6	75.6	70.8	71.1	66.4	66.7	65.7	68.4	71.6
2011	68.6	70.7	69.9	70.2	67.5	65.5	65.2	65.2	64.3	60.1	60.1	61.0	65.7
2012	65.3	69.1	70.4	70.2	70.3	75.3	78.9	83.7	91.4	86.1	85.2	91.3	78.1
2013	95.8	98.8	98.8	101.7	94.2	83.6	74.9	76.7	76.7	76.7
Pallets, skids, bins, crates, wooden (v53433593)													
2009	102.3	102.4	102.5	102.3	102.1	102.0	102.0	101.9	100.4	100.4	100.4	100.4	101.6
2010	100.3	100.4	100.3	100.2	100.3	100.3	100.3	100.3	100.3	100.3	100.2	100.2	100.3
2011	100.2	100.2	100.1	100.1	100.1	100.1	100.1	100.1	100.2	101.1	101.1	101.1	100.4
2012	101.0	101.0	101.5	101.5	101.6	104.5	105.5	105.3	105.3	105.3	105.4	105.3	103.6
2013	105.3	105.4	105.5	105.1	104.8	104.6	106.6	106.6	106.6	106.6
Caskets, coffins and other mortician's goods (v53433601)													
2009	125.4	125.4	125.4	125.4	125.4	125.4	125.4	125.4	125.4	125.4	125.4	125.4	125.4
2010	126.5	126.5	126.5	126.5	126.5	126.5	126.5	126.5	126.5	126.5	126.5	126.5	126.5
2011	126.5	126.5	126.5	126.5	126.5	126.5	126.5	126.5	126.5	126.5	126.5	126.5	126.5
2012	126.5	126.5	126.5	126.5	126.5	126.5	126.5	126.5	126.5	126.5	126.5	126.5	126.5
2013	126.5	126.5	126.5	126.5	126.5	126.5	126.5	126.5	126.5	126.5
Pulpwood chips (v53433590)													
2009	116.2	115.9	115.7	115.4	114.9	115.2	115.2	115.8	115.5	116.2	114.7	113.7	115.4
2010	113.7	114.9	115.0	116.1	114.7	115.1	115.8	117.5	116.6	116.7	116.9	117.2	115.8
2011	116.6	115.6	115.8	116.9	118.3	118.5	118.1	118.7	117.9	117.9	118.0	117.8	117.5
2012	116.6	116.6	116.6	116.1	116.0	115.9	115.9	115.0	114.4	114.3	114.0	112.5	115.3
2013	112.1	112.2	112.1	112.3	111.5	111.5	111.3	111.3	111.3	111.6
Pulpwood chips, Atlantic Region (v53433731)													
2009	110.5	110.5	110.5	109.1	109.1	107.3	107.3	107.3	107.3	107.3	97.7	97.7	106.8
2010	97.7	96.6	96.6	96.6	96.6	95.4	95.4	95.8	96.4	96.4	96.4	96.2	96.3
2011	96.2	96.2	98.0	99.9	99.9	99.9	98.0	98.0	98.0	95.2	95.2	95.2	97.5
2012	95.2	95.2	95.2	94.3	94.3	93.0	93.0	93.6	92.4	92.3	92.3	92.3	93.6
2013	92.3	92.3	91.3	91.3	91.3	91.3	90.8	90.8	90.8	90.8
Pulpwood chips, Quebec (v53433734)													
2009	108.2	108.2	108.2	108.2	108.2	108.2	108.2	108.2	108.2	108.2	108.1	103.5	107.8
2010	107.3	107.3	107.3	107.3	103.7	103.5	103.6	107.8	104.1	104.6	104.3	104.2	105.4
2011	102.7	100.3	100.3	100.3	102.6	102.6	102.6	104.0	102.2	105.5	105.5	105.5	102.8
2012	105.5	105.5	105.5	105.5	105.5	105.5	105.5	105.5	105.5	105.5	105.5	100.0	105.0
2013	100.0	100.0	100.0	100.0	100.0	100.0	100.0	100.0	100.0	100.0
Pulpwood chips, British Columbia Interior (v53433746)													
2009	131.3	131.3	131.3	130.4	128.7	128.6	128.5	129.8	129.8	132.0	132.0	132.1	130.5
2010	127.2	132.1	132.3	134.1	133.1	134.5	135.2	135.9	136.7	136.6	136.6	136.7	134.2
2011	136.1	136.0	136.1	136.9	140.5	140.5	139.1	139.1	139.1	139.3	139.2	139.1	138.4
2012	137.2	137.1	137.1	136.6	136.5	136.5	136.5	134.0	132.3	132.0	131.6	132.6	135.0
2013	131.5	131.6	131.7	132.5	129.6	129.8	129.2	129.2	129.2	130.2
Pulpwood chips, British Columbia Coast (v53433753)													
2009	122.0	122.0	122.0	122.0	122.0	122.0	121.7	121.7	121.7	121.7	117.0	117.0	121.1
2010	121.9	123.2	123.2	129.6	129.6	129.6	132.4	132.4	132.4	133.0	133.0	133.0	129.4
2011	132.4	132.4	131.8	133.3	133.3	134.4	135.5	135.5	135.5	131.6	131.6	131.6	133.2
2012	127.5	127.5	127.5	125.3	123.8	123.8	123.8	123.8	122.4	122.4	120.9	120.9	124.0
2013	120.9	120.9	120.9	120.9	120.9	120.9	120.9	120.9	120.9	120.9

Table 2-9 – continued

Industrial product price indexes, by commodity and commodity aggregations — Lumber and other wood products

	Jan.	Feb.	Mar.	Apr.	May	June	July	Aug.	Sept.	Oct.	Nov.	Dec.	Annual average
	2002=100												
Shakes and shingles (v53433595)													
2009	96.4	95.6	97.8	95.0	90.4	89.1	88.8	86.8	86.4	84.8	85.0	84.6	90.1
2010	83.9	84.7	82.4	81.2	83.5	83.3	83.6	83.6	83.1	82.1	81.9	81.5	82.9
2011	80.6	80.3	79.7	78.9	79.9	80.7	79.5	81.3	82.5	83.7	84.0	83.8	81.2
2012	83.1	82.2	82.8	82.9	84.3	85.7	84.9	83.2	81.9	82.3	82.7	82.4	83.2
2013	82.7	84.0	85.0	84.7	84.7	85.3	85.8	85.8	85.4	85.7
Shakes and shingles, domestic (v53433596)													
2009	106.6	106.0	106.5	106.4	106.2	106.1	106.1	106.0	106.0	105.9	105.9	105.9	106.1
2010	105.9	105.9	105.8	105.8	105.9	105.9	105.9	105.9	105.9	105.8	105.8	105.8	105.9
2011	105.7	105.7	105.7	105.6	105.7	105.7	105.6	105.7	105.8	105.8	105.8	105.8	105.7
2012	105.8	105.8	105.7	105.7	105.8	105.8	105.8	105.7	105.7	105.7	105.8	105.7	105.8
2013	105.7	105.8	105.8	105.8	105.8	105.9	105.9	105.9	105.9	105.9
Shakes and shingles, export (v53433597)													
2009	94.5	93.7	96.2	92.8	87.3	85.8	85.5	83.1	82.6	80.7	81.0	80.6	87.0
2010	79.6	80.7	77.9	76.5	79.2	79.0	79.3	79.3	78.7	77.6	77.3	76.9	78.5
2011	75.8	75.4	74.8	73.8	75.0	75.9	74.5	76.6	78.1	79.5	79.8	79.6	76.6
2012	78.8	77.7	78.4	78.5	80.2	81.9	80.9	78.9	77.4	77.9	78.3	78.0	78.9
2013	78.3	79.8	81.0	80.7	80.6	81.4	81.9	82.0	81.5	81.9
Millwork (woodwork) (v53433602)													
2009	105.7	106.3	106.9	106.5	106.6	105.8	106.6	106.6	106.1	106.0	105.4	105.4	106.2
2010	105.0	105.3	105.6	105.5	105.6	105.6	105.8	105.8	106.3	106.2	106.0	105.4	105.7
2011	105.5	106.7	106.7	106.6	107.0	107.3	107.0	107.7	107.8	107.2	107.7	108.1	107.1
2012	108.5	109.1	109.6	109.8	109.9	109.7	110.0	110.6	110.6	110.6	110.6	110.6	110.0
2013	109.3	109.3	109.4	109.3	109.4	109.4	108.8	108.9	108.8	108.8
Containers, closures and wood pallets (v53433603)													
2009	100.3	100.4	100.4	100.3	100.1	100.1	100.1	100.0	98.8	98.7	98.8	98.7	99.7
2010	98.7	98.8	98.7	98.6	98.7	98.7	98.7	98.7	98.7	98.7	98.7	98.6	98.7
2011	98.6	98.6	98.6	98.5	98.5	98.6	98.5	98.6	98.6	99.3	99.3	99.3	98.8
2012	99.3	99.2	99.7	99.7	99.7	102.1	102.9	102.8	102.7	102.7	102.8	102.8	101.4
2013	102.8	102.8	102.9	102.5	102.3	102.1	103.8	103.8	103.8	103.8
Pulpwood chips, East of the Rockies (v53433759)													
2009	110.1	109.7	109.4	109.2	109.2	109.6	109.8	110.2	109.7	110.0	108.4	106.8	109.3
2010	107.9	107.9	107.9	108.1	106.4	106.5	107.0	109.2	107.6	107.8	108.0	108.4	107.7
2011	107.8	106.4	106.8	107.8	108.7	108.8	108.6	109.6	108.3	108.8	108.8	108.6	108.2
2012	108.0	108.0	108.0	107.8	107.8	107.6	107.6	107.4	107.1	107.1	107.0	104.3	107.3
2013	104.2	104.2	104.1	104.2	103.9	104.0	103.8	103.8	103.8	103.9
Pulpwood chips, British Columbia (v53433744)													
2009	129.0	129.0	129.0	128.3	127.0	127.0	126.8	127.8	127.8	129.4	128.2	128.3	128.1
2010	125.9	129.9	130.0	133.0	132.2	133.3	134.5	135.1	135.6	135.7	135.7	135.8	133.1
2011	135.1	135.1	135.0	136.0	138.7	139.0	138.2	138.2	138.2	137.3	137.3	137.2	137.1
2012	134.8	134.7	134.7	133.8	133.3	133.3	133.3	131.1	129.8	129.6	128.9	129.7	132.2
2013	128.8	128.9	129.0	129.6	127.4	127.6	127.1	127.1	127.1	127.9

Note(s): Indexes for the most recent six months shown are subject to revision.

Table 2-10
Industrial product price indexes, by commodity and commodity aggregations — Furniture and fixtures

	Jan.	Feb.	Mar.	Apr.	May	June	July	Aug.	Sept.	Oct.	Nov.	Dec.	Annual average
	2002=100												
Furniture and fixtures (v53433604)													
2009	116.8	117.1	117.0	117.0	116.9	116.9	116.9	116.9	116.8	116.8	116.8	116.8	116.9
2010	116.7	116.5	116.5	116.5	116.5	116.5	116.4	116.2	116.4	116.5	116.7	116.7	116.5
2011	116.8	116.9	116.5	116.5	116.4	116.4	116.4	116.4	116.4	116.4	116.4	116.4	116.5
2012	117.5	118.0	118.0	118.0	118.0	117.9	118.6	118.5	118.5	118.5	118.5	118.6	118.2
2013	118.8	118.9	118.9	118.7	118.7	118.8	119.2	119.2	119.2	119.2
Household furniture (v53433605)													
2009	111.6	112.5	112.8	112.7	112.7	112.7	113.3	113.3	113.3	113.6	113.6	113.6	113.0
2010	113.3	113.7	113.7	113.7	113.7	113.7	113.7	113.7	113.7	113.9	113.9	113.9	113.7
2011	113.9	113.9	113.1	113.0	113.2	113.2	113.2	113.2	113.2	113.2	113.2	113.2	113.3
2012	115.7	116.9	116.9	116.9	116.9	116.9	118.4	118.3	118.3	118.3	118.3	118.3	117.5
2013	119.0	119.0	119.0	119.0	119.0	119.0	119.8	119.8	119.8	119.8
Household type furniture, wooden (v53433606)													
2009	115.3	116.7	116.7	116.7	116.6	116.6	117.6	117.6	117.5	118.1	118.1	118.1	117.1
2010	117.5	118.2	118.2	118.2	118.2	118.2	118.2	118.2	118.2	118.2	118.2	118.2	118.1
2011	118.2	118.2	116.8	116.8	116.8	116.8	116.8	116.8	116.9	116.9	116.9	116.9	117.1
2012	120.7	122.6	122.6	122.6	122.7	122.7	124.8	124.7	124.7	124.7	124.8	124.7	123.5
2013	125.7	125.7	125.7	125.7	125.7	125.7	127.0	127.0	127.0	127.0
Household type furniture, upholstered (v53433608)													
2009	107.1	107.1	108.1	108.0	107.9	107.9	107.9	107.9	107.9	107.9	107.9	107.9	107.8
2010	107.9	107.9	107.8	107.8	107.9	107.9	107.9	107.9	107.8	108.9	108.9	108.9	108.1
2011	108.9	108.9	108.9	108.9	109.3	109.3	109.3	109.3	109.4	109.4	109.4	109.4	109.2
2012	109.4	109.4	109.4	109.4	109.4	109.4	109.6	109.6	109.6	109.6	109.6	109.6	109.5
2013	109.7	109.8	109.8	109.8	109.8	109.8	109.8	109.8	109.8	109.8
Office furniture (v53433610)													
2009	118.7	118.4	117.9	117.8	117.8	117.8	116.9	117.0	116.7	116.7	116.7	116.8	117.4
2010	116.9	115.5	115.6	115.6	115.5	115.5	115.5	114.8	115.4	115.4	116.0	116.0	115.6
2011	116.2	116.4	116.3	116.2	116.0	116.0	116.0	116.0	115.9	116.0	116.0	116.0	116.1
2012	115.8	115.8	115.7	115.8	115.7	115.6	115.6	115.5	115.5	115.5	115.5	115.6	115.6
2013	115.4	115.6	115.5	115.2	115.2	115.4	115.4	115.4	115.4	115.4
Office furniture record equipment, wood (v53433611)													
2009	128.8	127.7	126.6	126.4	126.4	126.2	125.7	125.6	124.7	124.7	124.7	124.9	126.0
2010	124.9	124.9	124.9	124.9	124.9	124.9	124.9	124.9	125.6	125.6	126.3	126.3	125.2
2011	126.3	126.3	126.3	126.3	126.3	126.3	126.3	126.3	126.3	126.3	126.3	126.3	126.3
2012	126.3	126.3	126.3	126.3	126.3	126.3	126.3	126.3	126.3	126.3	126.3	126.3	126.3
2013	126.3	126.3	126.3	126.3	126.3	126.3	126.3	126.3	126.3	126.3
Office furniture record equipment, metal (v53433612)													
2009	117.3	117.3	116.8	116.8	116.8	116.8	116.8	117.1	117.0	117.0	117.0	117.1	117.0
2010	118.7	116.3	116.6	116.6	116.4	116.3	116.3	114.6	115.5	115.5	116.6	116.7	116.3
2011	117.2	117.7	117.4	117.2	116.5	116.6	116.6	116.5	116.4	116.4	116.5	116.4	116.8
2012	116.0	116.0	115.7	115.8	115.7	115.3	115.3	115.2	115.2	115.2	115.2	115.2	115.5
2013	114.7	115.2	115.0	114.1	114.2	114.2	114.2	114.2	114.2	114.2
Other special purpose furniture (v53433613)													
2009	110.5	110.5	110.5	110.5	110.5	110.5	108.3	108.3	108.3	108.3	108.3	108.3	109.4
2010	106.7	105.0	105.0	105.0	105.0	105.0	105.0	105.0	105.0	105.0	105.0	105.0	105.1
2011	105.0	105.0	105.0	105.0	105.0	105.0	105.1	105.1	105.1	105.1	105.1	105.1	105.0
2012	105.1	105.1	105.1	105.1	105.1	105.1	105.1	105.1	105.1	105.1	105.1	105.4	105.1
2013	105.4	105.4	105.4	105.4	105.4	105.9	105.9	105.9	105.9	105.9
Other furniture and fixtures (v53433614)													
2009	127.3	127.3	127.3	127.3	127.3	127.3	127.3	127.3	127.3	126.7	126.8	126.4	127.1
2010	126.5	127.7	127.5	127.6	127.8	127.7	127.1	127.1	127.1	127.1	127.1	127.1	127.3
2011	127.3	127.3	127.3	127.3	127.3	127.3	127.3	127.3	127.3	127.3	127.3	127.3	127.3
2012	127.3	127.3	127.3	127.3	127.3	127.3	127.3	127.3	127.3	127.3	127.3	127.3	127.3
2013	127.3	127.3	127.3	127.3	127.3	127.3	127.3	127.3	127.3	127.3

Table 2-10 – continued

Industrial product price indexes, by commodity and commodity aggregations — Furniture and fixtures

	Jan.	Feb.	Mar.	Apr.	May	June	July	Aug.	Sept.	Oct.	Nov.	Dec.	Annual average
	2002=100												
Bedsprings and mattresses (v53433617)													
2009	105.9	105.9	105.9	105.9	105.9	105.9	105.9	105.9	105.9	104.6	104.9	104.1	105.6
2010	104.3	106.6	106.3	106.4	106.7	106.6	105.5	105.5	105.5	105.4	105.4	105.5	105.8
2011	105.8	105.8	105.8	105.8	105.8	105.8	105.8	105.8	105.8	105.8	105.8	105.8	105.8
2012	105.8	105.8	105.8	105.8	105.8	105.8	105.8	105.8	105.8	105.8	105.8	105.8	105.8
2013	105.8	105.8	105.8	105.8	105.8	105.8	105.8	105.8	105.8	105.8
Office furniture record equipment (v53433619)													
2009	122.4	122.0	121.2	121.1	121.1	121.0	120.8	120.9	120.5	120.4	120.4	120.6	121.0
2010	121.4	120.2	120.4	120.3	120.3	120.2	120.2	119.2	120.0	120.1	120.9	121.0	120.4
2011	121.2	121.5	121.4	121.2	120.9	120.9	120.9	120.8	120.8	120.8	120.9	120.9	121.0
2012	120.6	120.6	120.5	120.5	120.4	120.3	120.2	120.2	120.2	120.2	120.2	120.2	120.3
2013	119.9	120.2	120.1	119.6	119.6	119.6	119.6	119.6	119.6	119.6

Note(s): Indexes for the most recent six months shown are subject to revision.

Table 2-11
Industrial product price indexes, by commodity and commodity aggregations — Pulp and paper products

	Jan.	Feb.	Mar.	Apr.	May	June	July	Aug.	Sept.	Oct.	Nov.	Dec.	Annual average
2002=100													
Pulp and paper products (v53433620)													
2009	108.7	108.9	109.2	106.5	102.8	100.8	100.6	99.3	99.2	98.2	98.6	98.6	102.6
2010	98.4	99.6	98.9	98.8	101.6	102.4	102.8	102.5	102.0	101.0	101.0	100.8	100.8
2011	100.2	100.0	99.7	99.1	99.7	100.3	99.3	100.4	100.9	101.4	101.2	101.4	100.3
2012	100.1	99.1	99.1	99.4	100.4	101.2	100.1	99.0	98.4	99.2	99.7	99.5	99.6
2013	99.8	100.2	101.2	101.1	101.4	102.2	102.7	102.6	102.1	102.3
Pulp (v53433621)													
2009	106.0	106.4	105.5	101.9	98.9	98.2	99.9	99.6	100.4	100.4	102.1	103.1	101.9
2010	103.1	106.0	105.7	106.5	112.0	113.7	114.0	112.2	109.9	107.7	107.2	107.3	108.8
2011	106.8	106.1	105.8	105.0	106.4	107.2	104.9	106.1	106.5	106.1	105.3	105.4	106.0
2012	102.0	101.4	101.2	101.9	103.6	104.5	101.7	99.6	98.0	99.1	99.9	100.0	101.1
2013	100.6	100.9	103.9	103.1	103.4	105.4	106.4	106.1	104.8	105.4
Wood pulp, sulphate (v53433622)													
2009	105.4	105.7	104.4	100.8	98.0	97.5	99.3	99.1	100.6	101.6	103.3	103.7	101.6
2010	104.4	106.4	107.0	107.3	112.4	114.5	114.7	113.0	111.5	109.8	109.1	109.0	109.9
2011	108.5	107.8	107.6	107.1	108.7	109.7	107.5	108.2	108.5	107.9	106.5	107.1	107.9
2012	103.4	102.7	102.9	103.6	105.2	105.9	102.3	100.1	98.3	99.6	100.4	100.6	102.1
2013	101.4	102.0	105.3	104.6	105.0	107.2	108.4	107.9	106.4	107.2
Wood pulp, sulphate, bleached (v53433623)													
2009	105.1	105.4	104.1	100.4	97.7	97.2	99.0	98.8	100.2	101.3	102.9	103.4	101.3
2010	104.1	106.1	106.7	107.0	112.1	114.1	114.3	112.6	111.1	109.5	108.8	108.7	109.6
2011	108.2	107.5	107.3	106.7	108.4	109.3	107.2	107.8	108.2	107.5	106.2	106.8	107.6
2012	103.0	102.4	102.6	103.3	104.9	105.5	102.0	99.7	98.0	99.3	100.1	100.3	101.8
2013	101.1	101.6	105.0	104.2	104.6	106.9	108.0	107.6	106.1	106.8
Wood pulp, sulphate, hardwood, domestic (v53433624)													
2009	106.5	106.4	105.6	104.3	102.2	101.7	101.7	101.1	101.1	100.8	101.3	101.2	102.8
2010	100.8	101.6	104.0	105.1	107.6	110.2	110.5	109.5	108.0	105.9	104.0	104.6	106.0
2011	103.3	103.9	103.5	103.1	103.7	104.0	104.0	104.0	103.7	104.9	104.2	102.8	103.8
2012	101.5	100.7	99.9	99.9	102.3	103.3	103.3	102.2	97.7	100.2	100.4	100.1	101.0
2013	99.7	101.3	101.8	101.9	103.0	103.7	105.8	105.8	105.6	105.7
Wood pulp, sulphate, hardwood, export (v53433625)													
2009	100.0	95.1	95.0	86.8	86.8	81.2	83.5	84.5	85.9	86.2	86.1	87.8	88.2
2010	90.3	93.7	98.6	98.5	105.9	108.1	106.8	101.8	101.1	95.0	94.9	93.9	99.0
2011	93.2	92.8	92.6	91.6	93.0	93.4	92.8	92.7	90.7	90.0	88.1	86.9	91.5
2012	84.0	83.5	83.5	87.1	90.4	92.3	90.9	88.5	82.0	84.2	85.0	84.9	86.4
2013	85.8	90.9	93.2	93.5	92.7	95.6	98.2	105.6	99.6	99.8
Wood pulp, sulphate, softwood, domestic (v53433626)													
2009	94.3	93.5	94.5	91.0	92.8	92.3	92.6	92.4	92.7	92.5	92.7	93.7	92.9
2010	93.3	94.4	93.9	94.4	97.2	98.3	98.6	98.2	97.7	98.3	97.4	97.1	96.6
2011	96.4	95.3	94.5	94.5	97.1	97.6	97.0	97.4	99.3	98.0	97.7	97.0	96.8
2012	94.9	93.4	93.8	92.0	91.1	91.8	91.1	89.4	88.8	88.8	89.5	92.3	91.4
2013	95.5	97.1	98.1	93.3	93.6	95.1	95.9	97.8	97.4	97.4
Wood pulp, sulphate, softwood, export (v53433627)													
2009	108.4	110.1	108.0	105.1	100.9	101.4	103.4	103.1	104.8	106.3	108.7	108.8	105.8
2010	109.4	111.4	111.3	111.6	116.8	119.0	119.5	118.1	116.2	115.0	114.3	114.3	114.7
2011	114.0	113.3	113.2	112.7	114.2	115.3	112.5	113.3	113.8	113.3	111.7	113.1	113.4
2012	108.7	108.3	108.5	109.2	110.9	111.3	106.6	104.2	103.3	104.7	105.5	105.2	107.2
2013	105.4	104.8	109.0	108.9	109.5	111.9	112.8	110.2	109.3	110.4
Wood pulp, sulphite (v53433629)													
2009	105.3	102.9	102.9	98.0	93.5	92.6	90.5	87.8	84.7	82.5	84.7	85.8	92.6
2010	86.4	87.5	86.4	88.3	96.2	95.8	95.4	96.3	94.8	90.9	90.2	89.0	91.4
2011	85.8	85.8	86.7	84.8	86.2	87.3	86.0	88.1	89.2	91.2	92.9	93.5	88.1
2012	100.7	104.4	104.2	103.6	105.5	106.5	108.6	107.7	107.1	106.9	107.4	107.1	105.8
2013	105.9	106.0	106.6	103.5	103.5	104.0	104.4	104.4	104.2	104.3

Table 2-11 – continued

Industrial product price indexes, by commodity and commodity aggregations — Pulp and paper products

	Jan.	Feb.	Mar.	Apr.	May	June	July	Aug.	Sept.	Oct.	Nov.	Dec.	Annual average
2002=100													
Wood pulp, sulphite, bleached (v53433630)													
2009	105.3	102.9	102.9	98.0	93.5	92.6	90.5	87.8	84.7	82.5	84.7	85.8	92.6
2010	86.4	87.5	86.4	88.3	96.2	95.8	95.4	96.3	94.8	90.9	90.2	89.0	91.4
2011	85.8	85.8	86.7	84.8	86.2	87.3	86.0	88.1	89.2	91.2	92.9	93.5	88.1
2012	100.7	104.4	104.2	103.6	105.5	106.5	108.6	107.7	107.1	106.9	107.4	107.1	105.8
2013	105.9	106.0	106.6	103.5	103.5	104.0	104.4	104.4	104.2	104.3
Wood pulp, other (v53433634)													
2009	110.3	111.4	112.6	110.0	105.5	104.0	106.0	105.1	103.6	97.3	99.7	103.2	105.7
2010	99.4	108.2	102.3	105.8	113.0	113.3	114.2	111.3	104.1	98.5	99.9	101.5	106.0
2011	101.3	100.4	99.1	96.7	96.8	96.5	93.1	98.2	98.2	99.1	101.0	97.7	98.2
2012	93.6	92.2	89.3	91.1	93.2	95.4	95.7	94.4	93.6	94.1	94.7	94.2	93.5
2013	94.4	93.3	94.1	93.8	93.9	94.5	95.1	95.1	94.7	94.8
Wood pulp, sulphate, bleached, domestic (v53433637)													
2009	96.3	95.5	96.3	93.0	94.3	93.8	94.0	93.7	94.0	93.8	94.0	94.9	94.5
2010	94.4	95.5	95.5	96.1	98.8	100.2	100.5	100.0	99.3	99.5	98.5	98.3	98.0
2011	97.5	96.7	95.9	95.8	98.1	98.6	98.1	98.4	100.0	99.1	98.8	97.9	97.9
2012	95.9	94.5	94.8	93.2	92.8	93.6	93.0	91.4	90.2	90.6	91.2	93.5	92.9
2013	96.2	97.7	98.7	94.6	95.0	96.5	97.4	99.0	98.7	98.7
Wood pulp, sulphate, bleached, export (v53433638)													
2009	107.0	107.6	105.8	102.1	98.5	98.0	100.1	100.0	101.6	103.0	104.9	105.3	102.8
2010	106.2	108.4	109.2	109.4	115.0	117.2	117.4	115.4	113.7	111.7	111.0	111.0	112.1
2011	110.6	109.9	109.8	109.2	110.7	111.7	109.2	109.9	110.0	109.4	107.8	108.7	109.7
2012	104.6	104.1	104.4	105.5	107.5	108.2	104.0	101.6	99.8	101.3	102.1	101.8	103.7
2013	102.2	102.5	106.4	106.4	106.7	109.2	110.3	109.5	107.7	108.6
Newsprint and other paper stock (v53433639)													
2009	110.8	111.2	112.0	108.3	102.6	98.9	98.0	95.8	95.1	93.9	94.3	93.9	101.2
2010	93.4	93.8	92.6	91.8	94.5	95.2	95.8	95.9	96.2	95.2	95.3	95.1	94.6
2011	94.1	94.0	93.5	92.8	93.3	94.3	93.2	94.8	95.9	96.9	96.9	96.8	94.7
2012	95.9	94.4	94.5	94.8	95.9	96.8	96.1	94.9	94.3	94.8	95.3	94.9	95.2
2013	94.9	95.6	96.3	96.0	96.1	96.7	97.2	97.1	96.8	96.9
Newsprint and other paper for printing (v53433640)													
2009	110.6	112.0	112.9	107.7	99.8	94.7	93.3	90.2	89.2	87.7	88.2	87.6	97.8
2010	87.0	87.5	85.5	84.6	88.4	89.3	90.0	90.2	90.8	89.2	89.3	89.0	88.4
2011	87.9	87.8	87.2	85.8	86.6	87.7	86.2	88.4	89.8	91.1	91.1	90.9	88.4
2012	90.2	88.3	88.4	88.3	89.6	90.8	89.8	88.2	87.2	87.8	88.5	88.0	88.8
2013	88.1	89.3	90.2	89.8	89.7	90.6	91.3	91.2	90.7	90.9
Newsprint paper (v53433641)													
2009	114.2	115.7	115.9	109.0	100.9	94.5	93.0	90.0	89.3	87.6	89.2	88.2	99.0
2010	86.7	87.9	85.7	85.0	88.3	89.2	91.1	91.2	91.8	90.0	90.2	90.1	88.9
2011	89.4	89.7	88.6	87.6	87.7	89.1	87.6	89.7	91.5	92.8	93.1	92.9	90.0
2012	92.3	90.0	90.4	90.0	91.5	92.6	91.5	89.8	88.7	89.4	90.1	89.6	90.5
2013	89.6	90.6	91.6	91.1	91.1	92.1	92.9	92.7	92.2	92.4
Newsprint paper, domestic (v53433642)													
2009	111.1	111.0	111.7	104.5	99.6	95.0	93.3	92.1	90.8	90.1	90.0	89.2	98.2
2010	86.6	86.7	87.5	89.1	90.0	90.2	93.2	93.0	94.7	94.0	93.8	93.4	91.0
2011	93.4	93.2	93.0	92.0	92.1	91.7	90.8	91.8	92.9	94.0	93.9	93.8	92.7
2012	93.4	92.9	93.3	93.1	93.7	94.3	93.8	93.1	92.7	92.9	93.3	93.0	93.3
2013	93.1	93.5	93.2	93.0	93.1	93.4	93.7	93.7	93.5	93.6
Newsprint paper, export (v53433643)													
2009	114.8	116.6	116.8	109.9	101.1	94.4	92.9	89.6	89.0	87.1	89.1	88.0	99.1
2010	86.7	88.1	85.3	84.2	88.0	89.0	90.7	90.9	91.2	89.2	89.5	89.4	88.5
2011	88.6	89.0	87.7	86.7	86.8	88.6	86.9	89.3	91.2	92.6	93.0	92.7	89.4
2012	92.1	89.4	89.8	89.3	91.1	92.3	91.0	89.1	87.9	88.7	89.4	88.9	89.9
2013	88.8	90.0	91.3	90.7	90.7	91.8	92.7	92.5	91.9	92.1

Table 2-11 – continued

Industrial product price indexes, by commodity and commodity aggregations — Pulp and paper products

	Jan.	Feb.	Mar.	Apr.	May	June	July	Aug.	Sept.	Oct.	Nov.	Dec.	Annual average
	2002=100												
Printing and specialty paper, wood-free (v53433644)													
2009	108.7	110.1	111.5	108.4	97.9	94.5	92.7	88.4	86.6	86.4	85.6	86.0	96.4
2010	87.1	86.1	84.6	83.9	89.8	90.5	88.7	88.8	90.9	89.0	89.3	88.6	88.1
2011	86.5	85.8	86.2	83.8	85.8	87.0	85.3	88.5	89.0	90.7	90.0	89.8	87.4
2012	89.1	87.9	87.8	87.7	88.9	90.2	89.2	87.7	86.7	87.3	88.0	87.5	88.2
2013	87.7	88.9	90.0	89.5	89.6	90.5	91.1	91.0	90.6	90.7
Printing and specialty paper, wood-free, domestic (v53433645)													
2009	100.2	99.6	99.6	99.2	98.7	98.9	99.1	97.4	97.7	98.7	99.2	98.7	98.9
2010	99.2	98.0	99.0	99.2	101.0	100.9	100.8	101.8	101.3	101.7	102.2	102.7	100.6
2011	102.0	102.2	102.4	101.9	101.8	103.3	102.8	102.7	101.8	102.1	102.3	101.8	102.3
2012	101.8	101.8	102.5	102.5	102.5	102.5	102.5	102.5	102.5	102.5	102.5	102.5	102.4
2013	102.5	102.4	102.4	102.4	102.4	102.4	102.4	101.8	101.8	101.8
Printing and specialty paper, groundwood (v53433647)													
2009	104.1	105.6	107.3	103.8	99.4	95.3	94.7	92.8	92.1	89.4	88.8	88.0	96.8
2010	87.6	88.0	86.3	84.2	87.3	88.1	89.1	89.3	88.3	87.5	87.0	87.0	87.5
2011	86.1	85.6	84.9	84.0	84.9	85.1	84.1	85.2	86.5	87.4	87.6	87.4	85.7
2012	86.3	84.8	84.5	85.0	86.0	87.0	86.2	85.1	84.3	84.9	85.4	85.0	85.4
2013	85.2	86.7	87.3	86.9	86.7	87.4	87.8	87.7	87.4	87.5
Printing and specialty paper, groundwood, domestic (v53433648)													
2009	101.0	102.9	105.1	102.2	99.1	95.4	94.9	93.1	92.9	92.1	92.0	90.7	96.8
2010	90.5	90.9	90.0	87.3	90.5	91.5	91.9	92.3	91.3	90.3	89.8	90.5	90.6
2011	89.8	89.0	88.1	88.1	88.7	89.0	88.2	88.7	89.8	90.5	90.5	90.4	89.2
2012	89.0	87.4	87.1	88.1	88.7	89.4	88.9	88.1	87.6	87.9	88.4	88.1	88.2
2013	88.5	89.5	90.0	89.6	89.6	90.0	90.3	90.3	90.1	90.2
Printing and specialty paper, groundwood, export (v53433649)													
2009	109.1	110.0	110.7	106.4	99.8	95.2	94.4	92.2	90.8	85.0	83.7	83.7	96.8
2010	82.8	83.4	80.3	79.3	81.9	82.4	84.5	84.6	83.6	83.1	82.4	81.4	82.5
2011	80.2	80.0	79.7	77.3	78.7	78.8	77.4	79.6	81.0	82.3	82.8	82.6	80.0
2012	81.9	80.6	80.3	79.8	81.6	83.1	81.9	80.1	79.0	79.9	80.5	79.9	80.7
2013	79.9	82.1	82.9	82.5	81.9	83.2	83.6	83.5	83.1	83.3
Paperboard and building board (v53433650)													
2009	114.9	113.6	113.9	113.4	111.9	111.4	111.2	110.5	110.9	110.6	110.5	110.3	111.9
2010	110.1	110.2	110.1	109.8	110.1	110.4	110.6	110.6	110.5	110.5	110.9	110.8	110.4
2011	110.0	109.9	109.8	110.2	110.1	111.2	111.0	111.4	111.8	112.2	112.3	112.3	111.0
2012	110.6	110.3	110.3	111.6	111.8	112.7	112.7	112.1	112.0	111.9	112.1	111.7	111.6
2013	111.5	111.5	111.7	111.8	112.0	112.2	112.2	112.2	112.2	112.2
Liner board (v53433651)													
2009	106.6	106.5	107.3	106.1	102.8	101.8	101.4	99.9	99.7	99.5	99.3	99.0	102.5
2010	98.7	98.9	98.2	97.8	98.4	98.9	99.1	99.1	99.0	99.0	98.8	98.5	98.7
2011	98.2	98.1	98.0	97.8	97.9	98.1	97.6	98.2	98.4	98.7	98.8	98.8	98.2
2012	98.5	98.3	98.2	98.2	98.5	98.8	98.4	98.0	97.9	97.9	98.6	98.6	98.3
2013	98.6	99.0	99.1	99.1	99.3	99.7	99.7	99.7	99.6	99.7
Liner board, domestic (v53433652)													
2009	113.0	112.5	111.9	111.7	109.4	108.7	108.5	108.1	107.9	108.2	107.8	107.6	109.6
2010	107.7	107.8	107.8	107.8	108.1	108.9	108.8	108.9	108.8	108.9	108.9	108.8	108.4
2011	108.6	108.7	108.6	108.7	108.5	108.6	108.5	108.5	108.6	108.6	108.6	108.8	108.6
2012	108.8	108.8	108.7	108.8	108.9	108.9	108.9	108.8	108.8	108.5	109.4	109.4	108.9
2013	109.3	109.3	109.2	109.3	109.7	109.8	109.6	109.5	109.5	109.5
Corrugating container board (v53433654)													
2009	119.4	118.9	118.4	118.9	117.2	116.2	116.1	115.7	115.7	115.6	115.6	115.5	116.9
2010	115.4	115.5	115.2	115.1	115.3	115.2	115.3	115.3	115.3	115.2	115.2	115.1	115.3
2011	115.0	115.0	115.0	114.1	114.1	114.2	114.0	113.8	113.9	114.0	114.0	114.0	114.3
2012	113.9	113.8	113.8	114.1	114.1	114.2	114.1	114.0	114.0	114.0	114.1	114.0	114.0
2013	114.1	114.2	114.3	114.2	114.2	114.3	114.4	114.4	114.3	114.4

Table 2-11 – continued

Industrial product price indexes, by commodity and commodity aggregations — Pulp and paper products

	Jan.	Feb.	Mar.	Apr.	May	June	July	Aug.	Sept.	Oct.	Nov.	Dec.	Annual average
2002=100													
Corrugating container board, domestic (v53433655)													
2009	122.3	121.6	120.7	121.6	120.3	119.4	119.4	119.4	119.4	119.4	119.4	119.4	120.2
2010	119.4	119.4	119.4	119.4	119.4	119.4	119.4	119.4	119.4	119.4	119.4	119.4	119.4
2011	119.4	119.4	119.4	118.4	118.4	118.4	118.4	118.0	118.0	118.0	118.0	118.0	118.5
2012	118.0	118.0	118.0	118.3	118.3	118.3	118.3	118.3	118.3	118.3	118.3	118.3	118.2
2013	118.3	118.3	118.3	118.3	118.3	118.3	118.3	118.3	118.3	118.3
Boxboard and other related boards (v53433657)													
2009	99.4	99.4	99.4	99.4	99.4	99.4	99.4	99.4	99.4	99.4	99.4	99.4	99.4
2010	99.4	99.4	99.4	99.4	99.4	99.4	99.4	99.4	99.4	99.4	99.4	99.4	99.4
2011	99.4	99.4	99.4	99.4	99.4	99.4	99.4	99.4	99.4	99.4	99.4	99.4	99.4
2012	99.4	99.4	99.4	99.4	99.4	99.4	99.4	99.4	99.4	99.4	99.4	99.4	99.4
2013	99.4	99.4	99.4	99.4	99.4	99.4	99.4	99.4	99.4	99.4
Building paper, not coated (v53433658)													
2009	120.6	124.2	124.2	124.2	124.2	136.7	136.7	136.7	143.9	140.3	140.3	140.3	132.7
2010	135.4	135.4	135.4	135.4	135.4	135.4	135.4	135.4	135.4	135.4	135.4	135.4	135.4
2011	129.9	129.9	129.9	139.0	139.0	139.0	139.0	139.0	148.7	148.7	148.7	148.7	140.0
2012	148.7	148.7	148.7	163.6	163.6	163.6	163.6	163.6	163.6	163.6	160.2	160.2	159.3
2013	160.2	160.2	160.2	160.2	160.2	160.2	160.2	160.2	160.2	160.2
Building paper, coated (v53433659)													
2009	142.1	135.5	135.8	134.8	133.6	132.7	132.4	131.6	133.5	132.7	132.8	132.1	134.1
2010	131.6	131.9	132.9	131.7	132.5	133.4	133.9	133.9	133.7	133.3	133.2	133.1	132.9
2011	129.3	129.2	128.9	131.7	131.0	136.8	136.2	137.5	138.8	140.9	141.0	141.0	135.2
2012	132.3	131.2	131.2	137.5	138.2	142.7	143.4	141.0	140.6	139.8	139.7	137.4	137.9
2013	136.3	135.8	136.4	137.0	137.8	138.1	138.4	138.4	138.2	138.3
Other converted paper products (v53433662)													
2009	98.6	96.5	98.1	96.4	94.3	92.1	92.5	92.8	91.1	89.9	90.7	91.0	93.7
2010	90.0	91.1	91.9	91.5	91.8	92.8	93.4	93.7	93.2	93.1	93.2	92.9	92.4
2011	92.4	91.8	91.7	92.5	92.2	92.1	91.0	92.4	93.4	94.2	93.5	93.7	92.6
2012	93.5	91.8	91.8	92.6	93.9	93.8	92.7	92.8	93.2	95.0	95.6	95.5	93.5
2013	94.9	94.6	94.8	94.8	95.2	95.0	95.1	95.1	94.9	95.0
Writing and reproduction paper (v53433663)													
2009	111.7	113.6	113.6	116.8	116.8	116.8	113.3	113.3	113.3	113.3	113.3	113.3	114.1
2010	113.3	113.3	113.3	117.9	117.9	117.9	117.9	117.9	117.9	117.9	117.9	117.9	116.8
2011	117.9	117.9	117.9	117.9	117.9	117.9	117.9	117.9	117.9	117.9	117.9	117.9	117.9
2012	117.9	117.9	117.9	117.9	117.9	117.9	117.9	117.9	117.9	117.9	117.9	117.9	117.9
2013	117.9	117.9	117.9	117.9	117.9	117.9	117.9	117.9	117.9	117.9
Wrapping and converting papers (v53433666)													
2009	101.0	97.6	101.3	97.8	92.3	89.9	88.2	89.3	85.4	83.9	84.4	85.3	91.4
2010	84.6	85.3	84.6	84.8	86.9	87.7	89.4	90.8	90.6	90.0	89.9	89.7	87.9
2011	89.0	88.8	88.4	87.7	88.1	88.5	87.6	89.7	90.4	91.0	91.2	91.1	89.3
2012	90.7	89.9	89.8	91.3	92.0	92.6	92.1	91.3	90.8	91.2	92.6	92.3	91.4
2013	91.1	91.8	92.3	92.3	93.1	92.7	93.0	93.1	92.6	92.9
Wrapping and converting paper, domestic (v53433667)													
2009	104.9	102.4	104.0	103.5	103.0	101.3	101.4	103.3	100.3	99.2	99.2	100.1	101.9
2010	100.1	100.0	100.5	100.1	102.0	102.4	104.2	104.2	104.0	104.0	104.1	104.1	102.5
2011	103.6	103.4	103.3	103.3	103.4	103.6	103.4	106.1	106.2	106.3	106.3	106.3	104.6
2012	106.1	105.5	105.5	109.6	109.7	109.7	109.7	109.6	109.5	109.5	109.6	109.6	108.6
2013	106.3	106.4	106.4	105.9	105.9	106.0	106.0	106.0	106.0	106.5
Wrapping and converting paper, export (v53433668)													
2009	98.5	94.5	99.5	94.1	85.5	82.6	79.7	80.3	75.8	74.0	75.0	75.9	84.6
2010	74.7	75.8	74.4	75.0	77.3	78.2	79.8	82.2	81.9	81.1	80.8	80.5	78.5
2011	79.8	79.4	78.8	77.8	78.3	78.8	77.6	79.1	80.2	81.2	81.5	81.4	79.5
2012	80.8	79.9	79.8	79.7	80.6	81.7	80.9	79.7	78.9	79.4	81.7	81.3	80.4
2013	81.4	82.4	83.3	83.5	84.9	84.2	84.7	84.9	84.1	84.2

Table 2-11 – continued

Industrial product price indexes, by commodity and commodity aggregations — Pulp and paper products

	Jan.	Feb.	Mar.	Apr.	May	June	July	Aug.	Sept.	Oct.	Nov.	Dec.	Annual average
	2002=100												
Paperboard (v53433669)													
2009	106.1	105.9	106.3	105.7	103.8	103.1	102.9	102.1	102.0	101.9	101.8	101.6	103.6
2010	101.4	101.5	101.2	100.9	101.3	101.5	101.6	101.6	101.6	101.5	101.4	101.3	101.4
2011	101.1	101.1	101.0	100.8	100.8	100.9	100.7	100.9	101.1	101.2	101.3	101.3	101.0
2012	101.1	101.0	100.9	101.0	101.1	101.3	101.1	100.8	100.8	100.8	101.2	101.2	101.0
2013	101.2	101.4	101.5	101.4	101.6	101.8	101.8	101.8	101.7	101.8
Building board (v53433670)													
2009	131.3	128.0	128.2	127.7	127.1	126.8	126.7	126.2	127.4	126.9	127.0	126.6	127.5
2010	126.2	126.4	126.9	126.3	126.7	127.1	127.4	127.4	127.3	127.1	128.6	128.6	127.2
2011	126.5	126.4	126.3	127.9	127.6	130.5	130.2	130.9	131.8	132.8	132.9	132.9	129.7
2012	128.4	127.9	127.8	131.4	131.8	134.1	134.4	133.2	133.0	132.6	132.5	131.3	131.5
2013	130.7	130.5	130.7	131.1	131.5	131.6	131.8	131.8	131.7	131.7
Paper products (v53433671)													
2009	107.1	106.7	107.3	106.9	106.2	105.9	105.5	105.2	105.2	103.9	103.3	103.3	105.5
2010	103.3	104.6	104.7	105.0	105.9	106.1	106.4	106.4	106.0	105.8	105.9	105.8	105.5
2011	105.8	105.6	105.6	105.5	105.5	105.5	105.5	105.6	105.4	105.6	105.4	106.3	105.6
2012	105.9	105.5	105.4	105.4	105.7	106.0	105.7	105.5	105.9	106.7	107.0	106.9	106.0
2013	107.5	107.6	107.6	108.3	109.0	109.3	109.4	109.5	109.4	109.3
Boxes, bags and other paper containers (v53433672)													
2009	112.4	111.3	112.1	111.4	111.1	110.8	109.8	109.9	109.7	107.9	106.8	106.7	110.0
2010	107.1	108.4	108.6	109.4	111.0	111.0	111.3	111.5	111.2	110.9	110.9	111.0	110.2
2011	111.1	111.1	111.0	110.9	110.8	110.6	110.9	110.9	109.5	109.5	109.6	109.2	110.4
2012	108.3	108.3	108.0	108.1	108.2	108.7	108.7	108.7	109.5	110.0	110.5	110.5	109.0
2013	111.6	111.8	111.6	112.5	114.0	114.3	114.3	114.4	114.4	114.4
Paper bags, printed or plain (v53433673)													
2009	115.9	116.4	116.7	115.6	115.6	114.0	113.6	112.9	112.8	112.3	112.3	112.3	114.2
2010	112.3	112.2	111.8	111.5	111.5	111.5	112.0	111.8	111.9	111.5	111.5	111.4	111.7
2011	112.0	112.0	111.8	111.3	111.2	112.8	112.8	112.8	112.8	114.4	114.7	114.9	112.8
2012	114.7	114.2	114.1	114.2	114.2	114.2	114.2	113.4	113.4	113.4	113.4	113.4	113.9
2013	114.3	114.3	114.3	114.3	114.3	114.3	114.3	114.3	114.3	114.3
Multi-wall shipping sacks (v53433674)													
2009	117.1	117.1	117.1	115.9	115.9	115.9	115.4	115.4	115.4	115.4	115.4	115.4	116.0
2010	115.4	115.4	115.4	115.4	115.4	115.4	115.4	115.4	115.4	115.4	115.4	116.1	115.5
2011	116.1	116.1	114.2	113.0	111.7	109.6	108.5	106.9	106.9	106.9	106.9	107.7	110.4
2012	107.7	107.7	107.7	107.7	107.7	107.7	107.8	107.8	107.8	107.8	107.8	107.8	107.8
2013	107.7	107.7	107.7	107.7	107.7	107.7	107.7	107.7	107.7	107.7
Folding boxes, including set-up boxes (v53433675)													
2009	112.5	112.6	115.4	115.2	114.9	114.8	117.3	117.1	117.1	117.4	117.1	117.1	115.7
2010	115.4	115.5	115.4	115.4	115.5	115.5	115.5	115.5	115.2	115.1	115.1	115.1	115.4
2011	115.3	115.3	115.2	115.2	115.2	115.2	116.4	116.6	116.7	116.7	116.8	116.7	115.9
2012	117.0	117.0	116.9	117.3	117.4	119.0	119.0	118.9	118.8	118.8	118.9	118.8	118.2
2013	120.7	121.2	120.8	120.6	120.6	120.9	121.2	121.2	121.0	121.1
Corrugated boxes and cartons (v53433676)													
2009	109.5	107.5	107.3	106.3	105.9	105.6	102.4	102.7	102.4	99.1	97.4	97.3	103.6
2010	98.8	101.1	101.5	102.9	105.6	105.6	106.2	106.4	106.2	105.7	105.7	105.8	104.3
2011	105.9	105.9	105.9	105.8	105.8	105.5	105.5	105.4	103.0	103.0	103.0	102.3	104.8
2012	100.6	100.7	100.1	100.1	100.1	100.1	100.1	100.1	101.6	102.5	103.3	103.3	101.0
2013	104.2	104.1	104.1	105.7	108.4	108.6	108.6	108.8	108.8	108.8
Paper consumer products (v53433679)													
2009	94.9	94.1	94.1	93.6	93.7	93.4	94.2	93.8	94.2	93.7	94.1	94.2	94.0
2010	93.6	94.3	95.7	95.1	94.3	94.8	94.8	94.6	94.1	94.1	94.5	93.6	94.5
2011	93.7	93.1	93.5	94.3	93.8	93.6	92.9	93.5	94.2	94.8	93.9	94.0	93.8
2012	94.2	93.2	93.2	93.1	93.8	93.8	92.8	93.2	93.9	95.1	95.2	95.2	93.9
2013	95.2	94.6	94.6	94.6	94.6	94.6	94.6	94.6	94.6	94.6

Table 2-11 – continued

Industrial product price indexes, by commodity and commodity aggregations — Pulp and paper products

	Jan.	Feb.	Mar.	Apr.	May	June	July	Aug.	Sept.	Oct.	Nov.	Dec.	Annual average
	2002=100												
Paper towels (v53433681)													
2009	110.8	111.3	110.9	109.1	108.5	111.7	110.5	108.0	109.1	107.6	106.2	107.8	109.3
2010	106.1	107.7	111.0	110.0	108.0	109.9	109.9	109.5	108.5	108.5	110.0	108.7	109.0
2011	110.7	109.3	111.3	110.3	110.3	110.8	109.1	110.6	111.8	112.6	111.1	110.5	110.7
2012	110.0	110.9	110.9	109.4	109.8	111.9	110.1	110.3	111.7	111.7	111.7	111.7	110.8
2013	111.7	111.7	111.7	111.7	111.7	111.7	111.7	111.7	111.7	111.7
Toilet paper (v53433682)													
2009	94.6	93.0	92.9	92.1	92.6	90.2	93.0	92.8	93.0	91.3	92.8	92.7	92.6
2010	91.1	92.9	95.8	94.1	92.8	94.3	93.9	93.3	92.2	92.8	93.1	92.7	93.2
2011	92.1	91.1	91.2	93.7	92.5	92.0	90.4	91.6	93.3	94.6	92.6	93.1	92.4
2012	93.0	89.7	89.7	90.2	93.0	91.8	89.5	90.7	92.3	96.2	96.2	96.2	92.4
2013	96.2	94.6	94.6	94.6	94.6	94.6	94.6	94.6	94.6	94.6
Facial tissue (v53433683)													
2009	99.9	99.9	100.3	99.7	100.4	99.4	99.9	99.9	99.0	100.0	99.7	99.3	99.8
2010	98.9	99.1	98.7	99.0	98.5	98.7	99.0	98.7	98.8	97.5	97.5	97.3	98.5
2011	97.4	97.1	97.5	97.8	98.0	97.6	97.1	97.1	97.2	97.1	97.7	97.9	97.5
2012	98.2	98.1	98.1	97.4	97.1	97.9	98.2	97.9	97.1	97.1	97.1	97.1	97.6
2013	97.1	97.1	97.1	97.1	97.1	97.1	97.1	97.1	97.1	97.1
Paper table napkins, table cloths (v53433685)													
2009	99.8	97.0	98.8	97.9	98.2	99.6	101.0	99.0	99.5	99.7	98.5	98.3	98.9
2010	97.9	98.1	99.2	99.9	98.7	100.3	101.7	102.5	102.9	101.8	102.9	101.2	100.6
2011	101.1	99.3	100.1	103.3	102.6	101.2	102.1	102.5	103.8	105.1	102.1	101.9	102.1
2012	102.4	101.7	101.7	100.8	98.0	98.4	97.5	97.3	99.4	100.4	100.8	100.8	99.9
2013	100.8	99.4	99.4	99.4	99.4	99.4	99.4	99.4	99.4	99.4
Other paper products (v53433686)													
2009	106.9	107.3	107.9	108.0	106.5	106.1	105.9	105.1	105.2	104.0	103.6	103.6	105.8
2010	103.7	105.0	104.5	104.5	105.5	105.9	106.1	106.1	105.7	105.5	105.6	105.5	105.3
2011	105.2	105.2	105.2	104.7	104.9	105.3	105.3	105.2	105.9	106.1	106.1	108.6	105.6
2012	108.5	108.0	107.9	108.0	108.3	108.7	108.3	107.6	107.4	108.2	108.6	108.4	108.2
2013	108.5	108.8	109.2	109.9	109.8	110.4	110.7	110.7	110.6	110.3
Moulded pulp products (v53433688)													
2009	117.8	117.8	119.6	120.3	120.3	120.3	118.6	118.6	118.6	118.6	118.6	118.6	119.0
2010	118.6	122.5	122.5	123.3	123.8	123.8	123.8	123.8	123.8	123.8	123.8	123.8	123.1
2011	123.8	123.8	123.8	123.8	123.8	127.3	130.3	130.3	130.3	130.3	130.3	130.3	127.3
2012	130.3	126.8	126.8	126.8	126.8	126.8	126.8	126.8	126.8	126.8	126.8	126.8	127.1
2013	126.8	126.8	126.8	126.8	126.8	130.5	130.5	130.5	130.5	130.5
Paper plates, drinking cups (v53433689)													
2009	117.2	117.2	117.2	123.6	123.6	124.9	124.9	124.9	124.9	124.9	124.9	124.9	122.8
2010	124.9	124.9	125.5	125.5	125.5	125.5	125.5	125.5	125.5	125.5	125.5	125.5	125.4
2011	125.5	125.5	125.5	119.5	119.5	119.4	117.9	116.7	116.7	116.7	116.7	116.7	119.7
2012	116.7	116.7	116.7	119.9	119.9	119.9	119.9	119.9	119.9	119.9	119.9	119.9	119.1
2013	119.9	119.9	119.9	119.9	119.9	119.9	119.9	119.9	119.9	119.9
Envelopes, printed or plain (v53433691)													
2009	112.6	112.6	112.6	112.6	112.6	112.6	112.6	112.6	112.6	112.6	112.6	112.6	112.6
2010	112.6	112.6	112.6	112.6	112.6	112.6	112.6	112.6	112.6	112.6	112.6	112.6	112.6
2011	112.6	112.6	112.6	112.6	112.6	112.6	112.6	108.1	108.1	108.1	108.1	108.1	110.7
2012	108.1	108.1	108.1	108.1	108.1	108.1	108.1	108.1	108.1	108.1	108.1	108.1	108.1
2013	108.1	108.1	108.1	108.1	108.1	108.1	108.1	108.1	108.1	108.1
Gummed paper and tape (v53433698)													
2009	100.0	100.0	100.0	100.0	100.0	100.0	100.0	100.0	100.0	100.0	100.0	100.0	100.0
2010	100.0	100.0	100.0	100.0	100.0	100.0	100.0	100.0	100.0	100.0	100.0	100.0	100.0
2011	100.0	100.0	100.0	100.0	100.0	100.0	100.0	100.0	100.0	100.0	100.0	100.0	100.0
2012	100.0	100.0	100.0	100.0	100.0	100.0	100.0	100.0	100.0	100.0	100.0	100.0	100.0
2013	100.0	100.0	100.0	100.0	100.0	100.0	100.0	100.0	100.0	100.0
Converted paper, treated (v53433699)													
2009	103.5	104.3	105.3	103.1	99.3	98.0	97.8	96.0	95.7	94.3	93.5	93.4	98.7
2010	92.8	93.5	91.5	91.8	93.7	93.6	93.8	93.7	93.3	92.5	92.2	92.0	92.9
2011	91.3	90.9	90.3	89.4	89.9	90.4	89.2	90.7	91.7	92.6	92.9	100.1	91.6
2012	99.4	98.5	98.0	97.9	98.9	99.9	99.1	97.8	97.4	97.9	98.5	98.1	98.4
2013	98.2	99.2	100.1	99.7	99.8	100.4	101.0	101.0	100.6	100.7

Table 2-11 – continued

Industrial product price indexes, by commodity and commodity aggregations — Pulp and paper products

	Jan.	Feb.	Mar.	Apr.	May	June	July	Aug.	Sept.	Oct.	Nov.	Dec.	Annual average
	2002=100												
Converted aluminum foil (v53433704)													
2009	98.7	98.7	98.7	98.7	98.7	98.7	98.7	98.7	98.7	98.7	98.7	98.7	98.7
2010	98.7	98.7	98.7	98.7	98.7	98.7	98.7	98.7	98.7	98.6	98.6	98.7	98.7
2011	98.7	98.8	98.6	98.7	98.8	98.3	98.5	98.5	98.4	98.4	98.4	98.4	98.5
2012	98.4	98.3	98.5	98.4	98.5	98.5	98.5	98.3	98.3	98.3	98.3	98.3	98.4
2013	98.3	98.3	98.3	98.3	98.3	98.3	98.3	98.3	98.3	98.3
Loose leaf binders and parts (v53433707)													
2009	114.6	117.3	117.9	116.7	114.6	113.9	113.8	112.8	112.6	111.9	112.0	111.9	114.2
2010	113.0	113.4	112.4	111.9	112.9	112.9	113.0	111.8	111.8	111.8	111.8	111.8	112.4
2011	111.8	111.8	111.8	111.8	111.8	111.8	111.8	111.8	111.8	111.8	111.8	111.8	111.8
2012	113.3	113.3	113.3	113.3	113.3	113.3	113.3	113.3	113.3	113.3	113.3	113.3	113.3
2013	113.3	113.3	113.3	113.3	113.3	113.3	113.3	113.3	113.3	113.3
Converted paper, gummed waxed or printed (v53433711)													
2009	103.4	104.2	105.1	103.0	99.3	98.1	97.9	96.2	95.9	94.5	93.7	93.6	98.7
2010	93.1	93.8	91.8	92.1	93.9	93.8	94.0	94.0	93.5	92.8	92.5	92.3	93.1
2011	91.6	91.2	90.7	89.7	90.2	90.7	89.6	91.0	92.0	92.9	93.2	100.1	91.9
2012	99.4	98.5	98.0	97.9	98.9	99.9	99.1	97.9	97.5	98.0	98.5	98.1	98.5
2013	98.3	99.2	100.1	99.7	99.8	100.4	100.9	101.0	100.6	100.7
Office and stationary supplies (v53433712)													
2009	111.9	112.0	112.0	113.9	115.3	115.3	115.3	115.3	115.3	115.3	115.3	115.3	114.4
2010	115.3	115.3	115.3	115.3	115.3	115.3	115.3	115.3	115.3	115.3	115.3	115.3	115.3
2011	115.3	115.3	116.1	116.1	116.1	116.1	116.1	113.6	113.6	113.6	113.6	113.6	114.9
2012	113.7	113.7	113.7	113.7	113.7	113.7	113.7	113.7	113.7	113.7	113.7	113.7	113.7
2013	113.6	113.6	113.7	113.7	113.7	113.7	113.7	113.7	113.7	113.7

Note(s): Indexes for the most recent six months shown are subject to revision.

Table 2-12
Industrial product price indexes, by commodity and commodity aggregations — Printing and publishing

	Jan.	Feb.	Mar.	Apr.	May	June	July	Aug.	Sept.	Oct.	Nov.	Dec.	Annual average
2002=100													
Printing and publishing (v53433713)													
2009	105.9	106.2	106.1	105.4	104.3	103.8	104.2	103.6	104.0	103.7	103.7	103.9	104.6
2010	103.9	103.8	103.2	103.0	103.7	103.6	103.9	103.5	103.2	103.3	103.2	103.2	103.5
2011	103.7	103.7	103.4	103.2	103.4	103.4	103.1	103.6	104.1	104.5	104.9	104.9	103.8
2012	105.0	104.9	104.8	104.9	105.4	105.6	105.4	105.0	104.7	105.0	105.5	105.4	105.1
2013	105.3	105.7	105.9	105.7	105.8	106.1	106.2	106.2	106.2	106.2
Printing and publishing matter (v53433714)													
2009	105.1	105.5	105.8	105.2	103.7	103.1	103.5	102.8	103.6	103.2	103.4	103.5	104.0
2010	103.5	103.8	103.2	102.9	103.7	103.3	103.7	103.6	103.1	103.3	103.2	103.5	103.4
2011	103.5	103.4	102.6	102.2	102.4	102.6	102.3	102.9	103.2	103.9	104.1	104.1	103.1
2012	104.3	103.9	103.9	104.1	104.5	104.8	104.7	104.2	103.5	104.0	104.4	104.6	104.2
2013	104.7	105.1	105.5	105.4	105.4	105.7	105.9	105.9	105.8	105.8
Newspapers (v53433715)													
2009	125.6	125.6	125.6	126.8	126.8	126.8	130.5	130.5	130.5	131.6	131.6	131.6	128.6
2010	132.6	132.6	132.6	133.3	133.3	133.3	134.9	134.9	134.9	137.5	137.3	137.5	134.6
2011	140.1	140.1	140.1	140.4	140.4	140.4	140.5	140.5	140.5	143.3	143.3	143.3	141.1
2012	145.3	145.3	145.3	146.0	146.0	146.0	147.2	147.2	147.2	148.7	148.7	148.7	146.8
2013	148.7	148.7	148.7	148.7	148.7	148.7	148.7	148.7	148.7	148.7
Magazines and periodicals (v53433716)													
2009	113.4	113.4	113.4	113.4	113.4	113.4	113.4	113.3	113.3	113.3	113.3	113.3	113.4
2010	113.3	113.3	113.3	113.3	113.3	113.3	113.3	113.3	113.3	113.3	113.3	113.3	113.3
2011	113.3	113.3	113.3	113.3	113.3	113.3	113.3	113.3	113.3	113.3	113.3	113.3	113.3
2012	113.3	113.3	113.3	113.3	113.3	113.3	113.3	113.3	113.3	113.3	113.3	113.3	113.3
2013	113.3	113.3	113.3	113.3	113.3	113.3	113.3	113.3	113.3	113.3
Commercial printing (v53433720)													
2009	106.3	106.4	106.2	105.5	104.6	104.1	104.6	104.0	104.2	104.0	103.8	104.1	104.8
2010	104.1	103.8	103.3	103.1	103.6	103.7	103.9	103.5	103.3	103.4	103.3	103.1	103.5
2011	103.7	103.9	103.7	103.7	103.9	103.8	103.5	104.0	104.6	104.8	105.3	105.3	104.2
2012	105.4	105.4	105.3	105.4	105.7	106.0	105.8	105.4	105.2	105.5	106.1	105.8	105.6
2013	105.6	105.9	106.1	105.9	106.0	106.3	106.4	106.3	106.4	106.4
Tags and labels, printed or plain (v53433721)													
2009	98.6	98.6	98.6	98.6	98.6	98.6	98.6	98.6	98.6	98.6	98.6	98.6	98.6
2010	98.6	98.6	98.6	98.6	98.6	98.6	98.6	98.6	98.6	98.6	98.6	98.6	98.6
2011	98.6	98.6	98.6	98.6	98.6	98.6	98.6	98.6	98.6	98.6	98.6	98.6	98.6
2012	98.6	99.8	99.8	99.8	99.8	99.8	99.8	99.8	99.8	99.8	99.8	99.8	99.7
2013	99.8	99.8	99.8	99.8	99.8	99.8	99.8	99.8	99.8	99.8
Newspaper, magazines and periodicals (v53433728)													
2009	117.3	117.3	117.3	117.7	117.7	117.7	118.9	118.9	118.9	119.2	119.2	119.2	118.3
2010	119.6	119.6	119.6	119.8	119.8	119.8	120.3	120.3	120.3	121.1	121.1	121.1	120.2
2011	122.0	122.0	122.0	122.0	122.1	122.1	122.1	122.1	122.1	123.0	123.0	123.0	122.3
2012	123.7	123.6	123.6	123.9	123.9	123.9	124.3	124.3	124.3	124.7	124.7	124.7	124.1
2013	124.7	124.7	124.7	124.7	124.7	124.7	124.8	124.8	124.7	124.7
Books, pamphlets, maps and pictures (v53433729)													
2009	96.8	97.6	98.0	96.7	94.2	93.2	93.1	91.9	93.2	92.4	92.7	92.8	94.4
2010	92.7	93.2	92.1	91.5	92.9	92.2	92.4	92.3	91.5	91.2	91.1	91.5	92.0
2011	91.0	90.9	89.4	88.8	89.1	89.4	88.9	89.9	90.4	91.1	91.4	91.3	90.1
2012	91.1	90.5	90.5	90.7	91.5	92.0	91.5	90.6	89.4	89.9	90.6	91.0	90.8
2013	91.1	91.8	92.4	92.3	92.3	92.9	93.1	93.1	93.0	93.1

Note(s): Indexes for the most recent six months shown are subject to revision.

Table 2-13
Industrial product price indexes, by commodity and commodity aggregations — Primary metal products

	Jan.	Feb.	Mar.	Apr.	May	June	July	Aug.	Sept.	Oct.	Nov.	Dec.	Annual average
	2002=100												
Primary metal products (v53433760)													
2009	123.2	124.5	125.9	128.7	123.8	125.0	125.5	132.2	132.1	131.8	134.0	136.5	128.6
2010	138.4	135.9	138.3	143.3	139.9	135.6	137.0	141.5	144.6	148.5	149.7	152.9	142.1
2011	153.8	157.9	158.3	161.0	155.7	154.4	156.2	156.3	155.8	148.7	148.4	144.5	154.2
2012	147.8	150.7	149.1	146.0	143.4	142.6	140.6	138.4	145.2	143.8	142.8	144.1	144.5
2013	143.1	144.3	142.2	137.8	136.1	135.8	134.7	137.6	136.5	136.9
Iron and steel products (v53433761)													
2009	134.2	133.5	133.7	130.7	126.7	123.0	122.3	123.8	124.5	122.7	122.3	123.2	126.7
2010	122.5	122.3	122.9	125.0	127.4	127.2	126.6	126.3	127.0	126.2	126.7	126.9	125.6
2011	126.4	127.5	130.4	129.0	128.7	127.4	129.0	127.8	127.5	128.5	126.3	126.6	127.9
2012	127.5	127.7	128.2	127.9	127.8	127.0	126.0	125.4	124.5	124.5	124.2	123.9	126.2
2013	123.9	123.7	124.0	124.9	124.7	124.8	124.3	125.0	125.2	125.1
Primary steel products (v53433762)													
2009	138.2	137.5	137.3	133.6	128.7	123.9	123.2	125.1	126.1	124.2	124.0	125.4	128.9
2010	124.4	123.2	123.5	126.6	129.7	129.1	128.4	128.3	129.4	128.4	129.1	129.3	127.4
2011	128.0	129.1	133.2	131.2	130.8	128.8	131.3	129.8	129.2	130.3	127.5	127.7	129.7
2012	129.2	129.5	130.4	129.8	129.7	128.4	127.1	126.5	125.4	125.5	124.8	124.5	127.6
2013	124.7	124.7	125.0	125.9	126.0	126.1	125.2	126.3	126.6	126.5
Concrete reinforcing bars including fabricated (v53433770)													
2009	140.1	138.5	131.8	127.0	124.2	122.0	122.0	122.0	122.4	120.5	120.5	118.7	125.8
2010	118.4	118.9	126.9	133.5	139.1	137.1	136.4	136.0	136.0	138.5	136.2	138.3	132.9
2011	138.3	144.8	154.3	154.3	151.2	147.7	147.7	145.9	145.9	145.9	144.4	144.4	147.1
2012	144.4	144.4	145.8	145.8	145.8	145.3	143.2	143.2	142.2	142.2	141.7	140.6	143.7
2013	140.6	139.6	139.0	137.9	136.9	133.8	133.7	133.7	132.6	132.6
Concrete reinforcing bars, not fabricated (v53433771)													
2009	140.1	138.5	131.8	127.0	124.2	122.0	122.0	122.0	122.4	120.5	120.5	118.7	125.8
2010	118.4	118.9	126.9	133.5	139.1	137.1	136.4	136.0	136.0	138.5	136.2	138.3	132.9
2011	138.3	144.8	154.3	154.3	151.2	147.7	147.7	145.9	145.9	145.9	144.4	144.4	147.1
2012	144.4	144.4	145.8	145.8	145.8	145.3	143.2	143.2	142.2	142.2	141.7	140.6	143.7
2013	140.6	139.6	139.0	137.9	136.9	133.8	133.7	133.7	132.6	132.6
Other bars and rods, carbon steel, including fabricated (v53433773)													
2009	135.8	134.9	130.4	124.9	129.5	130.6	129.6	132.2	131.6	133.0	131.0	129.0	131.0
2010	132.2	134.8	135.6	135.1	137.2	135.6	133.4	132.2	132.9	133.1	134.0	131.0	133.9
2011	134.6	137.7	137.4	138.7	138.4	138.1	138.2	138.1	138.2	138.4	138.2	138.2	137.8
2012	138.4	138.4	138.3	138.3	138.3	138.3	138.0	137.5	137.6	137.4	137.3	138.7	138.0
2013	138.4	137.6	137.0	139.2	138.7	137.7	137.9	139.1	139.6	138.8
Other bars and rods, carbon steel, hot rolled (v53433774)													
2009	141.3	140.2	134.9	128.5	133.9	135.2	134.1	137.0	136.3	138.0	135.7	133.4	135.7
2010	137.0	140.1	141.0	140.4	142.9	141.0	138.4	137.1	137.8	138.2	139.2	135.7	139.1
2011	139.9	143.5	143.1	144.7	144.3	144.0	144.1	143.9	144.1	144.3	144.1	144.1	143.7
2012	144.3	144.3	144.2	144.2	144.1	144.2	143.8	143.2	143.4	143.1	143.1	144.7	143.9
2013	144.4	143.4	142.7	145.2	144.6	143.4	143.7	145.2	145.8	144.8
Other bars and rods, carbon steel, cold finished (v53433775)													
2009	103.2	103.2	103.2	103.2	103.2	103.2	103.2	103.2	103.2	103.2	103.2	103.2	103.2
2010	103.2	103.2	103.2	103.2	103.2	103.2	103.2	103.2	103.2	103.2	103.2	103.2	103.2
2011	103.2	103.2	103.2	103.2	103.2	103.2	103.2	103.2	103.2	103.2	103.2	103.2	103.2
2012	103.2	103.2	103.2	103.2	103.2	103.2	103.2	103.2	103.2	103.2	103.2	103.2	103.2
2013	103.2	103.2	103.2	103.2	103.2	103.2	103.2	103.2	103.2	103.2
Bars and rods, alloy steel (v53433776)													
2009	125.6	124.3	122.2	119.5	127.2	127.2	127.2	127.2	127.2	127.2	127.2	127.2	125.8
2010	127.2	127.2	127.2	127.2	127.2	127.2	127.2	127.2	127.2	127.2	127.2	127.2	127.2
2011	127.2	127.2	127.2	127.2	127.2	127.2	127.2	127.2	127.2	127.2	127.2	127.2	127.2
2012	127.2	127.2	127.2	127.2	127.2	127.2	127.2	127.2	127.2	127.2	127.2	127.2	127.2
2013	127.2	127.2	127.2	127.2	127.2	127.2	127.2	127.2	127.2	127.2

Table 2-13 – continued

Industrial product price indexes, by commodity and commodity aggregations — Primary metal products

	Jan.	Feb.	Mar.	Apr.	May	June	July	Aug.	Sept.	Oct.	Nov.	Dec.	Annual average
	2002=100												
Bars and rods, alloy steel, hot rolled (v53433777)													
2009	130.8	129.2	126.5	123.2	132.8	132.8	132.8	132.8	132.8	132.8	132.8	132.8	131.0
2010	132.8	132.8	132.8	132.8	132.8	132.8	132.8	132.8	132.8	132.8	132.8	132.8	132.8
2011	132.8	132.8	132.8	132.8	132.8	132.8	132.8	132.8	132.8	132.8	132.8	132.8	132.8
2012	132.8	132.8	132.8	132.8	132.8	132.8	132.8	132.8	132.8	132.8	132.8	132.8	132.8
2013	132.8	132.8	132.8	132.8	132.8	132.8	132.8	132.8	132.8	132.8
Bars and rods, alloy steel, cold finished (v53433778)													
2009	103.9	103.9	103.9	103.9	103.9	103.9	103.9	103.9	103.9	103.9	103.9	103.9	103.9
2010	103.9	103.9	103.9	103.9	103.9	103.9	103.9	103.9	103.9	103.9	103.9	103.9	103.9
2011	103.9	103.9	103.9	103.9	103.9	103.9	103.9	103.9	103.9	103.9	103.9	103.9	103.9
2012	103.9	103.9	103.9	103.9	103.9	103.9	103.9	103.9	103.9	103.9	103.9	103.9	103.9
2013	103.9	103.9	103.9	103.9	103.9	103.9	103.9	103.9	103.9	103.9
Sheet, strip and plate, carbon steel, hot rolled (v53433779)													
2009	150.6	149.3	153.3	154.2	142.5	133.2	126.0	135.1	135.1	129.3	129.3	129.3	138.9
2010	129.3	129.3	129.3	129.3	134.0	133.4	137.0	130.7	129.5	129.2	126.7	124.7	130.2
2011	127.2	132.9	136.2	138.3	137.9	136.3	135.4	131.7	133.5	134.8	132.3	131.7	134.0
2012	133.6	136.2	136.0	134.9	134.2	133.5	132.7	131.6	131.3	131.3	129.6	129.1	132.8
2013	130.8	131.3	130.4	130.4	130.1	131.4	131.1	133.5	132.2	132.2
Sheet, strip and plate, alloy steel (v53433780)													
2009	137.6	138.4	139.5	140.2	146.4	136.8	136.8	136.8	136.8	136.8	136.8	136.8	138.3
2010	136.8	136.8	136.8	136.8	142.2	141.5	145.6	138.3	137.0	136.7	133.8	131.5	137.8
2011	134.3	140.9	144.7	147.0	146.6	144.8	143.8	139.6	141.6	143.0	140.2	139.5	142.2
2012	141.8	144.6	144.5	143.2	142.4	141.6	140.6	139.4	139.0	139.1	137.1	136.5	140.8
2013	138.5	139.1	138.1	138.1	137.7	139.1	138.8	141.6	140.1	140.1
Flat iron and steel, carbon steel, cold reduced (v53433781)													
2009	132.8	130.1	133.1	125.8	118.0	111.4	111.4	111.4	111.4	116.7	116.7	116.7	119.6
2010	116.7	116.7	116.7	123.0	122.3	130.9	115.8	115.4	116.8	112.7	112.4	110.9	117.5
2011	113.5	114.7	113.8	115.8	116.2	116.4	116.7	120.2	114.9	119.9	118.0	119.2	116.6
2012	115.9	115.9	115.8	118.2	116.7	113.7	112.6	112.3	109.3	111.2	109.6	109.4	113.4
2013	109.9	111.4	111.5	114.7	117.7	116.0	109.8	108.5	113.2	113.2
Sheet and strip, steel, tin or coated with zinc (v53433782)													
2009	133.2	133.9	136.2	129.7	121.1	118.4	127.4	121.3	129.3	125.7	126.5	134.6	128.1
2010	125.3	114.6	113.0	119.1	123.3	116.4	118.8	135.0	141.2	140.3	151.2	160.3	129.9
2011	142.7	127.9	141.8	123.9	122.5	113.4	129.8	127.1	126.0	125.0	116.6	120.8	126.5
2012	121.4	121.9	123.5	124.1	122.6	123.8	121.6	122.1	119.6	119.5	119.8	118.7	121.6
2013	119.1	117.6	120.8	120.2	121.0	121.2	120.3	121.9	122.9	122.9
Other steel sheet and strip, coated (v53433783)													
2009	117.7	118.8	116.5	114.2	110.5	106.6	104.7	104.4	103.6	103.7	100.9	107.4	109.1
2010	110.1	107.5	106.6	111.9	112.5	115.2	117.1	112.1	114.2	112.4	109.7	106.8	111.3
2011	111.4	110.1	115.2	114.7	117.5	118.3	120.7	119.1	114.7	114.4	113.1	111.4	115.0
2012	116.8	112.9	115.2	110.7	116.8	106.8	109.6	110.6	107.1	110.7	109.5	109.7	111.4
2013	105.7	105.7	107.9	109.4	109.0	110.4	109.3	109.3	110.1	110.1
Steel pipe and tubing (v53433786)													
2009	128.2	126.7	127.0	125.8	124.3	122.9	122.1	122.8	122.8	121.1	119.9	119.5	123.6
2010	119.6	122.5	125.2	125.2	125.8	126.6	126.4	125.3	124.9	124.6	124.3	125.3	124.6
2011	127.3	129.0	128.9	129.5	129.2	129.7	129.0	127.9	127.8	128.6	127.9	128.4	128.6
2012	127.9	127.9	127.6	127.7	127.5	127.6	127.4	126.4	126.2	125.7	126.6	126.3	127.1
2013	125.3	124.5	124.4	125.7	124.0	124.2	124.6	124.4	124.4	124.4
Mechanical steel tubing (v53433787)													
2009	103.5	103.8	104.1	103.4	102.2	101.8	101.7	101.1	101.0	100.5	100.6	100.5	102.0
2010	100.3	105.5	105.0	104.6	105.2	105.2	105.3	105.3	105.1	104.9	104.8	104.7	104.7
2011	104.5	104.3	104.2	103.8	104.0	104.2	103.8	104.3	104.6	104.9	105.0	105.0	104.4
2012	104.8	104.5	104.5	104.4	104.7	105.0	104.8	104.4	104.2	104.3	104.5	104.4	104.5
2013	104.4	104.7	105.0	104.9	104.9	105.1	105.3	105.3	105.2	105.2

Table 2-13 – continued

Industrial product price indexes, by commodity and commodity aggregations — Primary metal products

	Jan.	Feb.	Mar.	Apr.	May	June	July	Aug.	Sept.	Oct.	Nov.	Dec.	Annual average
	2002=100												
Other pipe and tubing, carbon and alloy steel (v53433788)													
2009	116.7	114.1	113.1	111.9	110.5	110.3	111.2	111.6	111.8	111.5	111.1	110.4	112.0
2010	111.6	114.7	119.4	118.8	118.9	119.7	119.4	117.0	116.8	116.5	116.4	118.2	117.3
2011	120.1	123.3	122.9	123.0	121.8	121.7	121.3	119.5	119.4	119.5	119.5	119.3	120.9
2012	119.5	119.0	119.2	119.6	119.4	119.1	119.0	118.4	118.2	118.3	118.3	118.9	118.9
2013	117.9	117.8	117.6	117.7	117.5	118.0	118.7	118.5	118.3	118.3
Line pipe, transport of natural gas and oil (v53433789)													
2009	140.4	139.9	140.0	139.8	139.8	139.9	139.4	140.1	139.0	139.3	138.1	138.2	139.5
2010	139.3	145.8	145.2	143.7	148.3	147.6	148.1	148.1	148.2	148.2	147.9	148.1	146.5
2011	148.5	148.7	148.9	149.5	149.8	152.7	152.4	152.2	153.0	154.1	155.5	156.6	151.8
2012	154.5	155.3	155.4	154.5	152.7	154.5	154.6	153.4	153.6	152.0	155.8	151.9	154.0
2013	148.5	145.3	147.2	147.3	145.4	146.7	147.0	146.5	147.1	147.1
Iron and steel foundries (v53433791)													
2009	118.1	118.6	120.5	119.5	117.6	117.0	116.8	116.0	115.8	115.1	115.2	115.1	117.1
2010	114.8	115.1	114.3	113.8	114.7	114.7	114.8	114.7	114.5	114.1	114.0	113.9	114.4
2011	113.5	113.3	113.1	112.6	112.8	113.1	112.5	113.2	114.5	115.0	115.1	115.1	113.6
2012	114.9	114.6	114.5	115.3	115.7	116.2	115.8	115.2	114.9	115.1	115.4	115.2	115.2
2013	115.3	115.7	116.1	116.7	116.4	116.8	117.0	117.0	116.8	116.9
Steel castings (v53433792)													
2009	141.4	141.4	141.4	141.4	141.4	141.4	141.4	141.4	141.4	141.4	141.4	141.4	141.4
2010	141.4	141.4	141.4	141.4	141.4	141.4	141.4	141.4	141.4	141.4	141.4	141.4	141.4
2011	141.4	141.4	141.4	141.4	141.4	141.4	141.4	141.4	141.4	141.4	141.4	141.4	141.4
2012	141.4	141.4	141.4	141.4	141.4	141.4	141.4	141.4	141.4	141.4	141.4	141.4	141.4
2013	141.4	141.4	141.4	141.4	141.4	141.4	141.4	141.4	141.4	141.4
Grey iron and municipal castings (v53433794)													
2009	145.1	145.1	152.7	152.7	152.7	152.7	152.7	152.7	152.7	152.7	152.7	152.7	151.4
2010	152.7	152.7	152.7	152.7	152.7	152.7	152.7	152.7	152.7	152.7	152.7	152.7	152.7
2011	152.7	152.7	152.7	152.7	152.7	152.7	152.7	152.7	152.7	152.7	152.7	152.7	152.7
2012	154.6	155.5	155.5	156.8	156.8	156.8	156.8	156.8	156.8	156.8	156.8	156.8	156.4
2013	157.1	157.1	157.1	164.9	162.1	162.1	162.1	162.1	162.1	162.1
Other iron castings, including engine blocks (v53433796)													
2009	95.8	96.7	97.7	95.7	92.0	90.8	90.5	88.8	88.5	87.2	87.4	87.1	91.5
2010	86.6	87.3	85.6	84.7	86.4	86.3	86.6	86.5	86.1	85.3	85.0	84.8	85.9
2011	84.1	83.8	83.2	82.3	82.8	83.2	82.2	83.5	84.5	85.4	85.7	85.6	83.9
2012	85.1	84.2	84.1	84.0	84.9	85.8	85.1	84.0	83.3	83.8	84.3	83.9	84.4
2013	84.0	84.9	85.6	85.3	85.4	86.0	86.4	86.5	86.1	86.2
Iron and steel pipe fittings (v53433797)													
2009	140.4	140.4	140.4	140.4	140.4	140.4	140.4	140.4	140.4	140.4	140.4	140.4	140.4
2010	140.4	140.4	140.4	140.4	140.4	140.4	140.4	140.4	140.4	140.4	140.4	140.4	140.4
2011	140.4	140.4	140.4	140.4	140.4	140.4	140.4	140.4	144.6	144.6	144.6	144.6	141.8
2012	144.6	144.6	144.6	144.6	144.6	144.6	144.6	144.6	144.6	144.6	144.6	144.6	144.6
2013	144.6	144.6	144.6	144.6	144.6	144.6	144.6	144.6	144.6	144.6
Ferro-alloys (v53433798)													
2009	93.1	97.6	90.3	86.5	80.4	78.1	90.7	97.7	108.7	104.1	104.6	101.8	94.5
2010	104.2	121.7	131.3	133.6	138.6	133.6	127.6	122.1	125.8	127.4	129.3	127.0	126.8
2011	124.7	124.6	127.3	120.2	120.1	120.7	113.3	115.5	116.3	110.7	111.1	102.3	117.2
2012	110.6	114.9	124.2	123.7	124.8	122.1	114.2	108.9	106.3	102.1	98.6	96.9	112.3
2013	97.8	101.0	104.1	102.8	102.2	101.9	101.3	100.6	100.5	105.1
Pig iron and steel ingots (v53433799)													
2009	131.8	131.8	115.6	105.5	105.5	105.5	97.4	97.4	97.4	97.4	97.4	97.4	106.7
2010	97.3	95.3	95.3	111.5	111.5	111.5	111.5	111.5	111.5	106.5	106.4	106.4	106.4
2011	106.4	111.5	111.5	113.5	113.6	113.6	117.6	117.6	117.6	117.6	117.6	117.6	114.6
2012	117.6	117.6	117.6	117.6	117.6	117.6	117.6	117.6	117.6	117.6	117.6	117.6	117.6
2013	117.6	117.6	117.6	117.6	117.6	117.6	117.6	117.6	117.6	117.6

Table 2-13 – continued

Industrial product price indexes, by commodity and commodity aggregations — Primary metal products

	Jan.	Feb.	Mar.	Apr.	May	June	July	Aug.	Sept.	Oct.	Nov.	Dec.	Annual average
2002=100													
Steel blooms, billets and slabs (v53433800)													
2009	157.9	157.0	148.6	139.8	138.5	135.5	136.8	137.6	131.7	126.8	127.1	125.3	138.6
2010	126.9	132.9	135.6	140.5	145.4	144.3	139.6	136.0	136.2	133.1	131.2	130.2	136.0
2011	130.0	144.7	145.9	146.0	144.9	146.5	143.1	142.5	140.1	145.9	141.9	139.2	142.6
2012	149.6	143.3	148.9	144.6	146.2	143.9	135.1	131.8	132.3	128.1	130.1	129.5	138.6
2013	127.0	126.0	125.9	130.2	128.7	128.9	130.6	130.6	130.3	130.0
Steel bars and rods (v53433801)													
2009	133.4	132.2	128.1	123.5	127.8	128.0	127.5	128.8	128.6	129.0	128.0	126.7	128.5
2010	128.2	129.7	131.5	132.3	134.4	133.2	132.0	131.3	131.6	132.2	132.3	131.1	131.6
2011	132.9	135.7	137.1	137.8	137.1	136.4	136.4	136.0	136.1	136.2	135.8	135.8	136.1
2012	136.0	135.9	136.1	136.1	136.1	136.0	135.5	135.3	135.2	135.0	134.9	135.4	135.6
2013	135.3	134.7	134.3	135.2	134.8	133.7	133.8	134.5	134.5	134.1
Cast iron pipe and steel pipe fittings (v53433802)													
2009	141.4	141.4	144.1	144.1	144.1	144.1	144.1	144.1	144.1	144.1	144.1	144.1	143.6
2010	144.1	144.1	144.1	144.1	144.1	144.1	144.1	144.1	144.1	144.1	144.1	144.1	144.1
2011	144.1	144.1	144.1	144.1	144.1	144.1	144.1	144.1	147.3	147.3	147.3	147.3	145.2
2012	147.3	147.3	147.3	149.8	149.8	149.8	149.8	149.8	149.8	149.8	149.8	149.8	149.2
2013	149.8	149.8	149.8	149.8	149.8	149.8	149.8	149.8	149.8	149.8
Bars, hot rolled, steel (v53433803)													
2009	137.4	136.2	131.9	126.6	133.5	134.3	133.6	135.5	135.0	136.1	134.6	133.2	134.0
2010	135.5	137.4	138.0	137.6	139.2	138.0	136.4	135.5	136.0	136.2	136.8	134.6	136.8
2011	137.3	139.6	139.3	140.3	140.1	139.9	139.9	139.9	139.9	140.1	139.9	139.9	139.7
2012	140.1	140.1	140.0	140.0	140.0	140.0	139.8	139.4	139.5	139.3	139.3	140.3	139.8
2013	140.1	139.5	139.1	140.7	140.3	139.5	139.7	140.6	141.0	140.4
Bars, cold finished, steel (v53433804)													
2009	103.5	103.5	103.5	103.5	103.5	103.5	103.5	103.5	103.5	103.5	103.5	103.5	103.5
2010	103.5	103.5	103.5	103.5	103.5	103.5	103.5	103.5	103.5	103.5	103.5	103.5	103.5
2011	103.5	103.5	103.5	103.5	103.5	103.5	103.5	103.5	103.5	103.5	103.5	103.5	103.5
2012	103.5	103.5	103.5	103.5	103.5	103.5	103.5	103.5	103.5	103.5	103.5	103.5	103.5
2013	103.5	103.5	103.5	103.5	103.5	103.5	103.5	103.5	103.5	103.5
Sheet and strip in various types (v53433805)													
2009	128.8	129.6	130.7	125.3	118.1	115.1	121.0	116.5	122.0	119.5	119.3	126.9	122.7
2010	121.0	112.6	111.2	117.1	120.3	116.1	118.3	128.5	133.6	132.4	139.5	145.2	124.6
2011	133.9	122.9	134.3	121.3	121.1	114.8	127.2	124.8	122.8	122.0	115.6	118.2	123.2
2012	120.1	119.4	121.2	120.3	121.0	119.0	118.2	118.8	116.1	117.0	116.9	116.1	118.7
2013	115.3	114.2	117.1	117.2	117.6	118.1	117.2	118.3	119.3	119.3
Iron casting and steel pipe fittings (v53433806)													
2009	105.6	106.3	107.1	105.5	102.6	101.7	101.5	100.2	99.9	98.9	99.0	98.8	102.3
2010	98.4	98.9	97.6	96.9	98.3	98.2	98.4	98.3	98.0	97.4	97.2	97.0	97.9
2011	96.5	96.2	95.8	95.1	95.4	95.8	95.0	96.0	97.7	98.4	98.6	98.5	96.6
2012	98.1	97.5	97.4	97.3	98.0	98.7	98.2	97.3	96.8	97.1	97.5	97.2	97.6
2013	97.3	98.0	98.6	98.3	98.4	98.9	99.2	99.2	99.0	99.0
Aluminum products (v53433807)													
2009	83.3	81.5	82.2	85.8	80.6	81.0	84.0	89.5	86.9	85.8	88.2	93.4	85.2
2010	94.5	91.9	93.1	96.1	91.5	87.9	91.2	97.4	97.2	98.6	98.3	98.7	94.7
2011	98.9	100.2	100.5	100.7	100.8	100.3	97.4	98.0	98.2	96.1	94.1	90.6	98.0
2012	93.1	94.0	92.9	89.5	89.0	87.5	85.7	83.3	87.7	85.9	86.8	89.1	88.7
2013	86.7	88.9	88.1	88.1	87.1	90.0	89.5	90.8	89.3	89.8
Primary aluminum products (v53433808)													
2009	79.9	75.9	76.7	83.8	76.9	78.4	83.4	93.5	89.0	88.0	91.5	100.5	84.8
2010	102.2	97.4	100.8	105.8	97.0	91.3	96.9	106.1	106.2	108.8	108.5	108.9	102.5
2011	109.8	112.0	112.7	113.3	113.1	112.1	107.9	108.0	108.0	103.9	100.4	94.7	108.0
2012	99.4	101.1	99.4	93.6	92.4	89.3	86.7	83.5	91.3	88.1	89.2	93.4	92.3
2013	89.6	92.7	90.4	90.6	89.5	93.4	92.2	94.7	92.3	93.8

Table 2-13 – continued

Industrial product price indexes, by commodity and commodity aggregations — Primary metal products

	Jan.	Feb.	Mar.	Apr.	May	June	July	Aug.	Sept.	Oct.	Nov.	Dec.	Annual average
2002=100													
Secondary aluminum products (v53433813)													
2009	80.4	81.5	82.5	80.3	76.2	74.9	74.7	72.8	72.4	70.9	71.2	70.9	75.7
2010	70.3	71.2	68.9	67.7	70.1	69.9	70.3	70.2	69.6	68.6	68.3	67.9	69.4
2011	67.0	66.5	65.8	64.6	65.2	65.8	64.4	66.2	67.6	68.7	69.1	69.0	66.7
2012	68.3	67.2	67.0	66.9	68.1	69.3	68.3	66.9	65.9	66.5	67.2	66.7	67.4
2013	66.9	68.1	69.1	68.6	68.7	69.5	70.1	70.1	69.7	69.8
Manufactured aluminum products (v53433816)													
2009	93.5	95.3	95.3	94.2	92.4	91.3	91.2	90.5	90.9	89.9	91.2	90.7	92.2
2010	91.1	91.7	89.9	90.8	91.9	90.8	90.8	93.5	93.2	92.9	92.7	93.6	91.9
2011	92.9	93.0	93.2	93.0	93.5	93.7	92.8	93.7	94.2	94.6	94.7	94.4	93.6
2012	93.9	93.7	93.7	93.8	93.9	94.6	94.1	93.2	92.7	93.0	93.3	93.0	93.6
2013	92.5	93.1	94.7	94.2	93.1	94.8	95.1	94.3	94.3	92.8
Aluminum castings (v53433817)													
2009	88.5	90.2	91.3	88.8	84.6	83.2	83.7	81.5	81.1	81.8	82.0	81.7	84.9
2010	81.5	82.5	80.4	80.2	82.3	82.2	82.3	86.6	86.1	85.2	84.9	84.6	83.2
2011	84.4	84.0	83.3	82.8	83.5	84.1	82.7	84.6	85.6	86.6	87.0	86.9	84.6
2012	86.3	85.2	85.1	85.0	86.1	87.3	86.5	85.0	84.1	84.5	85.2	84.7	85.4
2013	84.9	86.1	87.0	86.7	86.7	87.5	88.0	86.8	86.4	86.5
Aluminum: structural shapes, extrusions and forgings (v53433818)													
2009	98.4	100.4	99.3	99.5	100.1	99.4	98.6	99.4	100.7	98.1	100.3	99.6	99.5
2010	100.6	101.0	99.4	101.3	101.4	99.4	99.2	100.4	100.2	100.6	100.4	102.5	100.5
2011	101.2	101.9	103.0	103.2	103.5	103.3	102.9	102.9	102.7	102.5	102.3	101.9	102.6
2012	101.4	102.2	102.4	102.6	101.6	101.8	101.7	101.4	101.2	101.5	101.4	101.3	101.7
2013	100.0	100.1	102.3	101.8	99.4	102.0	102.2	101.8	102.3	99.1
Aluminum and aluminum alloys, castings (v53433823)													
2009	88.9	90.4	90.8	89.3	86.7	85.6	85.5	84.3	84.4	83.3	84.2	83.8	86.4
2010	83.8	84.5	82.6	82.6	84.2	83.5	83.6	85.1	84.7	84.2	83.9	84.3	83.9
2011	83.6	83.5	83.3	82.8	83.3	83.6	82.6	83.8	84.6	85.2	85.4	85.2	83.9
2012	84.7	84.1	84.1	84.1	84.6	85.5	84.8	83.7	83.0	83.5	83.9	83.6	84.1
2013	83.3	84.1	85.4	85.0	84.3	85.6	86.1	85.6	85.4	84.6
Copper and copper alloy products (v53433824)													
2009	163.3	167.0	189.0	218.5	198.9	212.4	218.9	242.3	239.6	239.1	255.1	260.4	217.0
2010	273.1	266.7	265.9	280.7	256.5	244.4	252.9	266.7	274.3	295.6	299.9	316.7	274.4
2011	329.4	335.9	316.4	317.2	314.3	311.3	321.5	308.1	304.1	274.9	280.5	269.0	306.9
2012	287.2	294.7	298.8	285.3	280.6	273.8	277.8	269.4	295.5	289.9	276.7	285.4	284.6
2013	285.5	293.4	285.0	269.0	268.7	266.7	266.0	276.3	270.6	274.0
Primary copper products (v53433825)													
2009	155.5	161.7	192.2	234.2	203.8	223.6	232.5	267.2	262.3	261.1	284.2	291.9	230.8
2010	309.2	300.0	296.3	319.7	283.6	265.8	279.0	298.4	307.5	339.8	345.7	363.0	309.0
2011	380.9	389.7	354.2	357.0	355.1	349.2	364.9	344.2	341.2	297.6	305.9	287.1	343.9
2012	315.0	326.1	333.0	312.1	305.9	297.1	302.9	290.4	331.3	321.7	301.7	314.8	312.7
2013	314.2	325.9	313.7	290.0	289.2	286.8	286.3	301.4	292.1	297.9
Copper and copper alloys, in primary forms (v53433826)													
2009	155.5	161.7	192.2	234.2	203.8	223.6	232.5	267.2	262.3	261.1	284.2	291.9	230.8
2010	309.2	300.0	296.3	319.7	283.6	265.8	279.0	298.4	307.5	339.8	345.7	363.0	309.0
2011	380.9	389.7	354.2	357.0	355.1	349.2	364.9	344.2	341.2	297.6	305.9	287.1	343.9
2012	315.0	326.1	333.0	312.1	305.9	297.1	302.9	290.4	331.3	321.7	301.7	314.8	312.7
2013	314.2	325.9	313.7	290.0	289.2	286.8	286.3	301.4	292.1	297.9
Secondary copper products (v53433827)													
2009	183.3	183.5	198.0	215.8	208.6	215.8	220.5	232.3	234.1	234.0	243.4	245.8	217.9
2010	251.1	244.7	251.3	252.8	243.5	236.9	240.7	248.4	254.7	262.4	265.3	275.7	252.3
2011	282.3	287.9	282.4	279.3	272.7	273.7	278.6	273.9	266.3	253.1	256.1	255.0	271.8
2012	261.6	265.5	265.6	261.2	257.3	251.2	253.2	249.6	257.0	257.4	251.8	255.7	257.3
2013	257.2	258.9	254.8	247.2	247.7	245.1	243.8	249.1	248.1	248.2

Table 2-13 – continued

Industrial product price indexes, by commodity and commodity aggregations — Primary metal products

	Jan.	Feb.	Mar.	Apr.	May	June	July	Aug.	Sept.	Oct.	Nov.	Dec.	Annual average
2002=100													
Manufactured copper products (v53433832)													
2009	158.2	158.3	158.9	159.0	160.6	160.2	160.3	158.9	156.8	158.1	157.7	158.3	158.8
2010	165.8	171.0	168.8	172.0	169.1	170.4	168.9	170.7	174.2	175.8	175.8	203.0	173.8
2011	205.6	204.1	224.7	223.5	224.1	225.5	223.0	223.0	222.1	222.0	221.4	221.1	220.0
2012	220.0	220.1	220.0	220.0	220.0	220.0	220.0	220.0	220.0	220.0	220.0	220.0	220.0
2013	219.8	223.6	223.6	223.5	223.5	224.0	224.0	224.1	224.0	224.0
Bare copper wire and cable, unalloy (v53433834)													
2009	109.3	110.4	113.4	113.4	124.0	124.0	124.0	114.4	107.2	115.6	113.0	113.0	115.1
2010	120.1	120.1	120.8	134.8	116.6	125.4	116.1	127.0	122.1	131.2	131.3	131.3	124.7
2011	147.4	137.6	144.3	129.1	133.0	141.3	125.8	125.8	120.0	120.0	116.7	114.6	129.6
2012	114.5	114.5	114.5	114.5	114.5	114.5	114.5	114.5	114.5	114.5	114.5	114.5	114.5
2013	113.4	121.3	121.3	121.3	121.3	121.3	121.3	121.3	121.3	121.3
Copper products castings, rolled and extruded (v53433837)													
2009	183.2	182.6	192.8	205.0	197.9	202.7	206.6	215.8	215.5	215.1	221.4	223.7	205.2
2010	230.2	226.2	229.8	232.6	223.4	219.9	222.4	229.7	235.0	241.2	242.8	257.7	232.6
2011	262.1	264.3	265.1	261.4	256.5	259.4	262.3	258.8	252.0	242.2	244.9	244.7	256.1
2012	249.4	252.2	252.4	250.0	247.6	243.4	244.1	241.1	246.4	247.3	243.9	246.3	247.0
2013	247.4	249.9	246.5	240.5	240.9	239.2	238.6	242.1	241.3	241.8
Copper alloy products, castings, rolled and extruded (v53433838)													
2009	141.3	143.9	150.7	158.6	164.2	167.7	167.8	167.6	169.9	172.9	176.8	176.9	163.2
2010	181.6	184.5	186.9	187.5	186.7	183.0	182.6	183.1	187.9	191.1	193.8	212.9	188.5
2011	220.1	225.0	237.5	238.5	237.3	233.7	233.1	231.7	231.5	227.4	226.0	223.3	230.4
2012	224.5	225.9	225.8	221.9	219.2	216.5	219.3	219.2	221.9	220.6	216.6	219.2	220.9
2013	219.2	221.4	221.4	220.0	220.1	219.4	218.1	220.8	220.7	219.4
Nickel products (v53433839)													
2009	112.6	111.5	107.0	129.7	122.0	145.9	153.5	183.4	162.2	167.7	154.5	154.4	142.0
2010	165.0	172.1	197.2	223.6	196.4	172.7	174.6	191.4	200.7	208.0	199.1	208.5	192.4
2011	218.7	238.5	224.4	215.8	206.5	187.4	194.5	186.3	175.5	165.3	157.4	159.5	194.2
2012	172.4	175.0	159.6	152.5	147.5	145.9	140.6	133.3	144.5	146.1	139.4	147.8	150.4
2013	148.7	153.7	147.1	136.7	130.9	126.3	126.3	128.2	125.8	127.0
Other non-ferrous metal products (v53433844)													
2009	153.3	165.9	165.1	163.2	163.7	165.9	160.4	167.8	179.1	182.1	191.3	192.4	170.8
2010	195.3	184.6	186.9	191.5	192.3	186.3	186.0	192.1	203.4	216.3	225.1	233.7	199.5
2011	230.5	241.7	249.3	273.4	244.8	249.2	254.9	267.0	269.6	241.7	250.3	234.5	250.6
2012	235.8	248.2	242.3	238.0	226.7	230.1	223.7	222.0	244.9	240.7	241.6	239.4	236.1
2013	237.2	236.3	229.2	209.2	202.8	198.2	193.8	203.1	201.3	201.0
Primary refined non-ferrous metals (v53433845)													
2009	151.1	163.2	165.6	167.2	163.1	166.5	161.6	170.6	178.7	183.6	195.3	196.7	171.9
2010	199.6	190.0	190.3	194.2	193.8	186.5	186.0	194.1	204.3	217.3	222.3	228.1	200.5
2011	227.3	234.8	237.8	255.8	241.3	244.6	247.7	261.2	263.8	239.5	248.1	235.6	244.8
2012	235.2	246.5	241.2	236.4	228.9	230.6	224.2	222.5	242.5	238.8	239.2	237.6	235.3
2013	234.5	238.1	230.6	211.4	205.0	201.6	197.5	206.5	204.6	203.8
Refined zinc including secondary (v53433847)													
2009	129.2	118.9	132.2	152.1	142.2	152.4	144.0	167.3	168.1	178.5	193.6	205.0	157.0
2010	208.9	190.6	192.9	196.9	173.3	152.1	159.8	177.3	184.0	201.0	194.1	190.5	185.1
2011	197.8	203.2	187.3	189.4	176.7	177.3	187.7	179.1	176.1	159.6	163.6	163.6	180.1
2012	166.1	169.6	169.8	165.0	162.2	160.9	157.3	151.8	165.4	156.7	158.5	168.7	162.7
2013	165.7	180.3	165.8	153.7	154.6	157.7	162.5	167.1	160.3	161.8
Gold and gold alloys in primary forms (v53433849)													
2009	209.6	244.1	239.7	223.6	219.3	218.4	215.2	212.1	221.2	226.6	245.0	245.4	226.7
2010	239.8	237.8	233.6	236.1	257.6	262.7	254.8	258.6	269.1	280.4	284.1	287.8	258.5
2011	277.0	277.3	281.5	289.3	299.3	307.0	307.8	352.9	365.7	347.5	366.5	346.2	318.2
2012	341.4	356.1	340.3	335.9	325.8	337.8	330.8	329.9	349.5	351.8	351.4	342.9	341.1
2013	339.8	336.6	334.3	307.9	295.6	285.9	273.3	286.8	285.0	280.8

Table 2-13 – continued

Industrial product price indexes, by commodity and commodity aggregations — Primary metal products

	Jan.	Feb.	Mar.	Apr.	May	June	July	Aug.	Sept.	Oct.	Nov.	Dec.	Annual average
2002=100													
Silver and platinum (v53433850)													
2009	172.6	214.3	210.9	203.1	206.1	213.1	193.1	204.8	228.7	234.5	243.1	239.1	213.6
2010	243.8	222.3	231.0	241.0	252.9	249.5	243.7	248.2	271.4	304.2	335.0	366.4	267.4
2011	354.1	378.5	414.7	490.5	429.1	435.6	443.3	477.9	474.3	397.2	420.3	377.2	424.4
2012	376.2	416.7	400.2	384.5	352.6	355.6	341.9	346.7	405.4	399.2	399.6	389.9	380.7
2013	381.7	378.7	365.0	315.8	294.9	277.4	261.6	287.6	290.6	288.2
Other non-ferrous metal refinery shapes (v53433854)													
2009	181.9	199.0	202.8	180.0	186.6	180.5	194.4	210.0	214.5	223.1	227.4	211.3	201.0
2010	209.8	226.0	231.2	263.7	313.6	282.1	284.2	308.6	325.6	324.8	352.9	371.6	291.2
2011	383.6	408.3	445.2	478.8	465.7	449.3	403.6	433.5	456.7	460.4	431.6	408.7	435.4
2012	373.9	364.5	370.3	375.5	393.6	406.3	390.5	363.9	363.4	370.6	359.4	352.3	373.7
2013	337.1	347.5	331.9	329.1	319.0	314.1	308.8	311.1	321.6	322.6
Secondary metals alloyed (non-ferrous) (v53433867)													
2009	156.8	154.1	152.8	152.5	156.0	163.8	163.8	163.2	170.2	169.7	174.1	173.2	162.5
2010	182.6	177.7	174.7	172.3	172.0	171.8	172.3	172.2	181.5	182.1	187.6	188.6	178.0
2011	187.6	187.0	187.8	186.0	183.4	191.3	189.2	191.9	193.9	195.6	196.2	194.4	190.4
2012	193.3	190.8	187.3	183.7	181.1	182.2	180.8	178.6	179.2	182.1	184.3	183.6	183.9
2013	184.3	186.0	187.5	186.5	186.6	179.2	180.1	180.1	179.5	180.1
Manufactured products, other non-ferrous metals (v53433870)													
2009	167.8	183.8	172.5	158.9	171.9	170.2	161.8	164.6	185.5	183.6	185.8	185.4	174.3
2010	188.0	172.3	180.2	187.6	192.9	191.5	191.0	191.1	207.1	220.3	241.0	258.3	201.8
2011	246.9	269.7	291.4	336.3	263.0	271.1	285.4	296.0	298.9	258.8	269.5	241.9	277.4
2012	247.8	264.5	255.6	251.8	228.4	237.5	230.3	228.6	261.9	255.9	258.6	253.9	247.9
2013	254.0	239.8	232.7	207.8	200.7	192.4	186.8	197.8	195.6	196.8
Precious metal basic manufactured shapes (v53433877)													
2009	238.6	271.0	247.1	218.1	247.3	242.5	224.2	228.7	273.4	269.8	274.9	274.2	250.8
2010	278.4	245.0	260.4	273.8	286.1	284.9	283.9	282.6	314.2	340.2	382.7	416.5	304.1
2011	392.4	438.3	483.3	577.3	426.4	443.8	473.6	495.3	501.6	419.6	442.5	386.2	456.7
2012	397.4	431.8	414.8	407.6	359.2	377.7	363.6	361.2	429.3	416.4	422.5	411.8	399.4
2013	412.9	382.9	368.5	318.9	304.6	287.4	275.6	298.0	293.9	296.2
Precious metal and alloys primary forms (v53433880)													
2009	205.2	241.7	231.7	214.6	223.1	223.8	210.1	214.6	239.8	242.6	253.4	251.9	229.4
2010	253.0	234.5	240.9	249.4	264.6	264.8	259.7	262.2	283.7	307.1	332.3	355.0	275.6
2011	339.6	362.4	390.5	448.7	384.3	394.5	406.6	440.8	445.8	387.2	408.8	369.4	398.2
2012	370.9	400.8	384.4	375.1	345.6	356.3	344.7	345.4	393.8	388.4	390.2	380.6	373.0
2013	377.0	365.7	355.7	314.1	298.1	283.3	269.8	290.5	289.7	288.1
Other non-ferrous base metals (v53433881)													
2009	135.2	127.7	122.3	127.6	122.6	117.0	128.8	132.6	132.0	125.6	138.7	133.1	128.6
2010	139.8	139.7	135.1	142.4	145.1	138.7	138.3	137.9	142.6	143.0	139.6	139.6	140.2
2011	142.8	144.7	142.1	142.7	147.0	144.3	134.5	141.4	147.1	143.0	136.4	133.2	141.6
2012	132.2	132.0	128.6	129.6	133.5	133.0	128.3	124.9	126.1	126.3	122.9	119.8	128.1
2013	116.8	119.5	118.1	115.7	118.1	122.2	123.0	118.4	122.1	122.7

Note(s): Indexes for the most recent six months shown are subject to revision.

Table 2-14
Industrial product price indexes, by commodity and commodity aggregations — Fabricated metal products

	Jan.	Feb.	Mar.	Apr.	May	June	July	Aug.	Sept.	Oct.	Nov.	Dec.	Annual average
2002=100													
Fabricated metal products (v53433882)													
2009	127.0	126.7	125.8	124.1	123.4	122.1	122.1	121.7	121.2	120.0	120.1	120.1	122.9
2010	120.7	121.3	121.0	122.0	122.6	122.7	122.2	122.0	122.3	121.9	121.8	121.9	121.9
2011	122.8	123.7	124.1	124.6	124.3	124.3	124.4	124.5	124.6	125.4	125.0	125.0	124.4
2012	125.4	125.1	125.2	125.2	125.2	125.3	123.5	123.0	123.0	122.8	123.2	123.3	124.2
2013	123.4	123.1	123.5	123.8	123.6	124.3	124.5	124.7	124.4	124.4
Boilers, tanks and plates (v53433883)													
2009	149.2	149.3	148.3	144.3	138.3	134.9	134.6	135.2	134.1	131.5	131.6	131.4	138.6
2010	132.2	133.5	132.0	134.4	135.4	136.0	133.9	133.5	134.0	132.5	132.1	132.1	133.5
2011	134.8	137.1	137.7	137.9	137.4	137.9	137.8	138.4	139.4	141.4	140.6	140.6	138.4
2012	141.2	140.7	140.6	141.0	141.3	141.5	137.9	136.9	136.5	135.8	136.8	136.3	138.9
2013	136.7	136.6	137.2	137.2	137.1	137.6	138.3	138.5	138.7	138.7
Power boilers and parts (v53433884)													
2009	162.0	163.7	165.2	161.2	148.3	145.5	145.8	143.1	142.4	139.9	140.2	139.7	149.8
2010	139.0	140.1	137.1	142.9	143.1	143.0	143.4	143.8	143.4	142.0	141.6	141.1	141.7
2011	141.9	141.3	140.3	140.5	141.7	142.6	141.1	144.8	147.4	149.7	150.2	150.3	144.3
2012	149.5	148.3	148.1	149.1	150.8	152.6	151.1	149.3	148.0	148.3	149.2	148.4	149.4
2013	148.8	150.9	152.5	151.7	151.8	153.0	155.9	156.0	155.8	156.1
Tanks and plates (v53433887)													
2009	144.6	144.0	142.2	138.2	134.6	131.1	130.6	132.3	131.1	128.4	128.5	128.4	134.5
2010	129.7	131.1	130.1	131.3	132.6	133.5	130.4	129.7	130.6	129.1	128.6	128.8	130.5
2011	132.2	135.6	136.8	137.0	135.9	136.2	136.6	136.1	136.5	138.4	137.1	137.1	136.3
2012	138.2	138.0	137.9	138.1	137.9	137.4	133.1	132.4	132.3	131.3	132.4	131.9	135.1
2013	132.3	131.4	131.7	132.0	131.7	132.0	131.9	132.1	132.5	132.4
Tanks (v53433889)													
2009	128.1	128.1	128.1	128.1	127.5	127.5	127.5	127.5	127.5	127.5	127.5	127.5	127.7
2010	127.0	127.0	125.5	124.5	124.6	124.6	124.6	125.3	125.3	125.3	125.3	125.3	125.4
2011	127.7	127.7	130.3	130.3	130.3	130.3	130.3	130.3	130.3	130.3	130.3	130.3	129.9
2012	130.3	130.3	130.3	130.3	130.8	130.8	130.8	130.8	130.8	130.8	130.8	130.8	130.6
2013	130.8	130.8	130.8	129.9	129.9	129.9	129.9	129.9	129.9	129.9
Fabricated structural metal products (v53433890)													
2009	134.1	133.7	131.0	128.2	127.8	126.6	127.2	127.3	125.8	123.5	123.3	123.2	127.6
2010	125.2	126.7	126.5	127.3	127.9	127.7	126.1	126.1	126.9	126.0	125.9	126.7	126.6
2011	129.4	131.7	131.2	131.8	130.7	131.1	131.6	131.2	131.9	133.1	132.5	132.5	131.6
2012	133.7	133.1	133.1	133.1	133.1	133.1	129.3	128.8	129.2	128.0	129.4	129.0	131.1
2013	129.0	128.0	128.3	128.6	128.5	130.1	130.9	130.9	130.8	130.7
Structural shapes, steel including fabricated (v53433892)													
2009	188.7	188.8	174.7	159.4	157.5	151.6	154.5	156.2	150.0	138.1	138.2	138.0	158.0
2010	145.4	152.0	151.1	155.2	158.1	157.3	149.7	149.7	154.0	149.3	149.2	152.8	152.0
2011	159.8	171.2	168.6	166.8	161.3	163.8	166.2	164.3	168.3	173.4	170.1	170.0	167.0
2012	176.2	173.0	172.9	172.9	172.6	172.8	153.0	150.4	152.5	145.9	153.7	152.0	162.3
2013	152.1	146.6	148.4	149.9	146.7	148.3	152.3	152.3	152.0	151.4
Prefabricated metal building and structure (v53433893)													
2009	142.6	142.1	141.1	140.8	140.4	140.0	140.3	140.5	140.2	139.4	139.4	139.2	140.5
2010	139.8	140.7	141.5	141.7	142.0	142.0	141.5	141.2	141.4	141.1	141.1	141.6	141.3
2011	142.4	143.7	143.8	143.7	143.2	143.2	143.3	142.9	143.1	143.4	143.2	143.1	143.2
2012	143.5	143.2	143.3	143.3	143.3	143.3	142.1	141.9	142.0	141.6	142.0	142.0	142.6
2013	141.9	141.5	141.6	141.6	141.4	141.5	141.8	141.8	141.7	141.7
Prefabricated metal buildings (v53433894)													
2009	146.3	146.3	146.3	147.5	147.5	147.5	147.5	147.5	147.5	147.5	147.5	147.5	147.2
2010	147.6	147.6	147.6	147.6	147.6	147.6	147.6	147.6	147.6	147.6	147.6	147.6	147.6
2011	147.6	147.6	147.6	147.6	147.6	147.6	147.6	147.6	147.6	147.6	147.6	147.6	147.6
2012	147.6	147.6	147.6	147.6	147.6	147.6	147.6	147.6	147.6	147.6	147.6	147.6	147.6
2013	147.6	147.6	147.6	147.6	147.6	147.6	147.6	147.6	147.6	147.6

Table 2-14 – continued

Industrial product price indexes, by commodity and commodity aggregations — Fabricated metal products

	Jan.	Feb.	Mar.	Apr.	May	June	July	Aug.	Sept.	Oct.	Nov.	Dec.	Annual average
2002=100													
Other fabricated structural metal products (v53433896)													
2009	125.2	124.8	123.0	121.0	120.7	119.9	120.3	120.1	118.9	117.3	117.0	117.0	120.4
2010	118.7	119.8	119.4	120.0	120.4	120.2	119.0	119.0	119.6	119.0	119.0	119.4	119.5
2011	122.2	123.7	123.3	124.3	123.6	123.9	124.2	124.0	124.5	125.5	125.1	125.1	124.1
2012	125.9	125.5	125.5	125.5	125.5	125.6	123.0	122.6	122.9	122.0	123.1	122.7	124.2
2013	122.7	122.0	122.2	122.4	122.7	124.8	125.3	125.3	125.3	125.2
Doors and windows, frames, metal (v53433897)													
2009	117.7	116.7	116.7	116.7	116.7	116.7	116.7	115.7	114.6	114.6	113.9	113.9	115.9
2010	115.6	116.3	115.6	115.6	115.6	115.6	115.1	115.1	115.1	115.1	115.1	115.1	115.4
2011	116.4	116.4	116.4	116.4	116.4	116.4	116.4	116.4	116.4	116.4	116.4	116.4	116.4
2012	116.4	116.4	116.4	116.4	116.4	116.4	116.4	116.4	116.4	116.4	116.4	116.0	116.4
2013	116.0	116.0	116.0	116.0	116.0	116.0	116.0	116.0	116.0	116.0
Doors and frames, metal (v53433898)													
2009	112.5	112.5	112.5	112.5	112.5	112.5	112.5	112.5	111.0	111.0	111.0	111.0	112.0
2010	113.0	114.0	114.0	114.0	114.0	114.0	114.0	114.0	114.0	114.0	114.0	114.0	113.9
2011	114.0	114.0	114.0	114.0	114.0	114.0	114.0	114.0	114.0	114.0	114.0	114.0	114.0
2012	114.0	114.0	114.0	114.0	114.0	114.0	114.0	114.0	114.0	114.0	114.0	112.9	113.9
2013	112.9	112.9	112.9	112.9	112.9	112.9	112.9	112.9	112.9	112.9
Windows and frames, metal (v53433899)													
2009	130.1	126.8	126.8	126.8	126.8	126.8	126.8	123.3	123.3	123.3	121.0	121.0	125.2
2010	121.9	121.9	119.6	119.6	119.6	119.6	117.8	117.8	117.8	117.8	117.8	117.8	119.1
2011	122.1	122.1	122.1	122.1	122.1	122.1	122.1	122.1	122.1	122.1	122.1	122.1	122.1
2012	122.1	122.1	122.1	122.1	122.1	122.1	122.1	122.1	122.1	122.1	122.1	123.4	122.2
2013	123.4	123.4	123.4	123.4	123.4	123.4	123.4	123.4	123.4	123.4
Other structural and architectural metal products (v53433900)													
2009	130.4	130.5	127.3	123.9	123.5	122.2	122.8	123.2	121.8	119.1	119.2	119.1	123.6
2010	120.8	122.3	122.1	123.0	123.6	123.4	121.7	121.7	122.7	121.7	121.6	122.4	122.2
2011	126.2	128.7	128.1	129.8	128.6	129.1	129.7	129.2	130.1	131.9	131.2	131.1	129.5
2012	132.5	131.8	131.8	131.8	131.9	131.9	127.5	126.9	127.4	126.0	127.7	127.3	129.5
2013	127.3	126.1	126.5	126.8	127.4	130.9	131.8	131.8	131.8	131.6
Architectural metal products (v53433901)													
2009	113.7	113.7	113.7	113.7	113.7	113.7	113.7	113.7	113.7	113.7	113.7	113.7	113.7
2010	113.7	113.7	113.7	113.7	113.7	113.7	113.7	113.7	113.7	113.7	113.7	113.7	113.7
2011	116.5	116.5	116.5	119.2	119.2	119.2	119.2	119.2	119.2	120.0	120.0	120.0	118.7
2012	120.0	120.0	120.0	120.0	120.2	120.2	120.2	120.2	120.2	120.2	120.2	120.2	120.1
2013	120.2	120.2	120.2	120.2	121.9	125.9	125.9	125.9	125.9	125.9
Other fabricated metal products (v53433903)													
2009	121.3	121.0	121.0	120.0	119.7	118.5	118.4	117.7	117.7	117.2	117.3	117.4	118.9
2010	117.3	117.5	117.3	118.2	118.8	118.9	119.1	118.9	118.9	118.8	118.8	118.6	118.4
2011	118.5	118.6	119.4	119.8	119.9	119.6	119.6	119.8	119.7	120.0	119.9	119.8	119.6
2012	119.9	119.8	119.9	119.9	119.9	120.0	119.3	118.8	118.6	119.0	118.9	119.2	119.4
2013	119.3	119.3	119.7	120.1	119.8	120.1	120.0	120.3	119.9	119.9
Stamped and pressed metal products (v53433904)													
2009	138.6	138.0	138.1	136.2	135.1	130.8	130.3	130.8	131.6	130.2	130.7	131.2	133.5
2010	130.8	130.0	130.2	133.1	134.5	135.0	136.0	134.8	135.4	134.8	135.3	134.8	133.7
2011	134.7	134.4	136.9	138.2	138.0	135.1	136.8	136.8	135.1	136.1	135.1	135.0	136.0
2012	135.9	136.1	136.5	136.0	136.2	135.5	133.0	132.1	131.6	131.5	131.0	130.5	133.8
2013	130.8	130.2	130.9	132.1	131.3	131.4	130.7	132.5	132.3	132.3
Roofing and siding, metal (v53433905)													
2009	167.5	167.5	167.5	166.7	166.7	166.7	163.8	163.8	163.8	166.0	166.0	166.0	166.0
2010	166.0	166.0	166.0	173.6	173.6	173.6	173.6	173.2	173.2	173.0	173.0	173.0	171.5
2011	173.2	173.2	173.9	178.6	178.6	174.7	174.7	172.8	172.8	172.8	172.8	171.8	174.3
2012	171.8	171.8	172.6	172.6	172.6	172.4	172.0	171.7	170.5	170.5	170.5	170.5	171.6
2013	170.5	170.2	171.9	171.9	171.5	171.1	171.1	171.1	171.1	171.1

Table 2-14 – continued

Industrial product price indexes, by commodity and commodity aggregations — Fabricated metal products

	Jan.	Feb.	Mar.	Apr.	May	June	July	Aug.	Sept.	Oct.	Nov.	Dec.	Annual average
2002=100													
Roof deck and flooring, metal (v53433907)													
2009	119.7	119.7	119.7	120.9	120.9	120.9	118.3	118.3	118.3	114.7	113.9	113.1	118.2
2010	113.1	113.1	113.1	113.1	113.1	113.1	113.1	113.1	113.1	113.1	113.1	113.1	113.1
2011	113.1	113.1	124.5	124.5	124.5	122.3	122.3	122.3	109.9	116.6	112.0	113.5	118.2
2012	120.2	120.2	120.2	120.2	120.2	120.2	120.2	120.2	120.2	120.2	120.2	115.1	119.8
2013	119.6	123.9	110.1	121.7	111.2	114.5	115.6	115.1	115.1	115.1
Culvert pipe, corrugated metal (v53433910)													
2009	137.6	137.6	134.8	134.8	134.2	129.9	129.9	129.9	129.9	129.9	129.9	129.9	132.4
2010	129.9	129.9	133.4	133.4	133.4	133.4	133.4	133.4	130.5	130.5	132.0	132.0	132.1
2011	132.0	130.6	130.6	130.6	130.6	130.6	130.6	130.6	130.6	130.6	130.6	130.6	130.7
2012	130.6	130.6	130.6	130.6	130.6	130.6	130.6	130.6	130.6	130.6	130.6	130.6	130.6
2013	130.6	130.6	130.6	130.6	130.6	130.6	130.6	130.6	130.6	130.6
Cans and other metal containers (v53433912)													
2009	104.0	104.7	105.4	104.0	101.1	100.2	100.6	99.2	98.9	98.0	98.1	97.9	101.0
2010	97.5	98.0	96.8	96.1	97.4	97.3	98.3	98.2	97.9	97.4	97.2	97.0	97.4
2011	96.5	96.3	95.9	95.2	95.5	95.9	95.1	96.1	96.8	97.4	97.7	97.6	96.3
2012	97.2	96.6	96.5	96.4	97.1	97.7	97.2	96.4	95.9	96.3	96.7	96.4	96.7
2013	96.5	97.2	97.7	97.5	97.5	98.0	98.3	98.3	98.1	98.1
Cans, metal, food and non-food (v53433914)													
2009	105.6	106.5	107.4	105.8	102.5	101.4	101.2	99.7	99.4	98.2	98.4	98.1	102.0
2010	97.6	98.2	96.7	95.9	97.5	97.4	97.6	97.5	97.2	96.5	96.3	96.0	97.0
2011	95.4	95.1	94.6	93.8	94.2	94.6	93.7	94.9	95.8	96.6	96.8	96.7	95.2
2012	96.3	95.5	95.4	95.3	96.1	96.9	96.3	95.3	94.7	95.2	95.7	95.3	95.7
2013	95.4	96.2	96.9	96.6	96.7	97.2	97.6	97.6	97.3	97.4
Wire and wire products (v53433916)													
2009	134.9	133.1	131.8	129.3	128.4	128.0	127.5	125.0	125.3	125.0	125.1	124.9	128.2
2010	125.1	125.7	126.6	127.3	127.8	127.8	127.5	127.4	127.2	128.0	127.8	127.6	127.2
2011	128.2	129.3	130.9	131.6	131.6	131.7	131.4	131.6	131.6	131.7	131.6	131.3	131.0
2012	131.3	131.5	131.6	131.6	131.0	131.2	130.8	130.2	129.3	130.8	130.3	130.0	130.8
2013	129.9	129.6	129.9	129.9	129.7	129.7	129.4	129.0	128.4	128.4
Wire, excluding barbed, uncoated, carbon steel (v53433917)													
2009	169.7	163.3	154.7	143.9	139.5	135.1	135.1	135.0	136.6	135.5	135.5	137.0	143.4
2010	135.7	138.1	142.3	146.6	147.6	147.6	146.6	145.5	144.6	144.9	144.4	143.8	144.0
2011	147.2	153.9	159.5	163.7	165.9	165.9	164.8	164.9	164.9	163.8	162.8	161.7	161.6
2012	161.7	163.8	163.8	163.8	160.9	158.7	156.4	154.1	154.8	154.8	154.1	153.4	158.4
2013	154.5	152.3	151.3	151.3	150.2	149.1	147.0	144.9	142.7	142.7
Wire, steel, coated (v53433919)													
2009	159.1	151.6	146.2	139.9	137.2	134.5	134.5	133.2	134.6	134.0	134.0	131.5	139.2
2010	133.5	134.1	136.8	138.1	140.1	140.1	138.8	137.5	134.7	135.4	135.1	134.8	136.6
2011	137.3	142.1	145.9	148.6	149.9	149.9	148.6	148.6	148.6	147.9	147.2	146.6	146.8
2012	146.6	147.9	147.9	147.9	145.8	144.2	142.6	141.0	141.6	141.6	141.3	140.9	144.1
2013	141.1	140.7	140.1	140.0	138.6	137.9	136.6	135.2	133.9	133.9
Other steel wire and wire rope (v53433920)													
2009	129.7	129.0	128.3	125.5	125.2	124.8	124.8	124.7	124.7	124.6	124.6	124.5	125.9
2010	124.8	124.8	124.8	125.4	125.6	125.6	125.4	125.3	124.9	124.8	124.8	124.8	125.1
2011	124.9	125.3	125.6	126.0	130.9	130.9	130.8	130.8	130.8	130.7	130.7	130.6	129.0
2012	130.6	130.7	130.7	130.7	127.8	127.7	127.6	127.4	127.4	127.4	127.4	127.4	128.6
2013	127.4	127.4	128.6	128.6	128.5	128.4	128.3	128.1	127.9	127.9
Bolts, nuts, screws, washers, fasteners (v53433927)													
2009	142.2	141.4	141.4	141.4	142.2	142.1	141.1	135.1	135.1	135.1	135.1	135.1	138.9
2010	135.1	135.1	135.1	135.1	135.1	135.1	135.1	135.1	135.1	135.1	135.1	135.1	135.1
2011	135.1	135.1	136.1	136.3	133.8	133.8	133.8	133.8	133.8	133.8	133.8	133.8	134.4
2012	133.8	133.8	133.8	133.8	133.8	133.8	133.8	133.8	133.8	133.8	137.0	135.7	134.4
2013	135.7	135.7	135.7	135.7	135.7	135.9	135.9	135.9	135.9	135.9

Table 2-14 – continued

Industrial product price indexes, by commodity and commodity aggregations — Fabricated metal products

	Jan.	Feb.	Mar.	Apr.	May	June	July	Aug.	Sept.	Oct.	Nov.	Dec.	Annual average
2002=100													
Nails, tacks and staples (v53433928)													
2009	124.5	120.9	121.5	118.8	116.7	116.0	114.9	113.9	113.7	114.8	114.9	111.9	116.9
2010	114.8	115.2	117.1	116.5	117.7	117.6	117.8	117.8	117.5	122.3	121.9	121.8	118.2
2011	121.3	121.1	123.4	122.7	123.0	123.4	122.6	123.6	124.3	125.0	125.2	125.1	123.4
2012	124.7	124.1	124.0	124.0	124.6	125.3	124.7	123.9	118.0	119.8	119.2	118.2	122.5
2013	116.2	115.7	117.6	117.5	117.5	117.9	118.2	118.2	118.0	118.1
Welding electrodes and wires (v53433930)													
2009	117.7	117.7	118.7	118.7	118.7	118.4	118.4	118.4	118.4	115.0	114.4	114.4	117.4
2010	114.4	114.4	114.4	115.3	115.0	115.0	112.5	112.5	111.4	112.4	112.9	113.0	113.6
2011	114.7	114.0	114.0	114.0	114.7	116.1	116.1	117.1	114.3	118.3	116.7	116.7	115.6
2012	118.3	115.9	119.4	119.3	119.5	119.5	120.0	119.6	116.9	117.4	119.5	120.4	118.8
2013	121.4	121.4	121.4	121.4	121.6	121.6	121.6	121.6	121.6	121.6
Hardware, tool and cutlery (v53433931)													
2009	105.3	105.6	105.6	105.3	106.9	106.7	106.9	106.5	106.6	106.4	106.4	106.5	106.2
2010	106.4	106.8	106.6	106.5	106.6	106.6	106.7	106.6	106.6	106.5	106.5	106.5	106.6
2011	106.4	106.1	106.0	105.9	106.3	106.9	106.8	106.9	107.0	107.1	107.2	107.2	106.6
2012	107.5	107.3	107.3	107.2	107.4	107.6	107.4	107.1	107.3	107.3	107.5	107.4	107.4
2013	107.8	108.0	108.5	108.5	108.9	109.1	109.1	109.2	108.7	108.8
Builders' hardware (v53433932)													
2009	97.0	99.5	98.6	98.2	97.1	96.9	98.5	96.9	97.6	98.0	98.1	99.2	98.0
2010	98.4	98.8	98.1	98.7	97.0	97.8	98.5	97.9	98.0	97.4	97.6	97.7	98.0
2011	97.5	97.9	97.6	97.7	97.5	98.0	97.5	97.4	96.7	97.5	97.7	97.5	97.5
2012	99.3	98.9	98.7	98.4	98.5	98.2	97.6	96.8	97.0	97.0	97.2	96.4	97.8
2013	98.2	97.7	100.4	100.3	100.0	101.2	100.8	101.0	100.2	100.2
Dies, moulds and cutting and forming tools (v53433935)													
2009	103.1	103.3	103.4	103.1	105.6	105.4	105.4	105.1	105.0	104.8	104.9	104.8	104.5
2010	104.7	105.4	105.1	104.9	105.2	105.2	105.2	105.2	105.2	105.0	105.0	105.0	105.1
2011	104.8	104.2	104.2	104.0	104.6	105.5	105.3	105.6	105.7	105.9	105.9	105.9	105.1
2012	106.2	105.9	105.9	105.9	106.2	106.4	106.2	105.9	105.7	105.7	106.0	105.8	106.0
2013	106.2	106.5	106.7	106.6	107.2	107.3	107.5	107.5	106.9	107.0
Edge tools and garden implements, hand (v53433936)													
2009	109.2	109.2	109.2	109.2	109.2	109.2	109.2	109.2	109.2	108.4	108.4	108.4	109.0
2010	108.4	108.4	108.4	108.4	108.4	108.4	108.4	108.4	108.4	108.4	109.0	109.0	108.6
2011	109.0	109.0	109.0	109.0	109.0	109.0	109.2	109.2	109.2	109.2	109.2	109.2	109.1
2012	109.2	109.2	109.2	109.2	109.2	109.2	109.2	109.2	114.0	114.0	114.0	114.0	110.8
2013	114.0	114.0	114.0	114.0	114.0	x	x	x	x	x
Heating equipment (v53433938)													
2009	108.6	108.8	108.8	108.8	108.7	108.7	108.2	108.1	108.1	108.1	108.1	108.1	108.4
2010	108.2	108.1	108.1	108.1	108.1	108.1	107.9	107.9	107.4	107.4	107.4	107.4	107.8
2011	107.4	107.5	107.6	107.6	107.6	107.6	106.4	106.4	106.4	106.4	106.4	106.4	107.0
2012	106.4	106.4	106.4	106.4	106.5	107.1	107.1	107.1	107.1	107.1	107.1	107.2	106.8
2013	106.7	106.7	107.0	106.9	107.2	107.2	107.2	107.2	107.2	107.2
Heating boilers and parts (v53433939)													
2009	111.8	111.8	111.8	111.8	111.8	111.8	109.2	109.2	109.2	109.2	109.2	109.2	110.5
2010	109.2	109.2	109.2	109.2	109.2	109.2	107.8	107.8	107.8	107.8	107.8	107.8	108.5
2011	107.8	107.8	107.8	107.8	107.8	107.8	102.1	102.1	102.1	102.1	102.1	102.1	105.0
2012	102.1	102.1	102.1	102.1	102.1	102.1	102.1	102.1	102.1	102.1	102.1	102.4	102.1
2013	99.6	99.6	99.6	99.6	101.2	101.2	101.2	101.2	101.2	101.2
Warm air furnaces, all types (v53433941)													
2009	105.5	105.8	105.8	106.5	106.5	106.5	106.5	106.3	106.3	106.3	106.3	106.3	106.2
2010	106.3	106.3	106.3	106.3	106.8	106.8	106.8	106.8	106.8	106.8	106.8	106.8	106.6
2011	106.8	106.8	106.8	106.8	106.7	106.7	106.7	106.7	106.7	106.7	106.7	106.7	106.7
2012	106.7	106.7	106.7	106.7	106.7	106.7	106.7	106.7	106.7	106.7	106.7	106.7	106.7
2013	106.9	106.9	106.6	106.7	106.9	106.9	106.9	106.9	106.9	106.9

Table 2-14 – continued

Industrial product price indexes, by commodity and commodity aggregations — Fabricated metal products

	Jan.	Feb.	Mar.	Apr.	May	June	July	Aug.	Sept.	Oct.	Nov.	Dec.	Annual average
2002=100													
Parts for heating equipment (v53433945)													
2009	121.1	121.1	121.5	121.5	121.5	121.5	121.5	121.5	121.5	121.5	121.5	121.5	121.4
2010	125.7	125.7	126.3	126.3	126.3	126.3	126.3	126.3	126.3	126.3	126.3	126.3	126.2
2011	126.3	128.8	128.6	128.6	128.6	128.6	128.6	128.6	128.6	128.6	128.6	128.6	128.4
2012	128.6	128.6	128.6	128.6	128.6	128.6	128.6	128.6	128.6	128.6	128.6	128.6	128.6
2013	128.6	128.6	128.6	128.6	128.6	128.6	128.6	128.6	128.6	128.6
Plumbing fixtures and valves, metal (v53433947)													
2009	134.1	134.4	135.8	136.2	135.9	135.2	135.1	134.9	132.9	132.9	132.9	132.9	134.4
2010	133.9	133.9	133.9	136.8	137.5	137.5	137.5	138.0	138.0	138.0	137.7	137.7	136.7
2011	137.6	137.6	138.8	140.8	140.3	140.3	140.3	140.3	140.5	140.5	141.0	141.0	139.9
2012	139.6	139.6	139.6	140.3	139.5	139.5	139.5	139.8	140.2	140.2	140.1	144.5	140.2
2013	144.5	144.8	144.8	146.7	145.6	146.5	146.5	146.5	146.5	146.5
Valves, iron and steel body (v53433948)													
2009	138.0	137.8	140.8	141.6	141.0	140.9	140.8	140.6	140.6	140.6	140.6	140.6	140.3
2010	140.6	140.6	140.6	143.3	143.3	143.3	143.3	143.3	143.3	143.3	142.6	142.6	142.5
2011	142.6	142.6	144.3	144.3	144.6	144.6	144.6	144.6	144.6	144.6	145.7	145.7	144.4
2012	145.7	145.7	145.7	147.0	147.0	147.0	147.0	147.6	147.6	147.7	147.6	155.0	147.6
2013	155.0	155.0	155.0	158.6	158.6	161.7	161.7	161.7	161.7	161.7
Valves, non-ferrous metal (v53433949)													
2009	125.1	125.1	125.4	125.2	125.1	124.8	124.4	124.4	124.3	124.2	124.2	124.2	124.7
2010	124.1	124.2	124.0	123.9	124.1	124.1	124.1	124.1	124.1	124.0	123.9	123.9	124.0
2011	123.8	123.8	125.9	125.8	125.8	125.9	125.8	125.9	126.0	126.1	126.2	126.2	125.6
2012	126.1	126.0	126.0	129.2	129.3	129.4	129.3	129.5	129.4	129.4	129.5	129.2	128.5
2013	129.2	129.3	129.4	137.2	137.2	137.3	137.3	137.3	137.3	137.3
Plumbing fixtures, metal or metal-enamelled (v53433952)													
2009	112.8	112.8	112.8	112.8	112.8	112.8	112.8	112.8	112.8	112.8	112.8	112.8	112.8
2010	112.2	112.2	112.2	113.0	113.0	113.0	113.0	113.0	113.0	113.0	112.9	112.9	112.8
2011	112.9	112.9	113.4	113.4	113.4	113.4	113.6	113.6	113.6	113.6	113.6	113.6	113.4
2012	113.6	113.6	114.0	114.0	114.0	114.2	114.2	114.2	114.2	114.2	114.2	114.6	114.1
2013	114.6	114.6	114.6	114.6	114.6	114.6	114.6	114.6	114.6	114.6
Plumbing fixtures and fittings, plastic (v53433953)													
2009	108.1	109.2	109.2	109.2	109.2	109.2	109.2	109.2	107.3	107.3	107.3	107.3	108.5
2010	107.3	107.3	107.3	107.3	109.5	109.5	109.5	109.5	109.5	109.5	109.5	109.5	108.8
2011	109.5	109.5	109.5	109.5	107.5	107.5	107.5	107.5	108.0	108.0	108.0	108.0	108.3
2012	108.0	108.0	108.0	108.0	105.6	105.6	105.6	105.6	105.6	105.6	105.6	105.6	106.4
2013	105.6	105.6	105.6	105.6	102.3	102.3	102.3	102.3	102.3	102.3
Other fabricated metal products not elsewhere specified (v53433954)													
2009	122.1	122.4	121.8	121.4	120.4	119.3	119.2	119.1	118.7	118.2	118.3	118.2	119.9
2010	117.4	117.5	115.2	114.9	115.5	115.5	115.6	114.6	114.5	114.2	113.9	113.8	115.2
2011	111.1	112.3	112.0	111.7	111.8	112.0	110.9	111.5	111.9	112.2	112.2	112.3	111.8
2012	112.2	111.7	111.7	112.3	112.7	113.0	112.9	112.5	112.3	112.7	113.1	113.2	112.5
2013	113.4	113.8	114.1	112.8	112.2	112.6	113.1	112.9	111.6	111.6
Sheet metal shapes, sidings and fittings (v53433966)													
2009	141.0	140.4	139.4	137.7	140.3	136.8	136.5	136.3	136.6	135.6	136.5	135.9	137.8
2010	136.3	136.5	136.8	139.9	140.3	141.3	142.9	140.8	141.3	140.9	141.0	139.9	139.8
2011	140.9	140.9	142.2	146.0	145.7	142.5	143.2	144.2	141.8	142.9	143.2	142.6	143.0
2012	143.5	143.3	143.7	143.1	143.6	143.3	139.7	138.4	138.4	137.9	137.8	137.2	140.8
2013	137.3	136.3	137.1	138.8	137.3	137.1	136.7	139.0	138.4	138.4
Kitchen utensils (v53433967)													
2009	107.8	107.8	107.7	107.9	107.9	107.8	107.8	107.7	107.7	107.7	107.7	107.7	107.8
2010	101.9	101.9	101.9	101.9	101.9	101.9	101.9	101.9	101.9	101.9	101.9	101.9	101.9
2011	101.5	101.6	101.6	101.6	101.6	101.7	101.6	101.6	101.6	101.7	101.7	102.0	101.6
2012	102.0	102.0	102.0	105.7	105.7	105.7	106.3	106.3	106.2	107.8	108.7	108.7	105.6
2013	107.1	107.1	106.4	111.2	111.2	111.2	110.0	110.0	110.0	110.0

Table 2-14 – continued

Industrial product price indexes, by commodity and commodity aggregations — Fabricated metal products

	Jan.	Feb.	Mar.	Apr.	May	June	July	Aug.	Sept.	Oct.	Nov.	Dec.	Annual average
	2002=100												
Wire and wire rope, of steel (v53433968)													
2009	145.5	142.3	137.5	130.6	127.7	125.1	125.1	124.8	125.9	125.2	125.3	126.1	130.1
2010	125.4	127.0	129.1	131.5	132.7	132.6	131.8	131.5	131.1	131.4	130.7	130.4	130.4
2011	132.2	136.0	139.0	141.3	144.1	144.1	143.4	143.5	143.6	143.1	142.7	142.0	141.2
2012	142.0	143.1	143.1	143.0	140.7	139.6	138.2	136.7	136.9	137.0	136.7	136.2	139.4
2013	136.8	135.9	135.9	135.9	135.3	134.8	133.7	132.5	130.6	130.6
Wire fencing, screening and netting (v53433969)													
2009	133.3	131.7	130.6	128.3	127.6	127.2	126.7	124.5	124.9	124.1	124.4	123.8	127.3
2010	124.3	125.3	126.1	126.6	127.0	127.4	127.5	127.4	127.2	127.9	127.7	127.6	126.8
2011	128.1	129.0	130.5	131.1	131.1	131.2	130.9	131.1	131.1	131.2	131.1	130.9	130.6
2012	130.9	131.0	131.1	131.4	130.8	131.1	130.7	130.1	129.3	130.7	130.2	130.0	130.6
2013	129.7	129.4	129.8	130.2	129.5	130.0	129.8	129.4	128.9	128.9
Bolts, nuts, screws, washers (v53433970)													
2009	137.4	135.8	136.0	135.2	135.3	135.0	133.9	129.3	129.3	129.5	129.6	128.7	132.9
2010	129.5	129.7	130.2	130.0	130.3	130.3	130.4	130.3	130.3	131.6	131.5	131.4	130.5
2011	131.3	131.3	132.6	132.6	130.8	130.9	130.7	131.0	131.2	131.4	131.4	131.4	131.4
2012	131.3	131.1	131.1	131.1	131.3	131.4	131.3	131.1	129.5	132.3	131.2	131.0	131.1
2013	130.4	130.3	130.8	130.8	130.8	131.0	131.1	131.1	131.0	131.0
Heating equipment, warm air, excluding ducts (v53433971)													
2009	106.2	106.5	106.5	107.2	107.2	107.2	107.2	107.0	107.0	107.0	107.0	107.0	106.9
2010	107.2	107.2	107.3	107.3	107.7	107.7	107.7	107.7	107.7	107.7	107.7	107.7	107.6
2011	107.7	107.8	107.8	107.8	107.7	107.7	107.7	107.7	107.7	107.7	107.7	107.7	107.7
2012	107.7	107.7	107.7	107.7	107.7	107.7	107.7	107.7	107.7	107.7	107.7	107.7	107.7
2013	107.9	107.9	107.6	107.7	107.9	107.9	107.9	107.9	107.9	107.9
Fuel burning equipment (v53433972)													
2009	105.7	107.0	107.0	107.0	105.1	105.1	105.1	105.1	105.1	105.1	105.1	105.1	105.6
2010	105.0	104.5	104.5	104.5	104.5	104.5	104.5	104.5	99.9	99.9	99.9	99.9	103.0
2011	99.9	100.9	101.5	101.5	101.5	101.5	101.5	101.5	101.5	101.5	101.5	101.5	101.3
2012	101.5	101.5	101.5	101.5	102.1	102.1	102.1	102.1	102.1	102.1	102.1	102.1	101.9
2013	102.1	102.1	102.1	101.4	101.4	101.4	101.4	101.4	101.4	101.4
Valves (v53433973)													
2009	137.0	136.9	139.7	140.4	139.9	139.7	139.6	139.4	139.4	139.4	139.4	139.4	139.2
2010	139.4	139.4	139.4	141.9	141.9	141.9	141.9	141.9	141.9	141.9	141.3	141.3	141.2
2011	141.2	141.2	142.9	142.9	143.2	143.2	143.2	143.2	143.2	143.2	144.2	144.2	143.0
2012	144.2	144.2	144.2	145.7	145.7	145.7	145.7	146.3	146.2	146.4	146.2	153.1	146.1
2013	153.1	153.1	153.1	157.1	157.1	159.9	159.9	159.9	159.9	159.9
Pipe fittings, plumbing fixtures, metal (v53433974)													
2009	177.4	177.4	178.0	178.1	178.2	174.1	174.0	173.6	165.9	165.9	165.9	165.9	172.9
2010	171.6	171.6	171.6	181.0	181.1	181.1	181.1	183.6	183.6	183.6	183.5	183.5	179.7
2011	183.5	183.5	185.5	197.4	197.4	197.4	197.4	197.5	197.5	197.5	197.5	197.5	194.1
2012	189.4	189.4	189.6	189.6	189.6	189.7	189.7	189.7	191.9	191.9	191.7	197.7	190.8
2013	197.7	199.1	199.1	199.1	199.1	196.6	196.6	196.6	196.6	196.6

Note(s): Indexes for the most recent six months shown are subject to revision.

Table 2-15
Industrial product price indexes, by commodity and commodity aggregations — Machinery and equipment

	Jan.	Feb.	Mar.	Apr.	May	June	July	Aug.	Sept.	Oct.	Nov.	Dec.	Annual average
2002=100													
Machinery and equipment (v53433975)													
2009	108.0	108.4	108.9	108.2	106.5	105.8	105.8	104.8	104.6	103.9	103.9	103.7	106.0
2010	103.1	103.8	103.3	102.7	103.4	103.4	103.6	103.6	103.6	103.2	103.1	103.0	103.3
2011	102.9	102.9	102.7	102.4	102.8	103.3	103.1	103.8	104.4	105.0	105.4	105.8	103.7
2012	105.9	105.4	105.6	105.8	106.3	107.1	106.7	106.2	105.9	106.2	106.4	106.1	106.1
2013	106.4	106.9	107.3	107.2	107.2	107.8	108.1	108.1	108.1	108.2
Agricultural machinery (v53433976)													
2009	106.4	106.3	106.5	106.3	106.5	104.6	104.8	104.5	104.8	104.7	103.5	103.6	105.2
2010	103.1	103.4	103.0	103.0	102.5	103.4	103.5	104.0	104.1	104.0	103.9	104.1	103.5
2011	104.4	104.2	104.2	104.0	104.3	105.6	105.9	106.1	106.7	106.9	107.8	108.2	105.7
2012	108.1	108.0	109.1	109.1	109.3	109.4	109.4	108.5	108.9	109.4	109.4	109.3	109.0
2013	110.1	110.3	110.4	110.3	110.3	111.7	111.8	111.8	111.8	111.8
Tractors and parts (v53433977)													
2009	102.0	101.5	101.6	101.3	102.1	99.3	97.8	97.6	99.1	99.0	98.6	98.5	99.9
2010	98.1	98.9	98.3	98.2	96.9	99.1	99.0	101.4	101.3	101.2	100.5	100.5	99.4
2011	101.5	101.1	101.2	101.0	101.6	104.0	103.9	104.0	105.8	105.9	106.0	106.0	103.5
2012	106.0	105.9	107.7	107.7	107.9	108.0	107.9	105.8	107.2	108.0	107.6	107.5	107.3
2013	108.8	108.9	109.0	108.9	108.9	110.0	110.1	110.1	110.1	110.1
Crawlers tractors and accessories (v53433979)													
2009	136.8	133.9	134.5	133.3	131.7	130.7	130.5	129.6	129.4	128.6	128.7	128.6	131.4
2010	125.2	129.6	128.5	128.1	126.8	126.8	127.3	127.3	127.0	126.5	126.2	126.1	127.1
2011	131.6	131.4	132.1	131.1	134.4	134.7	134.0	134.9	135.6	136.2	136.7	136.6	134.1
2012	136.6	136.0	135.9	135.9	137.1	137.7	137.3	133.4	133.0	133.0	130.8	130.5	134.8
2013	130.6	131.2	131.6	131.4	131.5	132.3	132.5	132.6	132.4	132.4
Other agricultural machinery (v53433981)													
2009	108.9	109.0	109.2	109.1	109.0	107.6	108.7	108.3	108.0	107.9	106.2	106.4	108.2
2010	105.9	106.0	105.7	105.7	105.6	105.8	106.0	105.5	105.7	105.6	105.8	106.1	105.8
2011	106.1	105.9	105.9	105.7	105.8	106.5	107.1	107.3	107.2	107.5	108.7	109.4	106.9
2012	109.3	109.2	109.8	109.8	110.0	110.1	110.2	110.0	109.8	110.1	110.4	110.3	109.9
2013	110.9	111.0	111.2	111.1	111.1	112.6	112.8	112.8	112.8	112.8
Other agricultural production machinery and equipment (v53433983)													
2009	103.6	103.6	103.6	103.6	103.7	103.3	104.1	104.1	103.9	104.3	104.0	104.1	103.8
2010	101.4	101.4	101.4	101.4	101.5	101.5	101.5	101.5	101.5	101.5	101.5	104.1	101.7
2011	104.5	104.5	104.7	104.7	104.7	105.4	105.4	105.3	105.3	105.6	107.8	107.8	105.5
2012	107.8	107.8	108.1	108.1	108.3	108.3	108.3	108.3	108.4	108.5	109.3	109.3	108.4
2013	109.3	109.3	109.3	109.3	109.3	110.4	110.5	110.5	110.5	110.5
Haying machinery, swathers, windrowers (v53433987)													
2009	89.8	90.1	90.4	89.7	88.6	85.0	85.5	85.0	83.8	83.4	81.7	82.2	86.3
2010	82.0	82.2	81.7	81.5	81.2	81.7	82.0	82.0	81.8	81.6	82.4	82.4	81.9
2011	82.2	82.1	81.9	81.7	81.8	81.9	82.5	82.8	82.3	82.5	82.6	82.7	82.2
2012	82.5	82.3	83.1	83.1	83.3	83.6	83.6	83.3	82.8	83.7	83.8	83.7	83.2
2013	84.8	85.1	85.3	85.2	85.2	85.3	85.8	85.8	85.7	85.8
Other agricultural machinery and equipment and parts (v53433992)													
2009	130.2	130.3	130.6	130.7	131.6	130.3	130.5	130.0	130.2	129.9	129.0	129.1	130.2
2010	129.0	129.2	128.8	128.9	129.3	129.5	129.8	128.3	128.3	128.1	128.0	127.1	128.7
2011	126.9	126.9	126.7	126.5	126.6	126.5	127.9	128.3	128.2	128.6	129.5	131.6	127.8
2012	131.5	131.2	131.9	131.9	132.1	132.4	132.6	132.3	132.1	132.2	132.5	132.4	132.1
2013	132.6	132.8	133.0	132.9	133.0	136.3	136.6	136.6	136.5	136.5
Other industrial machinery (v53433993)													
2009	108.2	108.6	109.1	108.4	106.5	105.9	105.9	104.8	104.6	103.8	104.0	103.7	106.1
2010	103.2	103.8	103.3	102.7	103.5	103.4	103.6	103.5	103.6	103.1	103.0	102.9	103.3
2011	102.8	102.8	102.6	102.3	102.6	103.1	102.9	103.6	104.2	104.9	105.2	105.6	103.6
2012	105.7	105.2	105.3	105.5	106.0	106.9	106.5	106.0	105.6	105.9	106.1	105.8	105.9
2013	106.1	106.6	107.1	106.9	106.9	107.4	107.7	107.8	107.8	107.8

Table 2-15 – continued

Industrial product price indexes, by commodity and commodity aggregations — Machinery and equipment

	Jan.	Feb.	Mar.	Apr.	May	June	July	Aug.	Sept.	Oct.	Nov.	Dec.	Annual average
	2002=100												
Material handling equipment (v53433995)													
2009	124.6	124.7	124.7	124.9	124.7	124.6	124.5	123.7	123.8	123.6	123.6	123.6	124.2
2010	122.4	122.4	122.6	122.3	122.4	122.4	122.2	122.2	122.1	122.1	121.8	121.9	122.2
2011	123.4	124.1	124.1	125.1	125.7	125.7	125.6	125.7	125.7	126.0	126.0	126.0	125.3
2012	126.1	126.0	128.2	129.4	129.9	130.1	130.5	130.7	130.3	130.5	130.5	130.5	129.4
2013	130.1	130.1	130.3	130.4	130.4	131.3	131.3	131.3	131.3	131.3
Conveyors and conveying systems, including elevator and parts (v53433996)													
2009	128.5	128.5	128.5	128.5	128.5	128.5	128.5	128.5	128.5	128.3	128.3	128.3	128.4
2010	126.0	126.0	126.5	126.5	126.5	126.5	126.5	126.5	126.5	126.5	126.6	126.6	126.4
2011	126.6	128.0	128.0	128.0	129.1	129.0	129.0	129.0	129.1	129.5	129.4	129.4	128.7
2012	129.4	129.4	131.4	132.4	132.4	132.4	132.4	132.4	132.4	132.6	132.6	132.6	131.9
2013	132.6	132.6	132.6	132.6	132.6	132.6	132.6	132.6	132.6	132.6
Hoisting machinery and parts (v53433997)													
2009	117.0	117.2	117.4	118.4	117.7	117.8	117.3	116.1	116.6	116.2	116.3	116.2	117.0
2010	116.4	116.3	116.2	115.6	116.0	116.0	115.2	115.2	115.1	115.0	113.8	113.8	115.4
2011	116.2	116.1	115.9	115.5	115.7	116.0	115.7	116.1	116.4	116.6	116.7	116.7	116.1
2012	117.3	117.1	119.0	119.9	120.1	121.2	122.5	123.5	121.9	122.0	122.2	122.1	120.7
2013	120.2	120.5	120.9	121.0	121.0	123.1	123.3	123.3	123.2	123.2
Industrial trucks, tractors and parts (v53433998)													
2009	121.8	121.8	121.5	121.5	121.5	120.8	120.8	120.8	120.8	120.8	120.8	120.8	121.1
2010	120.8	120.8	120.8	120.3	120.3	120.8	120.8	120.8	120.5	120.5	120.5	120.5	120.6
2011	124.1	124.1	124.2	127.9	127.9	127.9	127.9	127.9	128.1	128.1	128.1	128.1	127.0
2012	128.1	127.7	130.4	132.5	134.5	134.5	134.7	134.7	134.7	134.7	134.8	134.8	133.0
2013	134.8	134.8	135.1	135.1	135.1	137.1	137.1	137.1	137.1	137.1
Other material handling equipment and parts (v53433999)													
2009	135.4	135.4	135.4	135.4	135.4	135.4	135.4	124.8	124.8	124.8	124.8	124.8	131.0
2010	123.3	123.3	121.7	121.7	121.7	119.2	119.2	119.2	119.2	119.2	118.3	119.7	120.5
2011	122.4	124.0	124.0	127.5	127.5	127.5	127.5	127.5	124.7	124.8	124.8	124.8	125.6
2012	124.8	124.8	127.8	128.0	128.0	128.0	128.0	128.0	128.0	128.0	128.0	128.0	127.4
2013	128.0	128.0	128.0	128.0	128.0	128.0	128.0	128.0	128.0	128.0
Printing and publishing machinery and equipment (v53434000)													
2009	96.8	97.0	97.2	96.8	96.1	95.8	95.8	95.5	95.4	95.1	95.2	95.1	96.0
2010	95.0	95.1	94.8	94.6	95.0	95.0	95.0	95.0	94.9	94.8	94.7	94.7	94.9
2011	94.7	94.8	94.8	94.9	94.9	95.0	94.9	94.9	94.9	94.9	95.0	95.0	94.9
2012	95.0	95.0	95.0	95.0	95.1	95.1	95.1	95.1	95.1	95.2	95.4	95.4	95.1
2013	95.4	95.4	95.4	95.4	95.4	95.5	95.5	95.5	95.5	95.5
Metal working machinery and equipment (v53434003)													
2009	118.0	118.0	118.0	118.0	118.0	118.0	118.0	118.0	118.0	118.0	117.4	117.4	117.9
2010	115.8	115.8	115.8	115.8	115.8	115.8	115.8	115.8	115.8	115.8	115.8	115.8	115.8
2011	115.8	115.8	116.0	116.0	116.2	116.5	116.5	116.4	116.5	116.5	116.5	116.7	116.3
2012	117.3	117.2	117.3	117.3	117.4	117.4	117.3	117.3	117.8	117.8	118.0	118.0	117.5
2013	118.0	118.0	118.0	117.9	118.0	118.2	118.2	118.3	118.3	118.3
Construction machinery and equipment (v53434006)													
2009	117.9	117.9	117.9	118.3	118.3	117.3	117.3	117.3	117.8	118.0	118.0	118.0	117.8
2010	117.8	117.8	117.7	117.2	117.0	117.0	117.0	117.1	117.1	117.1	117.5	117.5	117.3
2011	117.1	117.1	117.4	117.6	117.8	117.8	118.5	118.9	118.9	118.7	118.9	118.9	118.1
2012	118.6	118.8	118.8	118.8	118.8	118.9	118.9	118.5	118.4	118.4	117.0	117.0	118.4
2013	117.3	117.4	117.4	117.4	117.4	117.9	118.0	118.0	117.9	117.9

Table 2-15 – continued

Industrial product price indexes, by commodity and commodity aggregations — Machinery and equipment

	Jan.	Feb.	Mar.	Apr.	May	June	July	Aug.	Sept.	Oct.	Nov.	Dec.	Annual average
	2002=100												
Mobile earth moving and allied equipment, attachments and parts (v53434007)													
2009	117.3	117.4	117.4	117.4	117.4	115.2	115.2	115.2	115.8	116.1	116.1	116.1	116.4
2010	114.3	114.3	114.3	113.3	113.3	113.3	113.3	113.3	113.3	113.3	113.3	113.3	113.6
2011	112.3	112.3	112.9	113.2	113.7	113.7	113.7	114.4	114.4	114.4	115.5	115.5	113.8
2012	115.8	116.1	116.1	116.1	116.1	116.1	116.1	116.1	116.1	116.1	114.6	114.6	115.8
2013	114.7	114.7	114.7	114.7	114.7	115.6	115.6	115.6	115.6	115.6
Mixing and paving equipment (concrete, asphalt) (v53434008)													
2009	121.0	121.0	121.0	120.7	120.7	120.7	120.7	120.7	120.7	120.7	120.7	120.7	120.8
2010	120.7	120.7	120.3	120.3	120.3	120.3	120.3	120.3	120.3	120.3	120.3	120.3	120.4
2011	120.3	120.3	120.3	120.3	120.3	120.3	122.7	122.7	122.7	121.9	119.8	119.8	121.0
2012	119.5	119.1	119.1	119.1	119.4	119.8	119.5	119.0	118.8	118.9	116.3	116.1	118.7
2013	116.2	116.5	116.8	116.7	116.7	117.0	117.2	117.2	117.0	117.1
Other general purpose machinery and equipment (v53434010)													
2009	107.8	107.9	108.1	108.1	107.0	106.8	106.8	106.0	106.0	105.7	105.7	105.6	106.8
2010	105.4	106.1	106.3	106.0	105.8	105.8	106.3	106.0	106.1	105.9	105.8	105.8	105.9
2011	105.5	105.7	105.6	105.5	105.5	106.0	106.4	106.6	107.0	107.8	107.8	108.4	106.5
2012	108.7	108.5	108.4	108.6	108.6	109.4	109.3	109.2	109.2	109.2	109.4	109.4	109.0
2013	109.7	110.0	110.3	110.3	110.5	110.4	110.7	110.6	110.9	110.9
Ball bearings, roller bearings (v53434012)													
2009	120.8	121.4	121.9	122.5	120.4	119.7	119.6	118.6	118.4	117.7	117.8	117.7	119.7
2010	117.3	117.7	116.7	116.2	117.2	117.2	117.3	118.8	118.5	119.7	119.6	119.4	118.0
2011	119.1	118.9	118.7	118.3	118.7	120.5	123.0	123.9	124.6	125.1	125.4	126.2	121.9
2012	125.2	124.7	124.7	124.6	125.2	128.5	128.2	127.9	127.1	127.4	127.7	128.5	126.6
2013	127.7	128.4	128.7	128.6	129.8	129.2	129.5	129.6	130.7	130.7
Hydraulic power transmission equipment (v53434014)													
2009	109.6	109.6	110.5	110.5	110.5	110.5	110.5	110.5	110.5	110.5	110.5	110.5	110.4
2010	110.5	112.2	115.8	117.0	117.0	114.4	115.3	115.3	115.3	115.3	115.3	115.3	114.9
2011	115.3	115.3	115.3	115.3	114.3	114.3	114.3	114.3	114.3	114.3	117.6	117.6	115.2
2012	119.8	119.8	118.1	118.1	118.1	118.1	119.1	119.1	119.1	119.1	119.1	119.1	118.9
2013	119.1	119.7	119.7	119.7	119.7	117.7	117.7	117.7	117.7	117.7
Mechanical power transmission equipment (v53434015)													
2009	114.4	114.4	114.4	117.6	117.6	117.6	117.6	117.6	117.6	117.6	117.6	117.6	116.8
2010	117.8	119.6	123.1	123.1	123.1	120.8	120.8	120.8	120.8	120.8	120.8	120.8	121.0
2011	120.8	120.8	120.8	120.8	120.8	120.8	122.9	122.9	122.9	122.9	122.9	122.9	121.8
2012	128.3	128.3	130.1	130.9	130.9	130.9	130.9	130.9	130.9	130.9	130.9	130.9	130.4
2013	130.9	130.9	130.9	132.4	132.4	132.4	132.4	132.4	132.4	132.4
Industrial furnaces, kilns and ovens (v53434016)													
2009	99.2	99.2	99.2	99.2	99.2	99.2	99.2	99.2	99.2	99.2	99.2	99.2	99.2
2010	99.2	99.2	99.2	99.2	99.2	99.2	99.2	99.2	99.2	99.2	99.2	99.2	99.2
2011	99.0	99.2	99.1	99.0	99.0	99.5	99.8	100.0	100.0	100.0	100.1	100.2	99.6
2012	100.2	100.5	100.5	100.5	100.5	100.5	101.3	101.3	101.3	101.3	101.3	101.4	100.9
2013	101.6	101.7	101.6	101.6	101.7	102.0	101.9	101.8	104.9	104.9
Fans and blowers, industrial, and parts (v53434019)													
2009	124.9	124.9	124.9	124.9	124.9	124.9	124.9	124.9	124.9	124.9	124.9	127.1	125.1
2010	127.0	127.0	127.0	127.0	127.0	127.0	127.0	127.0	127.0	127.0	129.0	129.0	127.3
2011	129.0	130.3	130.3	130.3	130.3	130.3	130.3	130.3	130.3	130.3	130.3	130.3	130.2
2012	130.3	130.3	130.3	130.3	130.3	130.3	130.3	130.3	130.3	130.3	130.3	130.3	130.3
2013	130.3	130.3	130.3	130.3	130.3	130.3	130.3	130.3	130.3	130.3
Industrial pumps (v53434021)													
2009	118.6	118.6	118.6	118.6	118.6	118.6	118.6	118.6	118.6	118.6	118.6	118.6	118.6
2010	119.2	120.2	120.2	120.2	120.2	120.2	120.2	120.2	120.2	120.2	120.2	120.2	120.1
2011	120.2	122.0	124.7	124.7	124.7	124.7	124.7	124.7	124.7	124.7	124.7	124.7	124.1
2012	125.2	125.3	125.3	125.3	125.3	125.3	124.7	124.7	124.7	124.7	124.7	124.7	125.0
2013	125.8	125.7	125.7	125.7	125.7	125.7	125.7	125.7	125.7	125.7

Table 2-15 – continued

Industrial product price indexes, by commodity and commodity aggregations — Machinery and equipment

	Jan.	Feb.	Mar.	Apr.	May	June	July	Aug.	Sept.	Oct.	Nov.	Dec.	Annual average
2002=100													
Pumps, household use (v53434022)													
2009	115.5	113.8	113.8	114.1	114.1	114.1	114.1	114.1	114.1	114.1	114.1	114.1	114.2
2010	114.3	114.3	114.3	114.3	116.9	116.9	118.6	118.6	118.6	118.6	118.6	118.6	116.9
2011	118.8	120.0	120.0	120.0	120.0	120.0	129.2	129.2	129.2	129.2	129.2	129.4	124.5
2012	129.5	131.1	131.1	131.1	131.1	131.1	131.1	131.1	131.1	131.1	131.1	131.2	131.0
2013	132.6	134.5	134.5	134.5	134.5	134.5	135.4	135.4	135.4	135.4
Packaging machinery and parts (v53434023)													
2009	104.7	105.2	105.3	104.3	102.5	101.9	101.8	100.9	100.8	100.1	100.2	100.1	102.3
2010	99.1	99.5	98.5	98.1	98.9	98.9	99.0	99.0	98.8	98.4	98.7	98.5	98.8
2011	98.2	98.0	98.2	97.8	99.0	99.2	97.9	98.6	99.1	99.6	99.7	99.7	98.8
2012	99.4	99.0	98.9	98.9	99.3	99.8	99.4	98.9	102.1	102.3	102.6	102.4	100.2
2013	105.3	105.7	106.1	105.9	106.0	106.3	106.6	106.6	106.4	106.4
Other machinery classified by function and parts (v53434025)													
2009	117.1	117.2	117.4	117.1	116.5	116.3	116.3	116.0	116.0	115.8	115.8	115.8	116.4
2010	116.1	118.9	118.7	118.1	118.3	118.3	118.4	118.4	118.3	118.2	118.1	118.1	118.2
2011	119.9	119.8	119.7	119.6	119.7	119.7	119.6	119.8	120.9	121.1	121.1	124.2	120.4
2012	124.1	124.0	124.0	125.3	125.5	125.6	125.5	125.3	125.2	125.3	125.4	125.3	125.0
2013	125.3	125.5	125.6	125.6	125.6	125.7	125.8	125.8	125.7	125.8
Refrigerated enclosures (v53434029)													
2009	108.7	109.3	109.9	108.6	106.1	105.3	105.1	104.0	104.1	103.2	103.4	103.2	105.9
2010	102.2	102.7	101.5	100.9	102.1	102.0	102.2	102.1	101.9	101.4	101.2	101.0	101.8
2011	100.5	100.3	100.1	99.5	99.8	101.5	101.1	102.1	102.8	103.4	103.6	103.6	101.5
2012	102.6	102.0	101.9	101.9	102.5	103.1	102.6	101.8	101.3	101.7	102.0	101.7	102.1
2013	101.8	102.5	103.0	102.8	102.8	103.2	103.5	103.6	103.3	103.4
Other air conditioning and refrigeration equipment (v53434032)													
2009	102.6	102.8	103.1	102.6	101.6	101.3	102.2	101.8	101.7	101.4	101.4	101.4	102.0
2010	101.2	101.4	101.0	100.7	101.2	101.2	101.2	101.2	101.1	100.9	100.8	100.8	101.1
2011	100.6	101.2	101.0	100.8	100.9	101.0	100.8	101.1	101.5	101.7	101.8	101.8	101.2
2012	101.6	101.8	101.7	101.7	101.9	102.2	102.0	101.7	101.5	101.7	101.8	101.7	101.8
2013	101.7	101.9	102.8	102.7	103.3	103.5	103.6	103.6	103.5	103.5
Parts, air conditioning and refrigeration equipment (v53434033)													
2009	94.7	95.1	95.5	94.6	93.1	92.6	92.5	91.7	91.6	91.0	91.1	91.0	92.9
2010	90.8	91.1	90.4	90.0	90.7	90.7	90.8	90.8	90.6	90.3	90.1	90.0	90.5
2011	89.7	90.7	90.5	90.1	90.3	90.5	90.0	90.6	91.2	91.6	91.7	91.7	90.7
2012	91.5	91.7	91.6	91.6	92.0	92.4	92.1	91.6	91.3	91.5	91.7	91.6	91.7
2013	91.6	92.0	92.3	92.2	92.2	92.4	92.6	92.6	92.5	92.5
Fans and power ventilators, electric (v53434034)													
2009	108.0	108.0	108.1	108.1	108.1	108.1	108.1	108.1	108.1	108.1	108.1	108.1	108.1
2010	107.0	107.0	107.6	107.6	107.5	107.5	107.5	107.5	107.5	107.5	107.5	107.5	107.4
2011	107.6	107.9	107.9	108.0	108.1	108.3	108.3	108.6	108.6	111.5	111.5	111.5	109.0
2012	111.5	111.5	111.5	111.5	111.5	111.5	110.0	110.1	110.1	110.1	110.1	110.1	110.8
2013	110.1	110.8	110.9	110.9	110.9	110.9	110.9	110.9	110.9	110.9
Scales and balances (v53434037)													
2009	125.8	126.2	126.2	126.2	125.5	125.5	125.5	125.7	125.7	125.2	125.2	125.2	125.7
2010	125.2	133.2	137.5	137.5	137.4	137.4	137.6	137.6	137.6	137.4	137.0	137.0	136.0
2011	136.8	136.8	136.8	136.8	136.8	136.8	136.8	136.8	137.5	137.5	137.5	137.6	137.0
2012	137.6	137.2	137.4	137.6	137.6	137.5	137.5	137.9	137.6	138.1	138.1	137.8	137.7
2013	137.8	137.8	137.9	137.9	137.9	138.0	138.0	138.0	138.0	138.0
Other specialized machinery and equipment (v53434040)													
2009	106.4	106.9	107.4	106.7	105.0	104.5	104.9	103.9	103.4	102.5	102.7	102.3	104.7
2010	101.9	102.4	102.0	101.6	102.5	102.4	102.6	102.7	103.0	102.3	102.4	102.4	102.4
2011	102.1	101.9	101.8	101.3	101.8	102.4	102.0	102.8	103.3	103.8	104.0	104.4	102.6
2012	104.9	104.5	104.3	104.3	104.7	104.9	104.3	103.7	103.4	103.8	103.9	103.4	104.2
2013	103.7	104.1	104.5	104.2	104.2	104.6	105.2	105.3	105.3	105.4

Table 2-15 – continued

Industrial product price indexes, by commodity and commodity aggregations — Machinery and equipment

	Jan.	Feb.	Mar.	Apr.	May	June	July	Aug.	Sept.	Oct.	Nov.	Dec.	Annual average
2002=100													
Woodland log handling and tree harvesting equipment and parts (v53434041)													
2009	97.4	98.5	99.6	97.4	93.5	92.1	91.9	89.0	88.7	87.2	87.5	87.2	92.5
2010	86.7	87.5	85.6	84.7	86.6	86.4	86.7	86.6	86.2	85.4	85.1	84.8	86.0
2011	84.1	84.4	84.2	83.2	86.9	87.4	86.2	87.8	88.9	89.9	90.3	90.1	87.0
2012	91.3	90.3	90.2	90.1	91.1	92.2	91.4	89.9	89.0	89.6	90.3	89.8	90.4
2013	89.2	90.3	91.3	90.9	91.5	92.2	92.8	92.8	92.4	92.5
Rock drilling and earth boring machinery and parts (v53434042)													
2009	107.6	107.7	107.8	107.6	107.1	107.4	107.3	106.3	106.3	106.3	106.3	106.3	107.0
2010	106.2	106.3	106.1	106.0	106.5	106.5	106.9	106.9	106.9	106.8	107.2	107.1	106.6
2011	107.7	106.3	106.8	106.6	106.3	106.4	106.0	106.3	106.5	106.7	107.2	107.3	106.7
2012	107.4	107.3	106.4	106.0	106.4	107.2	107.2	106.0	106.2	106.8	106.0	105.9	106.6
2013	106.6	106.5	106.2	106.5	106.2	106.9	108.3	109.0	109.0	109.0
Mining, quarrying and ore dressing machinery and parts (v53434043)													
2009	127.2	127.4	127.5	127.2	129.0	129.4	129.5	130.1	130.2	130.7	129.3	129.3	128.9
2010	129.2	129.3	129.0	128.8	127.0	127.0	127.4	127.4	127.3	127.2	128.3	128.2	128.0
2011	128.1	128.1	128.0	127.9	129.1	131.8	131.6	133.0	133.2	133.3	133.4	133.3	130.9
2012	133.3	133.1	133.1	133.1	133.2	133.4	134.2	134.0	133.9	134.0	134.0	129.9	133.3
2013	130.0	130.1	130.2	130.2	130.2	130.3	132.5	132.6	132.5	132.5
Sawmill and wood working machinery and parts (v53434047)													
2009	124.2	124.2	124.2	124.2	124.2	124.2	124.2	124.2	124.2	124.2	124.2	122.7	124.1
2010	122.7	123.2	123.2	123.2	123.2	123.2	123.2	123.2	128.5	128.5	128.5	128.5	124.9
2011	128.5	128.5	128.5	128.5	128.5	128.5	128.5	129.6	129.6	129.6	129.6	129.6	129.0
2012	134.7	134.7	134.7	134.7	134.7	134.7	136.0	136.0	136.0	136.0	136.0	136.0	135.4
2013	136.0	136.0	136.0	136.0	136.0	136.0	136.0	136.0	136.0	136.0
Food products industrial machinery and equipment (v53434051)													
2009	114.4	114.4	114.5	114.5	114.5	114.5	114.5	114.5	114.5	114.5	114.5	114.5	114.5
2010	114.5	115.9	115.9	115.9	115.9	115.9	115.9	115.9	114.5	113.7	113.7	113.7	115.1
2011	113.7	113.7	113.7	113.7	113.7	113.7	113.7	113.7	113.7	113.7	113.7	113.9	113.7
2012	114.4	114.4	114.4	114.6	114.6	114.6	114.6	114.4	114.4	114.4	114.4	114.4	114.5
2013	114.4	114.4	114.4	114.4	114.4	114.4	114.4	114.4	114.4	114.4
Rubber, plastic working machinery and equipment (v53434052)													
2009	114.0	114.9	115.8	113.9	110.4	109.3	111.4	109.8	109.4	107.7	107.9	107.7	111.0
2010	107.1	107.8	107.2	106.3	108.1	108.0	108.2	108.2	109.5	108.7	108.4	108.9	108.0
2011	107.8	107.3	106.5	105.1	105.8	107.6	105.9	108.1	109.6	111.0	111.5	113.9	108.3
2012	113.0	111.6	111.4	111.3	112.7	114.2	113.1	111.3	110.2	110.9	111.7	111.1	111.9
2013	111.3	112.7	113.9	111.3	111.4	112.4	113.1	113.1	112.6	112.7
Machinery for plastic industry (v53434054)													
2009	116.7	117.6	118.5	116.6	113.0	111.8	114.3	112.5	112.2	110.4	110.6	110.3	113.7
2010	109.8	110.5	110.0	109.1	110.9	110.8	111.0	111.0	112.5	111.7	111.4	112.0	110.9
2011	110.8	110.3	109.4	107.9	108.7	110.7	108.8	111.2	112.8	114.3	114.8	117.5	111.4
2012	116.6	115.1	114.9	114.8	116.3	117.9	116.7	114.7	113.5	114.3	115.2	114.5	115.4
2013	114.7	116.3	117.6	114.7	114.8	115.8	116.5	116.6	116.0	116.2
Other special industrial machinery and equipment and parts (v53434056)													
2009	82.1	83.2	84.3	82.0	77.8	76.9	76.8	74.8	74.5	73.0	73.2	72.9	77.6
2010	72.3	73.1	71.1	70.1	72.1	72.0	72.3	72.2	71.7	70.9	70.6	70.3	71.6
2011	70.4	70.4	70.4	70.4	70.4	70.4	71.3	71.3	71.3	71.3	71.3	71.3	70.8
2012	72.6	72.6	72.6	72.6	72.6	69.1	67.6	68.2	68.2	68.2	68.2	68.2	70.1
2013	69.3	69.3	69.3	69.5	69.5	69.5	69.5	69.5	69.5	69.5

Table 2-15 – continued

Industrial product price indexes, by commodity and commodity aggregations — Machinery and equipment

	Jan.	Feb.	Mar.	Apr.	May	June	July	Aug.	Sept.	Oct.	Nov.	Dec.	Annual average
	2002=100												
Water and sewage treatment equipment (v53434057)													
2009	106.0	106.0	106.5	109.3	109.3	109.3	109.9	109.9	107.1	105.2	107.1	104.9	107.5
2010	102.8	102.8	106.1	106.1	106.1	106.1	106.1	106.1	105.9	102.9	103.9	103.5	104.9
2011	103.1	103.9	103.8	103.4	102.9	104.2	104.2	104.2	104.2	104.2	104.2	104.2	103.9
2012	103.3	103.3	103.3	103.3	102.5	104.5	102.8	103.1	103.1	103.1	103.1	101.7	103.1
2013	101.7	101.7	101.7	103.2	103.2	103.3	103.3	103.3	105.4	105.4
Motor vehicle maintenance and repair equipment including aircraft (v53434059)													
2009	112.4	113.1	114.0	112.3	109.2	108.2	108.0	106.6	106.3	105.2	105.4	105.2	108.8
2010	104.7	105.3	103.9	103.1	104.6	104.5	104.7	104.6	104.3	103.7	103.8	103.6	104.2
2011	102.2	101.5	100.4	98.5	99.5	100.4	98.2	101.1	103.1	104.9	105.5	105.3	101.7
2012	104.2	102.5	102.2	102.1	103.8	105.7	104.3	102.0	100.6	101.5	102.5	101.8	102.8
2013	102.0	103.8	105.4	104.7	104.9	106.1	107.0	107.0	106.3	106.6
Office machines and equipment (v53434061)													
2009	98.4	99.7	101.4	98.5	93.1	91.1	90.7	88.4	87.9	85.6	86.2	85.6	92.2
2010	84.8	86.3	83.8	82.3	85.0	84.7	85.1	84.9	84.3	83.3	82.8	82.6	84.2
2011	81.8	81.4	80.4	79.2	79.9	80.6	79.2	81.4	83.1	84.5	85.9	86.3	82.0
2012	85.5	83.8	83.7	83.8	85.3	88.7	87.4	85.9	84.7	85.5	86.2	85.9	85.5
2013	86.3	87.9	89.2	88.9	88.8	89.8	90.4	90.5	90.0	90.1
Power transmission equipment (v53434070)													
2009	115.7	115.9	116.4	117.5	116.5	116.2	116.2	115.7	115.7	115.3	115.4	115.3	116.0
2010	115.2	116.4	117.9	118.1	118.5	117.1	117.4	118.1	118.0	118.5	118.4	118.4	117.7
2011	118.2	118.1	118.0	117.9	117.7	118.5	120.1	120.5	120.8	121.1	122.2	122.5	119.6
2012	124.1	123.9	123.8	124.0	124.2	125.7	125.9	125.7	125.4	125.5	125.7	126.0	125.0
2013	125.7	126.1	126.3	126.6	127.1	126.2	126.4	126.4	126.9	126.9
Pumps, compressors and blowers (v53434071)													
2009	112.8	112.6	112.6	112.6	112.6	112.6	112.6	109.7	110.1	109.8	109.5	109.1	111.4
2010	109.1	109.9	109.6	108.2	108.0	109.6	111.7	109.3	110.1	109.2	108.8	108.7	109.4
2011	108.1	109.0	109.3	109.6	108.9	109.8	110.5	110.0	110.8	112.8	111.3	112.7	110.2
2012	112.5	112.0	111.8	111.8	111.3	113.0	112.8	111.8	111.5	111.1	111.7	111.5	111.9
2013	112.2	112.6	113.4	113.1	113.0	113.5	114.3	113.7	114.3	114.3
Conveyors, escalator, elevator and hoist machinery (v53434072)													
2009	124.8	124.9	125.0	125.3	125.0	125.1	124.9	124.5	124.7	124.4	124.5	124.4	124.8
2010	122.9	122.9	123.2	123.0	123.1	123.1	122.9	122.9	122.9	122.8	122.5	122.5	122.9
2011	123.2	124.2	124.1	124.0	124.8	124.8	124.7	124.9	125.0	125.4	125.4	125.4	124.7
2012	125.6	125.5	127.4	128.4	128.5	128.8	129.3	129.6	129.1	129.2	129.3	129.3	128.3
2013	128.7	128.8	128.9	128.9	128.9	129.6	129.6	129.6	129.6	129.6
Industrial trucks, tractors, trailers (v53434073)													
2009	124.1	124.1	123.9	123.9	123.9	123.3	123.3	121.5	121.5	121.5	121.5	121.5	122.8
2010	121.2	121.2	121.0	120.5	120.5	120.5	120.5	120.5	120.3	120.3	120.2	120.4	120.6
2011	123.8	124.1	124.1	127.8	127.8	127.9	127.9	127.9	127.5	127.6	127.6	127.6	126.8
2012	127.6	127.2	130.0	131.7	133.4	133.4	133.6	133.6	133.6	133.6	133.6	133.6	132.1
2013	133.6	133.6	133.9	133.9	133.9	135.5	135.5	135.5	135.5	135.5
Machinery industrial specified and special purpose (v53434074)													
2009	108.0	108.3	108.7	108.3	106.9	106.4	106.7	105.9	105.6	105.0	105.1	104.8	106.6
2010	104.3	104.7	104.4	104.0	104.6	104.6	104.8	104.8	105.1	104.5	104.6	104.6	104.6
2011	104.4	104.3	104.2	103.9	104.2	104.8	104.5	105.2	105.5	105.9	106.1	106.5	105.0
2012	106.8	106.5	106.4	106.4	106.7	106.9	106.4	105.9	105.7	106.0	105.9	105.5	106.3
2013	105.8	106.2	106.4	106.2	106.3	106.7	107.0	107.1	107.2	107.2

Table 2-15 – continued

Industrial product price indexes, by commodity and commodity aggregations — Machinery and equipment

	Jan.	Feb.	Mar.	Apr.	May	June	July	Aug.	Sept.	Oct.	Nov.	Dec.	Annual average
	2002=100												
Cooling equipment and parts (v53434076)													
2009	94.9	95.5	95.7	95.3	92.7	92.4	92.6	92.3	92.2	91.9	92.0	91.9	93.3
2010	91.8	91.9	91.6	91.4	90.1	90.1	90.2	90.2	90.1	89.9	89.9	89.8	90.6
2011	88.7	89.2	88.7	88.4	88.7	88.8	88.6	88.8	89.1	89.7	89.8	89.8	89.0
2012	89.6	89.8	89.5	89.6	89.7	90.1	89.9	89.6	89.5	89.6	89.7	89.6	89.7
2013	89.8	90.0	90.1	90.2	90.4	90.5	90.6	90.6	90.5	90.5

Note(s): Indexes for the most recent six months shown are subject to revision

Table 2-16
Industrial product price indexes, by commodity and commodity aggregations — Motor vehicles and other transport equipment

	Jan.	Feb.	Mar.	Apr.	May	June	July	Aug.	Sept.	Oct.	Nov.	Dec.	Annual average
2002=100													
Motor vehicles and other transport equipment (v53434077)													
2009	86.7	87.9	88.7	86.8	83.4	82.2	82.1	80.6	80.3	79.0	79.3	79.1	83.0
2010	78.7	79.4	77.8	77.2	78.8	78.7	79.0	78.8	78.4	77.8	77.5	77.2	78.3
2011	77.0	76.8	76.3	75.4	75.9	76.4	75.4	76.7	77.7	78.5	78.9	78.8	77.0
2012	78.4	77.6	77.5	77.5	78.3	79.2	78.6	77.5	76.9	77.3	77.8	77.5	77.8
2013	77.6	78.3	79.0	78.8	78.8	79.4	79.8	79.9	79.7	79.8
Motor vehicles (v53434078)													
2009	79.3	80.7	81.8	79.4	75.2	73.8	73.6	71.7	71.3	69.8	70.2	70.0	74.7
2010	69.4	70.2	68.3	67.3	69.2	69.0	69.4	69.2	68.7	67.9	67.5	67.1	68.6
2011	66.9	66.5	65.9	64.8	65.4	65.9	64.6	66.2	67.4	68.3	68.7	68.6	66.6
2012	68.2	67.1	67.0	67.0	68.0	69.0	68.2	66.9	66.1	66.6	67.2	66.8	67.3
2013	67.0	67.7	68.6	68.3	68.3	68.9	69.5	69.6	69.4	69.5
Automobiles, trucks and buses (v53434079)													
2009	78.5	79.9	81.0	78.6	74.3	72.9	72.6	70.6	70.3	68.7	69.3	69.1	73.8
2010	68.5	69.3	67.2	66.2	68.3	68.1	68.3	68.3	67.8	66.8	66.5	66.1	67.6
2011	65.8	65.4	64.8	63.7	64.3	64.8	63.5	65.1	66.3	67.4	67.8	67.6	65.5
2012	67.1	66.1	65.9	65.8	66.9	67.9	67.1	65.8	65.0	65.5	66.1	65.7	66.2
2013	65.8	66.7	67.5	67.2	67.2	67.9	68.4	68.6	68.3	68.4
Passenger automobiles, excluding passenger vans (v53434080)													
2009	79.8	81.4	82.6	80.1	75.6	74.0	73.8	71.7	71.3	69.6	70.2	69.8	75.0
2010	69.3	70.1	68.0	66.9	69.1	68.9	69.2	69.2	68.6	67.6	67.2	66.9	68.4
2011	66.4	66.0	65.3	64.1	64.7	65.3	63.9	65.6	66.9	68.0	68.4	68.3	66.1
2012	67.7	66.6	66.5	66.4	67.5	68.6	67.8	66.4	65.6	66.2	66.9	66.4	66.9
2013	66.6	67.3	68.2	67.9	68.0	68.8	69.3	69.6	69.4	69.6
Trucks, chassis, tractors, commercial (v53434097)													
2009	77.6	78.8	79.8	77.4	73.3	71.9	71.7	69.7	69.4	68.0	68.8	68.6	72.9
2010	67.9	68.7	66.8	65.7	67.7	67.5	67.7	67.7	67.2	66.3	65.9	65.6	67.1
2011	64.9	64.6	63.9	62.9	63.4	63.9	62.6	64.2	65.3	66.4	66.8	66.8	64.6
2012	66.3	65.3	65.1	65.0	66.0	67.0	66.2	64.9	64.1	64.5	65.1	64.6	65.3
2013	64.6	65.6	66.4	66.1	66.1	66.7	67.2	67.2	66.9	67.0
Trucks, heavy, domestic (v53434100)													
2009	90.3	91.3	92.3	90.2	86.3	85.0	84.7	82.9	82.6	81.2	81.4	81.1	85.8
2010	80.5	81.3	79.5	78.5	80.4	80.3	80.5	80.4	80.0	79.2	78.9	78.7	79.8
2011	78.5	78.2	77.6	76.8	77.3	77.8	76.6	78.1	79.1	80.1	80.4	80.3	78.4
2012	79.7	78.8	78.7	78.6	79.5	80.5	79.7	78.6	77.8	78.3	78.8	78.4	79.0
2013	78.6	79.5	80.3	80.0	80.1	80.7	81.1	81.2	80.8	80.9
Buses and bus chassis (v53434107)													
2009	104.7	103.2	104.7	102.7	99.2	98.5	97.2	95.8	96.4	95.2	94.1	96.8	99.0
2010	98.6	96.8	93.8	96.2	99.3	96.9	96.3	95.1	94.0	94.7	97.4	94.3	96.1
2011	95.6	92.8	96.5	93.6	95.6	97.7	95.7	95.6	99.1	99.5	100.1	99.0	96.7
2012	98.2	96.7	95.9	93.4	96.0	97.5	94.2	93.7	94.4	94.2	93.6	96.4	95.4
2013	96.0	98.3	95.8	93.6	94.0	91.2	92.7	94.0	95.0	94.6
Other motor vehicles (v53434109)													
2009	99.7	100.2	100.6	99.5	97.6	97.0	95.8	94.9	94.8	94.1	94.3	94.2	96.9
2010	93.9	94.7	93.8	93.4	94.3	94.2	94.3	94.3	94.1	93.7	93.4	93.2	93.9
2011	93.2	93.2	92.9	92.5	92.7	92.9	92.3	93.0	93.5	94.1	94.2	94.2	93.2
2012	94.0	93.5	93.4	93.4	93.8	94.3	94.0	93.3	92.9	93.1	93.4	93.2	93.5
2013	93.3	93.8	94.1	93.9	93.9	94.3	94.5	94.5	94.3	94.4
Mobiles homes (v53434110)													
2009	132.5	132.5	132.5	132.5	132.5	132.5	132.5	132.5	132.5	132.5	132.5	132.5	132.5
2010	132.6	135.9	135.9	137.0	137.0	137.0	137.1	137.1	137.1	137.1	137.1	137.1	136.5
2011	137.1	137.9	137.9	137.9	137.9	137.9	137.9	137.9	137.9	137.9	137.9	137.9	137.8
2012	138.6	138.6	138.6	138.6	138.6	138.6	138.8	138.8	138.8	139.2	139.2	139.2	138.8
2013	140.7	140.7	140.7	140.7	140.7	140.7	140.7	140.7	140.7	140.7

Table 2-16 – continued

Industrial product price indexes, by commodity and commodity aggregations — Motor vehicles and other transport equipment

	Jan.	Feb.	Mar.	Apr.	May	June	July	Aug.	Sept.	Oct.	Nov.	Dec.	Annual average
2002=100													
Commercial trailers and vehicles, not elsewhere specified (v53434113)													
2009	99.8	102.1	100.4	99.7	98.0	99.4	100.2	100.3	100.9	98.5	93.0	94.0	98.9
2010	95.7	95.0	98.4	98.2	92.7	92.8	95.8	90.6	93.4	97.2	94.9	92.2	94.7
2011	92.8	92.9	96.1	95.2	94.4	97.1	95.7	94.2	94.8	90.2	94.0	93.5	94.2
2012	96.7	94.7	96.9	98.4	98.0	99.7	96.5	95.2	97.4	98.1	97.6	98.2	97.3
2013	99.3	95.7	98.2	100.0	96.8	98.1	98.3	99.8	97.7	97.7
Commercial trailers and semi-trailers (v53434114)													
2009	98.6	102.1	99.6	98.5	96.0	98.1	98.7	98.8	99.8	96.2	88.1	89.5	97.0
2010	92.1	91.0	96.0	95.7	87.6	87.7	92.2	84.6	88.7	94.3	90.9	86.9	90.6
2011	87.8	87.9	92.7	91.3	90.1	94.2	92.0	89.9	90.8	84.0	89.6	88.7	89.9
2012	93.6	90.5	93.9	96.1	95.5	97.9	93.2	91.3	94.5	95.5	94.8	95.6	94.4
2013	97.2	91.9	95.5	98.2	93.4	95.3	95.7	97.8	94.7	94.7
Non-commercial trailers (v53434115)													
2009	102.2	102.2	102.2	102.2	102.2	102.2	103.4	103.4	103.4	103.4	103.4	103.4	102.8
2010	103.4	103.4	103.4	103.4	103.4	103.4	103.4	103.4	103.4	103.4	103.4	103.4	103.4
2011	103.4	103.4	103.4	103.4	103.4	103.4	103.4	103.4	103.4	103.4	103.4	103.4	103.4
2012	103.4	103.4	103.4	103.4	103.4	103.4	103.4	103.4	103.4	103.6	103.6	103.6	103.4
2013	103.8	103.8	103.8	103.8	103.8	103.9	103.9	103.9	103.9	103.9
Automobiles, domestic (v53434121)													
2009	94.7	95.2	94.4	95.0	95.0	95.1	95.4	95.8	95.5	95.6	96.2	95.8	95.3
2010	96.3	96.3	96.2	96.3	95.8	95.9	95.3	95.7	95.1	95.0	94.2	94.1	95.5
2011	93.7	93.7	93.0	93.5	92.5	92.8	92.1	92.0	91.9	92.5	91.9	91.4	92.6
2012	92.1	92.3	92.2	92.4	92.4	91.8	92.0	92.1	92.2	92.0	91.9	91.4	92.1
2013	91.8	91.4	90.6	91.1	90.7	90.5	90.3	90.6	90.3	90.2
Automobiles, export (v53434122)													
2009	77.6	79.3	80.6	78.0	73.3	71.8	71.6	69.4	69.0	67.3	67.8	67.5	72.8
2010	66.8	67.7	65.5	64.4	66.6	66.5	66.8	66.7	66.2	65.2	64.8	64.5	66.0
2011	64.4	64.0	63.3	62.1	62.7	63.3	61.9	63.7	65.0	66.1	66.5	66.3	64.1
2012	65.7	64.7	64.5	64.4	65.5	66.7	65.8	64.4	63.6	64.2	64.9	64.4	64.9
2013	64.5	65.4	66.4	66.1	66.1	66.9	67.5	67.7	67.4	67.6
Automobiles, good purchased for resale (v53434123)													
2009	92.3	93.3	92.6	92.9	93.1	92.4	92.1	92.3	92.0	91.9	91.9	92.5	92.4
2010	93.1	92.9	92.6	92.7	92.5	92.8	92.4	92.7	92.6	92.7	92.3	92.1	92.6
2011	92.5	92.9	91.7	93.1	92.5	92.5	92.0	92.4	92.4	92.4	91.7	91.7	92.3
2012	90.7	90.5	90.2	90.0	89.2	88.2	88.3	88.6	88.5	90.5	90.5	89.8	89.6
2013	89.0	88.8	88.1	88.4	88.3	87.8	87.7	86.7	85.7	85.2
Canadian market, North American cars (v53434124)													
2009	92.0	93.0	92.3	92.6	92.8	92.1	91.9	92.1	91.9	91.8	91.8	92.3	92.2
2010	92.9	92.7	92.4	92.5	92.3	92.6	92.2	92.5	92.3	92.4	92.0	91.8	92.4
2011	92.1	92.4	91.3	92.7	92.0	92.0	91.5	91.9	91.9	91.9	91.2	91.2	91.8
2012	90.3	90.2	89.9	89.7	89.0	88.1	88.1	88.4	88.3	90.2	90.1	89.5	89.3
2013	88.7	88.5	87.9	88.1	88.1	87.6	87.4	86.6	85.6	85.2
Canadian market, North American station wagons (v53434125)													
2009	94.6	95.7	94.2	94.7	95.6	94.8	94.9	94.8	94.8	94.4	94.0	94.8	94.8
2010	94.8	94.8	94.8	94.8	94.7	94.7	94.7	94.7	94.6	94.6	94.5	94.5	94.7
2011	94.5	95.5	94.2	95.6	94.5	94.5	94.6	95.1	95.1	94.3	93.2	94.0	94.6
2012	93.0	92.8	92.6	92.5	91.3	89.5	89.5	89.8	89.8	89.6	89.5	89.4	90.8
2013	87.9	87.8	87.0	87.1	86.6	86.0	86.1	84.5	83.1	82.3
Canadian market, North American sub-compacts (v53434126)													
2009	87.8	88.5	88.5	89.1	89.1	87.5	86.1	87.4	86.3	87.8	89.3	89.1	88.0
2010	90.3	88.4	86.8	87.1	87.4	88.7	87.5	87.8	87.5	87.5	85.6	85.2	87.5
2011	86.1	86.4	86.5	87.0	86.7	87.0	85.1	87.0	87.1	87.5	87.4	85.6	86.6
2012	85.8	86.8	85.6	85.6	85.6	85.6	85.6	85.6	85.6	101.0	100.0	98.0	89.2
2013	97.0	97.0	98.3	99.8	101.0	100.7	100.7	100.8	100.8	100.8

Table 2-16 – continued

Industrial product price indexes, by commodity and commodity aggregations — Motor vehicles and other transport equipment

	Jan.	Feb.	Mar.	Apr.	May	June	July	Aug.	Sept.	Oct.	Nov.	Dec.	Annual average
2002=100													
Canadian market, North American compact-midsize (v53434127)													
2009	91.0	91.9	92.0	92.1	91.6	91.4	91.1	90.8	90.1	90.1	90.1	90.4	91.0
2010	91.5	91.8	91.5	91.5	91.0	91.1	90.2	90.9	90.9	91.4	91.2	90.8	91.2
2011	91.5	90.9	89.7	91.5	90.9	90.9	90.1	89.7	89.4	90.6	90.4	89.9	90.5
2012	88.7	88.4	88.2	87.8	87.4	87.1	87.1	87.8	87.7	88.0	88.3	87.4	87.8
2013	87.6	87.0	86.0	85.7	85.7	85.2	85.0	84.5	83.9	83.7
Canadian market, North American standards (v53434128)													
2009	89.4	90.0	89.7	89.9	89.4	88.9	89.0	89.7	90.6	90.0	90.2	91.1	89.8
2010	91.9	91.3	91.3	91.6	91.5	91.8	92.1	92.3	91.9	91.3	90.6	90.6	91.5
2011	91.0	90.9	89.8	90.6	91.0	90.3	89.9	90.3	90.8	90.4	89.8	89.5	90.4
2012	89.0	88.2	88.0	87.7	87.6	87.2	87.3	87.1	86.7	87.0	87.1	86.6	87.5
2013	86.3	86.3	85.3	86.3	86.3	86.2	85.1	84.6	83.7	83.4
Trucks, domestic (v53434132)													
2009	88.4	89.4	89.0	87.9	86.4	86.3	85.9	85.3	85.6	85.8	85.6	85.7	86.8
2010	85.4	85.9	85.1	84.6	84.9	84.5	84.3	84.3	84.6	83.9	83.0	82.3	84.4
2011	82.5	82.4	81.5	82.1	81.5	81.3	80.8	81.1	81.5	82.3	82.6	83.0	81.9
2012	82.3	81.4	81.2	81.0	81.6	81.4	81.6	80.8	80.3	79.7	79.8	79.6	80.9
2013	78.3	78.5	78.4	78.0	77.8	77.6	77.5	77.4	77.1	76.8
Trucks, export (v53434133)													
2009	76.1	77.3	78.5	76.0	71.4	69.9	69.6	67.5	67.1	65.5	66.4	66.1	71.0
2010	65.4	66.3	64.2	63.0	65.2	65.1	65.4	65.3	64.8	63.8	63.5	63.2	64.6
2011	62.4	62.0	61.4	60.2	60.8	61.4	60.0	61.8	63.0	64.2	64.6	64.4	62.2
2012	64.0	63.0	62.8	62.7	63.8	65.0	64.1	62.7	61.8	62.4	63.0	62.5	63.2
2013	62.7	63.8	64.7	64.4	64.4	65.2	65.7	65.8	65.5	65.6
Trucks, good purchased for resale (v53434134)													
2009	93.5	94.4	94.1	94.6	94.6	94.4	93.4	93.2	94.2	95.0	95.3	95.1	94.3
2010	94.8	94.8	94.3	94.6	93.6	93.9	93.5	93.9	94.2	94.8	93.9	93.9	94.2
2011	93.7	94.0	93.3	93.8	93.2	92.5	92.8	92.6	93.2	93.8	93.8	93.6	93.4
2012	93.0	93.0	92.5	92.3	92.2	91.7	92.1	91.6	91.6	91.7	91.8	91.5	92.1
2013	91.5	91.3	90.5	90.2	90.3	90.2	89.9	89.9	89.6	89.1
Canadian market, North American trucks (v53434135)													
2009	93.9	94.8	94.6	94.6	94.0	93.7	92.9	92.5	93.2	93.8	93.9	93.8	93.8
2010	93.6	93.7	93.2	93.2	92.6	92.7	92.4	92.7	93.0	93.2	92.3	92.1	92.9
2011	92.2	92.3	91.6	92.0	91.6	91.0	91.1	91.0	91.5	92.2	92.3	92.3	91.8
2012	91.7	91.5	91.1	91.0	91.0	90.7	91.0	90.4	90.2	90.1	90.2	89.9	90.7
2013	89.6	89.6	89.1	88.8	88.7	88.6	88.4	88.4	88.1	87.7
Canadian market, North American light trucks (v53434136)													
2009	91.6	92.5	91.9	92.3	92.3	92.5	91.6	91.4	92.5	93.5	93.7	93.7	92.5
2010	93.3	93.3	92.8	93.0	92.1	92.1	91.7	92.0	92.4	92.8	91.7	91.4	92.4
2011	91.1	91.4	90.5	91.3	90.5	89.7	90.0	89.8	90.2	90.8	90.9	91.0	90.6
2012	90.2	90.0	89.4	89.2	89.2	88.5	89.0	88.5	88.4	88.2	88.2	88.0	88.9
2013	87.4	87.1	86.3	85.9	85.9	85.6	85.2	85.2	84.8	84.3
Canadian market, North American medium trucks (v53434137)													
2009	101.5	101.9	102.4	101.6	99.9	99.0	98.7	97.8	97.7	97.1	97.1	96.9	99.3
2010	96.9	97.2	96.6	96.0	96.7	96.8	97.0	96.8	96.8	96.5	96.4	96.3	96.7
2011	97.6	97.4	97.4	97.1	97.2	97.4	97.0	97.4	97.9	98.6	98.6	98.6	97.7
2012	98.4	98.2	98.0	98.0	98.3	98.9	98.6	98.1	97.8	97.9	98.2	98.0	98.2
2013	98.2	98.5	99.0	98.8	98.8	99.1	99.3	99.3	99.2	99.2
Canadian market, North American heavy trucks (v53434138)													
2009	100.8	101.4	102.3	101.2	98.7	96.9	96.4	95.2	94.8	94.2	93.7	93.4	97.4
2010	93.8	94.0	93.8	93.1	93.4	93.8	94.1	94.0	94.2	93.8	93.7	93.6	93.8
2011	94.6	94.2	93.9	93.5	93.9	94.1	93.6	93.8	94.6	96.0	95.8	95.7	94.5
2012	95.6	95.3	95.6	95.6	95.7	96.9	96.6	95.5	95.0	95.1	95.5	95.1	95.6
2013	95.7	96.2	96.9	96.7	96.7	97.1	97.7	97.5	97.2	97.3

Table 2-16 – continued

Industrial product price indexes, by commodity and commodity aggregations — Motor vehicles and other transport equipment

	Jan.	Feb.	Mar.	Apr.	May	June	July	Aug.	Sept.	Oct.	Nov.	Dec.	Annual average
2002=100													
Motor vehicle parts (v53434139)													
2009	99.1	99.7	100.4	99.0	97.2	96.1	96.2	95.3	95.2	94.5	94.5	94.4	96.8
2010	94.2	94.6	93.7	93.6	95.0	94.8	95.0	94.9	94.6	94.2	94.1	93.9	94.4
2011	93.8	93.8	93.4	93.0	93.2	93.5	93.0	93.8	94.6	95.1	95.2	95.3	94.0
2012	95.1	94.5	94.5	94.6	95.0	95.5	95.3	94.7	94.3	94.5	94.7	94.6	94.8
2013	94.6	95.1	95.5	95.5	95.4	95.8	96.1	96.1	95.9	96.0
Truck, bus bodies and equipment (v53434140)													
2009	120.8	120.6	120.6	120.6	120.3	120.4	120.4	120.6	120.1	120.1	120.1	120.1	120.4
2010	121.0	120.9	120.9	121.1	121.1	121.6	122.1	122.1	122.3	123.1	123.1	123.1	121.9
2011	123.4	123.4	123.4	123.3	123.3	123.3	124.1	124.1	124.1	124.1	124.1	124.1	123.7
2012	131.2	131.7	131.7	131.7	132.2	132.2	132.2	132.2	132.2	132.2	132.2	132.1	132.0
2013	132.1	133.3	133.2	133.9	134.1	139.8	139.8	139.8	139.8	139.8
Bus bodies (v53434141)													
2009	107.9	107.9	107.9	107.9	107.9	107.9	107.9	107.9	107.9	107.9	107.9	107.9	107.9
2010	107.9	107.9	107.9	107.9	107.9	107.9	107.9	107.9	107.9	107.9	107.9	107.9	107.9
2011	107.9	107.9	107.9	107.9	107.9	107.9	107.9	107.9	107.9	107.9	107.9	107.9	107.9
2012	107.9	107.9	107.9	107.9	107.9	107.9	107.9	107.9	107.9	107.9	107.9	107.9	107.9
2013	107.9	110.6	110.4	112.2	111.3	113.8	113.8	113.8	113.8	113.8
Bodies for trucks and trailers (v53434142)													
2009	130.6	130.2	130.2	130.2	129.8	129.8	129.9	130.2	129.4	129.4	129.4	129.4	129.9
2010	130.9	130.8	130.8	131.2	131.2	132.0	132.9	132.9	133.3	134.6	134.6	134.6	132.5
2011	135.3	135.2	135.1	135.1	135.1	135.0	136.3	136.3	136.3	136.3	136.3	136.3	135.7
2012	148.9	149.8	149.8	149.8	150.6	150.6	150.6	150.6	150.6	150.6	150.6	150.5	150.2
2013	150.5	150.5	150.5	150.5	151.5	159.7	159.7	159.7	159.7	159.7
Motor vehicles engines, electric equipment and parts (v53434145)													
2009	90.8	91.8	92.8	90.8	87.2	85.4	84.8	83.6	82.8	81.6	81.8	81.5	86.2
2010	81.0	81.3	79.8	80.3	82.2	82.1	82.2	82.1	81.9	81.2	80.8	80.4	81.3
2011	81.5	82.1	81.4	80.4	80.9	81.6	80.2	81.6	83.6	84.4	84.7	84.6	82.2
2012	84.0	83.1	83.0	83.3	84.2	85.2	85.5	84.3	83.6	84.0	84.5	84.1	84.1
2013	84.2	85.2	85.9	85.6	85.6	86.0	86.5	86.5	86.2	86.3
Motor vehicle engine parts (v53434149)													
2009	91.8	92.9	94.0	91.6	87.4	86.0	85.8	83.8	83.5	81.9	82.2	81.9	86.9
2010	81.2	82.0	80.1	79.1	81.1	80.9	80.4	80.3	79.9	79.0	78.7	78.4	80.1
2011	77.6	77.2	76.6	75.5	76.1	77.4	76.2	77.8	78.9	79.9	80.2	80.1	77.8
2012	79.5	78.6	78.4	78.3	79.3	80.4	79.6	78.3	77.5	78.0	78.6	78.1	78.7
2013	78.3	79.3	80.2	79.8	79.9	80.6	81.1	81.1	80.7	80.8
Engine filters and elements (v53434152)													
2009	95.2	95.6	96.6	95.8	94.3	93.8	93.6	91.7	91.3	89.7	89.2	89.3	93.0
2010	88.7	89.7	88.7	87.7	89.5	89.8	90.0	89.5	89.4	89.0	90.2	88.3	89.2
2011	87.3	87.6	86.6	85.7	85.8	86.4	87.1	87.5	88.4	88.5	88.2	89.2	87.4
2012	88.3	87.0	87.9	87.9	87.9	87.7	87.4	87.0	86.7	86.9	86.8	86.9	87.4
2013	86.5	87.5	87.8	88.2	87.5	87.3	87.5	87.5	87.4	87.4
Other auxiliary electrical equipment for internal combustion engine (v53434158)													
2009	88.2	89.0	89.9	88.1	84.8	83.8	83.6	82.1	81.8	80.5	80.7	80.5	84.4
2010	80.0	80.6	79.1	78.3	79.8	79.8	80.0	79.9	79.5	78.9	78.6	78.4	79.4
2011	77.8	77.5	77.0	76.2	76.7	77.0	76.1	77.3	78.2	79.0	79.2	79.1	77.6
2012	78.7	77.9	77.8	77.7	78.5	79.3	78.7	77.7	77.1	77.5	77.9	77.6	78.0
2013	77.7	78.5	79.2	78.9	79.0	79.5	79.9	79.9	79.6	79.7
Other motor vehicles parts (v53434162)													
2009	100.7	101.3	101.8	100.6	99.2	98.3	98.5	97.8	97.8	97.2	97.2	97.1	99.0
2010	96.9	97.4	96.6	96.4	97.6	97.5	97.7	97.6	97.2	96.8	96.8	96.6	97.1
2011	96.2	96.1	95.8	95.5	95.7	95.9	95.5	96.2	96.7	97.2	97.2	97.3	96.3
2012	97.0	96.5	96.5	96.5	96.9	97.2	96.9	96.4	96.1	96.2	96.4	96.3	96.6
2013	96.3	96.7	97.0	97.0	97.0	97.1	97.4	97.4	97.3	97.3

Table 2-16 – continued

Industrial product price indexes, by commodity and commodity aggregations — Motor vehicles and other transport equipment

	Jan.	Feb.	Mar.	Apr.	May	June	July	Aug.	Sept.	Oct.	Nov.	Dec.	Annual average
2002=100													
Other rubber and plastic, auto parts, hard (v53434163)													
2009	99.2	99.4	99.5	99.2	98.7	98.5	98.5	98.2	98.2	98.0	98.0	98.0	98.6
2010	97.9	98.0	97.7	97.6	97.8	97.8	97.9	97.9	97.8	97.7	97.7	97.6	97.8
2011	97.5	97.5	97.4	98.7	98.8	98.9	98.7	98.9	99.0	99.2	99.2	99.2	98.6
2012	99.1	99.0	99.0	99.0	99.1	99.2	99.1	99.0	98.9	98.9	99.0	98.9	99.0
2013	99.0	98.3	98.4	98.4	98.4	98.5	98.5	98.5	98.7	98.8
Other motor vehicle fabrics and plastic accessories, soft (v53434166)													
2009	104.0	105.6	107.3	103.8	97.6	95.6	96.3	93.4	92.9	90.6	91.0	90.5	97.4
2010	89.5	90.7	87.8	86.3	89.3	88.2	88.6	88.5	87.8	86.5	86.1	85.6	87.9
2011	84.5	83.9	83.0	81.4	82.3	83.0	81.2	83.5	85.2	87.7	88.2	88.0	84.3
2012	87.1	85.7	85.4	85.3	86.8	88.4	87.2	85.3	84.1	84.7	85.6	84.9	85.9
2013	84.9	86.3	87.6	87.1	87.2	88.2	88.9	89.0	88.4	88.6
Steering suspension front axles and parts (v53434172)													
2009	97.1	97.4	97.7	97.0	96.1	95.3	95.1	95.8	95.8	95.4	95.2	95.2	96.1
2010	95.1	95.5	95.2	95.6	98.0	98.1	98.3	98.2	97.0	96.9	96.4	96.6	96.7
2011	96.2	96.3	95.9	95.6	95.6	95.7	95.9	96.1	96.5	96.5	96.4	96.8	96.1
2012	96.5	96.0	96.3	96.3	96.3	96.3	96.4	96.1	95.9	95.9	96.0	96.0	96.2
2013	95.8	96.4	96.7	96.7	96.5	96.5	97.0	96.6	96.7	96.7
Stampings, motor vehicles (v53434175)													
2009	98.7	98.7	98.9	98.6	98.2	97.6	97.3	97.0	97.0	96.7	96.6	96.6	97.7
2010	96.5	96.8	96.7	97.3	99.6	99.7	100.0	99.8	98.7	98.7	98.2	98.5	98.4
2011	98.2	98.3	98.0	97.8	97.7	97.7	98.2	98.1	98.4	98.3	98.1	98.5	98.1
2012	98.2	97.9	98.3	98.3	98.2	97.9	98.2	98.0	98.1	98.0	97.9	98.0	98.1
2013	97.8	98.1	98.1	98.3	98.0	97.8	98.1	97.7	97.9	97.9
Radiators for motor vehicles (v53434184)													
2009	92.3	92.3	93.4	92.2	92.1	91.8	91.4	89.1	89.2	87.2	85.9	86.2	90.3
2010	85.6	87.1	86.3	85.6	88.7	89.3	90.6	89.6	89.0	88.9	91.1	87.9	88.3
2011	86.4	87.3	85.8	84.7	84.4	84.4	86.8	86.3	87.4	87.0	86.0	88.3	86.2
2012	86.8	85.1	87.0	87.1	86.3	85.3	85.4	85.3	85.4	85.3	84.7	85.3	85.8
2013	84.3	85.5	85.5	86.6	85.2	84.3	84.5	84.3	84.4	84.4
Mufflers, resonators, exhaust, for motor vehicles (v53434187)													
2009	84.9	85.5	86.2	84.8	82.3	81.4	81.3	80.1	79.9	78.9	79.1	78.9	81.9
2010	78.5	79.0	77.8	77.2	78.4	78.3	78.5	78.4	78.2	77.6	77.5	77.3	78.1
2011	76.8	76.6	76.2	75.5	75.9	76.2	75.4	76.4	77.1	77.7	77.9	77.8	76.6
2012	77.5	76.9	76.8	76.7	77.3	78.0	77.5	76.7	76.2	76.6	76.9	76.6	77.0
2013	76.7	77.3	77.9	77.7	77.7	78.1	78.4	78.4	78.2	78.3
Other motor vehicle parts, accessories (v53434191)													
2009	98.3	98.8	98.9	98.8	98.5	98.4	98.5	98.3	97.9	97.8	97.7	97.7	98.3
2010	97.6	97.7	97.6	97.5	97.6	97.6	97.7	97.7	97.7	97.6	97.6	97.6	97.6
2011	97.5	97.5	97.4	97.4	97.4	97.4	97.3	97.5	97.6	97.7	97.7	97.7	97.5
2012	97.7	97.6	97.6	97.6	97.7	97.8	97.7	97.6	97.6	97.6	97.7	97.6	97.6
2013	97.6	97.7	97.8	97.8	97.8	97.8	97.9	97.9	97.8	97.8
Motor vehicle engines and parts (v53434196)													
2009	90.4	91.3	92.3	90.4	86.6	84.7	84.2	82.9	82.0	80.8	81.0	80.8	85.6
2010	80.2	80.5	79.0	79.5	81.6	81.5	81.7	81.6	81.4	80.6	80.2	79.8	80.6
2011	81.0	81.7	81.0	80.0	80.5	81.1	79.7	81.2	83.2	84.1	84.4	84.4	81.9
2012	83.8	82.8	82.7	83.0	84.0	85.0	85.4	84.2	83.4	83.8	84.4	84.0	83.9
2013	84.1	85.1	85.8	85.5	85.5	85.9	86.4	86.4	86.1	86.2
Auxiliary electric equipment (v53434197)													
2009	95.2	95.9	96.6	95.1	92.4	91.5	91.3	90.1	89.9	88.8	89.0	88.9	92.1
2010	88.5	89.0	87.8	87.2	88.0	87.6	87.8	87.8	87.5	86.9	86.8	86.6	87.6
2011	86.2	86.0	85.6	85.0	85.4	85.8	85.1	86.0	86.7	87.4	86.9	86.8	86.1
2012	86.5	85.9	85.8	85.8	86.4	87.0	86.5	85.7	85.3	85.6	85.9	85.7	86.0
2013	85.8	86.4	86.9	86.7	86.7	87.1	87.4	87.5	87.3	87.3

Table 2-16 – continued

Industrial product price indexes, by commodity and commodity aggregations — Motor vehicles and other transport equipment

	Jan.	Feb.	Mar.	Apr.	May	June	July	Aug.	Sept.	Oct.	Nov.	Dec.	Annual average
	2002=100												
Motor vehicle wheels and brakes (v53434198)													
2009	95.9	97.1	98.1	95.6	91.0	89.0	88.7	86.6	86.2	84.4	84.7	84.4	90.1
2010	83.7	85.0	83.8	82.7	84.9	85.1	85.4	85.2	84.4	83.5	82.7	82.4	84.1
2011	81.9	81.9	81.2	80.1	80.7	81.2	79.9	81.7	83.0	84.0	84.4	84.2	82.0
2012	83.3	82.7	82.3	82.3	83.2	84.3	83.2	81.6	80.9	80.2	80.4	81.1	82.1
2013	82.5	82.8	83.3	83.8	83.8	83.9	84.3	84.9	84.8	84.9
Other transport equipment (v53434201)													
2009	90.1	91.0	91.8	90.0	86.5	85.8	85.7	84.4	84.2	83.0	83.3	83.1	86.6
2010	82.8	83.4	82.0	81.3	82.8	82.8	83.0	83.0	82.5	81.9	81.7	81.6	82.4
2011	81.5	81.5	81.1	80.2	81.0	81.6	80.8	82.2	83.1	83.9	84.2	84.0	82.1
2012	83.8	83.0	83.0	82.9	83.7	84.5	84.1	83.3	82.6	83.4	84.0	83.7	83.5
2013	84.0	84.8	85.6	85.3	85.3	85.9	86.3	86.3	86.5	86.6
Railway rolling stock and parts (v53434207)													
2009	107.1	108.8	109.9	107.5	100.9	101.6	101.2	99.9	99.9	98.4	98.6	98.4	102.7
2010	98.0	98.7	96.9	96.0	97.8	97.8	97.8	97.4	96.8	95.6	95.3	95.3	97.0
2011	96.4	97.4	96.8	94.8	97.5	97.9	97.9	100.0	100.9	101.8	102.2	100.9	98.7
2012	100.5	100.3	100.1	100.1	100.6	101.9	101.5	101.1	100.3	103.4	105.6	105.2	101.7
2013	105.4	106.5	107.2	106.1	106.4	107.4	107.9	107.5	107.4	107.5
Pleasure boats and sporting craft (v53434218)													
2009	81.6	82.5	83.5	81.4	77.7	76.4	76.2	74.4	74.4	73.0	73.3	73.0	77.3
2010	72.4	73.2	71.3	70.3	72.3	72.1	72.4	72.3	72.4	71.6	71.3	71.0	71.9
2011	70.2	69.8	69.2	68.1	68.7	69.2	68.0	69.6	70.9	71.9	72.2	72.1	70.0
2012	71.5	70.5	70.4	70.3	71.3	72.3	71.5	70.3	68.6	69.1	69.6	69.5	70.4
2013	69.5	69.5	69.5	69.5	69.5	69.5	69.5	69.5	70.5	70.5
Locomotives, cars and tenders, railway service (v53434222)													
2009	106.0	107.1	108.2	105.7	98.8	99.9	99.4	97.5	97.1	95.4	95.7	95.5	100.5
2010	95.1	95.8	93.9	92.9	94.9	94.8	94.8	94.4	94.3	93.0	92.7	92.4	94.1
2011	92.2	92.0	91.4	90.3	92.9	93.5	92.9	94.6	95.9	97.0	97.4	97.3	94.0
2012	96.7	95.7	95.5	95.4	96.1	97.2	96.4	95.1	94.2	98.3	98.8	98.3	96.5
2013	98.6	99.7	100.6	99.6	100.2	101.0	101.5	100.9	100.5	100.6

Note(s): Indexes for the most recent six months shown are subject to revision

Table 2-17
Industrial product price indexes, by commodity and commodity aggregations — Electrical and communication products

	Jan.	Feb.	Mar.	Apr.	May	June	July	Aug.	Sept.	Oct.	Nov.	Dec.	Annual average
2002=100													
Electrical and communication products (v53434224)													
2009	99.3	99.8	100.3	99.4	97.7	96.9	96.6	95.9	95.8	95.0	95.2	95.0	97.2
2010	94.9	95.3	94.6	93.8	94.6	94.0	94.1	94.0	93.7	93.3	93.1	93.1	94.0
2011	92.9	92.9	92.6	92.2	92.4	92.8	92.3	92.9	93.3	93.8	93.6	93.4	92.9
2012	93.3	92.9	92.9	93.0	93.6	94.0	93.7	93.2	93.3	93.4	93.7	93.5	93.4
2013	94.0	94.5	94.9	95.5	95.7	96.1	96.2	96.2	96.0	96.1
Appliances and receivers, household (v53434225)													
2009	100.2	100.5	100.4	100.3	99.9	99.6	99.4	99.6	99.7	99.7	99.8	99.8	99.9
2010	99.6	99.6	99.4	99.3	99.4	99.4	99.4	99.2	99.1	99.1	99.1	99.1	99.3
2011	99.4	99.4	99.5	99.4	98.8	98.8	98.9	98.9	98.9	99.0	99.0	98.9	99.1
2012	99.3	99.1	99.1	99.1	99.8	100.1	100.0	99.9	99.9	99.9	100.0	100.0	99.7
2013	100.3	100.9	100.7	100.6	100.7	100.8	100.9	100.9	100.9	100.9
Major household appliances (v53434226)													
2009	100.7	101.4	101.5	101.3	101.1	101.1	101.0	101.5	101.7	101.6	101.8	101.8	101.4
2010	101.5	101.5	101.4	101.4	101.5	101.5	101.5	101.3	101.3	101.3	101.2	101.2	101.4
2011	101.2	101.5	101.8	101.7	100.7	100.8	100.9	100.7	100.5	100.5	100.6	100.6	101.0
2012	101.3	101.0	101.0	101.0	101.1	101.3	101.3	101.2	101.2	101.2	101.2	101.2	101.2
2013	101.6	103.3	102.8	102.8	102.8	102.9	102.9	102.9	102.9	102.9
Refrigerators and freezers, household (v53434227)													
2009	101.2	101.2	101.2	101.2	101.2	101.2	101.2	101.2	101.9	101.9	101.9	101.9	101.4
2010	100.8	100.8	100.8	100.8	100.8	100.8	100.8	100.8	100.8	100.8	100.8	100.8	100.8
2011	100.8	100.8	101.1	101.1	101.1	101.1	101.9	101.9	101.9	101.9	101.9	101.9	101.4
2012	100.8	100.8	100.8	100.8	100.8	100.8	100.8	100.8	100.8	100.8	100.8	100.8	100.8
2013	100.8	100.8	100.8	100.8	100.8	100.8	100.8	100.8	100.8	100.8
Domestic cooking stoves and ranges (v53434228)													
2009	101.5	102.7	102.7	102.7	102.7	102.7	102.7	102.7	102.7	102.7	103.3	103.3	102.7
2010	103.3	103.3	103.3	103.3	103.3	103.3	103.3	103.3	103.3	103.3	103.3	103.3	103.3
2011	103.3	103.3	103.9	103.9	100.7	100.7	100.7	100.7	100.7	100.7	100.7	100.7	101.7
2012	100.7	100.7	100.7	100.7	100.7	101.2	101.2	101.2	101.2	101.2	101.2	101.2	101.0
2013	101.2	106.4	104.7	104.7	104.7	104.7	104.7	104.7	104.7	104.7
Small electrical appliances (v53434234)													
2009	113.3	113.3	112.8	114.0	114.0	114.0	113.3	113.3	113.3	113.8	113.8	113.8	113.6
2010	113.8	113.8	113.8	113.8	113.2	113.2	113.2	113.2	113.2	113.8	113.8	113.8	113.6
2011	116.1	115.5	115.5	115.5	115.5	115.5	116.2	116.2	116.2	116.2	116.2	116.2	115.9
2012	116.2	116.2	116.2	116.2	119.0	119.4	119.4	119.4	119.9	119.9	119.9	119.9	118.5
2013	120.4	120.4	120.7	120.7	121.1	121.1	121.1	121.1	121.1	121.1
Small electrical appliances for cooking (v53434237)													
2009	100.0	100.0	100.0	101.6	101.6	101.6	101.6	101.6	101.6	101.6	101.6	101.6	101.2
2010	101.6	101.6	101.6	101.6	101.6	101.6	101.6	101.6	101.6	101.6	101.6	101.6	101.6
2011	101.6	101.6	101.6	101.6	101.6	101.6	101.6	101.6	101.6	101.6	101.6	101.6	101.6
2012	101.6	101.6	101.6	101.6	101.6	101.6	101.6	101.6	101.6	101.6	101.6	101.6	101.6
2013	101.6	101.6	101.6	101.6	101.6	101.6	101.6	101.6	101.6	101.6
Sound components, radio and television receiver (v53434241)													
2009	83.8	82.9	82.9	81.4	79.5	78.3	78.2	77.6	77.7	77.1	77.2	77.1	79.5
2010	77.0	77.1	76.3	76.0	76.6	76.6	76.6	75.9	75.7	75.3	75.0	74.9	76.1
2011	74.1	73.9	73.9	73.2	73.4	73.2	72.5	73.5	73.9	74.4	74.0	73.8	73.6
2012	73.4	73.1	73.1	73.1	73.4	73.8	73.7	73.1	72.9	73.0	73.2	73.1	73.2
2013	73.3	70.5	70.7	70.6	70.7	70.9	71.3	71.3	71.2	71.2

Table 2-17 – continued

Industrial product price indexes, by commodity and commodity aggregations — Electrical and communication products

	Jan.	Feb.	Mar.	Apr.	May	June	July	Aug.	Sept.	Oct.	Nov.	Dec.	Annual average
2002=100													
Household appliances (v53434247)													
2009	93.4	94.2	94.2	94.2	94.2	94.2	94.2	94.9	94.9	94.9	94.9	94.9	94.4
2010	94.9	95.1	95.1	95.1	95.1	95.1	95.1	94.7	94.7	94.7	94.7	94.7	94.9
2011	94.7	94.7	94.7	94.7	94.7	94.7	94.7	93.7	93.0	93.0	93.0	93.0	94.0
2012	96.1	96.0	96.0	96.0	96.0	96.0	96.0	96.0	96.0	96.0	96.0	96.0	96.0
2013	96.0	96.0	96.0	96.0	96.0	96.1	96.1	96.1	96.1	96.1
Other electrical products (v53434248)													
2009	99.2	99.8	100.3	99.3	97.4	96.6	96.3	95.5	95.4	94.5	94.6	94.4	96.9
2010	94.4	94.8	94.1	93.2	94.0	93.4	93.5	93.5	93.1	92.7	92.4	92.5	93.5
2011	92.2	92.2	91.9	91.4	91.8	92.1	91.6	92.3	92.6	93.2	93.0	92.8	92.3
2012	92.7	92.3	92.3	92.4	93.0	93.4	93.0	92.5	92.6	92.7	93.0	92.8	92.7
2013	93.3	93.8	94.2	94.9	95.1	95.6	95.7	95.7	95.5	95.6
Communication equipment (v53434249)													
2009	90.5	91.4	92.4	90.2	86.3	85.0	84.8	83.0	82.6	81.2	81.4	81.1	85.8
2010	80.5	81.2	79.8	78.7	80.6	80.5	80.8	80.7	80.3	79.5	79.2	78.9	80.1
2011	77.5	77.1	76.5	75.5	76.0	76.5	75.3	76.8	77.9	79.0	79.4	79.3	77.2
2012	78.7	77.8	77.6	77.8	78.7	79.7	79.0	78.0	77.1	77.1	77.6	77.2	78.0
2013	77.4	78.4	79.2	80.7	80.8	81.4	81.9	81.9	81.6	81.8
Radio and television broadcast and studio equipment (v53434250)													
2009	101.4	102.5	103.4	101.1	96.9	95.5	95.4	93.5	93.1	91.6	91.8	91.5	96.5
2010	90.8	91.6	89.7	88.7	90.7	90.6	91.0	90.9	90.5	89.6	89.3	89.0	90.2
2011	88.7	88.4	87.7	86.6	87.2	87.7	86.5	88.1	89.2	90.2	90.6	90.5	88.4
2012	89.9	88.9	88.7	88.6	89.7	90.7	89.9	88.6	87.8	88.3	88.9	88.5	89.0
2013	88.6	89.7	90.5	96.8	96.9	97.6	98.2	98.2	97.8	97.9
Industrial electrical equipment (v53434263)													
2009	121.5	121.7	122.2	123.4	124.0	123.9	121.7	121.8	121.6	120.1	120.1	119.3	121.8
2010	119.9	119.4	119.7	118.7	118.8	119.4	119.3	119.3	119.3	118.2	118.2	119.9	119.2
2011	119.3	119.1	119.2	119.6	119.7	119.8	119.7	119.8	119.7	119.9	120.0	120.0	119.6
2012	119.4	119.2	119.3	119.3	119.3	119.5	119.4	119.9	123.2	122.8	122.8	123.2	120.6
2013	123.5	123.5	123.6	123.5	123.6	123.7	123.6	123.6	123.6	123.6
Power, distribution and other transformers (v53434264)													
2009	148.6	148.7	149.0	150.3	152.0	151.9	147.0	147.2	146.7	142.8	142.8	141.0	147.3
2010	141.3	140.1	141.0	138.0	138.2	139.9	139.7	139.6	139.6	136.6	136.5	136.4	138.9
2011	134.9	134.2	134.8	135.6	136.0	136.0	135.9	136.1	135.8	136.5	136.5	136.5	135.7
2012	134.8	135.8	136.0	136.0	136.0	136.6	135.4	136.8	136.8	135.5	135.4	135.4	135.9
2013	135.6	135.6	135.9	135.7	136.0	136.1	135.8	135.7	135.7	135.7
Transformer equipment (v53434265)													
2009	97.2	97.5	97.8	97.1	95.8	95.4	95.3	96.2	96.1	95.6	95.7	95.6	96.3
2010	95.4	95.7	95.0	94.7	95.4	97.2	97.3	97.2	97.1	96.8	96.7	95.4	96.2
2011	95.6	95.5	95.2	94.8	96.8	97.1	96.5	97.2	97.7	98.0	98.1	98.0	96.7
2012	97.9	97.7	97.6	97.6	97.8	98.1	97.9	97.6	97.4	97.5	97.7	97.6	97.7
2013	97.6	97.8	98.1	98.0	99.8	100.0	100.1	100.2	100.1	100.1
Power and distribution transformers (v53434266)													
2009	160.2	160.3	160.6	162.3	164.6	164.6	158.6	158.7	158.0	153.4	153.4	151.2	158.8
2010	151.7	150.1	151.3	147.8	147.8	149.5	149.2	149.2	149.2	145.5	145.5	145.6	148.5
2011	143.7	142.9	143.7	144.8	144.8	144.8	144.7	144.8	144.4	145.2	145.2	145.2	144.5
2012	143.1	144.4	144.6	144.6	144.6	145.3	143.8	145.6	145.6	144.1	143.9	143.9	144.5
2013	144.1	144.1	144.4	144.2	144.2	144.2	143.8	143.7	143.7	143.7
Industrial control equipment (v53434270)													
2009	112.1	112.1	113.1	113.1	113.1	113.1	113.1	113.1	113.1	113.1	113.1	113.0	112.9
2010	113.0	113.0	113.0	113.0	113.0	112.9	112.9	112.9	112.9	112.9	112.9	112.9	113.3
2011	117.7	117.7	117.7	117.7	117.7	117.9	117.9	117.9	117.9	117.9	117.9	117.9	117.8
2012	117.9	117.9	117.9	117.9	117.9	117.9	118.1	118.1	127.0	127.2	127.2	127.2	121.0
2013	127.5	127.5	127.5	127.5	127.5	127.5	127.5	127.5	127.5	127.5

Table 2-17 – continued

Industrial product price indexes, by commodity and commodity aggregations — Electrical and communication products

	Jan.	Feb.	Mar.	Apr.	May	June	July	Aug.	Sept.	Oct.	Nov.	Dec.	Annual average
2002=100													
Electric wire and cable (v53434277)													
2009	136.5	136.2	135.1	136.0	138.9	138.2	139.0	139.7	140.6	141.6	142.0	141.9	138.8
2010	144.1	146.5	146.6	144.3	144.4	139.5	138.5	140.4	140.6	144.2	145.9	146.2	143.4
2011	147.2	148.2	148.4	147.6	147.8	148.3	150.2	149.9	149.1	148.3	148.6	148.2	148.5
2012	148.9	151.2	151.2	151.7	151.7	151.7	151.7	151.7	153.6	154.1	154.1	154.1	152.1
2013	155.7	155.9	156.0	156.6	156.6	156.6	156.7	156.7	156.7	156.7
Other insulated wires and cables (v53434280)													
2009	126.4	125.9	125.4	126.7	131.0	130.2	131.4	133.4	134.7	135.6	136.1	135.9	131.1
2010	138.9	142.4	142.6	139.2	139.3	132.6	131.2	133.8	134.3	139.0	140.4	141.1	137.9
2011	142.6	144.7	145.0	143.7	143.9	144.1	146.9	146.5	146.2	145.2	146.5	146.3	145.1
2012	146.6	150.0	150.0	150.6	150.6	150.7	150.7	150.7	153.4	154.1	154.1	154.1	151.3
2013	156.5	157.0	157.0	158.0	158.0	158.0	158.1	158.1	158.0	158.0
Wires and cables, insulated, not exceeding 1000 volts (v53434282)													
2009	107.3	105.2	103.3	105.6	110.6	110.6	110.9	113.1	114.5	115.5	116.9	116.0	110.8
2010	120.0	122.0	123.7	122.1	119.9	114.6	113.2	114.4	116.4	121.4	123.4	123.8	119.6
2011	126.8	128.7	130.1	129.3	127.3	127.2	127.5	129.2	128.1	125.5	125.8	125.7	127.6
2012	127.2	128.6	128.6	129.1	129.1	129.1	129.1	129.1	130.8	131.3	131.3	131.3	129.6
2013	133.0	133.0	133.0	133.5	133.5	133.5	133.5	133.5	133.5	133.5
Wires and cables, insulated, over 1000 volts (v53434283)													
2009	161.7	162.2	162.4	164.3	171.2	169.2	172.4	175.8	177.6	179.3	179.4	179.9	171.3
2010	184.2	191.3	190.7	183.4	185.2	172.7	170.1	175.8	175.2	183.3	185.4	186.8	182.0
2011	187.8	191.7	191.1	188.5	190.8	191.2	198.0	195.6	195.8	195.4	198.3	197.8	193.5
2012	197.4	204.9	204.9	206.1	206.1	206.1	206.1	206.1	211.6	212.9	212.9	212.9	207.3
2013	217.6	218.9	218.9	220.2	220.2	220.2	220.2	220.2	220.2	220.2
Turbines, all types (v53434284)													
2009	123.0	123.8	124.4	122.8	120.2	119.5	119.6	120.1	119.9	118.8	118.1	119.0	120.8
2010	120.4	119.9	118.6	117.8	118.2	118.1	118.3	118.4	118.1	117.7	117.2	117.4	118.3
2011	119.4	119.5	118.8	118.7	119.8	120.1	119.3	119.5	120.6	120.7	120.4	120.2	119.8
2012	122.4	119.2	119.9	119.8	121.9	123.3	122.9	121.6	120.5	121.6	122.4	122.2	121.5
2013	124.2	124.6	125.6	125.5	125.8	126.5	126.9	126.8	126.7	126.8
Electric motors and engines (v53434288)													
2009	137.2	138.3	139.4	137.5	132.6	131.3	131.1	129.7	129.4	128.0	128.3	127.9	132.6
2010	127.5	128.1	126.8	126.0	123.4	120.3	120.6	120.5	120.1	119.6	119.4	119.6	122.7
2011	120.4	120.1	120.3	119.8	120.8	122.0	121.2	122.5	123.3	124.3	117.0	117.1	120.7
2012	118.1	117.5	117.3	117.2	117.6	118.2	117.6	116.9	116.5	116.7	117.0	117.1	117.3
2013	117.9	118.5	119.1	118.9	119.0	119.6	119.8	119.8	119.8	119.9
Electric motors and generators (v53434291)													
2009	153.3	154.6	156.0	153.7	147.5	145.9	145.6	143.9	143.5	141.9	142.1	141.9	147.5
2010	141.3	142.0	140.4	139.6	135.6	131.3	131.7	131.5	131.1	130.5	130.3	130.6	134.7
2011	130.8	130.5	130.8	130.3	131.6	133.2	132.2	133.7	134.6	135.7	125.6	125.7	131.2
2012	126.5	125.8	125.5	125.5	125.9	126.5	125.8	124.9	124.5	124.6	125.0	124.9	125.4
2013	125.6	126.3	127.0	126.7	126.8	127.2	127.5	127.5	127.6	127.7
All other electrical products, not elsewhere specified (v53434294)													
2009	107.6	107.8	108.7	108.8	109.0	108.4	108.5	108.7	108.5	108.2	108.1	108.2	108.4
2010	108.2	107.9	108.0	107.8	108.8	108.6	108.2	108.0	107.7	107.7	107.6	106.8	107.9
2011	107.8	108.0	107.9	107.8	107.6	108.1	108.0	107.9	108.1	108.2	108.8	108.6	108.1
2012	109.1	109.6	109.8	109.9	109.9	109.7	109.7	109.9	109.9	109.8	110.2	110.1	109.8
2013	110.4	110.5	110.3	110.5	110.4	110.6	110.7	110.7	110.9	110.9
Wet cell storage batteries and parts (v53434301)													
2009	127.5	127.5	127.5	127.5	131.1	131.1	131.1	131.1	131.1	131.1	131.1	131.1	129.9
2010	131.1	131.1	131.1	131.2	131.2	131.2	131.2	131.2	131.2	131.2	131.2	131.2	131.2
2011	131.2	131.2	131.2	131.2	131.2	133.3	133.3	134.6	134.6	134.6	134.6	134.6	133.0
2012	134.6	134.6	134.6	134.6	136.3	136.3	136.3	136.3	138.2	138.2	138.2	138.2	136.4
2013	138.2	138.2	138.2	138.2	138.2	138.2	139.1	139.1	139.1	139.1

Table 2-17 – continued

Industrial product price indexes, by commodity and commodity aggregations — Electrical and communication products

	Jan.	Feb.	Mar.	Apr.	May	June	July	Aug.	Sept.	Oct.	Nov.	Dec.	Annual average
2002=100													
Lighting fixtures, incandescent, portable (v53434303)													
2009	101.3	101.3	101.3	101.3	101.3	101.3	101.3	101.5	101.5	101.5	101.5	101.5	101.4
2010	101.5	101.5	101.5	101.5	101.5	101.5	101.5	101.5	101.5	101.5	101.5	101.5	101.5
2011	101.5	101.5	101.5	101.5	101.5	101.5	101.5	102.8	102.8	102.8	102.8	102.8	102.2
2012	102.8	102.8	102.8	102.8	102.8	102.8	102.8	102.8	102.8	102.8	102.8	102.8	102.8
2013	102.8	102.8	102.8	102.8	102.8	102.8	102.8	102.8	102.8	102.8
Lighting fixtures, fluorescent (v53434304)													
2009	103.3	103.3	103.3	103.3	103.3	101.2	101.2	101.8	101.8	100.8	99.4	99.4	101.8
2010	99.4	99.9	99.9	100.5	100.1	100.4	100.4	100.4	100.4	100.9	100.9	100.9	100.3
2011	105.2	105.2	104.2	104.2	102.6	102.6	102.6	102.6	102.6	102.6	102.6	101.8	103.2
2012	102.6	102.6	102.6	102.6	102.6	102.6	102.8	102.8	102.8	102.8	102.8	102.8	102.7
2013	102.8	102.8	102.8	102.7	102.7	102.7	102.7	102.7	102.7	102.7
Lighting fixtures, incandescent, for building (v53434305)													
2009	101.5	101.5	101.5	102.5	102.5	102.5	102.5	102.6	102.6	102.6	102.6	102.0	102.2
2010	101.7	101.7	101.7	102.6	102.6	102.6	102.6	102.6	102.6	102.6	102.6	102.6	102.4
2011	100.3	100.3	100.3	100.3	100.3	100.3	100.9	100.9	100.9	100.3	100.3	100.3	100.4
2012	100.3	100.3	100.3	100.3	100.3	100.3	100.3	100.3	100.3	100.3	100.3	100.3	100.3
2013	100.3	100.3	100.3	100.3	100.3	100.3	100.3	100.3	100.3	100.3
Street lighting fixtures (v53434307)													
2009	101.7	101.7	101.7	101.7	101.7	101.7	101.7	101.7	101.7	101.7	101.7	101.7	101.7
2010	101.7	101.7	101.7	101.7	101.7	101.7	101.7	101.7	101.7	101.7	101.7	101.7	101.7
2011	101.7	101.7	101.7	101.7	101.7	101.7	101.7	101.7	101.7	101.7	101.7	101.7	101.7
2012	101.7	101.7	101.7	101.7	101.7	104.0	104.0	104.0	104.0	104.0	104.0	104.0	103.0
2013	104.0	104.0	104.0	104.0	104.0	104.0	104.0	104.0	104.0	104.0
Lamps, incandescent, all sizes (v53434309)													
2009	98.7	99.4	99.6	98.6	100.3	100.7	99.6	100.7	101.2	100.1	99.5	99.4	99.8
2010	99.8	99.1	99.2	98.0	98.4	97.1	97.5	97.0	97.8	98.1	98.6	98.3	98.2
2011	98.5	98.6	98.6	98.6	98.6	98.7	99.6	98.3	98.2	102.4	106.1	104.4	100.0
2012	104.4	103.8	103.8	103.8	103.8	103.8	103.8	103.8	103.8	103.8	103.8	103.8	103.8
2013	103.8	103.8	103.8	103.8	103.8	103.8	103.8	103.8	103.8	103.8
Wiring devices (v53434314)													
2009	125.5	126.2	130.6	130.3	130.4	124.2	130.6	132.3	129.0	127.5	128.0	132.3	128.9
2010	135.0	129.2	126.0	126.3	129.2	128.4	130.7	128.3	126.8	127.4	129.4	122.4	128.3
2011	127.6	126.1	123.3	128.1	125.1	125.7	124.7	124.9	128.0	127.2	127.2	126.8	126.2
2012	125.6	126.2	128.0	129.3	128.7	126.4	127.1	128.5	126.5	122.3	127.8	116.5	126.1
2013	121.8	120.6	122.1	122.1	122.1	122.1	123.1	121.8	123.3	123.3
Radio and television broadcasting and transmission equipment (v53434316)													
2009	91.4	92.2	93.1	91.0	87.1	85.8	85.8	83.9	83.5	82.1	82.4	82.1	86.7
2010	81.4	82.2	80.6	79.5	81.4	81.3	81.8	81.7	81.3	80.4	80.2	80.0	81.0
2011	78.7	78.4	77.8	76.7	77.3	77.6	76.5	78.0	79.1	79.7	80.1	80.0	78.3
2012	79.4	78.5	78.4	78.3	79.2	80.2	79.4	78.4	77.1	77.5	78.1	77.7	78.5
2013	77.9	78.9	79.7	83.2	83.4	84.0	84.5	84.6	84.2	84.3
Electric motors, engines and turbines (v53434319)													
2009	128.8	129.7	130.5	128.8	125.3	124.4	124.4	124.0	123.8	122.6	122.3	122.7	125.6
2010	123.3	123.3	121.9	121.2	120.3	118.9	119.2	119.2	118.9	118.5	118.1	118.2	120.1
2011	119.7	119.7	119.4	119.1	120.1	120.8	120.0	120.7	121.6	122.1	118.9	118.8	120.1
2012	120.5	118.4	118.7	118.7	120.0	121.0	120.6	119.5	118.7	119.4	120.1	120.0	119.6
2013	121.4	121.9	122.7	122.6	122.8	123.5	123.8	123.8	123.7	123.8
Transformers and converters excluding telecommunication (v53434320)													
2009	136.2	136.4	136.7	138.2	139.4	139.4	135.7	135.9	135.5	132.6	132.5	131.2	135.8
2010	131.4	130.5	131.1	128.9	129.1	130.4	130.2	130.2	130.1	127.9	127.8	127.7	129.6
2011	126.6	126.1	126.5	127.1	127.4	127.5	127.3	127.5	127.3	127.9	128.0	128.0	127.3
2012	126.7	127.4	127.6	127.5	127.6	128.0	127.1	128.1	128.1	127.2	127.1	127.1	127.5
2013	127.2	127.2	127.4	127.3	127.5	127.5	127.3	127.2	127.2	127.2

Table 2-17 – continued

Industrial product price indexes, by commodity and commodity aggregations — Electrical and communication products

	Jan.	Feb.	Mar.	Apr.	May	June	July	Aug.	Sept.	Oct.	Nov.	Dec.	Annual average
2002=100													
Electrical industrial equipment (v53434321)													
2009	108.3	108.6	109.2	110.1	110.1	110.1	109.2	109.2	109.2	108.9	108.9	108.7	109.2
2010	109.4	109.4	109.4	109.4	109.4	109.4	109.4	109.4	109.4	109.4	109.4	112.6	109.7
2011	112.4	112.5	112.4	112.5	112.5	112.6	112.6	112.6	112.6	112.6	112.6	112.6	112.5
2012	112.6	111.7	111.7	111.7	111.7	111.7	112.3	112.3	118.4	118.5	118.5	119.3	114.2
2013	119.7	119.7	119.7	119.6	119.6	119.7	119.7	119.7	119.7	119.7
Electric light bulbs and tubes (v53434323)													
2009	98.9	99.2	99.3	99.0	99.6	100.0	99.5	100.1	100.3	99.9	99.6	99.0	99.5
2010	99.4	99.0	98.8	98.4	98.7	97.6	97.9	97.4	98.0	98.0	97.9	97.8	98.2
2011	97.9	98.0	98.0	98.0	98.0	98.1	98.6	97.8	97.7	100.9	103.3	102.2	99.0
2012	103.0	102.6	102.6	102.6	102.6	102.6	102.6	102.6	102.6	102.6	102.6	102.6	102.6
2013	102.6	102.6	102.6	102.6	102.6	102.6	102.6	102.6	102.6	102.6
Enclosed safety switches (v53434324)													
2009	123.7	124.0	125.2	125.0	125.0	123.1	124.8	126.1	125.4	124.2	124.6	125.9	124.8
2010	127.2	125.1	125.9	125.1	126.8	126.1	126.1	125.2	123.6	125.2	125.4	122.1	125.3
2011	124.7	124.6	124.2	124.3	123.7	124.2	123.9	123.7	124.8	124.6	124.6	124.8	124.3
2012	124.5	124.6	125.1	125.8	125.3	124.7	124.5	124.6	124.3	123.8	125.6	122.8	124.6
2013	122.8	123.3	123.4	123.4	123.4	123.4	123.7	123.4	123.8	123.8
Electric lighting fixtures (v53434325)													
2009	103.4	103.4	103.4	103.6	103.6	102.9	102.9	103.1	103.1	102.8	102.3	102.2	103.1
2010	102.0	102.1	102.1	102.4	102.1	102.2	102.2	102.2	102.1	102.3	102.3	102.3	102.2
2011	103.2	103.1	102.8	102.8	102.4	102.4	102.5	102.5	102.5	102.4	102.4	102.1	102.6
2012	102.3	102.3	102.3	102.3	102.3	102.4	102.5	102.5	102.4	102.4	102.4	102.3	102.4
2013	102.3	102.3	102.3	102.3	102.3	102.8	102.8	102.8	103.5	103.5
Switchgear and protective equipment (v53434327)													
2009	101.8	103.9	103.9	103.9	103.9	103.9	103.9	103.9	103.9	103.9	103.9	102.3	103.6
2010	100.4	100.4	100.4	100.4	100.4	100.4	100.4	100.4	100.4	100.4	100.4	100.5	100.4
2011	102.3	102.4	102.1	102.5	102.5	102.5	102.5	102.5	102.5	102.5	102.5	102.5	102.4
2012	102.5	102.7	102.7	102.7	102.7	102.7	102.7	102.7	102.7	102.7	102.7	102.7	102.7
2013	102.7	102.7	102.7	102.1	102.1	102.7	102.7	102.7	102.7	102.7

Note(s): Indexes for the most recent six months shown are subject to revision.

Table 2-18
Industrial product price indexes, by commodity and commodity aggregations — Non-metallic mineral products

	Jan.	Feb.	Mar.	Apr.	May	June	July	Aug.	Sept.	Oct.	Nov.	Dec.	Annual average
2002=100													
Non-metallic mineral products (v53434328)													
2009	116.1	116.6	116.7	116.3	116.8	116.6	116.9	117.1	117.0	116.7	116.8	116.4	116.7
2010	117.3	117.6	117.3	116.9	117.0	117.2	117.1	117.1	117.3	117.1	117.4	117.2	117.2
2011	117.7	117.6	117.4	117.6	117.6	117.5	118.2	117.9	118.1	118.3	118.2	118.2	117.9
2012	118.5	118.7	118.6	118.3	118.3	118.3	118.2	118.7	118.5	118.9	119.0	118.9	118.6
2013	119.2	119.5	119.7	119.9	120.0	120.1	120.1	120.1	120.1	120.1
Cement and concrete products (v53434329)													
2009	123.6	124.2	123.8	123.6	125.0	124.9	125.4	125.7	125.7	125.8	125.7	125.4	124.9
2010	126.5	127.0	126.5	126.5	126.5	126.7	126.5	126.5	126.6	126.4	126.6	126.7	126.6
2011	127.5	127.5	127.2	127.8	127.8	127.9	128.4	128.0	128.3	128.4	128.1	128.3	127.9
2012	129.0	129.2	128.8	128.8	128.9	129.1	129.1	129.3	128.9	129.3	129.2	129.0	129.0
2013	129.3	129.0	129.3	129.4	129.3	129.6	129.6	129.6	129.7	129.7
Cement products (v53434330)													
2009	120.7	120.9	120.7	121.8	121.6	121.6	123.7	124.8	124.7	124.8	124.7	123.3	122.8
2010	126.3	126.9	125.2	127.0	126.7	125.7	126.1	126.0	125.9	125.9	126.0	126.1	126.2
2011	128.4	128.7	126.5	128.5	127.7	128.5	128.1	127.2	127.4	127.3	125.9	126.9	127.6
2012	127.8	128.2	126.8	126.7	126.7	127.6	127.4	127.5	126.7	128.8	127.8	127.3	127.4
2013	129.1	129.0	129.1	129.1	129.0	128.9	129.0	129.0	128.8	128.8
Cement, portland (v53434332)													
2009	123.0	123.0	122.8	124.1	123.8	123.9	126.8	127.0	126.6	126.6	126.6	125.8	125.0
2010	128.1	128.7	127.5	128.5	128.7	128.4	128.8	128.8	128.6	128.6	128.7	129.0	128.5
2011	130.8	131.3	130.0	131.2	131.1	131.1	130.7	129.6	129.8	129.5	128.2	129.5	130.2
2012	130.2	130.1	129.8	129.7	129.7	130.7	130.5	130.4	129.7	131.7	130.6	130.2	130.3
2013	132.1	132.0	132.1	132.1	132.0	131.9	132.0	132.0	131.7	131.7
Other masonry cement and mixes (v53434333)													
2009	101.6	104.2	103.3	103.3	103.1	102.8	98.5	107.0	109.4	109.5	109.0	102.9	104.6
2010	110.7	111.9	106.5	114.4	110.0	103.9	104.2	102.9	103.1	103.9	103.5	102.2	106.4
2011	109.4	107.3	97.8	106.1	99.2	107.3	106.4	107.1	107.5	108.8	107.0	105.5	105.8
2012	108.1	111.9	102.3	102.3	102.3	101.9	101.1	104.1	101.9	105.0	105.3	103.8	104.2
2013	104.3	104.3	104.3	104.3	104.3	104.3	104.3	104.3	104.3	104.3
Concrete basic products (v53434334)													
2009	123.6	125.3	125.1	124.8	127.9	127.9	127.9	127.9	127.9	128.0	127.9	127.9	126.8
2010	127.9	128.6	128.6	127.9	127.9	129.5	129.0	129.0	129.1	128.8	128.9	128.9	128.7
2011	128.8	128.7	128.9	129.6	129.8	129.0	129.4	129.3	129.5	129.5	129.5	129.5	129.3
2012	129.9	129.9	129.9	129.9	129.9	130.0	130.0	130.1	130.0	129.9	130.0	130.0	130.0
2013	129.4	129.2	129.4	129.4	129.5	130.2	130.2	130.2	130.3	130.3
Concrete brick and building blocks (v53434335)													
2009	128.1	131.4	131.4	131.4	136.5	136.5	136.5	136.5	136.5	136.5	136.5	136.5	134.5
2010	135.9	137.0	137.0	135.9	135.9	139.0	138.3	138.3	138.3	137.9	137.9	137.9	137.4
2011	137.3	137.3	137.3	138.8	138.8	137.3	137.3	137.3	137.3	137.3	137.3	137.3	137.6
2012	137.4	137.4	137.4	137.4	137.4	137.4	137.4	137.4	137.4	137.4	137.4	137.4	137.4
2013	136.3	136.3	136.3	136.3	136.6	137.7	137.7	137.7	137.7	137.7
Ready-mix concrete (v53434339)													
2009	125.2	125.2	124.5	123.6	124.7	124.5	124.6	124.5	124.7	124.8	124.7	124.7	124.6
2010	125.6	125.9	125.8	125.3	125.4	125.1	124.9	124.8	125.1	124.9	125.2	125.3	125.3
2011	126.0	125.8	126.3	126.0	126.5	126.6	127.8	127.4	128.0	128.1	128.2	128.1	127.1
2012	129.0	129.2	129.2	129.2	129.3	129.3	129.5	129.6	129.3	129.2	129.4	129.3	129.3
2013	129.4	128.9	129.3	129.5	129.4	129.6	129.4	129.4	129.8	129.8
Ready-mix concrete, Atlantic Region (v53434422)													
2009	119.3	119.3	119.3	119.3	123.4	123.4	126.1	126.1	126.1	126.1	126.1	126.1	123.4
2010	128.8	134.3	134.3	134.3	134.3	134.3	134.3	134.3	134.3	134.3	134.3	134.3	133.8
2011	135.7	135.7	135.7	136.9	136.9	136.9	134.2	134.2	134.2	129.7	129.7	129.7	134.1
2012	129.7	129.7	129.7	129.7	129.7	129.7	129.7	129.7	129.7	128.3	128.3	128.3	129.4
2013	128.3	128.3	128.3	128.3	128.3	128.3	132.6	132.6	132.6	132.6

Table 2-18 – continued

Industrial product price indexes, by commodity and commodity aggregations — Non-metallic mineral products

	Jan.	Feb.	Mar.	Apr.	May	June	July	Aug.	Sept.	Oct.	Nov.	Dec.	Annual average
2002=100													
Ready-mix concrete, Quebec (v53434438)													
2009	110.6	111.0	109.2	109.0	109.5	109.0	110.1	109.9	109.5	110.3	109.7	109.6	109.8
2010	110.1	112.7	112.5	113.1	113.1	113.0	113.3	113.2	112.5	112.8	114.2	114.8	112.9
2011	114.6	113.5	113.6	113.0	111.7	113.5	113.0	111.8	112.8	114.0	114.4	113.4	113.3
2012	114.4	115.4	114.8	115.1	114.7	114.9	115.8	116.5	114.9	114.4	115.3	115.2	115.1
2013	115.3	113.7	114.2	115.1	114.4	115.3	113.5	113.5	113.5	113.5
Ready-mix concrete, Ontario (v53434454)													
2009	119.6	119.6	119.6	117.5	117.5	117.5	117.1	117.1	117.1	117.1	117.1	117.1	117.8
2010	117.5	117.5	117.5	115.5	116.0	115.0	115.0	115.0	115.4	114.9	114.9	114.9	115.8
2011	115.3	115.3	115.3	115.3	117.2	117.2	118.2	119.0	120.3	120.3	120.3	120.3	117.8
2012	120.7	120.7	120.9	120.7	120.7	120.7	120.7	120.7	120.7	120.7	120.7	120.7	120.7
2013	120.7	120.7	120.7	120.7	120.7	120.7	120.7	120.7	120.7	120.7
Ready-mix concrete, Prairie Region (v53434470)													
2009	141.2	141.2	141.2	141.3	145.9	145.9	145.9	145.9	145.9	145.9	145.9	145.9	144.3
2010	147.0	147.0	147.0	147.0	147.2	147.2	147.2	147.2	147.2	147.2	147.2	147.2	147.1
2011	147.3	147.3	149.5	149.0	149.3	149.3	153.9	153.9	153.9	153.9	154.0	154.0	151.3
2012	156.4	156.4	156.4	156.7	156.9	156.9	156.9	156.9	156.9	156.9	156.9	156.9	156.8
2013	158.9	158.9	158.9	158.9	159.2	159.2	159.2	159.2	159.2	159.2
Ready-mix concrete, British Columbia (v53434486)													
2009	133.9	133.3	131.1	130.6	128.8	128.1	127.5	127.5	128.7	128.7	128.7	128.7	129.6
2010	130.5	127.7	127.0	128.2	127.2	127.8	126.0	126.0	127.2	127.2	127.2	127.2	127.4
2011	130.3	130.3	130.3	129.1	129.1	127.9	127.9	125.0	125.0	125.6	125.6	126.1	127.7
2012	126.1	126.1	126.1	126.1	126.7	126.7	126.7	126.7	126.7	126.7	126.7	126.7	126.5
2013	124.4	123.2	125.0	125.0	125.0	125.0	125.0	125.0	127.3	127.3
Other non-metallic mineral products (v53434340)													
2009	108.1	108.4	109.1	108.5	108.1	107.9	107.7	107.9	107.8	107.1	107.3	106.9	107.9
2010	107.5	107.5	107.5	106.7	106.9	107.1	107.0	107.1	107.3	107.2	107.5	107.2	107.2
2011	107.3	107.0	106.9	106.7	106.7	106.6	107.4	107.3	107.3	107.6	107.6	107.4	107.2
2012	107.3	107.5	107.7	107.1	107.1	106.8	106.5	107.4	107.5	107.8	108.2	108.0	107.4
2013	108.4	109.3	109.6	109.9	110.0	110.0	110.0	110.0	109.9	109.9
Clay Products (v53434341)													
2009	111.4	111.4	111.4	109.1	109.0	108.4	107.2	113.3	113.9	107.4	109.8	107.1	110.0
2010	113.6	111.5	111.3	112.5	111.8	112.6	112.2	113.0	113.1	112.5	111.8	111.8	112.3
2011	112.1	112.1	112.2	113.4	114.1	114.2	113.7	113.5	113.4	113.9	114.3	115.1	113.5
2012	111.8	112.4	113.1	114.1	113.2	113.1	113.9	114.0	114.0	114.0	114.0	114.1	113.5
2013	114.1	114.2	114.2	114.3	114.3	114.4	114.4	114.4	114.4	114.4
Glass and glass products (v53434345)													
2009	104.9	105.0	105.2	104.8	104.3	104.1	104.0	103.7	103.6	102.9	103.0	102.9	104.0
2010	102.5	102.6	102.9	101.2	101.5	101.5	101.4	101.8	103.3	103.2	103.1	102.9	102.3
2011	102.8	102.6	102.5	102.1	102.2	102.3	102.4	103.0	103.2	103.3	103.5	103.4	102.8
2012	103.3	103.2	103.2	102.5	102.7	102.8	102.6	103.4	103.3	103.9	104.0	103.9	103.2
2013	104.1	104.9	104.8	104.8	105.0	104.9	105.1	105.1	104.9	105.0
Insulating units, glass (v53434355)													
2009	125.2	125.2	125.2	125.2	125.2	125.2	125.2	125.2	125.2	125.2	125.2	125.2	125.2
2010	125.2	125.2	125.8	125.2	125.2	125.2	124.1	126.9	131.9	131.9	131.9	130.8	127.4
2011	130.8	129.8	129.8	128.7	128.7	128.7	130.7	132.9	132.9	132.9	133.5	133.5	131.1
2012	133.5	133.5	133.5	133.5	133.5	133.5	133.5	140.2	140.2	140.2	140.2	140.2	136.3
2013	140.2	140.2	140.2	141.0	141.0	141.0	141.0	141.0	141.0	141.0
Abrasive products (v53434359)													
2009	102.8	102.8	102.8	102.8	102.8	102.8	102.8	102.8	102.8	102.8	102.8	102.8	102.8
2010	102.6	102.6	102.6	102.6	102.6	102.6	102.6	102.6	102.6	102.6	102.6	102.6	102.6
2011	103.3	103.3	103.3	103.3	103.3	103.3	103.3	103.3	103.3	103.3	103.3	103.3	103.3
2012	103.1	103.1	103.1	103.3	103.3	103.3	103.3	103.3	103.3	103.3	103.3	103.3	103.2
2013	103.3	103.3	103.3	103.3	103.3	103.3	103.3	103.3	103.3	103.3

Table 2-18 – continued

Industrial product price indexes, by commodity and commodity aggregations — Non-metallic mineral products

	Jan.	Feb.	Mar.	Apr.	May	June	July	Aug.	Sept.	Oct.	Nov.	Dec.	Annual average
	2002=100												
Other non-metallic mineral products, not elsewhere specified (v53434365)													
2009	113.1	113.6	115.4	114.5	114.2	113.9	113.8	113.8	113.5	113.6	113.9	113.3	113.9
2010	114.5	114.5	114.2	114.3	114.3	114.8	114.8	114.3	112.9	112.8	113.9	113.1	114.0
2011	113.7	113.0	112.8	112.7	112.5	111.9	114.1	113.0	112.7	113.5	113.1	112.5	113.0
2012	112.9	113.6	114.1	113.1	113.0	111.9	111.4	112.6	113.0	113.1	114.0	113.6	113.0
2013	114.3	115.7	116.6	117.4	117.4	117.7	117.4	117.2	117.2	117.2
Refractory brick and similar shapes (v53434367)													
2009	99.4	99.5	99.5	99.4	99.2	99.2	99.2	99.1	99.1	99.0	99.0	99.0	99.2
2010	99.3	99.3	99.2	99.2	99.3	99.3	99.3	99.3	99.2	99.1	99.1	99.0	99.2
2011	99.0	99.0	99.0	99.1	99.1	99.2	99.1	99.2	99.2	99.3	99.3	99.3	99.2
2012	99.2	99.2	99.2	99.2	99.3	99.4	99.3	99.3	99.2	99.3	99.3	99.3	99.3
2013	99.3	99.3	99.5	99.5	99.5	99.5	99.6	99.6	99.5	99.5
Refractory cements, mortars (v53434368)													
2009	100.0	100.0	100.0	100.0	100.0	100.0	100.0	100.0	100.0	100.0	100.0	100.0	100.0
2010	100.0	100.0	100.0	100.0	100.0	100.0	100.0	100.0	100.0	100.0	100.0	100.0	100.0
2011	100.0	100.0	100.0	100.0	100.0	100.0	100.0	100.0	100.0	100.0	100.0	100.0	100.0
2012	100.0	100.0	100.0	100.0	100.0	100.0	100.0	100.0	100.0	100.0	100.0	100.0	100.0
2013	100.0	100.0	100.0	100.0	100.0	100.0	100.0	100.0	100.0	100.0
Gypsum wall board, lath and plaster (v53434372)													
2009	111.7	112.8	117.2	114.1	113.1	112.6	112.4	112.5	111.5	111.8	112.6	111.0	112.8
2010	112.3	112.3	111.4	111.8	111.8	113.1	112.8	111.7	108.2	108.2	110.9	109.2	111.1
2011	110.7	109.0	108.5	108.5	108.0	106.3	112.0	109.1	108.5	110.3	109.2	107.8	109.0
2012	106.5	107.8	109.0	106.6	106.2	103.6	102.3	105.4	106.3	106.0	108.2	107.3	106.3
2013	107.8	110.4	112.4	114.3	114.1	114.8	113.9	113.6	113.7	113.7
Lime (v53434375)													
2009	154.2	154.2	154.2	158.1	158.1	158.1	157.6	157.6	157.6	157.8	157.8	157.8	156.9
2010	165.6	165.6	165.6	165.3	165.3	165.3	165.9	165.9	165.9	165.0	165.0	163.8	165.4
2011	163.8	163.8	163.8	162.9	162.5	162.8	162.8	162.8	162.8	163.0	163.1	163.1	163.1
2012	174.0	175.1	175.6	175.4	175.3	175.4	175.5	175.5	175.5	175.5	175.5	175.5	175.3
2013	179.3	179.3	182.0	182.1	182.4	182.4	182.4	182.4	182.4	182.4
Refractory products (v53434377)													
2009	99.7	99.8	99.8	99.7	99.7	99.6	99.6	99.6	99.6	99.6	99.6	99.6	99.7
2010	99.7	99.7	99.6	99.6	99.7	99.7	99.7	99.7	99.7	99.6	99.6	99.6	99.7
2011	99.6	99.5	99.5	99.6	99.6	99.6	99.6	99.6	99.6	99.7	99.7	99.7	99.6
2012	99.7	99.6	99.6	99.6	99.7	99.7	99.7	99.7	99.7	99.7	99.7	99.7	99.7
2013	99.7	99.7	99.8	99.8	99.8	99.8	99.8	99.8	99.8	99.8
Glass plate, sheet, wool (v53434378)													
2009	111.3	111.3	111.4	111.3	111.1	111.0	111.0	110.9	110.9	110.1	110.1	110.1	110.9
2010	110.1	110.1	111.1	108.7	108.8	108.8	108.2	109.6	113.2	113.1	113.1	112.6	110.6
2011	112.5	112.0	112.0	111.4	111.4	111.4	112.4	113.5	113.6	113.6	113.9	113.9	112.6
2012	113.9	113.9	113.8	112.9	112.9	113.0	113.0	116.1	116.1	116.1	116.1	116.1	114.5
2013	116.1	116.2	116.2	116.6	116.6	116.7	116.7	116.7	116.7	116.7
Glass containers and products (v53434379)													
2009	134.1	134.1	134.1	134.1	133.9	133.9	133.9	133.8	133.8	133.7	133.7	133.7	133.9
2010	132.9	133.0	133.1	132.9	133.0	133.0	132.5	133.6	135.7	135.7	135.7	135.2	133.9
2011	135.2	134.7	134.7	134.2	134.2	134.3	135.1	136.0	136.1	136.1	136.4	136.4	135.3
2012	136.4	136.3	136.3	136.3	136.3	136.4	136.4	136.4	139.1	139.1	139.1	139.1	137.5
2013	139.1	139.1	139.1	139.5	139.5	139.5	139.5	139.5	139.5	139.5
Asbestos products (v53434380)													
2009	109.6	111.6	111.6	111.4	112.5	113.6	113.6	112.4	112.8	112.5	112.7	112.7	112.2
2010	113.1	113.3	113.4	113.5	113.7	113.8	114.7	114.6	115.0	114.5	114.3	114.0	114.0
2011	116.2	116.1	116.7	116.7	116.9	117.3	116.9	117.5	117.0	116.9	117.0	116.9	116.8
2012	117.2	117.2	117.1	117.1	117.2	117.3	117.1	116.9	117.3	117.3	117.3	117.3	117.2
2013	117.4	117.5	117.6	117.6	117.6	121.8	121.9	121.9	121.9	121.9

Note(s): Indexes for the most recent six months shown are subject to revision.

Table 2-19
Industrial product price indexes, by commodity and commodity aggregations — Petroleum and coal products

	Jan.	Feb.	Mar.	Apr.	May	June	July	Aug.	Sept.	Oct.	Nov.	Dec.	Annual average
2002=100													
Petroleum and coal products (v53434381)													
2009	145.2	147.1	148.5	151.3	160.2	177.2	168.2	178.6	173.1	175.1	183.1	179.3	165.6
2010	187.6	185.5	187.9	189.1	183.8	180.1	178.8	179.6	180.4	188.6	196.0	203.8	186.8
2011	210.0	215.9	233.6	243.4	241.2	234.6	235.8	233.2	234.8	236.2	238.7	229.8	232.3
2012	234.8	239.0	243.4	244.3	239.1	227.6	228.4	235.4	241.9	238.6	231.3	230.2	236.2
2013	232.6	248.1	244.1	236.4	238.8	240.4	245.0	246.9	246.1	240.1
Gasoline and fuel oil (v53434382)													
2009	143.1	143.8	145.7	148.7	157.2	174.1	164.7	174.6	168.8	171.0	178.6	172.9	161.9
2010	179.9	176.0	181.7	183.3	178.1	174.3	173.8	175.0	175.3	183.3	190.5	199.9	180.9
2011	205.7	211.2	230.5	241.9	237.6	231.0	233.4	229.7	231.7	234.0	235.9	226.8	229.1
2012	232.0	237.2	243.7	245.0	237.1	225.2	226.7	233.9	241.1	236.3	227.2	226.6	234.3
2013	230.6	246.5	243.6	233.5	236.0	237.7	242.7	243.3	242.1	236.7
Gasoline (v53434383)													
2009	124.5	135.3	141.8	143.5	161.4	176.2	163.4	172.8	166.4	164.5	170.5	163.1	157.0
2010	171.2	168.9	176.2	176.3	173.1	168.6	169.2	167.6	166.8	174.1	177.9	187.2	173.1
2011	192.6	196.8	214.2	231.3	232.4	222.5	226.2	222.9	222.7	219.3	211.4	205.5	216.5
2012	212.6	220.8	231.2	237.5	229.0	220.4	222.4	227.7	233.1	224.5	214.4	208.1	223.5
2013	210.9	228.5	229.2	221.0	229.0	232.1	235.7	234.1	229.7	219.3
Motor gasoline (v53434384)													
2009	124.5	135.3	141.8	143.5	161.4	176.2	163.4	172.8	166.4	164.5	170.5	163.1	157.0
2010	171.2	168.9	176.2	176.3	173.1	168.6	169.2	167.6	166.8	174.1	177.9	187.2	173.1
2011	192.6	196.8	214.2	231.3	232.4	222.5	226.2	222.9	222.7	219.3	211.4	205.5	216.5
2012	212.6	220.8	231.2	237.5	229.0	220.4	222.4	227.7	233.1	224.5	214.4	208.1	223.5
2013	210.9	228.5	229.2	221.0	229.0	232.1	235.7	234.1	229.7	219.3
Motor gasoline, regular unleaded, Atlantic Region (v53434424)													
2009	117.9	133.3	137.7	143.6	160.9	180.1	164.0	176.1	168.7	166.5	178.5	170.9	158.2
2010	179.9	176.1	184.9	184.6	178.2	173.6	175.2	172.7	171.8	181.6	187.9	199.7	180.5
2011	203.4	206.9	228.0	243.5	238.1	228.2	232.6	229.7	232.1	229.8	223.4	219.3	226.2
2012	231.6	243.2	253.3	263.4	243.2	223.5	225.8	238.8	254.2	240.9	229.1	221.0	239.0
2013	230.0	249.9	245.3	233.4	236.3	240.6	252.4	255.2	248.7	237.9
Motor gasoline, premium unleaded, Atlantic Region (v53434425)													
2009	115.2	131.1	134.4	139.5	155.7	173.0	161.7	169.7	162.0	160.6	172.0	164.0	153.2
2010	172.4	168.5	177.2	177.0	171.4	167.4	169.2	167.2	165.2	175.2	181.7	192.3	173.7
2011	196.0	198.5	217.8	232.0	226.0	217.6	221.2	219.0	221.4	218.8	213.4	210.0	216.0
2012	220.7	231.1	239.7	246.2	229.5	212.8	217.1	225.4	238.5	228.1	217.5	210.6	226.4
2013	218.9	236.3	232.6	218.4	218.6	222.0	232.0	234.2	228.9	218.2
Motor gasoline, midgrade unleaded, Atlantic Region (v53434426)													
2009	110.2	125.5	128.2	134.2	148.4	165.5	154.8	161.9	155.0	153.2	165.0	157.1	146.6
2010	166.5	161.3	171.6	170.7	166.4	161.0	163.1	160.7	159.0	152.6	160.6	169.4	163.6
2011	172.7	174.6	192.0	204.1	200.5	192.2	194.6	192.9	195.1	192.0	188.1	184.2	190.2
2012	194.9	203.7	211.9	218.5	202.4	193.3	193.1	200.4	209.5	202.9	194.8	190.1	201.3
2013	195.7	207.7	205.3	196.6	195.4	197.7	204.0	205.6	203.4	194.7
Motor gasoline, regular unleaded, Quebec (v53434440)													
2009	124.7	140.2	146.0	146.3	168.0	186.6	169.8	181.3	172.7	171.2	179.2	172.4	163.2
2010	181.0	180.2	187.0	185.6	180.8	176.1	176.3	172.7	175.2	186.9	195.3	206.0	183.6
2011	209.4	214.0	233.3	248.7	248.3	234.4	242.3	239.1	237.9	238.0	231.6	228.4	233.8
2012	238.3	243.6	253.0	261.0	245.9	229.4	234.6	243.9	252.6	244.7	235.1	227.6	242.5
2013	234.7	251.0	246.4	237.3	240.9	243.7	252.8	253.8	247.1	234.4
Motor gasoline, premium unleaded, Quebec (v53434441)													
2009	120.0	132.6	138.0	138.1	156.0	171.4	158.2	167.4	161.4	159.2	165.5	160.0	152.3
2010	167.6	165.9	172.4	170.8	165.9	163.5	163.9	162.5	163.8	174.2	181.0	189.6	170.1
2011	193.9	198.2	214.3	228.2	227.7	219.1	225.0	221.6	221.2	221.4	214.6	212.0	216.4
2012	221.4	225.6	232.6	241.1	227.8	217.4	223.8	231.5	239.5	232.4	223.5	218.1	227.9
2013	223.4	238.1	235.3	226.7	227.9	230.1	239.2	239.9	237.4	223.2

Table 2-19 – continued

Industrial product price indexes, by commodity and commodity aggregations — Petroleum and coal products

	Jan.	Feb.	Mar.	Apr.	May	June	July	Aug.	Sept.	Oct.	Nov.	Dec.	Annual average
	2002=100												
Motor gasoline, midgrade unleaded, Quebec (v53434442)													
2009	126.5	141.8	146.7	145.7	164.5	180.6	167.5	175.8	170.3	166.3	173.0	168.4	160.6
2010	176.9	175.3	181.5	178.5	175.3	171.3	172.0	167.1	168.8	180.0	187.0	196.3	177.5
2011	199.6	204.2	221.5	232.8	234.4	223.8	230.5	227.0	226.1	226.0	218.7	215.8	221.7
2012	224.7	228.2	235.6	244.1	231.4	221.3	222.9	234.2	239.6	235.2	227.6	223.7	230.7
2013	227.2	238.4	236.1	230.0	231.6	233.3	239.9	241.3	237.9	228.7
Motor gasoline, regular unleaded, Ontario (v53434456)													
2009	121.5	131.6	138.1	139.7	162.3	174.3	160.9	171.4	162.9	165.1	171.9	163.5	155.3
2010	172.0	168.5	175.9	176.6	171.5	167.0	165.8	162.7	161.4	172.1	178.0	186.4	171.5
2011	190.2	195.2	211.9	233.2	232.4	226.8	235.1	229.8	227.0	221.4	213.6	207.3	218.7
2012	217.4	227.5	236.4	244.7	231.3	219.3	226.3	231.5	235.3	223.5	218.9	212.9	227.1
2013	218.1	233.6	232.2	222.1	223.5	227.0	234.8	233.9	231.3	220.5
Motor gasoline, premium unleaded, Ontario (v53434457)													
2009	127.2	136.1	142.1	143.8	161.7	172.2	160.3	169.8	162.0	165.2	170.7	163.5	156.2
2010	171.2	169.0	175.4	174.9	170.5	166.3	164.7	162.9	162.3	171.6	176.4	182.9	170.7
2011	186.9	190.9	205.5	223.4	222.2	218.6	223.0	217.4	215.8	211.2	205.2	200.5	210.0
2012	208.6	217.6	225.0	231.9	221.5	210.5	216.8	225.7	228.0	218.0	214.6	209.9	219.0
2013	214.6	229.0	228.7	219.3	220.4	223.9	228.6	230.7	228.0	217.3
Motor gasoline, midgrade unleaded, Ontario (v53434458)													
2009	126.2	135.9	142.1	144.1	162.5	173.7	162.2	171.4	163.8	166.7	172.3	165.3	157.2
2010	172.9	171.1	177.3	178.4	173.6	169.5	167.8	165.4	164.0	172.8	178.1	185.0	173.0
2011	188.8	192.0	207.4	225.3	227.2	221.9	224.6	219.8	218.3	212.7	206.4	201.0	212.1
2012	209.4	219.3	226.9	234.0	222.3	211.6	213.9	221.3	222.5	217.1	211.2	207.0	218.0
2013	210.4	221.6	224.2	214.9	216.3	220.2	228.3	226.7	224.7	213.5
Motor gasoline, regular unleaded, Prairie Region (v53434472)													
2009	128.6	139.1	146.7	146.6	161.5	178.7	166.0	175.8	169.3	164.4	167.1	159.1	158.6
2010	169.3	166.8	174.6	174.4	172.3	166.8	169.9	169.0	169.1	171.7	169.7	183.7	171.4
2011	192.9	196.4	214.4	230.5	235.9	217.7	218.3	216.4	216.0	212.3	202.0	197.1	212.5
2012	198.6	207.0	218.1	222.8	221.9	223.3	219.3	223.9	233.9	225.0	207.6	198.9	216.7
2013	194.4	217.8	223.4	217.6	238.8	242.2	233.0	228.4	224.1	217.0
Motor gasoline, premium unleaded, Prairie Region (v53434473)													
2009	127.7	137.2	143.0	143.5	157.2	172.4	159.2	166.1	162.1	158.1	161.2	152.6	153.4
2010	162.7	160.6	166.8	165.7	166.0	160.3	161.8	161.8	162.8	164.9	163.3	174.1	164.2
2011	183.3	186.5	203.3	217.4	221.7	206.6	205.6	204.5	204.0	203.6	194.8	190.0	201.8
2012	191.8	199.9	211.0	216.5	213.6	214.2	212.4	212.9	219.5	212.8	193.6	186.0	207.0
2013	181.6	202.7	210.0	204.5	223.8	227.0	219.3	215.4	211.1	204.3
Motor gasoline, midgrade unleaded, Prairie Region (v53434474)													
2009	131.1	140.8	145.6	145.3	158.1	170.9	161.7	168.4	163.0	157.7	160.4	153.6	154.7
2010	161.6	159.1	166.0	167.3	167.9	161.1	164.1	165.3	164.8	167.6	163.7	176.1	165.4
2011	187.0	189.2	206.1	217.2	227.5	210.2	210.0	210.2	209.7	206.1	196.2	190.6	205.0
2012	192.5	201.2	213.0	222.5	212.9	211.9	208.1	215.3	222.0	218.8	199.7	197.4	209.6
2013	190.0	213.9	222.0	216.2	238.7	245.1	237.8	229.9	225.8	216.0
Motor gasoline, regular unleaded, British Columbia (v53434488)													
2009	127.0	135.7	142.7	146.4	156.1	172.6	163.4	168.5	168.8	159.3	164.7	158.8	155.3
2010	164.1	163.1	170.3	171.2	172.6	169.3	171.7	173.6	170.6	171.7	172.4	179.1	170.8
2011	186.1	189.8	207.0	219.1	223.8	213.4	208.3	207.9	213.3	211.9	203.3	194.2	206.5
2012	197.3	202.6	217.8	218.8	221.8	218.7	213.3	213.7	214.4	212.2	196.8	192.3	210.0
2013	192.4	210.5	215.9	211.2	225.7	227.8	229.0	224.5	218.2	207.2

Table 2-19 – continued

Industrial product price indexes, by commodity and commodity aggregations — Petroleum and coal products

	Jan.	Feb.	Mar.	Apr.	May	June	July	Aug.	Sept.	Oct.	Nov.	Dec.	Annual average
	2002=100												
Motor gasoline, premium unleaded, British Columbia (v53434489)													
2009	128.6	136.7	144.1	147.2	156.0	169.9	161.2	166.2	166.5	156.3	162.1	156.3	154.3
2010	160.8	160.5	167.6	168.2	170.1	168.7	171.4	171.8	168.4	169.9	171.8	176.9	168.8
2011	182.2	186.2	202.5	212.4	215.3	207.9	204.5	203.5	209.3	209.9	200.3	190.6	202.0
2012	194.7	200.6	216.2	216.3	219.8	214.8	210.3	208.6	205.8	205.7	190.7	187.1	205.9
2013	189.6	207.9	212.5	207.0	223.7	221.9	225.2	222.4	213.3	202.8
Motor gasoline, midgrade unleaded, British Columbia (v53434490)													
2009	127.9	135.0	143.6	146.1	155.3	171.1	162.7	167.0	167.6	158.3	163.5	157.6	154.6
2010	162.3	162.6	169.5	170.4	171.4	168.7	171.2	174.2	169.6	171.1	173.2	177.6	170.2
2011	183.2	185.6	200.2	212.7	216.9	208.8	203.0	202.7	207.9	205.9	200.6	192.4	201.7
2012	195.5	199.2	213.2	213.8	214.0	213.0	206.6	207.8	206.6	206.0	187.7	184.9	204.0
2013	185.3	204.4	209.6	204.8	220.5	221.1	225.2	221.4	212.5	198.0
Fuel oils and other fuel (v53434388)													
2009	165.6	154.0	150.3	154.9	152.2	171.5	166.4	176.9	171.7	178.8	188.2	184.6	167.9
2010	190.3	184.6	188.4	191.7	184.1	181.1	179.3	184.0	185.7	194.5	205.8	215.3	190.4
2011	221.5	228.6	250.3	254.8	243.9	241.2	242.1	237.8	242.4	251.6	265.5	252.5	244.4
2012	255.3	257.1	258.6	254.1	246.8	231.0	231.9	241.4	250.8	250.4	242.7	249.0	247.4
2013	254.3	268.1	261.0	248.6	244.4	244.5	251.2	254.4	256.9	257.6
Aviation, turbo fuel and gasoline (v53434389)													
2009	156.8	162.8	147.8	151.1	155.4	163.1	176.3	173.7	177.6	170.0	181.1	181.7	166.4
2010	184.2	184.9	183.6	188.6	190.6	185.8	186.1	184.3	186.8	194.0	199.5	207.9	189.7
2011	217.5	229.8	254.3	261.1	256.7	253.2	249.3	247.0	249.8	250.3	259.4	249.7	248.2
2012	256.4	261.5	270.5	267.2	257.5	247.7	246.9	261.9	269.2	264.3	256.6	255.0	259.6
2013	260.7	272.8	264.1	253.6	246.0	249.8	257.5	262.8	266.5	258.4
Turbo fuel, type A, Ontario (v53434460)													
2009	157.5	164.7	143.0	146.6	149.3	154.3	175.4	169.7	177.7	166.2	179.9	181.2	163.8
2010	184.0	185.8	183.1	189.1	191.2	186.0	184.3	184.9	188.2	194.4	201.8	210.7	190.3
2011	222.7	235.2	264.4	268.4	263.0	259.1	255.7	252.1	256.0	253.8	266.4	256.0	254.4
2012	264.5	270.2	278.0	273.6	267.7	255.1	250.4	277.8	281.2	274.4	266.0	265.6	268.7
2013	272.4	289.4	274.1	259.9	251.7	256.0	265.8	270.3	274.6	266.6
Diesel fuel (v53434393)													
2009	173.0	154.7	149.0	153.8	150.2	170.2	162.8	175.5	168.6	177.1	187.4	183.1	167.1
2010	189.9	182.2	186.0	189.4	182.8	178.3	176.0	181.9	185.7	195.9	206.4	215.7	189.2
2011	223.1	229.7	248.5	253.4	241.0	240.2	241.7	238.3	242.3	252.7	266.7	252.7	244.2
2012	254.4	257.2	261.0	256.2	247.7	231.7	233.2	241.3	250.9	249.7	242.2	252.8	248.2
2013	256.5	270.9	262.8	250.0	244.2	244.5	249.4	252.8	257.1	260.7
Diesel fuel, Atlantic Region (v53434430)													
2009	142.4	127.2	125.1	130.2	124.8	142.3	135.0	145.7	139.3	144.0	153.5	152.1	138.5
2010	158.3	153.5	155.8	157.3	154.5	150.8	149.9	153.0	155.6	163.1	168.9	177.3	158.2
2011	185.8	196.1	210.5	214.6	200.8	200.6	202.4	198.9	200.5	211.4	218.5	209.4	204.1
2012	221.8	218.1	220.9	216.0	205.9	192.6	200.5	207.6	215.4	215.2	215.4	213.9	211.9
2013	220.0	233.6	222.6	202.2	200.6	202.9	210.9	214.6	217.5	217.6
Diesel fuel, Quebec (v53434446)													
2009	176.9	161.8	155.9	157.0	151.2	169.9	161.3	172.6	163.4	172.8	183.8	183.3	167.5
2010	189.7	184.6	187.2	189.7	185.2	182.3	182.8	187.3	193.4	202.2	212.8	225.4	193.6
2011	237.7	247.7	264.8	269.8	261.8	264.3	272.6	268.7	271.6	278.0	294.9	285.1	268.1
2012	296.9	297.6	301.3	292.3	278.1	253.0	264.5	273.6	283.2	285.6	280.6	282.7	282.4
2013	288.2	303.4	289.3	275.4	275.2	280.8	290.6	288.0	290.7	288.7
Diesel fuel, Ontario (v53434462)													
2009	175.1	156.4	152.9	154.3	148.7	170.2	158.8	176.1	165.9	176.2	187.1	184.1	167.2
2010	190.7	180.7	184.4	188.0	179.9	176.2	174.0	180.2	178.4	188.6	198.5	209.6	185.8
2011	222.0	233.5	250.8	253.3	237.1	238.5	242.7	238.1	241.7	244.9	256.2	245.2	242.0
2012	252.5	257.8	258.6	252.1	246.0	228.2	230.2	235.5	247.3	244.0	238.4	252.1	245.2
2013	259.0	275.0	265.6	247.3	235.3	236.5	244.9	250.4	253.6	251.6

Table 2-19 – continued

Industrial product price indexes, by commodity and commodity aggregations — Petroleum and coal products

	Jan.	Feb.	Mar.	Apr.	May	June	July	Aug.	Sept.	Oct.	Nov.	Dec.	Annual average
2002=100													
Diesel fuel, Prairie Region (v53434478)													
2009	176.1	155.8	147.9	152.8	151.1	173.2	167.9	180.4	171.5	184.2	194.8	189.1	170.4
2010	195.1	184.1	190.3	193.9	187.2	183.0	178.0	186.4	195.0	209.5	223.7	233.9	196.7
2011	237.2	237.9	261.1	265.9	250.5	248.8	249.2	247.4	252.7	272.2	288.8	269.8	256.8
2012	261.6	262.9	266.5	263.1	257.3	246.7	245.9	259.9	268.5	267.8	257.2	269.8	260.6
2013	269.4	282.7	277.0	267.7	265.1	263.7	263.7	268.8	275.0	287.4
Diesel fuel, British Columbia (v53434494)													
2009	171.3	153.2	146.0	157.6	156.6	173.3	169.8	177.4	178.5	180.6	189.3	182.0	169.6
2010	190.4	187.2	189.6	193.5	187.0	180.2	178.6	182.9	188.7	196.0	204.6	208.6	190.6
2011	210.0	213.0	231.2	240.0	234.0	229.3	223.8	221.1	225.2	238.8	254.2	237.6	229.8
2012	233.3	236.6	245.4	244.0	232.5	217.8	214.3	219.9	228.0	226.8	217.0	228.1	228.6
2013	229.8	242.9	238.0	231.8	228.0	225.1	227.0	228.7	233.6	240.2
Stove and light fuel oils (v53434394)													
2009	174.3	161.2	154.2	160.2	155.8	174.1	167.3	179.2	171.0	180.9	189.5	188.3	171.3
2010	194.4	188.7	191.8	196.1	191.7	186.6	184.9	188.0	191.0	200.6	208.4	219.7	195.2
2011	230.5	240.8	260.3	261.5	248.2	249.0	250.3	245.2	248.3	254.5	267.4	255.5	251.0
2012	265.1	267.0	270.2	266.5	249.0	230.7	235.5	241.9	249.3	250.5	243.3	252.5	251.8
2013	256.4	270.9	261.1	243.6	236.1	236.1	243.9	250.2	252.2	250.2
Stove oil, Atlantic Region (v53434432)													
2009	169.7	153.7	151.5	161.6	156.8	175.5	173.1	182.2	163.6	174.1	178.8	180.2	168.4
2010	185.4	178.5	181.3	182.5	181.0	183.9	192.7	190.6	176.9	186.1	193.4	201.7	186.2
2011	211.5	221.9	239.6	239.3	232.6	229.0	231.7	222.5	228.6	233.0	244.5	232.4	230.6
2012	243.9	246.1	249.0	252.2	237.3	221.9	229.7	240.8	245.4	253.8	252.8	250.6	243.6
2013	253.6	268.8	258.4	268.2	272.5	281.9	275.3	285.0	284.6	285.0
Light fuel oil, Atlantic Region (v53434433)													
2009	166.0	150.8	148.3	153.6	151.9	170.7	162.6	175.6	168.7	178.6	185.8	184.8	166.4
2010	190.7	184.6	188.3	193.2	188.4	184.6	183.7	183.6	189.2	199.1	204.1	215.8	192.1
2011	226.4	239.2	261.2	262.8	248.8	250.8	252.7	247.1	251.3	257.3	265.9	255.9	251.6
2012	267.9	271.4	273.9	270.5	249.8	230.6	238.6	249.1	257.2	263.8	261.3	259.7	257.8
2013	264.5	280.1	268.0	245.4	234.2	236.8	246.1	250.8	256.1	258.8
Stove oil, Quebec (v53434448)													
2009	171.7	157.2	144.8	157.8	155.4	169.5	160.8	176.2	163.8	175.7	185.9	184.5	166.9
2010	192.2	184.9	188.9	188.9	186.4	181.7	178.4	184.5	186.4	195.5	207.1	215.0	190.8
2011	227.5	236.5	253.2	255.4	240.6	244.2	257.2	247.0	250.0	256.4	267.9	255.6	249.3
2012	266.1	267.6	269.5	263.8	251.2	230.0	247.1	249.6	250.1	250.9	240.8	251.6	253.2
2013	256.5	267.9	254.7	234.8	229.0	234.2	240.7	245.6	246.0	247.5
Light fuel oil, Quebec (v53434449)													
2009	174.5	170.3	156.5	160.2	156.2	173.7	165.4	177.9	168.4	178.0	187.6	188.6	171.4
2010	193.7	187.9	191.3	195.1	192.4	187.3	186.6	189.6	188.6	198.6	208.4	220.6	195.0
2011	233.2	243.6	259.4	257.3	243.5	246.6	251.0	244.6	245.5	249.8	266.2	253.9	249.6
2012	268.1	268.5	272.8	268.0	253.4	232.9	238.3	244.6	246.9	251.1	241.3	249.9	253.0
2013	256.5	269.1	255.5	236.2	228.7	232.4	239.6	244.9	245.3	239.2
Stove oil, Ontario (v53434464)													
2009	156.1	142.2	138.2	147.6	142.0	159.5	152.3	160.8	152.3	162.8	169.1	167.7	154.2
2010	173.8	167.1	169.3	175.1	165.9	161.2	161.0	163.9	165.9	172.1	180.5	191.1	170.6
2011	202.5	209.3	224.6	226.8	214.2	213.8	215.5	208.1	210.0	216.4	227.3	217.2	215.5
2012	226.1	228.8	227.6	221.9	208.4	195.2	200.6	207.4	207.2	206.3	202.7	215.3	212.3
2013	221.6	236.2	230.0	209.9	199.9	202.3	203.4	211.8	215.6	214.9
Light fuel oil, Ontario (v53434465)													
2009	180.1	162.4	159.0	163.0	156.2	176.8	172.1	182.7	173.3	184.9	194.7	192.9	174.8
2010	200.0	193.9	195.8	199.9	194.2	188.2	185.5	189.8	192.7	200.6	210.5	221.9	197.8
2011	234.1	244.3	265.4	265.6	250.8	250.4	251.3	246.5	249.4	254.2	268.9	257.5	253.2
2012	265.8	269.1	269.9	265.8	246.2	230.2	230.0	234.9	248.7	245.7	237.7	254.8	249.9
2013	257.5	274.6	266.7	251.0	242.8	237.5	247.4	257.2	257.3	252.5
Light fuel oil, Prairie Region (v53434481)													
2009	179.3	159.9	149.4	161.7	157.0	172.3	163.1	178.2	172.8	184.5	193.4	187.8	171.6
2010	193.9	183.5	188.5	193.5	186.7	183.3	178.8	183.6	191.8	209.6	220.9	230.6	195.4
2011	231.2	234.2	252.9	261.9	249.1	244.2	244.2	238.0	243.9	261.4	276.8	260.3	249.8
2012	252.0	244.1	252.3	254.6	242.5	220.6	219.0	225.0	230.8	230.2	221.4	235.5	235.7
2013	231.4	242.1	237.5	232.8	235.9	227.5	230.5	233.8	237.7	246.3

Table 2-19 – continued

Industrial product price indexes, by commodity and commodity aggregations — Petroleum and coal products

	Jan.	Feb.	Mar.	Apr.	May	June	July	Aug.	Sept.	Oct.	Nov.	Dec.	Annual average
	2002=100												
Stove oil, British Columbia (v53434496)													
2009	179.0	164.8	160.2	172.2	174.4	182.4	187.5	195.9	191.8	198.2	202.1	192.4	183.4
2010	205.6	196.2	205.7	218.4	212.5	202.8	196.2	211.5	215.8	223.6	227.5	234.7	212.5
2011	239.4	243.4	266.4	275.5	270.3	270.7	264.5	260.2	267.7	280.0	288.6	272.1	266.6
2012	266.9	277.3	283.6	285.6	268.8	257.7	241.8	266.0	272.4	264.3	255.3	270.6	267.5
2013	268.0	280.5	276.7	268.8	268.7	268.8	270.2	272.3	275.1	282.1
Light fuel oil, British Columbia (v53434497)													
2009	171.0	153.6	147.2	164.9	162.2	174.6	169.0	180.2	181.7	179.3	184.6	177.1	170.4
2010	186.9	186.4	192.7	203.2	199.0	192.5	189.1	196.0	207.0	214.8	213.2	217.9	199.9
2011	221.9	231.9	255.1	263.7	259.9	252.1	238.3	245.5	252.9	267.0	269.5	253.4	250.9
2012	255.1	258.5	268.6	265.1	248.5	229.5	242.5	238.9	240.0	230.0	218.9	232.7	244.0
2013	231.6	246.7	243.5	235.3	228.7	231.6	235.0	237.0	244.3	246.7
Heavy fuel oil (v53434397)													
2009	117.0	131.8	157.4	160.6	157.1	185.8	177.9	187.4	186.6	197.3	200.2	194.0	171.1
2010	195.4	195.9	206.1	205.5	177.5	188.1	187.5	193.4	178.6	178.7	205.9	215.9	194.0
2011	205.6	206.5	246.5	249.0	244.0	225.3	228.2	216.3	229.0	242.6	261.8	251.4	233.8
2012	249.8	240.5	217.3	212.1	226.5	208.1	202.4	219.0	231.0	239.9	229.5	213.6	224.1
2013	230.5	241.6	245.5	239.1	252.7	248.1	263.9	259.8	250.6	245.0
Heavy fuel oil, Quebec (v53434450)													
2009	108.0	119.9	118.4	130.0	146.7	158.8	156.6	170.5	168.0	170.3	184.5	176.3	150.7
2010	182.8	173.8	177.0	181.7	174.5	162.6	173.1	182.8	175.2	176.3	183.6	188.2	177.6
2011	192.7	200.6	220.9	234.9	231.3	229.8	228.9	225.2	224.5	234.5	235.9	228.5	224.0
2012	235.6	246.8	256.1	254.9	243.3	220.5	222.3	232.4	240.9	230.3	225.0	221.0	235.8
2013	228.8	240.7	230.8	224.0	222.9	222.9	218.1	216.1	219.1	218.4
Heavy fuel oil, Ontario (v53434466)													
2009	147.6	164.8	173.3	182.3	197.5	224.8	215.3	230.8	233.7	237.1	254.5	255.2	209.7
2010	258.5	248.5	258.3	263.6	264.7	248.0	242.0	258.7	261.7	255.9	260.8	269.2	257.5
2011	271.9	274.6	307.4	332.1	343.3	345.7	344.6	334.2	332.4	340.9	347.8	337.4	326.0
2012	343.6	345.1	359.9	360.4	345.6	322.5	321.9	322.6	340.5	331.0	325.7	324.2	336.9
2013	330.7	329.6	337.2	333.5	334.2	321.8	322.5	331.3	333.0	325.2
Motor gasoline, regular unleaded (v53434385)													
2009	124.2	135.2	141.8	143.5	161.8	177.0	163.8	173.5	167.0	164.9	171.0	163.5	157.3
2010	171.8	169.3	176.7	176.9	173.6	169.0	169.7	167.9	167.2	174.6	178.3	188.1	173.6
2011	193.5	197.8	215.5	232.9	234.2	223.7	227.8	224.5	224.2	220.7	212.5	206.5	217.8
2012	213.7	222.0	232.6	238.9	230.4	221.7	223.7	229.0	234.8	225.8	215.5	208.9	224.8
2013	211.7	229.6	230.2	222.0	230.2	233.4	236.9	235.1	230.7	220.4
Motor gasoline, premium unleaded (v53434386)													
2009	125.6	135.4	141.4	143.2	158.9	171.8	160.1	168.4	162.7	161.6	167.5	160.6	154.8
2010	168.0	166.1	172.8	172.3	169.3	165.7	165.8	164.6	163.9	171.3	175.4	182.6	169.8
2011	187.4	191.3	207.0	222.2	222.1	215.5	218.1	214.4	214.7	212.4	205.3	200.1	209.2
2012	207.3	215.0	224.2	230.0	222.0	212.9	216.3	222.3	225.7	218.3	209.8	204.8	217.4
2013	208.5	224.5	225.2	216.7	222.4	224.7	229.0	229.4	225.2	214.4
Motor gasoline, midgrade unleaded (v53434387)													
2009	126.8	136.3	142.8	144.6	159.6	172.9	162.5	169.8	165.1	162.8	168.2	161.7	156.1
2010	168.6	167.3	173.9	174.6	172.2	168.2	168.6	168.0	166.0	171.7	175.2	182.2	171.4
2011	187.3	190.1	205.7	220.6	223.8	216.0	216.1	213.4	214.1	210.3	203.9	197.9	208.3
2012	204.1	211.5	221.5	227.0	218.9	212.2	211.1	216.9	218.5	214.9	203.6	200.1	213.4
2013	201.4	216.5	219.9	212.6	220.5	223.5	228.5	225.9	221.5	209.7
Motor gasoline, Atlantic Region (v53434423)													
2009	117.4	132.8	137.0	142.8	159.9	178.8	163.4	174.9	167.5	165.4	177.3	169.6	157.2
2010	178.6	174.7	183.5	183.2	176.9	172.5	174.0	171.6	170.6	180.0	186.4	197.9	179.2
2011	201.6	205.0	225.7	241.0	235.5	225.9	230.1	227.4	229.8	227.4	221.1	217.2	224.0
2012	229.2	240.6	250.5	260.0	240.4	221.3	223.8	236.1	251.0	238.3	226.7	218.8	236.4
2013	227.7	247.1	242.6	230.5	232.9	237.0	248.4	251.1	244.9	234.2

Table 2-19 – continued

Industrial product price indexes, by commodity and commodity aggregations — Petroleum and coal products

	Jan.	Feb.	Mar.	Apr.	May	June	July	Aug.	Sept.	Oct.	Nov.	Dec.	Annual average
2002=100													
Motor gasoline, Quebec (v53434439)													
2009	124.2	139.3	145.1	145.3	166.5	184.6	168.4	179.5	171.3	169.7	177.5	170.9	161.9
2010	179.4	178.4	185.2	183.7	178.9	174.5	174.7	171.4	173.7	185.3	193.4	203.8	181.9
2011	207.4	211.9	230.8	245.9	245.6	232.4	240.0	236.8	235.7	235.7	229.3	226.2	231.5
2012	236.0	241.1	250.2	258.3	243.5	227.8	233.1	242.2	250.7	243.0	233.5	226.4	240.5
2013	233.2	249.2	244.9	235.9	239.2	241.8	250.9	251.8	245.8	233.0
Motor gasoline, Ontario (v53434455)													
2009	122.4	132.3	138.8	140.4	162.3	174.0	160.9	171.2	162.8	165.2	171.8	163.6	155.5
2010	171.9	168.7	175.9	176.5	171.5	167.0	165.8	162.8	161.7	172.1	177.8	185.9	171.5
2011	189.8	194.5	210.9	231.6	230.9	225.5	233.1	227.8	225.2	219.7	212.2	206.1	217.3
2012	215.9	225.9	234.5	242.6	229.7	217.9	224.5	230.3	233.8	222.5	218.0	212.2	225.6
2013	217.3	232.4	231.4	221.4	222.8	226.3	233.7	233.2	230.6	219.8
Motor gasoline, Prairie Region (v53434471)													
2009	128.6	139.0	146.4	146.4	161.2	178.1	165.6	175.1	168.8	163.9	166.6	158.6	158.2
2010	168.8	166.2	173.9	173.8	171.9	166.3	169.3	168.5	168.6	171.2	169.2	183.0	170.9
2011	192.2	195.7	213.6	229.5	234.9	216.9	217.4	215.6	215.2	211.6	201.5	196.5	211.7
2012	198.1	206.4	217.6	222.5	221.2	222.5	218.6	223.1	232.8	224.1	206.6	198.2	216.0
2013	193.5	216.8	222.6	216.8	238.0	241.5	232.4	227.7	223.4	216.3
Motor gasoline, British Columbia (v53434487)													
2009	127.2	135.8	143.0	146.5	156.0	172.2	163.1	168.2	168.5	158.9	164.3	158.5	155.2
2010	163.6	162.8	169.9	170.8	172.3	169.2	171.7	173.5	170.3	171.4	172.4	178.8	170.6
2011	185.5	189.1	206.1	217.9	222.5	212.5	207.5	207.1	212.5	211.3	202.8	193.7	205.7
2012	196.9	202.2	217.3	218.2	221.1	217.9	212.6	212.8	213.0	211.1	195.5	191.2	209.2
2013	191.6	209.8	215.1	210.3	225.1	226.7	228.3	224.0	217.3	206.1
Aviation turbo fuel, type A (v53434391)													
2009	157.9	163.4	146.0	150.0	153.5	160.7	176.5	173.1	178.0	170.1	182.2	183.2	166.2
2010	185.4	186.2	184.2	189.7	192.7	187.1	187.4	185.6	188.4	196.4	202.5	211.0	191.4
2011	220.8	234.5	260.9	267.4	262.4	259.0	254.5	252.1	255.6	255.8	267.1	256.6	253.9
2012	263.9	269.1	278.8	274.7	264.4	253.8	252.8	269.8	278.2	272.5	264.3	262.4	267.1
2013	268.8	282.1	272.2	260.2	251.8	255.8	264.5	270.2	274.7	265.7
Aviation turbo fuel, type B (v53434392)													
2009	162.8	170.5	172.1	167.8	179.0	188.6	180.1	185.7	180.7	175.3	178.2	175.5	176.4
2010	181.5	181.6	185.0	185.8	180.0	184.5	183.2	180.8	182.3	183.0	182.0	190.9	183.4
2011	196.7	199.0	208.8	215.3	211.5	211.0	211.2	209.9	205.0	208.9	200.6	197.9	206.3
2012	198.9	203.8	206.6	205.1	198.9	189.6	189.6	189.6	189.6	189.6	189.6	189.6	195.0
2013	189.6	189.6	189.6	189.6	189.6	189.6	189.6	189.6	189.6	189.6
Aviation turbo fuel, Atlantic Region (v53434427)													
2009	140.1	142.7	128.2	130.6	131.7	142.3	149.9	153.9	149.6	150.9	159.4	157.8	144.8
2010	162.7	159.0	162.7	169.5	169.4	162.1	159.5	161.8	163.0	169.0	173.8	181.5	166.2
2011	188.5	200.7	222.3	223.0	220.4	218.7	213.2	213.8	215.1	215.1	224.9	215.6	214.3
2012	222.4	222.4	229.8	227.2	222.4	211.5	211.4	224.5	229.1	223.7	217.7	221.5	222.0
2013	223.9	230.7	224.2	217.4	212.0	213.8	219.3	220.7	223.7	218.0
Aviation turbo fuel, Quebec (v53434443)													
2009	158.5	163.5	141.0	142.0	144.0	149.7	163.7	161.6	166.6	157.4	168.0	169.2	157.1
2010	170.2	172.1	171.5	176.1	177.8	173.6	171.2	172.8	175.2	181.4	186.6	194.9	177.0
2011	203.5	216.4	241.1	248.0	242.7	240.4	237.6	236.4	239.0	237.9	250.1	242.5	236.3
2012	249.1	253.4	261.8	257.9	249.5	243.7	236.1	246.7	255.4	254.7	250.3	245.3	250.3
2013	250.4	252.2	251.6	239.7	235.4	240.1	246.2	250.8	254.1	247.9
Aviation turbo fuel, Ontario (v53434459)													
2009	156.5	163.4	142.6	146.0	148.6	153.4	173.8	168.2	176.0	164.9	178.1	179.4	162.6
2010	182.0	183.8	181.2	187.0	189.0	184.0	182.4	182.9	186.1	192.1	199.2	207.8	188.1
2011	219.4	231.5	259.6	263.5	258.3	254.5	251.2	247.7	251.5	249.4	261.5	251.6	250.0
2012	259.7	265.2	272.7	268.5	262.8	250.7	246.1	272.5	275.8	269.3	261.1	260.8	263.8
2013	267.4	283.8	269.0	255.3	247.3	251.6	261.0	265.3	269.5	261.7

Table 2-19 – continued

Industrial product price indexes, by commodity and commodity aggregations — Petroleum and coal products

	Jan.	Feb.	Mar.	Apr.	May	June	July	Aug.	Sept.	Oct.	Nov.	Dec.	Annual average
2002=100													
Aviation turbo fuel, Prairie Region (v53434475)													
2009	175.0	183.3	169.9	169.6	179.9	186.7	198.6	195.4	201.2	191.6	202.5	204.1	188.2
2010	207.5	209.5	205.5	209.9	213.1	208.8	211.2	203.2	208.5	217.4	222.2	231.6	212.4
2011	242.3	256.7	280.5	288.0	284.1	281.0	276.9	276.3	276.0	278.6	285.6	272.8	274.9
2012	280.8	287.5	295.5	293.0	279.6	270.2	269.9	282.3	293.0	286.8	278.6	277.9	282.9
2013	284.8	295.7	288.3	278.5	270.6	274.6	281.7	289.9	294.0	284.2
Aviation turbo fuel, British Columbia (v53434491)													
2009	143.7	145.5	137.3	147.4	147.5	159.2	168.8	168.1	166.9	164.6	175.2	174.3	158.2
2010	175.5	173.9	175.0	179.9	182.4	177.7	179.8	179.6	178.6	187.1	191.8	199.5	181.7
2011	205.7	217.5	241.1	251.8	245.7	241.8	236.3	231.6	237.9	240.6	249.0	241.6	236.7
2012	245.0	249.8	264.0	258.3	244.3	231.4	239.0	247.9	258.3	253.0	244.9	239.9	248.0
2013	245.3	261.6	251.8	242.2	232.1	234.6	243.7	247.9	253.1	243.8
Stove oil (v53434395)													
2009	175.5	161.1	152.3	165.4	160.4	175.7	170.3	181.5	169.2	181.5	188.7	187.9	172.5
2010	191.6	187.5	188.5	188.7	185.2	180.1	178.6	184.1	186.3	197.0	203.9	214.6	190.5
2011	223.9	230.3	246.9	253.2	242.8	246.4	248.4	238.7	242.7	251.4	263.6	250.6	244.9
2012	255.8	255.4	258.8	257.4	245.7	230.3	241.1	249.9	251.5	251.9	245.1	253.4	249.7
2013	256.5	265.3	261.8	246.6	247.8	250.3	251.9	257.3	258.6	259.1
Light fuel oil (v53434396)													
2009	174.2	161.2	154.4	159.8	155.5	173.9	167.1	179.1	171.1	180.8	189.6	188.3	171.2
2010	194.6	188.8	192.0	196.7	192.1	187.1	185.3	188.2	191.4	200.8	208.8	220.0	195.5
2011	231.0	241.6	261.3	262.1	248.6	249.2	250.5	245.7	248.7	254.8	267.7	255.8	251.4
2012	265.8	267.8	271.1	267.2	249.3	230.7	235.1	241.3	249.1	250.4	243.1	252.5	252.0
2013	256.4	271.3	261.1	243.4	235.2	235.0	243.3	249.6	251.8	249.5
Other petroleum and coal products (v53434398)													
2009	152.9	159.7	159.2	161.2	171.3	189.0	181.2	193.4	189.0	190.9	200.3	203.5	179.3
2010	216.8	221.3	211.4	210.8	205.6	201.9	197.7	196.7	199.6	208.7	216.8	218.5	208.8
2011	226.1	233.7	245.4	249.2	254.5	248.3	244.6	246.4	246.7	244.4	249.1	241.3	244.1
2012	245.5	245.8	242.6	241.7	246.6	236.6	234.9	241.0	244.9	247.4	246.7	243.8	243.1
2013	240.5	254.5	246.0	247.3	249.4	250.5	253.7	260.7	261.3	252.9
Other refined petroleum products (v53434399)													
2009	157.9	163.9	161.8	159.6	164.8	186.3	180.1	196.5	195.4	198.7	208.5	215.6	182.4
2010	230.2	233.3	220.0	217.0	206.9	201.8	196.6	199.6	205.5	214.5	227.3	228.8	215.1
2011	238.2	246.7	256.7	258.0	262.3	253.7	250.6	255.8	257.2	255.2	260.7	252.7	254.0
2012	256.6	256.8	251.0	246.5	251.6	240.3	240.3	248.4	253.6	256.6	255.7	252.9	250.9
2013	248.6	267.4	256.0	257.5	259.0	260.4	264.2	273.3	274.2	263.5
Benzene, toluene and xylene (v53434400)													
2009	138.8	149.0	158.8	186.8	199.6	229.4	258.9	299.1	260.3	234.4	247.3	261.0	218.6
2010	297.0	303.3	287.6	286.4	274.4	252.9	241.3	238.9	253.9	260.3	279.7	272.8	270.7
2011	308.2	340.3	345.4	322.0	340.3	326.9	309.2	344.0	338.5	299.0	281.3	279.7	319.6
2012	307.0	330.9	345.8	332.0	340.5	333.6	347.4	342.3	338.1	336.0	344.5	352.7	337.6
2013	351.2	352.2	343.3	324.9	334.1	332.0	326.1	327.5	337.4	320.4
Liquefied petroleum gases (v53434404)													
2009	186.2	196.8	166.1	141.0	153.6	188.3	154.9	181.1	208.9	223.0	248.8	275.4	193.7
2010	297.9	308.8	260.0	253.9	243.8	231.2	219.1	235.6	246.9	269.2	278.7	286.6	261.0
2011	297.8	297.5	299.8	303.1	315.8	300.1	293.4	289.3	297.1	299.4	319.2	307.6	301.7
2012	301.0	285.7	266.0	258.5	268.1	247.0	239.7	265.0	276.1	282.9	282.0	273.2	270.4
2013	245.8	307.0	270.0	298.0	288.4	299.4	304.9	339.2	341.6	317.3
Lubricating oils and greases (v53434401)													
2009	181.6	176.8	174.9	169.2	165.8	163.9	161.8	159.6	159.5	161.6	160.6	158.9	166.2
2010	157.7	154.0	155.5	155.1	158.6	160.2	161.5	157.4	163.3	165.6	165.7	165.1	160.0
2011	163.3	165.3	163.2	168.2	169.0	168.3	175.3	177.6	180.3	183.6	185.0	184.5	173.6
2012	183.6	184.4	183.2	186.3	186.0	183.4	187.6	187.3	184.7	185.1	185.9	184.9	185.2
2013	184.5	183.8	183.3	182.5	184.8	183.9	184.5	184.9	184.9	185.4

Table 2-19 – continued

Industrial product price indexes, by commodity and commodity aggregations — Petroleum and coal products

	Jan.	Feb.	Mar.	Apr.	May	June	July	Aug.	Sept.	Oct.	Nov.	Dec.	Annual average
	2002=100												
Lubricating oils, automobile (v53434402)													
2009	179.6	175.0	173.0	167.6	165.5	162.4	162.6	159.2	158.8	162.9	162.3	161.6	165.9
2010	158.1	156.7	153.0	153.1	156.4	157.4	158.7	157.6	162.6	168.6	167.4	166.6	159.7
2011	166.1	166.2	163.0	168.2	170.6	171.1	173.1	178.3	180.4	188.7	185.8	187.0	174.9
2012	188.0	187.5	183.9	190.4	190.5	187.3	189.9	190.0	189.0	188.9	189.3	189.3	188.7
2013	188.0	189.0	186.1	186.9	188.1	187.4	187.0	188.4	188.9	189.7
Lubricating oils, industrial (v53434403)													
2009	184.2	179.0	177.5	171.2	166.1	165.7	160.7	160.2	160.4	160.0	158.4	155.4	166.6
2010	157.2	150.6	158.8	157.7	161.4	163.9	165.0	157.1	164.1	161.7	163.5	163.1	160.3
2011	159.7	164.3	163.5	168.3	166.9	164.6	178.1	176.7	180.1	177.1	184.1	181.4	172.1
2012	177.9	180.5	182.3	180.9	180.4	178.4	184.6	184.0	179.1	180.2	181.4	179.3	180.8
2013	180.1	177.1	179.6	177.0	180.7	179.6	181.1	180.5	179.7	179.9
Other petroleum and coal products, not elsewhere specified (v53434409)													
2009	137.8	147.0	151.3	166.0	190.9	197.1	184.3	183.9	169.8	167.2	175.7	167.0	169.8
2010	176.6	185.1	185.6	191.8	201.8	202.2	201.0	187.7	181.8	191.2	185.3	187.3	189.8
2011	189.8	194.4	211.2	222.6	231.2	232.0	226.5	217.9	215.1	212.0	214.1	207.0	214.5
2012	212.0	212.8	217.3	227.2	231.5	225.4	218.5	218.7	219.0	219.9	219.4	216.3	219.8
2013	215.8	215.6	216.0	216.7	220.6	220.9	222.0	222.9	222.5	221.0
Asphalt mixtures and emulsions (v53434414)													
2009	160.0	160.0	160.0	160.0	160.0	170.4	170.4	170.4	170.4	170.4	171.4	171.2	166.2
2010	173.2	173.2	173.2	173.2	173.0	171.7	177.5	177.5	177.4	177.4	177.4	176.9	175.1
2011	176.9	176.9	176.9	178.9	179.0	183.9	186.3	185.7	184.8	184.8	185.1	186.6	182.2
2012	186.6	186.6	188.0	189.3	189.3	191.9	195.1	193.7	193.1	190.6	190.3	190.3	190.4
2013	192.0	192.0	192.0	186.8	186.6	188.0	185.7	186.0	186.3	186.3
Asphalt (v53434413)													
2009	138.7	150.9	155.2	175.0	206.3	210.5	194.9	193.2	175.1	170.8	181.5	170.4	176.9
2010	182.6	194.2	195.0	202.5	217.2	216.8	214.4	196.6	189.6	202.0	192.8	194.6	199.9
2011	197.5	204.3	223.5	237.6	249.1	250.5	243.8	233.0	228.5	223.1	224.9	215.8	227.6
2012	223.2	225.1	232.1	245.2	249.6	242.2	232.5	232.1	231.7	233.6	232.7	229.5	234.1
2013	226.8	226.1	226.4	228.2	233.1	234.0	235.7	236.9	236.3	234.2
Asphalt, solid (v53434420)													
2009	139.8	152.3	156.6	175.8	208.4	213.7	196.2	195.0	176.2	172.4	183.8	171.8	178.5
2010	183.6	194.5	194.8	204.3	220.4	219.9	216.2	198.5	191.8	203.4	194.3	196.2	201.5
2011	200.3	206.9	226.5	241.3	253.5	253.5	244.9	234.2	229.2	224.8	226.9	219.1	230.1
2012	225.1	226.8	234.8	247.8	252.3	244.8	235.2	235.3	235.1	236.9	235.9	232.7	236.9
2013	230.0	229.3	229.7	231.4	236.7	237.7	239.4	240.5	239.6	237.5
Asphalt, liquid (v53434421)													
2009	124.1	130.5	136.9	164.8	178.3	165.7	177.5	169.3	159.1	149.4	151.2	151.4	154.8
2010	168.6	189.6	197.2	178.3	173.8	174.3	190.1	170.4	160.0	183.2	173.1	172.1	177.6
2011	159.1	168.6	182.7	186.8	188.2	209.7	228.7	216.4	218.0	199.6	198.6	170.7	193.9
2012	197.8	202.9	195.2	209.0	212.7	206.7	194.6	187.4	184.9	189.7	188.0	185.8	196.2
2013	183.4	181.2	180.8	183.8	184.2	184.7	185.7	188.0	191.5	188.9

Note(s): Indexes for the most recent six months shown are subject to revision.

Table 2-20
Industrial product price indexes, by commodity and commodity aggregations — Chemicals and chemical products

	Jan.	Feb.	Mar.	Apr.	May	June	July	Aug.	Sept.	Oct.	Nov.	Dec.	Annual average
2002=100													
Chemicals and chemical products (v53434502)													
2009	124.9	123.0	122.4	123.0	123.1	122.5	120.9	122.6	121.8	123.3	123.9	127.0	123.2
2010	127.0	129.1	128.7	129.5	129.8	126.5	124.5	125.6	126.7	128.1	128.7	130.6	127.9
2011	132.3	134.1	135.1	136.3	139.1	139.8	136.0	137.2	138.4	138.1	138.4	137.3	136.8
2012	137.2	137.8	137.8	140.8	140.4	139.9	135.4	135.2	134.1	135.5	136.2	137.0	137.3
2013	135.4	137.3	137.7	137.6	137.7	137.7	134.7	135.1	134.9	134.8
Industrial chemicals (v53434503)													
2009	127.9	124.3	123.4	124.0	124.6	125.5	123.0	126.4	125.2	127.8	128.7	134.4	126.3
2010	133.3	137.5	136.7	138.0	138.3	132.1	130.2	131.2	132.5	134.2	134.8	138.0	134.7
2011	140.4	143.0	144.3	145.5	150.8	151.6	144.0	145.4	146.8	145.7	146.4	144.4	145.7
2012	144.4	145.5	145.2	147.6	146.6	146.1	141.8	141.7	140.1	142.6	144.0	145.5	144.3
2013	142.8	146.1	146.7	146.3	146.5	146.5	142.9	143.0	142.8	142.7
Inorganic industrial chemicals (v53434504)													
2009	170.1	167.0	165.8	160.7	163.8	153.1	151.4	145.7	144.2	145.5	145.3	146.8	155.0
2010	148.9	148.4	145.7	146.1	149.7	149.9	143.9	149.7	155.4	159.7	167.2	174.0	153.2
2011	176.4	184.0	181.0	176.1	175.1	175.7	178.0	180.3	185.4	185.0	187.1	185.5	180.8
2012	185.7	185.4	184.6	191.0	193.6	194.2	180.2	179.3	179.7	178.6	177.8	177.1	183.9
2013	174.9	174.8	176.0	174.9	174.5	174.5	161.4	161.7	161.2	161.4
Chlorine (v53434505)													
2009	123.8	124.0	124.1	119.7	119.1	118.9	126.8	126.6	126.5	126.3	126.4	126.3	124.0
2010	122.2	122.3	122.0	121.9	122.1	122.1	123.8	123.8	123.8	123.6	123.6	123.6	122.9
2011	123.5	123.4	123.3	123.2	123.3	123.3	123.0	123.2	123.4	123.5	123.6	123.6	123.4
2012	123.5	123.3	123.3	123.3	123.4	123.5	123.4	123.2	123.1	123.2	123.3	123.2	123.3
2013	121.1	121.3	121.4	121.3	121.3	121.4	121.5	121.5	121.4	121.5
Sulphuric acid (v53434512)													
2009	128.9	124.0	124.5	125.2	116.2	127.5	120.2	116.5	116.2	116.5	116.7	116.7	120.8
2010	117.3	117.3	117.3	117.6	117.9	117.9	117.9	117.9	117.9	117.6	119.1	119.4	117.9
2011	119.0	119.9	119.6	119.0	119.9	122.9	124.6	125.5	125.8	124.3	124.3	125.5	122.5
2012	123.5	121.4	122.3	122.6	122.6	122.6	122.6	122.6	122.6	122.6	122.6	122.6	122.6
2013	122.6	122.6	122.6	122.6	122.6	122.6	122.6	122.6	122.6	122.6
Ammonia, anhydrous and aqua (v53434516)													
2009	251.3	258.3	266.0	266.0	271.3	209.7	199.3	198.5	198.5	200.6	200.6	219.3	228.3
2010	241.4	242.9	242.9	242.9	242.9	242.9	196.3	231.8	258.6	276.5	296.5	308.7	252.0
2011	310.2	312.8	313.6	313.8	315.0	321.2	347.3	347.3	365.5	367.3	368.0	368.0	337.5
2012	369.2	370.1	370.5	430.0	443.1	443.1	342.7	349.2	349.5	349.4	349.4	349.7	376.3
2013	348.5	349.1	350.3	350.3	350.3	347.7	254.8	267.8	267.8	267.8
Caustic soda (sodium hydroxide) (v53434517)													
2009	156.2	151.3	146.4	135.2	125.5	112.4	100.6	90.5	90.3	100.8	98.4	98.5	117.2
2010	101.7	105.1	107.8	110.7	116.7	119.3	120.3	119.6	123.8	128.2	130.8	132.5	118.0
2011	133.7	134.1	132.4	132.2	136.3	140.4	143.8	143.6	145.1	146.1	147.5	149.8	140.4
2012	148.2	147.5	146.9	147.0	146.8	145.5	145.9	147.6	147.2	147.6	150.5	149.3	147.5
2013	148.0	147.9	150.0	151.0	151.4	155.3	156.7	155.2	153.9	150.2
Sodium chlorate (v53434521)													
2009	86.7	87.7	87.7	87.2	85.4	83.6	84.0	82.7	82.7	81.4	81.6	81.2	84.3
2010	80.9	81.7	78.9	80.0	80.0	82.5	79.8	79.6	79.8	81.1	81.3	81.5	80.6
2011	79.6	79.9	79.2	80.4	80.6	80.3	82.4	82.4	82.4	82.3	82.7	82.7	81.2
2012	83.2	83.9	83.8	81.8	82.0	81.8	82.5	85.1	84.9	85.1	85.6	85.7	83.8
2013	86.3	86.3	85.0	85.9	85.7	85.6	85.1	85.6	85.4	85.4
Organic industrial chemicals (v53434533)													
2009	134.7	127.3	124.4	128.3	126.3	137.0	130.0	139.1	139.5	149.0	151.2	163.0	137.5
2010	160.7	170.8	170.0	172.8	169.3	152.3	151.7	151.8	153.6	152.8	153.5	154.9	159.5
2011	164.8	168.8	172.4	179.4	195.4	193.4	170.4	175.0	176.5	173.0	174.3	169.4	176.1
2012	169.4	171.2	169.7	173.5	166.5	167.0	163.4	164.9	160.6	166.8	169.7	174.4	168.1
2013	166.5	175.0	175.3	174.7	176.2	175.1	171.8	171.8	171.4	171.0

Table 2-20 – continued

Industrial product price indexes, by commodity and commodity aggregations — Chemicals and chemical products

	Jan.	Feb.	Mar.	Apr.	May	June	July	Aug.	Sept.	Oct.	Nov.	Dec.	Annual average
2002=100													
Other hydrocarbons (v53434538)													
2009	181.8	189.4	203.8	203.4	214.1	225.3	234.1	238.4	249.0	270.1	269.4	291.5	230.9
2010	297.5	329.5	338.5	366.7	321.3	308.1	301.1	300.1	309.0	307.2	305.2	312.0	316.4
2011	353.3	364.5	360.8	384.2	428.3	418.4	374.2	368.2	374.4	364.7	347.6	345.8	373.7
2012	347.0	371.1	379.8	385.0	362.0	340.9	339.0	342.7	344.5	346.6	349.2	350.7	354.9
2013	353.4	380.8	365.0	347.1	342.6	351.1	351.2	354.5	359.3	344.6
Synthetic resins (v53434567)													
2009	105.7	104.7	105.5	106.0	107.9	105.9	106.6	109.5	106.7	104.5	104.8	107.5	106.3
2010	106.1	107.6	107.7	107.8	110.1	109.5	108.4	107.7	106.6	109.3	106.5	109.7	108.1
2011	105.8	105.1	106.7	105.8	105.6	108.9	109.2	107.7	107.5	108.0	107.9	108.1	107.2
2012	108.0	108.8	109.8	109.5	111.7	109.9	108.9	108.2	107.5	108.8	110.0	109.5	109.2
2013	109.5	110.4	111.4	111.2	110.6	111.6	111.2	111.6	111.7	111.8
Phenol - formaldehyde resins (v53434569)													
2009	109.0	109.0	109.0	109.0	109.0	109.0	109.0	109.0	109.0	109.0	109.0	109.0	109.0
2010	109.0	109.0	111.0	107.7	106.8	110.1	106.2	105.1	104.9	106.0	107.3	109.5	107.7
2011	104.9	107.5	110.8	110.3	106.5	111.1	110.7	108.4	113.5	114.5	111.7	110.8	110.1
2012	109.3	112.6	114.6	114.5	114.9	116.9	116.9	116.1	116.2	114.2	117.3	120.8	115.4
2013	120.5	122.6	122.1	122.8	120.3	119.1	112.7	111.4	113.9	114.2
Polyester resins (v53434571)													
2009	100.1	100.1	100.1	100.1	100.1	100.1	100.1	100.1	100.1	100.1	100.1	100.1	100.1
2010	100.1	100.1	100.1	100.1	98.6	100.1	100.1	100.1	98.6	100.1	100.1	100.1	99.8
2011	99.0	99.0	99.0	99.0	99.0	99.0	99.0	99.0	99.0	99.0	99.0	99.0	99.0
2012	99.0	99.0	99.0	99.0	99.0	99.0	99.0	99.0	99.0	99.0	99.0	99.0	99.0
2013	99.0	99.0	99.0	99.0	99.0	99.0	99.0	99.0	99.0	99.0
Polyethylene resins (v53434575)													
2009	117.2	120.4	118.5	116.4	115.8	113.9	115.6	115.3	115.6	115.5	116.3	116.9	116.4
2010	116.4	120.2	122.0	125.3	125.1	123.6	122.9	122.2	122.0	121.8	122.9	122.0	122.2
2011	122.9	122.6	123.0	121.6	122.5	123.5	120.7	119.3	120.3	121.3	120.8	121.3	121.6
2012	121.4	122.8	124.4	122.7	127.8	122.5	122.8	122.5	120.3	122.6	124.3	124.3	123.2
2013	124.1	125.2	126.2	125.4	127.1	127.2	126.2	127.5	128.4	128.5
Polystyrene resins (v53434579)													
2009	119.5	113.4	115.8	119.5	116.1	116.1	117.3	120.0	120.0	117.1	118.0	116.5	117.4
2010	119.8	122.5	126.5	128.1	126.0	123.5	122.1	127.1	127.1	127.9	127.9	129.1	125.6
2011	131.2	131.2	131.2	131.2	135.4	135.4	135.4	135.4	133.3	131.1	130.6	130.6	132.7
2012	130.6	131.5	129.8	130.4	131.3	133.1	131.5	130.3	131.0	132.1	133.3	132.8	131.5
2013	135.1	135.1	135.1	134.6	133.2	133.2	134.9	133.6	133.6	133.6
Other synthetic resins, not elsewhere specified (v53434585)													
2009	119.1	114.5	114.1	114.1	114.1	114.1	114.1	114.1	113.8	113.5	113.5	113.5	114.4
2010	113.5	113.5	113.5	113.5	113.6	113.6	113.6	113.6	113.6	113.6	113.6	113.6	113.6
2011	113.8	113.8	113.8	113.8	113.6	113.6	113.6	113.6	113.6	113.6	113.6	113.6	113.7
2012	113.6	113.6	113.6	113.6	113.6	113.6	113.6	113.6	113.6	113.6	113.6	113.6	113.6
2013	113.6	113.6	113.6	113.6	113.6	113.6	113.6	113.6	113.6	113.6
Other industrial chemicals (v53434586)													
2009	104.8	104.6	104.4	104.6	103.0	102.7	103.3	104.8	105.3	105.2	105.7	106.6	104.6
2010	107.0	107.8	107.7	110.0	109.7	109.4	108.4	110.2	110.9	111.6	114.0	116.0	110.2
2011	117.8	119.5	117.5	119.0	117.0	117.1	116.0	116.3	116.3	115.4	113.3	113.2	116.5
2012	113.2	116.9	116.7	117.0	116.7	115.8	115.0	113.8	114.5	115.0	116.8	120.3	116.0
2013	128.0	128.3	126.3	127.5	127.9	127.7	129.3	127.8	127.9	127.7
Pigments, lakes and toners (v53434590)													
2009	108.5	108.0	108.0	107.0	104.5	104.2	104.0	103.8	103.4	103.2	102.7	102.3	105.0
2010	102.3	102.9	102.5	104.6	105.0	105.0	105.0	108.4	108.7	108.6	111.1	113.4	106.5
2011	113.2	113.1	114.4	114.2	114.3	114.4	114.1	114.5	114.7	114.9	115.0	115.0	114.3
2012	114.8	119.6	119.6	120.4	120.6	120.9	120.7	120.4	120.3	120.4	124.8	131.1	121.1
2013	144.8	144.9	142.0	145.0	144.9	145.6	149.2	146.1	146.1	146.1

Table 2-20 – continued

Industrial product price indexes, by commodity and commodity aggregations — Chemicals and chemical products

	Jan.	Feb.	Mar.	Apr.	May	June	July	Aug.	Sept.	Oct.	Nov.	Dec.	Annual average
	2002=100												
Olefins (v53434593)													
2009	160.1	144.7	140.3	148.8	143.9	162.6	141.9	155.5	159.3	178.6	183.6	202.2	160.1
2010	193.0	211.0	208.7	211.9	205.5	175.5	179.6	181.1	182.7	180.6	180.1	182.0	191.0
2011	198.6	200.2	206.9	217.4	244.0	241.4	199.1	209.6	213.6	209.7	212.0	202.1	212.9
2012	198.6	200.5	196.4	202.6	190.4	192.5	186.2	187.1	180.4	192.4	197.6	206.9	194.3
2013	190.7	203.3	204.7	206.8	208.8	207.3	201.0	199.5	198.5	198.7
Thermoset resins (v53434595)													
2009	104.0	103.9	104.2	104.2	104.5	104.0	104.4	104.4	104.4	103.8	103.8	103.8	104.1
2010	103.6	103.6	104.5	102.7	102.3	104.3	102.1	100.4	100.3	100.8	102.2	103.8	102.6
2011	101.7	103.2	104.8	104.6	102.7	105.5	105.6	104.4	107.1	107.8	106.4	105.5	104.9
2012	105.0	106.8	108.0	108.5	110.0	112.3	112.1	109.3	108.9	108.0	110.0	111.0	109.2
2013	110.8	111.9	112.5	113.3	112.2	111.3	107.6	106.2	107.5	107.9
Industrial alcohols (v53434596)													
2009	108.3	102.1	99.3	94.9	93.6	91.7	96.7	97.9	102.1	106.8	103.4	108.0	100.4
2010	106.8	108.1	111.1	112.8	112.7	109.9	104.2	104.1	105.9	105.5	104.8	104.8	107.6
2011	104.8	110.7	108.5	115.1	120.5	116.3	112.9	106.6	105.3	105.2	111.9	112.3	110.8
2012	111.8	110.7	110.5	110.3	110.3	110.3	109.9	109.7	109.6	109.7	109.8	109.7	110.2
2013	109.7	115.5	115.9	115.6	118.1	114.1	114.9	115.2	115.8	115.9
Fertilizers (v53434598)													
2009	222.3	224.0	225.6	227.4	221.8	197.6	186.7	186.7	186.3	186.9	187.7	193.7	203.9
2010	203.2	204.6	204.5	204.8	204.8	204.8	179.3	194.8	206.7	215.9	224.9	230.6	206.6
2011	239.6	244.0	248.6	252.1	252.1	259.1	254.3	260.4	271.6	279.2	279.9	277.6	259.9
2012	275.7	276.1	278.2	319.5	320.2	313.9	262.3	262.9	262.5	262.7	262.4	262.3	279.9
2013	258.4	259.3	260.7	261.6	261.6	258.7	232.8	238.5	237.0	236.7
Potassium chlorides (v53434600)													
2009	283.0	294.4	297.2	281.2	290.0	290.0	280.2	264.4	264.4	262.6	258.3	257.2	276.9
2010	237.6	236.6	236.2	234.7	234.5	239.2	232.4	230.4	230.8	233.9	254.1	254.8	237.9
2011	256.6	256.1	259.6	262.5	264.0	263.1	276.7	276.6	276.4	277.4	277.8	279.7	268.9
2012	281.4	280.7	279.5	281.7	283.3	280.9	278.6	278.5	274.9	274.1	273.9	268.3	278.0
2013	265.3	255.1	256.1	255.0	255.0	257.6	253.5	253.9	250.9	250.4
Ammonium nitrate (v53434602)													
2009	117.1	117.8	117.6	118.0	117.9	115.1	115.1	115.1	117.7	117.8	117.8	114.9	116.8
2010	111.1	111.1	111.1	111.1	111.1	111.1	108.8	110.9	111.8	112.8	113.3	113.8	111.5
2011	115.7	115.8	115.9	116.6	116.6	116.6	118.1	118.1	120.2	120.8	121.1	121.2	118.1
2012	125.3	125.3	127.8	129.9	128.7	128.7	128.7	126.0	123.2	123.2	123.8	123.8	126.2
2013	122.8	123.3	123.3	123.3	123.3	123.3	119.6	118.8	118.8	118.8
Urea (v53434604)													
2009	212.3	215.3	220.4	220.3	220.3	176.5	176.4	176.3	176.3	177.9	181.6	199.5	196.1
2010	208.0	208.0	208.0	208.0	208.0	208.0	158.1	184.7	200.6	212.2	223.6	233.3	205.0
2011	233.3	233.3	233.3	233.3	234.1	239.6	260.8	260.8	272.2	272.9	273.4	273.4	251.7
2012	273.7	273.7	278.5	363.5	363.5	363.5	262.9	263.2	263.1	263.1	263.1	263.1	291.2
2013	254.7	255.0	255.0	255.0	255.0	255.0	217.9	229.9	229.9	229.9
Other chemical fertilizers compounds (v53434607)													
2009	209.5	210.9	208.8	206.4	202.0	196.2	184.8	179.3	175.2	174.9	172.8	168.6	190.8
2010	168.2	168.9	168.7	169.7	169.6	169.6	169.0	170.2	172.7	175.9	188.3	189.2	173.3
2011	190.9	192.1	192.7	192.9	191.5	191.5	194.8	196.2	199.4	199.6	199.8	203.4	195.4
2012	204.6	206.2	205.6	205.3	202.4	203.7	204.8	202.6	202.0	199.4	198.2	197.7	202.7
2013	194.3	190.7	191.1	194.7	194.7	194.7	194.6	193.4	187.4	186.3
Other chemical fertilizers compounds, Atlantic Region (v53434744)													
2009	145.4	145.4	145.4	145.5	145.5	145.5	145.5	145.5	156.0	156.0	156.0	150.8	148.5
2010	134.2	134.2	134.2	134.2	134.9	134.9	134.9	135.0	135.0	135.0	135.0	135.0	134.7
2011	151.5	151.5	151.5	151.7	149.9	149.9	149.9	149.9	149.9	149.9	149.9	149.9	150.4
2012	166.7	166.7	163.6	163.6	160.9	160.9	160.9	160.9	160.9	160.9	160.9	160.9	162.3
2013	151.8	151.8	151.8	151.8	151.8	151.8	151.4	151.4	151.4	151.4

Table 2-20 – continued

Industrial product price indexes, by commodity and commodity aggregations — Chemicals and chemical products

	Jan.	Feb.	Mar.	Apr.	May	June	July	Aug.	Sept.	Oct.	Nov.	Dec.	Annual average
	2002=100												
Other chemical fertilizers compounds, Quebec (v53434745)													
2009	206.5	213.6	213.1	213.1	211.3	195.1	178.9	178.9	176.3	176.3	173.9	165.5	191.9
2010	165.5	166.0	166.0	166.0	166.0	166.0	166.0	166.0	166.0	169.9	186.0	186.0	169.6
2011	186.7	186.7	186.7	186.7	186.7	186.7	194.3	195.9	197.8	197.8	197.8	214.8	193.2
2012	214.2	215.2	215.2	212.4	212.7	212.7	212.7	212.7	208.1	208.1	205.0	205.0	211.2
2013	205.0	201.4	201.5	201.8	201.7	201.7	201.7	201.7	198.6	198.6
Other chemical fertilizers compounds, Ontario (v53434746)													
2009	251.6	251.2	246.4	241.8	231.1	231.1	213.8	203.0	191.9	191.2	187.2	182.6	218.6
2010	183.5	184.8	184.3	187.1	186.9	186.9	185.9	188.2	193.9	199.1	218.6	221.0	193.4
2011	221.2	223.9	225.4	225.7	222.6	222.6	226.1	228.6	235.5	235.7	236.4	233.9	228.1
2012	233.9	237.3	236.4	237.5	236.6	236.6	239.9	238.4	234.8	224.3	223.2	220.6	233.3
2013	218.9	215.6	215.1	215.1	215.1	215.1	215.1	212.0	199.0	196.0
Other chemical fertilizers compounds, Western Canada (v53434747)													
2009	169.4	168.2	167.7	165.7	166.8	160.6	159.5	154.7	154.7	155.0	155.0	156.2	161.1
2010	158.8	159.1	159.1	158.4	158.4	158.4	157.5	158.6	159.7	160.0	161.9	162.0	159.3
2011	162.2	162.7	162.7	162.7	162.8	162.8	162.2	162.2	162.5	162.7	162.5	162.5	162.5
2012	162.5	162.6	162.6	162.6	153.3	158.4	157.8	151.5	159.3	165.3	165.3	167.3	160.7
2013	159.6	154.6	156.7	170.5	170.5	170.5	170.2	170.2	170.2	170.2
Fertilizer chemicals (v53434608)													
2009	226.0	227.8	230.7	234.0	228.0	197.4	186.7	188.7	189.5	190.4	192.3	201.9	207.8
2010	214.9	216.5	216.5	216.5	216.5	216.5	182.4	202.8	218.0	229.3	237.1	244.4	217.6
2011	255.8	261.4	267.4	272.1	272.5	281.9	274.1	282.0	295.9	306.1	307.1	302.7	281.6
2012	299.7	299.7	302.8	358.4	360.5	351.7	281.7	283.3	283.0	284.0	284.2	284.2	306.1
2013	280.0	282.5	284.1	284.1	284.1	280.3	245.6	253.7	253.7	253.7
Pharmaceuticals (v53434609)													
2009	108.5	108.6	108.6	109.6	109.6	109.6	109.9	109.9	109.9	110.5	110.5	110.6	109.6
2010	110.8	110.8	110.8	111.2	111.2	111.3	111.1	111.2	111.2	111.2	111.2	111.2	111.1
2011	111.5	111.8	111.7	113.0	113.0	113.0	113.1	113.1	113.1	113.1	112.8	112.7	112.7
2012	112.8	112.7	112.8	113.4	113.4	113.4	112.7	112.0	110.7	110.2	110.2	110.2	112.0
2013	110.4	110.4	110.5	110.8	110.8	111.1	111.2	111.2	111.2	111.2
Pharmaceuticals, neoplastic (v53434610)													
2009	113.3	113.9	113.9	116.6	116.6	116.6	116.8	116.8	116.8	116.8	116.8	116.8	116.0
2010	117.7	117.7	117.7	117.8	117.8	117.8	118.1	118.1	118.1	118.1	118.1	118.1	117.9
2011	118.1	119.5	119.5	119.7	119.7	119.7	119.9	119.9	119.9	119.9	119.9	119.2	119.6
2012	120.4	120.4	120.4	120.7	120.7	120.7	120.8	120.8	120.8	120.8	120.8	120.8	120.7
2013	122.3	122.3	122.3	122.3	122.3	122.6	122.7	122.7	122.7	122.7
Pharmaceuticals, central nervous system and sense organs (v53434611)													
2009	108.3	108.3	108.6	109.5	109.5	109.6	109.7	109.7	109.7	111.2	111.2	111.2	109.7
2010	111.2	111.2	111.2	111.7	111.7	111.9	111.9	111.9	111.9	111.9	111.9	111.9	111.7
2011	112.0	112.0	112.0	113.0	113.0	113.1	113.1	113.1	113.1	113.1	113.1	113.1	112.8
2012	113.1	113.1	113.1	114.4	114.5	114.5	114.5	114.5	113.9	113.9	113.9	113.9	113.9
2013	114.4	114.5	114.5	114.5	114.5	115.4	115.4	115.4	115.4	115.4
Pharmaceuticals, cardiovascular (v53434612)													
2009	110.6	110.6	110.6	111.6	111.6	111.6	112.1	112.1	112.1	112.9	112.9	113.4	111.8
2010	113.4	113.4	113.4	113.9	113.9	113.9	113.5	113.5	113.5	113.5	113.5	113.5	113.6
2011	114.1	114.5	114.5	116.2	116.2	116.2	116.4	116.4	116.4	116.4	116.4	116.4	115.8
2012	116.4	116.2	116.2	117.1	117.1	117.3	115.3	113.4	110.7	109.3	109.3	109.3	114.0
2013	109.3	109.4	109.4	110.4	110.4	110.7	110.9	110.9	110.9	110.9
Pharmaceuticals, digestive (v53434613)													
2009	103.3	103.3	103.3	103.6	103.6	103.6	103.6	103.6	103.6	103.6	103.6	103.6	103.5
2010	103.6	103.6	103.7	104.1	104.3	104.6	104.6	104.6	104.6	104.6	104.6	104.6	104.3
2011	104.6	104.6	104.6	104.8	104.8	104.8	104.8	104.8	104.8	104.8	104.8	104.8	104.8
2012	104.8	104.8	104.8	104.8	105.1	105.1	105.1	106.3	106.3	106.3	106.3	106.3	105.5
2013	106.3	106.3	106.3	106.5	106.5	106.5	106.5	106.5	106.5	106.5

Table 2-20 – continued

Industrial product price indexes, by commodity and commodity aggregations — Chemicals and chemical products

	Jan.	Feb.	Mar.	Apr.	May	June	July	Aug.	Sept.	Oct.	Nov.	Dec.	Annual average
	2002=100												
Pharmaceuticals, vitamins (v53434614)													
2009	106.3	107.4	107.3	108.1	108.0	107.7	108.2	108.2	108.2	108.1	108.5	108.1	107.8
2010	108.5	108.2	108.3	109.8	109.7	109.8	109.6	111.0	111.1	111.1	111.1	111.0	109.9
2011	111.1	111.8	111.7	112.2	111.6	111.6	111.5	111.5	111.6	111.5	111.6	111.5	111.6
2012	111.7	111.6	111.7	112.0	112.1	110.8	112.1	112.1	111.9	111.8	111.9	112.0	111.8
2013	112.0	112.7	112.9	112.6	112.7	113.2	113.3	113.0	113.1	113.0
Pharmaceuticals, antibiotics (v53434615)													
2009	103.7	103.7	103.7	103.8	103.8	103.8	103.4	103.4	103.4	103.9	103.9	103.9	103.7
2010	103.9	103.9	103.9	104.4	104.4	104.5	104.5	104.5	104.5	104.5	104.5	104.5	104.3
2011	104.5	104.5	104.5	104.5	104.5	104.5	104.7	104.7	104.7	104.7	104.7	104.4	104.6
2012	104.8	104.8	105.0	105.3	105.3	105.3	105.3	105.3	105.3	105.3	105.3	105.3	105.2
2013	105.4	105.4	105.4	105.4	105.4	105.1	105.1	105.1	105.1	105.1
Pharmaceuticals, other medicines (v53434616)													
2009	106.1	106.1	106.1	107.2	107.2	107.2	107.2	107.2	107.2	107.2	107.2	107.2	106.9
2010	107.7	107.7	107.7	107.7	107.7	107.7	107.7	107.7	107.7	107.7	107.7	107.7	107.7
2011	107.9	107.9	107.4	109.6	109.6	109.6	109.6	109.6	109.6	109.6	108.1	108.1	108.9
2012	108.2	108.2	108.2	108.2	108.2	108.2	108.2	108.2	107.8	107.8	107.8	107.8	108.1
2013	107.9	107.9	107.9	107.9	107.9	107.9	107.9	107.9	107.9	107.9
Pharmaceuticals, veterinary products (v53434617)													
2009	108.5	108.5	108.5	108.5	108.5	108.5	109.4	109.4	109.6	109.6	109.6	109.6	109.0
2010	109.9	109.9	109.9	109.9	108.7	108.7	109.5	110.3	110.3	110.3	110.3	110.3	109.8
2011	110.1	110.1	110.1	110.1	110.1	110.1	110.0	110.5	110.5	110.5	110.5	110.4	110.2
2012	108.9	108.9	108.9	108.9	108.9	108.9	108.9	109.2	108.3	108.3	108.3	108.4	108.7
2013	108.4	108.4	108.2	108.1	108.5	108.1	108.1	108.1	108.1	108.1
Other chemical products (v53434618)													
2009	115.4	115.0	114.3	114.2	114.1	113.7	114.0	113.8	113.1	113.0	113.5	112.9	113.9
2010	113.4	113.0	112.9	113.5	113.7	113.6	113.6	113.4	113.1	113.9	113.6	113.7	113.4
2011	113.5	114.4	115.0	115.7	115.9	115.8	117.6	118.1	118.1	118.4	118.1	118.3	116.6
2012	118.1	118.0	118.3	118.3	118.8	118.7	118.7	118.4	118.8	119.1	119.2	119.1	118.6
2013	119.0	119.6	119.6	119.6	119.5	119.7	119.7	119.9	119.8	119.8
Paint and varnish (v53434619)													
2009	120.9	120.6	119.4	119.3	119.3	120.7	120.7	121.5	121.6	120.0	120.7	120.9	120.5
2010	121.2	121.2	120.8	121.5	122.2	122.2	122.2	122.2	120.7	121.5	121.5	121.7	121.6
2011	123.0	124.4	124.7	125.4	125.8	125.8	125.6	125.7	125.7	126.1	126.1	126.1	125.4
2012	128.4	128.4	129.1	129.2	128.4	128.8	128.9	128.7	128.9	129.0	129.0	128.6	128.8
2013	129.0	130.3	130.2	129.7	128.9	129.1	128.7	129.4	129.4	129.4
Paints and enamels (v53434620)													
2009	114.4	114.0	114.0	113.9	114.0	114.6	114.0	113.8	114.4	113.7	113.5	113.9	114.0
2010	114.3	114.3	114.9	114.9	114.9	114.9	114.9	114.9	114.9	114.9	114.9	114.9	114.8
2011	116.5	117.0	117.4	117.4	117.4	117.4	117.8	117.8	117.8	118.4	118.4	118.4	117.6
2012	121.2	121.2	121.2	121.2	121.6	121.6	122.4	122.4	122.4	122.4	122.4	122.4	121.9
2013	122.4	122.5	122.8	122.8	122.8	122.9	122.9	122.9	122.9	122.9
House paints, solvent-base (v53434621)													
2009	123.9	121.7	121.5	121.2	121.7	124.8	122.0	120.9	124.0	120.4	119.4	121.2	121.9
2010	121.2	121.2	122.7	122.7	122.7	122.7	122.7	122.7	122.7	122.7	122.7	122.7	122.4
2011	123.0	123.0	123.9	123.9	123.9	123.9	123.9	123.9	123.9	123.9	123.9	123.9	123.8
2012	125.4	125.4	125.4	125.4	125.8	125.8	127.7	127.7	127.7	127.7	127.7	127.7	126.6
2013	127.7	127.7	127.7	127.7	127.7	127.8	127.8	127.8	127.8	127.8
House paints, water-base (v53434622)													
2009	112.7	112.9	112.9	112.9	112.7	112.7	112.6	112.6	112.6	112.9	112.9	112.9	112.8
2010	112.9	112.9	114.0	114.0	114.0	114.0	114.0	114.0	114.0	114.0	114.0	114.0	113.8
2011	115.1	115.1	116.2	116.2	116.2	116.2	116.2	116.2	116.2	116.2	116.2	116.2	116.0
2012	117.9	117.9	117.9	117.9	119.4	119.4	121.3	121.3	121.3	121.3	121.3	121.3	119.8
2013	121.3	121.3	121.3	121.3	121.3	121.4	121.4	121.4	121.4	121.4

Table 2-20 – continued

Industrial product price indexes, by commodity and commodity aggregations — Chemicals and chemical products

	Jan.	Feb.	Mar.	Apr.	May	June	July	Aug.	Sept.	Oct.	Nov.	Dec.	Annual average
2002=100													
Industrial paints (v53434623)													
2009	111.1	111.1	111.1	111.1	111.1	111.1	111.1	111.1	111.1	111.1	111.1	111.1	111.1
2010	111.1	111.1	111.1	111.1	111.1	111.1	111.1	111.1	111.1	111.1	111.1	111.1	111.1
2011	113.3	113.3	113.3	113.3	113.3	113.3	113.3	113.3	113.3	113.3	113.3	113.3	113.3
2012	117.1	117.1	117.1	117.1	117.1	117.1	117.1	117.1	117.1	117.1	117.1	117.1	117.1
2013	117.1	117.1	117.1	117.1	117.1	117.1	117.1	117.1	117.1	117.1
Other paints and enamels (v53434624)													
2009	112.3	112.3	112.3	112.3	112.3	112.3	112.3	112.3	112.3	112.3	112.3	112.3	112.3
2010	113.7	113.7	113.7	113.7	113.7	113.7	113.7	113.7	113.7	113.7	113.7	113.7	113.7
2011	115.9	117.7	117.7	117.7	117.7	117.7	119.1	119.1	119.1	121.1	121.1	121.1	118.8
2012	124.7	124.7	124.7	124.7	124.7	124.7	124.7	124.7	124.7	124.7	124.7	124.7	124.7
2013	124.7	125.2	126.3	126.3	126.3	126.3	126.3	126.3	126.3	126.3
Varnish, shellac, lacquer and stain (v53434625)													
2009	122.5	122.5	122.5	122.5	122.5	122.5	122.5	122.5	119.2	119.2	119.2	119.2	121.4
2010	119.2	119.2	119.2	119.2	120.1	120.1	120.8	120.8	120.8	121.9	121.9	121.9	120.4
2011	124.4	124.4	124.4	124.4	124.4	124.4	126.9	128.2	128.2	128.2	128.2	128.2	126.2
2012	131.6	131.6	131.6	131.6	131.6	131.6	135.8	135.8	135.8	135.8	135.8	135.8	133.7
2013	135.8	135.8	135.8	135.8	135.8	136.0	136.0	135.9	135.9	135.9
Paint related products excluding putty (v53434626)													
2009	160.7	160.1	148.1	147.7	147.4	156.9	161.2	170.9	168.5	157.7	165.7	165.7	159.2
2010	165.7	165.7	157.7	164.3	170.7	170.7	170.7	170.7	155.4	161.8	161.8	163.9	164.9
2011	164.1	174.4	174.4	181.6	183.1	183.1	176.9	177.2	177.2	173.0	173.0	173.0	175.9
2012	173.0	173.0	180.1	184.6	176.6	176.6	175.1	175.7	175.7	175.7	174.8	174.8	176.3
2013	174.8	180.8	180.8	175.2	169.1	169.1	167.3	174.1	174.1	174.1
Soap and cleaning products (v53434628)													
2009	111.2	111.2	111.2	111.1	111.1	111.1	111.1	111.1	111.1	111.2	111.2	111.2	111.2
2010	110.9	111.7	111.7	112.1	112.1	112.1	112.1	112.0	112.0	112.0	112.0	112.0	111.9
2011	112.0	112.0	112.0	112.0	112.2	112.1	112.2	112.3	112.3	112.2	112.2	112.2	112.1
2012	112.2	112.3	112.4	112.4	112.4	112.3	112.4	112.4	112.4	112.4	112.4	112.4	112.4
2013	112.4	112.4	112.3	112.3	112.4	112.4	112.4	112.4	112.4	112.4
Soap, toilet, laundry and dish (v53434630)													
2009	99.9	99.9	99.9	99.2	99.2	99.2	99.2	99.2	99.2	99.8	99.8	99.8	99.5
2010	99.8	99.8	99.8	99.8	99.8	99.8	99.9	99.8	99.8	99.6	99.6	99.3	99.7
2011	99.4	99.5	99.5	99.3	100.2	100.1	100.3	100.5	100.5	100.2	100.1	100.3	100.0
2012	100.3	100.3	100.1	100.2	100.2	100.0	100.2	100.3	100.2	100.2	100.3	100.3	100.2
2013	100.1	100.2	100.0	100.1	100.2	100.2	100.2	100.2	100.2	100.2
Synthetic detergents (v53434631)													
2009	121.4	121.4	121.4	121.4	121.4	121.4	121.4	121.4	121.4	121.4	121.4	121.4	121.4
2010	121.4	121.4	121.4	121.4	121.6	121.6	121.2	121.2	121.2	121.3	121.3	121.3	121.4
2011	121.3	121.3	121.3	121.3	121.3	121.3	121.3	121.5	121.5	121.5	121.5	121.5	121.4
2012	121.5	121.9	122.2	122.2	122.2	122.2	122.2	122.2	122.2	122.2	122.2	122.2	122.1
2013	122.2	122.2	122.2	122.2	122.2	122.2	122.2	122.2	122.2	122.2
Other washing and cleaning preparations (v53434632)													
2009	108.9	108.9	108.9	108.9	108.9	108.9	108.9	108.9	108.9	108.9	108.9	108.9	108.9
2010	108.0	109.7	109.7	109.7	109.7	109.7	109.7	109.7	109.7	109.7	109.7	109.7	109.6
2011	109.7	109.7	109.7	109.7	109.7	109.7	109.7	109.7	109.7	109.7	109.7	109.7	109.7
2012	109.7	109.7	109.7	109.7	109.7	109.7	109.7	109.7	109.7	109.7	109.7	109.7	109.7
2013	109.7	109.7	109.7	109.7	109.7	109.7	109.7	109.7	109.7	109.7
Bleaches, fabric softeners (v53434633)													
2009	110.4	110.4	110.4	110.4	110.4	110.4	110.4	110.4	110.4	110.4	110.4	110.4	110.4
2010	110.4	112.6	112.6	112.6	112.6	112.6	112.6	112.6	112.6	112.6	112.6	112.6	112.4
2011	112.6	112.6	112.6	112.6	112.6	112.6	112.6	112.6	112.6	112.6	112.6	112.6	112.6
2012	112.6	112.6	112.6	112.6	112.6	112.6	112.6	112.6	112.6	112.6	112.6	112.6	112.6
2013	112.6	112.6	112.6	112.6	112.6	112.6	112.6	112.6	112.6	112.6

Table 2-20 – continued

Industrial product price indexes, by commodity and commodity aggregations — Chemicals and chemical products

	Jan.	Feb.	Mar.	Apr.	May	June	July	Aug.	Sept.	Oct.	Nov.	Dec.	Annual average
2002=100													
Toilet preparations (v53434634)													
2009	101.9	99.0	99.8	101.3	102.1	99.0	101.0	103.5	97.6	99.1	101.5	96.6	100.2
2010	100.5	96.6	95.8	98.5	98.2	96.9	95.2	95.3	95.5	99.1	95.3	95.3	96.8
2011	91.7	95.0	95.5	95.7	95.8	93.9	95.0	96.9	94.0	93.0	91.4	92.8	94.2
2012	90.8	90.9	91.5	91.5	91.5	91.5	89.9	87.9	90.7	92.5	92.5	92.5	91.1
2013	90.5	90.5	90.5	90.5	90.5	90.5	90.5	90.5	90.5	90.5
Perfumes, toilet water, cologne (v53434635)													
2009	107.7	96.1	79.6	87.1	94.5	80.6	87.4	91.8	73.8	78.5	94.5	71.4	86.9
2010	86.7	62.1	61.0	78.6	70.3	61.1	64.6	64.6	55.1	79.0	64.9	75.2	68.6
2011	52.3	65.9	65.1	66.6	60.4	62.1	65.7	73.7	64.3	60.8	52.3	68.9	63.2
2012	52.4	57.8	56.7	56.7	56.7	49.5	45.3	38.1	53.9	61.4	61.4	61.4	54.3
2013	61.7	61.7	61.7	61.7	61.7	61.7	61.7	61.7	61.7	61.7
Beauty and personal care preparations (v53434636)													
2009	101.8	98.5	105.8	107.3	106.5	104.3	106.4	108.4	104.0	103.2	105.0	102.1	104.4
2010	105.4	104.6	102.0	103.9	104.1	105.5	101.3	101.5	105.5	104.2	101.1	98.0	103.1
2011	97.2	99.0	101.2	101.1	100.7	98.3	97.6	99.0	95.9	97.0	96.2	94.1	98.1
2012	95.2	94.5	95.2	95.2	95.2	97.3	95.4	94.2	94.5	95.9	95.9	95.9	95.4
2013	92.5	92.5	92.5	92.5	92.5	92.5	92.5	92.5	92.5	92.5
Hair care products (v53434637)													
2009	103.6	102.1	103.6	102.5	102.8	102.8	102.9	102.9	101.9	103.5	103.5	102.9	102.9
2010	102.9	103.5	102.6	102.9	103.3	103.5	102.6	102.6	101.9	102.8	102.3	102.1	102.8
2011	102.4	104.2	102.4	102.4	104.0	103.7	104.2	104.2	104.2	104.2	104.2	104.2	103.7
2012	104.2	102.3	104.1	104.1	104.1	104.1	104.1	102.4	104.2	104.2	104.2	104.2	103.8
2013	102.3	102.3	102.3	102.3	102.3	102.3	102.3	102.3	102.3	102.3
Deodorants, shaving creams (v53434638)													
2009	91.7	98.4	91.9	91.9	91.7	91.8	91.8	99.1	91.8	98.3	91.8	91.9	93.5
2010	92.0	91.7	98.8	91.8	97.6	91.8	91.9	91.9	90.3	95.1	94.0	95.0	93.5
2011	95.4	95.2	95.2	95.2	101.9	95.0	100.8	101.0	101.0	93.1	92.9	92.9	96.6
2012	92.1	92.7	92.9	92.9	92.9	92.9	92.9	93.0	92.2	92.1	92.1	92.1	92.6
2013	92.8	92.8	92.8	92.8	92.8	92.8	92.8	92.8	92.8	92.8
Other chemical products, not elsewhere specified (v53434639)													
2009	118.6	118.7	117.5	116.9	116.6	115.9	115.9	114.3	114.4	114.5	114.4	114.7	116.0
2010	114.6	114.6	114.8	114.6	114.9	115.2	115.7	115.2	115.3	114.5	115.9	116.1	115.2
2011	116.1	116.3	117.4	118.6	118.7	119.0	122.8	123.3	124.3	124.9	124.8	124.9	120.9
2012	123.7	123.6	123.6	123.7	125.0	124.7	125.2	125.2	125.1	125.1	125.3	125.4	124.6
2013	125.7	126.3	126.3	126.5	126.7	127.2	127.3	127.3	127.2	127.2
Prepared explosives and blasting agents (v53434642)													
2009	143.7	142.3	141.0	139.4	140.9	139.4	140.0	119.2	120.4	121.1	122.7	124.4	132.9
2010	125.8	126.0	128.1	126.6	127.6	127.4	128.0	122.0	121.6	122.3	127.8	130.4	126.1
2011	128.7	131.4	133.5	133.8	133.8	134.5	136.9	137.8	139.3	138.6	137.3	139.1	135.4
2012	139.6	139.7	142.3	140.8	140.3	135.6	138.9	138.1	137.7	140.0	140.4	141.1	139.5
2013	144.3	149.2	148.9	148.3	151.0	152.2	152.3	151.8	150.7	150.7
Adhesives and glues (v53434644)													
2009	122.3	122.3	122.3	122.3	122.3	122.3	122.3	122.3	122.3	122.3	122.3	122.3	122.3
2010	122.3	122.3	123.7	123.7	124.6	124.6	124.6	124.6	124.6	124.6	125.4	125.4	124.2
2011	125.8	125.8	126.3	129.8	130.4	130.7	130.7	130.7	135.2	132.8	132.8	132.8	130.3
2012	132.8	132.8	132.5	132.5	132.5	132.5	132.5	132.5	132.5	132.5	132.5	132.5	132.6
2013	132.5	132.5	132.5	133.3	133.3	133.3	133.3	133.3	133.3	133.3
Agricultural and pest control chemicals (v53434645)													
2009	101.8	101.7	101.7	101.9	101.9	101.9	101.9	101.9	101.9	101.9	101.9	102.0	101.9
2010	102.0	101.9	101.9	101.9	102.1	102.1	102.1	102.1	102.1	102.1	102.1	101.7	102.0
2011	101.5	101.5	101.5	101.5	102.2	102.2	102.2	102.2	102.2	102.2	102.2	102.2	102.0
2012	102.2	102.3	102.3	102.3	102.3	102.3	102.3	102.3	102.3	102.3	102.3	102.3	102.3
2013	102.2	102.2	102.2	102.2	102.2	102.2	102.2	102.2	102.2	102.2

Table 2-20 – continued

Industrial product price indexes, by commodity and commodity aggregations — Chemicals and chemical products

	Jan.	Feb.	Mar.	Apr.	May	June	July	Aug.	Sept.	Oct.	Nov.	Dec.	Annual average
	2002=100												
Printing and writing inks (v53434646)													
2009	129.8	129.9	129.7	129.7	128.6	128.6	128.6	128.6	128.5	128.5	128.4	128.1	128.9
2010	128.1	128.1	128.1	128.4	128.8	128.9	128.9	128.9	129.2	129.2	129.8	130.0	128.9
2011	129.1	129.9	131.1	131.5	132.2	132.6	134.5	134.5	135.2	135.2	136.1	136.3	133.2
2012	136.0	135.9	136.2	137.2	137.6	136.5	136.8	137.9	137.7	138.6	138.4	138.5	137.3
2013	139.5	139.2	139.4	140.8	140.9	141.0	140.9	140.8	139.9	139.9
Antifreeze preparations (v53434647)													
2009	127.2	126.1	123.8	123.8	122.4	120.9	122.8	125.4	130.0	131.1	130.6	140.6	127.1
2010	137.1	138.9	141.9	139.8	139.8	130.1	129.5	136.0	136.0	136.4	139.4	143.1	137.3
2011	143.1	140.6	143.4	141.8	141.8	139.5	139.5	139.5	140.1	144.8	144.8	142.5	141.8
2012	140.5	139.4	139.4	138.6	138.6	138.0	132.9	132.9	134.1	134.3	139.8	139.8	137.4
2013	139.8	144.4	145.4	145.4	145.4	144.8	143.3	143.3	143.9	144.7
Additives for petroleum products (v53434648)													
2009	139.7	142.4	128.4	122.4	120.7	120.1	118.2	117.4	117.3	116.6	113.6	113.5	122.5
2010	113.2	111.6	110.8	110.4	111.2	113.1	115.0	113.6	113.4	113.1	113.0	112.9	112.6
2011	112.5	112.3	119.6	121.6	119.6	119.9	121.6	127.1	131.0	136.4	136.6	135.2	124.4
2012	134.9	134.3	132.7	132.7	133.3	133.9	135.5	136.1	135.7	135.3	135.6	135.4	134.6
2013	135.5	136.1	136.6	136.4	136.4	141.4	141.7	141.7	141.5	141.6
Other chemical preparations (v53434653)													
2009	107.6	107.6	107.7	107.9	107.9	107.9	107.9	107.9	107.9	107.9	107.9	107.9	107.8
2010	107.9	107.9	108.1	108.1	108.1	108.3	108.3	108.3	108.3	108.3	108.3	108.3	108.2
2011	108.3	108.3	108.4	108.4	108.4	108.4	117.0	117.0	117.0	117.0	117.0	117.0	112.7
2012	115.1	115.1	115.2	115.2	119.2	119.2	119.2	119.2	119.2	119.2	119.2	119.2	117.8
2013	119.2	119.2	119.2	119.2	119.2	119.2	119.2	119.2	119.2	119.2
Dentifrices and oral preparations, non medicinal (v53434654)													
2009	108.2	108.2	108.2	108.2	108.2	108.2	108.2	108.2	108.2	108.2	108.2	108.2	108.2
2010	108.2	108.2	108.2	108.2	108.2	108.2	115.8	115.8	115.8	115.8	115.8	115.8	112.0
2011	115.8	115.8	115.8	115.8	115.8	115.8	115.8	115.8	115.8	115.8	115.8	115.8	115.8
2012	115.8	115.8	115.8	115.8	115.8	115.8	125.2	125.2	125.2	125.2	125.2	125.2	120.5
2013	125.2	125.2	125.2	125.2	125.2	125.2	125.2	125.2	125.2	125.2
Polishing preparations (v53434655)													
2009	109.2	109.2	112.1	112.1	112.1	112.1	112.1	112.1	112.1	112.1	112.1	112.1	111.6
2010	112.1	112.1	112.1	112.1	112.1	112.1	112.5	112.5	112.5	112.5	112.5	112.5	112.3
2011	112.5	112.5	112.5	112.5	113.8	115.2	115.2	115.2	115.2	115.2	115.2	115.4	114.2
2012	115.4	115.4	115.4	115.5	115.5	115.5	117.5	117.5	117.5	118.3	118.3	118.3	116.7
2013	118.3	118.3	118.3	118.3	118.3	118.3	118.3	118.3	118.3	118.3

Note(s): Indexes for the most recent six months shown are subject to revision.

Table 2-21
Industrial product price indexes, by commodity and commodity aggregations — Miscellaneous manufactured products

	Jan.	Feb.	Mar.	Apr.	May	June	July	Aug.	Sept.	Oct.	Nov.	Dec.	Annual average
2002=100													
Miscellaneous manufactured products (v53434659)													
2009	114.3	116.6	117.2	115.5	113.8	113.0	112.6	112.1	112.8	112.8	113.9	114.1	114.1
2010	113.6	113.4	113.0	113.6	115.6	115.6	115.4	115.8	116.2	117.1	117.9	118.6	115.5
2011	117.9	118.0	118.9	119.3	119.5	120.2	119.9	123.2	124.3	123.3	124.3	123.1	121.0
2012	123.2	124.4	123.7	123.2	122.5	123.4	122.9	122.6	123.6	123.9	124.1	123.7	123.4
2013	123.7	123.8	124.0	122.7	122.0	121.7	120.9	121.7	121.8	121.6
Scientific equipment (v53434660)													
2009	108.3	109.2	110.4	109.4	107.9	107.5	107.1	106.4	106.5	106.3	106.5	106.4	107.7
2010	106.4	106.2	105.9	106.0	107.1	106.6	107.1	107.3	107.5	108.5	109.4	110.8	107.4
2011	110.1	110.7	110.6	111.1	110.8	111.8	111.1	111.9	112.7	112.0	113.0	112.5	111.5
2012	113.1	113.2	113.5	112.5	112.5	113.2	112.6	112.3	112.9	113.1	113.8	113.6	113.0
2013	114.1	114.7	115.0	115.0	114.3	114.7	114.6	114.7	114.6	114.6
Scientific instruments and equipment (v53434661)													
2009	104.2	104.7	105.6	104.6	102.7	102.1	101.5	100.7	100.4	100.0	100.1	100.0	102.2
2010	99.0	99.4	98.6	98.1	99.0	99.0	99.2	99.2	99.1	98.5	98.2	98.1	98.8
2011	97.1	97.3	97.1	96.7	96.9	97.2	96.7	97.4	98.0	98.5	98.7	98.8	97.5
2012	99.6	99.2	99.2	99.2	99.6	100.1	99.8	99.3	99.1	99.4	99.6	99.4	99.5
2013	99.5	100.0	100.4	101.2	100.3	100.6	100.9	100.9	100.7	100.8
Other measuring and control instruments (v53434667)													
2009	104.2	104.4	104.4	104.4	104.7	104.7	103.9	103.9	103.5	103.5	103.5	103.5	104.0
2010	102.2	102.2	102.2	102.2	102.2	102.2	102.4	102.4	102.4	101.5	100.8	100.8	102.0
2011	99.8	100.0	100.0	100.0	100.0	100.0	99.6	99.6	99.6	99.6	99.6	100.2	99.8
2012	101.4	101.4	101.4	101.4	101.4	101.4	101.4	101.4	101.4	101.4	101.4	101.4	101.4
2013	101.4	101.4	101.4	101.4	101.4	101.4	101.4	101.4	101.4	101.4
Process control instruments (v53434669)													
2009	101.9	101.9	101.9	101.9	101.9	101.9	100.5	100.5	100.5	101.3	101.3	101.3	101.4
2010	99.7	99.7	99.7	99.7	99.7	99.7	100.0	100.0	100.4	100.4	100.4	100.4	100.0
2011	98.9	98.9	98.9	98.9	98.9	98.9	99.3	99.3	99.3	99.6	99.6	99.6	99.2
2012	101.4	101.4	101.4	101.4	101.4	101.4	101.4	101.4	102.3	102.3	102.3	102.3	101.7
2013	102.3	102.3	102.3	106.2	102.6	102.6	102.6	102.6	102.6	102.6
Other instruments and related products (v53434677)													
2009	113.1	114.5	116.0	115.0	113.8	113.8	113.6	112.9	113.4	113.6	113.8	113.8	113.9
2010	114.9	114.1	114.3	115.2	116.5	115.4	116.3	116.5	117.3	120.0	122.3	125.4	117.4
2011	125.2	126.2	126.2	127.9	126.9	128.7	127.7	128.7	129.7	127.6	129.7	128.4	127.7
2012	128.6	129.4	129.9	127.9	127.3	128.4	127.4	127.4	128.7	129.0	130.1	130.1	128.7
2013	131.0	131.7	131.8	131.0	130.4	131.0	130.4	130.7	130.5	130.6
Laboratory and scientific apparatus (v53434694)													
2009	106.0	107.0	108.7	106.7	103.0	101.8	101.5	99.9	99.6	98.3	98.6	98.4	102.5
2010	97.7	98.4	96.8	95.9	97.6	97.6	97.9	97.9	97.5	96.7	96.4	96.2	97.2
2011	95.4	95.7	95.2	94.3	94.8	95.3	94.3	95.8	96.8	97.7	98.1	98.1	96.0
2012	98.4	97.7	97.6	97.6	98.4	99.4	98.7	97.7	97.0	97.5	97.9	97.6	98.0
2013	97.7	98.7	99.5	99.2	99.2	99.8	100.3	100.4	100.1	100.2
Miscellaneous measure and control instruments (v53434695)													
2009	102.9	103.1	103.1	103.1	103.0	103.0	102.6	102.3	102.1	102.1	102.1	102.1	102.6
2010	101.1	101.1	101.1	101.1	101.1	101.1	101.3	101.3	101.3	100.3	99.8	99.8	100.9
2011	99.0	99.1	99.2	99.3	99.3	99.4	99.0	99.0	99.0	99.0	99.0	99.4	99.1
2012	100.4	100.4	100.4	100.4	100.4	100.4	100.4	100.4	100.4	100.4	100.4	100.4	100.4
2013	100.4	100.4	100.4	100.4	100.4	100.3	100.3	100.3	100.3	100.3
Other miscellaneous manufactured products (v53434698)													
2009	118.2	121.4	121.6	119.4	117.6	116.5	116.1	115.9	117.0	117.1	118.7	119.1	118.2
2010	118.3	118.0	117.7	118.5	121.0	121.5	120.8	121.2	121.8	122.7	123.4	123.7	120.7
2011	122.8	122.7	124.3	124.5	125.1	125.6	125.5	130.4	131.8	130.6	131.5	129.9	127.1
2012	129.8	131.6	130.3	130.1	129.1	130.0	129.5	129.3	130.6	130.9	130.8	130.1	130.2
2013	129.9	129.7	129.9	127.7	127.0	126.1	125.0	126.2	126.5	126.2

Table 2-21 – continued

Industrial product price indexes, by commodity and commodity aggregations — Miscellaneous manufactured products

	Jan.	Feb.	Mar.	Apr.	May	June	July	Aug.	Sept.	Oct.	Nov.	Dec.	Annual average
2002=100													
Jewellery and silverware (v53434699)													
2009	113.7	117.7	117.5	115.0	114.2	114.0	113.4	113.4	114.7	115.3	118.5	118.5	115.5
2010	116.9	116.6	116.1	116.6	119.9	120.9	119.6	120.6	122.1	123.9	124.4	125.1	120.2
2011	123.2	123.6	124.7	125.7	125.4	126.2	127.5	134.2	135.7	133.2	136.0	135.7	129.3
2012	135.5	135.5	135.5	135.9	135.9	135.9	136.0	136.0	136.0	136.1	136.2	136.2	135.9
2013	136.1	136.1	136.1	136.6	136.6	136.6	136.5	136.5	136.5	136.5
Jewellery of precious metals (v53434701)													
2009	116.2	121.7	121.5	118.1	116.9	116.7	115.8	115.8	117.6	118.8	123.1	123.1	118.8
2010	121.7	121.3	120.6	121.3	125.9	127.2	125.4	126.8	128.8	131.4	132.0	133.0	126.3
2011	130.4	130.9	132.5	133.9	133.4	134.5	136.3	145.5	147.5	144.1	148.0	147.6	138.7
2012	147.0	147.0	147.0	147.0	147.0	147.0	147.0	147.0	147.0	147.0	147.0	147.0	147.0
2013	147.0	147.0	147.0	147.0	147.0	147.0	147.0	147.0	147.0	147.0
Sporting goods and toys (v53434706)													
2009	109.0	110.7	110.9	110.3	109.5	109.2	109.2	109.0	110.2	110.0	110.1	110.2	109.9
2010	110.5	110.6	110.3	110.1	110.5	110.4	110.5	110.3	110.2	110.0	110.0	109.9	110.3
2011	109.5	109.4	109.3	109.4	109.5	109.2	107.6	110.0	110.4	110.6	110.7	110.8	109.7
2012	111.2	112.4	112.4	112.4	112.6	113.1	112.9	113.0	112.9	113.0	112.6	112.5	112.6
2013	112.6	112.9	113.0	113.0	113.0	113.5	113.6	113.6	113.5	113.5
Sporting and athletic equipment (v53434708)													
2009	95.4	95.4	95.4	94.7	94.7	94.7	94.7	94.7	94.7	95.3	95.3	95.9	95.1
2010	95.9	95.9	95.9	95.9	95.9	95.9	95.9	95.9	95.9	95.9	95.9	95.9	95.9
2011	95.9	95.9	95.9	95.9	95.9	94.4	94.4	94.4	94.4	94.4	94.4	94.7	95.0
2012	94.7	94.7	94.7	94.7	94.7	95.8	95.8	95.8	95.8	95.8	95.8	95.9	95.4
2013	95.9	95.9	95.9	95.9	95.9	95.9	95.7	95.7	95.7	95.7
All other manufactured products, not elsewhere specified (v53434717)													
2009	125.2	130.2	130.6	127.3	124.3	122.5	122.3	122.2	123.7	123.9	126.3	127.1	125.5
2010	125.7	125.3	124.6	125.9	129.9	130.6	129.2	129.8	130.8	132.2	133.5	133.9	129.3
2011	132.9	132.6	135.4	135.6	136.7	137.6	138.1	145.0	147.2	145.1	146.4	143.6	139.7
2012	143.1	145.9	143.5	143.0	141.1	142.7	141.7	141.2	143.6	143.9	143.8	142.7	143.0
2013	142.2	141.8	142.0	138.0	136.2	134.7	132.6	134.9	134.9	134.3
Other coated or impregnated fabrics (v53434719)													
2009	111.4	102.8	105.6	105.4	105.8	99.4	103.0	102.1	104.1	104.5	102.6	102.2	104.1
2010	101.8	102.4	100.3	101.9	102.1	104.0	103.9	105.1	104.4	103.6	105.0	103.7	103.2
2011	105.0	108.2	111.9	107.8	111.5	111.4	111.0	114.6	114.6	116.1	115.6	114.5	111.8
2012	113.0	112.4	112.7	112.9	112.6	112.8	112.5	112.7	113.6	112.6	112.9	112.7	112.8
2013	112.9	113.4	112.9	113.2	112.1	112.5	111.6	112.3	112.4	112.4
Pens and pencils and parts (v53434724)													
2009	101.4	101.4	101.4	101.4	101.4	101.4	101.4	101.6	101.6	101.6	101.6	101.6	101.5
2010	101.6	101.6	101.6	101.6	101.6	101.6	101.6	101.6	101.6	101.6	101.6	101.6	101.6
2011	101.6	101.6	101.6	101.6	101.6	101.6	101.6	101.6	101.6	101.6	101.6	101.6	101.6
2012	103.3	103.3	103.3	103.3	103.3	103.3	103.3	103.3	103.3	103.3	103.3	103.3	103.3
2013	103.3	103.3	103.3	103.3	103.3	103.3	103.3	103.3	103.3	103.3
Toys and game sets (v53434735)													
2009	97.7	94.1	95.0	93.1	89.7	88.5	88.3	86.7	86.4	85.2	85.4	85.1	89.6
2010	86.4	87.1	85.6	84.7	86.3	86.3	86.5	86.4	86.1	85.3	85.1	84.8	85.9
2011	83.0	82.8	82.3	82.7	83.2	83.5	82.6	83.8	84.8	85.6	85.9	86.1	83.9
2012	87.6	87.0	86.9	86.8	87.6	88.4	87.8	86.8	86.1	86.5	87.0	86.6	87.1
2013	86.8	90.2	91.1	90.8	90.9	91.8	92.2	92.2	91.9	92.0
Miscellaneous non-manufactured products (v53434743)													
2009	315.9	290.2	277.8	260.7	292.0	284.1	292.3	270.8	256.1	259.5	255.7	254.1	275.8
2010	252.2	244.9	234.5	234.7	237.8	233.5	236.8	244.1	254.4	259.8	282.3	308.6	252.0
2011	318.6	350.1	334.6	292.3	288.4	288.2	275.5	268.9	277.3	282.5	285.0	281.1	295.2
2012	279.0	275.8	271.9	270.0	276.6	275.6	271.9	262.2	254.9	244.5	235.0	237.4	262.9
2013	237.3	243.7	241.5	235.4	234.9	233.6	231.0	218.7	211.2	216.2

Note(s): Indexes for the most recent six months shown are subject to revision.

Table 3-1
Industrial product price indexes by industry and industry groups — Manufacturing

	Jan.	Feb.	Mar.	Apr.	May	June	July	Aug.	Sept.	Oct.	Nov.	Dec.	Annual average
	2002=100												
All manufacturing (v53384745)													
2009	108.7	109.1	109.6	109.1	107.9	108.4	107.7	108.3	107.7	107.3	108.2	108.3	108.4
2010	108.8	109.1	108.8	109.3	109.7	108.7	108.6	109.0	109.4	110.0	110.7	111.6	109.5
2011	112.3	113.3	114.4	115.0	114.8	114.7	114.3	114.9	115.5	115.3	115.5	114.6	114.6
2012	115.1	115.4	115.7	115.8	115.7	115.5	114.8	114.7	115.3	115.2	114.9	114.9	115.2
2013	115.2	116.8	116.8	116.0	115.8	116.1	116.3	116.6	116.4	116.1
Total excluding food and beverage manufacturing (v53384983)													
2009	108.3	108.8	109.2	108.5	107.2	107.8	107.1	107.8	107.1	106.7	107.7	107.8	107.8
2010	108.4	108.8	108.5	109.0	109.4	108.2	108.1	108.6	108.9	109.6	110.2	111.2	109.1
2011	111.9	112.9	114.1	114.6	114.5	114.3	113.8	114.4	115.1	115.0	115.2	114.2	114.2
2012	114.7	115.0	115.2	115.3	115.2	114.9	114.0	113.8	114.5	114.4	114.1	114.2	114.6
2013	114.4	116.2	116.2	115.3	115.1	115.3	115.5	116.0	115.7	115.4
Food and beverage manufacturing (v53384984)													
2009	111.5	111.5	112.3	112.7	112.3	112.3	111.9	111.9	111.3	111.0	111.5	111.4	111.8
2010	111.2	111.1	111.0	111.2	111.7	111.4	111.6	112.0	112.7	113.3	113.4	113.9	112.0
2011	114.3	115.6	116.5	117.1	116.9	117.2	117.6	118.2	118.0	117.7	117.5	117.4	117.0
2012	117.6	118.3	118.9	119.1	119.3	120.0	120.5	120.8	120.7	120.4	119.9	120.0	119.6
2013	120.2	120.5	120.6	120.5	120.7	121.3	121.6	120.8	120.4	120.1
Food and beverage manufacturing excluding alcoholic beverages (v53384985)													
2009	111.2	111.2	112.0	112.4	112.0	112.0	111.5	111.6	110.9	110.5	111.0	110.9	111.4
2010	110.7	110.6	110.4	110.7	111.1	110.9	111.1	111.5	112.3	112.8	113.0	113.5	111.6
2011	113.9	115.4	116.2	116.9	116.7	117.0	117.4	118.0	117.8	117.5	117.2	117.1	116.8
2012	117.3	118.0	118.7	118.9	119.0	119.8	120.3	120.7	120.6	120.3	119.7	119.8	119.4
2013	120.1	120.4	120.5	120.3	120.5	121.2	121.5	120.7	120.2	119.9
Non-food (including alcoholic beverages) manufacturing (v53384986)													
2009	108.3	108.8	109.3	108.6	107.3	107.9	107.2	107.9	107.2	106.8	107.8	107.9	107.9
2010	108.5	108.9	108.6	109.1	109.5	108.3	108.2	108.7	109.0	109.7	110.3	111.3	109.2
2011	112.0	113.0	114.2	114.7	114.5	114.3	113.8	114.4	115.2	115.0	115.3	114.2	114.2
2012	114.8	115.1	115.2	115.4	115.3	114.9	114.1	113.9	114.6	114.4	114.2	114.3	114.7
2013	114.5	116.3	116.3	115.4	115.2	115.4	115.6	116.1	115.8	115.5
Basic manufacturing industries (v53384987)													
2009	110.8	111.0	111.4	111.1	108.2	108.1	108.8	110.5	109.6	109.0	109.8	110.6	109.9
2010	111.3	111.7	111.9	113.9	114.0	111.7	112.1	113.7	114.5	115.4	116.0	117.3	113.6
2011	117.9	119.3	118.7	118.2	116.9	116.6	116.6	117.0	117.4	115.6	115.2	114.3	117.0
2012	115.3	115.9	115.6	114.7	114.9	115.3	114.3	113.4	115.0	114.3	114.4	115.4	114.9
2013	115.9	117.0	117.0	115.8	114.3	113.8	113.6	114.5	114.1	114.6
Non-food (excluding basic manufacturing industries) manufacturing (v53384988)													
2009	107.5	108.1	108.5	107.7	106.9	107.7	106.6	107.0	106.3	106.0	107.0	106.9	107.2
2010	107.5	107.9	107.4	107.4	107.9	107.1	106.9	107.0	107.1	107.7	108.4	109.3	107.6
2011	110.1	110.9	112.7	113.5	113.7	113.6	112.9	113.5	114.4	114.8	115.2	114.1	113.3
2012	114.5	114.7	115.0	115.5	115.3	114.7	113.9	114.0	114.3	114.4	114.0	113.8	114.5
2013	114.0	116.0	116.0	115.2	115.4	115.8	116.1	116.4	116.3	115.7
Primary metal manufacturing excluding precious metals (v53384989)													
2009	128.4	126.3	127.5	130.7	126.4	127.4	129.2	135.2	132.9	132.3	133.9	136.4	130.6
2010	138.3	136.4	138.1	143.0	138.4	133.5	135.5	140.6	143.0	146.1	147.1	150.5	140.9
2011	152.7	157.5	155.2	152.9	150.5	148.5	149.2	147.1	146.7	142.7	141.2	139.1	148.6
2012	142.5	143.8	142.7	139.9	139.0	137.8	135.9	133.0	137.3	135.5	134.0	136.1	138.1
2013	135.3	137.4	135.4	132.8	131.8	132.5	132.0	133.3	131.7	132.5

Note(s): Indexes for the most recent six months shown are subject to revision. The aggregation of indexes by commodity or by industries should produce the same grand total. When these totals occasionally differ due to rounding, the All Commodities Index shall be regarded as authoritative, and the All Manufacturing Industries is adjusted to match. The numeric code preceding the CANSIM series number is the 2002 North American Industry Classification System (NAICS) code.

**Table 3-2
Industrial product price indexes by industry and industry groups — Food manufacturing**

	Jan.	Feb.	Mar.	Apr.	May	June	July	Aug.	Sept.	Oct.	Nov.	Dec.	Annual average
2002=100													
Food manufacturing [311] (v53384746)													
2009	110.6	110.7	111.4	111.9	111.5	111.5	111.0	111.0	110.3	109.8	110.3	110.3	110.9
2010	110.0	109.9	109.7	110.0	110.4	110.2	110.4	110.8	111.7	112.2	112.4	113.0	110.9
2011	113.4	114.8	115.7	116.5	116.1	116.5	116.9	117.5	117.2	116.9	116.6	116.6	116.2
2012	116.7	117.4	118.1	118.3	118.4	119.3	119.8	120.2	120.1	119.7	119.1	119.2	118.9
2013	119.5	119.7	119.9	119.6	120.1	120.6	121.0	120.1	119.7	119.4
Animal food manufacturing [3111] (v53384747)													
2009	122.4	121.6	120.1	120.8	124.0	125.9	122.7	122.0	119.5	117.5	118.9	118.4	121.2
2010	117.1	114.5	112.6	111.8	113.5	113.2	114.0	115.0	116.7	120.4	122.6	123.4	116.2
2011	126.6	129.1	129.1	131.4	132.1	136.0	134.5	135.5	135.6	132.5	131.5	130.6	132.0
2012	131.6	130.2	132.5	133.0	134.9	136.9	142.5	148.8	149.8	144.3	143.5	144.5	139.4
2013	141.1	142.2	142.9	140.2	140.2	142.3	142.4	136.4	137.7	135.8
Grain and oilseed milling [3112] (v53384748)													
2009	119.8	117.8	119.4	120.5	122.1	122.4	119.0	119.8	115.9	114.7	116.4	116.1	118.7
2010	113.6	112.4	111.6	111.9	111.4	111.7	112.8	113.2	114.1	116.1	117.5	119.8	113.8
2011	120.6	122.0	121.8	122.7	123.4	124.3	123.6	123.9	123.6	122.8	121.7	121.7	122.7
2012	122.0	123.7	125.3	127.1	126.8	127.8	130.7	131.2	130.7	128.4	127.4	128.5	127.5
2013	127.4	128.7	128.8	129.1	129.4	130.5	130.7	128.3	128.2	126.8
Flour milling and malt manufacturing [31121] (v53384749)													
2009	126.2	126.3	127.8	125.1	125.1	123.7	124.2	121.8	121.8	119.2	120.2	120.4	123.5
2010	119.4	117.4	115.7	114.8	114.8	114.7	115.6	114.7	115.9	116.8	116.3	116.8	116.1
2011	118.0	121.7	120.3	121.6	123.5	123.4	121.5	121.0	121.1	122.0	121.9	121.6	121.5
2012	122.5	124.5	124.2	124.5	124.4	125.6	126.2	127.2	126.8	126.1	127.6	127.2	125.6
2013	126.9	127.5	127.7	128.2	127.2	127.1	126.8	125.5	124.9	125.5
Starch and vegetable fat and oil manufacturing [31122] (v53384750)													
2009	119.5	115.6	116.8	120.6	123.6	124.9	117.9	120.8	113.2	112.3	115.2	114.3	117.9
2010	110.1	108.7	108.1	109.3	108.2	108.9	110.7	111.8	112.8	116.3	119.5	123.6	112.3
2011	124.5	124.8	125.3	124.9	125.0	126.8	126.6	127.5	126.7	124.6	122.5	122.7	125.2
2012	122.8	125.0	128.4	131.7	131.1	132.5	137.9	138.2	137.4	133.2	130.5	132.8	131.8
2013	130.8	132.1	132.2	132.4	133.7	135.3	135.8	131.8	131.9	128.8
Breakfast cereal manufacturing [31123] (v53384751)													
2009	111.3	111.3	113.8	113.8	113.8	114.2	114.2	114.2	114.2	114.2	114.2	114.2	113.6
2010	114.2	114.3	114.3	114.2	114.2	114.3	114.3	114.4	114.6	114.7	114.6	114.6	114.4
2011	114.5	115.3	115.4	119.2	119.3	119.3	119.2	119.3	119.4	119.3	119.3	119.3	118.2
2012	119.5	119.5	119.4	119.5	119.4	119.5	119.5	119.5	119.5	119.5	119.5	119.5	119.5
2013	119.5	122.3	122.2	122.1	122.1	123.6	123.7	123.7	123.7	123.7
Sugar manufacturing [31131] (v53384753)													
2009	120.5	122.7	123.9	122.5	125.3	123.9	128.2	133.2	132.9	133.3	133.7	137.3	128.1
2010	139.1	140.1	133.3	129.0	126.6	127.3	128.6	132.5	141.1	147.3	149.3	154.9	137.4
2011	157.8	158.5	154.7	149.1	147.7	151.3	158.1	157.9	161.4	156.0	155.8	154.1	155.2
2012	153.3	153.5	154.0	152.4	147.9	148.3	152.0	149.1	146.6	147.4	147.6	146.7	149.9
2013	147.0	146.6	147.3	147.1	144.7	145.0	144.3	145.6	145.7	149.6
Confectionery product manufacturing (v53384754)													
2009	115.1	115.7	116.3	116.4	115.0	115.9	116.2	116.6	117.4	119.7	119.9	120.5	117.1
2010	120.4	120.5	119.0	119.4	120.0	120.3	120.5	119.8	118.7	118.7	118.6	119.2	119.6
2011	119.5	121.2	120.9	119.5	119.4	119.3	120.9	121.2	120.6	119.9	119.3	117.8	120.0
2012	118.3	118.3	118.5	121.2	121.6	121.5	121.8	122.3	122.6	122.0	122.2	121.8	121.0
2013	121.2	121.0	121.0	121.6	121.8	121.7	121.9	122.7	123.3	123.3

Table 3-2 – continued

Industrial product price indexes by industry and industry groups — Food manufacturing

	Jan.	Feb.	Mar.	Apr.	May	June	July	Aug.	Sept.	Oct.	Nov.	Dec.	Annual average
	2002=100												
Fruit and vegetable preserving and specialty food manufacturing [3114] (v53384755)													
2009	116.0	116.3	116.8	117.5	117.8	118.1	118.2	119.1	118.8	118.8	118.7	119.2	117.9
2010	120.2	119.9	120.3	120.3	120.5	120.0	120.0	120.0	119.9	120.0	119.9	120.2	120.1
2011	120.4	120.4	120.8	120.9	120.4	121.1	121.9	123.1	123.0	123.4	123.2	124.3	121.9
2012	124.2	124.4	124.4	124.7	124.6	125.1	125.4	125.3	125.1	125.3	125.0	125.1	124.9
2013	124.9	124.8	124.9	125.0	125.2	125.3	125.6	125.6	125.6	125.6
Dairy product manufacturing [3115] (v53384758)													
2009	116.9	117.4	118.1	118.2	118.3	118.3	118.3	118.3	118.5	118.5	118.6	118.6	118.2
2010	118.6	119.1	119.2	119.3	119.7	119.7	119.7	119.7	122.4	122.4	119.2	119.1	119.8
2011	119.1	120.6	121.5	121.9	122.3	122.3	122.3	123.4	123.4	123.2	123.4	123.2	122.2
2012	123.1	123.8	124.2	124.3	124.3	124.4	124.6	124.6	124.7	124.7	124.5	124.7	124.3
2013	124.9	125.7	125.5	125.8	126.0	126.1	125.8	125.7	125.2	125.1
Meat product manufacturing [3116] (v53384759)													
2009	98.3	98.4	99.9	101.1	99.4	98.8	98.1	98.2	97.5	96.7	97.3	96.9	98.4
2010	96.8	97.0	98.0	99.5	100.0	99.0	98.4	98.8	99.0	98.7	99.3	99.9	98.7
2011	99.9	102.4	104.7	105.6	104.0	103.3	103.4	103.7	102.7	102.9	102.6	102.8	103.2
2012	102.4	104.2	105.2	104.4	104.7	106.6	105.5	104.7	104.4	105.9	104.4	104.4	104.7
2013	106.4	105.6	105.5	104.9	106.9	108.0	108.8	107.8	106.3	106.3
Animal (except poultry) slaughtering [311611] (v53384760)													
2009	93.9	94.0	96.2	97.9	95.2	93.8	92.7	93.2	92.2	91.4	92.5	92.0	93.8
2010	91.8	92.3	93.7	95.7	96.3	94.7	93.6	94.2	94.7	94.1	94.9	95.7	94.3
2011	95.7	99.4	102.5	103.9	101.6	100.3	100.6	100.9	99.3	99.9	99.5	99.7	100.3
2012	99.0	101.9	103.1	101.8	101.7	104.4	102.7	101.3	100.8	103.2	101.4	101.5	101.9
2013	104.3	103.1	102.9	102.1	105.3	106.6	107.5	106.3	104.0	104.3
Rendering and meat processing from carcasses [311614] (v53384761)													
2009	103.3	103.5	104.6	105.9	105.0	105.3	104.6	104.4	103.7	102.2	102.1	101.7	103.9
2010	101.7	101.5	102.5	103.9	104.8	104.0	103.9	104.4	104.2	104.0	104.8	105.3	103.8
2011	105.4	107.5	109.4	110.1	109.0	108.7	108.8	109.2	108.3	107.6	107.1	107.6	108.2
2012	107.3	108.5	109.7	109.5	110.3	112.1	111.1	110.8	111.2	111.8	109.5	109.2	110.1
2013	111.1	110.6	111.1	110.1	111.5	113.3	114.2	113.1	111.9	111.2
Poultry processing [311615] (v53384762)													
2009	103.1	103.1	103.4	103.4	103.2	103.5	103.5	103.4	103.4	103.3	103.6	103.5	103.4
2010	103.5	103.3	103.3	103.6	103.7	103.6	103.8	103.7	103.6	103.6	103.7	103.7	103.6
2011	103.8	103.9	104.4	104.5	104.2	104.3	104.2	104.2	104.4	104.6	105.1	105.1	104.4
2012	105.2	105.0	105.0	104.9	105.6	105.9	105.7	105.9	105.5	105.8	105.9	105.7	105.5
2013	106.2	105.6	105.6	105.7	105.6	105.5	105.5	105.5	105.7	105.7
Seafood product preparation and packaging [3117] (v53384763)													
2009	102.4	103.9	105.3	101.3	97.8	96.8	100.0	97.7	97.4	96.4	97.1	96.6	99.4
2010	95.6	96.2	95.1	93.8	94.4	94.4	96.7	97.4	97.7	95.7	95.8	95.7	95.7
2011	95.9	95.7	96.6	96.4	96.4	95.9	98.1	100.1	99.6	99.3	99.0	98.6	97.6
2012	98.9	98.7	98.5	98.8	99.2	99.0	99.9	101.0	100.1	98.3	98.2	97.4	99.0
2013	98.6	99.5	101.9	102.6	99.3	98.6	100.4	100.7	101.2	101.0
Bread and bakery product manufacturing [31181] (v53384765)													
2009	120.2	120.3	120.3	121.3	120.5	120.8	120.6	120.4	120.5	120.8	120.9	122.1	120.7
2010	121.7	122.1	121.9	122.8	122.8	125.3	126.1	127.1	128.4	129.7	131.1	131.1	125.8
2011	131.0	131.0	131.9	135.1	135.2	135.2	136.1	136.1	136.9	136.9	136.9	137.3	135.0
2012	137.4	137.4	137.4	137.4	137.4	137.4	137.3	137.4	137.4	137.4	137.4	137.4	137.4
2013	137.3	138.2	138.1	138.3	138.4	138.4	138.4	138.4	138.4	138.4

Table 3-2 – continued

Industrial product price indexes by industry and industry groups — Food manufacturing

	Jan.	Feb.	Mar.	Apr.	May	June	July	Aug.	Sept.	Oct.	Nov.	Dec.	Annual average
2002=100													
Cookie and cracker manufacturing													
<i>[311821] (v53384767)</i>													
2009	112.6	112.6	112.6	112.7	112.7	112.7	112.7	112.8	112.7	112.7	112.7	112.8	112.7
2010	112.9	112.9	112.8	112.8	112.8	113.0	113.0	113.3	116.1	116.4	116.8	116.8	114.1
2011	116.8	116.8	117.6	117.6	117.7	119.7	119.8	119.8	119.9	119.9	119.9	119.9	118.8
2012	121.0	121.1	121.0	121.2	120.9	121.1	121.0	120.9	121.0	121.0	121.0	121.0	121.0
2013	121.1	121.2	120.8	120.9	120.9	120.9	120.9	120.9	120.9	120.9
Flour mixes and dough manufacturing													
<i>from purchased flour [311822]</i>													
<i>(v53384768)</i>													
2009	109.6	109.6	109.6	111.1	111.1	111.1	110.8	110.6	110.6	111.0	111.1	112.8	110.8
2010	112.3	113.0	112.6	113.0	113.0	113.7	113.9	114.9	116.7	118.6	120.4	120.3	115.2
2011	120.3	120.3	120.5	120.7	121.2	121.2	122.4	122.5	122.9	122.8	122.9	122.9	121.7
2012	122.9	122.9	122.9	122.9	123.0	123.0	122.9	123.0	123.0	123.0	123.1	123.1	123.0
2013	123.0	123.3	123.2	123.3	123.3	123.4	123.3	123.4	123.4	123.4
Dry pasta and tortilla manufacturing													
<i>(v53384769)</i>													
2009	151.5	149.4	150.1	150.1	150.0	150.2	148.3	146.8	145.6	145.1	144.6	144.3	148.0
2010	144.3	144.1	142.5	142.1	141.1	140.7	139.8	140.1	139.7	140.2	140.5	141.7	141.4
2011	144.8	145.8	145.8	149.8	149.9	152.1	152.0	154.8	154.7	162.8	163.6	166.4	153.5
2012	167.7	169.9	168.1	170.2	172.7	168.3	168.3	168.4	165.3	166.3	166.3	167.3	168.2
2013	167.8	167.7	167.2	167.8	167.9	167.9	167.8	166.8	167.7	167.7
Other food manufacturing [3119]													
<i>(v53384770)</i>													
2009	109.7	109.7	109.8	110.4	110.1	110.3	110.4	110.9	110.8	110.8	110.8	110.9	110.4
2010	111.0	111.1	110.7	110.8	111.0	111.1	111.1	111.3	111.2	112.5	112.8	112.8	111.4
2011	113.0	113.7	114.0	114.8	115.0	115.1	116.8	116.8	116.7	116.8	116.7	116.6	115.5
2012	117.7	118.4	118.4	118.8	117.7	117.9	117.5	117.3	117.6	117.7	118.2	118.1	117.9
2013	118.0	118.8	117.8	118.0	118.1	117.9	117.9	118.0	118.1	118.1
Snack food manufacturing [31191]													
<i>(v53384771)</i>													
2009	106.2	106.2	106.3	106.4	106.4	106.4	106.4	106.7	106.3	106.1	106.2	106.3	106.3
2010	106.6	106.7	106.5	106.4	106.4	106.7	106.9	107.7	107.5	108.0	109.1	109.1	107.3
2011	109.1	109.2	109.2	109.3	109.7	109.8	111.1	110.9	111.3	111.2	111.4	111.0	110.3
2012	113.9	114.8	115.3	116.5	115.1	116.0	114.8	113.9	114.8	114.8	114.8	114.8	115.0
2013	114.7	115.8	113.3	114.8	114.4	113.6	113.6	113.6	113.6	113.6
Coffee and tea manufacturing [31192]													
<i>(v53384772)</i>													
2009	113.4	113.5	113.4	113.6	113.4	113.5	113.6	113.6	113.7	113.8	113.8	113.9	113.6
2010	113.9	113.8	113.6	113.7	114.6	114.7	114.7	114.7	114.6	119.7	119.7	119.7	115.6
2011	119.8	121.1	123.1	127.0	127.7	127.7	133.0	133.0	131.7	131.8	131.6	131.5	128.2
2012	131.6	131.6	131.6	131.5	127.1	127.1	127.2	127.2	127.3	127.2	127.3	127.3	128.7
2013	126.9	126.7	126.4	124.9	125.6	125.7	125.7	125.8	125.9	125.9
Miscellaneous food manufacturing													
<i>(v53384773)</i>													
2009	110.4	110.5	110.7	111.6	111.2	111.6	111.7	112.4	112.6	112.5	112.5	112.7	111.7
2010	112.6	112.8	112.2	112.4	112.4	112.4	112.4	112.3	112.3	112.5	112.5	112.5	112.4
2011	112.7	113.7	113.5	113.4	113.5	113.6	114.2	114.2	114.2	114.5	114.3	114.3	113.8
2012	114.8	115.6	115.3	115.5	115.7	115.6	115.5	115.6	115.6	115.8	116.7	116.6	115.7
2013	116.7	117.6	117.2	117.4	117.5	117.6	117.6	117.8	117.9	117.9

Note(s): Indexes for the most recent six months shown are subject to revision. The aggregation of indexes by commodity or by industries should produce the same grand total. When these totals occasionally differ due to rounding, the All Commodities Index shall be regarded as authoritative, and the All Manufacturing Industries is adjusted to match. The numeric code preceding the CANSIM series number is the 2002 North American Industry Classification System (NAICS) code.

Table 3-3
Industrial product price indexes by industry and industry groups — Beverage manufacturing and tobacco manufacturing

	Jan.	Feb.	Mar.	Apr.	May	June	July	Aug.	Sept.	Oct.	Nov.	Dec.	Annual average
2002=100													
Beverage manufacturing [3121]													
(v53384775)													
2009	117.6	117.7	118.4	118.8	118.4	118.5	118.2	118.5	118.7	119.8	119.6	119.5	118.6
2010	119.8	120.4	120.3	120.1	120.6	120.4	120.2	120.1	120.0	120.9	121.0	120.5	120.4
2011	121.1	121.5	121.6	121.5	122.1	122.2	122.5	123.2	123.4	123.6	124.0	123.7	122.5
2012	124.0	124.6	124.7	125.3	125.5	125.2	125.3	125.3	125.2	125.7	125.7	125.3	125.2
2013	125.3	126.0	126.1	126.3	125.3	126.0	125.8	126.2	125.3	125.3
Soft drink and ice manufacturing [31211]													
(v53384776)													
2009	122.1	122.1	122.9	123.4	122.6	122.8	122.6	123.4	123.7	124.1	123.4	123.5	123.0
2010	124.4	125.0	124.9	124.5	125.1	124.7	124.1	123.9	123.0	124.6	124.8	124.0	124.4
2011	125.1	125.9	126.1	125.9	127.4	127.6	128.0	128.0	128.2	128.6	128.8	128.4	127.3
2012	129.2	130.6	130.7	131.9	131.6	130.6	131.0	131.2	131.0	132.3	132.2	132.0	131.2
2013	132.2	132.4	132.8	133.0	130.3	132.2	131.9	133.1	130.6	130.6
Breweries [31212] (v53384777)													
2009	120.8	120.8	121.9	122.4	122.4	122.4	122.4	122.4	123.1	125.3	125.2	125.2	122.9
2010	125.2	125.8	125.8	125.9	126.3	126.3	126.3	126.3	126.9	127.8	127.8	127.8	126.5
2011	127.8	127.8	128.1	128.0	128.0	128.0	128.4	130.1	130.1	130.1	130.7	130.7	129.0
2012	130.7	130.7	130.7	131.0	131.7	131.8	131.7	131.8	131.8	131.8	131.8	131.8	131.4
2013	131.7	132.5	132.5	132.7	132.7	132.7	132.7	132.7	132.7	132.7
Wineries [31213] (v53384778)													
2009	109.1	109.1	109.4	109.9	110.0	110.4	110.0	110.3	110.3	110.3	110.3	108.3	109.8
2010	110.2	110.3	110.0	110.0	110.0	110.0	109.6	109.6	109.7	109.1	109.1	108.2	109.6
2011	109.6	110.1	110.0	110.5	110.5	110.5	110.5	110.0	110.5	110.6	110.6	109.7	110.3
2012	110.6	110.6	111.0	111.0	111.0	111.0	111.0	111.0	111.0	111.0	111.0	109.5	110.8
2013	109.5	110.4	110.4	110.4	110.4	110.4	110.8	110.8	110.8	110.8
Distilleries [31214] (v53384779)													
2009	98.0	98.7	98.3	97.9	97.0	96.4	95.3	94.6	93.6	92.9	93.6	93.8	95.8
2010	92.3	93.7	92.9	92.5	93.3	93.0	92.8	92.7	92.5	92.3	92.2	92.0	92.7
2011	92.3	92.7	92.0	91.7	92.0	92.1	91.7	92.3	92.9	93.5	93.8	93.9	92.6
2012	93.4	93.8	93.8	93.8	93.9	94.4	94.0	93.8	93.4	93.1	93.5	91.8	93.6
2013	91.5	93.2	93.2	93.3	93.2	93.4	92.7	92.2	92.2	92.3
Tobacco manufacturing [3122]													
(v53384780)													
2009	160.8	160.8	160.8	161.0	160.9	160.9	160.9	160.9	160.9	160.9	161.0	161.0	160.9
2010	160.3	160.4	160.4	160.3	162.0	162.0	161.8	161.6	161.6	160.4	160.3	161.5	161.0
2011	166.5	168.4	170.1	171.9	172.1	172.2	171.8	171.9	172.0	172.0	172.0	172.2	171.1
2012	174.1	176.2	176.2	176.2	176.8	180.4	180.3	180.3	176.8	176.9	176.9	176.9	177.3
2013	176.7	178.0	181.2	181.5	181.0	181.0	181.5	181.5	181.5	181.5

Note(s): Indexes for the most recent six months shown are subject to revision. The aggregation of indexes by commodity or by industries should produce the same grand total. When these totals occasionally differ due to rounding, the All Commodities Index shall be regarded as authoritative, and the All Manufacturing Industries is adjusted to match. The numeric code preceding the CANSIM series number is the 2002 North American Industry Classification System (NAICS) code.

**Table 3-4
 Industrial product price indexes by industry and industry groups — Textile mills and textile product mills**

	Jan.	Feb.	Mar.	Apr.	May	June	July	Aug.	Sept.	Oct.	Nov.	Dec.	Annual average
2002=100													
Textile mills [313] (v53384781)													
2009	105.4	104.5	105.0	104.7	104.4	103.4	103.9	103.5	103.7	103.4	103.2	103.2	104.0
2010	103.1	104.0	103.1	103.2	103.5	103.7	103.9	103.8	103.7	103.5	103.5	103.3	103.5
2011	103.6	103.8	104.4	103.9	104.5	104.6	104.5	105.0	105.3	105.8	105.4	105.2	104.7
2012	105.0	104.8	105.0	105.0	105.1	105.0	104.9	104.8	104.9	104.8	104.9	104.9	104.9
2013	104.8	105.0	105.0	105.1	104.9	105.2	104.9	105.0	105.1	105.1
Fibre, yarn and thread mills [3131] (v53384782)													
2009	107.0	106.9	106.8	106.9	106.7	106.5	106.5	106.3	106.3	106.1	106.3	106.3	106.6
2010	106.0	106.2	105.9	105.9	106.1	106.0	106.4	106.2	106.4	106.3	106.2	106.1	106.1
2011	106.3	106.2	106.3	106.5	106.6	107.0	107.0	107.1	107.3	107.8	107.4	107.4	106.9
2012	107.4	107.4	107.4	107.3	107.3	107.4	107.5	107.5	107.4	107.4	107.6	107.4	107.4
2013	107.6	107.6	107.8	107.8	107.8	107.8	107.9	107.7	107.9	107.9
Fabric mills [3132] (v53384783)													
2009	104.2	104.3	104.5	104.2	103.9	103.7	103.7	103.4	103.4	103.0	103.0	103.2	103.7
2010	103.1	104.2	103.4	103.4	103.7	103.6	103.9	103.6	103.5	103.3	103.2	103.1	103.5
2011	103.4	103.2	103.5	103.4	103.4	103.5	103.5	103.6	103.9	104.2	103.8	103.6	103.6
2012	103.7	103.4	103.7	103.7	103.8	103.5	103.4	103.4	103.3	103.4	103.4	103.5	103.5
2013	103.3	103.3	103.4	103.5	103.4	103.7	103.4	103.5	103.5	103.5
Textile and fabric finishing and fabric coating [3133] (v53384784)													
2009	108.2	103.0	104.9	104.3	103.7	99.3	101.7	100.7	102.0	101.9	100.7	100.4	102.6
2010	100.1	100.9	99.0	99.8	100.4	101.5	101.5	102.2	101.6	101.0	101.7	100.8	100.9
2011	101.7	103.6	106.0	103.2	106.0	106.0	105.5	108.1	108.3	109.7	109.3	108.6	106.3
2012	107.7	107.3	107.5	107.6	107.6	107.9	107.6	107.4	107.8	107.4	107.7	107.5	107.6
2013	107.5	108.2	108.1	108.2	107.5	107.9	107.3	107.7	107.7	107.8
Textile product mills [314] (v53384785)													
2009	104.0	103.7	103.7	104.0	103.7	103.3	103.5	103.3	103.2	103.1	103.8	103.0	103.5
2010	103.4	103.7	103.3	103.5	103.2	103.0	103.3	103.7	103.6	103.2	103.3	103.5	103.4
2011	104.3	103.5	104.0	105.4	106.2	106.5	107.7	108.1	108.0	107.7	108.0	108.0	106.4
2012	106.5	106.3	106.4	106.7	107.5	106.7	106.6	107.0	107.3	107.7	107.3	106.9	106.9
2013	108.3	106.9	107.7	107.8	108.0	107.7	107.6	107.6	107.7	107.7
Carpet and rug mills [31411] (v53384787)													
2009	99.6	99.6	99.6	99.6	100.1	99.4	99.9	99.5	99.1	99.5	99.5	99.5	99.6
2010	99.4	100.0	100.0	100.1	100.1	100.1	100.0	100.1	100.1	100.1	100.1	100.1	100.0
2011	100.1	100.1	100.1	103.3	105.4	105.4	106.1	107.3	106.2	105.0	104.8	105.7	104.1
2012	101.5	101.7	101.7	102.4	102.4	101.1	100.3	101.3	103.2	104.3	101.8	101.9	102.0
2013	106.6	104.1	103.7	105.0	104.5	104.5	104.5	104.5	104.5	104.5
Curtain and linen mills [31412] (v53384788)													
2009	98.0	96.9	96.7	98.6	97.8	97.6	97.9	98.0	98.0	97.5	99.6	96.8	97.8
2010	98.2	97.8	97.4	98.2	95.9	95.5	95.6	97.3	97.3	95.5	96.0	97.0	96.8
2011	99.2	96.6	98.1	99.3	99.3	100.2	103.1	102.2	102.7	102.4	104.3	103.5	100.9
2012	104.0	103.1	103.2	102.5	104.5	102.0	102.9	103.7	102.8	102.9	104.1	102.5	103.2
2013	103.7	101.3	104.4	103.6	104.9	103.6	103.9	104.1	104.2	104.2
Other textile product mills [3149] (v53384789)													
2009	111.7	111.8	111.9	111.2	110.6	110.4	110.2	109.9	110.1	109.9	110.1	110.1	110.7
2010	110.1	110.6	110.0	109.8	110.6	110.6	111.2	110.9	110.8	111.0	110.9	110.7	110.6
2011	111.3	111.1	111.2	111.4	111.6	111.8	112.2	112.8	113.1	113.4	113.2	113.0	112.2
2012	112.3	112.1	112.5	113.1	113.7	114.4	114.2	113.8	113.7	113.9	114.0	113.9	113.5
2013	112.9	112.9	113.2	113.1	113.0	113.1	112.7	112.6	112.7	112.7

Note(s): Indexes for the most recent six months shown are subject to revision. Indexes for the most recent six months shown are subject to revision. The aggregation of indexes by commodity or by industries should produce the same grand total. When these totals occasionally differ due to rounding, the All Commodities Index shall be regarded as authoritative, and the All Manufacturing Industries is adjusted to match. The numeric code preceding the CANSIM series number is the 2002 North American Industry Classification System (NAICS) code.

Table 3-5
Industrial product price indexes by industry and industry groups — Clothing manufacturing

	Jan.	Feb.	Mar.	Apr.	May	June	July	Aug.	Sept.	Oct.	Nov.	Dec.	Annual average
2002=100													
Clothing manufacturing [315]													
(v53384792)													
2009	100.7	100.7	100.8	100.8	100.8	101.0	101.3	101.3	101.4	101.3	101.3	101.0	101.0
2010	101.6	101.7	100.9	100.5	100.3	100.4	100.7	100.9	100.6	100.5	100.0	100.2	100.7
2011	100.1	100.2	100.8	100.6	101.5	101.5	101.8	101.7	102.0	102.0	101.5	101.9	101.3
2012	102.4	103.3	102.7	102.9	102.9	102.9	103.1	103.1	103.4	103.1	103.1	103.0	103.0
2013	103.5	103.6	103.0	102.9	103.1	102.7	102.8	102.9	103.0	103.0
Hosiery and sock mills [31511]													
(v53384794)													
2009	106.4	106.4	106.4	106.4	106.4	106.4	106.4	106.4	106.4	106.4	106.4	106.4	106.4
2010	106.4	106.5	106.5	106.5	106.5	106.5	106.5	106.5	106.5	106.5	106.5	106.5	106.5
2011	107.2	107.2	107.2	107.2	107.4	107.4	112.8	112.8	112.8	112.8	112.8	112.8	110.0
2012	114.9	114.9	114.9	115.0	115.0	115.0	115.0	113.6	113.6	113.6	113.6	113.6	114.4
2013	113.8	113.9	113.9	113.9	113.9	113.9	113.9	113.9	113.9	113.9
Men's and boys' cut and sew clothing manufacturing [31522] (v53384798)													
2009	99.1	99.1	99.3	99.3	99.3	99.3	99.4	99.5	99.6	99.8	99.8	99.5	99.4
2010	101.0	101.0	98.9	97.8	97.1	97.1	97.7	97.7	96.8	96.8	95.4	96.1	97.8
2011	95.3	95.2	96.4	96.1	98.0	98.1	96.8	97.1	98.2	98.0	96.8	97.9	97.0
2012	98.0	99.6	98.6	98.8	98.9	98.5	98.5	98.6	99.1	98.1	98.0	98.9	98.6
2013	98.9	98.8	98.5	98.3	98.8	98.6	99.0	99.3	99.5	99.5
Women's and girls' cut and sew clothing manufacturing [31523] (v53384799)													
2009	99.8	99.8	99.9	99.9	99.9	100.1	100.7	100.7	100.8	100.5	100.5	100.2	100.2
2010	100.5	100.5	100.0	99.8	99.7	99.7	100.0	100.3	100.1	100.0	99.7	99.7	100.0
2011	99.5	99.5	100.0	99.9	100.3	100.2	100.6	100.3	100.4	100.3	100.1	100.3	100.1
2012	100.7	101.5	100.9	101.1	101.0	101.2	101.6	101.6	102.1	101.9	101.9	101.3	101.4
2013	102.2	102.2	101.3	101.2	101.3	100.6	100.7	100.8	100.8	100.8
Clothing accessories and other clothing manufacturing [3159] (v53384801)													
2009	108.0	108.2	109.1	108.8	109.0	108.9	109.1	108.9	109.2	109.1	108.9	108.9	108.8
2010	109.0	109.2	109.0	109.0	109.2	109.2	109.2	109.0	109.0	108.9	108.8	108.8	109.0
2011	109.9	110.9	111.1	111.0	111.1	111.1	111.3	111.5	111.6	111.8	111.6	111.5	111.2
2012	112.3	112.3	112.4	112.4	112.3	112.3	112.5	112.5	112.4	112.5	112.4	112.3	112.4
2013	112.6	112.6	112.7	112.8	112.8	112.9	113.0	112.9	112.9	112.9

Note(s): Indexes for the most recent six months shown are subject to revision. Indexes for the most recent six months shown are subject to revision. The aggregation of indexes by commodity or by industries should produce the same grand total. When these totals occasionally differ due to rounding, the All Commodities Index shall be regarded as authoritative, and the All Manufacturing Industries is adjusted to match. The numeric code preceding the CANSIM series number is the 2002 North American Industry Classification System (NAICS) code.

**Table 3-6
 Industrial product price indexes by industry and industry groups — Leather and allied product manufacturing**

	Jan.	Feb.	Mar.	Apr.	May	June	July	Aug.	Sept.	Oct.	Nov.	Dec.	Annual average
2002=100													
Leather and allied product manufacturing [316] (v53384802)													
2009	106.2	105.2	105.2	105.1	104.8	104.8	104.9	104.9	105.0	105.0	105.0	105.1	105.1
2010	104.8	104.9	105.4	105.4	105.4	105.4	105.4	105.4	105.4	105.5	105.5	105.5	105.3
2011	105.5	106.0	106.0	106.0	106.4	106.4	106.4	106.5	106.7	106.8	106.8	106.9	106.4
2012	106.8	106.9	107.0	107.0	107.0	107.1	107.0	107.0	106.9	107.0	107.0	107.0	107.0
2013	107.0	107.8	107.9	107.8	107.6	107.6	107.7	107.7	107.6	107.6
Leather and hide tanning and finishing [3161] (v53384803)													
2009	103.6	98.5	98.5	97.8	96.4	96.6	96.9	97.2	97.7	97.3	97.5	97.8	98.0
2010	97.8	98.1	100.6	100.5	100.5	100.5	100.5	100.5	100.4	100.1	100.2	100.2	100.0
2011	100.1	102.1	102.1	102.0	104.3	104.4	104.0	104.5	104.3	105.1	105.0	104.8	103.6
2012	104.4	104.9	105.1	105.3	105.3	105.8	105.4	105.0	104.8	105.1	105.3	105.2	105.1
2013	105.3	109.2	109.8	109.6	108.5	108.6	108.9	108.8	108.5	108.4
Footwear manufacturing [3162] (v53384804)													
2009	103.4	103.4	103.4	103.4	103.4	103.4	103.4	103.4	103.4	103.4	103.4	103.4	103.4
2010	103.5	103.6	103.6	103.6	103.6	103.6	103.6	103.6	103.6	103.9	103.9	103.9	103.7
2011	103.9	104.1	104.1	104.1	104.1	104.1	104.1	104.1	104.6	104.6	104.6	104.8	104.3
2012	104.8	104.9	104.9	104.9	104.9	104.9	104.9	104.9	104.9	104.9	104.9	104.9	104.9
2013	104.9	105.0	105.0	104.9	104.9	104.9	104.9	104.9	104.9	104.9
Other leather and allied product manufacturing [3169] (v53384805)													
2009	110.9	110.9	110.9	110.9	110.9	110.9	110.9	110.9	110.9	110.9	110.9	110.9	110.9
2010	110.3	110.3	110.3	110.3	110.3	110.3	110.3	110.3	110.3	110.4	110.4	110.4	110.3
2011	110.4	110.4	110.4	110.5	110.5	110.5	110.5	110.5	110.5	110.5	110.5	110.5	110.5
2012	110.6	110.6	110.6	110.6	110.6	110.6	110.6	110.6	110.6	110.6	110.6	110.6	110.6
2013	110.6	110.6	110.6	110.6	110.6	110.6	110.5	110.5	110.5	110.5

Note(s): Indexes for the most recent six months shown are subject to revision. Indexes for the most recent six months shown are subject to revision. The aggregation of indexes by commodity or by industries should produce the same grand total. When these totals occasionally differ due to rounding, the All Commodities Index shall be regarded as authoritative, and the All Manufacturing Industries is adjusted to match. The numeric code preceding the CANSIM series number is the 2002 North American Industry Classification System (NAICS) code.

Table 3-7
Industrial product price indexes by industry and industry groups — Wood product manufacturing

	Jan.	Feb.	Mar.	Apr.	May	June	July	Aug.	Sept.	Oct.	Nov.	Dec.	Annual average
2002=100													
Wood product manufacturing [321] (v53384806)													
2009	88.7	89.1	89.1	88.2	86.4	87.2	88.4	88.7	87.8	86.8	86.9	87.3	87.9
2010	87.5	90.2	89.9	91.4	92.8	89.1	88.2	88.5	88.3	88.3	88.6	88.8	89.3
2011	89.3	88.9	88.4	87.5	86.2	86.3	86.4	87.1	88.0	87.7	87.1	87.9	87.6
2012	88.7	89.1	90.1	90.3	92.1	93.9	93.8	94.7	94.5	93.2	94.4	96.4	92.6
2013	99.2	100.1	101.5	102.0	98.4	95.5	95.5	96.6	97.4	98.1
Sawmills and wood preservation [3211] (v53384807)													
2009	83.9	84.9	84.9	83.6	80.6	82.2	83.5	83.3	82.3	81.2	81.7	82.5	82.9
2010	82.8	87.2	86.2	87.6	89.2	84.4	83.6	84.1	84.1	84.5	85.1	85.3	85.3
2011	86.2	84.9	84.0	82.6	80.9	81.2	81.7	82.7	84.0	84.2	83.3	83.9	83.3
2012	84.6	84.5	85.7	85.8	88.8	90.7	90.0	90.4	88.9	88.1	90.4	92.5	88.4
2013	96.5	97.6	100.2	100.9	96.2	93.1	94.0	95.2	96.7	97.8
Veneer and plywood mills (v53384809)													
2009	83.8	83.0	82.8	81.5	80.3	81.0	84.7	86.5	85.0	80.5	79.2	79.9	82.4
2010	79.6	82.0	81.6	85.1	87.9	83.0	80.6	79.4	80.5	77.9	76.9	77.0	81.0
2011	77.8	77.6	77.7	78.4	76.4	76.2	76.3	77.1	78.9	79.4	77.9	78.3	77.7
2012	78.8	78.9	80.2	81.1	82.5	85.7	86.2	88.6	88.7	83.5	82.8	85.5	83.5
2013	88.4	89.0	87.1	85.8	81.8	78.9	82.0	84.7	84.3	84.4
Structural wood product manufacturing [321215] (v53384810)													
2009	109.5	109.5	109.5	109.4	109.4	109.4	109.4	109.4	105.8	105.1	105.1	105.1	108.0
2010	98.3	98.4	99.3	99.3	99.4	99.3	101.8	101.8	101.9	101.9	101.9	101.9	100.4
2011	101.9	101.9	101.8	101.8	101.7	101.8	103.8	103.8	103.8	104.0	104.0	104.1	102.9
2012	104.1	104.1	104.1	104.1	104.2	104.2	104.2	104.2	104.2	104.1	104.2	104.2	104.2
2013	104.3	104.3	104.4	104.4	104.3	104.2	104.2	104.2	104.3	104.3
Particle board, fibreboard, and waferboard mills (v53384811)													
2009	77.3	76.2	75.6	74.9	76.1	74.9	76.2	79.4	79.4	79.4	79.4	79.4	77.4
2010	82.3	81.2	83.4	86.2	88.9	85.0	81.2	81.5	77.8	78.0	78.0	80.1	82.0
2011	80.3	81.9	81.3	81.5	79.4	77.9	77.6	77.6	76.9	73.6	73.7	74.3	78.0
2012	77.7	80.7	81.7	81.6	81.6	85.6	88.4	92.1	98.2	94.0	93.3	98.1	87.8
2013	101.7	104.0	104.0	106.3	100.4	92.1	85.2	86.6	86.6	86.6
Wood window and door manufacturing [321911] (v53384814)													
2009	100.4	100.5	100.7	99.9	99.5	99.1	99.3	99.0	99.1	99.2	99.0	98.7	99.5
2010	98.6	98.8	99.7	99.8	100.1	100.3	100.4	100.6	100.7	100.5	100.3	100.2	100.0
2011	100.2	100.3	100.0	98.9	99.4	99.6	99.8	99.7	99.8	99.6	99.4	99.7	99.7
2012	100.8	100.9	102.6	102.5	102.4	103.0	102.9	102.8	102.9	103.2	102.9	102.8	102.5
2013	101.2	101.6	101.2	101.3	101.2	101.1	99.8	100.0	99.9	99.9
Other millwork [321919] (v53384815)													
2009	96.2	97.2	97.9	97.4	96.7	96.3	97.4	97.4	95.9	95.8	95.3	95.2	96.6
2010	94.6	96.2	95.6	96.6	97.2	95.5	95.4	95.4	96.4	96.1	96.2	95.0	95.8
2011	95.1	96.3	96.5	95.9	95.8	96.2	96.0	97.2	97.7	96.6	97.3	98.2	96.6
2012	98.2	98.8	99.3	99.5	99.8	100.2	100.4	101.4	100.9	100.6	101.3	102.0	100.2
2013	103.1	103.6	104.4	104.5	103.1	102.3	102.6	103.0	103.4	103.8
Wood container and pallet manufacturing [32192] (v53384816)													
2009	100.1	100.3	100.5	100.3	100.2	99.9	100.1	100.0	98.8	98.7	98.6	98.6	99.7
2010	98.6	98.6	98.5	98.5	98.6	98.6	98.6	98.6	98.7	98.6	98.6	98.4	98.6
2011	98.2	98.5	98.6	98.5	98.6	98.7	98.5	98.8	98.9	99.4	99.5	99.6	98.8
2012	99.5	99.6	100.0	100.1	100.1	102.4	103.2	103.3	103.2	103.2	103.3	103.3	101.8
2013	103.3	103.4	103.5	103.1	102.9	102.7	104.3	104.3	104.3	104.3

Note(s): Indexes for the most recent six months shown are subject to revision. Indexes for the most recent six months shown are subject to revision. The aggregation of indexes by commodity or by industries should produce the same grand total. When these totals occasionally differ due to rounding, the All Commodities Index shall be regarded as authoritative, and the All Manufacturing Industries is adjusted to match. The numeric code preceding the CANSIM series number is the 2002 North American Industry Classification System (NAICS) code.

**Table 3-8
Industrial product price indexes by industry and industry groups — Paper manufacturing**

	Jan.	Feb.	Mar.	Apr.	May	June	July	Aug.	Sept.	Oct.	Nov.	Dec.	Annual average
2002=100													
Paper manufacturing [322] (v53384818)													
2009	107.8	108.1	108.4	105.6	101.8	99.7	99.5	98.2	98.0	97.0	97.5	97.5	101.6
2010	97.2	98.5	97.8	97.6	100.5	101.3	101.8	101.4	101.0	99.9	99.8	99.7	99.7
2011	99.2	98.9	98.6	98.0	98.6	99.2	98.1	99.3	99.8	100.3	100.0	100.2	99.2
2012	99.0	98.1	98.0	98.2	99.2	99.9	98.8	97.7	97.1	97.9	98.5	98.3	98.4
2013	98.6	99.1	100.1	100.0	100.3	101.1	101.6	101.5	101.1	101.2
Pulp, paper and paperboard mills [3221] (v53384819)													
2009	107.6	108.3	108.5	104.8	99.7	96.9	96.8	95.1	94.9	94.0	94.9	94.9	99.7
2010	94.5	95.8	94.8	94.5	98.1	99.2	99.7	99.2	98.7	97.2	97.1	97.0	97.2
2011	96.3	96.0	95.5	94.7	95.5	96.2	94.7	96.3	97.1	97.7	97.4	97.4	96.2
2012	95.9	94.7	94.7	94.9	96.2	97.0	95.5	94.1	93.2	94.0	94.6	94.4	94.9
2013	94.6	95.3	96.7	96.2	96.4	97.5	98.1	97.9	97.3	97.6
Pulp mills [32211] (v53384820)													
2009	106.1	106.3	105.4	102.0	99.1	98.5	100.0	99.7	100.4	100.7	102.3	103.0	102.0
2010	103.2	105.8	105.8	106.4	111.6	113.3	113.5	111.9	110.0	108.1	107.6	107.6	108.7
2011	107.1	106.5	106.2	105.5	106.9	107.7	105.6	106.7	107.0	106.6	105.7	106.0	106.5
2012	102.9	102.3	102.0	102.7	104.2	105.0	102.2	100.2	98.7	99.8	100.5	100.6	101.8
2013	101.2	101.6	104.4	103.7	104.0	106.0	106.9	106.6	105.3	105.9
Paper (except newsprint) mills [322121] (v53384822)													
2009	104.5	104.7	105.8	103.4	97.3	94.7	94.1	91.8	90.6	90.1	89.9	90.1	96.4
2010	90.3	90.3	89.7	89.0	92.2	93.0	92.3	92.3	93.1	92.0	92.1	91.7	91.5
2011	90.4	89.9	90.0	89.1	90.0	90.6	89.3	91.4	92.1	93.2	92.6	92.8	91.0
2012	92.1	90.9	90.8	91.0	92.2	92.9	91.8	90.9	90.5	91.5	92.0	91.7	91.5
2013	91.8	92.3	93.1	92.8	92.9	93.5	93.9	93.8	93.5	93.6
Newsprint mills [322122] (v53384823)													
2009	110.9	112.3	112.8	107.2	100.4	95.2	94.3	91.9	91.3	89.4	90.5	89.9	98.8
2010	88.7	90.0	87.9	87.2	90.6	91.6	93.0	93.0	92.7	91.0	91.0	91.0	90.6
2011	90.3	90.3	89.3	88.3	88.7	89.7	88.2	90.2	91.6	92.7	92.9	92.6	90.4
2012	91.5	89.6	89.8	89.8	91.2	92.3	91.2	89.6	88.5	89.2	89.9	89.5	90.2
2013	89.6	90.6	91.7	91.2	91.1	92.2	92.9	92.7	92.2	92.4
Paperboard container manufacturing [32221] (v53384826)													
2009	111.0	110.1	110.9	110.6	109.9	109.7	108.9	109.0	108.8	106.8	105.8	105.9	109.0
2010	106.3	108.0	108.4	109.0	110.6	110.9	111.3	111.4	111.1	110.9	111.0	111.0	110.0
2011	111.1	111.1	111.1	110.9	110.9	110.9	111.4	111.4	110.2	110.1	110.0	109.7	110.7
2012	108.9	108.9	108.7	108.9	108.9	109.3	109.3	109.1	109.7	110.7	111.2	111.2	109.6
2013	112.2	112.3	112.3	113.6	114.9	115.2	115.4	115.5	115.4	115.2
Paper bag and coated and treated paper manufacturing [32222] (v53384827)													
2009	106.7	107.1	107.8	106.6	104.6	103.8	103.6	102.9	102.5	101.7	101.4	101.5	104.2
2010	101.2	101.6	100.6	100.7	101.9	102.0	102.1	102.1	101.9	101.8	101.5	101.6	101.6
2011	101.3	101.1	100.8	100.3	101.1	101.3	100.7	101.5	102.1	102.8	103.0	105.8	101.8
2012	105.4	105.1	104.8	104.9	105.4	105.9	105.5	104.9	104.8	105.1	105.5	105.2	105.2
2013	105.2	105.7	106.1	105.9	105.8	106.1	106.3	106.4	106.4	106.4
Other converted paper product manufacturing [32229] (v53384829)													
2009	100.6	99.9	100.3	99.8	99.2	98.9	99.2	98.7	98.8	98.2	98.5	98.7	99.2
2010	98.2	99.1	99.8	99.6	99.5	99.7	99.8	99.7	99.3	99.2	99.4	98.6	99.3
2011	98.6	98.1	98.4	98.7	98.6	98.8	98.5	99.2	99.8	100.3	99.7	100.2	99.1
2012	100.4	99.5	99.4	99.4	99.9	100.1	99.4	99.4	99.9	100.7	100.8	100.8	100.0
2013	100.8	100.5	100.7	100.7	100.7	101.0	101.1	101.1	101.1	101.1

Note(s): Indexes for the most recent six months shown are subject to revision. Indexes for the most recent six months shown are subject to revision. The aggregation of indexes by commodity or by industries should produce the same grand total. When these totals occasionally differ due to rounding, the All Commodities Index shall be regarded as authoritative, and the All Manufacturing Industries is adjusted to match. The numeric code preceding the CANSIM series number is the 2002 North American Industry Classification System (NAICS) code.

Table 3-9
Industrial product price indexes by industry and industry groups — Printing and related support activities

	Jan.	Feb.	Mar.	Apr.	May	June	July	Aug.	Sept.	Oct.	Nov.	Dec.	Annual average
2002=100													
Printing and related support activities [323] (v53384830)													
2009	106.5	106.7	106.7	106.1	105.2	104.7	105.0	104.5	104.8	104.6	104.5	104.7	105.3
2010	104.8	104.7	104.2	104.0	104.6	104.6	104.8	104.5	104.2	104.3	104.2	104.2	104.4
2011	104.6	104.6	104.4	104.3	104.4	104.5	104.2	104.6	105.1	105.5	105.8	105.8	104.8
2012	106.0	105.9	105.8	105.9	106.3	106.6	106.4	106.0	105.7	106.0	106.5	106.4	106.1
2013	106.3	106.6	106.9	106.7	106.8	107.1	107.2	107.2	107.2	107.2
Printing [32311] (v53384831)													
2009	106.6	106.8	106.8	106.3	105.3	104.8	105.2	104.6	104.9	104.7	104.6	104.9	105.5
2010	104.9	104.9	104.4	104.2	104.8	104.7	105.0	104.6	104.4	104.5	104.4	104.4	104.6
2011	104.7	104.8	104.5	104.4	104.6	104.6	104.3	104.7	105.2	105.6	106.0	105.9	104.9
2012	106.2	106.0	106.0	106.1	106.5	106.8	106.6	106.2	105.9	106.2	106.7	106.6	106.3
2013	106.4	106.8	107.1	106.9	107.0	107.3	107.4	107.3	107.3	107.4

Note(s): Indexes for the most recent six months shown are subject to revision. Indexes for the most recent six months shown are subject to revision. The aggregation of indexes by commodity or by industries should produce the same grand total. When these totals occasionally differ due to rounding, the All Commodities Index shall be regarded as authoritative, and the All Manufacturing Industries is adjusted to match. The numeric code preceding the CANSIM series number is the 2002 North American Industry Classification System (NAICS) code.

Table 3-10
Industrial product price indexes by industry and industry groups — Petroleum and coal products manufacturing

	Jan.	Feb.	Mar.	Apr.	May	June	July	Aug.	Sept.	Oct.	Nov.	Dec.	Annual average
2002=100													
Petroleum and coal products manufacturing [324] (v53384833)													
2009	144.8	146.3	147.7	150.3	158.8	175.1	166.0	175.6	170.6	172.9	180.5	176.4	163.8
2010	184.1	182.0	184.9	186.2	181.1	177.7	176.6	177.3	178.0	185.9	192.9	200.6	183.9
2011	206.3	211.8	229.2	239.3	236.8	230.8	232.0	229.0	230.7	232.6	235.2	226.5	228.4
2012	230.9	234.9	239.2	240.4	235.0	223.9	224.5	231.3	237.8	234.5	227.2	226.1	232.1
2013	228.7	243.7	240.0	232.3	234.6	236.1	240.8	242.4	241.5	235.9
Petroleum refineries [32411] (v53384834)													
2009	144.5	146.1	147.4	150.1	159.0	176.4	166.9	177.3	172.0	174.5	182.6	178.4	164.6
2010	186.6	184.1	187.3	188.6	183.0	179.1	178.0	179.0	179.8	188.2	195.7	204.0	186.1
2011	210.4	216.2	234.6	245.2	242.3	235.7	237.0	234.0	235.6	237.5	240.0	230.8	233.3
2012	235.8	240.2	245.2	246.1	239.9	228.0	228.8	236.1	243.1	239.4	231.5	230.6	237.1
2013	233.3	249.6	245.5	237.2	239.4	241.2	246.0	247.9	246.9	240.9
Asphalt paving, roofing and saturated materials manufacturing [32412] (v53384835)													
2009	141.3	141.0	142.5	147.7	157.8	160.5	155.0	154.5	150.0	148.5	152.2	148.4	150.0
2010	151.8	155.1	155.3	157.5	162.5	162.8	163.3	157.8	155.6	159.3	156.4	157.1	157.9
2011	156.4	158.1	164.1	170.7	173.9	177.6	174.9	172.4	171.9	171.4	172.2	169.8	169.4
2012	166.9	166.7	169.1	176.6	178.5	178.9	176.9	175.7	175.5	174.9	174.9	172.9	174.0
2013	171.9	171.6	171.9	172.0	173.5	173.8	173.8	174.3	174.1	173.8

Note(s): Indexes for the most recent six months shown are subject to revision. Indexes for the most recent six months shown are subject to revision. The aggregation of indexes by commodity or by industries should produce the same grand total. When these totals occasionally differ due to rounding, the All Commodities Index shall be regarded as authoritative, and the All Manufacturing Industries is adjusted to match. The numeric code preceding the CANSIM series number is the 2002 North American Industry Classification System (NAICS) code.

**Table 3-11
 Industrial product price indexes by industry and industry groups — Chemical manufacturing**

	Jan.	Feb.	Mar.	Apr.	May	June	July	Aug.	Sept.	Oct.	Nov.	Dec.	Annual average
	2002=100												
Chemical manufacturing [325] (v53384837)													
2009	124.8	123.2	122.6	123.3	123.6	123.7	122.2	124.5	123.4	124.6	125.5	128.7	124.2
2010	129.3	131.4	130.5	131.2	131.3	127.9	125.7	126.8	128.2	129.8	130.7	132.6	129.6
2011	134.4	136.6	137.8	139.0	141.8	142.2	138.3	139.8	141.0	140.4	140.6	139.4	139.3
2012	139.5	140.2	140.3	143.1	142.8	142.1	137.9	137.8	136.9	138.1	138.8	139.5	139.8
2013	137.8	140.1	140.2	140.0	140.2	140.2	137.5	138.0	137.9	137.5
Petrochemical manufacturing [32511] (v53384839)													
2009	142.8	134.2	129.7	138.0	135.9	153.4	142.7	158.1	154.5	164.2	170.4	185.7	150.8
2010	185.2	197.7	193.1	194.5	191.4	167.5	167.5	167.9	170.5	170.6	173.4	174.4	179.5
2011	187.8	193.0	199.1	204.1	223.3	220.6	190.9	201.7	203.7	196.8	197.4	190.3	200.7
2012	192.1	194.8	192.7	196.4	189.0	189.8	185.9	188.1	182.2	190.6	195.2	201.9	191.6
2013	190.5	200.3	200.3	199.9	202.0	201.3	196.0	196.4	196.3	195.0
Industrial gas manufacturing [32512] (v53384840)													
2009	124.1	114.4	113.9	114.1	113.0	113.6	113.9	113.3	113.6	113.6	112.9	114.5	114.6
2010	114.4	116.6	114.7	116.7	120.4	120.2	119.2	117.5	116.0	116.5	116.0	115.8	117.0
2011	124.4	132.3	126.9	127.3	127.7	124.1	122.5	124.5	127.1	126.5	126.7	126.9	126.4
2012	131.6	128.1	127.5	125.5	125.4	125.8	125.7	125.2	127.3	129.0	129.9	129.7	127.6
2013	122.9	118.6	125.6	132.1	135.6	139.3	137.5	136.9	141.7	140.4
Synthetic dye and pigment manufacturing [32513] (v53384841)													
2009	96.3	97.7	99.7	98.2	95.1	92.5	93.2	91.3	90.7	89.8	91.8	89.7	93.8
2010	89.6	90.7	90.1	89.8	90.7	90.9	90.8	96.2	96.6	96.0	97.9	100.1	93.3
2011	100.4	102.5	103.2	104.7	106.2	104.6	104.4	109.1	112.2	114.9	116.8	116.8	108.0
2012	116.4	118.0	122.1	123.0	126.5	127.3	125.7	122.8	121.9	120.7	123.2	123.5	122.6
2013	130.1	130.5	128.1	129.3	128.8	128.7	130.7	129.1	128.8	128.9
Other basic chemical manufacturing (v53384842)													
2009	142.0	139.0	137.0	133.7	135.5	135.4	135.1	134.0	134.3	138.0	137.4	140.5	136.8
2010	139.8	142.3	141.6	143.7	143.4	139.6	138.4	139.2	141.7	142.8	145.9	149.5	142.3
2011	153.0	158.5	157.5	157.2	161.2	160.7	154.5	154.5	156.0	154.9	156.6	154.7	156.6
2012	154.1	155.0	154.3	154.5	153.5	152.8	151.1	150.6	149.7	150.4	150.3	150.9	152.3
2013	149.2	153.0	152.8	150.8	151.3	150.3	149.4	148.9	148.2	147.9
Resin, synthetic rubber, artificial and synthetic fibres and filaments manufacturing [3252] (v53384843)													
2009	108.3	107.8	107.6	107.4	108.4	107.7	108.4	110.9	109.5	107.6	108.5	111.0	108.6
2010	110.7	112.4	111.5	111.7	113.1	112.0	110.8	110.6	110.1	112.4	111.0	113.3	111.6
2011	111.1	111.5	112.8	112.6	113.2	115.3	114.6	113.7	113.9	114.3	114.2	114.1	113.4
2012	113.8	114.3	114.8	114.3	116.5	114.9	114.0	113.7	113.2	114.3	115.4	115.0	114.5
2013	114.7	116.6	116.7	117.0	116.4	117.2	117.0	118.0	118.3	117.8
Pesticide, fertilizer and other agricultural chemical manufacturing [3253] (v53384844)													
2009	207.2	209.4	212.1	213.3	210.6	183.5	174.6	174.5	174.2	175.0	175.6	183.0	191.1
2010	193.4	194.6	194.5	194.7	194.7	194.7	169.5	186.2	199.0	208.3	217.8	223.7	197.6
2011	229.7	233.2	236.2	238.4	238.8	244.5	246.3	250.3	260.9	266.1	266.8	265.2	248.0
2012	264.2	264.6	266.0	303.8	306.9	302.8	250.5	252.1	251.9	252.1	251.9	251.9	268.2
2013	249.2	249.9	251.1	251.7	251.7	249.3	215.0	221.2	220.2	220.1
Pharmaceutical and medicine manufacturing [3254] (v53384847)													
2009	108.0	108.1	108.0	109.0	109.0	109.0	109.3	109.5	109.3	109.9	110.0	110.0	109.1
2010	110.2	110.1	110.1	110.6	110.6	110.6	110.4	110.5	110.5	110.6	110.5	110.4	110.4
2011	110.7	111.1	110.9	112.2	112.3	112.2	112.3	112.3	112.3	112.2	111.9	111.9	111.9
2012	111.9	111.8	111.9	112.5	112.5	112.6	111.9	111.2	110.1	109.6	109.6	109.6	111.3
2013	109.8	109.9	109.9	110.3	110.3	110.6	110.7	110.7	110.7	110.7

Table 3-11 – continued

Industrial product price indexes by industry and industry groups — Chemical manufacturing

	Jan.	Feb.	Mar.	Apr.	May	June	July	Aug.	Sept.	Oct.	Nov.	Dec.	Annual average
2002=100													
Paint and coating manufacturing [32551]													
(v53384849)													
2009	117.8	117.5	116.6	116.4	116.3	117.4	117.2	117.7	118.0	116.7	117.1	117.5	117.2
2010	117.7	117.9	117.9	118.4	118.9	118.8	118.8	118.9	117.9	118.4	118.6	118.8	118.4
2011	120.2	121.3	121.7	122.2	122.4	122.4	122.3	122.4	122.5	122.7	122.7	122.7	122.1
2012	125.0	125.2	125.7	126.0	125.8	125.8	126.4	126.4	126.4	126.4	126.6	126.8	126.0
2013	127.3	127.9	128.1	127.9	127.5	127.5	127.5	127.9	127.9	127.9
Soap and cleaning compound manufacturing [32561] (v53384852)													
2009	111.9	111.9	111.8	111.8	111.8	111.8	111.8	111.9	111.9	111.9	112.1	112.0	111.9
2010	111.9	112.4	112.4	112.7	112.7	112.7	112.9	112.9	112.9	113.1	113.2	113.4	112.8
2011	113.5	113.8	113.6	113.8	113.7	113.8	115.3	115.4	115.4	115.2	115.0	115.1	114.5
2012	114.7	114.9	114.9	115.0	115.6	115.5	115.8	115.7	115.8	116.0	115.9	115.9	115.5
2013	115.9	115.9	115.9	115.8	115.8	115.8	115.7	115.8	115.8	115.7
Toilet preparation manufacturing [32562]													
(v53384853)													
2009	104.6	101.8	103.1	104.1	104.7	102.1	103.8	105.7	101.0	102.1	104.2	100.1	103.1
2010	103.4	100.3	99.3	101.8	101.5	100.7	99.3	99.3	99.8	102.6	99.4	99.3	100.6
2011	96.4	99.3	99.6	99.9	99.9	98.5	99.3	100.9	98.4	98.1	96.7	97.7	98.7
2012	96.2	96.1	96.8	96.9	96.8	96.8	95.9	94.2	96.4	97.9	97.9	97.9	96.6
2013	96.0	96.0	96.0	96.0	96.0	96.0	96.1	96.1	96.1	96.1
Other chemical product manufacturing [3259] (v53384854)													
2009	115.7	115.5	116.2	117.0	119.4	119.8	120.1	121.9	119.5	117.7	118.1	119.8	118.4
2010	120.2	120.0	119.8	119.2	120.5	119.8	119.0	118.1	118.1	121.0	120.2	123.5	120.0
2011	121.2	122.4	125.3	127.4	126.8	127.7	129.5	130.0	130.7	130.1	129.6	128.9	127.5
2012	129.4	130.6	131.7	131.9	131.9	130.5	130.3	130.4	131.1	131.1	130.9	130.1	130.8
2013	130.6	132.5	132.5	131.3	131.4	132.5	132.8	133.0	132.6	131.6

Note(s): Indexes for the most recent six months shown are subject to revision. Indexes for the most recent six months shown are subject to revision. The aggregation of indexes by commodity or by industries should produce the same grand total. When these totals occasionally differ due to rounding, the All Commodities Index shall be regarded as authoritative, and the All Manufacturing Industries is adjusted to match. The numeric code preceding the CANSIM series number is the 2002 North American Industry Classification System (NAICS) code.

Table 3-12
Industrial product price indexes by industry and industry groups — Plastic product manufacturing

	Jan.	Feb.	Mar.	Apr.	May	June	July	Aug.	Sept.	Oct.	Nov.	Dec.	Annual average
2002=100													
Plastic product manufacturing [3261] (v53384856)													
2009	115.6	116.3	116.6	116.1	114.4	113.6	113.9	113.0	113.5	113.5	113.7	113.5	114.5
2010	113.3	115.0	115.1	116.1	117.3	117.8	117.3	117.1	117.1	116.4	116.4	116.2	116.3
2011	116.1	115.9	117.0	116.9	118.8	119.9	120.0	120.6	121.1	120.8	120.5	120.5	119.0
2012	120.0	120.5	120.1	120.9	120.6	122.3	121.9	121.1	121.5	121.9	121.9	121.3	121.2
2013	121.2	121.4	121.4	122.3	121.9	121.8	122.3	122.3	122.3	122.3
Plastic packaging materials and un laminated film and sheet manufacturing [32611] (v53384857)													
2009	118.7	118.4	118.9	118.1	116.9	116.2	116.6	115.7	116.1	116.4	116.1	116.6	117.1
2010	117.0	118.7	117.9	118.4	119.1	119.7	118.7	115.9	116.6	116.2	116.4	116.1	117.6
2011	115.8	115.6	116.5	117.0	117.4	119.5	118.7	118.2	118.2	118.9	118.5	118.6	117.7
2012	118.4	118.4	118.6	118.7	118.6	118.8	118.4	118.1	118.1	118.1	118.9	118.0	118.4
2013	119.0	117.9	119.2	119.3	119.4	119.4	120.2	120.2	120.2	120.3
Plastic pipe, pipe fitting and un laminated profile shape manufacturing [32612] (v53384858)													
2009	122.2	122.3	122.8	123.3	120.7	118.7	119.1	118.0	119.4	119.5	119.3	118.5	120.3
2010	118.1	122.6	123.4	126.3	127.5	128.3	127.4	128.0	127.9	126.5	125.8	125.8	125.6
2011	124.9	124.3	126.3	125.7	130.2	131.2	131.4	131.2	131.4	129.9	129.2	130.0	128.8
2012	128.8	128.9	128.8	131.6	130.8	135.4	134.8	134.2	134.9	136.1	134.8	134.5	132.8
2013	133.4	134.9	133.6	138.6	137.9	138.0	138.6	139.0	138.7	138.9
Polystyrene, urethane and other foam product manufacturing (v53384860)													
2009	114.6	114.0	114.9	114.9	114.6	113.3	114.4	114.3	114.3	112.5	112.7	112.6	113.9
2010	112.3	112.8	112.9	112.9	114.0	114.0	115.1	115.6	114.5	113.6	113.6	113.0	113.7
2011	113.3	113.8	113.9	114.1	115.9	116.4	117.4	116.8	116.3	116.4	116.6	115.6	115.5
2012	116.2	116.4	117.2	119.3	120.1	120.2	119.8	118.8	118.8	119.2	119.6	118.9	118.7
2013	119.1	119.4	121.2	121.8	121.2	122.8	123.1	122.8	122.3	122.3
Motor vehicle plastic parts manufacturing [326193] (v53384863)													
2009	100.8	101.2	101.5	100.8	99.3	98.8	98.9	98.2	98.1	97.5	97.6	97.5	99.2
2010	97.3	97.7	97.0	96.8	97.5	97.4	97.4	97.4	97.2	96.9	96.8	96.7	97.2
2011	96.4	96.3	96.1	96.8	97.1	97.3	96.9	97.4	97.9	98.3	98.4	98.4	97.3
2012	98.2	97.9	97.8	97.9	98.2	98.7	98.4	97.9	97.7	97.9	98.1	97.9	98.0
2013	97.9	97.7	98.0	98.0	98.0	98.3	98.5	98.5	98.5	98.6
Miscellaneous plastic product manufacturing (v53384864)													
2009	119.9	122.0	122.1	121.3	119.3	118.6	118.7	117.6	118.3	118.7	119.4	118.8	119.6
2010	118.3	120.0	120.7	122.2	124.0	124.8	124.1	124.8	124.7	124.0	124.1	123.7	123.0
2011	123.9	123.6	125.4	124.6	127.2	128.4	128.9	130.8	131.8	130.8	130.4	130.3	128.0
2012	129.6	130.9	129.6	130.5	129.6	131.9	131.5	130.4	131.4	131.9	131.6	131.0	130.8
2013	130.4	131.0	130.4	130.9	130.0	129.3	129.6	129.9	129.9	129.8

Note(s): Indexes for the most recent six months shown are subject to revision. Indexes for the most recent six months shown are subject to revision. The aggregation of indexes by commodity or by industries should produce the same grand total. When these totals occasionally differ due to rounding, the All Commodities Index shall be regarded as authoritative, and the All Manufacturing Industries is adjusted to match. The numeric code preceding the CANSIM series number is the 2002 North American Industry Classification System (NAICS) code.

Table 3-13
Industrial product price indexes by industry and industry groups — Rubber product manufacturing

	Jan.	Feb.	Mar.	Apr.	May	June	July	Aug.	Sept.	Oct.	Nov.	Dec.	Annual average
2002=100													
Rubber product manufacturing [3262] (v53384865)													
2009	106.1	106.5	107.1	106.6	105.9	105.6	104.8	104.4	104.4	104.1	104.1	104.0	105.3
2010	103.9	104.1	103.8	103.7	104.1	104.4	104.8	104.9	104.8	104.6	104.5	104.3	104.3
2011	104.8	104.7	104.8	104.6	105.0	105.3	105.7	107.5	109.0	109.8	110.3	110.3	106.8
2012	110.3	110.1	110.0	110.0	110.2	110.9	110.8	110.5	110.4	110.6	111.0	111.0	110.5
2013	110.9	111.1	111.2	111.2	111.2	111.3	111.3	111.3	111.2	111.3
Tire manufacturing [32621] (v53384866)													
2009	111.8	112.5	112.4	112.4	112.4	112.4	111.6	111.6	111.6	111.6	111.6	111.5	112.0
2010	111.6	111.6	111.8	111.8	111.8	112.3	112.7	112.7	112.7	112.7	112.7	112.7	112.3
2011	113.1	113.1	113.5	113.5	113.6	113.8	114.8	117.4	118.3	119.3	120.4	120.4	115.9
2012	120.4	120.4	120.4	120.4	120.4	120.4	120.4	120.4	120.4	120.4	120.4	120.5	120.4
2013	120.2	120.2	120.2	120.3	120.2	120.3	119.8	119.8	119.8	119.8
Rubber and plastic hose and belting manufacturing [32622] (v53384867)													
2009	116.6	116.3	118.8	117.9	117.4	116.9	117.0	116.6	116.9	116.9	117.0	116.9	117.1
2010	116.9	117.0	116.7	116.8	117.2	117.0	117.3	117.3	117.2	117.0	117.1	117.2	117.1
2011	117.7	117.6	117.5	118.2	118.5	119.1	120.9	123.0	123.3	123.4	123.5	123.4	120.5
2012	123.5	123.4	123.7	123.9	124.0	124.2	124.8	124.6	124.4	124.5	125.6	125.5	124.3
2013	125.5	125.8	126.0	125.6	125.6	125.6	125.8	125.8	125.9	125.9
Other rubber product manufacturing [32629] (v53384868)													
2009	95.7	96.1	96.8	95.8	94.2	93.5	92.4	91.5	91.3	90.7	90.7	90.5	93.3
2010	90.2	90.6	89.8	89.6	90.4	90.5	91.2	91.2	91.0	90.5	90.3	89.7	90.4
2011	90.2	90.1	90.0	89.3	90.0	90.3	89.6	90.3	93.0	93.5	93.6	93.6	91.1
2012	93.4	93.0	92.8	92.8	93.2	94.8	94.5	93.9	93.6	93.9	94.8	94.5	93.8
2013	94.5	95.2	95.3	95.3	95.4	95.7	96.0	96.0	95.9	95.9

Note(s): Indexes for the most recent six months shown are subject to revision. Indexes for the most recent six months shown are subject to revision. The aggregation of indexes by commodity or by industries should produce the same grand total. When these totals occasionally differ due to rounding, the All Commodities Index shall be regarded as authoritative, and the All Manufacturing Industries is adjusted to match. The numeric code preceding the CANSIM series number is the 2002 North American Industry Classification System (NAICS) code.

Table 3-14
Industrial product price indexes by industry and industry groups — Non-metallic mineral product manufacturing

	Jan.	Feb.	Mar.	Apr.	May	June	July	Aug.	Sept.	Oct.	Nov.	Dec.	Annual average
2002=100													
Non-metallic mineral product manufacturing [327] (v53384869)													
2009	117.0	117.5	117.6	117.2	117.7	117.5	117.7	118.0	118.0	117.7	117.8	117.4	117.6
2010	118.4	118.7	118.4	118.1	118.1	118.3	118.2	118.2	118.4	118.3	118.5	118.4	118.3
2011	119.0	118.8	118.7	118.9	118.9	118.9	119.5	119.3	119.5	119.6	119.5	119.5	119.2
2012	119.9	120.1	120.0	119.7	119.7	119.6	119.5	119.9	119.8	120.1	120.3	120.1	119.9
2013	120.4	120.7	121.0	121.1	121.1	121.3	121.2	121.2	121.3	121.3
Clay product and refractory manufacturing [3271] (v53384870)													
2009	106.7	106.8	106.9	105.6	105.5	105.1	104.5	107.7	108.0	104.5	105.8	104.3	106.0
2010	107.9	106.7	106.6	107.2	106.9	107.3	107.1	107.5	107.4	107.1	106.8	106.8	107.1
2011	107.0	106.9	106.9	107.5	107.9	108.0	107.9	107.7	107.6	107.9	108.1	108.5	107.7
2012	106.7	107.0	107.5	107.9	107.4	107.3	107.7	107.8	107.9	107.8	107.9	107.9	107.6
2013	108.0	108.2	108.2	108.3	108.3	108.4	108.4	108.4	108.4	108.4
Glass and glass product manufacturing [3272] (v53384871)													
2009	100.8	101.0	101.2	100.7	99.9	99.6	99.5	99.2	99.1	98.1	98.2	98.1	99.6
2010	97.6	97.8	98.2	96.0	96.4	96.4	96.2	96.7	98.5	98.3	98.3	98.0	97.4
2011	97.9	97.6	97.5	97.1	97.2	97.3	97.4	98.1	98.3	98.5	98.7	98.7	97.9
2012	98.6	98.4	98.3	97.5	97.7	97.9	97.7	98.5	98.3	98.5	98.6	98.5	98.2
2013	98.6	98.9	99.0	99.1	99.1	99.3	99.4	99.4	99.3	99.3
Cement manufacturing [32731] (v53384873)													
2009	120.9	121.1	120.9	122.0	121.7	121.8	124.0	124.9	124.7	124.8	124.7	123.4	122.9
2010	126.2	126.9	125.2	126.8	126.7	125.8	126.2	126.1	126.0	126.0	126.1	126.2	126.2
2011	128.4	128.8	126.8	128.5	127.9	128.6	128.1	127.3	127.4	127.3	126.0	127.0	127.7
2012	127.9	128.2	127.0	127.0	127.0	127.8	127.6	127.7	126.9	128.9	128.0	127.5	127.6
2013	129.3	129.2	129.3	129.3	129.2	129.1	129.2	129.2	129.0	129.0
Ready-mix concrete manufacturing [32732] (v53384874)													
2009	125.5	125.5	124.9	124.1	125.1	124.9	125.0	125.0	125.1	125.2	125.1	125.1	125.0
2010	126.1	126.4	126.3	125.9	125.9	125.7	125.5	125.5	125.7	125.6	125.8	125.9	125.9
2011	126.6	126.4	126.9	126.6	127.1	127.2	128.4	128.0	128.5	128.6	128.7	128.7	127.6
2012	129.5	129.7	129.7	129.7	129.8	129.9	130.0	130.1	129.9	129.7	129.9	129.8	129.8
2013	129.9	129.5	129.8	130.1	130.0	130.2	130.0	130.0	130.4	130.4
Concrete product manufacturing (v53384875)													
2009	123.3	124.9	124.7	124.4	127.4	127.3	127.4	127.4	127.4	127.4	127.4	127.4	126.4
2010	127.4	128.1	128.1	127.4	127.4	128.9	128.5	128.4	128.5	128.3	128.3	128.4	128.1
2011	128.3	128.3	128.5	129.2	129.4	128.6	129.0	128.9	129.1	129.1	129.1	129.1	128.9
2012	129.5	129.5	129.5	129.6	129.6	129.6	129.6	129.7	129.6	129.5	129.6	129.6	129.6
2013	129.1	128.9	129.0	129.1	129.2	129.9	129.8	129.8	129.9	129.9
Other non-metallic mineral product manufacturing [3279] (v53384877)													
2009	115.6	115.8	115.8	115.5	115.7	115.7	115.6	116.0	116.2	116.2	116.3	116.0	115.9
2010	116.6	116.9	116.9	117.1	117.1	117.1	116.8	116.8	117.0	117.0	117.2	117.4	117.0
2011	117.6	117.9	117.8	118.3	117.8	117.9	118.2	118.3	118.3	118.1	118.1	117.8	118.0
2012	117.9	118.2	118.0	117.9	117.7	117.5	117.0	117.5	117.7	118.5	118.7	118.5	117.9
2013	118.8	120.1	119.8	119.5	119.5	119.2	119.3	119.4	119.2	119.2

Note(s): Indexes for the most recent six months shown are subject to revision. Indexes for the most recent six months shown are subject to revision. The aggregation of indexes by commodity or by industries should produce the same grand total. When these totals occasionally differ due to rounding, the All Commodities Index shall be regarded as authoritative, and the All Manufacturing Industries is adjusted to match. The numeric code preceding the CANSIM series number is the 2002 North American Industry Classification System (NAICS) code.

Table 3-15
Industrial product price indexes by industry and industry groups — Primary metal manufacturing

	Jan.	Feb.	Mar.	Apr.	May	June	July	Aug.	Sept.	Oct.	Nov.	Dec.	Annual average
	2002=100												
Primary metal manufacturing [331] (v53384878)													
2009	131.2	131.0	131.9	134.5	130.4	131.4	132.7	138.6	137.1	136.8	139.0	141.3	134.7
2010	143.0	140.6	142.5	147.4	143.7	139.1	140.7	145.7	148.8	152.7	154.4	158.5	146.4
2011	160.1	165.2	164.0	163.6	160.1	158.5	159.4	159.1	158.9	153.0	152.5	149.0	158.6
2012	152.2	154.7	153.0	149.8	148.0	147.1	144.9	142.2	148.1	146.2	144.8	146.4	148.1
2013	145.4	147.3	145.1	140.9	139.2	139.2	138.1	140.3	138.7	139.3
Iron and steel mills and ferro-alloy manufacturing [3311] (v53384879)													
2009	141.2	140.5	140.8	137.2	131.9	126.8	126.4	128.7	129.7	127.1	127.0	128.1	132.1
2010	127.2	126.4	126.7	129.1	132.2	131.4	130.5	130.7	131.9	130.8	131.8	132.4	130.1
2011	131.0	132.3	136.3	134.0	133.2	131.0	133.6	131.8	131.8	133.2	130.1	130.4	132.4
2012	131.9	132.5	133.1	132.8	132.3	131.6	129.3	128.6	127.7	127.4	127.0	126.5	130.1
2013	127.2	126.9	127.3	128.0	128.1	128.3	127.7	128.9	129.1	129.0
Iron and steel pipes and tubes manufacturing from purchased steel [33121] (v53384881)													
2009	130.7	129.4	130.0	128.8	127.3	125.9	124.8	125.6	125.6	123.7	122.5	122.1	126.4
2010	122.2	124.8	127.3	127.3	128.0	128.8	128.6	127.6	127.3	126.9	126.6	127.4	126.9
2011	129.6	131.1	131.0	131.7	131.5	132.0	131.3	130.2	130.2	131.1	130.3	130.9	130.9
2012	130.4	130.4	130.0	130.3	130.0	130.2	129.9	129.0	128.7	128.2	129.2	128.8	129.6
2013	127.9	126.9	126.8	128.3	126.5	126.6	127.0	126.8	126.7	126.7
Rolling and drawing of purchased steel [33122] (v53384882)													
2009	142.6	139.5	135.7	130.0	128.5	126.9	126.3	127.5	127.7	127.6	127.1	126.8	130.5
2010	127.5	129.1	131.2	132.8	134.2	133.6	132.8	132.0	131.8	132.5	132.4	131.2	131.8
2011	133.1	136.9	139.4	141.1	141.9	141.6	141.0	141.0	141.0	141.0	140.1	139.5	139.8
2012	140.1	140.6	140.8	140.5	139.5	138.9	137.8	136.6	136.1	136.2	135.7	135.8	138.2
2013	135.7	134.8	134.5	135.3	134.8	134.3	133.6	133.4	132.8	132.6
Aluminum rolling, drawing, extruding and alloying [331317] (v53384885)													
2009	89.2	90.0	89.8	90.4	88.1	87.8	87.9	89.1	89.0	87.4	89.0	90.3	89.0
2010	91.0	90.5	89.8	90.6	90.0	88.3	89.1	90.6	90.5	91.2	91.3	92.0	90.4
2011	91.6	91.8	92.2	92.1	92.3	92.4	91.1	91.5	91.5	90.9	90.0	89.1	91.4
2012	89.7	89.8	89.6	88.9	88.7	88.6	87.8	86.6	87.5	87.4	87.7	88.2	88.4
2013	87.4	88.4	88.9	88.1	87.0	88.3	88.4	88.5	88.3	87.5
Non-ferrous metal (except aluminum) smelting and refining [33141] (v53384887)													
2009	176.9	178.2	180.6	191.4	187.9	197.8	200.1	213.9	208.3	212.1	217.2	218.5	198.6
2010	224.8	218.9	223.2	236.8	223.8	210.0	213.5	226.3	236.8	251.4	256.9	270.5	232.7
2011	277.8	294.3	282.5	281.0	270.3	265.6	269.8	269.1	268.4	247.4	251.2	242.0	268.3
2012	249.6	257.1	251.2	243.1	238.4	237.3	233.4	226.4	244.5	239.5	232.6	236.9	240.8
2013	235.1	241.4	233.4	216.5	211.7	208.3	205.7	210.5	206.1	208.0
Non-ferrous metal (except aluminum) rolling, drawing, extruding and alloying [v53384888]													
2009	185.9	194.7	198.5	202.1	199.9	203.0	203.0	210.1	217.9	218.2	226.4	228.0	207.3
2010	232.3	225.2	228.5	232.1	230.4	226.7	228.1	233.0	242.3	251.7	258.9	273.7	238.6
2011	272.7	280.7	286.5	298.1	277.0	281.5	288.1	293.3	292.3	271.9	278.7	268.4	282.4
2012	272.7	280.7	277.0	273.3	264.5	265.1	263.2	260.6	276.5	275.2	273.3	273.1	271.3
2013	273.5	271.5	266.8	252.7	249.5	245.5	242.1	249.4	247.7	247.8
Ferrous metal foundries [33151] (v53384890)													
2009	112.1	113.1	114.8	113.5	111.0	110.1	110.0	109.3	109.3	108.4	108.6	108.4	110.7
2010	108.1	108.6	107.6	107.1	108.1	108.1	108.2	108.2	107.6	107.2	107.1	107.1	107.8
2011	107.4	107.9	107.5	106.4	106.9	107.1	106.7	107.9	108.4	108.9	109.1	108.3	107.7
2012	108.3	108.3	108.2	108.6	109.1	109.8	109.6	109.3	108.9	108.8	110.1	109.9	109.1
2013	110.0	110.6	111.0	111.4	111.0	111.5	111.8	112.0	111.9	111.9

Table 3-15 – continued

Industrial product price indexes by industry and industry groups — Primary metal manufacturing

	Jan.	Feb.	Mar.	Apr.	May	June	July	Aug.	Sept.	Oct.	Nov.	Dec.	Annual average
	2002=100												
Non-ferrous metal foundries [33152] (v53384891)													
2009	95.0	96.4	97.3	96.4	93.0	92.6	93.4	92.5	91.9	92.5	92.7	92.6	93.9
2010	93.0	93.9	93.0	93.7	94.3	93.4	93.5	97.0	97.3	97.3	97.2	98.1	95.1
2011	98.5	98.7	98.3	97.7	97.9	97.9	97.0	98.1	98.6	98.8	98.7	98.3	98.2
2012	98.3	97.7	97.2	96.9	97.6	98.3	97.5	96.2	96.0	96.4	96.5	96.6	97.1
2013	96.5	97.7	98.1	97.3	97.1	97.7	98.1	97.4	97.0	97.1

Note(s): Indexes for the most recent six months shown are subject to revision. Indexes for the most recent six months shown are subject to revision. The aggregation of indexes by commodity or by industries should produce the same grand total. When these totals occasionally differ due to rounding, the All Commodities Index shall be regarded as authoritative, and the All Manufacturing Industries is adjusted to match. The numeric code preceding the CANSIM series number is the 2002 North American Industry Classification System (NAICS) code.

Table 3-16
Industrial product price indexes by industry and industry groups — Fabricated metal product manufacturing

	Jan.	Feb.	Mar.	Apr.	May	June	July	Aug.	Sept.	Oct.	Nov.	Dec.	Annual average
2002=100													
Fabricated metal product manufacturing [332] (v53384892)													
2009	123.9	123.8	123.4	121.9	120.3	118.8	118.7	118.4	118.1	117.1	117.1	117.4	119.9
2010	117.7	118.0	117.8	118.9	119.8	119.8	119.5	119.3	119.7	119.3	119.2	119.4	119.0
2011	120.1	120.8	121.7	121.8	121.6	121.3	121.8	121.8	121.8	122.4	121.9	121.9	121.6
2012	122.4	122.1	122.3	122.2	122.4	122.3	121.0	120.6	120.3	120.4	120.6	120.6	121.4
2013	120.6	120.5	120.9	121.2	121.1	121.7	121.8	122.0	122.0	122.0
Forging and stamping [3321] (v53384893)													
2009	134.1	133.9	134.0	131.4	126.7	122.2	121.6	123.1	123.3	121.1	121.0	122.1	126.2
2010	121.9	121.2	120.7	122.4	124.7	124.6	124.0	123.4	124.1	123.1	123.4	124.5	123.2
2011	124.3	125.8	128.5	126.8	126.4	125.2	127.1	126.1	126.2	127.3	125.3	125.4	126.2
2012	126.4	126.7	126.9	126.7	126.6	126.0	124.1	123.7	123.0	122.8	123.2	122.8	124.9
2013	123.2	123.1	123.6	123.0	122.7	123.3	123.2	123.9	123.5	123.4
Cutlery and hand tool manufacturing [3322] (v53384894)													
2009	110.8	110.9	111.1	110.9	110.8	110.3	110.3	110.1	110.3	109.9	110.0	110.0	110.4
2010	109.4	110.3	110.2	110.6	110.9	110.9	110.8	110.7	110.9	110.9	110.9	110.9	110.6
2011	110.6	110.4	110.7	110.8	111.5	111.7	111.7	111.9	111.9	112.0	111.9	112.0	111.4
2012	112.5	112.4	112.4	113.2	113.2	113.8	113.7	113.5	114.4	114.6	114.7	114.6	113.6
2013	114.5	114.7	114.9	115.9	116.0	116.2	116.2	116.2	116.1	116.2
Architectural and structural metals manufacturing [3323] (v53384895)													
2009	132.7	132.2	130.5	128.3	127.6	125.9	126.0	126.1	125.4	123.8	123.7	123.7	127.2
2010	124.8	125.7	126.0	127.3	128.1	128.2	127.3	126.9	127.4	126.7	126.7	127.1	126.8
2011	128.9	130.5	131.1	131.8	131.1	130.6	131.2	130.8	130.8	131.9	131.2	131.2	130.9
2012	132.0	131.7	131.8	131.8	131.8	131.8	129.0	128.4	128.4	127.8	128.4	128.0	130.1
2013	128.0	127.4	127.6	128.1	127.8	128.8	129.1	129.4	129.4	129.3
Prefabricated metal building and component manufacturing [332311] (v53384897)													
2009	144.9	144.9	144.8	145.7	145.7	145.6	145.7	145.7	145.6	145.5	145.5	145.5	145.4
2010	145.6	145.7	145.8	145.9	145.9	145.8	145.8	145.7	145.8	145.7	145.7	145.8	145.8
2011	145.9	146.1	146.0	146.1	146.0	146.0	145.9	145.8	145.9	145.9	145.9	146.0	146.0
2012	146.1	146.1	146.1	146.1	146.2	146.2	146.0	146.0	146.0	145.9	146.0	146.0	146.1
2013	146.0	145.9	145.9	145.9	145.9	146.0	146.1	146.1	146.1	146.1
All other plate work and fabricated structural product manufacturing (v53384898)													
2009	138.3	137.8	134.6	130.5	128.6	126.0	126.3	127.1	125.9	123.0	123.0	122.9	128.7
2010	124.5	125.9	126.6	128.3	129.7	129.7	127.6	127.2	128.1	127.0	126.8	127.7	127.4
2011	130.5	133.8	134.5	135.2	133.7	133.7	134.4	133.7	134.3	136.1	134.8	134.9	134.1
2012	136.3	135.7	135.8	135.9	135.8	135.6	131.0	130.4	130.5	129.2	130.6	130.1	133.1
2013	130.2	129.1	129.3	129.8	129.6	131.3	131.9	132.0	132.0	131.9
Boiler, tank and shipping container manufacturing [3324] (v53384900)													
2009	121.2	121.8	122.3	120.6	116.9	115.8	116.2	114.8	115.0	113.8	113.9	114.3	117.2
2010	113.7	113.7	112.4	113.2	114.1	113.7	114.1	115.1	115.5	115.0	115.3	115.7	114.3
2011	115.5	115.0	115.9	114.8	114.8	114.4	114.9	115.6	116.1	116.7	116.3	116.6	115.6
2012	116.6	116.2	116.2	116.4	116.9	117.2	116.4	115.8	115.5	115.7	116.1	115.9	116.2
2013	116.1	116.5	117.2	116.8	116.8	117.3	117.7	118.0	118.0	118.1
Power boiler and heat exchanger manufacturing [33241] (v53384901)													
2009	141.6	142.6	143.3	140.2	132.2	129.9	130.0	128.6	128.0	126.0	126.2	125.9	132.9
2010	125.8	127.3	125.5	128.6	129.2	129.3	129.0	129.1	128.9	127.8	127.5	127.2	127.9
2011	128.4	128.7	128.1	128.2	128.7	129.3	128.5	130.5	132.3	133.9	134.1	134.8	130.5
2012	134.5	133.8	133.7	134.6	135.5	136.3	134.7	133.6	132.8	132.8	133.5	133.0	134.1
2013	133.3	134.4	135.4	135.0	135.1	135.8	137.4	137.5	137.5	137.6

Table 3-16 – continued

Industrial product price indexes by industry and industry groups — Fabricated metal product manufacturing

	Jan.	Feb.	Mar.	Apr.	May	June	July	Aug.	Sept.	Oct.	Nov.	Dec.	Annual average
	2002=100												
Hardware manufacturing [3325] (v53384904)													
2009	99.1	99.9	99.8	99.6	99.2	99.1	99.4	99.1	98.9	98.9	98.9	99.1	99.2
2010	98.9	99.0	98.8	98.8	98.7	98.8	99.0	98.9	98.9	98.8	98.8	98.8	98.8
2011	98.8	98.8	98.7	98.7	98.7	98.8	98.6	98.8	98.7	98.9	98.9	98.9	98.8
2012	99.3	99.2	99.2	99.1	99.2	99.2	99.1	98.9	98.8	98.9	98.9	98.9	99.1
2013	99.4	99.4	100.1	100.2	100.2	100.5	100.4	100.5	100.4	100.4
Spring and wire product manufacturing [3326] (v53384905)													
2009	109.4	109.2	108.8	107.4	106.6	106.5	106.2	106.2	106.4	106.0	106.0	106.0	107.1
2010	106.1	106.5	106.5	106.9	108.4	108.4	108.5	108.5	108.1	108.2	108.0	108.0	107.7
2011	108.0	108.4	108.6	108.6	109.1	109.4	109.4	109.6	109.9	110.0	110.0	110.0	109.2
2012	109.8	109.6	109.8	109.6	109.2	109.6	109.4	109.0	108.7	109.0	109.0	108.9	109.3
2013	108.8	109.1	109.5	109.5	109.3	109.2	109.5	109.2	108.8	108.8
Other fabricated metal product manufacturing [3329] (v53384910)													
2009	130.0	130.0	131.0	130.8	129.6	127.9	127.7	127.7	127.2	126.8	127.0	127.1	128.6
2010	127.4	127.5	127.4	128.9	129.4	129.7	129.4	129.5	129.8	129.7	129.7	129.6	129.0
2011	130.1	130.5	131.4	132.6	132.7	132.6	133.3	133.5	133.7	133.9	133.9	134.0	132.7
2012	133.4	133.3	133.4	133.8	133.9	134.3	133.7	133.6	133.6	133.4	133.3	135.1	133.7
2013	135.2	135.4	135.6	136.7	136.8	137.1	136.8	137.2	137.5	137.5

Note(s): Indexes for the most recent six months shown are subject to revision. Indexes for the most recent six months shown are subject to revision. The aggregation of indexes by commodity or by industries should produce the same grand total. When these totals occasionally differ due to rounding, the All Commodities Index shall be regarded as authoritative, and the All Manufacturing Industries is adjusted to match. The numeric code preceding the CANSIM series number is the 2002 North American Industry Classification System (NAICS) code.

Table 3-17
Industrial product price indexes by industry and industry groups — Machinery manufacturing

	Jan.	Feb.	Mar.	Apr.	May	June	July	Aug.	Sept.	Oct.	Nov.	Dec.	Annual average
2002=100													
Machinery manufacturing [333]													
(v53384911)													
2009	109.6	109.9	110.3	109.8	108.9	108.3	108.4	107.7	107.6	107.1	107.1	107.0	108.5
2010	106.7	107.1	106.8	106.5	106.9	106.9	107.0	106.9	106.9	106.5	106.5	106.4	106.8
2011	106.6	106.7	106.5	106.4	106.8	107.3	107.1	107.5	107.8	108.3	108.4	108.6	107.3
2012	109.0	108.6	108.8	109.0	109.4	109.8	109.5	109.1	108.9	109.1	109.3	109.1	109.1
2013	109.6	109.9	110.2	110.2	110.3	110.8	111.0	111.0	111.0	111.1
Agricultural implement manufacturing													
[33311] (v53384913)													
2009	104.3	104.5	104.6	104.6	104.7	103.2	103.3	103.2	103.4	103.3	102.5	102.6	103.7
2010	102.5	102.6	102.4	102.4	102.0	102.8	102.9	103.1	103.2	103.1	103.1	103.3	102.8
2011	103.3	103.2	103.2	103.1	103.2	104.4	104.5	104.4	104.6	104.6	105.2	105.4	104.1
2012	106.0	105.9	106.7	106.8	106.9	107.0	106.9	106.3	106.8	107.2	107.3	107.3	106.8
2013	107.8	107.8	107.9	107.9	107.9	108.8	109.0	109.0	108.9	108.9
Construction machinery manufacturing													
[33312] (v53384914)													
2009	110.8	111.1	111.6	110.6	108.9	107.5	107.3	106.1	106.2	105.6	105.6	105.5	108.1
2010	104.5	105.2	104.3	103.5	104.1	104.0	104.2	104.3	104.1	103.7	103.6	103.4	104.1
2011	103.3	103.3	103.4	103.0	104.6	105.0	104.6	105.7	106.3	106.7	107.2	107.2	105.0
2012	107.7	107.3	107.4	107.3	108.0	108.5	108.1	107.1	106.6	106.9	106.4	106.0	107.3
2013	106.0	106.6	107.1	106.9	107.1	108.0	108.4	108.4	108.2	108.3
Mining and oil and gas field machinery manufacturing [33313] (v53384915)													
2009	112.0	111.9	112.3	112.0	111.7	111.8	111.7	111.1	111.0	110.9	110.8	110.8	111.5
2010	110.5	110.6	110.5	110.6	110.9	110.9	111.2	111.2	111.1	111.0	111.2	111.2	110.9
2011	111.6	110.8	111.2	111.1	111.1	111.4	111.1	111.5	111.6	111.8	112.2	112.3	111.5
2012	112.5	112.4	111.9	111.9	112.1	112.5	112.4	112.0	112.0	112.4	111.9	112.1	112.2
2013	112.6	112.5	112.4	112.9	112.7	113.4	114.4	114.8	115.0	115.0
Industrial machinery manufacturing													
[3332] (v53384916)													
2009	108.1	108.5	108.9	108.1	106.7	106.1	106.8	106.0	105.8	105.0	105.1	104.9	106.7
2010	104.8	105.2	104.8	104.5	105.3	105.3	105.4	105.5	106.3	105.9	105.8	105.9	105.4
2011	105.6	105.6	105.3	104.9	105.3	105.8	105.4	106.2	106.7	107.3	107.5	108.2	106.2
2012	108.7	108.2	108.3	108.3	108.8	108.9	108.5	108.0	107.7	107.9	108.2	108.0	108.3
2013	108.3	108.8	109.2	108.5	108.6	109.0	109.2	109.3	109.3	109.3
Ventilation, heating, air-conditioning and commercial refrigeration equipment manufacturing [3334] (v53384918)													
2009	102.7	102.8	103.0	102.8	101.5	101.3	101.3	101.0	101.0	100.9	100.9	100.9	101.7
2010	100.6	100.8	100.6	100.5	100.2	100.2	100.2	100.1	100.0	99.9	99.9	99.8	100.2
2011	99.8	100.0	99.8	99.8	99.9	100.0	99.9	100.1	100.2	100.9	100.9	100.9	100.2
2012	100.9	100.9	100.9	100.9	101.4	101.5	101.2	101.3	101.2	101.2	101.3	101.3	101.2
2013	101.5	101.7	101.7	101.8	101.9	102.0	102.1	102.1	102.0	102.1
Engine, turbine and power transmission equipment manufacturing [3336] (v53384920)													
2009	115.9	116.7	117.4	116.2	113.4	112.7	112.7	112.5	112.3	111.3	111.0	111.4	113.6
2010	112.2	112.4	111.6	111.0	111.4	110.7	111.0	111.0	110.7	110.3	110.0	110.0	111.0
2011	111.4	111.3	110.8	110.5	111.3	111.7	111.1	111.6	112.5	112.9	112.5	112.4	111.7
2012	114.3	112.2	112.7	112.7	114.2	115.3	115.0	113.8	113.0	113.9	114.5	114.2	113.8
2013	115.6	116.2	117.0	117.0	117.2	117.6	118.0	118.0	117.8	117.9
Pump and compressor manufacturing													
[33391] (v53384922)													
2009	111.7	111.6	111.7	111.6	111.3	111.2	111.1	108.6	108.8	108.4	108.2	107.8	110.2
2010	107.7	108.5	108.3	107.1	107.0	108.1	109.9	107.9	108.5	107.6	107.3	107.2	107.9
2011	106.6	107.2	107.3	107.5	106.9	107.8	108.1	107.9	108.6	110.4	109.2	110.4	108.2
2012	110.3	109.8	109.5	109.6	109.3	110.8	110.6	109.6	109.3	109.0	109.6	109.4	109.7
2013	109.8	110.3	111.1	110.8	110.8	111.3	111.9	111.4	111.9	112.0

Table 3-17 – continued

Industrial product price indexes by industry and industry groups — Machinery manufacturing

	Jan.	Feb.	Mar.	Apr.	May	June	July	Aug.	Sept.	Oct.	Nov.	Dec.	Annual average
	2002=100												
All other general-purpose machinery manufacturing [33399] (v53384924)													
2009	107.9	108.1	109.2	108.8	107.8	107.5	107.6	106.8	106.8	106.3	106.3	106.2	107.4
2010	105.9	106.4	106.3	106.0	107.4	107.2	106.6	106.6	106.0	105.5	105.7	105.6	106.3
2011	106.0	106.1	106.1	105.9	106.1	106.7	106.4	106.7	106.7	107.0	107.4	107.6	106.6
2012	108.2	108.4	108.6	108.9	109.0	108.9	108.9	109.2	109.1	109.3	109.8	109.8	109.0
2013	110.7	110.9	111.1	111.0	111.0	111.1	111.3	111.3	111.3	111.4

Note(s): Indexes for the most recent six months shown are subject to revision. Indexes for the most recent six months shown are subject to revision. The aggregation of indexes by commodity or by industries should produce the same grand total. When these totals occasionally differ due to rounding, the All Commodities Index shall be regarded as authoritative, and the All Manufacturing Industries is adjusted to match. The numeric code preceding the CANSIM series number is the 2002 North American Industry Classification System (NAICS) code.

Table 3-18
Industrial product price indexes by industry and industry groups — Computer and electronic product manufacturing

	Jan.	Feb.	Mar.	Apr.	May	June	July	Aug.	Sept.	Oct.	Nov.	Dec.	Annual average
2002=100													
Computer and electronic product manufacturing [334] (v53384925)													
2009	87.9	88.7	89.5	87.8	84.7	83.7	83.3	81.9	81.7	80.5	80.9	80.6	84.3
2010	80.0	80.7	79.4	78.6	80.0	79.8	80.1	79.8	79.3	78.5	78.0	77.9	79.3
2011	76.9	76.8	76.3	75.5	75.9	76.3	75.3	76.5	77.2	78.1	78.5	78.4	76.8
2012	78.0	77.2	77.1	77.2	77.9	78.9	78.3	77.5	76.9	77.1	77.5	77.2	77.6
2013	77.5	78.3	78.9	79.7	79.7	80.3	80.5	80.5	80.2	80.3
Computer and peripheral equipment manufacturing [3341] (v53384926)													
2009	98.6	100.0	101.7	98.8	93.3	91.3	90.9	88.5	88.0	85.6	86.3	85.7	92.4
2010	84.8	86.4	83.9	82.3	85.1	84.8	85.2	85.0	84.5	83.4	82.9	82.7	84.2
2011	81.9	81.5	80.5	79.2	80.0	80.7	79.3	81.6	83.3	84.7	86.2	86.5	82.1
2012	85.7	84.0	83.9	84.0	85.6	89.1	87.7	86.3	85.0	85.8	86.6	86.3	85.8
2013	86.7	88.3	89.6	89.3	89.2	90.3	90.8	91.0	90.4	90.6
Communications equipment manufacturing [3342] (v53384927)													
2009	91.0	91.9	92.8	90.8	87.2	86.0	85.8	84.1	83.8	82.5	82.7	82.4	86.8
2010	81.8	82.5	80.8	79.9	81.6	81.4	81.8	81.7	81.3	80.5	80.2	80.0	81.1
2011	78.9	78.6	78.1	77.1	77.6	78.0	76.9	78.3	79.2	80.3	80.6	80.5	78.7
2012	80.1	79.2	79.1	79.3	80.1	81.0	80.3	79.3	78.6	78.6	79.1	78.7	79.4
2013	78.9	79.7	80.4	81.3	81.3	81.8	82.3	82.3	82.0	82.1
Audio and video equipment manufacturing [3343] (v53384931)													
2009	84.0	83.5	83.1	81.6	80.0	78.8	78.6	78.3	78.4	78.1	78.1	78.1	80.0
2010	78.1	78.2	77.8	77.6	77.9	77.9	77.9	77.9	77.8	77.9	77.8	77.8	77.9
2011	76.7	76.6	76.8	76.1	76.2	76.2	76.0	77.0	77.2	77.7	77.7	77.6	76.8
2012	76.8	77.0	77.1	76.7	76.8	77.0	77.0	76.6	76.4	76.4	76.5	76.4	76.7
2013	76.7	74.5	74.7	75.0	75.0	74.9	75.5	75.5	75.4	75.4
Semiconductor and other electronic component manufacturing [3344] (v53384932)													
2009	65.5	66.4	66.4	64.8	62.6	61.8	61.7	60.6	60.6	59.8	60.3	60.1	62.6
2010	59.3	59.9	59.2	58.5	59.5	58.9	59.2	58.7	58.2	57.2	56.2	55.8	58.4
2011	55.3	55.5	55.0	54.4	54.7	55.0	54.2	54.8	54.7	55.4	55.4	54.9	54.9
2012	54.0	53.8	53.6	53.7	54.3	54.3	53.8	53.1	52.6	52.8	53.0	52.5	53.5
2013	52.8	53.3	53.6	54.1	54.6	55.4	55.0	55.0	54.6	54.7
Navigational, measuring, medical and control instruments manufacturing [3345] (v53384933)													
2009	105.1	105.5	106.3	105.9	104.4	103.9	102.9	102.2	102.0	101.3	101.4	101.3	103.5
2010	101.1	101.3	101.1	100.7	101.4	101.4	101.7	101.6	101.5	100.9	100.7	100.6	101.2
2011	98.7	98.8	98.6	98.3	98.5	98.7	98.2	98.9	99.3	99.8	100.0	100.0	99.0
2012	100.4	99.6	99.6	99.6	100.0	100.4	100.2	100.1	100.1	100.2	100.5	100.7	100.1
2013	100.9	101.3	101.7	103.7	103.2	103.5	103.7	103.7	103.5	103.6

Note(s): Indexes for the most recent six months shown are subject to revision. Indexes for the most recent six months shown are subject to revision. The aggregation of indexes by commodity or by industries should produce the same grand total. When these totals occasionally differ due to rounding, the All Commodities Index shall be regarded as authoritative, and the All Manufacturing Industries is adjusted to match. The numeric code preceding the CANSIM series number is the 2002 North American Industry Classification System (NAICS) code.

Table 3-19

Industrial product price indexes by industry and industry groups — Electrical equipment, appliance and component manufacturing

	Jan.	Feb.	Mar.	Apr.	May	June	July	Aug.	Sept.	Oct.	Nov.	Dec.	Annual average
	2002=100												
Electrical equipment, appliance and component manufacturing [335] (v53384935)													
2009	119.9	120.1	120.6	120.9	121.1	120.7	120.3	120.5	120.5	120.0	120.1	119.9	120.4
2010	120.3	120.6	120.6	119.7	119.5	118.4	118.2	118.6	118.6	119.0	119.2	119.6	119.4
2011	120.1	120.4	120.6	120.3	120.3	120.6	120.8	120.9	121.0	120.8	120.4	120.2	120.5
2012	120.3	120.8	120.9	121.0	121.1	121.3	121.1	121.1	122.4	122.4	122.5	122.4	121.4
2013	122.9	123.4	123.4	123.5	123.6	123.7	123.8	123.8	123.8	123.8
Electric lighting equipment manufacturing [3351] (v53384936)													
2009	104.7	104.6	104.6	104.7	105.0	104.5	104.4	104.8	104.9	104.5	104.2	103.9	104.6
2010	104.1	104.2	104.2	104.2	104.1	103.6	103.6	103.6	103.8	104.0	104.1	104.2	104.0
2011	104.9	105.1	104.8	104.8	104.4	104.5	104.9	104.7	104.7	105.4	106.1	105.6	105.0
2012	106.0	106.0	106.0	106.0	106.0	106.1	106.0	106.0	106.2	106.2	106.3	106.2	106.1
2013	106.3	106.4	106.4	106.4	106.5	106.8	106.9	106.9	107.4	107.4
Household appliance manufacturing [3352] (v53384937)													
2009	105.5	105.9	105.8	105.9	105.5	105.5	105.3	105.5	105.6	105.5	105.7	105.7	105.6
2010	105.4	105.4	105.3	105.3	105.0	105.0	105.0	105.0	105.0	105.1	105.1	105.1	105.1
2011	105.2	105.3	105.4	105.4	104.6	104.6	104.9	105.0	105.0	105.1	105.2	105.2	105.1
2012	105.0	104.8	104.8	104.8	105.0	105.6	105.5	105.5	105.6	105.6	105.7	105.6	105.3
2013	106.0	107.4	107.2	107.3	107.4	107.4	107.4	107.4	107.4	107.4
Electrical equipment manufacturing [3353] (v53384938)													
2009	130.3	130.9	131.6	131.5	130.7	130.3	128.5	128.2	127.9	126.2	126.3	125.5	129.0
2010	125.4	125.2	125.1	123.9	123.5	123.2	123.1	123.1	122.9	121.8	121.7	122.8	123.5
2011	122.5	122.3	122.6	122.7	123.2	123.6	123.3	123.7	123.8	124.4	122.5	122.6	123.1
2012	122.3	122.4	122.5	122.5	122.6	123.0	122.4	122.7	124.6	124.3	124.4	124.4	123.2
2013	124.6	124.8	125.1	125.0	125.1	125.3	125.3	125.2	125.2	125.2
Power, distribution and specialty transformers manufacturing [335311] (v53384939)													
2009	144.0	144.3	144.7	145.9	147.3	147.1	142.7	142.9	142.4	138.9	138.9	137.1	143.0
2010	137.4	136.3	137.1	134.4	134.5	136.0	135.8	135.8	135.8	133.0	133.0	132.8	135.2
2011	131.5	130.9	131.4	132.2	132.5	132.6	132.4	132.6	132.4	133.1	133.2	133.2	132.3
2012	131.6	132.6	132.7	132.7	132.7	133.3	132.2	133.4	133.4	132.3	132.1	132.1	132.6
2013	132.2	132.2	132.5	132.3	132.6	132.7	132.4	132.3	132.3	132.3
Battery manufacturing [33591] (v53384943)													
2009	116.0	116.0	117.3	117.3	119.4	119.4	119.4	119.4	119.4	119.4	119.4	119.4	118.5
2010	119.4	119.4	119.4	119.5	119.5	119.5	119.7	119.6	120.5	120.6	118.0	113.9	119.1
2011	115.5	117.9	119.9	117.4	117.3	120.0	119.6	120.9	120.7	118.4	119.2	119.2	118.8
2012	119.6	121.6	122.2	119.4	123.8	121.7	121.1	123.9	122.9	122.5	121.7	124.6	122.1
2013	125.5	125.5	121.9	121.3	124.1	124.5	125.0	125.0	125.0	125.0
Communication and energy wire and cable manufacturing [33592] (v53384944)													
2009	132.3	132.2	132.8	134.3	137.5	137.2	138.2	139.1	140.1	141.0	141.6	141.8	137.3
2010	144.0	146.2	146.5	144.6	144.1	139.4	138.7	141.1	141.5	145.0	146.2	146.9	143.7
2011	148.5	150.1	150.6	149.4	149.7	150.1	151.4	150.8	150.4	148.3	148.8	148.4	149.7
2012	149.0	151.4	151.7	152.2	152.3	152.2	152.1	152.0	154.4	154.9	154.6	154.7	152.6
2013	156.1	156.7	156.7	157.2	157.1	157.0	157.1	157.2	157.2	157.1

Table 3-19 – continued

Industrial product price indexes by industry and industry groups — Electrical equipment, appliance and component manufacturing

	Jan.	Feb.	Mar.	Apr.	May	June	July	Aug.	Sept.	Oct.	Nov.	Dec.	Annual average
	2002=100												
Wiring devices and all other electrical equipment and component manufacturing (v53384945)													
2009	110.9	111.2	112.0	112.0	111.2	110.1	110.7	110.7	110.4	109.7	109.8	110.2	110.7
2010	110.5	110.1	109.8	109.3	110.0	109.4	109.5	109.2	108.7	109.1	109.2	108.9	109.5
2011	109.8	109.7	109.4	109.4	109.3	109.7	109.4	109.7	110.3	110.4	110.0	110.1	109.8
2012	110.1	110.1	110.2	110.4	110.4	110.4	110.2	110.1	111.2	111.1	111.8	110.7	110.6
2013	111.0	111.4	111.6	111.6	111.6	111.7	112.0	111.9	111.9	112.0

Note(s): Indexes for the most recent six months shown are subject to revision. Indexes for the most recent six months shown are subject to revision. The aggregation of indexes by commodity or by industries should produce the same grand total. When these totals occasionally differ due to rounding, the All Commodities Index shall be regarded as authoritative, and the All Manufacturing Industries is adjusted to match. The numeric code preceding the CANSIM series number is the 2002 North American Industry Classification System (NAICS) code.

Table 3-20
Industrial product price indexes by industry and industry groups — Transportation equipment manufacturing

	Jan.	Feb.	Mar.	Apr.	May	June	July	Aug.	Sept.	Oct.	Nov.	Dec.	Annual average
2002=100													
Transportation equipment manufacturing [336] (v53384946)													
2009	86.1	87.3	88.1	86.1	82.6	81.4	81.3	79.7	79.4	78.1	78.5	78.2	82.2
2010	77.8	78.5	76.9	76.2	77.9	77.8	78.0	77.9	77.5	76.8	76.5	76.2	77.3
2011	76.0	75.8	75.3	74.4	74.9	75.4	74.3	75.7	76.7	77.6	77.9	77.8	76.0
2012	77.4	76.6	76.5	76.5	77.3	78.2	77.6	76.5	75.9	76.3	76.8	76.5	76.8
2013	76.6	77.4	78.1	77.9	77.9	78.4	78.9	79.0	78.8	78.9
Motor vehicle manufacturing [3361] (v53384947)													
2009	78.7	80.1	81.2	78.9	74.6	73.2	73.0	71.0	70.6	69.1	69.7	69.4	74.1
2010	68.8	69.6	67.6	66.6	68.6	68.5	68.7	68.6	68.1	67.2	66.8	66.5	68.0
2011	66.2	65.8	65.2	64.1	64.6	65.2	63.9	65.5	66.7	67.8	68.1	68.0	65.9
2012	67.5	66.5	66.3	66.2	67.2	68.3	67.5	66.2	65.4	65.9	66.5	66.1	66.6
2013	66.2	67.0	67.9	67.6	67.6	68.2	68.8	68.9	68.7	68.8
Automobile and light-duty motor vehicle manufacturing [33611] (v53384948)													
2009	78.2	79.7	80.8	78.4	74.1	72.7	72.5	70.5	70.1	68.5	69.1	68.8	73.6
2010	68.2	69.0	67.0	65.9	68.0	67.9	68.1	68.1	67.6	66.6	66.2	65.9	67.4
2011	65.6	65.2	64.5	63.5	64.0	64.5	63.2	64.9	66.0	67.1	67.5	67.4	65.3
2012	66.9	65.8	65.7	65.6	66.6	67.7	66.9	65.6	64.8	65.3	65.9	65.4	66.0
2013	65.6	66.4	67.3	67.0	67.0	67.7	68.2	68.4	68.1	68.3
Heavy-duty truck manufacturing [33612] (v53384949)													
2009	86.6	87.1	88.0	86.2	82.9	82.0	81.6	80.1	80.0	78.8	79.2	79.4	82.7
2010	79.3	79.5	77.8	77.5	79.2	78.7	78.8	78.6	78.2	77.7	77.8	77.1	78.4
2011	76.9	76.2	76.3	75.3	75.9	76.5	75.4	76.4	77.7	78.5	78.8	78.6	76.9
2012	78.2	77.3	77.1	76.6	77.7	78.6	77.6	76.6	76.2	76.4	76.7	76.8	77.2
2013	76.8	77.9	78.1	77.6	77.6	77.8	78.3	78.5	78.5	78.5
Motor vehicle body and trailer manufacturing [3362] (v53384950)													
2009	105.4	106.3	105.8	105.4	104.4	104.9	105.0	104.9	104.9	103.9	101.9	102.3	104.6
2010	103.2	103.0	103.9	103.8	102.1	102.2	103.4	101.5	102.5	104.0	103.3	102.2	102.9
2011	102.3	102.2	103.4	103.0	102.8	103.8	103.4	103.0	103.4	101.8	103.2	103.0	102.9
2012	105.6	104.9	105.7	106.2	106.3	106.9	105.7	105.1	105.8	106.1	105.9	106.2	105.9
2013	106.6	105.6	106.4	107.1	106.0	107.6	107.7	108.3	107.6	107.6
Motor vehicle parts manufacturing [3363] (v53384951)													
2009	98.6	99.3	100.0	98.5	96.4	95.2	95.2	94.3	94.1	93.3	93.3	93.2	96.0
2010	92.9	93.4	92.4	92.4	93.9	93.7	93.9	93.8	93.4	93.0	92.9	92.6	93.2
2011	92.5	92.7	92.2	91.5	91.8	92.2	91.5	92.4	93.4	94.0	94.1	94.2	92.7
2012	93.7	93.1	93.1	93.2	93.7	94.3	94.1	93.3	92.9	93.1	93.4	93.3	93.4
2013	93.4	94.0	94.4	94.4	94.3	94.6	94.9	94.9	94.7	94.8
Motor vehicle gasoline engine and engine parts manufacturing [33631] (v53384952)													
2009	90.0	91.0	92.0	90.0	86.1	84.2	83.5	82.4	81.5	80.3	80.6	80.3	85.2
2010	79.7	80.0	78.5	79.2	81.3	81.2	81.3	81.3	81.1	80.3	79.7	79.5	80.3
2011	81.0	81.7	81.0	80.0	80.5	81.1	79.6	81.1	83.2	84.2	84.5	84.4	81.9
2012	83.8	82.9	82.8	83.1	84.2	85.2	85.7	84.4	83.6	84.1	84.6	84.2	84.0
2013	84.4	85.4	86.1	85.8	85.8	86.2	86.7	86.8	86.4	86.5
Motor vehicle electrical and electronic equipment manufacturing [33632] (v53384953)													
2009	100.5	101.0	101.6	100.7	99.0	98.5	98.4	97.7	97.4	96.8	96.9	96.8	98.8
2010	96.5	96.8	96.1	95.7	96.1	95.8	96.0	95.9	95.7	95.4	95.3	95.9	95.9
2011	95.7	95.6	95.4	95.0	95.3	95.6	95.1	95.7	96.1	96.5	96.0	96.0	95.7
2012	95.8	95.5	95.4	95.4	95.8	96.2	95.9	95.4	96.4	96.6	96.8	96.7	96.0
2013	96.8	97.2	97.5	97.3	97.4	97.6	97.8	97.8	97.7	97.7

Table 3-20 – continued

Industrial product price indexes by industry and industry groups — Transportation equipment manufacturing

	Jan.	Feb.	Mar.	Apr.	May	June	July	Aug.	Sept.	Oct.	Nov.	Dec.	Annual average
2002=100													
Motor vehicle steering and suspension components (except spring) manufacturing [33633] (v53384954)													
2009	97.2	97.6	97.9	97.3	96.4	95.7	95.5	96.1	96.1	95.7	95.5	95.5	96.4
2010	95.4	95.7	95.5	95.8	97.9	98.0	98.3	98.1	97.1	97.0	96.6	96.7	96.8
2011	96.4	96.5	96.1	95.8	95.8	95.9	96.1	96.3	96.6	96.7	96.6	96.9	96.3
2012	96.6	96.2	96.5	96.5	96.5	96.5	96.6	96.3	96.1	96.1	96.2	96.2	96.4
2013	96.1	96.5	96.8	96.9	96.7	96.7	97.1	96.8	96.8	96.9
Motor vehicle brake system manufacturing [33634] (v53384955)													
2009	96.4	97.5	98.5	96.0	91.7	89.6	89.3	87.4	87.1	85.4	85.6	85.3	90.8
2010	84.7	86.1	85.1	84.1	86.2	86.5	86.8	86.6	85.7	84.8	84.0	83.7	85.4
2011	83.3	83.4	82.8	81.7	82.2	82.8	81.5	83.3	84.6	85.5	85.8	85.7	83.6
2012	84.8	84.2	83.9	83.8	84.7	85.8	84.7	83.0	82.4	82.1	82.3	82.8	83.7
2013	83.8	84.3	84.9	85.1	85.2	85.3	85.8	86.3	86.1	86.2
Motor vehicle transmission and power train parts manufacturing [33635] (v53384956)													
2009	118.7	120.0	121.3	116.6	114.1	110.5	112.5	110.2	112.1	111.2	111.4	111.1	114.1
2010	111.5	112.5	110.2	109.9	112.5	111.4	111.7	111.5	110.9	109.9	110.1	109.7	111.0
2011	108.7	108.3	107.5	106.2	106.9	107.6	106.0	108.0	109.5	110.6	111.1	111.0	108.4
2012	110.3	109.0	108.9	108.8	110.1	111.4	110.3	108.7	107.7	108.4	109.1	108.6	109.3
2013	108.8	110.0	111.2	110.7	110.7	111.6	112.3	112.3	111.8	111.9
Motor vehicle seating and interior trim manufacturing [33636] (v53384957)													
2009	99.6	100.3	100.8	99.9	98.4	97.9	98.1	97.3	96.9	96.3	96.3	96.2	98.2
2010	96.0	96.3	95.6	95.2	95.9	95.7	95.9	95.9	95.7	95.3	95.2	95.1	95.6
2011	94.8	94.7	94.5	94.1	94.3	94.5	94.0	94.7	95.1	95.7	95.8	95.8	94.8
2012	95.5	95.2	95.1	95.1	95.4	95.8	95.6	95.1	94.8	95.0	95.2	95.0	95.2
2013	95.0	95.4	95.7	95.6	95.6	95.8	96.0	96.0	95.9	95.9
Motor vehicle metal stamping [33637] (v53384958)													
2009	98.3	98.6	98.8	98.6	98.2	97.9	97.9	97.8	97.5	97.3	97.2	97.2	97.9
2010	97.1	97.3	97.1	97.2	98.1	98.1	98.3	98.2	97.8	97.8	97.6	97.7	97.7
2011	97.5	97.5	97.4	97.3	97.3	97.4	97.4	97.6	97.7	97.8	97.7	97.9	97.5
2012	97.7	97.5	97.6	97.6	97.7	97.7	97.7	97.6	97.5	97.5	97.6	97.6	97.6
2013	97.5	97.7	97.7	97.8	97.7	97.7	97.8	97.7	97.8	97.8
Other motor vehicle parts manufacturing [33639] (v53384959)													
2009	95.8	96.2	96.8	95.9	94.8	94.3	94.2	93.2	93.0	92.1	91.7	91.8	94.2
2010	91.5	92.1	91.4	91.0	92.3	92.3	92.8	92.4	92.2	92.0	92.3	91.5	92.0
2011	90.9	91.0	90.6	90.1	90.1	90.3	90.6	90.9	91.5	91.6	91.5	92.0	90.9
2012	91.5	90.9	91.3	91.4	91.4	91.5	91.3	90.9	90.7	90.7	90.7	90.9	91.1
2013	90.8	91.2	91.4	91.7	91.4	91.4	91.5	91.6	91.5	91.5
Railroad rolling stock manufacturing [3365] (v53384961)													
2009	103.7	105.1	106.1	103.7	97.6	98.0	97.7	96.1	95.9	94.4	94.7	94.4	99.0
2010	94.0	94.7	92.9	92.0	93.7	93.6	93.6	93.3	92.9	91.7	91.4	91.2	92.9
2011	91.7	92.1	91.6	90.1	92.3	92.8	92.4	94.2	95.3	96.3	96.5	95.8	93.4
2012	95.3	94.7	94.6	94.5	95.1	96.2	95.7	94.9	94.1	96.9	98.2	97.9	95.7
2013	98.0	99.1	99.8	98.9	99.2	100.0	100.5	100.1	99.9	100.0
Boat building [336612] (v53384964)													
2009	86.1	87.1	88.2	86.4	83.0	81.9	81.7	80.2	80.2	78.8	79.0	78.8	82.6
2010	78.3	79.0	77.2	76.6	78.7	78.6	78.8	78.8	78.9	78.2	77.9	77.7	78.2
2011	76.9	76.6	76.0	75.1	75.6	76.2	75.1	76.6	77.8	78.7	79.1	78.9	76.9
2012	78.4	77.5	77.4	77.3	78.2	79.2	78.4	77.3	75.4	75.9	76.4	76.3	77.3
2013	76.3	76.3	76.3	76.3	76.4	76.4	76.4	76.4	78.3	78.3

Note(s): Indexes for the most recent six months shown are subject to revision. Indexes for the most recent six months shown are subject to revision. The aggregation of indexes by commodity or by industries should produce the same grand total. When these totals occasionally differ due to rounding, the All Commodities Index shall be regarded as authoritative, and the All Manufacturing Industries is adjusted to match. The numeric code preceding the CANSIM series number is the 2002 North American Industry Classification System (NAICS) code.

Table 3-21
Industrial product price indexes by industry and industry groups — Furniture and related product manufacturing

	Jan.	Feb.	Mar.	Apr.	May	June	July	Aug.	Sept.	Oct.	Nov.	Dec.	Annual average
	2002=100												
Furniture and related product manufacturing [337] (v53384966)													
2009	116.5	116.8	116.7	116.6	116.5	116.4	116.5	116.4	116.3	116.2	116.3	116.2	116.4
2010	116.2	116.2	116.2	116.2	116.3	116.3	116.3	116.0	116.2	116.3	116.5	116.4	116.3
2011	116.8	116.8	116.5	116.4	116.3	116.5	116.4	116.4	116.5	116.5	116.5	116.5	116.5
2012	117.4	117.9	117.9	117.8	117.9	117.9	118.4	118.3	118.3	118.4	118.4	118.4	118.1
2013	118.3	118.4	118.4	118.3	118.3	118.4	118.7	118.7	118.7	118.7
Household furniture manufacturing (v53384970)													
2009	112.6	113.3	113.5	113.5	113.4	113.4	113.9	113.8	113.8	114.1	114.1	114.1	113.6
2010	113.7	114.1	114.1	114.0	114.1	114.1	114.1	114.1	114.1	114.4	114.4	114.4	114.1
2011	114.4	114.4	113.7	113.7	113.8	113.8	113.8	113.8	113.8	113.9	113.9	113.9	113.9
2012	116.0	117.0	117.0	117.0	117.0	117.0	118.2	118.2	118.2	118.2	118.2	118.2	117.5
2013	118.8	118.8	118.8	118.8	118.8	118.8	119.5	119.5	119.5	119.5
Office furniture (including fixtures) manufacturing [3372] (v53384972)													
2009	125.2	125.1	124.6	124.5	124.5	124.3	124.2	124.3	123.9	123.8	123.9	123.9	124.4
2010	124.3	123.6	123.8	123.8	123.8	123.9	124.0	123.4	123.8	123.9	124.4	124.4	123.9
2011	124.7	124.9	124.6	124.6	124.3	124.5	124.3	124.4	124.4	124.3	124.4	124.3	124.5
2012	124.6	124.8	124.7	124.6	124.7	124.5	124.7	124.8	124.7	124.9	124.8	124.8	124.7
2013	124.7	124.8	124.9	124.5	124.6	124.6	124.7	124.7	124.7	124.7
Other furniture-related product manufacturing [3379] (v53384973)													
2009	102.9	103.1	103.2	102.9	102.4	102.2	102.2	101.9	101.9	100.9	101.2	100.7	102.1
2010	100.4	102.4	101.6	101.5	102.2	102.0	101.5	101.2	101.1	101.0	100.8	100.7	101.4
2011	101.0	100.6	100.8	100.5	100.6	100.8	100.6	100.8	101.1	101.4	101.2	101.3	100.9
2012	101.4	101.3	101.4	101.3	101.3	101.7	101.6	101.5	101.3	101.4	101.5	101.4	101.4
2013	101.4	101.5	101.7	101.6	101.6	101.8	101.9	101.7	101.8	101.8

Note(s): Indexes for the most recent six months shown are subject to revision. Indexes for the most recent six months shown are subject to revision. The aggregation of indexes by commodity or by industries should produce the same grand total. When these totals occasionally differ due to rounding, the All Commodities Index shall be regarded as authoritative, and the All Manufacturing Industries is adjusted to match. The numeric code preceding the CANSIM series number is the 2002 North American Industry Classification System (NAICS) code.

Table 3-22
Industrial product price indexes by industry and industry groups — Miscellaneous manufacturing

	Jan.	Feb.	Mar.	Apr.	May	June	July	Aug.	Sept.	Oct.	Nov.	Dec.	Annual average
2002=100													
Miscellaneous manufacturing [339] (v53384974)													
2009	123.1	127.4	126.1	123.1	124.2	123.8	122.3	122.2	125.7	125.8	127.3	127.3	124.9
2010	127.4	125.1	125.9	127.3	129.8	129.7	129.5	129.7	132.4	135.4	138.9	142.0	131.1
2011	139.9	143.0	146.0	152.4	143.3	145.2	146.6	151.2	152.5	145.9	149.0	144.2	146.6
2012	144.9	148.1	146.5	145.4	141.9	144.0	142.6	142.4	147.8	147.3	147.9	146.9	145.5
2013	147.1	145.4	144.5	140.2	138.7	137.4	136.0	138.0	137.9	137.9
Medical equipment and supplies manufacturing [3391] (v53384975)													
2009	114.5	115.4	116.6	115.9	115.5	115.8	115.6	115.4	115.4	115.9	116.2	116.3	115.7
2010	117.4	116.4	116.9	118.0	119.0	117.8	118.7	119.0	119.7	122.6	125.1	128.4	119.9
2011	128.5	129.4	129.1	130.3	129.6	131.5	130.6	130.9	131.1	129.4	131.4	130.4	130.2
2012	130.5	131.2	131.8	129.7	129.1	130.1	129.3	129.5	130.6	130.9	132.0	132.2	130.6
2013	133.4	133.9	134.0	133.7	133.2	134.0	133.3	133.4	133.3	133.3
Jewellery and silverware manufacturing [33991] (v53384977)													
2009	178.3	199.0	190.0	175.5	183.8	182.0	174.7	175.9	193.7	194.0	201.4	201.2	187.5
2010	201.0	189.0	193.2	198.8	209.2	210.2	207.5	208.5	222.5	234.9	250.6	263.5	215.7
2011	252.0	268.0	284.9	319.3	269.7	277.6	288.7	309.2	314.8	281.3	294.7	270.8	285.9
2012	273.5	288.6	279.3	275.7	256.9	265.7	259.3	258.3	286.1	282.2	284.1	278.6	274.0
2013	278.3	267.4	262.0	239.0	231.4	223.3	216.5	227.2	225.4	225.3
Sporting and athletic goods manufacturing [33992] (v53384978)													
2009	107.6	110.4	110.4	110.1	110.0	109.9	109.9	110.1	111.4	111.6	111.6	111.8	110.4
2010	111.9	112.0	111.9	112.0	112.1	112.1	112.1	111.9	111.8	111.8	111.8	111.8	111.9
2011	111.8	111.9	111.9	112.0	112.1	111.5	110.0	112.3	112.3	112.3	112.3	112.4	111.9
2012	112.5	113.9	113.9	114.0	113.9	114.4	114.3	114.8	114.8	114.8	114.2	114.3	114.2
2013	114.3	113.7	113.8	113.9	113.8	114.1	114.0	114.0	114.0	114.0
Doll, toy and game manufacturing [33993] (v53384979)													
2009	98.2	94.5	95.6	93.4	89.3	87.8	87.7	85.7	85.6	84.3	84.5	84.0	89.2
2010	84.2	85.0	83.4	82.6	84.6	84.7	85.0	85.1	84.7	83.6	83.2	82.9	84.1
2011	81.6	81.4	81.1	80.0	81.0	81.5	80.6	82.0	83.1	83.8	84.0	84.3	82.0
2012	84.8	84.0	83.8	83.7	84.5	85.9	85.1	83.9	83.3	84.0	84.2	83.8	84.2
2013	83.9	88.0	88.4	88.2	88.2	89.1	89.6	89.8	89.3	89.4
All other miscellaneous manufacturing [33999] (v53384982)													
2009	112.2	113.5	113.7	113.2	112.7	112.3	112.6	112.4	112.7	112.6	113.0	112.8	112.8
2010	112.8	113.1	112.8	113.3	114.0	114.1	113.9	113.7	113.9	114.3	114.4	114.5	113.7
2011	114.3	114.3	114.3	113.8	113.9	114.3	114.0	115.5	116.0	115.6	116.1	115.4	114.8
2012	115.8	116.4	116.0	116.2	116.0	116.6	116.4	116.4	116.8	116.9	117.0	116.7	116.4
2013	116.7	116.6	116.9	116.2	115.8	115.7	115.5	115.9	115.8	115.7

Note(s): Indexes for the most recent six months shown are subject to revision. Indexes for the most recent six months shown are subject to revision. The aggregation of indexes by commodity or by industries should produce the same grand total. When these totals occasionally differ due to rounding, the All Commodities Index shall be regarded as authoritative, and the All Manufacturing Industries is adjusted to match. The numeric code preceding the CANSIM series number is the 2002 North American Industry Classification System (NAICS) code.

Table 4
Industrial product price indexes, by stage of processing

	Jan.	Feb.	Mar.	Apr.	May	June	July	Aug.	Sept.	Oct.	Nov.	Dec.	Annual average
2002=100													
Total, all commodities (v53384992)													
2009	108.7	109.1	109.6	109.1	107.9	108.4	107.7	108.3	107.7	107.3	108.2	108.3	108.4
2010	108.8	109.1	108.8	109.3	109.7	108.7	108.6	109.0	109.4	110.0	110.7	111.6	109.5
2011	112.3	113.3	114.4	115.0	114.8	114.7	114.3	114.9	115.5	115.3	115.5	114.6	114.6
2012	115.1	115.4	115.7	115.8	115.7	115.5	114.8	114.7	115.3	115.2	114.9	114.9	115.2
2013	115.2	116.8	116.8	116.0	115.8	116.1	116.3	116.6	116.4	116.1
Intermediate goods (v53384993)													
2009	114.2	114.2	114.4	114.2	113.1	113.8	113.2	114.4	113.7	113.5	114.5	115.0	114.0
2010	115.7	116.1	115.9	116.9	117.0	115.5	115.3	116.1	116.6	117.7	118.7	119.9	116.8
2011	120.8	122.3	123.7	124.2	123.8	123.6	123.2	123.6	124.2	123.7	124.0	122.8	123.3
2012	123.4	123.9	124.0	124.1	123.9	123.5	122.6	122.7	123.6	123.4	123.1	123.5	123.5
2013	123.7	125.4	125.2	124.2	123.8	124.0	124.0	124.5	124.3	124.0
First stage intermediate goods (v53384994)													
2009	122.0	119.9	119.7	122.1	119.6	123.3	123.3	129.2	127.2	128.6	130.8	134.5	125.0
2010	136.2	136.7	136.8	139.9	137.1	131.8	132.9	136.3	137.9	140.3	141.9	144.3	137.7
2011	147.0	151.0	150.3	150.0	150.6	149.3	145.9	146.6	146.6	143.1	143.0	140.0	147.0
2012	141.6	142.5	141.1	139.5	138.9	138.2	135.8	134.1	137.0	136.9	136.3	138.3	138.4
2013	136.5	139.8	138.8	136.9	136.5	136.9	136.3	137.4	135.9	136.2
Second stage intermediate goods (v53385020)													
2009	113.1	113.4	113.7	113.1	112.1	112.5	111.8	112.4	111.8	111.4	112.3	112.3	112.5
2010	112.9	113.2	113.1	113.7	114.2	113.3	112.9	113.3	113.7	114.5	115.4	116.5	113.9
2011	117.2	118.3	120.0	120.7	120.1	120.1	120.1	120.4	121.1	121.1	121.4	120.4	120.1
2012	120.9	121.3	121.7	121.9	121.9	121.5	120.7	121.1	121.7	121.5	121.3	121.4	121.4
2013	121.9	123.4	123.3	122.5	122.1	122.2	122.3	122.7	122.7	122.4
All finished goods (v53385090)													
2009	99.6	100.8	101.7	100.7	99.3	99.4	98.8	98.3	97.9	97.1	97.8	97.3	99.1
2010	97.5	97.7	97.2	96.8	97.7	97.4	97.5	97.5	97.4	97.5	97.5	98.0	97.5
2011	98.2	98.4	99.2	99.7	100.0	99.9	99.6	100.5	101.1	101.5	101.5	101.1	100.1
2012	101.4	101.5	101.9	102.2	102.3	102.4	102.1	101.8	101.7	101.6	101.4	100.9	101.8
2013	101.3	102.6	103.0	102.5	102.7	103.2	103.6	103.7	103.4	103.0
Finished foods and feeds (v53385091)													
2009	112.2	112.6	113.4	113.6	112.9	112.8	113.0	113.0	112.8	113.0	113.2	113.2	113.0
2010	113.3	113.6	113.7	113.8	114.1	113.9	114.1	114.4	115.0	115.2	115.0	115.0	114.3
2011	115.2	116.0	116.7	117.3	117.2	117.2	117.9	118.6	118.6	118.6	118.7	118.8	117.6
2012	119.0	119.6	119.8	120.1	120.1	120.4	120.3	120.2	120.1	120.3	120.1	120.0	120.0
2013	120.4	120.7	120.7	120.8	120.8	121.0	121.1	121.1	120.7	120.7
Capital equipment (v53385106)													
2009	94.7	95.5	96.2	94.7	92.0	91.1	90.9	89.7	89.4	88.3	88.5	88.3	91.6
2010	87.9	88.3	87.2	86.6	87.7	87.7	87.9	87.7	87.6	87.0	86.8	86.7	87.4
2011	86.4	86.2	85.9	85.2	85.6	86.1	85.3	86.3	87.1	87.7	88.1	88.1	86.5
2012	88.0	87.3	87.3	87.3	88.0	88.8	88.1	87.3	87.0	87.3	87.7	87.5	87.6
2013	87.7	88.2	88.8	88.8	88.8	89.3	89.7	89.8	89.6	89.7
All other finished goods (v53385132)													
2009	98.0	99.8	100.8	99.7	99.0	99.7	98.5	98.4	97.6	96.9	98.0	97.1	98.6
2010	97.7	97.8	97.4	97.0	97.9	97.4	97.5	97.4	97.2	97.6	97.9	98.8	97.6
2011	99.4	99.8	101.3	102.5	102.9	102.3	102.1	102.9	103.7	103.9	103.7	102.9	102.3
2012	103.5	104.0	104.7	105.2	104.8	104.6	104.3	104.2	104.3	103.9	103.2	102.5	104.1
2013	102.9	105.2	105.6	104.4	104.9	105.5	106.1	106.2	105.8	104.9

Note(s): Indexes for the most recent six months shown are subject to revision

Table 5-1
Electric power selling price indexes for non-residential customers — Over 5000 kw

	Jan.	Feb.	Mar.	Apr.	May	June	July	Aug.	Sept.	Oct.	Nov.	Dec.	Annual average
	2009=100												
Canada - Total (v54321858)													
2009	107.3	106.0	99.3	94.9	99.8	97.9	97.8	100.8	96.7	98.4	98.6	102.7	100.0
2010	103.0	101.7	99.6	100.8	105.9	107.7	116.8	114.3	108.2	105.6	106.1	108.4	106.5
2011	107.6	110.1	107.0	111.2	104.8	108.5	113.4	115.4	114.4	116.1	115.3	115.9	111.6
2012	116.7	116.5	113.9	114.6	114.1	114.7	117.0	113.5	115.2	116.4	115.8	114.0	115.2
2013	116.4	116.6	115.4	120.6	121.3	123.6	120.9	121.3
Canada, over 5000 kw (v54321859)													
2009	111.3	109.1	99.5	93.6	99.4	97.0	96.4	100.3	95.2	97.8	97.7	102.8	100.0
2010	103.3	101.5	98.3	99.9	104.8	106.8	117.6	113.8	105.8	102.7	103.6	106.3	105.4
2011	104.8	107.6	104.4	108.6	101.2	105.3	110.2	113.2	113.2	113.8	113.5	113.4	109.1
2012	114.8	113.7	108.1	107.3	106.4	107.7	111.0	108.9	110.7	111.7	113.0	110.4	110.3
2013	113.1	113.4	112.8	118.9	119.4	121.7	118.6	119.9
Atlantic Region (v54321860)													
2009	100.0	100.0	100.0	100.0	100.0	100.0	100.0	100.0	100.0	100.0	100.0	100.0	100.0
2010	99.8	99.8	99.8	99.8	99.8	101.2	101.2	101.2	101.2	101.2	101.2	101.2	100.6
2011	103.6	103.6	103.6	103.6	103.6	103.6	103.6	103.6	103.6	103.6	103.6	103.6	103.6
2012	106.3	106.3	106.3	106.3	106.3	106.3	106.3	106.3	106.3	106.3	106.3	106.3	106.3
2013	107.9	107.9	107.9	107.9	107.9	107.9	107.9	107.9
Newfoundland and Labrador (v54321861)													
2009	100.0	100.0	100.0	100.0	100.0	100.0	100.0	100.0	100.0	100.0	100.0	100.0	100.0
2010	100.0	100.0	100.0	100.0	100.0	100.0	100.0	100.0	100.0	100.0	100.0	100.0	100.0
2011	100.0	100.0	100.0	100.0	100.0	100.0	100.0	100.0	100.0	100.0	100.0	100.0	100.0
2012	100.0	100.0	100.0	100.0	100.0	100.0	100.0	100.0	100.0	100.0	100.0	100.0	100.0
2013	100.0	100.0	100.0	100.0	100.0	100.0	100.0	100.0
Nova Scotia (v54321862)													
2009	100.0	100.0	100.0	100.0	100.0	100.0	100.0	100.0	100.0	100.0	100.0	100.0	100.0
2010	99.4	99.4	99.4	99.4	99.4	99.4	99.4	99.4	99.4	99.4	99.4	99.4	99.4
2011	106.1	106.1	106.1	106.1	106.1	106.1	106.1	106.1	106.1	106.1	106.1	106.1	106.1
2012	113.7	113.7	113.7	113.7	113.7	113.7	113.7	113.7	113.7	113.7	113.7	113.7	113.7
2013	118.1	118.1	118.1	118.1	118.1	118.1	118.1	118.1
New Brunswick (v54321863)													
2009	100.0	100.0	100.0	100.0	100.0	100.0	100.0	100.0	100.0	100.0	100.0	100.0	100.0
2010	100.0	100.0	100.0	100.0	100.0	103.0	103.0	103.0	103.0	103.0	103.0	103.0	101.8
2011	103.0	103.0	103.0	103.0	103.0	103.0	103.0	103.0	103.0	103.0	103.0	103.0	103.0
2012	103.0	103.0	103.0	103.0	103.0	103.0	103.0	103.0	103.0	103.0	103.0	103.0	103.0
2013	103.0	103.0	103.0	103.0	103.0	103.0	103.0	103.0
Quebec (v54321864)													
2009	99.1	99.1	99.1	100.3	100.3	100.3	100.3	100.3	100.3	100.3	100.3	100.3	100.0
2010	100.3	100.3	100.3	100.6	100.6	100.6	100.6	100.6	100.6	100.6	100.6	100.6	100.5
2011	100.6	100.6	100.6	100.2	100.2	100.2	100.2	100.2	100.2	100.2	100.2	100.2	100.3
2012	100.2	100.2	100.2	99.8	99.8	99.8	99.8	99.8	99.8	99.8	99.8	99.8	99.9
2013	99.8	99.8	99.8	102.2	102.2	102.2	102.2	102.2
Ontario (v54321865)													
2009	140.6	130.0	99.5	81.1	96.8	89.6	81.7	95.6	83.6	98.8	94.3	108.4	100.0
2010	112.2	109.0	96.3	101.1	116.4	118.4	150.3	136.8	113.7	106.9	111.3	117.5	115.8
2011	112.1	113.4	109.6	106.2	101.1	113.8	115.9	113.0	113.0	115.4	114.1	113.7	111.8
2012	110.0	111.7	113.7	115.1	115.1	114.5	120.8	103.1	109.8	113.7	118.4	108.7	112.9
2013	118.3	119.4	116.9	123.8	125.8	134.2	122.6	127.6
Prairie Region (v54321866)													
2009	105.0	108.1	101.9	92.7	99.9	97.7	105.0	106.0	97.0	89.9	95.2	101.5	100.0
2010	97.4	93.0	94.3	91.8	95.6	101.8	112.4	111.6	103.2	97.2	95.8	100.6	99.6
2011	101.7	113.1	103.1	126.4	94.7	98.0	118.5	136.4	136.4	136.4	136.4	136.4	119.8
2012	146.6	139.2	110.1	103.1	98.7	105.4	113.1	125.7	125.7	125.7	125.7	125.7	120.4
2013	125.7	125.7	125.7	141.2	141.2	141.2	141.2	141.2
Manitoba (v54321867)													
2009	93.9	93.9	98.6	101.5	101.5	101.5	101.5	101.5	101.5	101.5	101.5	101.5	100.0
2010	101.5	101.5	101.5	104.6	104.6	104.6	104.6	104.6	104.6	104.6	104.6	104.6	103.8
2011	104.6	104.6	104.6	106.7	106.7	106.7	106.7	106.7	106.7	106.7	106.7	106.7	106.2
2012	106.7	106.7	106.7	109.0	109.0	109.0	109.0	109.0	109.0	109.0	109.0	109.0	108.4
2013	109.0	109.0	109.0	109.0	109.0	109.0	109.0	109.0
Saskatchewan (v54321868)													
2009	100.0	100.0	100.0	100.0	100.0	100.0	100.0	100.0	100.0	100.0	100.0	100.0	100.0
2010	100.0	106.0	106.0	106.0	106.0	106.0	106.0	110.8	110.8	110.8	110.8	110.8	107.5
2011	110.8	110.8	110.8	110.8	110.8	110.8	110.8	110.8	110.8	110.8	110.8	110.8	110.8
2012	110.8	110.8	110.8	110.8	110.8	110.8	110.8	110.8	110.8	110.8	110.8	110.8	110.8
2013	110.8	110.8	110.8	110.8	110.8	110.8	110.8	110.8

Table 5-1 – continued

Electric power selling price indexes for non-residential customers — Over 5000 kw

	Jan.	Feb.	Mar.	Apr.	May	June	July	Aug.	Sept.	Oct.	Nov.	Dec.	Annual average
	2009=100												
Alberta (v54321869)													
2009	107.9	112.3	102.8	89.5	99.7	96.6	106.8	108.2	95.6	85.6	93.1	101.9	100.0
2010	96.2	88.3	90.1	86.2	91.5	100.3	115.2	112.7	101.0	92.5	90.5	97.3	96.8
2011	98.9	114.9	100.9	133.3	88.8	93.4	122.2	147.4	147.4	147.4	147.4	147.4	124.1
2012	161.7	151.4	110.3	100.2	94.0	103.4	114.2	x	x	x	x	x	x
2013	x	x	x	x	x	x	x	x	x
British Columbia (v54321870)													
2009	93.8	93.8	93.8	102.1	102.1	102.1	102.1	102.1	102.1	102.1	102.1	102.1	100.0
2010	107.1	107.1	107.1	117.0	117.0	117.0	117.0	117.0	117.0	117.0	117.0	117.0	114.5
2011	109.9	109.9	109.9	115.3	124.6	124.6	124.6	124.6	124.6	124.6	124.6	124.6	120.2
2012	124.6	124.6	124.6	132.6	132.6	132.6	132.6	132.6	132.6	132.6	132.6	132.6	130.6
2013	132.6	132.6	132.6	134.5	134.5	134.5	134.5	134.5

Note(s): Monthly prices are collected and processed three times per annum. The resulting indexes are released for April, August and December reference months of each year. Indexes for the current year and previous year are subject to revision.

Table 5-2
Electric power selling price indexes for non-residential customers — Under 5000 kw

	Jan.	Feb.	Mar.	Apr.	May	June	July	Aug.	Sept.	Oct.	Nov.	Dec.	Annual average
2009=100													
Canada, under 5000 kw (v54321871)													
2009	105.2	104.5	99.2	95.5	100.0	98.5	98.5	101.1	97.4	98.7	99.0	102.6	100.0
2010	102.9	101.9	100.2	101.2	106.5	108.1	116.4	114.5	109.5	107.1	107.4	109.5	107.1
2011	109.0	111.4	108.4	112.5	106.7	110.2	115.0	116.5	115.0	117.3	116.2	117.2	113.0
2012	117.6	117.9	116.9	118.4	118.1	118.3	120.1	115.8	117.5	118.8	117.2	115.8	117.7
2013	118.1	118.2	116.8	121.5	122.2	124.6	122.0	122.1
Atlantic Region (v54321872)													
2009	101.0	101.0	100.8	100.3	100.3	100.3	99.4	99.4	99.4	99.2	99.2	99.9	100.0
2010	99.7	99.6	99.5	98.9	98.8	99.7	99.9	100.9	100.8	100.7	100.6	101.2	100.0
2011	103.4	103.3	102.6	101.9	101.9	101.9	102.9	102.9	102.9	102.9	102.9	102.9	102.7
2012	107.9	107.9	107.9	107.3	107.3	107.3	108.2	108.2	108.2	108.2	108.2	108.7	107.9
2013	110.0	110.0	110.2	109.6	109.6	109.6	109.6	109.6
Newfoundland and Labrador (v54321873)													
2009	106.3	106.3	106.3	101.6	101.6	101.6	95.2	95.2	95.2	95.2	95.2	100.3	100.0
2010	101.9	101.9	101.9	96.8	96.8	96.8	98.3	98.3	98.3	98.3	98.3	103.4	99.2
2011	104.1	104.1	104.1	99.1	99.1	99.1	106.1	106.1	106.1	106.1	106.1	106.1	103.8
2012	106.1	106.1	106.1	102.4	102.4	102.4	108.5	108.5	108.5	108.5	108.5	112.1	106.7
2013	112.1	112.1	112.1	108.5	108.5	108.5	108.5	108.5
Prince Edward Island (v54321874)													
2009	103.2	102.9	99.8	100.2	100.5	100.7	100.1	100.4	100.4	97.5	97.7	96.8	100.0
2010	95.8	95.0	93.5	94.3	94.1	93.9	93.6	108.7	107.6	106.1	104.4	103.0	99.2
2011	98.4	97.1	85.8	85.8	85.8	85.8	85.8	85.8	85.8	85.8	85.8	85.8	87.8
2012	85.8	85.8	85.8	85.8	85.8	85.8	85.8	85.8	85.8	85.8	85.8	85.8	85.8
2013	85.8	85.8	87.8	87.9	87.9	87.9	87.9	87.9
Nova Scotia (v54321875)													
2009	100.0	100.0	100.0	100.0	100.0	100.0	100.0	100.0	100.0	100.0	100.0	100.0	100.0
2010	99.2	99.2	99.2	99.2	99.2	99.2	99.2	99.2	99.2	99.2	99.2	99.2	99.2
2011	104.5	104.5	104.5	104.5	104.5	104.5	104.5	104.5	104.5	104.5	104.5	104.5	104.5
2012	115.7	115.7	115.7	115.7	115.7	115.7	115.7	115.7	115.7	115.7	115.7	115.7	115.7
2013	118.7	118.7	118.7	118.7	118.7	118.7	118.7	118.7
New Brunswick (v54321876)													
2009	99.7	99.7	99.7	100.1	100.1	100.1	100.1	100.1	100.1	100.1	100.1	100.1	100.0
2010	100.1	100.1	100.1	100.1	100.1	102.6	102.6	102.6	102.6	102.6	102.6	102.6	101.6
2011	102.6	102.6	102.6	102.6	102.6	102.6	102.6	102.6	102.6	102.6	102.6	102.6	102.6
2012	102.6	102.6	102.6	102.6	102.6	102.6	102.6	102.6	102.6	102.6	102.6	102.6	102.6
2013	102.6	102.6	102.6	102.6	102.6	102.6	102.6	102.6
Quebec (v54321877)													
2009	99.3	99.3	99.3	100.2	100.2	100.2	100.2	100.2	100.2	100.2	100.2	100.2	100.0
2010	100.2	100.2	100.2	100.4	100.4	100.4	100.4	100.4	100.4	100.4	100.4	100.4	100.4
2011	100.4	100.4	100.4	99.9	99.9	99.9	99.9	99.9	99.9	99.9	99.9	99.9	100.0
2012	99.9	99.9	99.9	99.4	99.4	99.4	99.4	99.4	99.4	99.4	99.4	99.4	99.5
2013	99.4	99.4	99.4	101.5	101.5	101.5	101.5	101.5
Ontario (v54321878)													
2009	116.8	112.2	98.5	88.7	99.1	95.2	90.8	99.0	92.4	101.3	99.1	106.9	100.0
2010	109.3	107.7	101.2	103.8	119.4	120.5	141.8	135.2	123.3	119.4	121.4	125.0	119.0
2011	122.0	122.7	120.5	118.6	117.1	126.9	129.5	122.8	122.8	125.0	124.5	123.5	123.0
2012	120.7	123.1	125.9	130.2	130.2	129.2	133.8	116.6	123.6	128.0	131.3	123.1	126.3
2013	129.3	134.3	129.8	138.2	140.7	148.7	140.0	140.2
Prairie Region (v54321879)													
2009	103.7	106.3	101.3	93.9	99.8	98.3	104.3	105.1	97.7	91.8	96.2	101.4	100.0
2010	98.1	95.8	96.8	95.4	98.5	103.6	112.4	112.2	105.3	100.3	99.2	103.2	101.7
2011	105.9	115.5	105.2	124.6	98.5	101.2	118.1	132.9	126.4	133.8	129.5	135.3	118.9
2012	138.6	136.9	128.8	128.1	126.9	128.8	130.5	133.8	132.1	132.0	121.3	125.4	130.3
2013	126.8	120.9	120.7	126.9	126.9	126.9	126.9	126.9
Manitoba (v54321880)													
2009	95.7	95.7	99.0	101.1	101.1	101.1	101.1	101.1	101.1	101.1	101.1	101.1	100.0
2010	101.1	101.1	101.1	106.5	106.5	106.5	106.5	106.5	106.5	106.5	106.5	106.5	105.2
2011	106.5	106.5	106.5	108.5	108.5	108.5	108.5	108.5	108.5	108.5	108.5	108.5	108.0
2012	108.5	108.5	108.5	110.5	110.5	110.5	110.5	110.5	110.5	110.5	110.5	110.5	110.0
2013	110.5	110.5	110.5	110.5	110.5	110.5	110.5	110.5
Saskatchewan (v54321881)													
2009	99.3	99.3	99.3	99.3	99.3	100.5	100.5	100.5	100.5	100.5	100.5	100.5	100.0
2010	100.5	109.8	109.8	109.8	109.8	109.8	109.8	109.8	114.7	114.7	114.7	114.7	111.1
2011	114.7	114.7	114.7	114.7	114.7	114.7	114.7	114.7	114.7	114.7	114.7	114.7	114.7
2012	114.7	114.7	114.7	114.7	114.7	114.7	114.7	114.7	114.7	114.7	114.7	114.7	114.7
2013	114.7	114.7	114.7	114.7	114.7	114.7	114.7	114.7

Table 5-2 – continued

Electric power selling price indexes for non-residential customers — Under 5000 kw

	Jan.	Feb.	Mar.	Apr.	May	June	July	Aug.	Sept.	Oct.	Nov.	Dec.	Annual average
	2009=100												
Alberta (v54321882)													
2009	107.9	112.3	102.8	89.5	99.7	96.6	106.8	108.2	95.6	85.6	93.1	101.9	100.0
2010	96.2	88.3	90.1	86.2	91.4	100.2	115.2	112.7	101.0	92.5	90.6	97.4	96.8
2011	10.2	118.4	100.9	133.2	88.7	93.3	122.2	147.4	136.4	14.9	141.6	151.4	104.9
2012	157.1	154.2	140.5	138.6	136.6	139.9	142.8	x	x	x	x	x	x
2013	x	x	x	x	x	x	x	x	x
British Columbia (v54321883)													
2009	93.8	93.8	93.8	102.1	102.1	102.1	102.1	102.1	102.1	102.1	102.1	102.1	100.0
2010	107.2	107.2	107.2	115.4	115.4	115.4	115.4	115.4	115.4	115.4	115.4	115.4	113.4
2011	109.8	109.8	109.8	115.2	124.5	124.5	124.5	124.5	124.5	124.5	124.5	124.5	120.0
2012	124.5	124.5	124.5	133.1	133.1	133.1	133.1	133.1	133.1	133.1	133.1	133.1	131.0
2013	133.1	133.1	133.1	135.0	135.0	135.0	135.0	135.0

Note(s): Monthly prices are collected and processed three times per annum. The resulting indexes are released for April, August and December reference months of each year. Indexes for the current year and previous year are subject to revision.

Table 6-1
Raw materials prices indexes — Raw materials, total and mineral fuels

	Jan.	Feb.	Mar.	Apr.	May	June	July	Aug.	Sept.	Oct.	Nov.	Dec.	Annual average
	2002=100												
Raw materials, total (v53434748)													
2009	115.2	117.1	131.8	132.0	134.6	142.8	137.8	143.2	141.5	144.9	148.4	146.0	136.3
2010	151.3	152.1	153.4	156.3	144.9	144.4	147.1	150.3	149.9	153.2	158.6	165.2	152.2
2011	165.8	169.6	179.2	191.7	182.0	177.9	175.9	170.3	172.6	170.7	177.3	172.7	175.5
2012	172.9	171.8	168.9	165.3	163.6	156.8	157.9	163.4	165.8	165.1	162.1	158.8	164.4
2013	165.0	168.8	165.9	162.3	162.9	163.2	169.9	171.7	169.6	165.7
Mineral fuels (v53434848)													
2009	106.2	111.6	142.1	138.8	147.7	166.6	155.2	166.3	163.7	172.1	175.7	167.8	151.2
2010	176.9	180.5	182.6	185.2	161.0	164.5	167.9	170.1	164.5	167.8	179.6	189.5	174.2
2011	184.6	184.7	212.7	240.7	220.6	209.9	205.1	190.7	198.6	200.1	216.4	209.6	206.1
2012	207.2	202.4	195.0	189.5	185.6	168.2	170.1	186.0	187.6	188.5	182.6	172.6	186.3
2013	186.6	192.4	188.8	184.1	184.2	185.1	202.0	205.5	203.6	195.3
Coal (thermal) (v53434849)													
2009	107.6	110.2	108.5	107.8	109.1	107.8	106.7	105.8	103.9	98.1	97.2	95.0	104.8
2010	103.6	108.4	109.5	108.7	107.2	112.6	105.7	103.4	104.0	103.0	100.5	99.5	105.5
2011	108.0	101.8	107.2	106.8	106.2	112.9	111.2	108.5	111.2	117.6	112.1	105.9	109.1
2012	111.1	113.9	109.8	116.2	118.8	115.1	114.3	108.1	104.0	103.2	105.6	102.1	110.2
2013	112.4	104.5	107.3	117.2	120.3	118.9	114.3	117.7	123.6	125.3
Crude mineral oil (v53434850)													
2009	107.2	114.1	151.8	150.6	161.5	184.7	171.5	185.3	182.3	193.1	196.8	187.1	165.5
2010	197.5	201.8	204.6	207.5	177.9	182.1	187.5	190.5	183.4	187.9	202.4	214.6	194.8
2011	209.3	209.7	243.6	277.9	253.3	240.0	234.0	216.5	226.2	228.2	248.4	240.4	235.6
2012	237.7	231.9	223.2	217.4	212.6	191.2	193.5	213.1	215.1	216.1	208.8	196.5	213.1
2013	213.3	220.8	216.4	210.3	210.3	211.3	231.8	236.0	233.6	223.8
Natural gas (v53434851)													
2009	100.9	99.6	98.1	85.0	84.5	84.6	80.8	80.1	79.5	78.0	81.2	81.3	86.1
2010	84.2	84.4	83.6	84.8	84.1	84.0	78.7	78.1	78.9	76.7	76.9	76.6	80.9
2011	72.5	72.1	73.1	73.8	73.9	73.5	74.3	73.7	73.5	71.8	71.3	70.9	72.9
2012	68.5	67.6	66.6	61.2	61.0	61.5	61.7	62.2	62.1	62.9	63.4	63.5	63.5
2013	64.1	63.4	63.0	63.4	64.0	64.2	66.2	66.4	65.9	63.6
Total excluding mineral fuels (v53434852)													
2009	121.4	120.9	124.6	127.2	125.5	126.3	125.7	127.1	126.0	125.9	129.3	130.8	125.9
2010	133.4	132.3	133.0	136.2	133.7	130.3	132.6	136.5	139.8	143.1	143.9	148.2	136.9
2011	152.7	159.0	155.9	157.6	154.9	155.6	155.4	156.0	154.4	150.3	149.9	147.0	154.1
2012	149.0	150.5	150.7	148.4	148.2	148.8	149.4	147.7	150.6	148.7	147.8	149.2	149.1
2013	150.0	152.3	150.0	147.1	148.0	148.0	147.4	148.1	145.8	145.1

Note(s): Indexes for the most recent six months shown are subject to revision

Table 6-2
Raw materials prices indexes — Vegetable products

	Jan.	Feb.	Mar.	Apr.	May	June	July	Aug.	Sept.	Oct.	Nov.	Dec.	Annual average
2002=100													
Vegetable products (v53434749)													
2009	118.8	117.5	118.8	119.8	121.1	120.2	115.2	113.5	108.3	107.3	112.2	113.1	115.5
2010	112.3	112.6	109.8	111.1	109.8	111.9	115.8	119.3	126.4	132.6	136.6	145.3	120.3
2011	152.4	160.6	153.5	158.1	153.6	160.5	156.9	156.9	155.7	149.7	145.1	141.8	153.7
2012	140.7	144.2	146.2	148.4	147.4	146.4	154.4	154.3	153.6	151.6	149.6	148.7	148.8
2013	148.7	150.7	150.4	148.9	150.6	147.2	142.1	136.6	130.9	127.0
Fresh fruits (v53434750)													
2009	104.6	105.4	104.7	104.8	104.0	104.2	104.5	103.0	104.4	104.6	105.0	105.8	104.6
2010	106.4	106.5	105.9	106.7	107.1	106.9	108.6	107.3	108.6	107.1	109.0	112.3	107.7
2011	109.2	106.1	104.0	103.9	104.7	104.8	103.2	105.6	106.0	106.2	106.5	107.3	105.6
2012	106.7	107.3	105.0	106.0	106.6	105.1	107.6	105.6	107.4	109.9	110.3	111.7	107.4
2013	111.6	112.2	111.3	111.3	111.3	111.3	111.8	111.8	111.8	111.8
Domestic fruits (v53434751)													
2009	102.4	102.9	101.5	101.7	100.6	100.9	101.0	99.3	100.7	100.9	101.5	102.4	101.3
2010	103.7	103.8	103.6	104.2	104.0	104.0	105.1	103.9	104.8	103.6	106.0	109.1	104.6
2011	106.9	104.6	102.8	102.2	101.4	100.8	99.1	101.7	102.3	101.7	102.0	102.9	102.4
2012	102.4	103.2	101.7	102.7	102.2	100.1	103.2	101.3	103.3	104.5	104.6	106.1	102.9
2013	106.3	107.0	107.0	107.0	107.0	107.0	107.5	107.5	107.5	107.5
Fresh berries (v53434752)													
2009	102.2	102.2	100.7	101.4	97.9	98.2	94.2	89.0	95.8	98.5	101.2	105.4	98.9
2010	109.4	110.2	109.9	113.5	113.5	113.5	118.4	114.0	117.9	112.5	125.0	139.2	116.4
2011	129.8	120.4	112.0	111.8	103.8	100.3	93.9	95.0	96.5	99.1	101.4	105.1	105.8
2012	104.7	105.6	100.1	104.2	102.1	97.6	106.1	97.8	100.5	107.2	106.4	107.0	103.3
2013	108.0	110.8	110.8	110.8	110.8	110.8	110.8	110.8	110.8	110.8
Other domestic fruits (v53434753)													
2009	102.4	103.1	101.8	101.8	101.5	101.8	103.1	102.3	102.2	101.6	101.6	101.6	102.1
2010	102.0	101.8	101.6	101.4	101.1	101.1	101.1	100.8	100.9	100.9	100.2	100.0	101.1
2011	100.0	99.8	100.0	99.3	100.6	100.9	100.6	103.8	104.0	102.5	102.2	102.2	101.3
2012	101.7	102.5	102.2	102.2	102.2	100.8	102.4	102.4	104.1	103.7	104.0	105.8	102.8
2013	105.8	105.8	105.8	105.8	105.8	105.8	106.5	106.5	106.5	106.5
Citrus and tropical fruits (v53434754)													
2009	131.2	134.1	141.0	140.2	143.5	142.4	144.6	147.0	146.4	147.5	145.2	145.2	142.4
2010	137.7	138.2	132.9	135.6	142.7	140.3	148.5	147.6	152.9	147.5	144.7	149.7	143.2
2011	136.6	123.7	117.6	123.9	143.2	151.9	150.8	150.8	149.2	158.1	157.9	158.7	143.5
2012	156.4	154.3	142.9	144.7	158.0	163.7	158.4	154.5	155.7	172.5	176.6	176.3	159.5
2013	172.7	172.8	160.9	161.3	161.5	161.5	161.8	162.1	162.1	161.9
Grains (v53434755)													
2009	120.4	116.0	119.0	116.7	116.8	117.1	108.2	96.6	92.2	89.4	97.2	93.9	107.0
2010	93.4	92.3	90.5	89.2	88.7	91.4	96.1	102.3	109.7	115.6	114.8	124.5	100.7
2011	132.2	143.8	136.4	143.4	141.8	156.1	150.5	148.5	148.8	144.1	139.9	134.2	143.3
2012	131.0	131.8	133.8	136.0	137.0	135.3	152.1	158.7	157.8	156.0	155.2	154.5	144.9
2013	149.7	150.4	150.8	147.7	148.4	147.7	139.2	127.6	120.7	113.6
Wheat, excluding seed (v53434756)													
2009	137.9	132.5	133.5	130.7	127.3	123.8	113.6	94.9	91.7	86.2	98.4	93.3	113.6
2010	91.5	94.9	90.9	91.0	88.3	93.1	101.2	110.9	117.4	119.3	120.1	131.7	104.2
2011	140.8	155.2	148.1	150.7	152.0	168.8	152.4	146.5	146.2	148.3	150.1	141.3	150.0
2012	136.9	133.8	135.2	138.9	136.6	140.0	157.1	161.4	161.7	163.5	164.2	162.8	149.3
2013	157.4	153.2	151.0	148.5	149.4	148.8	145.7	134.2	129.9	129.1
Barley, excluding seed (v53434757)													
2009	109.4	105.8	104.9	102.9	101.6	103.6	103.4	96.7	86.5	80.4	88.0	85.1	97.4
2010	83.7	81.4	80.1	80.4	80.1	81.8	83.1	91.9	97.2	101.4	103.8	111.0	89.7
2011	113.9	120.7	119.5	121.4	123.9	130.8	127.7	126.6	128.1	131.0	131.4	132.3	125.6
2012	128.8	129.4	133.0	135.6	142.4	139.6	148.3	155.6	156.3	156.1	158.1	157.3	145.0
2013	156.5	156.4	160.0	159.0	159.1	156.1	150.6	136.3	121.7	112.7
Corn, excluding seed (v53434758)													
2009	117.4	115.6	123.0	120.4	124.0	127.0	114.6	107.0	103.7	103.7	107.0	104.9	114.0
2010	105.7	101.2	102.5	98.9	101.7	100.5	102.5	103.1	112.6	122.1	117.4	127.3	108.0
2011	137.8	150.3	139.7	155.8	149.6	167.4	172.8	174.8	175.9	158.3	143.4	136.9	155.2
2012	135.3	139.7	142.5	142.3	143.5	137.9	159.2	169.9	166.3	158.6	154.1	154.6	150.3
2013	148.1	152.9	152.7	147.5	147.9	147.5	131.1	120.6	115.3	100.4

Table 6-2 – continued

Raw materials prices indexes — Vegetable products

	Jan.	Feb.	Mar.	Apr.	May	June	July	Aug.	Sept.	Oct.	Nov.	Dec.	Annual average
2002=100													
Oats, excluding seed (v53434759)													
2009	66.6	53.1	57.9	59.5	65.7	70.3	62.3	56.8	56.5	64.5	69.9	70.1	62.8
2010	73.0	66.2	61.4	57.8	54.3	66.1	72.6	79.4	87.3	103.5	103.2	108.5	77.8
2011	107.3	112.8	102.1	105.4	97.5	102.2	98.3	96.6	94.0	90.5	89.5	87.9	98.7
2012	84.0	90.4	87.7	91.6	94.2	85.7	101.7	100.2	100.6	101.6	102.8	100.4	95.1
2013	96.5	107.3	116.0	113.7	115.9	119.3	109.5	100.0	92.6	91.1
Oilseeds (v53434761)													
2009	133.3	132.3	134.6	140.8	149.7	149.8	136.4	140.1	119.5	118.5	122.2	122.4	133.3
2010	116.5	117.1	114.1	115.4	113.6	114.7	125.8	128.2	139.0	146.8	157.1	165.9	129.5
2011	168.8	167.0	165.6	167.5	163.4	168.6	166.2	165.7	157.2	153.1	151.1	151.3	162.1
2012	153.1	159.8	168.9	179.8	177.2	182.3	188.2	188.7	184.9	178.2	172.8	172.7	175.6
2013	177.0	184.8	183.9	186.8	191.9	183.2	175.7	170.3	156.4	152.6
Soybeans (v53434762)													
2009	142.3	132.5	143.8	158.0	165.5	160.6	148.0	155.4	122.8	128.1	131.4	131.5	143.3
2010	119.5	122.3	116.0	121.2	117.7	119.7	129.5	129.6	132.8	141.2	147.0	161.2	129.8
2011	158.5	154.1	157.6	157.1	155.3	153.8	153.4	164.7	145.3	139.0	133.6	136.9	150.8
2012	140.8	149.3	158.0	167.5	159.4	178.8	194.2	203.1	187.2	171.1	163.6	160.8	169.5
2013	166.5	171.2	168.3	172.3	173.1	174.6	177.9	189.1	161.3	154.7
Canola (v53434763)													
2009	119.3	118.7	118.6	123.8	133.0	133.5	123.2	125.5	114.3	111.7	112.0	112.9	120.5
2010	108.6	108.4	107.5	107.6	106.9	107.4	117.7	118.2	130.2	136.0	147.0	154.8	120.9
2011	160.6	158.5	154.9	162.4	157.3	164.7	158.3	153.6	150.9	145.4	145.0	144.0	154.6
2012	147.5	154.6	166.7	177.0	174.4	175.4	176.8	172.7	174.5	170.6	165.2	166.7	168.5
2013	170.6	180.6	179.0	178.8	184.1	169.4	155.1	144.1	138.0	135.9
Fresh vegetables (v53434765)													
2009	76.8	77.3	77.1	77.6	77.1	74.5	80.2	80.3	79.7	79.1	79.1	78.9	78.1
2010	78.6	78.2	78.9	79.1	78.4	79.1	78.0	77.4	77.0	78.7	79.1	78.7	78.4
2011	79.7	80.9	81.3	82.3	81.9	82.8	86.7	86.7	87.0	86.5	85.6	84.7	83.8
2012	84.9	85.5	85.8	86.0	86.0	85.8	86.0	85.8	84.5	84.4	84.2	81.5	85.0
2013	80.9	81.1	82.4	83.7	85.2	84.7	84.7	84.7	84.7	84.7
Potatoes, fresh (v53434766)													
2009	48.4	49.2	48.9	49.9	49.0	44.2	45.6	45.8	44.8	43.7	43.7	43.4	46.4
2010	42.7	42.1	43.4	43.6	42.4	43.7	46.9	45.8	45.2	48.2	48.9	48.3	45.1
2011	50.0	52.3	53.0	54.7	54.1	55.7	56.1	56.1	56.6	55.7	54.0	52.4	54.2
2012	52.9	53.9	54.4	54.7	54.8	54.4	54.9	54.4	52.1	51.8	51.5	46.6	53.0
2013	45.5	45.8	48.3	50.6	53.4	52.5	52.5	52.5	52.5	52.5
Other vegetables excluding potatoes (v53434767)													
2009	111.3	111.3	111.3	111.3	111.3	111.3	122.1	122.1	122.1	122.1	122.1	122.1	116.7
2010	122.1	122.1	122.1	122.1	122.1	122.1	115.7	115.7	115.7	115.7	115.7	115.7	118.9
2011	115.7	115.7	115.7	115.7	115.7	115.7	123.8	123.8	123.8	123.8	123.8	123.8	119.8
2012	123.8	123.8	123.8	123.8	123.8	123.8	123.8	123.8	123.8	123.8	123.8	123.8	123.8
2013	123.8	123.8	123.8	123.8	123.8	123.8	123.8	123.8	123.8	123.8
Tobacco, raw (v53434768)													
2009	99.3	99.3	99.3	99.3	99.3	99.3	99.3	99.3	99.3	99.3	99.3	99.3	99.3
2010	99.3	99.3	99.3	99.3	99.3	99.3	99.3	99.3	99.3	99.3	99.3	99.3	99.3
2011	99.3	99.3	99.3	99.3	99.3	99.3	99.3	99.3	99.3	99.3	99.3	99.3	99.3
2012	99.3	99.3	99.3	99.3	99.3	99.3	99.3	99.3	99.3	99.3	99.3	99.3	99.3
2013	99.3	99.3	99.3	99.3	99.3	99.3	99.3	99.3	99.3	99.3
Sugar, unrefined (v53434769)													
2009	103.3	110.1	113.1	109.0	116.2	111.4	115.8	129.6	128.5	126.6	128.0	139.6	119.3
2010	143.8	144.3	121.7	110.9	101.7	107.3	110.6	119.1	140.7	152.6	149.2	166.6	130.7
2011	165.8	165.6	148.9	143.9	132.6	145.2	157.2	157.6	165.5	144.0	151.8	145.2	151.9
2012	143.5	145.1	146.5	141.1	127.4	130.0	138.8	127.7	122.5	126.0	122.9	119.5	132.6
2013	120.0	117.9	120.5	119.5	114.3	114.6	112.0	116.8	117.4	116.6
Natural rubber and allied gums (v53434772)													
2009	155.0	157.7	152.9	171.7	161.6	155.5	162.4	189.3	202.4	206.0	227.1	253.1	182.9
2010	262.4	275.0	280.6	312.9	299.4	295.8	278.6	283.4	299.1	329.8	364.5	398.2	306.6
2011	456.0	503.1	429.3	474.8	417.8	420.3	391.7	398.9	398.4	371.5	315.0	308.2	407.1
2012	310.9	348.6	340.5	331.8	320.0	291.6	275.7	243.4	265.3	281.0	264.7	269.5	295.2
2013	286.8	286.1	268.0	251.3	261.8	246.7	238.6	236.6	241.9	237.2

Table 6-2 – continued

Raw materials prices indexes — Vegetable products

	Jan.	Feb.	Mar.	Apr.	May	June	July	Aug.	Sept.	Oct.	Nov.	Dec.	Annual average
	2002=100												
Cocoa, coffee and tea (v53434773)													
2009	163.0	163.8	160.2	158.3	153.8	151.1	146.7	147.8	149.8	149.9	146.7	149.5	153.4
2010	148.2	145.5	140.2	143.9	148.7	159.6	171.1	170.3	169.2	168.8	178.0	184.7	160.7
2011	193.4	208.6	213.4	209.1	211.4	204.8	195.9	200.6	199.2	186.0	184.1	178.9	198.8
2012	176.8	174.5	168.4	163.4	168.9	165.5	171.8	164.7	163.4	147.9	153.6	149.0	164.0
2013	151.8	154.8	158.5	155.1	153.1	144.4	149.6	149.4	143.6	143.9
Hay and forage (v53434777)													
2009	70.4	69.6	69.5	70.7	70.9	72.1	81.1	92.3	97.1	96.1	97.0	99.3	82.2
2010	100.5	99.4	97.4	99.2	99.7	96.7	87.4	85.5	85.8	80.4	78.8	72.2	90.2
2011	69.4	69.9	67.5	67.6	66.8	65.1	65.0	62.0	60.6	59.0	58.6	59.2	64.2
2012	58.4	57.9	59.6	61.4	61.4	62.3	60.1	60.8	60.7	60.1	59.6	59.8	60.2
2013	60.2	60.1	62.2	66.2	67.9	66.9	67.7	69.3	69.1	69.1

Note(s): Indexes for the most recent six months shown are subject to revision.

Table 6-3
Raw materials prices indexes — Animal and animal products

	Jan.	Feb.	Mar.	Apr.	May	June	July	Aug.	Sept.	Oct.	Nov.	Dec.	Annual average
	2002=100												
Animal and animal products (v53434779)													
2009	105.5	105.9	110.7	110.9	108.6	105.6	105.4	102.0	101.6	100.0	101.4	102.3	105.0
2010	104.8	105.7	108.5	109.6	112.2	109.3	109.4	111.0	110.8	109.3	106.6	108.7	108.8
2011	111.4	116.6	118.3	120.2	118.7	118.4	119.9	125.4	121.4	125.5	125.5	124.5	120.5
2012	124.3	123.8	123.9	121.5	121.2	125.0	125.1	124.1	120.3	121.1	123.3	124.0	123.1
2013	124.3	125.4	123.3	123.3	126.4	129.5	130.4	130.4	129.0	127.7
Furs, hides and skins (v53434780)													
2009	56.0	43.1	40.6	34.4	31.5	37.6	43.4	52.6	62.8	59.0	61.5	68.2	49.2
2010	69.5	71.9	74.5	76.2	80.6	80.2	79.9	80.4	79.1	77.2	78.6	79.6	77.3
2011	79.9	83.0	85.4	86.8	89.6	88.2	87.3	88.8	80.2	90.3	87.8	84.4	86.0
2012	79.9	81.5	86.2	89.9	89.6	92.8	89.9	87.9	88.7	90.7	91.8	92.6	88.5
2013	93.9	100.4	105.1	104.2	106.8	106.0	109.2	106.8	102.7	101.9
Cattle and calves for slaughter (v53434786)													
2009	87.8	87.2	91.9	95.8	89.9	86.4	84.5	81.7	80.8	78.4	77.5	76.7	84.9
2010	78.1	79.9	85.2	89.2	88.6	85.4	87.0	88.1	88.3	90.4	91.8	94.3	87.2
2011	97.6	101.9	104.9	106.0	100.2	98.6	99.3	102.3	102.9	107.4	112.3	112.9	103.9
2012	113.3	112.1	112.5	107.7	109.3	109.8	106.1	107.2	105.6	105.9	110.2	113.2	109.4
2013	112.0	111.5	110.0	110.3	115.3	116.9	115.2	115.5	114.5	114.6
Cattle for slaughter (v53434787)													
2009	87.2	86.8	91.9	96.1	89.7	86.1	84.3	81.2	80.3	77.8	76.6	75.8	84.5
2010	77.3	79.2	85.0	89.5	88.9	85.3	86.6	87.7	87.6	89.8	91.3	93.9	86.8
2011	97.5	102.1	105.2	106.5	100.2	98.6	99.5	102.2	101.6	106.5	111.8	112.3	103.7
2012	112.8	111.7	112.5	107.6	109.3	109.8	106.5	107.7	105.6	105.7	110.2	113.4	109.4
2013	112.3	111.9	110.5	110.6	115.6	117.3	115.6	115.8	114.4	114.4
Calves for slaughter (v53434788)													
2009	96.2	92.7	91.8	93.1	92.6	89.9	87.1	87.4	88.1	86.2	88.5	89.0	90.2
2010	88.8	90.4	87.3	85.2	83.6	87.5	91.2	94.0	97.6	98.0	98.9	99.6	91.8
2011	99.5	99.5	101.3	99.8	100.7	97.7	97.1	103.9	119.7	118.7	118.1	120.7	106.4
2012	119.0	117.5	112.9	108.2	108.1	109.0	101.9	100.4	104.6	108.1	109.9	110.9	109.2
2013	108.2	105.4	103.9	106.8	111.1	111.3	109.6	111.8	115.5	116.9
Sheep and lambs for slaughter (v53434789)													
2009	128.0	123.5	131.7	152.0	138.6	120.5	119.4	119.4	125.9	121.0	126.2	135.1	128.4
2010	133.1	144.1	156.2	148.2	143.8	123.9	132.3	129.0	128.7	140.3	146.8	174.9	141.8
2011	172.6	166.2	172.2	171.2	164.6	131.7	144.7	148.9	152.6	156.6	165.0	185.0	160.9
2012	179.7	174.9	167.1	184.2	165.9	145.7	135.1	121.3	121.7	131.5	121.2	123.6	147.7
2013	130.3	122.0	125.5	120.3	106.1	94.1	116.3	125.9	126.0	134.1
Hogs-swine for slaughter (v53434790)													
2009	99.9	103.1	114.6	107.8	106.7	98.0	99.9	85.4	83.8	80.1	88.9	95.1	96.9
2010	103.9	106.0	111.2	111.5	128.9	119.0	117.0	124.4	122.7	110.5	92.1	99.0	112.2
2011	104.9	117.8	119.6	128.2	128.4	129.7	135.1	151.3	125.8	140.0	131.2	126.1	128.2
2012	124.0	127.0	126.6	120.6	116.5	136.0	142.8	133.0	111.5	115.9	118.8	116.8	124.1
2013	121.6	127.2	117.3	117.9	129.9	145.9	153.0	150.8	142.8	138.7
Poultry (v53434791)													
2009	123.2	123.2	125.1	125.0	125.4	125.5	126.5	126.5	129.2	125.5	125.4	123.9	125.4
2010	123.7	123.0	122.7	120.1	119.7	118.2	118.3	118.5	119.2	119.2	121.2	121.3	120.4
2011	125.9	126.5	130.9	131.0	134.8	135.2	138.4	138.5	143.6	143.7	143.5	139.9	136.0
2012	139.6	135.3	135.4	136.4	136.7	138.6	140.1	141.6	148.9	149.5	154.0	153.7	142.5
2013	148.8	148.5	147.1	146.6	144.9	144.9	145.2	146.9	147.5	143.2
Chickens for processing (v53434792)													
2009	122.8	122.8	125.1	125.1	125.4	125.4	126.4	126.4	129.9	125.4	125.4	123.6	125.3
2010	123.6	123.0	123.0	120.4	120.4	118.6	118.6	118.9	119.6	119.6	122.0	122.0	120.8
2011	127.3	127.3	132.5	132.5	136.6	136.6	140.0	140.0	146.2	146.2	146.2	141.7	137.8
2012	141.7	136.6	136.6	137.6	137.6	139.4	140.9	142.0	150.5	151.0	156.6	156.6	143.9
2013	150.8	150.8	149.1	148.3	146.4	146.4	146.4	148.1	149.1	144.3

Table 6-3 – continued

Raw materials prices indexes — Animal and animal products

	Jan.	Feb.	Mar.	Apr.	May	June	July	Aug.	Sept.	Oct.	Nov.	Dec.	Annual average
	2002=100												
Turkeys for processing (v53434793)													
2009	124.9	125.2	125.3	124.8	125.4	126.0	126.8	126.9	126.1	126.1	125.5	124.9	125.7
2010	124.1	123.4	121.4	118.8	116.8	116.4	116.7	116.7	117.6	117.7	117.7	117.8	118.8
2011	119.8	123.2	124.3	124.8	126.9	129.0	131.5	131.8	132.1	132.9	132.1	131.8	128.4
2012	130.5	129.8	130.1	131.1	132.7	135.2	137.0	139.9	142.0	143.0	142.4	141.1	136.2
2013	139.9	138.7	138.6	139.0	138.5	138.8	140.1	141.7	140.4	138.6
Milk, whole, unprocessed (v53434794)													
2009	126.8	126.8	130.5	130.5	130.6	130.6	130.6	130.6	130.6	130.6	130.6	130.6	130.0
2010	130.6	130.6	131.2	131.2	131.2	131.2	131.2	131.2	131.2	131.2	131.2	131.2	131.1
2011	131.2	135.8	135.8	135.8	135.8	135.8	135.8	140.4	140.4	140.4	140.4	140.4	137.3
2012	140.4	139.5	139.5	139.5	139.5	139.5	139.5	139.6	139.6	139.6	139.6	139.6	139.6
2013	139.6	140.8	140.8	140.8	140.8	140.8	140.8	140.8	140.8	140.8
Eggs in the shell (v53434795)													
2009	115.7	113.3	113.2	113.2	112.3	112.4	112.5	113.1	113.1	113.1	113.1	113.1	113.2
2010	113.1	118.0	118.0	118.0	117.9	118.0	118.0	118.0	118.0	118.2	118.3	118.3	117.6
2011	118.3	120.9	120.9	125.7	125.7	126.1	128.0	128.0	128.7	128.7	128.6	134.2	126.2
2012	130.7	130.7	128.7	128.8	128.9	129.0	129.2	132.0	134.5	137.0	137.1	137.1	132.0
2013	139.7	139.6	139.1	138.1	137.7	137.6	137.6	137.7	137.7	137.6
Fish (v53434796)													
2009	92.9	93.9	92.9	94.6	92.6	89.3	88.2	88.2	87.2	89.1	90.3	91.0	90.8
2010	95.8	96.0	95.8	95.7	92.6	92.8	92.1	91.2	91.1	91.1	91.1	91.2	93.0
2011	92.8	92.8	92.6	92.6	91.5	91.8	91.9	94.1	94.1	94.1	94.4	94.4	93.1
2012	95.9	96.7	97.0	97.4	96.3	95.8	94.8	98.5	97.7	94.9	94.6	95.4	96.2
2013	97.9	96.7	99.3	98.0	93.0	90.3	90.7	92.1	95.9	94.0
Fish, whole or dressed, fresh (v53434797)													
2009	93.8	94.7	93.0	95.8	94.7	91.4	89.4	89.5	89.0	91.0	92.2	92.8	92.3
2010	98.0	98.0	98.0	98.0	95.1	95.1	94.1	93.1	92.9	92.9	92.9	92.9	95.1
2011	94.3	94.3	94.3	94.3	93.1	93.1	93.1	95.5	95.5	95.5	96.0	96.0	94.6
2012	97.0	97.0	97.0	98.0	96.6	96.5	95.6	99.6	99.6	96.7	96.3	97.3	97.3
2013	98.8	97.0	98.0	96.9	93.2	90.6	91.2	93.4	97.3	95.3
Molluscs and crustaceans, in shell, fresh (v53434798)													
2009	79.9	83.8	90.6	79.0	65.6	61.9	72.3	70.1	63.7	63.0	65.3	66.8	71.8
2010	67.0	70.4	67.6	65.4	60.0	63.2	66.5	66.6	68.5	67.6	67.9	69.7	66.7
2011	73.2	73.0	70.2	70.4	70.8	74.7	75.9	76.0	75.8	75.2	74.2	73.9	73.6
2012	82.5	92.9	97.6	89.7	92.5	87.2	84.3	84.8	72.7	71.9	71.8	71.4	83.3
2013	86.3	92.6	115.7	112.7	89.9	85.9	84.7	75.4	77.0	77.5
Wool, raw (v53434799)													
2009	127.3	127.1	127.7	128.0	127.8	126.2	126.4	126.4	126.8	127.1	127.1	127.4	127.1
2010	128.4	128.5	127.8	126.7	127.1	127.6	127.5	127.1	127.0	127.5	129.8	129.7	127.9
2011	132.7	134.5	136.1	135.7	135.7	137.6	136.0	134.7	134.7	133.4	134.3	133.7	134.9
2012	133.8	133.9	133.8	132.7	132.4	131.4	131.0	128.0	127.4	128.8	129.6	130.6	131.1
2013	131.2	132.1	131.7	129.5	129.8	131.1	130.2	130.6	132.1	132.4

Note(s): Indexes for the most recent six months shown are subject to revision.

Table 6-4
Raw materials prices indexes — Wood and ferrous materials

	Jan.	Feb.	Mar.	Apr.	May	June	July	Aug.	Sept.	Oct.	Nov.	Dec.	Annual average
2002=100													
Wood (v53434801)													
2009	94.5	93.7	91.9	89.9	89.1	90.5	88.5	89.4	89.6	89.8	89.9	89.9	90.6
2010	89.8	89.0	88.8	88.8	88.9	88.9	88.8	88.8	88.8	89.4	89.6	89.6	89.1
2011	90.0	90.1	91.2	92.8	93.8	91.9	89.7	89.7	89.2	90.7	91.8	89.8	90.9
2012	91.7	91.6	91.0	88.8	92.0	94.0	94.0	94.8	96.3	93.8	92.8	92.7	92.8
2013	94.1	94.4	94.8	97.3	99.4	100.8	99.6	100.1	101.9	102.0
Logs and bolts (v53434802)													
2009	92.5	91.6	89.7	87.3	86.3	88.0	85.8	86.8	87.0	87.2	87.2	87.3	88.1
2010	87.3	86.5	86.2	86.3	86.4	86.4	86.3	86.2	86.1	86.9	87.1	87.1	86.6
2011	87.6	87.7	88.9	90.6	91.7	89.5	86.9	86.9	86.0	87.9	89.3	87.2	88.4
2012	89.4	89.2	88.5	86.1	89.7	92.0	92.1	93.0	94.7	91.8	90.6	90.6	90.6
2013	92.2	92.6	93.0	95.9	98.3	99.9	98.6	99.1	101.2	101.4
Pulpwood (v53434805)													
2009	108.1	108.2	107.2	107.8	107.6	107.2	106.5	106.5	106.9	107.1	107.4	107.4	107.3
2010	106.8	106.2	106.0	105.3	105.9	106.1	106.1	106.3	106.3	106.4	106.3	106.3	106.2
2011	106.4	106.2	106.2	108.1	108.2	108.3	108.6	108.6	110.1	109.2	108.2	107.5	108.0
2012	107.1	107.1	107.2	107.2	107.2	107.1	106.9	106.9	106.8	106.8	106.9	106.8	107.0
2013	106.6	106.6	106.5	106.5	106.5	106.4	106.5	106.5	106.4	106.3
Recycled paper (v53434808)													
2009	85.5	88.4	87.9	85.7	85.1	84.8	85.2	84.9	85.1	87.7	87.6	88.1	86.3
2010	88.1	88.1	88.1	88.1	88.1	88.1	88.1	88.1	88.1	88.1	88.1	88.1	88.1
2011	88.1	88.1	88.1	88.1	88.1	88.1	88.1	88.1	88.1	88.1	88.1	88.1	88.1
2012	88.1	88.1	88.1	88.1	88.1	88.1	88.1	88.1	88.1	88.1	88.1	88.1	88.1
2013	88.1	88.1	88.1	88.1	88.1	88.1	88.1	88.1	88.1	88.1
Ferrous materials (v53434809)													
2009	150.4	147.1	147.0	143.4	138.5	136.6	138.4	140.2	139.7	138.2	135.6	133.7	140.7
2010	142.0	148.8	150.4	162.8	162.2	161.7	169.1	168.6	172.4	157.7	156.4	159.2	159.3
2011	164.4	172.9	168.4	172.2	166.7	163.4	164.6	165.0	164.5	160.6	156.7	159.1	164.9
2012	162.7	158.8	159.4	161.3	158.2	152.9	144.6	144.6	141.3	140.7	145.4	148.9	151.6
2013	160.6	162.9	162.7	157.2	148.7	143.3	153.3	159.3	155.6	154.6
Iron ore (v53434810)													
2009	160.4	162.8	165.4	160.1	150.5	147.3	146.7	142.3	141.5	137.9	138.6	137.9	149.3
2010	136.4	138.2	133.8	166.4	172.2	163.6	197.4	197.1	195.5	176.6	175.7	174.8	169.0
2011	178.7	182.1	170.1	172.3	172.9	171.0	168.4	175.7	179.1	166.6	158.8	159.1	171.2
2012	159.7	157.1	159.1	160.6	157.0	158.7	152.6	137.8	131.4	140.8	150.0	158.7	152.0
2013	186.2	194.4	178.6	174.5	158.4	148.1	165.2	177.4	173.1	171.4
Iron and steel scrap (v53434811)													
2009	144.0	136.9	135.1	132.7	130.7	129.7	133.1	138.8	138.5	138.4	133.6	130.9	135.2
2010	145.6	155.6	161.2	160.5	155.7	160.5	150.8	150.2	157.4	145.5	143.9	149.1	153.0
2011	155.2	167.0	167.3	172.2	162.7	158.5	162.1	158.1	155.0	156.7	155.3	159.2	160.8
2012	164.7	159.9	159.7	161.8	158.9	149.1	139.4	149.0	147.6	140.7	142.5	142.6	151.3
2013	144.1	142.5	152.4	146.1	142.5	140.2	145.6	147.7	144.3	143.8

Note(s): Indexes for the most recent six months shown are subject to revision.

Table 6-5
Raw materials prices indexes — Non-ferrous metals

	Jan.	Feb.	Mar.	Apr.	May	June	July	Aug.	Sept.	Oct.	Nov.	Dec.	Annual average
	2002=100												
Non-ferrous metals (v53434812)													
2009	165.7	165.2	176.2	191.8	188.0	197.6	200.4	214.8	213.9	217.4	228.4	234.8	199.5
2010	241.7	233.1	233.8	243.6	227.7	213.1	220.6	234.6	244.0	260.6	266.1	276.6	241.3
2011	286.8	299.7	287.4	285.5	278.0	277.9	280.3	273.8	273.9	249.7	252.0	242.9	274.0
2012	252.1	258.7	258.4	250.7	248.2	245.1	243.9	236.2	257.7	251.1	244.0	250.8	249.7
2013	249.0	256.1	247.8	233.5	230.1	228.2	226.5	232.8	227.3	229.7
Copper concentrates (v53434814)													
2009	154.7	161.2	192.1	234.7	203.6	223.8	232.6	267.8	262.7	261.6	285.1	294.2	231.2
2010	311.8	302.6	298.4	322.8	285.7	268.8	282.9	300.7	311.6	343.1	349.1	366.3	312.0
2011	384.8	393.6	357.1	360.2	358.8	352.2	368.3	347.1	344.2	300.5	309.0	289.3	347.1
2012	317.8	328.5	335.6	314.0	308.4	300.1	305.8	292.1	334.7	323.7	303.9	316.8	315.1
2013	316.7	328.8	317.2	291.9	291.0	288.8	288.8	304.8	294.2	300.9
Nickel concentrates (v53434815)													
2009	114.4	112.7	107.9	129.9	123.5	147.3	155.2	185.4	164.0	169.5	156.2	156.1	143.5
2010	166.8	174.0	199.3	226.0	198.5	174.6	176.5	193.4	202.9	210.2	201.3	210.8	194.5
2011	221.1	240.0	226.5	218.2	209.0	189.4	196.7	188.3	177.4	167.1	159.1	161.2	196.2
2012	174.2	176.9	161.3	154.1	149.1	147.5	142.1	134.8	146.1	147.8	141.0	149.4	152.0
2013	150.3	155.3	148.7	138.2	132.3	127.7	125.8	131.2	125.7	128.7
Lead concentrates (v53434816)													
2009	185.4	189.9	216.5	245.5	217.5	256.2	239.4	267.2	301.2	297.9	313.4	313.5	253.6
2010	317.5	289.7	286.8	294.3	256.9	227.7	245.2	276.3	291.2	311.2	311.9	311.2	285.0
2011	334.7	331.7	321.3	336.3	293.0	322.9	326.9	300.9	302.6	259.8	262.2	266.4	304.9
2012	268.0	268.4	265.9	262.2	261.3	249.8	245.5	239.3	277.4	272.9	280.2	290.6	265.1
2013	293.7	310.0	291.0	263.7	261.9	277.3	274.7	292.2	275.3	277.5
Zinc concentrates (v53434817)													
2009	130.2	118.4	132.4	151.4	143.5	152.7	144.2	168.4	169.4	180.7	195.6	207.0	157.8
2010	213.3	192.2	194.8	200.4	175.1	153.9	161.8	179.1	185.8	202.8	195.3	192.7	187.3
2011	199.9	205.3	193.2	197.8	177.8	189.3	193.6	184.3	181.0	164.4	166.7	165.4	184.9
2012	168.1	170.5	171.2	167.6	165.6	165.2	162.4	156.6	174.1	163.0	169.5	178.8	167.7
2013	174.2	187.8	172.2	162.9	161.1	163.0	166.5	170.6	166.2	167.4
Radio-active concentrates (v53434818)													
2009	625.3	563.1	529.2	484.4	564.8	542.0	561.5	502.6	468.4	475.8	463.9	456.5	519.8
2010	448.3	432.2	403.6	401.9	416.5	407.0	415.7	430.3	454.8	463.4	519.5	585.5	448.2
2011	608.5	684.7	643.7	532.4	522.8	522.4	494.3	480.9	501.2	515.1	521.2	514.1	545.1
2012	506.4	498.6	489.6	488.9	504.1	504.5	497.0	473.1	450.7	425.6	402.9	409.4	470.9
2013	405.7	419.6	416.0	402.3	398.9	396.4	388.5	356.1	338.3	350.3
Precious metals (v53434819)													
2009	201.8	237.9	233.7	219.3	216.5	217.3	210.6	210.6	222.8	228.2	244.6	244.1	224.0
2010	240.6	234.5	233.1	237.1	256.6	259.9	252.5	256.4	269.6	285.4	294.8	304.3	260.4
2011	293.2	298.5	309.5	331.5	326.5	334.0	336.3	379.1	388.5	357.9	377.8	352.7	340.5
2012	348.7	368.8	352.9	346.1	331.5	341.5	333.1	333.4	361.3	361.7	361.5	352.8	349.4
2013	348.6	345.4	340.8	309.6	295.4	284.1	270.8	287.0	286.2	282.3
Gold and alloys in primary form (v53434820)													
2009	209.6	244.1	239.7	223.6	219.3	218.4	215.2	212.1	221.2	226.6	245.0	245.4	226.7
2010	239.8	237.8	233.6	236.1	257.6	262.7	254.8	258.6	269.1	280.4	284.1	287.8	258.5
2011	277.0	277.3	281.5	289.3	299.3	307.0	307.8	352.9	365.7	347.5	366.5	346.2	318.2
2012	341.4	356.1	340.3	335.9	325.8	337.8	330.8	329.9	349.5	351.8	351.4	342.9	341.1
2013	339.8	336.6	334.3	307.9	295.6	285.9	273.3	286.8	285.0	280.8
Silver and platinum (v53434821)													
2009	172.6	214.3	210.9	203.1	206.1	213.1	193.1	204.8	228.7	234.5	243.1	239.1	213.6
2010	243.8	222.3	231.0	241.0	252.9	249.5	243.7	248.2	271.4	304.2	335.0	366.4	267.4
2011	354.1	378.5	414.7	490.5	429.1	435.6	443.3	477.9	474.3	397.2	420.3	377.2	424.4
2012	376.2	416.7	400.2	384.5	352.6	355.6	341.9	346.7	405.4	399.2	399.6	389.9	380.7
2013	381.7	378.7	365.0	315.8	294.9	277.4	261.6	287.6	290.6	288.2
Other non-ferrous base metals (v53434822)													
2009	91.3	89.2	88.4	93.2	89.9	93.7	95.4	106.2	101.4	101.8	105.6	114.6	97.6
2010	116.4	110.1	114.5	119.8	114.1	107.1	110.4	118.2	121.0	128.4	128.8	130.4	118.3
2011	133.7	138.6	141.3	146.1	142.6	140.2	133.6	132.9	131.9	128.3	122.7	118.3	134.2
2012	121.0	122.1	120.9	115.2	115.5	112.6	109.8	104.8	113.0	111.2	109.9	115.3	114.3
2013	113.1	116.0	110.0	106.4	104.5	104.4	102.5	105.3	103.4	106.0

Table 6-5 – continued

Raw materials prices indexes — Non-ferrous metals

	Jan.	Feb.	Mar.	Apr.	May	June	July	Aug.	Sept.	Oct.	Nov.	Dec.	Annual average
	2002=100												
Non-ferrous metal scrap (v53434827)													
2009	120.7	124.8	148.1	170.2	186.2	194.3	202.5	208.4	223.9	228.6	239.5	246.9	191.2
2010	256.3	258.7	266.7	265.4	253.6	231.8	243.0	257.6	266.3	277.2	285.1	290.6	262.7
2011	305.8	324.0	328.2	331.3	329.9	326.3	328.0	316.2	315.4	273.1	266.6	262.2	308.9
2012	272.0	284.2	292.3	296.1	295.4	288.8	290.0	287.6	312.0	310.7	300.0	305.0	294.5
2013	304.4	304.5	303.7	299.6	296.2	291.8	292.6	297.3	299.4	295.1
Aluminum and alloy scrap (v53434828)													
2009	60.1	60.5	60.5	64.1	63.9	66.1	66.5	74.7	83.3	79.1	82.1	89.5	70.9
2010	94.2	93.8	98.2	96.5	92.4	88.9	89.1	90.2	89.0	95.8	99.7	100.9	94.1
2011	104.9	105.7	109.9	110.8	107.8	108.2	108.6	105.5	103.3	95.3	89.3	90.3	103.3
2012	92.7	95.3	96.5	99.1	96.4	93.9	91.0	88.8	91.5	92.0	93.4	94.7	93.8
2013	95.0	99.4	97.3	97.3	92.3	90.6	89.5	90.9	93.4	93.4
Copper and copper alloys scrap (v53434829)													
2009	155.0	161.0	197.8	230.8	256.2	267.8	280.6	285.1	304.6	314.5	329.9	337.3	260.0
2010	349.5	353.7	363.6	362.5	346.1	313.8	331.3	353.7	368.0	381.2	391.5	399.3	359.5
2011	421.1	449.3	453.5	457.6	457.4	451.5	453.9	436.8	436.8	374.7	367.9	360.6	426.8
2012	374.6	392.2	404.5	409.1	409.8	400.6	404.2	401.8	438.6	436.2	418.5	425.7	409.6
2013	424.6	422.2	422.2	416.1	413.6	407.7	409.7	416.2	418.0	411.3

Note(s): Indexes for the most recent six months shown are subject to revision.

Table 6-6
Raw materials prices indexes — Non-metallic minerals

	Jan.	Feb.	Mar.	Apr.	May	June	July	Aug.	Sept.	Oct.	Nov.	Dec.	Annual average
2002=100													
Non-metallic minerals (v53434831)													
2009	147.8	146.1	148.2	147.0	146.9	145.0	146.8	144.3	143.6	144.2	144.8	143.3	145.7
2010	146.4	148.3	149.6	150.7	149.0	150.4	147.3	149.2	151.8	154.5	154.9	153.9	150.5
2011	156.8	160.8	159.1	160.0	164.2	167.0	164.2	162.4	164.5	165.3	165.4	164.7	162.9
2012	163.1	162.5	163.5	163.0	164.6	163.2	160.3	159.3	158.9	160.3	159.8	156.1	161.2
2013	160.2	160.7	161.4	159.9	163.1	160.2	162.3	162.3	162.2	162.2
Sulphur (v53434832)													
2009	98.0	58.8	94.2	76.5	68.2	34.2	71.8	31.9	19.3	33.1	45.2	27.3	54.9
2010	45.0	81.5	103.9	124.6	93.2	116.5	60.9	98.0	150.4	199.9	197.0	175.5	120.5
2011	213.8	290.9	258.2	272.3	348.7	405.2	338.9	305.0	345.2	363.4	367.8	350.9	321.7
2012	298.2	286.3	303.2	284.6	313.1	290.7	238.2	218.1	212.8	241.5	229.9	165.1	256.8
2013	229.2	241.2	249.0	211.6	271.3	216.1	260.5	260.5	260.5	260.5
Asbestos fibres, crude or milled (v53434833)													
2009	92.6	94.5	94.1	94.4	93.0	93.9	94.0	95.0	96.4	96.1	96.6	96.7	94.8
2010	95.9	95.5	95.8	96.7	96.6	96.4	97.2	97.2	99.4	97.9	98.0	96.8	97.0
2011	98.9	97.9	98.9	99.5	100.0	101.5	100.4	101.8	99.6	98.8	98.8	98.8	99.6
2012	98.8	98.8	98.8	98.8	98.8	98.8	98.8	98.8	98.8	98.8	98.8	98.8	98.8
2013	98.8	98.8	98.8	98.8	98.8	98.8	98.8	98.8	98.8	98.8
Clays and other crude refractory materials (v53434834)													
2009	202.2	202.2	202.2	202.2	202.2	202.2	202.2	202.2	202.2	202.2	202.2	202.2	202.2
2010	202.2	202.2	202.2	202.2	202.2	202.2	202.2	202.2	202.2	202.2	202.2	202.2	202.2
2011	202.2	202.2	202.2	202.2	202.2	202.2	202.2	202.2	202.2	202.2	202.2	202.2	202.2
2012	202.2	202.2	202.2	202.2	202.2	202.2	202.2	202.2	202.2	202.2	202.2	202.2	202.2
2013	202.2	202.2	202.2	202.2	202.2	202.2	202.2	202.2	202.2	202.2
Sand and gravel (v53434835)													
2009	140.7	140.7	140.7	140.7	140.7	140.7	140.7	140.7	140.7	140.7	140.7	140.7	140.7
2010	146.2	146.2	146.2	146.2	146.2	146.2	146.2	146.2	146.2	146.2	146.2	146.2	146.2
2011	148.3	148.3	148.3	149.2	149.2	149.2	149.2	149.2	149.2	149.2	149.2	149.2	149.0
2012	149.8	149.8	149.8	151.7	151.7	151.7	151.7	151.7	151.7	151.7	151.7	151.7	151.2
2013	152.4	152.4	152.4	154.6	154.6	154.6	154.3	154.3	154.3	154.3
Stone (v53434836)													
2009	128.1	128.1	128.1	129.0	129.3	129.2	129.6	129.6	129.6	129.6	129.5	129.4	129.1
2010	132.9	133.1	133.4	133.7	133.4	133.5	133.6	133.6	133.6	133.6	133.4	133.0	133.4
2011	133.3	133.3	133.1	132.6	133.1	132.8	133.4	133.5	133.4	132.8	132.5	132.9	133.1
2012	136.4	136.5	136.8	136.4	136.7	136.6	136.4	136.3	136.0	136.0	136.1	135.7	136.3
2013	137.8	137.9	138.6	138.3	138.4	138.3	138.0	138.1	138.1	138.1
Quartz and silica sand (v53434837)													
2009	112.6	112.6	112.6	112.6	112.6	112.6	112.6	112.6	112.6	112.6	112.6	112.6	112.6
2010	115.8	115.8	115.8	115.8	115.8	115.8	115.8	115.8	115.8	115.8	115.8	115.8	115.8
2011	115.8	115.8	115.8	115.8	115.8	115.8	115.8	115.8	115.8	115.8	115.8	115.8	115.8
2012	115.8	115.8	115.8	115.8	115.8	115.8	115.8	115.8	115.8	115.8	115.8	115.8	115.8
2013	115.8	115.8	115.8	115.8	115.8	115.8	115.8	115.8	115.8	115.8
Crushed and pulverized stone (v53434840)													
2009	128.3	128.2	128.2	128.2	129.2	128.9	129.6	129.7	129.5	129.5	129.4	129.0	129.0
2010	130.9	131.4	132.4	133.2	132.6	132.6	132.8	132.7	132.8	132.8	132.6	132.4	132.4
2011	133.3	133.2	132.8	131.9	133.5	132.4	134.2	134.3	134.1	132.2	131.4	132.6	133.0
2012	134.9	134.6	135.1	134.3	135.1	134.7	134.2	133.7	133.1	133.0	133.3	132.2	134.0
2013	135.7	135.9	136.1	135.1	135.2	135.0	134.1	134.5	134.5	134.5
Other crude minerals (v53434841)													
2009	155.1	156.5	157.3	155.2	156.1	155.7	154.6	152.9	152.7	152.6	152.2	150.4	154.3
2010	148.9	148.8	148.7	148.6	148.6	149.3	148.5	148.1	147.8	148.2	150.7	151.7	149.0
2011	152.6	152.4	152.7	153.0	153.2	152.9	155.1	154.8	154.7	154.9	154.8	154.9	153.8
2012	155.1	155.2	155.2	155.3	155.5	154.9	154.5	154.8	154.4	154.3	154.5	153.7	154.8
2013	153.7	152.8	153.1	153.3	153.3	153.6	153.0	153.1	152.7	152.7

Note(s): Indexes for the most recent six months shown are subject to revision.

Industrial Product Price Indexes (2002=100)

The Industrial Product Price Indexes (IPPI) measures price changes for major commodities sold by Canadian manufacturers. Elemental indexes are calculated for 944 Principal Commodity Group Aggregates (PCGA) outputs as defined in the 2002 Input-Output tables. Weights used to aggregate commodity indexes are taken from the output or “Make” matrix of the Input-Output tables of the Canadian System of National Accounts (SNA) which provides an integrated set of commodity values for all manufacturing industries.

Directly surveyed commodities are supported by formal sampling procedures. Such indexes are derived from prices reported for the 15th of the month or the nearest prior business day for comparable transactions.

Selected indexes are published about four weeks after the reference month in Statistics Canada's *The Daily* (catalogue no. 11-001-X) following a pre-announced schedule of release dates. Simultaneously, all the indexes become available on CANSIM in tables 329-0056 to 329-0068 or by request.

Each release of index numbers is subject to revision for six months, (for example, when the July index is released, the index for the preceding January becomes final). Exceptions to this rule are announced.

Price surveys

About 6,000 price quotes are collected monthly from about 1,700 producers for goods sold, which are valued at the boundary of the establishment, wherein the cost of taxes collected at that point and transportation provided by public carriers beyond that point are excluded. Prices are reported for finely specified transactions wherein both the good and terms of sale are identified. Such collections are instituted for important commodities. Expansions are made to the samples where price movement has a regional dimension or where there are important flows of goods to export markets.

Sampling for any directly surveyed elemental index is usually done by a formal probability sampling procedure. Important producers are “must take” respondents. A random selection is taken from the smaller producers. These samples are redrawn on a regular cycle as dictated by changes in the market. A directly surveyed elemental index is usually supported by 3 to 15 price quotes. An index may be derived from as few as 3 quotes or as many as 30 quotes.

Estimated percentage shares (by weight in the IPPI) of the collection methods used in the construction of the IPPI: Direct Mail survey (80%) Telephone Interviews (10%) Extraction of data from other sources (10%).

Weight base

The composite indexes are weighted averages of the elemental indexes. For the IPPI, commodity and industry weights are taken from the output matrix of the 2002 Input-Output tables produced by the Industry Accounts Division of the Canadian System of National Accounts (SNA). These tables are derived from shipment values reported for the 2002 Annual Survey of Manufactures (ASM) and edited to conform to the industry classification (i.e. NAICS). However, each December, company/product weights within a commodity index can be changed in order to reflect important changes in production patterns. The entire weighting scheme for the IPPI is generally revised every 5 years. The current time base and weight base is 2002=100.

Formula

Chained series of fixed weighted price indexes are calculated by a linking procedure whereby more recent varieties and changes to establishments are introduced systematically, as required, in December of each year. Weights from the commodity level through higher levels of aggregation are held constant.

The general formula used for the main aggregations describes the price movement of a specified group of commodities where w_i are the values of the output of each commodity:

Figure 1

Industrial Product Price Index Equation

$$P_{t/o}^{(agg)} = \sum_i \frac{w^i}{\sum w^i} \cdot P_{t/o}^i$$

$P_{t/o}^{(agg)}$ denotes the composite price index movement between the base period o and time t for the defined aggregate;

w^i is the transaction value of the element i in the base period;

$P_{t/o}^i$ is the price index for element i , meaning its price change from the base period to time t ;

\sum_i indicates summation over all elements i in the defined aggregate.

Historical data

The historical series consist of all data for the months prior to January 2002. They were obtained by linking together indexes from the 2002-based IPPI series and the corresponding 1997-based IPPI series. These historical series were obtained by rebasing the 1997-based IPPI series using, as the rebasing factor, the ratio of 100 to the annual average index of 2002.

Historical series on the 2002 base for the Industry Price Indexes are available on CANSIM. The historical series are computed for the industry indexes classified under the 2002 North American Industry Classification System (NAICS) and for commodity indexes classified under the Principal Commodity Group Aggregates (PCGA) classification. A set of CANSIM vector *concordance tables* between both sets of IPPI series are available to the public.

Reference documents

- *Changes to the Industrial Product Price Index and Raw Material Price Index.*

For more information, or to enquire about the concepts, methods or data quality of this release, contact us (toll-free 1-800-263-1136; infostats@statcan.gc.ca) or Media Relations (613-951-4636; mediahotline@statcan.gc.ca).

Raw Materials Price Indexes (2002=100)

The Raw Materials Price Indexes (RMPI) measures price changes for raw materials purchased by industries in Canada for further processing. The term "raw material" refers either to a commodity that is sold for the first time after being extracted from nature, or a substitutable recycled product. For example, wheat is considered as a raw material, but wheat flour is not; iron ore is but not pig iron; coal is but not electricity. Approximately 80 commodities are priced in the index, grouped into seven major components. For the RMPI, commodity weights are taken from the input matrix of the 2002 Input-Output tables of the Canadian System of National Accounts (SNA).

Directly surveyed commodities are supported by formal sampling procedures. Such indexes are derived from prices reported for the 15th of the month or the nearest prior business day for comparable transactions.

The index and the major group indexes are published about four weeks after the reference month in Statistics Canada's *The Daily* (catalogue no. 11-001-X) following a pre-announced schedule of release dates. Simultaneously, all the indexes become available on CANSIM in tables 330-0007 or by request.

Each release of index numbers is subject to revision for six months, (for example, when the July index is released, the index for the preceding January becomes final). Exceptions to this rule are announced.

Price surveys

Data are collected directly from survey respondents, extracted from administrative files and derived from other Statistics Canada surveys and/or other sources. As a purchasers' price index, prices include all charges purchasers incur to bring a commodity to the establishment gate. They include transportation charges, net taxes paid, custom duties, as well as subsidies, if applicable.

Sampling for any directly surveyed elemental index is usually done by a formal probability sampling procedure. Important producers are "must take" respondents. A random selection is taken from the smaller producers. These samples are redrawn on a regular cycle as dictated by changes in the market. A directly surveyed elemental index is usually supported by 3 to 15 price quotes. An index may be derived from as few as 3 quotes or as many as 30 quotes.

In the RMPI, approximately 34% of the data are collected by direct mail survey, 60% of the data from administrative sources and the remaining 6% from imputation, usually from a similar commodity at the next stage of processing.

Weight base

The composite indexes are weighted averages of the elemental indexes. For the RMPI, commodity weights are taken from the input matrix of the 2002 Input-Output tables produced by the Industry Accounts Division of the Canadian System of National Accounts (SNA). These tables provide values at purchasers' prices of commodities purchased as intermediate inputs. Within individual commodity indexes, the prices are weighted according to their market share. If data are not available, the prices are equally weighted. Each December, product weights within a commodity index can be changed in order to reflect important changes in production patterns. The entire weighting scheme for the RMPI is generally revised every 5 years. The current time base and weight base is 2002=100.

Formula

Chained series of fixed weighted price indexes are calculated by a linking procedure whereby more recent varieties and changes to establishments are introduced systematically, as required, in December of each year. Weights from the commodity level through higher levels of aggregation are held constant.

Indexes for aggregates of individual raw materials are calculated according to the following formula:

Figure 2

Raw Materials Price Index Equation

$$P_{t/o}^{(agg)} = \sum_i \frac{w^i}{\sum w^i} \cdot P_{t/o}^i$$

$P_{t/o}^{(agg)}$ denotes the composite price index movement between the base period o and time t for the defined aggregate;

w^i is the transaction value of the element i in the base period;

$P_{t/o}^i$ is the price index for element i , meaning its price change from the base period to time t ;

\sum_i indicates summation over all elements i in the defined aggregate.

Historical data

The historical series consist of all data for the months prior to January 2002. They were obtained by linking together indexes from the 2002-based RMPI series and the corresponding 1997-based RMPI series. These historical series were obtained by rebasing the 1997-based RMPI series using, as the rebasing factor, the ratio of 100 to the annual average index of 2002. A set of CANSIM vector *concordance tables* between both sets of RMPI series are available to the public.

Reference document

- *Changes to the Industrial Product Price Index and Raw Material Price Index.*

For more information, or to enquire about the concepts, methods or data quality of this release, contact us (toll-free 1-800-263-1136; infostats@statcan.gc.ca) or Media Relations (613-951-4636; mediahotline@statcan.gc.ca).

Electric Power Selling Price Indexes, Non-residential (2009=100)

Electric Power Selling Price Indexes are published on a regional and provincial basis for two broad industrial customer categories of sales; for bills less than 5000 kW and for sales of 5000 kW or more. Prices are reported by electric utilities for non-interruptible power contracts with manufacturing, service, and other Canadian industrial customers. Monthly prices are collected from all major generating and distributing utilities three times a year. The resulting indexes are released with other monthly Industry Price Indexes for April, August and December of each year. The indexes have 2009 as a time reference base and the weights used are 2009 company revenues from sales of electricity, as collected by Producer Prices Division.

The formula used to calculate the Electric Power Selling Price Indexes is a fixed weighted index formulation, which is the same as that described in the explanation of methods used for the Industrial Product Price Indexes, 2009 =100. The indexes are available on CANSIM in table 329-0073. Indexes for the current year and the previous year are subject to revision.

For more information, or to enquire about the concepts, methods or data quality of this release, contact us (toll-free 1-800-263-1136; infostats@statcan.gc.ca) or Media Relations (613-951-4636; mediahotline@statcan.gc.ca).

Appendix I

Use of Link factors for IPPI and RMPI

To convert a 2002-based index to a 1997 base, just look for the appropriate link factor and multiply the index of the 2002 based series by that factor. Expressed as a formula, the calculation is:

$$P_{/02} \times f = P_{/97}$$

where $P_{/02}$ is a 2002-based index, $P_{/97}$ is a 1997-based index and f is the link factor.

Conversely, to convert the 1997-based index to a 2002 base, just look for the appropriate link factor in the following appendix tables and divide the index of the 1997 based series by that factor. Expressed as a formula, the calculation is:

$$P_{/97} \div f = P_{/02}$$

Link factors are available upon request. For more information, or to enquire about the concepts, methods or data quality of this release, contact us (toll-free 1-800-263-1136; infostats@statcan.gc.ca) or Media Relations (613-951-4636; mediahotline@statcan.gc.ca).