CATALOGUE 61-201 ANNUAL

c.3

CATALOGUE 61-201 ANNUEL

DISCONTINUED WITH THIS ISSUE
DISCONTINUÉ AVEC CE NUMÉRO

Cheques cashed in clearing centres

1977

Chèques encaissés dans les centres de compensation

1977

STATISTICS CANADA STATISTIQUE CANADA
MAY 23 1978
LIBRARY

Statistics Canada Statistique Canada

STATISTICS CANADA — STATISTIQUE CANADA
Business Finance Division — Division des finances des entreprises
Financial Institutions Section — Section des institutions financières

CHEQUES CASHED IN CLEARING CENTRES

CHÈQUES ENCAISSÉS DANS LES CENTRES DE COMPENSATION

1977

Published by Authority of
The Minister of Industry, Trade and Commerce

Publication autorisée par
le ministre de l'Industrie et du Commerce

May - 1978 - Mai
5-4404-510

Price - Prix: $1.05

Statistics Canada should be credited when republishing all or any part of this document
Reproduction autorisée sous réserve d'indication de la source: Statistique Canada

Ottawa

SYMBOLS

The following standard symbols are used in Statistics Canada publications:

. . figures not available.

. . . figures not appropriate or not applicable.

– nil or zero.

- - amount too small to be expressed.

p preliminary figures.

r revised figures.

x confidential to meet secrecy requirements of the Statistics Act.

SIGNES CONVENTIONNELS

Les signes conventionnels suivants sont employés uniformément dans les publications de Statistique Canada:

. . nombres indisponibles.

. . . n'ayant pas lieu de figurer.

– néant ou zéro.

- - nombres infimes.

p nombres provisoires.

r nombres rectifiés.

x confidentiel en vertu des dispositions de la Loi sur la statistique relatives au secret.

NOTE

Inquiries about this publication should be addressed to Mr. R.R. Rotor, Financial Institutions Section, Business Finance Division, Statistics Canada, Ottawa, Ontario, K1A 0T6 (telephone: 996-6631) or to a local office of the bureau's User Advisory Services Division:

St. John's (Nfld.) – (T. -N.)	(726-0713)
Halifax	(426-5331)
Montréal	(283-5725)
Ottawa	(992-4734)

NOTA

Toutes demandes de renseignements sur la présente publication doivent être adressées à M. R.R. Rotor, Section des institutions financières, Division des finances des entreprises, Statistique Canada, Ottawa (Ontario), K1A 0T6 (téléphone: 996-6631) ou à un bureau local de la Division de l'assistance-utilisateurs situé aux endroits suivants:

Toronto	(966-6586)
Winnipeg	(985-4020)
Regina	(569-5405)
Edmonton	(425-5052)
Vancouver	(666-3695)

SUBSCRIPTIONS

Cheques cashed and other catalogued publications of Statistics Canada, including a free annotated catalogue of current publications, may be ordered from Publications Distribution, Statistics Canada, Ottawa, Ontario, K1A 0T6 and remittances made payable to the Receiver General for Canada.

ABONNEMENTS

On peut commander le bulletin chèques encaissés et se procurer le catalogue gratuit des publications courantes de Statistique Canada auprès de la Distribution des publications, Statistique Canada, Ottawa (Ontario), K1A 0T6. La commande devra être accompagnée du règlement payable à l'ordre du Receveur général du Canada.

FOREWORD

This report continues the series published since 1924 when statistical data on amounts debited to deposit accounts first became available from chartered bank branches in principal Canadian clearing centres.

The basic data are collected and supplied to Statistics Canada by the Canadian Bankers' Association. With the move towards automated centralized data processing, bank clearing houses, as they were known, have been eliminated. Cheques cashed data in this publication continue to reflect data from what had been the boundaries of the previous clearing centres but these become less valid in time.

Negotiations are proceeding with the Canadian Bankers' Association to set up boundaries based on economic regions, to establish more precise boundaries for present cities and to collect the grand total of all cheques cashed in Canada more frequently.

The annual fluctuations in these series reflect generally the cyclical movements in the economy but these fluctuations tend to be distorted to a greater or lesser extent by such factors as inflation and the trend towards greater utilization of cheques in the payment system.

PETER G. KIRKHAM,
Chief Statistician of Canada.

AVANT-PROPOS

Ce bulletin fait suite à la série publiée depuis 1924, première année où l'on a pu disposer de données sur les montants débités des comptes de dépôt par les banques à charte, dans les principaux centres de compensation canadiens.

Les données fondamentales sont rassemblées et fournies à Statistiques Canada par l'Association des banquiers canadiens. L'automatisation accrue du traitement centralisé des données a entraîné la disparition des chambres de compensation des banques telles qu'on les connaît. Les données sur les chèques encaissés dans cette publication continuent à tenir compte des limites des centres de compensation antérieurs. Celles-ci, avec le temps, sont devenues moins valables.

Des pourparlers sont en cours avec l'Association des banquiers canadiens pour l'établissement de limites basées sur des régions économiques afin d'établir des limites plus précises pour les villes actuelles et de collecter plus fréquemment le total de tous les chèques encaissés au Canada.

Les fluctuations annuelles dans cette série réflètent les mouvement cycliques généralement observés dans l'économie. Toutefois, ces fluctuations peuvent être influencées dans une certaine mesure par des facteurs tels que l'inflation et l'orientation vers une plus grande utilisation des chèques comme moyen de paiements.

Le statisticien en chef du Canada,
PETER G. KIRKHAM.

TABLE OF CONTENTS

Page

Introduction 7

Definition and Coverage 8

Chart

1, 2, 3, 4. Cheques Cashed – Canada and Principal Cities 11

5, 6. Cheques Cashed – By Areas and Large Centres 15

Table

1. Cheques Cashed at 34 Clearing Centres 18

2. Relative Importance of Individual Clearing Centres 20

3. Cheques Cashed by Province for 34 Centres 22

4. Cheques Cashed by Province for 50 Centres 24

5. Cheques Cashed Against Individual Accounts, by Centre 26

6. Cheques Cashed by Clearing Centre and Month 35

7. Cheques Cashed Against Current and Savings Accounts 43

TABLE DES MATIÈRES

Page

Introduction 7

Définition et couverture 8

Graphique

1, 2, 3, 4. Chèques encaissés – Canada et principales villes 11

5. 6. Chèques encaissés – Par régions et grands centres 15

Tableau

1. Chèques tirés dans 34 centres de compensation 18

2. Importance relative des centres de compensation individuels 20

3. Chèques tirés par province pour 34 centres 22

4. Chèques tirés par province pour 50 centres 24

5. Chèques tirés sur des comptes personnels, par centre 26

6. Chèques encaissés par centre de compensation et par mois 35

7. Chèques tirés sur des comptes courants et des comptes d'épargne 43

INTRODUCTION

The total value of cheques cashed in Canadian clearing centres reached new record levels in 1977. The value of cheques cashed in the 50 centres rose to $2,718,308.3 million, an increase of 10.1% above the value of $2,469,599.2 million for 1976. Cheques cashed in Ontario showed an increase of 11.2%, Quebec 9.0%, British Columbia 7.0%, the Atlantic provinces 5.3% and the Prairie provinces 10.4%.

Historical Trend

Historical data are available since 1924 when there were 31 centres. In 1926 Sarnia was included and Sudbury in 1929. In May 1931, branches in Weyburn were absorbed by the Imperial Bank. In May 1941, cheques cashed in St. Catharines were included and in April 1949, St. John's was added, bringing the number to 34. In May 1950, cheques cashed in Cornwall were included making a total of 35 centres. In January 1953, there were 17 new centres added making a total of 52 centres. Cheques cashed in New Westminster were included with Vancouver in January 1961, reducing the total number of centres to 51 and the original 35 centres to 34. As of January 1970, Fort William and Port Arthur had merged and are now designated as Thunder Bay reducing the number of clearing centres to 50.

The value of payments rose steadily throughout the country from 1924 until 1929. From 1929 to 1932 the value declined sharply and thereafter fluctuated within rather narrow limits until the outbreak of the Second World War. Since 1939 however, the total value of cheques cashed in these centres has increased steadily and rapidly to 1975. In the last few years, increases are approximately in line with the inflation rates.

The Centres

Forty-four of the 50 centres showed a higher value of cheques cashed in 1977 as compared with 1976. Cheques cashed in Halifax, the leading centre in the Atlantic provinces was 10.7% above the value for 1976. Cheques cashed in Montréal increased by 11.1% and in Toronto by 12.1%. In the Western regions cheques cashed in Winnipeg were higher by 1.7%, Vancouver by 6.6%. Calgary by 12.1%, Edmonton by 21.3% and Regina by 7.2%.

Of the cheques cashed in the 50 centres, 51.1% were cashed in Ontario. Cheques cashed in Toronto accounted for 84.0% of the provincial total. Cheques cashed in Quebec were 26.1% and the Prairie provinces 12.9% of the Canada total. Value of cheques cashed in Winnipeg was 30.0% of the total for the Prairie provinces. Value of cheques cashed in British Columbia was 7.6% of the national total. Vancouver remains the predominant centre in this region.

La valeur totale des chèques encaissés dans les centres de compensation canadiens a atteint un nouveau record en 1977. Cette valeur s'élevait pour l'ensemble des 50 centres à $2,718,308.3 millions, soit 10.1 % de plus qu'en 1976 ($2,469,599.2 millions). L'augmentation était de 11.2 % en Ontario, de 9.0 % au Québec, de 7.0 % en Colombie-Britannique, de 5.3 % dans les provinces de l'Atlantique et de 10.4 % dans les provinces des Prairies.

Tendance chronologique

Des données chronologiques sont disponibles depuis l'année 1924 (il y avait alors 31 centres). En 1926, Sarnia est venu s'ajouter aux centres déjà existants, et Sudbury en 1929. En mai 1931, les succursales de Weyburn ont été absorbées par la Banque Impériale. En mai 1941 venait s'ajouter St. Catharines, puis, en avril 1949, St. John's ce qui portait le total des centres à 34. En mai 1950, Cornwall faisait passer ce nombre à 35. En janvier 1953, 17 nouveaux centres étaient créés ce qui donnait un total de 52. Puis, en janvier 1961, les chèques encaissés à New Westminster étaient compris dans ceux de Vancouver, ramenant le total à 51 et réduisant de 35 à 34 le nombre des centres du début. Enfin, en janvier 1970, Fort William et Port Arthur se joignaient pour former le centre de Thunder Bay donnant alors un total de 50 centres de compensation.

La valeur des paiements a augmenté régulièrement dans tout le pays de 1924 à 1929. De 1929 à 1932, cette valeur connut une baisse sérieuse puis oscilla entre des limites étroites jusqu'à la déclaration de la Seconde Guerre Mondiale. Depuis 1939 toutefois, la valeur des chèques encaissés dans ces centres a augmenté régulièrement et rapidement jusqu'en 1975. Au cours des dernières années, les augmentations correspondent à peu près aux taux d'inflation.

Les centres

En 1977, la valeur des chèques encaissés était supérieure dans 44 des 50 centres comparativement à 1976. L'augmentation était de 10.7 % à Halifax, principal centre des provinces de l'Atlantique. À Montréal, cette augmentation était de 11.1 % et à Toronto de 12.1 %. Dans les régions de l'Ouest, la valeur était supérieur de 1.7 % à Winnipeg, 6.6 % à Vancouver, 12.1 % à Calgary, 21.3 % à Edmonton et 7.2 % à Régina.

Ontario représentait 51.1 % des chèques encaissés dans les 50 centres. Les chèques encaissés à Toronto représentaient 84.0 % du total provincial. Québec représentait approximativement 26.1 % et les provinces des Prairies 12.9 % du total national. Trente point zéro pourcent des chèques encaissés dans les provinces des Prairies l'étaient à Winnipeg. Quant à la Colombie-Britannique, elle représentait 7.6 % du total national, Vancouver étant toujours le principal centre de cette région.

Deposit Turnover

Data covering the ratio of turnover of current deposits have been revised beginning in 1957 to exclude government deposits. As of June 1957, cheques cashed include personal chequing accounts. Cheques cashed for the years 1943 to 1949 are for 34 centres and during the years 1950 to 1957 for 35 centres. The ratio of turnover of current deposits was revised to include 52 centres for the years 1958 to 1960. Beginning in January 1961, cheques cashed in the Vancouver clearing house include those previously reported from New Westminster as a separate clearing centre reducing the number of clearing centres to 51. As of January 1970, Fort William and Port Arthur have merged and are now designated as Thunder Bay reducing the number of clearing centres to 50.

The ratio of annual turnover of current deposits averaged 174.78 for 1977 as compared with 172.75 for 1976 and 157.98 for 1975. The annual turnover of savings deposits was 1.19 in comparison with 1.23 for 1976 and 1.44 for 1975.

Definition and Coverage

Statistical data shown in this publication and in the monthly reports on "cheques cashed" are restricted to those amounts debited by the banks to deposit accounts of customers, either current or savings. The basic data are collected from the banks and supplied to Statistics Canada by the Canadian Bankers' Association. Cheques drawn on the Receiver General or cheques drawn on bank deposit accounts held in the name of the Receiver General are not included in the data. Cheques which the banks draw on themselves or on the Bank of Canada are not included, nor are settlements for clearings. The settlement of the clearing balances at the principal centres takes place by direct debit or credit to the banks' accounts with the Bank of Canada. Data excludes federal government deposits as of 1957.

Foreign exchange transactions between the banks are settled by clearing house slips. These types of payments are not included in the published "cheques cashed" series as it is felt that their inclusion would be misleading.

Coverage

As no current value figures are available for cheques charged to accounts in bank branches outside of clearing house centres, the coverage of the "cheques cashed" series is incomplete. The Canadian Bankers' Association collected for January 1935, the grand total of all cheques cashed at branch banks throughout Canada, thus obtaining the first comprehensive measure of the full value of Canadian cheque transactions. The results showed that the cheques cashed in the 32

Volume des transactions

On a rectifié les données touchant au volume des transactions sur comptes courants à partir de 1957 afin d'en éliminer les comptes des administrations. En juin 1957, les chèques encaissés comprenaient les chèques tirés sur des comptes chèques personnels. Les chiffres des chèques encaissés de 1943 à 1949 sont donnés pour 34 centres et de 1950 à 1957 pour 35 centres. Pour les années 1958 à 1960, le volume des transactions sur comptes courants a été rectifié afin d'avoir des chiffres pour les 52 centres. À partir de janvier 1961 les chèques encaissés à Vancouver comprenaient ceux de New Westminster (auparavant déclarés séparément) ce qui réduisait le nombre des centres de compensation à 51. En janvier 1970, Fort William et Port Arthur formaient le centre de Thunder Bay portant le total à 50 centres.

Le taux moyen du volume des transactions sur comptes courants était en 1977 de 174.78 comparativement à 172.75 en 1976 et 157.98 en 1975. Le volume annuel des transactions sur comptes d'épargne était en 1977 de 1.19 contre 1.23 en 1976 et 1.44 en 1975.

Définition et couverture

D'une manière générale, les données statistiques présentées ici et dans le bulletin mensuel "chèques encaissés" s'en tiennent aux sommes portées au débit des comptes de dépôt des clients par les banques, qu'il s'agisse de comptes courants ou d'épargne. Les données fondamentales sont collectées et fournies par les banques à Statistique Canada par l'intermédiaire de l'Association des banquiers canadiens. Les chèques tirés sur le Receveur général ou les chèques tirés sur les comptes de dépôt détenus au nom du Receveur général ne sont pas compris ici. Les chèques tirés par les banques sur leurs propres comptes ou sur la Banque du Canada ne sont pas compris ici, pas plus que le règlement des soldes compensés. Le règlement des soldes dans les principaux centres se fait directement en portant les sommes en question au débit ou au crédit des comptes de ces banques auprès de la Banque du Canada. Les données ne prennent pas en compte les dépôts du gouvernement Fédéral à partir de 1957.

Les transactions bancaires avec l'étranger sont réglées grâce à des bordereaux de chambres de compensation. Ces types de règlements ne sont pas compris dans la série "chèques encaissés", on a pensé que leur inclusion serait source d'interprétations erronées.

Couverture

Nous n'avons à notre disposition aucune donnée actuelle concernant la valeur des chèques portés au débit de comptes de succursales de banques à l'extérieur des centres de chambres de compensation; la couverture de la série "chèques encaissés" est donc incomplète. L'Association des banquiers canadiens a fait le total, pour janvier 1935, de tous les chèques encaissés dans les succursales bancaires du Canada, permettant ainsi d'obtenir la première mesure complète de la valeur totale des transactions

clearing centres included at that time represented 89% of the Canadian total. Three new centres were added between the years 1941 to 1950.

In January 1953, the Canadian Bankers' Association again collected the grand total of all cheques cashed in Canada during that month. Debits in the 35 centres for which payments were recorded, accounted for 85% of the all-Canada total. Thus, the proportion represented by reporting centres had declined since 1935 from 89% to 85%. Relative shifts in population were no doubt a factor in this change. Data from the 1951 Census indicate that the population living in cities, towns and villages of between 1,000 and 30,000 population had risen to 41.2% of the total population of all urban communities over 1,000, as compared with 38.9% in 1941.

To improve the current series, the Canadian Bankers' Association expanded its coverage by 17 additional centres, as from January 1953. In the Atlantic provinces, the new centres are Charlottetown, Glace Bay, Fredericton and Sydney. In Québec, Chicoutimi, Granby, St-Hyacinthe, Shawinigan Falls, Trois-Rivières, Valleyfield and Drummondville were added to the list. The new Ontario centres are Guelph, Niagara Falls, Oshawa, Sault Ste. Marie, Timmins and Port Arthur.

Negotiations are currently underway with the Canadian Bankers' Association to improve the coverage of these series and to collect data by economic regions.

The following table illustrates, by geographic regions, the proportion of total cheques chased represented by reporting centres in January 1953 (showing the totals for both the old series of 35 centres and the new series of 52 centres) compared with January 1935.

au Canada. Les résultats indiquent que les chèques encaissés dans les 32 centres de compensation d'alors représentaient 89 % de la valeur totale des transactions au Canada. Trois nouveaux centres sont venus s'ajouter entre 1941 et 1950.

En janvier 1953, l'Association refit le même calcul pour ce mois-là au Canada. Les débits, dans les 35 centres de l'époque, représentaient 85 % du total canadien. La proportion que représentaient les centres déclarants avait donc diminué depuis 1935, passant de 89 % à 85 %. Il est probable que des mouvements de population ont été entre autres à l'origine de ces modifications. Les données du recensement de 1951 indiquent que la population résidant dans des cités, villes et villages de 1,000 à 30,000 habitants représentait alors 41.2 % de la population des communautés urbaines au Canada comparativement à 38.9 % en 1941.

Afin d'améliorer la qualité des chiffres actuels, l'enquête de l'Association des banquiers canadiens a été étendue, à partir de janvier 1953, à 17 autres centres. Il s'agissait de Charlottetown, Glace Bay, Fredericton et Sydney dans les provinces de l'Atlantique; de Chicoutimi, Granby, St-Hyacinthe, Shawinigan Falls, Trois-Rivières, Valleyfield et Drummondville au Québec; de Guelph, Niagara Falls, Oshawa, Sault Ste. Marie, Timmins et Port Arthur en Ontario.

Les pourparlers sont présentement en cours avec l'Association des banquiers canadiens pour augmenter la couverture de ces séries et de rassembler les données par région économique.

Le tableau suivant permet de voir la porportion par région géographique que représentent les chèques encaissés par les centres déclarants par rapport au total national pour le mois de janvier 1953 (les totaux sont présentés pour les anciens 35 centres et pour la nouvelle série de 52 centres) comparativement à janvier 1935.

Province	January – 1935 – Janvier			January – 1953 – Janvier				
	Total Canada	32 centres	Coverage – Couverture	Total Canada	35 centres	Coverage – Couverture	52 centres	Coverage – Couverture
	$'000		%	$'000		%	$'000	%
Atlantic provinces – Provinces de l'Atlantique	88,866	43,509	49	529,207	286,801	54	352,326	67
Québec	835,326	781,272	94	3,669,142	3,218,901	88	3,324,414	91
Ontario	1,463,621	1,289,471	88	6,263,916	5,334,720	85	5,563,127	89
Prairie provinces – Provinces des Prairies	472,034	435,391	92	2,200,893	1,920,500	87	1,920,500	87
British Columbia – Colombie-Britannique	154,517	132,408	86	1,165,383	962,418	83	962,418	83
Yukon and Northwest Territories – Yukon et Territoires du Nord-Ouest	–	–	–	5,288	–	–	–	–
Total	**3,014,363**	**2,682,050**	**89**	**13,833,828**	**11,723,340**	**85**	**12,122,785**	**88**

The table on page 9 shows that, in all areas except the Atlantic provinces, the coverage declined between 1935 and 1953. The addition of St. John's in 1949, accounts for the increased coverage in the Atlantic region. It may be noted that the addition of 17 new centres brings the national coverage up to almost the 1935 level. In four of the five main areas, bank debits as published prior to 1953 were a fair indicator of the trend of business transactions. Inclusion of the new centres has markedly improved the coverage in the Atlantic provinces. Monthly data for 1976 and 1975 for all 50 centres now included are shown in Table 6.

The following is a statement of debits to current and savings accounts, by province, as reported by all banks for the month of January 1953. The figures include the debit totals of clearing house branches which are separately reported each month together with all cheques cashed against deposit accounts outside the reporting clearing centres.

Le tableau à la page 9 montre que, dans toutes les régions sauf les provinces de l'Atlantique, la couverture a diminué entre 1935 et 1953. La prise en compte du centre de St. John's en 1949 a joué dans l'extension de la couverture dans les provinces de l'Atlantique. Notons que ces 17 nouveaux centres ramènent presque la couverture à ce qu'elle était en 1935. Dans quatre des cinq principales régions, les chiffres sur les débits bancaires publiés avant 1953 étaient un indicateur assez juste de la tendance des transactions du secteur privé. L'addition de ces nouveaux centres a nettement amélioré la qualité de la couverture dans les provinces de l'Atlantique. Le tableau 6 présente les données mensuelles de 1976 et 1975 pour l'ensemble des 50 centres actuels.

On trouve ci-après un état des débits aux comptes courants et aux comptes d'épargne déclarés par toutes les banques pour le mois de janvier 1953 (répartition par province). Les chiffres comprennent le total des débits des succursales des chambres de compensation déclarés séparément chaque mois ainsi que tous les chèques tirés sur des comptes de dépôt à l'extérieur des centres de compensation déclarants.

Total Cheques Cashed, by Province, January 1953

Total des chèques encaissés, par province, janvier 1953

Province	Current account – Compte courant	Savings account – Compte d'épargne	Total
	dollars		
Newfoundland – Terre-Neuve	78,625,103	3,326,241	81,951,344
Prince Edward Island – Île-du-Prince-Édouard	23,346,704	1,789,200	25,135,904
Nova Scotia – Nouvelle-Écosse	229,393,287	11,869,240	241,262,527
New Brunswick – Nouveau-Brunswick	170,480,215	10,376,656	180,856,871
Québec	3,462,804,369	206,337,301	3,669,141,670
Ontario	5,916,584,859	347,330,675	6,263,915,534
Manitoba	992,880,642	29,320,712	1,022,201,354
Saskatchewan	366,316,906	22,983,344	389,300,250
Alberta	751,361,812	38,029,770	789,391,582
British Columbia – Colombie-Britannique	1,081,413,199	83,969,762	1,165,382,961
Yukon and Northwest Territories – Yukon et Territoires du Nord-Ouest	5,224,659	63,429	5,288,088
Total	**13,078,431,755**	**755,396,330**	**13,833,828,085**

Chart — 1

Graphique — 1

Cheques Cashed — Chèques encaissés

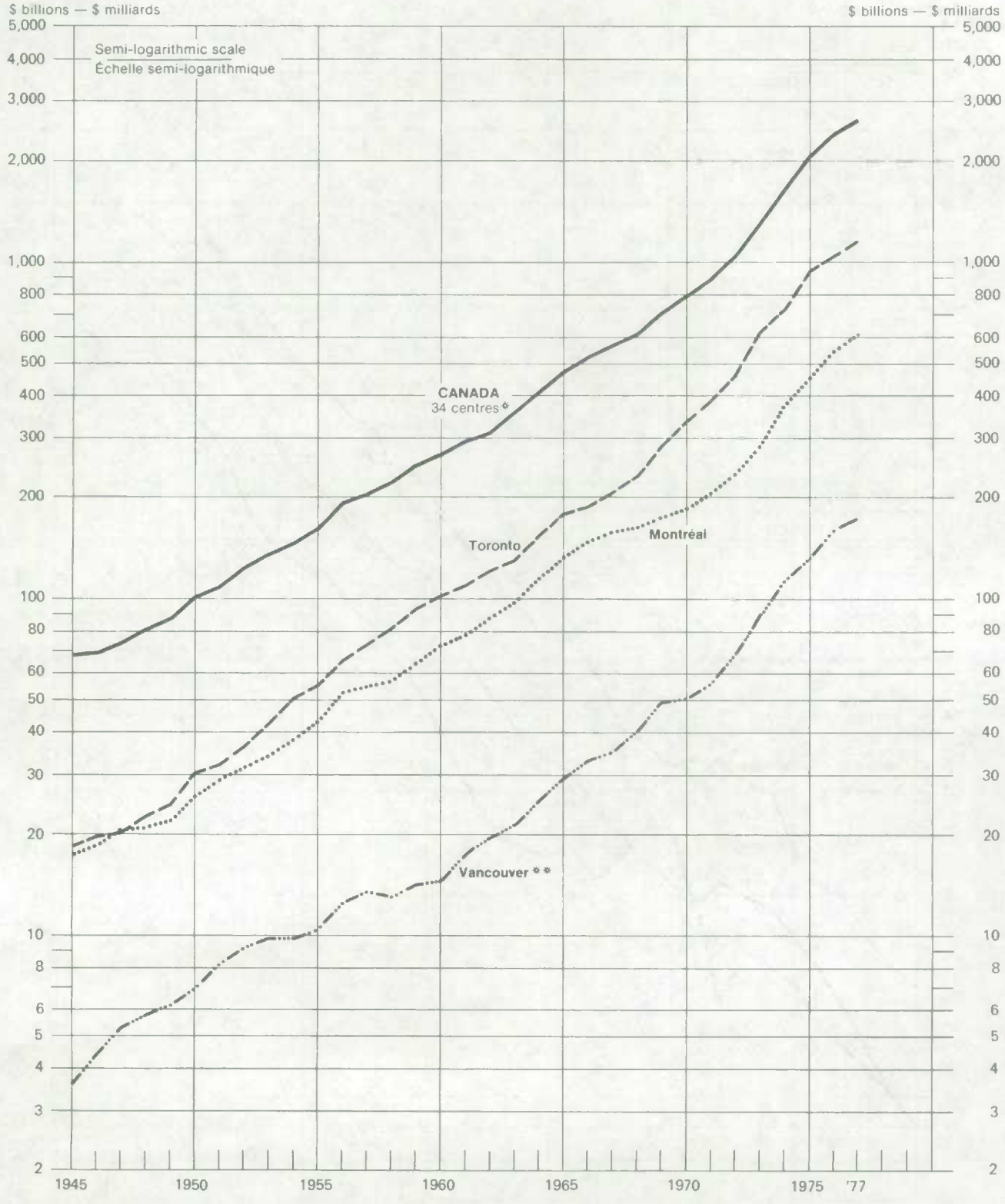

* Includes St. John's, Nfld. as of 1949, and Cornwall, Ontario as of 1950. — Y compris Saint-Jean (T.-N.) à partir de 1949 et Cornwall, Ontario à partir de 1950.

** Includes New Westminster as of January 1961. — Y compris New Westminster à partir de janvier 1961.

Chart — 2

Graphique — 2

Cheques Cashed — Chèques encaissés

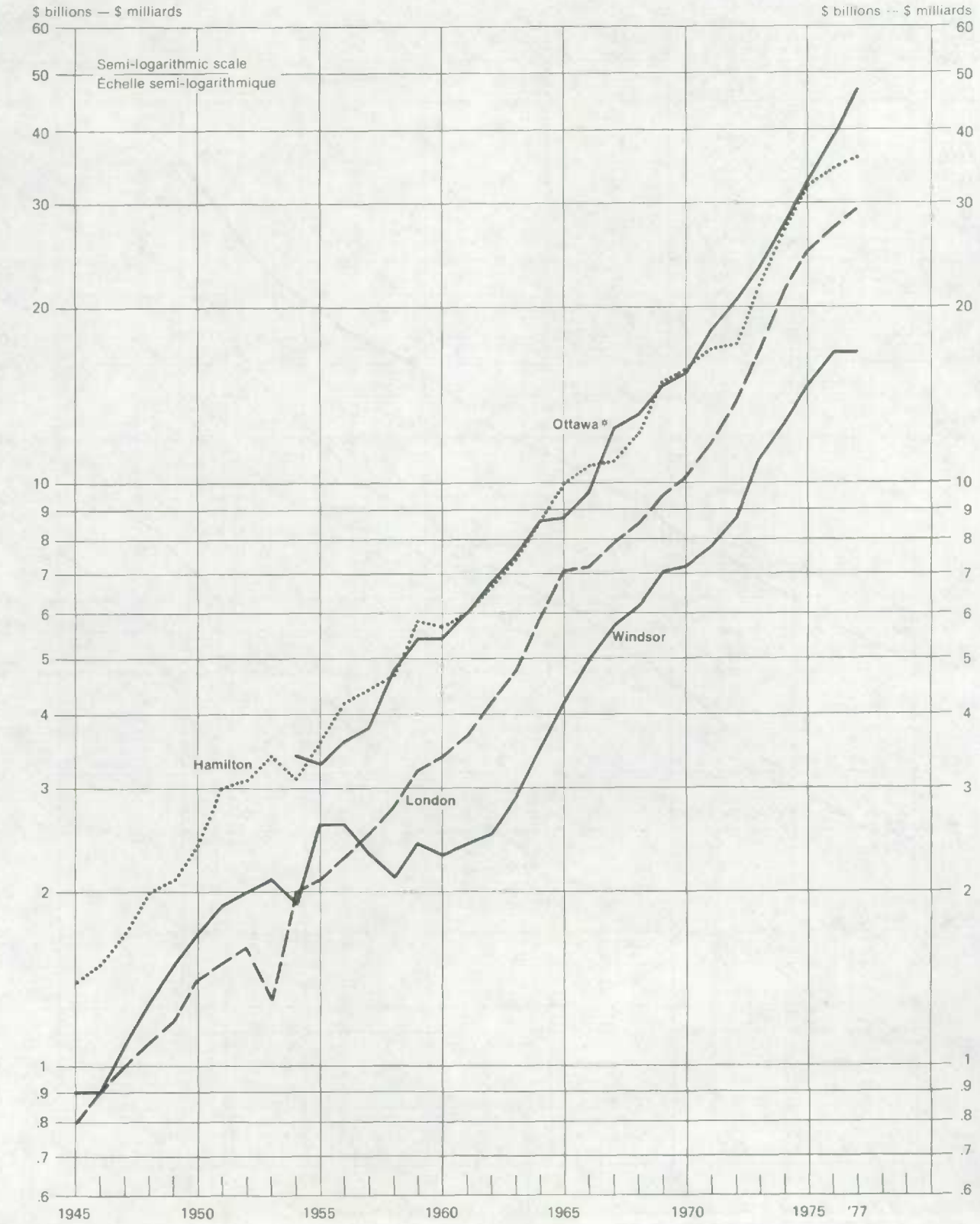

*Prior to 1954 data not comparable. — Avant 1954 les données ne sont pas comparables.

Chart — 3

Graphique — 3

Cheques Cashed — Chèques encaissés

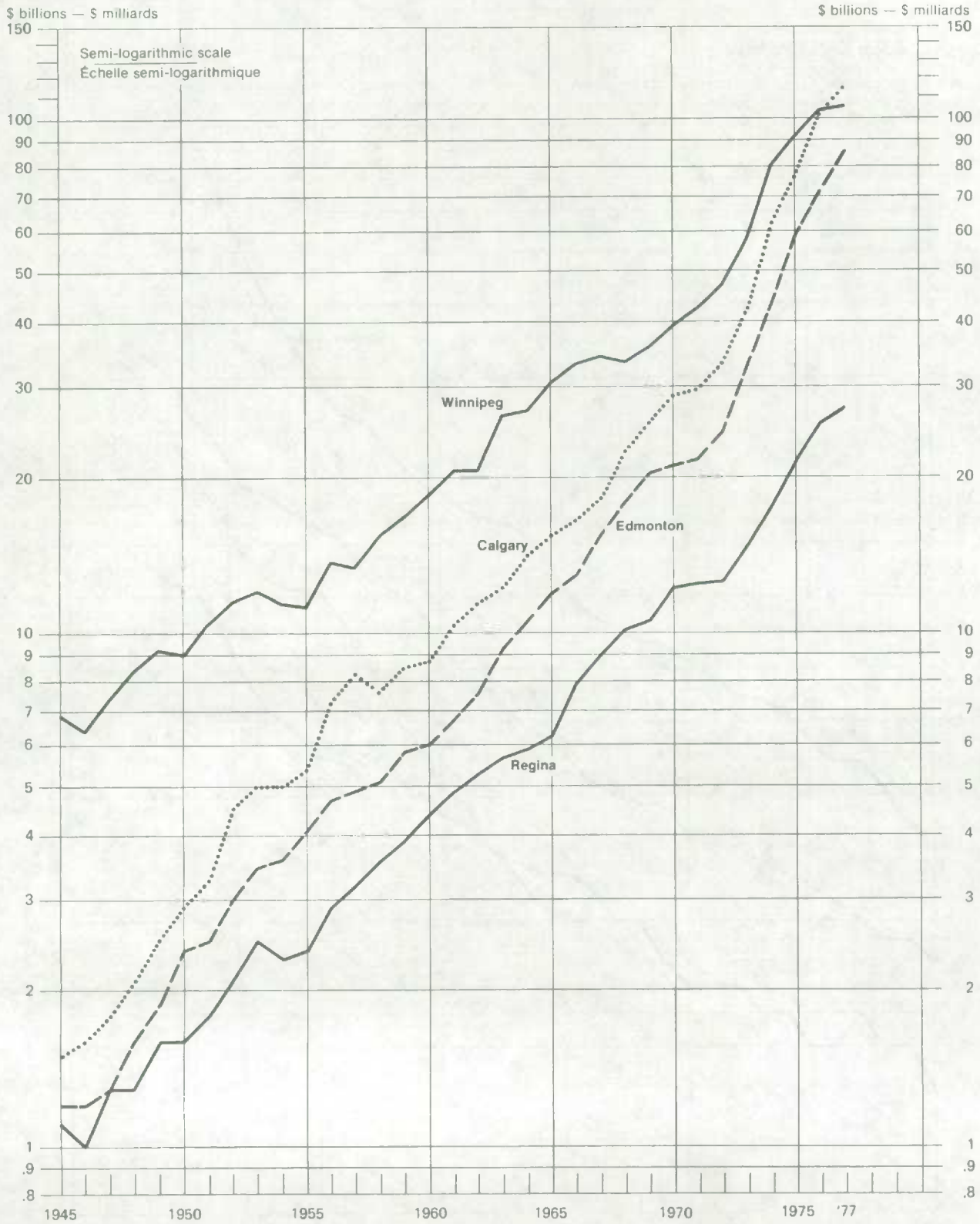

Chart — 4

Graphique — 4

Cheques Cashed — Chèques encaissés

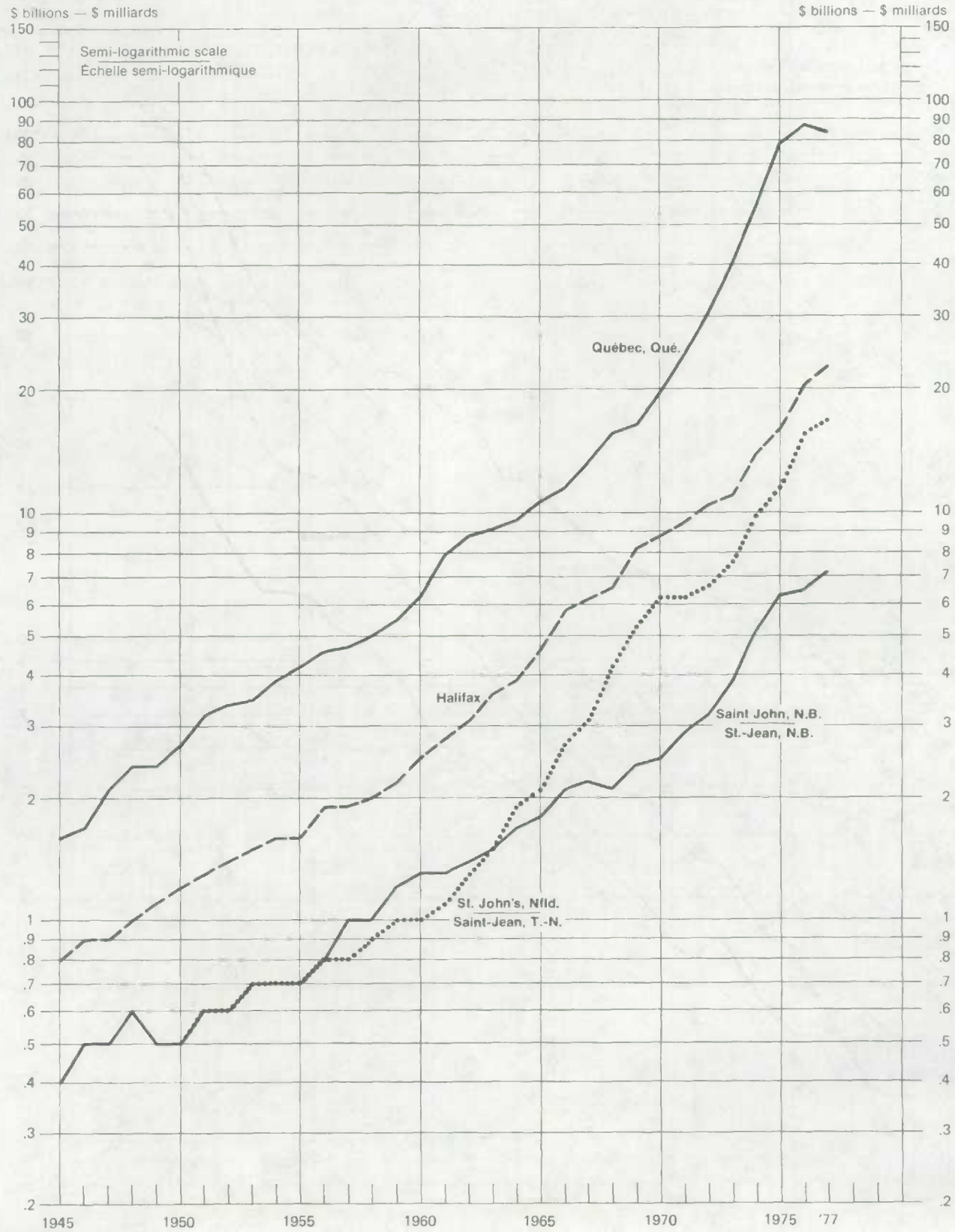

Chart — 5

Graphique — 5

Cheques Cashed — Chèques encaissés

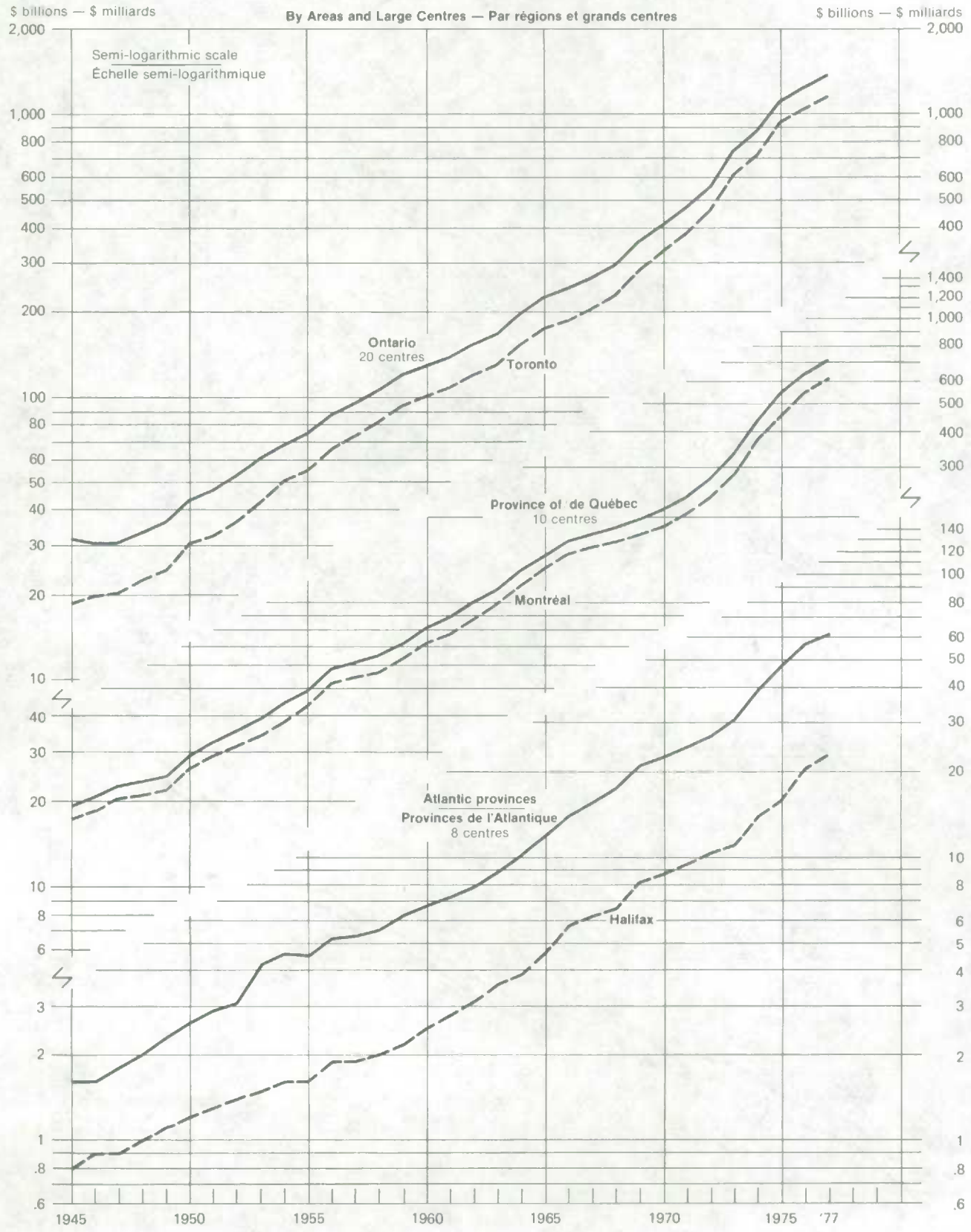

Chart — 6

Graphique — 6

Cheques Cashed — Chèques encaissés

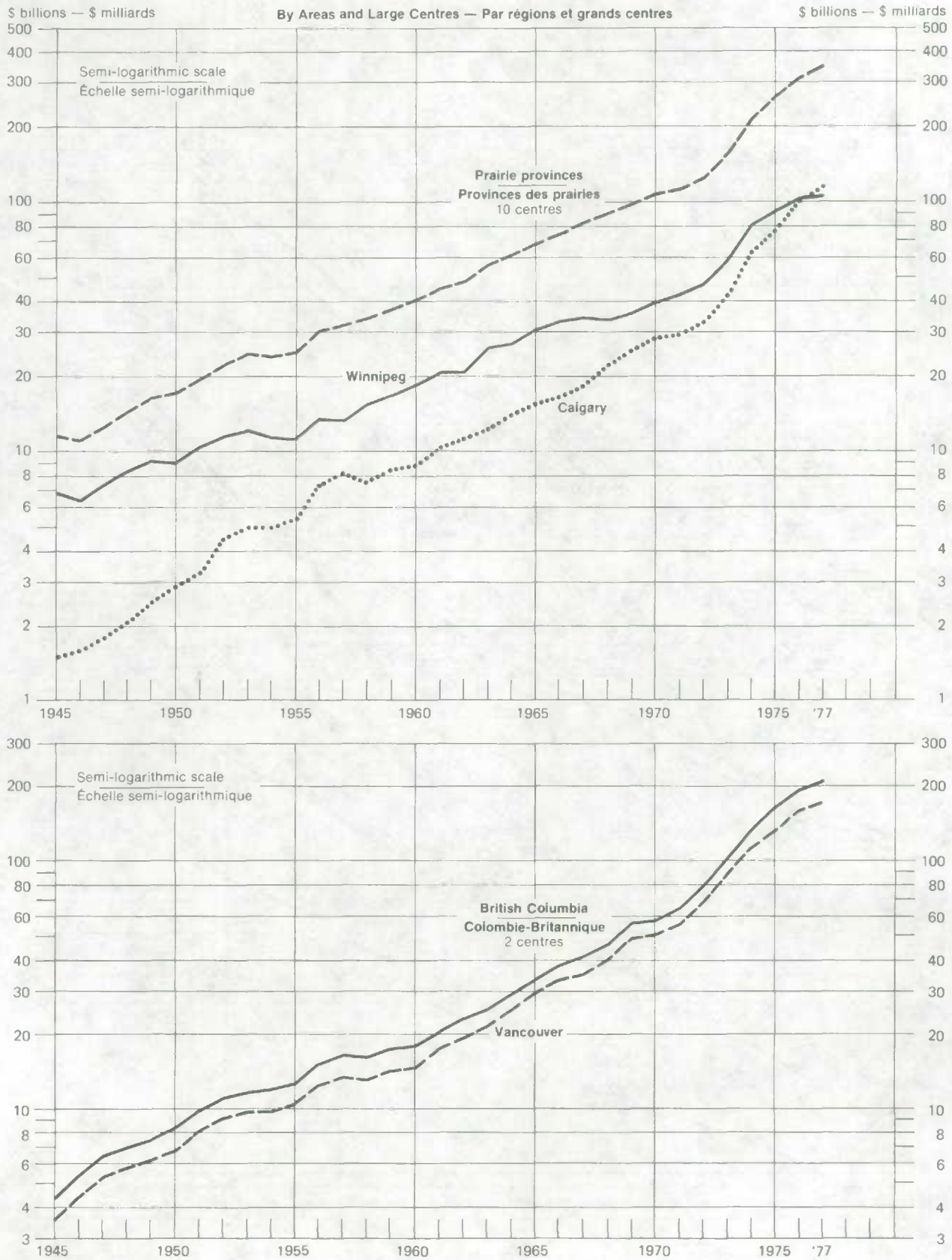

STATISTICAL TABLES

TABLEAUX STATISTIQUES

TABLE 1. Cheques Cashed at 34 Clearing Centres

No.		1924	1929	1930	1932	1935	1940	1945
		thousands of dollars – milliers de dollars						
	Atlantic provinces – Provinces de l'Atlantique:							
1	Halifax	249,103	425,488	361,737	257,988	310,052	466,409	850,393
2	Moncton	73,360	99,598	101,018	73,548	90,680	131,874	257,724
3	Saint John	262,398	272,872	245,596	187,635	173,321	226,207	445,474
4	St. John's	..	..	..	..	..	..	..
5	**Total – 4 centres**	**584,861**	**797,958**	**708,351**	**519,171**	**574,053**	**824,490**	**1,553,591**
	Québec:							
6	Montreal	7,502,004	15,558,096	12,271,207	7,135,516	8,307,135	8,714,457	17,486,994
7	Québec	533,784	788,144	744,929	560,687	606,964	1,160,798	1,648,624
8	Sherbrooke	97,201	137,427	120,923	69,997	63,431	97,807	173,715
9	**Total – 3 centres**	**8,132,989**	**16,483,667**	**13,137,059**	**7,766,200**	**8,977,530**	**9,973,062**	**19,309,333**
	Ontario:							
10	Brantford	85,523	166,590	126,814	85,438	94,185	133,917	253,507
11	Chatham	83,844	112,271	95,459	71,625	79,902	114,927	171,783
12	Cornwall	..	..	..	..	..	..	..
13	Fort William	94,544	102,157	78,029	55,336	50,202	81,267	171,657
14	Hamilton	551,819	909,896	831,840	526,944	559,389	837,849	1,360,760
15	Kingston	63,623	83,877	79,797	55,086	55,637	92,307	179,186
16	Kitchener	95,723	159,266	139,514	96,267	114,191	174,499	324,491
17	London	265,782	424,804	408,176	315,953	362,319	441,622	819,217
18	Ottawa	1,957,362	2,001,695	1,904,805	1,579,528	1,444,158	2,191,384	7,810,893
19	Peterborough	69,005	93,245	84,633	55,427	60,023	90,582	166,315
20	St. Catharines	..	..	..	..	..	..	241,951
21	Sarnia	..	146,820	124,524	95,059	69,145	79,517	231,194
22	Sudbury	..	34,617	87,110	40,330	55,596	90,336	127,466
23	Toronto	7,659,055	13,714,209	10,654,984	8,066,205	10,642,516	10,510,503	18,760,600
24	Windsor	283,118	594,321	428,655	215,674	289,363	545,693	924,342
25	**Total – 15 centres**	**11,209,398**	**18,543,768**	**15,044,340**	**11,258,872**	**13,876,626**	**15,384,403**	**31,543,362**
	Prairie provinces – Provinces des Prairies:							
26	Brandon	48,518	62,315	50,606	33,569	25,666	41,907	90,944
27	Calgary	638,162	1,253,616	898,428	513,557	616,830	764,330	1,523,535
28	Edmonton	343,501	603,872	570,300	393,432	400,420	553,324	1,165,857
29	Lethbridge	58,855	97,221	73,732	37,069	48,945	56,707	118,735
30	Medicine Hat	54,545	54,259	37,887	21,078	27,322	32,707	65,281
31	Moose Jaw	97,033	128,435	112,898	61,063	53,873	89,421	173,807
32	Prince Albert	24,529	39,151	32,682,	21,124	24,435	33,392	84,700
33	Regina	332,916	670,829	595,867	462,875	505,053	558,938	1,111,542
34	Saskatoon	117,115	224,157	194,544	114,984	110,059	140,268	291,703
35	Winnipeg	4,229,602	4,788,951	3,712,136	3,138,455	4,632,793	3,847,413	6,936,060
36	**Total – 10 centres**	**5,944,776**	**7,922,806**	**6,279,080**	**4,797,206**	**6,445,396**	**6,118,407**	**11,562,164**
	British Columbia – Colombie-Britannique:							
37	Vancouver	1,469,216	2,471,035	1,906,556	1,241,571	1,409,743	1,765,662	3,815,058
38	Victoria	255,948	451,747	415,915	261,268	262,719	371,451	601,306
39	**Total – 2 centres**	**1,725,164**	**2,922,782**	**2,322,471**	**1,502,839**	**1,672,462**	**2,137,113**	**4,416,364**
40	**Total – 34 centres**	**27,597,188**	**46,670,981**	**37,491,302**	**25,844,288**	**31,546,067**	**34,437,475**	**68,384,814**

TABLEAU 1. Chèques tirés dans 34 centres de compensation

1950	1955	1960	1965	1970	1973	1974	1975	1976	1977	N°
thousands of dollars – milliers de dollars										
1,186,546	1,627,402	2,470,454	4,649,283	8,757,516	11,106,721	14,054,386	15,979,739	20,437,305	22,621,574	1
408,605	558,647	703,300	1,035,278	1,621,304	2,793,537	3,653,739	5,760,138	5,285,802	3,424,504	2
521,696	720,697	1,292,907	1,835,482	2,484,568	3,899,035	5,211,519	6,296,029	6,523,991	7,179,707	3
531,314	717,140	1,032,441	2,147,199	6,217,484	7,582,680	9,870,951	11,450,866	15,787,211	16,930,666	4
2,648,161	**3,623,886**	**5,499,102**	**9,667,242**	**19,080,872**	**25,381,973**	**32,790,595**	**39,486,772**	**48,034,309**	**50,156,451**	5
26,099,176	43,262,349	73,203,832	132,793,252	187,895,615	286,087,255	374,598,780	457,878,864	548,486,609	609,658,655	6
2,695,920	4,220,648	6,285,281	10,599,128	19,607,462	39,967,844	55,929,746	78,894,510	87,696,610	83,740,908	7
311,762	448,771	625,117	1,193,746	1,785,224	2,664,189	2,593,091	2,964,274	3,455,297	3,779,665	8
29,106,858	**47,931,768**	**80,114,230**	**114,586,126**	**209,288,301**	**328,719,288**	**433,121,617**	**539,737,648**	**639,638,516**	**697,179,228**	9
422,414	529,527	688,254	1,037,147	1,785,387	2,572,036	3,170,916	3,547,314	4,364,017	4,553,957	10
346,209	425,388	655,467	932,891	1,560,325	3,190,927	4,740,885	5,943,811	7,541,476	6,647,119	11
104,524	292,899	406,526	684,950	999,264	1,236,573	1,627,532	1,521,999	1,790,783	1,856,996	12
248,218	354,324	454,425	678,252	994,260	1,480,987	1,807,209	2,088,108	2,491,547	2,817,827	13
2,369,330	3,556,485	5,730,223	9,968,268	15,484,281	21,948,165	27,388,829	32,453,937	34,498,706	35,894,556	14
273,225	419,088	520,401	940,493	1,496,145	2,169,193	2,666,718	3,288,570	3,590,246	3,599,949	15
536,279	817,143	1,268,458	2,322,531	4,237,706	6,447,658	7,875,556	9,082,502	9,892,778	9,654,646	16
1,391,712	2,055,088	3,438,475	7,062,318	10,272,665	16,887,429	21,301,385	24,939,943	27,301,658	29,287,012	17
4,140,136	3,267,768	5,428,618	8,687,423	15,386,126	23,108,386	27,971,471	32,676,364	39,130,494	46,651,477	18
308,157	380,474	588,320	927,069	1,266,631	1,692,647	2,072,940	2,362,713	2,783,144	2,942,556	19
444,389	683,521	861,905	1,796,657	2,262,528	3,154,779	3,778,119	4,444,613	8,842,139	7,294,795	20
339,484	476,917	631,965	888,766	1,538,798	2,015,778	2,622,763	3,226,521	4,169,187	5,441,980	21
290,184	497,174	650,352	973,684	1,937,429	2,475,438	2,643,897	3,205,476	3,399,214	3,763,072	22
30,276,045	55,628,553	101,652,499	178,642,251	336,567,159	621,392,070	719,525,626	938,561,392	1,040,413,731	1,166,699,971	23
1,655,861	2,589,098	2,344,058	4,234,667	7,155,279	11,045,423	12,791,307	14,690,688	16,578,302	16,493,951	24
43,146,167	**71,973,447**	**125,319,946**	**219,777,367**	**402,943,983**	**720,817,489**	**841,985,153**	**1,082,033,951**	**1,206,787,422**	**1,343,599,864**	25
154,493	191,776	255,006	322,078	546,946	794,562	992,948	1,165,824	1,355,679	1,562,556	26
2,870,682	5,415,909	8,773,941	15,495,880	28,896,068	42,347,970	62,325,391	77,126,848	102,379,679	114,792,343	27
2,371,402	4,051,761	5,975,975	11,937,495	21,106,965	33,030,660	43,929,823	59,241,938	71,065,750	86,211,228	28
284,388	354,899	488,953	695,785	1,233,107	1,909,007	2,367,326	2,731,879	3,154,597	3,452,734	29
105,444	146,543	225,390	323,256	472,695	699,634	891,449	1,034,072	1,413,212	1,485,531	30
248,526	295,193	407,835	475,891	419,306	626,053	738,280	888,134	1,053,425	1,134,810	31
140,422	155,490	235,304	296,308	489,757	704,566	834,671	953,761	1,145,627	1,304,361	32
1,640,420	2,395,123	4,377,349	6,323,104	12,309,253	14,759,218	17,748,431	21,491,131	25,442,015	27,277,017	33
511,782	708,209	1,101,592	1,834,178	3,084,537	4,221,201	4,938,813	5,775,794	7,122,753	8,407,552	34
8,960,147	11,294,021	18,825,822	30,599,481	39,350,014	58,366,915	80,412,453	92,418,835	103,784,323	105,457,058	35
17,287,706	**25,008,924**	**40,667,167**	**68,303,393**	**107,908,648**	**157,459,785**	**215,179,585**	**262,828,216**	**317,917,060**	**351,085,190**	36
7,302,716	11,071,651	15,517,709	29,323,153	50,153,771	89,332,460	113,258,858	133,137,350	161,425,969	172,008,146	37
1,143,851	1,741,203	2,500,900	4,323,590	7,259,684	12,663,573	20,189,888	30,858,243	32,846,444	35,845,333	38
8,446,567	**12,812,854**	**18,018,609**	**33,646,743**	**57,413,455**	**101,996,033**	**133,448,746**	**163,995,593**	**194,272,413**	**207,853,479**	39
100,635,459	**161,350,879**	**269,619,054**	**475,980,871**	**796,635,259**	**1,334,374,569**	**1,656,525,696**	**2,088,082,180**	**2,406,649,720**	**2,649,874,212**	40

TABLE 2. Relative Importance of Individual Clearing Centres

No.	Clearing centres – Centres de compensation	1924	1929	1930	1932	1935	1940	1945
		per cent – pourcentage						
	Newfoundland – Terre-Neuve:							
1	St. John's	..	..	..	..	..	..	..
	Prince Edward Island – Île-du-Prince-Édouard:							
2	Charlottetown	..	..	..	..	..	..	..
	Nova Scotia – Nouvelle-Écosse:							
3	Glace Bay	..	..	..	..	..	..	..
4	Halifax	0.91	0.91	0.96	1.00	0.98	1.35	1.24
5	Sydney	..	..	..	..	..	..	..
6	**Total – 3 centres**	**0.91**	**0.91**	**0.96**	**1.00**	**0.98**	**1.35**	**1.24**
	New Brunswick – Nouveau-Brunswick:							
7	Fredericton	..	..	..	..	..	..	..
8	Moncton	0.27	0.21	0.27	0.28	0.29	0.38	0.38
9	Saint John	0.96	0.59	0.66	0.73	0.55	0.66	0.65
10	**Total – 3 centres**	**1.23**	**0.80**	**0.93**	**1.01**	**0.84**	**1.04**	**1.03**
	Québec:							
11	Chicoutimi	..	..	..	..	..	..	..
12	Drummondville	..	..	..	..	..	..	..
13	Granby	..	..	..	..	..	..	..
14	Montréal	27.62	33.34	32.73	27.61	26.33	25.31	25.57
15	Québec	1.97	1.69	1.99	2.17	1.92	3.37	2.41
16	St-Hyacinthe	..	..	..	..	..	..	..
17	Shawinigan	..	..	..	..	..	..	..
18	Sherbrooke	0.36	0.29	0.32	0.27	0.20	0.28	0.25
19	Trois-Rivières	..	..	..	..	..	..	..
20	Valleyfield	..	..	..	..	..	..	..
21	**Total – 10 centres**	**29.95**	**35.32**	**35.04**	**30.05**	**28.45**	**28.96**	**28.23**
	Ontario:							
22	Brantford	0.32	0.36	0.34	0.33	0.30	0.39	0.37
23	Chatham	0.31	0.24	0.25	0.28	0.25	0.33	0.25
24	Cornwall	..	..	..	..	..	..	..
25	Fort William	0.35	0.22	0.21	0.21	0.16	0.24	0.25
26	Guelph	..	..	..	..	..	..	..
27	Hamilton	2.03	1.95	2.22	2.04	1.76	2.43	1.99
28	Kingston	0.23	0.18	0.21	0.21	0.18	0.27	0.26
29	Kitchener	0.35	0.34	0.37	0.37	0.36	0.51	0.47
30	London	0.99	0.91	1.09	1.22	1.15	1.28	1.20
31	Niagara Falls	..	..	..	..	..	..	..
32	Oshawa	..	..	..	..	..	..	..
33	Ottawa	7.21	4.29	5.08	6.11	4.58	6.36	11.42
34	Peterborough	0.25	0.20	0.23	0.21	0.19	0.26	0.24
35	Port Arthur	..	..	..	..	..	..	..
36	St. Catharines	..	..	..	..	..	..	0.35
37	Sarnia	..	0.31	0.33	0.37	0.22	0.23	0.34
38	Sault Ste. Marie	..	..	..	..	..	..	..
39	Sudbury	..	0.07	0.23	0.16	0.18	0.26	0.19
40	Thunder Bay	..	..	..	..	..	..	..
41	Timmins	..	..	..	..	..	..	..
42	Toronto	28.20	29.39	28.42	31.21	33.74	30.52	27.43
43	Windsor	1.04	1.27	1.14	0.83	0.92	1.58	1.35
44	**Total – 20 centres**	**41.28**	**39.73**	**40.13**	**43.56**	**43.99**	**44.67**	**46.13**
	Manitoba:							
45	Brandon	0.18	0.13	0.14	0.13	0.08	0.12	0.13
46	Winnipeg	13.97	10.26	9.90	12.14	14.69	11.17	10.14
47	**Total – 2 centres**	**14.15**	**10.39**	**10.04**	**12.27**	**14.77**	**11.29**	**10.27**
	Saskatchewan:							
48	Moose Jaw	0.36	0.28	0.30	0.24	0.17	0.26	0.25
49	Prince Albert	0.09	0.08	0.09	0.08	0.08	0.10	0.12
50	Regina	1.10	1.35	1.52	1.79	1.60	1.62	1.63
51	Saskatoon	0.43	0.48	0.52	0.44	0.35	0.41	0.43
52	**Total – 4 centres**	**1.98**	**2.19**	**2.43**	**2.55**	**2.20**	**2.39**	**2.43**
	Alberta:							
53	Calgary	2.35	2.69	2.40	1.99	1.96	2.22	2.23
54	Edmonton	1.26	1.29	1.52	1.52	1.27	1.61	1.70
55	Lethbridge	0.22	0.21	0.20	0.14	0.16	0.16	0.17
56	Medicine Hat	0.19	0.12	0.10	0.08	0.09	0.10	0.10
57	**Total – 4 centres**	**4.02**	**4.31**	**4.22**	**3.73**	**3.48**	**4.09**	**4.20**
	British Columbia – Colombie-Britannique:							
58	Vancouver	5.41	5.29	5.09	4.80	4.47	5.13	5.58
59	Victoria	0.94	0.97	1.11	1.01	0.83	1.08	0.88
60	**Total – 2 centres**	**6.35**	**6.26**	**6.20**	**5.81**	**5.30**	**6.21**	**6.46**
61	**Total – 50 centres**	**100.00**	**100.00**	**100.00**	**100.00**	**100.00**	**100.00**	**100.00**

TABLEAU 2. Importance relative des centres de compensation individuels

1950	1955	1960	1965	1970	1973	1974	1975	1976	1977	N°
per cent – pourcentage										
0.53	0.43	0.37	0.44	0.76	0.55	0.58	0.54	0.64	0.62	1
..	0.11	0.12	0.10	0.10	0.08	0.09	0.09	0.09	0.08	2
..	0.03	0.02	0.02	0.02	0.01	0.01	0.01	0.01	0.01	3
1.18	0.98	0.89	0.95	1.07	0.82	0.83	0.75	0.83	0.83	4
..	0.17	0.14	0.12	0.12	0.09	0.08	0.08	0.07	0.07	5
1.18	**1.18**	**1.05**	**1.09**	**1.21**	**0.92**	**0.92**	**0.84**	**0.91**	**0.91**	6
..	0.24	0.22	0.20	0.21	0.20	0.19	0.22	0.23	0.24	7
0.40	0.34	0.25	0.21	0.20	0.20	0.22	0.27	0.21	0.13	8
0.52	0.43	0.47	0.37	0.30	0.29	0.31	0.29	0.26	0.26	9
0.92	**1.01**	**0.94**	**0.78**	**0.71**	**0.69**	**0.72**	**0.78**	**0.71**	**0.63**	10
..	0.14	0.11	0.12	0.11	0.10	0.11	0.10	0.10	0.10	11
..	0.08	0.08	0.09	0.10	0.07	0.06	0.05	0.06	0.05	12
..	0.12	0.10	0.09	0.10	0.08	0.09	0.08	0.07	0.07	13
25.93	25.97	26.35	27.08	22.97	20.88	22.05	21.41	22.21	22.43	14
2.68	2.53	2.26	2.16	2.40	2.92	3.29	3.69	3.55	3.08	15
..	0.13	0.12	0.13	0.12	0.09	0.09	0.09	0.10	0.10	16
..	0.08	0.07	0.06	0.04	0.03	0.03	0.03	0.02	0.02	17
0.31	0.27	0.22	0.24	0.22	0.19	0.15	0.14	0.14	0.14	18
..	0.25	0.20	0.19	0.19	0.10	0.12	0.09	0.08	0.08	19
..	0.07	0.05	0.05	0.04	0.04	0.04	0.03	0.03	0.04	20
28.92	**29.64**	**29.56**	**30.21**	**26.29**	**24.51**	**26.03**	**25.71**	**26.36**	**26.11**	21
0.42	0.32	0.25	0.21	0.22	0.19	0.19	0.16	0.18	0.17	22
0.34	0.26	0.24	0.19	0.19	0.23	0.28	0.28	0.31	0.24	23
0.10	0.18	0.15	0.14	0.12	0.09	0.10	0.07	0.07	0.07	24
0.25	0.21	0.16	0.14	..	..	..	..	..	..	25
..	0.17	0.16	0.15	0.15	0.15	0.16	0.13	0.13	0.12	26
2.35	2.14	2.06	2.03	1.89	1.60	1.61	1.52	1.40	1.32	27
0.27	0.25	0.19	0.19	0.18	0.16	0.16	0.15	0.15	0.13	28
0.53	0.40	0.46	0.47	0.52	0.47	0.46	0.42	0.40	0.36	29
1.38	1.23	1.24	1.44	1.26	1.23	1.25	1.17	1.11	1.08	30
..	0.30	0.19	0.18	0.14	0.11	0.10	0.07	0.09	0.09	31
..	0.71	0.86	1.17	0.70	0.84	0.87	0.80	0.77	0.72	32
4.11	1.96	1.95	1.77	1.88	1.69	1.65	1.53	1.58	1.72	33
0.31	0.23	0.21	0.18	0.15	0.12	0.12	0.11	0.11	0.11	34
..	0.16	0.14	0.12	..	..	..	..	..	..	35
0.44	0.41	0.31	0.37	0.28	0.23	0.22	0.21	0.36	0.27	36
0.34	0.29	0.23	0.18	0.19	0.15	0.15	0.15	0.17	0.20	37
..	0.27	0.30	0.22	0.30	0.44	0.29	0.34	0.55	0.57	38
0.29	0.30	0.23	0.20	0.24	0.18	0.16	0.15	0.14	0.14	39
..	..	..	..	0.23	0.20	0.20	0.18	0.19	0.20	40
..	0.09	0.07	0.06	0.05	0.05	0.05	0.06	0.06	0.06	41
30.09	33.40	36.59	36.34	41.15	45.36	42.36	43.89	42.13	42.92	42
1.65	1.55	0.84	0.86	0.87	0.81	0.75	0.69	0.67	0.61	43
42.87	**44.92**	**46.83**	**46.61**	**50.71**	**54.31**	**51.13**	**52.08**	**50.55**	**51.08**	44
0.15	0.12	0.09	0.07	0.07	0.06	0.06	0.06	0.05	0.06	45
8.91	6.78	6.78	6.23	4.81	4.26	4.73	4.32	4.20	3.88	46
9.06	**6.90**	**6.87**	**6.30**	**4.88**	**4.32**	**4.79**	**4.38**	**4.25**	**3.94**	47
0.25	0.18	0.15	0.10	0.05	0.05	0.04	0.04	0.04	0.04	48
0.14	0.09	0.08	0.06	0.06	0.05	0.05	0.04	0.05	0.05	49
1.63	1.44	1.57	1.29	1.50	1.08	1.05	1.01	1.03	1.00	50
0.51	0.43	0.40	0.37	0.38	0.31	0.29	0.27	0.29	0.31	51
2.53	**2.14**	**2.20**	**1.82**	**1.99**	**1.49**	**1.43**	**1.36**	**1.41**	**1.40**	52
2.85	3.25	3.16	3.16	3.53	3.09	3.67	3.60	4.15	4.22	53
2.36	2.43	2.15	2.43	2.58	2.41	2.59	2.77	2.88	3.17	54
0.28	0.21	0.18	0.14	0.15	0.14	0.14	0.13	0.13	0.13	55
0.11	0.09	0.08	0.07	0.06	0.05	0.05	0.05	0.06	0.05	56
5.60	**5.98**	**5.57**	**5.80**	**6.32**	**5.69**	**6.45**	**6.55**	**7.21**	**7.58**	57
7.26	6.64	5.59	5.97	6.13	6.52	6.67	6.23	6.54	6.33	58
1.13	1.05	0.90	0.88	0.89	0.92	1.19	1.44	1.33	1.32	59
8.39	**7.69**	**6.49**	**6.85**	**7.02**	**7.44**	**7.86**	**7.67**	**7.87**	**7.65**	60
100.00	**100.00**	**100.00**	**100.00**	**100.00**	**100.00**	**100.00**	**100.00**	**100.00**	**100.00**	61

TABLE 3. Cheques Cashed by Province for 34 Centres

No.	Year – Année	Canada	Newfoundland – Terre-Neuve	Nova Scotia – Nouvelle-Écosse	New Brunswick – Nouveau-Brunswick
		thousands of dollars – milliers de dollars			
1	1924	27,597,188[1]	..	249,103	335,758
2	1925	28,082,674	..	291,520	280,980
3	1926	30,307,991[2]	..	310,157	294,583
4	1927	36,042,101	..	324,543	303,196
5	1928	43,416,831	..	404,667	340,801
6	1929	46,670,981[3]	..	425,488	372,470
7	1930	37,491,302	..	361,737	346,614
8	1931	31,583,296[4]	..	330,371	322,172
9	1932	25,844,288	..	257,988	261,183
10	1933	22,270,466	..	254,224	226,790
11	1934	32,866,675	..	275,950	258,301
12	1935	31,546,067	..	310,052	264,001
13	1936	35,928,606	..	341,776	288,626
14	1937	35,166,060	..	406,591	326,768
15	1938	30,924,363	..	339,644	300,039
16	1939	31,617,352	..	381,827	298,121
17	1940	34,437,475	..	466,409	358,081
18	1941	39,242,960[5]	..	532,366	408,347
19	1942	45,526,255	..	601,963	473,774
20	1943	53,796,716	..	672,763	571,000
21	1944	60,676,955	..	707,347	620,314
22	1945	68,384,814	..	850,393	703,198
23	1946	69,247,607	..	870,735	733,283
24	1947	74,498,091	..	932,831	817,824
25	1948	80,680,341	..	1,049,266	913,708
26	1949	87,554,362[6]	356,594[6]	1,065,169	895,911
27	1950	100,635,459[7]	531,314	1,186,546	930,301
28	1951	112,184,633	554,033	1,334,026	1,000,386
29	1952	125,296,896	621,506	1,374,610	1,170,249
30	1953	137,416,849	735,435	1,473,200	1,188,902
31	1954	148,062,797	702,227	1,578,539	1,202,808
32	1955	161,350,879	717,140	1,627,402	1,279,344
33	1956	192,289,896	794,683	1,900,370	1,441,012
34	1957	205,558,445	806,538	1,862,262	1,585,083
35	1958	210,959,708	866,665	1,952,997	1,618,913
36	1959	248,869,351	950,689	2,240,973	1,927,954
37	1960	269,619,054	1,032,441	2,470,454	1,996,205
38	1961	293,784,342	1,102,650	2,765,782	2,008,255
39	1962	325,564,498	1,283,264	3,101,706	2,124,126
40	1963	360,267,116	1,521,085	3,557,104	2,327,565
41	1964	417,334,919	1,854,507	3,852,641	2,594,051
42	1965	475,980,871	2,147,199	4,649,283	2,870,760
43	1966	521,597,914	2,684,023	5,768,603	3,153,273
44	1967	568,122,322	3,077,124	6,182,636	3,452,972
45	1968	618,313,206	4,212,773	6,637,572	3,589,478
46	1969	714,993,156	5,281,371	8,180,766	4,010,315
47	1970	796,635,259	6,217,484	8,757,516	4,105,872
48	1971	894,405,536	6,150,676	9,472,273	4,754,883
49	1972	1,041,720,107	6,701,299	10,369,454	5,409,953
50	1973	1,334,374,569	7,582,680	11,106,721	6,692,572
51	1974	1,656,525,696	9,870,951	14,054,386	8,865,258
52	1975	2,088,082,180	11,450,866	15,979,739	12,056,167
53	1976	2,406,649,720	15,787,211	20,437,305	11,809,793
54	1977	2,649,874,212	16,930,666	22,621,574	10,604,211

[1] For the 31 original centres.
[2] Includes Sarnia as of January 1926.
[3] Includes Sudbury as of September 1929.
[4] Weyburn branches absorbed by Imperial Bank, May 1931.
[5] Includes St. Catharines as of May 1941.
[6] Includes St. John's as of April 1949.
[7] Includes Cornwall as of May 1950.

TABLEAU 3. Chèques tirés par province pour 34 centres

Québec	Ontario	Manitoba	Saskatchewan	Alberta	British Columbia — Colombie-Britannique	No
thousands of dollars – milliers de dollars						
8,132,989	11,209,398	4,229,602	571,593	1,143,581	1,725,164	1
8,475,226	11,236,044	4,233,746	632,911	1,090,001	1,842,246	2
9,909,471	11,998,344[2]	3,927,571	689,731	1,218,301	1,959,833	3
12,643,907	14,641,811	4,055,853	743,343	1,276,392	2,053,056	4
14,912,653	17,312,295	5,249,005	910,241	1,790,395	2,496,774	5
16,483,667	18,543,768[3]	4,788,951	1,062,572	2,071,283	2,922,782	6
13,137,059	15,044,340	3,712,136	935,991	1,630,953	2,322,471	7
10,550,074	13,376,841	3,319,620	664,902[4]	1,213,516	1,805,800	8
7,766,200	11,258,872	3,172,024	660,046	965,136	1,502,839	9
8,567,070	13,027,438	4,825,470	606,164	982,720	1,491,590	10
9,449,712	14,919,504	4,709,123	650,422	977,695	1,625,968	11
8,977,530	13,876,626	4,632,793	693,420	1,119,183	1,672,462	12
10,938,647	15,778,680	4,688,840	720,522	1,096,157	2,075,358	13
11,568,422	15,939,149	3,020,053	651,832	1,155,136	2,098,109	14
9,965,182	13,810,063	2,689,273	716,791	1,166,320	1,937,051	15
9,820,400	13,618,490	3,473,377	788,489	1,216,364	2,020,284	16
9,973,062	15,384,403	3,889,320	822,019	1,407,068	2,137,113	17
11,068,667	18,214,189[5]	4,065,871	870,884	1,654,890	2,427,146	18
12,751,094	22,136,164	3,941,724	981,039	1,799,614	2,840,883	19
15,373,882	24,681,702	5,670,636	1,185,079	2,344,249	3,297,405	20
17,222,287	26,902,945	7,076,502	1,670,459	2,741,479	3,735,622	21
19,309,333	31,543,362	7,027,004	1,661,752	2,873,408	4,416,364	22
20,749,359	30,401,956	6,470,545	1,617,174	3,036,961	5,367,594	23
22,919,908	30,433,876	7,495,755	1,998,253	3,359,728	6,539,916	24
23,689,832	33,381,605	8,509,485	2,131,747	3,961,078	7,043,620	25
24,732,489	36,469,081	9,331,934	2,412,447	4,750,145	7,540,592	26
29,106,858	43,146,167[7]	9,114,640	2,541,150	5,631,916	8,446,567	27
32,728,719	47,046,957	10,550,812	2,782,549	6,241,572	9,945,579	28
35,494,561	52,717,444	11,689,816	3,259,811	7,857,888	11,111,011	29
38,139,426	59,073,781	12,259,036	3,718,559	9,041,687	11,786,823	30
42,853,001	65,614,572	11,601,654	3,471,274	9,082,397	11,956,325	31
47,931,768	71,973,447	11,294,021	3,554,015	10,160,888	12,812,854	32
57,635,781	84,580,094	13,970,893	4,148,700	12,586,890	15,231,473	33
60,153,468	92,469,361	13,640,549	4,609,553	13,810,325	16,621,306	34
63,318,151	92,468,361	15,860,889	5,190,676	13,438,592	16,244,464	35
70,466,037	117,852,353	17,158,347	5,568,012	15,078,069	17,626,917	36
80,114,229	125,319,948	19,080,829	6,122,078	15,464,261	18,018,609	37
97,213,839	134,719,363	21,130,709	6,666,735	17,743,454	20,433,555	38
97,851,664	149,812,492	21,191,394	7,268,003	19,842,103	23,089,746	39
108,813,868	162,200,060	26,495,606	7,770,546	22,511,693	25,069,589	40
126,978,357	191,639,223	27,283,724	8,194,773	25,565,565	29,372,078	41
144,586,126	219,777,367	30,921,496	8,929,481	28,452,416	33,646,743	42
161,890,942	234,460,197	33,714,561	11,166,623	30,701,882	38,057,010	43
172,342,463	257,011,586	35,371,753	12,758,519	35,243,313	41,281,302	44
108,967,485	286,109,924	34,183,866	14,065,635	41,907,512	46,638,961	45
194,298,992	347,670,054	36,435,874	14,684,497	47,591,214	56,840,073	46
209,288,301	402,943,983	39,350,014	16,302,853	52,255,781	57,413,455	47
232,281,965	463,437,596	43,166,257	16,657,450	53,490,202	64,994,234	48
270,785,797	544,756,827	47,800,111	17,162,377	60,007,401	78,726,888	49
328,719,288	720,817,489	58,366,915	20,311,038	78,781,833	101,996,033	50
433,121,617	841,985,153	81,405,401	24,260,195	109,513,989	133,448,746	51
539,737,648	1,082,033,951	93,584,659	29,108,820	140,134,737	163,995,593	52
639,638,516	1,206,787,422	105,140,002	34,763,820	178,013,238	194,272,413	53
697,179,228	1,343,599,864	107,019,614	38,123,740	205,941,836	207,853,479	54

[1] Pour les 31 premiers centres.
[2] Y compris Sarnia à partir de janvier 1926.
[3] Y compris Sudbury à partir de septembre 1929.
[4] Les succursales de Weyburn on été absorbées par la Banque Impériale en mai 1931.
[5] Y compris St. Catharines à partir de mai 1941.
[6] Y compris St. John's à partir d'avril 1949.
[7] Y compris Cornwall à partir de mai 1950.

TABLE 4. Cheques Cashed by Province for 50 Centres

No.	Year – Année	Canada	Newfoundland – Terre-Neuve	Prince Edward Island – Île-du-Prince-Édouard	Nova Scotia – Nouvelle-Écosse	New Brunswick – Nouveau-Brunswick
		thousands of dollars – milliers de dollars				
1	1953	142,533,072	735,435	172,914	1,815,762	1,510,698
2	1954	153,192,527	702,227	456,946	1,897,226	1,535,270
3	1955	166,537,862	717,140	182,139	1,947,794	1,673,888
4	1956	198,376,666	794,683	209,651	2,243,423	1,936,442
5	1957	212,235,195	806,538	241,087	2,168,006	2,095,629
6	1958	228,173,165	866,665	228,326	2,319,544	2,172,835
7	1959	256,243,215	950,689	292,373	2,657,981	2,441,465
8	1960	277,810,037	1,032,441	327,348	2,917,016	2,608,843
9	1961	302,741,442	1,102,650	329,543	3,196,333	2,634,676
10	1962	335,798,492	1,283,264	327,536	3,579,589	2,742,422
11	1963	371,824,999	1,521,085	379,106	4,097,086	3,006,061
12	1964	430,263,557	1,854,507	440,293	4,433,310	3,378,390
13	1965	491,027,941	2,147,199	514,117	5,320,540	3,876,502
14	1966	537,826,117	2,684,823	588,446	6,487,030	4,382,395
15	1967	585,081,687	3,077,124	697,615	6,929,053	4,937,763
16	1968	636,698,635	4,212,773	725,810	7,536,897	5,033,402
17	1969	735,404,385	5,281,371	787,312	9,231,619	5,650,488
18	1970	817,910,483	6,217,484	827,012	9,851,489	5,843,822
19	1971	919,462,343	6,150,676	871,711	10,642,339	6,887,948
20	1972	1,065,933,245	6,701,299	969,533	11,499,124	7,689,848
21	1973	1,369,885,496	7,582,680	1,162,971	12,486,135	9,501,957
22	1974	1,698,779,734	9,870,951	1,468,619	15,672,306	12,170,127
23	1975	2,138,527,425	11,450,866	1,973,284	17,874,425	16,706,648
24	1976	2,469,599,223	15,787,211	2,099,733	22,385,083	17,597,447
25	1977	2,718,308,268	16,930,666	2,149,062	24,813,580	17,054,498

TABLEAU 4. Chèques tirés par province pour 50 centres

Québec	Ontario	Manitoba	Saskatchewan	Alberta	British Columbia – Colombie-Britannique	Nº
thousands of dollars – milliers de dollars						
39,466,251	62,025,907	12,259,036	3,718,559	9,041,687	11,786,823	1
44,193,052	68,296,156	11,601,654	3,471,274	9,082,397	11,956,325	2
49,377,931	74,817,192	11,485,797	3,554,015	9,969,112	12,812,854	3
59,290,641	87,963,870	13,970,893	4,148,700	12,586,890	15,231,473	4
61,877,111	96,365,091	13,640,549	4,609,553	13,810,325	16,621,306	5
65,162,965	106,688,209	15,860,889	5,190,676	13,438,592	16,244,464	6
72,341,669	122,127,693	17,158,347	5,568,012	15,078,069	17,626,917	7
82,129,559	130,109,053	19,080,829	6,122,078	15,464,261	18,018,609	8
89,510,663	139,993,124	21,130,709	6,666,735	17,743,454	20,433,555	9
100,435,754	156,038,681	21,191,394	7,268,003	19,842,103	23,089,746	10
111,635,747	169,338,480	26,495,606	7,770,546	22,511,693	25,069,589	11
130,186,675	199,554,242	27,283,724	8,194,773	25,565,565	29,372,078	12
148,165,614	229,053,833	30,921,496	8,929,481	28,452,416	33,646,743	13
165,757,599	244,285,748	33,714,561	11,166,623	30,701,882	38,057,010	14
177,754,008	267,031,237	35,371,753	12,758,519	35,243,313	41,281,302	15
185,383,684	297,010,095	34,183,866	14,065,635	41,907,512	46,638,961	16
199,376,448	359,525,489	36,435,874	14,684,497	47,591,214	56,840,073	17
215,068,885	414,779,688	39,896,960	16,302,853	51,708,835	57,413,455	18
238,416,802	478,184,724	43,166,257	16,657,450	53,490,202	64,994,234	19
276,603,783	558,772,881	47,800,111	17,162,377	60,007,401	78,726,888	20
335,717,900	743,978,034	59,161,477	20,311,038	77,987,271	101,996,033	21
442,228,606	868,740,794	81,405,401	24,260,195	109,513,989	133,448,746	22
549,834,039	1,113,864,354	93,584,659	29,108,820	140,134,737	163,995,593	23
651,093,998	1,248,446,278	105,140,002	34,763,820	178,013,238	194,272,413	24
709,853,864	1,388,567,929	107,019,614	38,123,740	205,941,836	207,853,479	25

TABLE 5. Cheques Cashed Against Individual Accounts, by Centre

TABLEAU 5. Chèques tirés sur des comptes personnels, par centre

Year – Année	St. John's	Charlottetown	Glace Bay	Halifax	Sydney	Fredericton
	thousands of dollars – milliers de dollars					
1924	..	..	..	249,103	..	..
1926	..	..	..	310,157	..	..
1929	..	..	..	425,488	..	..
1930	..	..	..	361,737	..	..
1932	..	..	..	257,988	..	..
1933	..	..	..	254,224	..	..
1935	..	..	..	310,052	..	..
1938	..	..	..	339,644	..	..
1939	..	..	..	381,827	..	..
1940	..	..	..	466,409	..	..
1941	..	..	..	532,366	..	..
1945	..	..	..	850,393	..	..
1946	..	..	..	870,735	..	..
1949	451,328[1]	..	..	1,065,169	..	..
1950	531,314	..	..	1,186,546	..	..
1953	735,435	172,914	46,061	1,473,200	296,501	321,796
1955	717,140	182,139	43,508	1,627,402	276,884	394,544
1960	1,032,441	327,349	59,119	2,470,454	387,441	612,638
1961	1,102,650	329,543	61,115	2,765,782	369,436	626,421
1962	1,283,264	327,536	68,571	3,101,706	409,312	618,296
1963	1,521,085	379,106	73,042	3,557,104	466,940	678,496
1964	1,854,507	440,293	79,334	3,852,641	501,335	784,339
1965	2,147,199	514,117	87,724	4,649,283	583,533	1,005,742
1966	2,684,823	588,446	116,650	5,768,603	601,777	1,229,122
1967	3,077,124	697,615	135,008	6,182,636	611,409	1,484,791
1968	4,212,773	725,810	123,478	6,637,572	775,847	1,443,924
1969	5,281,371	787,312	152,378	8,180,766	898,475	1,640,173
1970	6,217,484	827,012	141,603	8,757,516	952,370	1,737,950
1971	6,150,676	871,711	143,868	9,472,273	1,026,198	2,133,065
1972	6,701,299	969,533	125,258	10,369,454	1,004,412	2,279,895
1973	7,582,680	1,162,971	141,987	11,106,721	1,237,427	2,809,385
1974	9,870,951	1,468,619	177,045	14,054,386	1,440,875	3,304,869
1975	11,450,866	1,973,284	203,040	15,979,739	1,691,646	4,650,481
1976	15,787,211	2,099,733	214,778	20,437,305	1,733,000	5,787,654
1977	16,930,666	2,149,062	223,015	22,621,574	1,968,991	6,450,287

See footnote(s) at end of table. – Voir note(s) à la fin du tableau.

TABLE 5. Cheques Cashed Against Individual Accounts, by Centre – Continued

TABLEAU 5. Chèques tirés sur des comptes personnels, par centre – suite

Year – Année	Moncton	Saint John	Chicoutimi	Drummondville	Granby	Montréal
	thousands of dollars – milliers de dollars					
1924	73,360	262,398	..	..	..	7,502,004
1926	80,081	214,502	..	..	..	7,765,597
1929	99,598	272,872	..	..	..	15,558,096
1930	101,018	245,596	..	..	..	12,271,207
1932	73,548	187,635	..	..	..	7,135,516
1933	72,568	154,222	..	..	..	7,943,786
1935	90,680	173,321	..	..	..	8,307,135
1938	108,144	191,895	..	..	..	9,005,746
1939	108,890	189,231	..	..	..	8,759,472
1940	131,874	226,207	..	..	..	8,714,457
1941	154,751	253,596	..	..	..	9,904,908
1945	257,724	445,474	..	..	..	17,486,994
1946	276,713	456,570	..	..	..	18,828,184
1949	383,935	511,976	..	..	..	22,037,125
1950	408,605	521,696	..	..	..	26,099,176
1953	508,736	680,166	228,306	137,053	164,561	34,178,607
1955	558,647	720,697	231,515	138,552	194,570	43,262,349
1960	703,300	1,292,907	311,046	219,749	264,465	73,203,832
1961	725,886	1,282,369	353,331	261,188	288,967	78,593,811
1962	771,911	1,352,215	410,722	302,054	326,628	88,211,663
1963	819,463	1,508,102	435,334	338,120	343,933	98,803,788
1964	887,873	1,706,178	540,000	397,678	402,607	116,379,368
1965	1,035,278	1,835,482	588,811	433,777	441,664	132,793,252
1966	1,075,397	2,077,876	618,846	432,734	475,060	149,105,805
1967	1,269,034	2,183,938	668,086	488,422	524,079	159,094,150
1968	1,453,887	2,135,591	792,531	532,465	541,342	163,784,505
1969	1,655,550	2,354,765	876,813	615,244	637,605	176,195,327
1970	1,621,304	2,484,568	933,179	837,332	791,475	187,895,615
1971	1,851,592	2,903,291	992,558	917,173	1,003,583	205,857,334
1972	2,219,530	3,190,423	1,090,461	768,785	907,097	238,059,245
1973	2,793,537	3,899,035	1,345,107	961,119	1,119,135	286,087,255
1974	3,653,739	5,211,519	1,941,062	1,056,280	1,445,667	374,598,780
1975	5,760,138	6,296,029	2,220,629	1,220,984	1,625,744	457,878,864
1976	5,285,802	6,523,991	2,490,290	1,387,504	1,706,094	548,486,609
1977	3,424,504	7,179,707	2,774,650	1,457,765	1,868,215	609,658,655

TABLE 5. Cheques Cashed Against Individual Accounts, by Centre – Continued

TABLEAU 5. Chèques tirés sur des comptes personnels, par centre – suite

Year – Année	Québec	St-Hyacinthe	Shawinigan	Sherbrooke	Trois-Rivières	Valleyfield
	thousands of dollars – milliers de dollars					
1924	533,784	..	..	97,201	..	..
1926	606,289	..	..	103,340	..	..
1929	788,144	..	..	137,427	..	..
1930	744,929	..	..	120,923	..	..
1932	560,687	..	..	69,997	..	..
1933	558,047	..	..	65,237	..	..
1935	606,964	..	..	63,431	..	..
1938	875,696	..	..	83,740	..	..
1939	977,213	..	..	83,715	..	..
1940	1,160,798	..	..	97,807	..	..
1941	1,050,000	..	..	113,759	..	..
1945	1,648,624	..	..	173,715	..	..
1946	1,722,534	..	..	198,641	..	..
1949	2,410,871	..	..	284,493	..	..
1950	2,695,920	..	..	311,762	..	..
1953	3,535,148	185,679	131,875	425,671	382,619	96,732
1955	4,220,648	209,777	139,637	448,771	421,428	110,684
1960	6,285,281	325,315	181,320	625,117	567,905	145,529
1961	7,912,527	399,630	200,016	707,501	638,830	154,862
1962	8,818,728	461,038	215,616	821,273	690,900	177,132
1963	9,092,942	522,825	227,554	917,138	770,127	183,986
1964	9,564,067	591,714	255,496	1,034,922	818,489	202,334
1965	10,599,128	652,935	288,676	1,193,746	945,919	227,706
1966	11,549,732	731,092	286,129	1,235,405	1,052,573	270,223
1967	13,248,373	705,185	280,425	1,400,594	1,056,825	287,869
1968	15,671,370	790,693	304,746	1,511,610	1,146,373	308,049
1969	16,415,280	919,870	348,342	1,688,385	1,315,293	364,289
1970	19,607,462	981,207	355,883	1,785,224	1,530,056	351,452
1971	24,396,066	1,184,023	344,938	2,028,565	1,313,820	378,742
1972	30,724,156	1,091,106	368,582	2,007,396	1,171,183	420,772
1973	39,967,844	1,273,914	401,002	2,664,189	1,366,095	532,240
1974	55,929,746	1,553,071	480,879	2,593,091	1,960,414	669,616
1975	78,894,510	1,867,410	529,373	2,964,274	1,898,151	734,100
1976	87,696,610	2,382,447	587,616	3,455,297	2,058,492	843,039
1977	83,740,908	2,712,900	655,701	3,779,665	2,237,037	968,368

TABLE 5. Cheques Cashed Against Individual Accounts, by Centre – Continued

TABLEAU 5. Chèques tirés sur des comptes personnels, par centre – suite

Year – Année	Brantford	Chatham	Cornwall	Fort William[2]	Guelph	Hamilton
	thousands of dollars – milliers de dollars					
1924	85,523	83,844	..	94,544	..	551,819
1926	104,344	78,114	..	93,313	..	625,861
1929	166,590	112,271	..	102,157	..	909,896
1930	126,814	95,459	..	78,029	..	831,840
1932	85,438	71,625	..	55,336	..	526,944
1933	80,403	64,148	..	47,791	..	460,728
1935	94,185	79,902	..	50,202	..	559,389
1938	109,468	103,273	..	68,128	..	625,033
1939	107,115	102,262	..	67,033	..	644,432
1940	133,917	114,927	..	81,267	..	837,849
1941	163,478	124,725	..	110,016	..	1,105,198
1945	253,507	171,783	..	171,657	..	1,360,760
1946	269,744	185,638	..	185,151	..	1,460,389
1949	435,843	315,369	..	225,287	..	2,124,307
1950	422,414	346,209	104,524[3]	248,218	..	2,369,330
1953	522,688	433,439	200,421	311,696	280,724	3,409,586
1955	529,527	425,388	292,899	354,324	290,302	3,556,485
1960	688,254	655,467	406,526	454,425	439,128	5,730,223
1961	693,833	654,195	455,088	483,450	464,919	5,988,206
1962	791,851	665,473	476,467	500,329	514,090	6,709,167
1963	855,872	756,246	519,027	544,409	580,360	7,429,937
1964	921,946	868,547	609,142	583,174	637,564	8,570,766
1965	1,037,147	932,891	684,950	678,252	746,659	9,968,268
1966	1,229,858	997,126	864,691	767,934	810,868	10,734,804
1967	1,538,214	1,153,382	854,930	809,191	972,781	10,882,411
1968	1,453,105	1,307,569	883,854	748,861	1,081,339	12,293,037
1969	1,569,803	1,403,253	1,064,134	887,569	1,192,692	14,877,229
1970	1,785,387	1,560,325	999,264	..	1,199,477	15,484,281
1971	1,734,427	2,429,682	1,093,852	..	1,344,384	16,928,597
1972	1,966,049	3,235,953	1,177,124	..	1,627,043	17,335,918
1973	2,572,036	3,190,927	1,236,573	..	2,079,556	21,948,165
1974	3,170,916	4,740,885	1,627,532	..	2,793,019	27,388,829
1975	3,547,314	5,943,811	1,521,999	..	2,748,055	32,453,937
1976	4,364,017	7,541,476	1,790,783	..	3,203,187	34,498,706
1977	4,553,957	6,647,119	1,856,996	..	3,315,116	35,894,556

See footnote(s) at end of table. – Voir note(s) à la fin du tableau.

TABLE 5. Cheques Cashed Against Individual Accounts, by Centre – Continued

TABLEAU 5. Chèques tirés sur des comptes personnels, par centre – suite

Year – Année	Kingston	Kitchener	London	Niagara Falls	Oshawa	Ottawa
	thousands of dollars – milliers de dollars					
1924	63,623	95,723	265,782	..	..	1,957,362
1926	64,841	107,791	294,439	..	..	1,868,015
1929	83,877	159,266	424,804	..	..	2,001,695
1930	79,797	139,514	408,176	..	..	1,904,805
1932	55,086	96,267[r]	315,953	..	..	1,579,528
1933	51,473	93,146	299,130	..	..	1,339,009
1935	55,637	114,191	362,319	..	..	1,444,158
1938	71,213	141,032	389,223	..	..	1,203,891
1939	72,712	145,302	385,769	..	..	1,266,268
1940	92,307	174,499	441,622	..	..	2,191,384
1941	105,515	218,415	497,465	..	..	3,334,459
1945	179,186	324,491	819,217	..	..	7,810,893
1946	205,648	363,577	871,612	..	..	5,170,463
1949	241,454	494,709	1,181,503	..	..	4,040,899
1950	273,225	536,279	1,391,712	..	..	4,140,137
1953	341,335	765,741	1,973,402	483,575	1,279,365	4,588,480
1955	419,088	817,143	2,055,088	492,185	1,187,659	3,267,768
1960	520,401	1,268,458	3,438,475	524,104	2,403,255	5,428,618
1961	561,700	1,321,571	3,728,758	520,090	2,866,512	5,923,469
1962	627,367	1,580,719	4,184,759	583,748	3,594,666	6,765,125
1963	709,932	1,796,074	4,759,177	614,568	4,273,812	7,472,755
1964	809,636	2,006,150	5,763,605	686,661	4,818,992	8,601,107
1965	940,493	2,322,531	7,062,318	862,986	5,750,542	8,687,423
1966	1,019,805	2,764,606	7,234,046	951,241	5,933,947	9,624,047
1967	1,104,544	2,871,119	7,866,449	956,857	5,914,578	12,363,375
1968	1,253,610	3,279,098	8,488,986	970,326	6,550,238	13,090,133
1969	1,448,269	4,107,962	9,540,367	1,056,634	7,146,531	14,705,592
1970	1,496,145	4,237,706	10,272,665	1,107,274	5,746,732	15,386,126
1971	1,683,604	4,626,746	11,671,346	1,111,849	8,651,600	18,309,177
1972	1,818,886	5,192,030	13,765,435	1,221,412	8,694,246	20,365,185
1973	2,169,193	6,447,658	16,887,429	1,522,608	11,518,022	23,108,386
1974	2,666,718	7,875,556	21,301,385	1,706,643	14,689,196	27,971,471
1975	3,288,570	9,082,502	24,939,943	1,596,864	17,164,346	32,676,364
1976	3,590,246	9,892,778	27,301,658	2,163,060	19,006,928	39,130,494
1977	3,599,949	9,654,646	29,287,012	2,420,402	19,635,233	46,651,477

See footnote(s) at end of table. – Voir note(s) à la fin du tableau.

TABLE 5. Cheques Cashed Against Individual Accounts, by Centre – Continued

TABLEAU 5. Chèques tirés sur des comptes personnels, par centre – suite

Year – Année	Peter-borough	Port Arthur[2]	St. Catharines	Sarnia	Sault Ste. Marie	Sudbury
	thousands of dollars – milliers de dollars					
1924	69,005	..	..	..	..	..
1926	76,226	..	..	96,816	..	..
1929	93,245	..	..	146,820	..	34,617
1930	84,633	..	..	124,524	..	87,110
1932	55,427	..	..	95,059	..	40,330
1933	49,089	..	..	86,379	..	41,886
1935	60,023	..	..	69,145	..	55,596
1938	70,269	..	..	75,490	..	84,716
1939	70,496	..	..	76,490	..	85,812
1940	90,582	..	..	79,517	..	90,336
1941	114,548	..	140,740	105,820	..	96,813
1945	166,315	..	241,951	231,194	..	127,466
1946	197,281	..	253,814	244,695	..	153,373
1949	279,740	..	379,037	310,463	..	267,191
1950	308,157	..	444,389	339,484	..	290,184
1953	365,075	267,103	632,551	433,419	485,198	434,357
1955	380,474	264,472	683,521	476,917	452,581	497,174
1960	588,320	381,793	861,905	631,965	849,716	650,352
1961	566,260	398,863	959,735	701,576	820,240	711,292
1962	615,616	401,141	1,089,736	761,867	904,898	792,746
1963	696,514	439,543	1,162,836	745,363	993,783	812,918
1964	850,500	480,042	1,504,844	760,770	1,019,060	838,983
1965	927,069	569,623	1,796,657	888,766	1,058,707	973,684
1966	1,071,951	592,461	2,020,306	1,094,866	1,149,027	1,095,945
1967	1,217,405	647,129	2,123,929	1,253,850	1,178,571	1,274,936
1968	1,209,206	684,743	2,261,310	1,427,132	1,242,601	1,477,068
1969	1,230,405	795,462	2,421,445	1,559,025	1,228,557	1,698,729
1970	1,266,631	892,601	2,262,528	1,538,798	2,440,059	1,937,429
1971	1,339,532	..	2,524,045	1,651,158	3,139,508	2,239,210
1972	1,447,390	..	2,719,899	1,723,631	1,925,422	2,337,870
1973	1,692,647	..	3,154,779	2,015,778	6,091,621	2,475,438
1974	2,072,940	..	3,778,119	2,622,763	5,008,439	2,643,897
1975	2,362,713	..	4,444.613	3,226,521	7,213,588	3,205,476
1976	2,783,144	..	8,842,139	4,169,187	13,589,043	3,399,214
1977	2,942,556	..	7,294,795	5,441,980	15,440,821	3,763,072

See footnote(s) at end of table. – Voir note(s) à la fin du tableau.

TABLE 5. Cheques Cashed Against Individual Accounts, by Centre – Continued

TABLEAU 5. Chèques tirés sur des comptes personnels, par centre – suite

Year – Année	Thunder Bay[2]	Timmins	Toronto	Windsor	Brandon	Winnipeg
	thousands of dollars – milliers de dollars					
1924	..	..	7,659,055	283,118	48,518	4,229,602
1926	..	..	8,209,524	379,060	50,323	3,877,248
1929	..	..	13,714,209	594,321	62,315	4,788,951
1930	..	..	10,654,984	428,655	50,606	3,712,136
1932	..	..	8,066,205	215,674	33,569	3,138,455
1933	..	..	10,221,688	192,658	27,283	4,798,187
1935	..	..	10,642,516	289,363	25,666	4,632,793
1938	..	..	10,428,036	440,291	32,847	2,656,426
1939	..	..	10,173,867	420,932	33,812	3,439,565
1940	..	..	10,510,503	545,693	41,907	3,847,413
1941	..	..	11,354,827	742,770	54,555	4,011,316
1945	..	..	18,760,600	924,342	90,944	6,936,060
1946	..	..	19,907,026	933,545	104,140	6,366,405
1949	..	..	24,712,386	1,460,893	145,757	9,186,177
1950	..	..	30,276,045	1,655,861	154,493	8,960,147
1953	..	156,161	42,579,170	2,082,420	186,064	12,072,972
1955	..	156,546	55,628,553	2,589,098	191,776	11,294,021
1960	..	191,111	101,652,499	2,344,058	255,007	18,825,822
1961	..	203,137	109,570,868	2,399,362	269,028	20,861,681
1962	..	227,646	121,733,430	2,517,840	271,465	20,919,929
1963	..	236,354	130,999,231	2,939,769	289,517	26,206,089
1964	..	272,200	155,418,798	3,531,255	328,967	26,954,757
1965	..	287,949	178,642,251	4,234,667	322,078	30,599,418
1966	..	388,007	188,901,897	5,038,315	401,616	33,312,945
1967	..	349,735	205,975,596	5,722,255	497,111	34,874,642
1968	..	370,924	230,701,009	6,235,946	537,494	33,646,372
1969	..	435,559	284,035,312	7,120,960	531,444	35,904,430
1970	1,888,555	447,868	336,567,159	7,155,279	546,946	39,350,014
1971	2,359,606	499,787	387,036,643	7,809,971	610,258	42,555,999
1972	2,442,856	547,931	460,485,009	8,743,592	729,440	47,070,671
1973	2,807,134	622,591	621,392,070	11,045,423	794,562	58,366,915
1974	3,435,648	929,905	719,525,626	12,791,307	992,948	80,412,453
1975	3,966,255	1,229,403	938,561,392	14,690,688	1,165,824	92,418,835
1976	4,741,570	1,446,615	1,040,413,731	16,578,302	1,355,679	103,784,323
1977	5,359,243	1,615,077	1,166,699,971	16,493,951	1,562,556	105,457,058

See footnote(s) at end of table. – Voir note(s) à la fin du tableau.

TABLE 5. Cheques Cashed Against Individual Accounts, by Centre – Continued

TABLEAU 5. Chèques tirés sur des comptes personnels, par centre – suite

Year – Année	Moose Jaw	Prince Albert	Regina	Saskatoon	Calgary
	thousands of dollars – milliers de dollars				
1924	97,033	24,529	332,916	117,115	638,162
1926	110,068	28,606	454,108	146,931	717,870
1929	128,435	39,151	670,829	224,157	1,253,616
1930	112,898	32,682	595,867	194,544	898,428
1932	61,063	21,124	462,875	114,984	513,557
1933	48,698	17,845	439,592	100,029	557,892
1935	53,873	24,435	505,053	110,059	616,830
1938	68,604	25,789	507,533	114,865	650,667
1939	83,326	27,798	555,512	121,853	661,676
1940	89,421	33,392	558,938	140,268	764,330
1941	103,733	45,346	561,115	160,690	923,983
1945	173,807	84,700	1,111,542	291,703	1,523,535
1946	185,850	104,870	977,252	349,202	1,602,017
1949	248,493	133,323	1,565,140	465,491	2,507,518
1950	248,526	140,422	1,640,420	511,782	2,870,682
1953	319,040	175,350	2,482,736	741,433	5,020,506
1955	295,193	155,490	2,395,123	708,209	5,415,909
1960	407,835	235,304	4,377,349	1,101,592	8,773,941
1961	379,010	247,306	4,869,831	1,170,588	10,326,214
1962	422,339	253,269	5,326,695	1,265,700	11,415,990
1963	424,312	257,849	5,727,082	1,361,303	12,291,349
1964	441,559	275,287	5,926,437	1,551,490	14,070,305
1965	475,891	296,308	6,323,104	1,834,178	15,495,880
1966	567,925	322,877	7,886,732	2,389,089	16,474,804
1967	425,698	393,465	9,036,179	2,903,177	18,430,118
1968	431,455	451,454	10,114,316	3,068,410	22,356,723
1969	443,314	488,525	10,469,343	3,283,315	25,470,161
1970	419,306	489,757	12,309,253	3,084,537	28,896,068
1971	455,166	541,733	12,463,808	3,196,743	29,754,338
1972	506,195	648,165	12,647,496	3,360,521	33,402,603
1973	626,053	704,566	14,759,218	4,221,201	42,347,970
1974	738,280	834,671	17,748,431	4,938,813	62,325,391
1975	888,134	953,761	21,491,131	5,775,794	77,126,848
1976	1,053,425	1,145,627	25,442,015	7,122,753	102,379,679
1977	1,134,810	1,304,361	27,277,017	8,407,552	114,792,343

TABLE 5. Cheques Cashed Against Individual Accounts, by Centre – Concluded

TABLEAU 5. Chèques tirés sur des comptes personnels, par centre – fin

Year – Année	Edmonton	Lethbridge	Medicine Hat	Vancouver[4]	Victoria
	thousands of dollars – milliers de dollars				
1924					
1924	343,501	58,855	54,545	1,469,216	255,948
1926	398,021	67,395	35,705	1,630,328	329,505
1929	603,872	97,221	54,259	2,471,035	451,747
1930	570,300	73,732	37,887	1,906,556	415,915
1932	393,432	37,069	21,078	1,241,571	261,268
1933	366,411	36,911	21,506	1,254,464	237,126
1935	400,420	48,945	27,322	1,409,743	262,719
1938	430,271	57,228	28,154	1,619,904	316,967
1939	470,279	56,702	27,707	1,666,058	354,226
1940	553,324	56,707	32,707	1,765,662	371,451
1941	620,647	67,723	42,537	2,015,100	412,046
1945	1,165,857	118,735	65,281	3,815,058	601,306
1946	1,213,183	146,971	74,790	4,580,306	787,288
1949	1,893,297	246,490	102,840	6,476,880	1,063,712
1950	2,371,402	284,388	105,444	7,302,716	1,143,851
1953	3,514,626	349,470	157,085	10,345,653	1,441,170
1955	4,051,761	354,899	146,543	11,071,651	1,741,203
1960	5,975,975	488,953	225,390	15,517,709	2,500,900
1961	6,672,384	501,226	243,630	17,766,910	2,666,645
1962	7,550,912	580,068	295,133	19,602,381	3,487,365
1963	9,311,561	616,173	292,610	21,679,909	3,389,680
1964	10,541,712	643,859	309,689	25,239,274	4,132,804
1965	11,937,495	695,785	323,256	29,323,153	4,323,590
1966	13,046,914	808,376	371,788	33,171,639	4,885,371
1967	15,492,153	922,236	398,806	35,223,762	6,057,540
1968	18,021,245	1,088,964	440,580	40,316,936	6,332,025
1969	20,419,917	1,213,452	487,684	49,414,299	7,425,774
1970	21,106,965	1,233,107	472,695	50,153,771	7,259,684
1971	21,845,007	1,353,101	537,756	56,335,442	8,658,792
1972	24,487,009	1,532,404	585,385	68,766,823	9,960,065
1973	33,030,660	1,909,007	699,634	89,332,460	12,663,573
1974	43,929,823	2,367,326	891,449	113,258,858	20,189,888
1975	59,241,938	2,731,879	1,034,072	133,137,350	30,858,243
1976	71,065,750	3,154,597	1,413,212	161,425,969	32,846,444
1977	86,211,228	3,452,734	1,485,531	172,008,146	35,845,333

[1] Estimate. – Estimées.

[2] Fort William merged with Port Arthur in January 1970 to form the Thunder Bay clearing centre. To preserve the continuity of the original 35 centres the relationship existing in 1969 is applied to Thunder Bay to arrive at the Fort William figure. – Fort William s'est joint à Port Arthur en janvier 1970 pour former le centre de compensation de Thunder Bay. Afin de préserver la continuité des chiffres des 35 premiers centres, on a appliqué à Thunder Bay la relation existant en 1969 afin d'arriver aux chiffres de Fort William.

[3] Eight months. – Huit mois.

[4] New Westminster included in Vancouver. – New Westminster est compris dans Vancouver.

TABLE 6. Cheques Cashed by Clearing Centre and Month

TABLEAU 6. Chèques encaissés par centre de compensation et par mois

	Newfoundland – Terre-Neuve		Prince Edward Island – Île-du-Prince-Édouard	
	St. John's		Charlottetown	
	1976	1977	1976	1977
	thousands of dollars – milliers de dollars			
January – Janvier	1,268,046	1,056,391	174,147	159,334
February – Février	951,667	1,569,260	180,101	129,348
March – Mars	1,231,381	1,732,365	175,195	172,733
April – Avril	1,212,242	1,337,497	161,648	178,012
May – Mai	1,366,253	1,650,749	175,988	170,564
June – Juin	1,144,557	1,447,915	201,601	166,014
July – Juillet	1,559,727	1,130,301	170,770	212,310
August – Août	1,477,275	1,388,623	174,828	198,901
September – Septembre	1,484,484	1,541,161	180,261	197,499
October – Octobre	1,375,094	1,269,546	168,382	182,967
November – Novembre	1,263,873	1,547,563	175,609	182,719
December – Décembre	1,425,612	1,259,295	161,203	191,661
Total	**15,787,211**	**16,930,666**	**2,099,733**	**2,149,062**

	Nova Scotia – Nouvelle-Écosse			
	Glace Bay		Halifax	
	1976	1977	1976	1977
	thousands of dollars – milliers de dollars			
January – Janvier	19,541	15,545	1,472,187	1,907,455
February – Février	16,577	16,806	1,379,988	1,723,205
March – Mars	17,213	17,657	1,768,301	2,103,449
April – Avril	16,071	16,448	1,493,496	2,006,374
May – Mai	17,809	18,656	1,531,951	1,908,017
June – Juin	19,454	19,942	1,523,114	1,863,824
July – Juillet	18,984	19,748	2,221,646	1,779,311
August – Août	19,198	24,854	1,920,491	1,876,124
September – Septembre	17,216	18,292	1,704,513	1,810,096
October – Octobre	16,437	17,794	1,805,353	1,669,208
November – Novembre	17,913	17,809	1,922,496	1,812,343
December – Décembre	18,365	19,464	1,693,769	2,162,168
Total	**214,778**	**223,015**	**20,437,305**	**22,621,574**

	Sydney		Total – 3 centres	
	1976	1977	1976	1977
	thousands of dollars – milliers de dollars			
January – Janvier	159,318	129,624	1,651,046	2,052,624
February – Février	141,230	113,770	1,537,795	1,853,781
March – Mars	154,137	136,937	1,939,651	2,258,943
April – Avril	159,658	129,168	1,669,225	2,151,990
May – Mai	148,037	156,974	1,697,797	2,083,647
June – Juin	142,720	158,261	1,685,288	2,042,027
July – Juillet	141,998	164,676	2,382,628	1,963,731
August – Août	144,603	150,150	2,089,292	2,051,128
September – Septembre	126,253	203,520	1,847,982	2,031,908
October – Octobre	135,469	177,388	1,957,259	1,864,390
November – Novembre	120,105	218,105	2,060,514	2,048,257
December – Décembre	159,472	230,422	1,871,606	2,412,054
Total	**1,733,000**	**1,968,991**	**22,385,083**	**24,813,580**

TABLE 6. Cheques Cashed by Clearing Centre and Month – Continued

TABLEAU 6. Chèques encaissés par centre de compensation et par mois – suite

	New Brunswick – Nouveau-Brunswick			
	Fredericton		Moncton	
	1976	1977	1976	1977
	thousands of dollars – milliers de dollars			
January – Janvier	475,830	420,786	559,237	266,640
February – Février	423,935	427,779	602,505	246,252
March – Mars	466,593	533,551	609,699	291,153
April – Avril	478,856	474,199	549,966	287,680
May – Mai	591,873	547,264	558,181	295,153
June – Juin	464,997	469,588	610,947	287,310
July – Juillet	472,347	651,698	330,737	270,793
August – Août	497,171	615,076	297,111	308,511
September – Septembre	480,155	461,683	287,716	285,069
October – Octobre	464,746	619,688	283,847	289,931
November – Novembre	478,948	649,187	299,599	308,527
December – Décembre	492,203	579,788	296,257	287,485
Total	5,787,654	6,450,287	5,285,802	3,424,504

	Saint John		Total – 3 centres	
	1976	1977	1976	1977
	thousands of dollars – milliers de dollars			
January – Janvier	472,937	528,993	1,508,004	1,216,419
February – Février	460,723	496,614	1,487,163	1,170,645
March – Mars	539,724	542,281	1,616,016	1,366,985
April – Avril	540,180	599,702	1,569,002	1,361,581
May – Mai	532,081	577,909	1,682,135	1,420,326
June – Juin	562,960	695,254	1,638,904	1,452,152
July – Juillet	515,503	625,849	1,318,587	1,548,340
August – Août	524,467	641,562	1,318,749	1,565,149
September – Septembre	574,671	598,708	1,342,542	1,345,460
October – Octobre	609,561	579,497	1,358,154	1,489,116
November – Novembre	582,084	570,238	1,360,631	1,527,952
December – Décembre	609,100	723,100	1,397,560	1,590,373
Total	6,523,991	7,179,707	17,597,447	17,054,498

	Québec					
	Chicoutimi		Drummondville		Granby	
	1976	1977	1976	1977	1976	1977
	thousands of dollars – milliers de dollars					
January – Janvier	151,994	157,114	100,077	101,530	123,760	112,445
February – Février	156,087	159,531	103,664	116,559	119,937	119,770
March – Mars	241,790	213,207	110,502	127,517	135,433	136,788
April – Avril	214,075	212,767	115,826	120,584	133,170	148,732
May – Mai	237,234	247,828	111,828	135,952	155,545	160,993
June – Juin	239,173	258,583	113,643	128,755	160,704	175,465
July – Juillet	195,266	229,835	119,627	118,860	147,853	167,673
August – Août	222,343	237,893	112,035	114,269	147,649	170,410
September – Septembre	200,767	237,633	119,334	113,998	143,899	171,166
October – Octobre	193,612	271,705	113,426	127,349	139,864	172,089
November – Novembre	234,582	267,476	134,125	124,787	160,500	181,542
December – Décembre	203,367	281,078	133,417	127,605	137,780	151,142
Total	2,490,290	2,774,650	1,387,504	1,457,765	1,706,094	1,868,215

TABLE 6. Cheques Cashed by Clearing Centre and Month – Continued

TABLEAU 6. Chèques encaissés par centre de compensation et par mois – suite

	Québec – Concluded – fin			
	Montréal		Québec	
	1976	1977	1976	1977
	thousands of dollars – milliers de dollars			
January – Janvier	39,874,639	49,475,737	10,802,784	7,114,369
February – Février	39,317,009	45,750,145	7,011,965	6,799,770
March – Mars	44,177,597	52,613,067	6,753,891	8,365,703
April – Avril	42,528,846	50,482,888	7,410,860	7,513,485
May – Mai	43,647,146	50,541,259	7,572,622	6,451,070
June – Juin	48,562,870	51,603,473	8,040,368	6,305,953
July – Juillet	46,549,460	48,034,422	7,299,254	6,571,985
August – Août	44,978,044	51,008,282	8,096,575	7,575,782
September – Septembre	46,566,633	51,957,867	5,813,588	6,956,114
October – Octobre	43,981,604	50,960,098	6,292,038	7,355,882
November – Novembre	53,168,599	53,769,744	6,585,677	6,836,936
December – Décembre	55,134,162	53,461,673	6,060,988	5,893,859
Total	548,486,609	609,658,655	87,696,610	83,740,908

	St-Hyacinthe		Shawinigan		Sherbrooke	
	1976	1977	1976	1977	1976	1977
	thousands of dollars – milliers de dollars					
January – Janvier	174,634	180,568	45,253	45,834	235,150	272,212
February – Février	161,556	212,403	52,916	49,439	231,965	284,848
March – Mars	181,883	224,196	46,198	56,727	265,161	313,947
April – Avril	173,036	191,582	40,030	47,557	283,781	292,152
May – Mai	212,583	245,701	52,142	57,209	304,546	331,956
June – Juin	204,525	224,713	50,784	63,629	327,593	340,086
July – Juillet	184,402	192,698	46,169	48,395	280,795	294,431
August – Août	178,411	226,945	44,414	51,794	290,751	322,469
September – Septembre	208,924	248,417	46,013	53,359	290,942	303,478
October – Octobre	243,231	239,397	46,092	54,335	284,460	294,879
November – Novembre	226,146	261,509	61,878	62,724	329,146	389,394
December – Décembre	233,116	264,771	55,727	64,699	331,007	339,813
Total	2,382,447	2,712,900	587,616	655,701	3,455,297	3,779,665

	Trois-Rivières		Valleyfield		Total – 10 centres	
	1976	1977	1976	1977	1976	1977
	thousands of dollars – milliers de dollars					
January – Janvier	156,174	149,360	59,702	75,168	51,724,167	57,684,337
February – Février	142,577	158,233	56,070	67,792	47,353,746	53,718,490
March – Mars	168,754	148,488	66,453	93,324	52,147,662	62,292,964
April – Avril	174,316	173,057	66,810	73,308	51,140,750	59,256,112
May – Mai	188,048	191,138	76,075	85,459	52,513,769	58,448,565
June – Juin	184,977	183,937	77,118	91,360	57,961,755	59,375,954
July – Juillet	166,935	183,120	72,162	77,057	55,061,923	55,918,476
August – Août	177,404	186,463	68,258	80,942	54,315,884	59,975,249
September – Septembre	166,889	191,856	70,247	80,537	53,627,236	60,314,425
October – Octobre	159,552	208,323	67,142	79,693	51,521,021	59,763,750
November – Novembre	184,463	233,652	80,080	79,871	61,165,196	233,652
December – Décembre	188,403	229,410	82,922	83,857	62,560,889	60,897,907
Total	2,058,492	2,237,037	843,039	968,368	651,093,998	709,853,864

TABLE 6. Cheques Cashed by Clearing Centre and Month – Continued

TABLEAU 6. Chèques encaissés par centre de compensation et par mois – suite

	Ontario					
	Brantford		Chatham		Cornwall	
	1976	1977	1976	1977	1976	1977
	thousands of dollars – milliers de dollars					
January – Janvier	392,352	331,652	581,437	629,020	130,471	111,150
February – Février	323,682	345,161	545,227	560,969	118,748	128,028
March – Mars	375,466	430,776	715,134	565,922	149,519	148,358
April – Avril	369,448	368,223	480,827	354,807	153,471	145,340
May – Mai	354,549	392,576	433,577	359,676	145,883	161,417
June – Juin	387,050	406,616	505,986	459,304	168,005	172,717
July – Juillet	366,242	366,777	608,070	464,068	165,990	170,899
August – Août	362,449	403,170	582,058	603,450	140,107	174,121
September – Septembre	346,922	402,477	657,047	637,888	143,377	159,878
October – Octobre	340,372	365,283	724,758	741,181	148,245	158,369
November – Novembre	412,694	381,654	804,364	665,182	163,068	157,370
December – Décembre	382,791	359,592	902,991	605,652	163,899	169,349
Total	**4,364,017**	**4,553,957**	**7,541,476**	**6,647,119**	**1,790,783**	**1,856,996**
	Guelph		Hamilton		Kingston	
	1976	1977	1976	1977	1976	1977
	thousands of dollars – milliers de dollars					
January – Janvier	244,842	309,075	2,472,902	2,645,046	299,506	275,532
February – Février	203,840	309,808	2,501,281	2,857,657	256,860	255,033
March – Mars	225,780	273,960	2,866,347	2,870,601	278,932	306,334
April – Avril	216,261	251,470	3,179,130	2,808,588	269,659	286,656
May – Mai	243,836	254,356	3,003,714	3,293,422	300,985	329,247
June – Juin	260,396	291,227	3,137,856	3,172,137	288,182	302,117
July – Juillet	274,191	279,965	2,969,783	3,008,943	306,013	285,404
August – Août	263,607	270,319	3,058,776	3,167,719	292,387	318,758
September – Septembre	291,006	286,823	2,725,364	2,890,315	317,297	304,199
October – Octobre	256,738	257,634	2,626,967	2,910,108	338,617	289,592
November – Novembre	382,148	242,535	2,914,027	3,261,576	315,356	320,127
December – Décembre	340,542	287,944	3,042,559	3,008,444	326,452	326,950
Total	**3,203,187**	**3,315,116**	**34,498,706**	**35,894,556**	**3,590,246**	**3,599,949**
	Kitchener		London		Niagara Falls	
	1976	1977	1976	1977	1976	1977
	thousands of dollars – milliers de dollars					
January – Janvier	715,327	660,614	2,098,379	3,256,525	154,728	157,741
February – Février	724,776	691,039	1,797,319	2,216,729	143,066	156,256
March – Mars	845,038	818,519	2,234,076	2,712,056	162,202	203,719
April – Avril	896,590	817,456	2,132,459	2,634,691	164,214	166,634
May – Mai	982,417	873,592	2,271,101	3,158,633	169,892	206,822
June – Juin	947,585	874,411	2,416,507	2,337,229	183,683	187,387
July – Juillet	827,813	811,855	2,294,212	2,216,484	198,065	217,084
August – Août	819,220	766,344	2,210,949	2,086,624	195,150	203,506
September – Septembre	675,341	743,854	2,359,979	2,212,346	202,349	221,327
October – Octobre	710,614	803,450	2,368,417	2,056,510	183,895	211,567
November – Novembre	862,717	876,914	2,403,380	2,139,665	201,961	262,271
December – Décembre	885,340	916,598	2,714,880	2,259,520	203,855	226,088
Total	**9,892,778**	**9,654,646**	**27,301,658**	**29,287,012**	**2,163,060**	**2,420,402**

TABLE 6. Cheques Cashed by Clearing Centre and Month – Continued

TABLEAU 6. Chèques encaissés par centre de compensation et par mois – suite

	Ontario – Continued – suite					
	Oshawa		Ottawa		Peterborough	
	1976	1977	1976	1977	1976	1977
	thousands of dollars – milliers de dollars					
January – Janvier	1,531,016	1,344,635	2,907,246	3,655,658	248,903	183,101
February – Février	1,216,673	1,409,111	2,882,282	3,445,091	171,029	172,223
March – Mars	1,412,856	1,614,531	3,479,742	3,821,654	201,718	236,307
April – Avril	1,769,922	1,601,668	3,080,243	3,532,091	203,901	207,488
May – Mai	1,509,947	1,799,755	2,918,691	3,734,646	225,384	243,205
June – Juin	1,524,658	1,919,973	2,916,298	3,886,170	277,753	260,964
July – Juillet	1,351,335	1,832,988	3,547,427	3,881,260	211,681	237,017
August – Août	1,314,696	1,433,554	3,883,290	3,535,876	207,074	301,303
September – Septembre	1,172,435	1,141,998	3,078,065	3,660,297	347,494	295,011
October – Octobre	2,444,806	1,718,015	3,191,781	3,812,778	224,499	245,286
November – Novembre	1,532,359	1,941,430	3,653,999	5,157,475	232,801	323,407
December – Décembre	2,016,225	1,877,575	3,591,430	4,528,481	230,907	237,244
Total	19,006,928	19,635,233	39,130,494	46,651,477	2,783,144	2,942,556
	St. Catharines		Sarnia		Sault Ste. Marie	
	1976	1977	1976	1977	1976	1977
	thousands of dollars – milliers de dollars					
January – Janvier	450,601	593,631	318,714	347,313	1,075,268	1,782,773
February – Février	501,340	685,249	275,832	383,956	1,270,043	1,976,171
March – Mars	1,087,508	1,052,291	311,698	423,192	1,547,668	2,174,780
April – Avril	1,050,879	624,308	305,053	401,872	1,268,025	1,819,889
May – Mai	1,080,595	574,450	336,306	514,055	676,237	866,435
June – Juin	665,564	556,499	410,494	601,098	600,593	896,627
July – Juillet	408,223	548,505	362,789	454,802	799,704	872,547
August – Août	613,476	513,181	383,632	517,674	933,081	975,150
September – Septembre	602,763	531,463	339,309	542,923	1,028,896	1,056,407
October – Octobre	598,188	606,678	313,027	437,270	1,117,492	1,056,977
November – Novembre	759,605	520,790	391,114	407,217	1,445,962	1,095,521
December – Décembre	1,023,397	487,750	421,219	410,608	1,826,074	867,544
Total	8,842,139	7,294,795	4,169,187	5,441,980	13,589,043	15,440,821
	Sudbury		Thunder Bay		Timmins	
	1976	1977	1976	1977	1976	1977
	thousands of dollars – milliers de dollars					
January – Janvier	263,164	258,908	343,430	380,658	103,573	109,646
February – Février	243,757	261,122	307,635	332,735	97,740	105,988
March – Mars	263,022	300,388	342,216	467,791	110,963	134,897
April – Avril	277,137	266,735	383,739	402,737	115,099	121,566
May – Mai	266,555	323,133	371,245	485,291	128,769	137,561
June – Juin	316,319	366,775	424,416	467,804	130,213	157,699
July – Juillet	302,521	317,908	432,807	471,007	132,595	143,483
August – Août	276,201	353,585	384,151	495,313	118,895	139,784
September – Septembre	292,728	340,743	416,490	421,506	125,160	137,299
October – Octobre	278,568	333,398	410,310	469,364	119,708	143,475
November – Novembre	302,244	319,048	446,968	488,921	129,021	139,009
December – Décembre	316,998	321,329	478,163	476,116	134,879	144,670
Total	3,399,214	3,763,072	4,741,570	5,359,243	1,446,615	1,615,077

TABLE 6. Cheques Cashed by Clearing Centre and Month – Continued

TABLEAU 6. Chèques encaissés par centre de compensation et par mois – suite

	Ontario – Concluded – fin					
	Toronto		Windsor		Total – 20 centres	
	1976	1977	1976	1977	1976	1977
	thousands of dollars – milliers de dollars					
January – Janvier	84,479,535	87,384,588	1,262,656	1,327,419	100,024,050	105,744,685
February – Février	78,343,342	84,659,535	1,117,248	1,289,345	93,041,720	102,241,206
March – Mars	86,058,782	96,749,480	1,458,299	1,664,508	104,126,966	116,970,064
April – Avril	83,261,527	91,357,409	1,553,635	1,643,372	101,131,219	109,813,000
May – Mai	83,094,669	100,864,371	1,412,889	1,404,649	99,927,241	119,977,292
June – Juin	91,978,026	101,701,329	1,579,675	1,441,294	109,119,259	120,459,377
July – Juillet	91,155,764	97,756,673	1,305,373	1,365,868	108,230,598	115,703,537
August – Août	84,962,284	95,279,218	1,217,406	1,068,784	102,218,889	112,607,433
September – Septembre	84,779,187	105,143,941	1,509,037	1,297,782	101,410,246	122,428,477
October – Octobre	84,688,275	98,750,959	1,450,432	1,350,879	102,535,709	116,718,773
November – Novembre	89,527,511	99,580,242	1,528,448	1,374,071	108,409,747	119,654,425
December – Décembre	98,084,829	107,472,226	1,183,204	1,265,980	118,270,634	126,249,660
Total	1,040,413,731	1,166,699,971	16,578,302	16,493,951	1,248,446,278	1,388,567,929

	Manitoba					
	Brandon		Winnipeg		Total – 2 centres	
	1976	1977	1976	1977	1976	1977
	thousands of dollars – milliers de dollars					
January – Janvier	102,780	106,189	8,983,708	8,446,915	9,086,488	8,553,104
February – Février	92,903	105,518	7,410,297	7,944,168	7,503,200	8,049,686
March – Mars	106,794	123,027	7,950,670	9,300,961	8,057,464	9,423,988
April – Avril	101,465	122,255	8,392,561	8,557,086	8,494,026	8,679,291
May – Mai	111,124	135,112	8,093,104	9,146,843	8,204,228	9,281,955
June – Juin	119,142	138,869	9,537,669	10,099,844	9,656,811	10,238,713
July – Juillet	115,937	141,110	8,988,799	8,611,928	9,104,736	9,753,038
August – Août	119,484	132,662	7,998,709	8,651,446	8,118,193	8,784,108
September – Septembre	114,670	140,213	8,527,638	8,508,275	8,642,308	8,648,488
October – Octobre	114,001	136,404	8,779,128	9,061,184	8,893,129	9,197,588
November – Novembre	121,999	154,505	9,348,736	8,694,519	9,470,735	8,849,024
December – Décembre	135,380	126,692	9,773,304	8,433,939	9,908,684	8,560,631
Total	1,355,679	1,562,556	103,784,323	105,457,058	105,140,002	107,019,614

	Saskatchewan					
	Moose Jaw		Prince Albert		Regina	
	1976	1977	1976	1977	1976	1977
	thousands of dollars – milliers de dollars					
January – Janvier	92,880	89,251	79,292	91,894	2,281,062	2,015,500
February – Février	72,180	76,966	83,828	89,664	1,692,292	2,000,088
March – Mars	78,698	89,862	93,094	109,488	2,076,593	2,126,405
April – Avril	84,642	90,538	93,816	95,097	2,293,893	2,273,967
May – Mai	101,518	99,832	95,182	104,240	2,229,619	3,148,850
June – Juin	94,165	102,726	102,315	116,853	2,203,439	2,322,425
July – Juillet	91,098	91,337	95,715	109,462	1,795,634	1,993,100
August – Août	77,944	95,733	92,424	118,942	1,991,990	2,243,692
September – Septembre	80,531	96,099	97,964	116,340	2,321,254	2,012,018
October – Octobre	85,552	102,408	94,046	115,271	2,068,486	2,127,293
November – Novembre	97,271	107,290	107,779	115,641	2,087,566	2,710,210
December – Décembre	96,946	92,768	110,172	121,469	2,400,187	2,303,469
Total	1,053,425	1,134,810	1,145,627	1,304,361	25,442,015	27,277,017

TABLE 6. Cheques Cashed by Clearing Centre and Month – Continued

TABLEAU 6. Chèques encaissés par centre de compensation et par mois – suite

	Saskatchewan – Concluded – fin			
	Saskatoon		Total – 4 centres	
	1976	1977	1976	1977
	thousands of dollars – milliers de dollars			
January – Janvier	552,226	703,600	3,005,460	2,900,245
February – Février	573,352	600,604	2,421,652	2,767,322
March – Mars	590,700	734,275	2,839,085	3,060,030
April – Avril	582,332	836,054	3,054,683	3,295,656
May – Mai	599,476	699,869	3,025,795	4,052,791
June – Juin	611,259	791,261	3,011,178	3,333,265
July – Juillet	609,977	683,738	2,592,424	2,877,637
August – Août	566,491	625,714	2,728,849	3,084,081
September – Septembre	587,164	583,922	3,086,913	2,808,379
October – Octobre	569,864	679,956	2,817,948	3,024,928
November – Novembre	610,237	742,968	2,902,853	3,676,109
December – Décembre	669,675	725,591	3,276,980	3,243,297
Total	**7,122,753**	**8,407,552**	**34,763,820**	**38,123,740**

	Alberta			
	Calgary		Edmonton	
	1976	1977	1976	1977
	thousands of dollars – milliers de dollars			
January – Janvier	8,338,842	9,758,755	5,369,389	5,882,556
February – Février	7,051,611	9,094,261	4,688,277	5,557,929
March – Mars	8,638,652	10,234,240	5,589,778	6,819,179
April – Avril	8,573,436	9,323,604	5,483,229	7,298,534
May – Mai	7,698,476	9,061,599	5,994,707	6,639,277
June – Juin	8,508,579	9,792,055	6,145,346	7,427,158
July – Juillet	9,476,112	8,731,395	5,795,105	6,904,169
August – Août	8,208,111	9,250,915	6,537,646	8,082,263
September – Septembre	7,898,912	9,317,710	5,643,106	7,498,889
October – Octobre	8,657,169	8,760,233	6,340,280	7,390,976
November – Novembre	8,860,283	10,493,054	6,432,073	8,719,396
December – Décembre	10,469,496	10,974,532	7,046,814	7,990,902
Total	**102,379,679**	**114,792,343**	**71,065,750**	**86,211,228**

	Lethbridge		Medicine Hat		Total – 4 centres	
	1976	1977	1976	1977	1976	1977
	thousands of dollars – milliers de dollars					
January – Janvier	251,307	256,505	101,606	104,890	14,061,144	16,002,706
February – Février	218,750	233,357	90,501	105,983	12,049,139	14,991,530
March – Mars	254,884	266,292	109,585	124,409	14,592,899	17,444,120
April – Avril	256,984	280,264	121,962	132,197	14,435,611	17,034,599
May – Mai	262,477	319,339	116,185	129,454	14,071,845	16,149,669
June – Juin	282,852	319,870	125,164	133,243	15,061,941	17,672,326
July – Juillet	264,330	267,564	116,046	115,370	15,651,593	16,018,498
August Août	250,153	273,481	111,353	123,021	15,107,263	17,729,680
September – Septembre	252,068	293,962	115,234	121,617	13,909,320	17,232,178
October – Octobre	258,628	303,972	127,530	126,782	15,383,607	16,581,953
November – Novembre	306,465	339,521	140,997	143,778	15,739,818	19,695,749
December – Décembre	295,699	298,607	137,049	124,787	17,949,058	19,388,828
Total	**3,154,597**	**3,452,734**	**1,413,212**	**1,485,531**	**178,013,238**	**205,941,836**

TABLE 6. Cheques Cashed by Clearing Centre and Month – Concluded

TABLEAU 6. Chèques encaissés par centre de compensation et par mois – fin

	British Columbia – Colombie-Britannique			
	Vancouver[1]		Victoria	
	1976	1977	1976	1977
	thousands of dollars – milliers de dollars			
January – Janvier	11,908,656	13,799,686	2,336,445	2,680,737
February – Février	11,375,272	13,561,314	2,270,126	2,109,932
March – Mars	14,136,502	15,323,106	2,909,978	3,018,181
April – Avril	13,094,628	14,202,434	2,618,675	2,777,443
May – Mai	12,909,836	14,450,434	2,254,591	3,124,345
June – Juin	14,333,352	14,624,388	2,630,607	2,953,830
July – Juillet	14,737,242	14,577,142	3,382,972	3,073,099
August – Août	12,635,406	14,451,023	3,045,149	3,697,279
September – Septembre	13,450,932	14,821,146	3,127,207	2,813,212
October – Octobre	12,777,518	12,444,342	2,302,293	3,100,310
November – Novembre	14,593,448	14,634,858	2,909,210	3,200,912
December – Décembre	15,473,177	15,118,273	3,059,191	3,296,053
Total	**161,425,969**	**172,008,146**	**32,846,444**	**35,845,333**
	Total – 2 centres		Canada – 50 centres	
	1976	1977	1976	1977
	thousands of dollars – milliers de dollars			
January – Janvier	14,245,101	16,480,423	196,747,653	211,850,268
February – Février	13,645,398	15,671,246	180,171,581	202,162,514
March – Mars	17,046,480	18,341,287	203,772,799	233,062,579
April – Avril	15,713,303	16,979,877	198,581,709	220,087,615
May – Mai	15,164,427	17,574,779	197,829,478	230,810,337
June – Juin	16,963,959	17,578,218	216,445,253	233,765,961
July – Juillet	18,120,214	17,650,241	214,193,200	221,776,109
August – Août	15,680,555	18,148,302	203,224,777	225,532,654
September – Septembre	16,578,139	17,634,358	202,109,431	234,182,333
October – Octobre	15,079,811	15,544,652	201,090,114	225,644,663
November – Novembre	17,502,658	17,835,770	220,051,634	237,225,203
December – Décembre	18,532,368	18,414,326	235,381,594	242,208,032
Total	**194,272,413**	**207,853,479**	**2,469,599,223**	**2,718,308,268**

[1] New Westminster included in Vancouver. – New Westminster est compris dans Vancouver.

TABLE 7. Cheques Cashed Against Current and Savings Accounts

TABLEAU 7. Chèques tirés sur des comptes courants et des comptes d'épargne

	Current accounts – Comptes courants			Savings accounts – Comptes d'épargne		
	Cheques cashed[1] – Chèques encaissés[1]	Deposits – Dépôts	Turnover ratio – Taux de transaction	Cheques cashed[1] – Chèques encaissés[1]	Deposits – Dépôts	Turnover ratio – Taux de transaction
	$'000			$'000		
1942	58,023,253	...	..	2,653,701	2,252,774	1.18
1945	64,971,186	..	..	3,413,627	2,731,926	1.25
1946	65,174,276	..	..	4,073,331	3,301,891	1.23
1949	82,535,118	..	..	5,019,247	4,318,206	1.16
1950	94,845,881	..	..	5,789,578	4,542,669	1.27
1953	129,827,400	3,560,958	36.46	7,589,447	5,094,268	1.49
1955	152,565,052	3,959,938	38.53	8,785,926	6,100,120	1.44
1956	182,556,821	4,244,177	43.01	9,733,075	6,351,166	1.53
1957	195,351,567[2]	3,836,702	50.92	10,206,881	6,630,877	1.54
1958	217,592,465	4,175,368	52.11	10,580,696	7,172,999	1.48
1959	244,284,873	4,212,349	57.99	11,958,344	7,696,616	1.55
1960	265,969,659	4,067,321	65.39	11,840,378	7,701,144	1.54
1961	289,954,341	4,244,894	68.29	12,787,101	8,397,723	1.52
1962	321,514,972	4,334,824	74.17	14,283,520	8,942,591	1.60
1963	356,697,648	4,579,785	77.89	15,127,351	9,531,626	1.59
1964	413,230,047	4,889,983	84.51	17,033,510	10,163,609	1.68
1965	472,195,336	5,296,422	89.15	18,832,605	11,432,154	1.65
1966	515,543,767	5,760,324	89.50	22,282,350	12,404,781	1.80
1967	559,102,515	6,330,387	88.32	25,979,172	13,945,717	1.86
1968	606,647,464	6,554,230	92.56	30,051,171	16,577,362	1.81
1969	700,098,600	6,768,534	103.43	35,305,785	18,617,191	1.91
1970	784,254,858	6,742,830	116.31	33,655,625	19,933,072	1.69
1971	885,371,891	7,715,954	114.75	34,090,452	22,798,922	1.50
1972	1,028,679,510	9,095,564	113.10	38,253,735	26,201,294	1.46
1973	1,325,656,531	10,214,452	129.78	44,318,965	29,464,452	1.50
1974	1,641,157,509	11,124,141	147.53	57,622,225	38,269,960	1.51
1975	2,074,332,993	13,131,134	157.98	64,194,432	44,,540,450	1.44
1976	2,403,265,501	13,912,083	172.75	66,333,722	53,798,772	1.23
1977	2,642,922,920	15,122,023	174.78	75,385,348	63,332,456	1.19
1976						
January – Janvier	191,711,580	14,362,469	160.18	5,036,073	47,788,235	1.26
February – Février	175,259,133	13,273,008	158.45	4,912,448	49,296,199	1.20
March – Mars	198,435,733	13,246,879	179.76	5,337,066	50,222,728	1.28
April – Avril	193,474,443	13,538,056	171.49	5,107,266	51,843,163	1.18
May – Mai	191,946,119	13,923,818	165.43	5,883,359	53,312,227	1.32
June – Juin	210,301,961	14,405,621	175.18	6,143,292	53,890,800	1.37
July – Juillet	208,642,737	14,235,501	175.88	5,550,463	54,585,962	1.22
August – Août	197,994,036	13,915,307	170.74	5,230,741	55,373,920	1.13
September – Septembre	197,046,319	14,085,936	167.87	5,063,112	56,136,717	1.08
October – Octobre	195,915,053	13,946,207	168.57	5,175,061	57,387,706	1.08
November – Novembre	212,876,131	13,844,296	184.52	7,175,503	57,861,307	1.49
December – Décembre	229,662,256	14,167,900	194.52	5,719,338	57,886,304	1.19
1977						
January – Janvier	206,433,460	14,269,027	173.61	5,416,808	58,329,978	1.11
February – Février	196,664,766	14,202,960	166.16	5,497,748	59,268,202	1.11
March – Mars	227,247,284	14,335,328	190.23	5,815,295	60,386,423	1.16
April – Avril	214,850,524	14,691,359	175.49	5,237,091	61,889,604	1.02
May – Mai	223,666,197	15,063,902	178.17	7,144,140	63,087,975	1.36
June – Juin	226,842,419	15,560,976	174.93	6,923,542	63,720,137	1.30
July – Juillet	215,455,913	15,608,340	165.65	6,320,196	64,351,418	1.18
August – Août	219,335,105	15,114,343	174.14	6,197,549	64,904,191	1.15
September – Septembre	227,958,201	15,225,519	179.67	6,224,132	65,746,328	1.14
October – Octobre	219,559,382	15,637,551	168.49	6,085,281	66,401,226	1.10
November – Novembre	229,011,305	15,624,443	175.89	8,213,898	66,099,634	1.49
December – Décembre	235,898,364	16,130,528	175.49	6,309,668	65,804,350	1.15

[1] (a) For 33 centres from 1943 to 1948. – Pour 33 centres de 1943 à 1948.
(b) For 34 centres in 1949. – Pour 34 centres en 1949.
(c) For 35 centres from 1949 to 1952. – Pour 35 centres de 1949 à 1952.
(d) For 52 centres from 1953 to 1960. – Pour 52 centres de 1953 à 1960.
(e) For 51 centres from 1961 to 1969. – Pour 51 centres de 1961 à 1969.
(f) For 50 centres from 1970. – Pour 50 centres de 1970.

[2] As of June 1957 includes personal chequing accounts. – À partir de juin 1957, comprend les comptes de chèques personnels.

Note: Turnover is the ratio of cheques cashed to an average of deposits. Turnover in the monthly section is placed on an annual footing by multiplying this ratio by 12. Statistics on current deposits were revised according to the Bank Act of 1954 and are not available by month prior to 1953. – Nota: Le volume des transactions est exprimé comme le taux de chèques tirés sur un nombre moyen de comptes. Le volume des transactions mensuelles est calculé sur une base annuelle en multipliant le taux par 12. Les données sur les comptes courants ont été rectifiées en fonction de la Loi sur les banques de 1954, et ne sont disponibles par mois qu'après 1953.

STATISTICS CANADA LIBRARY
BIBLIOTHÈQUE STATISTIQUE CANADA
1010536051