CATALOGUE No.
11-003
MONTHLY

# CANADIAN STATISTICAL REVIEW

1867 1967

**Feature Articles:**

(1) The Canadian Financial Accounts

(2) Statistics of Scientific Research and Development in Canada

**NOVEMBER 1966**

*VOLUME 41, NUMBER 11*

*DOMINION BUREAU OF STATISTICS, OTTAWA, CANADA*

# CANADIAN STATISTICAL REVIEW
## NOVEMBER 1966

Published by the Authority of the Minister of Trade and Commerce

## CONTENTS

The Canadian Financial Accounts ..... Page i

Statistics of Scientific Research and Development in Canada ..... Page viii

Selected Economic Indicators ..... Page S-1

Statistical Tables ..... Page 1

List of Statistical Tables ..... Inside Back Cover

## A NOTE TO USERS

Reprints of the following feature articles are available on request, free of charge, from the Current Business Indicators Section, National Accounts and Balance of Payments Division, D.B.S.

(1) Recent Developments in the Field of Regional Statistics and Regional Classifications Systems—August 1966 issue.

(2) Description of Revisions to the Index of Industrial Production—June 1966 issue.

(3) Recent Developments in the Work of the Dominion Bureau of Statistics—February 1966 issue.

(4) Some Elements of Newness in a Basic Programme of Statistics—August 1965 issue.

(5) Aggregate Production Measurement in Canada—April 1965 issue.

(6) Consumer Credit Statistics—March 1965 issue.

(7) Construction Statistics in Canada—January-February 1965 issue.

**Annual Subscription: $5.00 — Single copy: 50c.**

This review and other publications of the Dominion Bureau of Statistics, including a free annotated catalogue of current publications, may be ordered from the Information and Public Relations Division, Dominion Bureau of Statistics, Ottawa, Ontario, and remittances made payable to the Receiver General of Canada.

2204-501

ROGER DUHAMEL, F.R.S.C., Queen's Printer and Controller of Stationery, Ottawa, 1966

It is expected that in 1967 the Dominion Bureau of Statistics will begin the publication of quarterly Financial Accounts[1] which, along with supporting series, will greatly increase the information available on the financing of economic activity. It is the purpose of this article to describe the Financial Accounts program, to outline some of the problems involved so that potential users will have an opportunity to make suggestions relating to the information collected and published, and to present some preliminary information on financial institutions in Canada.

## Background of Financial Accounts

Financial Accounts are a relatively new addition to the social accounting system which includes the national accounts, input-output, real output and other studies. They were first developed in the United States in the late 1940's by Professor Morris Copeland[2] and in Canada, a study was made in the mid-1950's for the years 1946-54, based on a system developed by L.M. Read.[3] In 1959 an interdepartmental committee was formed to investigate the quality and completeness of financial information available in Canada. The decision of the committee was that there were serious gaps in the knowledge of financial activities in Canada and that the work of filling these gaps should centre around the development of quarterly Financial Accounts for Canada.[4] Development of these quarterly Financial Accounts has continued since 1960, and estimates for a number of sectors and categories have been completed.

The Financial Accounts are a system of social accounting in which (a) the economy is divided into a number of sectors and (b) a "sources and uses of funds statement" is constructed for each sector. When all these sources and uses of funds statements are placed side by side, we obtain (c) the Financial Accounts summary matrix for the economy as a whole.[5]

Sources and uses of funds statements are a combination of income statements and changes in balance sheet items. Sources of funds are retained income (profits after taxes and dividends), non-cash charges such as depreciation and allowance for future income taxes, and increases in liabilities. The uses are capital expenditures on new and existing buildings, machinery and equipment and land, and investments in financial assets.

Real assets, such as land and buildings, appear only on the books of the owner. Each financial asset, however, implies a corresponding liability, and thus for the total of all sectors, including the rest of the world sector, financial assets are equal to financial liabilities.

### Uses of the Financial Accounts

One of the principal purposes of the Financial Accounts is to throw light on how production in the economy is financed. During the course of any period of time, domestic saving plus net capital inflow from abroad is equal to capital formation or, to put it another way, saving less investment is equal to zero. However, although the total is zero, individual sectors, and the entities in the sector, may have surpluses or deficits. The Financial Accounts indicate how funds are transferred from surplus sectors to deficit sectors.

Financial institutions play a key role in this transfer process, bringing lenders and borrowers together by selling claims on themselves to those with funds and using the proceeds to buy the financial obligations of those who desire funds. The Financial Accounts, among other things, make the role of these institutions clear and permit the effectiveness of their operations to be assessed.

The Department of Finance and the Bank of Canada have the responsibility for the fiscal and monetary policy of the nation. Up-to-date knowledge on the economy will assist them in making decisions on the money supply, on the amount, timing and terms of public debt issues and on other matters within their responsibility. Since the late 1940's the National Accounts have been used as a framework for the forecasting of production and the Financial Accounts will permit the forecasting of how this production is financed.

Other users of the Financial Accounts will include the provincial governments, the larger municipal governments, officials of financial institutions and large non-financial corporations and economists in universities and elsewhere. They are concerned with the rate of growth of the different types of financial institutions, the financial instruments used, the effect of changes in interest rates on sources of financing and other problems. The Financial Accounts, by bringing together a large amount of information in a consistent framework, will assist them in their work.

---

[1] The term "Financial Accounts" refers to what the U.S. calls "Flow of Funds Accounts" and which in earlier work in Canada were called "National Transactions Accounts". It is consistent with National Accounts terminology and clearly indicates that the accounts deal principally with financial claims.

[2] Morris A. Copeland, *A Study of Moneyflows in the United States* (New York: National Bureau of Economic Research, 1952).

[3] William C. Hood, *Financing of Economic Activity in Canada* (Ottawa: Queen's Printer, 1959), 461-698. For a brief history of Financial Accounts and an excellent description of their rationale, see L.M. Read, "The Development of National Transactions Accounts: Canada's Version of or Substitute for Money Flows Accounts", *The Canadian Journal of Economics and Political Science*, XXIII, February 1957, 42-56.

[4] A more detailed description of the work of the committee is contained in the *Canadian Statistical Review*, November 1960.

[5] Lawrence S. Ritter, "The Flow-of-Funds Accounts: A New Approach to Financial Market Analysis", *The Journal of Finance*, XVIII, May 1963, 220. Ritter refers to the Financial Accounts matrix as the flow-of-funds matrix.

**The Framework of the Accounts**

Since uses are diverse it is difficult to arrive at a consensus of opinion on the detail of categories and sectors to be used and the format in which they should be presented. To complicate the matter further, because Financial Accounts are so new it is not easy to know before they are used the format most suitable for them.

The United Nations has, almost since its formation, taken a very active role in setting standards for the National Accounts and the development of a social accounting framework. They are at the present time preparing a revision of the 1952 manual[6] and for the first time the Financial Accounts form part of the system. A number of mimeographed documents relating to proposals for revising the Standard National Accounts have been released[7] and in 1968 the final document will be produced. Although some changes in decisions can be expected between now and 1968, these will refer to points of detail and not to the basic system.

The United Nations recommendations represent a consensus of thought by experts in the field of social accounting. Canada, through the work of L.M. Read was a pioneer in the linking of Financial Accounts with the National Accounts, and the United Nations approach, which emphasizes this system, fits our thinking. The approach now is to take the United Nations recommendations as a guide and to differ from them primarily because the data are not available or because some details of the classification, which are designed with all developed countries in mind, are not considered to be the most appropriate for Canada.

The basic elements in a set of Financial Accounts are the sectors into which the economy is divided, and the categories into which transactions are grouped. The sectors and categories should be chosen for their analytical usefulness, their comparability with data from other sources and their practicality insofar as collection of information is concerned.

The determination of sectors presents less of a problem than that of the categories. Individual data are (or will be) available for most important businesses and government units in the country. It is therefore possible to group them into sectors and sub-sectors as desired; and to make changes to meet changing conditions or special needs.

There is not the same amount of flexibility in the choosing of categories. The number of questions which can be put on a questionnaire is limited and decisions must be made on which questions should be asked and which should be omitted. As will be discussed later, in Canada the distinction between short-term and long-term assets and liabilities is not being obtained, and as a result the United Nations categories, which emphasize term, cannot be used.

**Sectors** (See Appendix A)

The United Nations recommends the distinguishing of five main sectors: (a) non-financial enterprises, corporate and quasi-corporate; (b) financial institutions; (c) general government; (d) private non-financial institutions serving households; and (e) households, including selected private unincorporated businesses.

In Canada it is not possible statistically to isolate private non-financial corporations serving households, nor is it possible to isolate what the United Nations terms quasi-corporations. The rest-of-the-world is taken as a sector in Canada, rather than as an account, as in the United Nations.

The Treatment of Unincorporated Businesses

Unincorporated businesses have long been a sore point in attempts to classify the transactors of the economy. This grouping includes professionals, own account workers, small family type businesses and fairly large unincorporated businesses. Many, if not most, professionals and small businesses do not keep their business transactions completely separate from their personal transactions, and, in particular, do not keep the cash and investments of the business separate from the cash and investments held on personal account.

In the past it was the custom to include unincorporated business in the business sector, with the convention that total net income was transferred to the personal sector. When Financial Accounts were introduced, it was necessary, for lack of better information, to adopt the convention that liquid assets of persons and unincorporated business were included in the personal sector. The United Nations has recommended that unincorporated businesses be included in the personal sector, and this appears to be a realistic approach.

The United Nations has added the proviso however that large unincorporated businesses, which have a complete set of books, be designated as quasi-corporations and included in the business sector. The information needed to follow this recommendation is not available.

Sub-sectoring of the Financial Institutions Sector

The United Nations recommends that financial institutions be sub-sectored to show the following: (a) the monetary system; (b) insurance companies and pension funds; and (c) other financial institutions. In Canada the basic split is: (a) monetary authorities; (b) private financial institutions; and (c) public financial institutions. The private financial institutions are subdivided as in the United Nations system, while the public financial institutions are subdivided by level of government.

Because of the importance of government financial institutions and the specialized nature of some of the largest of them (Central Mortgage and Housing Corporation, General Investment Corpora-

[6] United Nations Economic and Social Council, *The System of National Accounts and Supporting Tables*, series F. No. 2, with subsequent editions, series F. No. 2, rev. 1 and rev. 2.

[7] The main documents are E/CN. 3/320, *Revision of the SNA, 1952*; E/CN. 3/345, *Proposals for Revising the SNA, 1952 (June, 1966)*; and E/CN. 3/345/Add. 1, *The Revision of the SNA, 1952*.

tion, etc.), it was felt that the split by level of government would be most useful for analysis. However, as stated earlier, the detail published will permit moving from the Canadian grouping to the United Nations grouping.

**Categories** (See Appendix B)

It is very difficult to decide on the category detail which should be collected and published. All the information in the Financial Accounts must be reported to DBS or other agencies, and there is a limit to the detail which can be obtained in an administrative or statistical return.

Ideally the following should be available:

(a) Nature of instrument
(b) Both remaining and original term to maturity, with particular emphasis on over and under one year
(c) By whom payable and to whom payable
(d) Specific requirements for selected categories such as marketability, currency of payment, etc.

In Canada the main emphasis has been put on the nature of the instrument. Remaining term to maturity is not available, excepting where the instrument is short-term by its nature. From-whom to-whom detail is also not available, excepting where a category has only one creditor or one debtor.

During the next year, analysis of economic transactions with the aid of the Financial Accounts will begin. Users of the data will be able to observe the shortcomings of the categories available, and changes can be made in the information requested from businesses and governments.

For purposes of analysis, a frequently useful distinction is between securities and claims held by parent and affiliated companies, (which normally are not for sale) and portfolio securities. A good deal of work is needed to determine whether an economically useful definition of "affiliated" can be arrived at. At the present time it is left to reporting companies to decide on the investments which should be shown as being in affiliated companies. This may be the best procedure, or it might be better to define what should be included here. A further distinction which it is hoped to introduce for equities is between equities traded on the stock exchange and over the counter and private issues.

**Sources of Data**

Much of the information used in the Financial Accounts is collected and processed in three Divisions of the Dominion Bureau of Statistics – the Business Finance Division, the Governments and Transportation Division and the National Accounts and Balance of Payments Division. These Divisions obtain data through surveys and through making use of reports filed by financial institutions with other government departments.

The Business Finance Division is responsible for the estimation of data for corporations. The basic sources of information are quarterly surveys covering non-financial corporations (with detail by broad industrial groups), trust companies, mortgage loan companies, mutual funds, closed end funds, investment dealers, sales finance and consumer loan companies, fire and casualty insurance companies and a number of other financial institutions. In 1967 the Business Finance Division will become responsible for the publication of credit union statistics, based primarily on data collected by the provincial governments and credit union centrals.

A quarterly publication *Business Financial Statistics* is now being published. It contains at present balance sheets for several financial institutions and will expand over the next year to provide balance sheet and income and expenditure statements by broad industrial groups for corporations in the economy.

The Governments and Transportation Division is responsible for quarterly estimates for the federal, provincial and municipal governments and their enterprises.

The National Accounts and Balance of Payments Division provides information for the rest-of-the-world sector, and on saving, gross fixed capital formation and inventory changes for all sectors. Balance of payments figures have been published quarterly for a number of years. Some adjustments are required to put this information in a form suitable for the Financial Accounts. The Division also provides the savings estimates which are the link between the National Accounts and the Financial Accounts.

Other Divisions in DBS concerned with the collection of statistics for the Financial Accounts are the Labour Division (trusteed pension funds) and the Merchandising and Services Division (consumer credit statistics). Information collected by the Corporation and Labour Returns Act Administration (CALURA), which is now responsible for tabulating statistical data from corporation income tax returns, is also used in designing samples for corporations and in checking the quality of data reported.

The Bank of Canada, Department of Insurance and Department of Finance provide information on the activities of chartered banks, Quebec savings banks, life insurance companies and fire and casualty insurance companies. Regarding life insurance companies, estimates are based on a sixteen company survey carried out by the Canadian Life Insurance Association.

**Financial Institutions in the Summary Matrix**

The summary matrix is intended to proffer a comprehensive view of all economic transactions, excluding current revenue and expenditure, taking place between major groups of transactors in the economy. Table 1 shows for 1963 and 1964 the portion of the summary matrix containing financial institutions. To illustrate its use, one category – mortgages – and one sector – banking – are discussed briefly below. It will be immediately clear however that a more extended period of time is needed if it is to be determined whether activities in these years are different from "normal" standards, that up-to-date quarterly data are needed, and that some balance sheet totals are needed to give perspective to the amount of the annual changes.

## TABLE 1. Financial Accounts: Financial Institutions for the Years 1963 and 1964

| | The monetary authorities | | Banks and similar lending institutions | | | |
|---|---|---|---|---|---|---|
| | | | Chartered banks | | Other lending institutions | |
| | 1963 | 1964 | 1963 | 1964 | 1963 | 1964 |
| | | | millions of dollars | | | |
| 1. Gross saving | (1) | (1) | (80) | (107) | (66) | (94) |
| 2. Capital consumption allowances, etc. | 1 | 1 | 24 | 25 | 1 | 1 |
| 4. Other saving | | | 56 | 82 | 65 | 93 |
| 5. Non-financial investment | (2) | (2) | (38) | (46) | (16) | (28) |
| 6. Gross fixed capital formation | 2 | 2 | 38 | 46 | 16 | 28 |
| 8. Net purchases of existing assets | | | | | | |
| 9. Net saving (1-5) | - 1 | - 1 | 42 | 61 | 50 | 66 |
| 10. Net financial investment (11-39) | 1 | - 1 | 10 | 1 | 42 | 65 |
| 11. Net increase in financial assets | (403) | (502) | (1,332) | (812) | (1,368) | (1,710) |
| 12. Official holdings of gold and foreign exchange | 59 | 86 | | | | |
| 13. Currency and deposits: | | | | | | |
| 14. Currency and bank deposits | | | 71 | 9 | 23 | 67 |
| 15. Deposits in other institutions | | | | | 4 | 11 |
| 16. Foreign currency and deposits | | | | | 9 | 11 |
| 17. Receivables: | | | | | | |
| 18. Consumer credit | | | 249 | 361 | 278 | 383 |
| 19. Trade and other receivables | 6 | 3 | | | | |
| 20. Loans: | | | | | | |
| 21. Bank loans | | | 341 | 716 | | |
| 22. Other loans | | | | | 250 | 183 |
| 23. Claims on associated enterprises: | | | | | | |
| 25. Corporate | | | 1 | 15 | 69 | 29 |
| 26. Government | 26 | 29 | | | | |
| 27. Mortgages | | | - 30 | - 40 | 573 | 740 |
| 28. Bonds: | | | | | | |
| 29. Government of Canada treasury bills | 10 | 13 | 155 | - 25 | - 3 | - 14 |
| 30. Other government of Canada bonds | 142 | 16 | 419 | - 198 | - 6 | 89 |
| 31. Provincial government bonds | | | - 21 | - 14 | 57 | 35 |
| 32. Municipal government bonds | | | 37 | 20 | 33 | 60 |
| 33. Finance company and other short-term commercial paper | - 3 | | | | - 21 | 41 |
| 34. Other Canadian bonds | | | 5 | 25 | 73 | 42 |
| 35. Stocks | | | | | 18 | 7 |
| 36. Foreign investments | | | | | | - 1 |
| 38. Other financial assets | 163 | 355 | 105 | - 57 | 11 | 27 |
| 39. Net increase in liabilities | (402) | (503) | (1,322) | (811) | (1,326) | (1,645) |
| 41. Currency and deposits: | | | | | | |
| 42. Currency and bank deposits | 203 | 128 | 1,291 | 815 | | |
| 43. Deposits in other institutions | | | | | 761 | 947 |
| 45. Payables: | | | | | | |
| 47. Trade and other payables | | | | | 15 | 31 |
| 48. Loans: | | | | | | |
| 49. Bank loans | | | | | 56 | - 27 |
| 50. Other loans | | | | | 53 | 105 |
| 51. Claims on associated enterprises: | | | | | | |
| 53. Corporate | | | | | 24 | - 39 |
| 54. Government | 145 | 309 | | | | |
| 55. Mortgages | | | | | 2 | 2 |
| 56. Bonds: | | | | | | |
| 59. Provincial government bonds | | | | | | |
| 61. Finance company and other short-term commercial paper | | | | | 171 | 258 |
| 62. Other Canadian bonds | | | | | 140 | 214 |
| 63. Stocks | | | 23 | | 74 | 88 |
| 65. Life insurance and pensions | | | | | | |
| 66. Other financial liabilities | 54 | 66 | 8 | - 4 | 30 | 66 |
| 67. Discrepancy (9-10) | - 2 | | 32 | 60 | 8 | 1 |

TABLE 1. Financial Accounts: Financial Institutions for the Years 1963 and 1964 – Concluded

| | Insurance companies and pension funds | | Other private financial institutions | | Public financial institutions | | All financial institutions | |
|---|---|---|---|---|---|---|---|---|
| | 1963 | 1964 | 1963 | 1964 | 1963 | 1964 | 1963 | 1964 |
| | millions of dollars | | | | | | | |
| 1. Gross saving | (23) | (56) | (9) | (- 5) | (2) | (2) | (181) | (255) |
| 2. Capital consumption allowances, etc. | 9 | 10 | | | 2 | 2 | 37 | 39 |
| 4. Other saving | 14 | 46 | 9 | - 5 | | | 144 | 216 |
| 5. Non-financial investment | (9) | (28) | (- 1) | | (15) | (19) | (79) | (123) |
| 6. Gross fixed capital formation | 6 | 13 | - 1 | | | | 61 | 89 |
| 8. Net purchases of existing assets | 3 | 15 | | | 15 | 19 | 18 | 34 |
| 9. Net saving (1-5) | 14 | 28 | 10 | - 5 | - 13 | - 17 | 102 | 132 |
| 10. Net financial investment (11-39) | 18 | 30 | 10 | - 4 | - 16 | - 6 | 65 | 85 |
| 11. Net increase in financial assets | (1,133) | (1,276) | (154) | (232) | (253) | (461) | (4,643) | (4,993) |
| 12. Official holdings of gold and foreign exchange | | | | | | | 59 | 86 |
| 13. Currency and deposits: | | | | | | | | |
| 14. Currency and bank deposits | 29 | 13 | - 9 | 20 | - 4 | 15 | 110 | 124 |
| 15. Deposits in other institutions | 2 | - 2 | 1 | 51 | | | 7 | 60 |
| 16. Foreign currency and deposits | | | - 1 | | | | 8 | 11 |
| 17. Receivables: | | | | | | | | |
| 18. Consumer credit | 15 | 14 | | | | | 542 | 758 |
| 19. Trade and other receivables | 12 | 28 | 38 | - 20 | 2 | 6 | 58 | 17 |
| 20. Loans: | | | | | | | | |
| 21. Bank loans | | | | | | | 341 | 716 |
| 22. Other loans | | | | | 150 | 143 | 400 | 326 |
| 23. Claims on associated enterprises: | | | | | | | | |
| 25. Corporate | - 5 | 2 | 1 | | | | 66 | 46 |
| 26. Government | | | | | 3 | 15 | 29 | 44 |
| 27. Mortgages | 473 | 537 | | 5 | 92 | 271 | 1,108 | 1,513 |
| 28. Bonds: | | | | | | | | |
| 29. Government of Canada treasury bills | 15 | - 18 | 28 | - 61 | - 1 | - 6 | 204 | - 111 |
| 30. Other government of Canada bonds | - 40 | - 46 | - 107 | - 49 | 2 | - 2 | 410 | - 190 |
| 31. Provincial government bonds | 129 | 118 | - 22 | 15 | 6 | 18 | 149 | 172 |
| 32. Municipal government bonds | 97 | 88 | 9 | - 2 | 3 | 1 | 179 | 165 |
| 33. Finance company and other short-term commercial paper | | 11 | 14 | 135 | | | - 10 | 187 |
| 34. Other Canadian bonds | 223 | 263 | 25 | - 2 | • | • | 326 | 328 |
| 35. Stocks | 147 | 235 | 140 | 118 | | | 305 | 360 |
| 36. Foreign investments | 23 | 30 | 37 | 22 | • | • | 60 | 51 |
| 38. Other financial assets | 13 | 5 | | | | | 292 | 330 |
| 39. Net increase in liabilities | (1,115) | (1,246) | (144) | (238) | (269) | (467) | (4,578) | (4,908) |
| 41. Currency and deposits: | | | | | | | | |
| 42. Currency and bank deposits | | | | | | | 1,494 | 943 |
| 43. Deposits in other institutions | | | | | 34 | 16 | 795 | 963 |
| 45. Payables: | | | | | | | | |
| 47. Trade and other payables | | | 1 | 4 | 1 | - 1 | 17 | 34 |
| 48. Loans: | | | | | | | | |
| 49. Bank loans | | | 11 | - 52 | 1 | 1 | 68 | - 78 |
| 50. Other loans | | | - 5 | 82 | - 13 | 2 | 35 | 189 |
| 51. Claims on associated enterprises: | | | | | | | | |
| 53. Corporate | 14 | 5 | 2 | - 1 | | | 40 | - 35 |
| 54. Government | | | | | 192 | 398 | 337 | 707 |
| 55. Mortgages | | | | | | | 2 | 2 |
| 56. Bonds: | | | | | | | | |
| 59. Provincial government bonds | | | | | 53 | 47 | 53 | 47 |
| 61. Finance company and other short-term commercial paper | | | | | | | 171 | 258 |
| 62. Other Canadian bonds | | | 1 | | | | 141 | 214 |
| 63. Stocks | 1 | 4 | 135 | 202 | | | 233 | 294 |
| 85. Life insurance and pensions | 1,074 | 1,183 | | | | | 1,074 | 1,183 |
| 66. Other financial liabilities | 26 | 54 | - 1 | 1 | 1 | 4 | 118 | 187 |
| 67. Discrepancy (9-10) | - 4 | - 2 | | - 1 | 3 | - 11 | 37 | 47 |

In 1963, financial institutions increased their holdings of mortgages by $1,108 million and in 1964 by $1,513 million. These amounts represented 24 per cent and 30 per cent respectively of total investments in financial assets by financial institutions. The other lending institutions group, which includes trust companies, mortgage loan companies, credit unions and the Quebec savings banks had the largest increase in holdings ($573 million in 1963 and $740 million in 1964) followed by the insurance companies and pensions funds group which increased their holdings by $473 million in 1963 and $537 million in 1964. The public financial institutions group, which includes the Central Mortgage and Housing Corporation, had an increase in holdings of $92 million in 1963 and $271 million in 1964. Holdings of chartered banks declined slightly in both years, as repayments exceeded new commitments.

Financial institutions provide a large part of mortgage funds, but, as would be expected from the nature of their business, raise very little themselves through mortgages. Increases in mortgage debt of financial institutions were only $2 million in each of the years under study. As the summary matrix shows, they raised the bulk of their funds through holding deposits, borrowing from parent companies or government, issuing bonds and short term paper and, in the case of insurance companies and pension funds, accepting future liabilities for the payment of insurance and pensions.

In 1963 and 1964 chartered banks raised almost all their funds through accepting deposits. In 1963 they made consumer loans of $249 million and other loans of $341 million, while the respective figures for 1964 were $361 million and $716 million. In 1964, loans increased by over $250 million more than deposits, and holdings of government of Canada bonds, and of other bonds, were reduced in order to finance the difference. The growth of the economy, as shown by the National Accounts, was less in 1963 than in either 1962 or 1964, and the chartered banks acquired bonds in 1963, when growth was relatively slow, and sold them in 1964 when business needed funds.

It is interesting to note that whereas in 1963 bank deposits increased by much more than deposits in other deposit accepting institutions ($1,291 million versus $761 million), in 1964 the reverse was true ($815 million versus $947 million).

Table 2 summarizes, for all financial institutions, sources and uses of funds. Retained income is relatively unimportant as a source of funds. Currency and deposits provided almost half the total sources of funds in 1963 and 38 per cent of the total in 1964. Savings through insurance and pensions are the next largest source of funds, followed by claims on associated enterprises (largely loans to CMHC and to the Exchange Fund) and bond issues.

There was a considerable difference in the pattern of use of funds between 1963 and 1964. Loans and mortgage investments increased sharply while investments in bonds and stocks fell from 35 per cent of total investment to 19 per cent.

**TABLE 2. Increases in Financial Assets and Liabilities of Financial Institutions, 1963 and 1964**

| | 1963 | | 1964 | |
|---|---|---|---|---|
| | $ million | Per cent | $ million | Per cent |
| **Increases in assets:** | | | | |
| Official holdings of gold and foreign exchange | 59 | 1.3 | 86 | 1.7 |
| Currency and deposits | 125 | 2.7 | 195 | 3.9 |
| Consumer credit and receivables | 600 | 12.9 | 775 | 15.5 |
| Loans | 741 | 16.0 | 1,042 | 20.9 |
| Claims on associated enterprises | 95 | 2.0 | 90 | 1.8 |
| Mortgages | 1,108 | 23.9 | 1,513 | 30.3 |
| Investment in bonds and stocks | 1,623 | 34.9 | 962 | 19.3 |
| Other assets | 292 | 6.3 | 330 | 6.6 |
| **Totals** | **4,643** | **100.0** | **4,993** | **100.0** |
| **Increases in liabilities and equity:** | | | | |
| Retained income | 102 | 2.2 | 132 | 2.6 |
| Currency and deposits | 2,289 | 49.3 | 1,906 | 38.2 |
| Loans and payables | 120 | 2.6 | 145 | 2.9 |
| Claims on associated enterprises | 377 | 8.1 | 672 | 13.5 |
| Bonds | 365 | 7.9 | 519 | 10.4 |
| Stocks | 233 | 5.0 | 294 | 5.9 |
| Insurance and pensions | 1,074 | 23.1 | 1,183 | 23.7 |
| Other liabilities and discrepancy | 83 | 1.8 | 142 | 2.8 |
| **Totals** | **4,643** | **100.0** | **4,993** | **100.0** |

## APPENDIX A

### Classification of Sectors in the Financial Accounts

The groupings of transactors distinguished in the Financial Accounts are outlined below. While the overall structure is taken from the National Accounts, much more emphasis is placed on the various types of financial institutions which in the National Accounts are included along with non-financial businesses in the consolidated business sector.

#### Description of Sectoring[1]

**Persons, Unincorporated Business and Private Non-profit Institutions**

I.* Persons

II.* Unincorporated business

**Non-financial Corporations**

III.* Non-financial private corporations

IV.* Non-financial government enterprises
- IV. 1 Federal
- IV. 2 Provincial
- IV. 3 Municipal

**Financial Institutions**

V.* The monetary authorities
- V. 1 Bank of Canada
- V. 2 Exchange fund account
- V. 3 Other

VI. Banks and similar lending institutions
- VI. 1* Chartered banks
- VI. 2* Other lending institutions
  - VI. 2.1 Quebec savings banks
  - VI. 2.2 Credit unions and caisses populaires
  - VI. 2.3 Trust companies
  - VI. 2.4 Mortgage loan companies
  - VI. 2.5 Sales finance and consumer loan companies

VII.* Insurance companies and pension funds
- VII. 1 Life insurance companies
- VII. 2 Fraternal benefit societies
- VII. 3 Fire and casualty insurance companies
- VII. 4 Pension funds

VIII.* Other private financial institutions
- VIII. 1 Investment dealers
- VIII. 2 Mutual funds
- VIII. 3 Closed-end funds
- VIII. 4 Other n.e.i.

IX.* Public financial institutions
- IX. 1 Federal
- IX. 2 Provincial

**Government**

X.* Federal

XI.* Provincial and municipal
- XI. 1 Provincial
- XI. 2 Municipal

XII.* Social security funds
- XII. 1 Federal
- XII. 2 Provincial

**Other**

XIII.* Rest of the world

[1] Sectors marked by an asterisk will be shown separately in the summary matrix. Information on the other sectors will be shown in supplementary tables.

## APPENDIX B

### Description of Transaction Categories in the Financial Accounts

The basic criterion underlying the classification of financial claims is the nature of the instrument involved, although consideration has been given to other norms such as liquidity and marketability. The Financial Accounts are designed to provide a consistent and integrated framework in which transactions in financial claims can be recorded, and the categories of transactions employed are limited to those available for all of the major groupings of transactors. Hence, although, for example, quarterly information on transactions in provincial government treasury bills is currently available for life insurance companies, the lack of similar information for other sectors requires that these treasury bills be combined with long-term provincial bonds in the category **provincial government bonds.**

#### Transaction Categories

1. Official holdings of gold and foreign exchange.
2. Currency and deposits
   - 2.1 Currency and bank deposits (Canadian dollars)
   - 2.2 Deposits in other institutions (Canadian dollars)
   - 2.3 Foreign currency and deposits
3. Receivables
   - 3.1 Consumer credit
   - 3.2 Trade and other receivables
4. Loans
   - 4.1 Bank loans
   - 4.2 Other loans
5. Claims on associated enterprises
   - 5.1 Non-corporate
   - 5.2 Corporate
   - 5.3 Government
6. Bonds
   - 6.1 Government of Canada treasury bills
   - 6.2 Other Government of Canada direct and guaranteed bonds
   - 6.3 Provincial government direct and guaranteed bonds
   - 6.4 Municipal government direct and guaranteed bonds
   - 6.5 Finance company and other short-term commercial paper
   - 6.6 Other Canadian bonds
7. Mortgages
8. Stocks
9. Foreign investments
10. Life insurance and pensions
11. Other financial transactions, n.e.i.

Comments on several of the categories, the contents of which may not be fully evident from the headings above are included as follows:

**Official holdings of gold and foreign exchange** include the holdings of the Exchange Fund Account, the Bank of Canada and the Minister of Finance, a definition consistent with that used in the capital account of the Balance of Payments.

Included in **currency and bank deposits** are Canadian dollar deposits with the chartered banks regardless of whether in the form of demand, savings or term deposits or certificates of deposit or deposit receipts. Also included are deposits with the Bank of Canada.

**Deposits in other institutions** include Canadian dollar deposits with Quebec Savings Banks, credit unions and caisses populaires, trust companies, mortgage loan companies, Post Office Savings Banks, Province of Ontario Savings Offices, and Province of Alberta Treasury Branches. Also classed as deposits, in addition to demand, savings and term deposits, are guaranteed investment certificates, mortgage loan company debentures and other similar instruments.

The category **foreign currency and deposits** includes foreign currency deposits with Canadian chartered banks as well as deposits with deposit-accepting institutions abroad. Excluded are foreign currency holdings and deposits of the monetary authorities which are included in official holdings of gold and foreign exchange.

**Consumer credit** includes all external sources of funds for financing of consumers' purchases of goods and services. This category has the same coverage as the annual consumer credit series published in the DBS publication *Credit Statistics.*

The category **trade and other receivables** includes all receivables not included elsewhere. Hence, in addition to trade receivables, interest and dividends due and accrued, taxes receivable and other such accounts are placed here.

**Other loans** include all loans with the exception of loans included in the categories of consumer credit, bank loans, and claims on associated companies.

**Claims on associated enterprises** is subdivided into three parts: (a) non-corporate claims record the change in the equity of individuals in their unincorporated business operations; (b) corporate claims record all financial transactions, excluding trade, between parent companies and their subsidiaries, regardless of whether they take the form of stocks, bonds, or loans; and (c) government claims include the claims of governments on their enterprises and the claims of government enterprises on their subsidiaries.

The category **life insurance and pensions** is designed to include that part of individual contractual savings which takes the form of equity in insurance and pension contracts.

## Introduction

The total output of goods and services by an economic unit depends essentially on two elements: the quantity of resources available and the manner in which they are combined. Hence an increase in output depends on an increase in the amount or in the productivity of these resources. Since most economic resources exist in limited quantities, economic growth must depend mainly on improvements in the techniques of combination or transformation.

Such an improvement in productivity is an innovation, which may result from a number of factors, including better management techniques, improved institutional patterns and the discoveries of scientific research and development (R & D). The effects of innovation are reflected in productivity indexes which, by measuring changes in the ratio of output to one or more inputs, provide a rough indication of the effectiveness with which productive resources are being utilized.

Productivity growth depends on several factors, the most significant of which are clearly affected by R & D. For example, improved capital equipment embodies the results of past R & D. Medical research leads to the increased vigour and better health of the labour force. New products derived from R & D will lead to the creation of dynamic new firms and industries replacing those which are less efficient. R & D in methods and devices for exploration and exploitation increase both the quantity and quality of available resources. Furthermore, participation in R & D may tend to promote a "scientific" attitude amongst entrepreneurs, thus favouring managerial and institutional innovations.[1]

## The Need for R & D Statistics

From the above introduction, we may assume that sicentific research and development is an important factor of economic growth, although it is not yet possible to quantify this contribution, or even to agree on its relative importance.[2] This assumption has caused governments and international organizations to actively encourage science and research. This is true not only for the governments of the industrialized countries, but significantly, also for those of the less developed countries.[3] In Canada, not only is the R & D performed by governmental agencies increasing, but grants and tax incentives are being used to encourage industry and educational institutions to expand their own programmes.

It is evident that accurate statistics are needed to measure the magnitude of the national research and development programmes and to indicate areas requiring special assistance. Such statistics are also necessary for further attempts to define the relationship between R & D and economic growth. The governments of most industrialized countries are now aware of the need for reliable statistics of R & D and are developing the necessary staff and procedures. As countries establish official statistical series for their R & D programmes, it is desirable that these series be comparable with each other. A step in this direction was the publication of a manual by the OECD, *Proposed Standard Practice for Surveys of Research and Development.*

## Scientific Research and Development

Scientific research is investigative, experimental and generally original work undertaken primarily for the advancement of scientific knowledge. Two types of research are often distinguished: basic research and applied research. The essential difference between the two activities is usually considered to be the motivation of the research worker. When performing basic research the investigator wishes to increase his knowledge and to improve his understanding of the phenomenon in which he is interested. In applied research, he is seeking knowledge in order to develop or improve a product or process, or to apply the information acquired in some other way. Development is the use of the results of research to create new materials, devices, products, systems and processes, or to improve existing ones.

The term scientific research and development includes all three of these activities. This does not, however, imply that all three will necessarily be meant when the term is used. For example, a project may involve only one or two of these activities, whereas another may require all three consecutively or even simultaneously. In practice, it is extremely difficult to determine when one activity ends and another begins, especially when a project moves through applied research and into development.

## Some Problems in Collecting Statistics on R & D

A major problem in this area is the difficulty in arriving at a common definition of R & D. Both of the terms research and development are used for a number of activities which are not considered scientific R & D, for example, market research and resources development. Although definitions may be provided on questionnaires, most respondents will already have their own conceptions which will often influence their interpretation of the questions. There are also a number of related activities which at times may be practically indistinguishable from

---

[1] C.F. Carter and B.R. Williams. *Industry and Technical Progress, Investment in Innovation* and *Science in Industry*. London, Oxford University Press, 1957, 1958 and 1965. Phillippe de Woot. *La Fonction d'Entreprise*. Louvain, E. Nauwelaerts, 1962.

[2] See, for example, the papers of Edward Denison and John Vaizey in a report by the Study Group in the Economics of Education of the OECD, *The Residual Factor and Economic Growth*, Paris, 1964.

[3] For example, see papers presented at the U.N. Conference on the Application of Science and Technology for the Benefit of the Less Developed Areas (October 1962 - February 1963).

R & D. Such activities include collection of scientific data, processing of scientific information, education and testing. The delimitation between development and production is also difficult to determine.[4]

What is the best measure of R & D? There are two possible procedures: to measure inputs or to measure outputs. Obviously it would be preferable to evaluate scientific R & D in terms of the value of output. Unfortunately, the nature of the results of R & D is such that it is impossible to assign a common unit of measurement. This output may range from the confirmation of hypotheses or the formulation of a scientific law, to a new consumer product or medical treatment. Basically, the output of R & D, or at least of the research element, consists of ideas, for which we have no numerical measure of value. The individual firm or agency may be able to evaluate its own R & D programme, but these evaluations are necessarily subjective and hence cannot be aggregated.

We are left then with only one possibility – the measurement of the inputs of R & D. These inputs include such things as ideas, people, raw materials, supplies, equipment and buildings. Really, of course, all one can say is that so many dollars have been spent on a programme or that a certain number of scientists and engineers are engaged in R & D. It is dangerous to assume that the relative value of the inputs is proportional to the relative value of the R & D performed, although this may be permissible when considering large aggregates.

There are also technical problems in surveys of R & D. One is that individuals cannot be included, so that the efforts of independent inventors are not covered. Another is caused by the nature of the financial accounts kept by most organizations. Normally the accounts of expenditures are kept only for major sub-units and are broken down into different classes of costs based on type of item purchased, rather than purpose of the item. Thus when a sub-unit is not entirely engaged in R & D, estimates are required for the appropriate proportion of expenditures to be allocated to this activity. Similar problems arise even for R & D divisions when information about the type of R & D is desired.

**Canadian Statistics on R & D**

The first official data on expenditures for research and development in Canada were probably those contained in a joint Dominion Bureau of Statistics – National Research Council report *Survey of Scientific and Industrial Laboratories in Canada*, published in 1941. The survey was undertaken in an effort to ascertain the number and facilities of laboratories available for the Canadian war effort. The report contained 1938 expenditures and manpower of the major Canadian laboratories, as well as a directory of these laboratories. Data were shown by laboratory functions, one of which was research.

In 1947 the Department of Reconstruction and Supply released a study, *Research and Scientific Activity Canadian Federal Expenditures 1938-1946.* Besides valuable statistical material, this study also contains an interesting section on the concept, economic significance and measurement of research.

In 1956 the Dominion Bureau of Statistics undertook the first of its biennial surveys of R & D by Canadian industry. The survey is continually being improved through the use of more detailed questionnaires, larger mailing lists and improved external data. At present information is collected on both intra-mural and extra-mural current R & D expenditures, capital expenditures, sources of funds, organizations performing R & D for the respondent, payments and receipts for patents, licences and technical "know-how", product field and scientific discipline covered by the R & D as well as on the personnel engaged in R & D. Results are published in the series *Industrial Research and Development Expenditures in Canada.*

The survey of industrial R & D has been complemented by a similar survey of the Federal Government's scientific activities begun in 1959. Besides data on R & D, statistics are collected on other scientific activities such as scientific data collection, scientific information and scholarships. The results of this survey are published in *Federal Government Expenditures on Scientific Activities.*

In 1961 the President of the NRC, Dr. E.W.R. Steacie, devoted the major portion of his annual report[5] to a discussion of some of the universal aspects of research and development and included estimates of total Canadian R & D for the years 1956 to 1959. The Royal Commission on Government Organization also published estimates of the expenditures and personnel of the Federal Government in scientific activities.[6] These data cover the period 1951-52 to 1961-62.

**Total R & D Expenditures in Canada**

In response to the "International Statistical Year for Research and Development" of the OECD, the Business Finance Division of the Bureau of Statistics prepared estimates of total R & D expenditures in Canada in 1963. This is the first time the DBS has attempted to compile the expenditures of sectors other than Canadian industry and the Federal Government. Since only part of this field is covered by direct survey, much of the data presented have been estimated. It is emphasized, therefore, that these matrices, although believed to approximate the real situation of Canadian R & D in 1963, are estimates only. Scientific research and development in the social and psychological sciences are not included, nor are R & D in the humanities and fine arts. It is hoped that eventually surveys can be expanded to cover these areas.

---

[4] Discussions of the problem may be found in the OECD manual, pp 12-20, or in *Methodology of Statistics on Research and Development*, Washington, National Science Foundation, 1959, pp 25-27 and 40-44.

[5] "Report of the President", *Forty-fourth Annual Report*, National Research Council of Canada, 1961, pp 14-18.

[6] Royal Commission on Government Organization. Report No. 23: *Scientific Research and Development*, Ottawa, the Queen's Printer, 1963, Appendices 1-14.

TABLE 1. Total Current and Capital Expenditures on Scientific R & D in Canada, 1963

| Sector providing funds | Sector of performance | | | | |
|---|---|---|---|---|---|
| | Business enterprises | General government | Private non-profit | Higher education | Total |
| | millions of dollars | | | | |
| Business enterprises | 154.0 | 1.1 | 0.2 | 1.1 | 156.4 |
| General government | 28.2 | 198.2 | 2.4 | 21.4 | 250.2 |
| Private non-profit | – | – | 4.0 | 2.7 | 6.7 |
| Higher education | – | – | 0.3 | 34.0 | 34.3 |
| Abroad | 7.4 | 0.1 | 0.2 | 4.1 | 11.8 |
| **Totals**[1] | **189.7** | **199.4** | **7.2** | **63.3** | **459.6** |

[1] Totals may not add exactly because of rounding.

TABLE 2. Total Current Expenditures on Scientific R & D in Canada, 1963

| Sector providing funds | Sector of performance | | | | |
|---|---|---|---|---|---|
| | Business enterprises | General government | Private non-profit | Higher education | Total |
| | millions of dollars | | | | |
| Business enterprises | 124.5 | 1.1 | 0.2 | 1.1 | 126.9 |
| General government | 28.2 | 164.7 | 2.3 | 18.2 | 213.4 |
| Private non-profit | – | – | 3.5 | 1.5 | 5.0 |
| Higher education | – | – | 0.2 | 23.6 | 23.8 |
| Abroad | 7.4 | 0.1 | 0.2 | 4.1 | 11.8 |
| **Totals**[1] | **160.2** | **165.9** | **6.4** | **48.5** | **381.0** |

[1] Totals may not add exactly because of rounding.

The $460 million spent on R & D in Canada in 1963 represent slightly over 1 per cent of the Gross National Product for that year, or about $24 for every person living in Canada. Approximately 54 per cent of the funds were provided by Canadian governments and 34 per cent by industry, however, many of the governments' expenditures were for R & D performed by others. Thus R & D performed by governments accounted for only 43 per cent of total expenditures, whereas industry was responsible for 41 per cent of the total. The government sector also provided about a third of the funds used by colleges and universities for scientific research. Indirectly, the higher education sector received even more government assistance, since most of the general funds used to pay for salaries and equipment came from government grants.

The business enterprises sector comprises all firms operating in Canada, and includes trade associations, industrial research institutes and crown corporations performing a commercial function. Figures for this sector are based on returns received in the DBS survey of 1963 industrial R & D.

The general government sector consists of the Dominion and provincial governments, and the provincial research councils or foundations. Estimates for the Federal Government are based on returns received in the latest completed DBS survey of scientific activities of the Federal Government. These data have been adjusted to a calendar year base. Estimates for the provincial governments are based on the provincial public accounts and on reports by some recipients of funds. Estimates for the provincial research councils are based on returns made in a pilot survey made by the DBS in the summer of 1964.

The private non-profit sector comprises voluntary health organizations, hospitals, private foundations and non-profit research institutes. Estimates are derived from the pilot survey mentioned above and from information provided by some of the organizations granting funds to these institutions.

The higher education sector is made up of Canadian universities and colleges, but does not include attached hospitals. Estimates are based on studies made by the National Research Council and the Medical Research Council.

## LABOUR FORCE (More detail in Table 19)

Employment and total labour force declined somewhat in September while unemployment was unchanged; the unemployment rate was 4.0 per cent.

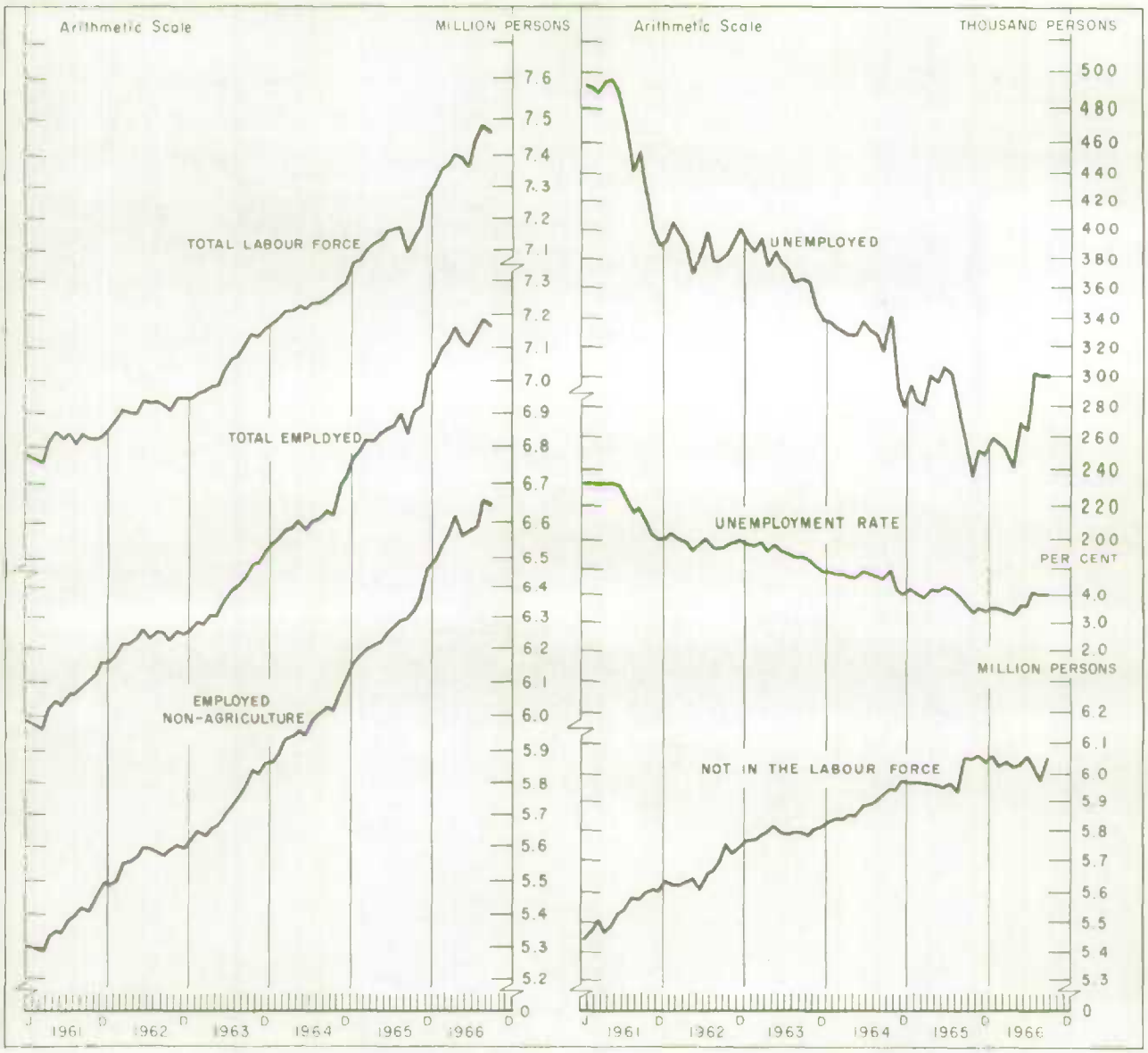


| | | total labour force | total employed | employed non-agriculture | unemployed | unemployment rate | not in the labour force |
|---|---|---|---|---|---|---|---|
| | | thousands | | | | per cent | thousands |
| 1965 | J | 7,056 | 6,762 | 6,153 | 294 | 4.2 | 5,960 |
| | F | 7,070 | 6,787 | 6,179 | 283 | 4.0 | 5,966 |
| | M | 7,100 | 6,820 | 6,197 | 280 | 3.9 | 5,964 |
| | A | 7,118 | 6,817 | 6,209 | 301 | 4.2 | 5,959 |
| | M | 7,134 | 6,838 | 6,220 | 296 | 4.1 | 5,951 |
| | J | 7,163 | 6,857 | 6,252 | 306 | 4.3 | 5,944 |
| | J | 7,166 | 6,863 | 6,267 | 303 | 4.2 | 5,961 |
| | A | 7,177 | 6,898 | 6,287 | 279 | 3.9 | 5,939 |
| | S | 7,096 | 6,840 | 6,292 | 256 | 3.6 | 6,059 |
| | O | 7,141 | 6,905 | 6,322 | 236 | 3.3 | 6,053 |
| | N | 7,174 | 6,923 | 6,359 | 251 | 3.5 | 6,063 |
| | D | 7,272 | 7,023 | 6,469 | 249 | 3.4 | 6,033 |
| 1966 | J | 7,305 | 7,046 | 6,495 | 259 | 3.5 | 6,060 |
| | F | 7,356 | 7,099 | 6,539 | 257 | 3.5 | 6,025 |
| | M | 7,372 | 7,120 | 6,569 | 252 | 3.4 | 6,040 |
| | A | 7,404 | 7,163 | 6,618 | 241 | 3.3 | 6,022 |
| | M | 7,391 | 7,122 | 6,565 | 269 | 3.6 | 6,029 |
| | J | 7,369 | 7,105 | 6,577 | 264 | 3.6 | 6,059 |
| | J | 7,445 | 7,143 | 6,591 | 302 | 4.1 | 6,019 |
| | A | 7,482 | 7,182 | 6,655 | 300 | 4.0 | 5,976 |
| | S | 7,468 | 7,168 | 6,648 | 300 | 4.0 | 6,057 |

## INDUSTRIAL PRODUCTION (More detail in Table 16)

The index of industrial production advanced by 1.3% in August from the revised July level. The gain both reversed the direction of the Index in the past three months and also represented a new record high for this indicator.

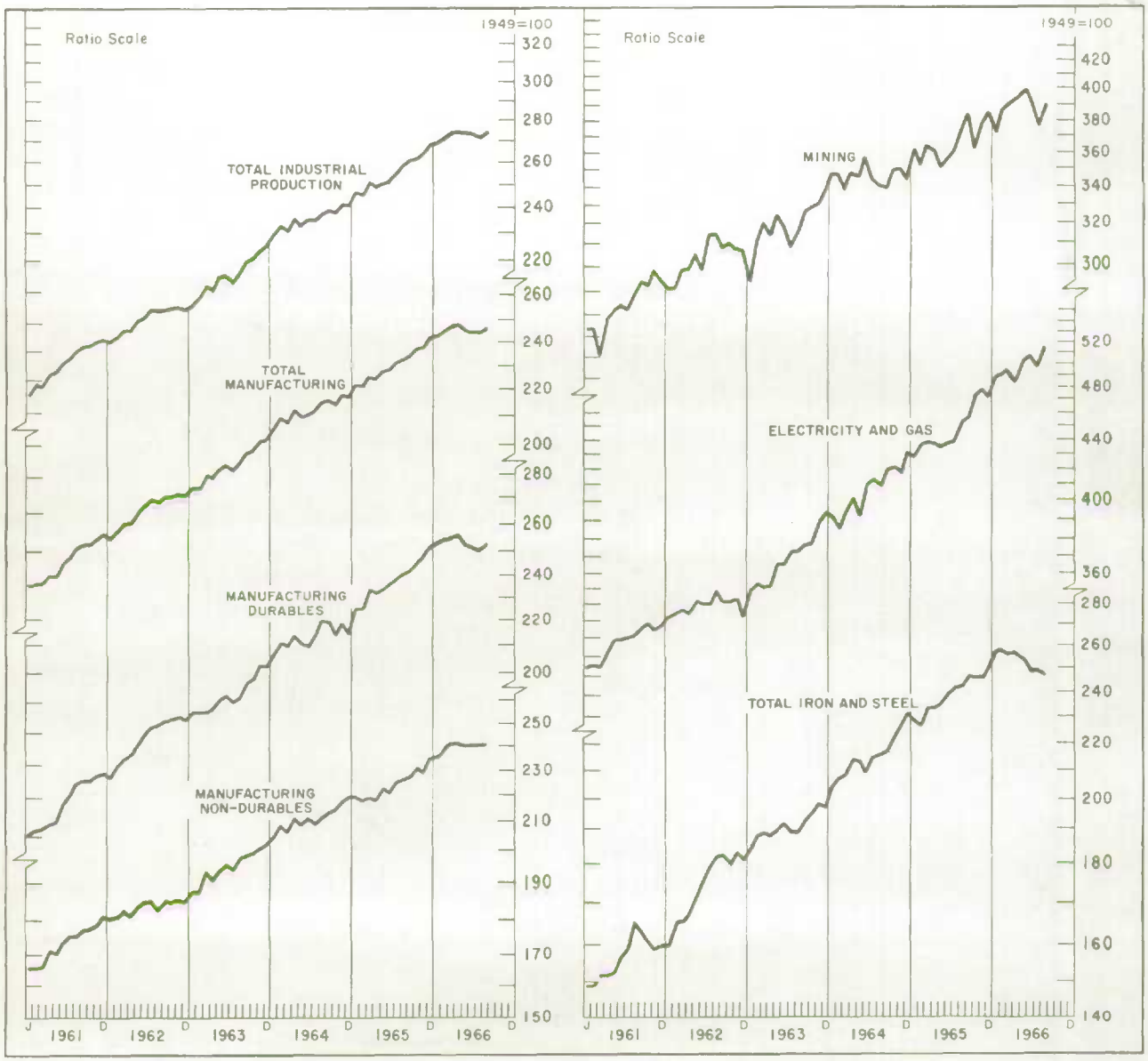


| | | total industrial production (1949=100) | manufacturing (1949=100) total | durables | non-durables | (1949=100) mining | electricity & gas | iron & steel |
|---|---|---|---|---|---|---|---|---|
| 1965 | J | 246.4 | 221.8 | 224.9 | 219.2 | 361.7 | 428.0 | 228.9 |
| | F | 245.5 | 221.3 | 225.2 | 217.9 | 352.3 | 437.4 | 226.9 |
| | M | 250.6 | 225.8 | 233.9 | 218.9 | 364.3 | 438.0 | 233.1 |
| | A | 248.8 | 224.1 | 231.6 | 217.7 | 361.4 | 437.1 | 233.2 |
| | M | 250.3 | 227.3 | 233.2 | 222.2 | 350.3 | 434.9 | 235.4 |
| | J | 251.6 | 228.1 | 236.3 | 221.0 | 355.4 | 437.6 | 239.4 |
| | J | 254.9 | 231.3 | 238.5 | 225.2 | 360.7 | 438.8 | 241.4 |
| | A | 258.2 | 232.8 | 240.4 | 226.3 | 373.9 | 451.5 | 242.5 |
| | S | 260.2 | 233.7 | 241.5 | 227.1 | 383.7 | 456.0 | 246.6 |
| | O | 261.6 | 237.1 | 245.0 | 230.2 | 362.2 | 471.2 | 246.3 |
| | N | 264.0 | 237.6 | 247.5 | 229.1 | 377.8 | 478.0 | 246.3 |
| | D | 268.6 | 242.5 | 251.6 | 234.7 | 385.0 | 471.6 | 250.1 |
| 1966 | J | 268.9 | 243.3 | 252.5 | 235.5 | 372.7 | 488.9 | 257.4 |
| | F | 271.5 | 244.6 | 253.7 | 236.8 | 387.1 | 490.7 | 258.0 |
| | M | 273.8 | 246.8 | 254.3 | 240.4 | 390.4 | 492.3 | 256.2 |
| | A | 274.1 | 247.2 | 255.2 | 240.3 | 393.5 | 485.5 | 257.6 |
| | M | 274.0 | 245.5 | 252.3 | 239.7 | 397.8 | 503.5 | 252.9 |
| | J | 273.3 r | 245.3 r | 251.3 r | 240.2 r | 391.5 r | 504.8 r | 248.7 r |
| | J | 270.9 r | 244.8 r | 250.1 r | 240.3 r | 376.3 r | 496.1 r | 248.9 r |
| | A | 274.4 | 246.3 | 252.7 | 240.9 | 389.8 | 513.6 | 247.0 |

## EMPLOYMENT, SELECTED INDUSTRIES (More detail in Table 28)

Employment in construction was 1.7 per cent lower in June while the other selected industries showed fractional changes.

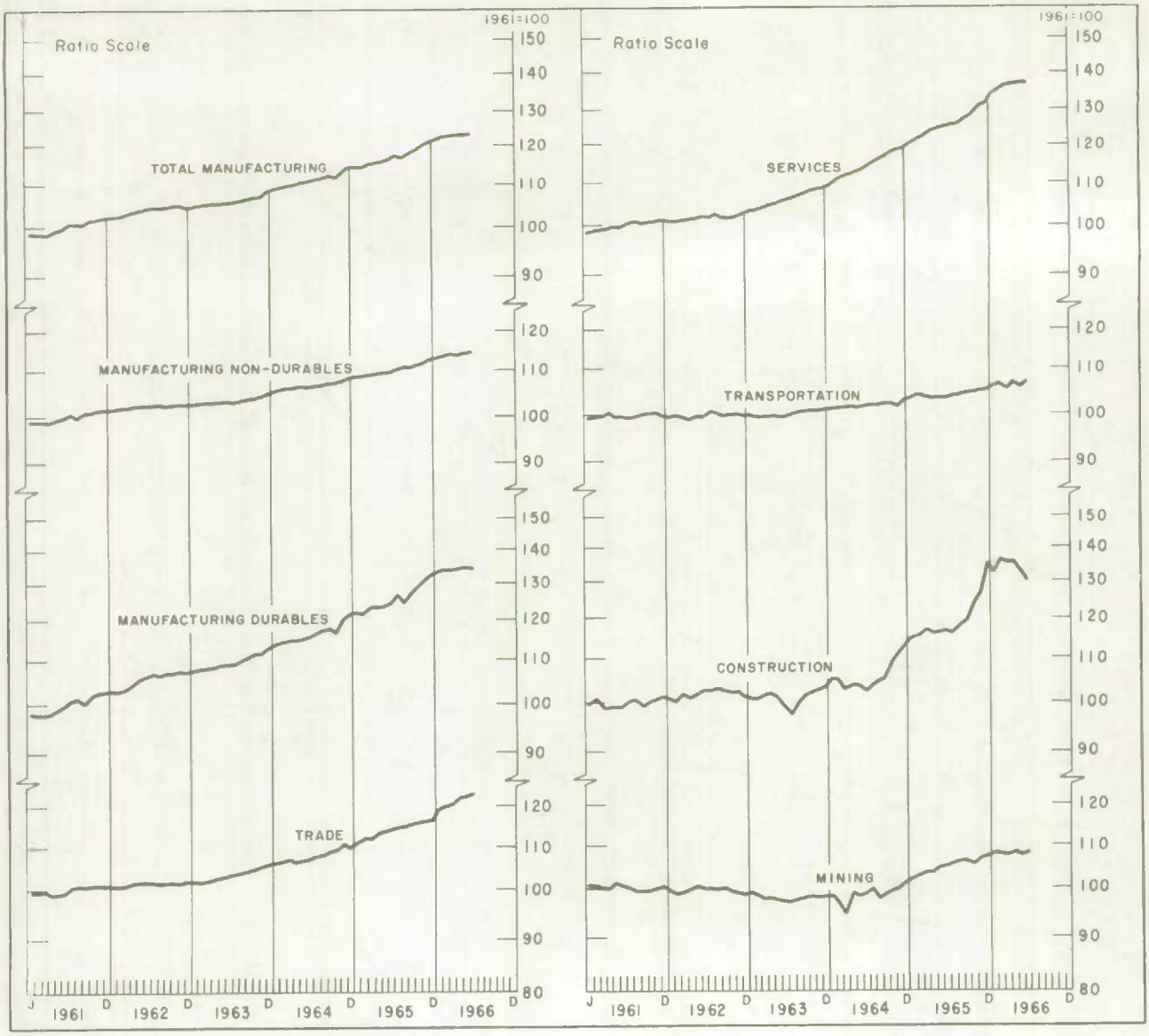


| | | manufacturing (1961=100) | | | 1961=100 | | | | |
|---|---|---|---|---|---|---|---|---|---|
| | | total | non-durable | durable | trade | services | transportation | construction | mining |
| 1964 | N | 113.3 | 107.5 | 120.5 | 110.4 | 118.9 | 101.1 | 110.8 | 99.9 |
| | D | 114.0 | 108.1 | 121.4 | 109.8 | 119.2 | 102.6 | 113.3 | 101.1 |
| 1965 | J | 114.4 | 108.2 | 122.2 | 111.1 | 120.7 | 102.8 | 115.0 | 101.8 |
| | F | 114.3 | 108.5 | 121.5 | 112.3 | 121.4 | 104.0 | 115.9 | 102.5 |
| | M | 115.5 | 109.0 | 123.6 | 112.2 | 122.8 | 103.8 | 117.0 | 103.7 |
| | A | 115.6 | 109.2 | 123.5 | 113.8 | 124.2 | 103.2 | 116.1 | 103.6 |
| | M | 115.9 | 109.5 | 124.0 | 113.9 | 124.6 | 103.4 | 116.3 | 104.9 |
| | J | 116.3 | 109.5 | 124.7 | 114.1 | 125.0 | 103.3 | 117.1 | 105.0 |
| | J | 117.9 | 110.5 | 127.1 | 114.4 | 125.9 | 103.7 | 116.0 | 105.8 |
| | A | 116.8 | 111.0 | 124.1 | 114.7 | 126.0 | 104.0 | 118.7 | 106.2 |
| | S | 118.3 | 110.7 | 127.7 | 115.4 | 127.6 | 104.2 | 119.6 | 106.3 |
| | O | 119.4 | 111.3 | 129.4 | 115.8 | 128.8 | 104.4 | 123.6 | 105.6 |
| | N | 120.3 | 111.6 | 131.1 | 116.3 | 131.2 | 104.8 | 126.5 | 107.5 |
| | D | 121.6 | 112.5 | 132.9 | 116.6 | 131.8 | 105.0 | 135.0 | 107.7 |
| 1966 | J | 121.9 | 113.0 | 133.1 | 119.7 | 134.1 | 105.8 | 132.4 | 108.4 |
| | F | 122.4 | 113.4 | 133.5 | 120.0 | 135.4 | 106.3 | 135.8 | 108.2 |
| | M | 122.7 | 114.0 | 133.5 | 120.1 | 136.4 | 105.0 | 135.3 | 107.7 |
| | A | 122.8 | 113.9 | 134.0 | 122.4 | 137.0 | 106.4 | 135.4 | 108.3 |
| | M | 123.1 r | 114.1 r | 134.4 r | 122.6 r | 137.1 r | 106.0 r | 132.3 r | 107.8 r |
| | J | 123.2 | 114.4 | 134.2 | 123.3 | 137.1 | 106.6 | 130.0 | 108.2 |

## INCOME, EARNINGS AND HOURS (More detail in Tables 18, 34 and 35)

Total labour income picked up a little in June after an interruption in May.
Average hourly earnings in manufacturing edged up further in June although the average work week remained stable.

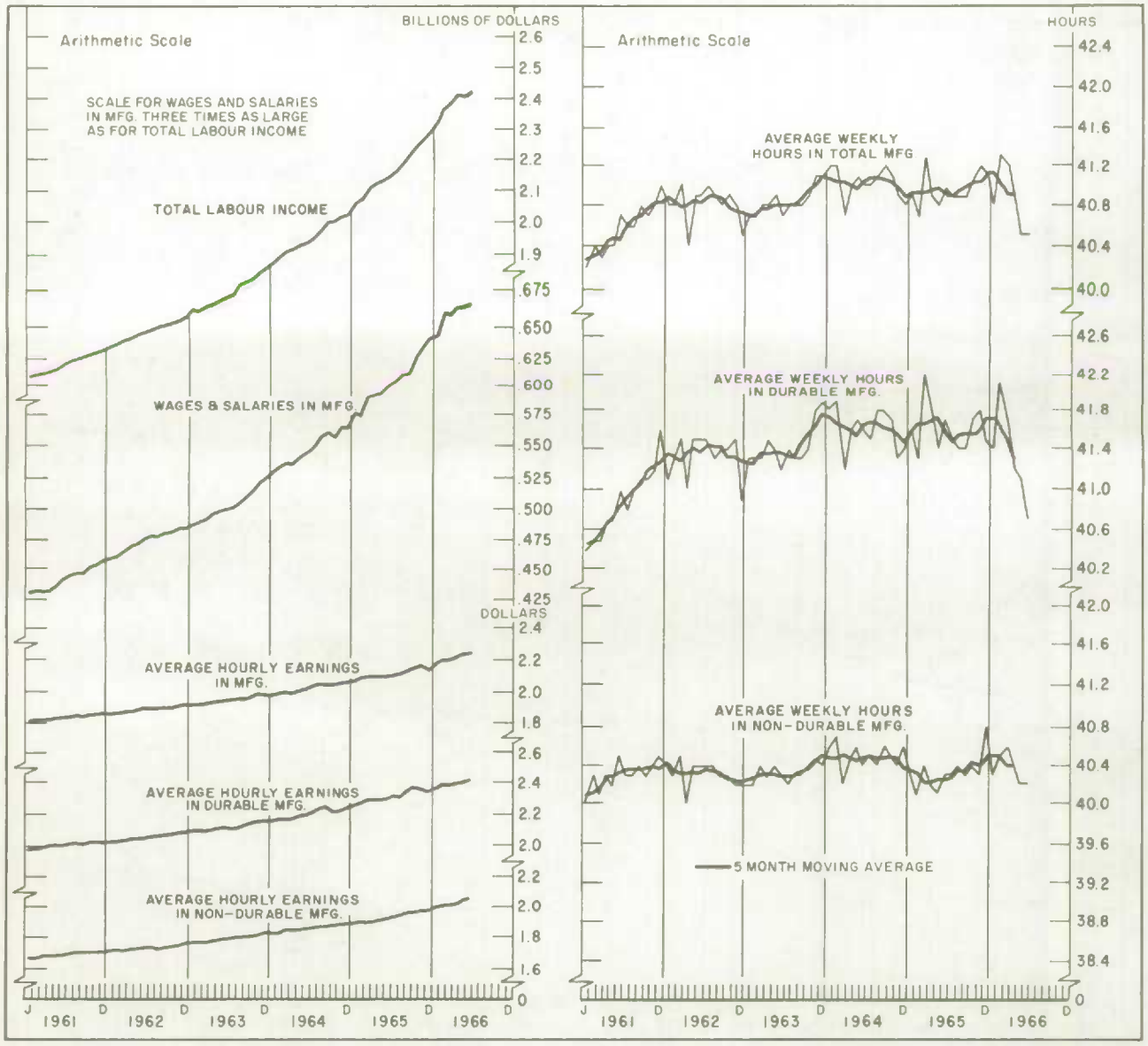


| | | total labour income | wages and salaries in manufacturing | average hourly earnings in manufacturing: total | durables | non-durables | average weekly hours in manufacturing[1]: total | durables | non-durables |
|---|---|---|---|---|---|---|---|---|---|
| | | million dollars | | dollars | | | | | |
| 1965 | J | 2,064 | 578 | 2.07 | 2.25 | 1.89 | 40.9 | 41.6 | 40.3 |
| | F | 2,078 | 575 | 2.08 | 2.26 | 1.90 | 40.7 | 41.3 | 40.1 |
| | M | 2,110 | 591 | 2.10 | 2.29 | 1.89 | 41.3 | 42.2 | 40.4 |
| | A | 2,122 | 592 | 2.10 | 2.29 | 1.90 | 40.9 | 41.8 | 40.2 |
| | M | 2,131 | 593 | 2.10 | 2.29 | 1.91 | 40.8 | 41.4 | 40.1 |
| | J | 2,148 | 601 | 2.11 | 2.29 | 1.92 | 41.0 | 41.7 | 40.3 |
| | J | 2,170 | 605 | 2.11 | 2.31 | 1.93 | 40.9 | 41.5 | 40.3 |
| | A | 2,192 | 611 | 2.12 | 2.30 | 1.94 | 40.9 | 41.4 | 40.4 |
| | S | 2,224 | 612 | 2.14 | 2.33 | 1.96 | 40.9 | 41.4 | 40.3 |
| | O | 2,241 | 628 | 2.16 | 2.37 | 1.96 | 41.1 | 41.7 | 40.4 |
| | N | 2,267 | 635 | 2.17 | 2.35 | 1.97 | 41.2 | 41.8 | 40.3 |
| | D | 2,291 | 642 | 2.15 | 2.34 | 1.97 | 41.1 | 41.5 | 40.8 |
| 1966 | J | 2,335 | 644 | 2.18 | 2.36 | 2.00 | 40.8 | 41.4 | 40.3 |
| | F | 2,368 | 660 | 2.20 | 2.39 | 2.01 | 41.3 | 42.1 | 40.5 |
| | M | 2,379 | 659 | 2.20 | 2.38 | 2.02 | 41.2 | 41.6 | 40.6 |
| | A | 2,408 | 664 | 2.21 | 2.39 | 2.02 | 40.8 | 41.2 | 40.4 |
| | M | 2,406 r | 664 | 2.22 | 2.40 | 2.04 r | 40.5 | 41.1 | 40.2 r |
| | J | 2,415 | 666 | 2.23 | 2.41 | 2.05 | 40.5 | 40.7 | 40.2 |

[1]Includes hours paid in regular and overtime periods and hours of paid absence in the pay periods reported.

## RETAIL TRADE, NEW MOTOR VEHICLE SALES (More detail in Tables 56 and 85)

Total retail trade increased by 1.8 per cent in August as the gains recorded in some store types more than outweighed the declines in the others.

New motor vehicle sales were generally and appreciably higher in August.

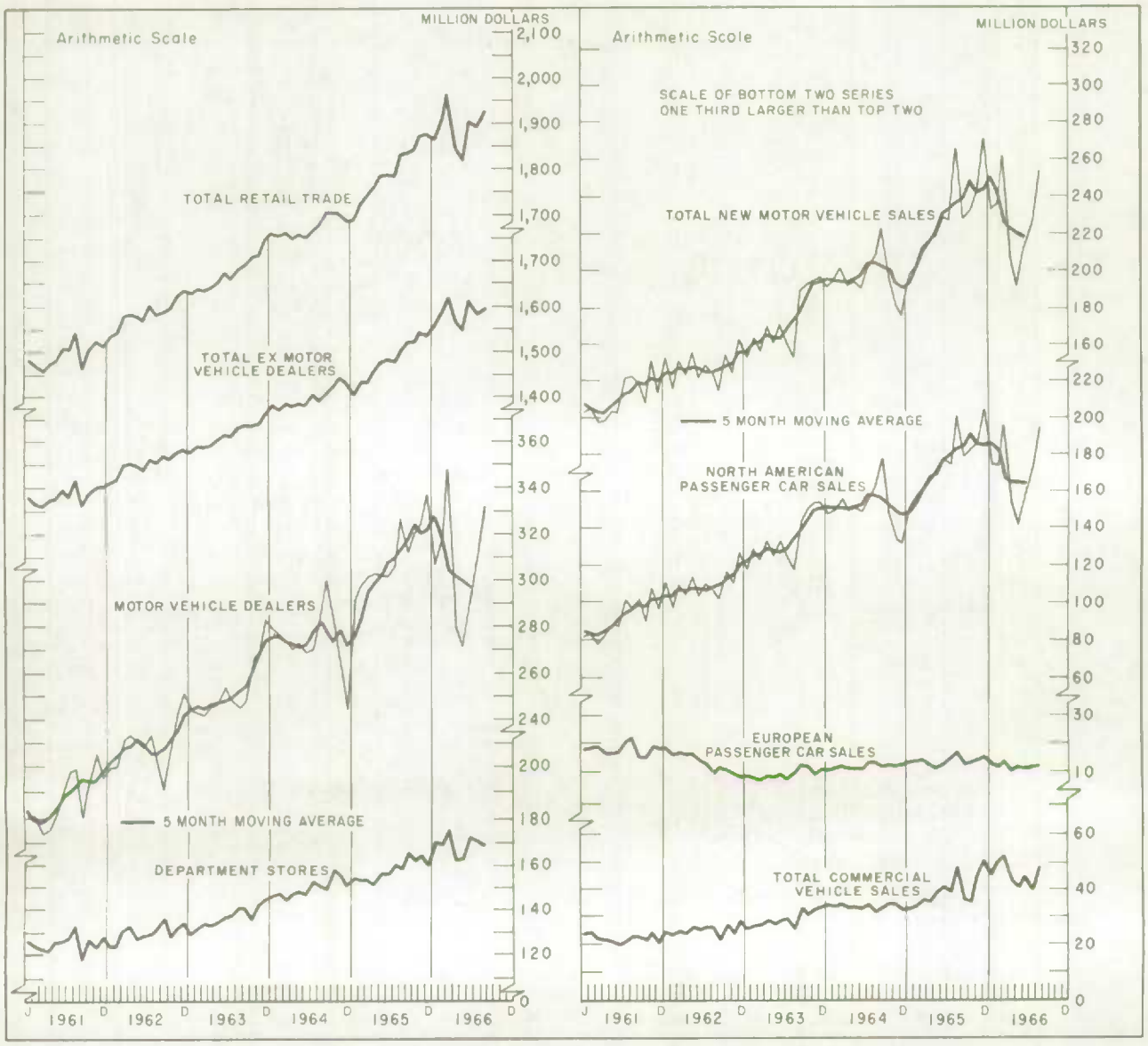


| | | retail trade (million dollars) | | | | new motor vehicle sales (million dollars) | | | |
|---|---|---|---|---|---|---|---|---|---|
| | | total | total, ex motor vehicle dealers | motor vehicle dealers | department stores | total | American type passenger | European type passenger | total commercial |
| 1965 | J | 1,683 | 1,402 | 281 | 154.1 | 196.6 | 150.3 | 13.3 | 33.0 |
| | F | 1,727 | 1,439 | 288 | 152.8 | 203.6 | 157.0 | 13.3 | 33.3 |
| | M | 1,739 | 1,437 | 302 | 153.2 | 212.0 | 161.9 | 13.5 | 36.6 |
| | A | 1,761 | 1,457 | 303 | 151.0 | 216.1 | 168.0 | 12.4 | 35.7 |
| | M | 1,785 | 1,483 | 302 | 156.2 | 219.0 | 168.2 | 11.1 | 39.7 |
| | J | 1,788 | 1,486 | 302 | 156.4 | 229.7 | 176.3 | 12.3 | 41.1 |
| | J | 1,784 | 1,479 | 305 | 160.2 | 227.5 | 174.7 | 14.1 | 38.7 |
| | A | 1,831 | 1,503 | 328 | 158.9 | 265.2 | 200.1 | 17.0 | 48.1 |
| | S | 1,834 | 1,522 | 313 | 166.1 | 228.1 | 179.7 | 12.4 | 36.0 |
| | O | 1,842 | 1,521 | 320 | 162.2 | 232.3 | 183.7 | 13.3 | 35.3 |
| | N | 1,870 | 1,545 | 325 | 164.3 | 244.8 | 186.3 | 14.0 | 44.5 |
| | D | 1,874 | 1,538 | 337 | 160.2 | 270.7 | 204.8 | 15.4 | 50.5 |
| 1966 | J | 1,865 | 1,558 | 307 | 170.1 | 233.5 | 175.2 | 12.7 | 45.6 |
| | F | 1,907 | 1,589 | 318 | 169.8 | 236.0 | 174.3 | 11.7 | 50.0 |
| | M | 1,969 | 1,620 | 348 | 175.9 | 260.4 | 195.5 | 12.9 | 52.0 |
| | A | 1,843 | 1,564 | 279 | 161.3 | 205.6 | 153.2 | 10.0 | 42.4 |
| | M | 1,820 | 1,549 | 271 | 161.5 | 191.5 | 140.2 | 11.3 | 40.0 |
| | J | 1,904 | 1,614 | 290 | 172.2 | 213.9 | 158.6 | 11.1 | 44.2 |
| | J | 1,892 | 1,583 | 309 | 171.0 | 224.7 | 172.9 | 11.4 | 40.4 |
| | A | 1,927 | 1,595 | 332 | 168.7 | 253.8 | 194.0 | 11.9 | 47.9 |
| | S | | | | 177.8p | | | | |

**CONSTRUCTION** (More detail in Tables 67, 72 and 73)

Total value of building permits was irregularly high in August owing to strong upward movements in both the residential and non-residential sectors.

Housing starts picked up considerably in September following the decreases of the last three months while completions fell off from recent high levels; housing under construction also picked up in the period after a five-month decline.

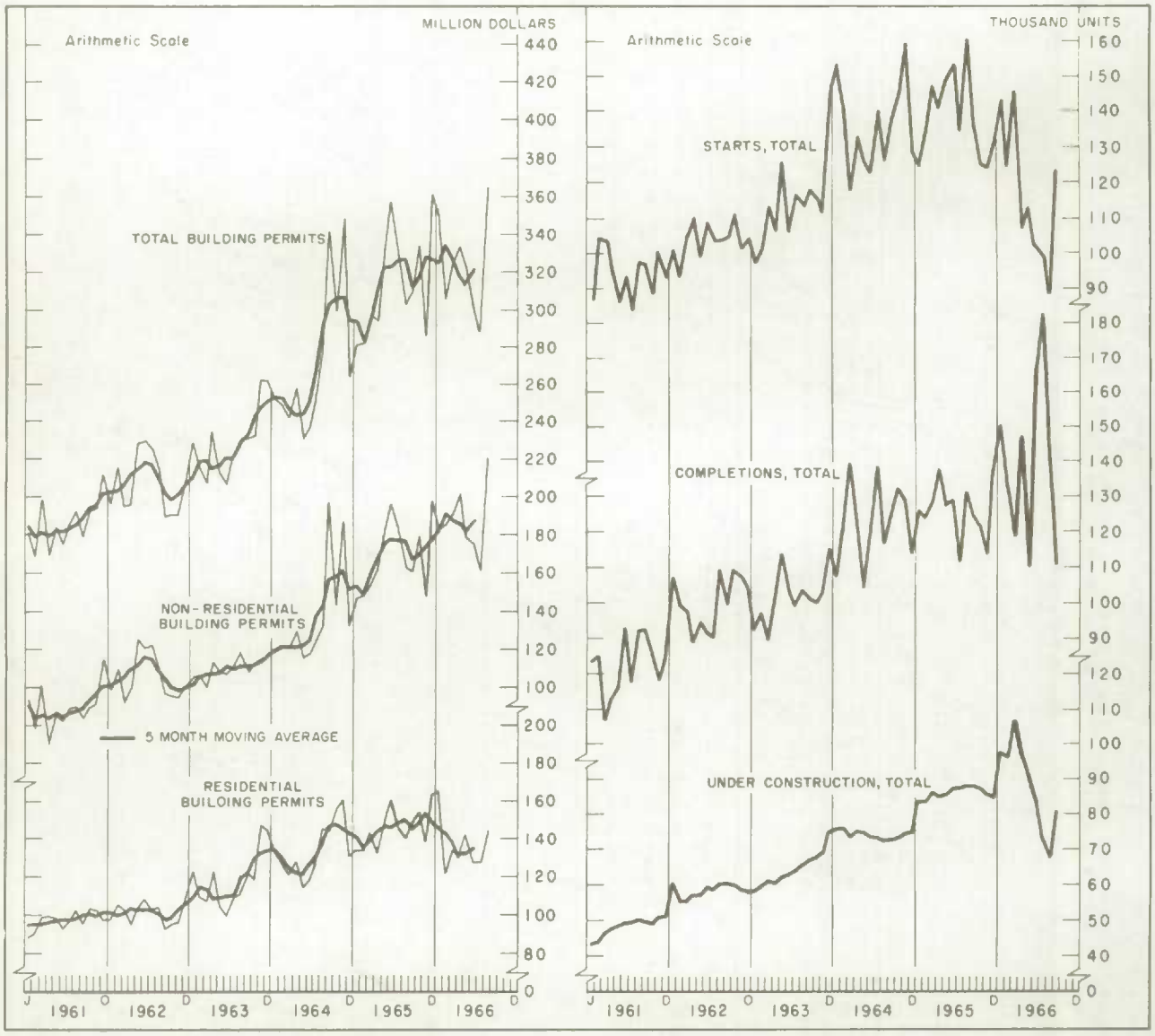


| | | value of building permits | | | new dwelling construction, centres 5,000 and over | | |
|---|---|---|---|---|---|---|---|
| | | total | non-residential | residential | starts, total | completions, total | under construction |
| | | million dollars | | | thousand units at annual rates | | thousand units, end of month |
| 1965 | J | 280.6 | 146.7 | 133.9 | 124.4 | 126.5 | 83.5 |
| | F | 281.9 | 148.0 | 133.9 | 134.4 | 122.5 | 83.7 |
| | M | 297.5 | 154.1 | 143.4 | 147.2 | 128.0 | 86.3 |
| | A | 294.8 | 161.9 | 132.9 | 140.6 | 138.8 | 85.2 |
| | M | 331.8 | 182.9 | 148.9 | 149.3 | 126.8 | 85.5 |
| | J | 357.3 | 196.3 | 161.0 | 153.6 | 129.4 | 86.9 |
| | J | 329.5 | 183.9 | 145.6 | 134.3 | 110.6 | 87.1 |
| | A | 302.9 | 163.2 | 139.7 | 160.2 | 132.2 | 87.9 |
| | S | 309.4 | 161.1 | 148.3 | 135.5 | 124.2 | 87.9 |
| | O | 334.5 | 179.9 | 154.6 | 124.6 | 121.3 | 87.3 |
| | N | 286.2 | 148.0 | 138.2 | 123.9 | 112.1 | 85.8 |
| | D | 361.3 | 197.7 | 163.6 | 130.5 | 137.1 | 85.1 |
| 1966 | J | 348.2 | 182.3 | 165.9 | 143.2 | 150.1 | 97.5 |
| | F | 306.0 | 185.0 | 121.0 | 124.3 | 132.1 | 96.6 |
| | M | 324.3 | 190.8 | 133.5 | 145.8 | 119.2 | 106.6 |
| | A | 333.3 | 201.3 | 132.0 | 107.5 | 147.1 | 96.1 |
| | M | 322.0 | 179.0 | 143.0 | 112.7 | 110.1 | 90.8 |
| | J | 302.9 | 175.0 | 127.9 | 101.6 | 166.9 | 83.1 |
| | J | 289.6 r | 161.6 r | 128.0 r | 98.4 | 182.8 | 73.5 |
| | A | 364.9 | 220.3 | 144.6 | 88.3 | 147.0 | 67.2 |
| | S | | | | 123.3 | 110.7 | 80.6 |

**EXPORTS AND IMPORTS** (More detail in Tables 91 and 92)

Total exports registered its third consecutive month of increase in August, resulting in gains to United Kingdom and "all other countries" partially offset by lower values to the United States.

Imports were generally higher in August.

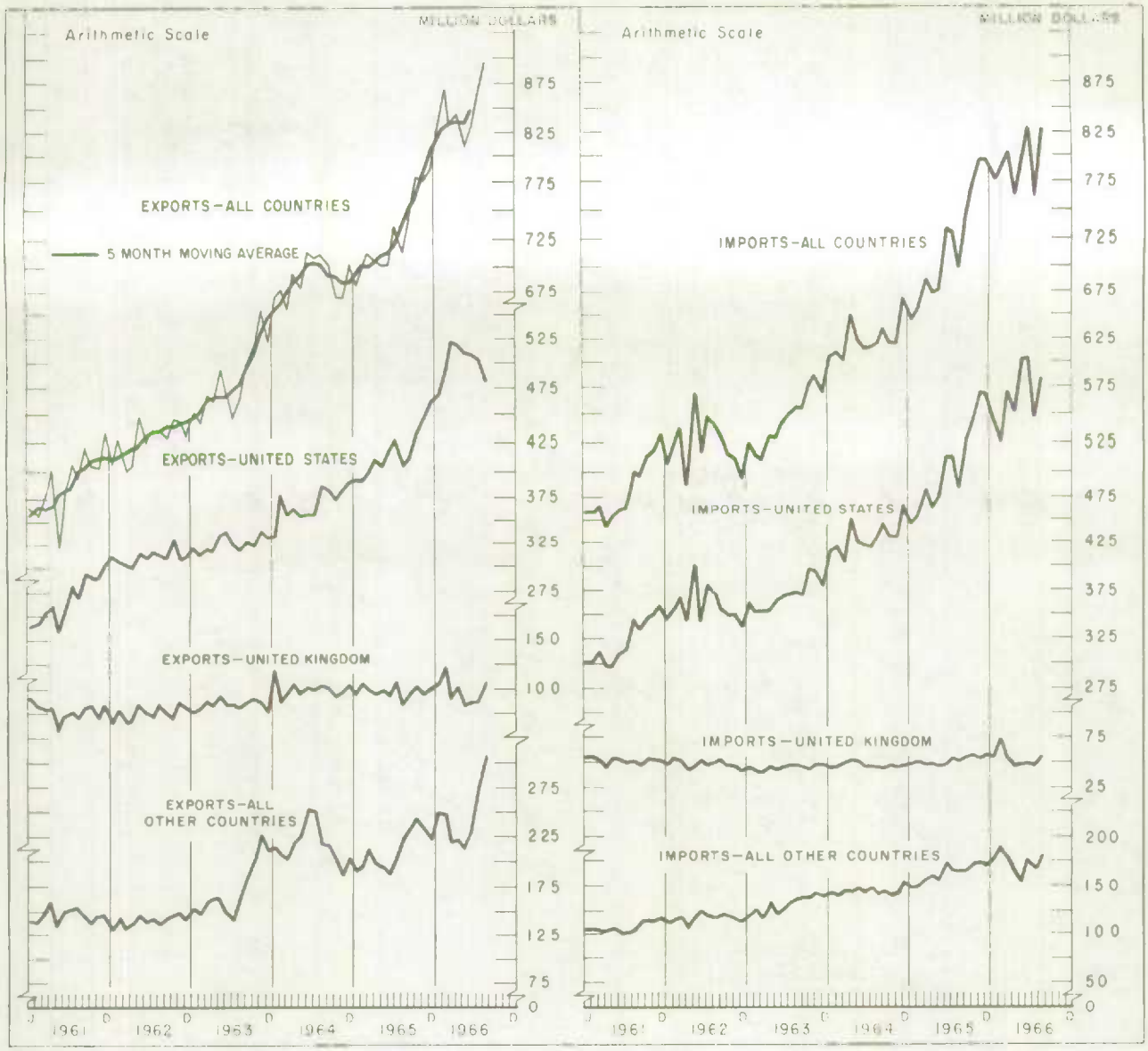


| | | exports including re-exports (million dollars) | | | | imports (million dollars) | | | |
|---|---|---|---|---|---|---|---|---|---|
| | | all countries | United States | United Kingdom | all other countries | all countries | United States | United Kingdom | all other countries |
| 1965 | J | 682.5 | 394.6 | 95.5 | 192.4 | 644.4 | 446.3 | 49.4 | 148.7 |
| | F | 699.0 | 394.5 | 107.4 | 197.1 | 654.4 | 454.2 | 50.5 | 149.7 |
| | M | 713.7 | 400.1 | 99.6 | 214.0 | 688.4 | 483.3 | 48.6 | 156.5 |
| | A | 707.1 | 412.0 | 95.8 | 199.3 | 672.9 | 463.6 | 49.1 | 160.2 |
| | M | 701.5 | 406.1 | 99.8 | 195.6 | 676.3 | 475.6 | 45.7 | 155.0 |
| | J | 703.1 | 420.1 | 94.4 | 188.6 | 733.2 | 512.8 | 47.5 | 172.9 |
| | J | 737.3 | 427.7 | 108.3 | 201.3 | 729.8 | 511.5 | 53.5 | 164.8 |
| | A | 715.3 | 407.3 | 85.2 | 222.8 | 698.9 | 483.7 | 51.1 | 164.1 |
| | S | 742.1 | 413.1 | 96.1 | 232.9 | 745.9 | 526.4 | 55.0 | 164.5 |
| | O | 780.9 | 432.8 | 103.5 | 244.6 | 773.7 | 544.2 | 57.6 | 171.9 |
| | N | 776.7 | 447.6 | 96.4 | 232.7 | 797.4 | 569.9 | 54.5 | 173.0 |
| | D | 788.5 | 463.4 | 102.0 | 223.1 | 796.2 | 567.9 | 57.4 | 170.9 |
| 1966 | J | 823.4 | 467.5 | 106.0 | 249.9 | 778.7 r | 545.4 r | 54.8 | 178.5 |
| | F | 865.6 | 493.4 | 122.7 | 249.5 | 795.5 | 531.2 | 73.5 | 190.8 |
| | M | 832.7 | 522.0 | 91.0 | 219.7 | 809.0 | 576.5 | 54.3 | 178.2 |
| | A | 842.5 | 518.4 | 102.1 | 222.0 | 770.9 | 562.4 | 45.6 | 162.9 |
| | M | 809.1 r | 512.3 r | 82.4 | 214.4 r | 810.2 | 610.4 | 45.5 | 154.3 |
| | J | 829.7 r | 511.2 r | 86.7 r | 231.8 r | 828.1 | 602.6 | 48.7 | 176.8 |
| | J | 863.1 | 504.3 | 87.2 | 271.6 | 762.5 p | 546.9 p | 47.3 p | 168.3 p |
| | A | 896.1 p | 481.8 p | 106.2 p | 308.1 p | 826.9 p | 581.8 p | 64.9 p | 180.2 p |

**SELECTED MONTHLY SERIES** (More detail in Tables 45, 90, 98 and 108)

Inventories, new orders and unfilled orders in manufacturing industries advanced in August while shipments declined 1.5 per cent. Cheques cashed in clearing centres increased to a new high in August.

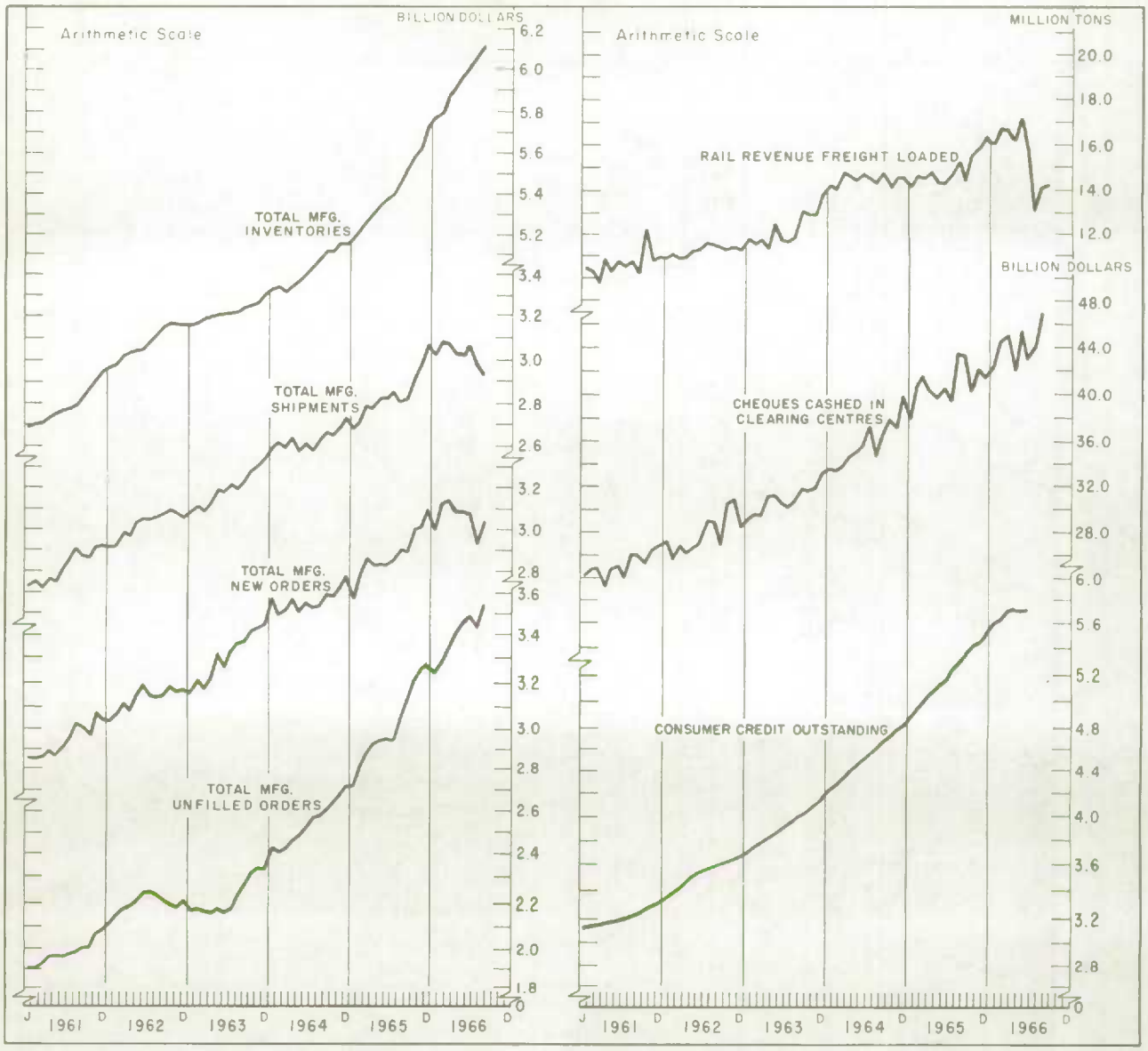


| | | manufacturing, all industries | | | | | | |
|---|---|---|---|---|---|---|---|---|
| | | owned inventories | shipments | new orders | unfilled orders | rail revenue freight loaded | cheques cashed in clearing centres | consumer credit outstanding[1] (end of month) |
| | | million dollars | | | | millions tons | billion dollars | million dollars |
| 1965 | J | 5,175 | 2,686 | 2,684 | 2,724 | 14.16 | 37.95 | 4,877 |
| | F | 5,223 | 2,706 | 2,793 | 2,811 | 14.64 | 40.68 | 4,937 |
| | M | 5,282 | 2,795 | 2,870 | 2,887 | 14.54 | 41.57 | 4,992 |
| | A | 5,307 | 2,775 | 2,827 | 2,939 | 14.80 | 40.36 | 5,062 |
| | M | 5,349 | 2,826 | 2,834 | 2,947 | 14.37 | 39.66 | 5,111 |
| | J | 5,385 | 2,825 | 2,829 | 2,952 | 14.30 | 40.57 | 5,172 |
| | J | 5,401 | 2,854 | 2,849 | 2,947 | 14.76 | 39.54 | 5,232 |
| | A | 5,459 | 2,806 | 2,909 | 3,050 | 15.24 | 43.48 | 5,299 |
| | S | 5,535 | 2,823 | 2,897 | 3,124 | 14.41 | 43.35 | 5,357 |
| | O | 5,581 | 2,922 | 3,005 | 3,208 | 15.59 | 40.17 | 5,423 |
| | N | 5,617 | 2,973 | 3,014 | 3,248 | 16.41 | 42.23 | 5,450 |
| | D | 5,736 | 3,071 | 3,103 | 3,280 | 16.40 | 41.42 | 5,507 |
| 1966 | J | 5,776 | 3,030 | 2,996 | 3,246 | 16.00 | 42.39 | 5,590 |
| | F | 5,796 | 3,086 | 3,123 | 3,283 | 16.65 | 44.59 | 5,635 |
| | M | 5,884 | 3,082 | 3,141 | 3,343 | 16.60 | 45.05 | 5,703 |
| | A | 5,918 | 3,032 | 3,092 | 3,402 | 16.22 | 42.04 | 5,726 |
| | M | 5,975 | 3,027 | 3,088 | 3,463 | 17.13 r | 45.64 | 5,702 |
| | J | 6,021 | 3,066 | 3,086 | 3,483 | 15.75 r | 42.88 | 5,711 |
| | J | 6,071 | 2,978 | 2,927 | 3,433 | 13.05 | 43.93 | 5,762 |
| | A | 6,117 p | 2,933 p | 3,038 p | 3,538 p | 14.09 p | 46.90 | |
| | S | | | | | 14.19 | | |

[1]Total of all series available monthly as in column 10, Table 90.

**SELECTED QUARTERLY SERIES** (More detail in Tables 7, 11, 69, 70, 71, 75, 90 and 104)

Housing construction in all centres was generally lower in the third quarter.

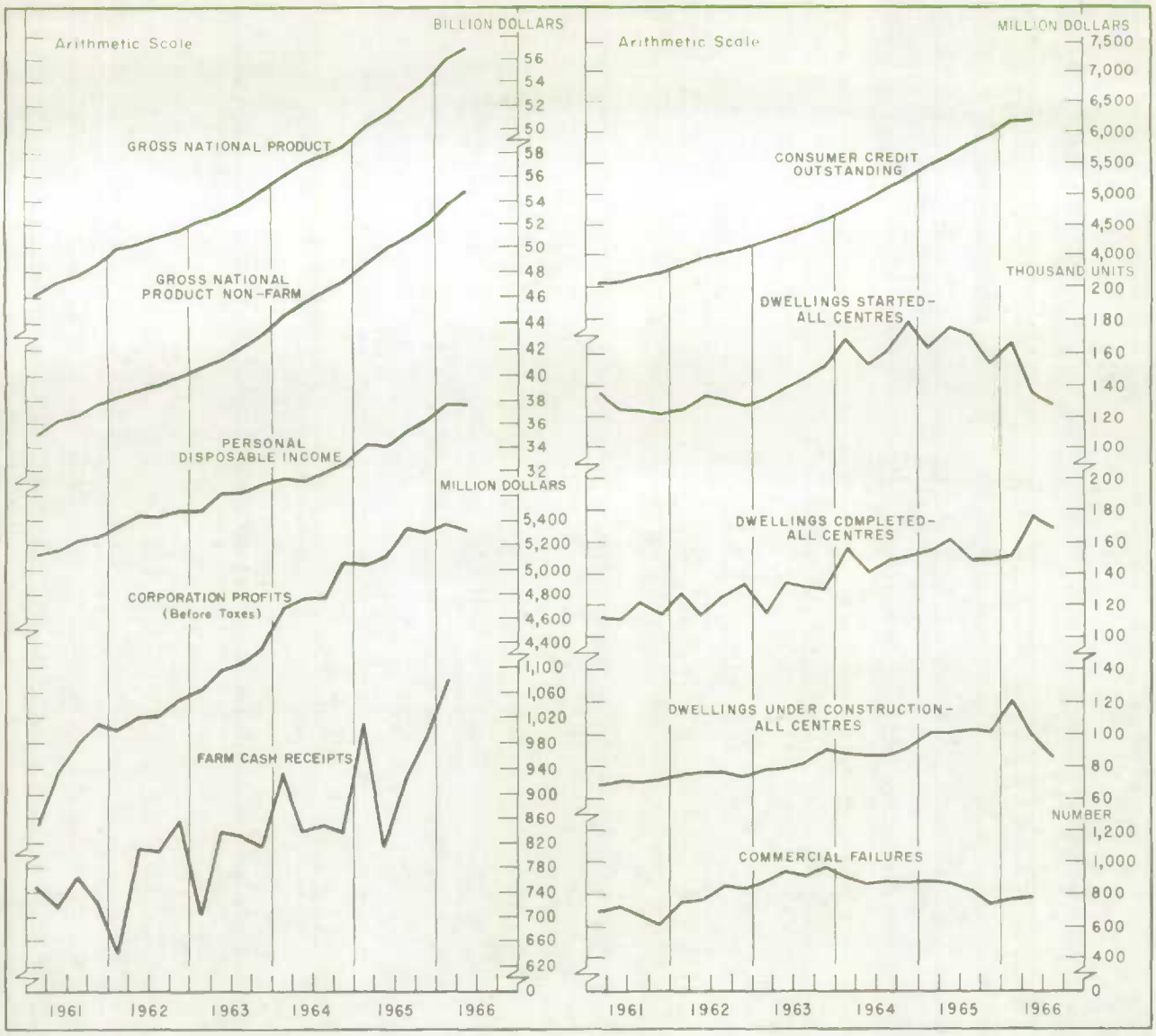


| | | gross national product at market prices | | personal disposable income | corporation profits before taxes[2] (annual rates) | farm cash[4] receipts | consumer credit outstanding[3] (end of quarter) | dwelling units, all centres | | | commercial failures |
|---|---|---|---|---|---|---|---|---|---|---|---|
| | | total | non-farm[1] | | | | | started | completed | under construction thousand units, end of quarter | |
| | | billion dollars at annual rates | | | million dollars | | | thousand units at annual rates | | | number |
| 1962 | 1 | 39.8 | 38.3 | 27.5 | 3,712 | 639 | 3,836 | 126.0 | 128.2 | 75.0 | 754 |
| | 2 | 40.2 | 38.8 | 28.4 | 3,800 | 813 | 3,963 | 134.8 | 115.7 | 76.3 | 758 |
| | 3 | 40.8 | 39.3 | 28.3 | 3,816 | 806 | 4,025 | 130.3 | 126.3 | 76.6 | 855 |
| | 4 | 41.4 | 39.9 | 28.8 | 3,948 | 858 | 4,105 | 127.2 | 134.6 | 73.3 | 830 |
| 1963 | 1 | 42.3 | 40.6 | 28.8 | 4,016 | 703 | 4,218 | 132.7 | 115.9 | 78.3 | 858 |
| | 2 | 42.9 | 41.2 | 30.2 | 4,180 | 837 | 4,329 | 139.7 | 134.6 | 79.0 | 944 |
| | 3 | 43.7 | 42.0 | 30.2 | 4,220 | 830 | 4,455 | 145.0 | 131.5 | 82.1 | 912 |
| | 4 | 44.9 | 43.1 | 30.8 | 4,336 | 815 | 4,587 | 151.4 | 130.5 | 91.2 | 972 |
| 1964 | 1 | 46.0 | 44.6 | 31.3 | 4,692 | 933 | 4,760 | 169.1 | 157.9 | 87.4 | 895 |
| | 2 | 47.2 | 45.5 | 31.2 | 4,756 | 839 | 4,927 | 154.0 | 140.7 | 86.9 | 857 |
| | 3 | 47.9 | 46.5 | 31.9 | 4,772 | 847 | 5,104 | 162.7 | 149.9 | 86.9 | 871 |
| | 4 | 48.5 | 47.2 | 32.5 | 5,056 | 836 | 5,268 | 179.0 | 152.8 | 91.5 | 870 |
| 1965 | 1 | 50.2 | 48.6 | 34.2 | 5,040 | 1,012 | 5,440 | 163.2 | 155.7 | 101.8 | 877 |
| | 2 | 51.3 | 49.8 | 34.0 | 5,112 | 815 | 5,621 | 176.2 | 161.5 | 101.5 | 860 |
| | 3 | 52.7 | 50.9 | 35.5 | 5,344 | 924 | 5,814 | 171.5 | 148.3 | 102.7 | 802 |
| | 4 | 53.8 | 52.0 | 36.2 | 5,300 | 990 | 5,966 | 154.2 | 149.0 | 101.8 | 747 |
| 1966 | 1 | 56.1 | 53.9 | 37.6 | 5,368 | 1,081 | 6,181 | 166.9 | 150.8 | 120.8 | 766 |
| | 2 | 57.0 | 54.8 | 37.6 | 5,320 | | 6,188 | 134.5 | 175.4 | 98.8 | 775 |
| | 3 | | | | | | | 128.8 | 168.4 | 85.1 | |

[1]Gross National Product at market prices excluding accrued net income of farm operators from farm production. [2]Before dividends paid to non-residents; see also footnotes on Table 113. [3]Total of all monthly and quarterly series as in column 14, Table 90. [4]Seasonally adjusted figures for this series do not incorporate revisions to the original data in table 75.

**PRICES** (More detail in Tables 37, 38, 39, 93, 94 and 114)

The general wholesale index rose marginally in September and was 3.9 per cent above the September 1965 index of 251.1.
The index of thirty industrial materials moved back in September for the fifth month in succession.
The index of industrial common stocks dropped in September from the high levels of preceding months.
The consumer price index moved slightly up in September, attributable to increases in the durable, non-durable and service components offset for the most part by a 0.7% decrease in the food group.

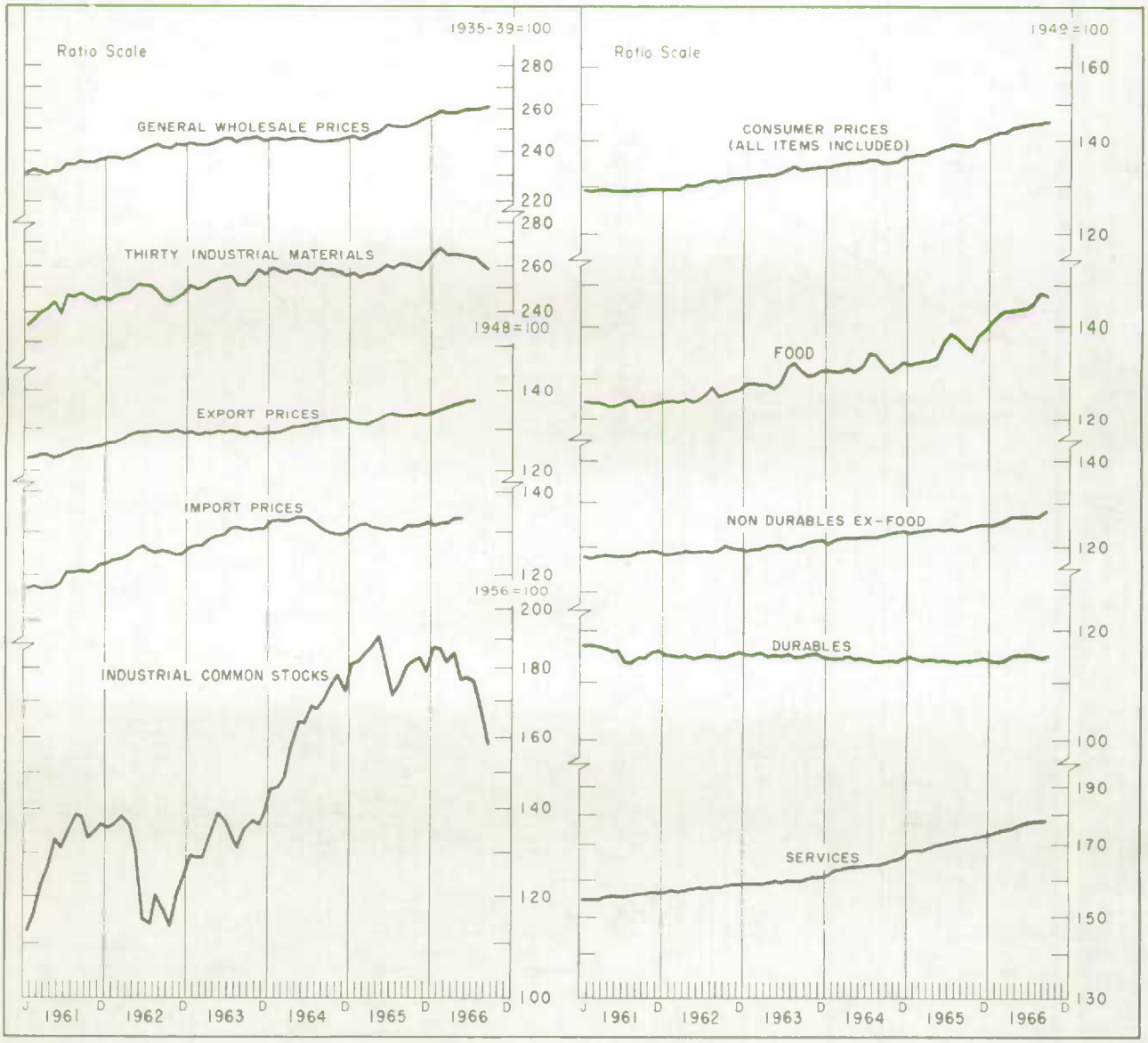


| | | general wholesale index | thirty industrial materials | export prices | import prices | industrial common stocks | consumer price index (1949=100) total | food | non durables ex food | durables | services |
|---|---|---|---|---|---|---|---|---|---|---|---|
| | | 1935-39=100 | | 1948=100 | | 1956=100 | | | | | |
| 1965 | J | 246.7 | 256.7 | 131.4 | 132.9 | 181.0 | 136.9 | 132.5 | 123.0 | 115.0 | 168.4 |
| | F | 246.5 | 255.3 | 130.9 | 131.7 | 182.0 | 137.2 | 133.1 | 123.3 | 114.7 | 168.5 |
| | M | 246.8 | 256.3 | 131.0 | 131.0 | 185.3 | 137.3 | 133.3 | 123.5 | 114.6 | 168.5 |
| | A | 248.0 | 256.6 | 131.7 | 129.6 | 187.5 | 137.7 | 133.4 | 123.8 | 114.7 | 169.2 |
| | M | 249.5 | 258.5 | 132.4 | 129.5 | 190.7 | 138.0 | 134.5 | 124.1 | 114.6 | 170.0 |
| | J | 252.1 | 260.4 | 132.9 | 129.7 | 180.2 | 139.0 | 137.6 | 123.9 | 114.6 | 170.3 |
| | J | 252.1 | 259.5 | 133.4 | 130.1 | 171.0 | 139.5 | 139.0 | 124.1 | 114.5 | 170.6 |
| | A | 251.4 | 260.9 | 133.4 | 131.5 | 176.3 | 139.4 | 137.8 | 123.9 | 114.3 | 171.5 |
| | S | 251.1 | 260.4 | 133.2 | 131.6 | 180.6 | 139.1 | 136.4 | 124.3 | 114.4 | 171.9 |
| | O | 252.1 | 259.3 | 133.4 | 131.2 | 182.0 | 139.3 | 135.7 | 125.1 | 114.4 | 172.3 |
| | N | 253.7 | 259.4 | 134.2 | 131.1 | 183.8 | 140.2 | 138.2 | 125.3 | 114.5 | 172.6 |
| | D | 255.4 | 261.3 | 133.8 | 131.5 | 179.0 | 140.8 | 139.6 | 125.4 | 114.6 | 173.0 |
| 1966 | J | 257.4 | 265.4 | 134.5 | 131.7 | 187.3 | 141.2 | 140.6 | 125.3 | 114.1 | 173.4 |
| | F | 259.6 | 268.1 | 135.6 | 132.2 | 186.7 | 142.1 | 142.5 | 125.8 | 113.9 | 174.1 |
| | M | 258.1 | 264.6 | 136.4 | 132.9 | 181.8 | 142.4 | 143.4 | 126.1 | 114.1 | 174.6 |
| | A | 257.8 | 264.7 | 136.8 | 133.5 | 185.2 | 143.2 | 143.7 | 127.1 | 115.3 | 175.0 |
| | M | 258.8 | 264.2 | 137.0 | 133.5 p | 177.4 | 143.4 | 143.8 | 127.1 | 115.4 | 176.1 |
| | J | 259.6 | 263.0 | 138.0 | | 177.7 | 143.8 | 144.2 | 127.1 | 115.3 | 176.7 |
| | J | 259.9 | 262.6 | 138.7 p | | 176.2 | 144.3 | 146.0 | 127.1 | 115.3 | 177.0 |
| | A | 260.4 | 260.6 | | | 167.3 | 144.9 | 148.1 | 127.1 | 114.5 | 177.3 |
| | S | 260.8 | 258.9 | | | 158.1 | 145.1 | 147.1 | 128.3 | 114.9 | 177.7 |

**Table 1: population, by provinces (thousands)**

| years and months | Canada | Nfld. | P.E.I. | N.S. | N.B. | Que. | Ont. | Man. | Sask. | Alta. | B.C. | Yukon | N.W.T. |
|---|---|---|---|---|---|---|---|---|---|---|---|---|---|
| 1962 June | 18,570 | 470 | 106 | 746 | 607 | 5,366 | 6,342 | 935 | 930 | 1,370 | 1,659 | 15 | 24 |
| 1963 June | 18,896 | 481 | 107 | 756 | 614 | 5,468 | 6,448 | 950 | 933 | 1,405 | 1,695 | 15 | 24 |
| 1963 Oct. | 19,012 | 485 | 107 | 757 | 615 | 5,503 | 6,494 | 952 | 935 | 1,415 | 1,708 | 16 | 25 |
| 1964 Jan. | 19,093 | 486 | 107 | 757 | 615 | 5,524 | 6,532 | 954 | 936 | 1,421 | 1,720 | 16 | 25 |
| Apr. | 19,174 | 488 | 107 | 759 | 616 | 5,548 | 6,562 | 956 | 940 | 1,427 | 1,730 | 16 | 25 |
| June | 19,235 | 491 | 107 | 760 | 617 | 5,562 | 6,586 | 958 | 943 | 1,432 | 1,738 | 16 | 25 |
| July | 19,271 | 491 | 107 | 760 | 617 | 5,573 | 6,604 | 959 | 944 | 1,433 | 1,742 | 16 | 25 |
| Oct. | 19,361 | 493 | 108 | 761 | 619 | 5,599 | 6,637 | 960 | 946 | 1,439 | 1,758 | 16 | 25 |
| 1965 Jan. | 19,440 | 494 | 108 | 761 | 621 | 5,624 | 6,668 | 960 | 946 | 1,446 | 1,771 | 16 | 25 |
| Apr. | 19,516 | 496 | 108 | 761 | 623 | 5,645 | 6,702 | 961 | 949 | 1,448 | 1,782 | 16 | 25 |
| June | 19,571 | 498 | 108 | 761 | 623 | 5,657 | 6,731 | 962 | 951 | 1,451 | 1,789 | 15 | 25 |
| July | 19,604 | 498 | 108 | 761 | 624 | 5,667 | 6,746 | 962 | 952 | 1,452 | 1,794 | 15 | 25 |
| Oct. | 19,705 | 501 | 108 | 760 | 625 | 5,692 | 6,794 | 960 | 953 | 1,454 | 1,818 | 15 | 25 |
| 1966 Jan. | 19,785 | 501 | 108 | 759 | 626 | 5,712 | 6,832 | 959 | 953 | 1,456 | 1,838 | 15 | 26 |
| Apr. | 19,859 | 503 | 108 | 759 | 626 | 5,733 | 6,868 | 959 | 953 | 1,459 | 1,850 | 15 | 26 |
| June | 19,919 | 505 | 109 | 760 | 627 | 5,744 | 6,895 | 958 | 954 | 1,464 | 1,862 | 15 | 26 |

**Source: Estimated population of Canada by provinces (91-201), D.B.S.**

**Table 2: immigration to Canada, by country of last permanent residence (number)**

| quarterly averages or quarters | total | United Kingdom and Ireland | France | Germany | Netherlands | Greece | Italy | Portugal | Other Europe | Asia | Australasia | United States | West Indies | all other |
|---|---|---|---|---|---|---|---|---|---|---|---|---|---|---|
| 1964 | 28,152 | 7,490 | 1,136 | 1,498 | 507 | 1,098 | 4,824 | 1,327 | 2,718 | 1,632 | 576 | 3,141 | 550 | 1,654 |
| 1965 | 36,690 | 10,180 | 1,306 | 2,232 | 655 | 1,410 | 6,600 | 1,434 | 3,138 | 2,921 | 678 | 3,786 | 774 | 1,577 |
| 1962 3 | 22,507 | 5,005 | 948 | 1,436 | 360 | 985 | 3,570 | 669 | 1,835 | 838 | 422 | 4,189 | 642 | 1,608 |
| 4 | 18,018 | 3,872 | 526 | 1,133 | 230 | 1,027 | 3,453 | 639 | 1,768 | 923 | 260 | 2,821 | 370 | 996 |
| 1963 1 | 13,410 | 2,894 | 341 | 803 | 231 | 579 | 2,440 | 891 | 1,117 | 746 | 331 | 1,942 | 308 | 787 |
| 2 | 28,034 | 8,767 | 1,164 | 2,696 | 873 | 1,611 | 4,386 | 837 | 2,648 | 835 | 438 | 2,423 | 461 | 895 |
| 3 | 27,900 | 7,899 | 1,345 | 1,871 | 448 | 1,147 | 3,489 | 930 | 2,410 | 1,160 | 472 | 4,361 | 862 | 1,506 |
| 4 | 23,807 | 5,633 | 719 | 1,374 | 176 | 1,422 | 4,112 | 1,342 | 2,301 | 1,171 | 451 | 3,010 | 766 | 1,330 |
| 1964 1 | 17,546 | 3,915 | 396 | 849 | 257 | 797 | 3,706 | 1,058 | 1,679 | 867 | 460 | 2,129 | 439 | 994 |
| 2 | 33,777 | 10,332 | 1,473 | 2,110 | 911 | 1,231 | 5,571 | 1,701 | 3,495 | 1,646 | 497 | 2,752 | 414 | 1,644 |
| 3 | 33,343 | 9,005 | 1,851 | 1,764 | 579 | 1,081 | 4,915 | 1,057 | 2,882 | 1,958 | 786 | 4,565 | 781 | 2,119 |
| 4 | 27,940 | 6,707 | 822 | 1,269 | 282 | 1,282 | 5,105 | 1,493 | 2,818 | 2,055 | 562 | 3,119 | 565 | 1,861 |
| 1965 1 | 22,279 | 4,819 | 681 | 1,249 | 338 | 711 | 4,828 | 1,015 | 1,996 | 2,020 | 549 | 2,415 | 502 | 1,156 |
| 2 | 40,619 | 12,266 | 1,510 | 3,205 | 1,183 | 1,111 | 7,639 | 1,542 | 3,396 | 2,749 | 689 | 3,214 | 606 | 1,509 |
| 3 | 45,511 | 12,680 | 1,841 | 2,652 | 613 | 1,806 | 7,200 | 1,576 | 3,450 | 3,784 | 888 | 5,898 | 999 | 2,124 |
| 4 | 38,349 | 10,953 | 1,193 | 1,821 | 485 | 2,014 | 6,731 | 1,601 | 3,711 | 3,131 | 585 | 3,616 | 988 | 1,520 |
| 1966 1 | 30,713 | 8,216 | 962 | 1,454 | 529 | 1,172 | 5,894 | 1,806 | 2,803 | 2,206 | 863 | 3,022 | 535 | 1,251 |
| 2 | 55,288 | 19,555 | 2,338 | 3,499 | 1,443 | 1,869 | 9,020 | 1,764 | 4,542 | 3,620 | 1,068 | 3,896 | 788 | 1,886 |

**Source: Quarterly Bulletin, Department of Citizenship and Immigration.**

**Table 3: immigration to Canada by (intended) occupational groups[1] (number)**

| quarterly averages | total immigration | destined to the labour force | | | | | | | | | | | not destined to the labour force | | | |
|---|---|---|---|---|---|---|---|---|---|---|---|---|---|---|---|---|
| | | managerial | professional and technical | clerical | commercial and financial | service and recreation | transport and communication | agriculture | mining and quarrying[2] | manufacturing[3] | labourers | sub-total[4] | wives | children | students (18 years and over)[5] | sub-total[6] |
| 1964 | 28,152 | 303 | 2,991 | 1,983 | 500 | 1,605 | 192 | 558 | 47 | 4,369 | 1,434 | 14,048 | 5,256 | 7,455 | 196 | 14,104 |
| 1965 | 36,690 | 432 | 4,164 | 2,480 | 665 | 1,897 | 301 | 590 | 104 | 6,042 | 1,778 | 18,549 | 6,452 | 10,079 | 259 | 18,141 |
| quarters: | | | | | | | | | | | | | | | | |
| 1962 3 | 22,507 | 332 | 3,179 | 1,450 | 332 | 1,576 | 126 | 505 | 57 | 2,905 | 814 | 11,292 | 4,519 | 5,493 | 219 | 11,215 |
| 4 | 18,018 | 254 | 1,969 | 1,098 | 307 | 1,404 | 110 | 333 | 32 | 2,077 | 641 | 8,242 | 3,897 | 4,736 | 147 | 9,776 |
| 1963 1 | 13,410 | 217 | 1,489 | 826 | 240 | 923 | 95 | 336 | 35 | 1,995 | 592 | 6,761 | 2,897 | 3,097 | 111 | 6,649 |
| 2 | 28,034 | 283 | 2,264 | 2,108 | 437 | 1,919 | 213 | 940 | 79 | 5,260 | 1,082 | 14,599 | 5,610 | 6,538 | 146 | 13,435 |
| 3 | 27,900 | 341 | 3,567 | 1,731 | 425 | 1,494 | 186 | 597 | 44 | 4,104 | 865 | 13,370 | 5,737 | 7,363 | 295 | 14,530 |
| 4 | 23,807 | 318 | 2,320 | 1,521 | 394 | 1,763 | 158 | 525 | 38 | 3,056 | 1,020 | 11,136 | 5,061 | 6,228 | 159 | 12,671 |
| 1964 1 | 17,546 | 248 | 1,891 | 1,055 | 265 | 1,105 | 94 | 421 | 27 | 2,593 | 1,109 | 8,850 | 3,471 | 4,399 | 150 | 8,696 |
| 2 | 33,777 | 308 | 2,785 | 2,637 | 633 | 1,807 | 252 | 800 | 58 | 6,171 | 1,751 | 17,279 | 6,349 | 8,610 | 226 | 16,498 |
| 3 | 33,343 | 370 | 4,455 | 2,299 | 611 | 1,810 | 244 | 482 | 56 | 5,039 | 1,461 | 16,919 | 5,865 | 8,986 | 244 | 16,424 |
| 4 | 27,940 | 286 | 2,834 | 1,940 | 490 | 1,698 | 178 | 531 | 46 | 3,673 | 1,416 | 13,142 | 5,338 | 7,824 | 166 | 14,798 |
| 1965 1 | 22,279 | 311 | 2,468 | 1,425 | 431 | 1,244 | 174 | 358 | 52 | 3,462 | 1,322 | 11,297 | 4,075 | 5,762 | 190 | 10,982 |
| 2 | 40,619 | 431 | 3,623 | 3,030 | 847 | 2,115 | 365 | 716 | 146 | 7,731 | 2,037 | 21,137 | 6,940 | 10,788 | 245 | 19,482 |
| 3 | 45,511 | 521 | 6,359 | 2,971 | 774 | 2,139 | 352 | 595 | 107 | 7,107 | 2,068 | 23,121 | 7,751 | 12,786 | 359 | 22,390 |
| 4 | 38,349 | 465 | 4,204 | 2,493 | 608 | 2,089 | 312 | 693 | 112 | 5,867 | 1,685 | 18,640 | 7,043 | 10,979 | 240 | 19,709 |
| 1966 1 | 30,713 | 414 | 3,488 | 1,910 | 541 | 1,526 | 290 | 683 | 115 | 5,476 | 1,470 | 15,992 | 5,455 | 8,016 | 287 | 14,721 |
| 2 | 55,288 | 610 | 5,329 | 4,046 | 1,022 | 2,439 | 579 | 1,013 | 205 | 10,984 | 2,339 | 28,736 | 9,478 | 15,058 | 372 | 26,552 |

[1]The occupational status of the majority of the persons destined to the labour force is determined by immigration officials by an examination of documentary evidence provided by the immigrants. The classification of occupations is similar to that used in the 1961 Census; see Occupational Classification Manual, Census of Canada, 1961, Catalogue Number 12-506. [2]Includes logging, fishing, trapping and hunting. [3]Includes mechanical and construction. [4]Includes a small number in non-specified occupations. [5]Does not include students entering Canada on students' visas. [6]Includes also retired persons, elderly dependents, fiancés or fiancées and other unspecified persons not intending to enter the labour force. **Source: Quarterly Bulletin, Department of Citizenship and Immigration.**

Table 4: births,[1] by provinces (number)

| monthly averages or months | Canada | Nfld. | P. E. I. | N. S. | N. B. | Que. | Ont. | Man. | Sask. | Alta. | B. C. |
|---|---|---|---|---|---|---|---|---|---|---|---|
| 1964 | 37,743 | 1,223 | 229 | 1,526 | 1,278 | 10,904 | 12,727 | 1,813 | 1,890 | 3,014 | 2,991 |
| 1965 | 35,250 | 1,214 | 210 | 1,371 | 1,224 | 10,312 | 11,998 | 1,712 | 1,711 | 2,680 | 2,817 |
| 1965 M | 37,151 | 535 | 203 | 1,667 | 1,439 | 10,022 | 13,257 | 1,778 | 1,922 | 3,165 | 3,163 |
| A | 35,107 | 1,255 | 261 | 1,419 | 1,350 | 10,181 | 11,679 | 1,887 | 1,735 | 2,588 | 2,752 |
| M | 35,094 | 844 | 211 | 1,453 | 1,209 | 9,726 | 12,057 | 1,821 | 1,683 | 3,059 | 3,031 |
| J | 37,402 | 785 | 168 | 1,562 | 1,123 | 11,546 | 12,943 | 1,689 | 1,916 | 2,839 | 2,831 |
| J | 35,335 | 2,369 | 270 | 1,059 | 1,165 | 10,450 | 11,204 | 1,782 | 1,679 | 2,711 | 2,646 |
| A | 35,475 | 583 | 227 | 1,526 | 839 | 9,504 | 13,550 | 1,845 | 1,740 | 2,549 | 3,112 |
| S | 37,779 | 1,282 | 230 | 1,523 | 1,468 | 12,174 | 12,240 | 1,535 | 1,749 | 2,760 | 2,818 |
| O | 33,817 | 1,432 | 176 | 1,160 | 1,371 | 9,676 | 11,301 | 1,705 | 1,569 | 2,680 | 2,747 |
| N | 35,808 | 1,128 | 180 | 1,354 | 1,294 | 11,585 | 11,834 | 1,721 | 1,604 | 2,288 | 2,820 |
| D | 30,468 | 779 | 225 | 1,104 | 1,196 | 8,340 | 10,802 | 1,478 | 1,646 | 2,499 | 2,399 |
| 1966 J | 33,936 | 2,515 | 152 | 1,246 | 1,063 | 9,253 | 10,855 | 1,533 | 1,466 | 2,840 | 3,013 |
| F | 31,160 | 1,032 | 195 | 1,137 | 1,053 | 9,796 | 10,267 | 1,500 | 1,312 | 2,368 | 2,500 |
| M | 36,273 | 901 | 169 | 1,483 | 1,237 | 12,068 | 11,687 | 1,503 | 1,910 | 2,629 | 2,686 |
| A | 29,890 | 1,179 | 180 | 1,195 | 985 | 7,951 | 10,444 | 1,585 | 1,519 | 2,348 | 2,504 |
| M | 33,126 | 452 | 200 | 1,444 | 1,264 | 8,215 | 12,447 | 1,680 | 1,744 | 2,765 | 2,915 |
| J | 34,481 | 1,676 | 201 | 1,330 | 1,022 | 10,837 | 11,175 | 1,672 | 1,543 | 2,259 | 2,766 |
| J | 31,174 | 1,167 | 188 | 1,188 | 1,033 | 8,761 | 10,755 | 1,383 | 1,528 | 2,546 | 2,625 |
| A | 36,217 | 1,054 | 173 | 1,284 | 1,008 | 11,364 | 12,106 | 1,635 | 1,710 | 2,962 | 2,921 |
| S | 31,354 | 968 | 204 | 1,271 | 1,071 | 9,100 | 10,635 | 1,572 | 1,405 | 2,463 | 2,665 |

Table 5: deaths,[1] by provinces (number)

| monthly averages or months | Canada | Nfld. | P. E. I. | N. S. | N. B. | Que. | Ont. | Man. | Sask. | Alta. | B. C. |
|---|---|---|---|---|---|---|---|---|---|---|---|
| 1964 | 12,154 | 255 | 82 | 532 | 395 | 3,129 | 4,350 | 643 | 614 | 790 | 1,338 |
| 1965 | 12,302 | 223 | 83 | 530 | 394 | 3,152 | 4,543 | 655 | 614 | 789 | 1,319 |
| 1965 M | 13,560 | 115 | 76 | 635 | 444 | 3,447 | 5,278 | 669 | 634 | 813 | 1,449 |
| A | 11,383 | 305 | 88 | 530 | 463 | 2,344 | 4,461 | 602 | 560 | 819 | 1,211 |
| M | 10,813 | 167 | 72 | 476 | 386 | 2,108 | 4,374 | 692 | 615 | 677 | 1,246 |
| J | 12,262 | 150 | 100 | 580 | 354 | 2,982 | 4,652 | 618 | 619 | 883 | 1,324 |
| J | 11,633 | 248 | 52 | 400 | 332 | 3,319 | 4,080 | 620 | 616 | 775 | 1,191 |
| A | 12,634 | 125 | 97 | 511 | 255 | 3,650 | 4,625 | 610 | 638 | 780 | 1,343 |
| S | 12,623 | 255 | 89 | 533 | 474 | 3,628 | 4,362 | 632 | 616 | 832 | 1,202 |
| O | 11,565 | 201 | 82 | 504 | 458 | 2,853 | 4,184 | 713 | 593 | 743 | 1,234 |
| N | 12,340 | 210 | 85 | 528 | 456 | 2,901 | 4,756 | 636 | 642 | 778 | 1,348 |
| D | 12,863 | 228 | 88 | 530 | 393 | 3,326 | 4,770 | 714 | 598 | 789 | 1,427 |
| 1966 J | 13,736 | 489 | 108 | 584 | 478 | 3,413 | 4,903 | 734 | 694 | 918 | 1,415 |
| F | 11,885 | 234 | 73 | 506 | 325 | 3,152 | 4,231 | 648 | 575 | 823 | 1,318 |
| M | 13,659 | 224 | 94 | 608 | 491 | 3,654 | 4,875 | 658 | 676 | 720 | 1,659 |
| A | 13,178 | 242 | 92 | 538 | 372 | 3,694 | 4,425 | 769 | 686 | 837 | 1,523 |
| M | 12,653 | 101 | 70 | 622 | 453 | 2,727 | 5,084 | 664 | 603 | 994 | 1,335 |
| J | 12,320 | 286 | 112 | 539 | 368 | 3,056 | 4,614 | 674 | 571 | 724 | 1,376 |
| J | 11,749 | 254 | 78 | 457 | 316 | 3,175 | 4,508 | 604 | 564 | 647 | 1,146 |
| A | 12,460 | 96 | 118 | 494 | 333 | 3,313 | 4,585 | 700 | 639 | 835 | 1,347 |
| S | 12,090 | 228 | 59 | 598 | 382 | 3,580 | 4,019 | 641 | 554 | 806 | 1,223 |

Table 6: marriages,[1] by provinces (number)

| monthly averages or months | Canada | Nfld. | P. E. I. | N. S. | N. B. | Que. | Ont. | Man. | Sask. | Alta. | B. C. |
|---|---|---|---|---|---|---|---|---|---|---|---|
| 1964 | 11,511 | 282 | 55 | 445 | 384 | 3,283 | 4,042 | 566 | 532 | 886 | 1,013 |
| 1965 | 12,131 | 314 | 58 | 472 | 399 | 3,415 | 4,268 | 590 | 554 | 929 | 1,131 |
| 1965 M | 7,156 | 115 | 27 | 295 | 270 | 1,401 | 2,914 | 350 | 331 | 599 | 854 |
| A | 7,068 | 235 | 21 | 287 | 240 | 861 | 3,173 | 298 | 439 | 635 | 879 |
| M | 10,486 | 162 | 51 | 416 | 317 | 1,457 | 4,847 | 603 | 524 | 1,023 | 1,086 |
| J | 13,348 | 177 | 61 | 517 | 356 | 3,164 | 5,581 | 623 | 524 | 1,176 | 1,169 |
| J | 17,291 | 646 | 102 | 649 | 584 | 5,074 | 5,587 | 913 | 966 | 1,225 | 1,545 |
| A | 18,103 | 90 | 131 | 861 | 406 | 5,751 | 6,466 | 883 | 945 | 1,221 | 1,349 |
| S | 18,536 | 492 | 88 | 657 | 842 | 6,436 | 5,713 | 832 | 607 | 1,293 | 1,576 |
| O | 16,540 | 403 | 54 | 476 | 573 | 6,073 | 4,948 | 788 | 809 | 1,004 | 1,412 |
| N | 12,839 | 281 | 54 | 429 | 467 | 3,881 | 4,202 | 667 | 636 | 1,125 | 1,097 |
| D | 9,751 | 196 | 66 | 370 | 313 | 2,767 | 3,293 | 478 | 383 | 783 | 1,102 |
| 1966 J | 7,771 | 622 | 24 | 316 | 273 | 2,295 | 2,217 | 314 | 249 | 574 | 887 |
| F | 6,993 | 212 | 42 | 213 | 175 | 1,590 | 2,872 | 291 | 298 | 568 | 732 |
| M | 6,793 | 185 | 29 | 312 | 209 | 1,604 | 2,382 | 291 | 225 | 698 | 858 |
| A | 8,221 | 320 | 33 | 344 | 281 | 960 | 3,486 | 419 | 469 | 766 | 1,143 |
| M | 11,067 | 94 | 36 | 450 | 415 | 1,486 | 5,295 | 526 | 612 | 1,026 | 1,127 |
| J | 14,152 | 477 | 70 | 614 | 419 | 3,038 | 5,664 | 786 | 611 | 1,122 | 1,351 |
| J | 19,055 | 341 | 98 | 717 | 703 | 6,093 | 6,079 | 903 | 1,070 | 1,457 | 1,594 |
| A | 20,544 | 349 | 142 | 664 | 528 | 7,267 | 6,730 | 976 | 1,000 | 1,439 | 1,449 |
| S | 20,058 | 323 | 72 | 774 | 712 | 7,614 | 5,950 | 935 | 608 | 1,311 | 1,759 |

[1]Figures for births, marriages and deaths for 1965 and 1966 are provisional and represent registrations filed in provincial vital statistics offices during the month under review, regardless of the month of occurrence. Figures for these years are exclusive of the Yukon and the Northwest Territories. Births and deaths are also exclusive of stillbirths. **Sources: Vital Statistics (84-001), D. B. S.**

**Table 7: national income and gross national product (million dollars)**

| years and quarters | salaries, wages and supplementary labour income | military pay and allowances | corporation profits before taxes | deduct: dividends paid to non-residents | rent, interest and miscellaneous investment income | accrued net income of farm operators from farm production[1] | net income of non-farm unincorporated business | inventory valuation adjustment | net national income at factor cost | indirect taxes less subsidies | capital consumption allowances and miscellaneous valuation adjustments | gross national product at market prices[2] |
|---|---|---|---|---|---|---|---|---|---|---|---|---|
| 1964 | 23,433 | 583 | 4,819 | -713 | 3,262 | 1,464 | 2,720 | -131 | 35,437 | 6,372 | 5,600 | 47,403 |
| 1965 | 26,033 | 587 | 5,199 | -751 | 3,554 | 1,645 | 2,877 | -325 | 38,819 | 7,172 | 6,110 | 51,996 |
| | | | | | | unadjusted for seasonal variation | | | | | | |
| 1963 3 | 5,566 | 148 | 1,075 | -124 | 769 | 1,372 | 614 | - 42 | 9,378 | 1,419 | 1,291 | 12,124 |
| 4 | 5,565 | 157 | 1,132 | -217 | 855 | 169 | 771 | - 53 | 8,379 | 1,466 | 1,391 | 11,261 |
| 1964 1 | 5,482 | 140 | 972 | -181 | 786 | 12 | 557 | - 44 | 7,724 | 1,512 | 1,325 | 10,496 |
| 2 | 5,809 | 150 | 1,313 | -126 | 766 | 186 | 666 | - 90 | 8,674 | 1,599 | 1,404 | 11,609 |
| 3 | 6,074 | 147 | 1,204 | -145 | 812 | 1,118 | 654 | + 25 | 9,889 | 1,642 | 1,392 | 12,992 |
| 4 | 6,068 | 146 | 1,330 | -261 | 898 | 148 | 843 | - 22 | 9,150 | 1,619 | 1,479 | 12,306 |
| 1965 1 | 6,026 | 145 | 1,055 | -178 | 833 | 10 | 581 | - 41 | 8,431 | 1,693 | 1,432 | 11,423 |
| 2 | 6,431 | 153 | 1,409 | -155 | 845 | 100 | 720 | -117 | 9,386 | 1,780 | 1,546 | 12,652 |
| 3 | 6,741 | 149 | 1,330 | -161 | 874 | 1,305 | 712 | - 55 | 10,895 | 1,841 | 1,516 | 14,285 |
| 4 | 6,835 | 140 | 1,405 | -257 | 1,002 | 230 | 864 | -112 | 10,107 | 1,858 | 1,616 | 13,636 |
| 1966 1 | 6,840 | 168 | 1,124 | -186 | 919 | 109 | 619 | -118 | 9,475 | 1,892 | 1,554 | 12,775 |
| 2 | 7,246 | 145 | 1,449 | -159 | 930 | 211 | 713 | - 94 | 10,441 | 1,932 | 1,691 | 14,047 |
| | | | | | | seasonally adjusted at annual rates | | | | | | |
| 1963 3 | 21,712 | 596 | 4,220 | -620 | 3,112 | 1,716 | 2,564 | -232 | 33,068 | 5,660 | 5,208 | 43,704 |
| 4 | 22,172 | 628 | 4,336 | -664 | 3,216 | 1,772 | 2,592 | -228 | 33,824 | 5,804 | 5,436 | 44,856 |
| 1964 1 | 22,744 | 572 | 4,692 | -724 | 3,224 | 1,404 | 2,644 | -200 | 34,356 | 6,148 | 5,488 | 45,996 |
| 2 | 23,112 | 576 | 4,756 | -644 | 3,176 | 1,676 | 2,676 | -224 | 35,104 | 6,396 | 5,520 | 47,156 |
| 3 | 23,724 | 584 | 4,772 | -712 | 3,276 | 1,424 | 2,736 | + 4 | 35,808 | 6,548 | 5,632 | 47,948 |
| 4 | 24,152 | 600 | 5,056 | -772 | 3,372 | 1,352 | 2,824 | -104 | 36,480 | 6,396 | 5,760 | 48,512 |
| 1965 1 | 25,008 | 596 | 5,040 | -700 | 3,384 | 1,564 | 2,736 | -188 | 37,440 | 6,924 | 5,944 | 50,196 |
| 2 | 25,600 | 592 | 5,112 | -788 | 3,516 | 1,496 | 2,872 | -308 | 38,092 | 7,128 | 6,092 | 51,324 |
| 3 | 26,344 | 600 | 5,344 | -772 | 3,516 | 1,780 | 2,980 | -340 | 39,452 | 7,320 | 6,128 | 52,704 |
| 4 | 27,180 | 560 | 5,300 | -744 | 3,800 | 1,740 | 2,920 | -464 | 40,292 | 7,316 | 6,276 | 53,760 |
| 1966 1 | 28,328 | 680 | 5,368 | -756 | 3,752 | 2,172 | 2,940 | -488 | 41,996 | 7,760 | 6,428 | 56,112 |
| 2 | 28,864 | 560 | 5,320 | -792 | 3,860 | 2,180 | 2,856 | -296 | 42,552 | 7,768 | 6,648 | 57,008 |

[1]Includes change in farm inventories. The seasonally adjusted data include an arbitrary smoothing of crop production, standard seasonal adjustments for withdrawals of grain from farm stocks and the change in livestock items. Because of arbitrary elements, too precise an interpretation should not be given to the series. [2]Includes residual error of estimate. Source at bottom of Table 12.

**Table 8: gross national expenditure (million dollars)**

| years and quarters | personal expenditure on consumer goods and services | government expenditure on goods and services | business gross fixed capital formation: new construction: residential | business gross fixed capital formation: new construction: non-residential | business gross fixed capital formation: new machinery and equipment | value of physical change in inventories | exports of goods and services | deduct: imports of goods and services | residual error of estimate | gross national expenditure at market prices |
|---|---|---|---|---|---|---|---|---|---|---|
| 1964 | 29,666 | 8,654 | 2,021 | 3,358 | 3,724 | +386 | 10,507 | -10,919 | + 6 | 47,403 |
| 1965 | 32,063 | 9,596 | 2,124 | 3,955 | 4,345 | +948 | 11,156 | -12,297 | +106 | 51,996 |
| | | | | | unadjusted for seasonal variation | | | | | |
| 1963 3 | 6,707 | 2,221 | 477 | 869 | 753 | +1,107 | 2,478 | - 2,452 | - 36 | 12,124 |
| 4 | 7,581 | 2,050 | 518 | 804 | 771 | +333 | 2,518 | - 2,622 | - 26 | 11,261 |
| 1964 1 | 6,909 | 1,948 | 462 | 570 | 847 | + 25 | 2,144 | - 2,474 | + 65 | 10,496 |
| 2 | 7,356 | 2,154 | 451 | 810 | 1,074 | -158 | 2,724 | - 2,870 | + 68 | 11,609 |
| 3 | 7,244 | 2,323 | 513 | 1,017 | 851 | +896 | 2,922 | - 2,705 | - 69 | 12,992 |
| 4 | 8,157 | 2,229 | 595 | 961 | 952 | -377 | 2,717 | - 2,870 | - 58 | 12,306 |
| 1965 1 | 7,310 | 2,091 | 469 | 685 | 924 | +214 | 2,264 | - 2,667 | +133 | 11,423 |
| 2 | 7,976 | 2,427 | 510 | 893 | 1,175 | - 15 | 2,764 | - 3,138 | + 60 | 12,652 |
| 3 | 7,828 | 2,606 | 548 | 1,195 | 1,049 | +1,085 | 3,093 | - 3,086 | - 33 | 14,285 |
| 4 | 8,949 | 2,472 | 597 | 1,182 | 1,197 | -336 | 3,035 | - 3,406 | - 54 | 13,636 |
| 1966 1 | 8,054 | 2,426 | 509 | 884 | 1,128 | + 40 | 2,702 | - 3,114 | +146 | 12,775 |
| 2 | 8,554 | 2,689 | 554 | 1,140 | 1,376 | + 92 | 3,207 | - 3,583 | + 18 | 14,047 |
| | | | | | seasonally adjusted at annual rates | | | | | |
| 1963 3 | 27,716 | 8,184 | 1,796 | 2,900 | 3,172 | +540 | 9,008 | - 9,840 | +228 | 43,704 |
| 4 | 28,264 | 8,196 | 1,808 | 2,952 | 3,220 | +660 | 9,760 | -10,212 | +208 | 44,856 |
| 1964 1 | 29,000 | 8,536 | 2,008 | 3,220 | 3,600 | +364 | 10,092 | -10,820 | - 4 | 45,996 |
| 2 | 29,296 | 8,600 | 1,944 | 3,304 | 3,760 | +516 | 10,696 | -10,820 | -140 | 47,156 |
| 3 | 29,984 | 8,552 | 1,996 | 3,428 | 3,644 | +436 | 10,764 | -10,896 | + 40 | 47,948 |
| 4 | 30,384 | 8,928 | 2,136 | 3,480 | 3,892 | +228 | 10,476 | -11,140 | +128 | 48,512 |
| 1965 1 | 30,748 | 9,248 | 2,044 | 3,796 | 3,920 | +1,288 | 10,624 | -11,588 | +116 | 50,196 |
| 2 | 31,644 | 9,540 | 2,192 | 3,720 | 4,092 | +1,168 | 10,972 | -11,992 | - 12 | 51,324 |
| 3 | 32,520 | 9,660 | 2,132 | 4,036 | 4,504 | +728 | 11,316 | -12,392 | +200 | 52,704 |
| 4 | 33,340 | 9,936 | 2,128 | 4,268 | 4,864 | +608 | 11,712 | -13,216 | +120 | 53,760 |
| 1966 1 | 33,924 | 10,448 | 2,200 | 4,512 | 4,928 | +756 | 12,680 | -13,412 | + 76 | 56,112 |
| 2 | 34,092 | 10,696 | 2,280 | 4,720 | 4,904 | +1,388 | 12,532 | -13,564 | - 40 | 57,008 |

**Table 9: gross national expenditure in constant (1957) dollars (million dollars)**

| years and quarters | personal expenditure on consumer goods and services | government expenditure on goods and services | business gross fixed capital formation: new construction: residential | business gross fixed capital formation: new construction: non-residential | business gross fixed capital formation: new machinery and equipment | value of physical change in inventories | exports of goods and services | deduct: imports of goods and services | residual error of estimate | gross national expenditure |
|---|---|---|---|---|---|---|---|---|---|---|
| 1964 | 26,846 | 7,122 | 1,641 | 2,830 | 3,135 | +354 | 9,550 | −9,589 | + 6 | 41,895 |
| 1965 | 28,462 | 7,567 | 1,644 | 3,139 | 3,564 | +938 | 10,023 | −10,750 | + 93 | 44,680 |
| | | | | | unadjusted for seasonal variation | | | | | |
| 1963 3 | 6,120 | 1,965 | 408 | 762 | 653 | +1,004 | 2,303 | −2,160 | − 33 | 11,022 |
| 4 | 6,944 | 1,700 | 435 | 700 | 667 | −279 | 2,306 | −2,324 | − 23 | 10,126 |
| 1964 1 | 6,302 | 1,546 | 384 | 490 | 724 | + 78 | 1,971 | −2,159 | + 58 | 9,394 |
| 2 | 6,678 | 1,789 | 369 | 684 | 899 | −179 | 2,476 | −2,500 | + 60 | 10,276 |
| 3 | 6,511 | 1,992 | 413 | 856 | 713 | +795 | 2,640 | −2,381 | − 61 | 11,478 |
| 4 | 7,355 | 1,795 | 475 | 800 | 799 | −340 | 2,463 | −2,549 | − 51 | 10,747 |
| 1965 1 | 6,564 | 1,595 | 370 | 553 | 757 | +253 | 2,062 | −2,335 | +115 | 9,934 |
| 2 | 7,111 | 1,929 | 396 | 710 | 964 | − 36 | 2,495 | −2,750 | + 52 | 10,871 |
| 3 | 6,896 | 2,150 | 423 | 951 | 861 | +976 | 2,759 | −2,683 | − 28 | 12,305 |
| 4 | 7,891 | 1,893 | 455 | 925 | 982 | −255 | 2,707 | −2,982 | − 46 | 11,570 |
| 1966 1 | 7,019 | 1,739 | 383 | 678 | 918 | +103 | 2,391 | −2,680 | +121 | 10,672 |
| 2 | 7,367 | 2,026 | 411 | 863 | 1,115 | + 47 | 2,808 | −3,057 | + 15 | 11,595 |
| | | | | | seasonally adjusted at annual rates | | | | | |
| 1963 3 | 25,396 | 6,912 | 1,536 | 2,528 | 2,752 | +536 | 8,368 | −8,704 | +204 | 39,528 |
| 4 | 25,828 | 6,852 | 1,512 | 2,556 | 2,780 | +652 | 8,948 | −8,984 | +188 | 40,332 |
| 1964 1 | 26,404 | 7,136 | 1,664 | 2,780 | 3,076 | +332 | 9,228 | −9,448 | − 4 | 41,168 |
| 2 | 26,568 | 7,124 | 1,592 | 2,792 | 3,152 | +480 | 9,748 | −9,460 | −120 | 41,876 |
| 3 | 27,076 | 6,980 | 1,608 | 2,864 | 3,056 | +392 | 9,728 | −9,640 | + 36 | 42,100 |
| 4 | 27,336 | 7,248 | 1,700 | 2,884 | 3,256 | +212 | 9,496 | −9,808 | +112 | 42,436 |
| 1965 1 | 27,564 | 7,396 | 1,608 | 3,080 | 3,212 | +1,252 | 9,644 | −10,156 | +104 | 43,704 |
| 2 | 28,144 | 7,580 | 1,700 | 2,960 | 3,364 | +1,156 | 9,908 | −10,540 | − 12 | 44,260 |
| 3 | 28,808 | 7,620 | 1,648 | 3,196 | 3,704 | +720 | 10,112 | −10,828 | +176 | 45,156 |
| 4 | 29,332 | 7,672 | 1,620 | 3,320 | 3,976 | +624 | 10,428 | −11,476 | +104 | 45,600 |
| 1966 1 | 29,508 | 7,836 | 1,652 | 3,480 | 4,008 | +808 | 11,192 | −11,572 | + 64 | 46,976 |
| 2 | 29,304 | 8,056 | 1,692 | 3,580 | 3,980 | +1,328 | 10,984 | −11,604 | − 32 | 47,288 |

**Table 10: source of personal income (million dollars)**

| years and quarters | salaries, wages and supplementary labour income | deduct: employer and employee contributions to social insurance and gov't. pension funds | military pay and allowances | net income received by farm operators from farm production[1] | net income of non-farm unincorporated business | interest, dividends and net rental income of persons | transfer payments to persons: from government (excluding interest) | transfer payments to persons: charitable contributions by corporations | personal income |
|---|---|---|---|---|---|---|---|---|---|
| 1964 | 23,433 | −912 | 583 | 1,353 | 2,720 | 3,799 | 4,133 | 44 | 35,153 |
| 1965 | 26,033 | −959 | 587 | 1,689 | 2,877 | 4,129 | 4,502 | 44 | 38,902 |
| | | | | unadjusted for seasonal variation | | | | | |
| 1963 3 | 5,566 | −219 | 148 | 1,315 | 614 | 896 | 892 | 11 | 9,223 |
| 4 | 5,565 | −219 | 157 | 65 | 771 | 964 | 957 | 11 | 8,271 |
| 1964 1 | 5,482 | −223 | 140 | 162 | 557 | 920 | 1,119 | 11 | 8,168 |
| 2 | 5,809 | −222 | 150 | 97 | 666 | 951 | 1,025 | 11 | 8,487 |
| 3 | 6,074 | −233 | 147 | 1,020 | 654 | 936 | 979 | 11 | 9,588 |
| 4 | 6,068 | −234 | 146 | 74 | 843 | 992 | 1,010 | 11 | 8,910 |
| 1965 1 | 6,026 | −232 | 145 | 262 | 581 | 998 | 1,204 | 11 | 8,995 |
| 2 | 6,431 | −231 | 153 | 55 | 720 | 1,015 | 1,104 | 11 | 9,258 |
| 3 | 6,741 | −247 | 149 | 1,226 | 712 | 1,019 | 1,096 | 11 | 10,707 |
| 4 | 6,835 | −249 | 140 | 146 | 864 | 1,097 | 1,098 | 11 | 9,942 |
| 1966 1 | 6,840 | −384 | 168 | 285 | 619 | 1,077 | 1,279 | 11 | 9,895 |
| 2 | 7,246 | −461 | 145 | 123 | 713 | 1,103 | 1,214 | 11 | 10,094 |
| | | | | seasonally adjusted at annual rates | | | | | |
| 1963 3 | 21,712 | −868 | 596 | 1,668 | 2,564 | 3,644 | 3,820 | 44 | 33,180 |
| 4 | 22,172 | −868 | 628 | 1,588 | 2,592 | 3,752 | 4,028 | 44 | 33,936 |
| 1964 1 | 22,744 | −884 | 572 | 1,572 | 2,644 | 3,748 | 4,080 | 44 | 34,520 |
| 2 | 23,112 | −912 | 576 | 1,248 | 2,676 | 3,784 | 4,104 | 44 | 34,632 |
| 3 | 23,724 | −924 | 584 | 1,272 | 2,736 | 3,812 | 4,136 | 44 | 35,384 |
| 4 | 24,152 | −928 | 600 | 1,320 | 2,824 | 3,852 | 4,212 | 44 | 36,076 |
| 1965 1 | 25,008 | −920 | 596 | 2,080 | 2,736 | 4,048 | 4,404 | 44 | 37,996 |
| 2 | 25,600 | −948 | 592 | 1,244 | 2,872 | 4,044 | 4,424 | 44 | 37,872 |
| 3 | 26,344 | −980 | 600 | 1,720 | 2,980 | 4,164 | 4,604 | 44 | 39,476 |
| 4 | 27,180 | −988 | 560 | 1,712 | 2,920 | 4,260 | 4,576 | 44 | 40,264 |
| 1966 1 | 28,328 | −1,516 | 680 | 2,308 | 2,940 | 4,368 | 4,736 | 44 | 41,888 |
| 2 | 28,864 | −1,740 | 560 | 1,852 | 2,856 | 4,400 | 4,888 | 44 | 41,724 |

[1]This item differs from column 6, Table 7, by excluding the adjustment which has been made to take account of accrued net earnings arising out of Canadian Wheat Board operations. Source at bottom of Table 12.

**Table 11: disposition of personal income (million dollars)**

| years and quarters | personal income total | deduct: personal direct taxes | personal disposable income | personal expenditure on consumer goods and services: total | durable goods | non-durable goods | services | personal saving: total | farm inventory change | excluding farm inventory change |
|---|---|---|---|---|---|---|---|---|---|---|
| 1964 | 35,153 | -3,428 | 31,725 | 29,666 | 3,592 | 14,389 | 11,685 | +2,059 | - 99 | 2,158 |
| 1965 | 38,902 | -3,912 | 34,990 | 32,063 | 4,001 | 15,434 | 12,628 | +2,927 | + 56 | 2,871 |
| unadjusted for seasonal variation | | | | | | | | | | |
| 1963 3 | 9,223 | - 725 | 8,498 | 6,707 | 691 | 3,367 | 2,649 | +1,791 | +1,030 | 761 |
| 4 | 8,271 | - 760 | 7,511 | 7,581 | 960 | 3,848 | 2,773 | - 70 | -449 | 379 |
| 1964 1 | 8,168 | - 768 | 7,400 | 6,909 | 805 | 3,259 | 2,845 | + 491 | -266 | 757 |
| 2 | 8,487 | - 916 | 7,571 | 7,356 | 1,002 | 3,408 | 2,946 | + 215 | -123 | 338 |
| 3 | 9,588 | - 856 | 8,732 | 7,244 | 803 | 3,578 | 2,863 | +1,488 | +748 | 740 |
| 4 | 8,910 | - 888 | 8,022 | 8,157 | 982 | 4,144 | 3,031 | - 135 | -458 | 323 |
| 1965 1 | 8,995 | - 911 | 8,084 | 7,310 | 827 | 3,417 | 3,066 | + 774 | -255 | 1,029 |
| 2 | 9,258 | -1,044 | 8,214 | 7,976 | 1,115 | 3,663 | 3,198 | + 238 | - 88 | 326 |
| 3 | 10,707 | - 958 | 9,749 | 7,828 | 889 | 3,847 | 3,092 | +1,921 | +937 | 984 |
| 4 | 9,942 | - 999 | 8,943 | 8,949 | 1,170 | 4,507 | 3,272 | - 6 | -538 | 532 |
| 1966 1 | 9,895 | -1,030 | 8,865 | 8,054 | 958 | 3,749 | 3,347 | + 811 | -299 | 1,110 |
| 2 | 10,094 | -1,109 | 8,985 | 8,554 | 1,063 | 4,023 | 3,468 | + 431 | -121 | 552 |
| seasonally adjusted at annual rates | | | | | | | | | | |
| 1963 3 | 33,180 | -2,940 | 30,240 | 27,716 | 3,216 | 13,648 | 10,852 | 2,524 | +276 | 1,948 |
| 4 | 33,936 | -3,088 | 30,848 | 28,264 | 3,484 | 13,720 | 11,060 | 2,584 | +268 | 2,316 |
| 1964 1 | 34,520 | -3,196 | 31,324 | 29,000 | 3,592 | 14,036 | 11,372 | 2,324 | -204 | 2,528 |
| 2 | 34,632 | -3,396 | 31,236 | 29,296 | 3,524 | 14,252 | 11,520 | 1,940 | -100 | 2,040 |
| 3 | 35,384 | -3,500 | 31,884 | 29,984 | 3,744 | 14,472 | 11,768 | 1,900 | - 96 | 1,996 |
| 4 | 36,076 | -3,620 | 32,456 | 30,384 | 3,508 | 14,796 | 12,080 | 2,072 | + 4 | 2,068 |
| 1965 1 | 37,996 | -3,800 | 34,196 | 30,748 | 3,708 | 14,784 | 12,256 | 3,448 | +108 | 3,340 |
| 2 | 37,872 | -3,852 | 34,020 | 31,644 | 3,892 | 15,260 | 12,492 | 2,376 | + 92 | 2,284 |
| 3 | 39,476 | -3,932 | 35,544 | 32,520 | 4,224 | 15,584 | 12,712 | 3,024 | +156 | 2,868 |
| 4 | 40,264 | -4,064 | 36,200 | 33,340 | 4,180 | 16,108 | 13,052 | 2,860 | -132 | 2,992 |
| 1966 1 | 41,888 | -4,280 | 37,608 | 33,924 | 4,272 | 16,316 | 13,336 | 3,684 | .. | .. |
| 2 | 41,724 | -4,168 | 37,556 | 34,092 | 3,804 | 16,752 | 13,536 | 3,464 | .. | .. |

**Table 12: source and disposition of national saving (million dollars)**

| years and quarters | source: personal net saving | business gross saving: undistributed corporation profits | capital consumption allowances[1] | adjustment on grain transactions[2] | inventory valuation adjustment | government surplus or deficit | residual error of estimate | disposition: total | business gross fixed capital formation[3] | value of physical change in inventories | surplus or deficit on current account with non-residents | residual error of estimate |
|---|---|---|---|---|---|---|---|---|---|---|---|---|
| 1964 | +2,059 | 1,389 | 5,600 | +111 | -131 | - 21 | - 6 | 9,083 | 9,103 | +386 | -412 | + 6 |
| 1965 | +2,927 | 1,444 | 6,110 | - 44 | -325 | +246 | -105 | 10,337 | 10,424 | +948 | -1,141 | +106 |
| unadjusted for seasonal variation | | | | | | | | | | | | |
| 1963 3 | +1,791 | 334 | 1,291 | + 57 | - 42 | -292 | + 36 | 3,196 | 2,099 | +1,107 | + 26 | - 36 |
| 4 | - 70 | 232 | 1,391 | +104 | - 53 | - 11 | + 25 | 1,630 | 2,093 | -333 | -104 | - 26 |
| 1964 1 | + 491 | 192 | 1,325 | -150 | - 44 | -130 | - 65 | 1,639 | 1,879 | + 25 | -330 | + 65 |
| 2 | + 215 | 481 | 1,404 | + 89 | - 90 | + 40 | - 68 | 2,099 | 2,335 | -158 | -146 | + 68 |
| 3 | +1,488 | 386 | 1,392 | + 98 | + 25 | - 55 | + 69 | 3,425 | 2,381 | +896 | +217 | - 69 |
| 4 | - 135 | 330 | 1,479 | + 74 | - 22 | +124 | + 58 | 1,920 | 2,508 | -377 | -153 | - 58 |
| 1965 1 | + 774 | 215 | 1,432 | -252 | - 41 | + 7 | -133 | 2,022 | 2,078 | +214 | -403 | +133 |
| 2 | + 238 | 488 | 1,546 | + 45 | -117 | + 88 | - 60 | 2,249 | 2,578 | - 15 | -374 | + 60 |
| 3 | +1,921 | 427 | 1,516 | + 79 | - 55 | - 91 | + 33 | 3,851 | 2,792 | +1,085 | + 7 | - 33 |
| 4 | - 6 | 314 | 1,616 | + 84 | -112 | +242 | + 55 | 2,215 | 2,976 | -336 | -371 | - 54 |
| 1966 1 | + 811 | 257 | 1,554 | -176 | -118 | +105 | -146 | 2,295 | 2,521 | + 40 | -412 | +146 |
| 2 | + 431 | 471 | 1,691 | + 88 | - 94 | +213 | - 17 | 2,804 | 3,070 | + 92 | -376 | + 18 |
| seasonally adjusted at annual rates | | | | | | | | | | | | |
| 1963 3 | 2,524 | 1,088 | 5,208 | + 48 | -232 | -684 | -232 | 7,804 | 7,868 | +540 | -832 | +228 |
| 4 | 2,584 | 1,100 | 5,436 | +184 | -228 | -520 | -208 | 8,396 | 7,980 | +660 | -452 | +208 |
| 1964 1 | 2,324 | 1,300 | 5,488 | -168 | -200 | -368 | + 4 | 8,460 | 8,828 | +364 | -728 | - 4 |
| 2 | 1,940 | 1,436 | 5,520 | +428 | -224 | - 88 | +136 | 9,260 | 9,008 | +516 | -124 | -140 |
| 3 | 1,900 | 1,324 | 5,632 | +152 | + 4 | +352 | - 40 | 9,412 | 9,068 | +436 | -132 | + 40 |
| 4 | 2,072 | 1,496 | 5,760 | + 32 | -104 | + 20 | -124 | 9,200 | 9,508 | +228 | -664 | +128 |
| 1965 1 | 3,448 | 1,428 | 5,944 | -516 | -188 | +116 | -112 | 10,200 | 9,760 | +1,288 | -964 | +116 |
| 2 | 2,376 | 1,408 | 6,092 | +252 | -308 | +224 | + 12 | 10,140 | 10,004 | +1,168 | -1,020 | - 12 |
| 3 | 3,024 | 1,520 | 6,128 | + 60 | -340 | +244 | -196 | 10,524 | 10,672 | +728 | -1,076 | +200 |
| 4 | 2,860 | 1,420 | 6,276 | + 28 | -464 | +400 | -124 | 10,484 | 11,260 | +608 | -1,504 | +120 |
| 1966 1 | 3,684 | 1,596 | 6,428 | -136 | -488 | +696 | - 72 | 11,740 | 11,640 | +756 | -732 | + 76 |
| 2 | 3,464 | 1,396 | 6,648 | +328 | -296 | +556 | + 40 | 12,220 | 11,904 | +1,388 | -1,032 | - 40 |

[1]Includes misc. valuation adjustments. [2]This item is an adjustment to take account of the accrued earnings of farm operators arising out of the operations of the Canadian Wheat Board. See also footnote[1], Page 3. [3]For components of this item see Table 8. **Source: National Accounts, Income and Expenditure, (13-001) D.B.S.**

## Table 13: government revenue (million dollars)

| years and quarters | direct taxes – persons | | | direct taxes – corporations | | | | | federal withholding taxes | indirect taxes | | |
|---|---|---|---|---|---|---|---|---|---|---|---|---|
| | total | federal | provincial-municipal | total[1] | federal[1] | federal tax collections | provincial[1] | provincial tax collections | | total | federal | provincial-municipal |
| 1964 | 3,428 | 2,558 | 870 | 1,996 | 1,498 | 1,605 | 498 | 492 | 140 | 6,695 | 2,847 | 3,848 |
| 1965 | 3,912 | 2,715 | 1,197 | 2,164 | 1,623 | 1,715 | 541 | 552 | 168 | 7,482 | 3,247 | 4,235 |
| | | | | | | unadjusted for seasonal variation | | | | | | |
| 1963 3 | 725 | 555 | 170 | 460 | 343 | 338 | 117 | 128 | 23 | 1,503 | 621 | 882 |
| 4 | 760 | 578 | 182 | 490 | 365 | 312 | 125 | 101 | 43 | 1,548 | 687 | 861 |
| 1964 1 | 768 | 549 | 219 | 428 | 321 | 324 | 107 | 116 | 30 | 1,577 | 616 | 961 |
| 2 | 916 | 699 | 217 | 535 | 402 | 521 | 133 | 126 | 34 | 1,664 | 719 | 945 |
| 3 | 856 | 648 | 208 | 500 | 375 | 375 | 125 | 134 | 25 | 1,719 | 739 | 980 |
| 4 | 888 | 662 | 226 | 533 | 400 | 385 | 133 | 116 | 51 | 1,735 | 773 | 962 |
| 1965 1 | 911 | 621 | 290 | 447 | 335 | 359 | 112 | 145 | 37 | 1,745 | 689 | 1,056 |
| 2 | 1,044 | 757 | 287 | 580 | 435 | 566 | 145 | 140 | 44 | 1,836 | 800 | 1,036 |
| 3 | 958 | 661 | 297 | 544 | 408 | 396 | 136 | 151 | 29 | 1,924 | 845 | 1,079 |
| 4 | 999 | 676 | 323 | 593 | 445 | 394 | 148 | 116 | 58 | 1,977 | 913 | 1,064 |
| 1966 1 | 1,030 | 661 | 369 | 452 | 339 | 399 | 113 | 143 | 39 | 1,957 | 805 | 1,152 |
| 2 | 1,109 | 746 | 363 | 607 | 455 | 528 | 152 | 151 | 54 | 2,027 | 897 | 1,130 |
| | | | | | | seasonally adjusted at annual rates | | | | | | |
| 1963 3 | 2,940 | 2,208 | 732 | 1,828 | 1,360 | 1,348 | 468 | 476 | 128 | 5,952 | 2,460 | 3,492 |
| 4 | 3,088 | 2,304 | 784 | 1,888 | 1,404 | 1,384 | 484 | 452 | 128 | 6,136 | 2,592 | 3,544 |
| 1964 1 | 3,196 | 2,412 | 784 | 1,984 | 1,492 | 1,416 | 492 | 436 | 132 | 6,452 | 2,708 | 3,744 |
| 2 | 3,396 | 2,552 | 844 | 1,964 | 1,476 | 1,744 | 488 | 532 | 136 | 6,668 | 2,840 | 3,828 |
| 3 | 3,500 | 2,604 | 896 | 1,988 | 1,484 | 1,540 | 504 | 480 | 140 | 6,796 | 2,920 | 3,876 |
| 4 | 3,620 | 2,664 | 956 | 2,048 | 1,540 | 1,720 | 508 | 520 | 152 | 6,864 | 2,920 | 3,944 |
| 1965 1 | 3,800 | 2,720 | 1,080 | 2,060 | 1,544 | 1,576 | 516 | 544 | 160 | 7,164 | 3,040 | 4,124 |
| 2 | 3,852 | 2,760 | 1,092 | 2,136 | 1,600 | 1,896 | 536 | 584 | 172 | 7,372 | 3,172 | 4,200 |
| 3 | 3,932 | 2,660 | 1,272 | 2,192 | 1,636 | 1,628 | 556 | 544 | 164 | 7,592 | 3,332 | 4,260 |
| 4 | 4,064 | 2,720 | 1,344 | 2,268 | 1,712 | 1,760 | 556 | 536 | 176 | 7,800 | 3,444 | 4,356 |
| 1966 1 | 4,280 | 2,864 | 1,416 | 2,108 | 1,576 | 1,752 | 532 | 552 | 168 | 8,048 | 3,524 | 4,524 |
| 2 | 4,168 | 2,720 | 1,448 | 2,240 | 1,676 | 1,760 | 564 | 620 | 200 | 8,132 | 3,548 | 4,584 |

| years and quarters | investment income | | | contributions to social insurance and government pension funds[2] | | | | | federal transfers to provincial-municipal | revenue | | | | |
|---|---|---|---|---|---|---|---|---|---|---|---|---|---|---|
| | total | federal | provincial-municipal | total | federal | provincial-municipal | Canada pension plan | Quebec pension plan | | total | federal | provincial-municipal | Canada pension plan | Quebec pension plan |
| 1964 | 1,526 | 570 | 956 | 912 | 574 | 338 | – | – | 1,252 | 15,949 | 8,187 | 7,762 | – | – |
| 1965 | 1,688 | 618 | 1,070 | 959 | 602 | 357 | – | – | 1,427 | 17,800 | 8,973 | 8,827 | – | – |
| | | | | | | unadjusted for seasonal variation | | | | | | | | |
| 1963 3 | 344 | 128 | 216 | 219 | 136 | 83 | | | 266 | 3,540 | 1,806 | 1,734 | | |
| 4 | 407 | 152 | 255 | 219 | 138 | 81 | | | 288 | 3,755 | 1,963 | 1,792 | | |
| 1964 1 | 346 | 122 | 224 | 223 | 142 | 81 | | | 298 | 3,670 | 1,780 | 1,890 | | |
| 2 | 345 | 123 | 222 | 222 | 140 | 82 | | | 326 | 4,042 | 2,117 | 1,925 | | |
| 3 | 379 | 143 | 236 | 233 | 145 | 88 | | | 305 | 4,017 | 2,075 | 1,942 | | |
| 4 | 456 | 182 | 274 | 234 | 147 | 87 | | | 323 | 4,220 | 2,215 | 2,005 | | |
| 1965 1 | 377 | 123 | 254 | 232 | 148 | 84 | | | 386 | 4,135 | 1,953 | 2,182 | | |
| 2 | 397 | 153 | 244 | 231 | 144 | 87 | | | 367 | 4,499 | 2,333 | 2,166 | | |
| 3 | 402 | 145 | 257 | 247 | 154 | 93 | | | 313 | 4,417 | 2,242 | 2,175 | | |
| 4 | 512 | 197 | 315 | 249 | 156 | 93 | | | 361 | 4,749 | 2,445 | 2,304 | | |
| 1966 1 | 424 | 135 | 289 | 384 | 158 | 100 | 95 | 31 | 396 | 4,682 | 2,137 | 2,419 | 95 | 31 |
| 2 | 444 | 171 | 273 | 461 | 151 | 103 | 150 | 57 | 419 | 5,121 | 2,474 | 2,440 | 150 | 57 |
| | | | | | | seasonally adjusted at annual rates | | | | | | | | |
| 1963 3 | 1,420 | 528 | 892 | 868 | 536 | 332 | | | 1,104 | 14,240 | 7,220 | 7,020 | | |
| 4 | 1,436 | 508 | 928 | 868 | 544 | 324 | | | 1,160 | 14,704 | 7,480 | 7,224 | | |
| 1964 1 | 1,472 | 564 | 908 | 884 | 560 | 324 | | | 1,160 | 15,280 | 7,868 | 7,412 | | |
| 2 | 1,444 | 496 | 948 | 912 | 584 | 328 | | | 1,272 | 15,792 | 8,084 | 7,708 | | |
| 3 | 1,556 | 572 | 984 | 924 | 572 | 352 | | | 1,272 | 16,176 | 8,292 | 7,884 | | |
| 4 | 1,632 | 648 | 984 | 928 | 580 | 348 | | | 1,304 | 16,548 | 8,504 | 8,044 | | |
| 1965 1 | 1,592 | 568 | 1,024 | 920 | 584 | 336 | | | 1,496 | 17,192 | 8,616 | 8,576 | | |
| 2 | 1,660 | 612 | 1,048 | 948 | 600 | 348 | | | 1,444 | 17,584 | 8,916 | 8,668 | | |
| 3 | 1,644 | 572 | 1,072 | 980 | 608 | 372 | | | 1,316 | 17,820 | 8,972 | 8,848 | | |
| 4 | 1,856 | 720 | 1,136 | 988 | 616 | 372 | | | 1,452 | 18,604 | 9,388 | 9,216 | | |
| 1966 1 | 1,780 | 620 | 1,160 | 1,516 | 624 | 400 | 372 | 120 | 1,528 | 19,428 | 9,376 | 9,560 | 372 | 120 |
| 2 | 1,860 | 692 | 1,168 | 1,740 | 632 | 412 | 504 | 192 | 1,640 | 19,980 | 9,468 | 9,816 | 504 | 192 |

[1]Corporate tax liabilities are included in total revenues on an accrual basis; the collection series are on a cash basis and are provided for added information only. [2]Include both employer and employee contributions. **Source: National Accounts, Income and Expenditure, (13-001), D. B. S.**

Table 14: government expenditure[1] (million dollars)

| years and quarters | goods and services | | | | transfer payments to persons | | | interest on the public debt | | | subsidies | | | capital assistance[2] |
|---|---|---|---|---|---|---|---|---|---|---|---|---|---|---|
| | | federal | | | | | | | | | | | | |
| | total | total | defence | provincial-municipal | total | federal | provincial-municipal | total | federal | provincial-municipal | total | federal | provincial | federal |
| 1964 | 8,654 | 3,046 | 1,584 | 5,608 | 4,133 | 2,239 | 1,894 | 1,526 | 995 | 531 | 323 | 277 | 46 | 82 |
| 1965 | 9,596 | 3,267 | 1,562 | 6,329 | 4,502 | 2,316 | 2,186 | 1,635 | 1,052 | 583 | 310 | 259 | 51 | 84 |
| | | | | | | unadjusted for seasonal variation | | | | | | | | |
| 1963 3 | 2,221 | 776 | 390 | 1,445 | 892 | 461 | 431 | 348 | 243 | 105 | 84 | 64 | 20 | 21 |
| 4 | 2,050 | 720 | 398 | 1,330 | 957 | 513 | 444 | 377 | 232 | 145 | 82 | 74 | 8 | 12 |
| 1964 1 | 1,948 | 780 | 455 | 1,168 | 1,119 | 633 | 486 | 350 | 236 | 114 | 65 | 61 | 4 | 20 |
| 2 | 2,154 | 738 | 379 | 1,416 | 1,025 | 566 | 459 | 404 | 259 | 145 | 65 | 60 | 5 | 28 |
| 3 | 2,323 | 781 | 362 | 1,542 | 979 | 505 | 474 | 366 | 253 | 113 | 77 | 51 | 26 | 22 |
| 4 | 2,229 | 747 | 388 | 1,482 | 1,010 | 535 | 475 | 406 | 247 | 159 | 116 | 105 | 11 | 12 |
| 1965 1 | 2,091 | 823 | 460 | 1,268 | 1,204 | 657 | 547 | 375 | 253 | 122 | 52 | 44 | 8 | 20 |
| 2 | 2,427 | 761 | 352 | 1,666 | 1,104 | 594 | 510 | 436 | 271 | 165 | 56 | 50 | 6 | 21 |
| 3 | 2,606 | 866 | 380 | 1,740 | 1,096 | 534 | 562 | 389 | 262 | 127 | 83 | 56 | 27 | 21 |
| 4 | 2,472 | 817 | 370 | 1,655 | 1,098 | 531 | 567 | 435 | 266 | 169 | 119 | 109 | 10 | 22 |
| 1966 1 | 2,426 | 941 | 480 | 1,485 | 1,279 | 676 | 603 | 403 | 278 | 125 | 65 | 56 | 9 | 8 |
| 2 | 2,689 | 876 | 354 | 1,813 | 1,214 | 623 | 591 | 470 | 294 | 176 | 95 | 85 | 10 | 21 |
| | | | | | | seasonally adjusted at annual rates | | | | | | | | |
| 1963 3 | 8,184 | 2,988 | 1,624 | 5,196 | 3,820 | 2,096 | 1,724 | 1,440 | 948 | 492 | 292 | 256 | 36 | 84 |
| 4 | 8,196 | 2,948 | 1,604 | 5,248 | 4,028 | 2,212 | 1,816 | 1,460 | 956 | 504 | 332 | 296 | 36 | 48 |
| 1964 1 | 8,536 | 3,028 | 1,620 | 5,508 | 4,080 | 2,196 | 1,884 | 1,488 | 976 | 512 | 304 | 260 | 44 | 80 |
| 2 | 8,600 | 3,052 | 1,616 | 5,548 | 4,104 | 2,228 | 1,876 | 1,520 | 996 | 524 | 272 | 228 | 44 | 112 |
| 3 | 8,552 | 2,996 | 1,512 | 5,556 | 4,136 | 2,252 | 1,884 | 1,528 | 992 | 536 | 248 | 200 | 48 | 88 |
| 4 | 8,928 | 3,108 | 1,588 | 5,820 | 4,212 | 2,280 | 1,932 | 1,568 | 1,016 | 552 | 468 | 420 | 48 | 48 |
| 1965 1 | 9,248 | 3,204 | 1,620 | 6,044 | 4,404 | 2,292 | 2,112 | 1,608 | 1,052 | 556 | 240 | 192 | 48 | 80 |
| 2 | 9,540 | 3,132 | 1,512 | 6,408 | 4,424 | 2,348 | 2,076 | 1,624 | 1,036 | 588 | 244 | 192 | 52 | 84 |
| 3 | 9,660 | 3,312 | 1,584 | 6,348 | 4,604 | 2,360 | 2,244 | 1,640 | 1,040 | 600 | 272 | 220 | 52 | 84 |
| 4 | 9,936 | 3,420 | 1,532 | 6,516 | 4,576 | 2,264 | 2,312 | 1,668 | 1,080 | 588 | 484 | 432 | 52 | 88 |
| 1966 1 | 10,448 | 3,628 | 1,640 | 6,820 | 4,736 | 2,400 | 2,336 | 1,700 | 1,124 | 576 | 288 | 252 | 36 | 32 |
| 2 | 10,696 | 3,656 | 1,540 | 7,040 | 4,888 | 2,448 | 2,440 | 1,752 | 1,128 | 624 | 364 | 324 | 40 | 84 |

| years and quarters | federal transfers to provincial-municipal | expenditure | | | deficit (−) or surplus (+) | | | | | expenditure minus deficit or plus surplus | | | | |
|---|---|---|---|---|---|---|---|---|---|---|---|---|---|---|
| | | total | federal | provincial-municipal | total | federal | provincial-municipal | Canada pension plan | Quebec pension plan | total | federal | provincial-municipal | Canada pension plan | Quebec pension plan |
| 1964 | 1,252 | 15,970 | 7,891 | 8,079 | − 21 | +296 | −317 | – | – | 15,949 | 8,187 | 7,762 | – | – |
| 1965 | 1,427 | 17,554 | 8,405 | 9,149 | +246 | +568 | −322 | – | – | 17,800 | 8,973 | 8,827 | – | – |
| | | | | | | unadjusted for seasonal variation | | | | | | | | |
| 1963 3 | 266 | 3,832 | 1,831 | 2,001 | −292 | − 25 | −267 | | | 3,540 | 1,806 | 1,734 | | |
| 4 | 288 | 3,766 | 1,839 | 1,927 | − 11 | +124 | −135 | | | 3,755 | 1,963 | 1,792 | | |
| 1964 1 | 298 | 3,800 | 2,028 | 1,772 | −130 | −248 | +118 | | | 3,670 | 1,780 | 1,890 | | |
| 2 | 326 | 4,002 | 1,977 | 2,025 | + 40 | +140 | −100 | | | 4,042 | 2,117 | 1,925 | | |
| 3 | 305 | 4,072 | 1,917 | 2,155 | − 55 | +158 | −213 | | | 4,017 | 2,075 | 1,942 | | |
| 4 | 323 | 4,096 | 1,969 | 2,127 | +124 | +246 | −122 | | | 4,220 | 2,215 | 2,005 | | |
| 1965 1 | 386 | 4,128 | 2,183 | 1,945 | + 7 | −230 | +237 | | | 4,135 | 1,953 | 2,182 | | |
| 2 | 367 | 4,411 | 2,064 | 2,347 | + 88 | +269 | −181 | | | 4,499 | 2,333 | 2,166 | | |
| 3 | 313 | 4,508 | 2,052 | 2,456 | − 91 | +190 | −281 | | | 4,417 | 2,242 | 2,175 | | |
| 4 | 361 | 4,507 | 2,106 | 2,401 | +242 | +339 | − 97 | | | 4,749 | 2,445 | 2,304 | | |
| 1966 1 | 396 | 4,577 | 2,355 | 2,222 | +105 | −218 | +197 | 95 | 31 | 4,682 | 2,137 | 2,419 | 95 | 31 |
| 2 | 419 | 4,908 | 2,318 | 2,590 | +213 | +156 | −150 | 150 | 57 | 5,121 | 2,474 | 2,440 | 150 | 57 |
| | | | | | | seasonally adjusted at annual rates | | | | | | | | |
| 1963 3 | 1,104 | 14,924 | 7,476 | 7,448 | −684 | −256 | −428 | | | 14,240 | 7,220 | 7,020 | | |
| 4 | 1,160 | 15,224 | 7,620 | 7,604 | −520 | −140 | −380 | | | 14,704 | 7,480 | 7,224 | | |
| 1964 1 | 1,160 | 15,648 | 7,700 | 7,948 | −368 | +168 | −536 | | | 15,280 | 7,868 | 7,412 | | |
| 2 | 1,272 | 15,880 | 7,888 | 7,992 | − 88 | +196 | −284 | | | 15,792 | 8,084 | 7,708 | | |
| 3 | 1,272 | 15,824 | 7,800 | 8,024 | +352 | +492 | −140 | | | 16,176 | 8,292 | 7,884 | | |
| 4 | 1,304 | 16,528 | 8,176 | 8,352 | + 20 | +328 | −308 | | | 16,548 | 8,504 | 8,044 | | |
| 1965 1 | 1,496 | 17,076 | 8,316 | 8,760 | +116 | +300 | −184 | | | 17,192 | 8,616 | 8,576 | | |
| 2 | 1,444 | 17,360 | 8,236 | 9,124 | +224 | +680 | −456 | | | 17,584 | 8,916 | 8,668 | | |
| 3 | 1,316 | 17,576 | 8,332 | 9,244 | +244 | +640 | −396 | | | 17,820 | 8,972 | 8,848 | | |
| 4 | 1,452 | 18,204 | 8,736 | 9,468 | +400 | +652 | −252 | | | 18,604 | 9,388 | 9,216 | | |
| 1966 1 | 1,528 | 18,732 | 8,964 | 9,768 | +696 | +412 | −208 | 372 | 120 | 19,428 | 9,376 | 9,560 | 372 | 120 |
| 2 | 1,640 | 19,424 | 9,280 | 10,144 | +556 | +188 | −328 | 504 | 192 | 19,980 | 9,468 | 9,816 | 504 | 192 |

[1]See source at bottom of Table 13. [2]From 1961 on, this item is treated as government current expenditure; prior to 1961, it was treated as a capital transfer.

Table 15: Real domestic product by industry of origin, volume indexes, (1949=100) based on the unrevised standard industrial classification

| quarterly averages or quarters | real domestic product | agriculture | real domestic product less agriculture | forestry | fishing and trapping | mining | manufacturing: total | manufacturing: non-durable | manufacturing: durable | construction | electric power and gas utilities |
|---|---|---|---|---|---|---|---|---|---|---|---|
| | 1949 industry weights | | | | | | | | | | |
| | 100.000 | 10.714 | 89.286 | 2.108 | 0.540 | 3.245 | 27.340 | 14.742 | 12.598 | 6.379 | 1.646 |
| 1964 | 197.9 | 140.2 | 204.8 | 159.3 | 123.6 | 346.4 | 211.9 | 211.2 | 212.7 | 190.4 | 405.7 |
| 1965 | 211.6 | 149.9 | 219.0 | 160.4 | 120.4 | 365.6 | 230.1 | 224.1 | 237.2 | 211.2 | 448.3 |
| | unadjusted for seasonal variation | | | | | | | | | | |
| 1963 3 | 210.7 | 340.5 | 195.2 | 175.8 | 168.4 | 322.6 | 192.6 | 198.5 | 185.8 | 214.2 | 324.7 |
| 4 | 189.0 | 86.0 | 201.4 | 169.0 | 117.5 | 329.1 | 203.1 | 202.7 | 203.5 | 194.1 | 400.3 |
| 1964 1 | 178.0 | 68.9 | 191.1 | 138.5 | 78.6 | 337.9 | 203.3 | 200.4 | 206.7 | 127.5 | 439.5 |
| 2 | 195.4 | 105.7 | 206.1 | 135.9 | 118.3 | 350.7 | 215.8 | 212.1 | 220.1 | 188.1 | 387.6 |
| 3 | 217.8 | 293.9 | 208.7 | 195.7 | 168.2 | 348.8 | 209.8 | 213.1 | 206.0 | 230.2 | 357.0 |
| 4 | 200.4 | 92.5 | 213.4 | 166.9 | 129.2 | 348.2 | 218.7 | 219.3 | 217.9 | 215.8 | 438.7 |
| 1965 1 | 188.8 | 76.0 | 202.3 | 144.3 | 74.7 | 351.5 | 218.6 | 212.1 | 226.2 | 142.2 | 491.3 |
| 2 | 206.4 | 100.1 | 219.2 | 151.5 | 118.1 | 356.2 | 231.8 | 222.1 | 243.2 | 208.1 | 421.9 |
| 3 | 234.7 | 330.7 | 223.2 | 184.9 | 163.7 | 379.1 | 227.3 | 227.3 | 227.4 | 255.3 | 386.7 |
| 4 | 216.3 | 93.0 | 231.1 | 161.0 | 125.2 | 375.6 | 242.7 | 234.8 | 251.9 | 239.0 | 493.3 |
| 1966 1 | (1) | (1) | 218.3 | 145.9 | 78.6 | 371.4 | 240.9 | 231.4 | 252.0 | 159.8 | 553.2 |
| 2 | (1) | (1) | 234.3 | 161.6 | 114.9 | 397.2 | 251.2 | 241.8 | 262.1 | 228.5 | 480.6 |
| | adjusted for seasonal variation | | | | | | | | | | |
| 1963 3 | 186.1 | 145.5 | 191.0 | 149.4 | 130.0 | 316.2 | 194.8 | 196.6 | 192.7 | 169.8 | 373.6 |
| 4 | 192.0 | 150.3 | 197.0 | 161.4 | 121.1 | 331.7 | 200.8 | 200.4 | 201.2 | 180.6 | 386.2 |
| 1964 1 | 195.8 | 136.9 | 202.8 | 161.4 | 131.1 | 344.3 | 207.7 | 206.6 | 209.0 | 195.8 | 390.3 |
| 2 | 196.9 | 144.8 | 203.1 | 153.3 | 115.9 | 350.1 | 210.7 | 210.2 | 211.2 | 181.7 | 401.2 |
| 3 | 198.0 | 136.5 | 205.4 | 166.4 | 119.7 | 341.4 | 214.0 | 211.2 | 217.4 | 183.5 | 413.4 |
| 4 | 201.5 | 143.1 | 208.5 | 156.3 | 136.9 | 347.8 | 216.2 | 216.7 | 215.6 | 199.1 | 422.4 |
| 1965 1 | 207.0 | 153.6 | 213.4 | 168.6 | 124.4 | 359.4 | 223.0 | 218.7 | 228.0 | 203.9 | 434.5 |
| 2 | 209.0 | 147.7 | 216.4 | 174.0 | 117.1 | 355.7 | 226.5 | 220.3 | 233.7 | 207.6 | 436.5 |
| 3 | 213.2 | 151.0 | 220.7 | 155.0 | 116.8 | 372.8 | 232.6 | 226.2 | 240.1 | 211.9 | 448.8 |
| 4 | 217.2 | 149.4 | 225.4 | 157.3 | 123.6 | 375.0 | 239.1 | 231.4 | 248.1 | 219.6 | 473.6 |
| 1966 1 | (1) | (1) | 229.8 | 164.8 | 119.8 | 383.4 | 244.9 | 237.6 | 253.5 | 223.5 | 490.6 |
| 2 | (1) | (1) | 231.7 | 178.9 | 122.5 | 395.0 | 245.9 | 240.0 | 252.9 | 227.9 | 498.4 |

| quarterly averages or quarters | transportation, storage and communication: total | transportation | storage | trade: total | wholesale | retail | finance, insurance and real estate | public administration and defence | community, recreation, business and personal service | special industry groupings: commercial industries less agriculture | non-commercial industries[2] | index of industrial production |
|---|---|---|---|---|---|---|---|---|---|---|---|---|
| | 1949 industry weights | | | | | | | | | | | |
| | 8.363 | 6.528 | 0.230 | 14.562 | 4.995 | 9.567 | 9.127 | 4.666 | 10.202 | 81.015 | 8.271 | 32.231 |
| 1964 | 209.3 | 196.4 | 239.6 | 183.8 | 197.2 | 176.8 | 203.0 | 189.8 | 171.0 | 205.8 | 195.1 | 235.3 |
| 1965 | 224.8 | 212.2 | 230.4 | 197.6 | 217.1 | 187.5 | 211.9 | 190.7 | 178.8 | 221.0 | 198.6 | 254.9 |
| | unadjusted for seasonal variation | | | | | | | | | | | |
| 1963 2 | 192.4 | 180.9 | 212.6 | 178.0 | 190.4 | 171.4 | 194.4 | 188.0 | 164.4 | 192.3 | 189.7 | 216.6 |
| 3 | 203.2 | 193.8 | 240.8 | 165.9 | 168.5 | 164.5 | 199.3 | 196.0 | 170.0 | 195.1 | 195.4 | 212.5 |
| 4 | 201.9 | 186.8 | 273.4 | 192.4 | 186.4 | 195.6 | 197.7 | 187.5 | 167.1 | 202.4 | 191.1 | 225.8 |
| 1964 1 | 186.4 | 169.6 | 196.8 | 170.0 | 202.3 | 153.1 | 196.9 | 183.8 | 164.1 | 191.2 | 189.8 | 228.9 |
| 2 | 213.0 | 202.1 | 257.6 | 188.4 | 206.2 | 179.1 | 202.8 | 190.3 | 170.3 | 207.2 | 195.2 | 238.2 |
| 3 | 222.6 | 214.3 | 261.9 | 175.9 | 182.5 | 172.5 | 206.9 | 197.1 | 176.3 | 209.6 | 200.2 | 231.3 |
| 4 | 215.3 | 199.6 | 242.0 | 200.9 | 197.8 | 202.5 | 205.2 | 187.9 | 173.5 | 215.3 | 195.1 | 243.0 |
| 1965 1 | 198.7 | 181.4 | 174.0 | 177.8 | 217.1 | 157.2 | 204.4 | 183.7 | 170.5 | 203.3 | 192.9 | 245.9 |
| 2 | 226.0 | 215.8 | 222.1 | 203.0 | 226.7 | 190.6 | 212.5 | 190.6 | 178.1 | 221.3 | 198.3 | 254.0 |
| 3 | 240.2 | 233.2 | 254.4 | 189.8 | 201.1 | 183.8 | 216.7 | 198.6 | 184.5 | 225.1 | 204.0 | 250.7 |
| 4 | 234.2 | 218.4 | 271.2 | 220.0 | 223.5 | 218.2 | 214.0 | 189.8 | 182.1 | 234.4 | 199.2 | 268.9 |
| 1966 1 | 213.6 | 196.6 | 187.9 | 192.2 | 229.7 | 172.6 | 214.7 | 185.8 | 179.3 | 220.4 | 198.0 | 270.0 |
| 2 | 248.2 | 239.0 | 257.5 | 207.2 | 231.1 | 194.7 | 222.6 | 195.1 | 185.5 | 237.3 | 204.9 | 277.6 |
| | adjusted for seasonal variation | | | | | | | | | | | |
| 1963 2 | 187.8 | 174.1 | 202.8 | 171.4 | 180.6 | 166.7 | 192.9 | 187.7 | 164.4 | 189.2 | 189.4 | 213.2 |
| 3 | 190.5 | 176.2 | 230.7 | 171.5 | 177.9 | 168.2 | 195.9 | 189.2 | 165.6 | 191.0 | 191.2 | 216.2 |
| 4 | 201.1 | 188.8 | 253.6 | 177.3 | 185.0 | 173.3 | 198.9 | 189.2 | 167.0 | 197.5 | 192.3 | 223.4 |
| 1964 1 | 204.6 | 191.9 | 233.7 | 184.7 | 199.9 | 176.7 | 200.6 | 190.3 | 168.4 | 203.7 | 193.9 | 230.8 |
| 2 | 208.9 | 195.8 | 259.4 | 181.9 | 195.5 | 174.8 | 201.6 | 190.0 | 170.2 | 204.0 | 194.9 | 234.4 |
| 3 | 210.7 | 197.1 | 252.7 | 183.8 | 195.4 | 177.8 | 203.7 | 189.3 | 171.9 | 206.4 | 195.5 | 237.0 |
| 4 | 213.8 | 201.0 | 215.4 | 185.6 | 197.7 | 179.2 | 206.4 | 189.5 | 173.3 | 209.7 | 196.1 | 240.0 |
| 1965 1 | 217.0 | 203.9 | 208.8 | 191.1 | 211.2 | 180.6 | 208.1 | 190.4 | 175.0 | 215.0 | 197.1 | 247.5 |
| 2 | 220.6 | 207.9 | 224.2 | 195.5 | 213.6 | 186.0 | 211.4 | 189.9 | 178.0 | 218.3 | 197.7 | 250.2 |
| 3 | 226.8 | 214.4 | 241.1 | 199.4 | 218.2 | 189.6 | 213.4 | 190.6 | 180.0 | 222.9 | 199.1 | 257.8 |
| 4 | 231.9 | 219.0 | 241.1 | 203.6 | 224.7 | 192.6 | 214.3 | 191.8 | 182.1 | 227.9 | 200.5 | 264.7 |
| 1966 1 | 235.2 | 223.4 | 231.6 | 207.0 | 222.5 | 199.0 | 218.7 | 192.1 | 184.2 | 232.7 | 202.0 | 271.4 |
| 2 | 243.1 | 231.2 | 256.6 | 201.2 | 221.2 | 190.8 | 221.3 | 194.7 | 185.1 | 234.5 | 204.5 | 273.8 |

[1]Quarterly indexes for agriculture and for aggregate domestic product for the current year become available later in the year. [2]Includes public administration and defence; hospitals; education; welfare, religion and other community service, n.e.c; and domestic service. **Sources: Index of Industrial Production, (61-005).** For detailed description of concepts and methods see **Indexes of Real Domestic Product by Industry of Origin, 1935-61, (61-505) D. B. S.**

Table 16: industrial production, volume indexes (1949 = 100)[1], based on the unrevised standard industrial classification

| monthly averages or months | | industrial production | mining | | | | | | | | | | | manufacturing | |
|---|---|---|---|---|---|---|---|---|---|---|---|---|---|---|---|
| | | | | metals | | | | non-metals | | fuels | | | | | non-durable |
| | | total | total | total | gold | copper | nickel | total | asbestos | total | coal | natural gas | petroleum | total | total |
| | | base period industry weight | | | | | | | | | | | | | |
| | | 32.231 | 3.245 | 1.925 | 0.575 | 0.352 | 0.333 | 0.268 | 0.189 | 0.915 | 0.553 | 0.035 | 0.327 | 27.340 | 14.742 |
| 1964 | | 235.3 | 346.4 | 245.7 | 85.9 | 187.8 | 181.0 | 312.8 | 259.9 | 557.7 | 55.1 | 1,382.3 | 1,319.2 | 211.9 | 211.2 |
| 1965 | | 254.9 | 365.6 | 249.5 | 80.6 | 195.6 | 209.9 | 377.2 | 269.4 | 592.3 | 56.3 | 1,476.4 | 1,405.5 | 230.1 | 224.1 |
| | | unadjusted for seasonal variation | | | | | | | | | | | | | |
| 1964 | M | 229.8 | 325.0 | 222.4 | 86.0 | 180.4 | 170.2 | 283.3 | 247.1 | 563.2 | 54.2 | 1,456.7 | 1,328.3 | 206.5 | 203.6 |
| | A | 233.9 | 330.3 | 251.9 | 90.6 | 178.2 | 185.2 | 312.5 | 272.2 | 501.5 | 51.6 | 1,382.6 | 1,167.9 | 211.2 | 208.2 |
| | M | 236.3 | 350.8 | 260.0 | 85.8 | 182.7 | 192.9 | 320.3 | 264.5 | 537.0 | 48.8 | 1,253.6 | 1,286.0 | 214.4 | 209.8 |
| | J | 244.3 | 371.1 | 280.5 | 83.7 | 200.6 | 182.2 | 319.2 | 266.2 | 551.8 | 55.3 | 1,196.9 | 1,322.3 | 221.8 | 218.2 |
| | J | 220.0 | 341.8 | 242.5 | 85.6 | 185.2 | 162.2 | 302.0 | 244.5 | 533.4 | 45.7 | 1,200.0 | 1,286.8 | 197.8 | 199.2 |
| | A | 229.7 | 345.8 | 257.1 | 86.8 | 201.7 | 168.6 | 314.9 | 257.7 | 515.4 | 35.2 | 1,193.8 | 1,255.0 | 208.7 | 215.5 |
| | S | 244.2 | 358.6 | 261.2 | 84.0 | 180.6 | 161.4 | 340.0 | 262.4 | 543.1 | 57.7 | 1,228.6 | 1,290.5 | 222.8 | 224.5 |
| | O | 244.8 | 358.6 | 253.9 | 85.1 | 191.6 | 186.0 | 351.3 | 283.8 | 552.2 | 62.4 | 1,395.2 | 1,290.3 | 221.9 | 224.0 |
| | N | 249.6 | 354.0 | 235.3 | 93.1 | 213.4 | 201.9 | 365.8 | 302.0 | 579.9 | 66.4 | 1,483.8 | 1,351.5 | 225.9 | 225.3 |
| | D | 234.5 | 331.9 | 207.4 | 80.6 | 191.2 | 215.9 | 311.2 | 253.1 | 602.1 | 63.5 | 1,763.6 | 1,388.6 | 208.3 | 208.6 |
| 1965 | J | 239.8 | 358.3 | 240.5 | 83.9 | 185.1 | 213.5 | 313.7 | 233.0 | 636.7 | 70.4 | 1,678.5 | 1,482.9 | 210.6 | 204.6 |
| | F | 247.1 | 344.5 | 224.0 | 81.3 | 183.9 | 209.9 | 322.2 | 258.8 | 618.4 | 64.7 | 1,651.7 | 1,444.1 | 220.1 | 216.0 |
| | M | 250.7 | 351.8 | 236.8 | 79.7 | 185.5 | 219.2 | 343.1 | 269.4 | 604.5 | 62.2 | 1,619.1 | 1,413.1 | 225.0 | 215.6 |
| | A | 247.8 | 344.4 | 236.4 | 87.5 | 189.7 | 221.0 | 360.0 | 281.3 | 565.1 | 55.6 | 1,476.5 | 1,329.2 | 223.6 | 214.5 |
| | M | 253.6 | 354.5 | 258.3 | 79.6 | 212.9 | 215.9 | 370.8 | 268.6 | 530.8 | 49.4 | 1,391.4 | 1,252.9 | 232.2 | 223.2 |
| | J | 260.7 | 369.7 | 262.4 | 84.1 | 193.3 | 203.3 | 399.4 | 280.8 | 558.8 | 51.7 | 1,336.8 | 1,333.1 | 239.7 | 228.5 |
| | J | 241.0 | 358.7 | 252.8 | 73.2 | 206.2 | 198.2 | 358.7 | 246.7 | 550.2 | 40.3 | 1,247.3 | 1,337.8 | 219.3 | 212.3 |
| | A | 247.5 | 379.3 | 254.4 | 80.5 | 192.1 | 207.3 | 399.6 | 268.4 | 603.5 | 36.1 | 1,292.4 | 1,489.3 | 223.6 | 230.3 |
| | S | 263.7 | 399.4 | 276.3 | 79.0 | 197.0 | 189.8 | 387.4 | 270.0 | 630.5 | 56.3 | 1,276.9 | 1,532.3 | 239.0 | 239.3 |
| | O | 268.7 | 371.5 | 251.3 | 81.3 | 179.3 | 198.9 | 446.5 | 305.9 | 569.1 | 58.9 | 1,435.6 | 1,339.2 | 245.5 | 241.1 |
| | N | 274.0 | 384.1 | 256.1 | 80.6 | 222.1 | 214.2 | 423.7 | 281.2 | 616.3 | 68.7 | 1,597.0 | 1,437.4 | 247.2 | 238.2 |
| | D | 263.9 | 371.3 | 245.1 | 76.4 | 200.1 | 227.8 | 401.0 | 268.4 | 629.7 | 61.3 | 1,713.2 | 1,475.0 | 235.3 | 225.0 |
| 1966 | J | 262.0 | 360.4 | 228.2 | 73.4 | 185.1 | 207.9 | 372.0 | 256.7 | 650.5 | 65.9 | 1,825.0 | 1,513.4 | 232.7 | 221.5 |
| | F | 274.0 | 375.9 | 241.4 | 79.8 | 185.8 | 201.0 | 384.5 | 283.2 | 665.1 | 66.4 | 1,715.2 | 1,565.3 | 244.3 | 235.9 |
| | M | 274.0 | 378.1 | 244.7 | 75.8 | 191.3 | 223.6 | 413.4 | 314.9 | 652.2 | 56.5 | 1,651.9 | 1,552.6 | 245.7 | 236.8 |
| | A | 274.3 | 386.8 | 257.5 | 78.5 | 178.6 | 216.7 | 410.9 | 305.8 | 651.3 | 49.5 | 1,614.7 | 1,565.9 | 246.7 | 237.0 |
| | M | 276.1 | 398.4 | 274.5 | 79.5 | 203.5 | 193.7 | 422.6 | 297.1 | 630.5 | 50.9 | 1,590.0 | 1,507.9 | 249.7 | 240.2 |
| | J | 282.2r | 404.2r | 280.0r | 70.4 | 199.6r | 205.8 | 394.7 | 289.1 | 634.3 | 51.1 | 1,453.2 | 1,533.0 | 257.2r | 248.4r |
| | J | 255.0r | 367.1r | 219.6r | 70.5 | 167.0r | 137.6 | 368.4 | 272.0 | 641.9 | 34.9 | 1,313.6 | 1,596.6 | 232.1r | 228.2r |
| | A | 262.9 | 394.1 | 254.7 | 67.2 | 166.9 | 139.0 | 426.8 | 324.9 | 643.3 | 39.8 | 1,322.5 | 1,591.3 | 236.8 | 244.6 |
| | | adjusted for seasonal variation | | | | | | | | | | | | | |
| 1964 | M | 230.5 | 338.1 | 243.8 | 87.6 | 186.4 | 167.2 | 296.8 | 247.1 | 538.1 | 53.5 | 1,308.6 | 1,275.2 | 207.9 | 206.4 |
| | A | 235.5 | 347.5 | 259.4 | 86.4 | 185.1 | 177.1 | 312.5 | 265.7 | 533.9 | 55.7 | 1,371.1 | 1,253.1 | 212.2 | 211.2 |
| | M | 232.7 | 345.9 | 242.7 | 86.2 | 186.2 | 182.7 | 313.5 | 260.3 | 565.8 | 53.9 | 1,365.0 | 1,346.0 | 209.6 | 208.8 |
| | J | 235.1 | 357.0 | 255.8 | 82.8 | 193.5 | 184.5 | 302.9 | 259.5 | 576.6 | 60.1 | 1,388.7 | 1,363.1 | 210.2 | 210.7 |
| | J | 235.0 | 343.9 | 234.5 | 88.5 | 185.2 | 176.6 | 321.2 | 269.4 | 569.6 | 55.9 | 1,455.6 | 1,343.4 | 211.4 | 209.3 |
| | A | 237.5 | 340.4 | 243.2 | 86.7 | 195.5 | 174.7 | 315.6 | 254.9 | 543.2 | 55.9 | 1,431.9 | 1,272.3 | 215.0 | 211.5 |
| | S | 238.6 | 339.8 | 239.5 | 83.4 | 177.2 | 172.8 | 324.5 | 256.5 | 546.4 | 56.0 | 1,426.8 | 1,281.4 | 215.7 | 212.9 |
| | O | 238.1 | 349.6 | 242.2 | 83.2 | 191.6 | 191.8 | 317.7 | 259.8 | 574.1 | 55.8 | 1,468.9 | 1,354.9 | 213.9 | 214.1 |
| | N | 241.2 | 349.7 | 237.9 | 89.8 | 189.7 | 195.5 | 334.2 | 274.9 | 576.3 | 55.4 | 1,413.0 | 1,367.6 | 217.7 | 217.1 |
| | D | 240.6 | 344.1 | 229.1 | 82.9 | 192.7 | 204.0 | 322.9 | 269.6 | 576.0 | 57.3 | 1,505.2 | 1,353.7 | 217.0 | 219.0 |
| 1965 | J | 246.4 | 361.7 | 261.0 | 85.9 | 193.7 | 222.4 | 349.8 | 263.1 | 564.9 | 58.3 | 1,418.5 | 1,330.4 | 221.8 | 219.2 |
| | F | 245.5 | 352.3 | 244.1 | 83.3 | 195.6 | 202.6 | 349.6 | 268.4 | 568.7 | 58.1 | 1,399.2 | 1,343.2 | 221.3 | 217.9 |
| | M | 250.6 | 364.3 | 256.5 | 81.4 | 191.9 | 214.2 | 360.1 | 271.9 | 577.1 | 60.2 | 1,463.3 | 1,356.4 | 225.8 | 218.9 |
| | A | 248.8 | 361.4 | 241.4 | 83.1 | 196.9 | 208.6 | 359.2 | 271.2 | 601.8 | 58.8 | 1,461.3 | 1,428.0 | 224.1 | 217.7 |
| | M | 250.3 | 350.3 | 240.8 | 80.1 | 215.9 | 203.6 | 360.7 | 264.9 | 563.4 | 55.0 | 1,496.1 | 1,323.4 | 227.3 | 222.2 |
| | J | 251.6 | 355.4 | 238.5 | 83.0 | 187.2 | 205.8 | 379.0 | 273.5 | 582.5 | 56.2 | 1,534.1 | 1,370.7 | 228.1 | 221.0 |
| | J | 254.9 | 360.7 | 244.5 | 75.9 | 204.5 | 217.2 | 377.9 | 269.2 | 587.8 | 49.1 | 1,491.8 | 1,402.0 | 231.3 | 225.2 |
| | A | 258.2 | 373.9 | 240.2 | 79.6 | 186.1 | 216.6 | 403.2 | 267.4 | 633.2 | 56.4 | 1,531.5 | 1,512.4 | 232.8 | 226.3 |
| | S | 260.2 | 383.7 | 260.6 | 78.6 | 193.1 | 209.4 | 372.7 | 266.4 | 633.7 | 54.9 | 1,483.7 | 1,521.5 | 233.7 | 227.1 |
| | O | 261.6 | 362.2 | 239.5 | 79.6 | 179.3 | 206.4 | 404.3 | 278.4 | 593.6 | 53.9 | 1,498.5 | 1,409.4 | 237.1 | 230.2 |
| | N | 264.0 | 377.8 | 258.0 | 77.5 | 196.9 | 208.6 | 390.0 | 256.6 | 609.9 | 57.5 | 1,520.1 | 1,446.7 | 237.6 | 229.1 |
| | D | 268.6 | 385.0 | 270.6 | 79.0 | 200.2 | 212.2 | 410.3 | 281.5 | 601.7 | 55.7 | 1,457.2 | 1,433.6 | 242.5 | 234.7 |
| 1966 | J | 268.9 | 372.7 | 264.0 | 75.1 | 193.6 | 207.9 | 413.0 | 290.7 | 576.1 | 54.5 | 1,573.3 | 1,351.3 | 243.3 | 235.5 |
| | F | 271.5 | 387.1 | 264.3 | 81.4 | 198.5 | 193.1 | 417.4 | 294.7 | 614.1 | 58.2 | 1,504.6 | 1,458.8 | 244.6 | 236.8 |
| | M | 273.8 | 390.4 | 262.8 | 77.6 | 198.9 | 217.9 | 433.1 | 319.0 | 622.5 | 54.2 | 1,497.6 | 1,490.0 | 246.8 | 240.4 |
| | A | 274.1 | 393.5 | 261.7 | 74.4 | 186.0 | 203.3 | 409.6 | 292.9 | 652.2 | 52.1 | 1,597.1 | 1,565.9 | 247.2 | 240.3 |
| | M | 274.0 | 397.8 | 259.7 | 80.0 | 206.6 | 182.4 | 409.9 | 293.3 | 671.1 | 56.9 | 1,691.5 | 1,600.7 | 245.5 | 239.7 |
| | J | 273.3r | 391.5r | 258.5r | 69.4 | 194.4r | 208.3 | 376.0 | 281.5 | 658.5 | 55.5 | 1,632.8 | 1,573.9 | 245.3r | 240.2r |
| | J | 270.9r | 376.3r | 224.5r | 74.2 | 165.5r | 151.2 | 388.4 | 295.3 | 678.1 | 49.9 | 1,560.1 | 1,646.0 | 244.8r | 240.3r |
| | A | 274.4 | 389.8 | 241.6 | 66.1 | 162.2 | 141.8 | 430.9 | 324.9 | 674.8 | 61.7 | 1,557.7 | 1,617.2 | 246.3 | 240.9 |

[1]Source: Index of Industrial Production, (61-005), D.B.S. For historical record from 1946-65, see May 1966 Supplement to 61-005.
For detailed description of concepts and methods, see "Revised Index of Industrial Production, 1935-57", Reference Paper (61-502), D.B.S.

Table 16: industrial production, volume indexes (1949=100), based on the unrevised standard industrial classification—continued

| monthly averages or months | | non-durable manufacturing | | | | | | | | | | | | | | |
|---|---|---|---|---|---|---|---|---|---|---|---|---|---|---|---|---|
| | | foods and beverages | foods | | | | | | | beverages | | | | tobacco and products | rubber products | leather products |
| | | total | total | meat products | dairy products | canning and processing | grain mill products | bakery products | miscellaneous foods | total | carbonated beverages | breweries | distilleries | | | |
| | | base period industry weight | | | | | | | | | | | | | | |
| | | 3.814 | 2.896 | 0.523 | 0.450 | 0.453 | 0.322 | 0.558 | 0.590 | 0.918 | 0.231 | 0.463 | 0.203 | 0.248 | 0.430 | 0.508 |
| 1964 | | 185.6 | 180.6 | 182.6 | 189.6 | 190.0 | 184.1 | 151.3 | 190.6 | 201.3 | 181.0 | 185.7 | 262.1 | 232.1 | 232.8 | 137.3 |
| 1965 | | 193.1 | 187.4 | 192.3 | 196.0 | 197.2 | 189.3 | 151.7 | 201.9 | 211.0 | 186.2 | 191.1 | 284.8 | 243.4 | 237.4 | 135.2 |
| | | unadjusted for seasonal variation | | | | | | | | | | | | | | |
| 1964 | M | 161.9 | 156.2 | 165.8 | 172.0 | 102.3 | 192.1 | 141.7 | 171.4 | 179.9 | 137.9 | 193.9 | 199.8 | 199.1 | 237.6 | 148.0 |
| | A | 169.3 | 161.0 | 180.6 | 185.4 | 104.4 | 178.3 | 143.5 | 175.8 | 195.2 | 173.0 | 197.5 | 221.3 | 229.4 | 248.0 | 142.4 |
| | M | 181.7 | 173.3 | 172.4 | 213.5 | 155.1 | 182.0 | 147.4 | 177.0 | 208.3 | 181.0 | 204.5 | 255.4 | 236.7 | 232.2 | 137.0 |
| | J | 199.1 | 187.5 | 175.3 | 242.1 | 194.0 | 183.8 | 155.7 | 184.0 | 235.4 | 213.6 | 235.3 | 269.8 | 271.0 | 272.6 | 138.0 |
| | J | 197.6 | 194.9 | 166.1 | 218.3 | 291.8 | 170.7 | 159.7 | 174.9 | 205.8 | 243.6 | 217.3 | 139.8 | 180.1 | 177.0 | 102.1 |
| | A | 209.1 | 204.7 | 177.4 | 211.0 | 319.0 | 184.8 | 157.4 | 191.8 | 223.1 | 223.5 | 200.9 | 279.4 | 250.0 | 174.2 | 141.9 |
| | S | 208.2 | 208.1 | 190.3 | 205.7 | 320.8 | 180.7 | 157.4 | 202.1 | 208.5 | 192.0 | 162.8 | 311.5 | 256.6 | 258.1 | 142.3 |
| | O | 204.8 | 201.8 | 196.2 | 187.2 | 256.0 | 188.3 | 158.7 | 224.2 | 214.4 | 153.5 | 168.6 | 387.6 | 253.0 | 235.6 | 138.9 |
| | N | 201.1 | 189.6 | 207.8 | 172.8 | 181.5 | 190.2 | 157.5 | 222.8 | 237.3 | 179.8 | 205.4 | 382.3 | 256.2 | 258.4 | 141.2 |
| | D | 180.7 | 175.4 | 204.1 | 160.4 | 146.2 | 177.8 | 152.6 | 204.3 | 197.5 | 176.3 | 182.6 | 258.7 | 215.9 | 232.6 | 129.6 |
| 1965 | J | 162.3 | 164.1 | 200.2 | 156.3 | 107.7 | 184.8 | 147.5 | 185.8 | 156.5 | 138.4 | 137.6 | 220.0 | 226.5 | 208.4 | 139.0 |
| | F | 167.6 | 164.6 | 186.3 | 164.9 | 117.0 | 193.0 | 145.3 | 184.7 | 176.9 | 181.1 | 147.0 | 243.9 | 247.6 | 272.4 | 147.2 |
| | M | 169.6 | 165.3 | 188.4 | 178.2 | 112.7 | 183.2 | 144.5 | 185.2 | 183.4 | 143.1 | 192.8 | 212.7 | 243.7 | 236.0 | 147.4 |
| | A | 173.4 | 168.2 | 187.4 | 190.4 | 118.8 | 179.6 | 144.8 | 188.2 | 189.5 | 155.9 | 195.4 | 219.8 | 236.9 | 232.6 | 138.1 |
| | M | 188.0 | 180.8 | 186.4 | 215.0 | 165.7 | 180.7 | 149.0 | 191.5 | 210.8 | 199.1 | 225.7 | 196.1 | 255.6 | 256.1 | 130.4 |
| | J | 202.8 | 191.9 | 179.9 | 247.9 | 198.4 | 180.9 | 155.3 | 195.5 | 237.4 | 215.2 | 239.2 | 266.4 | 279.4 | 240.3 | 131.6 |
| | J | 202.6 | 198.0 | 185.9 | 220.2 | 267.1 | 175.8 | 158.7 | 188.0 | 217.0 | 221.5 | 227.1 | 192.3 | 179.1 | 175.4 | 97.4 |
| | A | 219.6 | 214.6 | 189.8 | 225.5 | 341.1 | 183.4 | 157.7 | 201.7 | 235.6 | 236.3 | 202.3 | 313.5 | 248.0 | 180.6 | 138.6 |
| | S | 222.4 | 219.7 | 201.0 | 217.1 | 344.9 | 195.3 | 156.4 | 215.4 | 230.7 | 215.6 | 161.6 | 389.0 | 257.6 | 263.0 | 142.0 |
| | O | 214.0 | 207.8 | 210.1 | 191.6 | 253.5 | 205.2 | 156.1 | 233.3 | 233.6 | 151.9 | 173.2 | 448.4 | 259.4 | 258.3 | 139.3 |
| | N | 210.9 | 195.3 | 216.5 | 174.5 | 180.4 | 206.9 | 154.5 | 236.2 | 260.1 | 181.3 | 215.6 | 454.3 | 262.2 | 266.8 | 141.0 |
| | D | 184.2 | 178.9 | 175.8 | 170.5 | 159.1 | 203.3 | 150.5 | 216.8 | 200.8 | 195.4 | 176.1 | 261.2 | 225.0 | 259.0 | 130.8 |
| 1966 | J | 167.7 | 172.1 | 191.7 | 162.4 | 119.4 | 215.9 | 144.9 | 204.3 | 153.9 | 143.0 | 125.5 | 230.6 | 251.2 | 249.3 | 136.7 |
| | F | 179.6 | 173.1 | 187.6 | 172.3 | 124.1 | 219.8 | 145.2 | 199.4 | 199.9 | 214.3 | 166.9 | 264.2 | 279.4 | 307.2 | 148.6 |
| | M | 180.2 | 172.4 | 194.8 | 186.2 | 118.1 | 201.2 | 146.7 | 192.2 | 204.7 | 155.1 | 193.2 | 293.8 | 272.9 | 272.6 | 149.2 |
| | A | 185.9 | 176.6 | 190.6 | 193.1 | 132.1 | 202.0 | 148.5 | 198.3 | 215.5 | 190.1 | 208.2 | 267.1 | 258.7 | 275.0 | 141.6 |
| | M | 198.8 | 187.2 | 190.8 | 218.0 | 167.4 | 196.1 | 153.7 | 202.5 | 235.5 | 229.1 | 214.9 | 298.1 | 263.2 | 256.8 | 135.6 |
| | J | 222.5r | 203.7r | 187.0r | 253.7 | 215.9r | 199.9 | 162.0r | 212.8r | 281.6r | 272.0 | 245.9 | 386.1 | 278.8 | 270.8 | 139.1r |
| | J | 222.0r | 212.0r | 176.3r | 233.6 | 309.0r | 197.0r | 167.0r | 203.7r | 253.4r | 301.9 | 256.8 | 196.7 | 170.6 | 200.2 | 98.4r |
| | A | 230.6 | 217.3 | 177.6 | 220.3 | 350.8 | 193.7 | 166.3 | 208.9 | 272.3 | 287.9 | 230.2 | 356.2 | 248.6 | 198.6 | 140.4 |
| | | adjusted for seasonal variation | | | | | | | | | | | | | | |
| 1964 | M | 181.3 | 176.3 | 168.8 | 188.3 | 188.1 | 187.3 | 149.4 | 184.2 | 197.2 | 178.6 | 190.3 | 235.4 | 197.1 | 228.8 | 135.5 |
| | A | 184.7 | 178.6 | 180.3 | 188.8 | 186.8 | 183.2 | 150.3 | 187.3 | 204.1 | 191.5 | 185.4 | 263.6 | 230.9 | 241.7 | 137.6 |
| | M | 183.7 | 178.9 | 176.8 | 193.5 | 189.1 | 184.8 | 150.1 | 185.8 | 198.6 | 173.7 | 178.7 | 275.6 | 226.5 | 227.0 | 139.6 |
| | J | 184.2 | 179.9 | 183.8 | 188.7 | 187.2 | 183.6 | 151.0 | 189.3 | 197.8 | 174.9 | 183.4 | 259.4 | 233.3 | 235.0 | 137.8 |
| | J | 183.7 | 180.3 | 180.1 | 190.1 | 194.2 | 180.9 | 151.9 | 188.7 | 194.7 | 188.7 | 179.0 | 237.4 | 233.4 | 222.5 | 139.7 |
| | A | 185.8 | 181.4 | 186.1 | 189.0 | 185.7 | 188.3 | 151.3 | 192.8 | 199.8 | 175.5 | 187.6 | 258.0 | 244.4 | 227.4 | 139.2 |
| | S | 184.6 | 180.7 | 185.8 | 187.9 | 188.3 | 180.6 | 152.2 | 191.8 | 196.9 | 175.3 | 180.6 | 259.4 | 242.8 | 237.2 | 137.1 |
| | O | 188.0 | 183.1 | 183.6 | 192.5 | 194.7 | 183.9 | 153.9 | 194.0 | 203.2 | 187.5 | 184.6 | 268.8 | 242.6 | 227.4 | 136.9 |
| | N | 188.9 | 183.6 | 184.9 | 195.3 | 194.9 | 182.3 | 154.1 | 193.6 | 205.5 | 186.7 | 191.3 | 261.7 | 240.7 | 239.0 | 136.5 |
| | D | 195.7 | 188.1 | 217.1 | 188.6 | 194.0 | 179.7 | 153.5 | 194.8 | 219.7 | 180.2 | 195.3 | 323.4 | 239.9 | 239.4 | 137.9 |
| 1965 | J | 197.6 | 186.2 | 193.6 | 193.1 | 199.2 | 182.8 | 153.1 | 197.7 | 233.4 | 180.7 | 249.4 | 262.1 | 238.0 | 230.0 | 137.4 |
| | F | 188.6 | 183.5 | 186.0 | 194.3 | 194.3 | 182.8 | 152.7 | 194.4 | 204.7 | 206.8 | 177.2 | 267.2 | 244.7 | 232.8 | 133.9 |
| | M | 191.1 | 187.5 | 193.0 | 194.3 | 205.1 | 178.4 | 152.4 | 201.9 | 202.4 | 185.3 | 188.3 | 256.8 | 241.3 | 227.8 | 135.3 |
| | A | 189.9 | 187.2 | 187.8 | 193.9 | 207.3 | 184.3 | 151.9 | 201.1 | 198.5 | 172.0 | 184.6 | 262.2 | 238.2 | 225.2 | 133.8 |
| | M | 189.8 | 187.3 | 192.0 | 193.6 | 202.5 | 183.3 | 152.0 | 202.4 | 197.7 | 189.9 | 196.2 | 211.2 | 243.9 | 249.9 | 132.8 |
| | J | 188.9 | 185.4 | 189.7 | 194.1 | 195.2 | 181.9 | 151.1 | 201.7 | 200.2 | 177.7 | 186.1 | 258.6 | 240.4 | 207.2 | 132.1 |
| | J | 193.7 | 186.7 | 201.7 | 191.5 | 184.5 | 188.8 | 151.0 | 204.1 | 215.6 | 172.2 | 187.8 | 330.6 | 233.8 | 226.3 | 132.5 |
| | A | 194.9 | 189.7 | 198.6 | 201.7 | 199.4 | 187.3 | 151.7 | 202.5 | 211.4 | 186.1 | 187.5 | 293.7 | 240.3 | 237.2 | 135.3 |
| | S | 196.9 | 190.4 | 196.7 | 198.9 | 200.5 | 196.1 | 151.3 | 204.5 | 217.3 | 196.1 | 182.7 | 323.1 | 242.7 | 241.3 | 136.8 |
| | O | 195.8 | 188.9 | 197.3 | 197.2 | 190.9 | 199.6 | 150.9 | 203.7 | 217.5 | 185.2 | 191.1 | 309.3 | 247.7 | 251.3 | 137.5 |
| | N | 196.8 | 188.9 | 193.3 | 196.9 | 193.0 | 199.3 | 150.8 | 206.2 | 221.5 | 187.5 | 198.2 | 311.4 | 246.7 | 247.1 | 136.7 |
| | D | 200.1 | 192.8 | 189.0 | 200.6 | 213.8 | 205.6 | 151.3 | 206.5 | 223.1 | 199.7 | 188.5 | 326.5 | 250.0 | 261.5 | 138.5 |
| 1966 | J | 199.4 | 194.6 | 183.6 | 200.2 | 217.9 | 212.5 | 150.4 | 214.2 | 214.6 | 187.9 | 202.4 | 275.2 | 265.5 | 265.2 | 135.2 |
| | F | 200.9 | 192.7 | 185.9 | 202.7 | 205.0 | 207.6 | 152.6 | 211.4 | 226.7 | 225.6 | 200.6 | 290.3 | 270.5 | 260.3 | 135.1 |
| | M | 202.6 | 194.0 | 198.8 | 202.6 | 209.4 | 195.7 | 154.8 | 207.6 | 229.8 | 200.6 | 193.2 | 349.8 | 267.5 | 263.4 | 137.2 |
| | A | 202.8 | 196.2 | 190.2 | 196.6 | 224.6 | 208.3 | 155.9 | 211.1 | 223.6 | 209.4 | 197.3 | 300.1 | 261.8 | 265.4 | 137.9 |
| | M | 201.9 | 194.7 | 195.7 | 195.5 | 207.2 | 203.0 | 157.0 | 214.9 | 224.3 | 217.8 | 186.4 | 321.2 | 252.6 | 250.3 | 137.9 |
| | J | 207.8r | 197.9r | 196.4r | 199.1 | 216.9r | 201.5 | 157.9r | 219.8r | 239.0r | 225.5 | 195.2 | 357.5 | 241.4 | 237.5 | 140.2 |
| | J | 208.2r | 197.9r | 190.2r | 203.1 | 208.4r | 210.6r | 159.1r | 222.3r | 240.9r | 235.1 | 208.8 | 324.6 | 233.7 | 261.7 | 133.0r |
| | A | 204.4 | 191.5 | 184.4 | 196.9 | 205.5 | 197.7 | 159.9 | 209.7 | 244.9 | 227.2 | 212.6 | 340.5 | 241.6 | 261.7 | 136.7 |

Table 16: industrial production, volume indexes (1949=100), based on the unrevised standard industrial classification—continued

| monthly averages or months | non-durable manufacturing | | | | | | | | | | | |
|---|---|---|---|---|---|---|---|---|---|---|---|---|
| | textiles | | | | clothing | paper products | | printing, publishing and allied industries | petroleum and coal | | chemicals and allied products | miscellaneous manufacturing industries |
| | total | cotton goods | wool goods | synthetic textiles and silk | total | total | pulp and paper | | total | petroleum products | | |
| | base period industry weight | | | | | | | | | | | |
| | 1.623 | 0.507 | 0.300 | 0.429 | 1.801 | 2.649 | 2.108 | 1.273 | 0.513 | 0.454 | 1.359 | 0.524 |
| 1964 | 203.3 | 141.2 | 91.2 | 338.4 | 163.4 | 186.3 | 182.0 | 207.4 | 330.1 | 357.9 | 312.7 | 386.5 |
| 1965 | 220.6 | 149.7 | 89.6 | 391.3 | 171.2 | 198.3 | 192.8 | 223.3 | 345.9 | 375.5 | 344.7 | 407.3 |
| | unadjusted for seasonal variation | | | | | | | | | | | |
| 1964 M | 204.0 | 136.8 | 90.2 | 350.4 | 161.9 | 183.1 | 179.2 | 205.5 | 320.4 | 347.1 | 317.4 | 367.8 |
| A | 214.7 | 162.9 | 102.0 | 350.3 | 160.7 | 187.0 | 185.1 | 221.1 | 306.3 | 331.2 | 312.1 | 367.0 |
| M | 201.8 | 139.5 | 94.5 | 332.8 | 160.6 | 182.9 | 180.2 | 229.2 | 302.5 | 326.5 | 314.4 | 374.2 |
| J | 213.8 | 141.8 | 96.4 | 373.3 | 159.2 | 185.8 | 180.3 | 213.8 | 333.3 | 361.2 | 318.1 | 384.5 |
| J | 160.5 | 95.3 | 74.2 | 246.4 | 159.1 | 179.9 | 174.1 | 187.8 | 328.5 | 356.3 | 276.9 | 386.9 |
| A | 195.1 | 143.5 | 83.0 | 313.0 | 171.9 | 191.7 | 187.7 | 183.4 | 343.6 | 373.1 | 307.6 | 397.5 |
| S | 213.1 | 151.0 | 93.5 | 358.2 | 172.1 | 192.9 | 187.1 | 211.9 | 329.6 | 357.2 | 329.0 | 411.9 |
| O | 212.5 | 152.0 | 98.9 | 348.6 | 171.1 | 196.7 | 191.3 | 225.0 | 323.8 | 350.5 | 324.5 | 416.9 |
| N | 218.4 | 154.4 | 91.3 | 374.1 | 166.9 | 202.0 | 199.5 | 219.7 | 339.8 | 368.8 | 329.8 | 413.0 |
| D | 203.8 | 129.8 | 80.6 | 358.5 | 145.1 | 186.0 | 180.9 | 200.8 | 353.7 | 385.0 | 321.9 | 396.3 |
| 1965 J | 204.1 | 144.4 | 84.7 | 345.1 | 169.4 | 179.6 | 176.2 | 200.4 | 361.3 | 392.6 | 315.2 | 382.0 |
| F | 228.9 | 173.1 | 84.8 | 408.5 | 172.4 | 192.0 | 191.2 | 218.5 | 350.2 | 381.3 | 327.4 | 380.1 |
| M | 215.4 | 161.2 | 85.7 | 367.6 | 173.8 | 197.6 | 195.7 | 217.8 | 336.8 | 365.1 | 335.9 | 385.6 |
| A | 208.2 | 137.1 | 78.2 | 369.8 | 166.4 | 192.7 | 188.4 | 229.5 | 308.2 | 332.7 | 346.0 | 389.3 |
| M | 223.4 | 150.3 | 91.7 | 401.1 | 165.0 | 197.8 | 193.7 | 230.9 | 328.4 | 355.2 | 355.7 | 390.8 |
| J | 228.6 | 139.8 | 103.7 | 426.1 | 166.3 | 199.9 | 193.7 | 222.4 | 346.0 | 375.8 | 355.0 | 403.6 |
| J | 173.9 | 100.3 | 71.7 | 292.2 | 168.4 | 192.9 | 184.2 | 205.9 | 359.9 | 391.2 | 315.6 | 411.1 |
| A | 214.7 | 150.0 | 85.6 | 374.2 | 179.2 | 205.3 | 197.1 | 212.4 | 361.5 | 393.0 | 336.8 | 418.9 |
| S | 245.5 | 176.0 | 109.1 | 435.2 | 178.0 | 203.7 | 194.2 | 222.8 | 347.6 | 377.3 | 355.6 | 432.2 |
| O | 238.5 | 160.5 | 104.8 | 425.8 | 181.4 | 211.2 | 203.9 | 243.3 | 347.2 | 377.2 | 369.6 | 436.9 |
| N | 231.2 | 149.8 | 90.4 | 417.3 | 177.4 | 208.5 | 202.6 | 245.8 | 339.5 | 368.4 | 363.1 | 436.4 |
| D | 235.1 | 153.9 | 85.0 | 432.5 | 156.8 | 199.0 | 192.6 | 229.9 | 363.9 | 396.1 | 360.9 | 420.5 |
| 1966 J | 229.4 | 160.4 | 84.7 | 412.5 | 177.1 | 197.5 | 192.0 | 222.3 | 355.0 | 385.8 | 362.2 | 410.7 |
| F | 248.3 | 171.4 | 91.7 | 462.5 | 181.1 | 213.5 | 212.0 | 234.3 | 369.4 | 401.9 | 380.8 | 412.7 |
| M | 239.0 | 155.6 | 91.0 | 444.4 | 184.0 | 219.1 | 217.1 | 243.7 | 362.7 | 394.3 | 385.6 | 424.5 |
| A | 231.0 | 134.9 | 92.4 | 439.4 | 180.9 | 213.5 | 209.0 | 246.3 | 353.9 | 384.1 | 399.9 | 430.5 |
| M | 225.6 | 122.7 | 97.2 | 428.7 | 177.0 | 221.0 | 216.2 | 260.7 | 344.0 | 372.6 | 391.9 | 434.2 |
| J | 238.9 r | 115.6 | 115.8 | 474.0 | 175.7 r | 222.5 r | 215.2 | 241.7 | 375.7 | 409.0 | 390.2 | 444.5 r |
| J | 175.7 r | 72.9 | 71.5 | 318.2 r | 175.6 r | 209.3 r | 199.5 | 221.1 r | 390.3 r | 425.1 | 342.2 r | 451.0 r |
| A | 220.3 | 109.9 | 91.7 | 427.3 | 181.0 | 224.0 | 216.5 | 229.0 | 397.7 | .. | 364.9 | 458.9 |
| | adjusted for seasonal variation | | | | | | | | | | | |
| 1964 M | 198.1 | 129.6 | 93.3 | 331.5 | 157.8 | 182.3 | 176.2 | 203.5 | 324.1 | 351.4 | 310.7 | 380.0 |
| A | 211.0 | 155.2 | 102.2 | 343.7 | 161.9 | 186.9 | 183.7 | 212.4 | 330.7 | 358.9 | 301.1 | 379.8 |
| M | 198.7 | 137.6 | 92.9 | 324.1 | 164.0 | 181.6 | 178.2 | 218.3 | 320.8 | 347.5 | 302.1 | 384.5 |
| J | 203.2 | 143.2 | 83.8 | 340.2 | 163.2 | 183.8 | 179.8 | 211.7 | 338.0 | 366.8 | 307.8 | 387.1 |
| J | 204.3 | 142.3 | 91.6 | 340.1 | 163.1 | 185.7 | 182.6 | 202.9 | 329.0 | 356.9 | 303.3 | 387.9 |
| A | 206.0 | 146.7 | 88.0 | 344.1 | 164.6 | 187.6 | 184.9 | 194.5 | 332.1 | 360.3 | 315.5 | 391.5 |
| S | 204.7 | 143.8 | 84.4 | 344.5 | 165.1 | 188.7 | 184.8 | 207.7 | 322.1 | 348.9 | 321.5 | 393.6 |
| O | 205.0 | 142.2 | 88.5 | 344.4 | 164.8 | 189.6 | 185.1 | 212.3 | 326.6 | 353.7 | 320.2 | 394.3 |
| N | 209.7 | 144.3 | 87.0 | 362.0 | 166.0 | 193.7 | 189.5 | 210.5 | 338.0 | 366.6 | 329.8 | 393.3 |
| D | 204.5 | 135.4 | 86.5 | 353.6 | 169.6 | 192.7 | 187.2 | 206.6 | 341.2 | 370.5 | 336.0 | 394.1 |
| 1965 J | 208.9 | 146.2 | 88.3 | 356.7 | 165.8 | 193.1 | 189.6 | 213.3 | 346.5 | 375.7 | 326.2 | 396.6 |
| F | 215.7 | 156.8 | 84.9 | 373.9 | 165.6 | 194.5 | 191.4 | 220.3 | 338.8 | 367.9 | 323.2 | 395.6 |
| M | 208.7 | 153.2 | 88.7 | 346.8 | 169.7 | 196.0 | 192.1 | 216.9 | 341.0 | 369.9 | 330.0 | 398.7 |
| A | 204.1 | 130.3 | 78.7 | 361.5 | 167.8 | 193.0 | 187.4 | 219.0 | 335.0 | 363.1 | 334.9 | 402.9 |
| M | 219.6 | 148.6 | 89.2 | 390.9 | 168.5 | 197.0 | 192.1 | 219.4 | 350.6 | 380.8 | 342.0 | 402.3 |
| J | 216.8 | 141.9 | 90.2 | 388.2 | 170.4 | 198.4 | 193.4 | 219.3 | 348.8 | 379.1 | 343.0 | 406.0 |
| J | 223.4 | 149.8 | 88.7 | 403.9 | 172.3 | 199.3 | 193.2 | 224.3 | 357.9 | 388.9 | 348.4 | 410.9 |
| A | 226.5 | 151.3 | 91.1 | 409.7 | 171.9 | 200.6 | 193.6 | 227.2 | 349.9 | 380.0 | 345.9 | 411.6 |
| S | 235.2 | 167.6 | 98.2 | 417.0 | 172.1 | 200.0 | 192.8 | 218.8 | 344.0 | 373.4 | 346.6 | 412.5 |
| O | 230.4 | 151.2 | 93.0 | 419.9 | 175.2 | 203.1 | 196.8 | 228.7 | 350.3 | 380.7 | 362.6 | 413.6 |
| N | 222.0 | 140.0 | 86.1 | 403.7 | 176.5 | 200.5 | 193.2 | 234.8 | 338.8 | 367.6 | 360.9 | 416.1 |
| D | 235.4 | 161.3 | 91.6 | 424.4 | 179.9 | 204.6 | 197.8 | 238.0 | 348.1 | 378.0 | 370.5 | 418.0 |
| 1966 J | 235.3 | 162.3 | 88.2 | 427.9 | 173.5 | 212.5 | 206.9 | 236.8 | 339.5 | 368.1 | 373.0 | 426.9 |
| F | 229.0 | 147.8 | 91.4 | 412.9 | 174.1 | 217.5 | 213.7 | 234.2 | 356.9 | 387.2 | 374.8 | 429.9 |
| M | 231.6 | 148.2 | 94.9 | 419.2 | 179.9 | 217.9 | 213.9 | 243.4 | 367.2 | 399.5 | 379.8 | 439.0 |
| A | 226.4 | 128.0 | 93.8 | 428.7 | 182.5 | 214.3 | 208.6 | 234.1 | 386.2 | 420.7 | 387.9 | 445.7 |
| M | 221.7 | 121.5 | 94.6 | 417.8 | 180.6 | 221.5 | 216.2 | 246.8 | 368.8 | 401.1 | 377.7 | 447.2 |
| J | 225.9 r | 117.7 | 101.4 | 431.7 | 180.0 r | 219.3 r | 213.3 | 237.8 | 377.4 | 411.1 | 377.4 | 447.2 r |
| J | 223.9 r | 108.8 | 89.2 | 440.1 r | 179.6 r | 214.2 r | 207.0 | 241.5 r | 382.9 r | 416.8 | 379.6 r | 450.1 r |
| A | 233.1 | 110.1 | 98.5 | 467.0 | 173.7 | 219.6 | 213.9 | 245.3 | 385.0 | .. | 376.0 | 450.3 |

Table 16: industrial production, volume indexes (1949=100), based on the unrevised standard industrial classification—continued

| monthly averages or months | durable manufacturing | | | | | | | | | | | | | |
|---|---|---|---|---|---|---|---|---|---|---|---|---|---|---|
| | | wood products | | | iron and steel products | | | | | transportation equipment | | | | |
| | total | total | saw and planing mills | furniture | total | machinery | iron castings | primary iron and steel | sheet metal products | total | aircraft and parts | motor vehicles | motor vehicle parts | railway rolling stock |
| | base period industry weight | | | | | | | | | | | | | |
| | 12.598 | 2.108 | 1.444 | 0.460 | 4.026 | 0.851 | 0.387 | 0.845 | 0.359 | 2.651 | 0.203 | 1.035 | 0.462 | 0.621 |
| 1964 | 212.7 | 174.3 | 180.0 | 192.6 | 215.2 | 213.1 | 199.3 | 291.2 | 248.1 | 210.5 | 336.3 | 274.2 | 262.2 | 58.9 |
| 1965 | 237.2 | 181.7 | 182.8 | 216.3 | 239.1 | 248.1 | 218.9 | 320.0 | 274.2 | 250.0 | 319.3 | 347.6 | 317.2 | 62.6 |
| | unadjusted for seasonal variation | | | | | | | | | | | | | |
| 1964 M | 209.9 | 181.4 | 193.6 | 183.8 | 206.5 | 198.4 | 190.4 | 279.9 | 230.6 | 233.4 | 326.1 | 339.0 | 262.9 | 56.8 |
| A | 214.7 | 164.2 | 168.6 | 183.7 | 215.0 | 202.6 | 218.7 | 305.2 | 233.7 | 245.9 | 328.1 | 366.2 | 270.1 | 56.6 |
| M | 219.8 | 170.7 | 177.0 | 186.3 | 220.7 | 207.0 | 239.6 | 306.8 | 241.3 | 246.9 | 334.1 | 361.8 | 276.7 | 57.7 |
| J | 225.9 | 178.9 | 187.7 | 188.3 | 223.0 | 213.3 | 235.2 | 304.0 | 260.3 | 251.5 | 342.7 | 371.9 | 271.3 | 59.4 |
| J | 196.3 | 174.3 | 180.6 | 188.9 | 208.4 | 216.5 | 185.6 | 276.0 | 260.5 | 153.5 | 341.5 | 128.8 | 256.7 | 60.4 |
| A | 200.8 | 188.7 | 199.7 | 195.0 | 216.6 | 218.7 | 191.3 | 286.5 | 263.5 | 129.7 | 340.6 | 67.5 | 261.6 | 60.0 |
| S | 220.8 | 184.4 | 191.1 | 202.4 | 223.5 | 221.9 | 203.5 | 294.6 | 267.8 | 202.4 | 341.5 | 245.8 | 277.0 | 59.6 |
| O | 219.5 | 177.6 | 180.3 | 205.3 | 226.4 | 227.4 | 182.7 | 306.8 | 264.6 | 183.7 | 340.6 | 202.1 | 261.7 | 61.2 |
| N | 226.5 | 166.9 | 164.8 | 205.4 | 230.6 | 231.2 | 195.6 | 312.6 | 258.9 | 225.7 | 343.7 | 307.0 | 261.4 | 62.2 |
| D | 207.9 | 154.7 | 148.0 | 202.4 | 218.2 | 231.8 | 175.5 | 289.5 | 251.7 | 185.4 | 344.1 | 223.9 | 217.1 | 61.9 |
| 1965 J | 217.6 | 168.1 | 169.5 | 198.0 | 215.7 | 229.9 | 188.3 | 277.7 | 247.3 | 241.0 | 340.8 | 334.4 | 291.5 | 61.6 |
| F | 224.9 | 183.7 | 191.8 | 199.9 | 220.5 | 229.5 | 205.1 | 291.2 | 243.9 | 245.9 | 333.0 | 346.0 | 298.6 | 60.7 |
| M | 236.0 | 183.7 | 189.3 | 206.7 | 230.8 | 233.7 | 234.2 | 310.6 | 249.6 | 277.2 | 334.4 | 417.2 | 312.3 | 61.7 |
| A | 234.3 | 171.1 | 169.5 | 209.8 | 234.3 | 238.0 | 225.2 | 322.0 | 262.1 | 271.8 | 299.4 | 406.2 | 314.3 | 62.9 |
| M | 242.6 | 176.9 | 177.7 | 210.8 | 243.0 | 240.7 | 229.7 | 342.7 | 274.0 | 280.0 | 289.0 | 427.9 | 320.6 | 61.7 |
| J | 252.8 | 191.6 | 198.2 | 213.4 | 254.6 | 246.7 | 274.8 | 346.3 | 290.4 | 284.4 | 320.5 | 433.3 | 320.8 | 62.4 |
| J | 227.6 | 178.7 | 178.7 | 215.2 | 233.9 | 251.8 | 208.3 | 306.5 | 294.7 | 230.4 | 322.9 | 305.9 | 299.8 | 63.6 |
| A | 215.8 | 189.7 | 193.5 | 219.5 | 243.1 | 255.0 | 177.8 | 330.0 | 294.3 | 125.5 | 310.6 | 44.9 | 289.9 | 63.2 |
| S | 238.7 | 195.3 | 199.0 | 227.1 | 253.0 | 259.2 | 230.5 | 339.6 | 296.1 | 197.1 | 258.1 | 226.7 | 312.1 | 62.9 |
| O | 250.7 | 188.7 | 187.7 | 231.3 | 250.7 | 262.6 | 207.0 | 334.3 | 289.0 | 259.3 | 321.0 | 363.3 | 332.2 | 63.2 |
| N | 257.7 | 177.3 | 170.3 | 233.0 | 250.6 | 265.0 | 219.8 | 336.0 | 279.3 | 298.2 | 341.0 | 448.2 | 352.0 | 63.6 |
| D | 247.4 | 175.7 | 168.9 | 230.9 | 238.6 | 265.2 | 226.1 | 303.3 | 269.7 | 289.3 | 361.0 | 417.0 | 362.5 | 63.5 |
| 1966 J | 245.8 | 177.3 | 173.8 | 225.1 | 242.9 | 265.6 | 240.8 | 309.4 | 267.2 | 295.9 | 372.3 | 433.7 | 362.1 | 62.3 |
| F | 254.0 | 192.6 | 195.2 | 227.8 | 250.5 | 267.0 | 235.9 | 327.9 | 272.4 | 302.1 | 386.8 | 448.2 | 357.4 | 61.8 |
| M | 256.3 | 195.2 | 198.7 | 227.7 | 253.7 | 267.8 | 200.2 | 346.3 | 279.2 | 302.3 | 400.4 | 445.7 | 353.8 | 60.9 |
| A | 258.1 | 182.5 | 180.6 | 226.2 | 257.7 | 268.7 | 225.4 | 349.1 | 286.0 | 304.2 | 403.6 | 450.0 | 350.5 | 60.8 |
| M | 260.8 | 187.3 | 186.9 | 228.2 | 260.8 | 270.5 | 240.7 | 348.1 | 291.9 | 292.8 | 405.0 | 422.0 | 347.1 | 62.3 |
| J | 267.5 r | 195.3 r | 197.3 r | 230.7 r | 261.9 r | 272.1 r | 225.9 | 341.9 r | 296.9 r | 305.7 r | 412.2 r | 458.8 | 337.7 r | 61.5 r |
| J | 236.8 r | 189.0 r | 187.1 r | 234.2 r | 241.1 r | 272.2 r | 162.4 | 304.4 r | 299.2 r | 223.1 r | 416.4 r | 254.7 | 325.7 r | 60.4 r |
| A | 227.6 | 191.5 | 189.3 | 239.1 | 247.2 | 273.4 | 191.5 | 304.6 | 304.1 | 147.7 | 418.4 | 65.5 | 317.2 | 60.8 |
| | adjusted for seasonal variation | | | | | | | | | | | | | |
| 1964 M | 209.6 | 175.1 | 181.8 | 190.5 | 208.7 | 202.4 | 174.2 | 283.0 | 244.3 | 217.9 | 323.8 | 302.7 | 255.4 | 57.6 |
| A | 213.4 | 175.6 | 182.7 | 190.3 | 214.0 | 205.1 | 206.3 | 296.0 | 242.5 | 218.5 | 335.6 | 300.2 | 258.8 | 57.5 |
| M | 210.6 | 172.4 | 178.0 | 190.7 | 213.1 | 208.1 | 213.8 | 286.3 | 242.4 | 210.9 | 341.6 | 276.6 | 261.3 | 58.4 |
| J | 209.5 | 166.3 | 168.9 | 191.0 | 209.3 | 211.9 | 193.6 | 283.1 | 246.3 | 215.6 | 341.6 | 286.1 | 263.2 | 59.2 |
| J | 213.8 | 171.8 | 177.0 | 190.8 | 214.9 | 215.0 | 205.9 | 288.6 | 244.8 | 220.3 | 347.8 | 291.4 | 274.5 | 59.5 |
| A | 219.2 | 177.9 | 185.4 | 192.2 | 216.0 | 217.8 | 203.5 | 287.9 | 246.9 | 233.9 | 345.5 | 321.4 | 284.6 | 59.7 |
| S | 219.0 | 173.4 | 178.4 | 193.4 | 217.0 | 219.5 | 197.7 | 289.3 | 251.3 | 234.4 | 344.9 | 319.2 | 291.6 | 59.3 |
| O | 213.8 | 176.9 | 182.7 | 195.4 | 222.1 | 222.9 | 197.4 | 302.5 | 255.4 | 190.9 | 338.2 | 217.3 | 270.5 | 60.1 |
| N | 218.5 | 179.1 | 185.2 | 197.4 | 226.7 | 226.8 | 207.9 | 301.7 | 259.7 | 204.7 | 337.6 | 253.7 | 265.9 | 61.1 |
| D | 214.6 | 171.7 | 173.8 | 198.8 | 230.7 | 229.9 | 208.4 | 314.2 | 263.3 | 178.1 | 334.9 | 207.3 | 216.6 | 61.5 |
| 1965 J | 224.9 | 177.7 | 181.5 | 202.1 | 228.9 | 233.1 | 203.8 | 300.9 | 265.9 | 223.1 | 334.2 | 293.3 | 281.6 | 62.1 |
| F | 225.2 | 175.6 | 177.2 | 206.4 | 226.9 | 234.8 | 201.9 | 302.2 | 262.5 | 228.2 | 329.6 | 303.5 | 290.0 | 61.7 |
| M | 233.9 | 177.6 | 177.9 | 213.3 | 233.1 | 238.3 | 218.1 | 313.5 | 264.7 | 251.7 | 331.6 | 356.6 | 301.4 | 62.4 |
| A | 231.6 | 181.6 | 182.4 | 216.4 | 233.2 | 240.9 | 212.5 | 312.6 | 271.1 | 238.9 | 305.5 | 327.6 | 302.0 | 63.5 |
| M | 233.2 | 178.8 | 179.1 | 214.8 | 235.4 | 242.6 | 206.9 | 320.0 | 274.6 | 242.1 | 294.9 | 338.5 | 304.5 | 62.5 |
| J | 236.3 | 179.9 | 180.6 | 216.1 | 239.4 | 245.5 | 224.2 | 324.4 | 274.8 | 248.9 | 317.3 | 349.2 | 311.1 | 62.3 |
| J | 238.5 | 176.5 | 175.3 | 217.5 | 241.4 | 249.7 | 225.7 | 322.8 | 278.0 | 258.7 | 327.1 | 370.8 | 316.3 | 62.7 |
| A | 240.4 | 179.2 | 179.3 | 217.3 | 242.5 | 253.6 | 189.1 | 333.2 | 277.9 | 258.2 | 312.4 | 371.1 | 314.9 | 62.9 |
| S | 241.5 | 184.2 | 185.9 | 218.5 | 246.6 | 256.8 | 226.8 | 334.6 | 279.0 | 251.7 | 260.7 | 355.3 | 332.0 | 62.9 |
| O | 245.0 | 187.2 | 189.0 | 221.1 | 246.3 | 258.2 | 228.5 | 328.5 | 279.4 | 267.4 | 318.4 | 378.4 | 345.1 | 62.4 |
| N | 247.5 | 188.6 | 189.9 | 224.0 | 246.3 | 260.0 | 234.5 | 323.8 | 279.5 | 270.8 | 333.8 | 377.3 | 360.1 | 62.4 |
| D | 251.6 | 196.0 | 199.7 | 226.4 | 250.1 | 262.0 | 262.8 | 324.5 | 280.1 | 271.4 | 348.7 | 373.3 | 364.1 | 62.9 |
| 1966 J | 252.5 | 186.6 | 185.3 | 229.9 | 257.4 | 269.1 | 259.8 | 335.2 | 286.4 | 273.0 | 365.4 | 383.1 | 344.9 | 62.7 |
| F | 253.7 | 184.2 | 180.2 | 234.8 | 258.0 | 273.0 | 233.3 | 341.6 | 293.2 | 278.5 | 383.7 | 392.5 | 343.7 | 62.9 |
| M | 254.3 | 188.4 | 186.2 | 234.5 | 256.2 | 273.0 | 188.2 | 349.1 | 296.1 | 275.8 | 396.8 | 383.9 | 340.2 | 61.6 |
| A | 255.2 | 190.1 | 189.2 | 232.7 | 257.6 | 272.0 | 212.6 | 342.3 | 295.5 | 271.5 | 411.8 | 371.9 | 337.3 | 61.2 |
| M | 252.3 | 189.4 | 188.8 | 231.9 | 252.9 | 273.0 | 216.8 | 325.0 | 292.2 | 258.9 | 409.1 | 343.4 | 330.6 | 63.2 |
| J | 251.3 r | 185.1 | 181.9 r | 233.5 r | 248.7 r | 271.0 r | 191.4 | 321.0 r | 280.9 r | 266.8 | 406.5 r | 367.0 | 327.2 r | 61.5 r |
| J | 250.1 r | 187.9 r | 185.1 r | 236.8 r | 248.9 r | 269.8 r | 178.5 | 321.8 r | 282.8 r | 257.3 r | 420.6 r | 335.1 | 341.4 r | 59.6 r |
| A | 252.7 | 184.1 | 179.4 | 237.2 | 247.0 | 271.8 | 203.7 | 308.3 | 288.2 | 278.3 | 418.8 | 385.3 | 344.4 | 60.5 |

Table 16: industrial production, volume indexes (1949=100), based on the unrevised standard industrial classification—concluded

| monthly averages or months | durable manufacturing | | | | | | | | | | electric power and gas utilities | | |
|---|---|---|---|---|---|---|---|---|---|---|---|---|---|
| | non-ferrous metal products | | | electrical apparatus and supplies | | | non-metallic mineral products | | | | | | |
| | total | brass and copper products | smelting and refining | total | heavy electrical machinery | telecommunication equipment | total | concrete products | hydraulic cement | domestic clay products | total | electric power | gas |
| | base period industry weight | | | | | | | | | | | | |
| | 1.601 | 0.241 | 1.028 | 1.418 | 0.489 | 0.142 | 0.794 | 0.098 | 0.117 | 0.083 | 1.646 | 1.480 | 0.166 |
| 1964 | 174.2 | 155.6 | 176.5 | 279.1 | 213.0 | 744.5 | 268.2 | 814.1 | 277.5 | 138.3 | 405.7 | 371.5 | 711.0 |
| 1965 | 186.9 | 162.7 | 188.9 | 319.2 | 241.6 | 895.1 | 286.9 | 858.0 | 298.8 | 142.8 | 448.3 | 408.8 | 800.6 |
| | unadjusted for seasonal variation | | | | | | | | | | | | |
| 1964 M | 170.1 | 152.1 | 172.5 | 260.7 | 203.3 | 653.3 | 213.4 | 542.1 | 179.5 | 119.0 | 428.1 | 377.8 | 876.6 |
| A | 175.4 | 152.9 | 180.1 | 263.4 | 206.0 | 637.6 | 235.3 | 660.1 | 254.8 | 138.2 | 420.0 | 370.5 | 861.2 |
| M | 174.3 | 156.7 | 177.0 | 264.7 | 208.8 | 646.3 | 266.6 | 823.3 | 310.9 | 151.8 | 374.3 | 349.2 | 598.4 |
| J | 176.7 | 159.5 | 179.7 | 272.5 | 212.4 | 637.1 | 296.5 | 952.9 | 350.1 | 150.9 | 368.6 | 346.1 | 569.3 |
| J | 168.3 | 157.1 | 167.8 | 250.6 | 214.0 | 497.4 | 295.5 | 959.0 | 343.6 | 147.5 | 347.3 | 338.3 | 427.5 |
| A | 169.4 | 155.2 | 169.0 | 280.7 | 214.3 | 751.3 | 311.2 | 1,060.8 | 341.9 | 153.5 | 348.6 | 338.4 | 439.6 |
| S | 173.0 | 156.3 | 172.4 | 305.3 | 219.7 | 859.0 | 310.1 | 1,013.0 | 351.0 | 153.6 | 375.2 | 359.3 | 516.6 |
| O | 181.4 | 158.0 | 185.6 | 317.6 | 223.2 | 1,008.4 | 316.6 | 1,025.0 | 360.3 | 153.6 | 400.5 | 375.5 | 623.5 |
| N | 181.7 | 159.9 | 184.6 | 310.4 | 224.7 | 993.6 | 306.9 | 987.2 | 315.1 | 156.6 | 437.2 | 402.3 | 748.7 |
| D | 185.2 | 162.8 | 190.3 | 296.0 | 226.8 | 836.5 | 260.2 | 756.1 | 218.6 | 137.5 | 478.5 | 425.3 | 952.4 |
| 1965 J | 177.7 | 164.0 | 179.4 | 298.5 | 228.1 | 867.9 | 217.3 | 515.1 | 189.8 | 117.6 | 491.4 | 425.3 | 1,080.7 |
| F | 181.8 | 162.0 | 187.1 | 305.7 | 227.5 | 892.2 | 228.4 | 544.1 | 192.5 | 111.5 | 503.5 | 429.5 | 1,163.4 |
| M | 187.9 | 163.1 | 194.9 | 307.3 | 228.8 | 838.0 | 232.9 | 612.0 | 220.2 | 119.6 | 478.9 | 417.6 | 1,025.1 |
| A | 188.3 | 159.9 | 195.0 | 305.1 | 234.3 | 792.4 | 242.7 | 692.7 | 250.0 | 136.7 | 459.7 | 399.7 | 994.8 |
| M | 183.7 | 148.4 | 189.8 | 310.3 | 237.7 | 812.0 | 287.9 | 895.0 | 336.3 | 146.8 | 411.4 | 382.9 | 665.5 |
| J | 185.1 | 143.6 | 191.2 | 317.5 | 243.8 | 832.2 | 321.4 | 1,027.9 | 384.0 | 151.9 | 394.6 | 376.0 | 560.8 |
| J | 179.7 | 141.9 | 181.6 | 279.0 | 245.2 | 579.9 | 321.2 | 1,022.3 | 375.0 | 151.5 | 368.5 | 358.3 | 459.2 |
| A | 182.1 | 146.8 | 183.6 | 320.9 | 240.3 | 990.4 | 329.1 | 1,071.9 | 359.2 | 150.6 | 384.8 | 375.7 | 465.7 |
| S | 188.9 | 175.2 | 185.6 | 341.1 | 244.2 | 971.8 | 337.1 | 1,088.7 | 358.4 | 165.1 | 406.8 | 388.4 | 570.4 |
| O | 192.6 | 180.9 | 189.0 | 347.9 | 252.4 | 1,041.2 | 329.5 | 1,047.7 | 367.7 | 156.0 | 451.6 | 424.7 | 691.8 |
| N | 198.4 | 182.6 | 196.1 | 352.7 | 257.4 | 1,086.7 | 322.1 | 1,008.5 | 320.0 | 155.3 | 502.5 | 458.7 | 892.7 |
| D | 196.3 | 184.0 | 193.0 | 344.1 | 259.6 | 1,036.6 | 272.7 | 770.1 | 232.6 | 151.1 | 525.9 | 468.6 | 1,037.0 |
| 1966 J | 193.3 | 182.6 | 190.5 | 326.7 | 260.7 | 813.2 | 236.3 | 547.3 | 206.8 | 134.0 | 555.4 | 489.9 | 1,139.5 |
| F | 193.9 | 183.1 | 191.8 | 339.0 | 262.9 | 869.3 | 243.8 | 654.6 | 220.2 | 122.3 | 566.4 | 485.1 | 1,290.8 |
| M | 197.6 | 186.3 | 196.3 | 334.6 | 260.8 | 828.8 | 256.1 | 710.9 | 271.9 | 123.2 | 537.9 | 477.5 | 1,076.2 |
| A | 200.4 | 186.0 | 200.1 | 348.6 | 264.5 | 903.8 | 262.3 | 727.0 | 283.4 | 137.8 | 510.4 | 452.9 | 1,022.8 |
| M | 199.0 | 183.4 | 198.9 | 353.6 | 265.2 | 945.3 | 307.6 | 950.4 | 354.8 | 151.6 | 474.2 | 447.0 | 725.8 |
| J | 201.3 r | 182.5 r | 201.3 r | 356.5 r | 271.4 r | 922.4 r | 335.4 r | 1,073.0 | 390.5 | 162.9 | 455.9 r | 439.2 r | 604.8 |
| J | 184.0 r | 179.6 r | 175.2 r | 323.6 r | 274.2 r | 716.4 r | 338.4 r | 1,055.0 r | 423.5 | 158.5 | 412.7 r | 406.1 | 472.0 r |
| A | 179.7 | 180.7 | 168.0 | 366.5 | 272.9 | 1,077.2 | 338.9 | 1,090.4 | 380.1 | 140.0 | 438.8 | 432.8 | 492.0 |
| | adjusted for seasonal variation | | | | | | | | | | | | |
| 1964 M | 169.3 | 152.6 | 169.8 | 264.7 | 207.5 | 682.1 | 260.7 | 752.9 | 266.6 | 144.6 | 394.0 | 363.6 | 664.9 |
| A | 172.5 | 153.3 | 174.4 | 273.0 | 209.1 | 719.0 | 269.2 | 795.7 | 299.8 | 144.8 | 402.0 | 368.1 | 703.9 |
| M | 173.0 | 156.7 | 174.2 | 274.5 | 210.5 | 733.8 | 260.4 | 784.1 | 273.7 | 142.1 | 392.5 | 359.1 | 689.9 |
| J | 176.2 | 159.5 | 178.7 | 272.5 | 210.7 | 693.4 | 260.1 | 780.9 | 265.8 | 134.8 | 409.1 | 367.6 | 779.0 |
| J | 174.9 | 156.5 | 178.2 | 278.0 | 212.0 | 716.1 | 262.5 | 800.0 | 271.2 | 135.3 | 412.1 | 376.4 | 729.9 |
| A | 172.7 | 152.2 | 175.2 | 286.8 | 215.6 | 758.9 | 269.1 | 837.3 | 269.2 | 141.8 | 408.6 | 371.1 | 742.9 |
| S | 174.5 | 153.1 | 177.0 | 286.9 | 218.7 | 768.5 | 267.3 | 804.2 | 276.3 | 134.6 | 419.4 | 382.1 | 752.4 |
| O | 179.5 | 157.7 | 184.4 | 292.8 | 219.9 | 803.5 | 274.2 | 822.1 | 289.3 | 139.8 | 420.3 | 380.0 | 779.7 |
| N | 178.9 | 159.8 | 182.3 | 288.8 | 221.4 | 814.7 | 281.6 | 868.6 | 303.0 | 143.6 | 416.9 | 381.0 | 736.9 |
| D | 182.6 | 162.9 | 187.0 | 294.6 | 223.6 | 812.1 | 290.9 | 925.1 | 295.4 | 140.9 | 430.1 | 390.9 | 779.3 |
| 1965 J | 180.4 | 166.0 | 182.1 | 304.2 | 228.1 | 874.6 | 283.3 | 830.8 | 329.1 | 158.9 | 428.0 | 392.6 | 743.7 |
| F | 181.2 | 162.0 | 184.4 | 305.6 | 230.7 | 856.9 | 283.5 | 838.0 | 297.4 | 142.5 | 437.4 | 398.3 | 786.1 |
| M | 185.7 | 163.1 | 190.2 | 311.9 | 233.1 | 879.3 | 285.8 | 850.0 | 319.4 | 142.7 | 438.0 | 399.7 | 779.7 |
| A | 184.4 | 159.9 | 187.8 | 315.5 | 236.9 | 884.3 | 277.4 | 835.9 | 294.1 | 141.3 | 437.1 | 396.3 | 800.4 |
| M | 183.1 | 148.8 | 187.9 | 320.7 | 239.0 | 907.3 | 281.8 | 852.4 | 296.9 | 137.4 | 434.9 | 396.7 | 775.5 |
| J | 184.0 | 143.9 | 189.3 | 319.6 | 241.6 | 913.8 | 285.3 | 850.7 | 296.2 | 137.8 | 437.6 | 401.0 | 764.0 |
| J | 186.6 | 142.4 | 192.2 | 314.0 | 243.2 | 860.3 | 290.1 | 873.8 | 297.5 | 140.2 | 438.8 | 400.2 | 783.4 |
| A | 186.7 | 143.9 | 191.6 | 327.6 | 243.0 | 1,000.4 | 285.3 | 846.3 | 278.4 | 139.0 | 451.5 | 413.7 | 788.7 |
| S | 191.1 | 171.8 | 191.4 | 322.4 | 244.6 | 878.0 | 291.4 | 871.4 | 282.2 | 145.4 | 456.0 | 414.5 | 825.6 |
| O | 190.8 | 180.4 | 187.9 | 322.9 | 249.3 | 829.6 | 287.9 | 853.9 | 296.0 | 142.9 | 471.2 | 428.4 | 852.9 |
| N | 194.5 | 181.7 | 192.5 | 328.5 | 253.4 | 891.8 | 294.4 | 879.3 | 307.7 | 142.7 | 478.0 | 433.0 | 879.3 |
| D | 193.0 | 183.2 | 189.2 | 342.0 | 255.4 | 1,006.4 | 298.3 | 905.3 | 306.1 | 153.9 | 471.6 | 429.4 | 847.4 |
| 1966 J | 195.8 | 178.5 | 194.4 | 333.0 | 260.4 | 814.0 | 304.2 | 912.2 | 323.1 | 163.4 | 488.9 | 452.4 | 813.9 |
| F | 192.5 | 175.6 | 189.3 | 340.2 | 266.4 | 839.1 | 302.5 | 977.0 | 323.8 | 152.9 | 490.7 | 449.2 | 860.5 |
| M | 194.5 | 182.6 | 190.8 | 341.1 | 265.3 | 871.5 | 314.6 | 987.4 | 389.5 | 145.6 | 492.3 | 455.6 | 819.6 |
| A | 196.2 | 187.1 | 192.2 | 356.3 | 266.9 | 971.8 | 300.3 | 878.0 | 337.4 | 141.5 | 485.5 | 448.4 | 816.3 |
| M | 198.9 | 185.4 | 197.5 | 363.7 | 266.3 | 1,038.8 | 302.7 | 905.1 | 313.7 | 141.8 | 503.5 | 464.7 | 849.9 |
| J | 200.2 | 184.3 r | 198.9 r | 359.3 r | 269.0 r | 1,017.0 r | 298.8 r | 892.7 | 303.7 | 148.1 | 504.8 r | 469.2 r | 821.8 |
| J | 190.9 r | 182.2 r | 185.2 r | 367.7 r | 272.0 r | 1,078.9 r | 306.5 r | 901.7 r | 344.3 | 147.3 | 496.1 r | 461.5 | 804.1 r |
| A | 185.5 | 185.7 | 175.9 | 375.3 | 276.8 | 1,088.1 | 295.8 | 860.6 | 309.0 | 129.2 | 513.6 | 477.7 | 833.9 |

**Table 17: wages and salaries by province (million dollars)**

| years | Nfld. | P.E.I. | N.S. | N.B. | Que. | Ont. | Man. | Sask. | Alta. | B.C. | total wages and salaries[1] |
|---|---|---|---|---|---|---|---|---|---|---|---|
| 1964 | 341.0 | 61.5 | 611.5 | 467.5 | 6,029.4 | 9,376.2 | 994.4 | 717.1 | 1,482.1 | 2,362.2 | 22,507.5 |
| 1965 | 391.9 | 66.6 | 667.6 | 521.5 | 6,690.6 | 10,405.9 | 1,071.1 | 780.2 | 1,663.6 | 2,731.2 | 25,061.8 |
| months: | | | | | unadjusted for seasonal variation | | | | | | |
| 1963 J | 28.6 | 5.1 | 49.2 | 36.5 | 465.4 | 733.5 | 81.1 | 58.8 | 119.3 | 187.5 | 1,769.8 |
| J | 29.1 | 5.1 | 48.9 | 36.3 | 461.2 | 713.6 | 81.3 | 58.4 | 117.5 | 186.2 | 1,742.5 |
| A | 28.6 | 5.1 | 49.4 | 37.2 | 470.4 | 738.2 | 83.0 | 59.9 | 120.3 | 190.2 | 1,787.7 |
| S | 28.7 | 5.1 | 49.9 | 37.4 | 482.3 | 749.4 | 84.0 | 60.9 | 121.6 | 190.3 | 1,814.7 |
| O | 28.5 | 5.1 | 49.5 | 37.2 | 483.2 | 748.2 | 82.4 | 60.3 | 119.0 | 187.2 | 1,805.6 |
| N | 27.2 | 5.0 | 48.7 | 37.1 | 481.2 | 745.6 | 80.7 | 58.4 | 115.8 | 184.8 | 1,789.4 |
| D | 25.4 | 4.5 | 48.8 | 36.4 | 466.9 | 733.5 | 79.0 | 56.1 | 113.2 | 177.4 | 1,746.2 |
| 1964 J | 24.6 | 4.5 | 48.4 | 36.7 | 466.2 | 732.9 | 78.5 | 54.3 | 113.4 | 178.2 | 1,742.6 |
| F | 24.7 | 4.3 | 48.6 | 36.9 | 467.0 | 734.9 | 78.3 | 54.3 | 114.2 | 183.0 | 1,751.2 |
| M | 25.0 | 4.4 | 48.2 | 36.2 | 471.1 | 743.2 | 77.9 | 55.1 | 114.5 | 183.9 | 1,764.5 |
| A | 25.9 | 4.6 | 48.2 | 35.8 | 480.6 | 755.1 | 79.2 | 56.8 | 115.5 | 188.2 | 1,795.2 |
| M | 27.5 | 5.4 | 51.1 | 37.8 | 500.2 | 777.2 | 82.5 | 60.0 | 122.3 | 195.4 | 1,864.9 |
| J | 30.4 | 5.7 | 52.2 | 40.0 | 510.8 | 798.2 | 85.1 | 62.9 | 127.8 | 199.6 | 1,918.2 |
| J | 31.6 | 5.5 | 52.1 | 40.1 | 508.8 | 780.3 | 85.6 | 62.6 | 128.0 | 205.0 | 1,905.1 |
| A | 31.0 | 5.7 | 52.0 | 40.8 | 517.0 | 802.6 | 85.0 | 62.6 | 130.4 | 207.3 | 1,939.8 |
| S | 31.4 | 5.8 | 53.0 | 42.1 | 533.3 | 827.8 | 87.4 | 64.4 | 132.4 | 210.9 | 1,994.5 |
| O | 30.9 | 5.5 | 52.6 | 41.1 | 531.9 | 815.1 | 86.8 | 63.1 | 131.3 | 210.1 | 1,974.1 |
| N | 29.9 | 5.3 | 52.5 | 40.4 | 528.6 | 813.9 | 84.9 | 61.3 | 127.8 | 205.9 | 1,955.9 |
| D | 27.9 | 4.9 | 52.7 | 39.7 | 513.9 | 795.2 | 83.3 | 59.6 | 124.4 | 194.7 | 1,901.4 |
| 1965 J | 27.2 | 4.8 | 52.0 | 39.6 | 513.6 | 804.4 | 82.8 | 58.2 | 126.6 | 198.8 | 1,913.5 |
| F | 27.2 | 4.7 | 52.1 | 40.1 | 516.4 | 799.7 | 83.1 | 58.6 | 128.7 | 203.9 | 1,920.0 |
| M | 27.5 | 4.7 | 53.5 | 40.5 | 523.6 | 822.4 | 83.4 | 58.8 | 128.7 | 208.0 | 1,956.7 |
| A | 28.9 | 4.9 | 53.8 | 39.5 | 531.9 | 838.6 | 85.3 | 60.8 | 129.0 | 213.4 | 1,991.7 |
| M | 31.5 | 5.9 | 55.2 | 42.3 | 550.7 | 862.0 | 88.3 | 64.2 | 135.9 | 224.1 | 2,065.9 |
| J | 35.3 | 6.1 | 56.8 | 44.2 | 562.9 | 884.3 | 92.2 | 67.1 | 142.4 | 233.9 | 2,130.9 |
| J | 36.3 | 6.1 | 56.0 | 44.7 | 561.4 | 864.7 | 92.2 | 67.8 | 144.1 | 238.8 | 2,118.2 |
| A | 36.7 | 6.1 | 57.1 | 45.8 | 573.6 | 879.3 | 93.0 | 68.0 | 147.2 | 240.4 | 2,153.2 |
| S | 37.4 | 6.2 | 58.3 | 47.5 | 590.2 | 914.8 | 94.7 | 71.1 | 148.2 | 247.9 | 2,223.0 |
| O | 36.3 | 6.0 | 58.0 | 46.6 | 593.3 | 914.6 | 93.5 | 70.7 | 148.1 | 244.6 | 2,218.0 |
| N | 35.2 | 5.7 | 57.5 | 46.2 | 593.2 | 917.2 | 92.3 | 68.8 | 143.9 | 242.7 | 2,208.8 |
| D | 32.6 | 5.4 | 57.3 | 44.6 | 579.9 | 904.0 | 90.3 | 66.2 | 140.6 | 235.0 | 2,161.9 |
| 1966 J | 31.8 | 5.3 | 56.8 | 45.5 | 579.1 | 902.9 | 90.1 | 64.8 | 141.7 | 237.5 | 2,161.9 |
| F | 32.3 | 5.3 | 55.9 | 45.5 | 584.8 | 906.2 | 90.7 | 65.6 | 145.6 | 244.0 | 2,182.0 |
| M | 33.3 | 5.2 | 56.6 | 45.9 | 589.8 | 915.8 | 91.8 | 66.7 | 146.7 | 244.8 | 2,202.9 |
| A | 34.7 | 5.7 | 57.9 | 46.9 | 601.1 | 936.0 | 93.3 | 69.5 | 146.4 | 254.4 | 2,252.2 |
| M | 37.1 r | 6.5 | 61.2 r | 48.6 | 621.7 r | 959.2 r | 95.9 r | 72.9 | 152.6 r | 259.8 r | 2,322.2 r |
| J | 40.7 | 6.8 | 62.8 | 51.4 | 636.2 | 987.0 | 99.2 | 75.9 | 160.2 | 257.5 | 2,384.8 |
| | | | | | adjusted for seasonal variation | | | | | | |
| M.C.D. | 2 | 2 | 2 | 2 | 1 | 1 | 1 | 1 | 1 | 1 | 1 |
| 1963 J | 26.4 | 4.6 | 47.2 | 35.3 | 454.0 | 713.6 | 78.3 | 55.5 | 113.6 | 180.1 | 1,712.6 |
| J | 25.9 | 4.7 | 47.5 | 35.4 | 456.8 | 714.6 | 78.6 | 55.6 | 113.4 | 178.0 | 1,716.7 |
| A | 26.2 | 4.7 | 48.4 | 36.1 | 462.5 | 727.6 | 79.7 | 56.9 | 114.8 | 183.0 | 1,745.2 |
| S | 26.2 | 4.7 | 48.4 | 36.1 | 465.3 | 727.8 | 79.5 | 56.9 | 115.0 | 182.5 | 1,746.4 |
| O | 26.5 | 4.8 | 48.7 | 36.2 | 469.0 | 733.0 | 79.8 | 57.5 | 115.3 | 183.5 | 1,759.7 |
| N | 26.7 | 4.9 | 48.7 | 36.7 | 472.6 | 738.7 | 80.6 | 58.0 | 116.4 | 185.3 | 1,773.7 |
| D | 27.1 | 4.9 | 49.1 | 36.9 | 475.0 | 745.6 | 81.4 | 58.2 | 117.3 | 187.6 | 1,786.9 |
| 1964 J | 27.2 | 5.0 | 49.8 | 37.4 | 481.4 | 752.2 | 82.4 | 59.1 | 119.1 | 188.7 | 1,807.8 |
| F | 27.9 | 5.0 | 50.3 | 37.6 | 485.0 | 757.3 | 82.1 | 59.0 | 119.5 | 189.6 | 1,821.9 |
| M | 28.1 | 5.0 | 50.2 | 37.3 | 489.1 | 762.7 | 81.9 | 59.2 | 119.9 | 189.9 | 1,829.1 |
| A | 28.3 | 5.1 | 50.1 | 38.2 | 492.1 | 765.1 | 82.0 | 59.3 | 121.3 | 192.1 | 1,839.0 |
| M | 28.0 | 5.1 | 50.5 | 38.5 | 497.5 | 770.1 | 82.2 | 59.2 | 121.6 | 193.2 | 1,850.5 |
| J | 28.0 | 5.1 | 50.4 | 38.7 | 499.3 | 777.0 | 82.2 | 59.4 | 122.1 | 192.5 | 1,858.8 |
| J | 28.2 | 5.1 | 50.7 | 39.3 | 504.5 | 783.7 | 82.6 | 59.7 | 123.7 | 196.7 | 1,879.4 |
| A | 28.4 | 5.2 | 51.0 | 39.6 | 508.9 | 791.8 | 81.8 | 59.5 | 124.7 | 199.5 | 1,896.0 |
| S | 28.9 | 5.3 | 51.4 | 40.6 | 514.8 | 804.0 | 82.8 | 60.3 | 125.9 | 202.8 | 1,922.0 |
| O | 28.9 | 5.1 | 51.8 | 40.1 | 516.2 | 798.3 | 84.1 | 60.3 | 127.5 | 205.5 | 1,922.7 |
| N | 29.3 | 5.2 | 52.5 | 40.0 | 518.9 | 806.2 | 84.6 | 60.7 | 128.2 | 206.1 | 1,937.0 |
| D | 29.6 | 5.2 | 52.8 | 40.2 | 521.7 | 807.7 | 85.6 | 61.4 | 128.6 | 205.7 | 1,943.1 |
| 1965 J | 30.1 | 5.4 | 53.4 | 40.3 | 530.0 | 824.7 | 86.9 | 63.2 | 132.7 | 210.4 | 1,984.3 |
| F | 30.7 | 5.5 | 53.8 | 40.8 | 536.3 | 823.3 | 87.2 | 63.7 | 134.4 | 211.0 | 1,998.2 |
| M | 30.8 | 5.4 | 55.6 | 41.8 | 543.4 | 843.3 | 87.7 | 63.2 | 134.7 | 214.9 | 2,030.2 |
| A | 31.5 | 5.4 | 55.9 | 42.2 | 544.7 | 849.4 | 88.3 | 63.5 | 135.4 | 217.9 | 2,041.8 |
| M | 32.1 | 5.5 | 54.7 | 43.1 | 547.5 | 853.7 | 88.0 | 63.3 | 135.1 | 221.6 | 2,050.1 |
| J | 32.5 | 5.5 | 54.9 | 42.8 | 550.8 | 860.8 | 89.1 | 63.4 | 136.1 | 226.0 | 2,066.7 |
| J | 32.6 | 5.6 | 54.7 | 43.8 | 557.1 | 867.6 | 89.0 | 64.8 | 139.3 | 229.4 | 2,088.4 |
| A | 33.8 | 5.6 | 56.0 | 44.5 | 564.9 | 874.2 | 89.6 | 64.8 | 141.1 | 231.3 | 2,110.7 |
| S | 34.6 | 5.7 | 56.7 | 45.8 | 569.9 | 888.4 | 89.9 | 66.7 | 141.3 | 238.8 | 2,141.3 |
| O | 34.0 | 5.7 | 57.2 | 45.5 | 575.8 | 895.3 | 90.6 | 67.5 | 143.9 | 238.9 | 2,158.3 |
| N | 34.6 | 5.6 | 57.5 | 45.8 | 582.1 | 908.0 | 92.0 | 68.1 | 144.3 | 242.9 | 2,184.4 |
| D | 34.5 | 5.7 | 57.3 | 45.2 | 588.0 | 917.4 | 92.7 | 68.0 | 145.2 | 247.9 | 2,207.4 |
| 1966 J | 35.2 | 5.9 | 58.2 | 46.6 | 597.2 | 924.3 | 93.4 | 69.3 | 147.0 | 251.1 | 2,236.4 |
| F | 36.0 | 6.0 | 57.5 | 46.6 | 605.8 | 936.7 | 94.3 | 70.2 | 150.6 | 253.6 | 2,269.2 |
| M | 37.1 | 6.0 | 57.8 | 47.5 | 609.5 | 935.8 | 96.0 | 71.2 | 152.9 | 253.6 | 2,280.0 |
| A | 37.5 | 6.2 | 59.3 | 50.0 | 615.1 | 947.9 | 96.2 | 72.3 | 153.2 | 260.4 | 2,308.7 |
| M | 37.5 r | 6.2 r | 60.6 r | 49.2 | 617.8 r | 950.8 r | 95.6 r | 72.1 r | 152.3 r | 257.3 r | 2,306.1 r |
| J | 37.5 | 6.2 | 61.1 | 50.1 | 623.4 | 960.2 | 95.9 | 72.3 | 154.1 | 249.0 | 2,314.8 |

[1]Includes Yukon, North West Territories and Canadian residents abroad. **Source: Estimates of Labour Income (72-005) D.B.S.**

**Table 18: wages and salaries, by industry, based on the unrevised standard industrial classification (million dollars)**

| years | agriculture, fishing and trapping | forestry | mining | manufacturing | construction | transportation, storage, communication[1] | public utilities | trade | finance, insurance, real estate | service | government non-military | total wages and salaries | supplementary labour income | total labour income |
|---|---|---|---|---|---|---|---|---|---|---|---|---|---|---|
| 1964 | 243.9 | 343.5 | 600.5 | 6,582.0 | 1,581.9 | 2,128.6 | 421.0 | 3,358.5 | 1,045.7 | 4,136.8 | 2,065.0 | 22,507.5 | 925.9 | 23,433.4 |
| 1965 | 252.2 | 377.5 | 678.2 | 7,262.3 | 1,962.0 | 2,316.4 | 455.2 | 3,714.2 | 1,133.8 | 4,689.7 | 2,220.3 | 25,061.8 | 974.7 | 26,036.5 |
| months: | | | | | | unadjusted for seasonal variation | | | | | | | | |
| 1963 J | 28.0 | 28.9 | 48.9 | 499.8 | 135.0 | 172.4 | 34.4 | 259.0 | 79.7 | 287.1 | 169.3 | 1,742.5 | 72.9 | 1,815.4 |
| A | 31.0 | 29.0 | 48.8 | 513.5 | 140.0 | 181.9 | 34.3 | 259.2 | 80.4 | 293.0 | 176.6 | 1,787.7 | 73.6 | 1,861.3 |
| S | 26.4 | 32.2 | 49.0 | 522.5 | 145.6 | 172.6 | 34.0 | 262.5 | 81.0 | 322.5 | 166.4 | 1,814.7 | 74.6 | 1,889.3 |
| O | 21.0 | 32.4 | 48.7 | 522.0 | 140.1 | 172.8 | 33.6 | 266.0 | 81.7 | 322.0 | 165.3 | 1,805.6 | 74.8 | 1,880.4 |
| N | 16.3 | 31.7 | 48.1 | 523.3 | 125.4 | 172.2 | 33.8 | 272.0 | 82.4 | 321.5 | 162.7 | 1,789.4 | 74.9 | 1,864.3 |
| D | 14.3 | 25.0 | 47.9 | 513.6 | 102.0 | 166.4 | 33.3 | 276.3 | 83.0 | 321.7 | 162.7 | 1,746.2 | 74.6 | 1,820.8 |
| 1964 J | 12.2 | 23.5 | 48.3 | 520.0 | 104.9 | 168.8 | 32.7 | 263.2 | 83.6 | 326.2 | 159.2 | 1,742.6 | 74.3 | 1,816.9 |
| F | 12.4 | 24.7 | 48.6 | 524.0 | 104.3 | 166.2 | 32.9 | 262.6 | 84.3 | 331.9 | 159.3 | 1,751.2 | 74.6 | 1,825.8 |
| M | 13.8 | 20.9 | 48.7 | 529.3 | 102.8 | 165.4 | 33.2 | 267.5 | 84.9 | 336.2 | 161.8 | 1,764.5 | 75.0 | 1,839.5 |
| A | 16.4 | 18.1 | 47.3 | 532.0 | 112.4 | 170.7 | 33.6 | 270.3 | 85.6 | 341.8 | 167.0 | 1,795.2 | 75.6 | 1,870.8 |
| M | 21.4 | 25.3 | 49.1 | 547.4 | 131.1 | 175.5 | 34.7 | 275.4 | 86.3 | 349.9 | 168.8 | 1,864.9 | 76.8 | 1,941.7 |
| J | 25.2 | 30.7 | 51.2 | 557.7 | 137.7 | 179.8 | 36.3 | 281.5 | 86.9 | 354.8 | 176.4 | 1,918.2 | 77.8 | 1,996.0 |
| J | 30.5 | 34.2 | 52.4 | 546.0 | 150.2 | 182.5 | 36.1 | 281.9 | 87.5 | 322.0 | 181.8 | 1,905.1 | 77.6 | 1,982.7 |
| A | 31.8 | 34.2 | 50.1 | 567.2 | 154.3 | 185.5 | 36.5 | 282.5 | 88.1 | 328.2 | 181.4 | 1,939.8 | 78.3 | 2,018.1 |
| S | 26.9 | 35.6 | 50.1 | 575.6 | 157.4 | 188.8 | 36.5 | 286.5 | 88.7 | 361.0 | 187.4 | 1,994.5 | 79.1 | 2,073.6 |
| O | 21.4 | 36.0 | 51.5 | 565.4 | 160.3 | 185.7 | 36.4 | 291.1 | 89.3 | 361.2 | 175.8 | 1,974.1 | 79.2 | 2,053.3 |
| N | 16.9 | 34.8 | 51.7 | 565.9 | 147.4 | 181.3 | 36.1 | 297.2 | 89.9 | 361.7 | 173.0 | 1,955.9 | 79.1 | 2,035.0 |
| D | 15.0 | 25.6 | 51.4 | 551.5 | 119.1 | 178.4 | 35.9 | 298.9 | 90.5 | 362.0 | 173.1 | 1,901.4 | 78.6 | 1,980.0 |
| 1965 J | 12.6 | 25.6 | 52.4 | 566.1 | 123.9 | 181.9 | 35.9 | 288.0 | 91.1 | 367.2 | 168.8 | 1,913.5 | 78.2 | 1,991.7 |
| F | 13.2 | 26.7 | 53.3 | 564.4 | 122.2 | 180.4 | 35.9 | 288.7 | 91.8 | 373.0 | 170.4 | 1,920.0 | 78.5 | 1,998.5 |
| M | 14.3 | 25.2 | 54.2 | 583.2 | 128.2 | 178.7 | 35.8 | 292.3 | 92.4 | 378.0 | 174.4 | 1,956.7 | 79.0 | 2,035.7 |
| A | 16.8 | 21.4 | 53.1 | 587.3 | 136.3 | 185.1 | 36.4 | 299.2 | 93.0 | 385.6 | 177.5 | 1,991.7 | 79.6 | 2,071.3 |
| M | 21.8 | 27.5 | 55.9 | 600.0 | 156.6 | 191.7 | 37.5 | 305.5 | 93.6 | 395.2 | 180.6 | 2,065.9 | 80.7 | 2,146.6 |
| J | 26.1 | 34.4 | 58.0 | 614.2 | 169.1 | 192.1 | 38.8 | 312.0 | 94.2 | 403.1 | 188.9 | 2,130.9 | 81.6 | 2,212.5 |
| J | 31.0 | 37.6 | 58.3 | 601.2 | 185.2 | 199.8 | 39.4 | 310.3 | 94.8 | 366.7 | 193.9 | 2,118.2 | 81.5 | 2,199.7 |
| A | 33.2 | 36.3 | 58.3 | 614.2 | 193.3 | 199.0 | 40.0 | 312.2 | 95.4 | 372.4 | 198.9 | 2,153.2 | 82.1 | 2,235.3 |
| S | 27.7 | 38.0 | 57.4 | 626.4 | 196.7 | 208.9 | 39.1 | 317.4 | 96.0 | 410.6 | 204.8 | 2,223.0 | 83.3 | 2,306.3 |
| O | 21.9 | 37.8 | 58.9 | 636.3 | 201.1 | 202.1 | 39.2 | 322.9 | 96.6 | 411.7 | 189.5 | 2,218.0 | 83.5 | 2,301.5 |
| N | 17.5 | 37.6 | 59.4 | 639.0 | 187.9 | 201.9 | 38.7 | 330.1 | 97.2 | 412.8 | 186.7 | 2,208.8 | 83.5 | 2,292.3 |
| D | 16.0 | 29.4 | 59.0 | 630.0 | 161.5 | 195.0 | 38.5 | 335.4 | 97.8 | 413.4 | 185.9 | 2,161.9 | 83.1 | 2,245.0 |
| 1966 J | 13.0 | 27.8 | 60.2 | 632.8 | 158.5 | 201.1 | 38.2 | 322.2 | 98.5 | 417.9 | 191.7 | 2,161.9 | 97.3 | 2.259.2 |
| F | 13.0 | 30.5 | 60.6 | 644.7 | 164.0 | 193.8 | 38.3 | 323.7 | 99.3 | 426.7 | 187.4 | 2,182.0 | 97.6 | 2,279.6 |
| M | 14.7 | 26.4 | 60.8 | 652.0 | 170.6 | 190.9 | 37.1 | 326.9 | 100.0 | 433.0 | 190.5 | 2,202.9 | 98.0 | 2,300.9 |
| A | 17.3 | 25.6 | 58.3 | 657.4 | 181.8 | 200.0 | 38.1 | 333.2 | 100.7 | 440.6 | 199.2 | 2,252.2 | 98.8 | 2,351.0 |
| M | 22.0 | 32.4 r | 61.0 r | 669.5 r | 205.4 r | 205.1 r | 39.5 | 337.6 r | 101.4 | 448.8 r | 199.5 | 2,322.2 r | 99.8 r | 2,422.0 r |
| J | 26.7 | 29.6 | 63.2 | 681.5 | 216.6 | 210.8 | 41.0 | 346.5 | 102.1 | 458.2 | 208.6 | 2,384.8 | 100.7 | 2,485.5 |
| | | | | | | adjusted for seasonal variation | | | | | | | | |
| M.C.D. | 1 | 3 | 2 | 1 | 2 | 1 | 1 | 1 | 1 | 1 | 1 | 1 | 1 | 1 |
| 1963 J | 19.0 | 26.0 | 47.3 | 501.3 | 115.8 | 166.5 | 33.3 | 258.2 | 79.8 | 309.3 | 160.2 | 1,716.7 | 72.7 | 1,789.4 |
| A | 19.7 | 26.5 | 47.9 | 505.2 | 117.3 | 174.1 | 33.3 | 260.1 | 80.4 | 312.3 | 168.4 | 1,745.2 | 73.1 | 1,818.3 |
| S | 19.9 | 26.5 | 48.5 | 509.5 | 120.4 | 167.9 | 33.4 | 261.6 | 81.0 | 315.2 | 162.5 | 1,746.4 | 73.6 | 1,820.0 |
| O | 19.9 | 26.0 | 48.3 | 514.6 | 121.1 | 169.5 | 33.4 | 263.4 | 81.6 | 317.9 | 164.0 | 1,759.7 | 74.0 | 1,833.7 |
| N | 19.8 | 26.3 | 48.1 | 521.5 | 120.8 | 170.9 | 33.8 | 265.5 | 82.2 | 320.2 | 164.6 | 1,773.7 | 74.3 | 1,848.0 |
| D | 19.7 | 26.1 | 48.4 | 525.9 | 122.7 | 171.5 | 33.7 | 267.0 | 82.7 | 322.6 | 166.6 | 1,786.9 | 74.9 | 1,861.8 |
| 1964 J | 19.6 | 26.3 | 48.7 | 532.1 | 129.2 | 173.0 | 33.7 | 268.2 | 83.8 | 327.1 | 166.1 | 1,807.8 | 75.3 | 1,883.1 |
| F | 20.4 | 27.3 | 49.1 | 534.6 | 131.6 | 172.8 | 34.0 | 270.7 | 84.3 | 330.3 | 166.8 | 1,821.9 | 75.6 | 1,897.5 |
| M | 20.4 | 27.7 | 49.8 | 537.3 | 126.1 | 173.8 | 34.3 | 274.0 | 85.0 | 333.4 | 167.3 | 1,829.1 | 76.0 | 1,905.1 |
| A | 20.4 | 28.0 | 49.2 | 536.8 | 127.7 | 174.8 | 34.4 | 274.6 | 85.7 | 336.3 | 171.1 | 1,839.0 | 76.3 | 1,915.3 |
| M | 20.5 | 30.2 | 49.4 | 541.9 | 127.8 | 174.9 | 34.6 | 276.5 | 86.3 | 339.8 | 168.6 | 1,850.5 | 76.7 | 1,927.2 |
| J | 20.1 | 28.5 | 50.0 | 544.9 | 126.8 | 175.4 | 35.1 | 277.9 | 87.0 | 342.0 | 171.1 | 1,858.8 | 77.1 | 1,935.9 |
| J | 20.3 | 30.4 | 50.3 | 549.7 | 129.6 | 177.1 | 35.0 | 281.0 | 87.6 | 346.3 | 172.1 | 1,879.4 | 77.4 | 1,956.8 |
| A | 20.2 | 30.6 | 49.8 | 558.0 | 130.4 | 177.3 | 35.6 | 283.5 | 88.2 | 349.4 | 173.0 | 1,896.0 | 77.8 | 1,973.8 |
| S | 20.3 | 29.4 | 49.8 | 561.7 | 130.3 | 183.8 | 35.7 | 285.8 | 88.8 | 352.9 | 183.5 | 1,922.0 | 78.1 | 2,000.1 |
| O | 20.3 | 29.1 | 51.0 | 557.7 | 138.0 | 182.2 | 36.1 | 288.2 | 89.3 | 356.6 | 174.2 | 1,922.7 | 78.3 | 2,001.0 |
| N | 20.6 | 29.0 | 51.5 | 564.0 | 141.5 | 179.8 | 36.1 | 289.9 | 89.7 | 360.2 | 174.7 | 1,937.0 | 78.4 | 2,015.4 |
| D | 20.7 | 27.0 | 51.8 | 563.3 | 142.9 | 183.7 | 36.2 | 288.3 | 90.1 | 362.5 | 176.6 | 1,943.1 | 78.9 | 2,022.0 |
| 1965 J | 20.4 | 28.6 | 53.0 | 577.9 | 151.9 | 186.0 | 37.0 | 293.6 | 91.2 | 368.5 | 176.2 | 1,984.3 | 79.4 | 2,063.7 |
| F | 21.8 | 29.5 | 53.8 | 574.8 | 154.4 | 187.4 | 37.1 | 297.5 | 91.8 | 371.6 | 178.5 | 1,998.2 | 79.6 | 2,077.8 |
| M | 21.1 | 33.1 | 55.0 | 591.0 | 157.9 | 187.8 | 37.0 | 299.3 | 92.4 | 375.0 | 180.7 | 2,030.3 | 80.1 | 2,110.4 |
| A | 20.8 | 33.1 | 55.1 | 592.1 | 155.0 | 189.5 | 37.3 | 304.2 | 93.0 | 379.8 | 181.9 | 2,041.8 | 80.3 | 2,122.1 |
| M | 20.8 | 32.6 | 56.5 | 593.4 | 153.0 | 191.5 | 37.5 | 306.9 | 93.6 | 383.9 | 180.4 | 2,050.1 | 80.6 | 2,130.7 |
| J | 20.8 | 31.7 | 56.7 | 600.7 | 156.9 | 188.0 | 37.4 | 308.1 | 94.3 | 388.8 | 183.3 | 2,066.7 | 80.9 | 2,147.6 |
| J | 20.7 | 33.1 | 56.0 | 605.0 | 160.8 | 193.7 | 38.2 | 309.4 | 94.9 | 393.0 | 183.6 | 2,088.4 | 81.4 | 2,169.8 |
| A | 21.0 | 32.1 | 57.6 | 611.3 | 164.6 | 190.5 | 38.9 | 313.5 | 95.5 | 395.6 | 190.1 | 2,110.7 | 81.6 | 2,192.3 |
| S | 20.8 | 31.1 | 57.3 | 611.5 | 163.6 | 203.5 | 38.4 | 316.7 | 96.1 | 401.6 | 200.7 | 2,141.3 | 82.2 | 2,223.5 |
| O | 20.7 | 30.5 | 58.4 | 627.8 | 173.4 | 198.2 | 38.8 | 319.7 | 96.6 | 406.7 | 187.5 | 2,158.3 | 82.5 | 2,240.8 |
| N | 21.3 | 31.2 | 59.3 | 634.8 | 180.7 | 200.0 | 38.7 | 322.0 | 97.0 | 411.2 | 188.2 | 2,184.4 | 82.7 | 2,267.1 |
| D | 22.0 | 31.0 | 59.6 | 642.0 | 189.8 | 200.4 | 38.9 | 323.2 | 97.3 | 414.0 | 189.2 | 2,207.4 | 83.3 | 2,290.7 |
| 1966 J | 21.3 | 32.2 | 60.8 | 644.5 | 186.5 | 204.5 | 39.2 | 328.9 | 98.6 | 419.4 | 200.5 | 2,236.4 | 98.6 | 2,335.0 |
| F | 21.1 | 34.3 | 60.9 | 659.6 | 199.1 | 200.7 | 39.4 | 333.0 | 99.3 | 425.7 | 196.1 | 2,269.2 | 99.0 | 2,368.2 |
| M | 21.7 | 33.6 | 60.9 | 659.0 | 204.1 | 200.3 | 38.5 | 334.8 | 100.0 | 430.6 | 196.5 | 2,280.0 | 99.2 | 2,379.2 |
| A | 21.4 | 38.7 | 60.4 | 663.8 | 204.9 | 204.2 | 39.0 | 337.7 | 100.8 | 434.3 | 203.5 | 2,308.7 | 99.6 | 2,408.3 |
| M | 21.1 | 37.1 r | 60.9 r | 664.2 r | 203.1 r | 204.0 r | 39.6 | 338.0 r | 101.5 | 436.1 r | 200.5 | 2,306.1 r | 99.7 r | 2,405.8 r |
| J | 21.4 | 27.4 | 61.3 | 666.1 | 203.8 | 207.0 | 39.9 | 342.0 | 102.2 | 441.8 | 201.9 | 2,314.8 | 99.8 | 2,414.6 |

**NOTE:** Estimates may not add to totals due to rounding. [1]Includes post office. **Source: Estimates of Labour Income (72-005), D.B.S.**

**Table 19: labour force characteristics of the population 14 years of age and over (thousands of persons)**

| monthly averages or months | population 14 years of age and over[1] | labour force | | | employed | | | | | unemployed | not in the labour force | participation rates[2] | unemployment rate[3] |
|---|---|---|---|---|---|---|---|---|---|---|---|---|---|
| | | | | | | | | paid workers | | | | | |
| | | total | agriculture | non-agriculture | total | agriculture | non-agriculture | total | non-agriculture | | | | |
| 1964 | 12,817 | 6,933 | 641 | 6,292 | 6,609 | 630 | 5,979 | 5,466 | 5,368 | 324 | 5,884 | 54.1 | 4.7 |
| 1965 | 13,128 | 7,141 | 601 | 6,540 | 6,862 | 594 | 6,268 | 5,760 | 5,655 | 280 | 5,986 | 54.4 | 3.9 |
| 1964 J 18 | 12,829 | 7,245 | 739 | 6,506 | 6,980 | 731 | 6,249 | 5,765 | 5,626 | 265 | 5,584 | 56.5 | 3.7 |
| A 22 | 12,860 | 7,217 | 727 | 6,490 | 6,971 | 721 | 6,250 | 5,769 | 5,627 | 246 | 5,643 | 56.1 | 3.4 |
| S 19 | 12,884 | 6,985 | 688 | 6,297 | 6,768 | 680 | 6,088 | 5,590 | 5,469 | 217 | 5,899 | 54.2 | 3.1 |
| O 17 | 12,905 | 6,975 | 654 | 6,321 | 6,718 | 641 | 6,077 | 5,567 | 5,468 | 257 | 5,930 | 54.0 | 3.7 |
| N 14 | 12,929 | 6,965 | 598 | 6,367 | 6,708 | 585 | 6,123 | 5,591 | 5,503 | 257 | 5,964 | 53.9 | 3.7 |
| D 12 | 12,951 | 6,912 | 538 | 6,374 | 6,628 | 527 | 6,101 | 5,571 | 5,495 | 284 | 6,039 | 53.4 | 4.1 |
| 1965 J 16 | 12,977 | 6,868 | 530 | 6,338 | 6,461 | 518 | 5,943 | 5,424 | 5,352 | 407 | 6,109 | 52.9 | 5.9 |
| F 20 | 13,002 | 6,857 | 524 | 6,333 | 6,460 | 513 | 5,947 | 5,426 | 5,357 | 397 | 6,145 | 52.7 | 5.8 |
| M 20 | 13,027 | 6,908 | 546 | 6,362 | 6,521 | 538 | 5,983 | 5,462 | 5,395 | 387 | 6,119 | 53.0 | 5.6 |
| A 17 | 13,052 | 6,968 | 572 | 6,396 | 6,597 | 563 | 6,034 | 5,518 | 5,437 | 371 | 6,084 | 53.4 | 5.3 |
| M 22 | 13,086 | 7,123 | 660 | 6,463 | 6,858 | 655 | 6,203 | 5,723 | 5,599 | 265 | 5,963 | 54.4 | 3.7 |
| J 19 | 13,113 | 7,306 | 656 | 6,650 | 7,049 | 649 | 6,400 | 5,910 | 5,783 | 257 | 5,807 | 55.7 | 3.5 |
| J 24 | 13,146 | 7,495 | 714 | 6,781 | 7,251 | 706 | 6,545 | 6,078 | 5,927 | 244 | 5,651 | 57.0 | 3.3 |
| A 21 | 13,174 | 7,490 | 739 | 6,751 | 7,279 | 734 | 6,545 | 6,095 | 5,928 | 211 | 5,684 | 56.9 | 2.8 |
| S 18 | 13,200 | 7,159 | 629 | 6,530 | 6,983 | 625 | 6,358 | 5,857 | 5,732 | 176 | 6,041 | 54.2 | 2.5 |
| O 16 | 13,226 | 7,179 | 637 | 6,542 | 7,008 | 632 | 6,376 | 5,879 | 5,747 | 171 | 6,047 | 54.3 | 2.4 |
| N 13 | 13,252 | 7,159 | 532 | 6,627 | 6,939 | 523 | 6,416 | 5,866 | 5,787 | 220 | 6,093 | 54.0 | 3.1 |
| D 11 | 13,278 | 7,185 | 479 | 6,706 | 6,933 | 470 | 6,463 | 5,887 | 5,818 | 252 | 6,093 | 54.1 | 3.5 |
| 1966 J 15 | 13,305 | 7,093 | 472 | 6,621 | 6,734 | 460 | 6,274 | 5,718 | 5,658 | 359 | 6,212 | 53.3 | 5.1 |
| F 19 | 13,334 | 7,122 | 483 | 6,639 | 6,766 | 469 | 6,297 | 5,746 | 5,682 | 356 | 6,212 | 53.4 | 5.0 |
| M 19 | 13,359 | 7,162 | 484 | 6,678 | 6,821 | 475 | 6,346 | 5,793 | 5,726 | 341 | 6,197 | 53.6 | 4.8 |
| A 23 | 13,396 | 7,248 | 521 | 6,727 | 6,950 | 517 | 6,433 | 5,898 | 5,811 | 298 | 6,148 | 54.1 | 4.1 |
| M 21 | 13,424 | 7,383 | 595 | 6,788 | 7,136 | 591 | 6,545 | 6,044 | 5,935 | 247 | 6,041 | 55.0 | 3.3 |
| J 18 | 13,453 | 7,533 | 579 | 6,954 | 7,303 | 575 | 6,728 | 6,216 | 6,106 | 230 | 5,920 | 56.0 | 3.1 |
| J 23 | 13,493 | 7,787 | 661 | 7,126 | 7,543 | 655 | 6,888 | 6,419 | 6,270 | 244 | 5,706 | 57.7 | 3.1 |
| A 20 | 13,524 | 7,805 | 655 | 7,150 | 7,577 | 649 | 6,928 | 6,468 | 6,318 | 228 | 5,719 | 57.7 | 2.9 |
| S 17 | 13,555 | 7,516 | 608 | 6,908 | 7,311 | 603 | 6,708 | 6,228 | 6,103 | 205 | 6,039 | 55.4 | 2.7 |

[1]Excludes inmates of institutions, members of the armed services, Indians living on reserves and residents of the Yukon and Northwest Territories. The estimates are derived from a sample survey and are subject to sampling error. In general, the smaller the estimate, the larger is the relative sampling error. [2]The labour force as a percentage of the population 14 years of age and over. [3]The unemployed as a percentage of the labour force. **Source: Labour Force Bulletin, (71-001), D.B.S.**

**Table 20: labour force by region[1] (thousands of persons)**

| monthly averages | Atlantic prov. | Que. | Ont. | Prairie prov. | B.C. | Atlantic prov. | Que. | Ont. | Prairie prov. | B.C. |
|---|---|---|---|---|---|---|---|---|---|---|
| 1964 | 588 | 1,951 | 2,556 | 1,199 | 639 | | | M.C.D. | | |
| 1965 | 611 | 2,021 | 2,614 | 1,228 | 667 | 4 | 2 | 2 | 3 | 2 |
| months: | | unadjusted for seasonal variation | | | | | adjusted for seasonal variation[2] | | | |
| 1964 A 18 | 569 | 1,920 | 2,499 | 1,163 | 625 | 589 | 1,948 | 2,543 | 1,189 | 635 |
| M 23 | 590 | 1,919 | 2,541 | 1,220 | 644 | 587 | 1,938 | 2,553 | 1,202 | 644 |
| J 20 | 616 | 1,957 | 2,620 | 1,212 | 650 | 593 | 1,935 | 2,568 | 1,190 | 638 |
| J 18 | 637 | 2,020 | 2,663 | 1,256 | 669 | 594 | 1,942 | 2,565 | 1,190 | 640 |
| A 22 | 629 | 2,019 | 2,661 | 1,239 | 669 | 592 | 1,954 | 2,569 | 1,176 | 639 |
| S 19 | 601 | 1,951 | 2,559 | 1,233 | 641 | 592 | 1,952 | 2,569 | 1,204 | 644 |
| O 17 | 595 | 1,951 | 2,561 | 1,225 | 643 | 587 | 1,947 | 2,573 | 1,206 | 646 |
| N 14 | 586 | 1,964 | 2,567 | 1,206 | 642 | 590 | 1,963 | 2,568 | 1,214 | 646 |
| D 12 | 577 | 1,951 | 2,563 | 1,182 | 639 | 585 | 1,963 | 2,566 | 1,211 | 650 |
| 1965 J 16 | 565 | 1,941 | 2,555 | 1,169 | 638 | 597 | 1,982 | 2,614 | 1,218 | 655 |
| F 20 | 573 | 1,956 | 2,527 | 1,160 | 641 | 603 | 2,006 | 2,592 | 1,220 | 658 |
| M 20 | 585 | 1,969 | 2,535 | 1,176 | 643 | 617 | 2,011 | 2,590 | 1,235 | 658 |
| A 17 | 592 | 1,986 | 2,548 | 1,198 | 644 | 612 | 2,017 | 2,594 | 1,228 | 655 |
| M 22 | 615 | 2,005 | 2,595 | 1,247 | 661 | 611 | 2,025 | 2,607 | 1,227 | 660 |
| J 19 | 630 | 2,055 | 2,683 | 1,255 | 683 | 607 | 2,031 | 2,626 | 1,230 | 670 |
| J 24 | 654 | 2,101 | 2,734 | 1,299 | 707 | 609 | 2,020 | 2,628 | 1,230 | 674 |
| A 21 | 648 | 2,095 | 2,740 | 1,300 | 707 | 608 | 2,021 | 2,642 | 1,229 | 674 |
| S 18 | 621 | 2,030 | 2,598 | 1,242 | 668 | 606 | 2,023 | 2,608 | 1,215 | 669 |
| O 16 | 625 | 2,040 | 2,596 | 1,251 | 667 | 610 | 2,026 | 2,605 | 1,223 | 670 |
| N 13 | 609 | 2,038 | 2,621 | 1,221 | 670 | 611 | 2,037 | 2,621 | 1,227 | 674 |
| D 11 | 618 | 2,042 | 2,641 | 1,215 | 669 | 627 | 2,050 | 2,641 | 1,246 | 680 |
| 1966 J 15 | 600 | 2,030 | 2,609 | 1,188 | 666 | 635 | 2,082 | 2,668 | 1,239 | 683 |
| F 19 | 598 | 2,056 | 2,603 | 1,193 | 672 | 637 | 2,102 | 2,676 | 1,257 | 692 |
| M 19 | 600 | 2,046 | 2,630 | 1,208 | 678 | 637 | 2,089 | 2,688 | 1,273 | 694 |
| A 23 | 605 | 2,071 | 2,659 | 1,221 | 692 | 636 | 2,101 | 2,706 | 1,259 | 704 |
| M 21 | 624 | 2,091 | 2,695 | 1,266 | 707 | 619 | 2,107 | 2,705 | 1,244 | 706 |
| J 18 | 636 | 2,132 | 2,790 | 1,264 | 711 | 609 | 2,102 | 2,717 | 1,235 | 699 |
| J 23 | 663 | 2,210 | 2,844 | 1,317 | 753 | 616 | 2,126 | 2,727 | 1,245 | 717 |
| A 20 | 664 | 2,212 | 2,869 | 1,309 | 751 | 623 | 2,136 | 2,768 | 1,237 | 716 |
| S 17 | 642 | 2,137 | 2,733 | 1,278 | 726 | 631 | 2,138 | 2,750 | 1,252 | 730 |

[1]See footnote 1, table 19. Labour force obtained as the sum of employed and unemployed from tables 21 and 23. [2]Canada totals, obtained by summing the seasonally adjusted data for the five regions, are usually different from the totals given on page S-1. These differences are small and are due to a statistical discrepancy. **Source: The Labour Force, (71-001) D.B.S.**

Table 21: employed by region[1] (thousands of persons)

| monthly averages | Atlantic prov. | Que. | Ont. | Prairie prov. | B.C. | Atlantic prov. | Que. | Ont. | Prairie prov. | B.C. |
|---|---|---|---|---|---|---|---|---|---|---|
| 1964 | 542 | 1,827 | 2,473 | 1,162 | 605 | | | M.C.D. | | |
| 1965 | 566 | 1,912 | 2,548 | 1,196 | 639 | 4 | 3 | 2 | 3 | 2 |
| months: | | unadjusted for seasonal variation | | | | | adjusted for seasonal variation[2] | | | |
| 1964 A 18 | 499 | 1,764 | 2,409 | 1,109 | 592 | 542 | 1,822 | 2,461 | 1,152 | 603 |
| M 23 | 550 | 1,806 | 2,471 | 1,188 | 606 | 547 | 1,813 | 2,469 | 1,165 | 603 |
| J 20 | 586 | 1,851 | 2,532 | 1,187 | 617 | 549 | 1,807 | 2,474 | 1,152 | 601 |
| J 18 | 607 | 1,917 | 2,588 | 1,228 | 640 | 548 | 1,817 | 2,482 | 1,151 | 606 |
| A 22 | 601 | 1,919 | 2,593 | 1,215 | 643 | 547 | 1,824 | 2,488 | 1,135 | 607 |
| S 19 | 569 | 1,867 | 2,504 | 1,212 | 616 | 541 | 1,831 | 2,490 | 1,168 | 610 |
| O 17 | 562 | 1,853 | 2,487 | 1,201 | 615 | 538 | 1,817 | 2,480 | 1,171 | 613 |
| N 14 | 547 | 1,867 | 2,506 | 1,173 | 615 | 542 | 1,851 | 2,495 | 1,179 | 618 |
| D 12 | 537 | 1,847 | 2,487 | 1,149 | 608 | 546 | 1,857 | 2,491 | 1,180 | 621 |
| 1965 J 16 | 503 | 1,782 | 2,457 | 1,121 | 598 | 552 | 1,865 | 2,542 | 1,186 | 626 |
| F 20 | 497 | 1,812 | 2,434 | 1,113 | 604 | 553 | 1,902 | 2,524 | 1,188 | 629 |
| M 20 | 512 | 1,816 | 2,456 | 1,127 | 610 | 569 | 1,901 | 2,531 | 1,202 | 630 |
| A 17 | 516 | 1,853 | 2,468 | 1,146 | 614 | 561 | 1,909 | 2,522 | 1,192 | 626 |
| M 22 | 570 | 1,900 | 2,536 | 1,217 | 635 | 565 | 1,909 | 2,536 | 1,192 | 632 |
| J 19 | 599 | 1,955 | 2,609 | 1,232 | 654 | 561 | 1,911 | 2,548 | 1,196 | 638 |
| J 24 | 624 | 2,003 | 2,669 | 1,274 | 681 | 563 | 1,902 | 2,556 | 1,195 | 644 |
| A 21 | 621 | 2,010 | 2,683 | 1,282 | 683 | 565 | 1,912 | 2,574 | 1,198 | 644 |
| S 18 | 598 | 1,961 | 2,551 | 1,224 | 649 | 569 | 1,923 | 2,541 | 1,184 | 643 |
| O 16 | 602 | 1,965 | 2,559 | 1,238 | 644 | 576 | 1,926 | 2,556 | 1,204 | 643 |
| N 13 | 580 | 1,945 | 2,572 | 1,197 | 645 | 576 | 1,930 | 2,562 | 1,202 | 648 |
| D 11 | 574 | 1,945 | 2,581 | 1,186 | 647 | 583 | 1,951 | 2,582 | 1,218 | 660 |
| 1966 J 15 | 537 | 1,903 | 2,523 | 1,146 | 625 | 590 | 1,988 | 2,605 | 1,211 | 653 |
| F 19 | 533 | 1,922 | 2,521 | 1,152 | 638 | 594 | 2,003 | 2,615 | 1,229 | 665 |
| M 19 | 537 | 1,914 | 2,553 | 1,172 | 645 | 596 | 1,992 | 2,626 | 1,249 | 666 |
| A 23 | 553 | 1,954 | 2,597 | 1,189 | 657 | 601 | 2,004 | 2,651 | 1,237 | 670 |
| M 21 | 589 | 1,986 | 2,638 | 1,244 | 679 | 583 | 1,997 | 2,639 | 1,218 | 676 |
| J 18 | 612 | 2,047 | 2,715 | 1,249 | 680 | 573 | 2,003 | 2,645 | 1,213 | 664 |
| J 23 | 634 | 2,122 | 2,767 | 1,295 | 725 | 572 | 2,019 | 2,643 | 1,215 | 685 |
| A 20 | 638 | 2,129 | 2,794 | 1,292 | 724 | 581 | 2,031 | 2,679 | 1,209 | 683 |
| S 17 | 615 | 2,062 | 2,675 | 1,262 | 697 | 587 | 2,030 | 2,667 | 1,225 | 691 |

[1]See footnote[1], table 19. [2]See footnote[2], table 20. **Source: The Labour Force, (71-001) D.B.S.**

Table 22: employed non-agriculture by region[1] (thousands of persons)

| monthly averages | Atlantic prov. | Que. | Ont. | Prairie prov. | B.C. | Atlantic prov. | Que. | Ont. | Prairie prov. | B.C. |
|---|---|---|---|---|---|---|---|---|---|---|
| 1964 | 504 | 1,713 | 2,314 | 866 | 583 | | | M.C.D. | | |
| 1965 | 533 | 1,796 | 2,397 | 925 | 617 | 4 | 3 | 2 | 3 | 2 |
| months: | | unadjusted for seasonal variation | | | | | adjusted for seasonal variation[2] | | | |
| 1964 A 18 | 463 | 1,649 | 2,258 | 825 | 576 | 503 | 1,700 | 2,303 | 852 | 584 |
| M 23 | 509 | 1,679 | 2,309 | 866 | 584 | 509 | 1,693 | 2,309 | 864 | 581 |
| J 20 | 550 | 1,714 | 2,358 | 882 | 590 | 512 | 1,681 | 2,316 | 861 | 579 |
| J 18 | 560 | 1,777 | 2,406 | 902 | 604 | 509 | 1,703 | 2,329 | 864 | 582 |
| A 22 | 556 | 1,798 | 2,402 | 887 | 607 | 509 | 1,736 | 2,331 | 860 | 581 |
| S 19 | 527 | 1,748 | 2,333 | 887 | 593 | 500 | 1,724 | 2,331 | 877 | 587 |
| O 17 | 519 | 1,751 | 2,323 | 893 | 591 | 502 | 1,721 | 2,310 | 882 | 589 |
| N 14 | 511 | 1,773 | 2,351 | 894 | 594 | 505 | 1,742 | 2,337 | 884 | 594 |
| D 12 | 506 | 1,766 | 2,345 | 895 | 589 | 512 | 1,752 | 2,345 | 894 | 596 |
| 1965 J 16 | 476 | 1,690 | 2,320 | 876 | 581 | 520 | 1,754 | 2,373 | 903 | 602 |
| F 20 | 472 | 1,718 | 2,302 | 870 | 585 | 523 | 1,789 | 2,369 | 906 | 606 |
| M 20 | 484 | 1,711 | 2,323 | 875 | 590 | 538 | 1,782 | 2,378 | 909 | 605 |
| A 17 | 486 | 1,738 | 2,333 | 884 | 593 | 528 | 1,788 | 2,381 | 912 | 602 |
| M 22 | 533 | 1,769 | 2,378 | 910 | 613 | 531 | 1,787 | 2,381 | 908 | 611 |
| J 19 | 566 | 1,828 | 2,439 | 936 | 631 | 526 | 1,797 | 2,396 | 914 | 619 |
| J 24 | 582 | 1,857 | 2,490 | 967 | 649 | 529 | 1,784 | 2,406 | 924 | 624 |
| A 21 | 582 | 1,866 | 2,487 | 956 | 654 | 532 | 1,801 | 2,408 | 928 | 626 |
| S 18 | 562 | 1,841 | 2,389 | 941 | 625 | 534 | 1,812 | 2,391 | 930 | 618 |
| O 16 | 557 | 1,841 | 2,410 | 945 | 623 | 539 | 1,811 | 2,401 | 935 | 622 |
| N 13 | 549 | 1,842 | 2,438 | 962 | 625 | 543 | 1,812 | 2,424 | 952 | 625 |
| D 11 | 545 | 1,852 | 2,456 | 980 | 630 | 550 | 1,831 | 2,456 | 978 | 638 |
| 1966 J 15 | 513 | 1,815 | 2,387 | 953 | 606 | 560 | 1,885 | 2,441 | 980 | 627 |
| F 19 | 507 | 1,829 | 2,395 | 951 | 615 | 562 | 1,903 | 2,467 | 990 | 637 |
| M 19 | 510 | 1,820 | 2,424 | 973 | 619 | 566 | 1,894 | 2,479 | 1,011 | 635 |
| A 23 | 521 | 1,851 | 2,460 | 970 | 631 | 567 | 1,902 | 2,510 | 1,000 | 641 |
| M 21 | 555 | 1,872 | 2,488 | 978 | 652 | 552 | 1,893 | 2,493 | 976 | 649 |
| J 18 | 580 | 1,930 | 2,567 | 998 | 653 | 539 | 1,900 | 2,522 | 976 | 640 |
| J 23 | 596 | 1,988 | 2,600 | 1,016 | 688 | 541 | 1,913 | 2,510 | 970 | 661 |
| A 20 | 599 | 1,995 | 2,632 | 1,009 | 693 | 548 | 1,918 | 2,545 | 982 | 663 |
| S 17 | 581 | 1,951 | 2,530 | 973 | 673 | 554 | 1,924 | 2,538 | 963 | 666 |

[1]See footnote[1], table 19. [2]See footnote[2], table 20. **Source: The Labour Force, (71-001) D.B.S.**

**Table 23: unemployed by region[1] (thousands of persons)**

| monthly averages | Atlantic prov. | Que. | Ont. | Prairie prov. | B.C. | Atlantic prov. | Que. | Ont. | Prairie prov. | B.C. |
|---|---|---|---|---|---|---|---|---|---|---|
| 1964 | 46 | 124 | 83 | 37 | 34 | | | M. C. D. | | |
| 1965 | 45 | 109 | 67 | 31 | 28 | 4 | 3 | 3 | 3 | 3 |
| months: | | unadjusted for seasonal variation | | | | | adjusted for seasonal variation[2] | | | |
| 1964 A 18 | 70 | 156 | 90 | 54 | 33 | 47 | 126 | 82 | 37 | 32 |
| M 23 | 40 | 113 | 70 | 32 | 38 | 40 | 125 | 84 | 37 | 41 |
| J 20 | 30 | 106 | 88 | 25 | 33 | 44 | 128 | 94 | 38 | 37 |
| J 18 | 30 | 103 | 75 | 28 | 29 | 46 | 125 | 83 | 39 | 34 |
| A 22 | 28 | 100 | 68 | 24 | 26 | 45 | 130 | 81 | 41 | 32 |
| S 19 | 32 | 84 | 55 | 21 | 25 | 51 | 121 | 79 | 36 | 34 |
| O 17 | 33 | 98 | 74 | 24 | 28 | 49 | 130 | 93 | 35 | 33 |
| N 14 | 39 | 97 | 61 | 33 | 27 | 48 | 112 | 73 | 35 | 28 |
| D 12 | 40 | 104 | 76 | 33 | 31 | 39 | 106 | 75 | 31 | 29 |
| 1965 J 16 | 62 | 159 | 98 | 48 | 40 | 45 | 117 | 72 | 32 | 29 |
| F 20 | 76 | 144 | 93 | 47 | 37 | 50 | 104 | 68 | 32 | 29 |
| M 20 | 73 | 153 | 79 | 49 | 33 | 48 | 110 | 59 | 33 | 28 |
| A 17 | 76 | 133 | 80 | 52 | 30 | 51 | 108 | 72 | 36 | 29 |
| M 22 | 45 | 105 | 59 | 30 | 26 | 46 | 116 | 71 | 35 | 28 |
| J 19 | 31 | 100 | 74 | 23 | 29 | 46 | 120 | 78 | 34 | 32 |
| J 24 | 30 | 98 | 65 | 25 | 26 | 46 | 118 | 72 | 35 | 30 |
| A 21 | 27 | 85 | 57 | 18 | 24 | 43 | 109 | 68 | 31 | 30 |
| S 18 | 23 | 69 | 47 | 18 | 19 | 37 | 100 | 67 | 31 | 26 |
| O 16 | 23 | 75 | 37 | 13 | 23 | 34 | 100 | 49 | 19 | 27 |
| N 13 | 29 | 93 | 49 | 24 | 25 | 35 | 107 | 59 | 25 | 26 |
| D 11 | 44 | 97 | 60 | 29 | 22 | 44 | 99 | 59 | 28 | 20 |
| 1966 J 15 | 63 | 127 | 86 | 42 | 41 | 45 | 94 | 63 | 28 | 30 |
| F 19 | 65 | 134 | 82 | 41 | 34 | 43 | 99 | 61 | 28 | 27 |
| M 19 | 63 | 132 | 77 | 36 | 33 | 41 | 97 | 62 | 24 | 28 |
| A 23 | 52 | 117 | 62 | 32 | 35 | 35 | 97 | 55 | 22 | 34 |
| M 21 | 35 | 105 | 57 | 22 | 28 | 36 | 110 | 66 | 26 | 30 |
| J 18 | 24 | 85 | 75 | 15 | 31 | 36 | 99 | 72 | 22 | 35 |
| J 23 | 29 | 88 | 77 | 22 | 28 | 44 | 107 | 84 | 30 | 32 |
| A 20 | 26 | 83 | 75 | 17 | 27 | 42 | 105 | 89 | 28 | 33 |
| S 17 | 27 | 75 | 58 | 16 | 29 | 44 | 108 | 83 | 27 | 39 |

[1]See footnote[1], table 19. [2]See footnote[2], table 20. **Source: The Labour Force, (71-001) D.B.S.**

**Table 24: unemployment rate by region[1] (per cent)**

| monthly averages | Atlantic prov. | Que. | Ont. | Prairie prov. | B.C. | Atlantic prov. | Que. | Ont. | Prairie prov. | B.C. |
|---|---|---|---|---|---|---|---|---|---|---|
| 1964 | 7.8 | 6.4 | 3.2 | 3.1 | 5.3 | | | M.C.D. | | |
| 1965 | 7.5 | 5.5 | 2.6 | 2.6 | 4.2 | 4 | 3 | 3 | 3 | 3 |
| months: | | unadjusted for seasonal variation | | | | | adjusted for seasonal variation | | | |
| 1964 A 18 | 12.3 | 8.1 | 3.6 | 4.6 | 5.3 | 8.0 | 6.5 | 3.2 | 3.1 | 5.0 |
| M 23 | 6.8 | 5.9 | 2.8 | 2.6 | 5.9 | 6.8 | 6.4 | 3.3 | 3.1 | 6.4 |
| J 20 | 4.9 | 5.4 | 3.4 | 2.1 | 5.1 | 7.4 | 6.6 | 3.7 | 3.2 | 5.8 |
| J 18 | 4.7 | 5.1 | 2.8 | 2.2 | 4.3 | 7.7 | 6.4 | 3.2 | 3.3 | 5.3 |
| A 22 | 4.5 | 5.0 | 2.6 | 1.9 | 3.9 | 7.6 | 6.7 | 3.2 | 3.5 | 5.0 |
| S 19 | 5.3 | 4.3 | 2.1 | 1.7 | 3.9 | 8.6 | 6.2 | 3.1 | 3.0 | 5.3 |
| O 17 | 5.5 | 5.0 | 2.9 | 2.0 | 4.4 | 8.3 | 6.7 | 3.6 | 2.9 | 5.1 |
| N 14 | 6.7 | 4.9 | 2.4 | 2.7 | 4.2 | 8.1 | 5.7 | 2.8 | 2.9 | 4.3 |
| D 12 | 6.9 | 5.3 | 3.0 | 2.8 | 4.9 | 6.7 | 5.4 | 2.9 | 2.6 | 4.5 |
| 1965 J 16 | 11.0 | 8.2 | 3.8 | 4.1 | 6.3 | 7.5 | 5.9 | 2.8 | 2.6 | 4.4 |
| F 20 | 13.3 | 7.4 | 3.7 | 4.1 | 5.8 | 8.3 | 5.2 | 2.6 | 2.6 | 4.4 |
| M 20 | 12.5 | 7.8 | 3.1 | 4.2 | 5.1 | 7.8 | 5.5 | 2.3 | 2.7 | 4.3 |
| A 17 | 12.8 | 6.7 | 3.1 | 4.3 | 4.7 | 8.3 | 5.4 | 2.8 | 2.9 | 4.4 |
| M 22 | 7.3 | 5.2 | 2.3 | 2.4 | 3.9 | 7.5 | 5.7 | 2.7 | 2.9 | 4.2 |
| J 19 | 4.9 | 4.9 | 2.8 | 1.8 | 4.2 | 7.6 | 5.9 | 3.0 | 2.8 | 4.8 |
| J 24 | 4.6 | 4.7 | 2.4 | 1.9 | 3.7 | 7.6 | 5.8 | 2.7 | 2.8 | 4.5 |
| A 21 | 4.2 | 4.1 | 2.1 | 1.4 | 3.4 | 7.1 | 5.4 | 2.6 | 2.5 | 4.4 |
| S 18 | 3.7 | 3.4 | 1.8 | 1.4 | 2.8 | 6.1 | 4.9 | 2.6 | 2.6 | 3.9 |
| O 16 | 3.7 | 3.7 | 1.4 | 1.0 | 3.4 | 5.6 | 4.9 | 1.9 | 1.6 | 4.0 |
| N 13 | 4.8 | 4.6 | 1.9 | 2.0 | 3.7 | 5.7 | 5.3 | 2.3 | 2.0 | 3.9 |
| D 11 | 7.1 | 4.8 | 2.3 | 2.4 | 3.3 | 7.0 | 4.8 | 2.2 | 2.2 | 2.9 |
| 1966 J 15 | 10.5 | 6.3 | 3.3 | 3.5 | 6.2 | 7.1 | 4.5 | 2.4 | 2.3 | 4.4 |
| F 19 | 10.9 | 6.5 | 3.1 | 3.4 | 5.1 | 6.8 | 4.7 | 2.3 | 2.2 | 3.9 |
| M 19 | 10.5 | 6.5 | 2.9 | 3.0 | 4.9 | 6.4 | 4.6 | 2.3 | 1.9 | 4.0 |
| A 23 | 8.6 | 5.6 | 2.3 | 2.6 | 5.1 | 5.5 | 4.6 | 2.0 | 1.7 | 4.8 |
| M 21 | 5.6 | 5.0 | 2.1 | 1.7 | 4.0 | 5.8 | 5.2 | 2.4 | 2.1 | 4.2 |
| J 18 | 3.8 | 4.0 | 2.7 | 1.2 | 4.4 | 5.9 | 4.7 | 2.6 | 1.8 | 5.0 |
| J 23 | 4.4 | 4.0 | 2.7 | 1.7 | 3.7 | 7.1 | 5.0 | 3.1 | 2.4 | 4.5 |
| A 20 | 3.9 | 3.8 | 2.6 | 1.3 | 3.6 | 6.7 | 4.9 | 3.2 | 2.3 | 4.6 |
| S 17 | 4.2 | 3.5 | 2.1 | 1.3 | 4.0 | 7.0 | 5.1 | 3.0 | 2.2 | 5.3 |

[1]The unemployed as a percentage of the labour force for each region. Due to weighting differences, a simple average of the regional rates will not give the seasonally adjusted Canada rate on page S-1, nor the unadjusted Canada rate in table 19. **Source: The Labour Force, (71-001) D.B.S.**

**Table 25: not in the labour force by region[1] (thousands of persons)**

| monthly averages | Atlantic prov. | Que. | Ont. | Prairie prov. | B.C. | Atlantic prov. | Que. | Ont. | Prairie prov. | B.C. |
|---|---|---|---|---|---|---|---|---|---|---|
| 1964 | 664 | 1,756 | 1,932 | 980 | 553 | | | M.C.D. | | |
| 1965 | 658 | 1,779 | 1,996 | 983 | 571 | 5 | 2 | 3 | 4 | 2 |
| months: | | unadjusted for seasonal variation | | | | | adjusted for seasonal variation[2] | | | |
| 1964 A 18 | 681 | 1,764 | 1,961 | 1,009 | 558 | 665 | 1,740 | 1,921 | 981 | 548 |
| M 23 | 660 | 1,776 | 1,932 | 954 | 544 | 662 | 1,757 | 1,919 | 970 | 545 |
| J 20 | 636 | 1,745 | 1,865 | 965 | 540 | 656 | 1,766 | 1,919 | 986 | 551 |
| J 18 | 616 | 1,690 | 1,830 | 924 | 524 | 655 | 1,764 | 1,922 | 989 | 550 |
| A 22 | 625 | 1,700 | 1,846 | 944 | 528 | 658 | 1,762 | 1,927 | 1,009 | 553 |
| S 19 | 655 | 1,776 | 1,957 | 952 | 559 | 662 | 1,771 | 1,940 | 977 | 556 |
| O 17 | 662 | 1,783 | 1,962 | 963 | 560 | 669 | 1,781 | 1,954 | 977 | 557 |
| N 14 | 671 | 1,778 | 1,967 | 983 | 565 | 666 | 1,774 | 1,961 | 975 | 561 |
| D 12 | 682 | 1.797 | 1,979 | 1,009 | 572 | 671 | 1,781 | 1,973 | 982 | 564 |
| 1965 J 16 | 696 | 1,815 | 1,997 | 1,025 | 576 | 668 | 1,783 | 1,960 | 981 | 563 |
| F 20 | 689 | 1,807 | 2,035 | 1,037 | 577 | 662 | 1,777 | 1,980 | 984 | 564 |
| M 20 | 679 | 1,802 | 2,035 | 1,024 | 579 | 658 | 1,777 | 1,985 | 980 | 569 |
| A 17 | 673 | 1,793 | 2,031 | 1,005 | 582 | 657 | 1,770 | 1,987 | 976 | 570 |
| M 22 | 653 | 1,783 | 1,997 | 960 | 570 | 656 | 1,764 | 1,983 | 979 | 571 |
| J 19 | 638 | 1,741 | 1,921 | 955 | 552 | 659 | 1,762 | 1,980 | 975 | 564 |
| J 24 | 616 | 1,705 | 1,884 | 913 | 533 | 656 | 1,778 | 1,983 | 979 | 560 |
| A 21 | 623 | 1,719 | 1,890 | 915 | 537 | 656 | 1,783 | 1,975 | 979 | 563 |
| S 18 | 652 | 1,791 | 2,042 | 976 | 580 | 659 | 1,786 | 2,020 | 998 | 576 |
| O 16 | 650 | 1,788 | 2,053 | 971 | 585 | 657 | 1,786 | 2,043 | 987 | 582 |
| N 13 | 667 | 1,798 | 2,040 | 1,003 | 585 | 661 | 1,793 | 2,032 | 994 | 580 |
| D 11 | 659 | 1,802 | 2,031 | 1,011 | 590 | 649 | 1,786 | 2,025 | 984 | 581 |
| 1966 J 15 | 679 | 1,822 | 2,074 | 1,039 | 598 | 651 | 1,788 | 2,035 | 994 | 584 |
| F 19 | 683 | 1,804 | 2,092 | 1,036 | 597 | 655 | 1,774 | 2,033 | 982 | 584 |
| M 19 | 682 | 1,821 | 2,075 | 1,023 | 596 | 661 | 1,796 | 2,022 | 978 | 585 |
| A 23 | 679 | 1,806 | 2,063 | 1,012 | 588 | 663 | 1,783 | 2,017 | 982 | 575 |
| M 21 | 661 | 1,793 | 2,040 | 969 | 578 | 664 | 1,773 | 2,026 | 989 | 579 |
| J 18 | 650 | 1,761 | 1,957 | 973 | 579 | 672 | 1,782 | 2,020 | 994 | 591 |
| J 23 | 625 | 1,693 | 1,921 | 923 | 544 | 666 | 1,764 | 2,024 | 989 | 572 |
| A 20 | 626 | 1,699 | 1,909 | 933 | 552 | 661 | 1,762 | 1,995 | 999 | 580 |
| S 17 | 649 | 1,783 | 2,058 | 966 | 583 | 656 | 1,776 | 2,042 | 987 | 578 |

[1]See footnote[1], table 19. [2]See footnote[2], table 20. **Source: The Labour Force, (71-001) D.B.S.**

**Table 26: activities of the Unemployment Insurance Commission**

| monthly averages or months | unemployment insurance: claims and benefit payments (thousands): claimants for unemployment insurance benefit[1] | initial and renewal claims filed | beneficiaries (estimated) | number of weeks compensated | amount of benefit (million dollars) | fund (million dollars): employer-employee contributions | total revenue | balance in fund, end of period | national employment service (thousands): registrations for employment: end of month[2] | received during month | vacancies notified | placements effected |
|---|---|---|---|---|---|---|---|---|---|---|---|---|
| 1964 | 356.7 | 155.0 | 281.7 | 1,168 | 28.70 | 25.41 | 30.60 | 81.4 | 463 | 339 | 130 | 103 |
| 1965 | 322.2 | 135.7 | 254.3 | 1,060 | 26.01 | 27.01 | 32.72 | 161.8 | 420 | 326 | 136 | 105 |
| 1964 M | 250.1 | 105.2 | 340.3 | 1,361 | 33.12 | 23.92 | 28.65 | *Dr* 30.7 | 446 | 296 | 140 | 110 |
| J | 201.9 | 86.8 | 155.5 | 684 | 16.54 | 26.33 | 31.47 | *Dr* 15.7 | 407 | 344 | 135 | 109 |
| J | 205.3 | 108.9 | 135.2 | 595 | 14.09 | 25.27 | 30.37 | 0.6 | 362 | 349 | 151 | 124 |
| A | 182.0 | 79.0 | 139.4 | 558 | 13.20 | 26.18 | 31.47 | 18.8 | 307 | 297 | 143 | 111 |
| S | 173.6 | 85.8 | 128.2 | 539 | 12.79 | 26.39 | 31.80 | 37.8 | 279 | 317 | 164 | 133 |
| O | 214.5 | 120.9 | 127.3 | 534 | 12.84 | 26.29 | 31.76 | 56.8 | 314 | 328 | 130 | 104 |
| N | 274.5 | 169.0 | 150.5 | 602 | 14.65 | 27.52 | 33.30 | 75.4 | 373 | 382 | 155 | 114 |
| D | 478.2 | 316.4 | 236.9 | 995 | 24.50 | 25.11 | 30.45 | 81.4 | 509 | 444 | 119 | 117 |
| 1965 J | 547.8 | 230.2 | 398.1 | 1,593 | 39.85 | 28.28 | 34.29 | 75.8 | 600 | 373 | 99 | 78 |
| F | 559.2 | 160.0 | 454.8 | 1,819 | 45.33 | 24.83 | 30.09 | 60.6 | 607 | 286 | 95 | 71 |
| M | 539.0 | 183.2 | 470.7 | 2,236 | 55.59 | 29.37 | 35.49 | 40.5 | 597 | 324 | 124 | 91 |
| A | 462.9 | 150.8 | 435.3 | 1,741 | 43.31 | 21.94 | 26.50 | 22.0 | 540 | 297 | 132 | 95 |
| M | 229.5 | 93.3 | 324.3 | 1,297 | 31.66 | 25.52 | 30.74 | 22.7 | 401 | 278 | 150 | 114 |
| J | 180.7 | 72.0 | 152.8 | 672 | 16.23 | 26.25 | 31.64 | 38.0 | 383 | 340 | 145 | 114 |
| J | 184.4 | 86.1 | 118.2 | 496 | 11.83 | 27.84 | 33.60 | 59.8 | 340 | 319 | 140 | 111 |
| A | 172.5 | 83.9 | 130.2 | 547 | 12.79 | 28.46 | 34.44 | 81.5 | 285 | 302 | 164 | 122 |
| S | 157.3 | 71.8 | 116.3 | 488 | 11.50 | 27.16 | 32.96 | 102.9 | 245 | 307 | 172 | 132 |
| O | 170.4 | 83.1 | 107.8 | 431 | 10.22 | 28.07 | 34.13 | 126.8 | 261 | 285 | 132 | 102 |
| N | 244.6 | 151.5 | 126.3 | 531 | 12.61 | 28.71 | 35.00 | 149.2 | 337 | 389 | 164 | 115 |
| D | 418.0 | 262.2 | 216.5 | 866 | 21.18 | 27.64 | 33.74 | 161.8 | 442 | 406 | 118 | 113 |
| 1966 J | 511.8 | 225.0 | 361.2 | 1,445 | 35.91 | 29.47 | 36.06 | 161.9 | 551 | 386 | 108 | 86 |
| F | 530.4 | 150.3 | 440.6 | 1,762 | 44.30 | 26.58 | 32.52 | 150.1 | 564 | 283 | 97 | 70 |
| M | 498.0 | 159.0 | 401.6 | 1,847 | 46.16 | 26.81 | 32.81 | 136.8 | 549 | 304 | 127 | 89 |
| A | 413.9 | 119.9 | 398.2 | 1,513 | 37.47 | 23.87 | 29.16 | 132.0 | 495 | 269 | 124 | 87 |
| M | 217.6 | 91.0 | 298.1 | 1,252 | 29.96 | 27.33 | 33.43 | 136.6 | 388 | 293 | 144 | 107 |
| J | 181.3 | 68.4 | 140.6 | 619 | 14.71 | 27.22 | 33.22 | 155.1 | 381 | 339 | 146 | 111 |
| J | 196.0 | 87.1 | 144.2 | 577 | 13.66 | 30.67 | 37.49 | 178.9 | 362 | 324 | 134 | 107 |
| A | 187.2 | 83.6 | 113.8 | 501 | 11.82 | 29.40 | 36.05 | 203.2 | 306 | 310 | 161 | 116 |

[1]Seasonal benefit data included where applicable. On last working day of month. [2]Excludes fishing claimants during seasonal benefit period. **Sources: Statistical Report on the Operation of the Unemployment Insurance Act, (73-001), D.B.S.; Monthly Statement of the Unemployment Insurance Commission; Labour Gazette, Tables D-1 and 2.**

**Table 27: time lost in work stoppages[1], based on the revised standard industrial classification[2] (thousand man-working days)**

| years and months | total | forestry | fishing and trapping | mines, quarries, oil wells | manufacturing: total[3] | food and beverages | tobacco products | rubber | leather | textiles | knitting mills | clothing | wood | furniture and fixtures | paper and allied industries |
|---|---|---|---|---|---|---|---|---|---|---|---|---|---|---|---|
| 1964 | 1,580.6 | 11.8 | – | 65.7 | 1,096.7 | 2.1 | – | 14.1 | 0.9 | 3.4 | – | 16.9 | 141.3 | – | 25.3 |
| 1965 | 2,323.8 | 42.6 | – | 52.3 | 1,321.2 | 111.0 | – | 35.7 | 0.4 | 26.4 | – | 1.7 | 6.6 | 0.4 | 46.8 |
| 1964 J | 21.7 | – | – | – | 5.0 | – | – | – | – | – | – | – | – | – | – |
| F | 82.4 | 2.8 | – | 5.5 | 49.4 | – | – | – | – | – | – | – | 0.4 | – | – |
| M | 92.4 | – | – | 6.3 | 58.2 | – | – | – | – | – | – | 0.4 | 9.2 | – | – |
| A | 88.9 | – | – | 3.6 | 55.5 | – | – | – | – | – | – | 5.8 | 3.2 | – | – |
| M | 63.7 | – | – | 0.3 | 37.8 | – | – | – | – | – | – | 5.3 | 13.4 | – | – |
| J | 195.7 | – | – | – | 140.0 | 0.9 | – | – | – | 0.4 | – | 2.8 | 91.3 | – | 4.4 |
| J | 147.7 | – | – | – | 97.4 | 0.4 | – | – | – | – | – | – | 23.7 | – | 4.4 |
| A | 108.2 | – | – | 33.9 | 55.2 | 0.8 | – | – | – | – | – | – | – | – | 6.1 |
| S | 104.0 | – | – | 15.3 | 73.2 | – | – | 0.6 | 0.9 | – | – | 2.6 | – | – | 5.0 |
| O | 101.6 | 0.7 | – | – | 84.6 | – | – | 4.4 | – | – | – | – | 0.1 | – | 4.2 |
| N | 105.6 | 7.4 | – | 0.8 | 72.4 | – | – | 4.4 | – | – | – | – | – | – | 1.2 |
| D | 460.3 | 1.0 | – | – | 367.8 | – | – | 4.6 | – | 3.0 | – | – | – | – | – |
| 1965 J | 220.4 | – | – | 7.8 | 129.9 | 2.7 | – | 4.6 | – | – | – | – | – | 0.4 | – |
| F | 294.1 | – | – | 6.3 | 205.7 | 4.1 | – | 0.2 | – | 1.7 | – | – | – | – | 0.3 |
| M | 115.3 | – | – | 2.5 | 92.5 | 0.4 | – | – | – | 24.6 | – | – | – | – | – |
| A | 121.5 | – | – | 3.0 | 94.1 | – | – | 0.1 | – | – | – | – | 4.3 | – | 0.8 |
| M | 155.5 | – | – | 8.5 | 68.1 | 7.3 | – | 2.6 | – | – | – | 1.2 | 1.7 | – | – |
| J | 275.5 | – | – | 3.0 | 134.7 | 6.6 | – | 23.6 | – | – | – | 0.6 | 0.6 | – | 23.8 |
| J | 326.1 | – | – | 0.1 | 112.4 | 5.9 | – | 3.3 | – | – | – | – | – | – | 16.2 |
| A | 243.6 | – | – | 5.2 | 128.3 | 16.2 | – | – | – | – | – | – | – | – | 3.3 |
| S | 216.1 | 14.2 | – | – | 152.5 | 9.4 | – | 0.4 | 0.4 | – | – | – | – | – | 2.2 |
| O | 161.6 | 21.8 | – | 6.5 | 72.7 | 21.9 | – | 1.0 | – | – | – | – | – | – | 0.2 |
| N | 107.8 | 6.6 | – | 4.1 | 71.9 | 18.2 | – | – | – | – | – | – | – | – | – |
| D | 86.5 | – | – | 5.3 | 58.4 | 18.2 | – | – | – | – | – | – | – | – | – |
| 1966 J | 139.4 | – | – | 8.5 | 40.9 | 16.5 | – | – | 0.4 | – | – | – | – | – | – |
| F | 237.9 | – | – | 11.8 | 51.3 | 16.5 | – | 3.4 | 2.1 | 0.3 | – | – | 0.1 | – | – |
| M | 354.2 | – | – | 18.0 | 116.7 | 19.5 | – | 4.0 | 5.7 | 13.9 | – | – | – | 2.5 | – |
| A | 441.1 | – | – | 10.6 | 163.7 | 13.6 | – | – | 2.6 | 86.0 | – | – | – | 2.5 | 1.8 |
| M | 332.4 | – | – | 0.4 | 186.9 | 1.4 | – | 3.0 | – | 117.3 | – | – | – | – | 5.7 |
| J | 389.7 | 53.6 | – | 1.4 | 187.2 | 3.8 | – | 5.2 | – | 120.2 | – | – | 1.5 | – | 6.3 |
| J | 812.7 | 0.3 | – | 1.2 | 236.7 | 49.6 | – | – | – | 128.3 | – | – | 2.4 | – | 7.0 |

| years and months | manufacturing: printing[4] | primary metals | metal fabricating | machinery | transportation equipment | electrical products | non-metallic mineral products | petroleum and coal products | chemical industries | construction | transportation[5] | electricity, gas and other utilities | trade: wholesale | trade: retail | community, business and personal service industries |
|---|---|---|---|---|---|---|---|---|---|---|---|---|---|---|---|
| 1964 | 270.6 | 33.7 | 27.3 | 9.3 | 451.8 | 81.5 | 10.0 | 0.6 | 6.2 | 73.2 | 53.8 | – | 29.3 | 89.4 | 29.2 |
| 1965 | 179.1 | 183.9 | 16.4 | 56.0 | 486.4 | 61.8 | 29.8 | 71.2 | 7.5 | 214.7 | 206.7 | 24.3 | – | 128.7 | 34.8 |
| 1964 J | – | – | 5.0 | – | – | – | – | – | – | 3.9 | – | – | 5.8 | – | – |
| F | – | – | 6.6 | – | 37.0 | – | – | – | 5.5 | 4.9 | – | – | 5.1 | – | 7.7 |
| M | – | – | 3.7 | – | 42.9 | 2.0 | – | – | – | 14.4 | – | – | 0.8 | – | 1.8 |
| A | – | 0.3 | 3.9 | – | 37.4 | 4.9 | – | – | – | 12.0 | 2.0 | – | – | – | 7.8 |
| M | – | – | 2.7 | – | 2.3 | 14.0 | – | – | 0.1 | – | 8.7 | – | – | – | 8.6 |
| J | 22.8 | – | – | – | 3.4 | 12.3 | – | – | – | 15.4 | 9.2 | – | 15.7 | – | – |
| J | 37.6 | 14.6 | – | 1.0 | 6.9 | 6.0 | 1.8 | 0.6 | 0.3 | 14.9 | 2.3 | – | 0.2 | 19.0 | – |
| A | 37.6 | 3.2 | – | – | – | 7.5 | – | – | – | 4.5 | 0.6 | – | – | – | – |
| S | 44.1 | 2.4 | 4.3 | 0.1 | – | 13.0 | – | – | 0.3 | 0.3 | 0.6 | – | 0.1 | – | 1.6 |
| O | 43.9 | 8.2 | 0.2 | 0.3 | 7.3 | 7.7 | 8.1 | – | – | 0.7 | 3.5 | – | – | – | 1.7 |
| N | 43.7 | 2.4 | 1.0 | 3.7 | 8.9 | 7.1 | – | – | – | 1.9 | 14.3 | – | 0.2 | – | – |
| D | 40.9 | 2.5 | – | 4.2 | 305.7 | 6.8 | – | – | – | 0.4 | 12.7 | – | 1.4 | 70.4 | – |
| 1965 J | 17.2 | 2.2 | 3.1 | 3.8 | 94.2 | 1.6 | – | – | – | – | 12.2 | – | – | 64.0 | – |
| F | 17.0 | 2.8 | – | 48.7 | 124.7 | 5.9 | 0.2 | – | – | 0.1 | 15.4 | – | – | 51.2 | 8.5 |
| M | 19.3 | 0.4 | 2.8 | – | 43.7 | 0.1 | 0.7 | – | 0.4 | 0.3 | 12.2 | – | – | – | – |
| A | 17.6 | 10.2 | 0.1 | – | 50.0 | 10.0 | – | – | 1.0 | 1.2 | 11.9 | – | – | – | – |
| M | 16.1 | 23.4 | – | 0.7 | 14.0 | 1.2 | – | – | – | 6.0 | 11.5 | – | – | – | – |
| J | 15.5 | 34.2 | – | – | 14.8 | 8.8 | 6.2 | – | 0.1 | 33.5 | 73.8 | 3.0 | – | 12.5 | – |
| J | 14.0 | 41.3 | – | – | 3.0 | 17.8 | 10.1 | 0.8 | – | 95.0 | 28.2 | 0.1 | – | – | – |
| A | 14.0 | 41.3 | 0.6 | 2.4 | 40.2 | 6.9 | 3.2 | – | – | 62.0 | 9.2 | – | – | 1.0 | – |
| S | 12.0 | 18.0 | 2.1 | – | 91.9 | 4.1 | 1.5 | 10.6 | – | 3.5 | 0.9 | 9.6 | – | – | 18.5 |
| O | 11.9 | 6.7 | 3.8 | 0.5 | 4.2 | 1.8 | 3.0 | 17.9 | – | 10.3 | 27.0 | 0.4 | – | – | 7.8 |
| N | 13.6 | 0.6 | 4.0 | – | 5.6 | 1.0 | 1.2 | 22.7 | 5.1 | 1.5 | – | 6.7 | – | – | – |
| D | 10.8 | 2.9 | – | – | – | 2.6 | 3.7 | 19.2 | 0.9 | 1.3 | 4.6 | 4.5 | – | 0.1 | – |
| 1966 J | 9.1 | – | 0.1 | 0.4 | 0.5 | 0.1 | 4.8 | 9.0 | – | 5.3 | 55.8 | 2.5 | – | 0.2 | 16.6 |
| F | 8.9 | 6.1 | – | 1.8 | 5.1 | – | 3.4 | 2.2 | – | 10.4 | 142.3 | – | – | – | 7.3 |
| M | 10.0 | 24.3 | 2.9 | – | 19.3 | – | 5.8 | 0.4 | – | 29.2 | 181.9 | – | 0.1 | – | 0.7 |
| A | 8.5 | 13.1 | 4.6 | 0.2 | 17.1 | 4.3 | 5.8 | – | – | 63.9 | 147.4 | 3.4 | 3.2 | – | 36.1 |
| M | 8.7 | 0.4 | 4.3 | 2.6 | 22.7 | 7.5 | 6.1 | – | – | 13.8 | 51.1 | 6.5 | – | – | 59.3 |
| J | 9.0 | 7.7 | 5.5 | 6.8 | 7.8 | 10.8 | – | – | 1.9 | 9.5 | 43.0 | 7.8 | 0.1 | – | 73.3 |
| J | 8.0 | 11.8 | 6.6 | 2.6 | 10.0 | 3.5 | – | – | 6.9 | 27.0 | 9.8 | 5.3 | 4.6 | – | 268.9 |

[1]In calculating time loss, only the workers directly affected by the strike or lockout are taken into account; time lost by workers indirectly affected, such as those laid off as a result of a work stoppage is not included. [2]The statistics for individual industries exclude strikes and lockouts involving fewer than 100 workers; the total, however, includes all work stoppages. The agricultural, finance, insurance and real estate and public administration and defence industries are not shown separately; should strikes occur in these industries, they also will be shown in the total. [3]Includes miscellaneous manufacturing industries. [4]Includes also publishing and allied industries. [5]Includes also the storage and communication industries. **Source: Labour Gazette, Department of Labour.**

**Table 28: employment indexes,[1] by industrial divisions (1961=100) based on the 1960 standard industrial classification**

| monthly averages | industrial composite[2] | forestry | mining, including milling | manufacturing: total | manufacturing: non-durable goods | manufacturing: durable goods | construction | transportation, communication and other utilities[3] | trade: wholesale | trade: retail | finance, insurance and real estate | service[4] |
|---|---|---|---|---|---|---|---|---|---|---|---|---|
| 1964 | 108.2 | 102.8 | 98.8 | 111.1 | 106.6 | 116.7 | 105.8 | 101.5 | 105.4 | 109.6 | 111.9 | 114.7 |
| 1965 | | | | | | | | | | | | |
| months: | | | | | unadjusted for seasonal variation | | | | | | | |
| 1963 S | 109.4 | 124.1 | 98.9 | 109.7 | 107.4 | 112.6 | 118.6 | 103.9 | 105.5 | 106.1 | 109.0 | 110.3 |
| O | 107.8 | 123.4 | 98.8 | 108.7 | 105.6 | 112.7 | 115.4 | 102.5 | 106.0 | 107.8 | 109.4 | 108.2 |
| N | 106.9 | 119.1 | 97.2 | 107.6 | 104.6 | 111.3 | 106.5 | 101.8 | 105.1 | 113.4 | 109.4 | 106.8 |
| D | 104.2 | 102.3 | 95.9 | 105.6 | 101.5 | 110.7 | 87.1 | 99.5 | 102.7 | 117.6 | 109.6 | 104.7 |
| 1964 J | 102.5 | 95.8 | 96.0 | 106.7 | 102.5 | 111.9 | 87.0 | 96.0 | 102.0 | 104.7 | 109.8 | 104.6 |
| F | 102.2 | 84.1 | 96.4 | 107.2 | 102.7 | 112.8 | 85.1 | 95.4 | 101.2 | 103.6 | 110.0 | 106.1 |
| M | 102.6 | 66.1 | 92.8 | 107.8 | 103.1 | 113.7 | 84.8 | 96.6 | 101.8 | 106.1 | 110.3 | 107.2 |
| A | 103.3 | 55.3 | 95.8 | 108.2 | 103.5 | 114.0 | 93.0 | 98.9 | 102.0 | 105.3 | 110.3 | 108.9 |
| M | 107.1 | 88.4 | 98.5 | 110.7 | 106.0 | 116.6 | 106.4 | 101.4 | 103.5 | 106.9 | 110.7 | 113.5 |
| J | 110.7 | 119.1 | 102.5 | 113.2 | 108.5 | 119.2 | 112.9 | 104.5 | 105.4 | 108.1 | 111.5 | 118.5 |
| J | 111.3 | 129.6 | 104.2 | 111.9 | 109.2 | 115.2 | 120.6 | 106.3 | 107.6 | 106.3 | 111.9 | 121.5 |
| A | 113.2 | 126.2 | 101.2 | 115.2 | 111.8 | 119.4 | 122.6 | 106.8 | 108.0 | 107.6 | 113.9 | 124.9 |
| S | 113.0 | 128.7 | 99.8 | 115.1 | 111.0 | 120.2 | 122.4 | 105.4 | 108.3 | 111.7 | 113.7 | 120.0 |
| O | 111.7 | 121.6 | 100.0 | 112.7 | 108.6 | 117.8 | 122.3 | 103.7 | 108.8 | 113.9 | 113.5 | 118.3 |
| N | 111.7 | 118.8 | 98.8 | 113.4 | 107.8 | 120.5 | 115.1 | 102.3 | 108.8 | 119.5 | 113.7 | 117.0 |
| D | 108.8 | 98.9 | 98.6 | 111.0 | 104.7 | 118.9 | 95.9 | 101.0 | 107.0 | 121.5 | 113.5 | 114.6 |
| 1965 J | 107.2 | 93.7 | 99.5 | 111.7 | 104.9 | 120.3 | 96.1 | 97.7 | 106.0 | 109.6 | 114.1 | 115.0 |
| F | 107.2 | 85.6 | 100.5 | 111.9 | 105.4 | 120.0 | 94.6 | 98.1 | 105.6 | 110.0 | 114.7 | 116.1 |
| M | 108.4 | 74.7 | 102.0 | 113.5 | 106.0 | 122.8 | 97.1 | 99.1 | 106.2 | 111.0 | 115.0 | 118.1 |
| A | 109.4 | 62.6 | 100.1 | 113.7 | 106.4 | 122.8 | 104.1 | 100.6 | 107.1 | 113.6 | 115.0 | 121.0 |
| M | 113.2 | 91.8 | 104.9 | 116.4 | 109.1 | 125.5 | 118.9 | 103.5 | 108.7 | 114.4 | 116.0 | 125.3 |
| J | 116.7 | 119.3 | 108.7 | 119.2 | 111.9 | 128.3 | 128.6 | 106.1 | 111.5 | 115.3 | 116.1 | 130.3 |
| J | 117.7 | 130.5 | 110.5 | 118.5 | 113.3 | 125.1 | 134.7 | 108.6 | 112.6 | 113.2 | 118.1 | 133.1 |
| A | 119.7 | 130.4 | 110.1 | 120.6 | 116.3 | 125.9 | 139.3 | 109.5 | 113.6 | 113.7 | 117.8 | 135.3 |
| S | 119.1 | 123.3 | 107.1 | 121.1 | 114.6 | 129.2 | 138.2 | 107.8 | 114.3 | 118.4 | 117.6 | 131.0 |
| O | 118.6 | 118.6 | 105.9 | 120.6 | 112.7 | 130.5 | 138.5 | 106.2 | 114.9 | 120.3 | 118.0 | 129.3 |
| N | 118.7 | 116.8 | 106.5 | 120.6 | 112.0 | 131.3 | 131.5 | 106.1 | 114.9 | 125.9 | 118.4 | 129.1 |
| D | 115.9 | 102.1 | 105.1 | 118.5 | 109.0 | 130.2 | 114.6 | 103.4 | 113.7 | 128.8 | 117.9 | 126.8 |
| 1966 J | 114.4 | 91.8 | 106.0 | 119.1 | 109.6 | 131.1 | 111.1 | 100.6 | 112.9 | 118.8 | 118.2 | 127.7 |
| F | 114.5 | 86.6 | 106.0 | 119.9 | 110.2 | 131.9 | 111.2 | 100.2 | 113.3 | 117.4 | 118.5 | 129.4 |
| M | 115.0 | 74.5 | 106.1 | 120.6 | 110.8 | 132.7 | 112.4 | 100.4 | 114.2 | 118.7 | 118.6 | 131.2 |
| A | 116.7 | 67.2 | 104.6 | 121.0 | 111.1 | 133.3 | 121.6 | 103.6 | 114.7 | 122.6 | 118.6 | 133.6 |
| M | 120.3 r | 96.4 r | 107.8 r | 123.6 r | 113.8 r | 135.9 r | 135.2 r | 106.0 r | 116.1 | 123.9 r | 119.3 | 137.9 r |
| J | 123.9 | 120.3 | 112.0 | 126.2 | 116.9 | 138.0 | 142.5 | 109.5 | 118.8 | 125.6 | 120.6 | 142.7 |
| | | | | | adjusted for seasonal variation | | | | | | | |
| M.C.D. | 1 | 2 | 2 | 1 | 1 | 2 | 3 | 2 | 2 | 2 | 1 | 2 |
| 1963 S | 104.7 | 99.4 | 97.8 | 106.8 | 103.5 | 110.9 | 102.0 | 100.5 | 103.1 | 105.6 | 108.5 | 107.4 |
| O | 105.1 | 98.4 | 98.4 | 107.4 | 104.0 | 111.7 | 102.3 | 100.6 | 103.5 | 105.9 | 108.8 | 108.1 |
| N | 105.3 | 98.9 | 98.2 | 107.6 | 104.3 | 111.6 | 102.7 | 100.6 | 103.4 | 106.8 | 109.0 | 108.6 |
| D | 106.0 | 97.9 | 98.3 | 108.6 | 104.9 | 113.2 | 103.2 | 101.1 | 103.4 | 107.5 | 109.5 | 108.9 |
| 1964 J | 106.6 | 101.2 | 98.3 | 109.3 | 105.7 | 113.8 | 105.1 | 101.1 | 103.8 | 107.8 | 109.8 | 109.8 |
| F | 106.9 | 101.9 | 98.4 | 109.6 | 105.8 | 114.3 | 105.0 | 101.2 | 104.0 | 108.5 | 110.2 | 111.0 |
| M | 107.0 | 103.2 | 94.6 | 109.9 | 106.1 | 114.6 | 102.6 | 101.3 | 104.5 | 109.2 | 110.7 | 111.5 |
| A | 107.1 | 105.0 | 99.2 | 109.9 | 106.1 | 114.7 | 104.0 | 101.5 | 104.3 | 107.6 | 111.0 | 111.8 |
| M | 107.5 | 108.8 | 98.5 | 110.3 | 106.4 | 115.1 | 103.9 | 101.1 | 104.6 | 108.3 | 111.4 | 112.9 |
| J | 107.7 | 107.0 | 98.9 | 110.5 | 106.2 | 115.8 | 102.6 | 101.7 | 104.6 | 108.5 | 111.8 | 113.6 |
| J | 108.2 | 107.8 | 99.8 | 111.0 | 106.5 | 116.7 | 103.5 | 101.4 | 105.7 | 108.3 | 112.0 | 115.0 |
| A | 108.6 | 103.9 | 97.7 | 111.6 | 106.7 | 117.8 | 104.2 | 101.5 | 105.8 | 110.0 | 113.0 | 116.1 |
| S | 109.1 | 103.2 | 98.9 | 112.2 | 107.1 | 118.6 | 105.7 | 101.9 | 105.9 | 110.9 | 113.2 | 116.8 |
| O | 109.1 | 98.6 | 99.7 | 111.4 | 107.1 | 116.8 | 108.9 | 101.9 | 106.3 | 111.7 | 113.0 | 118.0 |
| N | 110.1 | 99.6 | 99.9 | 113.3 | 107.5 | 120.5 | 110.8 | 101.1 | 106.9 | 112.3 | 113.3 | 118.9 |
| D | 110.7 | 95.7 | 101.1 | 114.0 | 108.1 | 121.4 | 113.3 | 102.6 | 107.6 | 111.3 | 113.5 | 119.2 |
| 1965 J | 111.4 | 99.3 | 101.8 | 114.4 | 108.2 | 122.2 | 115.0 | 102.8 | 107.9 | 113.0 | 114.2 | 120.7 |
| F | 112.1 | 104.3 | 102.5 | 114.3 | 108.5 | 121.5 | 115.9 | 104.0 | 108.5 | 115.1 | 114.8 | 121.4 |
| M | 113.0 | 115.2 | 103.7 | 115.5 | 109.0 | 123.6 | 117.0 | 103.8 | 108.9 | 114.1 | 115.4 | 122.8 |
| A | 113.3 | 117.9 | 103.6 | 115.6 | 109.2 | 123.5 | 116.1 | 103.2 | 109.6 | 116.0 | 115.8 | 124.2 |
| M | 113.5 | 112.5 | 104.9 | 115.9 | 109.5 | 124.0 | 116.3 | 103.4 | 109.9 | 115.9 | 116.6 | 124.6 |
| J | 113.6 | 107.0 | 105.0 | 116.3 | 109.5 | 124.7 | 117.1 | 103.3 | 110.7 | 115.8 | 116.5 | 125.0 |
| J | 114.5 | 108.2 | 105.8 | 117.9 | 110.5 | 127.1 | 116.0 | 103.7 | 110.6 | 115.8 | 118.2 | 125.9 |
| A | 114.7 | 106.6 | 106.2 | 116.8 | 111.0 | 124.1 | 118.7 | 104.0 | 111.2 | 116.5 | 116.8 | 126.0 |
| S | 115.1 | 98.7 | 106.3 | 118.3 | 110.7 | 127.7 | 119.6 | 104.2 | 111.8 | 117.4 | 117.1 | 127.6 |
| O | 115.9 | 96.9 | 105.6 | 119.4 | 111.3 | 129.4 | 123.6 | 104.4 | 112.3 | 117.9 | 117.6 | 128.8 |
| N | 116.9 | 98.3 | 107.5 | 120.3 | 111.6 | 131.1 | 126.5 | 104.8 | 112.9 | 118.2 | 118.0 | 131.2 |
| D | 118.1 | 99.3 | 107.7 | 121.6 | 112.5 | 132.9 | 135.0 | 105.0 | 114.3 | 118.1 | 117.9 | 131.8 |
| 1966 J | 118.9 | 97.5 | 108.4 | 121.9 | 113.0 | 133.1 | 132.4 | 105.8 | 114.9 | 122.5 | 118.3 | 134.1 |
| F | 119.7 | 105.9 | 108.2 | 122.4 | 113.4 | 133.5 | 135.8 | 106.3 | 116.5 | 122.7 | 118.6 | 135.4 |
| M | 119.8 | 114.3 | 107.7 | 122.7 | 114.0 | 133.5 | 135.3 | 105.0 | 117.1 | 121.9 | 119.0 | 136.4 |
| A | 120.8 | 126.1 | 108.3 | 122.8 | 113.9 | 134.0 | 135.4 | 106.4 | 117.4 | 125.2 | 119.4 | 137.0 |
| M | 121.0 r | 117.8 r | 107.8 r | 123.1 r | 114.1 r | 134.4 r | 132.3 r | 106.0 r | 117.5 | 125.5 r | 119.8 | 137.1 r |
| J | 120.6 | 107.8 | 108.2 | 123.2 | 114.4 | 134.2 | 130.0 | 106.6 | 118.0 | 126.1 | 121.1 | 137.1 |

[1]The data in Tables 28 to 35 are based on reports from firms employing 20 persons or more in any month of the year and relate to the last pay periods in the month. Greater industrial and area detail and more explanatory notes are given in the source publication named below. [2]Excludes agriculture, fishing, trapping and public administration and defence. [3]Includes storage, electric power, gas and water utilities. [4]Excludes domestic service. **Source: Employment, Average Weekly Wages and Salaries, (72-002), D.B.S.**

Table 29: employment indexes,[1] industrial composite, by provinces (1961=100)

| monthly averages | Canada | Nfld. | P.E.I. | N.S. | N.B. | Que. | Ont. | Man. | Sask. | Alta. | B.C. |
|---|---|---|---|---|---|---|---|---|---|---|---|
| 1964 | 108.2 | 107.6 | 105.9 | 103.6 | 104.6 | 107.5 | 110.1 | 103.4 | 105.1 | 106.1 | 109.4 |
| 1965 | | | | | | | | | | | |
| months: | | | | | unadjusted for seasonal variation | | | | | | |
| 1963 J | 107.3 | 115.9 | 118.0 | 105.7 | 105.0 | 106.3 | 105.6 | 106.2 | 108.5 | 107.7 | 108.5 |
| A | 109.4 | 112.8 | 116.5 | 106.3 | 108.6 | 108.1 | 108.1 | 107.1 | 110.4 | 108.4 | 111.9 |
| S | 109.4 | 114.7 | 112.8 | 107.0 | 106.6 | 107.9 | 108.9 | 106.9 | 108.6 | 106.9 | 110.1 |
| O | 107.8 | 113.9 | 117.2 | 106.2 | 105.1 | 107.4 | 108.5 | 105.3 | 108.0 | 104.0 | 108.0 |
| N | 106.9 | 109.0 | 115.6 | 103.7 | 104.1 | 106.9 | 108.4 | 103.7 | 106.0 | 103.0 | 106.5 |
| D | 104.2 | 98.7 | 103.0 | 103.0 | 102.0 | 103.1 | 106.3 | 101.4 | 102.4 | 101.1 | 104.2 |
| 1964 J | 102.5 | 94.3 | 90.8 | 100.1 | 99.4 | 101.3 | 105.0 | 99.4 | 96.9 | 100.4 | 102.8 |
| F | 102.2 | 92.8 | 85.2 | 99.8 | 99.4 | 100.6 | 105.2 | 98.1 | 95.8 | 100.3 | 102.9 |
| M | 102.6 | 91.5 | 84.7 | 93.9 | 96.0 | 101.3 | 106.0 | 98.1 | 96.8 | 100.2 | 103.6 |
| A | 103.3 | 94.4 | 93.0 | 98.0 | 92.3 | 102.3 | 106.5 | 99.0 | 99.6 | 99.4 | 104.3 |
| M | 107.1 | 104.4 | 106.8 | 102.0 | 102.2 | 106.6 | 109.1 | 103.2 | 105.6 | 104.5 | 107.3 |
| J | 110.7 | 117.9 | 111.3 | 105.9 | 109.3 | 110.2 | 112.0 | 106.4 | 110.0 | 109.0 | 110.5 |
| J | 111.3 | 122.5 | 117.9 | 108.3 | 110.2 | 111.2 | 110.6 | 108.2 | 111.9 | 112.2 | 115.2 |
| A | 113.2 | 119.8 | 126.7 | 108.4 | 114.1 | 112.7 | 113.8 | 106.9 | 112.0 | 112.0 | 116.9 |
| S | 113.0 | 119.9 | 123.1 | 107.2 | 112.2 | 112.7 | 114.1 | 107.2 | 110.6 | 110.9 | 115.2 |
| O | 111.7 | 116.3 | 118.6 | 107.0 | 108.8 | 112.2 | 112.5 | 106.5 | 109.8 | 109.5 | 112.9 |
| N | 111.7 | 113.8 | 114.7 | 107.7 | 107.2 | 111.1 | 114.1 | 105.0 | 107.6 | 108.5 | 112.4 |
| D | 108.8 | 103.4 | 97.5 | 105.4 | 104.2 | 107.6 | 111.8 | 103.0 | 104.1 | 106.0 | 109.0 |
| 1965 J | 107.2 | 99.0 | 96.1 | 102.5 | 101.0 | 105.8 | 110.7 | 100.9 | 100.2 | 105.7 | 107.0 |
| F | 107.2 | 97.4 | 95.0 | 101.9 | 100.5 | 106.1 | 110.4 | 100.2 | 100.5 | 106.0 | 108.6 |
| M | 108.4 | 97.8 | 90.4 | 103.4 | 100.6 | 106.9 | 111.8 | 100.4 | 101.2 | 106.3 | 111.1 |
| A | 109.4 | 101.6 | 100.4 | 103.4 | 96.6 | 107.9 | 113.0 | 102.1 | 103.7 | 105.2 | 112.9 |
| M | 113.2 | 111.6 | 117.9 | 106.9 | 106.4 | 111.8 | 115.9 | 105.3 | 109.7 | 110.7 | 116.7 |
| J | 116.7 | 127.7 | 117.1 | 111.5 | 114.5 | 115.1 | 118.3 | 108.9 | 113.6 | 115.7 | 121.5 |
| J | 117.7 | 134.4 | 123.3 | 113.1 | 118.2 | 116.0 | 117.8 | 110.7 | 118.3 | 118.6 | 124.4 |
| A | 119.7 | 137.0 | 124.9 | 113.9 | 120.4 | 118.4 | 119.1 | 111.0 | 118.0 | 119.2 | 126.2 |
| S | 119.1 | 134.7 | 123.8 | 113.2 | 117.0 | 117.5 | 120.4 | 109.6 | 117.0 | 117.3 | 124.8 |
| O | 118.6 | 132.3 | 127.0 | 113.2 | 115.1 | 117.1 | 120.5 | 108.9 | 115.8 | 116.3 | 123.0 |
| N | 118.7 | 127.1 | 124.8 | 112.5 | 115.6 | 117.4 | 121.0 | 108.4 | 115.4 | 116.1 | 122.5 |
| D | 115.9 | 115.8 | 106.2 | 108.1 | 110.4 | 114.4 | 119.1 | 106.2 | 111.5 | 114.1 | 120.1 |
| 1966 J | 114.4 | 110.6 | 102.3 | 107.9 | 108.9 | 112.1 | 117.6 | 105.8 | 108.3 | 112.9 | 118.7 |
| F | 114.5 | 110.1 | 103.2 | 106.1 | 107.3 | 112.1 | 117.7 | 105.3 | 108.2 | 114.0 | 120.3 |
| M | 115.0 | 112.2 | 100.7 | 106.1 | 107.1 | 111.9 | 118.4 | 106.3 | 109.0 | 115.5 | 121.6 |
| A | 116.7 | 114.2 | 111.1 | 108.1 | 106.3 | 114.0 | 120.5 | 106.8 | 112.0 | 113.9 | 123.1 |
| M | 120.3r | 123.5r | 134.1r | 113.4r | 114.0r | 117.6r | 123.5 | 110.3 | 117.0 | 118.5r | 125.1r |
| J | 123.9 | 136.4 | 135.3 | 116.5 | 123.5 | 121.0 | 126.6 | 113.4 | 120.2 | 123.3 | 127.7 |
| | | | | | adjusted for seasonal variation | | | | | | |
| M.C.D. | 1 | 3 | 4 | 3 | 3 | 1 | 1 | 2 | 2 | 1 | 2 |
| 1963 J | 103.4 | 101.3 | 104.4 | 100.8 | 99.6 | 102.8 | 104.8 | 101.5 | 101.4 | 101.7 | 102.9 |
| A | 104.1 | 101.8 | 101.4 | 101.4 | 100.8 | 103.2 | 105.4 | 101.7 | 102.5 | 102.2 | 105.6 |
| S | 104.7 | 102.7 | 101.3 | 103.0 | 101.4 | 103.6 | 106.2 | 102.3 | 102.8 | 102.6 | 105.8 |
| O | 105.1 | 103.1 | 105.4 | 103.4 | 101.4 | 103.9 | 105.5 | 102.3 | 103.8 | 102.4 | 106.5 |
| N | 105.3 | 104.6 | 106.6 | 102.1 | 102.0 | 104.3 | 106.9 | 103.0 | 104.8 | 103.2 | 106.7 |
| D | 106.0 | 105.5 | 108.8 | 103.7 | 102.6 | 105.0 | 107.4 | 103.5 | 105.2 | 103.6 | 107.5 |
| 1964 J | 106.6 | 106.0 | 107.7 | 104.2 | 103.2 | 105.7 | 107.8 | 103.8 | 105.3 | 104.5 | 108.4 |
| F | 106.9 | 107.7 | 104.3 | 104.7 | 104.2 | 106.0 | 108.4 | 103.6 | 105.1 | 104.8 | 108.0 |
| M | 107.0 | 107.6 | 104.7 | 99.0 | 102.7 | 106.8 | 109.1 | 103.4 | 104.5 | 104.8 | 107.5 |
| A | 107.1 | 108.1 | 105.3 | 103.1 | 103.6 | 106.4 | 108.7 | 102.9 | 104.5 | 105.2 | 107.5 |
| M | 107.5 | 107.8 | 103.2 | 102.8 | 104.6 | 107.2 | 108.9 | 103.4 | 104.4 | 104.9 | 107.3 |
| J | 107.7 | 107.1 | 104.2 | 103.2 | 104.6 | 107.2 | 109.6 | 103.4 | 104.8 | 105.3 | 107.4 |
| J | 108.2 | 107.3 | 104.7 | 103.6 | 104.6 | 107.6 | 110.0 | 103.4 | 104.5 | 106.0 | 109.5 |
| A | 108.6 | 106.7 | 109.9 | 103.5 | 105.6 | 107.6 | 110.9 | 101.8 | 104.4 | 105.9 | 110.4 |
| S | 109.1 | 107.4 | 110.0 | 103.4 | 106.8 | 108.4 | 111.3 | 102.7 | 104.7 | 106.7 | 110.8 |
| O | 109.1 | 106.9 | 106.3 | 104.2 | 105.2 | 108.7 | 110.6 | 103.8 | 105.7 | 107.9 | 111.3 |
| N | 110.1 | 109.2 | 105.9 | 105.8 | 104.9 | 108.4 | 112.4 | 104.3 | 106.3 | 108.5 | 112.3 |
| D | 110.7 | 110.0 | 104.1 | 106.2 | 105.1 | 109.5 | 113.0 | 105.0 | 106.6 | 108.4 | 112.2 |
| 1965 J | 111.4 | 111.3 | 112.7 | 106.5 | 105.0 | 110.4 | 113.6 | 105.2 | 108.5 | 110.0 | 112.7 |
| F | 112.1 | 112.8 | 115.3 | 106.7 | 105.3 | 111.8 | 113.6 | 105.7 | 110.2 | 110.4 | 113.9 |
| M | 113.0 | 114.4 | 112.1 | 108.5 | 107.4 | 112.6 | 115.0 | 105.8 | 109.2 | 111.0 | 115.3 |
| A | 113.3 | 115.6 | 113.7 | 108.8 | 108.2 | 112.2 | 115.3 | 106.1 | 108.8 | 111.3 | 116.4 |
| M | 113.5 | 115.2 | 113.7 | 108.2 | 108.9 | 112.3 | 115.7 | 105.6 | 108.7 | 111.3 | 116.8 |
| J | 113.6 | 116.2 | 110.4 | 108.8 | 109.8 | 112.0 | 115.8 | 105.8 | 108.3 | 111.9 | 118.1 |
| J | 114.5 | 117.9 | 110.0 | 108.3 | 111.9 | 112.3 | 117.3 | 105.8 | 110.8 | 112.1 | 118.4 |
| A | 114.7 | 121.8 | 108.3 | 108.9 | 111.2 | 113.1 | 115.8 | 105.8 | 111.0 | 112.9 | 119.3 |
| S | 115.1 | 121.1 | 110.3 | 109.4 | 111.4 | 113.1 | 117.4 | 105.0 | 111.9 | 113.1 | 120.1 |
| O | 115.9 | 122.2 | 113.7 | 110.0 | 111.6 | 113.6 | 118.4 | 106.2 | 113.1 | 114.5 | 121.2 |
| N | 116.9 | 122.1 | 115.2 | 110.2 | 112.9 | 114.5 | 119.0 | 107.6 | 115.7 | 116.0 | 122.2 |
| D | 118.1 | 122.9 | 113.8 | 109.1 | 111.3 | 116.2 | 120.3 | 108.1 | 114.0 | 116.7 | 123.4 |
| 1966 J | 118.9 | 124.4 | 119.2 | 111.9 | 113.3 | 116.9 | 120.7 | 110.1 | 117.1 | 117.1 | 124.9 |
| F | 119.7 | 127.4 | 124.6 | 111.0 | 112.5 | 118.1 | 121.1 | 111.0 | 118.5 | 118.6 | 126.1 |
| M | 119.8 | 130.9 | 125.1 | 111.0 | 114.3 | 117.8 | 121.7 | 112.0 | 117.6 | 120.6 | 126.1 |
| A | 120.8 | 129.6 | 125.8 | 113.8 | 119.0 | 118.5 | 123.0 | 111.0 | 117.5 | 120.4 | 126.9 |
| M | 121.0r | 127.5r | 129.2r | 115.2r | 116.7r | 118.1r | 123.4 | 110.6 | 116.1 | 119.2r | 125.2r |
| J | 120.6 | 124.2 | 128.0 | 113.8 | 118.5 | 117.8 | 124.0 | 110.2 | 114.5 | 119.2 | 123.9 |

[1]See footnotes 1 and 2 and source in Table 28.

**Table 30: employment indexes,[1] by manufacturing industries[2] (1961=100), based on the 1960 standard industrial classification**

| monthly averages | non-durable manufacturing[3] | | | | | | | | durable manufacturing | | | | | | | |
|---|---|---|---|---|---|---|---|---|---|---|---|---|---|---|---|---|
| | food and beverages | rubber products | leather products | textile products | clothing | paper and allied industries | petroleum and coal products | chemicals and chemical products | wood products | furniture and fixtures | primary metal industries | metal fabricating industries[4] | machinery, (ex electrical) | transportation equipment | electrical products | non-metallic mineral products |
| 1964 | 103.3 | 113.3 | 102.4 | 115.8 | 109.9 | 106.8 | 97.0 | 105.5 | 111.2 | 113.1 | 112.3 | 114.5 | 121.4 | 124.2 | 119.4 | 113.1 |
| 1965 months: | | | | | | | | | | | | | | | | |
| 1964 J | 93.7 | 111.3 | 102.4 | 112.6 | 109.1 | 102.4 | 93.9 | 102.9 | 108.5 | 109.8 | 106.4 | 107.6 | 115.5 | 123.0 | 115.1 | 102.9 |
| F | 93.6 | 111.6 | 102.9 | 113.5 | 111.1 | 102.2 | 93.8 | 102.3 | 109.9 | 110.3 | 107.4 | 109.3 | 117.2 | 122.1 | 116.4 | 103.6 |
| M | 93.7 | 112.1 | 102.5 | 114.4 | 111.7 | 103.3 | 94.1 | 104.3 | 108.6 | 109.8 | 109.2 | 110.8 | 118.1 | 123.4 | 116.7 | 105.6 |
| A | 95.7 | 111.5 | 101.1 | 114.2 | 108.6 | 104.0 | 95.1 | 104.6 | 105.1 | 109.8 | 110.1 | 111.2 | 119.3 | 124.9 | 116.6 | 108.4 |
| M | 102.4 | 112.6 | 100.5 | 115.3 | 107.9 | 106.2 | 98.4 | 106.4 | 108.9 | 111.0 | 112.8 | 114.0 | 120.4 | 127.7 | 117.4 | 115.0 |
| J | 108.3 | 114.1 | 102.6 | 117.0 | 109.0 | 108.5 | 100.3 | 107.1 | 113.7 | 112.8 | 115.3 | 116.7 | 122.4 | 128.4 | 119.5 | 119.8 |
| J | 112.0 | 113.4 | 102.6 | 115.3 | 107.3 | 110.4 | 101.5 | 106.6 | 119.3 | 111.9 | 115.5 | 115.1 | 121.8 | 105.7 | 118.8 | 118.3 |
| A | 117.2 | 114.6 | 104.2 | 117.7 | 112.0 | 111.2 | 100.4 | 107.0 | 118.2 | 115.5 | 115.4 | 116.5 | 122.5 | 124.4 | 121.3 | 119.3 |
| S | 114.7 | 116.3 | 104.7 | 117.5 | 112.5 | 109.4 | 98.0 | 106.3 | 114.9 | 116.5 | 114.3 | 118.0 | 123.1 | 129.3 | 122.7 | 118.6 |
| O | 107.3 | 115.2 | 102.6 | 117.4 | 111.8 | 108.8 | 96.5 | 106.1 | 111.2 | 117.7 | 113.8 | 118.9 | 124.5 | 117.1 | 123.4 | 117.5 |
| N | 104.1 | 114.9 | 103.1 | 117.7 | 110.3 | 107.9 | 95.8 | 106.1 | 109.6 | 117.4 | 113.4 | 119.1 | 126.0 | 132.6 | 123.5 | 117.4 |
| D | 97.0 | 112.3 | 99.6 | 117.0 | 107.6 | 107.5 | 95.8 | 105.8 | 107.0 | 114.2 | 113.8 | 117.0 | 126.4 | 132.2 | 121.5 | 111.1 |
| 1965 J | 95.5 | 115.7 | 102.0 | 116.3 | 112.0 | 105.7 | 95.9 | 106.1 | 108.3 | 115.1 | 114.2 | 118.5 | 128.2 | 135.4 | 122.8 | 110.8 |
| F | 95.6 | 115.7 | 102.5 | 117.0 | 113.1 | 105.7 | 95.8 | 106.9 | 109.0 | 116.6 | 113.9 | 118.1 | 132.7 | 130.0 | 123.8 | 110.6 |
| M | 96.8 | 115.5 | 102.4 | 117.9 | 113.9 | 106.3 | 96.2 | 108.0 | 109.7 | 118.5 | 115.8 | 119.9 | 134.5 | 138.6 | 125.1 | 113.0 |
| A | 99.1 | 116.2 | 100.1 | 118.1 | 111.1 | 107.5 | 97.6 | 109.2 | 106.3 | 119.5 | 115.4 | 121.3 | 135.6 | 138.3 | 125.1 | 115.9 |
| M | 105.6 | 117.7 | 100.2 | 118.8 | 110.7 | 109.9 | 101.2 | 111.7 | 111.4 | 121.2 | 118.2 | 124.2 | 136.7 | 138.6 | 127.6 | 121.8 |
| J | 111.7 | 111.9 | 99.7 | 119.8 | 111.6 | 112.1 | 105.0 | 113.9 | 116.9 | 123.8 | 119.8 | 127.6 | 138.7 | 141.2 | 129.3 | 125.4 |
| J | 116.2 | 116.2 | 100.5 | 118.1 | 110.2 | 115.6 | 103.4 | 113.1 | 119.0 | 122.1 | 120.0 | 126.3 | 136.5 | 126.0 | 127.3 | 125.9 |
| A | 122.5 | 118.7 | 103.1 | 120.6 | 114.2 | 116.6 | 103.7 | 113.7 | 119.6 | 125.7 | 121.2 | 128.9 | 139.8 | 121.2 | 129.8 | 128.8 |
| S | 118.0 | 119.5 | 102.5 | 120.3 | 114.8 | 114.5 | 94.5 | 112.6 | 117.6 | 127.3 | 121.1 | 130.6 | 139.0 | 139.0 | 130.5 | 126.9 |
| O | 110.7 | 121.6 | 102.4 | 131.8 | 114.9 | 113.8 | 92.2 | 112.7 | 116.0 | 128.4 | 121.4 | 131.4 | 140.0 | 144.6 | 131.9 | 127.2 |
| N | 107.4 | 122.1 | 103.3 | 121.3 | 113.2 | 112.8 | 90.7 | 112.1 | 114.8 | 128.9 | 121.8 | 131.9 | 141.3 | 147.8 | 132.6 | 126.8 |
| D | 100.4 | 117.9 | 101.3 | 120.9 | 110.8 | 112.7 | 89.8 | 112.6 | 112.2 | 126.2 | 121.3 | 129.9 | 142.4 | 148.9 | 131.3 | 122.8 |
| 1966 J | 99.3 | 120.7 | 103.1 | 120.7 | 113.7 | 111.4 | 94.0 | 113.3 | 112.7 | 128.5 | 121.8 | 131.7 | 143.6 | 149.2 | 133.1 | 120.0 |
| F | 99.3 | 122.1 | 103.5 | 121.4 | 115.5 | 111.8 | 94.6 | 114.2 | 112.5 | 129.0 | 122.0 | 132.9 | 144.7 | 150.9 | 134.4 | 120.0 |
| M | 101.0 | 123.1 | 103.3 | 120.5 | 115.5 | 113.1 | 95.6 | 115.7 | 112.1 | 128.0 | 121.6 | 134.0 | 145.7 | 152.8 | 136.0 | 122.1 |
| A | 103.5 | 122.7 | 104.0 | 114.2 | 113.8 | 114.6 | 97.2 | 117.2 | 110.3 | 130.5 | 123.1 | 134.3 | 146.2 | 152.9 | 137.4 | 124.6 |
| M | 109.6 r | 123.8 | 103.1 | 115.3 r | 113.5 r | 117.7 r | 100.8 r | 118.9 r | 114.6 r | 131.1 r | 126.9 r | 137.1 r | 147.3 r | 154.3 | 139.5 r | 128.2 r |
| J | 115.5 | 124.9 | 105.5 | 116.2 | 115.0 | 121.2 | 102.8 | 120.1 | 117.8 | 134.5 | 128.6 | 139.4 | 149.5 | 153.4 | 142.6 | 132.3 |

[1]See footnotes 1 and 2 and source in Table 28. [2]Employment indexes in total manufacturing and in its total durable and non-durable components are given in Table 28. [3]In addition to those listed, tobacco products; knitting mills; printing, publishing and allied; and miscellaneous manufacturing industries are included in non-durable manufacturing. [4]Except machinery and transportation equipment industries.

**Table 31: average weekly wages and salaries,[1] by industrial divisions, based on the 1960 standard industrial classification-(dollars)**

| monthly averages | industrial composite | forestry | mining, including milling | manufacturing: total | manufacturing: non-durable goods | manufacturing: durable goods | construction | transportation, communication and other utilities | trade: wholesale | trade: retail | finance, insurance and real estate | service |
|---|---|---|---|---|---|---|---|---|---|---|---|---|
| 1964 | 86.51 | 92.13 | 105.73 | 90.42 | 83.79 | 97.96 | 100.06 | 93.32 | 86.98 | 62.56 | 81.88 | 62.30 |
| 1965 months: | | | | | | | | | | | | |
| 1964 J | 85.04 | 84.91 | 105.69 | 89.56 | 83.01 | 97.02 | 97.18 | 91.56 | 85.30 | 61.21 | 78.54 | 61.64 |
| F | 85.69 | 94.05 | 105.80 | 89.67 | 83.39 | 96.78 | 99.75 | 92.67 | 85.96 | 61.77 | 78.79 | 62.07 |
| M | 85.14 | 96.11 | 107.15 | 89.52 | 83.53 | 96.30 | 92.41 | 91.72 | 85.88 | 61.99 | 79.94 | 62.20 |
| A | 86.19 | 94.44 | 104.83 | 90.39 | 83.88 | 97.75 | 98.42 | 92.60 | 87.21 | 62.53 | 81.40 | 62.23 |
| M | 86.62 | 88.52 | 104.85 | 90.76 | 84.01 | 98.39 | 100.93 | 92.96 | 87.19 | 62.83 | 81.18 | 62.21 |
| J | 86.47 | 86.37 | 105.07 | 90.44 | 83.68 | 98.11 | 98.76 | 93.18 | 87.16 | 63.44 | 81.47 | 61.81 |
| J | 86.56 | 89.59 | 105.78 | 89.81 | 83.40 | 97.38 | 102.05 | 92.76 | 86.56 | 64.20 | 81.72 | 62.61 |
| A | 86.93 | 92.28 | 104.14 | 90.28 | 83.14 | 98.60 | 103.44 | 93.36 | 86.82 | 63.51 | 83.27 | 61.57 |
| S | 87.84 | 93.38 | 106.25 | 91.69 | 84.19 | 100.31 | 105.43 | 94.26 | 87.54 | 62.38 | 83.18 | 62.33 |
| O | 88.33 | 98.65 | 108.27 | 91.89 | 84.82 | 100.01 | 106.31 | 95.13 | 87.88 | 62.46 | 83.91 | 62.98 |
| N | 87.77 | 96.75 | 108.89 | 91.56 | 84.91 | 98.97 | 103.62 | 95.03 | 88.29 | 61.87 | 83.99 | 63.39 |
| D | 85.46 | 91.58 | 104.51 | 89.32 | 83.52 | 95.69 | 86.39 | 94.88 | 87.80 | 62.69 | 84.84 | 63.47 |
| 1965 J | 89.07 | 92.94 | 110.31 | 93.18 | 85.96 | 101.03 | 103.94 | 96.85 | 89.08 | 63.33 | 85.02 | 64.03 |
| F | 89.18 | 98.63 | 110.34 | 92.75 | 85.87 | 100.29 | 104.10 | 97.77 | 89.38 | 63.19 | 86.13 | 64.43 |
| M | 90.03 | 100.60 | 110.70 | 94.75 | 86.55 | 103.58 | 106.54 | 96.31 | 89.95 | 63.34 | 86.68 | 64.16 |
| A | 90.32 | 98.32 | 109.90 | 94.88 | 86.83 | 103.58 | 105.73 | 97.58 | 90.71 | 63.63 | 87.84 | 64.66 |
| M | 90.41 | 91.64 | 108.61 | 94.52 | 86.90 | 102.81 | 105.43 | 98.00 | 90.76 | 64.55 | 88.24 | 65.04 |
| J | 90.88 | 92.60 | 110.93 | 94.66 | 86.99 | 103.01 | 106.31 | 98.02 | 90.99 | 65.25 | 88.72 | 65.94 |
| J | 90.95 | 93.82 | 109.77 | 93.59 | 86.77 | 101.28 | 110.20 | 98.64 | 90.62 | 65.64 | 89.23 | 66.11 |
| A | 91.12 | 93.71 | 110.37 | 93.97 | 86.75 | 102.30 | 110.88 | 98.51 | 90.73 | 65.15 | 89.04 | 65.79 |
| S | 92.19 | 98.84 | 111.37 | 95.48 | 87.82 | 103.95 | 112.79 | 100.13 | 91.28 | 64.04 | 89.13 | 66.65 |
| O | 93.56 | 101.88 | 115.65 | 97.10 | 89.07 | 105.75 | 115.29 | 101.53 | 91.91 | 64.42 | 89.26 | 67.47 |
| N | 93.44 | 103.07 | 115.91 | 97.42 | 89.24 | 106.12 | 114.02 | 101.56 | 92.48 | 64.04 | 89.74 | 67.46 |
| D | 91.00 | 95.67 | 114.53 | 95.07 | 88.12 | 101.92 | 99.83 | 100.32 | 92.10 | 65.08 | 90.46 | 67.42 |
| 1966 J | 93.65 | 95.91 | 118.18 | 97.76 | 90.49 | 105.32 | 113.41 | 101.57 | 93.42 | 65.88 | 90.64 | 68.31 |
| F | 95.09 | 106.64 | 119.10 | 98.91 | 91.52 | 106.61 | 116.40 | 103.49 | 94.57 | 65.75 | 90.88 | 69.29 |
| M | 95.12 | 105.34 | 118.83 | 99.44 | 92.19 | 106.99 | 117.33 | 101.96 | 94.38 | 65.87 | 92.53 | 69.13 |
| A | 95.90 | 109.12 | 116.80 | 99.90 | 92.61 | 107.47 | 118.69 | 103.78 | 95.21 | 66.43 | 93.04 | 69.54 |
| M | 95.99 r | 101.83 r | 117.60 r | 99.70 r | 92.55 r | 107.16 | 120.14 r | 103.44 r | 95.28 r | 66.61 r | 92.93 r | 69.29 r |
| J | 95.99 | 97.96 | 117.20 | 99.24 | 92.49 | 106.37 | 119.22 | 103.85 | 95.54 | 67.52 | 93.47 | 69.85 |

[1]See footnotes and source at bottom of Table 28.

**Table 32: average weekly wages and salaries,[1] by manufacturing industries, based on the 1960 standard industrial classification—(dollars)**

| monthly averages | non-durable manufacturing[2] | | | | | | | | durable manufacturing | | | | | | | |
|---|---|---|---|---|---|---|---|---|---|---|---|---|---|---|---|---|
| | food and beverage | rubber products | leather products | textile products | clothing | paper and allied industries | petroleum and coal products | chemicals and chemical products | wood products | furniture and fixtures | primary metal industries | metal fabricating industries | machinery (ex electrical) | transportation equipment | electrical products | non-metallic mineral products |
| 1964 | 79.53 | 93.27 | 60.27 | 73.59 | 55.53 | 105.31 | 130.81 | 105.03 | 78.51 | 73.96 | 109.78 | 95.59 | 103.09 | 109.43 | 94.89 | 96.06 |
| 1965 months: | | | | | | | | | | | | | | | | |
| 1963 O | 76.81 | 90.64 | 58.72 | 72.23 | 55.15 | 103.04 | 130.80 | 102.44 | 76.40 | 73.27 | 107.26 | 93.63 | 99.95 | 107.40 | 93.21 | 95.40 |
| N | 77.66 | 91.18 | 59.62 | 72.44 | 53.55 | 103.78 | 129.06 | 102.00 | 77.27 | 72.96 | 107.41 | 93.50 | 100.19 | 114.16 | 92.49 | 94.67 |
| D | 77.45 | 83.33 | 53.13 | 67.94 | 47.00 | 102.21 | 130.62 | 102.31 | 70.84 | 66.03 | 106.48 | 87.73 | 95.72 | 104.92 | 89.07 | 88.80 |
| 1964 J | 79.75 | 91.72 | 60.72 | 72.76 | 55.82 | 103.08 | 129.16 | 103.85 | 77.31 | 72.84 | 109.13 | 93.99 | 102.22 | 109.68 | 93.24 | 94.35 |
| F | 80.31 | 91.61 | 61.31 | 72.72 | 57.07 | 103.64 | 127.59 | 103.53 | 78.99 | 73.34 | 108.52 | 94.39 | 101.86 | 107.48 | 93.49 | 94.81 |
| M | 81.50 | 90.81 | 58.88 | 72.51 | 54.84 | 103.93 | 128.71 | 105.12 | 77.31 | 71.90 | 109.45 | 93.80 | 103.12 | 105.60 | 93.49 | 93.47 |
| A | 80.68 | 92.12 | 59.97 | 73.39 | 55.13 | 104.86 | 130.59 | 104.62 | 78.34 | 73.29 | 108.97 | 95.24 | 102.87 | 109.62 | 94.71 | 94.07 |
| M | 80.18 | 92.89 | 60.12 | 73.33 | 55.28 | 104.86 | 131.28 | 104.63 | 78.50 | 73.73 | 110.19 | 95.88 | 103.49 | 110.41 | 94.52 | 96.28 |
| J | 79.57 | 93.31 | 59.36 | 73.67 | 54.22 | 105.72 | 129.15 | 104.85 | 77.34 | 73.06 | 108.66 | 96.13 | 104.49 | 109.89 | 96.07 | 95.61 |
| J | 78.95 | 92.25 | 59.68 | 72.11 | 55.10 | 105.44 | 130.25 | 104.34 | 77.35 | 73.32 | 108.67 | 96.07 | 103.39 | 109.75 | 95.13 | 96.60 |
| A | 76.14 | 94.02 | 61.37 | 74.64 | 57.01 | 105.22 | 131.56 | 104.61 | 78.76 | 75.42 | 110.12 | 96.71 | 103.05 | 111.16 | 95.41 | 96.68 |
| S | 77.38 | 97.40 | 61.62 | 75.52 | 57.50 | 106.42 | 131.39 | 105.81 | 79.85 | 76.20 | 111.34 | 97.88 | 103.88 | 114.22 | 96.82 | 98.66 |
| O | 79.68 | 95.70 | 61.18 | 75.09 | 57.22 | 106.50 | 133.17 | 106.40 | 81.60 | 76.75 | 110.94 | 97.99 | 104.11 | 112.09 | 96.60 | 99.97 |
| N | 80.26 | 95.68 | 62.21 | 75.61 | 55.73 | 106.85 | 132.70 | 105.97 | 81.10 | 76.76 | 111.18 | 97.68 | 104.99 | 105.87 | 96.53 | 98.44 |
| D | 81.15 | 91.37 | 56.59 | 71.60 | 51.24 | 106.84 | 134.12 | 106.50 | 75.61 | 70.42 | 110.06 | 90.89 | 99.52 | 107.70 | 92.39 | 92.80 |
| 1965 J | 82.94 | 94.22 | 62.91 | 75.79 | 56.99 | 106.85 | 133.47 | 107.13 | 83.47 | 74.93 | 112.65 | 98.11 | 104.32 | 112.29 | 97.85 | 98.72 |
| F | 83.00 | 94.48 | 62.55 | 74.47 | 57.58 | 106.98 | 131.71 | 106.81 | 83.31 | 75.53 | 112.51 | 97.07 | 105.01 | 110.76 | 97.06 | 97.37 |
| M | 83.34 | 94.97 | 62.97 | 76.01 | 57.82 | 107.28 | 131.78 | 107.28 | 82.07 | 76.46 | 114.45 | 99.75 | 107.95 | 120.38 | 98.76 | 97.83 |
| A | 83.66 | 95.41 | 61.55 | 76.04 | 56.73 | 107.32 | 133.85 | 108.13 | 82.23 | 76.70 | 116.06 | 99.83 | 107.23 | 119.43 | 98.03 | 98.76 |
| M | 83.64 | 95.53 | 60.81 | 76.97 | 56.49 | 107.68 | 132.17 | 108.29 | 81.58 | 75.88 | 115.33 | 99.72 | 105.73 | 117.33 | 98.57 | 99.73 |
| J | 82.77 | 94.47 | 61.38 | 77.17 | 56.18 | 108.88 | 132.31 | 108.46 | 82.85 | 76.40 | 115.24 | 100.55 | 107.21 | 117.12 | 97.93 | 99.68 |
| J | 81.79 | 96.54 | 61.96 | 76.11 | 57.40 | 109.07 | 132.77 | 107.72 | 81.44 | 76.66 | 114.90 | 100.47 | 107.13 | 110.74 | 97.20 | 101.10 |
| A | 79.74 | 97.88 | 63.56 | 77.65 | 59.22 | 110.29 | 132.91 | 108.65 | 82.58 | 78.49 | 115.60 | 101.68 | 107.72 | 111.88 | 98.76 | 102.04 |
| S | 81.25 | 100.30 | 63.55 | 77.86 | 58.89 | 112.69 | 137.67 | 109.24 | 83.92 | 79.59 | 115.99 | 102.08 | 109.25 | 114.68 | 100.68 | 103.04 |
| O | 84.15 | 101.69 | 63.55 | 78.79 | 59.99 | 112.66 | 138.57 | 109.48 | 85.03 | 80.99 | 117.07 | 102.85 | 111.40 | 118.00 | 102.00 | 105.02 |
| N | 84.53 | 100.37 | 65.01 | 78.97 | 58.63 | 113.48 | 140.20 | 109.58 | 85.39 | 80.37 | 116.80 | 102.49 | 110.99 | 120.51 | 101.93 | 103.80 |
| D | 86.12 | 100.38 | 61.82 | 76.45 | 54.23 | 112.97 | 143.91 | 100.68 | 83.70 | 76.25 | 115.41 | 96.47 | 107.45 | 112.06 | 99.20 | 100.11 |
| 1966 J | 86.78 | 102.01 | 65.63 | 79.51 | 59.43 | 114.37 | 145.15 | 110.96 | 85.95 | 78.24 | 117.55 | 101.99 | 112.19 | 115.95 | 102.12 | 102.46 |
| F | 87.20 | 101.25 | 66.59 | 79.93 | 61.25 | 116.26 | 146.60 | 112.01 | 87.97 | 79.31 | 116.58 | 103.84 | 112.15 | 118.62 | 103.08 | 104.50 |
| M | 87.44 | 103.93 | 67.05 | 80.79 | 61.51 | 116.72 | 147.02 | 112.40 | 87.26 | 79.64 | 117.70 | 104.18 | 113.37 | 117.96 | 104.32 | 104.51 |
| A | 87.50 | 102.67 | 65.90 | 81.36 | 60.76 | 117.82 | 148.52 | 112.99 | 87.36 | 80.33 | 118.32 | 105.27 | 114.87 | 118.13 | 103.79 | 105.33 |
| M | 87.37 r | 102.79 | 65.90 r | 81.25 r | 60.13 r | 117.81 r | 148.73 r | 113.64 r | 86.94 r | 80.29 r | 120.90 r | 105.00 r | 112.40 r | 116.16 r | 103.90 | 105.86 r |
| J | 87.53 | 101.03 | 65.15 | 81.42 | 59.29 | 118.84 | 147.06 | 113.88 | 84.56 | 79.90 | 119.99 | 105.17 | 112.67 | 115.09 | 102.98 | 106.22 |

[1]See footnotes and source at bottom of Table 28. [2]See footnote 3, Table 30.

**Table 33: average weekly wages and salaries,[1] by provinces (dollars)**

| monthly averages | Canada | Nfld. | P.E.I. | N.S. | N.B. | Que. | Ont. | Man. | Sask. | Alta. | B.C. |
|---|---|---|---|---|---|---|---|---|---|---|---|
| 1964 | 86.51 | 77.42 | 60.49 | 70.14 | 71.01 | 84.46 | 89.82 | 79.02 | 81.27 | 85.82 | 94.11 |
| 1965 months: | | | | | | | | | | | |
| 1963 O | 84.54 | 75.96 | 57.32 | 68.28 | 68.06 | 82.72 | 87.67 | 78.68 | 81.16 | 84.57 | 90.96 |
| N | 84.52 | 74.85 | 57.26 | 68.66 | 68.89 | 82.57 | 87.74 | 78.03 | 80.73 | 84.02 | 91.41 |
| D | 81.57 | 73.70 | 55.01 | 64.92 | 68.53 | 79.09 | 84.82 | 76.13 | 78.69 | 76.03 | 87.50 |
| 1964 J | 85.04 | 75.67 | 63.23 | 70.70 | 71.46 | 82.49 | 88.57 | 77.93 | 79.89 | 84.57 | 91.18 |
| F | 85.69 | 77.22 | 63.25 | 71.17 | 72.16 | 83.24 | 88.77 | 78.92 | 80.53 | 85.23 | 93.20 |
| M | 85.14 | 78.31 | 62.07 | 69.56 | 70.84 | 82.53 | 88.35 | 77.99 | 79.82 | 84.79 | 92.49 |
| A | 86.19 | 78.28 | 57.66 | 69.96 | 71.28 | 84.20 | 89.37 | 78.63 | 79.98 | 84.76 | 93.62 |
| M | 86.62 | 75.84 | 59.56 | 70.51 | 68.60 | 84.92 | 89.94 | 78.66 | 80.56 | 85.78 | 94.22 |
| J | 86.47 | 76.44 | 59.47 | 70.04 | 68.92 | 84.35 | 90.11 | 78.72 | 81.09 | 85.41 | 94.02 |
| J | 86.56 | 77.35 | 61.63 | 70.71 | 71.31 | 84.61 | 89.90 | 79.54 | 81.74 | 85.15 | 93.91 |
| A | 86.93 | 77.88 | 58.96 | 68.15 | 70.01 | 85.12 | 90.33 | 79.53 | 81.61 | 86.55 | 94.35 |
| S | 87.84 | 77.16 | 60.31 | 70.66 | 71.04 | 85.84 | 91.51 | 79.75 | 82.28 | 86.24 | 95.39 |
| O | 88.33 | 78.84 | 59.12 | 71.36 | 72.74 | 86.33 | 91.41 | 80.19 | 82.75 | 88.05 | 97.45 |
| N | 87.77 | 77.78 | 59.04 | 71.38 | 71.89 | 86.19 | 90.58 | 79.57 | 82.53 | 87.45 | 96.42 |
| D | 85.46 | 78.25 | 63.29 | 67.52 | 71.99 | 83.11 | 88.65 | 78.59 | 81.85 | 85.21 | 92.49 |
| 1965 J | 89.07 | 80.29 | 64.04 | 73.43 | 74.76 | 86.48 | 92.27 | 80.27 | 83.39 | 89.24 | 97.98 |
| F | 89.18 | 81.17 | 63.20 | 74.10 | 76.63 | 86.65 | 91.76 | 81.28 | 83.94 | 90.27 | 98.78 |
| M | 90.03 | 80.15 | 63.55 | 74.94 | 76.30 | 87.21 | 93.81 | 81.01 | 82.38 | 88.86 | 97.87 |
| A | 90.32 | 80.79 | 61.11 | 73.74 | 74.99 | 87.45 | 94.17 | 81.46 | 83.80 | 88.28 | 98.84 |
| M | 90.41 | 79.85 | 61.71 | 71.81 | 73.21 | 87.91 | 94.29 | 81.40 | 83.97 | 88.14 | 99.60 |
| J | 90.88 | 79.57 | 60.81 | 72.66 | 72.57 | 87.97 | 94.79 | 82.58 | 85.06 | 89.02 | 100.92 |
| J | 90.95 | 79.56 | 61.34 | 72.04 | 73.78 | 88.59 | 94.13 | 83.02 | 85.39 | 90.42 | 101.83 |
| A | 91.12 | 80.26 | 61.56 | 73.19 | 73.26 | 89.05 | 94.25 | 83.42 | 85.03 | 90.32 | 101.20 |
| S | 92.19 | 80.93 | 63.60 | 72.40 | 75.08 | 89.85 | 95.51 | 83.51 | 86.32 | 90.55 | 103.25 |
| O | 93.56 | 80.81 | 62.58 | 74.56 | 76.13 | 91.63 | 96.72 | 83.93 | 87.83 | 92.93 | 104.27 |
| N | 93.44 | 80.71 | 61.19 | 75.22 | 75.57 | 91.49 | 96.87 | 83.26 | 86.65 | 91.34 | 104.16 |
| D | 91.00 | 78.59 | 65.02 | 73.04 | 74.85 | 88.92 | 94.30 | 82.21 | 85.07 | 89.16 | 99.77 |
| 1966 J | 93.65 | 81.26 | 65.24 | 76.24 | 78.95 | 91.56 | 96.68 | 82.21 | 86.13 | 92.79 | 105.09 |
| F | 95.09 | 84.16 | 65.69 | 76.31 | 80.51 | 92.83 | 97.95 | 83.79 | 87.98 | 94.87 | 106.77 |
| M | 95.12 | 84.88 | 66.19 | 76.40 | 79.87 | 93.17 | 98.31 | 83.86 | 86.40 | 93.73 | 105.51 |
| A | 95.90 | 86.21 | 64.13 | 76.05 | 80.93 | 94.13 | 98.83 | 84.10 | 87.76 | 93.43 | 107.97 |
| M | 95.99 r | 85.63 r | 63.32 r | 77.25 | 78.94 r | 94.56 r | 98.91 r | 84.38 r | 87.91 r | 93.72 r | 107.79 r |
| J | 95.99 | 85.19 | 65.84 | 77.45 | 78.42 | 94.44 | 98.99 | 84.75 | 89.33 | 94.68 | 107.09 |

[1]See footnote 1 in Table 28.

## Table 34: average hourly earnings,[1] based on the 1960 standard industrial classification (dollars per hour)

| monthly averages | mining, including milling | manufacturing: total | non-durable goods | durable goods | food and beverages | rubber products | leather products | textile products | clothing | wood products | furniture and fixtures | paper and allied industries | printing, publishing and allied industries | primary metal industries | metal fabricating industries |
|---|---|---|---|---|---|---|---|---|---|---|---|---|---|---|---|
| 1964 | 2.31 | 2.02 | 1.85 | 2.20 | 1.76 | 2.08 | 1.39 | 1.55 | 1.34 | 1.86 | 1.60 | 2.36 | 2.49 | 2.55 | 2.14 |
| 1965 | | | | | | | | | | | | | | | |
| months: | | | | | | | | | | | | | | | |
| 1963 O | 2.25 | 1.96 | 1.79 | 2.14 | 1.70 | 2.02 | 1.34 | 1.49 | 1.30 | 1.80 | 1.57 | 2.31 | 2.42 | 2.49 | 2.09 |
| N | 2.25 | 1.98 | 1.80 | 2.16 | 1.73 | 2.01 | 1.34 | 1.50 | 1.28 | 1.82 | 1.57 | 2.32 | 2.43 | 2.50 | 2.08 |
| D | 2.29 | 2.01 | 1.87 | 2.17 | 1.79 | 2.02 | 1.35 | 1.51 | 1.29 | 1.82 | 1.59 | 2.42 | 2.43 | 2.54 | 2.07 |
| 1964 J | 2.28 | 1.99 | 1.82 | 2.17 | 1.79 | 2.04 | 1.35 | 1.51 | 1.31 | 1.82 | 1.59 | 2.32 | 2.47 | 2.51 | 2.10 |
| F | 2.29 | 1.99 | 1.82 | 2.17 | 1.79 | 2.04 | 1.36 | 1.52 | 1.33 | 1.83 | 1.59 | 2.33 | 2.49 | 2.51 | 2.10 |
| M | 2.34 | 2.01 | 1.85 | 2.18 | 1.81 | 2.03 | 1.36 | 1.52 | 1.33 | 1.84 | 1.58 | 2.34 | 2.50 | 2.56 | 2.10 |
| A | 2.29 | 2.01 | 1.85 | 2.19 | 1.79 | 2.05 | 1.37 | 1.53 | 1.32 | 1.84 | 1.58 | 2.34 | 2.49 | 2.51 | 2.12 |
| M | 2.30 | 2.02 | 1.85 | 2.20 | 1.76 | 2.06 | 1.38 | 1.53 | 1.32 | 1.82 | 1.59 | 2.34 | 2.51 | 2.54 | 2.13 |
| J | 2.30 | 2.02 | 1.85 | 2.20 | 1.75 | 2.07 | 1.38 | 1.55 | 1.33 | 1.83 | 1.59 | 2.36 | 2.48 | 2.52 | 2.15 |
| J | 2.31 | 2.01 | 1.84 | 2.19 | 1.72 | 2.08 | 1.39 | 1.54 | 1.34 | 1.85 | 1.59 | 2.37 | 2.46 | 2.54 | 2.16 |
| A | 2.30 | 2.02 | 1.84 | 2.22 | 1.70 | 2.08 | 1.40 | 1.56 | 1.35 | 1.87 | 1.62 | 2.37 | 2.50 | 2.56 | 2.15 |
| S | 2.32 | 2.03 | 1.85 | 2.24 | 1.70 | 2.12 | 1.41 | 1.57 | 1.36 | 1.89 | 1.62 | 2.38 | 2.51 | 2.57 | 2.17 |
| O | 2.33 | 2.03 | 1.86 | 2.21 | 1.75 | 2.11 | 1.41 | 1.57 | 1.35 | 1.91 | 1.62 | 2.38 | 2.49 | 2.56 | 2.16 |
| N | 2.34 | 2.04 | 1.87 | 2.22 | 1.78 | 2.12 | 1.41 | 1.58 | 1.34 | 1.92 | 1.63 | 2.39 | 2.49 | 2.56 | 2.16 |
| D | 2.37 | 2.08 | 1.92 | 2.24 | 1.85 | 2.13 | 1.42 | 1.59 | 1.35 | 1.93 | 1.62 | 2.44 | 2.50 | 2.60 | 2.13 |
| 1965 J | 2.37 | 2.08 | 1.89 | 2.26 | 1.86 | 2.11 | 1.42 | 1.59 | 1.37 | 1.94 | 1.63 | 2.40 | 2.54 | 2.59 | 2.19 |
| F | 2.41 | 2.08 | 1.90 | 2.26 | 1.86 | 2.11 | 1.42 | 1.60 | 1.38 | 1.93 | 1.64 | 2.40 | 2.55 | 2.59 | 2.20 |
| M | 2.40 | 2.11 | 1.90 | 2.30 | 1.86 | 2.12 | 1.43 | 1.61 | 1.38 | 1.92 | 1.66 | 2.40 | 2.56 | 2.63 | 2.22 |
| A | 2.39 | 2.12 | 1.92 | 2.31 | 1.87 | 2.12 | 1.44 | 1.61 | 1.39 | 1.93 | 1.67 | 2.40 | 2.58 | 2.65 | 2.22 |
| M | 2.40 | 2.11 | 1.92 | 2.30 | 1.84 | 2.14 | 1.44 | 1.63 | 1.38 | 1.91 | 1.67 | 2.41 | 2.58 | 2.65 | 2.23 |
| J | 2.41 | 2.11 | 1.92 | 2.29 | 1.82 | 2.09 | 1.45 | 1.63 | 1.39 | 1.92 | 1.68 | 2.41 | 2.58 | 2.65 | 2.23 |
| J | 2.43 | 2.09 | 1.92 | 2.28 | 1.81 | 2.19 | 1.45 | 1.62 | 1.40 | 1.92 | 1.67 | 2.44 | 2.57 | 2.66 | 2.25 |
| A | 2.42 | 2.09 | 1.91 | 2.29 | 1.77 | 2.19 | 1.46 | 1.64 | 1.41 | 1.94 | 1.69 | 2.47 | 2.59 | 2.68 | 2.27 |
| S | 2.45 | 2.13 | 1.94 | 2.32 | 1.80 | 2.23 | 1.47 | 1.65 | 1.42 | 1.97 | 1.71 | 2.50 | 2.62 | 2.69 | 2.28 |
| O | 2.49 | 2.15 | 1.95 | 2.35 | 1.86 | 2.23 | 1.48 | 1.65 | 1.43 | 1.99 | 1.73 | 2.51 | 2.63 | 2.68 | 2.29 |
| N | 2.50 | 2.16 | 1.96 | 2.36 | 1.88 | 2.23 | 1.48 | 1.66 | 1.41 | 2.01 | 1.72 | 2.53 | 2.64 | 2.69 | 2.29 |
| O | 2.51 | 2.18 | 2.01 | 2.34 | 1.94 | 2.26 | 1.50 | 1.66 | 1.42 | 2.03 | 1.71 | 2.54 | 2.70 | 2.68 | 2.24 |
| 1966 J | 2.55 | 2.19 | 2.00 | 2.37 | 1.94 | 2.26 | 1.50 | 1.68 | 1.45 | 2.03 | 1.72 | 2.56 | 2.65 | 2.70 | 2.30 |
| F | 2.57 | 2.20 | 2.01 | 2.39 | 1.94 | 2.31 | 1.51 | 1.69 | 1.46 | 2.04 | 1.74 | 2.61 | 2.68 | 2.70 | 2.32 |
| M | 2.57 | 2.22 | 2.03 | 2.40 | 1.95 | 2.30 | 1.52 | 1.70 | 1.47 | 2.05 | 1.75 | 2.63 | 2.70 | 2.70 | 2.33 |
| A | 2.56 | 2.23 | 2.04 | 2.41 | 1.95 | 2.30 | 1.53 | 1.70 | 1.47 | 2.08 | 1.78 | 2.64 | 2.71 | 2.73 | 2.35 |
| M | 2.58 r | 2.23 | 2.05 r | 2.41 | 1.93 | 2.32 | 1.53 | 1.71 r | 1.46 | 2.07 | 1.78 | 2.66 r | 2.72 | 2.75 | 2.36 |
| J | 2.58 | 2.23 | 2.05 | 2.41 | 1.92 | 2.32 | 1.54 | 1.72 | 1.47 | 2.05 | 1.79 | 2.67 | 2.71 | 2.75 | 2.37 |

| monthly averages | manufacturing: machinery (ex electrical) | transportation equipment | electrical products | non-metallic mineral products | petroleum and coal products | chemicals and chemical products | construction: total | building | engineering | other industries: urban transit | highway and bridge maintenance | laundries, cleaners and pressers | hotels, restaurants and taverns |
|---|---|---|---|---|---|---|---|---|---|---|---|---|---|
| 1964 | 2.29 | 2.44 | 2.03 | 2.07 | 2.85 | 2.25 | 2.35 | 2.45 | 2.19 | 2.32 | 1.81 | 1.15 | 1.17 |
| 1965 | | | | | | | | | | | | | |
| months: | | | | | | | | | | | | | |
| 1963 O | 2.25 | 2.38 | 1.97 | 2.01 | 2.82 | 2.21 | 2.25 | 2.36 | 2.07 | 2.27 | 1.76 | 1.10 | 1.14 |
| N | 2.24 | 2.46 | 1.97 | 2.02 | 2.77 | 2.21 | 2.26 | 2.35 | 2.08 | 2.26 | 1.74 | 1.11 | 1.15 |
| D | 2.24 | 2.42 | 1.98 | 2.04 | 2.85 | 2.24 | 2.31 | 2.40 | 2.12 | 2.27 | 1.81 | 1.11 | 1.16 |
| 1964 J | 2.27 | 2.42 | 1.99 | 2.04 | 2.78 | 2.23 | 2.35 | 2.42 | 2.20 | 2.29 | 1.81 | 1.11 | 1.15 |
| F | 2.27 | 2.40 | 1.99 | 2.04 | 2.76 | 2.21 | 2.36 | 2.43 | 2.21 | 2.29 | 1.79 | 1.11 | 1.16 |
| M | 2.29 | 2.37 | 2.00 | 2.06 | 2.82 | 2.27 | 2.35 | 2.43 | 2.20 | 2.36 | 1.85 | 1.13 | 1.16 |
| A | 2.28 | 2.42 | 2.02 | 2.04 | 2.85 | 2.23 | 2.35 | 2.43 | 2.20 | 2.29 | 1.80 | 1.14 | 1.16 |
| M | 2.29 | 2.44 | 2.02 | 2.06 | 2.87 | 2.24 | 2.31 | 2.43 | 2.13 | 2.30 | 1.82 | 1.14 | 1.17 |
| J | 2.30 | 2.44 | 2.04 | 2.05 | 2.83 | 2.24 | 2.30 | 2.42 | 2.13 | 2.30 | 1.79 | 1.15 | 1.15 |
| J | 2.29 | 2.42 | 2.05 | 2.06 | 2.84 | 2.25 | 2.31 | 2.42 | 2.16 | 2.31 | 1.80 | 1.14 | 1.14 |
| A | 2.30 | 2.47 | 2.06 | 2.07 | 2.93 | 2.25 | 2.33 | 2.44 | 2.18 | 2.31 | 1.77 | 1.15 | 1.15 |
| S | 2.31 | 2.51 | 2.06 | 2.09 | 2.85 | 2.27 | 2.36 | 2.47 | 2.21 | 2.31 | 1.79 | 1.17 | 1.17 |
| O | 2.30 | 2.44 | 2.04 | 2.09 | 2.86 | 2.28 | 2.39 | 2.50 | 2.24 | 2.33 | 1.79 | 1.18 | 1.19 |
| N | 2.32 | 2.43 | 2.05 | 2.10 | 2.86 | 2.28 | 2.41 | 2.52 | 2.22 | 2.34 | 1.83 | 1.18 | 1.20 |
| D | 2.29 | 2.48 | 2.04 | 2.11 | 2.91 | 2.30 | 2.43 | 2.52 | 2.22 | 2.37 | 1.87 | 1.17 | 1.20 |
| 1965 J | 2.33 | 2.56 | 2.08 | 2.13 | 2.87 | 2.29 | 2.50 | 2.57 | 2.34 | 2.35 | 1.87 | 1.19 | 1.20 |
| F | 2.35 | 2.55 | 2.09 | 2.15 | 2.81 | 2.28 | 2.52 | 2.57 | 2.40 | 2.35 | 1.85 | 1.19 | 1.21 |
| M | 2.40 | 2.63 | 2.09 | 2.14 | 2.83 | 2.29 | 2.53 | 2.58 | 2.41 | 2.35 | 1.88 | 1.20 | 1.21 |
| A | 2.39 | 2.61 | 2.09 | 2.14 | 2.92 | 2.29 | 2.55 | 2.62 | 2.40 | 2.36 | 1.93 | 1.21 | 1.22 |
| M | 2.38 | 2.60 | 2.10 | 2.16 | 2.91 | 2.31 | 2.49 | 2.59 | 2.31 | 2.37 | 1.89 | 1.23 | 1.22 |
| J | 2.40 | 2.59 | 2.10 | 2.15 | 2.90 | 2.31 | 2.47 | 2.57 | 2.31 | 2.37 | 1.88 | 1.24 | 1.20 |
| J | 2.41 | 2.53 | 2.10 | 2.16 | 2.91 | 2.31 | 2.47 | 2.57 | 2.33 | 2.51 | 1.86 | 1.23 | 1.20 |
| A | 2.42 | 2.53 | 2.11 | 2.19 | 2.91 | 2.32 | 2.51 | 2.60 | 2.38 | 2.53 | 1.85 | 1.23 | 1.21 |
| S | 2.45 | 2.59 | 2.13 | 2.20 | 2.95 | 2.33 | 2.56 | 2.66 | 2.41 | 2.53 | 1.88 | 1.24 | 1.24 |
| O | 2.47 | 2.63 | 2.15 | 2.24 | 2.97 | 2.33 | 2.60 | 2.69 | 2.46 | 2.54 | 1.90 | 1.25 | 1.25 |
| N | 2.47 | 2.66 | 2.16 | 2.22 | 2.98 | 2.33 | 2.65 | 2.73 | 2.49 | 2.55 | 1.93 | 1.26 | 1.26 |
| D | 2.44 | 2.58 | 2.14 | 2.23 | 3.02 | 2.38 | 2.65 | 2.73 | 2.47 | 2.59 | 2.00 | 1.25 | 1.26 |
| 1966 J | 2.49 | 2.65 | 2.18 | 2.26 | 3.10 | 2.35 | 2.74 | 2.79 | 2.64 | 2.57 | 1.97 | 1.26 | 1.27 |
| F | 2.50 | 2.67 | 2.19 | 2.27 | 3.06 | 2.36 | 2.75 | 2.78 | 2.68 | 2.58 | 1.95 | 1.28 | 1.28 |
| M | 2.51 | 2.66 | 2.21 | 2.29 | 3.10 | 2.36 | 2.78 | 2.80 | 2.73 | 2.57 | 1.97 | 1.29 | 1.29 |
| A | 2.54 | 2.68 | 2.22 | 2.30 | 3.18 | 2.37 | 2.79 | 2.82 | 2.72 | 2.57 | 1.95 | 1.30 | 1.30 |
| M | 2.51 | 2.64 r | 2.22 r | 2.31 r | 3.18 | 2.40 r | 2.77 | 2.82 | 2.69 | 2.58 | 1.97 r | 1.30 | 1.31 |
| J | 2.53 | 2.65 | 2.21 | 2.30 | 3.16 | 2.41 | 2.74 | 2.80 | 2.66 | 2.59 | 1.93 | 1.30 | 1.30 |

[1]See footnotes in Table 28. Source: Man-Hours and Hourly Earnings (72-003), D.B.S.

Table 35: average weekly hours,[1] based on the 1960 standard industrial classification

| monthly averages | mining, including milling | manufacturing: total | non-durable goods | durable goods | food and beverages | rubber products | leather products | textile products | clothing | wood products | furniture and fixtures | paper and allied industries | printing, publishing and allied industries | primary metal industries | metal fabricating industries |
|---|---|---|---|---|---|---|---|---|---|---|---|---|---|---|---|
| 1964 | 42.2 | 41.0 | 40.5 | 41.6 | 40.6 | 41.9 | 39.9 | 42.2 | 37.7 | 40.7 | 42.5 | 41.7 | 38.9 | 40.9 | 42.0 |
| 1965 | | | | | | | | | | | | | | | |
| months: | | | | | | | | | | | | | | | |
| 1963 N | 42.6 | 41.5 | 40.8 | 42.3 | 40.5 | 42.3 | 41.0 | 43.2 | 37.6 | 41.0 | 43.9 | 42.0 | 39.0 | 40.7 | 42.0 |
| D | 40.2 | 37.9 | 37.2 | 38.7 | 37.9 | 36.1 | 35.1 | 39.1 | 31.6 | 36.7 | 38.3 | 39.4 | 37.5 | 39.5 | 38.4 |
| 1964 J | 42.8 | 41.2 | 40.7 | 41.8 | 40.1 | 42.1 | 41.5 | 42.9 | 38.9 | 40.9 | 42.4 | 41.3 | 38.6 | 41.2 | 41.9 |
| F | 42.4 | 41.2 | 40.8 | 41.7 | 40.3 | 42.0 | 41.7 | 42.6 | 39.4 | 41.7 | 42.6 | 41.5 | 38.8 | 40.9 | 42.1 |
| M | 42.3 | 40.7 | 40.3 | 41.2 | 40.8 | 41.3 | 39.3 | 42.1 | 37.5 | 40.5 | 41.3 | 41.4 | 39.0 | 40.5 | 41.6 |
| A | 42.0 | 41.2 | 40.6 | 41.8 | 40.5 | 41.7 | 40.1 | 42.7 | 37.7 | 41.0 | 42.5 | 41.8 | 38.7 | 40.8 | 42.1 |
| M | 42.1 | 41.5 | 40.8 | 42.1 | 41.2 | 42.1 | 39.9 | 42.6 | 37.8 | 41.7 | 42.7 | 42.0 | 38.9 | 41.5 | 42.4 |
| J | 42.3 | 41.2 | 40.6 | 41.9 | 41.1 | 42.0 | 39.1 | 42.3 | 37.4 | 40.9 | 41.8 | 42.1 | 39.0 | 40.9 | 42.2 |
| J | 42.6 | 40.9 | 40.6 | 41.3 | 41.4 | 40.9 | 39.3 | 41.4 | 37.3 | 40.1 | 42.2 | 42.0 | 39.0 | 40.5 | 41.9 |
| A | 41.7 | 41.3 | 40.7 | 42.0 | 40.2 | 42.5 | 40.7 | 42.6 | 38.8 | 40.7 | 43.3 | 41.7 | 39.1 | 40.9 | 42.5 |
| S | 42.7 | 41.7 | 41.1 | 42.4 | 40.8 | 43.7 | 40.6 | 42.9 | 38.7 | 40.9 | 43.8 | 42.0 | 39.5 | 41.3 | 42.8 |
| O | 43.1 | 41.6 | 41.0 | 42.3 | 41.1 | 42.6 | 40.1 | 42.6 | 38.6 | 41.4 | 44.1 | 42.0 | 39.1 | 41.1 | 42.8 |
| N | 43.1 | 41.2 | 40.8 | 41.7 | 40.5 | 42.4 | 40.9 | 42.7 | 37.7 | 41.0 | 44.0 | 42.0 | 39.4 | 41.1 | 42.6 |
| D | 39.9 | 38.7 | 38.3 | 39.2 | 39.0 | 39.3 | 35.9 | 39.0 | 33.5 | 37.3 | 39.3 | 40.7 | 37.4 | 40.1 | 38.9 |
| 1965 J | 42.8 | 41.0 | 40.4 | 41.6 | 40.0 | 41.8 | 40.7 | 42.2 | 37.9 | 41.7 | 42.4 | 41.4 | 38.4 | 41.0 | 42.0 |
| F | 42.3 | 40.6 | 40.2 | 41.0 | 40.2 | 41.8 | 40.5 | 41.1 | 38.0 | 41.5 | 42.6 | 41.3 | 38.7 | 40.9 | 41.1 |
| M | 43.1 | 41.3 | 40.4 | 42.2 | 40.3 | 41.7 | 40.5 | 41.7 | 38.0 | 40.9 | 42.7 | 41.5 | 39.3 | 41.3 | 42.3 |
| A | 42.3 | 41.1 | 40.2 | 42.1 | 40.4 | 41.4 | 38.9 | 41.7 | 37.1 | 40.6 | 42.6 | 41.5 | 39.2 | 41.7 | 42.2 |
| M | 41.9 | 41.1 | 40.3 | 41.8 | 41.1 | 41.2 | 38.1 | 42.0 | 36.8 | 40.4 | 42.1 | 41.6 | 38.9 | 41.5 | 42.0 |
| J | 43.0 | 41.2 | 40.5 | 42.0 | 41.2 | 40.7 | 38.7 | 42.1 | 36.3 | 41.1 | 42.1 | 42.1 | 39.4 | 41.3 | 42.4 |
| J | 41.9 | 40.8 | 40.4 | 41.2 | 40.9 | 41.3 | 39.3 | 41.3 | 37.1 | 40.5 | 42.4 | 42.0 | 39.1 | 41.0 | 42.0 |
| A | 42.2 | 41.1 | 40.7 | 41.6 | 40.4 | 41.9 | 40.1 | 42.4 | 38.1 | 40.7 | 43.3 | 42.1 | 39.3 | 40.9 | 42.5 |
| S | 42.0 | 41.4 | 40.8 | 42.0 | 40.8 | 42.9 | 39.7 | 42.3 | 37.6 | 40.8 | 43.8 | 42.5 | 39.6 | 41.0 | 42.6 |
| O | 43.3 | 41.6 | 40.9 | 42.3 | 41.1 | 42.8 | 39.3 | 42.6 | 38.2 | 40.9 | 44.1 | 42.2 | 39.5 | 41.3 | 42.8 |
| N | 43.2 | 41.5 | 40.7 | 42.2 | 40.6 | 42.1 | 40.4 | 42.6 | 37.4 | 40.9 | 43.7 | 42.2 | 39.4 | 41.3 | 42.5 |
| D | 42.0 | 39.7 | 39.2 | 40.2 | 39.7 | 41.4 | 37.7 | 40.5 | 34.3 | 39.4 | 40.9 | 41.7 | 37.8 | 40.7 | 39.6 |
| 1966 J | 42.9 | 40.9 | 40.4 | 41.4 | 40.4 | 42.8 | 40.2 | 42.1 | 37.4 | 40.8 | 42.2 | 41.7 | 38.4 | 41.1 | 41.7 |
| F | 43.0 | 41.2 | 40.6 | 41.8 | 40.2 | 40.8 | 40.6 | 42.1 | 38.3 | 41.3 | 42.2 | 41.7 | 39.1 | 40.7 | 42.2 |
| M | 42.6 | 41.2 | 40.6 | 41.7 | 40.4 | 42.4 | 40.5 | 42.2 | 38.1 | 40.8 | 42.1 | 41.7 | 39.3 | 41.0 | 42.2 |
| A | 41.6 | 41.0 | 40.4 | 41.6 | 40.3 | 41.8 | 39.5 | 41.9 | 37.5 | 40.4 | 42.0 | 41.9 | 39.2 | 40.9 | 42.2 |
| M | 42.0r | 40.9 | 40.4r | 41.4 | 40.9r | 41.8 | 39.3r | 41.8r | 37.1 | 40.1r | 41.7 | 41.7 | 39.0 | 41.5 | 41.9 |
| J | 42.0 | 40.7 | 40.4 | 41.0 | 41.3 | 40.7 | 38.6 | 41.5 | 36.3 | 39.1 | 41.3 | 42.1 | 39.0 | 40.9 | 41.8 |

| monthly averages | manufacturing: machinery (ex electrical) | transportation equipment | electrical products | non-metallic mineral products | petroleum and coal products | chemicals and chemical products | construction: total | building | engineering | other industries: urban transit | highway and bridge maintenance | laundries, cleaners and pressers | hotels, restaurants and taverns |
|---|---|---|---|---|---|---|---|---|---|---|---|---|---|
| 1964 | 42.1 | 42.1 | 40.9 | 43.3 | 41.9 | 41.1 | 41.4 | 39.5 | 46.9 | 42.9 | 39.8 | 39.8 | 36.6 |
| 1965 | | | | | | | | | | | | | |
| months: | | | | | | | | | | | | | |
| 1963 N | 42.0 | 44.7 | 41.3 | 44.0 | 42.0 | 40.8 | 41.4 | 39.6 | 45.1 | 42.3 | 38.5 | 40.0 | 36.7 |
| D | 38.5 | 39.6 | 38.1 | 39.3 | 41.7 | 40.2 | 31.1 | 29.6 | 35.0 | 42.5 | 38.2 | 37.4 | 36.5 |
| 1964 J | 42.1 | 42.9 | 40.7 | 42.9 | 41.4 | 41.0 | 40.8 | 39.2 | 42.0 | 42.0 | 40.2 | 39.4 | 36.6 |
| F | 42.2 | 42.1 | 40.8 | 42.9 | 40.7 | 40.9 | 41.1 | 39.5 | 45.3 | 42.1 | 41.7 | 39.6 | 36.9 |
| M | 42.4 | 41.5 | 40.5 | 42.0 | 40.7 | 41.3 | 37.1 | 35.3 | 41.5 | 42.7 | 38.2 | 40.3 | 36.5 |
| A | 42.3 | 42.9 | 41.1 | 42.3 | 41.9 | 41.3 | 40.6 | 39.0 | 44.4 | 42.4 | 38.5 | 40.3 | 36.5 |
| M | 42.4 | 42.8 | 40.9 | 43.9 | 42.3 | 41.3 | 42.7 | 39.9 | 48.0 | 43.8 | 39.7 | 40.5 | 36.3 |
| J | 42.8 | 42.6 | 41.5 | 43.4 | 41.5 | 41.4 | 41.7 | 38.6 | 47.2 | 43.2 | 40.0 | 39.7 | 36.8 |
| J | 42.3 | 41.3 | 40.7 | 43.8 | 42.3 | 40.8 | 43.3 | 40.5 | 48.2 | 42.7 | 39.6 | 39.8 | 37.5 |
| A | 42.4 | 42.6 | 41.1 | 44.1 | 41.9 | 40.8 | 43.7 | 40.5 | 49.3 | 43.0 | 40.3 | 40.0 | 37.1 |
| S | 42.4 | 43.4 | 41.8 | 44.5 | 42.0 | 41.3 | 44.0 | 40.7 | 49.9 | 43.8 | 39.5 | 39.8 | 36.8 |
| O | 42.2 | 42.7 | 41.5 | 45.0 | 42.8 | 41.3 | 43.8 | 40.9 | 49.2 | 43.5 | 39.4 | 39.8 | 36.4 |
| N | 42.5 | 40.2 | 41.5 | 44.3 | 42.5 | 41.0 | 42.0 | 40.5 | 49.3 | 43.0 | 40.3 | 40.0 | 37.1 |
| D | 39.2 | 40.1 | 38.3 | 40.3 | 42.5 | 40.6 | 32.5 | 38.9 | 44.3 | 43.0 | 40.7 | 38.6 | 35.7 |
| 1965 J | 41.7 | 41.3 | 41.1 | 42.8 | 42.1 | 40.9 | 40.4 | 39.0 | 44.2 | 43.0 | 40.7 | 38.6 | 35.7 |
| F | 41.9 | 40.2 | 40.3 | 42.2 | 41.6 | 40.5 | 40.0 | 38.5 | 44.0 | 42.9 | 40.9 | 38.8 | 36.1 |
| M | 42.6 | 44.1 | 41.3 | 42.5 | 41.2 | 40.8 | 41.0 | 39.6 | 44.7 | 42.8 | 39.0 | 38.9 | 36.0 |
| A | 42.5 | 43.6 | 40.7 | 42.8 | 42.2 | 41.1 | 40.2 | 39.4 | 42.4 | 43.8 | 38.9 | 40.3 | 36.0 |
| M | 41.8 | 42.8 | 40.9 | 43.3 | 42.1 | 41.2 | 41.3 | 38.9 | 46.2 | 42.8 | 39.4 | 39.8 | 36.0 |
| J | 42.2 | 43.0 | 40.7 | 43.5 | 42.3 | 41.5 | 41.9 | 38.7 | 48.0 | 42.3 | 41.5 | 39.2 | 36.4 |
| J | 42.0 | 40.1 | 40.2 | 44.1 | 41.5 | 40.7 | 43.7 | 40.7 | 49.1 | 41.1 | 40.4 | 39.1 | 37.0 |
| A | 42.1 | 40.8 | 40.9 | 44.2 | 41.5 | 41.0 | 43.4 | 40.6 | 48.5 | 42.6 | 40.9 | 38.9 | 36.8 |
| S | 42.6 | 41.7 | 41.7 | 44.3 | 43.0 | 41.4 | 43.3 | 41.0 | 47.4 | 43.0 | 40.6 | 39.7 | 36.1 |
| O | 42.8 | 42.4 | 41.7 | 44.8 | 42.3 | 41.4 | 43.8 | 41.3 | 48.6 | 43.1 | 40.2 | 39.7 | 35.7 |
| N | 42.6 | 43.0 | 41.4 | 44.2 | 42.6 | 41.3 | 42.3 | 40.6 | 46.0 | 42.9 | 39.3 | 38.8 | 35.5 |
| D | 40.8 | 40.2 | 39.5 | 41.7 | 43.1 | 41.1 | 35.4 | 34.4 | 37.7 | 42.7 | 39.0 | 38.3 | 35.6 |
| 1966 J | 42.3 | 41.2 | 41.1 | 42.4 | 42.5 | 41.1 | 40.1 | 38.4 | 44.3 | 42.5 | 41.1 | 38.7 | 35.4 |
| F | 42.5 | 42.1 | 41.2 | 43.2 | 42.6 | 41.4 | 41.4 | 39.6 | 45.5 | 42.8 | 42.6 | 38.7 | 35.9 |
| M | 42.4 | 41.7 | 41.4 | 43.0 | 42.8 | 41.3 | 41.4 | 40.0 | 45.1 | 42.0 | 40.6 | 39.2 | 35.5 |
| A | 42.8 | 41.5 | 41.1 | 43.1 | 43.2 | 41.5 | 41.7 | 39.9 | 45.6 | 42.3 | 39.4 | 39.4 | 35.0 |
| M | 41.9r | 40.9r | 41.2 | 43.6r | 44.0r | 41.4r | 42.5r | 40.2r | 46.5r | 42.3 | 39.5r | 39.1 | 34.8r |
| J | 41.8 | 40.2 | 40.9 | 43.9 | 43.1 | 41.8 | 42.5 | 39.8 | 47.3 | 42.7 | 41.2 | 39.1 | 35.4 |

[1]Includes hours paid in regular and overtime periods and hours of paid absence in the pay periods reported. See also footnotes in Table 28. Source: Man-Hours and Hourly Earnings, (72-003), D.B.S.

Table 36: industry selling price indexes, selected industries[1] (1956=100), based on the unrevised standard industrial classification

| monthly averages or months | food and beverages | | | | | | | | | | | leather products | |
|---|---|---|---|---|---|---|---|---|---|---|---|---|---|
| | slaughtering and meat packing | fish processing | fruit and vegetable preparations | feed mills | flour mills | bread and other bakery products | distilled liquors | breweries | sugar refining | tobacco, cigars and cigarettes | rubber goods including footwear | leather footwear | leather tanning |
| 1964 | 111.1 | 140.8 | 112.7 | 112.0 | 123.4 | 131.3 | 112.6 | 109.4 | 144.6 | 103.1 | 91.6 | 112.4 | 116.0 |
| 1965 | 120.8 | 148.2 | 111.9 | 112.8 | 121.9 | 131.6 | 113.3 | 109.4 | 92.1 | 105.8 | 94.0 | 114.8 | 123.0 |
| 1963 D | 108.8 | 138.4 | 113.5 | 114.2 | 121.7 | 129.1 | 107.6 | 109.1 | 202.6 | 102.5 | 91.1 | 111.3 | 114.3 |
| 1964 J | 108.4 | 137.9 | 114.1 | 113.3 | 122.3 | 130.2 | 107.7 | 109.4 | 208.5 | 102.4 | 91.3 | 111.6 | 115.4 |
| F | 108.6 | 139.7 | 114.0 | 112.4 | 121.2 | 131.0 | 110.0 | 109.4 | 194.8 | 102.4 | 91.4 | 111.6 | 114.6 |
| M | 109.7 | 142.8 | 112.8 | 112.0 | 122.7 | 131.0 | 113.4 | 109.4 | 169.5 | 102.4 | 91.4 | 111.6 | 114.6 |
| A | 110.6 | 139.8 | 114.0 | 111.7 | 123.1 | 130.7 | 113.4 | 109.4 | 172.9 | 102.4 | 90.6 | 111.8 | 115.4 |
| M | 110.9 | 133.5 | 114.6 | 111.9 | 124.7 | 130.7 | 113.4 | 109.4 | 172.3 | 102.4 | 91.4 | 111.8 | 115.4 |
| J | 114.9 | 136.9 | 113.8 | 109.9 | 122.7 | 130.7 | 113.4 | 109.4 | 134.7 | 102.4 | 91.6 | 111.8 | 116.3 |
| J | 113.7 | 139.2 | 112.6 | 111.4 | 123.0 | 131.8 | 113.4 | 109.4 | 129.9 | 102.4 | 91.6 | 111.8 | 116.3 |
| A | 113.2 | 142.2 | 111.6 | 111.6 | 123.4 | 131.8 | 113.3 | 109.4 | 124.1 | 102.4 | 91.4 | 112.8 | 116.6 |
| S | 113.1 | 143.8 | 110.9 | 112.6 | 124.0 | 132.0 | 113.2 | 109.4 | 110.5 | 104.6 | 91.6 | 113.3 | 116.9 |
| O | 111.6 | 144.6 | 110.8 | 112.6 | 124.1 | 132.0 | 113.2 | 109.4 | 109.9 | 104.6 | 91.6 | 113.4 | 117.0 |
| N | 109.0 | 144.8 | 111.5 | 112.9 | 124.2 | 132.0 | 113.2 | 109.4 | 108.5 | 104.6 | 92.1 | 113.4 | 116.7 |
| D | 109.1 | 144.2 | 111.7 | 111.9 | 125.7 | 132.0 | 113.2 | 109.4 | 99.4 | 104.6 | 92.1 | 113.7 | 116.7 |
| 1965 J | 109.5 | 145.2 | 111.1 | 112.0 | 123.7 | 131.9 | 113.2 | 109.4 | 95.8 | 104.6 | 91.9 | 114.0 | 113.9 |
| F | 111.8 | 148.4 | 111.8 | 112.2 | 121.6 | 131.9 | 113.2 | 109.4 | 93.3 | 105.9 | 91.4 | 114.0 | 114.7 |
| M | 111.6 | 146.9 | 111.6 | 111.9 | 121.2 | 131.9 | 113.4 | 109.4 | 99.5 | 105.9 | 91.6 | 114.0 | 114.7 |
| A | 112.2 | 145.0 | 111.4 | 113.2 | 120.7 | 131.9 | 113.3 | 109.4 | 94.8 | 105.9 | 91.6 | 114.1 | 116.0 |
| M | 113.7 | 142.0 | 111.7 | 112.1 | 121.4 | 131.4 | 113.4 | 109.4 | 95.6 | 105.9 | 91.6 | 114.1 | 118.7 |
| J | 124.6 | 140.2 | 111.4 | 111.8 | 121.5 | 131.5 | 113.4 | 109.4 | 91.2 | 105.9 | 95.1 | 114.1 | 120.4 |
| J | 125.0 | 145.1 | 111.8 | 112.5 | 121.7 | 131.5 | 113.5 | 109.4 | 89.3 | 105.9 | 95.3 | 114.1 | 120.4 |
| A | 126.8 | 149.8 | 111.7 | 113.2 | 122.6 | 131.4 | 113.3 | 109.4 | 87.7 | 105.9 | 95.7 | 114.1 | 131.5 |
| S | 124.8 | 153.0 | 111.0 | 113.1 | 121.5 | 131.4 | 113.3 | 109.4 | 88.6 | 105.9 | 96.0 | 114.9 | 132.7 |
| O | 127.5 | 154.3 | 111.3 | 113.2 | 121.3 | 131.4 | 113.2 | 109.4 | 93.2 | 105.9 | 95.6 | 115.9 | 131.5 |
| N | 128.6 | 154.9 | 112.8 | 114.0 | 122.2 | 131.4 | 113.2 | 109.4 | 86.6 | 105.9 | 95.7 | 117.2 | 130.5 |
| D | 133.8 | 156.4 | 114.4 | 114.3 | 123.7 | 131.5 | 113.3 | 109.4 | 90.0 | 105.9 | 95.8 | 117.2 | 131.2 |
| 1966 J | 137.2 | 155.1 | 113.9 | 115.0 | 119.2 | 131.4 | 113.2 | 109.4 | 95.9 | 106.5 | 95.8 | 118.7 | 133.8 |
| F | 142.5 | 158.3 | 113.7 | 116.7 | 120.5 | 131.4 | 113.2 | 109.4 | 94.6 | 106.9 | 95.8 | 118.7 | 143.0 |
| M | 138.4 | 155.4 | 115.3 | 117.2 | 122.5 | 131.4 | 113.2 | 109.4 | 91.8 | 107.6 | 95.7 | 119.2 | 149.3 |
| A | 132.5 | 154.5 | 114.6 | 117.5 | 122.0 | 131.5 | 113.2 | 109.4 | 90.8 | 107.6 | 96.6 | 119.4 | 151.2 |
| M | 132.5 | 150.7 | 114.3 | 116.6 | 121.7 | 134.9 | 113.5 | 109.4 | 90.8 | 108.2 | 97.2 | 124.0 | 154.3 |
| J | 136.3 | 151.2 | 114.9 | 117.7 | 122.2 | 134.9 | 113.5 | 109.4 | 85.2 | 108.2 | 97.6 | 124.0 | 152.1 |
| J | 135.0 | 154.9 | 115.6 | 117.7 | 121.5 | 136.5 | 113.5 | 109.4 | 85.4 | 108.2 | 96.9 | 124.6 | 150.6 |
| A | 138.4 | 157.7 | 115.8 | 117.9 | 122.9 | 136.5 | 113.5 | 109.4 | 84.6 | 108.2 | 96.9 | 125.2 | 148.0 |
| S | 140.5 | 168.4 | 116.3 | 117.8 | 124.9 | 136.5 | 113.5 | 109.4 | 83.0 | 112.5 | 96.9 | 125.2 | 145.7 |

| monthly averages or months | textile mills | | | clothing and knitting mills | | | wood products | | | | paper products | | |
|---|---|---|---|---|---|---|---|---|---|---|---|---|---|
| | cotton yarn and cloth | woollen cloth | synthetic textiles and silk | men's factory clothing | hosiery | other knitted goods | veneers and plywoods | sash, door and planing mills | lumber mills | furniture | paper boxes and bags | pulp mills | paper mills |
| 1964 | 99.9 | 117.4 | 98.6 | 111.0 | 86.1 | 85.4 | 91.1 | 104.6 | 100.7 | 109.4 | 105.8 | 100.1 | 107.6 |
| 1965 | 100.1 | 120.2 | 98.4 | 113.8 | 85.8 | 85.0 | 93.0 | 107.7 | 103.0 | 109.8 | 106.6 | 102.7 | 107.6 |
| 1963 D | 100.4 | 110.6 | 98.8 | 110.1 | 85.8 | 85.6 | 90.9 | 102.3 | 99.4 | 107.1 | 105.1 | 99.3 | 107.7 |
| 1964 J | 99.4 | 116.9 | 99.1 | 107.8 | 86.0 | 85.7 | 90.6 | 102.3 | 100.1 | 109.0 | 105.8 | 99.8 | 107.7 |
| F | 99.7 | 117.3 | 99.0 | 110.4 | 86.1 | 85.9 | 90.6 | 103.8 | 101.7 | 109.0 | 105.9 | 99.9 | 107.6 |
| M | 100.0 | 117.6 | 99.3 | 110.4 | 86.2 | 85.9 | 90.2 | 104.1 | 102.3 | 109.2 | 105.9 | 100.0 | 107.7 |
| A | 99.9 | 117.6 | 98.2 | 111.1 | 86.4 | 85.9 | 89.9 | 104.4 | 102.6 | 109.2 | 105.9 | 100.0 | 107.7 |
| M | 99.9 | 117.4 | 98.0 | 111.1 | 86.4 | 85.9 | 90.3 | 104.4 | 102.7 | 109.2 | 105.9 | 100.1 | 107.7 |
| J | 99.9 | 117.4 | 98.2 | 111.1 | 86.2 | 85.1 | 90.3 | 104.5 | 101.9 | 109.4 | 105.9 | 100.1 | 107.7 |
| J | 99.6 | 117.3 | 98.4 | 111.2 | 86.2 | 85.1 | 90.4 | 104.6 | 101.1 | 109.4 | 105.9 | 100.2 | 107.8 |
| A | 99.7 | 117.5 | 98.2 | 111.2 | 86.2 | 85.1 | 92.1 | 104.7 | 100.8 | 109.6 | 105.8 | 99.8 | 107.6 |
| S | 100.0 | 117.4 | 98.6 | 111.8 | 85.8 | 85.1 | 92.1 | 105.1 | 99.1 | 109.6 | 105.8 | 99.6 | 107.5 |
| O | 100.1 | 117.4 | 98.6 | 111.8 | 85.8 | 85.1 | 92.1 | 104.9 | 98.7 | 109.7 | 105.8 | 100.7 | 107.5 |
| N | 100.1 | 117.4 | 98.6 | 111.8 | 85.8 | 85.1 | 92.2 | 105.8 | 98.9 | 109.7 | 105.8 | 100.2 | 107.4 |
| D | 100.1 | 117.3 | 98.7 | 113.0 | 85.8 | 85.1 | 92.2 | 106.2 | 98.9 | 109.7 | 105.5 | 100.7 | 107.2 |
| 1965 J | 100.0 | 120.8 | 99.1 | 110.7 | 85.8 | 84.9 | 93.0 | 107.2 | 102.1 | 108.9 | 105.6 | 102.6 | 107.5 |
| F | 100.0 | 120.8 | 98.9 | 113.6 | 85.8 | 85.0 | 92.6 | 107.2 | 102.6 | 109.3 | 105.6 | 102.6 | 107.5 |
| M | 100.1 | 120.7 | 98.6 | 113.6 | 85.8 | 85.0 | 92.6 | 107.2 | 103.3 | 109.3 | 105.6 | 103.1 | 107.7 |
| A | 99.9 | 120.7 | 98.6 | 113.6 | 85.8 | 85.0 | 92.9 | 107.1 | 102.3 | 109.3 | 105.7 | 102.8 | 107.6 |
| M | 100.0 | 120.6 | 98.6 | 113.7 | 85.8 | 85.0 | 92.4 | 108.1 | 102.9 | 109.4 | 106.4 | 102.9 | 107.7 |
| J | 100.0 | 120.6 | 98.3 | 113.7 | 85.8 | 85.0 | 92.6 | 108.1 | 102.8 | 109.4 | 106.3 | 103.1 | 107.9 |
| J | 100.1 | 119.6 | 98.2 | 113.7 | 85.8 | 85.0 | 92.1 | 107.5 | 102.4 | 109.7 | 107.1 | 103.2 | 108.0 |
| A | 100.0 | 119.4 | 98.2 | 113.7 | 85.8 | 85.0 | 93.2 | 107.6 | 103.9 | 109.7 | 107.1 | 102.7 | 107.7 |
| S | 99.9 | 119.4 | 98.2 | 114.6 | 85.8 | 85.0 | 93.3 | 108.1 | 103.9 | 110.4 | 106.9 | 102.6 | 107.7 |
| O | 99.9 | 119.5 | 98.2 | 114.9 | 85.8 | 85.0 | 93.4 | 108.2 | 102.9 | 110.7 | 107.2 | 102.2 | 107.6 |
| N | 100.6 | 119.6 | 98.2 | 114.9 | 85.8 | 85.3 | 94.1 | 108.3 | 103.3 | 110.7 | 107.9 | 102.2 | 107.0 |
| D | 100.6 | 120.4 | 98.3 | 114.9 | 85.8 | 85.3 | 94.2 | 108.2 | 103.5 | 110.7 | 108.2 | 102.2 | 107.0 |
| 1966 J | 99.9 | 120.2 | 98.0 | 112.4 | 85.8 | 85.0 | 95.2 | 112.7 | 104.7 | 111.1 | 109.4 | 102.2 | 106.9 |
| F | 99.9 | 120.3 | 97.7 | 115.4 | 86.0 | 85.5 | 95.2 | 112.9 | 106.1 | 111.6 | 109.4 | 102.3 | 107.3 |
| M | 100.3 | 120.3 | 97.6 | 115.5 | 86.0 | 85.6 | 94.9 | 113.3 | 107.6 | 111.6 | 109.8 | 102.3 | 107.3 |
| A | 101.2 | 120.6 | 97.6 | 115.5 | 86.0 | 85.9 | 95.1 | 113.4 | 108.6 | 112.0 | 109.7 | 102.0 | 107.4 |
| M | 101.6 | 120.6 | 96.9 | 116.6 | 86.0 | 85.6 | 95.8 | 113.0 | 109.9 | 112.0 | 110.0 | 102.1 | 107.4 |
| J | 101.9 | 120.6 | 96.6 | 116.7 | 86.0 | 85.6 | 96.0 | 114.8 | 110.1 | 112.6 | 110.0 | 102.0 | 110.0 |
| J | 101.8 | 121.3 | 96.6 | 116.9 | 86.0 | 85.7 | 95.9 | 116.3 | 109.5 | 112.7 | 110.1 | 101.9 | 110.7 |
| A | 101.7 | 121.3 | 96.6 | 116.9 | 86.0 | 86.4 | 96.1 | 117.5 | 107.4 | 112.8 | 110.0 | 101.9 | 110.7 |
| S | 101.9 | 121.3 | 96.6 | 120.3 | 86.0 | 86.3 | 96.1 | 118.1 | 107.1 | 113.9 | 110.5 | 102.1 | 110.9 |

[1]The data for 1965 are subject to revision.

Source: Prices and Price Indexes, (62-002), D.B.S.

**Table 36: industry selling price indexes, selected industries (1956=100), based on the unrevised standard industrial classification—concluded**

| monthly averages or months | iron and steel products | | | | | | | | transportation equipment | | non-ferrous metal products | | |
|---|---|---|---|---|---|---|---|---|---|---|---|---|---|
| | agricultural implements | heating and cooking apparatus | household, office and store machinery | iron castings | pig iron | steel ingots and castings | rolled iron and steel products | wire and wire goods | motor vehicles | motor vehicle parts industry | aluminum products | brass and copper products | smelting and refining |
| 1964 | 116.8 | 94.3 | 99.5 | 107.7 | 104.3 | 120.3 | 106.1 | 106.6 | 120.2 | 109.7 | 107.8 | 90.3 | 109.7 |
| 1965 | 117.4 | 93.5 | 99.9 | 110.6 | 104.1 | 122.2 | 108.8 | 109.6 | 119.0 | 110.2 | 110.6 | 100.8 | 112.9 |
| 1963 D | 116.8 | 93.7 | 100.2 | 108.2 | 103.4 | 116.3 | 106.0 | 105.4 | 120.1 | 110.0 | 107.2 | 85.9 | 104.6 |
| 1964 J | 116.8 | 94.8 | 99.6 | 108.3 | 103.4 | 120.6 | 106.0 | 105.6 | 121.3 | 109.8 | 107.9 | 86.1 | 105.8 |
| F | 116.8 | 94.7 | 99.6 | 108.7 | 103.4 | 120.8 | 106.1 | 105.6 | 121.0 | 109.7 | 106.6 | 86.5 | 105.4 |
| M | 117.2 | 94.7 | 99.6 | 107.3 | 103.4 | 120.2 | 106.1 | 106.5 | 120.8 | 109.6 | 107.2 | 86.7 | 106.7 |
| A | 117.2 | 94.9 | 99.6 | 107.2 | 103.4 | 119.2 | 106.1 | 106.7 | 120.7 | 110.1 | 107.7 | 89.1 | 108.3 |
| M | 117.2 | 94.7 | 99.6 | 107.2 | 105.0 | 120.2 | 106.1 | 106.6 | 120.4 | 110.2 | 107.7 | 89.4 | 110.4 |
| J | 117.2 | 94.9 | 99.4 | 107.3 | 105.0 | 121.5 | 106.1 | 106.6 | 120.3 | 110.2 | 107.8 | 89.4 | 111.0 |
| J | 117.2 | 94.9 | 99.4 | 107.1 | 105.0 | 120.8 | 106.1 | 106.7 | 120.2 | 110.2 | 107.8 | 89.4 | 111.4 |
| A | 117.2 | 94.6 | 99.4 | 107.1 | 105.0 | 119.4 | 106.1 | 106.7 | 120.2 | 109.3 | 107.8 | 89.7 | 111.7 |
| S | 117.2 | 93.7 | 99.3 | 108.1 | 105.0 | 120.8 | 106.1 | 106.7 | 120.1 | 109.3 | 107.8 | 93.4 | 111.6 |
| O | 115.3 | 93.8 | 99.4 | 108.1 | 105.0 | 120.7 | 106.1 | 106.8 | 119.2 | 109.2 | 107.8 | 93.4 | 110.5 |
| N | 116.0 | 93.6 | 99.4 | 108.1 | 105.0 | 119.8 | 106.1 | 106.9 | 119.1 | 109.3 | 107.8 | 95.1 | 111.2 |
| D | 116.0 | 92.7 | 99.3 | 108.1 | 103.4 | 119.2 | 106.1 | 107.2 | 119.0 | 109.6 | 109.8 | 95.3 | 112.6 |
| 1965 J | 116.5 | 92.9 | 99.3 | 108.9 | 103.4 | 118.6 | 106.1 | 108.1 | 120.3 | 110.1 | 109.9 | 95.4 | 111.7 |
| F | 116.5 | 93.7 | 99.8 | 109.0 | 103.4 | 120.2 | 106.2 | 108.2 | 120.0 | 110.0 | 109.9 | 95.4 | 112.7 |
| M | 116.5 | 93.2 | 99.8 | 109.6 | 103.4 | 119.4 | 107.2 | 108.2 | 119.6 | 110.0 | 110.1 | 95.9 | 113.1 |
| A | 116.5 | 93.2 | 99.8 | 109.7 | 104.4 | 119.7 | 108.6 | 109.1 | 119.6 | 109.8 | 111.0 | 96.0 | 112.2 |
| M | 116.5 | 93.4 | 99.8 | 110.0 | 104.4 | 122.6 | 109.6 | 109.8 | 119.5 | 111.0 | 111.0 | 101.6 | 113.3 |
| J | 116.5 | 93.5 | 99.9 | 110.5 | 104.4 | 124.6 | 109.8 | 109.9 | 119.3 | 110.8 | 110.7 | 101.9 | 113.2 |
| J | 116.5 | 93.7 | 99.9 | 111.6 | 104.4 | 123.3 | 109.8 | 110.0 | 119.2 | 110.2 | 110.7 | 102.0 | 113.2 |
| A | 116.5 | 93.8 | 99.9 | 111.6 | 104.4 | 122.9 | 109.8 | 110.0 | 119.1 | 110.2 | 110.7 | 102.5 | 112.6 |
| S | 118.3 | 93.7 | 99.9 | 111.7 | 104.4 | 125.3 | 109.8 | 110.1 | 119.1 | 110.5 | 110.7 | 102.5 | 112.8 |
| O | 119.6 | 93.8 | 100.0 | 111.6 | 104.4 | 125.5 | 109.8 | 110.1 | 117.8 | 110.6 | 110.7 | 103.0 | 112.6 |
| N | 119.8 | 93.8 | 99.9 | 111.7 | 104.4 | 121.9 | 109.8 | 110.3 | 117.7 | 110.6 | 110.7 | 106.5 | 113.4 |
| D | 119.8 | 93.8 | 100.1 | 111.7 | 103.4 | 121.9 | 109.8 | 110.9 | 117.6 | 110.7 | 110.7 | 106.5 | 113.7 |
| 1966 J | 119.8 | 92.2 | 100.1 | 111.9 | 103.4 | 121.9 | 109.8 | 112.6 | 119.6 | 110.8 | 110.7 | 111.0 | 114.5 |
| F | 119.8 | 92.2 | 100.2 | 111.9 | 103.4 | 121.9 | 109.8 | 112.6 | 119.4 | 110.9 | 110.7 | 111.0 | 114.5 |
| M | 119.8 | 92.2 | 100.5 | 112.7 | 103.4 | 121.9 | 109.8 | 112.6 | 119.1 | 111.0 | 111.1 | 111.7 | 115.2 |
| A | 121.3 | 92.2 | 100.7 | 113.1 | 103.6 | 121.9 | 109.8 | 111.1 | 118.6 | 111.0 | 111.5 | 114.5 | 114.4 |
| M | 121.3 | 91.9 | 100.3 | 113.4 | 105.1 | 121.9 | 109.9 | 111.1 | 118.4 | 111.1 | 111.9 | 115.7 | 114.0 |
| J | 121.3 | 92.1 | 100.3 | 113.8 | 105.1 | 121.9 | 110.2 r | 111.1 | 118.2 | 111.1 | 111.9 | 116.2 | 114.0 |
| J | 121.3 | 92.1 | 100.3 | 114.0 | 105.1 | 121.9 | 110.2 | 109.9 r | 118.0 | 111.0 | 111.8 | 116.7 r | 114.1 |
| A | 121.3 | 92.2 | 99.6 | 114.1 | 105.1 | 121.9 | 110.4 | 109.8 | 118.0 | 111.2 | 111.8 | 116.7 | 114.5 |
| S | 121.4 | 92.2 | 99.6 | 114.2 | 105.1 | 123.0 | 110.4 | 109.8 | 117.9 | 111.2 | 111.8 | 116.4 | 114.2 |

| monthly averages or months | electrical apparatus & supplies | | | non-metallic mineral products | | | products of petroleum and coal | | chemicals and allied products | | | | |
|---|---|---|---|---|---|---|---|---|---|---|---|---|---|
| | heavy electrical machinery | refrigerators, vacuum cleaners and appliances | wires and cables | artificial abrasives | concrete products | clay products from domestic clay | coke and gas products | petroleum refining | acids, alkalies and salts | fertilizers | medicinal and pharmaceuticals | paints, varnishes and lacquers | soaps, washing compounds & cleaners |
| 1964 | 91.9 | 79.1 | 92.6 | 115.8 | 102.4 | 109.6 | 111.8 | 95.1 | 103.5 | 105.8 | 98.2 | 107.7 | 114.9 |
| 1965 | 91.2 | 79.0 | 99.7 | 115.9 | 105.5 | 111.0 | 112.3 | 93.2 | 102.5 | 107.5 | 98.3 | 108.4 | 117.5 |
| 1963 D | 92.0 | 81.0 | 88.9 | 116.1 | 100.7 | 109.9 | 111.1 | 95.8 | 103.5 | 104.1 | 100.0 | 107.7 | 113.5 |
| 1964 J | 92.3 | 80.7 | 89.8 | 115.8 | 101.4 | 109.2 | 111.1 | 95.7 | 103.2 | 104.2 | 98.9 | 107.5 | 114.8 |
| F | 91.2 | 79.1 | 89.9 | 115.8 | 101.5 | 109.2 | 111.1 | 95.8 | 103.2 | 105.3 | 98.9 | 107.5 | 114.7 |
| M | 92.3 | 79.1 | 89.9 | 115.8 | 101.4 | 109.2 | 111.1 | 95.8 | 103.2 | 106.0 | 98.2 | 107.5 | 113.6 |
| A | 92.4 | 78.7 | 91.6 | 115.8 | 102.1 | 109.8 | 111.1 | 95.8 | 103.6 | 105.7 | 99.0 | 107.8 | 112.9 |
| M | 92.5 | 78.8 | 91.6 | 115.8 | 102.2 | 109.8 | 111.9 | 95.8 | 103.4 | 105.8 | 99.0 | 107.8 | 113.5 |
| J | 92.8 | 79.0 | 91.8 | 115.8 | 102.1 | 109.8 | 111.9 | 95.7 | 103.2 | 105.9 | 99.1 | 107.8 | 113.9 |
| J | 91.8 | 79.0 | 91.8 | 115.8 | 102.2 | 109.8 | 112.3 | 95.7 | 103.5 | 106.3 | 98.1 | 107.8 | 114.0 |
| A | 91.4 | 79.0 | 91.5 | 115.8 | 102.1 | 109.8 | 112.3 | 94.8 | 103.6 | 105.6 | 97.4 | 107.8 | 114.5 |
| S | 92.0 | 79.0 | 95.4 | 115.8 | 103.3 | 109.8 | 112.1 | 94.8 | 103.5 | 105.6 | 96.8 | 107.8 | 115.8 |
| O | 91.8 | 79.0 | 94.9 | 115.8 | 103.3 | 109.8 | 112.1 | 94.8 | 103.7 | 105.7 | 97.6 | 107.8 | 116.5 |
| N | 91.2 | 79.0 | 95.5 | 115.8 | 103.3 | 109.8 | 112.1 | 93.5 | 104.2 | 106.2 | 97.6 | 107.8 | 117.4 |
| D | 90.7 | 79.2 | 97.0 | 115.8 | 103.3 | 109.8 | 112.1 | 92.8 | 104.1 | 106.7 | 97.8 | 107.8 | 117.6 |
| 1965 J | 91.4 | 79.1 | 96.4 | 115.7 | 105.0 | 109.9 | 112.1 | 87.0 | 102.9 | 106.6 | 97.8 | 108.2 | 117.4 |
| F | 90.5 | 79.0 | 95.9 | 115.7 | 105.0 | 109.0 | 112.1 | 93.4 | 102.9 | 107.1 | 97.8 | 108.2 | 116.9 |
| M | 90.2 | 79.0 | 95.9 | 115.7 | 105.0 | 109.9 | 112.1 | 93.5 | 103.0 | 109.0 | 98.8 | 108.2 | 117.3 |
| A | 90.2 | 78.8 | 95.7 | 115.7 | 105.0 | 110.9 | 112.1 | 93.5 | 103.0 | 109.0 | 98.8 | 108.3 | 117.5 |
| M | 90.8 | 78.9 | 99.4 | 115.7 | 106.6 | 110.9 | 112.1 | 93.5 | 102.9 | 108.9 | 98.7 | 108.3 | 117.1 |
| J | 92.2 | 78.9 | 99.8 | 115.7 | 106.6 | 110.9 | 112.1 | 93.5 | 102.9 | 109.1 | 98.0 | 108.5 | 118.4 |
| J | 91.8 | 79.0 | 100.8 | 115.7 | 106.6 | 110.9 | 112.5 | 93.5 | 101.8 | 109.1 | 97.8 | 108.5 | 118.6 |
| A | 92.0 | 79.1 | 100.8 | 115.7 | 106.6 | 110.9 | 112.5 | 94.3 | 101.8 | 108.1 | 97.8 | 108.5 | 118.8 |
| S | 92.1 | 79.0 | 100.8 | 115.7 | 106.5 | 110.9 | 112.5 | 94.2 | 101.8 | 105.4 | 97.0 | 108.5 | 118.0 |
| O | 92.0 | 79.0 | 101.4 | 116.5 | 107.8 | 112.2 | 112.5 | 94.2 | 102.4 | 105.5 | 97.8 | 108.5 | 117.7 |
| N | 90.7 | 79.4 | 103.4 | 116.5 | 109.0 | 112.2 | 112.5 | 94.2 | 102.4 | 105.8 | 98.7 | 108.5 | 117.0 |
| D | 91.0 | 78.4 | 104.5 | 116.5 | 109.0 | 112.2 | 112.5 | 94.2 | 102.4 | 106.8 | 99.2 | 108.5 | 115.8 |
| 1966 J | 90.9 | 78.6 | 112.4 | 116.5 | 107.4 | 112.8 | 112.5 | 94.2 | 102.4 | 107.1 | 96.8 | 107.5 | 115.6 |
| F | 90.9 r | 78.2 | 113.3 | 116.6 | 108.3 | 112.8 | 112.5 | 94.2 | 103.0 | 108.1 | 99.0 | 107.5 | 113.9 |
| M | 91.0 r | 77.8 | 113.8 | 116.6 | 108.4 | 113.2 | 112.5 | 93.4 | 102.5 | 109.9 | 99.9 | 108.2 | 113.7 |
| A | 91.8 r | 77.8 | 114.0 | 116.6 | 111.5 | 114.0 | 112.5 | 93.4 | 102.5 | 110.3 | 100.0 | 108.2 r | 112.3 |
| M | 92.6 | 77.7 | 114.8 | 118.2 | 111.4 | 114.0 | 112.5 | 93.4 | 102.5 | 110.6 | 102.0 | 108.3 | 111.6 |
| J | 94.0 | 77.7 | 114.6 | 119.7 | 111.4 | 114.4 | 112.5 | 93.5 | 102.5 | 110.6 | 102.0 | 108.3 | 111.2 |
| J | 95.3 r | 74.5 r | 114.1 | 119.7 r | 111.5 | 114.4 | 114.2 | 93.6 | 103.4 | 109.0 | 101.0 | 108.8 | 112.6 r |
| A | 95.0 | 75.6 | 114.1 | 121.2 | 111.3 | 114.4 | 114.0 | 93.6 | 103.6 | 109.0 | 101.2 | 108.8 | 112.0 |
| S | 94.5 | 75.6 | 114.1 | 121.3 | 111.6 | 114.4 | 114.0 | 93.6 | 103.7 | 107.6 | 101.2 | 109.0 | 114.0 |

Table 37: general wholesale index[1] (1935-39 = 100)

| monthly averages | principal components | | | | | | | | | special groupings | | | | | | |
|---|---|---|---|---|---|---|---|---|---|---|---|---|---|---|---|---|
| | | | | | | | | | | | | | fully & chiefly manufactured goods | | | |
| | total | vegetable products | animal products | textile products | wood products | iron products | non-ferrous metals[2] | non-metallic minerals | chemical products | non-farm products[3] | iron & non-ferrous metals[4] | raw & partly mfg. goods[5] | total[5] | iron & non-ferrous metals[4] | iron | non-ferrous metals[6] |
| 1964 | 245.4 | 223.3 | 250.8 | 248.4 | 330.9 | 256.4 | 205.9 | 190.9 | 191.2 | 252.2 | 268.3 | 225.7 | 256.4 | 255.8 | 254.0 | 294.5 |
| 1965 | 250.4 | 218.4 | 270.7 | 246.6 | 334.0 | 264.5 | 217.6 | 191.6 | 200.2 | 257.2 | 281.8 | 231.2 | 261.3 | 264.1 | 261.5 | 319.6 |
| months: | | | | | | | | | | | | | | | | |
| 1963 D | 245.3 | 232.1 | 247.6 | 248.4 | 327.3 | 254.2 | 200.3 | 190.4 | 188.8 | 249.7 | 262.8 | 226.6 | 255.8 | 254.9 | 253.2 | 282.8 |
| 1964 J | 246.5 | 235.3 | 247.0 | 248.2 | 329.2 | 255.0 | 201.1 | 191.5 | 188.2 | 250.6 | 263.8 | 228.2 | 256.8 | 255.5 | 254.1 | 284.6 |
| F | 246.2 | 231.5 | 248.4 | 249.2 | 330.3 | 255.0 | 201.2 | 191.5 | 190.1 | 251.2 | 263.9 | 227.5 | 256.8 | 255.4 | 254.1 | 284.6 |
| M | 245.3 | 226.8 | 249.0 | 249.6 | 331.1 | 254.7 | 201.5 | 191.5 | 189.2 | 251.3 | 264.0 | 225.7 | 256.4 | 255.3 | 253.8 | 287.6 |
| A | 245.5 | 226.2 | 249.5 | 249.8 | 331.0 | 255.1 | 204.1 | 190.5 | 190.2 | 251.8 | 266.1 | 225.4 | 256.9 | 255.7 | 254.0 | 290.8 |
| M | 245.9 | 227.0 | 249.8 | 248.6 | 332.4 | 255.4 | 204.2 | 190.7 | 190.3 | 252.1 | 266.4 | 225.4 | 257.6 | 255.6 | 254.0 | 289.4 |
| J | 245.4 | 221.4 | 254.4 | 248.6 | 332.3 | 255.1 | 204.9 | 190.6 | 191.7 | 252.2 | 266.7 | 225.1 | 256.9 | 255.4 | 253.7 | 292.4 |
| J | 245.0 | 221.0 | 252.0 | 248.0 | 332.6 | 255.1 | 205.0 | 190.8 | 191.2 | 252.2 | 266.8 | 224.3 | 256.6 | 255.4 | 253.7 | 292.1 |
| A | 244.9 | 219.0 | 253.3 | 247.8 | 331.6 | 257.6 | 204.8 | 190.8 | 192.7 | 252.5 | 268.2 | 224.8 | 256.3 | 255.4 | 253.7 | 293.2 |
| S | 244.3 | 214.4 | 253.9 | 248.0 | 330.4 | 257.9 | 209.5 | 191.0 | 191.4 | 253.0 | 272.0 | 223.8 | 255.8 | 256.1 | 254.0 | 302.0 |
| O | 244.3 | 215.8 | 251.4 | 247.9 | 329.9 | 258.3 | 210.2 | 191.4 | 192.1 | 253.2 | 272.8 | 224.2 | 255.6 | 256.2 | 254.0 | 304.6 |
| N | 244.9 | 217.5 | 250.6 | 248.5 | 330.7 | 258.5 | 211.6 | 190.8 | 193.1 | 253.8 | 274.0 | 225.2 | 256.0 | 256.5 | 254.2 | 304.8 |
| D | 246.0 | 223.6 | 251.0 | 246.1 | 329.6 | 258.8 | 212.3 | 189.9 | 193.8 | 253.2 | 274.6 | 229.0 | 255.6 | 257.2 | 254.8 | 307.8 |
| 1965 J | 246.7 | 223.8 | 251.4 | 246.7 | 333.9 | 258.3 | 212.6 | 189.1 | 193.1 | 254.1 | 274.6 | 229.4 | 256.5 | 256.9 | 254.4 | 311.9 |
| F | 246.5 | 218.4 | 256.1 | 246.7 | 334.0 | 258.3 | 212.4 | 192.4 | 192.7 | 254.5 | 274.3 | 227.8 | 257.0 | 256.9 | 254.4 | 311.9 |
| M | 246.8 | 218.7 | 255.5 | 246.4 | 334.6 | 259.4 | 212.9 | 192.5 | 195.6 | 255.2 | 275.2 | 227.4 | 257.8 | 258.1 | 255.6 | 313.3 |
| A | 248.0 | 219.1 | 256.5 | 246.4 | 334.6 | 265.1 | 213.2 | 190.8 | 200.1 | 256.7 | 278.9 | 228.0 | 259.3 | 264.1 | 261.6 | 315.8 |
| M | 249.5 | 219.3 | 260.1 | 247.0 | 334.4 | 266.4 | 219.5 | 190.8 | 201.1 | 258.0 | 284.3 | 229.4 | 260.8 | 265.8 | 263.0 | 325.6 |
| J | 252.1 | 220.9 | 274.0 | 247.3 | 334.1 | 266.6 | 219.5 | 190.7 | 202.5 | 258.2 | 284.3 | 233.6 | 262.6 | 265.9 | 263.3 | 321.2 |
| J | 252.1 | 218.9 | 276.3 | 246.7 | 334.3 | 266.9 | 219.4 | 191.2 | 202.6 | 258.2 | 284.3 | 233.6 | 262.4 | 266.1 | 263.6 | 320.3 |
| A | 251.4 | 215.0 | 278.4 | 245.9 | 334.0 | 266.9 | 219.1 | 191.2 | 202.6 | 258.0 | 284.3 | 231.0 | 262.8 | 266.3 | 263.7 | 320.8 |
| S | 251.1 | 213.7 | 278.3 | 245.5 | 334.0 | 267.4 | 219.2 | 192.4 | 200.5 | 258.1 | 284.7 | 230.1 | 262.9 | 267.0 | 264.4 | 321.4 |
| O | 252.1 | 215.9 | 282.0 | 245.6 | 334.4 | 266.4 | 219.0 | 192.4 | 201.3 | 258.0 | 284.0 | 231.3 | 263.9 | 267.0 | 264.4 | 322.2 |
| N | 253.7 | 218.3 | 285.8 | 247.3 | 332.6 | 266.4 | 222.4 | 192.7 | 204.2 | 258.6 | 286.6 | 235.3 | 264.0 | 267.2 | 264.6 | 323.4 |
| D | 255.4 | 219.5 | 293.8 | 247.1 | 333.6 | 266.3 | 222.6 | 193.5 | 204.8 | 259.0 | 286.6 | 238.0 | 265.3 | 267.6 | 264.8 | 326.8 |
| 1966 J | 257.4 | 222.2 | 295.4 | 247.0 | 334.2 | 266.5 | 229.9 | 193.6 | 209.3 | 260.7 | 292.2 | 241.2 | 264.8 | 267.8 | 264.6 | 336.5 r |
| F | 259.6 | 225.4 | 303.6 | 248.2 | 334.4 | 266.5 | 230.0 | 193.6 | 209.3 | 260.9 | 292.7 | 245.6 | 266.6 | 268.6 | 265.4 | 336.9 r |
| M | 258.1 | 224.1 | 295.2 | 250.2 | 334.2 | 266.5 | 229.9 | 193.7 | 209.4 | 261.2 | 292.6 | 242.7 | 267.0 | 268.6 | 265.4 | 336.5 |
| A | 257.8 | 225.8 | 291.0 | 250.9 | 333.8 | 267.4 | 229.9 | 192.5 | 208.2 | 261.2 | 292.8 | 241.9 | 267.4 | 268.8 | 265.6 | 336.5 |
| M | 258.8 | 226.9 | 293.2 | 252.0 | 336.2 | 268.1 | 229.4 | 192.4 | 206.6 | 261.9 | 292.8 | 242.8 | 267.8 | 269.1 | 266.0 | 335.9 |
| J | 259.6 | 225.6 | 296.2 | 252.1 | 339.5 | 267.9 | 229.2 | 192.6 | 208.0 | 262.8 | 292.5 | 242.1 | 269.3 | 269.1 | 266.0 | 336.8 |
| J | 259.9 | 226.9 | 292.2 | 252.7 | 342.3 | 268.0 | 229.1 | 193.6 | 210.2 | 263.8 | 292.5 | 241.6 | 270.1 | 269.2 | 266.1 | 336.3 |
| A | 260.4 | 226.5 | 296.7 | 251.4 | 342.5 | 268.1 | 229.0 | 193.5 | 209.0 | 263.6 | 292.5 | 241.7 | 270.8 | 269.3 | 266.5 r | 336.3 |
| S | 260.8 | 225.3 | 299.9 | 251.6 | 342.4 | 268.9 | 229.0 | 194.1 | 210.4 | 264.0 | 292.9 | 241.6 | 271.6 | 270.2 | 267.1 | 335.7 |

[1]The data for the current year are subject to revision. [2]Includes gold. [3]Consists of general wholesale index less animal products and vegetable products component groups. [4]Consists of iron products and non-ferrous metals products component groups less gold. [5]These two series comprise the general wholesale index. [6]Excludes gold. **Source: Prices and Price Indexes (62-002), D.B.S.**

Table 38: other wholesale price indexes

| monthly averages or months | thirty industrial materials[1] (1935-39=100) | building materials (1949=100) | | Canadian farm products[3] (1935-39=100) | | |
|---|---|---|---|---|---|---|
| | | | | | commodities | |
| | | residential[2] | non-residential | total | field | animal |
| 1964 | 258.3 | 142.5 | 139.6 | 232.7 | 198.2 | 267.3 |
| 1965 | 258.7 | 148.9 | 146.8 | 242.9 | 196.4 | 289.3 |
| 1964 J | 257.8 | 143.9 | 140.5 | 242.7 | 211.4 | 273.9 |
| J | 257.3 | 143.8 | 140.4 | 239.1 | 209.7 | 268.4 |
| A | 259.9 | 143.6 | 140.2 | 234.2 | 198.1 | 270.2 |
| S | 258.8 | 143.5 | 140.5 | 228.9 | 188.2 | 269.6 |
| O | 258.9 | 143.4 | 140.5 | 227.7 | 189.8 | 265.7 |
| N | 258.5 | 144.2 | 140.8 | 228.9 | 192.0 | 265.7 |
| D | 256.2 | 144.3 | 140.8 | 233.3 | 201.1 | 265.5 |
| 1965 J | 256.7 | 147.9 | 144.7 | 235.5 | 208.6 | 262.5 |
| F | 255.3 | 147.9 | 145.2 | 237.9 | 208.1 | 267.7 |
| M | 256.3 | 148.5 | 145.6 | 238.0 | 206.3 | 269.7 |
| A | 256.6 | 148.9 | 146.8 | 241.8 | 211.4 | 272.1 |
| M | 258.5 | 148.7 | 147.2 | 245.5 | 214.2 | 276.8 |
| J | 260.4 | 148.7 | 147.3 | 258.2 | 218.8 | 297.7 |
| J | 259.5 | 148.8 | 147.3 | 261.9 | 224.5 | 299.2 |
| A | 260.9 | 149.2 | 147.2 | 238.0 | 177.9 | 298.2 |
| S | 260.4 | 149.4 | 147.2 | 231.9 | 167.1 | 296.8 |
| O | 259.3 | 149.6 | 147.3 | 237.2 | 172.8 | 301.7 |
| N | 259.4 | 149.6 | 147.5 | 241.9 | 174.4 | 309.3 |
| D | 261.3 | 150.0 | 148.2 | 246.7 | 173.2 | 320.3 |
| 1966 J | 265.4 | 150.7 | 149.0 | 248.5 | 174.2 | 322.8 |
| F | 268.1 | 150.7 | 149.2 | 255.0 | 178.6 | 331.4 |
| M | 264.6 | 151.2 | 149.5 | 250.4 | 181.6 | 319.2 |
| A | 264.7 | 151.6 | 150.2 | 250.8 | 185.0 | 316.5 |
| M | 264.2 | 151.8 | 150.2 | 252.5 | 185.5 | 319.4 |
| J | 263.0 | 151.9 | 150.6 | 251.9 | 179.1 | 324.6 |
| J | 262.6 | 152.1 | 150.6 | 244.7 | 176.2 | 313.2 |
| A | 260.6 | 151.6 | 150.5 | 244.4 | 170.9 | 317.9 |
| S | 258.9 | 151.9 | 150.8 | 245.4 | 169.6 | 321.2 |

[1]Calculated as an unweighted geometric average of 30 prices. [2]Arithmetically converted from 1935-39=100. [3]Indexes are final to July, 1965.
Source: Prices and Price Indexes, (62-002), D.B.S.

Table 39: consumer price index, (1949=100)

| monthly averages | main groups | | | | | | | | | | supplementary classifications | | | | |
|---|---|---|---|---|---|---|---|---|---|---|---|---|---|---|---|
| | | | housing | | | | | | | | commodities | | | | services |
| | | | | | | | | | | | | | non-durable | | |
| | total | food | total | shelter | household operation | clothing | trans-portation | health and personal care | recre-ation and reading | tobacco and alcohol | total[1] | durable | total | ex food | total[1] |
| weights: | 100 | 27 | 32 | 18 | 14 | 11 | 12 | 7 | 5 | 6 | 70 | 12 | 58 | 31 | 22 |
| 1964 | 135.4 | 132.4 | 138.4 | 153.8 | 124.2 | 119.2 | 142.0 | 167.8 | 151.8 | 120.2 | 124.7 | 114.5 | 126.7 | 122.4 | 163.8 |
| 1965 | 138.7 | 135.9 | 140.9 | 157.8 | 125.1 | 121.4 | 147.3 | 175.5 | 154.3 | 122.3 | 126.7 | 114.6 | 129.2 | 124.1 | 170.6 |
| months: | | | | | | | | | | | | | | | |
| 1964 A | 135.0 | 131.8 | 137.8 | 152.7 | 124.3 | 119.1 | 142.8 | 166.5 | 151.0 | 119.5 | 124.4 | 114.9 | 126.3 | 122.1 | 163.4 |
| M | 135.0 | 131.2 | 138.3 | 153.5 | 124.3 | 118.7 | 142.4 | 167.3 | 151.5 | 120.2 | 124.4 | 114.7 | 126.3 | 122.1 | 163.5 |
| J | 135.3 | 132.5 | 138.4 | 153.9 | 124.3 | 119.0 | 142.0 | 167.3 | 151.4 | 120.2 | 125.1 | 114.7 | 127.1 | 122.2 | 163.7 |
| J | 136.2 | 135.4 | 138.7 | 154.3 | 124.3 | 119.0 | 141.6 | 167.3 | 151.5 | 120.2 | 125.7 | 114.3 | 128.1 | 122.2 | 163.8 |
| A | 136.1 | 135.1 | 138.7 | 154.4 | 124.2 | 118.9 | 141.4 | 167.5 | 151.5 | 120.2 | 125.2 | 113.8 | 127.5 | 122.2 | 164.0 |
| S | 135.6 | 132.7 | 138.9 | 154.7 | 124.3 | 119.4 | 141.6 | 167.7 | 150.9 | 120.2 | 124.8 | 113.9 | 127.0 | 122.5 | 164.1 |
| O | 135.6 | 131.0 | 139.2 | 155.1 | 124.4 | 120.7 | 141.4 | 170.0 | 151.1 | 121.4 | 124.4 | 114.1 | 126.4 | 123.0 | 164.8 |
| N | 135.9 | 132.0 | 139.3 | 155.2 | 124.6 | 120.9 | 141.4 | 170.7 | 152.3 | 121.6 | 124.8 | 114.2 | 126.8 | 123.3 | 165.4 |
| D | 136.8 | 133.2 | 139.6 | 155.6 | 124.8 | 121.0 | 142.7 | 173.2 | 153.5 | 121.6 | 125.5 | 115.2 | 127.5 | 123.5 | 166.1 |
| 1965 J | 136.9 | 132.5 | 139.8 | 156.0 | 124.8 | 119.2 | 146.3 | 173.3 | 154.0 | 121.7 | 124.9 | 115.0 | 126.8 | 123.0 | 168.4 |
| F | 137.2 | 133.1 | 140.1 | 156.6 | 124.6 | 119.5 | 146.3 | 173.5 | 153.4 | 121.8 | 125.1 | 114.7 | 127.3 | 123.3 | 168.5 |
| M | 137.3 | 133.3 | 140.2 | 156.7 | 124.9 | 120.4 | 145.6 | 173.5 | 153.4 | 121.9 | 125.6 | 114.6 | 127.7 | 123.5 | 168.5 |
| A | 137.7 | 133.4 | 140.3 | 157.0 | 124.8 | 121.2 | 145.9 | 175.0 | 153.5 | 121.9 | 125.7 | 114.7 | 127.9 | 123.8 | 169.2 |
| M | 138.0 | 134.5 | 140.5 | 157.3 | 124.9 | 121.0 | 146.8 | 175.6 | 154.6 | 122.5 | 126.4 | 114.6 | 128.8 | 124.1 | 170.0 |
| J | 139.0 | 137.6 | 140.6 | 157.4 | 124.9 | 121.1 | 147.0 | 175.4 | 154.6 | 122.5 | 127.4 | 114.6 | 130.2 | 123.9 | 170.3 |
| J | 139.5 | 139.0 | 141.1 | 158.1 | 125.1 | 121.1 | 147.0 | 175.4 | 154.6 | 122.5 | 128.0 | 114.5 | 130.7 | 124.1 | 170.6 |
| A | 139.4 | 137.8 | 141.2 | 158.3 | 125.2 | 120.7 | 147.9 | 175.8 | 154.6 | 122.6 | 127.2 | 114.3 | 129.8 | 123.9 | 171.5 |
| S | 139.1 | 136.4 | 141.5 | 158.5 | 125.5 | 121.4 | 148.7 | 176.0 | 154.0 | 122.6 | 126.9 | 114.4 | 129.3 | 124.3 | 171.9 |
| O | 139.3 | 135.7 | 141.6 | 158.7 | 125.5 | 123.2 | 148.7 | 177.0 | 154.2 | 122.6 | 127.2 | 114.4 | 129.8 | 125.1 | 172.3 |
| N | 140.2 | 138.2 | 142.0 | 159.4 | 125.6 | 123.7 | 148.7 | 177.9 | 155.0 | 122.3 | 128.0 | 114.5 | 130.7 | 125.3 | 172.6 |
| D | 140.8 | 139.6 | 142.4 | 160.1 | 125.7 | 123.8 | 148.8 | 177.9 | 155.4 | 122.3 | 128.5 | 114.6 | 131.3 | 125.4 | 173.0 |
| 1966 J | 141.2 | 140.6 | 142.9 | 160.9 | 125.9 | 122.7 | 149.1 | 178.1 | 155.4 | 123.1 | 128.7 | 114.1 | 131.7 | 125.3 | 173.4 |
| F | 142.1 | 142.5 | 143.1 | 161.0 | 126.1 | 123.3 | 150.0 | 178.1 | 156.4 | 123.4 | 129.5 | 113.9 | 132.7 | 125.8 | 174.1 |
| M | 142.4 | 143.4 | 143.3 | 161.2 | 126.5 | 124.2 | 150.0 | 178.1 | 156.6 | 123.4 | 130.2 | 114.1 | 133.5 | 126.1 | 174.6 |
| A | 143.2 | 143.7 | 143.8 | 161.3 | 127.4 | 125.3 | 150.7 | 179.2 | 157.6 | 125.0 | 130.9 | 115.3 | 134.1 | 127.1 | 175.0 |
| M | 143.4 | 143.8 | 144.2 | 162.0 | 127.4 | 125.0 | 151.1 | 180.7 | 159.2 | 125.1 | 131.3 | 115.4 | 134.6 | 127.1 | 176.1 |
| J | 143.8 | 144.2 | 144.4 | 162.4 | 127.4 | 125.3 | 151.2 | 181.2 | 159.3 | 125.1 | 131.7 | 115.3 | 135.1 | 127.1 | 176.7 |
| J | 144.3 | 146.0 | 144.8 | 163.1 | 127.6 | 125.2 | 151.2 | 181.0 | 159.3 | 125.1 | 132.1 | 115.3 | 135.6 | 127.1 | 177.0 |
| A | 144.9 | 148.1 | 145.0 | 163.6 | 127.6 | 124.8 | 150.6 | 181.3 | 159.6 | 125.1 | 132.4 | 114.5 | 136.3 | 127.1 | 177.3 |
| S | 145.1 | 147.1 | 145.4 | 163.7 | 128.0 | 127.0 | 151.2 | 181.3 | 158.8 | 126.4 | 132.6 | 114.9 | 136.3 | 128.3 | 177.7 |

[1]Total of commodities and services does not add up to 100 per cent; the portion of shelter which includes taxes and mortgage interest, and amounts to 8 per cent, is excluded. Source: Prices and Price Indexes (62-002), D.B.S.

**Table 40: manufacturing shipments[1] by industries as in the revised standard industrial classification (million dollars)**

| monthly averages or months | total shipments | non-durable goods | durable goods | food and beverage | tobacco products | rubber | leather | textile | knitting mills | clothing | wood |
|---|---|---|---|---|---|---|---|---|---|---|---|
| 1964 | 2,630.0 | 1,434.5 | 1,195.5 | 503.7 | 29.3 | 36.9 | 28.4 | 101.3 | 21.7 | 82.1 | 115.8 |
| 1965 | 2,840.0 | 1,507.7 | 1,332.3 | 525.7 | 31.6 | 40.8 | 28.2 | 106.4 | 23.3 | 85.0 | 123.8 |
| 1963 A | 2,336.6 | 1,401.2 | 935.4 | 499.0 | 26.1 | 31.0 | 31.7 | 87.1 | 24.0 | 100.5 | 130.4 |
| S | 2,507.3 | 1,423.1 | 1,084.2 | 488.4 | 29.3 | 38.5 | 30.0 | 97.4 | 25.7 | 98.8 | 126.9 |
| O | 2,649.1 | 1,475.0 | 1,174.0 | 517.1 | 24.3 | 41.1 | 31.0 | 104.4 | 25.8 | 96.6 | 129.7 |
| N | 2,547.6 | 1,390.4 | 1,157.3 | 487.7 | 27.0 | 36.7 | 27.1 | 99.0 | 22.9 | 75.8 | 119.3 |
| D | 2,448.3 | 1,322.0 | 1,126.3 | 470.0 | 35.3 | 35.3 | 22.3 | 93.6 | 16.7 | 55.9 | 117.7 |
| 1964 J | 2,428.1 | 1,339.3 | 1,088.8 | 462.0 | 28.1 | 31.0 | 27.0 | 97.7 | 18.2 | 69.5 | 100.1 |
| F | 2,419.1 | 1,320.0 | 1,099.1 | 436.7 | 24.7 | 34.7 | 30.1 | 100.5 | 19.6 | 87.4 | 108.8 |
| M | 2,655.8 | 1,413.3 | 1,242.4 | 472.5 | 27.5 | 35.8 | 30.7 | 107.6 | 19.5 | 91.6 | 128.3 |
| A | 2,653.2 | 1,341.1 | 1,312.1 | 481.5 | 36.4 | 37.5 | 28.1 | 102.7 | 17.2 | 83.0 | 107.4 |
| M | 2,637.2 | 1,429.2 | 1,208.0 | 508.7 | 28.1 | 36.4 | 23.6 | 101.0 | 15.8 | 67.0 | 113.6 |
| J | 2,785.6 | 1,479.1 | 1,306.4 | 539.0 | 31.9 | 41.0 | 24.7 | 105.9 | 18.0 | 59.0 | 132.3 |
| J | 2,525.2 | 1,429.6 | 1,095.6 | 548.2 | 28.8 | 32.7 | 23.3 | 87.1 | 21.9 | 70.8 | 125.7 |
| A | 2,499.1 | 1,469.4 | 1,029.7 | 515.7 | 25.6 | 34.7 | 33.3 | 92.8 | 26.1 | 107.0 | 116.6 |
| S | 2,791.8 | 1,544.1 | 1,247.6 | 529.6 | 28.3 | 43.8 | 35.7 | 108.2 | 29.3 | 105.9 | 121.7 |
| O | 2,754.1 | 1,549.9 | 1,204.1 | 539.7 | 25.5 | 39.2 | 32.5 | 108.7 | 28.3 | 100.1 | 123.5 |
| N | 2,721.1 | 1,474.7 | 1,246.3 | 511.9 | 27.4 | 40.4 | 27.6 | 104.2 | 26.7 | 84.3 | 107.9 |
| D | 2,689.9 | 1,423.7 | 1,266.2 | 499.2 | 39.3 | 35.6 | 24.4 | 99.1 | 19.7 | 59.1 | 103.5 |
| 1965 J | 2,427.5 | 1,321.2 | 1,106.3 | 443.8 | 34.9 | 30.0 | 24.7 | 97.8 | 19.5 | 68.5 | 101.7 |
| F | 2,462.9 | 1,343.7 | 1,119.2 | 446.7 | 29.9 | 35.9 | 28.1 | 102.0 | 21.7 | 86.1 | 110.8 |
| M | 2,931.4 | 1,521.8 | 1,409.6 | 501.2 | 35.5 | 39.8 | 32.2 | 117.5 | 22.7 | 99.5 | 130.4 |
| A | 2,807.0 | 1,466.6 | 1,340.3 | 498.1 | 28.3 | 40.9 | 27.3 | 106.0 | 18.1 | 85.0 | 113.8 |
| M | 2,889.5 | 1,492.9 | 1,396.6 | 518.8 | 28.5 | 42.5 | 22.7 | 104.0 | 18.2 | 68.8 | 123.3 |
| J | 3,018.9 | 1,545.9 | 1,473.0 | 556.8 | 33.8 | 42.9 | 23.0 | 112.0 | 21.3 | 62.1 | 144.3 |
| J | 2,750.0 | 1,474.0 | 1,276.0 | 563.6 | 28.7 | 34.7 | 21.5 | 90.0 | 23.1 | 72.6 | 136.0 |
| A | 2,725.5 | 1,562.4 | 1,163.1 | 554.6 | 29.6 | 34.2 | 33.9 | 99.3 | 29.0 | 107.8 | 128.7 |
| S | 2,967.6 | 1,621.5 | 1,346.1 | 559.8 | 31.3 | 47.2 | 36.3 | 112.8 | 31.0 | 111.6 | 132.7 |
| O | 2,985.0 | 1,605.8 | 1,379.1 | 562.0 | 25.7 | 50.0 | 32.7 | 113.1 | 27.8 | 103.7 | 133.8 |
| N | 3,084.0 | 1,606.7 | 1,477.3 | 560.8 | 30.9 | 48.3 | 30.4 | 112.7 | 28.1 | 92.5 | 121.0 |
| D | 3,030.6 | 1,529.5 | 1,501.1 | 542.3 | 42.1 | 43.4 | 25.7 | 109.5 | 19.2 | 62.2 | 108.7 |
| 1966 J | 2,742.8 | 1,439.2 | 1,303.5 | 493.4 | 38.3 | 37.8 | 27.9 | 102.6 | 19.4 | 74.8 | 112.8 |
| F | 2,814.5 | 1,474.1 | 1,340.4 | 496.8 | 33.1 | 42.7 | 31.9 | 103.4 | 22.9 | 93.3 | 123.7 |
| M | 3,243.4 | 1,655.7 | 1,587.7 | 551.7 | 40.7 | 47.8 | 36.7 | 120.4 | 24.4 | 108.5 | 146.6 |
| A | 3,018.0 | 1,549.1 | 1,468.9 | 530.2 | 30.8 | 45.0 | 30.6 | 97.4 | 18.7 | 87.4 | 31.6 |
| M | 3,152.8 | 1,623.5 | 1,529.3 | 579.4 | 32.6 | 46.6 | 26.2 | 102.3 | 17.9 | 73.8 | 142.0 |
| J | 3,276.1 | 1,668.9 | 1,607.2 | 605.4 | 36.1 | 49.7 | 26.3 | 108.1 | 21.9 | 68.8 | 157.1 |
| J | 2,870.1 p | 1,534.8 p | 1,335.2 p | 582.6 p | 32.7 p | 41.1 p | 21.7 p | 85.5 p | 20.9 p | 76.9 p | 145.7 p |

| monthly averages or months | furniture and fixtures | paper and allied industries | primary metal | metal fabricating | machinery | trans-portation equipment | electrical products | non-metallic mineral products | petroleum and coal products | chemicals and chemical products | mis-cellaneous |
|---|---|---|---|---|---|---|---|---|---|---|---|
| 1964 | 37.4 | 224.6 | 292.0 | 172.7 | 86.7 | 264.4 | 142.5 | 76.2 | 118.7 | 148.3 | 63.0 |
| 1965 | 39.5 | 236.6 | 322.0 | 188.2 | 92.4 | 325.5 | 159.0 | 81.9 | 118.5 | 161.4 | 66.2 |
| 1963 A | 36.2 | 214.1 | 257.7 | 160.6 | 64.1 | 89.9 | 121.7 | 74.9 | 116.7 | 130.2 | 61.9 |
| S | 39.6 | 211.6 | 255.5 | 175.9 | 69.2 | 190.6 | 150.3 | 76.3 | 118.7 | 138.6 | 65.9 |
| O | 42.3 | 224.2 | 278.5 | 180.2 | 72.3 | 248.5 | 144.3 | 78.2 | 113.7 | 146.2 | 70.5 |
| N | 38.4 | 219.3 | 274.6 | 159.3 | 68.6 | 289.3 | 138.1 | 69.7 | 115.3 | 134.2 | 64.9 |
| D | 33.2 | 204.7 | 253.2 | 151.4 | 71.1 | 315.4 | 133.1 | 51.2 | 129.4 | 121.3 | 59.7 |
| 1964 J | 29.7 | 207.2 | 270.1 | 145.4 | 66.5 | 300.8 | 121.3 | 54.8 | 123.4 | 137.1 | 54.6 |
| F | 32.6 | 198.0 | 262.5 | 149.8 | 81.0 | 281.8 | 126.7 | 55.9 | 109.7 | 135.8 | 58.3 |
| M | 36.4 | 214.6 | 283.6 | 183.0 | 96.2 | 306.5 | 142.2 | 66.2 | 111.0 | 151.2 | 66.2 |
| A | 35.8 | 230.7 | 300.3 | 158.4 | 95.6 | 321.6 | 136.1 | 63.3 | 112.4 | 160.1 | 59.9 |
| M | 35.9 | 225.9 | 299.5 | 156.8 | 86.5 | 307.7 | 132.4 | 75.6 | 112.2 | 166.1 | 58.6 |
| J | 38.4 | 235.7 | 297.2 | 181.3 | 95.1 | 320.2 | 150.9 | 90.9 | 112.6 | 165.0 | 62.3 |
| J | 31.7 | 224.7 | 290.1 | 179.4 | 86.5 | 174.7 | 117.8 | 89.7 | 121.4 | 129.7 | 56.9 |
| A | 38.3 | 229.3 | 300.8 | 169.9 | 72.4 | 118.3 | 130.2 | 83.3 | 118.8 | 138.2 | 64.0 |
| S | 41.9 | 233.2 | 298.0 | 191.7 | 81.3 | 254.5 | 169.6 | 88.9 | 118.2 | 155.3 | 72.7 |
| O | 43.8 | 241.6 | 290.1 | 188.7 | 81.2 | 229.9 | 156.1 | 90.9 | 124.7 | 153.1 | 72.5 |
| N | 47.4 | 232.1 | 306.6 | 177.5 | 90.6 | 274.0 | 158.6 | 83.7 | 123.7 | 145.3 | 67.3 |
| D | 37.4 | 222.3 | 304.8 | 190.6 | 107.6 | 282.3 | 168.4 | 71.7 | 135.9 | 142.4 | 63.0 |
| 1965 J | 29.2 | 207.5 | 283.9 | 148.1 | 70.9 | 290.7 | 129.4 | 52.6 | 119.1 | 135.5 | 56.0 |
| F | 33.6 | 202.5 | 281.8 | 146.6 | 75.1 | 282.8 | 132.9 | 55.5 | 110.8 | 139.2 | 57.0 |
| M | 39.3 | 236.5 | 330.8 | 188.7 | 95.2 | 391.1 | 163.0 | 71.2 | 113.8 | 170.3 | 68.9 |
| A | 38.1 | 237.0 | 328.8 | 174.3 | 97.6 | 371.5 | 145.8 | 70.4 | 108.6 | 169.4 | 64.1 |
| M | 38.6 | 242.2 | 343.7 | 178.0 | 99.6 | 376.6 | 151.5 | 85.2 | 111.1 | 187.0 | 65.1 |
| J | 40.3 | 251.3 | 336.7 | 210.2 | 103.3 | 373.7 | 167.6 | 96.9 | 112.4 | 178.7 | 67.7 |
| J | 33.3 | 229.2 | 311.2 | 187.1 | 95.5 | 288.4 | 131.7 | 92.7 | 119.8 | 147.6 | 59.3 |
| A | 40.8 | 245.9 | 314.7 | 200.7 | 83.4 | 155.2 | 146.9 | 92.6 | 120.2 | 156.7 | 67.5 |
| S | 46.6 | 244.7 | 324.9 | 214.8 | 92.4 | 243.4 | 194.6 | 96.8 | 118.2 | 170.1 | 74.7 |
| O | 45.0 | 245.5 | 310.1 | 203.0 | 89.5 | 322.9 | 176.9 | 97.9 | 126.3 | 164.6 | 70.6 |
| N | 44.6 | 253.4 | 350.2 | 200.5 | 98.6 | 397.3 | 175.1 | 89.9 | 127.7 | 163.6 | 74.5 |
| D | 44.4 | 243.3 | 347.4 | 206.9 | 107.7 | 412.0 | 192.5 | 81.5 | 134.4 | 154.6 | 69.0 |
| 1966 J | 33.2 | 224.3 | 324.2 | 178.7 | 89.6 | 352.9 | 151.3 | 60.8 | 121.1 | 154.0 | 61.8 |
| F | 38.5 | 229.9 | 324.0 | 180.0 | 97.3 | 346.6 | 162.2 | 68.1 | 112.3 | 159.3 | 64.6 |
| M | 45.8 | 262.1 | 373.7 | 218.3 | 120.2 | 424.3 | 176.5 | 82.3 | 116.8 | 185.8 | 76.9 |
| A | 40.7 | 253.4 | 358.8 | 200.3 | 108.6 | 378.9 | 174.4 | 75.7 | 116.2 | 187.4 | 68.3 |
| M | 43.4 | 269.1 | 363.7 | 212.1 | 116.3 | 382.5 | 174.0 | 95.4 | 124.7 | 197.7 | 69.3 |
| J | 46.6 | 272.8 | 374.0 | 232.0 | 118.9 | 390.1 | 184.1 | 104.3 | 122.1 | 199.4 | 74.5 |
| J | 39.9 p | 246.4 p | 346.2 p | 201.2 p | 105.0 p | 245.1 p | 153.1 p | 99.0 p | 116.7 p | 159.7 p | 66.7 p |

[1]Monthly shipments represent an estimated projection of the latest available census of manufacturer's values except for those industries whose long term contracts result in large intermittent shipments; for these a monthly estimate of work put in place has been estimated. **Source: Inventories, Shipments and Orders in Manufacturing Industries (31-001), D.B.S.**

**Table 41: manufacturing inventories[1] by industries as in the revised standard industrial classification (million dollars)**

| end of year or month | total inventories owned | non-durable goods | durable goods | food and beverage | tobacco products | rubber | leather | textile | knitting mills | clothing | wood |
|---|---|---|---|---|---|---|---|---|---|---|---|
| 1964 | 5,159.9 | 2,748.0 | 2,411.9 | 809.6 | 151.7 | 107.3 | 69.9 | 250.1 | 59.0 | 206.9 | 216.3 |
| 1965 | 5,756.8 | 2,916.3 | 2,840.4 | 847.9 | 162.7 | 115.7 | 73.7 | 259.5 | 64.3 | 219.5 | 236.1 |
| 1963 A | 4,787.8 | 2,564.7 | 2,223.1 | 727.5 | 152.7 | 96.9 | 65.0 | 214.5 | 59.2 | 182.9 | 216.7 |
| S | 4,797.6 | 2,565.7 | 2,231.9 | 762.0 | 145.1 | 93.0 | 63.7 | 214.6 | 55.2 | 176.3 | 214.9 |
| O | 4,812.4 | 2,596.2 | 2,216.2 | 808.1 | 139.8 | 90.2 | 63.5 | 214.2 | 53.5 | 172.3 | 206.0 |
| N | 4,838.8 | 2,643.0 | 2,195.8 | 838.7 | 145.1 | 93.2 | 66.2 | 217.1 | 52.9 | 175.7 | 198.9 |
| D | 4,917.5 | 2,674.3 | 2,243.2 | 836.4 | 148.2 | 93.9 | 66.9 | 224.3 | 54.0 | 188.6 | 205.0 |
| 1964 J | 4,958.2 | 2,708.5 | 2,249.6 | 823.6 | 160.3 | 97.1 | 68.2 | 229.4 | 56.4 | 195.0 | 209.1 |
| F | 5,003.8 | 2,723.5 | 2,280.3 | 784.7 | 172.6 | 101.5 | 68.4 | 233.9 | 57.3 | 204.7 | 218.9 |
| M | 4,960.7 | 2,703.3 | 2,257.4 | 752.6 | 172.8 | 104.1 | 65.6 | 236.2 | 58.9 | 202.0 | 221.8 |
| A | 4,972.4 | 2,698.2 | 2,274.2 | 755.6 | 174.8 | 106.0 | 65.3 | 240.2 | 61.3 | 196.6 | 219.8 |
| M | 4,978.7 | 2,671.6 | 2,307.1 | 742.3 | 172.3 | 106.1 | 67.3 | 241.9 | 63.9 | 197.2 | 218.8 |
| J | 4,977.6 | 2,682.5 | 2,295.1 | 737.8 | 166.9 | 106.0 | 69.0 | 250.9 | 62.3 | 208.4 | 211.8 |
| J | 4,986.8 | 2,704.2 | 2,282.6 | 758.0 | 157.7 | 107.7 | 68.9 | 252.1 | 64.1 | 206.3 | 213.0 |
| A | 5,051.2 | 2,707.8 | 2,343.4 | 773.4 | 152.0 | 104.2 | 67.0 | 253.4 | 62.9 | 200.5 | 210.2 |
| S | 5,079.1 | 2,711.6 | 2,367.5 | 801.1 | 146.1 | 103.7 | 64.8 | 248.2 | 60.7 | 195.1 | 213.3 |
| O | 5,073.8 | 2,695.4 | 2,378.4 | 803.5 | 141.9 | 102.6 | 64.3 | 244.9 | 59.4 | 190.7 | 210.5 |
| N | 5,133.4 | 2,740.6 | 2,392.8 | 834.8 | 145.8 | 101.2 | 66.7 | 246.9 | 58.5 | 197.3 | 207.8 |
| D | 5,159.9 | 2,748.0 | 2,411.9 | 809.6 | 151.7 | 107.3 | 69.9 | 250.1 | 59.0 | 206.9 | 216.3 |
| 1965 J | 5,197.1 | 2,764.2 | 2,432.9 | 791.0 | 157.2 | 108.9 | 72.1 | 251.0 | 61.6 | 211.7 | 220.2 |
| F | 5,293.3 | 2,801.0 | 2,492.3 | 771.4 | 172.0 | 111.9 | 71.4 | 252.8 | 63.6 | 216.7 | 230.6 |
| M | 5,330.9 | 2,801.8 | 2,529.2 | 750.3 | 188.8 | 113.5 | 69.9 | 250.2 | 65.0 | 208.6 | 236.8 |
| A | 5,340.1 | 2,789.9 | 2,550.2 | 742.7 | 183.9 | 114.5 | 69.8 | 254.3 | 67.5 | 202.4 | 236.2 |
| M | 5,358.2 | 2,776.4 | 2,581.9 | 738.3 | 178.9 | 113.2 | 72.1 | 255.9 | 70.7 | 204.2 | 237.8 |
| J | 5,361.1 | 2,767.6 | 2,593.4 | 736.2 | 172.7 | 113.4 | 74.1 | 256.6 | 71.6 | 211.3 | 237.3 |
| J | 5,341.4 | 2,774.6 | 2,566.9 | 747.2 | 162.2 | 113.5 | 72.2 | 257.5 | 69.3 | 213.8 | 233.6 |
| A | 5,430.1 | 2,804.9 | 2,625.2 | 773.7 | 156.4 | 111.8 | 68.8 | 258.9 | 68.3 | 207.3 | 228.8 |
| S | 5,498.8 | 2,813.2 | 2,685.6 | 801.4 | 149.5 | 111.3 | 66.9 | 255.4 | 66.4 | 203.9 | 229.0 |
| O | 5,539.0 | 2,815.9 | 2,723.1 | 814.3 | 146.7 | 110.4 | 66.8 | 250.4 | 65.0 | 204.0 | 224.0 |
| N | 5,598.7 | 2,855.7 | 2,743.0 | 837.4 | 151.1 | 106.6 | 69.5 | 254.6 | 64.1 | 206.6 | 225.7 |
| D | 5,756.8 | 2,916.3 | 2,840.4 | 847.9 | 162.7 | 115.7 | 73.7 | 259.5 | 64.3 | 219.5 | 236.1 |
| 1966 J | 5,796.0 | 2,907.9 | 2,888.1 | 823.7 | 163.3 | 114.9 | 72.7 | 260.7 | 64.8 | 218.5 | 243.3 |
| F | 5,871.6 | 2,928.5 | 2,943.1 | 808.2 | 176.0 | 118.8 | 71.2 | 263.6 | 65.9 | 222.2 | 259.0 |
| M | 5,938.5 | 2,968.7 | 2,969.9 | 790.5 | 203.0 | 123.8 | 70.2 | 263.2 | 68.0 | 229.3 | 268.9 |
| A | 5,957.8 | 2,969.5 | 2,988.3 | 793.9 | 197.1 | 127.5 | 71.2 | 266.4 | 68.1 | 226.9 | 264.1 |
| M | 5,989.9 | 2,955.9 | 3,034.0 | 785.1 | 190.2 | 128.8 | 76.0 | 271.9 | 69.8 | 228.4 | 262.4 |
| J | 5,996.2 | 2,966.8 | 3,029.4 | 791.6 | 181.9 | 128.7 | 78.3 | 276.6 | 70.3 | 231.3 | 257.6 |
| J | 6,003.9p | 2,995.5p | 3,008.3p | 802.8p | 171.7p | 130.9p | 78.1p | 275.0p | 69.9p | 232.2p | 256.6p |

| end of year or month | furniture and fixtures | paper and allied industries | primary metal | metal fabricating | machinery | transportation equipment | electrical products | non-metallic mineral products | petroleum and coal products | chemicals and chemical products | miscellaneous |
|---|---|---|---|---|---|---|---|---|---|---|---|
| 1964 | 77.2 | 377.5 | 557.1 | 372.3 | 225.8 | 445.0 | 390.8 | 130.2 | 194.2 | 302.1 | 154.2 |
| 1965 | 90.2 | 402.6 | 606.6 | 461.2 | 306.3 | 536.8 | 462.6 | 142.5 | 194.7 | 343.7 | 166.6 |
| 1963 A | 72.4 | 359.6 | 520.4 | 370.4 | 220.8 | 318.7 | 376.7 | 127.4 | 218.4 | 275.0 | 147.7 |
| S | 72.1 | 355.2 | 527.9 | 359.2 | 220.9 | 342.7 | 369.2 | 125.3 | 216.5 | 272.6 | 146.1 |
| O | 73.0 | 356.1 | 525.3 | 344.6 | 227.7 | 349.2 | 368.6 | 121.9 | 214.2 | 273.0 | 145.8 |
| N | 72.4 | 355.2 | 522.8 | 340.5 | 230.0 | 342.9 | 367.3 | 121.4 | 213.2 | 274.6 | 145.7 |
| D | 74.0 | 354.0 | 532.1 | 344.2 | 235.8 | 354.9 | 373.0 | 124.7 | 212.9 | 282.6 | 146.9 |
| 1964 J | 75.3 | 360.6 | 517.6 | 350.8 | 235.3 | 358.7 | 376.6 | 127.1 | 216.5 | 286.2 | 149.9 |
| F | 77.1 | 371.7 | 506.9 | 360.1 | 237.9 | 366.7 | 387.1 | 127.3 | 221.7 | 289.6 | 152.0 |
| M | 77.3 | 375.0 | 495.8 | 354.1 | 236.8 | 368.3 | 390.1 | 125.9 | 229.2 | 291.6 | 149.6 |
| A | 78.1 | 366.2 | 496.5 | 366.9 | 229.0 | 370.9 | 385.0 | 130.7 | 222.6 | 291.1 | 153.0 |
| M | 78.3 | 357.9 | 510.7 | 379.6 | 232.6 | 363.8 | 393.9 | 132.1 | 221.8 | 280.4 | 155.0 |
| J | 78.1 | 355.6 | 514.8 | 384.8 | 230.0 | 340.5 | 408.5 | 129.0 | 222.7 | 278.2 | 155.2 |
| J | 78.1 | 361.4 | 520.9 | 377.2 | 227.3 | 335.3 | 406.2 | 126.4 | 222.2 | 286.5 | 153.9 |
| A | 79.0 | 366.1 | 522.5 | 380.7 | 229.3 | 393.6 | 404.2 | 125.7 | 222.6 | 288.1 | 152.1 |
| S | 78.6 | 366.0 | 529.3 | 371.4 | 229.2 | 423.0 | 400.9 | 123.8 | 221.6 | 289.2 | 149.6 |
| O | 76.9 | 365.7 | 547.2 | 366.8 | 227.0 | 432.3 | 396.3 | 123.4 | 214.2 | 292.7 | 150.0 |
| N | 76.5 | 366.2 | 548.5 | 368.1 | 227.9 | 442.4 | 393.6 | 130.2 | 208.8 | 296.9 | 152.0 |
| D | 77.2 | 377.5 | 557.1 | 372.3 | 225.8 | 445.0 | 390.8 | 130.2 | 194.2 | 302.1 | 154.2 |
| 1965 J | 80.6 | 382.0 | 551.7 | 386.1 | 230.2 | 439.2 | 392.7 | 134.4 | 198.9 | 307.7 | 156.5 |
| F | 82.8 | 396.6 | 542.0 | 398.6 | 240.7 | 454.3 | 406.0 | 139.0 | 205.0 | 315.2 | 159.0 |
| M | 84.5 | 402.5 | 532.7 | 416.9 | 248.2 | 448.9 | 421.7 | 141.3 | 206.5 | 321.8 | 159.2 |
| A | 85.2 | 393.1 | 528.7 | 423.4 | 255.5 | 438.7 | 439.8 | 144.5 | 211.8 | 322.0 | 162.4 |
| M | 84.6 | 384.5 | 544.0 | 435.3 | 262.3 | 428.7 | 449.0 | 141.7 | 215.4 | 314.1 | 163.7 |
| J | 86.8 | 380.6 | 547.2 | 435.4 | 265.3 | 429.3 | 454.9 | 138.7 | 210.2 | 310.8 | 164.6 |
| J | 83.3 | 387.3 | 559.8 | 439.7 | 261.1 | 401.4 | 454.4 | 134.7 | 210.0 | 312.7 | 163.4 |
| A | 82.9 | 396.2 | 583.1 | 444.5 | 265.7 | 431.6 | 456.5 | 133.1 | 216.5 | 319.8 | 161.6 |
| S | 81.9 | 397.5 | 589.2 | 448.7 | 270.3 | 482.9 | 451.5 | 133.2 | 215.2 | 320.1 | 160.2 |
| O | 82.0 | 400.3 | 603.1 | 452.9 | 279.9 | 499.5 | 447.7 | 135.2 | 209.1 | 322.7 | 160.8 |
| N | 89.2 | 399.6 | 599.0 | 448.8 | 286.3 | 502.4 | 453.4 | 139.8 | 208.4 | 329.0 | 163.3 |
| D | 90.2 | 402.6 | 606.6 | 461.2 | 306.3 | 536.8 | 462.6 | 142.5 | 194.7 | 343.7 | 166.6 |
| 1966 J | 92.5 | 406.0 | 602.5 | 463.8 | 307.1 | 564.3 | 470.3 | 146.1 | 197.6 | 347.6 | 172.8 |
| F | 93.1 | 408.9 | 590.4 | 473.4 | 306.7 | 591.2 | 482.4 | 149.3 | 202.1 | 350.2 | 175.9 |
| M | 95.5 | 411.9 | 575.5 | 482.9 | 307.2 | 591.2 | 499.1 | 152.2 | 208.3 | 356.4 | 178.6 |
| A | 95.7 | 403.7 | 571.5 | 492.2 | 310.9 | 592.6 | 505.7 | 157.8 | 207.8 | 359.5 | 181.9 |
| M | 98.0 | 395.7 | 588.1 | 495.7 | 309.9 | 601.8 | 522.5 | 158.1 | 203.2 | 357.9 | 183.2 |
| J | 99.5 | 398.7 | 592.9 | 491.5 | 310.2 | 591.8 | 533.9 | 154.6 | 208.7 | 349.6 | 185.6 |
| J | 99.0p | 412.5p | 604.7p | 491.9p | 306.3p | 566.6p | 531.5p | 153.9p | 216.2p | 356.2p | 184.7p |

[1]Total inventories owned by manufacturers including warehouse stocks.

Source: Inventories, Shipments and Orders in Manufacturing Industries (31-001), D.B.S.

**Table 42: shipments in manufacturing[1], by economic use groups (million dollars)**

| monthly averages or months | consumer goods | | | | capital goods | | | | miscellaneous | | | |
|---|---|---|---|---|---|---|---|---|---|---|---|---|
| | total | perishable | semi-durable | durable | total | heavy transportation | machinery | construction | export products | motor vehicles | intermediate goods | unclassifiable |
| 1960 | 561.9 | 375.5 | 120.0 | 66.3 | 141.6 | 52.3 | 89.3 | 149.8 | 839.4 | 139.3 | 285.0 | 326.9 |
| 1961 | 579.1 | 387.0 | 123.8 | 68.3 | 139.9 | 54.6 | 85.4 | 155.1 | 342.5 | 136.3 | 300.7 | 336.8 |
| | | | | | | unadjusted for seasonal variation | | | | | | |
| 1960 F | 522.8 | 339.3 | 121.6 | 61.8 | 139.0 | 48.9 | 90.1 | 121.7 | 316.7 | 148.0 | 281.9 | 293.6 |
| M | 561.0 | 356.7 | 133.8 | 70.5 | 162.8 | 60.1 | 102.7 | 140.1 | 341.1 | 182.6 | 309.2 | 320.3 |
| A | 533.9 | 353.0 | 118.7 | 62.2 | 146.6 | 51.7 | 94.9 | 131.7 | 329.4 | 163.3 | 287.4 | 314.7 |
| M | 547.0 | 378.7 | 105.7 | 62.5 | 153.2 | 57.0 | 96.2 | 149.4 | 361.9 | 170.3 | 305.9 | 337.5 |
| J | 564.8 | 402.3 | 97.0 | 65.5 | 163.8 | 59.8 | 104.0 | 172.9 | 357.9 | 157.8 | 301.6 | 347.6 |
| J | 537.6 | 387.0 | 95.0 | 55.7 | 130.7 | 47.7 | 83.0 | 157.9 | 334.3 | 104.0 | 254.6 | 327.7 |
| A | 612.7 | 394.3 | 150.3 | 68.1 | 128.8 | 47.0 | 81.8 | 174.8 | 353.5 | 70.1 | 284.1 | 347.0 |
| S | 642.6 | 405.9 | 155.7 | 80.9 | 136.1 | 46.7 | 89.3 | 176.0 | 349.0 | 98.6 | 296.7 | 357.0 |
| O | 603.7 | 389.6 | 140.8 | 73.2 | 129.2 | 47.2 | 82.0 | 166.1 | 347.4 | 130.8 | 283.0 | 336.2 |
| N | 588.7 | 386.4 | 127.0 | 75.4 | 134.1 | 47.5 | 86.6 | 159.5 | 356.4 | 148.7 | 288.9 | 337.4 |
| D | 530.9 | 373.1 | 93.3 | 64.5 | 156.5 | 71.8 | 84.6 | 131.2 | 315.4 | 145.1 | 256.1 | 311.4 |
| 1961 J | 506.0 | 350.0 | 99.9 | 56.1 | 115.7 | 43.6 | 72.1 | 118.3 | 302.4 | 123.5 | 268.9 | 300.5 |
| F | 521.0 | 336.6 | 122.9 | 61.6 | 123.8 | 44.0 | 79.8 | 115.9 | 295.6 | 129.8 | 258.7 | 294.3 |
| M | 570.8 | 369.7 | 136.3 | 64.8 | 137.1 | 49.5 | 87.6 | 144.5 | 300.6 | 147.6 | 299.6 | 318.3 |
| A | 534.2 | 362.7 | 113.0 | 58.6 | 137.4 | 47.8 | 89.6 | 130.7 | 309.5 | 144.6 | 288.8 | 316.2 |
| M | 563.9 | 392.5 | 107.8 | 63.6 | 144.8 | 49.9 | 94.9 | 156.7 | 356.1 | 162.7 | 325.3 | 350.7 |
| J | 583.5 | 414.8 | 101.5 | 67.2 | 153.9 | 58.7 | 95.3 | 176.4 | 364.3 | 161.2 | 327.2 | 362.9 |
| J | 562.0 | 392.5 | 108.4 | 61.1 | 144.2 | 57.1 | 87.1 | 165.3 | 354.1 | 107.4 | 279.8 | 339.6 |
| A | 643.2 | 411.0 | 156.3 | 75.9 | 143.4 | 59.5 | 83.9 | 186.2 | 371.0 | 68.2 | 316.6 | 360.1 |
| S | 644.8 | 410.6 | 152.1 | 82.1 | 145.3 | 58.7 | 86.6 | 174.4 | 367.9 | 111.9 | 317.3 | 360.6 |
| O | 645.2 | 414.5 | 150.8 | 79.9 | 130.7 | 53.5 | 77.2 | 176.6 | 364.2 | 148.4 | 321.9 | 350.7 |
| N | 620.5 | 405.8 | 136.4 | 78.3 | 140.9 | 58.0 | 82.9 | 174.9 | 365.2 | 168.8 | 321.5 | 357.5 |
| D | 553.6 | 383.1 | 100.4 | 70.1 | 161.5 | 74.3 | 87.2 | 141.1 | 339.4 | 161.0 | 283.3 | 330.7 |
| 1962 J | 542.3 | 367.0 | 112.3 | 63.0 | 129.9 | 48.4 | 81.5 | 127.1 | 335.2 | 168.0 | 300.1 | 328.8 |
| F | 548.5 | 357.7 | 123.2 | 67.7 | 131.0 | 50.9 | 80.2 | 122.8 | 314.7 | 164.5 | 287.4 | 317.4 |
| M | 596.9 | 389.6 | 137.4 | 69.9 | 154.3 | 56.2 | 98.1 | 154.4 | 353.2 | 187.9 | 330.0 | 345.4 |
| A | 578.3 | 384.0 | 127.1 | 67.3 | 146.1 | 52.6 | 93.4 | 150.2 | 328.1 | 189.5 | 317.3 | 340.6 |
| M | 602.3 | 409.7 | 120.7 | 71.9 | 161.5 | 59.2 | 102.2 | 182.5 | 380.0 | 223.2 | 371.0 | 377.9 |
| J | 605.7 | 425.6 | 106.6 | 73.5 | 168.9 | 66.8 | 102.1 | 196.5 | 381.7 | 207.6 | 356.7 | 378.6 |
| J | 586.3 | 403.1 | 115.2 | 67.9 | 146.8 | 57.1 | 89.7 | 179.7 | 372.7 | 146.5 | 318.1 | 369.4 |
| A | 653.2 | 417.5 | 159.0 | 76.6 | 146.3 | 54.8 | 91.6 | 185.5 | 388.0 | 77.7 | 335.4 | 381.2 |
| S | 646.8 | 402.1 | 158.1 | 86.6 | 157.8 | 62.5 | 95.3 | 202.1 | 361.2 | 135.5 | 333.3 | 379.3 |
| O | 671.6 | 420.6 | 161.0 | 89.9 | 171.1 | 75.0 | 96.1 | 201.3 | 367.5 | 204.4 | 350.8 | 384.1 |
| N | 633.4 | 407.6 | 142.1 | 83.7 | 166.0 | 66.2 | 99.8 | 178.0 | 364.7 | 218.6 | 346.4 | 379.1 |
| D | 573.0 | 384.9 | 113.2 | 74.9 | 172.6 | 75.1 | 97.5 | 150.0 | 341.2 | 205.4 | 299.3 | 365.3 |
| | | | | | | adjusted for seasonal variation | | | | | | |
| M.C.D. | 6 | 3 | 5 | 3 | 3 | 4 | 3 | 4 | 4 | 4 | 3 | 3 |
| 1960 F | 548.9 | 369.2 | 115.2 | 64.5 | 141.6 | 50.0 | 91.6 | 151.0 | 343.5 | 139.9 | 295.0 | 318.0 |
| M | 552.9 | 367.3 | 116.3 | 69.3 | 147.4 | 55.7 | 91.7 | 147.2 | 351.7 | 148.9 | 296.4 | 327.0 |
| A | 554.7 | 365.0 | 121.6 | 68.1 | 143.2 | 54.1 | 89.1 | 145.6 | 341.3 | 140.2 | 284.4 | 322.6 |
| M | 562.5 | 374.9 | 120.6 | 67.0 | 146.5 | 57.8 | 88.7 | 146.3 | 345.8 | 140.7 | 286.3 | 332.6 |
| J | 558.9 | 375.3 | 118.3 | 65.3 | 144.3 | 53.6 | 90.7 | 148.1 | 335.9 | 132.1 | 280.1 | 327.0 |
| J | 568.5 | 382.5 | 120.3 | 65.7 | 136.0 | 48.5 | 87.5 | 150.8 | 333.1 | 128.5 | 279.3 | 329.2 |
| A | 558.1 | 373.5 | 120.9 | 63.7 | 137.5 | 50.5 | 87.0 | 151.1 | 341.5 | 131.3 | 281.3 | 330.2 |
| S | 569.4 | 381.3 | 122.2 | 65.9 | 136.3 | 48.6 | 87.7 | 153.1 | 340.0 | 136.7 | 283.5 | 332.1 |
| O | 570.3 | 380.0 | 124.0 | 66.3 | 141.9 | 52.4 | 89.5 | 151.6 | 332.7 | 141.3 | 279.2 | 327.8 |
| N | 559.2 | 374.7 | 117.9 | 66.6 | 137.5 | 48.3 | 89.2 | 149.8 | 338.2 | 135.5 | 281.8 | 325.7 |
| D | 561.6 | 379.1 | 117.4 | 65.1 | 143.7 | 57.4 | 86.3 | 148.3 | 328.1 | 136.9 | 279.0 | 322.4 |
| 1961 J | 567.1 | 384.6 | 116.3 | 66.2 | 134.6 | 50.7 | 83.9 | 153.6 | 332.9 | 121.2 | 287.3 | 331.6 |
| F | 570.2 | 380.2 | 122.8 | 67.2 | 134.5 | 48.5 | 86.0 | 151.0 | 332.5 | 127.4 | 283.7 | 329.9 |
| M | 563.0 | 379.1 | 119.7 | 64.2 | 126.3 | 47.2 | 79.1 | 151.9 | 311.1 | 122.5 | 285.2 | 326.3 |
| A | 575.4 | 387.4 | 120.9 | 67.1 | 141.4 | 52.9 | 88.5 | 150.7 | 330.1 | 131.1 | 295.5 | 333.2 |
| M | 561.0 | 377.6 | 117.9 | 65.5 | 132.7 | 48.6 | 84.1 | 148.1 | 331.7 | 128.0 | 293.0 | 331.0 |
| J | 575.7 | 385.8 | 122.9 | 67.0 | 135.8 | 52.8 | 83.0 | 152.2 | 341.9 | 133.5 | 300.4 | 339.1 |
| J | 591.6 | 384.8 | 135.8 | 71.0 | 148.6 | 58.2 | 90.4 | 156.0 | 351.1 | 135.7 | 305.3 | 338.2 |
| A | 584.4 | 388.6 | 125.2 | 70.6 | 150.2 | 61.8 | 88.4 | 158.5 | 354.7 | 133.3 | 310.0 | 339.4 |
| S | 584.4 | 390.2 | 124.5 | 69.7 | 151.2 | 62.8 | 88.4 | 153.9 | 355.2 | 157.1 | 306.4 | 334.6 |
| O | 587.1 | 392.4 | 125.7 | 69.0 | 136.4 | 56.3 | 80.1 | 156.8 | 348.7 | 148.8 | 311.1 | 340.7 |
| N | 589.0 | 393.7 | 126.4 | 68.9 | 144.2 | 59.1 | 85.1 | 162.2 | 344.1 | 154.0 | 312.3 | 344.2 |
| D | 604.8 | 400.8 | 130.8 | 73.2 | 151.0 | 59.3 | 91.7 | 164.3 | 359.0 | 157.6 | 316.2 | 352.7 |
| 1962 J | 588.1 | 390.8 | 125.9 | 71.4 | 146.1 | 55.0 | 91.1 | 158.8 | 359.6 | 159.8 | 312.3 | 349.6 |
| F | 600.8 | 403.8 | 123.5 | 73.5 | 144.8 | 57.3 | 87.5 | 161.5 | 355.0 | 162.1 | 318.0 | 356.3 |
| M | 608.3 | 407.3 | 127.5 | 73.5 | 151.9 | 57.7 | 94.2 | 166.3 | 363.8 | 165.4 | 323.8 | 357.3 |
| A | 605.5 | 401.9 | 130.0 | 73.6 | 144.0 | 55.9 | 88.1 | 170.4 | 353.3 | 164.6 | 322.0 | 359.1 |
| M | 609.3 | 400.6 | 133.7 | 75.0 | 150.9 | 59.1 | 91.8 | 174.1 | 356.1 | 176.1 | 334.5 | 357.9 |
| J | 618.1 | 405.9 | 135.0 | 77.2 | 157.3 | 63.5 | 93.8 | 175.7 | 358.6 | 179.3 | 332.1 | 354.9 |
| J | 600.6 | 387.8 | 137.6 | 75.2 | 144.5 | 55.9 | 88.6 | 166.2 | 370.2 | 179.9 | 342.8 | 368.5 |
| A | 596.4 | 397.0 | 127.8 | 71.6 | 152.9 | 56.2 | 96.7 | 157.8 | 370.1 | 156.0 | 328.3 | 359.6 |
| S | 613.3 | 399.6 | 136.3 | 77.4 | 171.9 | 69.8 | 102.1 | 186.6 | 357.7 | 197.3 | 333.4 | 367.7 |
| O | 586.3 | 383.1 | 128.5 | 74.7 | 171.3 | 75.7 | 95.6 | 172.1 | 344.4 | 194.5 | 329.8 | 360.8 |
| N | 604.5 | 398.1 | 132.3 | 74.1 | 170.8 | 67.9 | 102.9 | 165.2 | 344.0 | 200.7 | 337.7 | 366.7 |
| D | 628.2 | 402.6 | 147.4 | 78.2 | 160.9 | 58.8 | 102.1 | 174.7 | 363.2 | 201.0 | 334.4 | 390.4 |

See footnotes and source at bottom of table 45.

**Table 43: inventories in manufacturing[2], by economic use groups (million dollars)**

| end of year or month | consumer goods | | | | capital goods | | | | miscellaneous | | | |
|---|---|---|---|---|---|---|---|---|---|---|---|---|
| | total | perishable | semi-durable | durable | total | heavy transportation | machinery | con-struction | export products | motor vehicles | intermediate goods | unclassi-fiable |
| 1960 | 1,210.8 | 710.3 | 302.2 | 198.3 | 441.1 | 133.6 | 307.4 | 393.8 | 744.2 | 202.1 | 693.9 | 608.4 |
| 1961 | 1,249.4 | 752.6 | 301.9 | 194.9 | 446.6 | 138.6 | 308.0 | 403.5 | 779.4 | 221.0 | 721.2 | 610.4 |
| | | | | | unadjusted for seasonal variation | | | | | | | |
| 1960 F | 1,188.9 | 678.4 | 317.0 | 193.5 | 442.5 | 108.7 | 333.8 | 426.9 | 681.3 | 245.3 | 641.9 | 654.9 |
| M | 1,210.2 | 693.3 | 317.4 | 199.4 | 446.2 | 108.9 | 337.3 | 447.3 | 693.2 | 240.5 | 634.3 | 668.4 |
| A | 1,204.6 | 687.4 | 315.4 | 201.8 | 452.8 | 118.1 | 334.7 | 457.4 | 684.5 | 232.7 | 641.1 | 671.2 |
| M | 1,206.6 | 684.2 | 318.8 | 203.5 | 455.0 | 121.1 | 334.0 | 463.0 | 678.7 | 225.7 | 648.6 | 673.0 |
| J | 1,211.3 | 678.2 | 327.1 | 205.2 | 453.1 | 122.5 | 330.6 | 458.8 | 677.2 | 209.8 | 650.1 | 670.0 |
| J | 1,201.2 | 675.5 | 325.1 | 200.6 | 445.0 | 123.2 | 321.8 | 441.3 | 705.7 | 189.9 | 652.3 | 658.1 |
| A | 1,195.4 | 681.5 | 313.8 | 200.1 | 446.3 | 127.1 | 319.2 | 424.9 | 725.5 | 197.1 | 655.4 | 656.6 |
| S | 1,189.6 | 695.9 | 298.7 | 195.0 | 441.3 | 129.6 | 311.7 | 414.2 | 726.8 | 209.9 | 651.3 | 639.0 |
| O | 1,184.7 | 696.6 | 292.8 | 195.4 | 442.6 | 134.2 | 308.3 | 398.3 | 729.2 | 209.3 | 678.1 | 627.6 |
| N | 1,191.3 | 705.0 | 294.8 | 191.6 | 449.5 | 137.0 | 312.5 | 391.8 | 714.6 | 208.1 | 699.0 | 614.6 |
| D | 1,210.8 | 710.3 | 302.2 | 198.3 | 441.1 | 133.6 | 307.4 | 393.8 | 744.2 | 202.1 | 693.9 | 608.4 |
| 1961 J | 1,234.4 | 731.0 | 309.9 | 193.4 | 437.0 | 130.2 | 306.8 | 392.6 | 730.9 | 207.7 | 678.4 | 615.7 |
| F | 1,237.2 | 730.4 | 313.9 | 192.9 | 445.8 | 138.0 | 307.8 | 396.4 | 745.5 | 212.0 | 669.6 | 625.6 |
| M | 1,241.1 | 736.5 | 311.2 | 193.4 | 454.2 | 144.5 | 309.7 | 397.6 | 749.8 | 211.8 | 661.1 | 631.3 |
| A | 1,232.8 | 731.9 | 307.7 | 193.1 | 456.0 | 150.0 | 306.0 | 403.7 | 744.9 | 207.5 | 652.4 | 637.0 |
| M | 1,229.3 | 719.4 | 314.9 | 195.0 | 458.7 | 156.1 | 302.5 | 404.2 | 736.4 | 202.1 | 644.9 | 637.1 |
| J | 1,233.8 | 717.2 | 320.0 | 196.7 | 457.8 | 158.7 | 299.1 | 404.2 | 730.7 | 191.2 | 634.5 | 633.4 |
| J | 1,226.2 | 716.1 | 318.5 | 191.6 | 438.7 | 145.1 | 293.6 | 397.7 | 752.2 | 174.1 | 632.5 | 620.6 |
| A | 1,223.7 | 729.4 | 305.1 | 189.1 | 434.0 | 143.9 | 290.0 | 386.4 | 771.8 | 200.8 | 641.4 | 620.0 |
| S | 1,226.8 | 747.6 | 296.1 | 183.2 | 434.3 | 143.6 | 290.7 | 385.4 | 766.5 | 207.2 | 654.6 | 611.4 |
| O | 1,235.7 | 756.2 | 291.1 | 188.5 | 441.4 | 144.0 | 297.5 | 385.6 | 775.8 | 215.9 | 685.5 | 610.4 |
| N | 1,246.1 | 761.3 | 295.6 | 189.3 | 444.8 | 142.0 | 302.8 | 388.8 | 768.4 | 215.2 | 711.2 | 601.8 |
| D | 1,249.4 | 752.6 | 301.9 | 194.9 | 446.6 | 138.6 | 308.0 | 403.5 | 779.4 | 221.0 | 721.2 | 610.4 |
| 1962 J | 1,269.8 | 767.3 | 307.7 | 194.9 | 437.1 | 129.2 | 307.9 | 411.9 | 763.9 | 223.9 | 716.2 | 628.7 |
| F | 1,278.3 | 765.2 | 314.7 | 198.4 | 447.8 | 133.0 | 314.9 | 423.3 | 782.2 | 224.3 | 708.4 | 634.6 |
| M | 1,307.0 | 790.2 | 316.2 | 200.5 | 451.2 | 132.7 | 318.5 | 430.6 | 783.2 | 228.0 | 696.0 | 653.5 |
| A | 1,291.2 | 771.5 | 317.5 | 202.2 | 443.1 | 128.1 | 314.9 | 441.3 | 772.7 | 227.4 | 693.4 | 666.7 |
| M | 1,295.6 | 767.6 | 323.8 | 204.2 | 455.4 | 140.0 | 315.4 | 434.2 | 758.2 | 222.1 | 686.3 | 658.2 |
| J | 1,301.4 | 759.8 | 335.5 | 206.1 | 456.5 | 143.7 | 312.8 | 430.9 | 746.6 | 209.3 | 677.5 | 655.7 |
| J | 1,300.6 | 758.4 | 337.3 | 204.8 | 456.1 | 143.1 | 312.9 | 423.3 | 760.9 | 191.4 | 683.3 | 660.2 |
| A | 1,302.9 | 773.8 | 326.1 | 203.0 | 468.0 | 154.5 | 313.4 | 418.1 | 786.0 | 221.4 | 686.2 | 658.7 |
| S | 1,318.5 | 796.0 | 321.7 | 200.8 | 468.5 | 151.5 | 317.0 | 416.2 | 799.0 | 237.5 | 694.1 | 647.1 |
| O | 1,312.4 | 791.9 | 316.1 | 204.3 | 475.4 | 152.7 | 322.7 | 414.5 | 794.7 | 243.2 | 710.3 | 639.8 |
| N | 1,322.4 | 799.5 | 317.1 | 205.8 | 474.5 | 142.9 | 331.6 | 414.0 | 792.2 | 239.6 | 730.7 | 631.2 |
| D | 1,313.7 | 778.6 | 324.3 | 210.8 | 474.8 | 135.9 | 338.9 | 421.4 | 803.6 | 246.3 | 747.6 | 627.1 |
| | | | | | adjusted for seasonal variation | | | | | | | |
| M.C.D. | 2 | 3 | 2 | 2 | 2 | 1 | 2 | 2 | 2 | 3 | 2 | 2 |
| 1960 F | 1,181.6 | 675.5 | 312.8 | 193.3 | 436.3 | 110.2 | 326.1 | 419.3 | 675.6 | 230.6 | 636.5 | 650.0 |
| M | 1,195.3 | 683.4 | 315.8 | 196.1 | 442.4 | 114.1 | 328.3 | 432.2 | 679.8 | 227.9 | 643.2 | 653.2 |
| A | 1,194.3 | 682.1 | 314.6 | 197.6 | 451.8 | 123.0 | 328.8 | 435.9 | 688.1 | 224.9 | 653.9 | 651.9 |
| M | 1,197.2 | 686.6 | 313.1 | 197.5 | 448.2 | 118.2 | 330.0 | 442.4 | 692.5 | 225.3 | 661.5 | 654.8 |
| J | 1,198.0 | 687.1 | 312.2 | 198.7 | 450.5 | 120.5 | 330.0 | 444.9 | 698.6 | 218.8 | 670.4 | 655.9 |
| J | 1,200.3 | 690.9 | 311.6 | 197.8 | 453.8 | 126.0 | 327.8 | 439.1 | 707.8 | 218.6 | 670.0 | 654.7 |
| A | 1,201.2 | 689.7 | 311.1 | 200.4 | 452.9 | 126.0 | 326.9 | 433.2 | 713.0 | 214.0 | 668.2 | 653.0 |
| S | 1,200.2 | 690.5 | 308.7 | 201.0 | 449.2 | 127.9 | 321.3 | 429.6 | 715.2 | 212.7 | 665.1 | 647.7 |
| O | 1,202.4 | 693.2 | 308.9 | 200.3 | 443.6 | 128.9 | 314.7 | 419.5 | 722.7 | 205.9 | 668.0 | 642.2 |
| N | 1,206.4 | 699.9 | 308.0 | 198.5 | 447.3 | 131.9 | 315.4 | 414.3 | 724.4 | 205.3 | 669.9 | 639.0 |
| D | 1,217.7 | 710.4 | 307.4 | 199.9 | 439.0 | 132.1 | 306.9 | 404.4 | 742.5 | 197.0 | 663.3 | 632.2 |
| 1961 J | 1,227.0 | 721.9 | 309.6 | 195.5 | 441.5 | 137.4 | 304.1 | 397.8 | 737.1 | 199.2 | 658.6 | 623.8 |
| F | 1,226.3 | 724.4 | 309.1 | 192.8 | 442.4 | 140.8 | 301.6 | 392.4 | 739.0 | 200.3 | 663.2 | 623.5 |
| M | 1,222.9 | 723.2 | 308.3 | 191.4 | 451.8 | 150.2 | 301.6 | 386.8 | 739.0 | 200.4 | 669.2 | 618.2 |
| A | 1,223.2 | 726.7 | 306.3 | 190.2 | 457.0 | 156.1 | 300.9 | 385.4 | 746.4 | 200.1 | 661.4 | 617.4 |
| M | 1,222.3 | 724.5 | 307.8 | 190.0 | 451.9 | 153.4 | 298.5 | 387.2 | 750.6 | 201.2 | 656.5 | 619.3 |
| J | 1,224.9 | 729.4 | 304.6 | 190.9 | 453.3 | 155.4 | 297.9 | 390.1 | 753.2 | 200.7 | 655.0 | 617.7 |
| J | 1,228.9 | 733.4 | 305.7 | 189.8 | 445.8 | 147.1 | 298.7 | 393.3 | 754.5 | 202.3 | 651.6 | 617.1 |
| A | 1,232.2 | 739.1 | 303.9 | 189.2 | 439.8 | 142.7 | 297.1 | 391.7 | 758.6 | 215.5 | 656.6 | 616.9 |
| S | 1,239.4 | 744.5 | 306.2 | 188.7 | 442.1 | 142.4 | 299.7 | 396.1 | 758.5 | 208.3 | 668.3 | 619.8 |
| O | 1,253.2 | 753.8 | 307.2 | 192.2 | 442.4 | 138.8 | 303.6 | 405.7 | 767.5 | 211.9 | 674.4 | 623.7 |
| N | 1,259.3 | 755.8 | 308.5 | 195.0 | 443.6 | 137.7 | 305.9 | 410.1 | 775.8 | 211.9 | 680.7 | 625.3 |
| D | 1,256.1 | 753.3 | 307.6 | 195.2 | 443.6 | 137.7 | 305.9 | 415.0 | 772.2 | 215.5 | 689.5 | 633.9 |
| 1962 J | 1,260.2 | 755.4 | 307.7 | 197.1 | 441.4 | 136.0 | 305.4 | 418.4 | 771.5 | 214.1 | 695.9 | 637.0 |
| F | 1,266.8 | 758.7 | 309.6 | 198.5 | 444.4 | 135.7 | 308.7 | 420.9 | 775.5 | 212.4 | 699.9 | 634.7 |
| M | 1,287.8 | 775.7 | 312.6 | 199.5 | 446.5 | 137.0 | 309.5 | 421.2 | 775.1 | 215.9 | 701.1 | 640.9 |
| A | 1,283.0 | 767.7 | 315.5 | 199.8 | 443.5 | 134.2 | 309.3 | 422.0 | 774.8 | 219.8 | 700.0 | 644.9 |
| M | 1,290.5 | 775.0 | 316.2 | 199.3 | 446.8 | 135.7 | 311.1 | 416.8 | 773.6 | 221.9 | 699.1 | 640.5 |
| J | 1,294.5 | 774.7 | 319.2 | 200.6 | 449.2 | 138.5 | 310.7 | 415.8 | 769.5 | 223.6 | 700.6 | 638.5 |
| J | 1,305.1 | 777.8 | 324.1 | 203.2 | 465.2 | 145.1 | 320.1 | 418.0 | 763.5 | 227.3 | 704.7 | 656.5 |
| A | 1,313.0 | 784.6 | 325.6 | 202.8 | 475.4 | 153.0 | 322.4 | 423.7 | 772.5 | 236.0 | 704.6 | 655.6 |
| S | 1,333.3 | 793.0 | 333.1 | 207.2 | 480.0 | 150.4 | 329.6 | 427.1 | 793.0 | 237.4 | 709.5 | 656.2 |
| O | 1,331.6 | 790.0 | 333.6 | 208.0 | 476.1 | 145.6 | 330.5 | 434.9 | 785.5 | 238.6 | 699.5 | 654.0 |
| N | 1,335.8 | 793.6 | 330.8 | 211.4 | 472.0 | 136.8 | 335.2 | 436.5 | 798.6 | 235.2 | 699.9 | 656.4 |
| D | 1,320.5 | 779.0 | 330.7 | 210.8 | 471.7 | 136.1 | 335.6 | 433.3 | 794.9 | 239.4 | 716.4 | 650.7 |

See footnotes and source at bottom of table 45.

**Table 44: new orders in manufacturing[3], by economic use groups (million dollars)**

| monthly averages or months | consumer goods | | | | capital goods | | | | miscellaneous | | | |
|---|---|---|---|---|---|---|---|---|---|---|---|---|
| | total | perishable | semi-durable | durable | total | heavy transportation | machinery | construction | export products | motor vehicles | intermediate goods | unclassifiable |
| 1960 | 561.1 | 375.4 | 120.1 | 65.5 | 135.5 | 49.4 | 86.1 | 144.3 | 339.6 | 137.5 | 280.6 | 325.2 |
| 1961 | 578.7 | 387.0 | 123.8 | 67.8 | 141.0 | 51.8 | 89.2 | 157.0 | 345.3 | 137.0 | 303.8 | 336.7 |
| | | | | | unadjusted for seasonal variation | | | | | | | |
| 1960 M | 543.5 | 355.9 | 124.0 | 63.6 | 174.7 | 74.5 | 100.2 | 138.6 | 355.8 | 179.7 | 301.0 | 318.5 |
| A | 531.6 | 352.7 | 116.3 | 62.5 | 139.9 | 51.4 | 88.5 | 125.1 | 310.3 | 160.2 | 274.1 | 310.5 |
| M | 555.1 | 379.0 | 115.1 | 61.1 | 147.7 | 60.5 | 87.3 | 143.9 | 348.0 | 161.2 | 295.0 | 328.6 |
| J | 576.8 | 401.8 | 106.3 | 68.7 | 144.6 | 48.8 | 95.8 | 165.1 | 363.8 | 154.4 | 287.2 | 340.6 |
| J | 544.1 | 391.7 | 97.0 | 55.4 | 120.1 | 39.2 | 80.8 | 149.1 | 343.6 | 104.6 | 254.5 | 330.1 |
| A | 608.7 | 393.7 | 140.1 | 74.9 | 109.8 | 32.8 | 77.0 | 167.3 | 338.6 | 73.3 | 278.1 | 341.2 |
| S | 627.2 | 406.3 | 141.7 | 79.2 | 120.3 | 30.4 | 89.9 | 171.6 | 342.0 | 96.1 | 294.2 | 352.3 |
| O | 603.9 | 388.2 | 140.0 | 75.7 | 107.4 | 31.1 | 76.3 | 150.0 | 339.9 | 130.0 | 284.6 | 327.9 |
| N | 595.5 | 386.7 | 140.3 | 68.5 | 117.6 | 38.1 | 79.6 | 147.5 | 336.1 | 149.4 | 278.3 | 337.5 |
| D | 528.1 | 371.7 | 99.1 | 57.3 | 159.6 | 73.4 | 86.2 | 125.4 | 341.1 | 145.2 | 266.7 | 314.1 |
| 1961 J | 506.7 | 352.0 | 103.2 | 51.5 | 115.0 | 34.7 | 80.3 | 120.8 | 358.0 | 119.3 | 274.7 | 311.2 |
| F | 513.3 | 335.0 | 116.2 | 62.1 | 129.2 | 50.6 | 78.6 | 113.0 | 288.1 | 131.6 | 271.6 | 292.1 |
| M | 566.9 | 368.8 | 127.8 | 70.3 | 167.4 | 76.0 | 91.4 | 147.3 | 326.9 | 150.6 | 296.9 | 324.6 |
| A | 547.4 | 362.2 | 112.9 | 72.3 | 148.6 | 55.3 | 93.3 | 124.1 | 310.0 | 142.0 | 290.3 | 318.1 |
| M | 564.9 | 392.1 | 118.3 | 54.5 | 153.7 | 55.0 | 98.8 | 161.3 | 348.6 | 160.4 | 313.2 | 351.5 |
| J | 587.6 | 414.7 | 108.7 | 64.2 | 124.2 | 29.0 | 95.1 | 184.2 | 363.1 | 158.1 | 339.5 | 356.5 |
| J | 562.7 | 391.6 | 110.4 | 60.6 | 123.6 | 42.3 | 81.3 | 173.7 | 349.6 | 113.7 | 284.4 | 341.3 |
| A | 630.3 | 415.0 | 146.7 | 68.5 | 134.1 | 42.3 | 91.8 | 185.9 | 362.4 | 72.0 | 328.8 | 362.4 |
| S | 626.7 | 411.3 | 140.3 | 75.1 | 111.8 | 24.2 | 87.6 | 176.4 | 382.4 | 112.0 | 312.7 | 357.0 |
| O | 643.4 | 414.5 | 150.5 | 78.4 | 117.2 | 34.8 | 82.4 | 179.7 | 352.0 | 147.1 | 320.3 | 346.7 |
| N | 632.6 | 405.2 | 145.1 | 82.2 | 207.4 | 117.0 | 90.4 | 168.6 | 367.2 | 174.7 | 315.1 | 349.2 |
| D | 561.4 | 381.7 | 105.5 | 74.2 | 160.0 | 60.7 | 99.3 | 149.3 | 335.9 | 162.3 | 297.9 | 329.2 |
| 1962 J | 545.2 | 367.2 | 117.4 | 60.6 | 122.4 | 31.1 | 91.3 | 145.0 | 380.6 | 169.1 | 310.8 | 343.8 |
| F | 553.5 | 357.5 | 118.2 | 77.8 | 147.8 | 64.1 | 83.7 | 141.2 | 306.7 | 168.9 | 302.8 | 320.1 |
| M | 597.7 | 390.4 | 134.8 | 72.6 | 194.5 | 72.3 | 122.2 | 167.1 | 353.0 | 191.1 | 334.4 | 351.0 |
| A | 566.3 | 383.1 | 121.8 | 61.4 | 145.2 | 56.1 | 89.1 | 149.7 | 314.4 | 180.2 | 319.0 | 351.1 |
| M | 610.8 | 409.7 | 128.6 | 72.6 | 165.0 | 56.6 | 108.4 | 177.3 | 374.1 | 216.8 | 374.2 | 369.7 |
| J | 615.2 | 424.3 | 116.8 | 74.1 | 222.7 | 118.6 | 104.1 | 194.6 | 374.4 | 200.5 | 354.8 | 376.1 |
| J | 586.1 | 402.1 | 116.6 | 67.4 | 141.2 | 59.9 | 81.2 | 174.5 | 365.2 | 154.0 | 322.9 | 367.1 |
| A | 645.2 | 420.0 | 151.8 | 73.4 | 133.2 | 41.3 | 91.9 | 188.4 | 374.5 | 84.8 | 343.8 | 376.7 |
| S | 630.2 | 400.9 | 149.6 | 79.6 | 144.3 | 54.6 | 89.7 | 179.6 | 370.5 | 138.4 | 321.2 | 373.5 |
| O | 668.6 | 420.6 | 156.4 | 91.5 | 135.4 | 43.5 | 91.9 | 192.9 | 365.6 | 209.3 | 351.8 | 377.4 |
| N | 646.1 | 405.9 | 152.7 | 87.5 | 156.2 | 57.5 | 98.7 | 184.0 | 364.1 | 219.8 | 342.2 | 366.3 |
| D | 570.6 | 385.5 | 113.9 | 71.3 | 172.3 | 65.3 | 107.0 | 157.6 | 345.6 | 205.9 | 308.8 | 361.1 |
| | | | | | adjusted for seasonal variation | | | | | | | |
| M.C.D. | 6 | 3 | 5 | 4 | 3 | 4 | 5 | 5 | 4 | 5 | 3 | 3 |
| 1960 M | 542.2 | 366.7 | 114.1 | 61.4 | 139.4 | 50.0 | 89.4 | 142.1 | 358.5 | 145.2 | 292.0 | 322.8 |
| A | 549.6 | 364.8 | 119.8 | 65.0 | 143.6 | 57.1 | 86.5 | 138.6 | 333.4 | 140.2 | 286.2 | 316.7 |
| M | 562.2 | 375.3 | 121.9 | 65.0 | 124.4 | 42.1 | 82.3 | 142.6 | 339.3 | 136.2 | 282.0 | 328.0 |
| J | 562.6 | 375.4 | 120.2 | 67.0 | 137.5 | 54.2 | 83.3 | 139.6 | 343.6 | 131.8 | 267.4 | 324.5 |
| J | 568.7 | 387.0 | 120.1 | 61.6 | 139.1 | 51.8 | 87.3 | 137.7 | 343.9 | 127.4 | 278.5 | 328.1 |
| A | 557.0 | 369.8 | 118.2 | 69.0 | 114.1 | 34.3 | 79.8 | 146.6 | 340.2 | 130.9 | 271.2 | 325.0 |
| S | 569.1 | 381.0 | 121.1 | 67.0 | 139.2 | 47.8 | 91.4 | 150.2 | 329.9 | 137.1 | 283.5 | 329.7 |
| O | 573.5 | 379.8 | 124.4 | 69.3 | 141.1 | 55.9 | 85.2 | 140.3 | 334.7 | 140.3 | 280.4 | 323.6 |
| N | 562.0 | 375.2 | 122.2 | 64.6 | 106.0 | 25.0 | 81.0 | 145.6 | 324.3 | 134.1 | 276.1 | 330.1 |
| D | 558.6 | 378.7 | 118.7 | 61.2 | 140.4 | 55.9 | 84.5 | 143.1 | 346.7 | 135.8 | 283.0 | 325.8 |
| 1961 J | 568.4 | 386.4 | 114.9 | 67.1 | 130.8 | 43.8 | 87.0 | 152.2 | 345.0 | 117.9 | 288.7 | 330.6 |
| F | 563.1 | 379.4 | 122.1 | 61.6 | 137.0 | 51.1 | 85.9 | 141.5 | 333.1 | 126.0 | 289.8 | 327.4 |
| M | 564.4 | 378.4 | 118.2 | 67.8 | 130.6 | 51.4 | 79.2 | 150.7 | 311.0 | 124.0 | 286.1 | 329.4 |
| A | 587.1 | 387.3 | 122.7 | 77.1 | 153.0 | 57.7 | 95.3 | 146.6 | 340.7 | 131.7 | 300.3 | 332.2 |
| M | 553.8 | 377.3 | 119.7 | 56.8 | 129.0 | 40.7 | 88.3 | 153.5 | 332.1 | 129.7 | 287.4 | 336.1 |
| J | 571.8 | 386.6 | 122.6 | 62.6 | 120.1 | 34.8 | 85.3 | 157.9 | 343.3 | 133.7 | 313.6 | 337.1 |
| J | 585.8 | 382.4 | 135.0 | 68.4 | 143.2 | 53.2 | 90.0 | 159.1 | 348.2 | 139.2 | 309.6 | 337.9 |
| A | 577.7 | 390.6 | 124.6 | 62.5 | 142.2 | 47.6 | 94.6 | 161.8 | 361.4 | 133.6 | 318.1 | 341.6 |
| S | 582.5 | 390.4 | 126.5 | 65.6 | 132.1 | 40.9 | 91.2 | 156.8 | 367.6 | 159.7 | 305.7 | 333.6 |
| O | 587.8 | 393.2 | 126.7 | 67.9 | 141.8 | 55.2 | 86.6 | 164.9 | 349.3 | 147.9 | 309.2 | 341.8 |
| N | 593.5 | 393.3 | 124.2 | 76.0 | 194.0 | 100.9 | 93.1 | 166.0 | 362.0 | 157.1 | 313.9 | 340.5 |
| D | 612.6 | 400.8 | 131.2 | 80.6 | 146.8 | 47.7 | 99.1 | 173.7 | 337.3 | 157.8 | 321.3 | 350.9 |
| 1962 J | 591.0 | 390.3 | 126.7 | 74.0 | 140.3 | 45.2 | 95.1 | 170.4 | 352.7 | 162.5 | 318.1 | 352.4 |
| F | 607.6 | 404.6 | 124.9 | 78.1 | 156.1 | 62.0 | 94.1 | 172.8 | 356.9 | 163.1 | 323.9 | 359.4 |
| M | 613.1 | 408.3 | 131.9 | 72.9 | 159.7 | 51.0 | 108.7 | 173.5 | 359.4 | 165.6 | 331.9 | 359.0 |
| A | 592.3 | 401.4 | 126.9 | 63.8 | 141.8 | 53.1 | 88.7 | 175.0 | 350.0 | 160.5 | 328.1 | 364.7 |
| M | 609.9 | 400.9 | 131.9 | 77.1 | 145.7 | 49.0 | 96.7 | 170.3 | 358.2 | 174.0 | 347.3 | 355.2 |
| J | 619.0 | 405.1 | 137.6 | 76.3 | 221.9 | 123.2 | 98.7 | 171.1 | 354.7 | 176.2 | 328.6 | 357.0 |
| J | 594.4 | 385.0 | 135.6 | 73.8 | 158.5 | 68.2 | 90.3 | 153.6 | 363.9 | 183.3 | 348.0 | 365.0 |
| A | 595.9 | 397.8 | 130.5 | 67.6 | 144.0 | 48.6 | 95.4 | 164.9 | 370.8 | 159.4 | 331.6 | 355.0 |
| S | 615.9 | 398.3 | 144.0 | 73.6 | 174.6 | 76.7 | 97.9 | 165.2 | 365.0 | 202.8 | 326.5 | 364.7 |
| O | 584.3 | 383.7 | 124.1 | 76.5 | 157.9 | 65.5 | 92.4 | 169.1 | 355.7 | 200.6 | 330.7 | 359.0 |
| N | 608.0 | 396.6 | 130.6 | 80.8 | 136.1 | 33.2 | 102.9 | 183.0 | 358.6 | 197.9 | 344.3 | 358.4 |
| D | 625.0 | 404.1 | 143.1 | 77.8 | 159.1 | 53.4 | 105.7 | 183.7 | 350.5 | 200.6 | 332.1 | 385.5 |

See footnotes and source at bottom of table 45.

Table 45: total inventories, shipments and orders in manufacturing (million dollars)

| monthly averages or months | shipments[1] | new orders[3] | unfilled orders[4] | inventories owned[2] | inventories held but not owned | inventories held: total | inventories held: raw materials | inventories held: goods in process | inventories held: finished products | ratio of inventories owned to shipments |
|---|---|---|---|---|---|---|---|---|---|---|
| 1964 | 2,630.0 | 2,661.1 | 2,625.4 | 5,159.9 | 336.9 | 5,496.7 | 2,254.8 | 1,389.7 | 1,852.1 | 1.92 |
| 1965 | 2,840.0 | 2,884.2 | 3,156.3 | 5,756.8 | 295.3 | 6,052.1 | 2,506.3 | 1,600.4 | 1,945.4 | 1.90 |
| unadjusted for seasonal variation | | | | | | | | | | |
| 1963 O | 2,649.1 | 2,649.7 | 2,239.0 | 4,812.4 | 287.6 | 5,100.0 | 2,058.5 | 1,258.6 | 1,782.9 | 1.82 |
| N | 2,547.6 | 2,568.4 | 2,259.8 | 4,838.8 | 293.1 | 5,131.9 | 2,084.8 | 1,261.8 | 1,785.3 | 1.90 |
| D | 2,448.3 | 2,440.3 | 2,251.8 | 4,917.5 | 280.9 | 5,198.4 | 2,125.1 | 1,271.2 | 1,802.1 | 2.01 |
| 1964 J | 2,428.1 | 2,625.2 | 2,448.9 | 4,958.2 | 278.3 | 5,236.5 | 2,115.1 | 1,286.9 | 1,834.4 | 2.04 |
| F | 2,419.1 | 2,407.5 | 2,437.3 | 5,003.8 | 290.6 | 5,294.5 | 2,112.7 | 1,315.1 | 1,866.6 | 2.07 |
| M | 2,655.8 | 2,693.3 | 2,474.8 | 4,960.7 | 320.0 | 5,280.7 | 2,096.9 | 1,330.8 | 1,853.0 | 1.87 |
| A | 2,653.2 | 2,676.4 | 2,498.0 | 4,972.4 | 340.8 | 5,313.2 | 2,090.2 | 1,351.4 | 1,871.6 | 1.87 |
| M | 2,637.2 | 2,648.2 | 2,509.0 | 4,978.7 | 336.3 | 5,314.9 | 2,098.3 | 1,354.6 | 1,862.1 | 1.89 |
| J | 2,785.6 | 2,837.6 | 2,561.1 | 4,977.6 | 318.6 | 5,296.2 | 2,108.2 | 1,319.1 | 1,868.8 | 1.79 |
| J | 2,525.2 | 2,571.3 | 2,607.3 | 4,986.8 | 308.8 | 5,295.6 | 2,146.1 | 1,301.7 | 1,847.9 | 1.97 |
| A | 2,499.1 | 2,480.2 | 2,588.4 | 5,051.2 | 298.3 | 5,349.5 | 2,156.5 | 1,353.9 | 1,839.1 | 2.02 |
| S | 2,791.8 | 2,768.8 | 2,565.4 | 5,079.1 | 293.7 | 5,372.8 | 2,156.4 | 1,361.5 | 1,854.9 | 1.82 |
| O | 2,754.1 | 2,760.8 | 2,572.1 | 5,073.8 | 293.3 | 5,367.0 | 2,169.6 | 1,356.6 | 1,840.9 | 1.84 |
| N | 2,721.1 | 2,753.7 | 2,604.7 | 5,133.4 | 309.0 | 5,442.4 | 2,202.7 | 1,377.2 | 1,862.5 | 1.89 |
| D | 2,689.9 | 2,710.6 | 2,625.4 | 5,159.9 | 336.9 | 5,496.7 | 2,254.8 | 1,389.7 | 1,852.1 | 1.92 |
| 1965 J | 2,427.5 | 2,561.1 | 2,759.0 | 5,197.1 | 325.5 | 5,522.6 | 2,231.3 | 1,394.8 | 1,896.6 | 2.14 |
| F | 2,462.9 | 2,553.0 | 2,849.1 | 5,293.3 | 318.8 | 5,612.1 | 2,231.0 | 1,430.5 | 1,950.7 | 2.15 |
| M | 2,931.4 | 3,034.0 | 2,951.7 | 5,330.9 | 325.0 | 5,656.0 | 2,240.3 | 1,458.0 | 1,957.7 | 1.82 |
| A | 2,807.0 | 2,845.5 | 2,990.3 | 5,340.1 | 312.2 | 5,652.3 | 2,230.0 | 1,466.7 | 1,955.6 | 1.90 |
| M | 2,889.5 | 2,879.5 | 2,980.3 | 5,358.2 | 315.7 | 5,673.9 | 2,251.9 | 1,478.1 | 1,943.9 | 1.85 |
| J | 3,018.9 | 3,027.5 | 2,988.8 | 5,361.1 | 312.3 | 5,673.4 | 2,260.7 | 1,473.9 | 1,938.7 | 1.78 |
| J | 2,750.0 | 2,750.5 | 2,989.4 | 5,341.4 | 299.8 | 5,641.2 | 2,287.2 | 1,420.8 | 1,933.1 | 1.94 |
| A | 2,725.5 | 2,802.8 | 3,066.6 | 5,430.1 | 307.3 | 5,737.4 | 2,337.2 | 1,476.3 | 1,923.9 | 1.99 |
| S | 2,967.6 | 2,977.1 | 3,076.1 | 5,498.8 | 295.9 | 5,794.7 | 2,358.8 | 1,492.2 | 1,943.8 | 1.85 |
| O | 2,985.0 | 3,026.7 | 3,117.8 | 5,539.0 | 285.6 | 5,824.6 | 2,357.7 | 1,514.0 | 1,953.0 | 1.86 |
| N | 3,084.0 | 3,121.7 | 3,155.4 | 5,598.7 | 284.1 | 5,882.7 | 2,399.3 | 1,534.4 | 1,949.0 | 1.82 |
| D | 3,030.6 | 3,031.5 | 3,156.3 | 5,756.8 | 295.3 | 6,052.1 | 2,506.3 | 1,600.4 | 1,945.4 | 1.90 |
| 1966 J | 2,742.8 | 2,874.3 | 3,287.8 | 5,796.0 | 262.5 | 6,058.5 | 2,477.3 | 1,594.3 | 1,986.9 | 2.11 |
| F | 2,814.5 | 2,852.8 | 3,326.1 | 5,871.6 | 275.6 | 6,147.2 | 2,479.5 | 1,642.3 | 2,025.3 | 2.09 |
| M | 3,243.4 | 3,334.9 | 3,417.6 | 5,938.5 | 280.6 | 6,219.1 | 2,466.6 | 1,684.0 | 2,068.5 | 1.83 |
| A | 3,018.0 | 3,061.7 | 3,461.4 | 5,957.8 | 288.9 | 6,246.6 | 2,461.4 | 1,700.8 | 2,084.4 | 1.97 |
| M | 3,152.8 | 3,193.5 | 3,502.0 | 5,989.9 | 296.4 | 6,286.4 | 2,475.0 | 1,700.6 | 2,110.8 | 1.90 |
| J | 3,276.1 | 3,301.2 | 3,527.1 | 5,996.2 | 289.3 | 6,285.5 | 2,492.4 | 1,678.9 | 2,114.2 | 1.83 |
| J | 2,820.3 | 2,776.0 | 3,482.8 | 6,004.3 | 285.7 | 6,290.0 | 2,537.5 | 1,655.8 | 2,096.7 | 2.13 |
| A | 2,907.8p | 2,981.5p | 3,556.5p | 6,083.9p | 293.2p | 6,377.1p | 2,562.2p | 1,719.8p | 2,095.1p | 2.09p |
| adjusted for seasonal variation | | | | | | | | | | |
| M.C.D. | 3 | 5 | 1 | 1 | 1 | 1 | 1 | 1 | 1 | 3 |
| 1963 O | 2,483.5 | 2,516.6 | 2,310.4 | 4,845.6 | 298.8 | 5,144.4 | 2,062.6 | 1,265.8 | 1,816.0 | 1.95 |
| N | 2,501.1 | 2,523.5 | 2,332.8 | 4,860.4 | 302.2 | 5,162.6 | 2,070.9 | 1,274.4 | 1,817.3 | 1.94 |
| D | 2,544.6 | 2,544.1 | 2,332.3 | 4,902.3 | 290.3 | 5,192.6 | 2,080.6 | 1,282.6 | 1,829.4 | 1.93 |
| 1964 J | 2,595.2 | 2,680.9 | 2,418.0 | 4,936.6 | 288.9 | 5,225.5 | 2,094.6 | 1,295.2 | 1,835.7 | 1.90 |
| F | 2,614.0 | 2,598.0 | 2,402.0 | 4,938.9 | 294.8 | 5,233.7 | 2,102.8 | 1,302.5 | 1,828.4 | 1.89 |
| M | 2,597.3 | 2,614.5 | 2,419.2 | 4,910.0 | 310.7 | 5,220.7 | 2,100.5 | 1,307.4 | 1,812.8 | 1.89 |
| A | 2,638.9 | 2,675.2 | 2,455.5 | 4,942.1 | 323.3 | 5,265.4 | 2,109.6 | 1,324.5 | 1,831.3 | 1.87 |
| M | 2,575.1 | 2,601.3 | 2,481.7 | 4,970.1 | 322.6 | 5,292.7 | 2,119.3 | 1,334.3 | 1,839.1 | 1.93 |
| J | 2,605.7 | 2,654.2 | 2,530.2 | 5,001.7 | 308.4 | 5,310.1 | 2,136.0 | 1,321.1 | 1,853.0 | 1.92 |
| J | 2,580.8 | 2,622.4 | 2,571.8 | 5,045.6 | 305.8 | 5,351.4 | 2,147.6 | 1,339.1 | 1,864.7 | 1.96 |
| A | 2,628.5 | 2,630.7 | 2,574.0 | 5,080.2 | 304.4 | 5,384.6 | 2,160.4 | 1,356.5 | 1,867.7 | 1.93 |
| S | 2,662.5 | 2,695.6 | 2,607.1 | 5,114.7 | 292.2 | 5,406.9 | 2,167.5 | 1,360.1 | 1,879.3 | 1.92 |
| O | 2,648.1 | 2,688.6 | 2,647.6 | 5,110.4 | 306.5 | 5,416.9 | 2,175.7 | 1,366.2 | 1,875.0 | 1.93 |
| N | 2,684.2 | 2,720.5 | 2,683.9 | 5,152.0 | 318.6 | 5,470.6 | 2,187.8 | 1,391.0 | 1,891.8 | 1.92 |
| D | 2,738.5 | 2,780.0 | 2,725.4 | 5,140.4 | 348.2 | 5,488.6 | 2,206.3 | 1,402.2 | 1,880.1 | 1.88 |
| 1965 J | 2,685.6 | 2,684.3 | 2,724.1 | 5,175.0 | 337.0 | 5,512.0 | 2,209.6 | 1,404.5 | 1,897.9 | 1.93 |
| F | 2,706.1 | 2,793.1 | 2,811.1 | 5,222.6 | 324.4 | 5,547.0 | 2,221.9 | 1,416.6 | 1,908.5 | 1.93 |
| M | 2,794.6 | 2,870.2 | 2,886.7 | 5,281.5 | 315.5 | 5,597.0 | 2,244.8 | 1,431.4 | 1,920.8 | 1.89 |
| A | 2,774.6 | 2,827.3 | 2,939.4 | 5,306.7 | 296.1 | 5,602.8 | 2,250.7 | 1,437.7 | 1,914.4 | 1.91 |
| M | 2,825.6 | 2,833.5 | 2,947.3 | 5,348.6 | 300.7 | 5,649.3 | 2,274.4 | 1,454.1 | 1,920.8 | 1.89 |
| J | 2,824.7 | 2,829.3 | 2,951.9 | 5,385.4 | 301.9 | 5,687.3 | 2,288.6 | 1,476.3 | 1,922.4 | 1.91 |
| J | 2,854.0 | 2,849.4 | 2,947.3 | 5,401.4 | 297.4 | 5,698.8 | 2,289.5 | 1,461.6 | 1,947.7 | 1.89 |
| A | 2,806.1 | 2,909.2 | 3,050.4 | 5,459.4 | 313.6 | 5,773.0 | 2,341.4 | 1,479.0 | 1,952.6 | 1.95 |
| S | 2,823.2 | 2,897.0 | 3,124.2 | 5,534.8 | 295.3 | 5,830.1 | 2,370.2 | 1,491.5 | 1,968.4 | 1.96 |
| O | 2,921.5 | 3,004.9 | 3,207.6 | 5,580.8 | 299.1 | 5,879.9 | 2,365.3 | 1,525.4 | 1,989.2 | 1.91 |
| N | 2,972.9 | 3,013.6 | 3,248.3 | 5,617.4 | 292.9 | 5,910.3 | 2,382.9 | 1,549.7 | 1,977.7 | 1.89 |
| D | 3,070.9 | 3,102.9 | 3,280.3 | 5,736.0 | 305.2 | 6,041.2 | 2,451.6 | 1,614.8 | 1,974.8 | 1.87 |
| 1966 J | 3,029.9 | 2,995.8 | 3,246.2 | 5,775.8 | 271.5 | 6,047.3 | 2,453.3 | 1,605.7 | 1,988.3 | 1.91 |
| F | 3,085.7 | 3,122.9 | 3,283.4 | 5,795.7 | 280.9 | 6,076.6 | 2,470.1 | 1,626.2 | 1,980.3 | 1.88 |
| M | 3,081.8 | 3,141.4 | 3,343.0 | 5,884.5 | 272.4 | 6,156.9 | 2,471.8 | 1,652.6 | 2,032.5 | 1.91 |
| A | 3,032.4 | 3,091.9 | 3,402.5 | 5,917.5 | 274.4 | 6,191.9 | 2,484.3 | 1,667.1 | 2,040.5 | 1.95 |
| M | 3,027.2 | 3,087.6 | 3,462.9 | 5,975.0 | 282.3 | 6,257.3 | 2,499.7 | 1,671.8 | 2,085.8 | 1.97 |
| J | 3,066.4 | 3,086.4 | 3,482.9 | 6,021.2 | 279.5 | 6,300.7 | 2,522.7 | 1,681.6 | 2,096.4 | 1.96 |
| J | 2,977.5 | 2,927.3 | 3,432.7 | 6,071.4 | 283.7 | 6,355.1 | 2,540.3 | 1,703.3 | 2,111.5 | 2.04 |
| A | 2,933.4p | 3,038.4p | 3,537.7p | 6,116.9p | 299.2p | 6,416.1p | 2,566.8p | 1,722.9p | 2,126.4p | 2.09p |

[1]Monthly shipments represent an estimated projection of the latest available Census of Manufacturers values except for those industries whose long-term contracts result in large intermittent shipments; for these a monthly estimate of work put in place has been substituted. [2]Total manufacturing inventory owned by manufacturers including warehouse stocks. [3]Total new orders received during the period at estimated selling value, net of cancellations, regardless of whether the orders will be filled from stock or as a result of activity during the same month. [4]End of period. Annual figures for inventories and unfilled orders are end of December values. **Source: Inventories, Shipments and Orders in Manufacturing Industries (31-001), D. B. S.**

Table 46: tobacco and beverages

| monthly averages or months | tobacco | | | | | | beverages | | | |
|---|---|---|---|---|---|---|---|---|---|---|
| | releases for consumption in Canada[1] | | | | | stocks[4] | production | | | stocks[7] |
| | cut tobacco[2] | plug tobacco[3] | snuff | cigarettes | cigars | unmanufactured | beer[5] | new spirits | spirits bottled[6] | distilled liquor |
| | thousand pounds | | | millions | | million pounds | thousand barrels | million proof gallons | | |
| 1964 | 1,575 | 82 | 72 | 3,387 | 40.9 | 212.5 | 972.0 | 3.69 | 1.74 | 198.54 |
| 1965 | 1,500 | 72 | 71 | 3,584 | 40.7 | 190.6 | 993.5 | 4.34 | 1.88 | 189.63 |
| 1964 M | 1,593 | 65 | 77 | 2,873 | 39.5 | 234.4 | 1,026.9 | 3.88 | 1.32 | 169.39 |
| A | 1,713 | 91 | 79 | 3,337 | 46.2 | .. | 1,045.8 | 3.92 | 1.47 | 170.38 |
| M | 1,556 | 77 | 74 | 3,320 | 40.7 | .. | 1,032.6 | 3.84 | 1.63 | 171.49 |
| J | 1,872 | 71 | 65 | 4,016 | 43.7 | 256.5 | 1,244.0 | 3.84 | 1.82 | 172.36 |
| J | 1,232 | 25 | 48 | 2,815 | 26.7 | .. | 1,200.2 | 2.05 | 0.98 | 172.50 |
| A | 1,566 | 82 | 79 | 3,531 | 42.3 | .. | 1,012.1 | 3.61 | 1.80 | 173.32 |
| S | 1,599 | 129 | 79 | 3,783 | 48.5 | 221.7 | 858.3 | 4.10 | 2.10 | 174.41 |
| O | 1,604 | 95 | 77 | 3,728 | 46.9 | .. | 888.7 | 4.43 | 2.63 | 174.69 |
| N | 1,522 | 90 | 82 | 3,612 | 44.6 | .. | 1,032.0 | 4.07 | 2.47 | 174.86 |
| D | 1,490 | 76 | 74 | 3,346 | 40.0 | 212.5 | 1,004.0 | 3.49 | 1.82 | 198.54 |
| 1965 J | 1,458 | 70 | 58 | 3,223 | 33.9 | .. | 689.4 | 3.56 | 1.40 | 176.72 |
| F | 1,535 | 68 | 69 | 3,328 | 40.8 | .. | 704.3 | 3.98 | 1.47 | 178.37 |
| M | 1,657 | 82 | 80 | 3,764 | 46.4 | 258.8 | 1,060.6 | 4.23 | 1.47 | 179.42 |
| A | 1,535 | 67 | 75 | 3,502 | 44.7 | .. | 1,026.9 | 4.27 | 1.45 | 180.90 |
| M | 1,510 | 82 | 65 | 3,642 | 41.7 | .. | 1,133.2 | 3.48 | 1.24 | 181.74 |
| J | 1,801 | 78 | 62 | 4,177 | 43.8 | 220.0 | 1,256.0 | 4.22 | 1.78 | 183.23 |
| J | 968 | 21 | 49 | 2,700 | 25.9 | .. | 1,190.8 | 3.55 | 1.27 | 184.29 |
| A | 1,595 | 72 | 84 | 3,700 | 39.7 | .. | 1,060.5 | 4.34 | 2.10 | 185.53 |
| S | 1,531 | 83 | 80 | 3,853 | 41.4 | 188.1 | 845.9 | 5.23 | 2.61 | 186.69 |
| O | 1,396 | 72 | 79 | 3,712 | 41.7 | .. | 865.9 | 5.11 | 2.89 | 187.14 |
| N | 1,617 | 92 | 79 | 3,911 | 45.6 | .. | 1,126.8 | 5.27 | 3.06 | 187.33 |
| D | 1,394 | 82 | 77 | 3,500 | 43.2 | 190.6 | 962.3 | 4.84 | 1.80 | 189.63 |
| 1966 J | 1,465 | 83 | 53 | 3,607 | 38.0 | .. | 628.1 | 4.56 | 1.53 | 191.16 |
| F | 1,499 | 92 | 53 | 3,820 | 44.5 | .. | 794.8 | 4.84 | 1.58 | 193.40 |
| M | 1,717 | 93 | 83 | 4,291 | 44.1 | 223.4 | 1,056.4 | 5.27 | 1.95 | 194.94 |
| A | 1,462 | 68 | 72 | 3,745 | 34.4 | .. | 1,065.3 | 4.95 | 1.71 | 198.03 |
| M | 1,700 | 79 | 76 | 3,996 | 33.0 | .. | 1,122.2 | 5.42 | 1.98 | 199.21 |
| J | 1,746 | 80 | 77 | 4,250 | 32.3 | 189.5 | 1,283.0 | 5.42 | 2.51 | 201.11 |
| J | 744 | 10 | 21 | 2,515 | 19.3 | .. | 1,279.2 | 2.91 | 1.13 | 201.97 |
| A | 1,573 | 68 | 69 | 3,908 | 39.9 | .. | 1,254.7 | 4.52 | 2.59 | 203.04 |
| S | 1,552 | 80 | 78 | 4,308 | 37.5 | .. | 933.1 | 5.74 | 2.48 | 204.19 |

[1]Tax-paid withdrawals of tobacco products for consumption in Canada, as indicated by the sale of excise revenue stamps. [2]Includes smoking and chewing tobacco. [3]Includes smoking, chewing and twist tobacco. [4]Stocks of redried domestic and imported leaf at end of quarter. [5]The production of beer is shown in thousand barrels of 25 gallons each. [6]Includes bottling of imported liquors. [7]End of period; spirit stock balance remaining in bond for all Canada plus distillery stock in process of being manufactured. **Sources: Quarterly Stocks and Consumption of Unmanufactured Tobacco (32-014), D.B.S.; and Department of National Revenue.**

Table 47: rubber (million pounds)

| monthly averages or months | imports | production | consumption | | | consumption of natural and synthetic | | | | stocks[2] | |
|---|---|---|---|---|---|---|---|---|---|---|---|
| | natural[1] | synthetic | natural | synthetic | reclaim | total | tires and tubes | footwear | wire and cable | natural | synthetic |
| 1964 | 8.46 | 36.86 | 7.51 | 16.96 | 3.53 | 24.47 | 17.30 | 1.06 | 0.71 | 9.85 | 39.74 |
| 1965 | 9.24 | 37.89 | 7.99 | 17.95 | 3.40 | 25.94 | 18.44 | 1.06 | 0.76 | 8.96 | 55.83 |
| 1964 J | 11.97 | 36.71 | 6.48 | 13.77 | 2.74 | 20.24 | 15.01 | 0.67 | 0.42 | 9.83 | 52.12 |
| A | 7.91 | 36.50 | 5.12 | 12.54 | 2.39 | 17.66 | 11.56 | 1.01 | 0.63 | 10.71 | 53.50 |
| S | 6.06 | 36.13 | 8.35 | 19.42 | 3.89 | 27.77 | 20.07 | 1.19 | 0.79 | 9.52 | 47.35 |
| O | 7.20 | 37.40 | 7.82 | 17.44 | 3.18 | 25.26 | 17.46 | 1.18 | 0.79 | 8.56 | 44.73 |
| N | 13.90 | 38.75 | 8.80 | 18.58 | 3.27 | 27.38 | 19.58 | 1.12 | 0.68 | 8.62 | 42.25 |
| D | 7.47 | 37.28 | 7.91 | 18.26 | 3.77 | 26.16 | 18.70 | 0.89 | 0.76 | 9.85 | 39.74 |
| 1965 J | 5.83 | 39.38 | 6.53 | 14.77 | 3.07 | 21.30 | 14.92 | 0.91 | 0.81 | 9.25 | 43.74 |
| F | 5.41 | 35.57 | 8.44 | 18.24 | 3.69 | 26.68 | 18.84 | 1.16 | 0.74 | 7.75 | 46.90 |
| M | 10.96 | 38.95 | 8.45 | 18.19 | 3.76 | 26.64 | 19.02 | 1.17 | 0.88 | 6.47 | 45.51 |
| A | 10.39 | 38.68 | 7.68 | 17.88 | 3.58 | 25.56 | 17.99 | 1.11 | 0.75 | 6.89 | 47.60 |
| M | 10.15 | 41.25 | 8.03 | 18.27 | 3.85 | 26.30 | 18.67 | 1.12 | 0.66 | 8.71 | 53.00 |
| J | 6.82 | 37.71 | 8.17 | 17.86 | 3.60 | 26.02 | 18.28 | 1.02 | 0.88 | 7.43 | 56.22 |
| J | 10.37 | 38.56 | 5.62 | 13.93 | 2.53 | 19.55 | 14.48 | 0.55 | 0.26 | 8.43 | 62.82 r |
| A | 7.19 | 34.13 | 6.24 | 13.69 | 2.36 | 19.94 | 13.05 | 1.14 | 0.79 | 8.59 | 58.29 |
| S | 10.04 | 34.47 | 9.34 | 20.26 | 3.59 | 29.61 | 21.60 | 1.13 | 0.80 | 9.20 | 57.10 |
| O | 8.52 | 40.15 | 8.40 | 18.99 | 3.29 | 27.39 | 19.46 | 1.20 | 0.79 | 9.24 | 61.76 |
| N | 19.36 | 38.05 | 9.80 | 22.33 | 3.88 | 32.13 | 23.58 | 1.26 | 0.82 | 8.36 | 53.28 |
| D | 5.79 | 37.78 | 9.15 | 20.94 | 3.56 | 30.09 | 21.33 | 0.94 | 0.90 | 8.96 | 53.83 |
| 1966 J | 8.50 | 37.11 | 7.92 | 18.52 | 3.63 | 26.44 | 19.19 | 1.01 | 0.83 | 8.52 | 56.26 |
| F | 7.01 | 35.42 | 9.37 | 21.79 | 4.15 | 31.16 | 22.95 | 1.19 | 0.85 | 7.43 | 59.61 |
| M | 10.13 | 39.69 | 9.80 | 21.74 | 4.07 | 31.54 | 22.91 | 1.18 | 1.04 | 7.42 | 64.98 |
| A | 13.44 | 39.65 | 9.34 | 19.56 | 3.53 | 28.90 | 21.15 | 1.10 | 0.85 | 7.65 | 69.49 |
| M | 8.64 | 39.50 | 8.74 | 19.81 | 3.53 | 28.55 | 20.57 | 1.12 | 0.87 | 7.87 | 72.72 |
| J | 14.16 | 34.67 | 9.30 r | 21.18 r | 3.84 | 30.49 r | 22.79 | 1.04 | 0.98 | 7.35 | 67.84 |
| J | | 35.14 | 6.58 r | 15.16 r | 2.80 | 21.74 r | 17.01 | 0.53 | 0.37 | 8.15 r | 66.34 r |
| A | | 39.33 | 7.15 | 16.61 | 2.65 | 23.76 | 16.81 | 0.92 | 0.86 | 9.58 | 70.86 |

[1]Includes latex natural and synthetic, rubber allied gums n.o.p., and rubber crude caoutchouc. [2]End of period. **Sources: Consumption, Production and Inventories of Rubber, (33-003); Trade of Canada, Imports (65-007), D.B.S.**

Table 48: rubber products

| monthly averages or months | tires[1] (thousands) | | | | footwear (thousand pairs) | | | | | | | |
|---|---|---|---|---|---|---|---|---|---|---|---|---|
| | | | | | production | | | | | | | stocks |
| | production[2] | shipments | | | | boots all rubber | | | | | shipments | |
| | total | total | to manufacturers | to dealers | total | knee, storm king, and hip | lumbermen's etc. | overshoes and galoshes[3] | light and heavy rubbers | utility canvas footwear | total | end of period, total |
| 1964 | 1,117.1 | 1,081.7 | 321.4 | 717.5 | 1,401.5 | 105.1 | 18.8 | 525.4 | 250.0 | 478.1 | 1,352.0 | 4,745.8 |
| 1965 | 1,194.8 | 1,198.4 | 395.9 | 775.1 | 1,332.2 | 104.3 | 21.7 | 524.1 | 218.1 | 434.9 | 1,358.8 | 4,433.9 |
| 1964 J | 972.0 | 972.6 | 166.6 | 768.0 | 889.2 | 68.9 | 12.3 | 360.3 | 146.2 | 283.2 | 1,045.5 | 6,147.8 |
| A | 716.0 | 890.5 | 97.0 | 756.3 | 1,051.8 | 67.7 | 17.0 | 487.6 | 203.8 | 250.9 | 1,869.1 | 5,312.0 |
| S | 1,213.6 | 1,278.2 | 315.3 | 927.1 | 1,400.3 | 96.9 | 23.8 | 638.2 | 258.6 | 354.3 | 1,973.5 | 4,738.9 |
| O | 1,172.2 | 1,200.7 | 232.1 | 936.3 | 1,497.4 | 99.7 | 26.3 | 706.5 | 277.3 | 355.3 | 1,663.6 | 4,572.8 |
| N | 1,221.7 | 1,191.5 | 334.8 | 809.8 | 1,507.7 | 120.1 | 21.8 | 574.6 | 291.7 | 474.3 | 1,544.7 | 4,516.2 |
| D | 1,210.4 | 998.3 | 308.6 | 645.5 | 1,296.9 | 95.6 | 13.8 | 443.6 | 253.6 | 470.5 | 1,067.2 | 4,745.8 |
| 1965 J | 973.4 | 705.1 | 326.1 | 353.9 | 1,297.4 | 108.3 | 15.9 | 376.6 | 243.5 | 536.7 | 859.4 | 5,191.2 |
| F | 1,249.0 | 893.3 | 387.7 | 468.8 | 1,686.1 | 127.8 | 17.5 | 533.7 | 276.7 | 706.3 | 1,641.6 | 5,235.8 |
| M | 1,272.6 | 1,181.7 | 462.6 | 684.4 | 1,649.2 | 137.6 | 16.6 | 522.5 | 271.9 | 670.6 | 1,692.2 | 5,191.9 |
| A | 1,210.6 | 1,285.7 | 461.8 | 804.0 | 1,470.1 | 124.2 | 22.9 | 464.5 | 212.9 | 615.6 | 1,215.1 | 5,466.9 |
| M | 1,199.2 | 1,528.2 | 472.6 | 1,028.4 | 1,434.6 | 107.1 | 24.8 | 551.0 | 203.2 | 499.6 | 981.4 | 5,900.2 |
| J | 1,204.0 | 1,367.2 | 508.2 | 832.4 | 1,333.4 | 104.0 | 26.4 | 567.1 | 192.2 | 422.4 | 868.7 | 6,364.9 |
| J | 958.6 | 1,060.0 | 361.6 | 674.1 | 761.0 | 46.2 | 12.3 | 337.9 | 118.8 | 227.6 | 982.8 | 6,143.1 |
| A | 843.7 | 869.5 | 97.1 | 752.0 | 990.2 | 76.8 | 22.7 | 486.5 | 162.5 | 205.7 | 1,775.9 | 5,357.5 |
| S | 1,342.4 | 1,333.8 | 263.2 | 1,040.8 | 1,186.9 | 88.5 | 28.2 | 602.4 | 204.4 | 229.0 | 1,913.6 | 4,630.7 |
| O | 1,263.1 | 1,428.8 | 363.9 | 1,053.7 | 1,408.4 | 104.6 | 34.1 | 707.1 | 236.8 | 281.2 | 2,033.0 | 4,006.1 |
| N | 1,421.7 | 1,512.7 | 502.4 | 973.8 | 1,427.4 | 115.4 | 23.3 | 638.2 | 257.1 | 367.4 | 1,596.8 | 3,836.8 |
| D | 1,399.7 | 1,214.9 | 543.1 | 634.6 | 1,327.9 | 109.8 | 14.9 | 493.9 | 232.6 | 457.2 | 730.8 | 4,433.9 |
| 1966 J | 1,191.8 | 884.0 | 440.1 | 421.2 | 1,184.9 | 105.4 | 15.8 | 366.7 | 210.1 | 469.9 | 910.3 | 4,771.5 |
| F | 1,501.7 | 1,053.7 | 471.1 | 556.5 | 1,568.9 | 133.9 | 19.2 | 497.0 | 270.1 | 625.9 | 1,573.2 | 4,767.3 |
| M | 1,480.8 | 1,365.3 | 475.2 | 873.5 | 1,729.3 | 138.5 | 18.0 | 529.2 | 280.2 | 732.9 | 1,724.0 | 4,772.6 |
| A | 1,315.9 | 1,277.9 | 448.2 | 815.0 | 1,696.4 | 143.9 | 22.8 | 504.6 | 225.5 | 759.0 | 1,236.1 | 5,232.9 |
| M | 1,370.5 | 1,385.5 | 467.4 | 893.8 | 1,376.6 | 91.7 | 27.1 | 479.7 | 185.9 | 556.6 | 742.9 | 5,866.7 |
| J | 1,444.9 | 1,452.0 | 488.8 | 931.6 | 1,234.1 | 77.6 | 24.2 | 513.8 | 187.5 | 389.5 | 967.0 | 6,133.8 |
| J | 1,056.5 | 1,102.5 | 240.4 | 821.9 | 731.1 | 43.2 | 13.5 | 336.3 | 103.9 | 211.0 | 1,014.6 | 5,850.3 |
| A | 1,057.7 | 1,133.9 | 109.7 | 998.2 | 872.8 | 55.2 | 28.0 | 440.8 | 167.0 | 154.8 | 1,706.5 | 5,014.9 |

[1]Excludes bicycle tires. [2]Includes small number of imported tires. [3]Includes plastic footwear. Source: The Rubber Association of Canada.

Table 49: raw hides, skins and finished leather

| monthly averages | raw hides and skins | | | | | | | | | | production of finished leather | | | | | |
|---|---|---|---|---|---|---|---|---|---|---|---|---|---|---|---|---|
| | receipts[1] | | wettings[1] | | stocks[3] | | | | | | cattle leather | | | | | |
| | cattle hides[2] | sheep and lamb skins | cattle hides[2] | sheep and lamb skins | cattle hides[2] | calf and kip skins[2] | sheep and lamb skins | goat skins | horse-hides | all other | sole[4] | upper[5] | glove and garment | splits, all types[6] | all other[7] | sheep and lamb leather |
| | '000 | '000 doz. | '000 | '000 doz. | thousands | | '000 doz. | thousands | | | '000 lbs. | thousands square feet | | | | '000 doz. |
| 1964 | 216.2 | 8.4 | 218.4 | 8.1 | 462.5 | 190.1 | 50.5 | 59.0 | 6.3 | 17.5 | 772.1 | 7,009.5 | 420.4 | 2,144.9 | 301.7 | 6.9 |
| 1965 | 195.1 | 6.1 | 198.5 | 6.2 | 421.6 | 189.7 | 41.2 | 71.7 | 5.4 | 2.8 | 789.0 | 6,269.8 | 582.6 | 2,102.3 | 309.4 | 6.2 |
| months: | | | | | | | | | | | | | | | | |
| 1964 J | 186.6 | 5.4 | 152.9 | 5.5 | 436.0 | 211.1 | 33.3 | 37.9 | 5.6 | 2.5 | 491.1 | 4,570.2 | 321.7 | 1,572.9 | 158.0 | 4.9 |
| A | 252.8 | 4.0 | 236.7 | 5.7 | 450.5 | 196.8 | 38.0 | 43.4 | 7.3 | 3.5 | 664.1 | 6,759.5 | 306.4 | 2,244.9 | 258.1 | 5.8 |
| S | 217.6 | 4.1 | 220.9 | 7.9 | 447.1 | 197.3 | 37.8 | 63.2 | 4.4 | 2.9 | 772.5 | 7,678.5 | 348.2 | 2,215.8 | 324.6 | 6.0 |
| O | 226.6 | 7.6 | 208.6 | 5.6 | 470.2 | 202.5 | 44.5 | 57.3 | 4.8 | 5.2 | 798.2 | 7,299.6 | 366.6 | 2,294.1 | 389.7 | 5.5 |
| N | 198.9 | 13.0 | 215.2 | 8.4 | 441.0 | 213.6 | 44.5 | 67.8 | 6.0 | 9.9 | 952.9 | 6,648.7 | 370.0 | 2,008.4 | 320.9 | 6.8 |
| D | 233.6 | 8.6 | 231.3 | 8.2 | 462.5 | 190.1 | 50.5 | 59.0 | 6.3 | 17.5 | 921.4 | 7,064.7 | 429.2 | 2,327.5 | 273.4 | 7.4 |
| 1965 J | 215.4 | 8.3 | 213.0 | 7.6 | 450.6 | 186.4 | 35.9 | 72.6 | 7.1 | 18.4 | 815.8 | 6,472.3 | 372.9 | 2,094.7 | 266.1 | 6.9 |
| F | 193.3 | 2.7 | 186.1 | 7.6 | 463.7 | 170.5 | 30.2 | 62.4 | 6.8 | 9.6 | 721.9 | 6,219.5 | 457.2 | 2,142.4 | 302.5 | 7.0 |
| M | 194.3 | 7.3 | 216.7 | 6.2 | 432.1 | 199.0 | 26.1 | 64.9 | 10.7 | 6.1 | 861.0 | 6,804.1 | 461.8 | 2,277.0 | 265.1 | 8.3 |
| A | 186.9 | 6.7 | 202.2 | 7.3 | 427.0 | 202.1 | 23.7 | 76.9 | 10.8 | 4.8 | 856.0 | 6,002.0 | 523.1 | 2,165.9 | 254.4 | 6.5 |
| M | 181.2 | 4.9 | 207.5 | 6.6 | 370.0 | 199.4 | 21.7 | 69.9 | 9.2 | 2.0 | 652.3 | 5,900.0 | 615.3 | 1,987.6 | 338.1 | 6.1 |
| J | 212.1 | 5.4 | 207.3 | 5.1 | 383.0 | 201.5 | 22.6 | 61.5 | 9.8 | 2.2 | 868.1 | 7,049.5 | 784.4 | 2,223.1 | 287.3 | 4.7 |
| J | 138.9 | 3.9 | 120.9 | 3.2 | 412.9 | 195.9 | 27.8 | 58.6 | 7.8 | 1.6 | 309.2 | 3,622.8 r | 335.2 | 1,400.6 | 349.6 | 4.4 |
| A | 212.6 | 5.8 | 207.3 | 5.8 | 416.7 | 199.1 | 34.5 | 60.9 | 4.2 | 1.5 | 621.9 | 6,826.9 | 617.9 | 2,307.4 | 375.9 | 6.4 |
| S | 199.1 | 8.0 | 209.0 | 6.4 | 426.3 | 203.9 | 34.9 | 70.8 | 6.1 | 1.5 | 837.4 | 7,037.6 | 962.6 | 2,301.8 | 363.2 | 5.2 |
| O | 185.6 | 8.5 | 183.0 | 5.5 | 427.6 | 195.7 | 41.2 | 71.7 | 5.4 | 2.8 | 764.7 | 6,136.5 | 447.2 | 1,962.3 | 288.0 | 5.4 |
| N | 204.9 | 7.4 | 214.0 | 6.6 | 419.3 | 202.8 | 44.3 | 62.5 | 6.0 | 7.9 | 926.9 | 6,512.5 | 695.0 | 2,192.6 | 313.4 | 6.7 |
| D | 216.2 | 3.7 | 214.8 | 6.0 | 421.6 | 189.7 | 31.5 | 55.0 | 9.7 | 15.8 | 678.1 | 6,735.4 | 719.0 | 2,171.7 | 309.5 | 7.3 |
| 1966 J | 153.2 | 5.4 | 200.4 | 5.7 | 364.6 | 165.2 | 31.5 | 53.2 | 7.3 | 14.1 | 695.7 | 7,004.0 r | 525.3 | 1,980.0 | 363.4 | 6.1 |
| F | 203.4 | 2.3 | 192.8 | 5.2 | 357.5 | 147.3 | 24.5 | 39.9 | 6.4 | 15.5 | 683.9 | 7,196.9 r | 505.9 | 2,123.1 | 294.2 | 5.2 |
| M | 202.3 | 4.3 | 208.3 | 5.1 | 350.9 | 173.9 | 22.5 | 33.6 | 4.6 | 13.5 | 801.8 | 7,648.8 r | 506.7 | 2,376.9 | 332.7 | 5.7 |
| A | 175.9 | 6.8 | 187.1 | 4.6 | 320.3 | 180.0 | 23.8 | 25.8 | 4.1 | 4.7 | 550.6 | 6,434.6 r | 390.5 | 2,304.8 | 321.3 | 4.6 |
| M | 210.5 | 1.2 | 192.3 | 5.3 | 352.8 | 172.7 | 22.9 | 24.7 | 3.2 | 2.2 | 547.8 | 6,820.7 r | 361.2 | 2,217.9 | 379.3 | 4.6 |
| J | 185.4 | 3.5 | 196.2 | 5.1 | 339.0 | 173.1 | 24.6 | 14.4 | 5.2 | 1.7 | 582.7 r | 6,982.9 r | 388.0 | 2,378.1 | 365.1 | 4.4 |
| J | 144.0 | 7.1 | 100.8 | 3.4 | 383.5 | 176.5 | 24.6 | 17.6 | 4.0 | 1.9 | 328.7 r | 3,173.3 | 168.9 | 1,209.1 | 314.6 | 2.8 |
| A | 155.9 | 7.1 | 190.5 | 7.2 | 360.9 | 202.2 | 28.4 | 26.6 | 6.5 | 1.7 | 678.3 | 6,408.9 | 356.5 | 2,250.2 | 303.9 | 5.8 |

[1]Held by tanners. [2]Domestic-packer and country plus imported. [3]Held by packers, dealers and tanners. [4]Includes transfers to cut stock department in "domestic deliveries". [5]Includes overweight kip, patent leather and upper calf and kip skins. [6]Excludes the types sold by the pound. [7]Includes upholstery, specialty, luggage, etc. but excludes those sold by the pound. Source: Raw Hides, Skins and Finished Leather (33-001) D. B. S.

Table 50: production of leather footwear (thousand pairs)

| monthly averages or months | men's | women's | boys' and youths' | misses' and children's | babies' and infants' | total all kinds | leather or fabric uppers | all other |
|---|---|---|---|---|---|---|---|---|
| 1964 | 1,020 | 1,838 | 203 | 681 | 232 | 3,975 | 3,313 | 662 |
| 1965 | 1,011 | 1,844 | 212 | 666 | 223 | 3,956 | 3,234 | 722 |
| 1964 F | 1,069 | 2,017 | 183 | 653 | 239 | 4,162 | 3,621 | 540 |
| M | 1,097 | 2,059 | 186 | 701 | 233 | 4,276 | 3,719 | 557 |
| A | 1,125 | 1,966 | 197 | 725 | 240 | 4,254 | 3,652 | 602 |
| M | 1,019 | 1,704 | 203 | 705 | 234 | 3,865 | 3,257 | 608 |
| J | 1,041 | 1,861 | 204 | 707 | 260 | 4,073 | 3,428 | 646 |
| J | 726 | 1,328 | 158 | 553 | 162 | 2,928 | 2,338 | 590 |
| A | 1,039 | 1,946 | 233 | 702 | 241 | 4,161 | 3,402 | 759 |
| S | 1,063 | 1,936 | 237 | 736 | 248 | 4,220 | 3,402 | 819 |
| O | 1,034 | 1,849 | 234 | 736 | 238 | 4,091 | 3,223 | 868 |
| N | 1,026 | 1,776 | 217 | 713 | 241 | 3,973 | 3,117 | 856 |
| D | 981 | 1,726 | 184 | 635 | 222 | 3,748 | 3,081 | 668 |
| 1965 J | 988 | 1,775 | 191 | 631 | 222 | 3,806 | 3,361 | 445 |
| F | 1,012 | 1,905 | 214 | 671 | 234 | 4,037 | 3,511 | 525 |
| M | 1,141 | 2,240 | 266 | 791 | 265 | 4,703 | 3,988 | 715 |
| A | 1,003 | 2,012 | 232 | 634 | 225 | 4,107 | 3,494 | 614 |
| M | 941 | 1,685 | 212 | 608 | 230 | 3,675 | 3,016 | 658 |
| J | 1,005 | 1,771 | 214 | 659 | 230 | 3,878 | 3,122 | 757 |
| J | 697 | 1,194 | 153 | 458 | 135 | 2,636 | 2,121 | 515 |
| A | 1,036 | 1,919 | 295 | 716 | 223 | 4,189 | 3,386 | 803 |
| S | 1,088 | 2,064 | 230 | 713 | 237 | 4,333 | 3,362 | 970 |
| O | 1,082 | 1,862 | 184 | 682 | 229 | 4,040 | 3,106 | 933 |
| N | 1,118 | 1,907 | 187 | 789 | 254 | 4,256 | 3,261 | 995 |
| D | 1,023 | 1,789 | 166 | 637 | 193 | 3,808 | 3,078 | 730 |
| 1966 J | 1,014 | 1,744 | 180 | 590 | 206 | 3,733 | 3,233 | 501 |
| F | 1,076 | 1,870 | 212 | 589 | 216 | 3,965 | 3,416 | 549 |
| M | 1,172 | 2,309 | 215 | 697 | 242 | 4,634 | 3,947 | 687 |
| A | 1,031 | 2,032 | 191 | 607 | 231 | 4,092 | 3,403 | 689 |
| M | 1,053 | 1,953 | 202 | 648 | 225 | 4,080 | 3,317 | 763 |
| J | 1,125 | 1,983 | 220 | 640 | 221 | 4,188 | 3,471 | 717 |
| J | 690 | 1,122 | 145 | 419 | 113 | 2,489 | 2,017 | 472 |
| A | 1,104 | 2,235 | 245 | 694 | 212 | 4,491 | 3,590 | 901 |

Source: Production of Leather Footwear (32-002), D.B.S.

Table 51: primary textiles

| monthly averages or months | raw cotton[1] | | | broad woven cotton fabric | cotton yarn | woollen and worsted fabrics | broad woven rayon fabric |
|---|---|---|---|---|---|---|---|
| | imports | bale openings | | shipments | production | production | |
| | thousand pounds | number[2] | thousand pounds[3] | thousand yards | thousand pounds | thousand yards | |
| 1964 | 18,174 | 37,503 | 16,092 | 27,531 | 14,701 | 1,356 | 11,078 |
| 1965 | 19,242 | 39,126 | 16,851 | 27,900 | 15,337 | 1,329 | 12,489 |
| 1963 N | 18,331 | 36,585 | 15,698 | 29,294 | 14,341 | 1,368 | 10,184 |
| D | 19,410 | 37,091 | 15,915 | 28,666 | 14,540 | 1,255 | 11,597 |
| 1964 J | 21,354 | 38,083 | 16,341 | 28,777 | 14,929 | 1,310 | 9,166 |
| F | 18,768 | 37,375 | 16,037 | 28,893 | 14,651 | 1,226 | 11,326 |
| M | 18,544 | 36,871 | 15,821 | 26,533 | 14,453 | 1,195 | 12,264 |
| A | 17,935 | 43,872 | 18,825 | 33,818 | 17,198 | 1,458 | 10,946 |
| M | 19,285 | 35,802 | 15,362 | 27,853 | 14,034 | 1,270 | 11,684 |
| J | 25,812 | 38,062 | 16,332 | 23,860 | 14,920 | 1,473 | 12,090 |
| J | 34,104 | 26,753 | 11,479 | 22,727 | 10,487 | 1,248 | 8,047 |
| A | 2,951 | 36,655 | 15,728 | 25,071 | 14,369 | 1,252 | 9,490 |
| S | 2,783 | 40,393 | 17,332 | 25,890 | 15,834 | 1,537 | 11,624 |
| O | 12,637 | 40,400 | 17,335 | 30,579 | 15,837 | 1,578 | 11,807 |
| N | 20,419 | 39,594 | 16,989 | 26,457 | 15,521 | 1,335 | 11,597 |
| D | 23,497 | 36,179 | 15,524 | 29,909 | 14,182 | 1,292 | 12,895 |
| 1965 J | 23,764 | 36,737 | 15,822 | 30,226 | 14,401 | 1,161 | 11,369 |
| F | 21,395 | 41,855 | 18,026 | 27,098 | 16,407 | 1,127 | 12,637 |
| M | 19,971 | 44,746 | 19,271 | 32,559 | 17,540 | 1,281 | 14,427 |
| A | 22,156 | 36,384 | 15,670 | 27,872 | 14,263 | 1,066 | 12,459 |
| M | 18,410 | 38,064 | 16,393 | 25,930 | 14,921 | 1,318 | 13,189 |
| J | 14,719 | 37,014 | 15,941 | 26,913 | 14,509 | 1,599 | 13,563 |
| J | 18,965 | 26,521 | 11,422 | 22,449 | 10,396 | 1,217 | 9,289 |
| A | 8,212 | 39,612 | 17,060 | 26,927 | 15,528 | 1,303 | 11,755 |
| S | 7,465 | 46,422 | 19,993 | 26,230 | 18,197 | 1,742 | 13,787 |
| O | 14,407 | 40,417 | 17,407 | 29,933 | 15,843 | 1,524 | 13,436 |
| N | 18,940 | 39,431 | 16,982 | 28,975 | 15,457 | 1,234 | 12,148 |
| D | 42,507 | 42,312 | 18,223 | 29,683 | 16,586 | 1,290 | 11,808 |
| 1966 J | 16,701 | 40,379 | 17,390 | 27,246 | 15,829 | 1,169 | 12,244 |
| F | 15,830 | 41,062 | 17,684 | 29,067 | 16,096 | 1,166 | 12,417 |
| M | 24,875 | 42,765 | 18,418 | 35,955 | 16,764 | 1,291 | 14,379 |
| A | 22,864 | 33,849 | 14,578 | 21,747 | 13,269 | 1,219 | 11,354 |
| M | 12,687 | 32,286 | 13,905 | 16,759 | 12,656 | 1,424 | 12,100 |
| J | 14,155 | 30,422 | 13,102 | 17,786 | 11,925 | 1,712 | 12,849 |
| J | | 18,306 | 16,494 | 14,754 | 7,176 | 1,039 | 7,689 |
| A | | 30,188 | 27,199 | 15,916 | 11,834 | 1,393 | 11,667 |
| S | | 40,931 | 36,879 | 22,106 | 16,045 | | |

[1]Monthly data include estimate for non-reporting companies. [2]Bales of 500 pounds gross weight. [3]Invoice weight. Sources: Imports (65-007), D.B.S.; Cotton Institute of Canada; Canadian Textile Association.

## Table 52: garment shipments*

| quarterly averages or quarters | women's and misses' | | | | | | | | | |
|---|---|---|---|---|---|---|---|---|---|---|
| | | | dresses | | | skirts | | blouses | | |
| | coats | suits | wool and wool mixtures | rayon and rayon mixtures | cotton, linen and other | wool and wool mixtures | rayon and rayon mixtures | cotton | rayon and rayon mixtures | slips and petticoats[1] |
| | thousands | | | | | | | thousand dozens | | |
| 1964 | 547.7 | 428.5 | 642.8 | 1,099.2 | 2,054.1 | 453.4 | 181.7 | 292.1 | 44.8 | 192.5 |
| 1965 | 519.4 | 368.3 | 619.9 | 1,237.5 | 1,591.6 | 450.6 | 127.1 | 156.9 | 36.0 | 184.5 |
| 1962 4 | 336.8 | 155.9 | 387.5 | 729.2 | 1,042.8 | 460.5 | 45.1 | 125.1 | 39.1 | 155.3 |
| 1963 1 | 654.0 | 218.5 | 155.5 | 1,111.0 | 1,916.8 | 231.0 | 128.1 | 189.9 | 70.3 | 164.2 |
| 2 | 389.2 | 144.2 | 115.3 | 801.4 | 1,930.5 | 160.7 | 160.1 | 246.6 | 32.1 | 182.4 |
| 3 | 594.0 | 253.9 | 702.5 | 781.0 | 1,209.4 | 489.9 | 117.6 | 147.3 | 49.5 | 265.3 |
| 4 | 556.6 | 357.6 | 587.1 | 706.3 | 1,469.7 | 410.1 | 70.7 | 109.9 | 29.7 | 338.1 |
| 1964 1 | 682.7 | 508.5 | 309.8 | 1,329.8 | 2,526.8 | 191.9 | 283.4 | 222.1 | 41.3 | 181.6 |
| 2 | 306.0 | 357.2 | 236.1 | 1,217.0 | 3,062.9 | 252.0 | 280.9 | 353.6 | 53.8 | 187.4 |
| 3 | 686.3 | 535.4 | 1,152.9 | 979.4 | 1,396.2 | 770.0 | 100.2 | 342.7 | 29.3 | 191.8 |
| 4 | 515.7 | 312.8 | 872.4 | 870.5 | 1,230.4 | 600.0 | 62.5 | 249.9 | 54.6 | 209.1 |
| 1965 1 | 647.2 | 433.5 | 252.3 | 1,368.5 | 1,655.5 | 247.0 | 156.5 | 213.5 | 28.0 | 191.4 |
| 2 | 295.6 | 390.8 | 322.9 | 1,359.2 | 2,571.8 | 201.2 | 149.5 | 178.7 | 31.3 | 155.0 |
| 3 | 642.6 | 389.9 | 1,032.3 | 1,002.4 | 1,229.8 | 811.9 | 111.8 | 128.6 | 39.1 | 196.0 |
| 4 | 492.3 | 258.9 | 871.9 | 1,220.0 | 909.4 | 542.1 | 90.6 | 107.0 | 45.4 | 195.6 |
| 1966 1 | 751.0 | 454.0 | 395.6 | 1,889.5 | 1,932.8 | 178.3 | 329.0 | 136.9 | 51.0 | 176.3 |
| 2 | 334.1 | 328.4 | 363.3 | 1,621.5 | 2,594.2 | 346.4 | 212.3 | 149.0 | 35.3 | 167.9 |

| quarterly averages or quarters | children's | | | boys' | | | | | | |
|---|---|---|---|---|---|---|---|---|---|---|
| | | | | | | | | shirts | | |
| | coats | suits | dresses, all kinds | suits | overcoats and topcoats | trousers and slacks, fine | overalls, bib and waist | dress, fine, cotton | sport, fine | work |
| | thousands | | | | | | thousand dozens | | | |
| 1964 | 236.0 | 120.0 | 1,234.8 | 64.6 | 35.9 | 806.1 | | 22.8 | 93.3 | 1.1 |
| 1965 | 233.4 | 54.6 | 1,017.5 | 55.6 | 23.8 | 754.6 | | 21.3 | 89.8 | 0.7 |
| 1962 4 | 142.5 | 79.9 | 823.6 | 53.7 | 12.4 | 538.7 | 33.7 | 19.4 | 52.4 | 0.8 |
| 1963 1 | 223.6 | 110.2 | 1,077.0 | 66.7 | 8.7 | 569.1 | 34.0 | 23.5 | 75.5 | 0.6 |
| 2 | 192.8 | 69.2 | 924.5 | 38.4 | 5.8 | 601.5 | 40.8 | 17.6 | 31.2 | 0.6 |
| 3 | 216.2 | 42.2 | 1,185.3 | 34.6 | 19.4 | 571.8 | 36.8 | 19.6 | 27.8 | 0.9 |
| 4 | 233.7 | 25.6 | 881.7 | 51.8 | 21.3 | 702.8 | 34.4 | 29.0 | 37.3 | 1.5 |
| 1964 1 | 306.3 | 105.0 | 1,477.8 | 76.9 | 25.3 | 782.9 | | 28.6 | 93.7 | 1.4 |
| 2 | 148.9 | 126.6 | 1,205.1 | 47.2 | 44.2 | 794.2 | | 19.5 | 83.2 | 1.0 |
| 3 | 280.9 | 105.8 | 1,231.1 | 74.9 | 36.8 | 885.9 | | 22.1 | 83.2 | 1.1 |
| 4 | 208.1 | 142.5 | 1,024.9 | 59.4 | 37.6 | 761.3 | | 18.1 | 113.0 | 0.9 |
| 1965 1 | 307.6 | 47.3 | 1,137.4 | 66.5 | 20.6 | 816.2 | | 27.5 | 94.2 | .. |
| 2 | 147.9 | 59.0 | 1,023.1 | 50.8 | 7.7 | 754.9 | | 17.6 | 111.8 | .. |
| 3 | 292.5 | 56.3 | 1,045.2 | 54.2 | 33.2 | 785.4 | | 23.1 | 66.0 | 0.9 |
| 4 | 185.4 | 55.6 | 864.1 | 50.9 | 33.6 | 662.0 | | 17.0 | 87.2 | 0.5 |
| 1966 1 | 339.0 | 90.0 | 1,023.5 | 57.4 | 10.6 | 842.4 | | 16.0 | 62.0 | .. |
| 2 | 180.8 | 65.4 | 873.0 | 44.6 | 6.6 | 771.1 | | 11.6 | 62.1 | .. |

| quarterly averages or quarters | men's and youths' | | | | | | | | | |
|---|---|---|---|---|---|---|---|---|---|---|
| | dress clothing | | | | | | work clothing | | | |
| | | | | shirts, fine | | | overalls | | | |
| | | | | dress or business | | | | | | |
| | suits | overcoats and topcoats | trousers and slacks, fine | cotton | other[2] | sport | bib and waist | combination | work pants | work shirts |
| | thousands | | | thousand dozens | | | | | | |
| 1964 | 484.1 | 182.4 | 1,370.1 | 196.6 | 24.4 | 215.2 | | | 145.1 | 55.0 |
| 1965 | 465.5 | 171.7 | 1,426.0 | 181.3 | 47.4 | 234.3 | | | 146.4 | 55.2 |
| 1962 4 | 439.6 | 160.6 | 959.1 | 169.7 | 25.6 | 162.0 | 45.3 | 15.9 | 94.2 | 42.2 |
| 1963 1 | 507.2 | 116.8 | 1,357.6 | 170.5 | 25.2 | 185.1 | 46.4 | 20.9 | 118.5 | 50.2 |
| 2 | 414.5 | 98.5 | 1,070.7 | 172.1 | 40.0 | 190.6 | 34.4 | 12.5 | 92.0 | 31.8 |
| 3 | 376.3 | 196.7 | 1,272.5 | 135.9 | 23.2 | 173.9 | 41.0 | 10.0 | 77.3 | 57.8 |
| 4 | 447.9 | 201.2 | 948.4 | 188.9 | 37.0 | 186.8 | 49.5 | 15.3 | 113.4 | 53.0 |
| 1964 1 | 541.7 | 150.1 | 1,620.7 | 170.1 | 26.5 | 237.2 | | | 149.6 | 58.7 |
| 2 | 476.4 | 129.4 | 1,405.4 | 169.5 | 23.8 | 237.0 | | | 156.8 | 59.4 |
| 3 | 425.2 | 224.7 | 1,370.4 | 267.0 | 20.2 | 195.0 | | | 138.3 | 52.4 |
| 4 | 493.1 | 225.2 | 1,083.7 | 179.9 | 27.8 | 191.4 | | | 135.7 | 49.4 |
| 1965 1 | 522.8 | 111.0 | 1,661.1 | 175.9 | 41.4 | 210.9 | | | 162.5 | 57.0 |
| 2 | 464.3 | 116.6 | 1,505.5 | 201.3 | 37.1 | 273.3 | | | 145.0 | 57.7 |
| 3 | 383.2 | 222.1 | 1,273.2 | 173.4 | 59.0 | 273.2 | | | 149.7 | 59.8 |
| 4 | 491.9 | 237.3 | 1,264.0 | 174.5 | 52.0 | 180.0 | | | 128.4 | 46.4 |
| 1966 1 | 541.7 | 89.7 | 2,204.5 | 184.9 | 59.8 | 244.9 | | | 163.8 | 56.8 |
| 2 | 491.1 | 88.1 | 1,674.4 | 139.7 | 44.7 | 206.2 | | | 174.6 | 50.9 |

*Prior to 1964 data are not entirely comparable since they are on a production basis.
[1]Includes children's. [2]Includes boys'. **Source: Garment Shipments (34-001), D.B.S.**

Table 53: production of sawn lumber (million feet, board measure)

| monthly averages or months | Canada[1] | east of Rockies, total[1] | P.E.I. | N.S. | N.B. | Que. | Ont. | Man. | Sask. | Alta. | B.C.[1] |
|---|---|---|---|---|---|---|---|---|---|---|---|
| 1962 | 735.8 | 234.9 | 0.7 | 19.0 | 24.7 | 97.7 | 54.5 | 2.9 | 6.0 | 26.9 | 500.9 |
| 1963 | 823.1 | 261.3 | 0.6 | 20.1 | 24.1 | 108.0 | 62.4 | 3.7 | 5.5 | 33.8 | 561.9 |
| 1964 F | 872.5 | 282.0 | 0.1 | 13.5 | 27.7 | 97.6 | 33.5 | 6.0 | 13.5 | 90.0 | 590.4 |
| M | 926.2 | 310.7 | 0.2 | 9.7 | 31.9 | 122.0 | 38.9 | 5.3 | 15.7 | 87.0 | 615.5 |
| A | 751.5 | 213.3 | 0.4 | 9.7 | 22.7 | 116.1 | 39.3 | 4.7 | 8.5 | 11.9 | 538.2 |
| M | 793.1 | 280.9 | 0.6 | 27.7 | 22.5 | 139.1 | 81.4 | 3.2 | 0.7 | 5.5 | 512.2 |
| J | 897.6 | 344.5 | 1.6 | 30.6 | 31.9 | 171.4 | 93.4 | 2.8 | 3.3 | 9.6 | 553.1 |
| J | 903.2 | 349.5 | 0.8 | 29.9 | 32.4 | 172.6 | 94.5 | 3.4 | 3.8 | 12.2 | 553.7 |
| A | 936.7 | 343.5 | 0.5 | 25.1 | 18.4 | 165.4 | 118.6 | .. | 3.5 | 11.9 | 593.3 |
| S | 905.7 | 312.7 | 0.5 | 40.8 | 19.7 | 152.2 | 84.2 | .. | 2.7 | 12.5 | 593.1 |
| O | 834.7 | 248.1 | 0.4 | 16.5 | 24.3 | 125.7 | 65.7 | .. | 2.1 | 13.2 | 586.6 |
| N | 689.6 | 166.9 | 0.4 | 11.9 | 14.0 | 79.5 | 47.8 | .. | 0.5 | 12.8 | 522.6 |
| D | 661.3 | 184.5 | 0.4 | 6.7 | 18.2 | 82.6 | 38.7 | .. | 1.4 | 36.6 | 476.8 |
| 1965 J | 734.4 | 220.0 | 0.1 | 8.9 | 18.3 | 84.0 | 40.8 | .. | 6.0 | 61.9 | 514.3 |
| F | 833.9 | 252.9 | .. | 13.0 | 19.3 | 90.7 | 42.3 | .. | 13.0 | 74.6 | 581.0 |
| M | 953.2 | 310.6 | .. | 10.3 | 21.8 | 131.8 | 52.6 | .. | 14.0 | 80.1 | 642.6 |
| A | 759.1 | 221.6 | 0.4 | 11.0 | 15.8 | 120.9 | 45.3 | .. | 9.2 | 19.1 | 537.4 |
| M | 799.9 | 270.8 | 0.6 | 29.9 | 14.2 | 132.1 | 87.2 | .. | 0.2 | 6.5 | 529.1 |
| J | 967.7 | 331.5 | 1.2 | 34.3 | 22.1 | 165.9 | 94.7 | .. | 2.7 | 10.5 | 636.2 |
| J | 873.5r | 328.7r | 0.7 | 32.7 | 20.1 | 161.0 | 94.9 | .. | 3.0 | 16.3r | 544.8 |
| A | 887.7 | 313.0 | 0.7 | 24.9 | 21.9 | 138.6 | 110.9 | .. | 3.1 | 13.0 | 574.7 |
| S | 929.8 | 296.1 | .. | 36.5 | 20.3 | 139.3 | 82.9 | .. | 3.0 | 14.0 | 633.7 |
| O | 819.0 | 220.5 | 0.7 | 15.6 | 21.7 | 103.6 | 64.9 | .. | 3.6 | 10.5 | 598.5 |
| N | 729.3 | 159.4 | .. | 11.9 | 14.3 | 74.3 | 46.1 | .. | 1.8 | 11.0 | 569.9 |
| D | 775.8 | 198.6 | .. | 9.4 | 24.7 | 84.9 | 45.4 | .. | 3.2 | 31.0 | 577.2 |
| 1966 J | 729.0 | 210.8 | .. | 13.6 | 18.4 | 86.5 | 44.8 | .. | 7.5 | 40.0 | 518.2 |
| F | 830.0 | 250.9 | .. | 15.7 | 20.6 | 97.2 | 43.9 | .. | 13.4 | 60.0 | 579.1 |
| M | 974.9 | 295.4 | .. | 12.1 | 22.6 | 124.3 | 63.0 | .. | 13.3 | 60.0 | 679.5 |
| A | 779.5 | 202.4 | .. | 16.9 | 15.3 | 103.4 | 47.4 | .. | 8.8 | 10.5 | 577.2 |
| M | 875.4 | 273.3 | .. | 34.0 | 17.9 | 130.2 | 83.2 | .. | 3.7 | 4.5 | 602.1 |
| J | 951.8 | 322.9 | .. | 38.7 | 26.7 | 157.9 | 88.5 | .. | 5.2 | 6.0 | 628.9 |
| J | 867.7 | 290.0 | .. | 32.0 | 25.8 | 131.4 | 79.7 | .. | 5.7 | 15.5 | 577.7 |
| A | 902.9 | 281.0 | .. | 22.6 | 27.0 | 118.9 | 93.6 | .. | 4.8 | 14.0 | 621.9 |

[1]Monthly totals are not equivalent to annual data which include Newfoundland and Yukon and Northwest Territories for which only annual statistics are collected. **Source: Production, Shipments and Stocks on Hand of Sawmills (35-002), (35-003) monthly, (35-204) annual, D.B.S.**

Table 54: pulpwood, wood pulp and newsprint (thousand tons)

| monthly averages or months | pulpwood production (thousand cunits[2]) | wood pulp production[1] | | | wood pulp exports[3] | newsprint production | newsprint shipments | | | newsprint stocks, end of period |
|---|---|---|---|---|---|---|---|---|---|---|
| | | total | mechanical | chemical | | | total | domestic | export[4] | |
| 1964 | 1,138 | 1,117.6 | 526.9 | 586.0 | 303.0 | 608.4 | 609.2 | 45.9 | 563.3 | 177.7 |
| 1965 | 1,134 | 1,187.0 | 559.5 | 623.0 | 321.0 | 643.3 | 645.6 | 49.2 | 596.4 | 150.2 |
| 1964 M | 725 | 1,077.3 | 495.8 | 576.9 | 307.0 | 565.7 | 540.0 | 45.9 | 494.1 | 300.5 |
| A | 353 | 1,115.4 | 537.0 | 573.4 | 319.9 | 624.8 | 663.9 | 51.5 | 612.5 | 261.4 |
| M | 575 | 1,133.9 | 531.8 | 597.2 | 289.7 | 610.4 | 616.2 | 54.4 | 561.8 | 255.6 |
| J | 1,650 | 1,093.2 | 513.1 | 575.0 | 337.8 | 609.6 | 625.1 | 48.0 | 577.1 | 240.1 |
| J | 1,499 | 1,131.1 | 543.6 | 582.3 | 270.6 | 616.5 | 619.9 | 39.3 | 580.6 | 236.8 |
| A | 1,443 | 1,176.2 | 552.2 | 618.9 | 329.3 | 636.7 | 634.3 | 36.1 | 598.2 | 239.1 |
| S | 1,809 | 1,100.9 | 527.4 | 569.1 | 313.2 | 604.7 | 628.4 | 46.3 | 582.1 | 215.4 |
| O | 1,512 | 1,219.2 | 576.3 | 638.5 | 292.2 | 663.9 | 661.2 | 53.0 | 608.2 | 218.1 |
| N | 1,292 | 1,175.2 | 555.7 | 615.2 | 328.7 | 642.8 | 665.3 | 47.1 | 618.2 | 195.7 |
| D | 1,113 | 1,106.7 | 529.6 | 572.7 | 313.4 | 613.8 | 631.8 | 43.7 | 588.1 | 177.7 |
| 1965 J | 913 | 1,115.3 | 528.4 | 583.1 | 264.4 | 606.4 | 555.6 | 42.9 | 512.8 | 228.5 |
| F | 916 | 1,090.7 | 503.2 | 583.3 | 267.3 | 582.5 | 500.0 | 45.8 | 454.2 | 310.9 |
| M | 851 | 1,228.8 | 567.7 | 656.7 | 381.1 | 650.2 | 595.0 | 50.1 | 544.9 | 366.1 |
| A | 469 | 1,145.0 | 544.5 | 600.4 | 316.7 | 621.8 | 676.6 | 52.0 | 624.7 | 311.3 |
| M | 750 | 1,196.7 | 565.2 | 626.9 | 333.0 | 647.8 | 691.2 | 52.5 | 638.7 | 267.8 |
| J | 1,784 | 1,183.4 | 552.0 | 627.1 | 317.5 | 634.3 | 701.6 | 48.8 | 652.8 | 200.6 |
| J | 1,437 | 1,179.3 | 562.3 | 612.5 | 333.1 | 650.6 | 642.4 | 43.9 | 598.5 | 208.8 |
| A | 1,420 | 1,218.3 | 578.4 | 638.5 | 328.5 | 663.0 | 646.4 | 44.8 | 601.7 | 225.4 |
| S | 1,378 | 1,161.1r | 552.2 | 603.6r | 304.8 | 636.6 | 637.0 | 47.9 | 589.1 | 225.0 |
| O | 1,332 | 1,275.7 | 600.5 | 670.6 | 324.7 | 685.8 | 693.6 | 54.8 | 638.8 | 217.2 |
| N | 1,306 | 1,256.0 | 599.5 | 652.0 | 324.8 | 692.7 | 716.7 | 55.4 | 661.3 | 193.2 |
| D | 1,040 | 1,187.6 | 560.0 | 623.1 | 356.9 | 647.9 | 690.9 | 51.7 | 639.2 | 150.2 |
| 1966 J | 878 | 1,205.7 | 581.4 | 619.6 | 301.8 | 675.2 | 610.1 | 47.0 | 563.1 | 215.3 |
| F | 911 | 1,201.5 | 563.0 | 633.7 | 315.2 | 653.8 | 616.5 | 47.6 | 568.9 | 252.6 |
| M | 929 | 1,362.4 | 635.7 | 721.2 | 337.4 | 737.6 | 688.1 | 56.1 | 632.0 | 302.1 |
| A | 525 | 1,274.2 | 609.8 | 659.1 | 340.5 | 702.1 | 732.0 | 54.5 | 677.5 | 272.2 |
| M | 836 | 1,362.7 | 637.0 | 720.7 | 358.2 | 734.9 | 776.6 | 59.9 | 716.7 | 230.5 |
| J | 1,952 | 1,315.9 | 606.7 | 704.6 | 348.3 | 697.8 | 687.2 | 52.4 | 634.8 | 241.0 |
| J | 1,606 | 1,286.8 | 609.7 | 672.3 | 342.2 | 703.0 | 666.3 | 44.5 | 621.8 | 277.7 |
| A | | 1,376.1 | 631.4 | 740.1 | | 730.2 | 709.4 | 49.4 | 660.0 | 298.5 |
| S | | 1,230.2 | 588.0 | 637.8 | | 677.3 | 703.5 | 49.6 | 653.9 | 272.4 |

[1]Total pulp production covers "screenings" which are already included in exports. "Screenings" are excluded throughout from mechanical and chemical pulp. [2]100 cu. ft. of solid wood; pulpwood produced for domestic use and excluding exports. [3]Customs exports. [4]Mill shipments destined for export. **Sources: Pulpwood Production (25-001), Trade of Canada, Exports (65-004), D.B.S; Bulletins of Canadian Pulp and Paper Association and Newsprint Association of Canada.**

Table 55: primary iron and steel (thousand tons)

| monthly averages or months | primary production | | | | | shipments of steel shapes to consuming industries[1] | | | | | |
|---|---|---|---|---|---|---|---|---|---|---|---|
| | pig iron | ferro-alloys | steel total | steel ingots | steel castings | automotive and aircraft industries | agricultural | building construction[2] | containers | machinery and tools | wire, wire products and fasteners |
| 1964 | 545.1 | 13.8 | 760.9 | 747.4 | 13.5 | 41.0 | 15.5 | 95.3 | 34.5 | 19.2 | 43.5 |
| 1965 | 588.7 | 15.1 | 835.7 | 822.1 | 13.6 | 48.9 | 16.0 | 114.5 | 36.7 | 22.7 | 45.5 |
| 1964 J | 521.0 | 12.9 | 719.0 | 705.8 | 13.2 | 46.6 | 15.8 | 81.5 | 37.0 | 19.2 | 38.9 |
| F | 510.2 | 14.0 | 714.5 | 701.4 | 13.0 | 39.6 | 14.9 | 68.2 | 34.4 | 17.1 | 43.9 |
| M | 564.9 | 12.8 | 784.7 | 771.4 | 13.3 | 41.6 | 15.9 | 96.0 | 33.9 | 17.9 | 45.3 |
| A | 560.6 | 14.4 | 766.0 | 750.7 | 15.3 | 36.5 | 14.2 | 93.7 | 36.7 | 20.9 | 46.8 |
| M | 569.4 | 14.0 | 799.1 | 784.6 | 14.5 | 35.6 | 13.0 | 99.5 | 37.2 | 20.4 | 49.0 |
| J | 546.2 | 11.9 | 755.2 | 740.2 | 15.0 | 32.9 | 14.4 | 94.9 | 40.7 | 19.1 | 44.5 |
| J | 556.3 | 12.9 | 738.0 | 726.7 | 11.3 | 31.1 | 10.2 | 111.4 | 44.0 | 18.9 | 40.3 |
| A | 575.2 | 11.1 | 772.4 | 760.1 | 12.4 | 41.5 | 14.9 | 97.5 | 41.2 | 17.8 | 41.6 |
| S | 554.4 | 13.8 | 748.3 | 735.2 | 13.2 | 46.8 | 12.8 | 99.6 | 35.4 | 18.0 | 37.2 |
| O | 515.1 | 15.4 | 792.5 | 778.5 | 14.0 | 46.4 | 21.3 | 101.5 | 28.1 | 19.9 | 41.6 |
| N | 511.1 | 15.3 | 770.1 | 756.6 | 13.5 | 45.0 | 20.5 | 103.1 | 27.7 | 21.0 | 43.1 |
| D | 556.2 | 17.3 | 770.9 | 757.9 | 13.0 | 48.5 | 17.8 | 96.7 | 17.6 | 20.6 | 50.3 |
| 1965 J | 601.7 | 15.7 | 831.2 | 818.5 | 12.7 | 46.0 | 15.8 | 89.3 | 34.5 | 20.9 | 47.9 |
| F | 513.6 | 13.8 | 742.1 | 728.1 | 14.1 | 41.8 | 11.4 | 87.7 | 35.7 | 20.3 | 42.8 |
| M | 542.7 | 16.2 | 837.2 | 821.7 | 15.5 | 48.3 | 16.5 | 109.5 | 78.6 | 21.0 | 56.1 |
| A | 536.7 | 15.9 | 799.6 | 784.8 | 14.8 | 43.3 | 16.2 | 109.1 | 24.2 | 22.0 | 48.2 |
| M | 637.2 | 17.0 | 894.3 | 880.1 | 14.2 | 47.0 | 11.1 | 115.5 | 28.0 | 21.4 | 42.9 |
| J | 592.6 | 15.0 | 844.4 | 830.7 | 13.6 | 44.9 | 14.8 | 124.3 | 39.9 | 22.2 | 45.4 |
| J | 625.0 | 14.3 | 845.3 | 835.0 | 10.3 | 38.1 | 15.1 | 127.3 | 39.1 | 20.0 | 44.1 |
| A | 634.6 | 16.5 | 875.1 | 863.3 | 11.8 | 47.5 | 13.2 | 129.9 | 42.0 | 21.0 | 44.5 |
| S | 585.7 | 17.2 | 823.7 | 810.9 | 12.9 | 57.4 | 18.0 | 126.0 | 40.2 | 24.6 | 47.6 |
| O | 613.9 | 14.4 | 876.5 | 863.0 | 13.4 | 53.6 | 19.1 | 123.9 | 26.5 | 24.1 | 42.0 |
| N | 592.5 | 12.5 | 840.1 | 825.1 | 15.0 | 61.2 | 21.2 | 126.1 | 28.2 | 27.5 | 38.9 |
| D | 588.6 | 13.3 | 819.3 | 804.4 | 14.9 | 57.0 | 19.5 | 105.2 | 23.8 | 27.5 | 45.4 |
| 1966 J | 654.0 | 14.2 | 872.8 | 857.0 | 15.8 | 61.1 | 21.8 | 105.7 | 42.9 | 24.2 | 44.7 |
| F | 589.2 | 15.0 | 810.4 | 795.6 | 14.7 | 56.6 | 16.8 | 111.0 | 39.2 | 25.3 | 44.4 |
| M | 646.5 | 16.1 | 896.0 | 879.2 | 16.8 | 68.0 | 15.8 | 132.3 | 44.7 | 32.7 | 51.2 |
| A | 599.8 | 14.9 | 860.9 | 845.2 | 15.7 | 53.8 | 14.1 | 127.4 | 40.0 | 29.2 | 41.2 |
| M | 623.7 | 16.2 | 912.5 | 895.7 | 16.8 | 59.7 | 15.6 | 143.1 | 45.6 | 28.2 | 43.7 |
| J | 596.1 | 17.5 | 867.6 | 851.2 | 16.4 | 46.5 | 17.2 | 137.8 | 49.6 | 25.2 | 40.3 |
| J | 607.3 | 14.9 | 845.3r | 834.7r | 10.6 | 46.3 | 23.3 | 128.5 | 43.6 | 22.4 | 33.2 |
| A | 548.3 | 15.1 | 769.7 | 754.9 | 14.8 | 50.7 | 14.9 | 133.0 | 46.8 | 23.4 | 36.6 |

| monthly averages or months | shipments of steel shapes to consuming industries | | | | | | | | | |
|---|---|---|---|---|---|---|---|---|---|---|
| | natural resources and extractive industries | other metal stamping and pressing[3] | railway operating | railway cars and locomotives | ship-building | pipes and tubes | wholesalers and warehouses | miscellaneous | exports of steel shapes | net total shipments of steel shapes[4] |
| 1964 | 12.9 | 55.6 | 17.1 | 6.9 | 9.0 | 62.6 | 79.0 | 1.7 | 65.3 | 559.2 |
| 1965 | 14.7 | 50.1 | 17.3 | 11.0 | 10.4 | 66.5 | 85.4 | 1.3 | 50.8 | 591.8 |
| 1964 J | 12.2 | 55.9 | 30.7 | 3.2 | 10.1 | 67.1 | 66.3 | 4.3 | 62.0 | 550.8 |
| F | 11.2 | 58.7 | 21.4 | 4.2 | 6.5 | 65.4 | 63.8 | 1.6 | 48.9 | 499.8 |
| M | 11.7 | 56.3 | 32.7 | 5.5 | 6.5 | 74.0 | 71.1 | 1.8 | 51.5 | 561.8 |
| A | 11.8 | 62.0 | 25.6 | 7.7 | 8.1 | 76.5 | 84.5 | 1.6 | 58.8 | 585.3 |
| M | 13.4 | 58.8 | 24.2 | 8.3 | 8.6 | 74.6 | 74.3 | 1.8 | 68.5 | 587.4 |
| J | 11.5 | 59.3 | 16.1 | 6.8 | 8.6 | 69.9 | 79.1 | 1.1 | 76.5 | 575.6 |
| J | 12.5 | 51.7 | 16.1 | 7.0 | 9.2 | 64.6 | 78.3 | 1.4 | 49.5 | 546.5 |
| A | 11.4 | 52.0 | 10.0 | 7.1 | 8.2 | 58.5 | 74.5 | 1.4 | 65.2 | 542.7 |
| S | 12.8 | 54.1 | 5.0 | 9.1 | 9.2 | 51.6 | 78.0 | 1.7 | 86.6 | 557.8 |
| O | 15.0 | 53.9 | 5.4 | 8.4 | 10.2 | 50.3 | 95.3 | 1.2 | 66.8 | 565.4 |
| N | 14.7 | 54.4 | 9.2 | 5.2 | 10.7 | 50.7 | 91.2 | 1.2 | 52.9 | 550.7 |
| D | 17.0 | 49.7 | 9.4 | 10.0 | 12.5 | 48.1 | 91.0 | 0.9 | 96.6 | 586.7 |
| 1965 J | 13.9 | 46.6 | 13.9 | 10.4 | 14.2 | 61.0 | 75.8 | 0.8 | 50.8 | 541.5 |
| F | 12.0 | 45.1 | 14.9 | 8.4 | 8.9 | 51.3 | 72.2 | 1.0 | 56.5 | 510.0 |
| M | 13.0 | 50.9 | 19.1 | 8.2 | 9.2 | 71.8 | 94.6 | 1.3 | 54.3 | 652.5 |
| A | 11.5 | 51.5 | 29.4 | 12.1 | 9.9 | 65.2 | 85.3 | 1.5 | 62.4 | 591.9 |
| M | 14.6 | 51.4 | 31.2 | 11.2 | 10.3 | 83.6 | 85.9 | 1.5 | 42.2 | 597.9 |
| J | 12.7 | 54.3 | 25.6 | 9.8 | 10.0 | 73.9 | 90.8 | 1.4 | 55.2 | 625.2 |
| J | 13.3 | 46.5 | 29.0 | 10.0 | 10.8 | 66.1 | 85.0 | 1.3 | 36.6 | 582.2 |
| A | 11.5 | 48.9 | 13.1 | 11.0 | 8.0 | 65.0 | 89.3 | 1.3 | 66.6 | 612.8 |
| S | 15.8 | 55.5 | 9.6 | 12.1 | 9.2 | 61.5 | 90.6 | 1.6 | 52.5 | 622.1 |
| O | 17.9 | 48.3 | 5.5 | 11.7 | 10.9 | 63.5 | 84.7 | 1.4 | 51.8 | 584.8 |
| N | 21.5 | 54.4 | 3.4 | 14.2 | 12.9 | 64.7 | 87.8 | 1.5 | 37.7 | 601.0 |
| D | 19.1 | 47.6 | 12.8 | 12.9 | 11.0 | 70.3 | 83.1 | 1.2 | 43.1 | 579.3 |
| 1966 J | 11.7 | 43.7 | 24.8 | 10.3 | 11.1 | 67.6 | 74.9 | 3.5 | 48.2 | 596.1 |
| F | 12.6 | 43.4 | 26.1 | 11.1 | 8.8 | 63.7 | 72.2 | 2.5 | 34.5 | 568.1 |
| M | 14.7 | 52.7 | 25.6 | 13.8 | 13.1 | 59.3 | 76.5 | -0.3 | 45.2 | 645.2 |
| A | 18.9 | 48.7 | 27.9 | 11.9 | 12.4 | 73.1 | 73.8 | 1.4 | 56.3 | 630.1 |
| M | 15.1 | 52.6 | 39.3 | 7.0 | 11.2 | 65.9 | 88.6 | 1.8 | 67.2 | 684.6 |
| J | 18.3 | 57.3 | 30.1 | 6.6 | 6.1 | 67.4 | 86.9 | 2.4 | 59.1 | 650.7 |
| J | 11.2 | 41.5 | 23.0 | 8.7 | 5.5 | 57.1 | 81.2 | 1.8 | 47.3 | 574.4 |
| A | 13.6 | 46.2 | 11.7 | 11.0 | 5.4 | 62.5 | 82.1 | 1.5 | 63.1 | 602.6 |

[1]Data on shipments relate to rolling mills products only. Shipments to consuming industries of castings, forgings and steel pipe are not included. [2]Includes building contractors, public and utility construction, structural steel fabricators, national defence and public works and utilities. [3]Includes appliances and utensils. Note: Some groupings are not entirely comparable to year 1964 due to change in classifications but in general the differences are minimal. [4]Excluding shipments for re-processing at maker's own plant. Source: Primary Iron and Steel (41-001), D.B.S.

Table 56: new motor vehicles (thousands)

| monthly averages or months | total motor vehicles | | commercial including military | | new passenger cars | | | |
|---|---|---|---|---|---|---|---|---|
| | production | shipments | production | shipments | production | shipments | imports less re-exports | total supply[1] |
| 1964 | 55.92 | 55.79 | 9.20 | 9.22 | 46.72 | 46.57 | 7.60 | 54.32 |
| 1965 | 71.29 | 71.06 | 12.06 | 11.94 | 59.23 | 59.12 | 11.28 | 70.50 |
| 1964 J | 73.10 | 71.03 | 10.73 | 10.49 | 62.37 | 60.54 | 6.20 | 68.57 |
| F | 64.94 | 64.06 | 10.17 | 9.75 | 54.77 | 54.32 | 6.31 | 61.08 |
| M | 69.59 | 69.89 | 10.64 | 10.76 | 58.94 | 59.12 | 7.18 | 66.14 |
| A | 75.65 | 75.56 | 11.80 | 11.74 | 63.84 | 63.82 | 7.57 | 71.42 |
| M | 71.19 | 69.81 | 11.50 | 11.40 | 59.68 | 58.41 | 11.14 | 70.82 |
| J | 76.56 | 71.77 | 11.60 | 11.50 | 64.97 | 60.27 | 8.30 | 73.26 |
| J | 26.92 | 35.26 | 5.20 | 6.45 | 21.72 | 28.81 | 7.88 | 29.61 |
| A | 12.56 | 8.38 | 4.41 | 3.45 | 8.14 | 4.93 | 3.29 | 11.44 |
| S | 50.74 | 49.86 | 9.83 | 10.13 | 40.31 | 39.73 | 6.89 | 47.20 |
| O | 41.54 | 47.99 | 7.00 | 8.21 | 34.54 | 39.78 | 8.73 | 43.27 |
| N | 60.41 | 57.78 | 10.15 | 9.57 | 50.26 | 47.62 | 10.32 | 60.58 |
| D | 48.43 | 48.71 | 7.30 | 7.19 | 41.13 | 41.52 | 7.38 | 48.51 |
| 1965 J | 66.30 | 63.68 | 10.12 | 9.52 | 56.18 | 54.16 | 8.26 | 64.44 |
| F | 64.63 | 62.22 | 10.71 | 9.93 | 53.93 | 52.29 | 7.85 | 61.78 |
| M | 90.84 | 88.70 | 14.97 | 14.14 | 75.87 | 74.56 | 15.33 | 91.20 |
| A | 85.58 | 86.18 | 14.31 | 14.59 | 71.26 | 71.59 | 11.09 | 82.35 |
| M | 84.92 | 88.18 | 14.24 | 15.00 | 70.68 | 73.18 | 8.79 | 79.46 |
| J | 89.63 | 83.26 | 15.52 | 15.14 | 74.11 | 68.13 | 10.44 | 84.55 |
| J | 62.58 | 59.54 | 9.08 | 9.35 | 53.50 | 50.19 | 8.27 | 61.78 |
| A | 8.23 | 22.77 | 2.28 | 4.09 | 5.95 | 18.68 | 4.32 | 10.27 |
| S | 46.62 | 44.35 | 8.44 | 7.31 | 38.19 | 37.04 | 10.14 | 48.33 |
| O | 72.85 | 72.99 | 12.64 | 12.59 | 60.20 | 60.40 | 18.64 | 78.84 |
| N | 93.11 | 91.40 | 16.06 | 15.64 | 77.05 | 75.76 | 15.88 | 92.93 |
| D | 90.19 | 89.52 | 16.39 | 16.00 | 73.80 | 73.52 | 16.29 | 90.09 |
| 1966 J | 86.42 | 80.78 | 16.58 | 15.36 | 69.84 | 64.81 | 13.88 | 83.72 |
| F | 85.69 | 81.82 | 14.50 | 14.42 | 71.19 | 67.41 | 9.51 | 80.70 |
| M | 96.32 | 99.71 | 16.87 | 16.95 | 79.46 | 82.76 | 11.89 | 91.34 |
| A | 88.52 | 84.99 | 16.66 | 16.19 | 71.85 | 68.80 | 11.38 | 83.23 |
| M | 88.13 | 83.93 | 17.54 | 18.51 | 70.58 | 65.42 | 15.78 | 86.36 |
| J | 91.48 | 85.36 | 22.09 | 20.76 | 69.39 | 64.60 | 11.58 | 80.97 |
| J | 50.25 | 59.13 | 20.91 | 22.09 | 29.34 | 37.04 | | |
| A | 12.36 | 27.53 | 4.11 | 5.13 | 8.25 | 16.40 | | |

| monthly averages or months | new passenger cars sold | | | new domestic sales financed | new motor vehicle sales | | | | |
|---|---|---|---|---|---|---|---|---|---|
| | | | | | | passenger | | commercial | |
| | total | exports | domestic | | total | American type | European | American type | European |
| | thousand units | | | | million dollars | | | | |
| 1964 | 54.59 | 3.19 | 51.40 | 15.53 | 194.8 | 149.7 | 11.6 | 32.9 | 0.5 |
| 1965 | 65.55 | 6.49 | 59.06 | 16.62 | 228.3 | 175.7 | 13.2 | 38.9 | 0.5 |
| 1964 J | 47.51 | 2.79 | 44.72 | 11.34 | 173.0 | 136.0 | 6.7 | 29.8 | 0.5 |
| F | 49.62 | 2.91 | 46.71 | 12.17 | 177.0 | 139.1 | 8.8 | 28.7 | 0.5 |
| M | 63.58 | 3.07 | 60.51 | 15.59 | 228.3 | 179.4 | 11.6 | 36.7 | 0.5 |
| A | 71.41 | 3.30 | 68.10 | 18.75 | 255.6 | 198.8 | 14.8 | 41.4 | 0.6 |
| M | 74.09 | 3.64 | 70.46 | 18.74 | 261.5 | 203.9 | 16.0 | 40.9 | 0.7 |
| J | 67.13 | 3.77 | 63.36 | 20.36 | 236.4 | 182.6 | 14.1 | 39.2 | 0.5 |
| J | 52.96 | 2.69 | 50.27 | 18.53 | 190.0 | 141.5 | 13.4 | 34.7 | 0.5 |
| A | 38.71 | 1.29 | 37.42 | 15.29 | 139.2 | 103.5 | 11.2 | 24.0 | 0.5 |
| S | 40.39 | 2.06 | 38.33 | 14.71 | 144.5 | 106.0 | 12.0 | 26.0 | 0.5 |
| O | 55.54 | 4.10 | 51.43 | 16.27 | 197.9 | 148.9 | 13.4 | 35.0 | 0.6 |
| N | 50.68 | 4.25 | 46.43 | 13.15 | 179.5 | 138.0 | 10.1 | 31.0 | 0.4 |
| D | 43.43 | 4.41 | 39.02 | 11.50 | 154.9 | 119.1 | 7.5 | 27.9 | 0.4 |
| 1965 J | 47.65 | 3.73 | 43.92 | 10.50 | 171.1 | 134.6 | 8.2 | 28.0 | 0.3 |
| F | 51.08 | 3.88 | 47.20 | 12.71 | 178.7 | 141.0 | 10.1 | 27.3 | 0.4 |
| M | 77.35 | 11.39 | 65.95 | 16.82 | 251.4 | 196.4 | 13.7 | 40.8 | 0.5 |
| A | 85.81 | 10.04 | 75.76 | 19.48 | 288.6 | 225.9 | 16.7 | 45.4 | 0.6 |
| M | 82.96 | 6.07 | 76.90 | 20.07 | 294.2 | 228.2 | 16.2 | 49.2 | 0.6 |
| J | 79.10 | 5.19 | 73.91 | 21.11 | 284.2 | 218.4 | 16.0 | 49.3 | 0.5 |
| J | 57.51 | 2.12 | 55.39 | 18.17 | 214.5 | 160.0 | 13.9 | 40.1 | 0.5 |
| A | 48.66 | 0.88 | 47.78 | 17.63 | 186.5 | 135.2 | 14.0 | 36.9 | 0.4 |
| S | 43.42 | 6.50 | 36.93 | 14.56 | 142.8 | 100.5 | 13.4 | 28.5 | 0.5 |
| O | 68.10 | 8.18 | 59.92 | 15.56 | 228.8 | 179.1 | 14.5 | 34.7 | 0.5 |
| N | 75.27 | 10.56 | 64.70 | 16.78 | 254.4 | 199.3 | 12.6 | 42.0 | 0.4 |
| D | 69.68 | 9.34 | 60.34 | 16.10 | 243.9 | 190.0 | 9.3 | 44.3 | 0.4 |
| 1966 J | 59.18 | 11.50 | 47.69 | 12.22 | 196.1 | 150.2 | 7.4 | 38.2 | 0.3 |
| F | 70.34 | 19.38 | 50.96 | 12.45 | 206.0 | 155.5 | 9.1 | 41.0 | 0.3 |
| M | 99.92 | 20.06 | 79.85 | 17.54 | 323.9 | 248.3 | 14.6 | 60.4 | 0.5 |
| A | 76.55 | 10.41 | 66.14 | 18.09 | 268.6 | 203.4 | 12.9 | 51.9 | 0.4 |
| M | 74.40 | 10.86 | 63.54 | 18.06 | 257.6 | 191.3 | 15.3 | 50.7 | 0.4 |
| J | 76.34 | 10.97 | 65.37 | 20.15 | 267.8 | 199.1 | 13.9 | 54.3 | 0.5 |
| J | 62.29 | 11.23 | 51.05 | 18.59 | 205.6 | 153.3 | 11.8 | 40.0 | 0.4 |
| A | | | 51.27 | | 206.5 | 152.8 | 11.8 | 41.4 | 0.5 |

[1]Production plus imports less re-exports. **Sources: Motor Vehicle Shipments (42-002), New Motor Vehicles Sales and Motor Vehicle Financing (63-007), and Trade of Canada, Imports (65-007), Exports (65-004), D. B. S.**

Table 57: refrigerators and washing machines (thousands)

| monthly averages or months | mechanical refrigerators | | | | | domestic washing machines[3] | | | | |
|---|---|---|---|---|---|---|---|---|---|---|
| | domestic types[4] | | | all types | | | | | | |
| | production | shipments[5] | factory stocks[1] | imports | exports | production[2] | shipments[2] | factory stocks[1,2] | imports | exports |
| 1964 | 27.11 | 26.98 | 64.05 | 1.49 | 2.61 | 32.64 | 32.00 | 45.42 | 1.41 | 2.55 |
| 1965 | 30.14 | 30.18 | 62.48 | 1.75 | 2.82 | 34.68 | 35.27 | 52.04 | 1.72 | 2.42 |
| 1964 M | 27.65 | 28.74 | 58.22 | 1.28 | 1.98 | 33.68 | 29.17 | 50.93 | 0.83 | 2.58 |
| A | 29.24 | 31.32 | 58.72 | 2.10 | 2.97 | 30.28 | 30.87 | 50.04 | 1.16 | 3.58 |
| M | 31.38 | 31.07 | 59.49 | 1.65 | 3.05 | 29.46 | 29.48 | 50.26 | 1.30 | 2.80 |
| J | 35.66 | 32.10 | 64.35 | 2.11 | 2.82 | 31.56 | 29.43 | 51.73 | 0.94 | 3.22 |
| J | 22.47 | 31.70 | 55.71 | 1.96 | 4.00 | 21.71 | 27.64 | 46.74 | 1.33 | 1.06 |
| A | 21.50 | 26.01 | 51.35 | 1.27 | 2.37 | 39.96 | 40.19 | 45.60 | 1.39 | 3.18 |
| S | 29.88 | 31.98 | 50.35 | 1.22 | 2.65 | 39.48 | 43.24 | 37.82 | 2.19 | 2.24 |
| O | 26.97 | 21.03 | 57.31 | 1.43 | 2.49 | 35.86 | 34.64 | 40.02 | 1.86 | 3.08 |
| N | 26.89 | 21.08 | 64.20 | 1.40 | 2.40 | 36.35 | 32.47 | 43.78 | 2.19 | 1.93 |
| D | 23.24 | 21.85 | 64.05 | 1.22 | 2.19 | 28.97 | 27.24 | 45.42 | 1.63 | 2.24 |
| 1965 J | 24.33 | 21.84 | 64.99 | 0.40 | 1.60 | 30.24 | 26.63 | 50.98 | 0.70 | 1.12 |
| F | 30.14 | 27.69 | 67.82 | 0.91 | 2.13 | 29.74 | 31.04 | 51.93 | 1.94 | 1.23 |
| M | 38.03 | 34.04 | 72.03 | 1.18 | 3.30 | 40.14 | 36.28 | 57.20 | 2.33 | 3.56 |
| A | 36.72 | 32.14 | 76.03 | 1.77 | 2.38 | 30.01 | 31.90 | 55.79 | 1.29 | 1.87 |
| M | 33.96 | 34.21 | 75.86 | 2.06 | 3.15 | 34.54 | 34.29 | 58.10 | 1.53 | 2.25 |
| J | 37.91 | 36.49 | 76.04 | 3.28 | 4.60 | 35.91 | 34.05 | 60.24 | 1.48 | 3.18 |
| J | 22.18 | 33.92 | 70.00 | 2.57 | 3.43 | 23.04 | 27.96 | 55.50 | 1.30 | 1.94 |
| A | 22.83 | 31.56 | 62.42 | 2.80 | 1.69 | 37.45 | 42.77 | 52.02 | 1.23 | 3.34 |
| S | 33.58 | 34.75 | 58.63 | 1.32 | 3.31 | 41.93 | 45.22 | 48.09 | 2.17 | 2.61 |
| O | 26.95 | 25.05 | 59.07 | 1.76 | 3.00 | 38.62 | 41.59 | 46.01 | 2.55 | 0.93 |
| N | 26.18 | 24.59 | 61.22 | 1.31 | 2.98 | 41.45 | 40.48 | 48.64 | 2.14 | 3.98 |
| D | 28.90 | 27.18 | 62.48 | 1.68 | 2.28 | 33.03 | 31.06 | 52.04 | 1.94 | 3.04 |
| 1966 J | 30.45 | 26.10 | 67.08 | 1.47 | 2.40 | 37.20 | 30.17 | 59.87 | 0.99 | 3.35 |
| F | 31.87 | 30.70 | 72.88 | 1.81 | 1.45 | 35.54 | 33.99 | 61.26 | 1.56 | 1.66 |
| M | 34.88 | 37.41 | 71.27 | 4.93 | 2.26 r | 40.52 | 40.39 | 62.15 | 2.53 | 1.99 |
| A | 38.79 | 35.72 | 72.80 | 1.19 | 1.98 | 37.69 | 32.60 | 67.45 | 1.69 | 2.01 |
| M | 40.83 r | 36.62 | 80.91 | 4.49 | 3.23 | 37.85 | 33.78 | 71.13 | 1.91 | 2.26 |
| J | 38.42 r | 35.17 | 84.11 | 1.80 | 2.31 | 35.40 | 32.79 | 73.72 | 1.96 | 2.71 |
| J | 21.65 r | 39.38 | 68.00 | | 1.68 | 17.72 | 31.08 | 59.55 | | 1.93 |
| A | 35.02 | 36.02 | 65.69 | | | 44.90 | 48.11 | 54.64 | | |

[1]End of period. [2]Does not include apartment-type machines. [3]Electric and other. [4]Gas types are included. [5]In some cases these shipments are not at the factory level, and stocks at beginning of month plus production less shipments do not equal stocks at end of month. **Sources: Domestic Electric Refrigerators (43-001), Domestic Washing Machines (43-002), D. B. S.**

Table 58: radio and television receiving sets[1] (thousand units)

| monthly averages | sales of "made-in-Canada" sets | | | | | | | | | | | | | | imports[4] | |
|---|---|---|---|---|---|---|---|---|---|---|---|---|---|---|---|---|
| | radio receivers | | | | | | television receivers | | | | | | | | | |
| | total | home sets | portables | auto | combinations[2] | record players[3] | total | Atlantic prov. | Que. | Ont. | Man. | Sask. | Alta. | B.C. | radio sets | television sets |
| 1964 | 74.4 | 23.3 | 1.9 | 37.7 | 11.4 | 18.3 | 43.7 | 3.6 | 11.7 | 16.8 | 2.4 | 1.8 | 3.4 | 4.0 | 95.6 | 2.9 |
| 1965 | 93.1 | 23.2 | 1.7 | 55.3 | 12.8 | 20.9 | 46.3 | 3.8 | 12.5 | 17.4 | 2.6 | 1.8 | 3.4 | 4.7 | 113.7 | 5.3 |
| months: | | | | | | | | | | | | | | | | |
| 1964 M | 65.8 | 17.8 | 2.1 | 38.3 | 7.5 | 8.9 | 33.9 | 3.0 | 10.0 | 11.9 | 2.0 | 1.5 | 2.7 | 2.8 | 74.0 | 2.6 |
| A | 66.2 | 19.3 | 1.2 | 38.4 | 7.4 | 9.4 | 34.4 | 2.8 | 9.3 | 13.8 | 1.7 | 1.2 | 2.7 | 2.8 | 89.3 | 1.6 |
| M | 53.5 | 13.5 | 0.9 | 33.5 | 5.5 | 7.0 | 27.3 | 2.1 | 8.0 | 11.4 | 1.2 | 0.9 | 1.8 | 1.9 | 106.0 | 1.7 |
| J | 46.4 | 17.5 | 1.1 | 21.9 | 6.0 | 8.8 | 31.6 | 2.1 | 9.4 | 13.1 | 1.0 | 1.1 | 2.1 | 2.7 | 88.5 | 1.1 |
| J | 35.3 | 17.0 | 2.0 | 8.7 | 7.6 | 8.8 | 34.4 | 2.1 | 8.1 | 15.9 | 1.9 | 1.3 | 2.2 | 3.0 | 112.2 | 0.7 |
| A | 58.0 | 24.2 | 2.6 | 19.2 | 12.0 | 16.6 | 44.7 | 3.4 | 11.4 | 17.3 | 2.7 | 1.8 | 3.6 | 4.5 | 99.7 | 3.8 |
| S | 109.0 | 32.4 | 2.8 | 56.2 | 17.6 | 29.6 | 64.6 | 4.7 | 18.0 | 23.9 | 3.9 | 2.8 | 5.2 | 6.2 | 98.8 | 4.6 |
| O | 105.7 | 33.8 | 2.2 | 55.1 | 14.6 | 27.7 | 70.4 | 6.2 | 18.8 | 25.3 | 4.3 | 3.4 | 5.4 | 7.2 | 116.3 | 5.8 |
| N | 109.3 | 39.3 | 3.0 | 48.7 | 18.4 | 41.7 | 58.8 | 5.5 | 15.1 | 21.3 | 3.9 | 2.5 | 4.6 | 5.9 | 139.4 | 4.0 |
| D | 103.8 | 35.5 | 4.0 | 43.1 | 21.2 | 41.7 | 52.1 | 4.9 | 13.3 | 19.9 | 2.7 | 2.5 | 4.3 | 4.6 | 139.7 | 2.4 |
| 1965 J | 90.1 | 15.2 | 0.8 | 61.8 | 12.4 | 12.1 | 38.5 | 3.1 | 10.8 | 13.9 | 2.0 | 1.5 | 2.7 | 4.6 | 68.1 | 3.9 |
| F | 86.7 | 17.7 | 2.0 | 57.0 | 10.0 | 9.5 | 38.7 | 3.3 | 10.2 | 14.6 | 2.3 | 1.4 | 2.7 | 4.2 | 79.7 | 5.6 |
| M | 92.9 | 20.2 | 1.5 | 61.7 | 9.6 | 11.8 | 39.1 | 3.9 | 10.8 | 14.1 | 2.4 | 1.6 | 3.0 | 3.4 | 88.4 | 4.4 |
| A | 81.2 | 19.0 | 0.9 | 54.4 | 6.9 | 10.3 | 37.6 | 3.5 | 10.9 | 14.1 | 1.9 | 1.3 | 2.5 | 3.3 | 97.5 | 3.7 |
| M | 80.9 | 15.1 | 1.3 | 58.8 | 5.7 | 9.6 | 29.9 | 2.4 | 9.4 | 11.2 | 1.4 | 0.9 | 1.9 | 2.5 | 118.0 | 0.7 |
| J | 73.8 | 13.7 | 1.6 | 50.9 | 7.6 | 10.5 | 36.0 | 2.9 | 10.9 | 13.5 | 1.8 | 1.1 | 2.5 | 3.4 | 130.1 | 1.9 |
| J | 44.8 | 13.5 | 2.2 | 21.8 | 7.2 | 10.3 | 36.0 | 2.8 | 8.8 | 15.6 | 1.8 | 1.2 | 2.8 | 3.1 | 127.4 | 5.3 |
| A | 65.9 | 19.9 | 1.2 | 30.5 | 14.3 | 19.2 | 45.3 | 3.6 | 12.3 | 16.3 | 3.2 | 1.9 | 3.2 | 4.8 | 132.3 | 8.5 |
| S | 113.8 | 33.2 | 2.0 | 60.5 | 18.0 | 28.2 | 72.3 | 5.2 | 18.7 | 26.7 | 4.6 | 3.1 | 6.0 | 8.1 | 142.8 | 10.8 |
| O | 122.7 | 34.7 | 2.2 | 69.1 | 16.8 | 37.8 | 64.2 | 5.6 | 17.1 | 23.5 | 3.9 | 2.6 | 4.8 | 6.9 | 131.4 | 10.3 |
| N | 126.4 | 34.1 | 1.3 | 69.1 | 21.9 | 49.2 | 62.4 | 5.2 | 16.1 | 23.8 | 3.8 | 2.5 | 4.4 | 6.7 | 139.5 | 6.8 |
| D | 137.6 | 42.3 | 3.3 | 68.2 | 23.8 | 41.9 | 55.6 | 4.4 | 14.2 | 22.2 | 2.8 | 2.2 | 4.2 | 5.4 | 109.7 | 1.9 |
| 1966 J | 83.8 | 10.1 | 0.9 | 64.6 | 8.2 | 8.9 | 31.1 | 2.7 | 7.9 | 12.2 | 1.8 | 0.9 | 2.4 | 3.1 | 53.7 | 3.3 |
| F | 98.6 | 13.9 | 1.5 | 73.6 | 9.7 | 11.7 | 37.7 | 3.7 | 9.0 | 15.2 | 2.4 | 1.3 | 2.4 | 3.6 | 64.7 | 5.8 |
| M | 74.6 | 15.3 | 0.7 | 49.3 | 9.4 | 14.0 | 38.7 | 3.4 | 10.0 | 16.2 | 1.6 | 1.2 | 2.9 | 3.5 | 88.6 | 3.6 |
| A | 73.4 | 13.0 | 0.4 | 51.8 | 8.3 | 11.0 | 36.9 | 3.4 | 9.1 | 16.1 | 1.8 | 1.0 | 2.4 | 3.2 | 81.1 | 5.8 |
| M | 83.3 | 14.4 | 1.8 | 61.7 | 5.4 | 13.3 | 29.8 | 2.0 | 8.3 | 12.2 | 1.6 | 1.0 | 2.1 | 2.6 | 111.5 | 8.6 |
| J | 70.9 | 13.7 | 0.9 | 49.6 | 6.6 | 13.3 | 32.6 | 2.8 | 9.1 | 12.7 | 1.6 | 0.8 | 2.4 | 3.2 | 106.1 | 6.0 |
| J | 41.0 | 14.4 | 1.1 | 19.4 | 6.0 | 12.7 | 33.5 | 2.2 | 9.4 | 13.1 | 1.9 | 1.1 | 2.1 | 3.8 | | |
| A | 82.9 | 16.3 | 0.5 | 51.6 | 14.5 | 21.4 | 48.0 | 3.5 | 12.2 | 18.4 | 3.3 | 1.9 | 3.9 | 4.8 | | |

[1]Includes record players. [2]Radio phonograph combinations. [3]Includes monaural and stereo with and without amplifiers. [4]Customs clearance; radio sets include radio phonographs, radio receiving sets transistor, n.e.s. and radio receiving sets, n.e.s. **Source: Radio and Television Receiving Sets, (43-004), D. B. S.**

Table 59: total electric power (million kilowatt hours)

| monthly averages or months | net generation | | | | | net exports[3] | available[4] | | |
|---|---|---|---|---|---|---|---|---|---|
| | hydraulic[1] | thermal[1] | total[1] | utilities[2] | industries[2] | | total | primary | secondary[5] |
| 1964 | 9,435 | 1,756 | 11,191 | 8,540 | 2,651 | 101 | 11,090 | 10,797 | 293 |
| 1965 | 9,726 | 2,204 | 11,930 | 9,172 | 2,758 | – | 11,931 | 11,613 | 317 |
| 1964 F | 9,061 | 1,795 | 10,856 | 8,486 | 2,371 | 137 | 10,720 | 10,484 | 236 |
| M | 9,697 | 1,659 | 11,356 | 8,830 | 2,526 | 126 | 11,230 | 10,999 | 232 |
| A | 9,324 | 1,515 | 10,839 | 8,373 | 2,466 | 161 | 10,678 | 10,461 | 217 |
| M | 9,583 | 1,149 | 10,732 | 8,185 | 2,547 | 92 | 10,640 | 10,386 | 254 |
| J | 9,245 | 1,207 | 10,452 | 7,801 | 2,651 | – 3 | 10,454 | 10,155 | 299 |
| J | 9,270 | 1,362 | 10,632 | 7,932 | 2,700 | 58 | 10,574 | 10,213 | 361 |
| A | 9,049 | 1,657 | 10,706 | 7,926 | 2,780 | 65 | 10,641 | 10,313 | 328 |
| S | 8,917 | 1,930 | 10,847 | 8,121 | 2,726 | 103 | 10,744 | 10,426 | 318 |
| O | 9,779 | 2,004 | 11,782 | 8,820 | 2,962 | 90 | 11,692 | 11,299 | 393 |
| N | 9,672 | 2,201 | 11,872 | 9,075 | 2,798 | 122 | 11,750 | 11,401 | 349 |
| D | 9,976 | 2,567 | 12,543 | 9,758 | 2,785 | 34 | 12,509 | 12,226 | 283 |
| 1965 J | 9,871 | 2,738 | 12,608 | 9,782 | 2,827 | 22 | 12,587 | 12,282 | 305 |
| F | 9,091 | 2,393 | 11,484 | 8,928 | 2,556 | 9 | 11,475 | 11,201 | 275 |
| M | 10,000 | 2,402 | 12,403 | 9,569 | 2,834 | – 4 | 12,407 | 12,100 | 307 |
| A | 9,246 | 2,194 | 11,439 | 8,874 | 2,566 | –15 | 11,454 | 11,193 | 261 |
| M | 9,764 | 1,601 | 11,365 | 8,784 | 2,581 | –10 | 11,376 | 11,143 | 233 |
| J | 8,925 | 1,845 | 10,770 | 8,303 | 2,467 | –127 | 10,897 | 10,760 | 137 |
| J | 8,891 | 1,939 | 10,830 | 8,160 | 2,670 | –94 | 10,925 | 10,737 | 187 |
| A | 9,252 | 2,201 | 11,453 | 8,573 | 2,881 | 42 | 11,411 | 11,066 | 345 |
| S | 9,328 | 2,250 | 11,578 | 8,753 | 2,825 | 20 | 11,557 | 11,209 | 349 |
| O | 10,560 | 2,008 | 12,568 | 9,660 | 2,908 | 30 | 12,539 | 12,037 | 501 |
| N | 10,677 | 2,309 | 12,986 | 10,050 | 2,936 | 52 | 12,934 | 12,456 | 478 |
| D | 11,104 | 2,571 | 13,675 | 10,628 | 3,046 | 68 | 13,606 | 13,163 | 443 |
| 1966 J | 11,221 | 2,746 | 13,966 | 11,031 | 2,936 | 66 | 13,900 | 13,576 | 324 |
| F | 10,159 | 2,454 | 12,613 | 9,914 | 2,699 | 65 | 12,548 | 12,230 | 318 |
| M | 11,200 | 2,419 | 13,619 | 10,753 | 2,866 | 89 | 13,530 | 13,175 | 355 |
| A | 10,556 | 2,017 | 12,573 | 9,890 | 2,683 | 133 | 12,440 | 12,157 | 283 |
| M | 11,028 | 1,789 | 12,817 | 10,082 | 2,735 | 137 | 12,680 r | 12,416 | 264 |
| J | 10,567 r | 1,694 | 12,261 r | 9,610 r | 2,651 r | 126 | 12,135 r | 11,888 r | 247 r |
| J | 10,072 | 1,753 | 11,824 | 9,171 | 2,653 | 18 | 11,807 | 11,607 | 200 |
| A | 10,629 | 2,055 | 12,685 | 9,780 | 2,905 | 73 | 12,612 | 12,214 | 398 |

[1]These totals include all generating agencies producing over ten million kilowatt hours per year. [2]These columns include all generating utilities and generating industries respectively, producing over ten million kilowatt hours per year. [3]Less imports. [4]Total net generation less net exports. [5]Mainly the amount used in electric boilers. Source: Electric Power Statistics, (57-001), D. B. S.

Table 60: electric power available[1], by provinces (million kilowatt hours)

| monthly averages or months | Canada | Nfld. | P. E. I. | N. S. | N. B. | Que. | Ont. | Man. | Sask. | Alta. | B. C. |
|---|---|---|---|---|---|---|---|---|---|---|---|
| 1964 | 11,090 | 190 | 10 | 191 | 200 | 4,152 | 3,793 | 481 | 226 | 416 | 1,411 |
| 1965 | 11,931 | 219 | 11 | 207 | 241 | 4,344 | 4,096 | 512 | 269 | 459 | 1,552 |
| 1964 F | 10,720 | 184 | 10 | 190 | 183 | 3,897 | 3,762 | 515 | 221 | 401 | 1,336 |
| M | 11,230 | 193 | 10 | 196 | 188 | 4,084 | 3,917 | 527 | 238 | 428 | 1,426 |
| A | 10,678 | 184 | 10 | 184 | 187 | 3,901 | 3,763 | 464 | 207 | 382 | 1,377 |
| M | 10,640 | 189 | 9 | 179 | 188 | 3,972 | 3,660 | 457 | 209 | 387 | 1,371 |
| J | 10,454 | 177 | 9 | 176 | 192 | 3,965 | 3,603 | 439 | 203 | 375 | 1,298 |
| J | 10,574 | 184 | 10 | 176 | 197 | 4,120 | 3,534 | 430 | 205 | 378 | 1,322 |
| A | 10,641 | 184 | 10 | 179 | 202 | 4,156 | 3,524 | 399 | 208 | 383 | 1,380 |
| S | 10,744 | 182 | 10 | 183 | 203 | 4,124 | 3,627 | 415 | 213 | 398 | 1,370 |
| O | 11,692 | 197 | 11 | 206 | 223 | 4,508 | 3,917 | 469 | 223 | 422 | 1,496 |
| N | 11,750 | 194 | 12 | 204 | 220 | 4,414 | 3,951 | 509 | 245 | 449 | 1,531 |
| D | 12,509 | 212 | 13 | 216 | 226 | 4,545 | 4,253 | 587 | 297 | 532 | 1,603 |
| 1965 J | 12,587 | 219 | 12 | 220 | 239 | 4,495 | 4,335 | 595 | 306 | 517 | 1,624 |
| F | 11,475 | 207 | 11 | 197 | 227 | 4,101 | 3,973 | 536 | 273 | 461 | 1,468 |
| M | 12,407 | 235 | 11 | 212 | 248 | 4,449 | 4,294 | 564 | 282 | 484 | 1,604 |
| A | 11,454 | 225 | 10 | 196 | 232 | 4,171 | 3,983 | 492 | 246 | 422 | 1,457 |
| M | 11,376 | 219 | 10 | 199 | 240 | 4,122 | 3,917 | 472 | 250 | 412 | 1,514 |
| J | 10,897 | 204 | 10 | 188 | 234 | 3,892 | 3,801 | 439 | 240 | 408 | 1,463 |
| J | 10,925 | 212 | 11 | 193 | 232 | 3,977 | 3,724 | 442 | 236 | 412 | 1,468 |
| A | 11,411 | 204 | 11 | 199 | 235 | 4,260 | 3,835 | 456 | 255 | 426 | 1,511 |
| S | 11,557 | 205 | 11 | 200 | 238 | 4,246 | 3,950 | 480 | 256 | 444 | 1,510 |
| O | 12,539 | 223 | 12 | 217 | 261 | 4,684 | 4,269 | 508 | 265 | 461 | 1,618 |
| N | 12,934 | 235 | 13 | 222 | 254 | 4,758 | 4,407 | 559 | 295 | 513 | 1,658 |
| D | 13,606 | 244 | 14 | 234 | 254 | 4,970 | 4,667 | 597 | 327 | 547 | 1,723 |
| 1966 J | 13,900 | 248 | 14 | 242 | 258 | 4,894 | 4,805 | 649 | 366 | 608 | 1,785 |
| F | 12,548 | 211 | 12 | 220 | 238 | 4,476 | 4,358 | 568 | 309 | 504 | 1,625 |
| M | 13,530 | 232 | 13 | 235 | 258 | 4,846 | 4,713 | 586 | 308 | 529 | 1,783 |
| A | 12,440 | 239 | 12 | 214 | 246 | 4,450 | 4,348 | 521 | 279 | 462 | 1,645 |
| M | 12,680 | 244 | 12 | 218 | 255 | 4,573 | 4,404 | 504 | 281 | 463 | 1,704 |
| J | 12,135 r | 221 | 11 | 206 | 250 | 4,335 r | 4,242 r | 472 | 267 | 452 | 1,653 |
| J | 11,807 | 207 | 12 | 205 | 247 | 4,306 | 4,008 | 450 | 259 | 444 | 1,650 |
| A | 12,612 | 233 | 13 | 209 | 265 | 4,770 | 4,171 | 473 | 273 | 470 | 1,713 |

[1]Total net generation less net exports. Source: Electric Power Statistics, (57-001), D.B.S.

Table 61: coal and coke (thousand tons)

| monthly averages or months | coal production: bituminous | sub-bituminous | lignite | total | N.S. | N.B. | Sask. | Alta. | B.C.[1] | imports | exports | available for consumption[2] | coke production |
|---|---|---|---|---|---|---|---|---|---|---|---|---|---|
| 1964 | 602 | 175 | 166 | 943 | 358 | 84 | 166 | 248 | 88 | 1,249 | 108 | 2,089 | 362 |
| 1965 | 581 | 213 | 172 | 966 | 345 | 83 | 172 | 284 | 82 | 1,356 | 102 | 2,220 | 367 |
| 1964 M | 582 | 111 | 78 | 770 | 375 | 76 | 78 | 176 | 66 | 1,785 | 120 | 2,435 | 373 |
| J | 674 | 111 | 84 | 869 | 412 | 82 | 84 | 190 | 100 | 1,850 | 72 | 2,647 | 364 |
| J | 615 | 51 | 63 | 730 | 369 | 86 | 63 | 116 | 94 | 1,439 | 99 | 2,069 | 363 |
| A | 383 | 116 | 86 | 585 | 182 | 91 | 86 | 167 | 60 | 1,940 | 129 | 2,396 | 369 |
| S | 631 | 187 | 142 | 961 | 369 | 95 | 142 | 264 | 91 | 1,949 | 99 | 2,811 | 359 |
| O | 673 | 246 | 184 | 1,103 | 383 | 92 | 184 | 330 | 113 | 2,064 | 104 | 3,063 | 374 |
| N | 622 | 278 | 227 | 1,127 | 363 | 88 | 227 | 361 | 88 | 1,685 | 160 | 2,651 | 358 |
| D | 601 | 304 | 338 | 1,243 | 352 | 79 | 338 | 380 | 94 | 605 | 68 | 1,781 | 357 |
| 1965 J | 548 | 360 | 296 | 1,204 | 365 | 79 | 296 | 432 | 33 | 146 | 90 | 1,260 | 374 |
| F | 540 | 263 | 273 | 1,076 | 344 | 79 | 273 | 321 | 59 | 92 | 45 | 1,122 | 326 |
| M | 689 | 262 | 265 | 1,215 | 425 | 82 | 265 | 326 | 117 | 103 | 114 | 1,204 | 365 |
| A | 632 | 161 | 112 | 905 | 385 | 81 | 112 | 227 | 99 | 1,188 | 123 | 1,970 | 355 |
| M | 583 | 131 | 61 | 775 | 343 | 82 | 61 | 202 | 87 | 1,886 | 84 | 2,577 | 387 |
| J | 627 | 88 | 131 | 846 | 379 | 79 | 131 | 158 | 99 | 2,159 | 133 | 2,872 | 360 |
| J | 538 | 54 | 44 | 637 | 335 | 74 | 44 | 126 | 57 | 1,489 | 101 | 2,024 | 379 |
| A | 387 | 129 | 87 | 603 | 167 | 84 | 87 | 186 | 79 | 2,072 | 130 | 2,546 | 378 |
| S | 572 | 241 | 136 | 950 | 322 | 86 | 136 | 319 | 86 | 2,154 | 75 | 3,029 | 365 |
| O | 625 | 216 | 150 | 991 | 362 | 93 | 150 | 300 | 86 | 2,191 | 89 | 3,093 | 369 |
| N | 641 | 337 | 252 | 1,231 | 376 | 89 | 252 | 420 | 93 | 1,906 | 136 | 3,001 | 358 |
| D | 588 | 312 | 256 | 1,156 | 329 | 88 | 256 | 398 | 85 | 892 | 106 | 1,942 | 367 |
| 1966 J | 597 | 335 | 278 | 1,209 | 354 | 80 | 278 | 412 | 85 | 149 | 60 | 1,298 | 375 |
| F | 587 | 272 | 253 | 1,112 | 339 | 73 | 253 | 351 | 95 | 132 | 117 | 1,127 | 343 |
| M | 616 | 200 | 213 | 1,029 | 359 | 72 | 213 | 289 | 95 | 98 | 104 | 1,024 | 379 |
| A | 553 | 154 | 108 | 815 | 316 | 67 | 108 | 235 | 90 | 1,260 | 144 | 1,932 | 373 |
| M | 567 | 161 | 109 | 837 | 334 | 69 | 109 | 236 | 89 | 2,081 | 121 | 2,796 | 392 |
| J | 589 | 127 | 129 | 845 | 353 | 61 | 129 | 206 | 96 | 2,194 | 113 | 2,926 | 366 |
| J | 432 | 75 | 17 | 524 | 279 | 66 | 17 | 111 | 51 | 1,703 r | 89 | 2,138 | 389 |
| A | 464 | 129 | 80 | 672 | 196 | 85 | 80 | 201 | 110 | 2,372 | | | 367 |

[1]Includes Yukon. [2]Annual computation to 1964 entails considerable adjustments in production and external trade as described on page 13 of the Coal Report for 1964. **Sources: Coal and Coke Statistics, (45-002) monthly, The Coal Mining Industry, (26-206) annual, D. B. S.**

Table 62: supply and disposition of crude oil and natural gas

| monthly averages | crude oil and equivalent[1]: domestic production | imports | total new supply[2] | deliveries to refineries | exports to U.S.A. | natural gas: net new production[3] | total supply of marketable gas[4] | sales: total | residential | industrial | commercial | exports | imports |
|---|---|---|---|---|---|---|---|---|---|---|---|---|---|
| | million barrels of 35 Canadian gals. | | | | | million mcf | | | | | | | |
| 1964 | 25.0 | 12.0 | 37.0 | 28.4 | 8.5 | 109.8 | 81.2 | 42.0 | 13.6 | 21.5 | 6.9 | 32.7 | 0.80 |
| 1965 | 27.0 | 12.0 | 39.0 | 29.4 | 9.0 | 120.2 | 88.7 | 47.4 | 15.4 | 23.8 | 8.3 | 33.7 | 1.48 |
| months: | | | | | | | | | | | | | |
| 1964 A | 22.2 | 10.8 | 32.9 | 25.1 | 8.2 | 109.8 | 78.6 | 48.8 | 18.4 | 21.6 | 8.8 | 32.3 | 1.66 |
| M | 24.9 | 11.1 | 36.0 | 27.4 | 8.9 | 101.8 | 69.7 | 36.6 | 10.1 | 21.5 | 5.1 | 31.6 | 2.85 |
| J | 24.7 | 11.4 | 36.1 | 27.9 | 8.4 | 91.5 | 64.6 | 31.5 | 6.0 | 22.3 | 3.2 | 29.1 | 0.83 |
| J | 24.9 | 12.3 | 37.1 | 29.0 | 8.1 | 95.3 | 63.5 | 26.2 | 3.7 | 20.3 | 2.2 | 28.3 | 0.85 |
| A | 24.4 | 12.7 | 37.1 | 28.9 | 8.2 | 98.7 | 66.2 | 26.6 | 3.4 | 20.9 | 2.3 | 29.1 | 0.86 |
| S | 24.2 | 12.2 | 36.4 | 28.2 | 8.4 | 98.7 | 72.7 | 31.0 | 5.3 | 21.8 | 3.9 | 30.9 | 0.75 |
| O | 25.1 | 13.7 | 38.8 | 29.4 | 8.4 | 108.5 | 82.3 | 38.4 | 9.6 | 23.4 | 5.4 | 34.5 | 0.16 |
| N | 25.4 | 12.1 | 37.5 | 29.0 | 8.5 | 117.9 | 91.7 | 44.9 | 14.2 | 22.8 | 7.9 | 34.5 | 0.01 |
| D | 27.2 | 12.0 | 39.2 | 29.9 | 9.1 | 143.8 | 107.2 | 59.2 | 23.9 | 23.1 | 12.2 | 36.7 | 1.65 |
| 1965 J | 29.0 | 11.9 | 40.9 | 31.2 | 9.0 | 137.7 | 110.3 | 66.6 | 29.6 | 22.5 | 14.5 | 36.6 | 0.14 |
| F | 25.6 | 10.8 | 36.4 | 28.0 | 8.4 | 122.8 | 97.7 | 61.6 | 27.8 | 20.5 | 13.3 | 33.8 | 0.32 |
| M | 27.7 | 12.0 | 39.7 | 29.7 | 9.4 | 132.6 | 103.9 | 59.7 | 24.0 | 23.2 | 12.5 | 37.0 | 0.21 |
| A | 25.2 | 10.8 | 36.0 | 27.1 | 8.6 | 117.1 | 85.4 | 54.2 | 20.2 | 23.5 | 10.5 | 31.9 | 1.17 |
| M | 24.5 | 12.9 | 37.4 | 29.1 | 8.4 | 114.5 | 77.7 | 40.1 | 11.0 | 23.1 | 6.1 | 31.1 | 1.64 |
| J | 24.9 | 12.7 | 37.6 | 29.2 | 8.6 | 107.0 | 72.2 | 33.5 | 6.7 | 23.1 | 3.8 | 32.5 | 1.29 |
| J | 26.4 | 12.3 | 38.8 | 30.1 | 8.9 | 99.5 | 70.0 | 28.7 | 4.2 | 21.7 | 2.8 | 30.9 | 1.40 |
| A | 26.5 r | 11.7 | 41.0 | 30.6 | 9.4 | 107.5 r | 74.0 | 28.8 | 3.6 | 22.6 | 2.5 | 32.1 | 1.39 |
| S | 28.5 | 10.9 | 39.4 | 28.9 | 9.4 | 110.2 | 79.8 | 35.3 | 6.0 | 24.8 | 4.5 | 31.3 | 1.56 |
| O | 27.2 | 12.7 | 39.9 | 28.7 | 9.1 | 119.8 | 86.7 | 43.6 | 11.1 | 25.8 | 6.6 | 34.2 | 1.24 |
| N | 27.2 | 13.0 | 40.2 | 29.9 | 9.5 | 130.3 | 98.6 | 52.6 | 16.2 | 27.0 | 9.4 | 35.6 | 3.54 |
| D | 28.7 | 12.5 | 41.2 | 30.3 | 9.1 | 143.4 | 107.8 | 64.1 | 24.2 | 27.2 | 12.7 | 37.5 | 3.85 |
| 1966 J | 28.5 | 12.9 | 41.4 | 31.4 | 9.5 | 151.2 | 122.2 | 74.1 r | 30.9 r | 26.7 r | 16.5 r | 38.6 r | 3.22 r |
| F | 27.6 | | | | | 128.1 | | 71.2 r | 30.1 r | 25.1 r | 16.0 r | 34.8 | 2.86 |
| M | 30.1 | | | | | 136.5 | | 66.5 | 24.8 r | 28.1 r | 13.6 r | 38.0 | 3.04 |
| A | 29.4 | | | | | 127.1 | | 57.7 r | 19.9 r | 26.7 r | 11.2 r | 34.6 | 3.92 |
| M | 29.3 | | | | | 130.9 | | 49.8 r | 14.3 r | 26.8 r | 8.7 r | 35.0 | 4.01 |
| J | 28.7 | | | | | 114.9 | | 38.6 | 8.1 | 25.6 | 4.9 | 32.8 | 3.86 |
| J | 30.8 | | | | | 108.3 | | 30.9 | 4.7 | 23.0 | 3.2 | 33.8 | |
| A | 30.8 | | | | | 109.7 | | 32.4 | 3.7 | 25.5 | 3.2 | 33.3 | |

Note: Components may not add to totals due to rounding. Current figures in this table are preliminary and therefore subject to revision. [1]Includes crude oil, condensate and pentanes plus. [2]Deliveries to refineries and exports do not add to total new supply due to losses, other uses and inventory changes. [3]Gross new production by field and processing plants less field flared and waste, Canadian sources only. [4]By gas utilities, Canadian sources only. **Sources: Crude Petroleum and Natural Gas Production (26-006) and Gas Utilities (55-002), D. B. S.**

Table 63: statistics of refined petroleum products[1] (thousand barrels)

| monthly averages | total refinery receipts[2] | production of saleable products[3]: total all products | motor gasoline | heavy fuel oil | diesel fuel oil | light fuel oil[6] | aviation fuel[7] | asphalt | liquefied petroleum gases[8] | all other[9] | net sales in Canada[4]: total all products | motor gasoline | heavy fuel oil | diesel fuel oil |
|---|---|---|---|---|---|---|---|---|---|---|---|---|---|---|
| 1964 | 28,617 | 28,532 | 10,122 | 4,926 | 3,013 | 6,361 | 713 | 886 | 706 | 1,805 | 30,404 | 10,110 | 5,808 | 2,780 |
| 1965 | 29,403 | 29,588 | 10,603 | 4,965 | 3,253 | 6,601 | 686 | 942 | 636 | 1,902 | 32,783 | 10,708 | 6,619 | 2,972 |
| months: | | | | | | | | | | | | | | |
| 1964 F | 28,018 | 28,125 | 9,858 | 5,280 | 2,286 | 7,554 | 658 | 341 | 783 | 1,365 | 30,213 | 7,689 | 5,036 | 2,047 |
| M | 29,011 | 28,799 | 9,825 | 5,297 | 2,981 | 6,574 | 796 | 410 | 754 | 2,162 | 30,114 | 8,409 | 4,964 | 2,354 |
| A | 25,180 | 25,055 | 9,232 | 4,799 | 2,974 | 4,966 | 843 | 573 | 653 | 1,015 | 28,756 | 9,135 | 5,986 | 2,544 |
| M | 27,633 | 26,754 | 9,577 | 4,464 | 3,399 | 5,270 | 628 | 781 | 637 | 1,998 | 25,370 | 10,480 | 4,911 | 2,816 |
| J | 28,314 | 28,224 | 10,089 | 3,971 | 3,688 | 5,315 | 821 | 1,481 | 798 | 2,061 | 26,832 | 11,175 | 5,416 | 3,168 |
| J | 29,117 | 28,709 | 10,176 | 4,665 | 3,556 | 5,536 | 779 | 1,505 | 718 | 1,774 | 26,571 | 12,320 | 4,648 | 3,242 |
| A | 29,133 | 30,077 | 10,795 | 4,496 | 3,408 | 6,051 | 784 | 1,545 | 609 | 2,389 | 27,441 | 12,015 | 4,933 | 3,117 |
| S | 28,419 | 27,436 | 10,203 | 4,348 | 3,044 | 5,561 | 668 | 1,346 | 567 | 1,699 | 28,531 | 11,313 | 5,164 | 3,201 |
| O | 29,530 | 27,836 | 10,193 | 4,282 | 3,218 | 5,846 | 757 | 1,384 | 632 | 1,524 | 32,762 | 10,992 | 6,656 | 3,119 |
| N | 29,258 | 29,747 | 10,292 | 5,542 | 3,025 | 7,064 | 496 | 714 | 756 | 1,858 | 33,713 | 9,551 | 8,075 | 2,775 |
| D | 30,122 | 31,059 | 10,941 | 5,987 | 2,336 | 8,343 | 621 | 311 | 772 | 1,748 | 40,893 | 10,264 | 8,176 | 2,845 |
| 1965 J | 31,252 | 32,048 | 11,095 | 6,127 | 2,502 | 8,746 | 641 | 247 | 619 | 2,071 | 35,159 | 8,065 | 6,480 | 2,069 |
| F | 27,983 | 28,734 | 9,669 | 5,458 | 2,662 | 7,451 | 484 | 246 | 556 | 2,208 | 33,376 | 8,142 | 5,906 | 2,298 |
| M | 29,636 | 29,957 | 10,570 | 5,518 | 3,008 | 7,214 | 740 | 447 | 648 | 1,812 | 34,033 | 9,296 | 5,861 | 2,627 |
| A | 27,060 | 26,024 | 9,389 | 4,416 | 2,605 | 5,683 | 657 | 545 | 530 | 2,199 | 29,618 | 9,245 | 6,142 | 2,403 |
| M | 29,135 | 28,478 | 10,667 | 4,642 | 4,059 | 5,342 | 707 | 919 | 602 | 1,540 | 28,548 | 11,050 | 6,315 | 3,140 |
| J | 29,156 | 28,646 | 10,320 | 4,279 | 3,747 | 5,655 | 787 | 1,548 | 590 | 1,720 | 28,945 | 11,785 | 5,892 | 3,514 |
| J | 30,058 | 30,765 | 11,215 | 4,583 | 3,641 | 6,053 | 798 | 1,724 | 717 | 2,034 | 29,664 | 12,689 | 6,519 | 3,396 |
| A | 30,634 | 31,463 | 11,422 | 4,454 | 4,310 | 5,889 | 702 | 1,703 | 712 | 2,271 | 30,972 | 13,291 | 6,132 | 3,608 |
| S | 28,926 | 29,175 | 10,799 | 4,276 | 3,400 | 5,875 | 814 | 1,447 | 554 | 2,010 | 30,967 | 11,980 | 6,077 | 3,334 |
| O | 28,733 | 29,529 | 10,861 | 4,713 | 3,346 | 6,286 | 714 | 1,350 | 551 | 1,708 | 33,703 | 11,474 | 7,312 | 3,165 |
| N | 29,950 | 28,653 | 10,395 | 4,926 | 2,777 | 6,616 | 575 | 704 | 680 | 1,980 | 38,031 | 10,739 | 8,786 | 3,224 |
| D | 30,279 | 31,582 | 10,832 | 6,189 | 2,982 | 8,402 | 617 | 420 | 871 | 1,269 | 40,384 | 10,739 | 8,006 | 2,886 |
| 1966 J | 31,424 | 31,634 | 10,825 | 6,063 | 2,411 | 8,540 | 594 | 307 | 713 | 2,181 | 36,038 | 8,801 | 6,566 | 2,409 |
| F | 28,985 | 29,560 | 10,235 | 5,488 | 2,686 | 7,589 | 605 | 248 | 642 | 2,066 | 35,365 | 8,800 | 6,369 | 2,585 |
| M | 32,842 | 31,819 | 10,841 | 6,042 | 3,574 | 7,485 | 833 | 599 | 750 | 1,696 | 35,206 | 10,156 | 6,499 | 2,948 |
| A | 30,090 | 30,326 | 10,316 | 5,470 | 3,801 | 6,229 | 857 | 618 | 760 | 2,274 | 30,800 | 9,887 | 6,738 | 2,684 |
| M | 29,521 | 29,534 | 10,463 | 4,988 | 3,912 | 5,534 | 844 | 1,050 | 737 | 2,007 | 33,145 | 11,880 | 7,024 | 3,609 |
| J | 30,714 | 31,403 | 11,369 | 4,811 | 4,481 | 5,430 | 865 | 1,692 | 713 | 2,042 | 30,906 | 12,347 | 6,495 | 3,746 |
| J | 33,051 | 33,663 | 11,797 | 5,158 | 4,453 | 6,646 | 1,063 | 1,790 | 787 | 1,970 | 29,481 | 13,059 | 5,851 | 3,488 |

| monthly averages | net sales in Canada[4]: light fuel oil[6] | aviation fuel[7] | asphalt | liquefied petroleum gases[8] | all other[9] | closing inventories[5]: total all products | motor gasoline | heavy fuel oil | diesel fuel oil | light fuel oil[6] | aviation fuel[7] | asphalt | liquefied petroleum gases[8] | all other[9] |
|---|---|---|---|---|---|---|---|---|---|---|---|---|---|---|
| 1964 | 7,631 | 796 | 911 | .. | 1,634 | 80,236 | 20,497 | 9,710 | 7,643 | 28,281 | 2,473 | 1,327 | .. | 9,374 |
| 1965 | 8,185 | 863 | 922 | .. | 1,708 | 78,432 | 20,200 | 8,330 | 8,390 | 28,178 | 2,606 | 1,541 | 338 | 8,849 |
| months: | | | | | | | | | | | | | | |
| 1964 F | 12,521 | 679 | 210 | .. | 1,342 | 71,124 | 25,134 | 6,994 | 6,378 | 19,665 | 2,238 | 1,637 | .. | 8,405 |
| M | 11,216 | 745 | 218 | .. | 1,413 | 68,369 | 26,324 | 6,448 | 6,325 | 15,947 | 2,243 | 1,828 | .. | 8,596 |
| A | 7,826 | 720 | 318 | .. | 1,563 | 66,366 | 26,556 | 6,446 | 6,417 | 13,768 | 2,339 | 2,167 | .. | 7,830 |
| M | 3,253 | 799 | 711 | .. | 1,820 | 70,451 | 25,606 | 7,720 | 6,850 | 16,127 | 2,383 | 2,252 | .. | 8,507 |
| J | 2,403 | 882 | 1,623 | .. | 1,709 | 74,336 | 24,443 | 7,713 | 7,750 | 19,499 | 2,467 | 2,165 | .. | 9,112 |
| J | 1,341 | 939 | 1,799 | .. | 1,724 | 78,802 | 21,975 | 9,021 | 8,520 | 24,323 | 2,430 | 1,985 | .. | 9,249 |
| A | 2,387 | 901 | 1,706 | .. | 1,716 | 83,382 | 21,027 | 9,612 | 9,219 | 28,610 | 2,448 | 1,829 | .. | 9,300 |
| S | 4,089 | 916 | 1,531 | .. | 1,589 | 85,057 | 20,050 | 9,511 | 9,121 | 31,766 | 2,356 | 1,663 | .. | 9,197 |
| O | 7,035 | 829 | 1,536 | .. | 1,820 | 84,516 | 19,132 | 9,554 | 9,239 | 32,125 | 2,433 | 1,516 | .. | 9,194 |
| N | 9,190 | 678 | 875 | .. | 1,734 | 86,274 | 20,086 | 9,618 | 9,365 | 32,509 | 2,633 | 1,363 | .. | 9,407 |
| D | 15,688 | 769 | 229 | .. | 1,711 | 80,236 | 20,497 | 9,710 | 7,643 | 28,281 | 2,473 | 1,327 | .. | 9,374 |
| 1965 J | 14,932 | 633 | 141 | .. | 1,642 | 74,847 | 23,598 | 7,312 | 7,320 | 22,371 | 2,542 | 1,459 | .. | 9,370 |
| F | 13,934 | 653 | 136 | .. | 1,277 | 69,504 | 24,883 | 6,281 | 6,702 | 17,493 | 2,348 | 1,564 | .. | 9,547 |
| M | 12,605 | 829 | 215 | .. | 1,530 | 64,723 | 25,894 | 5,563 | 6,075 | 12,987 | 2,255 | 1,791 | .. | 9,719 |
| A | 8,456 | 781 | 243 | .. | 1,576 | 64,187 | 25,922 | 5,399 | 6,178 | 11,251 | 2,311 | 2,088 | .. | 10,003 |
| M | 4,086 | 860 | 673 | .. | 1,752 | 67,529 | 25,565 | 6,600 | 7,058 | 13,797 | 2,463 | 2,295 | .. | 9,342 |
| J | 2,821 | 958 | 1,668 | 492 | 1,815 | 71,274 | 23,943 | 7,303 | 7,452 | 18,268 | 2,468 | 2,204 | 424 | 9,212 |
| J | 1,682 | 1,004 | 1,830 | 501 | 2,043 | 77,583 | 22,860 | 7,966 | 8,260 | 23,795 | 2,707 | 2,111 | 437 | 9,447 |
| A | 2,555 | 1,034 | 1,916 | 600 | 1,836 | 82,702 | 21,441 | 8,681 | 9,337 | 28,717 | 2,783 | 1,898 | 414 | 9,431 |
| S | 4,490 | 1,035 | 1,660 | 721 | 1,670 | 84,936 | 20,565 | 9,699 | 9,442 | 31,288 | 2,722 | 1,731 | 303 | 9,186 |
| O | 6,850 | 935 | 1,448 | 729 | 1,790 | 86,938 | 20,341 | 9,909 | 9,931 | 33,177 | 2,751 | 1,627 | 216 | 8,986 |
| N | 10,975 | 823 | 855 | 873 | 1,756 | 84,434 | 20,043 | 10,135 | 8,904 | 31,749 | 2,754 | 1,437 | 237 | 9,175 |
| D | 14,831 | 816 | 276 | 1,018 | 1,812 | 78,432 | 20,200 | 8,330 | 8,390 | 28,178 | 2,606 | 1,541 | 338 | 8,849 |
| 1966 J | 14,994 | 736 | 148 | 921 | 1,462 | 74,067 | 22,063 | 7,213 | 7,827 | 23,245 | 2,430 | 1,696 | 261 | 9,333 |
| F | 14,154 | 811 | 159 | 929 | 1,558 | 68,618 | 23,357 | 6,043 | 7,081 | 18,159 | 2,243 | 1,785 | 254 | 9,695 |
| M | 11,816 | 921 | 233 | 799 | 1,833 | 66,559 | 23,641 | 6,884 | 6,916 | 15,294 | 2,106 | 2,148 | 212 | 9,358 |
| A | 7,954 | 848 | 285 | 564 | 1,841 | 69,588 | 24,093 | 8,238 | 7,547 | 14,922 | 2,279 | 2,461 | 249 | 9,799 |
| M | 6,009 | 1,036 | 1,006 | 605 | 1,977 | 69,960 | 23,120 | 8,827 | 8,041 | 15,216 | 2,306 | 2,460 | 306 | 9,683 |
| J | 2,883 | 1,103 | 1,815 | 596 | 1,922 | 72,362 | 22,193 | 8,234 | 8,807 | 18,444 | 2,299 | 2,282 | 340 | 9,765 |
| J | 1,677 | 1,115 | 1,865 | 607 | 1,819 | 82,365 | 21,409 | 11,193 | 10,262 | 24,694 | 2,551 | 2,231 | 382 | 9,643 |

[1]Barrels of 35 Canadian gallons. [2]Includes domestic and imported crude oil, condensate and pentanes plus received by Canadian refineries. [3]Refinery production (from crude oil, condensate and pentanes plus, and commingled propane/butane mixes) plus other materials used. [4]Includes deliveries of butane commingled in the crude stream in Saskatchewan and Alberta. [5]Includes inventories at end of period being held at gas plants and in storage caverns. [6]Includes stove oil, kerosene and tractor fuel. [7]Includes aviation gasoline and aviation turbo fuel. [8]Due to conceptual changes, the stock and sales series are not available on a comparable basis prior to June 1965. Includes propane and propane mixes and butane and butane mixes. [9]Includes petro-chemical feed stocks, naphtha specialties, coke, lubricating oil and grease, still gas and other products. **Source: Refined Petroleum Products (45-004), D. B. S.**

## Table 64: metals

| monthly averages or months | copper | | | | nickel | | lead | | | |
|---|---|---|---|---|---|---|---|---|---|---|
| | production | exports[1] | production | exports[2] | | | production | exports[4] | production | exports |
| | total metal content | | refined copper | | production | exports[3] | total metal content | | refined lead | |
| | million pounds | | | | | | | | | |
| 1964 | 81.7 | 57.0 | 67.2 | 37.4 | 38.1 | 39.8 | 34.0 | 29.4 | 25.2 | 16.0 |
| 1965 | 81.1 | 49.6 | 72.3 | 33.3 | 44.6 | 43.1 | 49.3 | 39.3 | 31.1 | 21.5 |
| 1964 F | 70.9 | 52.4 | 62.0 | 33.8 | 37.2 | 27.1 | 29.7 | 22.2 | 23.5 | 17.8 |
| M | 79.5 | 67.8 | 66.3 | 41.8 | 36.7 | 35.4 | 29.6 | 22.1 | 26.9 | 17.7 |
| A | 75.8 | 42.7 | 67.9 | 36.4 | 38.7 | 47.0 | 30.7 | 25.4 | 29.2 | 21.1 |
| M | 81.0 | 66.0 | 67.2 | 40.7 | 41.6 | 44.3 | 27.3 | 18.8 | 28.0 | 12.6 |
| J | 84.9 | 51.5 | 67.2 | 35.8 | 37.9 | 34.6 | 33.6 | 32.4 | 28.9 | 16.4 |
| J | 81.4 | 59.4 | 68.0 | 38.0 | 38.1 | 43.2 | 26.5 | 44.2 | 10.0 | 18.8 |
| A | 87.3 | 48.9 | 64.1 | 28.8 | 35.2 | 46.2 | 39.9 | 27.3 | 26.0 | 14.5 |
| S | 77.6 | 70.4 | 71.2 | 42.2 | 32.7 | 42.1 | 38.1 | 32.3 | 27.7 | 14.8 |
| O | 85.0 | 40.5 | 73.9 | 31.0 | 39.0 | 35.5 | 35.2 | 36.2 | 27.2 | 15.8 |
| N | 90.0 | 50.5 | 67.2 | 33.6 | 41.1 | 33.1 | 41.8 | 40.9 | 23.6 | 21.3 |
| D | 82.4 | 51.9 | 76.9 | 35.4 | 43.8 | 46.1 | 38.7 | 17.9 | 26.9 | 7.1 |
| 1965 J | 82.3 | 48.2 | 69.5 | 31.3 | 43.6 | 42.1 | 42.2 | 45.3 | 24.7 | 17.8 |
| F | 74.2 | 42.9 | 66.0 | 28.9 | 41.5 | 33.6 | 44.9 | 22.8 | 28.3 | 19.4 |
| M | 82.9 | 47.9 | 76.6 | 34.9 | 47.9 | 56.2 | 38.9 | 23.6 | 34.2 | 13.6 |
| A | 81.9 | 48.3 | 74.3 | 35.8 | 46.7 | 37.1 | 50.1 | 25.3 | 32.6 | 21.1 |
| M | 94.6 | 50.3 | 73.1 | 33.7 | 47.2 | 47.7 | 56.1 | 51.3 | 32.7 | 22.1 |
| J | 83.5 | 46.1 | 74.3 | 33.7 | 43.0 | 41.1 | 58.5 | 49.2 | 31.9 | 30.8 |
| J | 92.1 | 61.7 | 71.9 | 44.9 | 43.3 | 52.8 | 50.9 | 59.9 | 31.1 | 25.8 |
| A | 85.7 | 37.5 | 68.6 | 22.0 | 45.3 | 37.3 | 51.2 | 35.0 | 29.7 | 15.6 |
| S | 84.7 | 55.2 | 70.0 | 38.1 | 40.1 | 42.4 | 54.0 | 42.5 | 31.6 | 30.9 |
| O | 80.8 | 50.9 | 72.8 | 30.7 | 43.4 | 43.9 | 47.6 | 37.2 | 32.2 | 15.3 |
| N | 88.8 | 49.1 | 74.7 | 36.5 | 45.3 | 37.2 | 47.6 | 42.1 | 32.2 | 22.6 |
| D | 88.0 | 57.7 | 75.3 | 29.2 | 47.2 | 45.5 | 49.4 | 37.8 | 31.7 | 23.0 |
| 1966 J | 84.9 | 60.1 | 71.8 | 34.4 | 45.4 | 50.9 | 41.2 | 40.9 | 32.2 | 18.4 |
| F | 75.1 | 41.2 | 68.4 | 28.9 | 39.8 | 45.5 | 37.1 | 30.4 | 30.1 | 23.8 |
| M | 85.5 | 49.1 | 76.9 | 35.2 | 48.9 | 34.7 | 53.7 | 34.0 | 32.3 | 16.3 |
| A | 77.3 | 52.3 | 78.1 | 39.8 | 45.8 | 47.6 | 49.7 | 19.9 | 30.2 | 15.3 |
| M | 91.0 | 51.2 | 79.3 | 35.0 | 42.3 | 57.8 | 57.2 | 40.2 | 33.7 | 28.7 |
| J | 95.3 | 42.0 | 77.2 | 22.5 | 43.5 | 46.0 | 56.4 | 63.9 | 31.7 | 18.6 |
| J | 75.0 | 51.4 | 65.9 r | 31.5 | 30.1 | 36.5 | 61.0 | 34.1 | 31.6 | 16.6 |
| A | 74.8 | | 64.0 | | 30.4 | | 58.4 | | 19.1 | |

| monthly averages or months | zinc | | | | aluminum | iron ore | gold | | silver | |
|---|---|---|---|---|---|---|---|---|---|---|
| | production | exports | production | exports | | | | | | |
| | total metal content | | refined zinc | | imports of bauxite ore | producers' shipments in tons | production | mint receipts | production | exports |
| | million pounds | | | | | thousands | thousand fine ounces | | | |
| 1964 | 112.3 | 106.6 | 56.3 | 39.7 | 420.2 | 3,201.9 | 317 | 224 | 2,492 | 1,661 |
| 1965 | 137.2 | 125.3 | 59.8 | 44.0 | 474.9 | 3,142.4 | 299 | 215 | 2,660 | 1,959 |
| 1964 F | 91.7 | 69.1 | 51.3 | 42.2 | 119.0 | 890.8 | 296 | 133 | 1,956 | 1,561 |
| M | 95.8 | 79.9 | 54.8 | 44.8 | 173.0 | 1,091.9 | 316 | 268 | 2,194 | 1,023 |
| A | 105.3 | 74.3 | 54.4 | 42.5 | 180.0 | 2,377.0 | 332 | 246 | 2,342 | 791 |
| M | 108.4 | 103.8 | 58.1 | 36.1 | 476.5 | 4,203.2 | 307 | 214 | 2,643 | 2,175 |
| J | 120.0 | 93.2 | 56.6 | 38.4 | 532.9 | 5,040.3 | 309 | 226 | 2,678 | 1,442 |
| J | 112.4 | 151.1 | 52.1 | 35.2 | 751.9 | 4,472.7 | 322 | 219 | 2,404 | 2,611 |
| A | 115.5 | 119.5 | 53.9 | 40.4 | 973.5 | 4,411.5 | 322 | 236 | 2,709 | 1,126 |
| S | 118.6 | 135.2 | 50.6 | 49.0 | 476.3 | 4,516.5 | 310 | 262 | 2,591 | 1,497 |
| O | 137.2 | 112.1 | 64.2 | 32.2 | 389.6 | 4,138.1 | 328 | 229 | 2,345 | 1,729 |
| N | 122.4 | 136.4 | 61.3 | 39.4 | 609.6 | 3,863.7 | 328 | 187 | 2,558 | 2,051 |
| D | 116.8 | 130.9 | 62.3 | 39.1 | 363.7 | 2,384.3 | 307 | 226 | 2,960 | 1,956 |
| 1965 J | 122.1 | 120.0 | 58.9 | 43.2 | 194.8 | 1,403.5 | 308 | 183 | 2,577 | 2,072 |
| F | 119.0 | 79.5 | 54.4 | 43.6 | 125.5 | 1,268.0 | 279 | 254 | 2,299 | 1,274 |
| M | 132.1 | 102.9 | 61.2 | 48.8 | 85.1 | 1,348.9 | 309 | 213 | 2,358 | 1,423 |
| A | 137.4 | 89.9 | 59.2 | 60.2 | 197.9 | 2,632.1 | 323 | 236 | 2,379 | 1,183 |
| M | 157.3 | 158.9 | 61.0 | 36.9 | 484.6 | 4,325.5 | 297 | 200 | 2,632 | 3,120 |
| J | 170.4 | 105.4 | 58.6 | 29.0 | 528.9 | 5,071.2 | 307 | 235 | 2,884 | 1,986 |
| J | 135.7 | 174.2 | 53.7 | 53.6 | 640.1 | 5,198.5 | 285 | 201 | 2,549 | 1,792 |
| A | 136.3 | 107.6 | 60.5 | 27.4 | 875.8 | 4,247.1 | 300 | 229 | 2,507 | 2,718 |
| S | 134.8 | 130.8 | 62.0 | 39.7 | 601.3 | 3,806.0 | 291 | 203 | 3,043 | 624 |
| O | 125.4 | 118.9 | 62.1 | 58.1 | 736.8 | 3,993.3 | 299 | 199 | 3,020 | 2,877 |
| N | 123.5 | 179.4 | 59.4 | 43.1 | 580.0 | 3,563.5 | 297 | 222 | 2,801 | 2,520 |
| D | 152.2 | 135.8 | 66.8 | 44.8 | 648.1 | 1,686.3 | 292 | 204 | 2,867 | 1,925 |
| 1966 J | 132.8 | 127.8 | 64.9 | 46.7 | 149.0 | 1,283.5 | 279 | 202 | 2,273 | 2,716 |
| F | 142.5 | 102.1 | 59.2 | 41.3 | 195.8 | 933.7 | 275 | 185 | 2,424 | 1,603 |
| M | 160.5 | 84.4 | 66.9 | 41.4 | 102.8 | 1,481.9 | 289 | 183 | 2,960 | 1,494 |
| A | 170.3 | 103.7 | 65.2 | 40.6 | 375.9 | 2,838.0 | 288 | 229 | 2,583 | 1,297 |
| M | 159.5 | 142.6 | 66.3 | 50.5 | 710.7 | 4,415.9 | 292 | 190 | 2,792 | 1,599 |
| J | 161.4 | 162.1 | 66.4 | 43.6 | 590.6 | 4,532.2 | 262 | 227 | 2,694 | 2,851 |
| J | 175.9 | 148.7 | 64.0 | 48.5 | | 3,745.5 r | 260 | 165 | 2,928 | 2,186 |
| A | 173.5 | | 62.1 | | | 4,980.7 | 255 | 198 | 2,652 | |

[1]Includes copper fine in ore, ingots, bars, billets, rods, strips, sheets and tubing. [2]Includes ingots, bars and billets. [3]Includes nickel in matte or speiss, oxide and fine. [4]Includes lead in ore and in pigs. **Sources: Silver, Lead and Zinc Production (26-008), Gold Production (26-004), Iron Ore (26-005), Copper and Nickel Production (26-003), Trade of Canada, Imports (65-007), Exports, (65-004), D. B. S.**

Table 65: non-metallic minerals (thousand tons)

| monthly averages or months | asbestos | | gypsum | cement | | lime | salt | |
|---|---|---|---|---|---|---|---|---|
| | producers' shipments | exports | producers' shipments | production | producers' shipments | producers' shipments | production[1] | imports |
| 1964 | 118.3 | 111.4 | 530 | 653 | 659 | 128.4 | 331.9 | 32.3 |
| 1965 | 115.6 | 110.0 | 523 | 704 | 696 | 145.6 | 396.4 | 36.8 |
| 1964 M | 82.2 | 66.8 | 420 | 429 | 416 | 134.5 | 239.6 | 15.3 |
| A | 121.2 | 107.2 | 451 | 590 | 468 | 119.5 | 265.6 | 38.4 |
| M | 124.7 | 109.4 | 603 | 743 | 697 | 115.1 | 272.0 | 16.6 |
| J | 121.2 | 126.1 | 645 | 810 | 925 | 128.4 | 285.0 | 11.4 |
| J | 119.0 | 117.2 | 703 | 821 | 941 | 125.7 | 296.4 | 48.4 |
| A | 120.8 | 104.8 | 644 | 817 | 915 | 118.6 | 336.4 | 38.5 |
| S | 136.1 | 129.8 | 631 | 812 | 886 | 131.6 | 370.8 | 17.2 |
| O | 123.8 | 114.9 | 700 | 861 | 918 | 148.2 | 446.5 | 57.9 |
| N | 173.3 | 115.3 | 544 | 729 | 699 | 137.5 | 422.7 | 103.7 |
| D | 149.2 | 176.5 | 381 | 522 | 409 | 146.2 | 411.8 | 24.3 |
| 1965 J | 58.6 | 101.2 | 346 | 455 | 276 | 119.6 | 366.7 | 14.5 |
| F | 72.4 | 63.8 | 237 | 418 | 301 | 123.5 | 413.2 | 50.4 |
| M | 84.3 | 78.0 | 365 | 528 | 449 | 137.1 | 334.9 | 13.8 |
| A | 114.3 | 100.2 | 501 | 580 | 558 | 129.0 | 325.2 | 35.4 |
| M | 113.6 | 97.9 | 610 | 806 | 816 | 132.3 | 268.5 | 4.7 |
| J | 122.0 | 112.2 | 659 | 890 | 938 | 140.7 | 356.6 | 49.1 |
| J | 109.5 | 113.7 | 634 | 899 | 989 | 143.6 | 404.6 | 15.2 |
| A | 130.8 | 108.9 | 707 | 861 | 962 | 146.4 | 386.4 | 52.4 |
| S | 136.4 | 142.5 | 619 | 834 | 941 | 141.6 | 478.5 | 56.2 |
| O | 127.2 | 96.9 | 632 | 881 | 899 | 149.4 | 455.2 | 52.7 |
| N | 170.7 | 138.0 | 528 | 742 | 711 | 151.8 | 510.7 | 80.5 |
| D | 148.0 | 166.3 | 437 | 557 | 514 | 156.6 | 455.9 | 16.6 |
| 1966 J | 84.4 | 125.3 | 307 | 496 | 330 | 132.1 | 396.4 | 52.7 |
| F | 101.8 | 87.1 | 261 | 478 | 413 | 115.5 | 302.9 | 9.6 |
| M | 116.4 | 104.3 | 364 | 652 | 554 | 139.4 | 269.0 | 35.0 |
| A | 129.6 | 108.7 | 446 | 679 | 599 | 134.4 | 314.0 | 29.7 |
| M | 93.3 | 108.0 | 608 | 850 | 882 | 138.0 | 357.8 | 32.9 |
| J | 140.9 | 114.1 | 507 | 905 | 1,045 | 127.3 | 349.1 | 35.1 |
| J | 116.6 | 131.9 | 665 | 1,015 | 980 | 126.0 | 360.8 | |
| A | 164.5 | | 572 | 911 | 1,072 | 130.7 | 385.9 | |

[1]Total salt and salt content of brine. **Sources: Production of Canada's Leading Minerals (26-007), Cement (44-001), Salt (26-009), Asbestos (26-001), Trade of Canada, Imports (65-007), Exports (65-004), D. B. S.**

Construction

Table 66: mortgage loans approvals[1]

| monthly averages | new housing | | | | | | | | | | | | existing property | |
|---|---|---|---|---|---|---|---|---|---|---|---|---|---|---|
| | under National Housing Act[2] | | | conventional lenders | | | total N.H.A. and conventional | dwelling units | | | | | conventional lenders | |
| | | | | | | | | National Housing Act | | | | | | |
| | C.M.H.C. | other approved lenders[2] | total | life insurance companies | trust, loan and other companies[3] | total | | C.M.H.C. | other N.H.A. | total | conventional | total | residential | other |
| | million dollars | | | | | | | number | | | | | million dollars | |
| 1964 | 31 | 29 | 61 | 40 | 27 | 68 | 128 | 2,495 | 2,350 | 4,845 | 7,827 | 12,672 | 53 | 42 |
| 1965 | 39 | 27 | 65 | 48 | 27 | 75 | 140 | 2,828 | 2,126 | 4,955 | 7,518 | 12,473 | 71 | 48 |
| months: | | | | | | | | | | | | | | |
| 1964 J | 20 | 45 | 65 | 45 | 34 | 80 | 145 | 1,811 | 3,741 | 5,552 | 8,362 | 13,914 | 64 | 36 |
| A | 22 | 21 | 43 | 35 | 27 | 62 | 105 | 1,836 | 1,685 | 3,521 | 6,719 | 10,240 | 57 | 33 |
| S | 41 | 31 | 71 | 37 | 20 | 57 | 128 | 3,072 | 2,540 | 5,612 | 7,348 | 12,960 | 58 | 48 |
| O | 107 | 37 | 143 | 40 | 19 | 59 | 203 | 8,116 | 3,189 | 11,305 | 6,861 | 18,166 | 59 | 47 |
| N | 67 | 20 | 87 | 60 | 43 | 104 | 191 | 5,103 | 1,497 | 6,600 | 11,473 | 18,073 | 53 | 42 |
| D | 41 | 16 | 58 | 44 | 31 | 75 | 133 | 3,159 | 1,365 | 4,524 | 7,779 | 12,303 | 54 | 70 |
| 1965 J | 20 | 5 | 25 | 25 | 36 | 61 | 86 | 1,576 | 437 | 2,013 | 6,363 | 8,376 | 46 | 50 |
| F | 9 | 8 | 17 | 56 | 28 | 84 | 101 | 739 | 596 | 1,335 | 8,895 | 10,230 | 50 | 68 |
| M | 11 | 38 | 49 | 51 | 24 | 75 | 124 | 908 | 3,137 | 4,045 | 8,219 | 12,264 | 63 | 46 |
| A | 11 | 28 | 39 | 36 | 34 | 70 | 109 | 870 | 2,149 | 3,019 | 7,723 | 10,742 | 74 | 65 |
| M | 18 | 57 | 75 | 53 | 32 | 85 | 160 | 1,503 | 4,620 | 6,123 | 8,932 | 15,055 | 87 | 61 |
| J | 17 | 49 | 66 | 54 | 41 | 95 | 161 | 1,385 | 3,813 | 5,198 | 9,745 | 14,943 | 116 | 48 |
| J | 21 | 51 | 72 | 85 | 16 | 101 | 173 | 1,669 | 4,098 | 5,767 | 9,058 | 14,825 | 75 | 69 |
| A | 24 | 25 | 49 | 54 | 36 | 90 | 139 | 1,871 | 1,936 | 3,807 | 8,283 | 12,090 | 69 | 34 |
| S | 79 | 20 | 98 | 45 | 24 | 69 | 167 | 5,580 | 1,604 | 7,184 | 6,139 | 13,323 | 49 | 38 |
| O | 109 | 20 | 129 | 37 | 17 | 54 | 183 | 7,642 | 1,647 | 9,289 | 5,195 | 14,484 | 42 | 23 |
| N | 81 | 10 | 91 | 38 | 28 | 66 | 157 | 5,795 | 818 | 6,613 | 6,448 | 13,061 | 42 | 43 |
| D | 63 | 8 | 71 | 43 | 9 | 52 | 123 | 4,404 | 661 | 5,065 | 5,221 | 10,286 | 36 | 36 |
| 1966 J | 33 | 2 | 35 | 27 | 13 | 40 | 75 | 2,294 | 204 | 2,498 | 4,017 | 6,515 | 32 | 32 |
| F | 10 | 11 | 21 | 37 | 16 | 53 | 74 | 808 | 891 | 1,699 | 5,420 | 7,119 | 43 | 29 |
| M | 20 | 38 | 58 | 49 | 18 | 67 | 125 | 1,865 | 2,836 | 4,701 | 6,675 | 11,376 | 54 | 56 |
| A | 18 | 28 | 46 | 41 | 23 | 64 | 110 | 1,283 | 2,028 | 3,311 | 5,724 | 9,035 | 47 | 46 |
| M | 21 | 31 | 51 | 42 | 28 | 70 | 121 | 1,489 | 2,290 | 3,779 | 6,380 | 10,159 | 52 | 25 |
| J | 32 | 22 | 54 | 34 | 18 | 52 | 106 | 2,455 | 1,693 | 4,148 | 5,032 | 9,180 | 53 | 29 |
| J | 27 | 14 | 41 | 26 | 22 | 48 | 89 | 1,919 | 1,105 | 3,024 | 4,089 | 7,113 | 41 | 35 |
| A | 80 | 12 | 92 | | | | | 5,236 r | 999 | 6,235 r | | | | |
| S | 129 | 9 | 137 | | | | | 8,470 | 638 | 9,108 | | | | |

Note: Components may not add to totals due to rounding differences. [1]Data are on a gross basis i.e. they do not take account of cancellations or alterations of loans after initial approval. [2]Agency loans (loans made by other lending institutions on behalf of C.M.H.C.) are included under C.M.H.C. [3]Includes fraternal and mutual benefit societies and Quebec savings banks. **Source: Canadian Housing Statistics, Central Mortgage and Housing Corporation.**

**Table 67: building permits by types (million dollars)**

| monthly averages | total | non-residential: industrial | non-residential: commercial | non-residential: institutional and government | residential | Canada, 56 municipalities[1] | total | non-residential: industrial | non-residential: commercial | non-residential: institutional and government | residential | Canada, 56 municipalities[1] |
|---|---|---|---|---|---|---|---|---|---|---|---|---|
| 1964 | 272.3 | 31.7 | 49.8 | 56.2 | 134.6 | 124.9 | | | M.C.D. | | | |
| 1965 | 317.5 | 35.9 | 65.2 | 70.0 | 146.4 | 149.0 | 5 | 6 | 6 | 6 | 3 | 5 |
| months: | unadjusted for seasonal variation | | | | | | adjusted for seasonal variation | | | | | |
| 1964 M | 206.2 | 14.9 | 45.8 | 47.3 | 98.1 | 122.7 | 242.3 | 15.1 | 51.3 | 54.8 | 121.1 | 132.6 |
| A | 288.1 | 32.3 | 57.0 | 42.8 | 155.9 | 127.2 | 257.7 | 28.8 | 54.2 | 46.4 | 128.3 | 116.6 |
| M | 275.9 | 32.2 | 37.8 | 60.7 | 145.2 | 103.6 | 230.7 | 29.3 | 34.3 | 52.1 | 115.0 | 96.7 |
| J | 289.0 | 26.3 | 47.9 | 64.7 | 150.2 | 126.3 | 236.4 | 26.5 | 36.8 | 54.5 | 118.6 | 101.4 |
| J | 303.8 | 34.7 | 57.8 | 68.9 | 142.3 | 129.0 | 251.5 | 27.5 | 46.6 | 50.9 | 126.5 | 108.3 |
| A | 293.2 | 49.3 | 48.6 | 45.9 | 149.4 | 123.9 | 277.8 | 37.7 | 49.2 | 45.5 | 145.4 | 124.7 |
| S | 374.6 | 39.1 | 84.4 | 93.4 | 157.6 | 189.0 | 341.1 | 32.8 | 79.2 | 84.8 | 144.3 | 178.3 |
| O | 352.7 | 43.0 | 51.4 | 53.7 | 204.6 | 147.9 | 299.8 | 37.4 | 49.1 | 57.3 | 156.0 | 126.9 |
| N | 392.6 | 52.3 | 64.9 | 87.8 | 187.6 | 189.1 | 348.0 | 59.1 | 55.8 | 72.2 | 160.9 | 164.9 |
| D | 207.2 | 21.3 | 45.0 | 51.0 | 89.9 | 101.5 | 263.8 | 23.0 | 53.3 | 56.6 | 130.9 | 115.9 |
| 1965 J | 151.6 | 11.7 | 31.4 | 44.0 | 64.5 | 72.0 | 280.6 | 23.4 | 57.4 | 65.9 | 133.9 | 125.9 |
| F | 162.2 | 13.5 | 40.6 | 40.1 | 67.9 | 72.2 | 281.9 | 25.8 | 57.5 | 64.7 | 133.9 | 119.2 |
| M | 267.6 | 36.4 | 48.4 | 62.9 | 119.8 | 123.1 | 297.5 | 35.6 | 52.5 | 66.0 | 143.4 | 123.3 |
| A | 328.4 | 36.3 | 69.8 | 62.2 | 160.1 | 141.9 | 294.8 | 32.1 | 62.9 | 66.9 | 132.9 | 129.4 |
| M | 386.2 | 49.4 | 78.9 | 74.0 | 183.9 | 157.3 | 331.8 | 44.2 | 75.0 | 63.7 | 148.9 | 147.5 |
| J | 440.5 | 32.5 | 122.3 | 80.8 | 204.9 | 228.5 | 357.3 | 33.7 | 94.4 | 68.2 | 161.0 | 186.3 |
| J | 395.2 | 53.2 | 85.5 | 95.9 | 160.5 | 180.9 | 329.5 | 41.5 | 69.1 | 73.3 | 145.6 | 155.0 |
| A | 312.0 | 35.6 | 53.5 | 79.9 | 143.0 | 147.7 | 302.9 | 27.1 | 54.3 | 81.8 | 139.7 | 151.6 |
| S | 345.5 | 41.8 | 64.4 | 76.2 | 163.0 | 171.7 | 309.4 | 34.6 | 58.6 | 67.9 | 148.3 | 159.4 |
| O | 388.0 | 34.4 | 52.3 | 98.0 | 203.4 | 186.5 | 334.5 | 30.8 | 54.0 | 95.1 | 154.6 | 163.9 |
| N | 343.3 | 28.8 | 86.9 | 55.6 | 171.9 | 165.6 | 286.2 | 31.4 | 69.8 | 46.8 | 138.2 | 138.3 |
| D | 289.1 | 56.6 | 48.8 | 70.0 | 113.7 | 141.0 | 361.3 | 60.7 | 58.5 | 78.5 | 163.6 | 160.7 |
| 1966 J | 184.8 | 24.5 | 35.7 | 44.5 | 80.1 | 83.7 | 348.2 | 49.1 | 65.9 | 67.3 | 165.9 | 146.9 |
| F | 174.6 | 29.5 | 35.8 | 48.3 | 61.0 | 65.5 | 306.0 | 57.5 | 50.1 | 77.4 | 121.0 | 108.6 |
| M | 295.3 | 39.0 | 66.0 | 79.1 | 111.1 | 140.3 | 324.3 | 38.3 | 71.8 | 80.7 | 133.5 | 138.2 |
| A | 368.0 | 42.2 | 82.4 | 85.3 | 158.1 | 167.0 | 333.3 | 37.3 | 72.5 | 91.5 | 132.0 | 152.2 |
| M | 374.0 | 41.3 | 49.5 | 108.8 | 174.4 | 152.2 | 322.0 | 36.6 | 48.4 | 94.0 | 143.0 | 142.7 |
| J | 365.8 | 44.8 | 71.4 | 86.5 | 163.1 | 178.2 | 302.9 | 46.8 | 55.0 | 73.2 | 127.9 | 143.0 |
| J | 332.5 r | 50.7 r | 47.1 r | 100.2 r | 134.5 r | 148.1 | 289.6 r | 41.0 r | 39.6 r | 81.0 r | 128.0 r | 134.5 |
| A | 369.8 | 55.2 | 77.5 | 89.6 | 147.5 | 176.2 | 364.9 | 42.0 | 84.9 | 93.4 | 144.6 | 179.4 |

Note: Components may not add to totals due to rounding differences. [1]The data are collected for 1,400 municipalities and individual figures are available on request. Historical data back to 1920 are available in "Historical Monthly Statistics" Catalogue No. 11-503, occasional. Starting with January 1966, the number of municipalities has been reduced to 56 following the annexation of the town of Riverside to the city of Windsor. **Source: Building Permits (64-001), D. B. S.**

**Table 68: building permits by provinces[1] (million dollars)**

| monthly averages or months | Canada | Nfld. | P.E.I. | N.S. | N.B. | Que. | Ont. | Man. | Sask. | Alta. | B.C. |
|---|---|---|---|---|---|---|---|---|---|---|---|
| 1964 | 272.3 | 1.8 | 0.7 | 6.6 | 4.5 | 65.7 | 119.5 | 10.1 | 9.4 | 24.1 | 29.9 |
| 1965 | 317.5 | 3.3 | 0.7 | 7.1 | 6.0 | 74.9 | 138.4 | 10.2 | 12.4 | 29.0 | 35.3 |
| 1964 M | 206.2 | 0.1 | – | 1.3 | 1.9 | 45.4 | 103.8 | 6.3 | 3.7 | 23.1 | 20.6 |
| A | 288.1 | 1.4 | 0.3 | 4.2 | 2.2 | 72.1 | 124.8 | 9.8 | 11.5 | 23.4 | 38.2 |
| M | 275.9 | 2.2 | 5.1 | 6.9 | 5.5 | 63.2 | 115.2 | 9.1 | 11.7 | 22.4 | 34.7 |
| J | 289.0 | 2.0 | 0.4 | 4.3 | 7.8 | 58.1 | 141.7 | 8.8 | 17.5 | 17.5 | 30.9 |
| J | 303.8 | 2.3 | 0.3 | 5.1 | 5.5 | 60.8 | 136.0 | 14.0 | 9.8 | 30.1 | 39.8 |
| A | 293.2 | 1.1 | 0.2 | 25.0 | 5.0 | 58.3 | 129.7 | 11.0 | 8.2 | 21.4 | 33.1 |
| S | 374.6 | 5.5 | 0.4 | 6.0 | 8.2 | 104.5 | 169.6 | 12.0 | 10.0 | 33.2 | 25.1 |
| O | 352.7 | 2.1 | 1.2 | 9.3 | 10.3 | 81.3 | 153.9 | 16.8 | 14.2 | 30.4 | 33.2 |
| N | 392.6 | 1.4 | 0.2 | 7.7 | 4.3 | 126.2 | 166.0 | 10.1 | 9.9 | 29.2 | 37.6 |
| D | 207.2 | 0.7 | 0.1 | 6.0 | 0.9 | 48.5 | 92.3 | 5.4 | 9.3 | 26.7 | 17.3 |
| 1965 J | 151.6 | 0.7 | – | 1.7 | 1.1 | 40.6 | 65.7 | 9.3 | 1.5 | 15.1 | 16.0 |
| F | 162.2 | 0.6 | – | 1.5 | 1.9 | 49.8 | 62.5 | 5.1 | 3.7 | 14.6 | 22.4 |
| M | 267.6 | 1.7 | 0.3 | 2.7 | 5.0 | 56.5 | 135.6 | 5.9 | 4.8 | 22.1 | 32.8 |
| A | 328.4 | 2.7 | 0.8 | 5.4 | 3.9 | 73.9 | 145.5 | 14.9 | 11.4 | 21.7 | 48.3 |
| M | 386.2 | 13.4 | 0.3 | 18.1 | 3.8 | 74.6 | 169.6 | 11.4 | 14.8 | 34.0 | 44.1 |
| J | 440.5 | 3.5 | 0.3 | 14.9 | 5.6 | 133.6 | 172.5 | 11.8 | 14.5 | 31.9 | 48.9 |
| J | 395.2 | 2.3 | 0.9 | 15.5 | 29.7 | 83.3 | 171.9 | 7.6 | 18.4 | 29.6 | 36.0 |
| A | 312.0 | 3.1 | 1.1 | 6.3 | 5.9 | 66.7 | 128.4 | 10.8 | 18.3 | 29.6 | 41.7 |
| S | 345.5 | 1.6 | 0.2 | 5.4 | 5.8 | 95.2 | 139.6 | 13.6 | 15.0 | 43.6 | 25.5 |
| O | 388.0 | 2.3 | 2.2 | 4.9 | 5.7 | 90.8 | 166.0 | 14.1 | 20.6 | 50.6 | 30.9 |
| N | 343.3 | 2.4 | 0.4 | 5.3 | 2.8 | 75.3 | 172.2 | 9.0 | 13.4 | 25.6 | 36.9 |
| D | 289.1 | 5.8 | 1.2 | 4.1 | 1.1 | 59.1 | 131.7 | 5.8 | 11.0 | 29.7 | 39.6 |
| 1966 J | 184.8 | 2.1 | 1.1 | 2.1 | 0.7 | 40.4 | 86.9 | 2.9 | 4.1 | 12.4 | 32.1 |
| F | 174.6 | 3.2 | 0.1 | 1.5 | 1.5 | 42.2 | 82.1 | 4.6 | 4.8 | 10.5 | 24.2 |
| M | 295.3 | 1.1 | 0.1 | 2.4 | 4.9 | 59.8 | 156.1 | 6.0 | 13.5 | 16.3 | 35.0 |
| A | 368.0 | 2.2 | 0.9 | 9.7 | 2.8 | 75.8 | 175.4 | 13.8 | 15.8 | 36.7 | 34.9 |
| M | 374.0 | 4.1 | 0.2 | 7.8 | 8.8 | 74.4 | 189.8 | 7.6 | 12.7 | 28.9 | 39.7 |
| J | 365.8 | 1.2 | 0.3 | 8.6 | 3.0 | 59.6 | 179.4 | 20.0 | 17.3 | 38.3 | 38.0 |
| J | 332.5 r | 1.3 | 0.2 | 6.7 r | 4.2 | 47.1 r | 176.1 r | 8.9 | 17.9 | 25.9 r | 44.2 r |
| A | 369.8 | 2.3 | 0.5 | 8.9 | 3.8 | 68.8 | 179.9 | 17.4 | 14.9 | 36.5 | 36.8 |

[1]The coverage was extended to 507 municipalities in 1948, and as of 1965, stands at more than 1,400; minor revisions are still being required in the table, due to the non-receipt of returns from a few small places. No account is taken of the building activity outside of registration areas. Actual operations normally follow the granting of permits but a number of projects are not undertaken or abandoned. The amount depends upon the statement of the applicant and considerable change may develop before the completion of the operation. **Source: Building Permits (64-001), D.B.S.**

Table 69: dwelling units[1] started, all areas

| quarterly averages or quarters | Canada | Nfld. | P.E.I. | N.S. | N.B. | Que. | Ont. | Man. | Sask. | Alta. | B.C. |
|---|---|---|---|---|---|---|---|---|---|---|---|
| 1964 | 41,414 | 508 | 93 | 984 | 761 | 10,798 | 16,404 | 1,663 | 1,782 | 3,003 | 5,416 |
| 1965 | 41,641 | 416 | 161 | 952 | 707 | 11,109 | 16,692 | 1,492 | 1,869 | 2,894 | 5,350 |
| 1962 1 | 16,085 | 152 | 6 | 338 | 171 | 5,688 | 4,267 | 421 | 340 | 2,040 | 2,662 |
| 2 | 39,923 | 611 | 199 | 1,328 | 843 | 11,699 | 14,078 | 1,679 | 1,606 | 4,184 | 3,696 |
| 3 | 40,233 | 394 | 128 | 815 | 647 | 11,861 | 14,211 | 1,608 | 2,079 | 4,521 | 3,969 |
| 4 | 33,854 | 413 | 44 | 708 | 646 | 10,904 | 11,750 | 981 | 1,260 | 3,583 | 3,565 |
| 1963 1 | 17,091 | 107 | 13 | 392 | 20 | 6,072 | 4,618 | 626 | 631 | 1,694 | 2,918 |
| 2 | 40,387 | 787 | 135 | 697 | 475 | 10,510 | 16,934 | 1,791 | 1,538 | 3,518 | 4,002 |
| 3 | 44,242 | 653 | 249 | 1,201 | 616 | 11,890 | 17,416 | 1,924 | 1,826 | 3,314 | 5,153 |
| 4 | 46,904 | 260 | 132 | 667 | 558 | 14,919 | 16,989 | 2,047 | 2,286 | 3,790 | 5,256 |
| 1964 1 | 23,297 | 148 | 16 | 265 | 126 | 7,259 | 7,053 | 1,098 | 793 | 2,412 | 4,127 |
| 2 | 39,972 | 669 | 119 | 1,188 | 724 | 9,135 | 16,928 | 1,441 | 1,984 | 2,552 | 5,232 |
| 3 | 47,001 | 684 | 119 | 1,391 | 1,108 | 10,419 | 19,641 | 1,973 | 2,047 | 3,472 | 6,147 |
| 4 | 55,388 | 531 | 119 | 1,094 | 1,086 | 16,381 | 21,995 | 2,140 | 2,306 | 3,577 | 6,159 |
| 1965 1 | 22,455 | 305 | 118 | 523 | 88 | 7,107 | 7,231 | 767 | 768 | 1,928 | 3,620 |
| 2 | 46,055 | 389 | 146 | 1,024 | 1,044 | 10,746 | 19,579 | 1,603 | 1,817 | 2,586 | 7,121 |
| 3 | 49,551 | 645 | 175 | 1,253 | 1,011 | 10,947 | 22,750 | 1,611 | 2,388 | 3,110 | 5,661 |
| 4 | 48,504 | 325 | 204 | 1,008 | 686 | 15,637 | 17,207 | 1,988 | 2,502 | 3,951 | 4,996 |
| 1966 1 | 23,075 | 340 | 141 | 403 | 258 | 7,594 | 7,490 | 661 | 854 | 1,346 | 3,988 r |
| 2 | 34,748 | 591 | 94 | 836 | 853 | 6,944 | 15,947 | 1,121 | 1,497 | 2,343 | 4,522 |
| 3 | 37,145 | 561 | 90 | 899 | 782 | 8,825 | 14,857 | 1,901 | 1,821 | 2,595 | 4,814 |

Table 70: dwelling units[1] completed, all areas

| quarterly averages or quarters | Canada | Nfld. | P.E.I. | N.S. | N.B. | Que. | Ont. | Man. | Sask. | Alta. | B.C. |
|---|---|---|---|---|---|---|---|---|---|---|---|
| 1964 | 37,741 | 595 | 107 | 782 | 541 | 10,914 | 14,435 | 1,649 | 1,498 | 3,024 | 4,195 |
| 1965 | 38,259 | 519 | 115 | 868 | 737 | 10,641 | 14,142 | 1,548 | 1,804 | 2,839 | 5,046 |
| 1962 1 | 26,776 | 176 | 234 | 746 | 333 | 6,385 | 11,452 | 844 | 859 | 2,873 | 2,874 |
| 2 | 25,698 | 459 | 107 | 680 | 360 | 8,083 | 8,813 | 828 | 1,254 | 2,631 | 2,483 |
| 3 | 34,508 | 392 | 144 | 1,034 | 541 | 10,350 | 12,614 | 1,373 | 1,438 | 3,505 | 3,117 |
| 4 | 39,700 | 405 | 252 | 967 | 820 | 10,964 | 14,408 | 1,786 | 2,168 | 4,484 | 3,446 |
| 1963 1 | 25,093 | 170 | 130 | 826 | 344 | 7,226 | 7,935 | 1,118 | 760 | 3,090 | 3,494 |
| 2 | 30,094 | 923 | 61 | 953 | 464 | 10,964 | 8,073 | 794 | 1,121 | 3,296 | 3,445 |
| 3 | 35,398 | 687 | 131 | 919 | 327 | 10,256 | 12,963 | 1,369 | 1,512 | 2,916 | 4,318 |
| 4 | 37,606 | 444 | 162 | 793 | 569 | 10,543 | 14,429 | 1,611 | 1,383 | 3,117 | 4,555 |
| 1964 1 | 44,385 | 473 | 121 | 1,112 | 668 | 12,782 | 15,669 | 2,060 | 1,756 | 5,545 | 4,199 |
| 2 | 32,050 | 322 | 46 | 436 | 217 | 11,928 | 11,365 | 1,089 | 978 | 2,007 | 3,662 |
| 3 | 35,337 | 676 | 80 | 756 | 437 | 8,921 | 15,666 | 1,329 | 1,390 | 2,306 | 3,776 |
| 4 | 39,191 | 910 | 182 | 823 | 841 | 10,027 | 15,039 | 2,119 | 1,868 | 2,238 | 5,144 |
| 1965 1 | 43,762 | 489 | 38 | 865 | 898 | 12,391 | 15,036 | 2,152 | 2,029 | 4,363 | 5,501 |
| 2 | 36,850 | 439 | 88 | 646 | 448 | 11,968 | 13,687 | 962 | 1,647 | 2,131 | 4,834 |
| 3 | 34,719 | 366 | 168 | 1,049 | 611 | 8,963 | 12,719 | 1,513 | 1,605 | 2,108 | 5,617 |
| 4 | 37,706 | 782 | 165 | 911 | 990 | 9,243 | 15,126 | 1,566 | 1,937 | 2,753 | 4,233 |
| 1966 1 | 35,964 | 223 | 145 | 1,097 | 846 | 8,710 | 13,303 | 1,430 | 1,835 | 3,580 | 4,795 |
| 2 | 47,614 | 478 | 133 | 737 | 806 | 16,171 | 16,221 | 1,767 | 1,591 | 2,956 | 6,754 |
| 3 | 39,586 | 319 | 129 | 684 | 510 | 7,391 | 21,507 | 794 | 1,531 | 1,686 | 5,035 |

Table 71: dwelling units[1] under construction[2], all areas

| quarterly averages or quarters | Canada | Nfld. | P.E.I. | N.S. | N.B. | Que. | Ont. | Man. | Sask. | Alta. | B.C. |
|---|---|---|---|---|---|---|---|---|---|---|---|
| 1964 | 107,718 | 1,628 | 156 | 3,288 | 2,026 | 23,037 | 48,835 | 3,896 | 3,824 | 6,689 | 14,339 |
| 1965 | 119,854 | 1,210 | 340 | 3,667 | 1,901 | 24,512 | 58,172 | 3,643 | 4,112 | 6,884 | 15,413 |
| 1962 1 | 63,076 | 2,410 | 410 | 3,157 | 736 | 15,100 | 24,886 | 2,068 | 1,643 | 5,572 | 7,094 |
| 2 | 76,865 | 2,522 | 504 | 3,807 | 1,212 | 18,489 | 30,077 | 2,920 | 1,998 | 7,152 | 8,184 |
| 3 | 82,331 | 2,521 | 488 | 3,590 | 1,315 | 19,886 | 31,674 | 3,153 | 2,628 | 8,162 | 8,914 |
| 4 | 76,153 | 2,529 | 280 | 3,331 | 1,136 | 19,699 | 28,932 | 2,337 | 1,719 | 7,178 | 9,012 |
| 1963 1 | 68,903 | 2,470 | 164 | 2,875 | 804 | 19,053 | 25,645 | 1,817 | 1,558 | 5,725 | 8,792 |
| 2 | 78,810 | 2,315 | 238 | 2,617 | 815 | 18,345 | 34,467 | 2,844 | 1,994 | 5,936 | 9,239 |
| 3 | 87,443 | 2,248 | 357 | 2,893 | 1,105 | 19,852 | 38,893 | 3,395 | 2,305 | 6,338 | 10,057 |
| 4 | 96,613 | 2,083 | 329 | 2,785 | 1,095 | 24,181 | 41,401 | 3,830 | 3,174 | 7,001 | 10,734 |
| 1964 1 | 73,495 | 1,673 | 105 | 1,616 | 609 | 18,797 | 32,613 | 2,887 | 1,810 | 3,571 | 9,814 |
| 2 | 80,603 | 2,004 | 179 | 2,381 | 1,111 | 15,258 | 38,121 | 3,229 | 2,826 | 4,194 | 11,300 |
| 3 | 92,035 | 2,012 | 218 | 3,016 | 1,777 | 16,822 | 41,880 | 3,871 | 3,418 | 5,417 | 13,604 |
| 4 | 107,718 | 1,628 | 156 | 3,288 | 2,026 | 23,037 | 48,835 | 3,896 | 3,824 | 6,689 | 14,339 |
| 1965 1 | 85,966 | 1,440 | 236 | 3,010 | 1,215 | 17,636 | 40,863 | 2,491 | 2,580 | 4,266 | 12,229 |
| 2 | 94,586 | 1,390 | 294 | 3,391 | 1,810 | 16,130 | 46,480 | 3,131 | 2,745 | 4,717 | 14,498 |
| 3 | 109,088 | 1,668 | 301 | 3,538 | 2,206 | 18,051 | 56,379 | 3,216 | 3,520 | 5,689 | 14,520 |
| 4 | 119,854 | 1,210 | 340 | 3,667 | 1,901 | 24,512 | 58,172 | 3,643 | 4,112 | 6,884 | 15,413 |
| 1966 1 | 105,887 | 1,326 | 336 | 2,971 | 1,312 | 23,178 | 51,481 | 2,873 | 3,115 | 4,756 | 14,539 |
| 2 | 92,605 | 1,438 | 297 | 3,067 | 1,355 | 13,652 | 51,083 | 2,227 | 2,956 | 4,206 | 12,324 |
| 3 | 88,332 | 1,674 | 258 | 3,276 | 1,625 | 15,019 | 42,907 | 3,331 | 3,130 | 5,157 | 11,955 |

[1]A dwelling unit is defined as a structurally separate set of living quarters having its own entrance from outside of the building, or from a common passage inside. These data are the result of a nation-wide survey, for which the field work is carried out by the Central Mortgage and Housing Corporation. All metropolitan areas and urban centres with a population of 5,000 or more, along with certain other areas of high building activity, are enumerated completely each month. The remainder of the country is covered on a sample basis quarterly. [2]End of period. **Source: New Residential Construction (64-002), D. B. S.**

Table 72: dwelling units[1] started, centres 5,000 and over

| monthly averages or months | | Canada | Atlantic provinces | Quebec | Ontario | Manitoba | Saskatchewan | Alberta | British Columbia | metropolitan areas Montreal | Toronto | Winnipeg | Vancouver |
|---|---|---|---|---|---|---|---|---|---|---|---|---|---|
| 1964 | | 11,350 | 402 | 3,117 | 4,787 | 390 | 387 | 795 | 1,471 | 2,253 | 2,401 | 349 | 1,066 |
| 1965 | | 11,565 | 381 | 3,272 | 4,986 | 365 | 409 | 789 | 1,363 | 2,432 | 2,709 | 325 | 974 |
| 1963 | N | 12,312 | 309 | 3,951 | 4,579 | 727 | 493 | 944 | 1,309 | 2,641 | 1,902 | 652 | 1,041 |
| | D | 15,878 | 298 | 6,129 | 5,187 | 602 | 560 | 1,406 | 1,696 | 4,059 | 1,954 | 550 | 1,235 |
| 1964 | J | 8,313 | 146 | 2,727 | 2,664 | 562 | 184 | 942 | 1,088 | 1,905 | 1,152 | 543 | 788 |
| | F | 6,015 | 75 | 2,019 | 1,749 | 166 | 163 | 680 | 1,163 | 1,361 | 494 | 154 | 909 |
| | M | 5,525 | 44 | 1,755 | 1,816 | 224 | 101 | 404 | 1,181 | 1,395 | 774 | 211 | 896 |
| | A | 8,340 | 143 | 1,947 | 3,751 | 249 | 251 | 686 | 1,313 | 1,358 | 1,935 | 238 | 932 |
| | M | 11,334 | 463 | 2,745 | 5,109 | 475 | 572 | 463 | 1,507 | 1,818 | 2,785 | 418 | 1,189 |
| | J | 12,689 | 569 | 2,947 | 5,942 | 346 | 593 | 736 | 1,556 | 2,099 | 3,439 | 253 | 919 |
| | J | 14,190 | 333 | 3,143 | 6,881 | 480 | 409 | 782 | 2,162 | 2,348 | 3,333 | 438 | 1,647 |
| | A | 11,912 | 312 | 2,853 | 5,496 | 174 | 300 | 1,210 | 1,567 | 2,263 | 2,836 | 144 | 1,187 |
| | S | 11,633 | 986 | 3,193 | 4,764 | 455 | 420 | 549 | 1,266 | 2,286 | 2,504 | 392 | 1,073 |
| | O | 13,795 | 733 | 3,023 | 6,204 | 396 | 662 | 941 | 1,836 | 2,318 | 3,926 | 349 | 1,110 |
| | N | 20,297 | 712 | 6,863 | 7,989 | 776 | 669 | 1,474 | 1,814 | 4,912 | 3,102 | 700 | 1,239 |
| | D | 12,163 | 308 | 4,194 | 5,081 | 379 | 323 | 674 | 1,204 | 2,975 | 2,530 | 349 | 902 |
| 1965 | J | 6,822 | 243 | 2,154 | 2,103 | 308 | 309 | 633 | 1,072 | 1,605 | 935 | 301 | 623 |
| | F | 5,753 | 81 | 1,804 | 2,070 | 124 | 147 | 726 | 801 | 1,349 | 1,307 | 119 | 587 |
| | M | 6,866 | 137 | 2,350 | 2,473 | 285 | 183 | 332 | 1,106 | 1,887 | 1,057 | 284 | 835 |
| | A | 8,877 | 326 | 2,285 | 3,552 | 352 | 182 | 1,036 | 1,144 | 1,716 | 1,510 | 317 | 808 |
| | M | 13,661 | 513 | 3,179 | 6,398 | 310 | 351 | 567 | 2,343 | 2,323 | 3,664 | 299 | 1,960 |
| | J | 15,984 | 501 | 4,086 | 7,705 | 523 | 562 | 537 | 2,070 | 3,067 | 4,461 | 486 | 1,488 |
| | J | 13,700 | 547 | 3,109 | 6,573 | 306 | 794 | 803 | 1,568 | 2,216 | 3,516 | 241 | 1,151 |
| | A | 15,522 | 440 | 3,130 | 9,037 | 256 | 406 | 946 | 1,307 | 2,303 | 5,219 | 206 | 775 |
| | S | 11,297 | 490 | 3,417 | 4,736 | 356 | 376 | 568 | 1,354 | 2,522 | 2,732 | 302 | 930 |
| | O | 11,640 | 391 | 3,785 | 4,475 | 607 | 336 | 854 | 1,192 | 2,995 | 2,496 | 508 | 917 |
| | N | 16,268 | 469 | 5,799 | 6,078 | 531 | 716 | 1,671 | 1,004 | 4,232 | 2,973 | 470 | 612 |
| | D | 12,389 | 433 | 4,166 | 4,629 | 419 | 550 | 792 | 1,400 | 2,967 | 2,636 | 365 | 998 |
| 1966 | J | 7,775 | 267 | 2,885 | 3,001 | 234 | 232 | 292 | 864 | 2,143 | 1,587 | 231 | 489 |
| | F | 5,573 | 156 | 1,799 | 1,812 | 197 | 138 | 478 | 993 | 1,205 | 608 | 194 | 670 |
| | M | 6,507 | 155 | 2,107 | 2,099 | 137 | 224 | 377 | 1,408 | 1,656 | 1,413 | 94 | 1,176 |
| | A | 6,518 | 271 | 1,463 | 3,047 | 99 | 172 | 384 | 1,082 | 1,072 | 1,285 | 89 | 745 |
| | M | 10,214 | 443 | 2,110 | 5,697 | 195 | 292 | 511 | 966 | 1,558 | 2,869 | 168 | 540 |
| | J | 10,508 | 394 | 2,598 | 5,048 | 294 | 324 | 942 | 908 | 2,202 | 2,698 | 260 | 630 |
| | J | 10,056 | 314 | 2,100 | 4,903 | 251 | 362 | 706 | 1,420 | 1,681 | 2,679 | 233 | 1,006 |
| | A | 8,427 | 386 | 2,094 | 3,809 | 653 | 232 | 401 | 852 | 1,610 | 1,981 | 607 | 567 |
| | S | 10,149 | 331 | 3,543 | 3,730 | 230 | 364 | 792 | 1,159 | 2,899 | 1,723 | 184 | 855 |

Table 73: dwelling units[1] completed, centres 5,000 and over

| monthly averages or months | | Canada | Atlantic provinces | Quebec | Ontario | Manitoba | Saskatchewan | Alberta | British Columbia | metropolitan areas Montreal | Toronto | Winnipeg | Vancouver |
|---|---|---|---|---|---|---|---|---|---|---|---|---|---|
| 1964 | | 10,325 | 323 | 3,162 | 4,219 | 408 | 313 | 820 | 1,080 | 2,223 | 1,967 | 367 | 762 |
| 1965 | | 10,456 | 403 | 3,104 | 4,107 | 361 | 407 | 748 | 1,325 | 2,276 | 1,763 | 329 | 895 |
| 1963 | N | 10,231 | 433 | 3,138 | 3,881 | 307 | 415 | 796 | 1,261 | 2,201 | 2,210 | 258 | 890 |
| | D | 8,925 | 383 | 2,645 | 3,358 | 362 | 250 | 894 | 1,033 | 1,835 | 1,408 | 319 | 778 |
| 1964 | J | 6,238 | 221 | 1,642 | 2,541 | 248 | 185 | 670 | 731 | 935 | 1,036 | 226 | 591 |
| | F | 8,029 | 306 | 1,710 | 3,448 | 341 | 273 | 1,204 | 747 | 1,366 | 1,391 | 316 | 490 |
| | M | 21,996 | 480 | 8,277 | 7,078 | 977 | 746 | 2,866 | 1,572 | 6,176 | 2,777 | 867 | 959 |
| | A | 12,273 | 295 | 5,035 | 4,293 | 286 | 222 | 859 | 1,283 | 3,713 | 2,284 | 260 | 870 |
| | M | 7,047 | 128 | 2,271 | 3,185 | 81 | 182 | 493 | 707 | 1,773 | 2,070 | 74 | 545 |
| | J | 7,450 | 250 | 2,528 | 2,810 | 523 | 95 | 356 | 888 | 1,024 | 1,417 | 511 | 679 |
| | J | 9,460 | 182 | 2,867 | 4,730 | 253 | 306 | 430 | 692 | 1,950 | 2,402 | 208 | 444 |
| | A | 8,489 | 410 | 2,127 | 3,870 | 333 | 306 | 574 | 869 | 1,549 | 2,066 | 311 | 404 |
| | S | 11,504 | 356 | 2,647 | 5,848 | 392 | 327 | 777 | 1,157 | 1,748 | 2,216 | 339 | 670 |
| | O | 12,682 | 302 | 4,027 | 5,508 | 834 | 456 | 501 | 1,054 | 3,065 | 2,263 | 759 | 896 |
| | N | 10,927 | 553 | 3,030 | 4,002 | 373 | 362 | 694 | 1,913 | 2,120 | 1,826 | 316 | 1,509 |
| | D | 7,807 | 398 | 1,777 | 3,317 | 256 | 295 | 421 | 1,343 | 1,253 | 1,851 | 221 | 1,083 |
| 1965 | J | 7,095 | 315 | 1,415 | 2,710 | 354 | 398 | 592 | 1,311 | 1,058 | 733 | 297 | 1,108 |
| | F | 8,060 | 326 | 1,869 | 3,321 | 295 | 371 | 883 | 995 | 1,295 | 1,054 | 271 | 733 |
| | M | 20,524 | 540 | 7,308 | 6,739 | 953 | 801 | 2,136 | 2,047 | 5,609 | 2,066 | 893 | 1,362 |
| | A | 14,352 | 415 | 6,326 | 4,966 | 233 | 635 | 832 | 945 | 5,260 | 2,498 | 209 | 514 |
| | M | 8,679 | 226 | 2,605 | 3,813 | 163 | 283 | 460 | 1,129 | 1,329 | 1,588 | 148 | 945 |
| | J | 8,021 | 338 | 1,618 | 3,380 | 256 | 229 | 315 | 1,885 | 1,109 | 2,224 | 237 | 930 |
| | J | 7,564 | 428 | 1,629 | 2,493 | 407 | 296 | 491 | 1,820 | 980 | 1,011 | 399 | 1,396 |
| | A | 9,675 | 266 | 2,810 | 4,271 | 184 | 297 | 567 | 1,280 | 2,023 | 2,605 | 164 | 732 |
| | S | 11,358 | 455 | 3,457 | 4,465 | 485 | 424 | 643 | 1,429 | 2,511 | 1,867 | 433 | 1,084 |
| | O | 11,587 | 461 | 3,583 | 4,120 | 425 | 376 | 990 | 1,632 | 2,747 | 2,177 | 396 | 1,230 |
| | N | 9,176 | 560 | 2,610 | 4,338 | 195 | 347 | 446 | 680 | 1,999 | 1,628 | 154 | 438 |
| | D | 9,384 | 510 | 2,017 | 4,671 | 382 | 426 | 627 | 751 | 1,393 | 1,701 | 351 | 268 |
| 1966 | J | 8,215 | 746 | 1,655 | 3,976 | 414 | 313 | 787 | 324 | 1,201 | 2,137 | 375 | 63 |
| | F | 8,590 | 337 | 2,011 | 3,909 | 239 | 411 | 1,069 | 614 | 1,325 | 2,098 | 212 | 317 |
| | M | 13,424 | 452 | 3,971 | 4,299 | 404 | 400 | 1,262 | 2,636 | 2,921 | 1,976 | 337 | 2,382 |
| | A | 20,771 | 485 | 9,598 | 4,875 | 1,077 | 499 | 1,512 | 2,725 | 8,028 | 1,358 | 1,014 | 2,048 |
| | M | 8,875 | 290 | 2,872 | 3,533 | 369 | 422 | 573 | 816 | 1,795 | 1,592 | 306 | 426 |
| | J | 10,779 | 314 | 2,130 | 5,843 | 38 | 239 | 371 | 1,844 | 1,732 | 3,889 | 21 | 1,639 |
| | J | 12,852 | 190 | 1,875 | 8,661 | 137 | 218 | 309 | 1,462 | 1,229 | 7,045 | 127 | 1,365 |
| | A | 10,814 | 261 | 2,135 | 5,933 | 138 | 259 | 552 | 1,536 | 1,432 | 3,536 | 120 | 869 |
| | S | 10,030 | 337 | 2,592 | 5,071 | 217 | 307 | 481 | 1,025 | 2,006 | 2,546 | 198 | 688 |

[1]Footnote and Source are at Bottom of Table 71.

## Table 74: building materials

| monthly averages or months | | rigid insulating board | asphalt products: shingles | asphalt products: smooth-surfaced rolls | asphalt products: mineral-surfaced rolls | asphalt products: felts and sheathings | sawn lumber | | iron and steel products: cast iron soil pipe and fittings | iron and steel products: steel pipes, tubes, fittings | iron and steel products: wire nails | clay products: building brick | clay products: structural tile[3] |
|---|---|---|---|---|---|---|---|---|---|---|---|---|---|
| | | prod. | production | | | | prod.[1] | exp.[2] | production | | | producers' sales | |
| | | million sq. ft. | thousand squares | | | thousand tons | million board feet | | thousand tons | | | millions | thousand tons |
| 1964 | | 42.55 | 277 | 76 | 67 | 6.25 | | 539.5 | 5.3 | 63.7 | 8.2 | 46.7 | 7.8 |
| 1965 | | 40.41 | 247 | 73 | 58 | 6.51 | | 531.9 | 5.5 | 65.3 | 8.8 | 42.7 | 7.5 |
| 1964 | J | 41.10 | 349 | 66 | 84 | 4.67 | 897.6 | 706.3 | 5.9 | 86.2 | 8.1 | 46.6 | 7.8 |
| | J | 36.46 | 288 | 113 | 91 | 5.65 | 903.2 | 599.9 | 3.8 | 71.2 | 6.8 | 52.3 | 8.6 |
| | A | 41.30 | 321 | 62 | 84 | 5.00 | 936.7 | 606.6 | 4.2 | 75.4 | 8.1 | 46.7 | 7.3 |
| | S | 40.40 | 334 | 103 | 102 | 6.54 | 905.7 | 551.4 | 5.3 | 65.0 | 9.0 | 47.8 | 7.4 |
| | O | 41.59 | 298 | 103 | 85 | 8.64 | 834.7 | 507.5 | 5.5 | 53.3 | 8.9 | 49.6 | 8.4 |
| | N | 42.82 | 231 | 105 | 52 | 6.91 | 689.6 | 548.9 | 5.7 | 49.6 | 9.1 | 44.7 | 7.6 |
| | D | 50.56 | 245 | 49 | 33 | 7.42 | 661.3 | 457.7 | 5.1 | 48.7 | 8.6 | 51.7 | 9.2 |
| 1965 | J | 36.15 | 108 | 38 | 15 | 4.79 | 734.4 | 348.4 | 5.3 | 52.7 | 9.0 | 21.7 | 5.6 |
| | F | 37.58 | 137 | 16 | 11 | 3.69 | 833.9 | 450.3 | 4.4 | 54.9 | 8.6 | 21.8 | 6.1 |
| | M | 44.22 | 226 | 48 | 29 | 6.25 | 953.2 | 581.8 | 5.7 | 68.7 | 9.6 | 37.5 | 9.2 |
| | A | 33.02 | 179 | 66 | 71 | 6.22 | 759.1 | 427.1 | 5.3 | 73.1 | 8.7 | 34.0 | 6.7 |
| | M | 39.73 | 239 | 80 | 50 | 5.36 | 799.9 | 609.4 | 5.4 | 72.8 | 9.6 | 44.1 | 6.5 |
| | J | 45.58 | 354 | 75 | 68 | 6.71 | 966.6 | 564.0 | 5.9 | 88.2 | 9.2 | 53.6 | 6.7 |
| | J | 34.89 | 336 | 96 | 96 | 6.74 | 873.5 r | 712.8 | 4.1 | 69.3 | 7.0 | 54.3 | 6.0 |
| | A | 40.97 | 380 | 94 | 101 | 7.93 | 887.7 | 566.1 | 5.5 | 59.9 | 8.9 | 53.8 | 9.7 |
| | S | 45.24 | 337 | 108 | 106 | 8.34 | 929.8 | 513.1 | 6.3 | 58.9 | 8.9 | 53.9 | 9.1 |
| | O | 43.73 | 278 | 122 | 72 | 8.32 | 819.0 | 586.9 | 6.1 | 51.8 | 9.0 | 50.9 | 10.0 |
| | N | 40.81 | 185 | 80 | 48 | 7.61 | 729.3 | 502.7 | 6.2 | 63.1 | 9.2 | 44.8 | 8.0 |
| | D | 43.01 | 204 | 53 | 30 | 6.14 | 775.8 | 520.5 | 5.3 | 70.2 | 8.0 | 41.7 | 6.7 |
| 1966 | J | 39.03 | 121 | 48 | 15 | 5.46 | 729.0 | 445.3 | 6.0 | 75.2 | 8.0 | 26.7 | 4.9 |
| | F | 38.40 | 163 | 36 | 28 | 4.68 | 830.0 | 467.5 | 6.0 | 64.2 | 8.2 | 30.5 | 4.9 |
| | M | 46.43 | 259 | 60 | 38 | 7.49 | 974.9 | 581.8 | 6.4 | 55.8 | 10.3 | 42.9 | 4.7 |
| | A | 42.04 | 236 | 59 | 43 | 5.93 | 779.5 | 537.8 | 5.9 | 70.2 | 7.9 | 34.6 | 4.4 |
| | M | 43.99 | 338 | 64 | 64 | 6.29 | 875.4 | 676.4 | 5.4 | 69.2 | 8.2 | 46.5 | 4.7 |
| | J | 45.77 | 414 | 93 | 83 | 7.92 | 951.8 | 603.9 | 5.6 | 59.4 | 7.8 | 50.2 | 6.2 |
| | J | 41.12 | 391 | 101 | 106 | 7.38 | 867.7 | 607.5 | 3.1 | 43.6 | 7.0 | 48.2 | 6.6 |
| | A | 45.57 | 428 | 111 | 107 | 6.73 | 902.9 | | 5.0 | 69.9 | 8.8 | 51.2 | 5.0 |

| monthly averages or months | | clay products: drain tile | clay products: vitrified sewer pipe | window glass | gypsum products: wall-board | gypsum products: lath | gypsum products: plasters | mineral wool[4]: batts | mineral wool[4]: granulated and loose | concrete products[5]: brick | concrete products[5]: blocks | concrete products[5]: pipe and tile | paints, varnishes, lacquers[6] |
|---|---|---|---|---|---|---|---|---|---|---|---|---|---|
| | | prod. sales | production | imports | production | | | production | | production | | | factory sales |
| | | thousands | thousand feet | thousand sq. ft. | million square feet | | thousand tons | million sq. ft. | million cu. ft. | thousands | | thousand tons | thousand dollars |
| 1964 | | 4,585 | 637 | 5,666 | 46.57 | 22.74 | 20.0 | 32.70 | 0.94 | 8,595 | 14,738 | 138.93 | 14,291 |
| 1965 | | 4,304 | 716 | 5,368 | 49.92 | 21.08 | 20.3 | 33.14 | 0.70 | 8,213 | 16,352 | 122.19 | 14,365 |
| 1964 | J | 5,808 | 708 | 7,508 | 46.05 | 23.23 | 20.3 | 26.75 | 0.72 | 10,008 | 17,643 | 139.10 | 16,988 |
| | J | 6,369 | 625 | 6,728 | 42.11 | 23.02 | 21.6 | 30.83 | 0.81 | 8,807 | 17,971 | 153.85 | 15,424 |
| | A | 6,369 | 708 | 6,738 | 44.99 | 29.15 | 22.4 | 29.53 | 0.96 | 9,458 | 17,278 | 211.35 | 13,546 |
| | S | 6,866 | 625 | 6,959 | 43.94 | 26.74 | 21.3 | 31.24 | 1.04 | 10,636 | 17,388 | 160.86 | 13,224 |
| | O | 7,345 | 600 | 7,092 | 45.67 | 30.35 | 20.7 | 39.22 | 1.36 | 10,227 | 17,403 | 159.65 | 12,684 |
| | N | 5,796 | 694 | 7,292 | 47.98 | 21.24 | 16.8 | 36.52 | 1.11 | 8,774 | 18,866 | 154.53 | 11,823 |
| | D | 2,270 | 768 | 7,235 | 54.63 | 21.58 | 18.8 | 45.54 | 1.11 | 6,623 | 13,501 | 187.48 | 12,142 |
| 1965 | J | 1,201 | 518 | 2,855 | 44.12 | 19.36 | 16.0 | 35.27 | 0.74 | 5,695 | 10,737 | 93.15 | 8,665 |
| | F | 1,123 | 568 | 3,579 | 48.08 | 17.59 | 19.5 | 24.55 | 0.57 | 6,926 | 8,967 | 93.38 | 10,372 |
| | M | 1,070 | 565 | 3,662 | 56.30 | 19.71 | 20.5 | 25.26 | 0.54 | 7,653 | 11,233 | 110.11 | 16,309 |
| | A | 2,020 | 685 | 4,544 | 42.66 | 9.43 | 17.5 | 35.22 | 0.64 | 8,007 | 13,375 | 104.45 | 17,001 |
| | M | 5,798 | 794 | 6,313 | 43.13 | 21.35 | 19.8 | 18.70 | 0.45 | 7,338 | 18,314 | 111.64 | 18,645 |
| | J | 6,774 | 876 | 4,905 | 51.76 | 21.63 | 22.0 | 34.06 | 0.66 | 9,565 | 21,772 | 146.52 | 19,007 |
| | J | 6,617 | 834 | 5,827 | 45.59 | 24.53 | 24.6 | 36.22 | 0.69 | 9,892 | 20,738 | 144.42 | 16,326 |
| | A | 6,786 | 772 | 7,400 | 59.85 | 28.35 | 23.7 | 33.19 | 0.65 | 9,129 | 20,423 | 144.24 | 15,080 |
| | S | 6,805 | 851 | 5,792 | 55.25 | 24.96 | 23.5 | 35.86 | 1.00 | 8,616 | 19,422 | 139.86 | 14,523 |
| | O | 6,305 | 620 | 6,522 | 51.70 | 23.34 | 20.8 | 43.76 | 0.95 | 8,542 | 18,113 | 129.75 | 13,300 |
| | N | 4,666 | 662 | 7,264 | 51.12 | 24.36 | 18.1 | 34.87 | 0.86 | 8,969 | 18,056 | 137.10 | 12,258 |
| | D | 2,284 | 848 | 5,751 | 49.42 | 18.41 | 17.6 | 40.77 | 0.66 | 8,218 | 15,078 | 111.62 | 10,892 |
| 1966 | J | 1,256 | 485 | 3,570 | 54.14 | 15.72 | 20.3 | 35.96 | 0.64 | 5,096 | 10,011 | 103.67 | 10,742 |
| | F | 1,734 | 556 | 3,751 | 53.14 | 17.74 | 21.5 | 32.68 | 0.55 | 6,845 | 9,812 | 100.03 | 12,452 |
| | M | 2,209 | 538 | 5,003 | 64.69 | 18.36 | 23.7 | 30.31 | 0.61 | 8,727 | 14,192 | 109.92 | 17,132 |
| | A | 3,345 | 583 | 4,519 | 46.62 | 15.19 | 16.0 | 33.53 | 0.61 | 7,495 | 15,940 | 89.30 | 18,136 |
| | M | 6,689 | 746 | 5,123 | 40.58 | 14.63 | 17.0 | 23.56 | 0.42 | 8,458 | 19,000 | 99.74 | 19,274 |
| | J | 6,817 | 943 | 4,537 | 54.39 | 17.22 | 21.6 | 32.42 | 0.50 | 9,447 | 20,278 | 115.26 | 20,180 |
| | J | 6,806 | 546 | | 40.23 | 17.57 | 21.2 | 36.19 | 0.46 | 9,040 | 19,415 r | 116.36 | 16,297 |
| | A | 7,535 | 439 | | 53.95 | 22.48 | 24.5 | 34.70 | 0.49 | 9,484 | 20,787 | 128.70 | 17,102 |

[1]Monthly totals are not equivalent to annual data which include Newfoundland and Yukon and Northwest Territories for which only annual statistics are collected. [2]Planks and boards, flooring and square timber. [3]Hollow blocks including fireproofing and load-bearing tile. [4]For building insulation only. [5]Figures cover the production of firms which normally account for 90 per cent of the total for Canada. [6]Factory sales of firms which normally account for 96% of total Canadian production. **Source: Concrete Products (44-002), Products made from Canadian Clays (44-005), Asphalt Roofing (45-001), Rigid Insulating Board (36-002), Iron Castings and Cast Iron Pipes and Fittings (41-004), Steel Wire and Specified Wire Products (41-006), Gypsum Products (44-003), Mineral Wool (44-004), Sales of Paints, Varnishes and Lacquers (46-001) and Trade of Canada, Imports (65-007), Exports (65-004), D.B.S.**

**Table 75: farm cash receipts[1] by sources (million dollars)**

| quarterly averages or quarters | total cash receipts | grains, seeds and hay: total | wheat including participation payments | oats including participation payments | other grains, seeds and hay[2] | vegetables and other field crops[3]: total | potatoes | vegetables | tobacco | livestock: total |
|---|---|---|---|---|---|---|---|---|---|---|
| 1964 | 872.05 | 300.88 | 234.57 | 10.97 | 55.34 | 72.31 | 16.19 | 19.84 | 24.41 | 286.16 |
| 1965 | 943.94 | 305.62 | 232.72 | 9.11 | 63.79 | 78.75 | 26.08 | 20.46 | 22.28 | 338.21 |
| 1964 2 | 791.32 | 268.39 | 209.84 | 18.95 | 39.60 | 45.79 | 14.44 | 6.58 | 18.16 | 258.52 |
| 3 | 880.88 | 270.09 | 190.96 | 13.06 | 66.07 | 69.41 | 15.42 | 45.67 | – | 291.06 |
| 4 | 956.58 | 295.94 | 197.20 | 6.78 | 91.96 | 99.20 | 23.83 | 18.68 | 32.35 | 347.23 |
| 1965 1 | 975.39 | 429.81 | 379.93 | 3.94 | 45.94 | 92.99 | 28.41 | 8.31 | 50.35 | 282.37 |
| 2 | 752.33 | 192.52 | 155.12 | 9.96 | 27.43 | 36.38 | 25.22 | 6.28 | – | 296.46 |
| 3 | 926.17 | 237.32 | 160.26 | 14.04 | 63.02 | 77.72 | 22.07 | 48.30 | – | 357.99 |
| 4 | 1,121.86 | 362.83 | 235.55 | 8.49 | 118.79 | 107.91 | 28.59 | 18.94 | 38.78 | 416.02 |
| 1966 1 | 1,043.53r | 381.65r | 304.63 | 11.28 | 65.74r | 103.90r | 22.00r | 8.39 | 67.67r | 376.09r |
| 2 | 875.63 | 246.84 | 199.89 | 7.66 | 39.28 | 28.70 | 17.39 | 6.37 | – | 359.73 |

| quarterly averages or quarters | livestock: cattle and calves | hogs | sheep and lambs | poultry | other farm products: dairy products | fruits | eggs | other products[4] | forest products | fur farming | deficiency payments |
|---|---|---|---|---|---|---|---|---|---|---|---|
| 1964 | 160.13 | 80.39 | 2.36 | 43.29 | 133.48 | 18.37 | 33.14 | 15.93 | 6.14 | 5.23 | 0.39 |
| 1965 | 193.18 | 94.69 | 2.33 | 48.02 | 139.09 | 15.89 | 36.25 | 17.14 | 6.01 | 5.38 | 1.60 |
| 1964 2 | 147.30 | 77.76 | 0.77 | 32.69 | 151.91 | 6.88 | 32.15 | 17.62 | 7.10 | 2.89 | 0.06 |
| 3 | 159.02 | 79.36 | 3.02 | 49.65 | 159.96 | 39.80 | 31.86 | 16.47 | 1.34 | 0.87 | – |
| 4 | 194.69 | 87.33 | 3.87 | 61.34 | 122.84 | 22.05 | 32.38 | 17.63 | 11.06 | 7.39 | 0.87 |
| 1965 1 | 163.14 | 85.08 | 1.58 | 32.57 | 104.44 | 5.26 | 31.42 | 13.48 | 4.96 | 10.05 | 0.61 |
| 2 | 171.69 | 87.34 | 0.89 | 36.54 | 158.47 | 5.62 | 34.44 | 18.49 | 6.95 | 2.96 | 0.04 |
| 3 | 201.95 | 98.03 | 3.05 | 54.96 | 167.78 | 32.84 | 33.46 | 16.85 | 1.32 | 0.90 | – |
| 4 | 235.94 | 108.30 | 3.77 | 68.00 | 125.69 | 19.84 | 45.68 | 19.72 | 10.82 | 7.59 | 5.77 |
| 1966 1 | 216.40r | 116.37r | 2.21r | 41.11 | 107.60 | 4.13r | 38.92r | 15.19r | 4.96 | 10.29 | 0.80 |
| 2 | 211.95 | 100.01 | 1.14 | 46.63 | 160.96 | 7.32 | 39.85 | 21.73 | 6.96 | 3.03 | 0.51 |

**Table 76: farm cash receipts[1] by provinces (million dollars)**

| quarterly averages or quarters | P.E.I. | N.S. | N.B. | Que. | Ont. | Man. | Sask. | Alta. | B.C. |
|---|---|---|---|---|---|---|---|---|---|
| 1964 | 7.91 | 11.61 | 11.84 | 114.55 | 255.09 | 74.38 | 209.06 | 149.36 | 38.23 |
| 1965 | 10.06 | 12.65 | 14.86 | 126.64 | 272.93 | 84.35 | 219.74 | 162.64 | 40.07 |
| 1964 2 | 9.51 | 10.26 | 12.87 | 114.26 | 224.78 | 55.70 | 210.66 | 124.53 | 28.75 |
| 3 | 6.80 | 13.23 | 10.06 | 133.13 | 276.68 | 81.18 | 187.44 | 129.31 | 43.04 |
| 4 | 9.80 | 12.88 | 15.70 | 123.31 | 293.37 | 87.99 | 187.43 | 174.76 | 51.34 |
| 1965 1 | 10.08 | 10.17 | 15.40 | 91.86 | 249.06 | 79.27 | 294.62 | 194.74 | 30.19 |
| 2 | 11.88 | 11.09 | 17.04 | 125.25 | 224.11 | 61.82 | 148.72 | 123.52 | 28.89 |
| 3 | 7.70 | 14.94 | 11.52 | 148.70 | 297.70 | 76.77 | 188.05 | 136.03 | 44.75 |
| 4 | 10.59 | 14.39 | 15.47 | 140.75 | 320.84 | 119.53 | 247.55 | 196.27 | 56.47 |
| 1966 1 | 9.87r | 11.80r | 13.85r | 108.88r | 301.68r | 99.76r | 246.98r | 215.78r | 34.94r |
| 2 | 9.55 | 12.08 | 14.25 | 141.80 | 251.97 | 68.61 | 189.71 | 152.57 | 35.10 |

[1]Excludes supplementary payments. [2]Includes barley and barley participation payments and C.W.B. net cash advance payments, rye, flax, flaxseed, rapeseed, mustard seed, sunflower seed, hops, hay and clover. [3]Includes in addition sugar beets, dry beans, dry peas, greenhouse products and other field crops. [4]Includes wool, honey, maple products and miscellaneous farm products. **Source: Farm Cash Receipts (21-001), D.B.S.**

**Table 77: farm implement and equipment sales at wholesale prices, by provinces[1] (million dollars)**

| quarterly averages | all machines[2]: Canada[3] | Atlantic prov. | Que. | Ont. | Man. | Sask. | Alta. | B.C. | repair parts: Canada | Atlantic prov. | Que. | Ont. | Man. | Sask. | Alta. | B.C. |
|---|---|---|---|---|---|---|---|---|---|---|---|---|---|---|---|---|
| 1964 | 81.74 | 2.01 | 8.16 | 17.35 | 11.31 | 24.09 | 17.04 | 1.79 | 13.29 | .44 | 1.70 | 2.93 | 1.47 | 3.65 | 2.68 | .41 |
| 1965 | 92.33 | 2.31 | 7.76 | 19.07 | 12.22 | 28.46 | 20.63 | 1.89 | 13.74 | .49 | 1.55 | 3.05 | 1.43 | 3.70 | 3.02 | .49 |
| quarters: | | | | | | | | | | | | | | | | |
| 1964 2 | 91.92 | 1.72 | 6.76 | 17.70 | 11.64 | 31.38 | 20.39 | 2.32 | 15.31 | .45 | 1.77 | 3.17 | 1.61 | 4.74 | 3.11 | .47 |
| 3 | 122.21 | 2.78 | 13.70 | 23.63 | 19.19 | 34.33 | 25.68 | 2.90 | 18.89 | .67 | 1.93 | 3.75 | 2.44 | 5.37 | 4.15 | .57 |
| 4 | 88.72 | 2.93 | 10.10 | 21.75 | 12.09 | 23.56 | 17.14 | 1.17 | 7.67 | .20 | 1.86 | 2.18 | .60 | 1.15 | 1.44 | .23 |
| 1965 1 | 22.98 | .64 | 12.28 | 6.52 | 1.80 | 5.70 | 5.36 | .67 | 10.90 | .53 | 1.56 | 2.72 | 1.19 | 2.54 | 2.03 | .33 |
| 2 | 107.15 | 3.13 | 8.39 | 21.52 | 12.99 | 33.69 | 25.06 | 2.36 | 15.19 | .45 | 1.41 | 3.61 | 1.45 | 4.58 | 3.15 | .54 |
| 3 | 148.96 | 3.01 | 14.05 | 25.49 | 19.65 | 49.87 | 33.92 | 2.96 | 19.80 | .63 | 1.91 | 3.59 | 2.13 | 5.93 | 4.90 | .72 |
| 4 | 94.44 | 2.57 | 8.22 | 24.34 | 14.64 | 24.37 | 18.56 | 1.76 | 9.37 | .40 | 1.44 | 2.44 | .99 | 1.69 | 1.99 | .42 |
| 1966 1 | 27.61 | .81 | 2.27 | 9.94 | 2.84 | 6.05 | 4.98 | .72 | 12.84 | .52 | 1.60 | 3.40 | 1.17 | 3.55 | 2.23 | .36 |
| 2 | 122.07 | 3.30 | 9.74 | 26.95 | 16.45 | 36.27 | 26.76 | 2.60 | 16.29 | .54 | 1.84 | 3.85 | 1.69 | 4.09 | 3.63 | .64 |

Note: Components may not add to totals due to rounding. [1]The estimates for the current year are subject to revision since the factors used in the blow-up are based on the previous years' operations and may change when the current annual totals for all firms are known the following year. [2]Excluding trucks. [3]The total value of all machines shown in this table is greater than the value shown for farm machinery in Table 87 which covers wholesalers proper only. The above table covers all sales to users and includes sales by manufacturers through their agents as well as the sales of importers and other dealers made directly to users. Even though sales are to users, i.e. farmers, values are stated at wholesale prices, i.e. cost to dealers. **Source: Farm Implement and Equipment Sales (63-009), D.B.S.**

**Table 78: inspected slaughter and cold storage stocks**

| monthly averages or months | inspected slaughter (thousands) | | | | cold storage stocks, end of period (million pounds) | | | | | |
|---|---|---|---|---|---|---|---|---|---|---|
| | cattle | calves | sheep and lambs | hogs | beef | veal | mutton and lamb | pork, total | pork, cured or in cure | poultry |
| 1964 | 202 | 63 | 41 | 552 | 49.2 | 6.4 | 9.3 | 29.3 | 6.8 | 41.7 |
| 1965 | 228 | 75 | 34 | 535 | 51.2 | 4.9 | 6.7 | 24.3 | 5.3 | 42.6 |
| 1964 M | 171 | 81 | 15 | 493 | 37.7 | 4.4 | 8.2 | 46.2 | 9.1 | 28.3 |
| J | 229 | 82 | 28 | 595 | 35.5 | 4.6 | 6.4 | 42.0 | 8.5 | 27.2 |
| J | 177 | 55 | 30 | 444 | 33.3 | 4.9 | 5.3 | 37.1 | 8.6 | 28.3 |
| A | 192 | 53 | 50 | 449 | 35.1 | 5.3 | 6.5 | 31.8 | 9.1 | 32.2 |
| S | 255 | 73 | 81 | 613 | 38.3 | 6.2 | 7.5 | 30.5 | 8.5 | 41.7 |
| O | 204 | 62 | 70 | 514 | 42.9 | 7.0 | 7.4 | 30.6 | 8.0 | 55.2 |
| N | 213 | 61 | 62 | 561 | 46.1 | 7.7 | 8.8 | 32.8 | 8.7 | 73.0 |
| D | 263 | 66 | 50 | 735 | 49.2 | 6.4 | 9.3 | 29.3 | 6.8 | 41.7 |
| 1965 J | 211 | 46 | 32 | 548 | 49.1 | 6.0 | 7.9 | 29.2 | 7.3 | 43.6 |
| F | 190 | 47 | 21 | 533 | 45.7 | 4.7 | 5.7 | 32.5 | 7.6 | 41.2 |
| M | 230 | 103 | 24 | 706 | 44.6 | 5.4 | 6.9 | 37.2 | 9.4 | 37.3 |
| A | 181 | 102 | 17 | 547 | 42.6 | 6.0 | 6.6 | 37.3 | 7.2 | 30.4 |
| M | 193 | 91 | 13 | 520 | 38.6 | 5.5 | 7.6 | 36.9 | 7.2 | 27.7 |
| J | 248 | 88 | 26 | 586 | 37.0 | 5.3 | 7.3 | 32.6 | 7.4 | 25.0 |
| J | 213 | 65 | 29 | 457 | 34.5 | 5.4 | 6.6 | 27.2 | 7.0 | 24.8 |
| A | 220 | 63 | 44 | 447 | 37.3 | 6.0 | 6.6 | 24.1 | 6.8 | 31.3 |
| S | 296 | 83 | 68 | 581 | 40.1 | 6.8 | 6.1 | 23.3 | 7.1 | 44.6 |
| O | 245 | 74 | 52 | 472 | 46.3 | 7.6 | 6.4 | 26.0 | 7.0 | 55.3 |
| N | 258 | 74 | 49 | 485 | 50.6 | 7.3 | 6.7 | 26.2 | 7.3 | 72.3 |
| D | 251 | 58 | 35 | 540 | 51.2 | 4.9 | 6.7 | 24.3 | 5.3 | 42.6 |
| 1966 J | 223 | 47 | 24 | 429 | 51.1 | 4.0 | 5.4 | 25.3 | 6.1 | 42.9 |
| F | 200 | 49 | 21 | 467 | 46.0 | 3.3 | 4.5 | 32.8 | 6.9 | 41.5 |
| M | 252 | 100 | 23 | 628 | 45.2 | 3.8 | 4.5 | 38.3 | 8.5 | 35.6 |
| A | 196 | 100 | 16 | 484 | 46.0 | 3.8 | 4.8 | 38.6 | 7.0 | 32.1 |
| M | 206 | 85 | 16 | 458 | 41.3 | 3.5 | 5.5 | 36.1 | 7.3 | 27.0 |
| J | 254 | 77 | 22 | 548 | 40.3 | 3.1 | 7.6 | 32.9 | 6.8 | 25.9 |
| J | 203 | 46 | 18 | 418 | 33.6 | 2.4 | 10.3 | 26.3 | 5.7 | 28.2 |
| A | 200 | 45 | 27 | 437 | 32.5 | 2.5 | 11.1 | 24.6 | 5.5 | 37.0 |

Source: Stocks of Meat and Lard (32-012), D.B.S., Livestock and Meat Trade Report, Dept. of Agriculture.

**Table 79: selected agricultural prices and price ratios**

| monthly or quarterly averages | price index of commodities and services used by farmers[1] | equipment and materials[1] | farm family living[1] | farm wages in Canada[2] with board | farm wages in Canada[2] without board | farm prices of agricultural products[3] | index of livestock feed prices | price ratios: barley to hogs, Winnipeg[4] | price ratios: beef cattle to hogs[5] | price ratios: beef cattle to lambs[6] | prices: steers, good, Toronto[7] | prices: hogs (Toronto) (bonus excluded)[8] | prices: barley #1 feed | prices: oats #2 C.W. |
|---|---|---|---|---|---|---|---|---|---|---|---|---|---|---|
| | 1935-39=100 | | | dollars per month | | 1935-39=100 | | | | | dollars per 100 lbs. | | dollars per bushel | |
| 1964 | 281.6 | 243.5 | 241.0 | 139 | 183 | 265.8 | 215.7 | 16.2 | 114.8 | 93.2 | 22.63 | 26.32 | 1.16 | 0.80 |
| 1965 | 289.3 | 247.4 | 240.6 | 149 | 196 | 272.2 | 236.5 | 19.1 | 100.1 | 90.0 | 24.03 | 32.46 | 1.26 | 0.85 |
| months: | | | | | | | | | | | | | | |
| 1964 M | .. | .. | .. | 143 | 188 | 268.1 | 210.2 | 16.3 | 120.7 | 79.8 | 23.00 | 25.40 | 1.12 | 0.78 |
| J | .. | .. | .. | .. | .. | 274.2 | 213.2 | 17.8 | 109.2 | 81.5 | 23.00 | 28.08 | 1.14 | 0.80 |
| J | .. | .. | .. | .. | .. | 272.4 | 217.4 | 17.4 | 113.4 | 87.2 | 23.31 | 27.41 | 1.14 | 0.80 |
| A | 283.9 | 244.2 | 240.0 | 145 | 190 | 266.4 | 216.6 | 16.5 | 111.7 | 98.7 | 22.70 | 27.10 | 1.18 | 0.82 |
| S | .. | .. | .. | .. | .. | 263.7 | 218.7 | 16.5 | 113.1 | 108.8 | 23.11 | 27.24 | 1.20 | 0.82 |
| O | .. | .. | .. | .. | .. | 260.1 | 218.6 | 15.4 | 114.4 | 105.8 | 22.43 | 26.13 | 1.21 | 0.83 |
| N | .. | .. | .. | .. | .. | 260.5 | 223.5 | 14.9 | 113.6 | 103.9 | 22.26 | 26.12 | 1.22 | 0.83 |
| D | .. | .. | .. | .. | .. | 262.8 | 222.4 | 15.2 | 112.7 | 92.8 | 22.50 | 26.63 | 1.22 | 0.83 |
| 1965 J | 282.7 | 246.8 | 238.8 | 135 | 183 | 264.5 | 240.4 | 14.8 | 113.8 | 84.2 | 22.56 | 26.44 | 1.23 | 0.83 |
| F | .. | .. | .. | .. | .. | 270.5 | 242.9 | 15.1 | 110.2 | 80.6 | 22.50 | 27.23 | 1.25 | 0.83 |
| M | .. | .. | .. | .. | .. | 271.0 | 243.9 | 15.7 | 111.9 | 82.0 | 22.50 | 26.80 | 1.25 | 0.83 |
| A | 290.6 | 248.1 | 240.2 | .. | .. | 273.4 | 248.5 | 15.9 | 111.4 | 77.5 | 22.50 | 26.94 | 1.24 | 0.83 |
| M | .. | .. | .. | 154 | 198 | 276.6 | 246.9 | 17.3 | 105.7 | 70.3 | 23.36 | 29.46 | 1.25 | 0.83 |
| J | .. | .. | .. | .. | .. | 286.6 | 236.3 | 20.5 | 99.9 | 82.1 | 25.33 | 33.81 | 1.24 | 0.83 |
| J | .. | .. | .. | .. | .. | 291.1 | 231.4 | 21.6 | 95.8 | 93.5 | 25.31 | 35.24 | 1.24 | 0.84 |
| A | 294.7 | 247.4 | 242.8 | 159 | 208 | 265.0 | 230.9 | 21.2 | 92.2 | 100.0 | 24.67 | 35.66 | 1.25 | 0.85 |
| S | .. | .. | .. | .. | .. | 261.6 | 227.1 | 21.0 | 91.0 | 104.5 | 24.50 | 35.88 | 1.28 | 0.86 |
| O | .. | .. | .. | .. | .. | 264.6 | 224.7 | 20.9 | 93.6 | 106.0 | 24.50 | 34.90 | 1.28 | 0.86 |
| N | .. | .. | .. | .. | .. | 266.4 | 228.2 | 22.0 | 91.4 | 107.4 | 25.07 | 36.58 | 1.28 | 0.86 |
| D | .. | .. | .. | .. | .. | 274.7 | 237.1 | 23.6 | 83.8 | 91.9 | 25.56 | 40.64 | 1.30 | 0.87 |
| 1966 J | 295.0 | 250.6 | 244.6 | 150 | 199 | 277.6 | 244.0 | 23.3 | 83.9 | 85.0 | 26.00 | 42.00 | 1.31 | 0.90 |
| F | .. | .. | .. | .. | .. | 283.9 | 252.0 | 24.4 | 85.6 | 87.4 | 26.90 | 42.28 | 1.34 | 0.93 |
| M | .. | .. | .. | .. | .. | 279.5 | 252.9 | 20.8 | 103.0 | 85.6 | 27.24 | 33.46 | 1.32 | 0.94 |
| A | 307.6 | 254.9 | 248.7 | .. | .. | 276.4 r | 261.4 | 19.0 | 108.6 | 85.6 | 26.50 | 32.10 | 1.29 | 0.94 |
| M | .. | .. | .. | 174 | 224 | 278.6 r | 260.0 | 21.6 | 94.9 | 85.6 | 25.50 | 36.35 | 1.28 | 0.90 |
| J | .. | .. | .. | .. | .. | 277.9 | 258.0 | 22.1 | 89.8 | 88.2 | 25.05 | 37.39 | 1.26 | 0.94 |
| J | .. | .. | .. | .. | .. | 271.5 r | 252.6 | 19.7 | 95.7 | 91.2 | 24.50 | 33.98 | 1.30 | 0.95 |
| A | .. | .. | .. | 175 | 229 | 271.2 | 248.9 | 19.9 | 99.0 | 105.5 | 24.50 | 32.80 | 1.35 | 0.95 |

[1]These indexes are available for January, April and August only. [2]Average rates of cash wages paid per month to male hired help on farms. They reflect the average of the wages paid to all male farm help regardless of age and skill. Data are available for January, May and August only. [3]Exclusive of Newfoundland. Western grain prices used in the construction of the Index prior to August 1, 1965 are final prices. From August 1, 1965 to date, the western grain prices used in the Index are initial prices only for wheat, oats and barley. [4]Barley No. 1 feed; hogs grade "B" alive. [5]Price of 100 lbs. good steer as a percentage of the price of 100 lbs. live hog, grade B. [6]Price of 100 lbs. good steer as a percentage of the price of 100 lbs. good lamb. [7]Quotations refer to steers of all weights. [8]Grade "B1" hogs. Sources: Price Index Numbers of Commodities and Services Used by Farmers (62-004); Farm Wages in Canada (21-002) Occasional; Coarse Grains Quarterly (22-001), D.B.S. and Livestock and Meat Trade Report, Dept. of Agriculture.

**Table 80: exports of grains and livestock products**

| monthly averages or months | grains[3] (million bushels) | | | | | livestock products (million pounds) | | | | | | eggs in the shell[4] (million dozens) |
|---|---|---|---|---|---|---|---|---|---|---|---|---|
| | wheat[1,2] | flour in terms of wheat[2] | oats[1] | barley[1] | rye[1] | beef, veal, fresh, chilled or frozen | bacon, hams and shoulders | canned meats | cheese | skim milk powder | poultry | |
| 1964 | 44.97 | 4.58 | 1.50 | 3.46 | 0.46 | 2.63 | 0.63 | 0.69 | 2.64 | 8.20 | 0.06 | 0.19 |
| 1965 | 30.67 | 2.63 | 1.26 | 2.73 | 0.40 | 6.56 | 0.69 | 0.53 | 2.67 | 12.01 | 0.16 | 0.07 |
| 1964 J | 65.18 | 3.77 | 0.65 | 7.83 | 0.31 | 2.50 | 0.47 | 0.71 | 1.41 | 10.99 | 0.06 | 0.09 |
| J | 61.05 | 4.27 | 0.30 | 2.81 | 0.29 | 2.47 | 0.51 | 0.55 | 2.31 | 11.97 | 0.02 | 0.14 |
| A | 42.29 | 3.71 | 0.29 | 3.75 | – | 1.74 | 0.59 | 0.69 | 1.84 | 6.18 | 0.03 | 0.10 |
| S | 42.91 | 2.26 | 0.13 | 1.35 | 0.90 | 3.55 | 0.68 | 0.83 | 1.73 | 16.30 | 0.04 | 0.23 |
| O | 40.15 | 2.46 | 0.55 | 3.04 | 0.35 | 3.86 | 0.63 | 0.69 | 2.14 | 8.00 | 0.02 | 0.14 |
| N | 31.02 | 2.53 | 0.55 | 3.35 | 0.16 | 3.54 | 0.68 | 0.84 | 3.75 | 9.51 | 0.27 | 0.13 |
| D | 27.80 | 2.22 | 0.78 | 2.27 | 0.45 | 3.12 | 0.98 | 1.09 | 7.06 | 10.84 | 0.08 | 0.18 |
| 1965 J | 18.18 | 2.26 | 0.96 | 1.43 | 0.27 | 3.48 | 0.59 | 0.34 | 2.10 | 7.32 | 0.03 | 0.12 |
| F | 19.48 | 1.64 | 1.91 | 3.18 | 0.45 | 3.52 | 0.56 | 0.42 | 0.14 | 8.31 | 0.09 | 0.06 |
| M | 23.66 | 2.29 | 1.14 | 2.41 | 0.50 | 3.39 | 0.72 | 0.70 | 0.25 | 15.02 | 0.08 | 0.06 |
| A | 32.01 | 4.05 | 0.39 | 1.57 | 0.30 | 4.03 | 0.65 | 0.32 | 2.40 | 6.53 | 0.04 | 0.07 |
| M | 34.95 | 3.52 | 2.05 | 4.36 | 0.46 | 5.59 | 0.64 | 0.38 | 3.01 | 10.86 | 0.11 | 0.12 |
| J | 30.69 | 2.18 | 3.25 | 3.70 | 0.80 | 5.96 | 0.67 | 0.81 | 2.98 | 8.31 | 0.14 | 0.06 |
| J | 24.90 | 2.43 | 3.12 | 2.34 | 0.22 | 6.72 | 0.63 | 0.48 | 0.66 | 14.79 | 0.18 | 0.03 |
| A | 43.44 | 2.55 | 2.22 | 2.50 | 0.46 | 7.67 | 0.61 | 0.51 | 1.14 | 16.73 | 0.08 | 0.04 |
| S | 64.54 | 2.68 | 1.09 | 3.08 | 0.59 | 7.58 | 0.62 | 0.48 | 2.00 | 16.94 | 0.14 | 0.02 |
| O | 64.60 | 3.64 | 0.31 | 3.51 | 0.61 | 8.11 | 0.57 | 0.77 | 2.27 | 9.51 | 0.11 | 0.02 |
| N | 55.69 | 2.62 | 0.91 | 2.15 | 0.71 | 11.70 | 0.90 | 0.62 | 8.90 | 9.75 | 0.70 | 0.02 |
| D | 33.26 | 3.68 | 1.28 | 1.76 | 0.20 | 11.03 | 1.13 | 0.53 | 6.21 | 20.00 | 0.22 | 0.15 |
| 1966 J | 23.53 | 2.54 | 1.26 | 1.70 | 0.39 | 7.72 | 0.57 | 0.45 | 2.82 | 11.82 | 0.05 | 0.15 |
| F | 23.55 | 3.24 | 2.13 | 2.30 | 1.07 | 6.90 | 0.58 | 0.29 | 0.44 | 8.13 | 0.24 | 0.11 |
| M | 32.59 | 3.58 r | 3.11 | 2.39 | 0.31 | 4.77 | 0.59 | 0.30 | 0.21 | 4.33 | 0.10 | 0.07 |
| A | 37.92 | 4.89 r | 0.91 | 2.28 | 0.88 | 6.30 | 0.48 | 0.26 | 4.46 | 3.59 | 0.01 | 0.06 |
| M | 44.37 | 3.45 | 0.36 | 5.72 | 1.76 | 8.11 | 0.47 | 0.28 | 3.10 | 5.02 | 0.12 | 0.10 |
| J | 60.25 | 1.58 | 1.21 | 2.72 | 0.77 | 6.40 | 0.56 | 0.27 | 1.21 | 4.17 | 0.13 | 0.08 |
| J | 63.05 | 2.00 | 0.73 | 3.61 | 0.30 | 4.24 | 0.37 | 0.26 | 2.13 | 6.55 | 0.42 | 0.07 |
| A | 64.34 | 2.66 | 0.27 | 2.39 | 0.45 | | | | | | | |

[1]Overseas clearances plus U.S. imports for domestic use compiled from returns of Canadian elevator licensees and advice from American grain correspondents. [2]Customs exports are adjusted to reflect actual physical movement of wheat and wheat flour from Canada. Data shown for the last three months are not so adjusted. [3]Annual data are monthly averages of crop year. [4]Includes eggs for hatching. **Sources: Coarse Grains Quarterly (22-001), Wheat Review (22-005), and Trade of Canada, Exports (65-004), D. B. S.**

**Table 81: milk, milk products and eggs**

| monthly averages or months | production | fluid sales | production of dairy factories | | | | cold storage stocks[1] | | | net production[4] |
|---|---|---|---|---|---|---|---|---|---|---|
| | total milk[2] | milk and cream | creamery butter | cheddar cheese | evaporated milk | ice cream mix | creamery butter[3] | cheddar cheese[3] | evaporated milk | eggs |
| | million pounds | | | | | thousand gals. | million pounds | | | million dozens |
| 1964 | 1,542 | 426 | 29.31 | 12.05 | 56.46 | 2,057 | 92.92 | 58.47 | 76.88 | 36.5 |
| 1965 | 1,527 | 437 | 28.09 | 12.68 | 58.99 | 2,138 | 74.75 | 61.62 | 78.36 | 36.1 |
| 1964 J | 2,185 | 428 | 49.43 | 20.13 | 90.09 | 2,961 | 122.57 | 53.81 | 90.18 | 35.2 |
| J | 2,032 | 424 | 45.61 | 18.27 | 74.41 | 3,576 | 130.86 | 62.21 | 103.50 | 33.9 |
| A | 1,905 | 418 | 42.10 | 17.80 | 69.80 | 2,644 | 136.42 | 69.42 | 106.64 | 34.0 |
| S | 1,736 | 421 | 36.85 | 16.04 | 64.71 | 2,072 | 137.52 | 74.21 | 107.30 | 34.7 |
| O | 1,540 | 444 | 29.29 | 13.87 | 54.56 | 1,590 | 121.56 | 70.83 | 109.63 | 36.1 |
| N | 1,206 | 415 | 19.68 | 9.12 | 37.48 | 1,407 | 109.32 | 64.01 | 90.64 | 37.2 |
| D | 1,177 | 447 | 17.27 | 7.44 | 39.86 | 1,463 | 92.92 | 58.47 | 76.88 | 39.3 |
| 1965 J | 1,060 | 428 | 14.54 | 5.45 | 36.28 | 1,264 | 82.60 | 54.26 | 66.16 | 39.1 |
| F | 988 | 409 | 12.92 | 4.66 | 35.16 | 1,336 | 69.06 | 50.67 | 52.29 | 35.2 |
| M | 1,293 | 453 | 18.49 | 8.48 | 47.12 | 1,838 | 56.20 | 49.25 | 46.36 | 39.0 |
| A | 1,535 | 434 | 26.61 r | 11.71 | 60.13 | 2,010 | 53.26 | 48.56 | 45.08 | 38.3 |
| M | 1,786 | 433 | 35.03 | 15.56 | 76.35 | 2,554 | 61.42 | 52.15 | 57.32 | 38.7 |
| J | 2,148 | 435 | 48.15 | 19.96 | 91.78 | 3,191 | 79.30 | 60.34 | 87.45 | 36.1 |
| J | 2,039 | 444 | 45.19 | 19.06 | 81.77 | 3,311 | 94.45 | 65.46 | 107.72 | 35.0 |
| A | 1,873 | 429 | 39.92 | 17.82 | 72.93 | 3,165 | 104.11 | 72.88 | 118.27 | 32.6 |
| S | 1,720 | 434 | 35.09 | 16.68 | 67.48 | 2,243 | 108.08 | 73.18 | 124.24 | 31.4 |
| O | 1,474 | 443 | 26.42 | 14.58 | 56.62 | 1,627 | 102.94 | 71.67 | 119.89 | 33.9 |
| N | 1,211 | 441 | 18.47 | 9.97 | 41.34 | 1,537 | 90.30 | 65.99 | 97.29 | 36.1 |
| D | 1,165 | 460 | 16.29 | 8.20 | 40.94 | 1,581 | 74.75 | 61.62 | 78.36 | 37.5 |
| 1966 J | 1,047 | 431 | 13.54 | 6.29 | 39.58 | 1,385 | 62.25 | 61.18 | 65.19 | 36.6 |
| F | 981 | 412 | 12.86 | 4.72 | 35.63 | 1,399 | 45.88 | 58.91 | 43.43 | 33.3 |
| M | 1,251 | 452 | 17.99 | 8.12 | 47.80 | 2,010 | 33.59 | 57.28 | 43.46 | 37.1 |
| A | 1,509 | 438 | 26.07 | 12.35 | 60.38 | 2,045 | 33.72 | 53.40 | 58.91 | 36.3 |
| M | 1,816 | 436 | 36.63 | 16.92 | 74.33 | 2,466 | 42.06 | 59.47 | 78.70 | 36.9 |
| J | 2,121 | 435 | 46.77 | 21.82 | 92.38 | 3,218 | 59.44 | 67.63 | 108.65 | 34.2 |
| J | 1,963 | 433 | 42.20 | 19.66 | 81.19 | 3,564 | 75.96 | 71.19 | 133.34 | 33.4 |
| A | 1,863 | 430 | 39.35 | 18.57 | 78.02 | 3,089 | 83.86 r | 74.95 r | 150.41 r | 32.4 |
| S | | | 35.04 | 17.72 | 73.69 | 2,285 | 85.68 | 71.65 | 157.28 | |

[1]As at end of period. Last month is preliminary. [2]Milk equivalents of cottage cheese are not included in the monthly figures but are included in the monthly averages. [3]Includes butter and cheese imported and "in transit". [4]Exclusive of Newfoundland; includes hatching eggs. **Sources: Dairy Factory Production (32-002), Dairy Review (23-001), Stocks of Dairy and Poultry Products (32-009), Production of Eggs (23-003), D. B. S.**

**Table 82: fisheries statistics[1] (million pounds)**

| monthly averages | landings of sea fish: total value (thousand dollars) | total quantity | Nfld. | P.E.I. | N.S. | N.B. | Que. | B.C. | exports by countries[2]: total | United States | other | exports by types: salmon | lobster | stocks, end of period[3] |
|---|---|---|---|---|---|---|---|---|---|---|---|---|---|---|
| 1964 | 11,036 | 186.6 | 48.6 | 3.4 | 43.2 | 21.0 | 10.9 | 59.4 | 50.7 | 35.2 | 15.6 | 5.1 | 2.0 | 76.4 |
| 1965 | 11,728 | 191.3 | 50.3 | 4.0 | 49.4 | 24.2 | 11.7 | 51.7 | 52.2 | 39.3 | 12.9 | 3.9 | 1.9 | 70.5 |
| months: | | | | | | | | | | | | | | |
| 1964 A | 5,600 | 69.4 | 22.9 | 0.3 | 32.7 | 3.9 | 2.4 | 7.3 | 40.8 | 21.1 | 19.7 | 4.7 | 1.9 | 45.5 |
| M | 14,865 | 182.4 | 26.7 | 6.5 | 48.3 | 34.5 | 45.6 | 20.9 | 33.8 | 22.9 | 10.9 | 2.9 | 4.4 | 57.0 |
| J | 18,914 | 258.2 | 92.2 | 6.8 | 72.0 | 32.1 | 16.7 | 38.3 | 44.6 | 36.0 | 8.5 | 4.0 | 4.4 | 80.1 |
| J | 30,029 | 406.1 | 155.2 | 4.9 | 69.2 | 36.6 | 23.2 | 117.0 | 61.7 | 51.7 | 10.0 | 4.1 | 3.7 | 96.9 |
| A | 20,997 | 313.7 | 99.7 | 6.2 | 71.5 | 40.1 | 15.1 | 81.1 | 67.3 | 55.5 | 11.8 | 5.2 | 1.8 | 110.8 |
| S | 11,976 | 233.2 | 59.3 | 5.6 | 60.1 | 30.3 | 14.5 | 63.4 | 56.3 | 40.8 | 15.5 | 7.2 | 0.7 | 108.4 |
| O | 7,692 | 167.5 | 40.3 | 5.6 | 40.5 | 24.8 | 10.1 | 46.2 | 65.6 | 46.6 | 18.9 | 6.2 | 0.5 | 101.8 |
| N | 4,636 | 135.3 | 22.5 | 4.5 | 31.2 | 21.2 | 2.7 | 53.2 | 64.4 | 39.8 | 24.7 | 7.0 | 0.5 | 82.4 |
| D | 7,381 | 119.6 | 20.7 | 0.6 | 32.8 | 13.8 | 0.7 | 51.1 | 46.3 | 28.8 | 17.5 | 5.3 | 2.3 | 72.1 |
| 1965 J | 2,801 | 91.3 | 12.5 | 0.1 | 14.8 | 8.3 | 0.2 | 55.4 | 32.0 | 22.1 | 9.8 | 3.7 | 1.5 | 55.6 |
| F | 3,991 | 140.5 | 22.2 | 0.1 | 22.9 | 4.0 | 0.1 | 91.2 | 39.8 | 23.4 | 16.4 | 4.8 | 1.2 | 50.7 |
| M | 4,794 | 128.6 | 23.1 | – | 33.4 | 7.0 | 0.1 | 65.0 | 46.2 | 30.8 | 15.4 | 4.5 | 1.2 | 43.5 |
| A | 6,136 | 78.5 | 26.5 | 0.2 | 41.5 | 3.9 | 5.2 | 6.4 | 33.1 | 26.7 | 6.4 | 2.7 | 1.7 | 41.7 |
| M | 14,320 | 157.2 | 35.6 | 6.3 | 52.5 | 45.8 | 49.6 | 17.1 | 39.3 | 28.7 | 10.5 | 2.8 | 3.3 | 55.9 |
| J | 19,265 | 238.0 | 93.5 | 7.7 | 66.4 | 34.9 | 17.5 | 35.5 | 49.7 | 38.7 | 11.0 | 2.3 | 4.0 | 71.5 |
| J | 27,456 | 353.5r | 145.4 | 6.2 | 67.8 | 37.0 | 22.9r | 74.1 | 80.8 | 69.9 | 10.9 | 2.4 | 4.1 | 87.8 |
| A | 23,645r | 322.6r | 91.5r | 9.5 | 111.2 | 46.9 | 15.9r | 47.6r | 76.9 | 65.5 | 11.4 | 2.8 | 1.6 | 99.8 |
| S | 12,194 | 254.9 | 68.4 | 6.5 | 71.9 | 41.1 | 16.8 | 50.2 | 66.7 | 53.8 | 12.9 | 5.5 | 0.9 | 95.0 |
| O | 7,262 | 178.7 | 42.1 | 5.1 | 41.7 | 33.6 | 8.9 | 47.3 | 56.9 | 40.4 | 16.6 | 5.0 | 0.5 | 90.2 |
| N | 5,441 | 107.8 | 28.5 | 2.3 | 34.5 | 15.9 | 3.6 | 23.0 | 61.4 | 40.8 | 20.6 | 6.0 | 0.5 | 80.2 |
| D | 10,416 | 186.2 | 29.6 | 3.4 | 34.0 | 9.9 | 1.5 | 107.8 | 43.6 | 31.1 | 12.5 | 4.1 | 2.5 | 70.5 |
| 1966 J | 2,952 | 85.9 | 18.1 | 0.2 | 19.4 | 1.9 | 0.2 | 46.2 | 42.8 | 25.9 | 16.8 | 3.7 | 1.4 | 60.7 |
| F | 4,060 | 113.5 | 24.8 | 0.1 | 24.6 | 1.8 | 0.2 | 62.0 | 38.9 | 25.9 | 13.0 | 3.6 | 0.6 | 52.2 |
| M | 5,425 | 108.7 | 39.2 | – | 41.6 | 5.0 | 0.2 | 22.7 | 41.2 | 30.1 | 11.1 | 3.1 | 1.4 | 48.9 |
| A | 7,090 | 118.4r | 32.2 | 0.7 | 50.0 | 11.0 | 15.5 | 9.1 | 38.3 | 30.4 | 7.9 | 1.4 | 1.8 | 54.4 |
| M | 14,084 | 173.0r | 40.5 | 8.1 | 50.7 | 34.3 | 24.0 | 15.2 | 40.2 | 27.7 | 12.5 | 3.8 | 2.3 | 63.1 |
| J | 18,563r | 263.8r | 110.1 | 5.6 | 61.2 | 25.2 | 21.6 | 40.1 | 50.5 | 44.4 | 6.1 | 1.8 | 4.0 | 83.9 |
| J | 32,077 | 370.2r | 124.9 | 9.6 | 82.9 | 34.4 | 18.7 | 99.6 | 57.5 | 50.8 | 6.7 | 2.9 | 3.4 | 99.4 |
| A | 26,120 | 266.1 | 86.0 | 8.4 | 47.3 | 26.1 | 19.9 | 78.4 | | | | | | 118.5 |

[1]Monthly totals for current years are not equivalent to annual data due to receipt of additionnal statistics which cannot be allocated by months. [2]Exports include sea and freshwater fish and shellfish products but exclude bait, meal, oils, offal, livers, fish roe n.e.s. and fishery foods and feeds n.e.s. [3]Total holdings (all forms) of fresh and smoked frozen fish. **Sources: Monthly Review of Canadian Fisheries Statistics (24-002), Trade of Canada, Exports (65-004), D.B.S.**

**Table 83: manufactured food**

| monthly averages or months | wheat flour: production: % of capacity | production: '000 cwt. | exports[1]: '000 cwt. | margarine: production | stocks, end of period[2] | oatmeal and rolled oats | cereals ready to serve | macaroni, etc. dry | baking powder | prepared cake mixes | mixes, all other flour based |
|---|---|---|---|---|---|---|---|---|---|---|---|
| | | | | | | production | | | | | |
| | | | | million pounds | | | | | | | |
| 1964 | 87.2 | 3,845 | 1,769 | 14.62 | 13.83 | 9.14 | 29.73 | 33.17 | .. | 13.8 | 20.7 |
| 1965 | 82.4 | 3,475 | 1,215 | 13.93 | 10.39 | 9.05 | 30.18 | 37.51 | .. | 14.4 | 22.4 |
| 1964 A | 86.7 | 3,958 | 2,404 | 15.86 | 10.34 | 7.19 | | | | | |
| M | 88.1 | 3,881 | 2,063 | 13.42 | 10.20 | 7.95 | 32.65 | 34.77 | .. | 14.0 | 20.8 |
| J | 86.2 | 3,971 | 1,638 | 14.14 | 11.24 | 8.25 | | | | | |
| J | 85.2 | 3,901 | 1,859 | 10.20 | 10.07 | 7.50 | | | | | |
| A | 70.9 | 3,145 | 1,614 | 12.54 | 9.65 | 9.88 | 31.21 | 32.41 | .. | 12.6 | 27.7 |
| S | 80.0 | 3,377 | 982 | 17.02 | 9.93 | 10.80 | | | | | |
| O | 77.0 | 3,387 | 1,070 | 20.04 | 10.44 | 11.47 | | | | | |
| N | 83.6 | 3,386 | 1,102 | 15.69 | 12.59 | 9.31 | 26.95 | 32.79 | .. | 15.2 | 20.8 |
| D | 73.7 | 3,191 | 965 | 13.75 | 13.83 | 7.99 | | | | | |
| 1965 J | 71.8 | 2,977 | 984 | 14.41 | 12.80 | 9.14 | | | | | |
| F | 86.8 | 3,460 | 712 | 12.93 | 12.49 | 9.29 | 28.40 | 37.84 | .. | 12.1 | 21.8 |
| M | 76.2 | 3,410 | 995 | 15.11 | 12.53 | 10.69 | | | | | |
| A | 80.1 | 3,311 | 1,760 | 12.08 | 11.15 | 7.88 | | | | | |
| M | 74.9 | 3,088 | 1,528 | 11.66 | 11.50 | 6.36 | 33.32 | 37.23 | .. | 14.5 | 22.5 |
| J | 72.5 | 3,159 | 946 | 14.94 | 10.63 | 8.67 | | | | | |
| J | 73.8 | 3,217 | 1,057 | 10.48 | 9.97 | 5.65 | | | | | |
| A | 78.4 | 3,419 | 1,108 | 14.66 | 10.58r | 10.81 | 31.82 | 24.99 | .. | 14.5 | 23.4 |
| S | 90.8 | 3,861 | 1,165 | 16.50 | 9.78 | 11.30 | | | | | |
| O | 98.8 | 4,115 | 1,583 | 15.46 | 10.67 | 10.03 | | | | | |
| N | 93.6 | 3,902 | 1,141 | 15.78 | 11.26 | 10.39 | 27.19 | 39.38 | .. | 16.5 | 21.9 |
| D | 90.9 | 3,787 | 1,599 | 13.18 | 10.39 | 8.36 | | | | | |
| 1966 J | 88.0 | 3,703 | 1,105 | 15.28 | 9.81 | 7.53 | | | | | |
| F | 92.4 | 3,733 | 1,409 | 14.66 | 10.32 | 10.42 | 30.13 | 38.31 | .. | 14.1 | 23.2 |
| M | 88.8 | 4,056 | 1,558 | 15.62 | 11.93 | 10.30 | | | | | |
| A | 78.3 | 3,315 | 2,125 | 12.74 | 11.11 | 6.35 | | | | | |
| M | 71.4 | 3,010 | 1,638 | 13.64 | 11.16 | 6.71 | 32.90 | 37.92 | .. | 14.2 | 25.8 |
| J | 74.6 | 3,292 | 689 | 16.26 | 11.32 | 8.48 | | | | | |
| J | 79.8 | 3,384 | 870 | 8.96 | 10.82r | 3.96 | | | | | |
| A | 79.5 | 3,526 | 1,158 | 11.48 | 10.40 | 8.36 | | | | | |

Note: Footnotes and sources on next page.

Table 83: manufactured food—concluded

| quarterly averages or quarters | biscuits, sado | biscuits, plain and fancy | chewing gum | cocoa powder (for sale) | chocolate confectionery[4] | sugar confectionery | jams and jellies | marmalades | soups, canned |
|---|---|---|---|---|---|---|---|---|---|
| | million pounds | | | | | | | | |
| 1964 | 13.39 | 54.97 | 4.93 | 1.89 | 34.36 | 22.39 | 25.18 | 5.27 | 70.26 |
| 1965 | 13.92 | 60.40 | 5.10 | 2.01 | 38.77 | 23.39 | 26.45 | 5.58 | 76.09 |
| 1964 1 | 14.31 | 51.11 | 4.63 | 1.83 | 33.61 | 18.40 | 21.02 | 5.11 | 59.07 |
| 2 | 11.93 | 57.70 | 5.64 | 1.82 | 27.54 | 20.44 | 25.92 | 5.32 | 56.26 |
| 3 | 13.68 | 55.94 | 4.57 | 1.56 | 31.49 | 22.90 | 30.21 | 6.01 | 84.78 |
| 4 | 13.63 | 55.15 | 4.87 | 2.34 | 44.81 | 27.81 | 23.59 | 4.62 | 80.93 |
| 1965 1 | 15.25 | 53.11 | 5.22 | 2.01 | 36.87 | 18.16 | 25.07 | 5.74 | 64.52 |
| 2 | 12.13 | 60.35 | 5.53 | 2.18 | 33.83 | 20.95 | 27.13 | 5.36 | 62.29 |
| 3 | 14.00 | 65.90 | 4.76 | 1.75 | 35.79 | 24.18 | 29.71 | 7.44 | 87.95 |
| 4 | 14.29 | 62.23 | 4.89 | 2.11 | 48.58 | 30.27 | 23.88 | 3.76 | 87.50 |
| 1966 1 | 15.15 | 57.12 | 5.22 | 2.24 | 42.74 | 22.28 | 24.86 | 6.83 | 76.32 |
| 2 | 12.88 | 62.87 | 6.41 | 1.86 | 37.06 | 23.01 r | 24.79 r | 5.30 r | 75.63 r |

| quarterly averages or quarters | infant and junior foods | baked beans | process cheese | peanut butter | peanuts, salted and roasted | luncheon meat | ready dinners[5] | tea, blended, packed | coffee, roasted | pickles, relishes and sauces[6] | soft drinks |
|---|---|---|---|---|---|---|---|---|---|---|---|
| | million pounds | | | | | | | | | | million gallons |
| 1964 | 19.71 | 29.76 | 17.37 | 11.30 | 6.74 | 6.60 | 9.74 | 11.38 | 24.10 | 39.83 | 45.61 |
| 1965 | 23.30 | 30.16 | 18.87 | 11.37 | 6.65 | 5.47 | 10.62 | 12.20 | 24.49 | 41.08 | 47.85 |
| 1964 1 | 22.61 | 24.84 | 16.26 | 12.03 | 5.71 | 8.41 | 12.39 | 11.99 | 25.10 | 25.09 | 36.19 |
| 2 | 20.01 | 41.75 | 16.85 | 11.68 | 5.65 | 8.09 | 7.99 | 12.35 | 22.24 | 37.42 | 47.31 |
| 3 | 15.81 | 14.18 | 18.04 | 11.11 | 6.78 | 4.62 | 5.89 | 9.87 | 23.15 | 65.79 | 55.84 |
| 4 | 20.42 | 38.26 | 18.34 | 10.39 | 8.81 | 5.28 | 12.71 | 11.33 | 25.90 | 34.09 | 43.10 |
| 1965 1 | 28.96 | 23.22 | 18.95 | 12.88 | 5.85 | 7.91 | 13.25 | 13.33 r | 24.36 r | 25.34 | 38.65 |
| 2 | 26.34 | 41.56 | 18.56 | 10.46 | 5.74 | 5.73 | 7.68 | 14.61 r | 24.39 r | 38.51 | 48.58 |
| 3 | 14.38 | 18.73 | 18.82 | 11.07 | 6.34 | 3.69 | 6.73 | 12.56 | 22.98 | 56.87 | 58.27 |
| 4 | 23.50 | 37.15 | 19.17 | 11.08 | 8.46 | 4.55 | 14.82 | 13.33 | 27.30 | 38.49 | 45.92 |
| 1966 1 | 20.76 | 28.59 | 20.77 | 13.04 | 5.35 | 5.19 | 16.04 | 14.42 | 24.28 | 30.87 r | 41.83 |
| 2 | 24.06 | 43.98 | 19.54 | 11.93 | 5.87 | 11.26 | 24.07 | 14.26 | 24.32 | 32.47 r | 57.30 |

[1]Customs exports are adjusted to reflect actual physical movement of wheat flour from Canada. Data shown for the last three months are not so adjusted. [2]Includes stocks held by manufacturers, wholesalers and other warehouses. [3]Many mills were operating at more than the standard 26 working days in the month. [4]Includes salid, coated, bulk, packages and novelties. [5]Includes beef stews and bailed dinners. [6]Includes tomato sauce, sauces for meat and fish and sauces, other. Sources: Grain Milling Statistics (32-003), Margarine Statistics (32-005), Quarterly Reports, Biscuits and Confectionery (32-016), Fruit and Vegetable Preparations, (32-017), Miscellaneous Food Preparations (32-018), Monthly production of soft drinks (32-001), Monthly Meat and Meat Preparations, D.B.S.

Table 84: sugar (million pounds)

| monthly averages or months | raw cane sugar | | refined sugar | | | | | | |
|---|---|---|---|---|---|---|---|---|---|
| | | | production | | | domestic sales | | | stocks |
| | receipts | stocks, end of period | granulated | yellow and brown | total | beet | cane | total | end of period |
| 1964 | 129.5 | 270.1 | 140.7 | 11.3 | 151.9 | 26.8 | 124.7 | 151.6 | 405.1 |
| 1965 | 152.4 | 374.8 | 151.0 | 10.9 | 161.9 | 25.5 | 134.2 | 159.7 | 393.1 |
| 1964 M | 124.4 | 207.8 | 107.3 | 11.8 | 119.1 | 23.9 | 116.6 | 140.5 | 308.9 |
| J | 156.2 | 201.1 | 149.4 | 12.5 | 161.9 | 32.9 | 144.0 | 176.9 | 291.3 |
| J | 102.8 | 215.2 | 93.5 | 7.2 | 100.6 | 34.6 | 156.3 | 190.9 | 190.7 |
| A | 83.1 | 135.7 | 143.9 | 10.6 | 154.5 | 26.4 | 141.9 | 168.2 | 174.7 |
| S | 195.3 | 170.8 | 146.6 | 13.7 | 160.2 | 25.6 | 161.1 | 186.7 | 145.7 |
| O | 212.0 | 218.9 | 257.4 | 13.9 | 271.3 | 22.4 | 139.7 | 162.2 | 251.9 |
| N | 197.2 | 253.9 | 239.3 | 13.9 | 253.2 | 24.6 | 120.4 | 145.0 | 356.8 |
| D | 137.6 | 270.1 | 183.1 | 10.9 | 194.0 | 24.3 | 115.6 | 139.9 | 405.1 |
| 1965 J | 40.1 | 216.8 | 107.3 | 8.7 | 115.9 | 26.3 | 97.8 | 124.1 | 394.2 |
| F | 66.4 | 180.6 | 98.2 | 9.5 | 107.7 | 22.7 | 112.4 | 135.1 | 362.7 |
| M | 33.5 | 83.3 | 107.1 | 11.2 | 118.3 | 24.5 | 128.8 | 153.3 | 323.0 |
| A | 215.0 | 160.8 | 119.4 | 10.3 | 129.7 | 21.5 | 123.5 | 145.0 | 305.0 |
| M | 125.1 | 130.1 | 129.1 | 10.1 | 139.2 | 21.3 | 125.2 | 146.4 | 295.0 |
| J | 191.9 | 156.7 | 153.3 | 9.5 | 162.7 | 27.7 | 162.0 | 189.7 | 265.6 |
| J | 114.3 | 157.8 | 109.5 | 5.5 | 115.0 | 31.8 | 144.3 | 176.1 | 202.2 |
| A | 201.3 | 175.7 | 158.2 | 11.0 | 169.1 | 34.5 | 162.6 | 197.1 | 171.4 |
| S | 180.5 | 159.6 | 172.6 | 14.6 | 187.2 | 29.8 | 163.7 | 193.5 | 160.0 |
| O | 289.4 | 278.8 | 224.7 | 15.1 | 239.8 | 20.3 | 132.6 | 153.0 | 243.8 |
| N | 254.3 | 371.8 | 239.5 | 13.7 | 253.2 | 23.8 | 137.6 | 161.4 | 332.5 |
| D | 116.4 | 374.8 | 192.9 | 11.9 | 204.8 | 21.9 | 119.4 | 141.3 | 393.1 |
| 1966 J | 43.0 | 291.6 | 118.4 | 13.0 | 131.4 | 20.7 | 110.7 | 131.4 | 391.1 |
| F | 52.8 | 231.5 | 106.5 | 9.6 | 116.1 | 17.8 | 113.8 | 131.6 | 372.1 |
| M | 54.2 | 192.7 | 92.5 | 7.0 | 99.5 | 22.2 | 136.7 | 158.8 | 299.7 |
| A | 172.2 | 226.3 | 126.4 | 8.5 | 134.9 | 19.9 | 122.6 | 142.5 | 281.7 |
| M | 172.4 | 222.1 | 158.0 | 11.1 | 169.1 | 21.7 | 137.6 | 159.3 | 279.1 |
| J | 143.0 | 168.6 | 178.6 | 11.4 | 190.0 | 26.6 | 174.2 | 200.9 | 261.4 |
| J | 89.4 | 134.8 | 122.6 | 7.2 | 129.7 | 28.5 | 154.1 | 182.6 | 199.9 |
| A | 204.5 | 133.6 | 170.3 | 11.3 | 181.6 | 32.4 | 173.4 | 205.8 | 174.4 |

Source: Sugar Situation (32-013), D.B.S.

Table 85: value of retail trade by types of business and provinces, based on the unrevised standard industrial classification

| monthly averages or months | total all stores[1] | grocery and combination | other food and beverage | general | department | variety | motor vehicle dealers[2] | garages and filling stations | clothing stores: men's | clothing stores: women's | clothing stores: family | shoe stores | hardware |
|---|---|---|---|---|---|---|---|---|---|---|---|---|---|
| | million dollars | | | | | | | | | | | | |
| 1964 | 1,672.3 | 345.1 | 125.2 | 61.8 | 150.1 | 38.2 | 273.1 | 118.7 | 26.8 | 27.0 | 22.7 | 15.4 | 30.4 |
| 1965 | 1,799.3 | 364.8 | 137.8 | 64.6 | 159.2 | 43.4 | 309.1 | 125.0 | 28.6 | 28.6 | 25.0 | 16.3 | 32.6 |
| | unadjusted for seasonal variation | | | | | | | | | | | | |
| 1963 N | 1,724.6 | 351.9 | 123.0 | 65.0 | 187.1 | 39.1 | 269.4 | 117.1 | 29.1 | 28.4 | 28.6 | 16.9 | 29.6 |
| D | 1,944.2 | 353.4 | 174.4 | 68.6 | 233.5 | 69.8 | 247.2 | 119.7 | 45.0 | 39.3 | 37.9 | 23.2 | 39.1 |
| 1964 J | 1,490.9 | 340.2 | 107.4 | 50.2 | 112.2 | 23.7 | 245.0 | 106.6 | 26.7 | 24.5 | 17.4 | 12.8 | 20.9 |
| F | 1,414.6 | 325.2 | 105.3 | 48.1 | 110.4 | 24.4 | 259.5 | 99.9 | 18.8 | 19.1 | 14.3 | 9.1 | 22.0 |
| M | 1,554.1 | 321.3 | 113.6 | 50.0 | 125.6 | 30.5 | 303.2 | 105.2 | 23.0 | 23.9 | 17.7 | 12.1 | 23.0 |
| A | 1,644.6 | 325.7 | 111.5 | 56.9 | 139.8 | 30.7 | 335.7 | 114.7 | 22.4 | 24.0 | 19.9 | 14.3 | 26.2 |
| M | 1,789.0 | 369.9 | 123.1 | 66.1 | 141.6 | 36.7 | 337.7 | 127.9 | 26.1 | 29.7 | 22.3 | 17.3 | 35.0 |
| J | 1,706.9 | 331.8 | 123.2 | 64.1 | 134.9 | 36.3 | 333.9 | 120.1 | 27.2 | 26.6 | 20.9 | 15.8 | 34.2 |
| J | 1,703.5 | 358.3 | 132.5 | 68.8 | 127.0 | 37.3 | 279.5 | 136.5 | 25.7 | 26.3 | 20.0 | 15.3 | 33.2 |
| A | 1,618.4 | 338.9 | 131.4 | 67.0 | 134.8 | 37.0 | 221.7 | 129.3 | 23.6 | 23.8 | 20.4 | 14.2 | 31.0 |
| S | 1,609.1 | 331.1 | 123.9 | 63.0 | 155.4 | 37.0 | 223.4 | 118.9 | 24.1 | 26.3 | 23.2 | 16.4 | 33.3 |
| O | 1,794.5 | 378.4 | 135.5 | 70.1 | 170.7 | 41.6 | 265.4 | 124.1 | 28.5 | 30.6 | 28.1 | 16.2 | 34.6 |
| N | 1,703.6 | 329.1 | 118.9 | 62.7 | 195.7 | 42.3 | 250.8 | 118.9 | 29.2 | 27.9 | 28.1 | 17.9 | 29.2 |
| D | 2,038.4 | 391.5 | 176.1 | 74.4 | 253.1 | 81.2 | 220.7 | 122.7 | 46.4 | 41.4 | 39.8 | 22.8 | 42.7 |
| 1965 J | 1,496.8 | 352.0 | 97.1 | 51.8 | 114.1 | 25.8 | 238.0 | 115.7 | 27.7 | 25.0 | 18.1 | 13.3 | 20.5 |
| F | 1,406.5 | 320.4 | 110.0 | 47.2 | 110.8 | 24.9 | 260.1 | 100.0 | 19.8 | 18.4 | 13.7 | 8.7 | 22.1 |
| M | 1,654.9 | 341.6 | 120.5 | 52.1 | 133.3 | 30.6 | 347.9 | 108.6 | 23.1 | 24.1 | 17.9 | 11.6 | 24.5 |
| A | 1,820.6 | 362.7 | 129.7 | 60.3 | 151.2 | 40.7 | 379.0 | 121.9 | 27.0 | 27.8 | 24.1 | 17.2 | 27.8 |
| M | 1,891.3 | 374.9 | 133.9 | 67.4 | 147.6 | 41.6 | 372.5 | 130.8 | 26.7 | 30.8 | 23.5 | 17.3 | 36.8 |
| J | 1,849.7 | 353.3 | 139.6 | 67.4 | 142.1 | 41.8 | 376.0 | 125.6 | 29.3 | 28.5 | 23.0 | 16.9 | 36.8 |
| J | 1,857.4 | 391.3 | 148.1 | 74.3 | 135.5 | 44.4 | 314.2 | 145.5 | 28.1 | 27.4 | 21.7 | 16.6 | 36.1 |
| A | 1,732.1 | 338.6 | 141.2 | 67.8 | 141.4 | 40.6 | 261.9 | 134.3 | 24.3 | 24.8 | 21.5 | 14.4 | 33.0 |
| S | 1,740.3 | 356.5 | 137.6 | 66.5 | 175.8 | 42.7 | 227.9 | 124.2 | 26.0 | 26.3 | 28.9 | 17.9 | 36.6 |
| O | 1,884.4 | 392.3 | 145.0 | 72.3 | 171.5 | 45.5 | 295.7 | 132.9 | 29.4 | 32.2 | 31.1 | 17.6 | 36.7 |
| N | 1,933.6 | 357.5 | 136.1 | 69.0 | 219.3 | 49.8 | 325.2 | 130.2 | 32.1 | 30.5 | 32.0 | 19.7 | 32.7 |
| D | 2,323.5 | 437.2 | 215.4 | 79.7 | 268.2 | 92.6 | 310.7 | 130.2 | 49.7 | 46.8 | 44.7 | 24.7 | 47.9 |
| 1966 J | 1,611.2 | 359.2 | 113.0 | 53.2 | 124.9 | 28.4 | 258.6 | 123.0 | 29.0 | 26.9 | 20.0 | 15.3 | 22.3 |
| F | 1,547.8 | 344.9 | 123.2 | 51.0 | 123.1 | 28.5 | 288.7 | 107.7 | 21.8 | 21.6 | 15.6 | 9.7 | 25.0 |
| M | 1,901.1 | 376.3 | 145.4 | 57.9 | 156.4 | 35.2 | 417.0 | 115.5 | 25.7 | 27.6 | 21.3 | 13.7 | 28.4 |
| A | 1,903.1 | 400.0 | 141.8 | 68.1 | 156.2 | 45.6 | 341.8 | 134.3 | 26.7 | 28.7 | 26.0 | 18.3 | 31.2 |
| M | 1,889.0 | 376.7 | 138.0 | 69.3 | 152.2 | 44.8 | 334.3 | 136.2 | 26.7 | 30.7 | 23.8 | 16.8 | 37.3 |
| J | 1,962.4 | 392.0 | 153.4 | 73.4 | 156.8 | 49.9 | 353.7 | 132.8 | 30.9 | 32.2 | 25.7 | 18.5 | 40.7 |
| J | 1,896.2 | 401.6 | 157.1 | 77.0 | 139.3 | 49.5 | 300.5 | 151.9 | 27.6 | 28.4 | 23.1 | 16.8 | 37.6 |
| A | 1,882.5 | 374.3 | 155.2 | 73.3 | 155.2 | 46.9 | 288.8 | 142.3 | 25.4 | 27.4 | 23.8 | 15.6 | 35.5 |
| | adjusted for seasonal variation | | | | | | | | | | | | |
| M.C.D. | 3 | 2 | 4 | 3 | 5 | 3 | 4 | 2 | 5 | 4 | 5 | 6 | 4 |
| 1963 N | 1,611.4 | 332.7 | 121.6 | 59.8 | 141.3 | 34.5 | 269.0 | 117.1 | 25.3 | 25.6 | 21.7 | 14.8 | 28.9 |
| D | 1,650.7 | 335.2 | 121.5 | 59.4 | 144.7 | 35.5 | 283.0 | 119.3 | 27.0 | 26.7 | 22.3 | 16.1 | 29.4 |
| 1964 J | 1,663.6 | 338.6 | 127.3 | 60.2 | 146.4 | 35.7 | 279.1 | 113.3 | 25.3 | 26.9 | 21.5 | 15.2 | 29.9 |
| F | 1,652.6 | 334.6 | 121.0 | 60.9 | 147.0 | 35.9 | 278.4 | 116.2 | 25.7 | 27.0 | 22.5 | 15.1 | 30.4 |
| M | 1,662.8 | 342.0 | 127.4 | 62.0 | 144.1 | 35.4 | 274.3 | 119.3 | 25.5 | 25.7 | 21.1 | 14.5 | 31.3 |
| A | 1,649.1 | 341.5 | 121.5 | 61.4 | 147.4 | 37.0 | 270.2 | 117.1 | 26.4 | 26.4 | 22.2 | 15.1 | 29.6 |
| M | 1,660.2 | 342.4 | 125.4 | 61.5 | 147.9 | 37.0 | 272.1 | 120.9 | 26.6 | 26.9 | 22.4 | 15.3 | 30.4 |
| J | 1,650.0 | 342.8 | 124.9 | 61.1 | 146.7 | 37.0 | 269.8 | 119.1 | 26.0 | 26.5 | 22.1 | 14.6 | 29.9 |
| J | 1,674.7 | 347.3 | 126.4 | 61.9 | 152.8 | 38.0 | 270.9 | 119.0 | 27.7 | 27.6 | 23.7 | 15.6 | 30.6 |
| A | 1,679.6 | 346.3 | 125.2 | 61.6 | 150.4 | 38.2 | 284.8 | 118.7 | 27.0 | 27.3 | 22.6 | 15.1 | 30.2 |
| S | 1,704.0 | 347.4 | 130.0 | 61.9 | 149.4 | 39.7 | 300.3 | 119.0 | 27.9 | 27.1 | 23.9 | 15.9 | 30.5 |
| O | 1,705.3 | 348.3 | 128.8 | 62.2 | 158.2 | 40.2 | 279.9 | 118.7 | 28.1 | 27.4 | 23.7 | 15.8 | 30.2 |
| N | 1,704.3 | 352.4 | 128.6 | 62.6 | 156.4 | 40.8 | 262.3 | 121.8 | 27.8 | 27.7 | 23.3 | 17.0 | 30.8 |
| D | 1,682.7 | 357.5 | 133.0 | 63.1 | 150.3 | 40.2 | 244.7 | 120.3 | 27.1 | 27.2 | 22.8 | 15.3 | 30.9 |
| 1965 J | 1,683.0 | 345.3 | 113.2 | 61.3 | 154.1 | 38.7 | 281.0 | 124.0 | 26.1 | 27.2 | 22.0 | 15.5 | 29.5 |
| F | 1,727.2 | 355.0 | 135.3 | 63.9 | 152.8 | 39.1 | 288.5 | 121.4 | 28.9 | 27.9 | 23.1 | 15.6 | 32.1 |
| M | 1,739.0 | 356.5 | 132.2 | 63.4 | 153.2 | 41.1 | 301.9 | 121.1 | 27.7 | 27.7 | 23.9 | 15.7 | 32.3 |
| A | 1,760.8 | 362.4 | 137.2 | 63.0 | 151.0 | 40.0 | 303.4 | 123.2 | 28.1 | 27.1 | 22.7 | 15.2 | 30.9 |
| M | 1,785.0 | 364.4 | 139.6 | 63.6 | 156.2 | 42.7 | 302.1 | 124.1 | 27.7 | 28.6 | 24.1 | 15.6 | 32.4 |
| J | 1,788.3 | 366.4 | 141.5 | 65.5 | 156.4 | 42.7 | 302.0 | 124.8 | 28.1 | 28.5 | 24.6 | 15.7 | 32.3 |
| J | 1,783.7 | 361.5 | 136.4 | 63.5 | 160.2 | 43.4 | 305.1 | 126.0 | 29.0 | 27.6 | 24.5 | 16.2 | 32.3 |
| A | 1,831.1 | 364.8 | 138.9 | 64.3 | 158.9 | 43.5 | 327.7 | 124.3 | 28.9 | 29.5 | 24.8 | 15.9 | 32.9 |
| S | 1,834.3 | 368.8 | 144.3 | 65.1 | 166.1 | 45.5 | 312.7 | 123.8 | 29.9 | 27.0 | 29.6 | 17.3 | 33.3 |
| O | 1,841.8 | 373.6 | 140.8 | 66.4 | 162.2 | 45.4 | 320.5 | 129.3 | 30.0 | 29.9 | 27.3 | 17.7 | 33.2 |
| N | 1,870.4 | 376.0 | 144.2 | 66.3 | 164.3 | 46.4 | 325.2 | 130.8 | 29.6 | 29.5 | 25.7 | 18.0 | 33.3 |
| D | 1,874.4 | 380.1 | 142.9 | 66.7 | 160.2 | 45.1 | 336.9 | 125.4 | 28.5 | 29.8 | 25.0 | 16.1 | 34.3 |
| 1966 J | 1,864.9 | 375.1 | 138.1 | 65.1 | 170.1 | 44.5 | 307.3 | 132.4 | 28.9 | 30.1 | 25.7 | 18.4 | 33.6 |
| F | 1,907.1 | 384.7 | 147.5 | 68.6 | 169.8 | 45.8 | 318.2 | 131.6 | 31.6 | 32.5 | 26.2 | 17.6 | 35.7 |
| M | 1,968.6 | 387.3 | 157.1 | 69.7 | 175.9 | 45.6 | 348.4 | 129.4 | 29.7 | 30.6 | 27.5 | 17.9 | 36.2 |
| A | 1,843.0 | 385.3 | 145.8 | 69.8 | 161.3 | 46.4 | 279.2 | 134.7 | 28.0 | 28.8 | 25.1 | 16.6 | 35.0 |
| M | 1,819.6 | 383.5 | 146.6 | 67.6 | 161.5 | 47.6 | 271.0 | 129.1 | 29.0 | 29.4 | 25.2 | 16.0 | 33.1 |
| J | 1,904.2 | 397.9 | 152.9 | 70.2 | 172.2 | 51.3 | 290.1 | 130.7 | 30.0 | 31.9 | 27.2 | 17.6 | 35.7 |
| J | 1,891.8 | 385.1 | 149.1 | 68.9 | 171.0 | 50.2 | 308.9 | 132.7 | 28.9 | 29.6 | 26.8 | 16.9 | 35.0 |
| A | 1,926.9 | 397.0 | 150.6 | 69.2 | 168.7 | 49.6 | 332.3 | 130.6 | 29.4 | 31.2 | 27.2 | 17.4 | 34.5 |

[1]Total retail trade obtained by summing "By Kinds of Business". The sum of the seasonally adjusted retail trade by regions will not necessarily add up to this total. [2]Includes sales of new and used cars, trucks and buses, repair parts and services, tires and tubes, storage batteries, gasoline, some farm implements and a small amount of wholesale trade. Source: Retail Trade (63-005), D.B.S.

Table 85: value of retail trade by types of business and provinces, based on the unrevised standard industrial classification—concluded

| monthly averages or months | lumber and building material | furniture, appliance and radio | restaurants | fuel dealers | drug stores | jewellery stores | miscellaneous | Atlantic prov. | Que. | Ont. | Man. | Sask. | Alta. | B.C. |
|---|---|---|---|---|---|---|---|---|---|---|---|---|---|---|
| | million dollars | | | | | | | | | | | | | |
| 1964 | 42.6 | 51.8 | 55.0 | 29.4 | 40.1 | 12.8 | 206.2 | 141.8 | 423.0 | 617.2 | 80.9 | 96.1 | 138.6 | 174.6 |
| 1965 | 43.6 | 55.3 | 57.9 | 30.2 | 43.0 | 14.0 | 220.0 | 151.4 | 451.9 | 668.1 | 83.9 | 103.2 | 148.0 | 192.7 |
| | unadjusted for seasonal variation | | | | | | | | | | | | | |
| 1963 N | 42.3 | 61.1 | 52.8 | 34.0 | 37.0 | 12.7 | 199.6 | 145.1 | 439.7 | 639.6 | 84.2 | 101.3 | 142.7 | 171.9 |
| D | 33.9 | 60.4 | 51.2 | 52.9 | 49.4 | 33.1 | 212.0 | 169.3 | 489.9 | 738.4 | 87.3 | 104.1 | 154.1 | 201.0 |
| 1964 J | 34.8 | 53.1 | 51.9 | 49.2 | 38.5 | 8.7 | 167.1 | 117.4 | 374.4 | 574.9 | 72.3 | 77.7 | 116.2 | 158.0 |
| F | 32.7 | 41.5 | 49.4 | 45.8 | 37.3 | 8.9 | 143.1 | 110.8 | 371.6 | 527.9 | 65.1 | 74.6 | 116.1 | 148.5 |
| M | 40.1 | 43.8 | 52.6 | 35.2 | 37.9 | 9.5 | 185.9 | 128.5 | 403.9 | 570.4 | 73.1 | 89.5 | 125.4 | 163.2 |
| A | 34.3 | 50.2 | 52.0 | 32.3 | 38.1 | 9.2 | 206.7 | 137.9 | 409.8 | 596.9 | 82.3 | 108.3 | 145.6 | 163.9 |
| M | 40.0 | 50.9 | 54.0 | 18.7 | 38.1 | 11.8 | 242.2 | 155.7 | 455.5 | 667.6 | 87.2 | 100.2 | 144.7 | 178.1 |
| J | 49.7 | 48.3 | 55.3 | 13.7 | 38.5 | 11.5 | 220.8 | 146.5 | 423.4 | 631.5 | 86.6 | 101.5 | 140.2 | 177.1 |
| J | 49.1 | 48.5 | 60.8 | 11.1 | 40.0 | 10.8 | 222.5 | 153.9 | 421.7 | 629.1 | 82.8 | 95.1 | 138.7 | 182.2 |
| A | 47.0 | 52.2 | 63.4 | 11.9 | 38.4 | 10.9 | 221.5 | 139.4 | 404.1 | 568.4 | 83.4 | 104.1 | 144.0 | 175.1 |
| S | 46.3 | 51.5 | 56.7 | 17.7 | 39.8 | 11.7 | 209.4 | 136.0 | 406.8 | 580.3 | 77.7 | 93.5 | 141.7 | 173.0 |
| O | 48.8 | 60.1 | 56.8 | 29.2 | 42.9 | 11.3 | 221.6 | 149.3 | 465.1 | 653.1 | 86.3 | 104.4 | 151.9 | 184.3 |
| N | 46.2 | 60.0 | 53.3 | 35.9 | 37.9 | 13.5 | 206.0 | 147.0 | 442.2 | 622.6 | 80.8 | 98.0 | 137.0 | 176.0 |
| D | 41.6 | 62.0 | 53.9 | 51.5 | 53.3 | 35.5 | 227.6 | 178.7 | 497.7 | 783.9 | 93.0 | 106.7 | 162.2 | 216.2 |
| 1965 J | 30.5 | 54.0 | 52.5 | 50.1 | 40.4 | 8.9 | 161.4 | 118.0 | 377.3 | 577.6 | 72.2 | 75.6 | 117.8 | 158.3 |
| F | 29.6 | 37.3 | 48.5 | 48.4 | 38.1 | 8.4 | 139.9 | 114.3 | 372.5 | 522.8 | 63.0 | 71.4 | 111.4 | 151.1 |
| M | 35.6 | 48.3 | 54.3 | 37.3 | 41.1 | 10.1 | 192.4 | 136.1 | 424.3 | 615.3 | 73.1 | 92.2 | 131.3 | 182.6 |
| A | 35.2 | 54.8 | 55.0 | 32.5 | 41.8 | 11.1 | 220.8 | 151.9 | 459.1 | 668.5 | 88.5 | 114.6 | 152.3 | 185.7 |
| M | 43.1 | 53.0 | 57.6 | 19.7 | 40.4 | 12.0 | 262.1 | 158.1 | 478.9 | 714.2 | 90.7 | 106.3 | 153.3 | 190.0 |
| J | 53.9 | 50.8 | 59.2 | 14.3 | 40.9 | 12.3 | 237.9 | 158.3 | 460.3 | 688.8 | 89.9 | 108.6 | 145.4 | 198.5 |
| J | 51.3 | 52.1 | 64.9 | 11.3 | 42.8 | 12.1 | 239.6 | 169.4 | 449.4 | 693.7 | 85.8 | 108.2 | 149.3 | 201.6 |
| A | 54.8 | 54.8 | 66.7 | 11.6 | 40.9 | 12.4 | 247.2 | 149.5 | 429.9 | 601.4 | 86.4 | 115.5 | 158.3 | 191.1 |
| S | 49.4 | 55.9 | 60.5 | 17.9 | 43.2 | 12.9 | 233.9 | 144.7 | 433.5 | 620.1 | 81.7 | 102.5 | 162.0 | 195.8 |
| O | 49.0 | 63.1 | 59.8 | 29.3 | 44.5 | 12.0 | 224.6 | 155.8 | 486.9 | 699.6 | 83.8 | 108.5 | 151.8 | 197.9 |
| N | 47.7 | 68.7 | 57.3 | 40.7 | 42.1 | 15.0 | 227.9 | 162.1 | 486.7 | 722.0 | 89.3 | 111.6 | 156.5 | 205.5 |
| D | 43.2 | 70.7 | 59.0 | 49.3 | 59.2 | 41.7 | 252.7 | 198.7 | 564.6 | 893.7 | 102.1 | 123.7 | 186.9 | 253.7 |
| 1966 J | 35.2 | 59.4 | 54.9 | 51.2 | 43.4 | 9.1 | 184.4 | 125.4 | 397.8 | 628.3 | 81.0 | 79.1 | 123.3 | 176.3 |
| F | 33.2 | 42.0 | 52.5 | 47.4 | 41.8 | 9.8 | 160.3 | 121.9 | 396.4 | 586.1 | 68.7 | 77.1 | 125.9 | 171.7 |
| M | 40.7 | 58.0 | 59.1 | 36.7 | 45.8 | 11.5 | 229.0 | 147.6 | 462.1 | 754.0 | 82.3 | 107.6 | 152.4 | 195.0 |
| A | 38.6 | 54.9 | 59.4 | 31.0 | 46.7 | 11.3 | 242.6 | 160.7 | 480.8 | 664.9 | 95.8 | 122.8 | 168.8 | 209.2 |
| M | 44.6 | 54.6 | 59.9 | 27.1 | 44.1 | 12.9 | 259.1 | 158.0 | 487.4 | 685.5 | 97.2 | 106.3 | 156.1 | 198.7 |
| J | 55.0 | 55.2 | 63.4 | 15.6 | 45.3 | 13.2 | 254.7 | 163.6 | 486.8 | 729.7 | 99.1 | 111.5 | 160.0 | 211.9 |
| J | 51.9 | 54.4 | 69.5 | 11.3 | 45.6 | 12.0 | 241.1 | 169.0 | 462.0 | 701.5 | 89.4 | 104.7 | 158.2 | 211.5 |
| A | 57.4 | 61.1 | 70.6 | 12.3 | 44.9 | 12.5 | 259.8 | 160.6 | 467.2 | 660.7 | 93.1 | 122.5 | 165.6 | 212.8 |
| | adjusted for seasonal variation | | | | | | | | | | | | | |
| M.C.D. | | 4 | 3 | 4 | 3 | 5 | 4 | 3 | 3 | 3 | 3 | 4 | 4 | 4 |
| 1963 N | 39.2 | 48.9 | 54.1 | 28.4 | 38.7 | 11.8 | 198.0 | 134.6 | 407.2 | 595.3 | 78.5 | 93.5 | 136.1 | 163.0 |
| D | 43.4 | 50.4 | 53.8 | 31.6 | 38.8 | 12.6 | 200.0 | 138.9 | 422.2 | 606.0 | 78.2 | 93.9 | 135.7 | 167.3 |
| 1964 J | 47.1 | 51.3 | 54.7 | 28.3 | 38.9 | 12.6 | 211.3 | 139.8 | 413.7 | 610.8 | 80.9 | 98.3 | 138.3 | 170.2 |
| F | 50.0 | 51.8 | 54.4 | 28.0 | 38.8 | 12.8 | 202.1 | 138.9 | 415.3 | 605.6 | 80.6 | 97.2 | 137.8 | 168.4 |
| M | 50.1 | 50.2 | 54.1 | 27.8 | 38.8 | 12.4 | 206.8 | 142.0 | 425.7 | 611.2 | 80.4 | 100.9 | 136.3 | 171.7 |
| A | 40.9 | 53.5 | 53.7 | 32.9 | 39.0 | 12.3 | 201.0 | 140.1 | 412.5 | 600.4 | 80.5 | 97.9 | 137.8 | 170.9 |
| M | 38.2 | 52.1 | 53.8 | 29.5 | 39.8 | 12.6 | 205.4 | 140.0 | 418.4 | 618.6 | 80.0 | 97.0 | 137.5 | 172.4 |
| J | 39.0 | 51.5 | 54.9 | 29.4 | 40.0 | 12.6 | 202.1 | 139.7 | 419.8 | 609.7 | 79.9 | 96.8 | 138.1 | 172.4 |
| J | 39.1 | 52.5 | 54.8 | 29.4 | 40.6 | 12.6 | 204.2 | 141.3 | 424.9 | 622.2 | 81.4 | 93.4 | 140.1 | 175.8 |
| A | 39.7 | 53.3 | 55.4 | 28.2 | 40.4 | 12.5 | 202.7 | 142.0 | 424.0 | 619.3 | 81.8 | 95.8 | 142.0 | 176.7 |
| S | 40.0 | 51.8 | 55.8 | 27.7 | 40.7 | 12.7 | 202.3 | 143.3 | 432.0 | 628.3 | 80.9 | 94.6 | 138.5 | 180.4 |
| O | 40.8 | 51.4 | 56.0 | 32.0 | 40.7 | 12.7 | 210.2 | 143.5 | 434.7 | 630.0 | 82.0 | 93.6 | 139.6 | 179.0 |
| N | 44.6 | 51.5 | 55.9 | 30.7 | 41.2 | 13.8 | 215.1 | 146.4 | 439.8 | 624.5 | 80.8 | 96.0 | 139.0 | 180.6 |
| D | 51.0 | 51.0 | 56.4 | 29.3 | 41.1 | 13.0 | 208.5 | 142.8 | 431.8 | 624.0 | 81.1 | 93.8 | 138.5 | 175.5 |
| 1965 J | 43.1 | 52.0 | 54.9 | 30.5 | 41.2 | 12.8 | 210.6 | 141.2 | 419.4 | 617.2 | 81.6 | 96.6 | 142.4 | 171.8 |
| F | 46.5 | 49.4 | 55.5 | 30.2 | 41.4 | 12.8 | 207.8 | 151.8 | 439.1 | 631.3 | 82.0 | 98.0 | 138.7 | 180.3 |
| M | 42.3 | 54.3 | 55.6 | 28.1 | 41.4 | 14.1 | 206.5 | 146.0 | 434.5 | 641.1 | 78.2 | 100.8 | 138.7 | 186.1 |
| A | 41.8 | 57.3 | 56.6 | 33.2 | 42.1 | 13.3 | 212.3 | 150.7 | 453.0 | 659.3 | 84.8 | 101.3 | 141.7 | 190.4 |
| M | 41.6 | 54.5 | 57.8 | 30.6 | 42.5 | 13.0 | 223.9 | 144.9 | 449.6 | 672.0 | 84.6 | 105.1 | 148.3 | 186.8 |
| J | 42.0 | 55.0 | 58.4 | 30.7 | 42.6 | 13.5 | 217.6 | 151.4 | 457.3 | 665.4 | 83.0 | 103.8 | 143.2 | 193.5 |
| J | 41.3 | 54.6 | 58.0 | 30.4 | 42.8 | 13.6 | 217.3 | 151.9 | 442.4 | 671.9 | 82.8 | 104.4 | 147.9 | 190.9 |
| A | 45.4 | 57.4 | 58.6 | 28.8 | 43.4 | 14.8 | 228.3 | 155.5 | 461.2 | 668.8 | 85.6 | 107.3 | 157.8 | 195.7 |
| S | 42.7 | 56.4 | 59.2 | 29.3 | 44.0 | 13.8 | 225.5 | 151.6 | 456.8 | 667.4 | 85.0 | 103.6 | 158.0 | 203.4 |
| O | 42.6 | 55.7 | 58.9 | 31.5 | 43.1 | 13.9 | 219.8 | 154.6 | 468.1 | 693.9 | 82.0 | 103.2 | 143.8 | 198.0 |
| N | 43.9 | 57.1 | 59.9 | 31.8 | 44.7 | 14.8 | 228.9 | 156.2 | 469.2 | 703.4 | 86.6 | 105.5 | 153.4 | 204.0 |
| D | 45.6 | 57.8 | 61.1 | 29.6 | 45.1 | 15.0 | 229.2 | 155.9 | 460.9 | 696.7 | 87.7 | 107.1 | 156.8 | 203.3 |
| 1966 J | 49.1 | 57.7 | 58.5 | 31.0 | 44.8 | 13.5 | 241.0 | 155.7 | 462.4 | 694.8 | 92.8 | 102.3 | 150.2 | 200.5 |
| F | 48.9 | 56.6 | 60.6 | 29.9 | 45.7 | 15.0 | 240.6 | 158.2 | 467.0 | 714.7 | 89.2 | 105.5 | 157.8 | 207.3 |
| M | 47.6 | 64.5 | 61.1 | 29.0 | 46.5 | 15.5 | 249.1 | 157.7 | 472.6 | 780.2 | 90.3 | 113.9 | 162.6 | 196.5 |
| A | 47.6 | 54.0 | 61.2 | 29.3 | 46.9 | 13.7 | 234.3 | 155.6 | 463.0 | 646.3 | 89.6 | 106.5 | 155.9 | 209.9 |
| M | 43.7 | 57.1 | 60.7 | 37.4 | 46.6 | 14.7 | 219.8 | 151.1 | 465.8 | 647.3 | 91.2 | 105.1 | 152.0 | 199.9 |
| J | 44.5 | 59.8 | 62.0 | 33.1 | 46.9 | 14.6 | 235.6 | 155.8 | 476.3 | 701.0 | 91.8 | 106.0 | 159.1 | 204.5 |
| J | 45.2 | 58.7 | 62.6 | 31.5 | 46.5 | 14.3 | 229.9 | 156.6 | 474.6 | 695.6 | 89.6 | 105.1 | 161.8 | 207.8 |
| A | 45.8 | 61.4 | 61.7 | 29.2 | 46.8 | 14.4 | 229.9 | 161.6 | 484.6 | 717.5 | 88.6 | 109.6 | 156.2 | 211.6 |

Table 86: department store sales and stocks[1] (million dollars)

| monthly averages or months | total all departments | | ladies' apparel and accessories | | men's and boy's clothing, furnishings and shoes | | food and kindred products | | piece goods, linens and domestics | | home furnishings, furniture, radio and appliances | |
|---|---|---|---|---|---|---|---|---|---|---|---|---|
| | sales | stocks | sales | stocks | sales | stocks | sales | stocks | sales | stocks | sales | stocks |
| 1964 | 150.1 | 402.7 | 40.0 | 106.6 | 18.4 | 54.7 | 7.7 | 4.4 | 7.4 | 25.2 | 30.9 | 89.1 |
| 1965 | 159.2 | 439.5 | 41.5 | 113.1 | 19.6 | 60.3 | 8.2 | 5.7 | 7.7 | 28.0 | 33.8 | 99.8 |
| 1964 F | 110.4 | 407.4 | 26.3 | 114.1 | 10.8 | 56.5 | 7.2 | 5.3 | 7.2 | 25.3 | 28.2 | 84.3 |
| M | 125.6 | 423.5 | 37.3 | 119.0 | 14.9 | 60.4 | 7.5 | 4.9 | 6.4 | 25.6 | 25.9 | 88.0 |
| A | 139.8 | 443.3 | 40.0 | 122.5 | 16.0 | 63.9 | 7.2 | 5.7 | 6.7 | 26.5 | 29.2 | 91.6 |
| M | 141.6 | 432.1 | 39.3 | 117.4 | 16.3 | 64.0 | 7.6 | 4.3 | 6.5 | 25.6 | 28.0 | 91.4 |
| J | 135.0 | 408.5 | 33.4 | 109.6 | 16.8 | 58.7 | 6.9 | 5.0 | 6.2 | 23.1 | 28.0 | 87.1 |
| J | 127.0 | 419.4 | 27.4 | 119.2 | 12.7 | 60.7 | 7.0 | 5.0 | 6.1 | 23.8 | 32.7 | 85.0 |
| A | 134.8 | 419.8 | 37.0 | 123.4 | 14.6 | 62.0 | 6.8 | 4.9 | 7.1 | 23.4 | 32.9 | 79.7 |
| S | 155.4 | 428.8 | 46.6 | 125.5 | 19.2 | 64.5 | 7.1 | 5.7 | 8.5 | 22.5 | 32.7 | 77.8 |
| O | 170.7 | 478.8 | 50.0 | 137.0 | 21.6 | 72.9 | 8.5 | 5.9 | 7.8 | 24.4 | 35.7 | 86.3 |
| N | 195.7 | 469.3 | 53.3 | 130.9 | 27.9 | 70.2 | 7.8 | 6.7 | 7.6 | 24.1 | 34.6 | 85.9 |
| D | 253.1 | 402.7 | 63.9 | 106.6 | 39.0 | 54.7 | 11.9 | 4.4 | 8.5 | 25.2 | 32.9 | 89.1 |
| 1965 J | 114.1 | 416.8 | 25.5 | 111.5 | 10.7 | 57.5 | 7.2 | 5.8 | 10.1 | 24.8 | 30.7 | 88.0 |
| F | 110.8 | 444.0 | 25.7 | 121.9 | 11.4 | 62.1 | 7.3 | 5.4 | 7.1 | 26.6 | 28.5 | 93.6 |
| M | 133.3 | 452.6 | 37.7 | 124.9 | 15.1 | 64.3 | 7.2 | 5.7 | 7.4 | 25.3 | 30.1 | 94.7 |
| A | 151.2 | 466.9 | 44.3 | 125.6 | 18.3 | 67.8 | 8.8 | 5.5 | 6.5 | 26.2 | 30.9 | 98.4 |
| M | 147.6 | 457.8 | 39.9 | 120.2 | 16.5 | 68.5 | 7.7 | 5.4 | 6.6 | 25.3 | 31.0 | 97.0 |
| J | 142.1 | 442.3 | 34.4 | 112.5 | 17.7 | 64.5 | 7.4 | 5.1 | 6.3 | 25.1 | 29.9 | 96.4 |
| J | 135.5 | 446.2 | 28.4 | 121.1 | 13.3 | 65.7 | 7.7 | 5.6 | 6.4 | 25.8 | 36.4 | 90.9 |
| A | 141.4 | 447.6 | 36.9 | 128.1 | 15.3 | 66.5 | 6.9 | 5.6 | 7.3 | 24.8 | 35.9 | 85.2 |
| S | 175.8 | 467.1 | 51.7 | 130.9 | 22.5 | 70.5 | 8.0 | 5.9 | 9.4 | 24.7 | 38.2 | 87.1 |
| O | 171.5 | 502.4 | 49.0 | 137.2 | 22.2 | 76.6 | 8.7 | 6.7 | 7.4 | 26.0 | 36.6 | 92.7 |
| N | 219.3 | 505.6 | 58.6 | 135.2 | 31.6 | 74.9 | 8.6 | 6.2 | 8.7 | 26.5 | 40.1 | 95.8 |
| D | 268.2 | 439.5 | 66.4 | 113.1 | 40.4 | 60.3 | 13.1 | 5.7 | 8.8 | 28.0 | 36.8 | 99.8 |
| 1966 J | 124.9 | 451.7 | 27.6 | 118.2 | 12.1 | 61.8 | 6.8 | 5.5 | 10.4 | 27.2 | 35.4 | 99.8 |
| F | 123.1 | 472.7 | 28.2 | 126.7 | 12.3 | 67.3 | 7.8 | 6.0 | 7.7 | 27.9 | 33.3 | 99.4 |
| M | 156.4 | 491.0 | 43.6 | 134.2 | 17.9 | 72.2 | 8.5 | 6.1 | 7.9 | 28.2 | 36.7 | 99.8 |
| A | 156.2 | 504.6 | 42.7 | 136.0 | 19.0 | 74.4 | 9.5 | 5.7 | 6.7 | 28.8 | 32.4 | 104.5 |
| M | 152.2 | 497.2 | 40.5 | 130.3 | 17.0 | 75.2 | 8.0 | 4.8 | 6.9 | 27.7 | 31.8 | 105.8 |
| J | 156.8 | 482.3 | 37.3 | 121.9 | 19.9 | 70.6 | 8.4 | 5.1 | 6.8 | 27.1 | 33.0 | 106.7 |
| J | 139.3 | 492.8 | 28.4 | 132.5 | 13.7 | 72.0 | 7.8 | 4.9 | 6.4 | 27.9 | 37.9 | 105.8 |

[1]Department store stocks at end of period at selling value. Source: Department Store Sales and Stocks (63-002), D.B.S.

Table 87: value of wholesale trade[1], based on the unrevised standard industrial classification (million dollars)

| monthly averages or months | total all trades | foods | clothing, footwear and textiles | drugs and sundries | electrical appliances | farm machinery | coal and coke | hardware | building materials | industry and transport machinery | auto parts and equipment | newsprint and paper products | tobacco and confectionery |
|---|---|---|---|---|---|---|---|---|---|---|---|---|---|
| 1964 | 929.0 | 220.8 | 32.2 | 23.4 | 19.4 | 8.4 | 12.6 | 31.1 | 98.9 | 81.6 | 38.4 | 30.3 | 69.8 |
| 1965 | 1,014.2 | 236.6 | 32.9 | 26.4 | 21.7 | 9.6 | 13.1 | 32.8 | 102.8 | 92.2 | 41.2 | 32.6 | 71.9 |
| 1964 M | 993.4 | 210.1 | 28.3 | 21.9 | 16.6 | 11.6 | 12.6 | 32.1 | 99.1 | 90.8 | 43.2 | 30.6 | 74.8 |
| J | 1,016.3 | 231.2 | 27.9 | 23.5 | 14.8 | 10.0 | 11.8 | 32.8 | 102.7 | 91.0 | 44.6 | 30.2 | 75.4 |
| J | 883.0 | 241.9 | 25.7 | 20.5 | 13.9 | 12.3 | 11.8 | 30.1 | 102.7 | 78.9 | 39.2 | 32.0 | 70.6 |
| A | 840.8 | 235.7 | 35.3 | 22.5 | 14.3 | 5.7 | 12.7 | 31.6 | 92.6 | 73.9 | 44.3 | 33.7 | 65.2 |
| S | 948.0 | 223.7 | 43.2 | 27.6 | 21.4 | 7.1 | 12.5 | 33.3 | 105.8 | 67.3 | 38.1 | 32.4 | 77.3 |
| O | 894.1 | 232.1 | 35.3 | 28.0 | 23.3 | 6.5 | 17.3 | 33.5 | 109.2 | 78.6 | 37.5 | 32.4 | 66.7 |
| N | 873.1 | 213.6 | 36.8 | 24.2 | 24.1 | 3.3 | 14.0 | 32.6 | 104.9 | 72.2 | 38.2 | 33.0 | 60.1 |
| D | 989.4 | 256.1 | 33.1 | 24.3 | 34.0 | 9.1 | 14.7 | 34.4 | 101.3 | 97.1 | 37.7 | 29.5 | 89.0 |
| 1965 J | 854.5 | 190.8 | 24.7 | 22.7 | 17.1 | 2.7 | 13.0 | 25.5 | 81.4 | 54.6 | 27.5 | 26.7 | 58.2 |
| F | 908.0 | 214.4 | 28.6 | 23.9 | 19.8 | 7.4 | 12.0 | 25.3 | 74.0 | 71.7 | 32.0 | 27.3 | 59.4 |
| M | 1,088.6 | 239.0 | 34.6 | 29.1 | 19.8 | 13.2 | 9.9 | 31.6 | 104.2 | 106.6 | 44.6 | 29.7 | 89.6 |
| A | 1,026.1 | 220.2 | 32.4 | 24.3 | 20.1 | 15.1 | 11.4 | 30.0 | 89.8 | 94.7 | 41.1 | 31.4 | 69.1 |
| M | 1,116.8 | 222.3 | 29.5 | 24.1 | 20.1 | 12.9 | 12.6 | 35.4 | 109.4 | 126.1 | 47.1 | 31.3 | 78.3 |
| J | 1,135.7 | 251.7 | 28.0 | 25.8 | 15.8 | 13.0 | 13.0 | 39.2 | 113.4 | 120.6 | 48.4 | 33.0 | 72.9 |
| J | 999.2 | 259.9 | 24.6 | 21.9 | 14.3 | 12.7 | 13.5 | 32.6 | 102.0 | 89.7 | 40.3 | 34.6 | 70.5 |
| A | 943.7 | 259.3 | 38.9 | 26.6 | 16.2 | 7.1 | 12.6 | 33.0 | 106.2 | 84.3 | 50.1 | 33.4 | 70.6 |
| S | 987.5 | 236.4 | 44.4 | 32.0 | 24.8 | 8.8 | 13.4 | 36.8 | 117.5 | 80.2 | 41.9 | 35.8 | 76.8 |
| O | 985.5 | 242.2 | 35.8 | 30.4 | 24.5 | 7.1 | 16.5 | 32.4 | 113.6 | 91.3 | 40.6 | 36.8 | 67.4 |
| N | 1,004.8 | 233.4 | 41.3 | 28.5 | 28.5 | 3.9 | 16.0 | 36.3 | 115.8 | 89.3 | 44.1 | 37.6 | 63.4 |
| D | 1,119.7 | 269.4 | 31.5 | 27.4 | 39.5 | 11.4 | 12.7 | 35.2 | 106.4 | 96.9 | 36.1 | 33.6 | 87.0 |
| 1966 J | 933.4 | 210.9 | 25.4 | 25.3 | 17.4 | 4.6 | 9.6 | 27.8 | 96.7 | 68.3 | 28.4 | 29.8 | 61.2 |
| F | 971.2 | 229.7 | 30.8 | 26.7 | 21.2 | 10.0 | 10.9 | 27.9 | 88.9 | 86.0 | 35.4 | 30.5 | 64.6 |
| M | 1,237.1 | 257.7 | 36.8 | 32.4 | 25.3 | 15.5 | 8.4 | 36.6 | 130.2 | 168.2 | 47.2 | 35.7 | 96.1 |
| A | 1,057.9 | 232.9 | 32.2 | 26.3 | 22.3 | 18.7 | 8.8 | 31.4 | 104.1 | 90.3 | 45.4 | 34.4 | 71.4 |
| M | 1,159.7 | 238.6 | 29.5 | 27.9 | 24.0 | 15.7 | 13.4 | 38.4 | 115.8 | 132.2 | 51.1 | 36.2 | 83.5 |
| J | 1,154.3 | 268.6 | 30.4 | 28.1 | 18.8 | 11.5 | 11.4 | 39.0 | 125.6 | 116.1 | 52.0 | 37.6 | 80.5 |
| J | 973.9 | 260.6 | 25.1 | 23.2 | 16.5 | 11.3 | 12.5 | 33.4 | 110.1 | 95.2 | 43.7 | 36.6 | 74.7 |

[1]Data cover wholesalers proper only, i.e. those wholesalers buying and selling on their own account, taking title to the goods and generally performing the functions of warehousing and delivering. Source: Wholesale Trade (63-008), D.B.S.

Table 88: chartered banks' general loans (million dollars)

| end of period | personal loans: against marketable securities[1] | personal loans: home improvement loans | personal loans: all other[2] | personal loans: total | loans to farmers: farm improvement loans | loans to farmers: all other | loans to farmers: total | business loans[5]: industry | business loans[5]: public utilities, transportation and communications | business loans[5]: construction contractors | business loans[5]: merchandisers[3] | business loans[5]: other business | business loans[5]: total | loans to institutions[4] | total general loans[6] |
|---|---|---|---|---|---|---|---|---|---|---|---|---|---|---|---|
| 1964 | 459 | 72 | 1,793 | 2,324 | 275 | 433 | 708 | 1,764 | 248 | 456 | 1,139 | 1,322 | 4,929 | 262 | 8,222 |
| 1965 | 542 | 73 | 2,186 | 2,801 | 344 | 460 | 804 | 2,010 | 275 | 494 | 1,248 | 1,599 | 5,627 | 285 | 9,517 |
| 1964 O | 453 | 72 | 1,759 | 2,284 | 274 | 431 | 705 | .. | .. | .. | .. | .. | 4,976 | 253 | 8,219 |
| N | 462 | 73 | 1,774 | 2,309 | 274 | 437 | 711 | .. | .. | .. | .. | .. | 4,927 | 258 | 8,203 |
| D | 459 | 72 | 1,793 | 2,324 | 275 | 433 | 708 | 1,764 | 248 | 456 | 1,139 | 1,322 | 4,929 | 262 | 8,222 |
| 1965 J | 457 | 72 | 1,790 | 2,319 | 269 | 412 | 681 | .. | .. | .. | .. | .. | 4,957 | 250 | 8,206 |
| F | 462 | 72 | 1,807 | 2,341 | 266 | 402 | 668 | .. | .. | .. | .. | .. | 5,057 | 246 | 8,313 |
| M | 473 | 70 | 1,848 | 2,391 | 264 | 396 | 660 | 1,847 | 215 | 474 | 1,202 | 1,376 | 5,114 | 246 | 8,411 |
| A | 493 | 70 | 1,917 | 2,480 | 276 | 410 | 686 | .. | .. | .. | .. | .. | 5,197 | 247 | 8,610 |
| M | 500 | 70 | 1,974 | 2,544 | 290 | 430 | 720 | .. | .. | .. | .. | .. | 5,229 | 260 | 8,754 |
| J | 522 | 71 | 2,064 | 2,657 | 303 | 445 | 748 | 1,961 | 201 | 532 | 1,255 | 1,504 | 5,453 | 269 | 9,127 |
| J | 525 | 74 | 2,081 | 2,680 | 315 | 460 | 775 | .. | .. | .. | .. | .. | 5,682 | 275 | 9,412 |
| A | 532 | 73 | 2,126 | 2,731 | 337 | 462 | 799 | .. | .. | .. | .. | .. | 5,572 | 274 | 9,377 |
| S | 534 | 73 | 2,150 | 2,757 | 347 | 469 | 816 | 1,976 | 255 | 534 | 1,263 | 1,559 | 5,587 | 269 | 9,429 |
| O | 532 | 72 | 2,195 | 2,799 | 345 | 477 | 822 | .. | .. | .. | .. | .. | 5,712 | 275 | 9,608 |
| N | 541 | 73 | 2,166 | 2,780 | 343 | 488 | 831 | .. | .. | .. | .. | .. | 5,531 | 283 | 9,425 |
| D | 542 | 73 | 2,186 | 2,801 | 344 | 460 | 804 | 2,010 | 275 | 494 | 1,248 | 1,599 | 5,627 | 285 | 9,517 |
| 1966 J | 527 | 74 | 2,191 | 2,792 | 340 | 434 | 774 | .. | .. | .. | .. | .. | 5,508 | 281 | 9,354 |
| F | 520 | 72 | 2,186 | 2,778 | 337 | 428 | 765 | .. | .. | .. | .. | .. | 5,595 | 275 | 9,413 |
| M | 532 | 72 | 2,230 | 2,834 | 333 | 415 | 748 | 2,086 | 259 | 496 | 1,270 | 1,572 | 5,684 | 283 | 9,549 |
| A | 535 | 71 | 2,271 | 2,877 | 340 | 433 | 773 | .. | .. | .. | .. | .. | 5,727 | 286 | 9,664 |
| M | 524 | 72 | 2,294 | 2,890 | 351 | 448 | 799 | .. | .. | .. | .. | .. | 5,825 | 292 | 9,806 |
| J | 533 | 74 | 2,331 | 2,938 | 369 | 451 | 820 | 2,227 | 307 | 506 | 1,279 | 1,596 | 5,915 | 299 | 9,973 |
| J | 524 | 75 | 2,339 | 2,938 | 380 | 469 | 849 | .. | .. | .. | .. | .. | 6,031 | 305 | 10,123 |
| A | 530 | 73 | 2,357 | 2,960 | 391 | 487 | 878 | .. | .. | .. | .. | .. | 5,997 | 305 | 10,140 |

Note: Components may not add to totals due to rounding. [1]Fully secured by marketable bonds and stocks. Excludes loans to finance the purchase of Canada Savings Bonds. [2]Includes loans on the security of household property. [3]Includes loans to finance companies which are affiliates of retail merchandisers. [4]Religious, educational, health and welfare institutions. [5]Not available on a monthly basis. [6]Differs from general loans in Table 106 by the exclusion of loans to instalment finance companies. **Sources: Statistical Summary of the Bank of Canada and Dept. of Finance.**

Table 89: retail credit[1] outstanding by types of store (million dollars)

| end of period | all trades: total | motor vehicle dealers: total | motor vehicle dealers: instalment | motor vehicle dealers: charge | clothing stores: total | clothing stores: instalment | clothing stores: charge | hardware stores: total | hardware stores: instalment | hardware stores: charge | furniture, appliance and radio stores: total | furniture, appliance and radio stores: instalment | furniture, appliance and radio stores: charge |
|---|---|---|---|---|---|---|---|---|---|---|---|---|---|
| 1964 | 1,242.6 | 114.1 | 18.0 | 96.1 | 65.6 | 26.6 | 39.0 | 44.2 | 14.4 | 29.8 | 200.6 | 168.8 | 31.8 |
| 1965 | 1,323.8 | 128.6 | 19.8 | 108.8 | 68.7 | 26.6 | 42.1 | 38.9 | 8.0 | 30.9 | 208.8 | 175.9 | 32.9 |
| 1963 4 | 1,182.8 | 113.1 | 18.1 | 95.0 | 65.7 | 26.9 | 38.8 | 41.6 | 12.1 | 29.5 | 197.5 | 167.5 | 30.0 |
| 1964 1 | 1,094.5 | 114.9 | 17.9 | 97.0 | 54.5 | 23.0 | 31.5 | 38.3 | 10.7 | 27.6 | 189.4 | 160.8 | 28.6 |
| 2 | 1,113.2 | 126.4 | 20.5 | 105.9 | 54.5 | 22.6 | 31.9 | 41.4 | 11.4 | 30.0 | 188.3 | 159.4 | 28.9 |
| 3 | 1,119.1 | 116.1 | 18.6 | 97.5 | 53.7 | 21.8 | 31.9 | 41.3 | 12.2 | 29.1 | 191.7 | 161.9 | 29.8 |
| 4 | 1,242.6 | 114.1 | 18.0 | 96.1 | 65.6 | 26.6 | 39.0 | 44.2 | 14.4 | 29.8 | 200.6 | 168.8 | 31.8 |
| 1965 1 | 1,151.1 | 125.3 | 18.4 | 106.9 | 56.0 | 22.8 | 33.2 | 33.1 | 7.2 | 25.9 | 189.6 | 161.0 | 28.6 |
| 2 | 1,168.1 | 135.4 | 21.3 | 114.1 | 57.1 | 22.8 | 34.3 | 36.9 | 7.1 | 29.8 | 190.6 | 162.1 | 28.5 |
| 3 | 1,180.2 | 121.3 | 18.7 | 102.6 | 57.1 | 21.8 | 35.3 | 38.7 | 7.5 | 31.2 | 196.9 | 166.6 | 30.3 |
| 4 | 1,323.8 | 128.6 | 19.8 | 108.8 | 68.7 | 26.6 | 42.1 | 38.9 | 8.0 | 30.9 | 208.8 | 175.9 | 32.9 |
| 1966 1 | 1,247.1 | 139.3 | 20.0 | 119.3 | 58.4 | 23.0 | 35.4 | 36.3 | 7.8 | 28.5 | 202.8 | 171.0 | 31.8 |
| 2 | 1,246.5 | 140.7 | 20.5 | 120.2 | 58.6 | 22.9 | 35.7 | 40.2 | 8.0 | 32.2 | 201.1 | 169.6 | 31.5 |

| end of period | grocery and combination (independent): charge | jewellery: total | jewellery: instalment | jewellery: charge | general: charge | fuel dealers: total | fuel dealers: instalment | fuel dealers: charge | department: total | all others: total | all others: instalment | all others: charge | garages and filling stations: charge |
|---|---|---|---|---|---|---|---|---|---|---|---|---|---|
| 1964 | 38.1 | 24.0 | 14.5 | 9.5 | 39.3 | 59.8 | 4.1 | 55.7 | 508.2 | 117.3 | 28.6 | 88.7 | 31.4 |
| 1965 | 37.0 | 26.6 | 15.7 | 10.9 | 40.6 | 63.0 | 4.1 | 58.9 | 564.8 | 115.7 | 30.5 | 85.2 | 31.1 |
| 1963 4 | 37.2 | 23.6 | 14.6 | 9.0 | 37.5 | 59.5 | 3.5 | 56.0 | 456.2 | 120.7 | 29.7 | 91.0 | 30.2 |
| 1964 1 | 33.6 | 17.6 | 12.0 | 5.6 | 34.4 | 67.1 | 4.3 | 62.8 | 413.5 | 102.6 | 26.3 | 76.3 | 28.6 |
| 2 | 35.4 | 16.8 | 11.0 | 5.8 | 38.4 | 48.6 | 3.9 | 44.7 | 418.1 | 115.9 | 27.6 | 88.3 | 29.4 |
| 3 | 35.2 | 16.6 | 10.8 | 5.8 | 39.0 | 41.9 | 3.7 | 38.2 | 432.2 | 120.7 | 29.1 | 91.6 | 30.7 |
| 4 | 38.1 | 24.0 | 14.5 | 9.5 | 39.3 | 59.8 | 4.1 | 55.7 | 508.2 | 117.3 | 28.6 | 88.7 | 31.4 |
| 1965 1 | 33.9 | 18.2 | 11.8 | 6.4 | 36.2 | 68.5 | 4.2 | 64.3 | 460.5 | 100.1 | 27.3 | 72.8 | 29.7 |
| 2 | 35.8 | 18.0 | 11.4 | 6.6 | 39.5 | 49.0 | 3.8 | 45.2 | 465.3 | 109.4 | 29.1 | 80.3 | 31.1 |
| 3 | 34.3 | 17.9 | 11.4 | 6.5 | 41.6 | 44.3 | 3.7 | 40.6 | 479.8 | 115.7 | 30.8 | 84.9 | 32.6 |
| 4 | 37.0 | 26.6 | 15.7 | 10.9 | 40.6 | 63.0 | 4.1 | 58.9 | 564.8 | 115.7 | 30.5 | 85.2 | 31.1 |
| 1966 1 | 34.5 | 20.7 | 13.0 | 7.7 | 37.2 | 68.0 | 4.5 | 63.5 | 512.3 | 106.2 | 30.1 | 76.1 | 31.4 |
| 2 | 35.8 | 20.1 | 12.3 | 7.8 | 41.8 | 52.2 | 4.1 | 48.1 | 511.9 | 112.0 | 30.8 | 81.2 | 32.1 |

[1]All retail credit data in this table, with the exception of charge accounts of motor vehicle dealers, are included in table 90. **Source: Credit Statistics (61-004), D.B.S.**

**Table 90: consumer credit***
**balances outstanding: selected holders (millions of dollars)**

| end of period | sales finance companies[1] | consumer loan companies[2] instalment credit | consumer loan companies[2] cash loans[3] | chartered banks personal loans[4] | Quebec savings banks loans[5] [11] | life insurance companies policy loans[6] | department stores | furniture and appliance dealers | motor vehicle dealers instalment credit[11] | sub-total | other retail dealers instalment credit[7] | other retail dealers charge accounts[8] | oil company credit cards[9] | sub-total | credit unions and caisses populaires[10] | total |
|---|---|---|---|---|---|---|---|---|---|---|---|---|---|---|---|---|
| 1964 | 1,035 | 54 | 850 | 1,793 | 15 | 398 | 508 | 201 | 18 | 4,872 | 88 | 332 | 59 | 5,351 | 836 r | 6,187 r |
| 1965 | 1,142 | 67 | 962 | 2,186 | 16 | 411 r | 565 | 209 | 20 | 5,578 r | 85 | 337 | 68 | 6,068 r | 987 | 7,055 |
| | | | | | | | unadjusted for seasonal variation | | | | | | | | | |
| 1964 A | 930 | 48 | 762 | 1,543 | 15 | 390 | 417 | 188 | 19 | 4,312 | .. | .. | .. | .. | .. | .. |
| M | 962 | 49 | 774 | 1,597 | 14 | 391 | 418 | 188 | 19 | 4,412 | .. | .. | .. | .. | .. | .. |
| J | 996 | 49 | 788 | 1,672 | 14 | 392 | 418 | 188 | 20 | 4,537 | 76 | 304 | 55 | 4,972 | .. | .. |
| J | 1,022 | 50 | 801 | 1,684 | 14 | 393 | 416 | 189 | 20 | 4,589 | .. | .. | .. | .. | .. | .. |
| A | 1,032 | 51 | 810 | 1,715 | 15 | 394 | 417 | 191 | 19 | 4,644 | .. | .. | .. | .. | .. | .. |
| S | 1,038 | 52 | 814 | 1,736 | 15 | 396 | 432 | 192 | 19 | 4,694 | 78 | 301 | 66 | 5,139 | .. | .. |
| O | 1,044 | 53 | 817 | 1,759 | 16 | 396 | 442 | 194 | 18 | 4,739 | .. | .. | .. | .. | .. | .. |
| N | 1,041 | 54 | 828 | 1,774 | 16 | 397 | 463 | 195 | 18 | 4,786 | .. | .. | .. | .. | .. | .. |
| D | 1,035 | 54 | 850 | 1,793 | 15 | 398 | 508 | 201 | 18 | 4,872 | 88 | 332 | 59 | 5,351 | 836 r | 6,187 r |
| 1965 J | 1,019 | 56 | 849 | 1,790 | 16 | 398 | 496 | 197 | 18 | 4,839 | .. | .. | .. | .. | .. | .. |
| F | 1,016 | 56 | 858 | 1,807 | 16 | 399 | 471 | 194 | 18 | 4,835 | .. | .. | .. | .. | .. | .. |
| M | 1,023 | 57 | 868 | 1,848 | 17 | 400 | 460 | 190 | 18 | 4,881 | 73 | 303 | 54 | 5,311 | .. | .. |
| A | 1,044 | 59 | 884 | 1,917 | 17 | 401 | 466 | 190 | 20 | 4,998 | .. | .. | .. | .. | .. | .. |
| M | 1,069 | 61 | 899 | 1,974 | 18 | 402 | 468 | 190 | 20 | 5,101 | .. | .. | .. | .. | .. | .. |
| J | 1,099 | 63 | 912 | 2,064 | 18 | 404 | 465 | 191 | 21 | 5,237 | 74 | 303 | 61 | 5,675 | .. | .. |
| J | 1,122 | 64 | 922 | 2,081 | 18 | 405 | 463 | 192 | 21 | 5,288 | .. | .. | .. | .. | .. | .. |
| A | 1,135 | 64 | 929 | 2,126 | 18 | 407 | 463 | 195 | 20 | 5,357 | .. | .. | .. | .. | .. | .. |
| S | 1,136 | 65 | 929 | 2,150 | 17 | 408 | 480 | 197 | 19 | 5,401 | 75 | 307 | 75 | 5,858 | .. | .. |
| O | 1,135 | 66 | 931 | 2,195 | 17 | 409 | 490 | 201 | 19 | 5,463 | .. | .. | .. | .. | .. | .. |
| N | 1,137 | 66 | 940 | 2,166 | 17 | 410 | 512 | 203 | 19 | 5,470 | .. | .. | .. | .. | .. | .. |
| D | 1,142 | 67 | 962 | 2,186 | 16 | 411 | 565 | 209 | 20 | 5,578 | 85 | 337 | 68 | 6,068 | 987 | 7,055 |
| 1966 J | 1,135 | 67 | 958 | 2,191 | 15 | 412 | 538 | 206 | 18 | 5,540 | .. | .. | .. | .. | .. | .. |
| F | 1,130 | 67 | 962 | 2,186 | 15 | 413 r | 520 | 202 | 19 | 5,514 r | .. | .. | .. | .. | .. | .. |
| M | 1,138 | 67 | 972 | 2,230 | 15 | 415 | 512 | 203 | 20 | 5,572 | 78 | 315 | 64 | 6,029 | .. | .. |
| A | 1,157 | 68 | 984 | 2,271 | 16 | 418 r | 510 | 201 | 20 | 5,645 r | .. | .. | .. | .. | .. | .. |
| M | 1,172 | 68 | 996 | 2,294 | 16 | 421 r | 510 | 201 | 19 | 5,697 r | .. | .. | .. | .. | .. | .. |
| J | 1,200 | 70 | 1,011 | 2,331 | 16 | 425 r | 512 | 201 | 20 | 5,786 r | 78 | 315 | 72 | 6,251 r | .. | .. |
| J | 1,219 | 71 | 1,021 | 2,339 | 17 | 428 | 507 | 201 | 19 | 5,822 | | | | | | |
| | | | | | | | adjusted for seasonal variation | | | | | | | | | |
| M.C.D. | 1 | 1 | 1 | 1 | | 1 | 1 | 2 | | 1 | 2 | 2 | 1 | 1 | | |
| 1964 A | 949 | 50 | 766 | 1,563 | 15 | 390 | 423 | 192 | 19 | 4,367 | .. | .. | .. | .. | | |
| M | 963 | 50 | 775 | 1,588 | 14 | 391 | 426 | 192 | 19 | 4,418 | .. | .. | .. | .. | | |
| J | 978 | 50 | 784 | 1,622 | 14 | 392 | 430 | 191 | 20 | 4,481 | 80 | 310 | 56 | 4,927 | | |
| J | 991 | 50 | 794 | 1,645 | 14 | 393 | 436 | 192 | 20 | 4,535 | .. | .. | .. | .. | | |
| A | 1,000 | 51 | 804 | 1,677 | 15 | 394 | 440 | 192 | 19 | 4,592 | .. | .. | .. | .. | | |
| S | 1,016 | 51 | 813 | 1,713 | 15 | 395 | 445 | 192 | 19 | 4,659 | 79 | 308 | 58 | 5,104 | | |
| O | 1,030 | 52 | 821 | 1,740 | 16 | 396 | 449 | 192 | 18 | 4,714 | .. | .. | .. | .. | | |
| N | 1,036 | 53 | 831 | 1,777 | 16 | 397 | 453 | 192 | 18 | 4,773 | .. | .. | .. | .. | | |
| D | 1,044 | 53 | 840 | 1,804 | 15 | 397 | 456 | 192 | 18 | 4,819 | 80 | 310 | 59 | 5,268 | | |
| 1965 J | 1,047 | 54 | 851 | 1,836 | 16 | 399 | 463 | 193 | 18 | 4,877 | .. | .. | .. | .. | | |
| F | 1,052 | 56 | 865 | 1,870 | 16 | 400 | 466 | 194 | 18 | 4,937 | .. | .. | .. | .. | | |
| M | 1,060 | 59 | 878 | 1,900 | 17 | 400 | 468 | 192 | 18 | 4,992 | 77 | 310 | 61 | 5,440 | | |
| A | 1,067 | 60 | 889 | 1,941 | 17 | 401 | 473 | 194 | 20 | 5,062 | .. | .. | .. | .. | | |
| M | 1,072 | 62 | 899 | 1,968 | 18 | 402 | 477 | 193 | 20 | 5,111 | .. | .. | .. | .. | | |
| J | 1,080 | 63 | 907 | 2,005 | 18 | 404 | 480 | 194 | 21 | 5,172 | 77 | 309 | 63 | 5,621 | | |
| J | 1,089 | 64 | 914 | 2,040 | 18 | 405 | 485 | 196 | 21 | 5,232 | .. | .. | .. | .. | | |
| A | 1,100 | 64 | 922 | 2,083 | 18 | 407 | 489 | 196 | 20 | 5,299 | .. | .. | .. | .. | | |
| S | 1,110 | 65 | 928 | 2,120 | 17 | 407 | 494 | 197 | 19 | 5,357 | 77 | 314 | 66 | 5,814 | | |
| O | 1,117 | 65 | 936 | 2,163 | 17 | 409 | 498 | 199 | 19 | 5,423 | .. | .. | .. | .. | | |
| N | 1,129 | 65 | 943 | 2,168 | 17 | 409 | 500 | 200 | 19 | 5,450 | .. | .. | .. | .. | | |
| D | 1,149 | 66 | 949 | 2,191 | 16 | 411 | 505 | 200 | 20 | 5,507 | 76 | 315 | 68 | 5,966 | | |
| 1966 J | 1,168 | 65 | 960 | 2,248 | 15 | 413 | 502 | 201 | 18 | 5,590 | .. | .. | .. | .. | | |
| F | 1,171 | 68 | 970 | 2,262 | 15 | 415 | 514 | 201 | 19 | 5,635 | .. | .. | .. | .. | | |
| M | 1,180 | 70 | 984 | 2,292 | 15 | 415 | 521 | 206 | 20 | 5,703 | 83 | 323 | 72 | 6,181 | | |
| A | 1,182 | 70 | 1,002 | 2,298 | 16 | 416 | 518 | 204 | 20 | 5,726 | .. | .. | .. | .. | | |
| M | 1,176 | 69 | 988 | 2,291 | 16 | 418 | 520 | 205 | 19 | 5,702 | .. | .. | .. | .. | | |
| J | 1,179 | 71 | 1,005 | 2,266 | 16 | 420 | 529 | 205 | 20 | 5,711 | 81 | 322 | 74 | 6,188 | | |
| J | 1,182 | 71 | 1,012 | 2,298 | 17 | 428 | 531 | 204 | 19 | 5,762 | | | | | | |

*Credit extended mainly to individuals; includes unidentifiable amounts of credit extended for non-consumer purposes; excludes certain forms, mainly service credit extended by doctors, dentists, lawyers, pawnbrokers, travel companies, restaurants and personal credit for which no statistics are available. [1]Conditional sales agreements held in connection with the financing of retail purchases of consumers' goods and repaid in instalments. [2]Companies licensed under the Small Loans Act and affiliated companies engaged in making personal loans. [3]Cash loans with no conditional sales contract but usually repaid in instalments. [4]Personal loans other than those fully secured by marketable bonds and stocks and other than home improvement loans. [5]Loans other than secured loans and mortgage loans. [6]Figures for dates other than year-end are estimated on the basis of loans made by twelve companies. [7]Sum of instalment credit of clothing, hardware and jewellery stores, fuel dealers and "all other trades" in Table 89. [8]Sum of charge accounts of clothing, hardware, independent grocery and combination stores, jewellery and general stores, fuel dealers, garages and filling stations and "all other trades" in Table 89. [9]Amount owing to oil companies ex commercial accounts. [10]Excludes mortgage loans data available yearly only. [11]The data for Quebec savings banks loans and motor vehicle dealers are not seasonally adjusted as no seasonality is present; these series are repeated in the unadjusted form. **Sources: Credit Statistics (61-004), D. B. S.; Bank of Canada, Dept. of Insurance, Dept. of Finance and Dept. of Agriculture.**

Table 91: merchandise exports (including re-exports) by major countries and areas (million dollars)

| monthly averages | all countries | United States | United Kingdom | all other countries | Western Europe | European Common Market[1] | Belgium & Luxembourg | France | West Germany | Italy | Netherlands | Norway | Eastern Europe | U.S.S.R. | Middle East | other Africa |
|---|---|---|---|---|---|---|---|---|---|---|---|---|---|---|---|---|
| 1964 | 692.0 | 369.7 | 100.6 | 221.6 | 165.5 | 47.1 | 8.5 | 6.8 | 18.1 | 5.3 | 8.5 | 5.7 | 40.2 | 26.4 | 2.5 | 8.7 |
| 1965 | 730.4 | 419.2 | 98.8 | 212.3 | 172.1 | 53.0 | 10.8 | 7.5 | 16.1 | 7.9 | 10.8 | 6.9 | 26.2 | 16.5 | 3.0 | 9.8 |
| months: | | | | | | | | | | | | | | | | |
| 1963 N | 686.2 | 343.0 | 93.2 | 250.0 | 170.0 | 60.9 | 9.3 | 7.2 | 22.8 | 11.1 | 10.5 | 3.1 | 71.7 | 67.5 | 4.8 | 6.2 |
| D | 653.5 | 326.1 | 75.5 | 251.9 | 146.3 | 48.6 | 11.4 | 4.7 | 18.0 | 6.7 | 7.7 | 9.2 | 63.9 | 60.4 | 2.1 | 5.9 |
| 1964 J | 634.1 | 310.2 | 111.9 | 212.0 | 172.2 | 45.9 | 5.8 | 6.7 | 17.0 | 6.1 | 10.2 | 4.4 | 49.8 | 46.1 | 2.1 | 11.8 |
| F | 549.8 | 321.3 | 73.1 | 155.4 | 114.4 | 31.9 | 5.0 | 3.8 | 8.6 | 4.4 | 10.0 | 2.6 | 27.5 | 23.1 | 1.9 | 4.9 |
| M | 599.7 | 332.7 | 82.9 | 184.1 | 136.1 | 42.1 | 6.0 | 5.8 | 18.3 | 5.6 | 6.5 | 4.2 | 20.9 | 15.6 | 2.6 | 10.5 |
| A | 670.1 | 374.1 | 96.7 | 199.2 | 152.4 | 39.4 | 4.8 | 7.0 | 18.0 | 3.4 | 6.2 | 5.8 | 30.2 | 25.7 | 2.1 | 8.2 |
| M | 685.4 | 358.5 | 105.9 | 221.0 | 164.7 | 41.4 | 4.7 | 7.3 | 18.9 | 5.4 | 5.0 | 7.8 | 51.4 | 41.0 | 1.1 | 5.4 |
| J | 795.9 | 396.0 | 112.7 | 287.1 | 193.3 | 54.2 | 8.4 | 9.4 | 19.4 | 4.5 | 12.5 | 6.5 | 84.1 | 67.9 | 2.7 | 8.9 |
| J | 788.0 | 382.4 | 113.4 | 292.2 | 184.3 | 48.7 | 9.3 | 6.3 | 21.5 | 4.5 | 7.1 | 5.9 | 91.8 | 78.6 | 3.8 | 14.3 |
| A | 692.5 | 386.9 | 101.1 | 204.6 | 158.5 | 41.7 | 7.5 | 5.9 | 19.5 | 3.6 | 5.1 | 7.2 | 34.6 | 14.0 | 2.0 | 7.7 |
| S | 742.4 | 393.5 | 106.4 | 242.4 | 188.4 | 58.9 | 14.4 | 7.0 | 20.7 | 6.5 | 10.3 | 7.9 | 30.7 | 0.8 | 3.3 | 7.3 |
| O | 688.9 | 386.5 | 95.8 | 206.6 | 166.3 | 46.3 | 11.5 | 7.2 | 14.8 | 5.8 | 7.0 | 6.5 | 21.1 | 1.9 | 1.9 | 7.4 |
| N | 724.3 | 405.1 | 101.2 | 218.1 | 169.8 | 55.6 | 12.8 | 7.3 | 16.7 | 9.2 | 9.5 | 2.2 | 14.3 | – | 2.4 | 8.0 |
| D | 732.4 | 389.7 | 105.9 | 236.8 | 186.1 | 59.7 | 11.4 | 7.6 | 23.7 | 4.2 | 12.7 | 7.2 | 26.6 | 1.6 | 4.5 | 10.1 |
| 1965 J | 586.8 | 336.7 | 89.9 | 160.2 | 151.0 | 44.2 | 12.0 | 6.3 | 12.6 | 7.9 | 5.3 | 6.2 | 5.5 | 3.0 | 2.8 | 10.1 |
| F | 557.3 | 336.6 | 80.1 | 140.6 | 127.3 | 36.9 | 7.1 | 4.8 | 14.3 | 2.1 | 8.6 | 2.8 | 8.4 | 1.2 | 2.6 | 7.8 |
| M | 706.4 | 409.1 | 96.2 | 201.1 | 166.4 | 45.8 | 7.7 | 7.4 | 11.8 | 10.5 | 8.2 | 10.9 | 6.7 | – | 5.0 | 15.3 |
| A | 664.7 | 403.1 | 85.3 | 176.3 | 137.0 | 36.0 | 6.8 | 6.9 | 12.1 | 3.4 | 6.8 | 2.6 | 4.6 | 2.2 | 2.1 | 12.3 |
| M | 766.3 | 425.1 | 120.5 | 220.7 | 198.2 | 49.4 | 12.8 | 6.0 | 14.4 | 5.4 | 10.9 | 7.9 | 10.5 | 4.2 | 2.6 | 8.3 |
| J | 737.2 | 448.0 | 99.3 | 189.9 | 166.2 | 49.6 | 8.3 | 8.0 | 15.2 | 6.8 | 11.3 | 5.6 | 15.7 | 2.4 | 3.1 | 12.1 |
| J | 790.0 | 440.7 | 121.5 | 227.8 | 206.5 | 64.0 | 14.3 | 8.4 | 19.5 | 8.0 | 13.7 | 10.8 | 25.9 | 6.3 | 2.7 | 7.1 |
| A | 704.2 | 421.7 | 85.8 | 196.8 | 153.2 | 47.6 | 6.8 | 5.1 | 16.6 | 7.1 | 12.0 | 9.8 | 17.7 | 2.9 | 1.9 | 7.4 |
| S | 719.1 | 424.4 | 90.2 | 204.4 | 161.0 | 50.8 | 6.6 | 9.0 | 13.5 | 9.9 | 11.7 | 8.2 | 30.0 | 12.8 | 2.5 | 10.9 |
| D | 790.7 | 427.2 | 109.0 | 254.5 | 197.5 | 65.6 | 16.4 | 8.3 | 16.7 | 11.5 | 12.6 | 7.9 | 61.3 | 53.7 | 2.6 | 7.0 |
| N | 923.6 | 494.9 | 107.7 | 321.0 | 210.8 | 82.0 | 17.7 | 8.6 | 26.5 | 12.4 | 16.7 | 4.6 | 86.6 | 74.8 | 3.4 | 9.6 |
| D | 818.2 | 463.4 | 100.0 | 254.8 | 190.0 | 64.1 | 12.5 | 10.8 | 19.8 | 9.3 | 11.8 | 5.3 | 41.0 | 34.1 | 4.4 | 9.9 |
| 1966 J | 741.9 | 416.1 | 100.5 | 225.4 | 192.2 | 59.9 | 11.6 | 7.8 | 19.3 | 10.7 | 10.5 | 13.0 | 31.5 | 26.2 | 4.1 | 8.1 |
| F | 692.3 | 422.9 | 90.2 | 179.2 | 152.6 | 40.5 | 8.2 | 5.3 | 10.1 | 7.6 | 9.4 | 9.5 | 14.6 | 11.2 | 2.4 | 6.2 |
| M | 789.6 | 515.9 | 80.1 | 193.6 | 145.6 | 44.8 | 5.9 | 6.7 | 12.3 | 8.5 | 11.3 | 3.2 | 14.2 | 11.5 | 3.1 | 8.9 |
| A | 773.5 | 490.7 | 90.2 | 192.5 | 160.6 | 47.8 | 7.3 | 6.1 | 15.0 | 8.0 | 11.3 | 11.5 | 13.1 | 12.0 | 2.4 | 4.2 |
| M | 932.9 | 558.6 | 104.6 | 269.7 | 171.4 | 46.7 | 6.9 | 6.5 | 12.1 | 10.2 | 11.0 | 9.4 | 59.2 | 56.2 | 4.8 | 10.4 |
| J | 856.6 | 547.6 | 88.5 | 220.6 | 155.4 | 48.2 | 9.4 | 4.1 | 14.2 | 10.3 | 10.2 | 9.1 | 47.9 | 43.0 | 2.6 | 10.0 |
| J | 853.7 | 501.2 | 91.7 | 260.8 | 159.6 | 48.6 | 8.8 | 7.8 | 14.0 | 6.5 | 11.5 | 5.4 | 54.0 | 46.1 | 7.3 | 5.7 |
| A | 946.5p | 518.8p | 112.9p | 314.8p | | | | | | | | | | | | |

| monthly averages | Republic of South Africa | other Asia | India | Japan | China, Communist | Oceania | Australia | South America | Venezuela | Central America & Antilles | Mexico | adjusted for seasonal variation: all countries | United States | United Kingdom | all other countries | European Common Market[1] |
|---|---|---|---|---|---|---|---|---|---|---|---|---|---|---|---|---|
| 1964 | 5.8 | 52.7 | 5.5 | 27.7 | 11.4 | 15.6 | 12.5 | 15.2 | 5.4 | 21.5 | 5.6 | | | M.C.D. | | |
| 1965 | 6.5 | 48.1 | 5.0 | 26.4 | 8.8 | 15.3 | 12.0 | 16.2 | 6.2 | 20.2 | 4.4 | 5 | 3 | 5 | 5 | 6 |
| months: | | | | | | | | | | | | | | | | |
| 1963 N | 3.8 | 45.2 | 5.1 | 23.6 | 10.0 | 11.4 | 7.7 | 14.1 | 3.6 | 19.4 | 5.7 | 655.7 | 339.5 | 87.6 | 228.6 | 41.5 |
| D | 4.0 | 52.4 | 4.8 | 34.2 | 5.3 | 13.4 | 10.5 | 17.8 | 3.9 | 25.5 | 9.3 | 622.7 | 332.4 | 77.8 | 212.5 | 31.6 |
| 1964 J | 9.6 | 39.5 | 3.6 | 24.9 | 5.9 | 11.5 | 8.9 | 15.1 | 3.5 | 21.7 | 6.4 | 669.9 | 333.9 | 120.3 | 215.7 | 48.9 |
| F | 3.0 | 40.9 | 5.3 | 22.3 | 6.6 | 10.1 | 7.9 | 11.5 | 4.4 | 17.2 | 5.1 | 675.8 | 378.8 | 87.6 | 209.4 | 47.1 |
| M | 4.6 | 50.8 | 4.0 | 30.3 | 9.8 | 12.7 | 10.0 | 12.9 | 4.5 | 20.4 | 4.2 | 658.2 | 358.0 | 97.6 | 202.6 | 42.4 |
| A | 6.3 | 44.4 | 2.5 | 24.2 | 9.9 | 16.9 | 14.6 | 16.2 | 6.0 | 25.3 | 4.3 | 694.3 | 364.7 | 107.3 | 222.3 | 53.1 |
| M | 3.8 | 55.8 | 7.0 | 28.9 | 11.5 | 16.0 | 13.6 | 14.1 | 5.1 | 18.0 | 4.4 | 680.3 | 356.7 | 96.9 | 226.7 | 43.6 |
| J | 5.5 | 59.0 | 3.9 | 29.1 | 15.3 | 14.4 | 10.4 | 16.8 | 6.7 | 20.4 | 3.7 | 715.1 | 359.2 | 102.1 | 253.8 | 45.3 |
| J | 11.5 | 51.4 | 8.0 | 29.0 | 7.6 | 19.3 | 16.4 | 14.8 | 5.0 | 25.6 | 7.9 | 710.0 | 358.6 | 100.1 | 251.3 | 48.9 |
| A | 5.2 | 57.8 | 6.0 | 27.4 | 18.4 | 13.3 | 11.3 | 14.5 | 5.2 | 17.0 | 2.9 | 713.0 | 389.4 | 104.5 | 219.1 | 45.4 |
| S | 4.6 | 59.9 | 8.8 | 27.2 | 17.2 | 19.1 | 13.8 | 16.3 | 5.8 | 23.6 | 6.7 | 702.9 | 384.1 | 101.2 | 217.6 | 47.1 |
| O | 5.7 | 56.9 | 8.2 | 27.2 | 8.8 | 16.5 | 13.0 | 12.7 | 5.2 | 19.5 | 7.7 | 669.6 | 374.2 | 93.6 | 201.8 | 46.1 |
| N | 4.2 | 66.0 | 3.8 | 34.5 | 14.8 | 18.4 | 14.2 | 18.7 | 6.9 | 21.3 | 3.7 | 669.5 | 383.7 | 98.2 | 187.6 | 42.6 |
| D | 6.2 | 49.7 | 4.3 | 27.3 | 10.3 | 18.4 | 15.4 | 19.3 | 6.8 | 27.7 | 9.8 | 702.8 | 393.4 | 104.5 | 204.9 | 51.6 |
| 1965 J | 7.5 | 40.7 | 5.0 | 23.9 | 5.2 | 11.3 | 8.9 | 13.6 | 4.8 | 14.9 | 2.7 | 682.5 | 394.6 | 95.5 | 192.4 | 46.2 |
| F | 6.1 | 34.9 | 2.7 | 21.3 | 3.7 | 11.9 | 10.6 | 11.8 | 5.0 | 15.8 | 5.1 | 699.0 | 394.5 | 107.4 | 197.1 | 48.7 |
| M | 10.9 | 46.2 | 2.5 | 23.3 | 11.0 | 16.6 | 13.8 | 19.6 | 8.8 | 21.3 | 3.5 | 713.7 | 400.1 | 99.6 | 214.0 | 52.9 |
| A | 9.0 | 54.8 | 8.7 | 29.5 | 9.1 | 15.7 | 11.5 | 19.8 | 9.0 | 15.0 | 2.6 | 707.1 | 412.0 | 95.8 | 199.3 | 43.9 |
| M | 5.6 | 60.7 | 7.5 | 28.4 | 16.4 | 18.6 | 14.1 | 20.0 | 9.0 | 22.0 | 3.7 | 701.5 | 406.1 | 99.8 | 195.6 | 48.5 |
| J | 6.4 | 42.8 | 4.5 | 25.2 | 6.8 | 15.0 | 11.6 | 13.8 | 5.9 | 20.1 | 3.9 | 703.1 | 420.1 | 94.4 | 188.6 | 53.1 |
| J | 4.4 | 49.1 | 5.7 | 25.1 | 8.5 | 14.9 | 11.5 | 15.6 | 3.6 | 27.2 | 5.1 | 737.3 | 427.7 | 108.3 | 201.3 | 55.7 |
| A | 5.4 | 46.9 | 8.4 | 23.7 | 6.9 | 21.8 | 17.7 | 13.9 | 4.5 | 19.6 | 4.2 | 715.3 | 407.3 | 85.2 | 222.8 | 55.5 |
| S | 6.9 | 47.8 | 4.3 | 23.5 | 11.6 | 12.4 | 9.5 | 14.7 | 4.3 | 15.1 | 4.6 | 742.1 | 413.1 | 96.1 | 232.9 | 50.2 |
| O | 5.4 | 43.6 | 3.6 | 28.9 | 3.7 | 16.7 | 13.4 | 15.9 | 5.6 | 18.6 | 4.9 | 780.9 | 432.8 | 103.5 | 244.6 | 54.2 |
| N | 5.0 | 56.5 | 4.8 | 31.0 | 12.6 | 14.8 | 11.2 | 17.0 | 7.0 | 29.6 | 5.2 | 776.7 | 447.6 | 96.4 | 232.7 | 54.1 |
| D | 5.8 | 52.6 | 2.1 | 33.5 | 9.6 | 13.8 | 9.8 | 19.1 | 6.6 | 23.7 | 7.8 | 788.5 | 463.4 | 102.0 | 223.1 | 51.9 |
| 1966 J | 5.8 | 36.8 | 2.5 | 20.9 | 6.7 | 13.7 | 9.3 | 15.5 | 5.5 | 23.8 | 3.5 | 823.4 | 467.5 | 106.0 | 249.9 | 56.7 |
| F | 4.5 | 48.9 | 3.1 | 28.6 | 7.8 | 12.2 | 8.7 | 14.8 | 5.8 | 17.5 | 3.6 | 865.6 | 493.4 | 122.7 | 249.5 | 59.4 |
| M | 7.1 | 56.1 | 8.4 | 31.6 | 7.8 | 12.3 | 9.1 | 13.1 | 5.3 | 20.2 | 3.4 | 832.7 | 522.0 | 91.0 | 219.7 | 57.3 |
| A | 2.6 | 58.4 | 10.4 | 23.8 | 16.0 | 10.0 | 6.8 | 14.8 | 5.2 | 18.7 | 3.9 | 842.5 | 518.4 | 102.1 | 222.0 | 52.6r |
| M | 7.1 | 72.8 | 4.6 | 42.4 | 14.2 | 16.2 | 10.3 | 16.7 | 5.1 | 22.5 | 3.1 | 809.1r | 512.3r | 82.4 | 214.4r | 41.4 |
| J | 8.3 | 50.9 | 1.3 | 28.5 | 15.7 | 11.8 | 9.3 | 13.2r | 4.5 | 17.0 | 5.2 | 829.7r | 511.2r | 86.7r | 231.8r | 45.0 |
| J | 3.1 | 76.1 | 14.5 | 36.6 | 12.0 | 14.0 | 10.3 | 16.1 | 5.4 | 19.3 | 4.2 | 863.1 | 504.3 | 87.2 | 271.6 | 57.0 |
| A | | | | | | | | | | | | 896.1p | 481.8p | 106.2p | 308.1p | |

[1]Includes Belgium, Luxembourg, France, Germany, Italy and Netherlands. Source: Trade of Canada, Exports (65-004), D.B.S.

Table 92: merchandise imports by major countries and areas (million dollars)

| monthly averages | all countries | United States | United Kingdom | all other countries | Western Europe | European Common Market[1] | Belgium & Luxembourg | France | West Germany | Italy | Netherlands | Eastern Europe | Middle East | Iran | Saudi Arabia | other Africa |
|---|---|---|---|---|---|---|---|---|---|---|---|---|---|---|---|---|
| 1964 | 624.0 | 430.4 | 47.8 | 145.8 | 95.0 | 33.8 | 4.9 | 5.7 | 14.2 | 5.6 | 3.3 | 2.5 | 6.4 | 2.6 | 1.5 | 8.1 |
| 1965 | 719.5 | 503.8 | 51.6 | 164.1 | 111.3 | 42.8 | 6.0 | 8.0 | 17.5 | 6.7 | 4.7 | 3.7 | 8.7 | 2.6 | 3.5 | 7.2 |
| months: | | | | | | | | | | | | | | | | |
| 1963 O | 620.1 | 422.7 | 43.7 | 153.7 | 91.3 | 35.3 | 5.2 | 5.2 | 16.2 | 5.5 | 3.3 | 2.2 | 8.3 | 3.0 | 2.9 | 11.4 |
| N | 618.2 | 391.1 | 53.5 | 173.7 | 111.8 | 38.9 | 5.7 | 7.1 | 15.8 | 6.2 | 4.1 | 2.7 | 12.7 | 4.7 | 5.1 | 11.7 |
| D | 556.4 | 364.0 | 47.4 | 145.0 | 93.4 | 33.2 | 5.0 | 5.5 | 13.9 | 5.6 | 3.2 | 1.9 | 9.0 | 2.4 | 4.7 | 11.7 |
| 1964 J | 566.0 | 413.6 | 38.1 | 114.3 | 67.1 | 19.9 | 2.4 | 3.3 | 9.2 | 3.4 | 1.6 | 1.3 | 7.8 | 3.1 | 3.3 | 7.0 |
| F | 512.6 | 377.6 | 37.0 | 98.0 | 66.5 | 20.5 | 2.6 | 3.4 | 8.6 | 3.8 | 2.1 | 2.2 | 6.9 | 1.6 | 3.6 | 3.3 |
| M | 576.0 | 411.3 | 49.2 | 115.4 | 86.5 | 25.9 | 2.8 | 3.3 | 13.3 | 4.0 | 2.5 | 1.0 | 8.9 | 4.0 | 3.2 | 4.8 |
| A | 703.6 | 497.8 | 61.3 | 144.5 | 115.5 | 37.3 | 5.2 | 6.8 | 15.0 | 5.9 | 4.5 | 2.5 | 7.0 | 3.6 | 1.0 | 2.3 |
| M | 657.7 | 437.3 | 58.8 | 161.5 | 109.8 | 38.0 | 4.4 | 6.5 | 18.2 | 5.1 | 3.8 | 2.3 | 3.9 | 1.9 | 0.5 | 12.0 |
| J | 686.0 | 473.7 | 51.0 | 161.3 | 98.8 | 31.8 | 4.5 | 6.6 | 12.2 | 5.1 | 3.4 | 2.4 | 5.5 | 1.2 | 1.1 | 9.2 |
| J | 637.6 | 426.7 | 52.1 | 158.8 | 102.7 | 37.1 | 5.9 | 6.6 | 14.9 | 6.2 | 3.6 | 2.7 | 5.1 | 2.6 | – | 5.7 |
| A | 566.1 | 375.0 | 44.8 | 146.3 | 90.6 | 32.6 | 5.5 | 6.1 | 11.6 | 6.4 | 2.9 | 2.5 | 4.5 | 2.1 | 0.7 | 10.0 |
| S | 616.3 | 420.1 | 37.6 | 158.6 | 86.4 | 35.8 | 5.2 | 4.3 | 15.9 | 6.4 | 3.9 | 2.4 | 7.1 | 2.5 | 1.5 | 11.4 |
| O | 636.7 | 440.3 | 46.2 | 150.2 | 101.6 | 41.8 | 7.3 | 6.9 | 17.1 | 6.7 | 3.8 | 3.8 | 6.2 | 3.5 | – | 7.7 |
| N | 673.2 | 441.8 | 50.9 | 180.5 | 118.2 | 48.8 | 7.5 | 8.5 | 19.3 | 9.2 | 4.4 | 4.0 | 7.1 | 1.6 | 2.3 | 13.6 |
| D | 656.0 | 449.1 | 46.9 | 160.0 | 96.0 | 36.1 | 5.7 | 6.5 | 15.2 | 5.4 | 3.3 | 2.7 | 7.1 | 3.2 | 1.4 | 9.6 |
| 1965 J | 559.5 | 411.9 | 38.2 | 109.4 | 68.9 | 20.5 | 3.2 | 2.8 | 8.8 | 2.4 | 3.4 | 1.6 | 5.3 | 2.2 | 1.0 | 3.9 |
| F | 551.0 | 407.7 | 40.6 | 102.7 | 74.6 | 24.7 | 3.6 | 3.9 | 9.8 | 4.7 | 2.7 | 2.2 | 9.1 | 3.9 | 3.6 | 2.7 |
| M | 729.9 | 539.4 | 53.4 | 137.1 | 102.6 | 33.8 | 4.4 | 4.6 | 15.9 | 5.3 | 3.6 | 2.1 | 10.3 | 3.8 | 4.5 | 4.2 |
| A | 698.2 | 489.9 | 56.2 | 152.1 | 116.1 | 42.3 | 6.0 | 7.4 | 16.5 | 6.2 | 6.2 | 2.7 | 7.6 | 1.8 | 3.9 | 6.4 |
| M | 736.9 | 507.7 | 54.1 | 175.2 | 119.5 | 47.4 | 8.4 | 9.0 | 17.6 | 6.9 | 5.5 | 3.8 | 9.7 | 2.4 | 5.0 | 5.0 |
| J | 794.7 | 559.8 | 48.2 | 186.7 | 117.8 | 49.6 | 8.6 | 9.3 | 19.7 | 8.2 | 3.7 | 3.3 | 9.6 | 2.9 | 4.0 | 11.3 |
| J | 732.3 | 501.9 | 58.0 | 172.4 | 120.2 | 46.5 | 6.7 | 9.4 | 17.9 | 8.0 | 4.5 | 3.2 | 10.3 | 3.3 | 4.1 | 9.1 |
| A | 660.5 | 435.6 | 51.1 | 173.8 | 106.6 | 40.3 | 6.8 | 8.6 | 13.4 | 7.1 | 4.3 | 3.6 | 8.8 | 3.2 | 2.6 | 7.1 |
| S | 724.7 | 499.8 | 45.9 | 179.0 | 113.6 | 48.6 | 6.1 | 8.9 | 19.0 | 8.5 | 6.0 | 3.6 | 8.1 | 2.3 | 3.1 | 7.6 |
| D | 763.6 | 534.7 | 54.6 | 174.4 | 125.9 | 52.9 | 5.6 | 10.1 | 25.7 | 7.5 | 3.9 | 3.7 | 9.4 | 1.9 | 4.5 | 7.2 |
| N | 895.3 | 607.5 | 61.9 | 225.8 | 149.9 | 62.6 | 6.5 | 12.1 | 25.4 | 10.0 | 8.5 | 5.0 | 6.4 | 2.0 | 1.6 | 13.7 |
| D | 786.9 | 549.1 | 57.2 | 180.5 | 119.9 | 44.8 | 5.9 | 9.7 | 19.9 | 5.4 | 3.9 | 9.7 | 9.9 | 2.2 | 4.1 | 8.2 |
| 1966 J | 706.9 | 526.0 | 44.1 | 136.8 | 89.4 | 30.4 | 2.9 | 6.1 | 13.1 | 5.4 | 2.9 | 2.5 | 9.9 | 3.5 | 3.6 | 5.8 |
| F | 667.9 | 478.4 | 59.0 | 130.4 | 102.8 | 29.6 | 3.4 | 5.9 | 12.8 | 3.8 | 3.7 | 2.7 | 7.6 | 2.0 | 2.8 | 3.4 |
| M | 830.8 | 621.4 | 58.0 | 151.4 | 115.6 | 38.9 | 3.7 | 7.7 | 16.2 | 7.5 | 3.8 | 3.5 | 12.4 | 3.8 | 4.6 | 5.2 |
| A | 775.1 | 574.3 | 50.9 | 149.9 | 116.5 | 44.2 | 5.1 | 7.2 | 19.7 | 7.3 | 4.8 | 5.1 | 5.4 | 1.8 | 2.6 | 5.7 |
| M | 914.0 | 676.9 | 55.9 | 181.2 | 126.5 | 49.2 | 5.6 | 9.0 | 21.3 | 7.0 | 6.2 | 3.6 | 5.0 | 0.4 | 1.2 | 8.7 |
| J | 901.7 | 660.5 | 49.2 | 192.0 | 116.7 | 47.1 | 5.0 | 9.3 | 21.0 | 7.1 | 4.7 | 3.0 | 9.2 | 4.9 | 1.1 | 16.3 |
| J | 737.0 | 517.0 | 49.2 | 170.9 | | | | | | | | | | | | |
| A | 810.3 p | 545.1 p | 67.3 p | 197.9 p | | | | | | | | | | | | |

| monthly averages | other Asia | India | Japan | Oceania | Australia | South America | Brazil | Venezuela | Central America & Antilles | Jamaica | Netherlands Antilles | adjusted for seasonal variation: all countries | United States | United Kingdom | all other countries | European Common Market[1] |
|---|---|---|---|---|---|---|---|---|---|---|---|---|---|---|---|---|
| 1964 | 26.2 | 3.0 | 14.5 | 7.1 | 5.0 | 32.9 | 3.3 | 22.6 | 15.5 | 4.0 | 2.9 | | | M.C.D. | | |
| 1965 | 33.1 | 3.6 | 19.2 | 6.0 | 3.9 | 30.4 | 3.0 | 21.2 | 15.3 | 3.0 | 3.6 | 3 | 3 | 4 | 4 | 3 |
| months: | | | | | | | | | | | | | | | | |
| 1963 O | 25.2 | 5.9 | 11.5 | 9.8 | 8.2 | 31.9 | 3.2 | 19.7 | 17.2 | 5.4 | 2.9 | 581.2 | 397.7 | 44.0 | 139.5 | 30.4 |
| N | 29.2 | 8.4 | 12.0 | 8.0 | 7.9 | 36.4 | 3.6 | 23.5 | 14.5 | 3.4 | 4.2 | 586.8 | 394.5 | 48.9 | 143.4 | 29.6 |
| D | 25.3 | 4.2 | 13.4 | 5.9 | 3.6 | 31.3 | 6.4 | 18.5 | 13.7 | 1.2 | 6.3 | 569.6 | 380.4 | 48.9 | 140.3 | 32.7 |
| 1964 J | 17.9 | 2.0 | 9.9 | 8.9 | 8.3 | 32.5 | 4.3 | 23.3 | 9.9 | 2.6 | 1.2 | 606.7 | 417.4 | 45.4 | 143.9 | 30.4 |
| F | 17.7 | 2.6 | 9.9 | 2.4 | 1.8 | 24.9 | 2.7 | 19.0 | 11.1 | 2.1 | 1.2 | 610.0 | 422.3 | 45.9 | 141.8 | 32.8 |
| M | 22.1 | 2.7 | 12.0 | 5.4 | 4.5 | 24.9 | 2.3 | 16.8 | 11.0 | 3.5 | 0.6 | 600.6 | 404.9 | 49.8 | 145.9 | 32.9 |
| A | 25.7 | 4.0 | 14.1 | 3.4 | 1.4 | 37.0 | 3.0 | 26.2 | 12.4 | 2.7 | 0.9 | 649.2 | 450.5 | 52.9 | 145.8 | 33.2 |
| M | 25.1 | 2.3 | 13.2 | 11.4 | 5.9 | 32.9 | 4.3 | 18.8 | 23.0 | 8.1 | 2.5 | 624.9 | 425.0 | 51.4 | 148.5 | 32.8 |
| J | 27.8 | 3.5 | 15.9 | 9.0 | 3.6 | 36.2 | 2.1 | 26.0 | 23.5 | 6.5 | 3.7 | 613.2 | 420.9 | 47.2 | 145.1 | 30.1 |
| J | 31.3 | 3.3 | 16.5 | 6.4 | 4.9 | 30.6 | 2.7 | 21.1 | 26.3 | 8.4 | 4.0 | 615.2 | 419.4 | 47.2 | 148.6 | 35.5 |
| A | 26.1 | 0.9 | 16.0 | 7.8 | 6.5 | 35.6 | 2.9 | 23.8 | 13.9 | 4.1 | 3.8 | 621.3 | 432.3 | 45.8 | 143.2 | 34.0 |
| S | 28.2 | 3.6 | 15.8 | 9.1 | 6.5 | 39.4 | 4.0 | 27.8 | 12.2 | 2.1 | 4.2 | 635.8 | 445.8 | 45.0 | 145.0 | 33.5 |
| O | 25.3 | 2.7 | 14.4 | 5.8 | 5.3 | 32.2 | 3.0 | 23.1 | 13.6 | 2.9 | 3.9 | 620.9 | 431.3 | 47.6 | 142.0 | 36.9 |
| N | 35.6 | 4.9 | 17.5 | 6.2 | 4.9 | 33.1 | 3.8 | 20.4 | 13.6 | 3.2 | 2.7 | 619.7 | 430.3 | 45.7 | 143.7 | 35.7 |
| D | 31.6 | 3.6 | 19.1 | 9.3 | 6.2 | 35.1 | 4.4 | 24.4 | 15.5 | 1.7 | 6.2 | 668.2 | 467.1 | 47.7 | 153.4 | 35.1 |
| 1965 J | 21.0 | 2.1 | 11.5 | 3.5 | 2.6 | 29.7 | 1.6 | 26.0 | 13.7 | 4.3 | 3.1 | 644.4 | 446.3 | 49.4 | 148.7 | 35.7 |
| F | 19.7 | 2.0 | 11.2 | 2.8 | 2.7 | 22.1 | 1.8 | 17.5 | 10.0 | 2.9 | 2.1 | 654.4 | 454.2 | 50.5 | 149.7 | 38.8 |
| M | 29.6 | 2.2 | 17.3 | 5.0 | 3.5 | 27.0 | 2.1 | 20.3 | 9.8 | 1.0 | 0.5 | 688.4 | 483.3 | 48.6 | 156.5 | 39.0 |
| A | 31.0 | 3.7 | 17.6 | 5.7 | 2.5 | 26.0 | 2.3 | 17.7 | 12.7 | 3.6 | 0.5 | 672.9 | 463.6 | 49.1 | 160.2 | 39.8 |
| M | 34.8 | 3.5 | 20.3 | 5.6 | 2.1 | 30.9 | 3.0 | 20.0 | 20.1 | 3.8 | 2.8 | 676.3 | 475.6 | 45.7 | 155.0 | 39.9 |
| J | 36.4 | 5.3 | 22.3 | 6.3 | 5.2 | 32.6 | 3.8 | 20.9 | 17.4 | 3.6 | 4.2 | 733.2 | 512.8 | 47.5 | 172.9 | 47.0 |
| J | 35.5 | 3.4 | 21.1 | 5.1 | 2.6 | 28.6 | 3.5 | 19.7 | 18.4 | 3.3 | 3.6 | 729.8 | 511.5 | 53.5 | 164.8 | 43.9 |
| A | 40.1 | 4.4 | 24.1 | 5.6 | 4.1 | 36.3 | 1.9 | 25.8 | 16.7 | 2.9 | 3.9 | 698.9 | 483.7 | 51.1 | 164.1 | 41.6 |
| S | 34.0 | 3.1 | 20.4 | 9.1 | 7.0 | 34.0 | 4.5 | 21.9 | 14.9 | 4.5 | 3.4 | 745.9 | 526.4 | 55.0 | 164.5 | 45.4 |
| O | 32.1 | 3.6 | 18.3 | 6.8 | 4.5 | 28.4 | 3.4 | 18.5 | 15.4 | 2.8 | 5.5 | 773.7 | 544.2 | 57.6 | 171.9 | 46.3 |
| N | 47.7 | 6.2 | 23.5 | 9.8 | 7.6 | 40.2 | 3.5 | 28.2 | 14.9 | 1.8 | 4.8 | 797.4 | 569.9 | 54.5 | 173.0 | 44.5 |
| D | 35.0 | 4.0 | 22.5 | 6.9 | 2.8 | 28.9 | 4.2 | 18.1 | 19.1 | 1.5 | 9.1 | 796.2 | 567.9 | 57.4 | 170.9 | 44.8 |
| 1966 J | 25.5 | 2.6 | 13.3 | 3.9 | 3.3 | 32.8 | 2.6 | 25.5 | 11.1 | 1.7 | 1.9 | 778.7 r | 545.4 r | 54.8 | 178.5 | 51.4 |
| F | 29.1 | 2.4 | 18.8 | 6.5 | 3.4 | 23.9 | 2.4 | 17.5 | 13.4 | 4.4 | 1.4 | 795.5 | 531.2 | 73.5 | 190.8 | 46.3 |
| M | 31.9 | 2.9 | 19.6 | 2.8 | 1.5 | 26.8 | 2.6 | 20.7 | 11.2 | 1.3 | 0.4 | 809.0 | 576.5 | 54.3 | 178.2 | 46.5 |
| A | 30.8 | 1.3 | 18.2 | 3.9 | 2.0 | 20.9 | 1.6 | 14.9 | 12.3 | 3.4 | 0.6 | 770.9 | 562.4 | 45.6 | 162.9 | 42.9 |
| M | 38.8 | 4.3 | 23.1 | 9.5 | 4.9 | 25.5 | 2.9 | 14.9 | 19.6 | 3.4 | 4.3 | 810.2 | 610.4 | 45.5 | 154.3 | 40.0 |
| J | 37.6 | 2.4 | 23.2 | 5.2 | 3.9 | 34.6 | 4.9 | 23.0 | 20.7 | 3.8 | 2.5 | 828.1 | 602.6 | 48.7 | 176.8 | 44.6 |
| J | | | | | | | | | | | | 762.5 | 546.9 | 47.3 | 168.3 | |
| A | | | | | | | | | | | | 826.9 p | 581.8 p | 64.9 p | 180.2 p | |

[1]Includes Belgium, Luxembourg, France, Germany, Italy and Netherlands. Source: Trade of Canada Imports (65-007), D. B. S.

Table 93: merchandise exports by commodities, based on the standard commodity classification[1] (million dollars)

| monthly averages | 1948 = 100 index of prices[3] (1) | index of physical volume[3] (2) | exports & re-exports total (3) | re-exports (4) | domestic exports total[2] (5) | live animals total (6) | food, feed, beverages and tobacco: total (7) | meat & meat preps. (8) | fish, fresh or frozen (9) | shellfish, preserved fish (10) | wheat (11) | wheat flour (12) | other cereals & preps. (13) | other foods (19) | fodder & feed (20) | whisky (21) |
|---|---|---|---|---|---|---|---|---|---|---|---|---|---|---|---|---|
| 1964 | 130.7 | 203.3 | 692.0 | 17.4 | 674.5 | 2.9 | 150.5 | 4.3 | 7.9 | 7.7 | 85.3 | 8.4 | 7.6 | 7.0 | 5.2 | 8.6 |
| 1965 | 132.4 | 211.3 | 730.4 | 20.1 | 710.2 | 6.6 | 135.8 | 6.4 | 9.1 | 7.3 | 70.0 | 5.5 | 7.3 | 7.8 | 5.8 | 9.8 |
| months: | | | | | | | | | | | | | | | | |
| 1964 J | 129.1 | 188.8 | 634.1 | 15.2 | 619.0 | 2.3 | 146.0 | 3.5 | 7.4 | 8.3 | 77.4 | 12.6 | 5.9 | 8.7 | 5.0 | 5.5 |
| F | 129.3 | 163.0 | 549.8 | 14.7 | 535.1 | 1.7 | 114.7 | 3.7 | 5.2 | 5.9 | 58.3 | 12.7 | 6.0 | 6.6 | 3.8 | 5.7 |
| M | 129.9 | 176.8 | 599.7 | 16.7 | 583.1 | 1.5 | 112.6 | 3.8 | 6.3 | 6.0 | 56.1 | 10.1 | 6.0 | 6.2 | 4.5 | 6.5 |
| A | 130.4 | 196.8 | 670.1 | 18.7 | 651.4 | 2.0 | 124.7 | 4.4 | 5.1 | 7.7 | 58.2 | 12.6 | 8.7 | 5.8 | 4.6 | 7.3 |
| M | 130.5 | 202.4 | 685.4 | 14.9 | 670.5 | 2.3 | 149.1 | 4.3 | 5.0 | 7.4 | 85.2 | 7.5 | 11.3 | 4.7 | 5.1 | 7.8 |
| J | 130.8 | 233.3 | 795.9 | 21.2 | 774.7 | 2.2 | 216.8 | 4.3 | 8.1 | 8.2 | 145.2 | 8.7 | 15.7 | 4.4 | 5.6 | 8.6 |
| J | 131.3 | 231.6 | 788.0 | 15.8 | 772.1 | 1.8 | 211.0 | 4.1 | 9.6 | 8.1 | 147.8 | 9.0 | 5.8 | 4.4 | 5.9 | 5.7 |
| A | 131.6 | 201.7 | 692.5 | 18.5 | 674.1 | 2.4 | 145.6 | 3.8 | 10.9 | 6.6 | 86.8 | 8.0 | 7.9 | 4.7 | 5.1 | 7.0 |
| S | 132.0 | 216.1 | 742.4 | 18.4 | 724.0 | 5.1 | 160.1 | 5.0 | 10.2 | 7.6 | 92.9 | 4.4 | 6.4 | 8.1 | 5.4 | 10.2 |
| O | 132.0 | 199.9 | 688.9 | 19.0 | 669.9 | 5.7 | 137.3 | 4.6 | 10.1 | 7.5 | 71.2 | 4.2 | 6.0 | 9.7 | 5.3 | 13.3 |
| N | 132.1 | 210.7 | 724.3 | 17.9 | 706.5 | 5.1 | 141.5 | 5.1 | 8.9 | 10.3 | 63.5 | 5.3 | 7.7 | 9.8 | 6.7 | 14.4 |
| D | 132.5 | 212.3 | 732.4 | 18.3 | 714.1 | 2.4 | 146.4 | 5.2 | 7.4 | 8.3 | 80.5 | 5.5 | 4.3 | 10.6 | 5.6 | 10.8 |
| 1965 J | 131.4 | 170.6 | 586.8 | 17.7 | 569.1 | 2.4 | 107.6 | 4.2 | 5.6 | 5.8 | 49.0 | 5.2 | 4.6 | 9.5 | 3.8 | 8.4 |
| F | 130.9 | 162.0 | 557.3 | 19.0 | 538.3 | 1.4 | 89.5 | 4.2 | 5.7 | 7.4 | 40.0 | 2.7 | 5.0 | 7.3 | 4.2 | 6.7 |
| M | 131.0 | 206.1 | 706.4 | 20.9 | 685.5 | 2.2 | 108.6 | 5.4 | 7.8 | 6.9 | 45.5 | 4.6 | 9.2 | 7.6 | 5.9 | 8.3 |
| A | 131.7 | 192.9 | 664.7 | 19.7 | 645.0 | 2.2 | 94.1 | 5.2 | 6.6 | 5.1 | 44.6 | 3.7 | 4.2 | 6.2 | 5.4 | 7.1 |
| M | 132.4 | 221.8 | 766.3 | 20.6 | 745.7 | 4.4 | 129.1 | 5.8 | 7.2 | 6.8 | 64.6 | 5.8 | 8.8 | 7.2 | 6.4 | 6.8 |
| J | 132.9 | 212.6 | 737.2 | 19.6 | 717.6 | 6.1 | 118.2 | 6.9 | 9.2 | 8.8 | 51.1 | 5.7 | 9.2 | 6.1 | 6.5 | 6.7 |
| J | 133.4 | 227.4 | 790.0 | 19.7 | 770.4 | 6.1 | 141.4 | 6.4 | 12.9 | 9.4 | 68.0 | 11.0 | 9.5 | 5.8 | 5.4 | 7.5 |
| A | 133.4 | 202.5 | 704.2 | 18.5 | 685.7 | 7.6 | 123.3 | 6.6 | 13.0 | 5.7 | 63.9 | 4.0 | 6.4 | 3.8 | 6.0 | 8.4 |
| S | 133.2 | 207.3 | 719.1 | 18.1 | 701.0 | 11.0 | 123.0 | 6.5 | 12.7 | 7.2 | 53.8 | 5.7 | 6.4 | 7.6 | 5.5 | 12.1 |
| O | 133.4 | 228.0 | 790.7 | 18.7 | 772.0 | 11.0 | 196.6 | 6.6 | 9.4 | 7.1 | 125.5 | 4.7 | 10.5 | 9.2 | 5.6 | 13.4 |
| N | 134.2 | 263.3 | 923.6 | 26.5 | 897.1 | 14.1 | 240.4 | 9.0 | 10.8 | 9.0 | 153.3 | 9.2 | 6.8 | 11.5 | 7.7 | 18.2 |
| D | 133.8 | 234.2 | 818.2 | 22.7 | 795.5 | 10.7 | 158.0 | 9.3 | 8.4 | 8.1 | 80.9 | 3.9 | 6.5 | 11.8 | 6.8 | 13.4 |
| 1966 J | 134.5 | 211.7 | 741.9 | 19.0 | 722.9 | 5.4 | 132.0 | 7.6 | 6.9 | 7.1 | 65.1 | 9.6 | 4.7 | 10.3 | 5.2 | 5.7 |
| F | 135.6 | 195.9 | 692.3 | 17.8 | 674.5 | 4.6 | 106.2 | 7.0 | 7.6 | 6.1 | 47.9 | 5.6 | 6.1 | 6.5 | 4.6 | 7.6 |
| M | 136.4 | 222.0 | 789.6 | 21.0 | 768.7 | 7.3 | 115.7 | 6.2 | 8.7 | 5.2 | 52.6 | 6.0 | 10.0 | 4.9 | 5.4 | 11.0 |
| A | 136.8 | 216.9 | 773.5 | 20.2 | 753.2 | 6.0 | 117.5 | 6.3 | 6.5 | 4.7 | 60.9 | 7.5 | 5.0 | 7.0 | 4.0 | 8.2 |
| M | 137.0 | 261.6 | 932.9 | 22.9 | 910.0 | 5.1 | 179.7 | 7.9 | 7.8 | 6.2 | 100.8 | 8.0 | 15.0 | 11.2 | 5.8 | 9.9 |
| J | 138.0 | 238.2 | 856.6 | 22.1 | 834.5 | 5.5 | 152.2 | 6.3 | 10.1 | 7.5 | 90.0 | 3.4 | 6.2 | 8.1 | 6.0 | 10.0 |
| J | 138.7 p | 236.6 p | 853.7 | 20.5 | 833.2 | 3.7 | 170.7 | 5.4 | 12.2 | 6.5 | 110.4 | 5.4 | 8.1 | 6.2 | 5.4 | 7.4 |

| monthly averages | crude materials, inedible: total (22) | hides, skins & furs (23) | oil-seeds (24) | crude wood mats. (25) | ores, concentrates & scrap: iron (28) | copper (30) | nickel (31) | radio-active (32) | other non-ferrous (33) | crude petroleum (35) | natural gas (36) | asbestos, unmfrd. (37) | other non-metal. minerals (38) | fabricated materials, inedible: total (39) | lumber (40) | veneer & plywood (41) |
|---|---|---|---|---|---|---|---|---|---|---|---|---|---|---|---|---|
| 1964 | 134.7 | 3.8 | 5.7 | 4.6 | 31.4 | 5.5 | 13.8 | 6.2 | 10.0 | 21.8 | 8.1 | 13.0 | 6.3 | 291.9 | 39.8 | 5.6 |
| 1965 | 147.0 | 4.4 | 8.2 | 5.0 | 30.8 | 6.5 | 15.8 | 4.5 | 14.4 | 23.3 | 8.7 | 13.2 | 7.0 | 310.7 | 40.8 | 5.8 |
| months: | | | | | | | | | | | | | | | | |
| 1964 J | 124.9 | 6.9 | 7.9 | 3.2 | 10.1 | 7.3 | 19.8 | 10.3 | 7.8 | 21.0 | 7.6 | 11.8 | 4.9 | 268.0 | 30.7 | 5.1 |
| F | 95.0 | 6.4 | 3.2 | 4.1 | 7.4 | 4.5 | 8.4 | 8.8 | 4.5 | 22.1 | 11.4 | 6.2 | 3.8 | 234.2 | 30.7 | 5.2 |
| M | 104.2 | 3.8 | 6.5 | 3.7 | 10.9 | 6.6 | 12.7 | 7.8 | 6.3 | 22.3 | 7.6 | 7.1 | 3.7 | 271.1 | 42.5 | 5.1 |
| A | 112.2 | 2.4 | 4.6 | 2.7 | 19.4 | 2.0 | 17.3 | 8.2 | 4.8 | 21.9 | 7.7 | 12.1 | 4.1 | 310.0 | 43.2 | 5.7 |
| M | 140.6 | 3.4 | 5.5 | 2.2 | 37.7 | 6.8 | 15.1 | 5.4 | 9.9 | 21.6 | 7.2 | 12.8 | 8.3 | 292.3 | 37.9 | 5.9 |
| J | 156.2 | 3.8 | 6.8 | 4.1 | 51.6 | 4.0 | 12.8 | 7.0 | 9.3 | 22.8 | 7.1 | 15.7 | 7.1 | 302.5 | 51.2 | 5.7 |
| J | 146.5 | 1.9 | 4.7 | 4.7 | 42.7 | 5.6 | 13.0 | 4.0 | 15.3 | 21.6 | 7.7 | 14.1 | 8.1 | 310.9 | 43.8 | 5.3 |
| A | 150.6 | 2.2 | 6.3 | 5.2 | 51.9 | 5.0 | 11.9 | 5.5 | 9.1 | 21.5 | 7.7 | 12.2 | 8.8 | 295.5 | 44.7 | 6.1 |
| S | 145.9 | 2.4 | 3.4 | 5.1 | 37.7 | 7.6 | 16.5 | 5.2 | 13.7 | 21.4 | 7.8 | 15.2 | 5.9 | 315.8 | 41.4 | 5.3 |
| O | 145.0 | 1.6 | 7.9 | 5.3 | 44.1 | 2.8 | 13.2 | 5.7 | 12.5 | 21.8 | 8.1 | 12.9 | 5.5 | 288.1 | 35.7 | 5.8 |
| N | 143.1 | 2.2 | 6.2 | 7.0 | 36.5 | 7.1 | 8.8 | 3.2 | 16.4 | 21.9 | 8.8 | 13.6 | 6.5 | 307.1 | 41.1 | 6.2 |
| D | 151.9 | 8.3 | 5.3 | 7.6 | 26.6 | 6.2 | 16.6 | 3.5 | 11.0 | 22.1 | 8.8 | 21.9 | 8.6 | 306.9 | 34.4 | 5.2 |
| 1965 J | 123.3 | 6.3 | 8.6 | 3.0 | 14.8 | 5.8 | 14.2 | 3.1 | 13.6 | 23.8 | 9.5 | 11.6 | 4.0 | 245.4 | 27.7 | 4.9 |
| F | 106.6 | 5.4 | 13.2 | 3.2 | 10.2 | 3.6 | 10.6 | 7.8 | 4.3 | 23.4 | 9.3 | 7.6 | 3.4 | 254.9 | 34.7 | 5.2 |
| M | 127.6 | 3.5 | 9.1 | 4.5 | 13.9 | 4.1 | 22.3 | 8.2 | 10.7 | 21.9 | 8.6 | 8.7 | 5.2 | 326.1 | 45.6 | 6.2 |
| A | 122.1 | 3.8 | 6.2 | 2.2 | 22.5 | 4.8 | 10.8 | 9.2 | 6.8 | 24.6 | 9.3 | 11.7 | 5.3 | 307.3 | 34.3 | 5.5 |
| M | 163.7 | 4.9 | 12.1 | 2.8 | 41.1 | 5.5 | 19.5 | 3.7 | 21.9 | 22.0 | 8.4 | 11.7 | 5.0 | 334.8 | 47.7 | 6.1 |
| J | 147.5 | 4.2 | 7.3 | 3.1 | 40.6 | 5.4 | 13.1 | 4.4 | 11.5 | 21.9 | 8.2 | 13.5 | 9.1 | 327.0 | 42.2 | 7.0 |
| J | 180.0 | 3.3 | 5.2 | 6.0 | 51.6 | 7.3 | 22.0 | 3.4 | 21.7 | 22.5 | 8.6 | 13.6 | 10.0 | 335.2 | 54.0 | 6.7 |
| A | 159.9 | 2.7 | 9.3 | 6.1 | 47.5 | 7.2 | 12.7 | 2.1 | 15.2 | 23.3 | 8.2 | 12.5 | 9.4 | 308.9 | 42.4 | 3.9 |
| S | 151.8 | 2.6 | 4.5 | 6.2 | 32.7 | 7.9 | 18.1 | 4.6 | 14.1 | 24.2 | 8.3 | 17.5 | 6.1 | 310.4 | 39.5 | 5.9 |
| O | 144.7 | 2.3 | 4.9 | 5.6 | 35.2 | 9.3 | 15.5 | 3.4 | 14.7 | 24.2 | 8.2 | 11.3 | 5.3 | 309.7 | 44.8 | 5.6 |
| N | 175.8 | 2.8 | 11.9 | 7.8 | 42.1 | 6.2 | 12.0 | 1.2 | 22.5 | 23.4 | 8.7 | 17.5 | 13.3 | 337.2 | 37.9 | 6.7 |
| D | 160.2 | 11.3 | 6.0 | 8.9 | 16.9 | 10.7 | 18.6 | 2.6 | 15.3 | 24.6 | 9.0 | 21.4 | 8.3 | 331.8 | 39.1 | 5.3 |
| 1966 J | 148.0 | 9.6 | 12.7 | 3.4 | 15.0 | 11.4 | 21.1 | 1.9 | 14.7 | 23.4 | 9.4 | 15.7 | 3.6 | 308.3 | 33.5 | 5.5 |
| F | 127.3 | 7.6 | 8.3 | 3.8 | 7.6 | 8.2 | 20.5 | 4.0 | 12.8 | 24.9 | 9.8 | 10.4 | 4.9 | 285.9 | 34.8 | 5.7 |
| M | 128.5 | 5.7 | 9.6 | 3.4 | 9.5 | 10.4 | 10.8 | 5.0 | 15.9 | 26.1 | 8.9 | 12.6 | 4.5 | 330.6 | 43.8 | 7.3 |
| A | 146.6 | 5.6 | 6.8 | 3.3 | 26.4 | 8.0 | 17.6 | 2.2 | 12.9 | 26.6 | 9.6 | 13.4 | 8.6 | 338.5 | 42.3 | 6.2 |
| M | 172.0 | 7.1 | 13.3 | 4.5 | 35.3 | 9.4 | 20.7 | 3.6 | 17.8 | 25.0 | 9.0 | 12.8 | 8.2 | 381.9 | 52.1 | 9.3 |
| J | 165.4 | 5.3 | 6.2 | 4.2 | 42.3 | 9.0 | 14.9 | 2.9 | 19.6 | 27.0 | 9.0 | 9.0 | 10.9 | 349.7 | 49.1 | 6.5 |
| J | 161.7 | 4.2 | 13.9 | 6.5 | 31.7 | 10.1 | 11.2 | 2.5 | 17.0 | 27.4 | 8.5 | 17.4 | 7.2 | 331.4 | 46.8 | 5.6 |

Note: See footnotes at end of Table.

Table 93: merchandise exports by commodities, based on the standard commodity classification[1] (million dollars) – concluded

| monthly averages | fabricated materials, inedible | | | | | | | | | | | | | | | end products, inedible, total (64) |
|---|---|---|---|---|---|---|---|---|---|---|---|---|---|---|---|---|
| | | | | | | | | | | | non-ferrous metals & alloys | | | | | |
| | wood pulp (42) | news-print paper (43) | other paper & board (44) | textile fabri-cated mats. (45-48) | chemicals (49, 50) | ferti-lizers & mats. (51) | synth. rubber & plastics (52) | primary iron & steel (55) | steel plate & sheet (56) | other iron & steel (57) | alum-inum (58) | copper (59) | nickel (60) | zinc (61) | other (62) | |
| 1964 | 38.4 | 69.6 | 5.3 | 3.3 | 7.3 | 7.2 | 9.3 | 6.4 | 6.0 | 6.7 | 26.5 | 15.9 | 16.4 | 5.2 | 4.4 | 92.4 |
| 1965 | 41.1 | 72.5 | 5.7 | 4.1 | 8.3 | 9.3 | 8.4 | 5.5 | 6.5 | 7.1 | 30.1 | 16.2 | 17.3 | 6.0 | 6.1 | 108.2 |
| months: | | | | | | | | | | | | | | | | |
| 1964 J | 35.8 | 61.1 | 5.4 | 3.5 | 6.1 | 8.2 | 9.9 | 4.3 | 7.3 | 6.3 | 27.2 | 18.4 | 14.0 | 4.4 | 4.1 | 75.1 |
| F | 31.7 | 55.2 | 4.1 | 2.7 | 5.2 | 7.1 | 7.3 | 3.8 | 5.4 | 5.4 | 20.4 | 12.9 | 13.0 | 5.1 | 4.4 | 88.0 |
| M | 39.2 | 55.1 | 4.5 | 3.2 | 5.7 | 7.9 | 9.9 | 3.0 | 6.1 | 5.1 | 27.8 | 15.7 | 15.1 | 5.4 | 3.8 | 91.8 |
| A | 40.2 | 74.8 | 4.9 | 4.9 | 7.6 | 9.8 | 11.2 | 4.8 | 6.3 | 5.2 | 28.9 | 15.1 | 19.3 | 5.5 | 4.4 | 100.3 |
| M | 36.2 | 66.8 | 5.9 | 3.4 | 7.6 | 6.5 | 10.1 | 10.5 | 5.6 | 6.2 | 27.9 | 17.3 | 18.3 | 4.6 | 4.3 | 84.4 |
| J | 42.6 | 74.6 | 5.1 | 3.5 | 8.0 | 5.2 | 9.1 | 4.9 | 6.2 | 5.2 | 23.1 | 16.2 | 13.3 | 5.0 | 4.0 | 94.7 |
| J | 34.7 | 77.7 | 5.6 | 2.9 | 7.6 | 6.4 | 8.2 | 8.0 | 5.1 | 8.7 | 32.8 | 16.3 | 19.3 | 5.0 | 5.6 | 99.8 |
| A | 41.1 | 69.6 | 4.5 | 2.4 | 8.1 | 6.3 | 8.3 | 6.8 | 4.3 | 4.1 | 25.2 | 12.6 | 22.3 | 5.6 | 3.3 | 77.9 |
| S | 39.6 | 72.9 | 6.2 | 2.8 | 7.3 | 8.7 | 10.8 | 7.9 | 6.9 | 7.6 | 33.9 | 18.2 | 15.1 | 6.6 | 4.1 | 95.2 |
| O | 37.2 | 72.1 | 6.0 | 3.0 | 7.5 | 6.8 | 9.6 | 8.4 | 5.3 | 8.7 | 22.5 | 15.4 | 13.5 | 4.4 | 4.6 | 91.6 |
| N | 42.1 | 81.4 | 5.8 | 3.2 | 7.7 | 7.3 | 9.1 | 8.3 | 6.2 | 5.6 | 18.1 | 15.3 | 16.2 | 5.3 | 5.6 | 106.0 |
| D | 40.4 | 73.4 | 4.9 | 4.0 | 9.2 | 6.6 | 8.2 | 5.6 | 6.8 | 12.3 | 30.3 | 17.1 | 17.8 | 5.5 | 4.7 | 104.3 |
| 1965 J | 33.4 | 58.2 | 5.5 | 3.6 | 6.8 | 8.1 | 7.8 | 3.0 | 7.8 | 5.7 | 15.6 | 14.1 | 17.3 | 5.7 | 5.0 | 88.5 |
| F | 35.4 | 54.6 | 5.1 | 3.5 | 6.0 | 8.2 | 7.4 | 3.0 | 6.8 | 8.1 | 22.5 | 13.4 | 14.3 | 5.8 | 5.7 | 84.1 |
| M | 49.1 | 67.3 | 6.6 | 4.9 | 8.0 | 11.3 | 8.5 | 5.5 | 8.7 | 6.9 | 26.3 | 17.6 | 20.4 | 6.8 | 5.3 | 119.1 |
| A | 40.5 | 73.6 | 5.4 | 3.8 | 7.4 | 9.5 | 10.2 | 3.8 | 7.9 | 6.1 | 33.1 | 16.6 | 17.5 | 8.0 | 6.0 | 117.7 |
| M | 42.6 | 80.2 | 5.1 | 3.8 | 10.5 | 9.6 | 8.7 | 6.0 | 6.7 | 6.5 | 33.7 | 16.3 | 17.1 | 5.1 | 7.4 | 111.3 |
| J | 40.7 | 74.7 | 7.1 | 3.8 | 9.2 | 4.8 | 9.1 | 9.4 | 7.9 | 7.1 | 34.5 | 16.8 | 18.7 | 3.8 | 7.5 | 116.4 |
| J | 41.6 | 74.6 | 6.3 | 3.8 | 7.4 | 6.7 | 9.3 | 6.3 | 6.1 | 5.6 | 31.9 | 20.6 | 19.2 | 7.2 | 6.5 | 105.5 |
| A | 41.9 | 77.3 | 5.0 | 3.2 | 9.3 | 9.3 | 7.7 | 5.1 | 6.5 | 5.0 | 34.8 | 11.4 | 16.3 | 3.8 | 5.5 | 83.9 |
| S | 39.8 | 74.9 | 6.2 | 4.0 | 8.6 | 9.7 | 8.5 | 5.4 | 5.7 | 7.6 | 29.9 | 17.8 | 14.9 | 5.4 | 5.9 | 102.9 |
| O | 41.3 | 66.4 | 4.3 | 3.8 | 7.8 | 11.6 | 7.8 | 4.6 | 5.0 | 8.0 | 30.1 | 16.5 | 18.5 | 7.9 | 6.0 | 108.2 |
| N | 42.2 | 86.2 | 6.0 | 5.3 | 9.6 | 10.9 | 8.8 | 9.6 | 4.5 | 9.4 | 30.7 | 18.2 | 16.9 | 6.0 | 6.9 | 127.6 |
| D | 44.9 | 81.5 | 5.8 | 5.4 | 9.1 | 12.0 | 7.0 | 4.1 | 4.5 | 9.7 | 37.7 | 15.5 | 16.8 | 6.2 | 5.7 | 133.0 |
| 1966 J | 38.1 | 73.1 | 6.8 | 5.4 | 8.3 | 10.6 | 7.5 | 3.9 | 5.9 | 7.6 | 31.1 | 19.5 | 18.4 | 6.3 | 6.7 | 127.6 |
| F | 39.8 | 65.3 | 5.2 | 3.9 | 6.8 | 10.8 | 6.4 | 2.9 | 5.3 | 8.0 | 28.3 | 16.4 | 15.6 | 5.8 | 5.9 | 148.7 |
| M | 44.6 | 75.3 | 7.6 | 4.7 | 8.1 | 15.5 | 5.9 | 2.8 | 5.9 | 8.3 | 31.9 | 20.0 | 16.5 | 5.8 | 4.3 | 184.4 |
| A | 42.8 | 83.4 | 6.5 | 4.3 | 10.0 | 16.0 | 7.3 | 5.6 | 6.0 | 5.7 | 28.4 | 23.4 | 19.9 | 5.4 | 4.3 | 142.8 |
| M | 45.3 | 81.1 | 6.4 | 5.1 | 11.0 | 12.7 | 7.9 | 5.1 | 10.1 | 8.1 | 38.5 | 24.7 | 25.0 | 6.9 | 7.0 | 168.9 |
| J | 43.8 | 84.9 | 6.6 | 4.4 | 8.6 | 7.2 | 9.6 | 5.7 | 6.9 | 7.8 | 32.8 | 20.2 | 20.7 | 5.8 | 6.2 | 160.0 |
| J | 44.0 | 77.4 | 7.1 | 3.8 | 9.7 | 9.9 | 6.6 | 4.9 | 6.8 | 7.9 | 25.2 | 24.4 | 17.4 | 6.5 | 5.8 | 164.2 |

| monthly averages | end products, inedible | | | | | | | | | | | | | | | |
|---|---|---|---|---|---|---|---|---|---|---|---|---|---|---|---|---|
| | machinery | | | | | transportation & communications equipment | | | | | | | | | | |
| | total (65) | general purpose (66) | con-veying, mats. handling (67) | special industry (68-72) | farm (73) | total (76) | total motor vehicles (78-80) | road motor vehicles (78) | motor vehicle engines (79) | motor vehicle parts (80) | aircraft (81) | aircraft engines & parts (82) | com-munic. & related equip. (83) | other equip. & tools (84) | personal & h'hold goods (89) | misc. end prod. (91) |
| 1964 | 23.0 | 3.1 | 1.1 | 7.1 | 10.9 | 45.0 | 14.8 | 6.8 | 2.6 | 5.3 | 12.7 | 8.1 | 4.3 | 14.4 | 4.3 | 5.8 |
| 1965 | 26.9 | 3.4 | 1.8 | 8.2 | 12.5 | 55.6 | 29.5 | 15.1 | 3.7 | 10.7 | 8.8 | 8.5 | 5.9 | 14.6 | 4.4 | 6.7 |
| months: | | | | | | | | | | | | | | | | |
| 1964 J | 19.5 | 2.9 | 0.7 | 6.2 | 8.9 | 36.2 | 11.8 | 6.7 | 1.6 | 3.5 | 8.1 | 6.0 | 3.7 | 12.3 | 2.5 | 4.5 |
| F | 20.8 | 2.7 | 0.5 | 5.4 | 11.5 | 45.2 | 11.4 | 6.4 | 1.6 | 3.4 | 17.6 | 7.0 | 4.0 | 14.2 | 2.3 | 5.5 |
| M | 25.4 | 3.9 | 0.8 | 6.9 | 12.8 | 46.4 | 11.7 | 6.2 | 1.9 | 3.7 | 11.4 | 9.3 | 3.8 | 12.3 | 3.3 | 4.5 |
| A | 23.5 | 2.9 | 0.5 | 6.6 | 12.6 | 50.5 | 14.8 | 7.9 | 2.0 | 4.9 | 16.8 | 9.2 | 4.8 | 16.2 | 4.5 | 5.6 |
| M | 24.3 | 3.0 | 0.7 | 7.1 | 12.6 | 37.8 | 13.3 | 6.7 | 2.0 | 4.6 | 9.0 | 7.8 | 3.0 | 13.6 | 3.8 | 5.0 |
| J | 25.8 | 2.7 | 1.5 | 8.3 | 12.4 | 42.7 | 14.4 | 7.4 | 2.4 | 4.6 | 10.4 | 9.7 | 4.4 | 15.2 | 4.3 | 6.7 |
| J | 30.7 | 3.8 | 1.4 | 8.9 | 15.9 | 42.5 | 13.1 | 6.6 | 2.4 | 4.1 | 14.8 | 6.3 | 3.8 | 15.7 | 4.7 | 6.3 |
| A | 19.9 | 2.5 | 1.1 | 5.2 | 10.7 | 36.3 | 8.3 | 2.9 | 1.7 | 3.7 | 15.9 | 5.5 | 3.3 | 12.0 | 4.6 | 5.1 |
| S | 21.6 | 3.5 | 1.8 | 7.3 | 8.3 | 44.0 | 14.9 | 4.6 | 3.5 | 6.8 | 10.6 | 8.9 | 4.2 | 16.0 | 6.0 | 7.5 |
| O | 19.3 | 2.8 | 1.2 | 7.4 | 7.0 | 46.5 | 19.8 | 9.0 | 3.6 | 7.2 | 11.0 | 7.5 | 4.4 | 15.1 | 5.1 | 5.6 |
| N | 22.4 | 3.4 | 1.7 | 7.6 | 8.7 | 55.4 | 22.2 | 8.9 | 4.4 | 8.9 | 14.8 | 8.8 | 4.8 | 15.4 | 6.0 | 6.8 |
| D | 23.2 | 3.0 | 1.6 | 7.8 | 10.1 | 55.8 | 21.7 | 9.0 | 4.2 | 8.5 | 11.6 | 10.9 | 7.7 | 14.8 | 4.5 | 6.1 |
| 1965 J | 22.7 | 3.4 | 1.2 | 6.5 | 10.9 | 46.9 | 18.6 | 8.1 | 3.4 | 7.0 | 12.5 | 8.1 | 4.2 | 11.9 | 2.7 | 4.3 |
| F | 19.0 | 1.8 | 0.9 | 5.9 | 9.7 | 43.7 | 15.8 | 7.9 | 1.0 | 6.9 | 12.5 | 7.0 | 4.9 | 14.1 | 2.9 | 4.3 |
| M | 31.2 | 3.9 | 1.7 | 6.7 | 17.8 | 58.6 | 35.8 | 22.6 | 3.3 | 10.0 | 3.8 | 8.7 | 7.1 | 17.7 | 3.7 | 7.8 |
| A | 32.1 | 2.9 | 2.5 | 9.4 | 16.2 | 59.6 | 30.7 | 17.6 | 4.2 | 8.8 | 11.8 | 8.0 | 5.4 | 15.3 | 4.1 | 6.7 |
| M | 30.9 | 3.5 | 1.6 | 8.5 | 16.2 | 52.1 | 24.8 | 11.3 | 4.8 | 8.7 | 11.2 | 7.9 | 5.9 | 16.3 | 3.7 | 8.2 |
| J | 31.9 | 3.7 | 2.1 | 8.9 | 16.0 | 58.0 | 25.5 | 10.6 | 5.2 | 9.7 | 13.3 | 9.2 | 7.8 | 15.3 | 3.9 | 7.2 |
| J | 30.1 | 3.8 | 1.5 | 10.1 | 13.7 | 49.8 | 18.6 | 4.7 | 5.0 | 8.9 | 13.9 | 10.5 | 4.3 | 14.0 | 4.5 | 7.1 |
| A | 25.4 | 5.1 | 1.2 | 7.0 | 11.5 | 37.2 | 11.9 | 2.3 | 2.0 | 7.7 | 12.2 | 6.0 | 4.4 | 10.3 | 4.9 | 6.1 |
| S | 23.1 | 2.8 | 1.8 | 10.0 | 7.7 | 53.5 | 32.9 | 17.0 | 4.6 | 16.2 | 5.1 | 6.6 | 6.7 | 13.6 | 5.7 | 7.0 |
| O | 22.8 | 3.4 | 2.3 | 7.5 | 8.6 | 58.0 | 38.3 | 19.8 | 3.2 | 15.2 | 2.4 | 8.1 | 6.0 | 15.4 | 5.7 | 6.5 |
| N | 26.2 | 3.6 | 2.4 | 8.6 | 10.5 | 72.7 | 50.0 | 29.7 | 3.5 | 16.8 | 2.0 | 10.4 | 7.1 | 14.7 | 6.0 | 8.0 |
| D | 27.0 | 3.5 | 2.2 | 8.9 | 11.0 | 77.5 | 51.2 | 29.6 | 4.1 | 17.5 | 4.6 | 11.5 | 7.1 | 16.3 | 4.7 | 7.6 |
| 1966 J | 27.3 | 4.0 | 1.7 | 8.5 | 12.0 | 74.0 | 55.4 | 35.0 | 4.1 | 16.4 | 1.3 | 9.8 | 4.8 | 15.6 | 3.3 | 7.5 |
| F | 30.6 | 5.2 | 2.0 | 9.3 | 13.0 | 93.2 | 71.7 | 51.6 | 5.0 | 15.1 | 0.2 | 12.4 | 5.7 | 13.6 | 3.4 | 7.8 |
| M | 38.7 | 4.2 | 2.7 | 9.2 | 21.0 | 115.7 | 81.7 | 51.5 | 11.3 | 18.9 | 8.6 | 13.7 | 8.3 | 16.5 | 5.5 | 8.0 |
| A | 34.7 | 4.4 | 2.2 | 10.1 | 16.5 | 80.6 | 55.3 | 27.1 | 11.5 | 16.7 | – | 14.3 | 6.5 | 15.2 | 3.9 | 8.3 |
| M | 40.3 | 5.4 | 3.0 | 10.4 | 19.6 | 97.1 | 65.2 | 31.0 | 14.2 | 20.0 | 3.5 | 16.6 | 7.3 | 16.6 | 4.2 | 10.7 |
| J | 33.2 | 4.0 | 3.1 | 11.1 | 13.6 | 95.9 | 67.2 | 36.0 | 12.5 | 18.7 | 0.1 | 17.8 | 7.3 | 17.1 | 4.8 | 8.9 |
| J | 36.6 | 4.3 | 3.6 | 11.0 | 16.3 | 94.5 | 63.9 | 38.7 | 11.0 | 14.2 | 0.2 | 16.4 | 8.3 | 18.2 | 4.9 | 10.1 |

[1]Column numbers refer to tables 93 and 94. [2]Includes special transaction-trade, not shown separately. [3]The annual index, being calculated separately, will differ slightly from the index obtained by the average of the twelve months. Source: Trade of Canada, Exports (65-004), D. B. S.

Table 94: merchandise imports by commodities, based on the standard commodity classification[1] (million dollars)

| monthly averages | 1948=100 index of prices[4] (1) | 1948=100 index of physical volume[4] (2) | imports total[2] (3) | food, feed, beverages and tobacco: live animals total (6) | total (7) | meat & meat preps. (8) | fruits: fresh (14) | fruits: other & preps. (15) | vegetables & preps. (16) | raw sugar (17) | coffee, cocoa & tea (18) | crude materials, inedible: total (22) | oil-seeds (24) | cotton (26) | other textile fibres (27) | iron ores & conc.[3] (28) |
|---|---|---|---|---|---|---|---|---|---|---|---|---|---|---|---|---|
| 1964 | 130.8 | 218.7 | 624.0 | 1.4 | 64.8 | 3.9 | 9.5 | 6.6 | 6.7 | 8.5 | 10.8 | 80.1 | 5.3 | 5.4 | 6.2 | 7.9 |
| 1965 | 130.8 | 252.1 | 719.5 | 0.9 | 63.2 | 3.5 | 9.9 | 6.5 | 7.6 | 4.6 | 10.4 | 83.9 | 5.1 | 5.7 | 5.5 | 8.1 |
| months: | | | | | | | | | | | | | | | | |
| 1963 D | 130.3 | 195.7 | 556.4 | 0.7 | 74.8 | 4.6 | 9.3 | 9.0 | 6.2 | 12.4 | 11.0 | 71.0 | 10.2 | 5.7 | 5.3 | 3.5 |
| 1964 J | 132.8 | 195.3 | 566.0 | 0.5 | 57.8 | 4.2 | 6.6 | 5.5 | 7.0 | 9.1 | 9.0 | 71.8 | 4.2 | 6.3 | 5.7 | 2.1 |
| F | 132.7 | 177.0 | 512.6 | 0.5 | 44.3 | 3.4 | 6.7 | 5.1 | 6.4 | 1.0 | 7.5 | 61.8 | 2.3 | 5.4 | 7.4 | 2.4 |
| M | 132.6 | 199.1 | 576.0 | 0.6 | 49.6 | 3.6 | 7.4 | 4.6 | 7.7 | 3.6 | 10.6 | 64.6 | 1.5 | 5.5 | 6.8 | 2.9 |
| A | 132.5 | 243.3 | 703.6 | 1.4 | 59.6 | 3.3 | 8.9 | 5.6 | 9.2 | 3.0 | 11.7 | 77.9 | 5.8 | 5.4 | 7.2 | 5.8 |
| M | 132.9 | 226.8 | 657.7 | 3.5 | 84.9 | 5.3 | 9.8 | 6.8 | 9.0 | 22.4 | 13.4 | 77.5 | 4.2 | 5.9 | 7.1 | 8.1 |
| J | 133.0 | 236.4 | 686.0 | 5.7 | 78.6 | 4.6 | 12.0 | 6.2 | 10.1 | 13.9 | 12.0 | 90.5 | 4.6 | 8.0 | 6.3 | 10.7 |
| J | 130.6 | 223.7 | 637.6 | 1.0 | 71.3 | 4.1 | 12.6 | 7.8 | 7.3 | 11.9 | 9.0 | 89.7 | 5.6 | 9.7 | 6.3 | 12.4 |
| A | 130.3 | 199.1 | 566.1 | 0.6 | 53.2 | 3.7 | 9.8 | 6.4 | 2.8 | 3.1 | 11.3 | 84.8 | 3.5 | 1.1 | 7.0 | 12.3 |
| S | 130.0 | 217.3 | 616.3 | 0.7 | 64.0 | 4.1 | 8.2 | 7.2 | 2.2 | 9.5 | 11.9 | 89.8 | 5.5 | 1.2 | 5.6 | 13.6 |
| O | 129.9 | 224.6 | 636.7 | 0.9 | 70.2 | 3.2 | 14.2 | 8.8 | 5.0 | 6.3 | 7.9 | 80.4 | 3.4 | 3.7 | 5.4 | 10.3 |
| N | 129.7 | 237.9 | 673.2 | 1.0 | 73.0 | 3.7 | 7.5 | 8.0 | 6.3 | 8.3 | 13.8 | 85.8 | 8.4 | 6.0 | 4.4 | 10.0 |
| D | 129.9 | 231.4 | 656.0 | 0.8 | 71.0 | 3.7 | 10.6 | 7.5 | 7.3 | 9.8 | 11.2 | 86.5 | 14.7 | 7.1 | 5.4 | 4.3 |
| 1965 J | 132.9 | 192.9 | 559.5 | 0.5 | 40.7 | 1.8 | 5.4 | 3.8 | 5.7 | 3.9 | 6.0 | 66.5 | 1.8 | 6.9 | 4.4 | 1.8 |
| F | 131.7 | 191.7 | 551.0 | 0.4 | 39.7 | 2.0 | 7.4 | 3.6 | 5.5 | 2.2 | 6.1 | 59.8 | 1.8 | 6.1 | 4.4 | 2.8 |
| M | 131.0 | 255.3 | 729.9 | 0.7 | 52.9 | 3.8 | 8.7 | 5.2 | 8.5 | 0.9 | 9.4 | 70.4 | 3.3 | 5.8 | 7.2 | 3.7 |
| A | 129.6 | 246.9 | 698.2 | 1.2 | 58.2 | 3.3 | 8.9 | 5.6 | 9.3 | 5.1 | 9.3 | 70.2 | 2.9 | 6.5 | 6.4 | 4.4 |
| M | 129.5 | 260.8 | 736.9 | 1.6 | 68.3 | 3.4 | 9.5 | 6.5 | 12.0 | 4.4 | 11.5 | 91.8 | 6.2 | 5.4 | 5.1 | 15.0 |
| J | 129.7 | 280.8 | 794.7 | 1.1 | 72.7 | 3.8 | 11.8 | 8.4 | 12.1 | 4.1 | 12.6 | 95.7 | 6.8 | 4.5 | 6.1 | 13.2 |
| J | 130.1 | 258.0 | 732.3 | 0.6 | 67.4 | 3.0 | 13.1 | 6.2 | 8.6 | 5.3 | 10.5 | 88.5 | 4.8 | 5.6 | 4.9 | 14.8 |
| A | 131.5 | 230.2 | 660.5 | 0.5 | 60.4 | 3.3 | 10.9 | 6.2 | 3.2 | 4.2 | 10.3 | 89.7 | 3.6 | 3.0 | 5.4 | 11.1 |
| S | 131.6 | 252.4 | 724.7 | 0.7 | 66.4 | 4.4 | 10.4 | 8.6 | 3.0 | 8.1 | 9.7 | 88.4 | 2.3 | 2.8 | 5.4 | 9.4 |
| O | 131.2 | 266.8 | 763.6 | 0.8 | 72.6 | 4.3 | 14.4 | 7.8 | 6.6 | 4.7 | 10.6 | 92.0 | 4.8 | 4.1 | 4.8 | 8.8 |
| N | 131.1 | 313.0 | 895.3 | 1.4 | 87.1 | 4.2 | 8.3 | 9.8 | 8.3 | 8.6 | 15.0 | 97.0 | 7.4 | 5.7 | 5.5 | 7.1 |
| D | 131.5 | 274.2 | 786.9 | 1.2 | 72.4 | 4.3 | 10.3 | 6.2 | 7.9 | 3.7 | 13.2 | 96.3 | 15.2 | 12.1 | 6.5 | 4.7 |
| 1966 J | 131.7 | 246.0 | 706.9 | 0.7 | 50.1 | 4.0 | 6.1 | 5.1 | 7.7 | 2.5 | 7.6 | 68.6 | 2.1 | 4.6 | 5.3 | 2.4 |
| F | 132.2 | 231.5 | 667.9 | 0.6 | 47.5 | 3.7 | 7.6 | 4.3 | 8.0 | 3.0 | 7.4 | 61.5 | 2.2 | 4.3 | 6.4 | 1.6 |
| M | 132.9 r | 287.5 r | 830.8 | 0.7 | 56.1 | 5.1 | 8.7 | 5.3 | 9.7 | 0.4 | 9.0 | 76.3 | 2.4 | 6.8 | 7.0 | 1.8 |
| A | 133.5 | 266.1 | 775.1 | 1.5 | 55.5 | 2.9 | 8.6 | 5.0 | 10.2 | 2.5 | 7.6 | 71.9 | 6.5 | 6.5 | 4.5 | 4.8 |
| M | 133.5 p | 313.8 p | 914.0 | 1.8 | 73.1 | 5.6 | 9.3 | 6.4 | 11.7 | 3.4 | 10.0 | 86.9 | 4.0 | 3.9 | 4.9 | 11.0 |

| monthly averages | crude materials, inedible: aluminum ores & conc.[3] (29) | coal (34) | crude petroleum (35) | fabricated materials, inedible: total (39) | paper & board (44) | yarn thread & cordage (45) | cotton broad woven fabrics (46) | other broad woven fabrics (47) | other textile mats. (48) | chemicals: inorganic (49) | chemicals: organic (50) | plastics & synth. rubber (52) | fuel oil (53) | other petrol. prod. (54) | steel plate & sheet (56) | primary, other iron & steel (55, 57) |
|---|---|---|---|---|---|---|---|---|---|---|---|---|---|---|---|---|
| 1964 | 5.9 | 7.2 | 26.7 | 151.1 | 5.4 | 5.0 | 6.2 | 8.8 | 4.0 | 4.8 | 7.8 | 10.6 | 6.4 | 5.0 | 10.1 | 15.0 |
| 1965 | 5.8 | 10.5 | 26.0 | 176.2 | 6.0 | 5.0 | 5.8 | 9.5 | 4.6 | 6.0 | 8.9 | 12.1 | 9.1 | 5.7 | 13.0 | 20.2 |
| months: | | | | | | | | | | | | | | | | |
| 1963 D | 3.3 | 6.8 | 24.2 | 138.1 | 4.1 | 2.4 | 6.2 | 9.4 | 4.8 | 4.3 | 7.0 | 8.0 | 10.2 | 4.6 | 7.2 | 12.0 |
| 1964 J | 5.9 | 1.4 | 30.9 | 126.5 | 5.2 | 4.1 | 6.4 | 8.8 | 3.9 | 3.7 | 6.7 | 10.0 | 2.7 | 3.4 | 8.2 | 8.6 |
| F | 3.1 | 1.2 | 24.9 | 121.8 | 5.0 | 4.6 | 6.2 | 8.3 | 4.1 | 3.5 | 6.3 | 9.7 | 2.9 | 2.3 | 7.4 | 8.1 |
| M | 5.1 | 0.6 | 25.9 | 131.6 | 5.3 | 4.2 | 5.8 | 7.7 | 3.8 | 4.5 | 6.4 | 9.3 | 1.6 | 2.6 | 9.1 | 10.0 |
| A | 5.4 | 4.3 | 30.0 | 164.7 | 5.5 | 6.1 | 6.8 | 9.9 | 4.3 | 4.9 | 9.0 | 12.0 | 4.4 | 4.0 | 12.4 | 13.1 |
| M | 5.8 | 9.4 | 21.8 | 155.7 | 5.6 | 7.1 | 6.3 | 8.0 | 4.1 | 4.9 | 7.6 | 10.5 | 4.1 | 6.8 | 12.4 | 13.3 |
| J | 7.0 | 10.8 | 28.5 | 167.8 | 5.4 | 6.8 | 6.7 | 9.4 | 4.4 | 4.9 | 8.2 | 11.2 | 7.6 | 6.2 | 11.8 | 17.8 |
| J | 7.9 | 9.2 | 24.6 | 155.1 | 5.4 | 5.3 | 6.7 | 10.3 | 4.2 | 4.9 | 8.1 | 10.6 | 8.3 | 5.4 | 10.2 | 16.4 |
| A | 8.5 | 10.5 | 26.0 | 146.2 | 5.2 | 4.5 | 5.0 | 7.8 | 3.7 | 5.2 | 7.9 | 9.5 | 7.5 | 5.7 | 11.3 | 16.3 |
| S | 5.2 | 11.4 | 31.5 | 147.6 | 5.5 | 4.0 | 5.5 | 7.7 | 3.8 | 4.4 | 8.7 | 10.5 | 7.5 | 5.2 | 9.0 | 17.3 |
| O | 4.8 | 11.3 | 26.2 | 157.0 | 5.7 | 4.4 | 6.0 | 8.0 | 4.5 | 4.7 | 8.7 | 11.2 | 9.0 | 5.4 | 9.2 | 17.5 |
| N | 7.1 | 10.3 | 23.0 | 176.4 | 5.7 | 4.3 | 7.3 | 10.3 | 3.9 | 6.4 | 8.2 | 11.7 | 9.2 | 6.0 | 10.5 | 23.2 |
| D | 4.6 | 6.2 | 27.2 | 162.6 | 5.9 | 4.4 | 6.2 | 9.7 | 3.8 | 5.1 | 8.1 | 11.0 | 12.3 | 6.4 | 10.1 | 19.0 |
| 1965 J | 6.3 | 1.4 | 29.1 | 133.5 | 5.6 | 3.5 | 5.3 | 8.0 | 3.5 | 3.7 | 6.6 | 9.7 | 6.7 | 3.9 | 9.5 | 10.7 |
| F | 3.6 | 0.9 | 23.9 | 130.4 | 5.0 | 3.4 | 5.4 | 8.6 | 3.6 | 5.2 | 6.6 | 10.6 | 5.4 | 2.8 | 9.9 | 11.9 |
| M | 2.0 | 0.8 | 29.2 | 167.9 | 6.9 | 7.8 | 6.2 | 8.9 | 4.5 | 5.3 | 8.1 | 13.4 | 3.0 | 3.7 | 13.3 | 16.6 |
| A | 5.6 | 3.8 | 22.3 | 169.7 | 6.2 | 6.1 | 5.9 | 9.9 | 4.4 | 5.4 | 8.8 | 12.2 | 4.4 | 3.7 | 15.3 | 16.0 |
| M | 7.9 | 10.3 | 25.5 | 191.6 | 5.7 | 6.3 | 6.2 | 8.0 | 4.4 | 6.5 | 8.9 | 11.3 | 8.5 | 8.2 | 16.7 | 22.9 |
| J | 7.7 | 14.0 | 27.3 | 195.2 | 6.8 | 6.3 | 6.4 | 9.8 | 4.6 | 5.9 | 10.6 | 12.3 | 10.0 | 6.6 | 14.6 | 27.7 |
| J | 5.5 | 13.0 | 24.5 | 179.8 | 5.2 | 4.9 | 5.8 | 10.3 | 4.5 | 5.1 | 8.7 | 11.7 | 10.9 | 7.2 | 12.6 | 23.5 |
| A | 8.5 | 15.0 | 29.3 | 174.7 | 5.0 | 4.0 | 5.1 | 10.9 | 4.9 | 4.9 | 8.6 | 11.5 | 11.0 | 5.9 | 11.0 | 22.4 |
| S | 6.8 | 16.9 | 26.0 | 179.4 | 5.6 | 4.5 | 6.1 | 7.9 | 5.4 | 7.4 | 9.1 | 12.9 | 8.7 | 5.7 | 11.7 | 20.3 |
| O | 5.2 | 21.8 | 24.8 | 179.2 | 6.0 | 4.2 | 4.7 | 8.9 | 4.9 | 8.7 | 9.7 | 11.7 | 10.5 | 6.0 | 11.5 | 19.6 |
| N | 4.7 | 17.8 | 25.6 | 224.0 | 7.3 | 5.2 | 7.1 | 12.0 | 5.5 | 8.0 | 10.7 | 14.7 | 15.1 | 8.8 | 13.1 | 30.2 |
| D | 6.1 | 10.6 | 24.7 | 189.0 | 7.2 | 4.1 | 5.9 | 10.5 | 5.2 | 5.4 | 10.2 | 12.9 | 15.1 | 5.6 | 16.5 | 20.1 |
| 1966 J | 3.9 | 1.5 | 30.3 | 160.3 | 5.4 | 4.0 | 5.8 | 9.4 | 4.5 | 4.3 | 8.5 | 12.3 | 8.4 | 4.3 | 8.8 | 15.2 |
| F | 5.8 | 1.4 | 22.3 | 142.9 | 5.4 | 3.5 | 5.1 | 8.7 | 3.7 | 3.7 | 7.1 | 10.5 | 5.1 | 4.3 | 8.2 | 13.0 |
| M | 2.9 | 0.8 | 31.7 | 192.2 | 6.8 | 5.4 | 7.0 | 9.6 | 5.8 | 5.3 | 8.3 | 15.0 | 3.2 | 3.8 | 9.9 | 17.7 |
| A | 6.0 | 5.1 | 19.4 | 175.1 | 5.9 | 4.4 | 5.0 | 7.8 | 5.4 | 4.5 | 9.1 | 12.4 | 2.7 | 4.0 | 9.4 | 19.4 |
| M | 8.2 | 14.6 | 15.6 | 216.1 | 6.3 | 5.8 | 6.2 | 9.4 | 6.3 | 7.6 | 9.3 | 14.8 | 8.9 | 9.7 | 11.4 | 23.0 |

Note: See footnotes at end of Table.

Table 94: merchandise imports by commodities, based on the standard commodity classification[1] (million dollars) – concluded

| monthly averages | fabricated materials, inedible | | end products, inedible | | | | | | | | | | | | | |
|---|---|---|---|---|---|---|---|---|---|---|---|---|---|---|---|---|
| | | | | machinery | | | | | | | | | | | transp. & communications equipment | |
| | non-ferrous metals (58-62) | metal fab. basic prod. (63) | total (64) | total (65) | general purp. (66) | mats. handling (67) | drilling & excavating (68) | machine tools metal working (69) | other metal working (70) | textile ind. (71) | other special ind. (72) | farm (73) | tractors (74) | tractor engines & parts (75) | total (76) | motor vehic. & parts (78-80) |
| 1964 | 11.6 | 12.4 | 308.4 | 100.9 | 20.9 | 5.5 | 12.3 | 5.9 | 5.5 | 5.0 | 18.2 | 12.3 | 9.9 | 5.4 | 99.2 | 68.2 |
| 1965 | 15.0 | 14.3 | 373.1 | 114.3 | 25.6 | 7.0 | 14.4 | 7.6 | 6.3 | 4.4 | 19.4 | 12.8 | 10.9 | 5.8 | 134.5 | 93.7 |
| months: | | | | | | | | | | | | | | | | |
| 1963 D | 10.2 | 11.0 | 260.0 | 75.7 | 15.7 | 4.3 | included with (72) in 1963. | | | 4.0 | 32.2 | 6.3 | 13.1 | | 94.7 | 67.6 |
| 1964 J | 9.8 | 11.7 | 296.8 | 87.7 | 20.0 | 4.5 | 9.8 | 5.1 | 4.1 | 4.4 | 16.3 | 9.5 | 9.0 | 5.0 | 112.2 | 82.3 |
| F | 9.1 | 11.5 | 272.7 | 84.5 | 17.6 | 4.5 | 10.2 | 4.3 | 3.8 | 3.7 | 13.9 | 11.9 | 9.8 | 4.9 | 92.3 | 64.4 |
| M | 13.0 | 12.3 | 316.9 | 112.5 | 20.4 | 5.7 | 12.2 | 7.3 | 4.6 | 5.7 | 26.0 | 15.1 | 10.5 | 5.0 | 99.3 | 71.0 |
| A | 15.4 | 14.5 | 386.1 | 141.4 | 25.9 | 6.1 | 16.9 | 7.9 | 9.9 | 6.3 | 29.2 | 17.3 | 15.0 | 6.9 | 117.3 | 79.8 |
| M | 11.0 | 12.9 | 321.7 | 104.8 | 22.2 | 5.7 | 14.5 | 4.4 | 4.2 | 3.9 | 15.4 | 15.5 | 13.7 | 5.4 | 108.4 | 77.3 |
| J | 13.2 | 13.7 | 328.5 | 111.8 | 22.4 | 5.7 | 14.8 | 6.7 | 5.4 | 4.3 | 16.5 | 14.6 | 15.0 | 6.3 | 103.9 | 72.9 |
| J | 10.1 | 11.9 | 298.0 | 111.0 | 24.1 | 5.4 | 14.4 | 6.9 | 6.3 | 3.7 | 17.5 | 15.3 | 11.2 | 6.2 | 76.3 | 45.5 |
| A | 10.4 | 11.4 | 259.6 | 88.0 | 16.7 | 5.2 | 10.7 | 5.7 | 5.4 | 3.9 | 16.2 | 13.3 | 5.7 | 5.3 | 69.0 | 44.2 |
| S | 11.6 | 11.6 | 291.3 | 81.3 | 17.7 | 4.9 | 10.6 | 4.7 | 5.1 | 4.5 | 14.5 | 8.4 | 5.7 | 5.1 | 102.7 | 74.8 |
| O | 11.5 | 12.6 | 304.2 | 93.0 | 20.2 | 5.7 | 11.6 | 5.9 | 6.1 | 5.2 | 16.6 | 8.2 | 8.5 | 5.1 | 95.9 | 64.4 |
| N | 13.7 | 12.6 | 313.9 | 91.9 | 20.6 | 6.1 | 10.9 | 5.5 | 4.7 | 6.7 | 16.3 | 9.6 | 6.9 | 4.6 | 110.0 | 75.8 |
| D | 9.9 | 12.0 | 311.4 | 103.0 | 23.2 | 6.9 | 10.5 | 7.0 | 6.5 | 7.7 | 20.3 | 8.5 | 7.2 | 5.2 | 103.2 | 65.5 |
| 1965 J | 11.6 | 11.2 | 299.0 | 95.6 | 20.6 | 5.7 | 11.8 | 7.2 | 6.0 | 3.7 | 16.6 | 10.1 | 8.9 | 5.0 | 109.9 | 74.7 |
| F | 9.9 | 10.6 | 301.1 | 89.6 | 19.2 | 5.4 | 10.1 | 7.2 | 4.4 | 3.3 | 13.6 | 10.6 | 10.6 | 5.0 | 113.0 | 77.6 |
| M | 15.6 | 14.3 | 412.4 | 125.4 | 28.2 | 7.2 | 15.1 | 6.8 | 6.9 | 4.6 | 18.7 | 16.0 | 15.9 | 6.1 | 157.2 | 109.5 |
| A | 14.5 | 14.7 | 375.6 | 117.6 | 25.4 | 7.7 | 15.1 | 6.0 | 7.1 | 3.4 | 20.1 | 15.0 | 11.6 | 6.2 | 133.0 | 93.1 |
| M | 19.8 | 14.7 | 361.0 | 118.0 | 25.2 | 7.5 | 16.8 | 6.7 | 5.5 | 3.8 | 20.4 | 14.7 | 11.3 | 6.0 | 124.4 | 91.3 |
| J | 14.5 | 14.5 | 406.1 | 132.3 | 26.9 | 7.5 | 17.4 | 7.7 | 6.9 | 4.7 | 24.3 | 18.5 | 12.3 | 6.1 | 145.2 | 93.7 |
| J | 14.7 | 14.2 | 373.5 | 127.3 | 26.6 | 7.2 | 18.8 | 6.9 | 6.8 | 3.8 | 20.7 | 18.1 | 12.4 | 5.7 | 120.3 | 71.1 |
| A | 15.3 | 14.2 | 314.3 | 108.8 | 23.8 | 6.9 | 15.7 | 5.2 | 10.1 | 3.5 | 17.5 | 13.7 | 6.7 | 5.7 | 85.7 | 54.4 |
| S | 16.4 | 15.1 | 368.1 | 107.1 | 24.6 | 6.7 | 13.5 | 8.7 | 5.2 | 3.7 | 19.9 | 10.3 | 9.2 | 5.3 | 128.0 | 86.0 |
| O | 17.1 | 14.9 | 397.3 | 108.6 | 27.1 | 7.4 | 12.2 | 10.7 | 5.3 | 4.2 | 18.4 | 7.5 | 10.5 | 5.4 | 150.8 | 111.4 |
| N | 17.5 | 18.2 | 461.8 | 130.7 | 31.7 | 8.5 | 13.6 | 12.2 | 5.9 | 7.2 | 22.5 | 10.7 | 11.8 | 6.5 | 178.9 | 133.7 |
| D | 13.7 | 15.5 | 406.5 | 111.2 | 27.7 | 6.8 | 12.6 | 6.3 | 6.1 | 6.8 | 19.9 | 9.0 | 9.9 | 6.1 | 167.1 | 128.4 |
| 1966 J | 16.0 | 14.6 | 403.1 | 121.1 | 28.8 | 6.9 | 13.6 | 6.1 | 5.9 | 5.9 | 20.8 | 12.6 | 14.0 | 6.4 | 167.1 | 128.0 |
| F | 16.9 | 12.6 | 393.2 | 106.5 | 24.6 | 6.8 | 13.4 | 4.6 | 5.7 | 4.5 | 15.5 | 14.9 | 11.0 | 5.5 | 179.6 | 117.6 |
| M | 27.7 | 18.0 | 476.1 | 141.1 | 31.3 | 9.0 | 17.9 | 5.8 | 6.1 | 5.3 | 23.8 | 20.5 | 14.6 | 6.8 | 185.8 | 133.4 |
| A | 24.6 | 16.5 | 445.8 | 137.0 | 29.8 | 7.9 | 20.1 | 6.7 | 6.3 | 4.7 | 21.4 | 17.5 | 15.8 | 6.8 | 173.9 | 115.1 |
| M | 26.6 | 19.4 | 505.4 | 154.7 | 33.7 | 9.1 | 18.5 | 8.5 | 7.5 | 5.5 | 25.7 | 21.7 | 17.9 | 6.8 | 196.7 | 135.8 |

| monthly averages | end products, inedible | | | | | | | | | | | | | | | |
|---|---|---|---|---|---|---|---|---|---|---|---|---|---|---|---|---|
| | transp. & communications equipment | | | | | other equipment and tools | | | | | pers. & h'hold goods | | miscellaneous end products | | | |
| | road motor vehic. (78) | motor vehic. engines (79) | motor vehic. parts (80) | aircraft & parts (81-82) | communic. & reloted (83) | total (84) | air cond. & refrig. (85) | electric. light & distrib. (86) | meas. control. & scient. (87) | office machines (88) | total (89) | apparel & access. (90) | total (91) | books & pamph. (92) | other printed mat. (93) | photo. goods (94) |
| 1964 | 14.6 | 8.5 | 45.0 | 12.9 | 13.3 | 50.6 | 4.4 | 8.8 | 12.4 | 7.7 | 24.3 | 8.7 | 33.4 | 4.6 | 6.5 | 5.8 |
| 1965 | 25.5 | 11.3 | 56.9 | 19.2 | 15.0 | 59.4 | 4.6 | 11.2 | 15.2 | 9.2 | 26.5 | 9.9 | 38.4 | 5.7 | 6.9 | 7.4 |
| months: | | | | | | | | | | | | | | | | |
| 1963 D | 13.6 | 54.0 | | 9.9 | 11.8 | 43.1 | 9.3 | 8.8 | 9.6 | 6.4 | 19.0 | 5.5 | 27.6 | 8.8 | | 5.0 |
| 1964 J | 12.5 | 10.5 | 59.2 | 12.1 | 13.1 | 49.2 | 4.1 | 9.2 | 11.9 | 7.1 | 17.6 | 6.0 | 30.0 | 3.7 | 6.7 | 4.8 |
| F | 11.3 | 8.4 | 44.6 | 11.1 | 12.7 | 46.6 | 4.3 | 7.8 | 11.3 | 7.0 | 20.1 | 8.3 | 29.2 | 4.3 | 6.1 | 4.3 |
| M | 12.8 | 8.6 | 49.7 | 11.5 | 12.1 | 49.7 | 5.2 | 8.4 | 12.3 | 7.1 | 22.7 | 9.2 | 32.5 | 4.0 | 6.9 | 5.6 |
| A | 15.6 | 10.6 | 53.6 | 17.4 | 14.5 | 62.6 | 6.1 | 11.0 | 15.1 | 9.9 | 28.5 | 10.3 | 36.3 | 5.3 | 6.6 | 6.3 |
| M | 20.4 | 9.0 | 47.9 | 13.1 | 13.1 | 51.5 | 5.6 | 9.1 | 12.6 | 6.8 | 23.9 | 7.7 | 33.0 | 4.9 | 5.8 | 5.8 |
| J | 16.4 | 8.6 | 47.8 | 12.3 | 13.7 | 54.2 | 5.8 | 8.5 | 13.4 | 8.4 | 22.8 | 7.3 | 35.8 | 4.8 | 5.7 | 6.6 |
| J | 14.2 | 6.7 | 24.5 | 13.1 | 12.2 | 50.1 | 4.7 | 7.7 | 12.4 | 8.9 | 26.6 | 10.0 | 34.0 | 4.8 | 6.7 | 5.8 |
| A | 7.7 | 6.6 | 29.9 | 9.7 | 11.4 | 43.3 | 3.4 | 7.2 | 11.1 | 6.0 | 27.5 | 11.4 | 31.7 | 5.4 | 5.9 | 5.0 |
| S | 14.4 | 8.3 | 52.1 | 9.8 | 13.5 | 46.5 | 2.7 | 8.2 | 11.0 | 8.4 | 27.3 | 10.7 | 33.5 | 5.2 | 6.9 | 5.3 |
| O | 15.0 | 8.2 | 41.2 | 11.7 | 15.2 | 51.0 | 3.4 | 9.4 | 12.2 | 7.9 | 28.0 | 9.8 | 36.3 | 5.0 | 6.3 | 7.5 |
| N | 19.1 | 8.9 | 47.7 | 14.1 | 14.4 | 52.0 | 4.0 | 9.5 | 12.6 | 7.2 | 25.4 | 7.7 | 34.6 | 4.5 | 6.6 | 6.3 |
| D | 16.2 | 7.9 | 41.4 | 19.0 | 13.8 | 50.2 | 3.5 | 9.2 | 12.5 | 7.6 | 21.6 | 6.4 | 33.4 | 3.9 | 7.4 | 6.1 |
| 1965 J | 18.8 | 8.5 | 47.3 | 16.9 | 12.4 | 47.9 | 4.5 | 9.7 | 12.2 | 6.9 | 16.4 | 5.8 | 29.3 | 4.1 | 6.3 | 5.4 |
| F | 16.1 | 7.5 | 54.0 | 17.2 | 12.9 | 47.0 | 4.0 | 8.8 | 12.3 | 7.0 | 20.2 | 8.8 | 31.3 | 4.1 | 6.0 | 6.0 |
| M | 32.2 | 11.7 | 65.6 | 25.2 | 15.6 | 60.6 | 5.2 | 11.5 | 16.3 | 7.7 | 29.1 | 12.8 | 40.1 | 6.0 | 8.4 | 7.0 |
| A | 22.1 | 10.5 | 60.5 | 18.3 | 14.0 | 60.4 | 5.5 | 11.6 | 15.5 | 8.2 | 27.1 | 10.1 | 37.4 | 5.7 | 6.6 | 6.7 |
| M | 21.9 | 10.7 | 58.7 | 12.4 | 12.9 | 57.1 | 5.3 | 11.2 | 14.2 | 7.1 | 24.9 | 8.1 | 36.5 | 5.1 | 5.5 | 7.4 |
| J | 24.6 | 10.1 | 59.1 | 29.9 | 15.7 | 62.9 | 5.6 | 12.3 | 15.9 | 8.7 | 25.3 | 8.3 | 40.3 | 7.3 | 6.4 | 7.3 |
| J | 19.7 | 8.3 | 43.1 | 25.1 | 15.6 | 59.1 | 5.1 | 10.7 | 15.3 | 9.0 | 27.6 | 10.5 | 39.1 | 6.0 | 7.1 | 8.3 |
| A | 13.5 | 6.4 | 34.5 | 12.3 | 14.0 | 52.1 | 3.6 | 9.3 | 14.2 | 6.4 | 31.0 | 13.2 | 36.7 | 6.2 | 6.7 | 6.7 |
| S | 22.3 | 11.2 | 52.4 | 19.2 | 16.6 | 59.2 | 3.5 | 12.2 | 14.7 | 8.4 | 32.2 | 13.4 | 41.5 | 6.4 | 7.4 | 7.7 |
| O | 36.2 | 14.6 | 60.6 | 17.0 | 16.5 | 65.9 | 3.6 | 10.9 | 16.7 | 14.6 | 29.4 | 10.6 | 42.6 | 6.5 | 7.6 | 8.1 |
| N | 39.7 | 19.4 | 74.6 | 20.1 | 17.8 | 75.7 | 4.9 | 13.9 | 19.1 | 13.4 | 30.8 | 9.4 | 45.7 | 6.5 | 8.3 | 9.8 |
| D | 39.0 | 16.7 | 72.6 | 16.6 | 15.9 | 64.5 | 3.9 | 11.9 | 15.7 | 12.5 | 23.9 | 7.1 | 39.8 | 4.9 | 6.7 | 8.2 |
| 1966 J | 37.6 | 17.9 | 72.5 | 18.0 | 14.8 | 60.8 | 4.1 | 10.6 | 16.9 | 11.4 | 20.2 | 7.9 | 33.9 | 4.8 | 6.4 | 6.6 |
| F | 24.7 | 14.2 | 78.7 | 27.3 | 15.5 | 54.8 | 3.2 | 9.7 | 15.2 | 11.2 | 21.5 | 9.9 | 30.8 | 3.8 | 5.3 | 5.6 |
| M | 34.6 | 17.7 | 81.1 | 25.9 | 18.8 | 75.1 | 5.9 | 13.8 | 19.0 | 13.6 | 29.4 | 13.0 | 44.8 | 5.6 | 7.6 | 8.8 |
| A | 32.8 | 16.4 | 65.9 | 27.3 | 18.2 | 67.2 | 5.0 | 12.1 | 16.3 | 13.4 | 25.7 | 9.7 | 42.0 | 6.2 | 6.8 | 7.6 |
| M | 42.7 | 17.9 | 75.2 | 30.2 | 20.2 | 78.6 | 5.9 | 14.0 | 19.1 | 14.9 | 28.3 | 9.4 | 47.0 | 7.4 | 7.3 | 9.5 |

[1]Column numbers refer to tables 93 and 94. [2]Includes special transaction-trade, not shown separately. [3]Includes scrap. [4]The annual index, being calculated separately, will differ slightly from the index obtained by the average of the twelve months. Source: Trade of Canada Imports (65-007), D. B. S.

**Table 95: Canadian balance of international payments, current account, all countries (million dollars)**

| years | total receipts | total payments | current account balance | merchandise trade: exports[1] | merchandise trade: imports[1] | merchandise trade: balance | non-merchandise transactions: receipts | non-merchandise transactions: payments | non-merchandise transactions: balance | gold production available for export | travel expenditures: receipts | travel expenditures: payments | travel expenditures: balance |
|---|---|---|---|---|---|---|---|---|---|---|---|---|---|
| 1964 | 10,747 | 11,171 | −424 | 8,238 | 7,537 | +701 | 2,509 | 3,634 | −1,125 | 145 | 662 | 712 | − 50 |
| 1965 | 11,464 | 12,547 | −1,083 | 8,745 | 8,627 | +118 | 2,719 | 3,920 | −1,201 | 138 | 747 | 779 | − 32 |
| quarters: | | | | | | | | | | | | | |
| 1964 2 | 2,782 | 2,932 | −150 | 2,198 | 2,047 | +151 | 584 | 885 | −301 | 41 | 140 | 187 | − 47 |
| 3 | 2,989 | 2,781 | +208 | 2,182 | 1,827 | +355 | 807 | 954 | −147 | 36 | 351 | 238 | +113 |
| 4 | 2,789 | 2,935 | −146 | 2,128 | 1,968 | +160 | 661 | 967 | −306 | 35 | 112 | 137 | − 25 |
| 1965 1 | 2,331 | 2,726 | −395 | 1,826 | 1,865 | − 39 | 505 | 861 | −356 | 35 | 63 | 152 | − 89 |
| 2 | 2,839 | 3,199 | −360 | 2,191 | 2,218 | − 27 | 648 | 981 | −333 | 34 | 158 | 210 | − 52 |
| 3 | 3,186 | 3,150 | + 36 | 2,263 | 2,102 | +161 | 923 | 1,048 | −125 | 35 | 415 | 271 | +144 |
| 4 | 3,108 | 3,472 | −364 | 2,465 | 2,442 | + 23 | 643 | 1,030 | −387 | 34 | 111 | 146 | − 35 |
| 1966 1 | 2,746 | 3,150 | −404 | 2,212 | 2,218 | − 6 | 534 | 932 | −398 | 34 | 73 | 180 | −107 |
| 2 | 3,275 | 3,627 | −352 | 2,586 | 2,606 | − 20 | 689 | 1,021 | −332 | 29 | 177 | 240 | − 63 |

| years | interest and dividends: receipts | interest and dividends: payments | interest and dividends: balance | freight and shipping: receipts | freight and shipping: payments | freight and shipping: balance | inheritances and migrants' funds (net): receipts | inheritances and migrants' funds (net): payments | inheritances and migrants' funds (net): balance | official contributions | other current transactions (net): receipts[2] | other current transactions (net): payments[2] | other current transactions (net): balance |
|---|---|---|---|---|---|---|---|---|---|---|---|---|---|
| 1964 | 332 | 1,010 | −678 | 644 | 679 | −35 | 169 | 201 | −32 | −69 | 557 | 963 | −406 |
| 1965 | 310 | 1,071 | −761 | 673 | 755 | −82 | 211 | 211 | − | −92 | 640 | 1,012 | −372 |
| quarters: | | | | | | | | | | | | | |
| 1964 2 | 60 | 219 | −159 | 164 | 175 | −11 | 43 | 47 | − 4 | −16 | 136 | 241 | −105 |
| 3 | 54 | 219 | −165 | 176 | 187 | −11 | 50 | 58 | − 8 | −22 | 140 | 230 | − 90 |
| 4 | 151 | 333 | −182 | 171 | 181 | −10 | 44 | 56 | −12 | −19 | 148 | 241 | − 93 |
| 1965 1 | 67 | 240 | −173 | 143 | 155 | −12 | 42 | 43 | − 1 | −23 | 155 | 248 | − 93 |
| 2 | 73 | 252 | −179 | 172 | 198 | −26 | 55 | 49 | + 6 | −20 | 156 | 252 | − 96 |
| 3 | 70 | 230 | −160 | 181 | 204 | −23 | 63 | 61 | + 2 | −31 | 159 | 251 | − 92 |
| 4 | 100 | 349 | −249 | 177 | 198 | −21 | 51 | 58 | − 7 | −18 | 170 | 261 | − 91 |
| 1966 1 | 67 | 258 | −191 | 152 | 164 | −12 | 44 | 36 | + 8 | −33 | 164 | 261 | − 97 |
| 2 | 69 | 261 | −192 | 175 | 206 | −31 | 68 | 44 | +24 | −14 | 171 | 256 | − 85 |

[1]The trade figures have been adjusted to reflect more closely the timing of transactions, and to exclude commodities which are covered elsewhere or are not pertinent for balance of payments purposes. [2]Includes government transactions, n. a. p., personal and institutional remittances, miscellaneous income, insurance transactions and business services.

**Table 96: Canadian balance of international payments, current account, country distribution (million dollars)**

| years | United States: total receipts | United States: total payments | United States: current account balance | United States: trade balance | United States: non-merchandise balance | United Kingdom: total receipts | United Kingdom: total payments | United Kingdom: current account balance | United Kingdom: trade balance | United Kingdom: non-merchandise balance | all other countries: total receipts | all other countries: total payments | all other countries: current account balance | all other countries: trade balance | all other countries: non-merchandise balance |
|---|---|---|---|---|---|---|---|---|---|---|---|---|---|---|---|
| 1964 | 6,058 | 7,693 | −1,635 | −808 | −827 | 1,610 | 1,005 | +605 | +635 | −30 | 3,079 | 2,473 | +606 | +874 | −268 |
| 1965 | 6,806 | 8,718 | −1,912 | −1,041 | −871 | 1,555 | 1,045 | +510 | +560 | −50 | 3,103 | 2,784 | +319 | +599 | −280 |
| quarters: | | | | | | | | | | | | | | | |
| 1964 1 | 1,253 | 1,794 | −541 | −279 | −262 | 332 | 245 | + 87 | +130 | −43 | 602 | 484 | +118 | +184 | − 66 |
| 2 | 1,513 | 2,020 | −507 | −281 | −226 | 409 | 260 | +149 | +153 | − 4 | 860 | 652 | +208 | +279 | − 71 |
| 3 | 1,745 | 1,864 | −119 | − 82 | − 37 | 411 | 255 | +156 | +189 | −33 | 833 | 662 | +171 | +248 | − 77 |
| 4 | 1,547 | 2,015 | −468 | −166 | −302 | 458 | 245 | +213 | +163 | +50 | 784 | 675 | +109 | +163 | − 54 |
| 1965 1 | 1,377 | 1,966 | −589 | −306 | −283 | 338 | 232 | +106 | +117 | −11 | 616 | 528 | + 88 | +150 | − 62 |
| 2 | 1,697 | 2,227 | −530 | −276 | −254 | 398 | 257 | +141 | +149 | − 8 | 744 | 715 | + 29 | +100 | − 71 |
| 3 | 1,942 | 2,112 | −170 | −153 | − 17 | 416 | 282 | +134 | +155 | −21 | 828 | 756 | + 72 | +159 | − 87 |
| 4 | 1,790 | 2,413 | −623 | −306 | −317 | 403 | 274 | +129 | +139 | −10 | 915 | 785 | +130 | +190 | − 60 |
| 1966 1 | 1,680 | 2,287 | −607 | −299 | −308 | 349 | 246 | +103 | +122 | −19 | 717 | 617 | +100 | +171 | − 71 |
| 2 | 2,039 | 2,644 | −605 | −324 | −281 | 382 | 262 | +120 | +129 | − 9 | 854 | 721 | +133 | +175 | − 42 |

**Table 97: Canadian balance of international payments, capital account, all countries (million dollars)**

| years | direct investment: in Canada | direct investment: abroad | Canadian securities: trade in outstanding | Canadian securities: new issues | Canadian securities: retirements | foreign securities | other long-term forms | total long-term forms[1] | foreign currency deposits[2] | commercial and finance paper | other short-term forms | total short-term forms[3] | net capital movement | change in reserves, etc.: official gold and exchange | change in reserves, etc.: net I.M.F. position[4] | change in reserves, etc.: special assistance |
|---|---|---|---|---|---|---|---|---|---|---|---|---|---|---|---|---|
| 1964 | +270 | − 95 | − 21 | +1,100 | −382 | −52 | − | +820 | −528 | +185 | +310 | − 33 | +787 | + 86 | +277 | − |
| 1965 | +405 | −125 | −202 | +1,209 | −382 | −84 | −108 | +713 | +138 | −152 | +541 | +527 | +1,240 | − 11 | +168 | − |
| quarters: | | | | | | | | | | | | | | | | |
| 1964 1 | + 85 | − 32 | − 40 | +138 | −110 | − 4 | −34 | + 3 | +150 | +134 | + 7 | +291 | +294 | −127 | + 85 | − |
| 2 | + 32 | − 58 | + 6 | +322 | −117 | −34 | −18 | +133 | −128 | + 82 | +131 | + 85 | +218 | + 62 | + 6 | − |
| 3 | + 51 | + 6 | + 31 | +109 | − 60 | − 4 | +79 | +212 | −165 | − 14 | − 85 | −264 | − 52 | + 97 | + 59 | − |
| 4 | +102 | − 11 | − 18 | +531 | − 95 | −10 | −27 | +472 | −385 | − 17 | +257 | −145 | +327 | + 54 | +127 | − |
| 1965 1 | + 70 | − 44 | − 87 | +283 | − 68 | −38 | +12 | +128 | +170 | − 35 | + 60 | +195 | +323 | −118 | + 46 | − |
| 2 | +126 | − | − 67 | +321 | −178 | − 8 | −60 | +134 | +141 | + 6 | + 80 | +227 | +361 | − 92 | + 93 | − |
| 3 | + 96 | − 53 | + 9 | +294 | − 56 | −23 | −51 | +216 | − 74 | − 58 | +106 | − 26 | +190 | +144 | + 82 | − |
| 4 | +113 | − 28 | − 57 | +311 | − 80 | −15 | − 9 | +235 | − 99 | − 65 | +295 | +131 | +366 | + 55 | − 53 | − |
| 1966 1 | +110 | − 20 | − 24 | +579 | −113 | −70 | −32 | +430 | −165 | + 4 | − 4 | −165 | +265 | −166 | + 27 | − |
| 2 | +155 | − 40 | − 67 | +347 | −150 | −90 | +24 | +179 | − 8 | − 12 | + 76 | + 56 | +235 | −181 | + 64 | − |

[1]Sum of previous seven columns. [2]Bank balances and other short term funds abroad (excluding official reserves). A minus sign indicates an outflow of capital from Canada, increasing these assets. [3]Sum of previous three columns. [4]International Monetary Fund. **Sources for above tables: Annual and Quarterly Estimates of the Canadian Balance of International Payments (67-201 and 67-001), D. B. S.**

**Table 98: carloadings of revenue freight on Canadian railways[1] (thousand cars)**

| monthly averages or months | total railway revenue freight loadings (thousand tons) | total revenue cars loaded | farm products and foods: grain and grain products | fruits and fresh vegetables | livestock, packing-house meats and products | all other[2] | forest products: pulpwood | woodpulp and paper | lumber, timber and plywood | all other | metals: ores, concentrates and refined |
|---|---|---|---|---|---|---|---|---|---|---|---|
| 1964 | 14,507 | 327.4 | 46.2 | 3.1 | 3.9 | 6.8 | 10.6 | 21.7 | 16.7 | 8.9 | 49.4 |
| 1965 | 14,989 | 331.7 | 40.3 | 2.7 | 4.2 | 6.8 | 11.4 | 21.9 | 15.6 | 9.1 | 55.3 |
| 1964 M | 12,559 | 296.7 | 32.3 | 3.8 | 3.4 | 5.9 | 11.6 | 22.4 | 19.9 | 8.2 | 35.8 |
| A | 13,130 | 321.0 | 47.6 | 4.4 | 3.4 | 6.0 | 6.3 | 22.2 | 16.5 | 8.6 | 45.8 |
| M | 15,135 | 331.6 | 48.8 | 2.9 | 3.2 | 5.5 | 5.8 | 20.6 | 16.6 | 8.3 | 56.8 |
| J | 16,742 | 354.0 | 54.9 | 1.5 | 3.4 | 5.2 | 9.4 | 21.8 | 19.2 | 8.6 | 58.4 |
| J | 16,772 | 358.7 | 59.6 | 1.0 | 3.6 | 5.4 | 11.3 | 20.5 | 19.2 | 8.6 | 61.7 |
| A | 15,792 | 338.3 | 45.1 | 1.3 | 3.8 | 5.4 | 12.3 | 20.9 | 17.3 | 9.6 | 62.5 |
| S | 16,730 | 351.1 | 48.4 | 2.3 | 4.2 | 7.1 | 11.6 | 21.2 | 17.2 | 9.6 | 61.4 |
| O | 16,463 | 363.2 | 50.6 | 4.1 | 5.6 | 11.9 | 10.5 | 22.3 | 16.7 | 9.9 | 59.0 |
| N | 14,207 | 325.2 | 43.9 | 4.1 | 5.9 | 11.0 | 8.8 | 22.0 | 14.6 | 10.8 | 46.2 |
| D | 13,413 | 305.2 | 36.7 | 4.2 | 4.1 | 6.3 | 11.6 | 23.7 | 12.2 | 8.2 | 39.4 |
| 1965 J | 11,356 | 280.7 | 34.0 | 4.2 | 4.1 | 5.9 | 13.7 | 21.8 | 12.2 | 7.3 | 35.0 |
| F | 11,375 | 274.7 | 29.1 | 3.5 | 3.2 | 5.9 | 13.6 | 21.6 | 12.8 | 8.3 | 36.0 |
| M | 12,982 | 323.1 | 31.4 | 3.9 | 3.9 | 6.4 | 14.8 | 23.6 | 16.4 | 10.9 | 42.9 |
| A | 13,361 | 300.7 | 26.4 | 3.7 | 3.7 | 5.7 | 8.1 | 21.7 | 15.2 | 9.3 | 45.5 |
| M | 15,005 | 326.4 | 35.0 | 2.4 | 3.5 | 5.5 | 7.3 | 20.2 | 15.6 | 9.0 | 61.4 |
| J | 16,182 | 358.6 | 43.5 | 1.4 | 3.6 | 5.5 | 11.7 | 21.9 | 19.0 | 9.4 | 67.5 |
| J | 17,018 | 347.4 | 42.5 | 0.9 | 3.7 | 5.3 | 12.4 | 20.9 | 17.5 | 8.0 | 72.3 |
| A | 16,883 | 349.0 | 39.9 | 0.7 | 3.9 | 5.8 | 13.1 | 21.3 | 18.2 | 9.1 | 67.2 |
| S | 16,269 | 359.7 | 50.6 | 1.7 | 4.5 | 7.1 | 11.1 | 20.7 | 16.6 | 9.1 | 65.6 |
| O | 17,396 | 369.4 | 52.5 | 2.4 | 5.4 | 11.3 | 9.8 | 22.3 | 15.8 | 8.8 | 67.2 |
| N | 16,821 | 364.5 | 53.2 | 4.3 | 6.3 | 10.2 | 9.6 | 23.1 | 14.6 | 11.6 | 56.5 |
| D | 15,213 | 326.6 | 45.3 | 3.3 | 4.1 | 7.2 | 11.7 | 23.5 | 13.6 | 8.7 | 46.4 |
| 1966 J | 12,834 | 294.4 | 36.0 | 3.3 | 3.8 | 7.0 | 13.1 | 22.5 | 12.2 | 7.1 | 41.9 |
| F | 12,950 | 303.1 | 37.5 | 2.9 | 3.6 | 7.4 | 14.6 | 23.5 | 14.0 | 9.8 | 38.6 |
| M | 14,941 | 350.6 | 42.7 | 3.9 | 4.1 | 7.2 | 15.7 | 27.2 | 17.7 | 11.2 | 44.7 |
| A | 14,710 | 328.4 | 40.5 | 3.2 | 3.7 | 6.5 | 8.5 | 24.2 | 17.1 | 10.1 | 48.6 |
| M | 17,822 r | 371.1 | 54.1 | 1.9 | 3.6 | 5.9 | 9.3 | 23.9 | 17.9 | 10.2 | 67.4 |
| J | 17,762 r | 375.6 | 52.8 | 1.3 | 3.6 | 6.6 | 13.7 | 24.5 | 18.0 | 10.3 | 69.9 |
| J | 14,458 | 320.3 | 55.4 | 0.7 | 3.4 | 5.3 | 15.3 | 20.4 | 15.3 | 9.6 | 40.8 |
| A | 16,185 r | 313.2 | 44.7 | 0.8 | 2.8 | 4.8 | 13.0 | 21.1 | 14.9 | 8.6 | 63.3 |
| S | 15,958 | 338.5 | 44.2 | 1.6 | 3.9 | 6.4 | 14.2 | 21.3 | 14.6 | 7.9 | 69.5 |

| monthly averages or months | non-metallic minerals: coal and coke | fuel oil, petroleum and gasoline | building materials | all other | iron and steel: primary products | autos, machinery, implements and parts | other: fertilizers | other manufactures and miscellaneous | merchandise L.C.L. | cars received from connections | railway cars loaded in piggyback service[3] |
|---|---|---|---|---|---|---|---|---|---|---|---|
| 1964 | 14.0 | 22.6 | 16.8 | 15.1 | 7.1 | 7.0 | 5.5 | 47.5 | 24.5 | 99.7 | 18.6 |
| 1965 | 13.0 | 22.8 | 18.7 | 15.1 | 7.5 | 7.8 | 6.1 | 50.4 | 23.0 | 104.3 | 19.3 |
| 1964 M | 12.1 | 22.9 | 10.6 | 12.9 | 8.0 | 8.7 | 7.3 | 42.5 | 24.4 | 113.8 | 18.1 |
| A | 11.5 | 21.6 | 13.2 | 14.3 | 7.5 | 8.6 | 7.6 | 50.0 | 25.8 | 106.5 | 20.4 |
| M | 11.2 | 19.8 | 19.5 | 15.7 | 7.7 | 8.4 | 9.0 | 47.6 | 24.2 | 108.3 | 18.8 |
| J | 13.2 | 21.1 | 20.4 | 18.5 | 8.1 | 8.5 | 3.4 | 49.7 | 28.7 | 107.7 | 19.5 |
| J | 13.4 | 21.8 | 24.3 | 18.1 | 7.2 | 5.9 | 3.0 | 48.4 | 25.6 | 90.6 | 19.0 |
| A | 11.9 | 21.9 | 22.6 | 16.3 | 7.1 | 4.0 | 5.2 | 47.0 | 24.1 | 86.4 | 18.4 |
| S | 15.1 | 21.9 | 22.9 | 16.0 | 6.9 | 5.8 | 5.0 | 49.7 | 24.9 | 89.1 | 19.9 |
| O | 17.5 | 23.2 | 23.9 | 15.5 | 6.1 | 5.6 | 5.6 | 50.2 | 25.1 | 94.7 | 19.7 |
| N | 17.3 | 21.8 | 17.1 | 14.5 | 5.8 | 6.1 | 4.6 | 47.2 | 23.6 | 95.3 | 19.0 |
| D | 16.4 | 26.8 | 10.6 | 15.2 | 6.5 | 6.4 | 4.6 | 48.9 | 23.3 | 95.3 | 18.6 |
| 1965 J | 14.9 | 25.3 | 8.0 | 12.6 | 6.7 | 7.1 | 5.4 | 41.9 | 20.7 | 98.6 | 15.4 |
| F | 13.1 | 23.5 | 7.7 | 12.7 | 6.8 | 7.2 | 5.4 | 43.8 | 20.5 | 95.1 | 16.1 |
| M | 13.9 | 25.2 | 10.6 | 14.4 | 8.4 | 10.5 | 7.3 | 53.2 | 25.4 | 114.5 | 20.0 |
| A | 11.4 | 20.9 | 15.2 | 14.4 | 7.7 | 9.8 | 7.5 | 49.7 | 24.7 | 107.4 | 19.8 |
| M | 10.1 | 20.0 | 21.7 | 15.2 | 8.0 | 9.4 | 8.3 | 50.2 | 23.6 | 110.6 | 19.9 |
| J | 13.0 | 20.2 | 26.6 | 15.6 | 8.4 | 8.9 | 3.9 | 54.1 | 24.3 | 105.2 | 20.7 |
| J | 12.6 | 20.5 | 26.8 | 14.9 | 7.8 | 6.4 | 3.5 | 49.3 | 22.1 | 102.1 | 18.5 |
| A | 10.1 | 23.1 | 26.5 | 16.7 | 7.1 | 3.8 | 6.3 | 53.1 | 23.0 | 99.3 | 20.2 |
| S | 13.3 | 22.1 | 25.2 | 16.2 | 7.0 | 5.6 | 6.6 | 53.0 | 23.4 | 97.1 | 21.4 |
| O | 15.2 | 22.2 | 24.5 | 16.3 | 7.0 | 8.2 | 6.0 | 51.1 | 23.4 | 109.3 | 18.7 |
| N | 16.2 | 25.0 | 18.0 | 17.3 | 7.4 | 8.1 | 6.1 | 54.1 | 22.8 | 107.9 | 21.4 |
| D | 12.6 | 25.8 | 13.2 | 14.7 | 8.0 | 8.5 | 6.9 | 51.4 | 21.7 | 104.2 | 20.1 |
| 1966 J | 13.3 | 26.2 | 8.7 | 12.6 | 8.3 | 8.9 | 6.0 | 43.7 | 19.9 | 103.1 | 15.6 |
| F | 12.8 | 24.6 | 8.5 | 11.8 | 8.9 | 10.7 | 6.6 | 44.3 | 22.9 | 106.0 | 12.7 |
| M | 11.2 | 24.4 | 12.5 | 15.3 | 9.8 | 12.8 | 9.7 | 53.0 | 27.5 | 123.5 | 14.9 |
| A | 10.3 | 19.2 | 15.4 | 14.6 | 8.8 | 11.6 | 11.0 | 49.9 | 25.2 | 110.0 | 14.3 |
| M | 13.7 | 21.8 | 22.1 | 15.8 | 8.4 | 9.2 | 9.4 | 52.7 | 23.8 | 114.2 | 18.7 |
| J | 12.9 | 20.0 | 23.4 | 17.2 | 8.4 | 8.6 | 5.2 | 54.1 | 25.1 | 109.2 | 19.3 |
| J | 11.4 | 18.6 | 22.5 | 13.3 | 7.4 | 6.9 | 4.8 | 47.8 | 21.4 | 89.6 | 16.1 |
| A | 9.7 | 19.2 | 22.5 | 14.1 | 6.1 | 3.8 | 5.5 | 41.0 | 17.2 | 90.2 | 14.7 |
| S | 13.2 | 19.4 | 21.2 | 13.6 | 7.0 | 6.0 | 7.7 | 46.8 | 19.9 | 90.3 | 15.8 |

[1]Based on weekly carloadings reported by major lines only. [2]Includes other packing house products (non-edible) formerly included with livestock, meats and packing house products. [3]Also included in other manufactures and miscelloneous. **Sources: Weekly Report, Car Loadings (52-001), Railway Freight Traffic (52-002), D.B.S.**

## Table 99: operating statistics of Canadian railways[2]

| monthly averages or months[1] | railway operating revenues: total | railway operating revenues: freight | railway operating revenues: passenger | railway operating expenses | railway operating income | revenue tons carried[3] | revenue ton-miles | revenue passengers carried[3] | revenue passenger-miles |
|---|---|---|---|---|---|---|---|---|---|
| | million dollars | | | | | millions | | | |
| 1964 | 110.2 | 97.3 | 5.3 | 103.4 | 6.8 | 17.46 | 7,079 | 1.91 | 223 |
| 1965 | 114.2 | 100.8 | 5.5 | 107.3 | 6.9 | 18.92 | 7,260 | 2.05 | 222 |
| 1964 J | 117.9 | 103.0 | 7.1 | 109.5 | 8.4 | 19.10 | 7,723 | 1.84 | 253 |
| J | 115.0 | 99.3 | 7.8 | 107.4 | 7.6 | 19.18 | 7,597 | 2.06 | 325 |
| A | 112.0 | 96.4 | 7.3 | 104.8 | 7.3 | 18.33 | 7,355 | 2.14 | 314 |
| S | 113.3 | 99.8 | 5.5 | 106.1 | 7.2 | 19.57 | 7,423 | 1.93 | 238 |
| O | 113.8 | 102.4 | 4.0 | 106.1 | 7.7 | 19.77 | 7,560 | 1.86 | 188 |
| N | 106.9 | 95.8 | 3.7 | 101.3 | 5.5 | 17.43 | 6,816 | 1.85 | 159 |
| D | 106.8 | 93.5 | 6.3 | 104.2 | 2.6 | 16.96 | 6,356 | 2.09 | 241 |
| 1965 J | 102.0 | 90.2 | 4.1 | 101.4 | 0.7 | 15.35 | 6,540 | 2.06 | 174 |
| F | 97.5 | 86.7 | 3.9 | 102.9 | *Dr* 5.4 | 14.72 | 6,008 | 1.90 | 156 |
| M | 116.3 | 104.1 | 4.0 | 108.4 | 7.9 | 17.14 | 6,955 | 1.96 | 167 |
| A | 109.5 | 96.5 | 5.1 | 104.3 | 5.2 | 16.69 | 6,301 | 1.97 | 212 |
| M | 114.6 | 101.4 | 5.2 *r* | 104.6 | 10.0 | 18.84 | 7,190 | 1.86 | 209 |
| J | 119.9 | 104.1 | 7.0 | 111.3 | 9.2 | 19.76 | 7,486 | 2.13 | 278 |
| J | 118.2 *r* | 101.2 *r* | 9.9 | 109.3 *r* | 8.8 *r* | 21.05 | 7,613 *r* | 2.27 *r* | 374 |
| A | 118.1 | 101.7 | 7.7 | 108.5 | 9.6 | 20.64 | 7,545 | 2.30 | 344 |
| S | 116.6 | 103.5 | 5.2 | 108.1 | 8.5 | 20.78 | 7,842 | 2.07 | 222 |
| O | 119.9 | 108.3 | 4.4 | 108.3 | 11.6 | 21.69 | 8,483 | 1.96 | 190 |
| N | 116.1 | 104.5 | 4.1 | 108.9 | 7.2 | 20.22 | 7,614 | 2.04 | 165 |
| D | 120.2 | 105.4 | 5.3 | 110.7 | 9.5 | 19.43 | 7,601 | 2.10 | 235 |
| 1966 J | 108.6 | 97.1 | 4.6 | 107.8 | 0.8 | 16.93 | 6,944 | 2.08 | 198 |
| F | 112.0 | 100.7 | 4.0 | 108.4 | 3.6 | 16.78 | 7,336 | 1.97 | 170 |
| M | 129.7 | 116.5 | 4.2 | 118.4 | 11.4 | 19.48 | 7,945 | 1.98 | 182 |
| A | 128.6 *r* | 115.1 *r* | 5.2 | 118.2 | 10.3 | 18.96 | 7,606 | 1.89 | 228 |
| M | 129.8 | 115.8 | 5.7 | 117.4 | 12.4 | 22.05 | 8,634 | 1.90 | 223 |
| J | 131.3 | 115.1 | 7.6 | 116.9 | 15.5 | 21.94 | 8,545 | 1.83 | 276 |
| J | 117.1 | 100.7 | 8.0 | 113.7 | 3.3 | 18.77 | 7,929 | 1.98 | 331 |

[1]Monthly averages for 1964 and 1965 may differ from the averages of the monthly data due to revisions which cannot be allocated by months. [2]Data in this table refer to class 1 and class 2 carriers which are railways with gross annual operating revenues of $500,000 or over. Includes operations of United States railways operating in Canada but excludes operations of Canadian railways in the United States. [3]Includes traffic interchanged between Canadian railways. **Sources: Railway Operating Statistics (52-003) monthly, and (52-206) annual, D.B.S.**

## Table 100: operating statistics of Canadian motor carriers–freight and passenger

| monthly averages or months | freight[1] for hire, inter-city: operating revenues | freight[1] for hire, inter-city: operating expenses | freight[1] for hire, inter-city: net operating revenues | freight[1] for hire, inter-city: revenue tons carried | passenger, inter-city and rural[2]: total operating revenues | passenger, inter-city and rural[2]: revenue passengers carried | passenger, inter-city and rural[2]: revenue vehicle miles | passenger, urban[3]: total operating revenues | passenger, urban[3]: initial revenue passengers | passenger, urban[3]: revenue vehicle miles |
|---|---|---|---|---|---|---|---|---|---|---|
| | million dollars | | | millions | million dollars | millions | | million dollars | millions | |
| 1964 | 83.0 | 77.4 | 5.7 | 8.31 | 4.2 | 3.99 | 7.66 | 12.0 | 82.31 | 17.15 |
| 1965 | 93.3 | 87.8 | 5.5 | 8.27 | 4.5 | 3.88 | 7.96 | 13.0 | 81.99 | 17.45 |
| 1964 J | 89.6 | 83.5 | 6.2 | 6.61 | 4.4 | 3.93 | 7.99 | 11.7 | 78.63 | 17.12 |
| J | | | | | 5.9 | 4.42 | 9.54 | 11.1 | 74.46 | 16.89 |
| A | | | | | 6.1 | 4.40 | 9.75 | 11.1 | 73.28 | 16.86 |
| S | 92.9 | 84.8 | 8.1 | 10.30 | 4.6 | 4.05 | 8.03 | 12.0 | 81.06 | 16.60 |
| O | | | | | 4.1 | 3.96 | 7.63 | 13.0 | 86.40 | 17.67 |
| N | | | | | 3.4 | 3.72 | 6.71 | 12.3 | 85.48 | 17.18 |
| D | 82.1 | 77.1 | 5.0 | 8.9 | 4.2 | 4.12 | 7.41 | 13.0 | 90.52 | 18.06 |
| 1965 J | | | | | 3.5 | 3.64 | 7.08 | 12.5 | 83.89 | 17.67 |
| F | | | | | 3.3 | 3.65 | 6.45 | 12.1 | 81.89 | 16.62 |
| M | 89.6 | 86.2 | 3.4 | 8.0 | 3.6 | 3.90 | 6.98 | 13.8 | 92.15 | 18.57 |
| A | | | | | 4.1 | 3.83 | 7.32 | 13.3 | 84.24 | 17.50 |
| M | | | | | 4.1 | 3.85 | 7.52 | 13.0 | 81.89 | 17.55 |
| J | 90.1 | 83.4 | 6.7 | 9.3 | 3.9 | 3.17 | 7.11 | 11.0 | 68.52 | 15.47 |
| J | | | | | 6.3 | 4.37 | 10.15 | 12.2 | 73.69 *r* | 17.19 *r* |
| A | | | | | 6.6 | 4.18 | 10.40 | 12.3 | 74.25 | 17.30 |
| S | 99.1 | 92.2 | 6.9 | 8.6 | 5.2 | 4.23 | 8.17 | 13.3 | 81.80 | 17.48 |
| O | | | | | 4.7 | 3.90 | 8.14 | 13.6 | 84.83 | 17.71 |
| N | | | | | 4.0 | 3.81 | 7.99 | 14.0 | 88.53 | 17.88 |
| D | 94.3 | 89.4 | 5.0 | 7.2 | 4.9 | 4.20 | 8.21 | 14.4 | 88.51 | 18.38 |
| 1966 J | | | | | 4.2 | 3.86 | 7.93 | 13.7 | 84.77 | 18.07 |
| F | | | | | 4.0 | 3.82 | 7.26 | 13.1 | 82.07 | 17.12 |
| M | 87.2 | 89.7 | *Dr.* 2.6 | 6.0 | 4.0 | 3.94 | 7.83 | 14.6 | 90.28 | 19.82 |
| A | | | | | 4.7 | 4.10 | 8.44 | 13.5 | 81.98 | 18.39 |
| M | | | | | 4.6 | 4.03 | 8.37 | 13.7 | 83.15 | 18.86 |
| J | 95.2 | 89.8 | 5.5 | 8.3 | 5.3 | 4.13 | 8.84 | 13.5 | 80.61 | 18.50 |
| J | | | | | 7.6 | 4.58 | 11.57 | 12.4 | 73.37 | 17.92 |

[1]Includes Class I and Class II carriers only. These are trucking firms having $100,000 or more gross annual operating revenues. [2]Includes Class I carriers only. These are carriers having $100,000 or more gross annual revenues primarily from inter-city and rural bus operations. Regular and chartered services are included. Revised figures to December 1963 only. [3]Includes Class I carriers only. These are carriers having $100,000 or more gross annual revenues primarily from urban transit operations. Data are totals for motor bus, trolley coach, street car, subway and chartered services. Revised figures to December 1963 only. **Sources: Motor Carriers-Freight, Quarterly (53-005), Passenger Bus Statistics (53-002) monthly, and Urban Transit (53-003) monthly, D.B.S.**

## Table 101: operating statistics of air carriers in Canada

| monthly averages or months[1] | Canadian carriers, all services[2] | | | | | | | | | foreign carriers[3] |
|---|---|---|---|---|---|---|---|---|---|---|
| | operating revenues | operating expenses | operating income | unit toll revenues: cargo[4] | unit toll revenues: passengers | revenue cargo tons carried[4] | revenue cargo ton-miles[4,5] | revenue passengers carried | revenue passenger-miles[5] | revenue passengers carried |
| | million dollars | | | | | thousands | millions | thousands | millions | thousands |
| 1964 | 27.7 | 26.1 | 1.6 | 1.9 | 20.0 | 8.8 | 6.96 | 479 | 364 | 82.7 |
| 1965 | 32.7 | 30.6 | 2.1 | 2.4 | 23.6 | 10.2 | 8.39 | 542 | 430 | 104.5 |
| 1964 M | 27.7 | 25.6 | 2.1 | 1.9 | 19.8 | 8.6 | 6.21 | 491 | 370 | 83.0 |
| J | 32.0 | 26.9 | 5.0 | 1.8 | 22.8 | 9.6 | 10.02 | 550 | 426 | 98.5 |
| J | 34.9 | 28.5 | 6.4 | 2.7 | 24.0 | 12.0 | 8.07 | 564 | 472 | 96.1 |
| A | 37.1 | 28.2 | 8.9 | 2.8 | 25.9 | 12.3 | 7.12 | 596 | 519 | 105.9 |
| S | 32.9 | 27.3 | 5.6 | 2.1 | 23.7 | 10.2 | 7.80 | 564 | 454 | 97.9 |
| O | 29.0 | 27.1 | 2.0 | 2.1 | 21.1 | 9.5 | 7.82 | 516 | 377 | 89.5 |
| N | 22.5 | 24.9 | *Dr.* 2.4 | 2.0 | 16.8 | 7.0 | 6.76 | 418 | 282 | 71.8 |
| D | 24.9 | 27.4 | *Dr.* 2.5 | 2.4 | 18.5 | 8.0 | 7.51 | 424 | 311 | 77.8 |
| 1965 J | 24.2 | 25.4 | *Dr.* 1.2 | 1.7 | 18.9 | 6.0 | 5.53 | 443 | 335 | 79.8 |
| F | 22.8 | 24.7 | *Dr.* 1.9 | 1.9 | 17.4 | 7.4 | 6.35 | 416 | 297 | 73.2 |
| M | 27.2 | 27.5 | *Dr.* 0.3 | 2.2 | 20.4 | 11.0 | 9.74 | 481 | 352 | 84.1 |
| A | 29.3 | 28.3 | 1.0 | 2.1 | 22.3 | 9.8 | 9.79 | 521 | 391 | 96.3 |
| M | 32.4 | 29.4 | 3.0 | 2.2 | 24.0 | 10.1 | 8.01 | 548 | 436 | 106.6 |
| J | 37.4 | 30.2 | 7.2 | 2.2 | 26.4 | 11.0 | 7.65 | 606 | 491 | 121.9 |
| J | 41.4 | 34.1 | 7.4 | 2.4 | 28.6 | 13.6 | 8.16 | 640 | 569 | 129.8 |
| A | 43.0 | 34.9 | 8.2 | 2.4 | 30.1 | 12.6 | 8.27 | 672 | 602 | 140.6 |
| S | 38.9 | 32.9 | 6.0 | 2.6 | 28.3 | 11.6 | 8.73 | 635 | 530 | 130.6 |
| O | 34.3 | 32.5 | 1.8 | 2.9 | 25.0 | 10.9 | 9.61 | 582 | 449 | 111.0 |
| N | 26.7 | 30.4 | *Dr.* 3.7 | 2.6 | 19.4 | 9.0 | 9.39 | 463 | 322 | 86.6 |
| D | 30.3 | 32.7 | *Dr.* 2.3 | 3.0 | 22.4 | 9.1 | 9.39 | 500 | 380 | 93.8 |
| 1966 J | 28.9 | 31.1 | *Dr.* 2.1 | 2.2 | 22.8 | 8.2 | 7.58 | 518 | 403 | 96.6 |
| F | 28.1 | 30.3 | *Dr.* 2.3 | 2.5 | 21.2 | 9.7 | 8.58 | 494 | 372 | 93.5 |
| M | 32.8 | 33.2 | *Dr.* 0.4 | 3.0 | 24.3 | 13.0 | 10.76 | 555 | 417 | 110.3 |
| A | 34.9 | 33.6 | 1.2 | 2.8 | 26.0 | 12.5 | 10.26 | 586 | 461 | 126.3 |

[1]Monthly averages for years 1964 and 1965 differ from the averages of the monthly data due to revisions which cannot be allocated by months. [2]Includes scheduled and non-scheduled carriers, groups I to IV. These groups cover all air carriers with gross operating revenues of over $60,000 annually prior to January, 1964 and over $100,000 annually since. [3]United States and other foreign carriers. Excludes in transit passengers. [4]Cargo includes air freight and express but excludes mail and excess baggage. [5]Data prior to 1964 do not include bulk transportation. Because of survey limitations, data after January 1, 1964 refer only to aircraft having a minimum authorized take-off weight on wheels in excess of 18,000 lbs. **Source: Civil Aviation (51-001), D. B. S.**

## Table 102: operating statistics of Canadian pipelines

| monthly averages or months | oil pipeline carriers[1]: crude oil | | | | | oil pipeline carriers[1]: products | | | | | natural gas carriers[2] | | | | |
|---|---|---|---|---|---|---|---|---|---|---|---|---|---|---|---|
| | operating revenues | net receipts: barrels | net receipts: tons | barrel-miles | ton-miles | operating revenues | net receipts: barrels | net receipts: tons | barrel-miles | ton-miles | operating revenues[4] | receipts[3]: mcf | receipts[3]: tons | mcf.-miles | ton-miles |
| | million dollars | millions | | | | million dollars | millions | | | | million dollars | millions | | | |
| 1964 | 32.7 | 32.21 | 4.74 | 15,336 | 2,255 | 1.6 | 5.65 | .75 | 600 | 80 | 19.6 | 60.92 | 1.39 | 55,954 | 1,276 |
| 1965 | 34.6 | 33.86 | 4.98 | 16,271 | 2,393 | 1.9 | 6.33 | .84 | 726 | 97 | | 67.55 | 1.49 | 61,966 | 1,413 |
| 1964 M | | 32.17 | 4.73 | 15,510 | 2,281 | | 4.78 | .64 | 498 | 66 | 17.9 | 54.48 | 1.24 | 51,976 | 1,185 |
| J | 31.6 | 30.47 | 4.48 | 15,157 | 2,229 | 1.7 | 4.70 | .63 | 416 | 55 | 16.8 | 51.92 | 1.18 | 49,966 | 1,139 |
| J | | 31.43 | 4.62 | 15,009 | 2,207 | | 5.06 | .67 | 480 | 64 | 16.8 | 51.12 | 1.17 | 51,289 | 1,169 |
| A | | 31.75 | 4.67 | 14,810 | 2,178 | | 5.16 | .69 | 950 | 127 | 16.9 | 53.32 | 1.22 | 51,803 | 1,181 |
| S | 31.5 | 30.62 | 4.50 | 14,890 | 2,190 | 1.2 | 4.55 | .61 | 407 | 54 | 17.6 | 56.21 | 1.28 | 52,693 | 1,201 |
| O | | 32.73 | 4.81 | 14,638 | 2,153 | | 5.33 | .71 | 477 | 64 | 20.0 | 64.90 | 1.50 | 59,013 | 1,345 |
| N | | 32.37 | 4.76 | 15,486 | 2,277 | | 6.43 | .86 | 656 | 87 | 21.3 | 66.79 | 1.50 | 58,775 | 1,340 |
| D | 35.0 | 34.98 | 5.14 | 16,411 | 2,829 | 1.6 | 7.26 | .97 | 727 | 96 | 24.9 | 74.53 | 1.60 | 67,932 | 1,549 |
| 1965 J | | 36.82 | 5.42 | 17,678 | 2,600 | | 7.45 | .99 | 884 | 118 | | 75.92 | 1.70 | 66,229 | 1,510 |
| F | | 32.78 | 4.82 | 16,103 | 2,368 | | 6.76 | .90 | 808 | 108 | | 67.62 | 1.70 | 60,089 | 1,370 |
| M | 33.9 | 35.87 | 5.28 | 16,808 | 2,472 | 2.2 | 6.63 | .88 | 810 | 108 | 60.1 | 75.27 | 1.60 | 67,977 | 1,550 |
| A | | 32.84 | 4.83 | 15,915 | 2,340 | | 6.10 | .81 | 687 | 92 | | 65.81 | 1.40 | 61,145 | 1,394 |
| M | | 31.91 | 4.69 | 14,927 | 2,195 | | 5.25 | .70 | 576 | 77 | | 62.70 | 1.40 | 61,145 | 1,394 |
| J | 32.0 | 31.62 | 4.65 | 15,440 | 2,270 | 1.4 | 5.55 | .74 | 571 | 76 | 55.3 | 58.81 | 1.30 | 54,854 | 1,251 |
| J | | 33.62 | 4.94 | 15,816 | 2,326 | | 5.78 | .77 | 637 | 85 | | 58.18 | 1.30 | 56,536 | 1,289 |
| A | | 34.77 | 5.11 | 17,403 | 2,559 | | 5.69 | .76 | 626 | 83 | | 61.12 | 1.33 | 58,233 | 1,328 |
| S | 34.5 | 33.32 | 4.90 | 16,840 | 2,476 | 1.7 | 5.41 | .72 | 634 | 85 | 54.9 | 63.22 | 1.40 | 58,113 | 1,325 |
| O | | 31.53 | 4.64 | 15,457 | 2,273 | | 6.40 | .85 | 702 | 94 | | 69.00 | 1.50 | 63,900 | 1,457 |
| N | | 34.45 | 5.07 | 16,398 | 2,411 | | 6.80 | .91 | 817 | 109 | | 74.70 | 1.60 | 65,078 | 1,484 |
| D | 37.9 | 36.84 | 5.42 | 16,470 | 2,422 | 2.1 | 8.13 | 1.08 | 965 | 129 | 66.2 | 80.00 | 1.70 | 70,289 | 1,603 |
| 1966 J | | 37.70 | 5.54 | 17,737 | 2,608 | | 7.75 | 1.03 | 922 | 123 | | 84.00 | 1.80 | 72,903 | 1,662 |
| F | | 35.47 | 5.22 | 16,828 | 2,475 | | 7.02 | .94 | 874 | 117 | | 73.73 | 1.60 | 64,892 | 1,479 |
| M | 35.9 | 39.00 | 5.74 | 18,321 | 2,694 | 2.4 | 7.24 | .96 | 888 | 118 | | 77.97 | 1.70 | 67,519 | 1,539 |
| A | | 35.98 | 5.29 | 17,442 | 2,565 | | 6.61 | .88 | 770 | 103 | | 70.27 | 1.50 | 65,992 | 1,505 |
| M | | 36.47 | 5.36 | 17,747 | 2,610 | | 5.91 | .79 | 681 | 91 | | 69.14*r* | 1.50 | 65,594 | 1,496 |
| J | 35.9 | 36.88 | 5.42 | 17,973*r* | 2,643*r* | 1.5 | 5.91 | .79 | 695 | 93 | | 61.47*r* | 1.40 | 59,641 | 1,360 |
| J | | 39.54 | 5.82 | 17,991 | 2,646 | | 5.35 | .71 | 592 | 87 | | 61.70 | 1.40 | 59,903 | 1,366 |

[1]Operations of trunk lines; revenues include gathering operations. [2]Excludes distribution systems. [3]Received from field and processing plants by transport systems. [4]Starting with 1965, data available on a quarterly basis only. **Sources: Oil Pipeline Transport (55-001) and Gas Utilities (55-002), D. B. S.**

**Table 103: shipping and canal traffic (thousand short tons)**

| monthly averages or months | total cargo handled[1] | | | | | | | international seaborne shipping | | | total coastwise shipping | canals, total cargo traffic[2] |
|---|---|---|---|---|---|---|---|---|---|---|---|---|
| | Halifax | Saint John | Quebec | Montreal | Toronto | Vancouver | all ports | cargo loaded | cargo unloaded | total | | |
| 1964 | 747 | 487 | 503 | 1,782 | 472 | 1,661 | 19,413 | 6,950 | 3,964 | 10,914 | 8,499 | 10,362 |
| 1965 | 786 | 487 | 528 | 1,826 | 487 | 1,704 | 20,187 | 6,863 | 4,463 | 11,326 | 8,861 | 11,037 |
| 1964 J | 865 | 651 | 52 | – | – | 1,696 | 7,076 | 3,559 | 1,066 | 4,626 | 2,450 | – |
| F | 791 | 627 | 112 | 58 | 1 | 1,410 | 6,220 | 3,036 | 889 | 3,926 | 2,295 | – |
| M | 821 | 710 | 131 | 119 | 14 | 1,672 | 7,595 | 3,405 | 1,053 | 4,458 | 3,137 | – |
| A | 670 | 598 | 499 | 1,749 | 410 | 1,616 | 17,422 | 6,085 | 3,311 | 9,396 | 8,025 | 7,264 |
| M | 682 | 379 | 644 | 2,853 | 535 | 1,762 | 24,826 | 9,083 | 4,927 | 14,010 | 10,816 | 12,250 |
| J | 685 | 387 | 784 | 2,886 | 699 | 1,885 | 26,914 | 9,713 | 5,322 | 15,034 | 11,880 | 12,140 |
| J | 718 | 338 | 788 | 2,934 | 685 | 1,499 | 25,892 | 9,255 | 5,073 | 14,328 | 11,565 | 12,127 |
| A | 694 | 355 | 762 | 2,112 | 695 | 1,943 | 26,481 | 9,064 | 5,778 | 14,842 | 11,639 | 12,581 |
| S | 581 | 398 | 653 | 2,418 | 729 | 1,465 | 25,194 | 8,455 | 5,542 | 13,997 | 11,197 | 11,487 |
| O | 729 | 435 | 698 | 2,161 | 676 | 1,657 | 25,551 | 8,075 | 5,947 | 14,022 | 11,529 | 11,357 |
| N | 960 | 351 | 551 | 2,843 | 785 | 1,530 | 23,875 | 8,487 | 5,832 | 14,329 | 9,546 | 11,857 |
| D | 766 | 614 | 364 | 1,254 | 436 | 1,797 | 15,906 | 5,173 | 2,822 | 7,995 | 7,911 | 2,194 |
| 1965 J | 872 | 552 | 49 | 32 | – | 1,412 | 7,222 | 3,470 | 1,017 | 4,487 | 2,736 | – |
| F | 684 | 600 | 103 | 126 | – | 1,495 | 6,107 | 3,055 | 966 | 4,021 | 2,086 | – |
| M | 826 | 780 | 192 | 168 | 8 | 1,822 | 8,578 | 3,825 | 1,118 | 4,944 | 3,634 | – |
| A | 501 | 432 | 269 | 1,419 | 337 | 1,608 | 14,828 | 5,636 | 3,075 | 8,711 | 6,118 | 6,079 |
| M | 791 | 424 | 712 | 2,806 | 461 | 1,828 | 26,340 | 9,082 | 6,485 | 15,567 | 10,773 | 13,221 |
| J | 1,138 | 522 | 778 | 2,226 | 739 | 1,718 | 26,207 | 9,106 | 6,503 | 15,608 | 10,599 | 12,350 |
| J | 726 | 437 | 1,008 | 1,792 | 579 | 1,501 | 26,812 | 9,118 | 6,275 | 15,393 | 11,419 | 12,806 |
| A | 748 | 319 | 815 | 2,055 | 598 | 1,675 | 26,825 | 8,210 | 6,002 | 14,212 | 12,613 | 13,019 |
| S | 678 | 364 | 702 | 2,661 | 944 | 1,978 | 27,207 | 8,356 | 5,831 | 14,186 | 13,021 | 12,652 |
| O | 680 | 440 | 653 | 3,186 | 983 | 1,722 | 28,166 | 8,413 | 6,649 | 15,062 | 13,104 | 13,262 |
| N | 1,059 | 462 | 703 | 3,635 | 804 | 1,878 | 27,930 | 9,124 | 6,484 | 15,608 | 12,323 | 13,195 |
| D | 731 | 511 | 349 | 1,803 | 395 | 1,805 | 16,017 | 4,965 | 3,151 | 8,115 | 7,901 | 2,752 |
| 1966 J | 830 r | 615 r | 83 r | 19 r | – | 1,490 r | 7,294 | 3,143 | 1,088 | 4,231 | 3,062 | – |
| F | 603 | 633 | 124 | 118 | 6 | 1,947 | 8,238 | 3,044 | 1,096 | 4,140 | 4,098 | – |
| M | 859 | 720 | 213 | 267 | 20 | 2,184 | 9,546 | 3,781 | 1,293 | 5,074 | 4,473 | – |
| A | 831 | 499 | 507 | 1,843 | 420 | 2,037 | 22,239 | 6,827 | 4,393 | 11,220 | 11,019 | 9,821 |
| M | 587 | 400 | 523 | 1,652 | 744 | 1,864 | 25,828 | 8,359 | 5,550 | 13,909 | 11,919 | 13,909 |
| J | 882 | 449 | 583 | 1,250 | 581 | 1,841 | 25,691 | 8,679 | 5,197 | 13,876 | 11,815 | 12,523 |
| J | 804 | 446 | 920 | 3,683 | 802 | 1,853 | 29,618 | 8,833 | 6,561 | 15,394 | 14,224 | 13,644 |

**NOTE:** Components may not add to totals due to rounding. [1]Includes cargo loaded and unloaded in foreign and coastwise shipping. [2]Annual data are averages of nine months. **Sources: Shipping Statistics (54-002) and Summary of Canal Statistics (54-001), D. B. S.**

Finance

**Table 104: commercial failures and liabilities[1]**

| years | failures[2] (number) | | | | | | | | liabilities[2] (thousand dollars) | | | | | | | |
|---|---|---|---|---|---|---|---|---|---|---|---|---|---|---|---|---|
| | total | Quebec | Ontario | Western prov. | manu-facturing | construc-tion | trade | services | total | Quebec | Ontario | Western prov. | manu-facturing | construc-tion | trade | services |
| 1964 | 3,499 | 1,872 | 1,281 | 279 | 327 | 706 | 1,492 | 555 | 208,734 | 111,172 | 71,195 | 20,506 | 32,166 | 49,975 | 58,419 | 26,720 |
| 1965 | 3,295 | 1,748 | 1,248 | 256 | 346 | 629 | 1,359 | 503 | 393,651 | 107,182 | ** | 25,020 | 41,208 | 52,374 | 65,249 | 25,772 |
| months: | | | | | | | | | | | | | | | | |
| 1964 M | 322 | 179 | 108 | 27 | 27 | 62 | 134 | 52 | 12,267 | 5,778 | 3,979 | 2,218 | 1,822 | 2,984 | 4,012 | 1,489 |
| A | 279 | 157 | 99 | 15 | 26 | 55 | 122 | 50 | 17,333 | 6,263 | 10,122 | 827 | 3,376 | 5,239 | 6,093 | 1,745 |
| M | 258 | 127 | 106 | 21 | 25 | 52 | 122 | 32 | 19,858 | 12,442 | 6,520 | 721 | 2,289 | 4,346 | 3,520 | 1,974 |
| J | 291 | 142 | 124 | 19 | 26 | 50 | 129 | 42 | 13,688 | 6,341 | 5,859 | 1,125 | 2,311 | 2,558 | 4,376 | 1,412 |
| J | 264 | 129 | 105 | 25 | 26 | 60 | 103 | 49 | 17,922 | 4,533 | 10,234 | 2,335 | 2,589 | 4,085 | 6,600 | 3,885 |
| A | 230 | 121 | 84 | 23 | 23 | 49 | 87 | 37 | 13,502 | 6,000 | 5,009 | 2,256 | 1,330 | 4,491 | 4,392 | 1,724 |
| S | 293 | 151 | 112 | 22 | 22 | 55 | 120 | 61 | 15,991 | 9,221 | 5,553 | 843 | 2,553 | 2,155 | 6,018 | 1,986 |
| O | 315 | 178 | 106 | 24 | 31 | 63 | 128 | 51 | 25,092 | 19,601 | 3,526 | 1,769 | 3,722 | 6,123 | 4,064 | 1,508 |
| N | 306 | 182 | 95 | 21 | 32 | 68 | 140 | 41 | 14,519 | 8,311 | 4,891 | 1,158 | 1,871 | 4,667 | 4,081 | 2,527 |
| D | 287 | 149 | 112 | 22 | 45 | 58 | 104 | 38 | 18,362 | 9,108 | 4,808 | 1,890 | 3,354 | 4,926 | 4,768 | 1,616 |
| 1965 J | 302 | 144 | 127 | 28 | 24 | 59 | 138 | 53 | 14,431 | 5,255 | 6,224 | 2,892 | 1,762 | 2,854 | 6,421 | 2,176 |
| F | 291 | 147 | 118 | 22 | 27 | 50 | 139 | 31 | 21,363 | 9,364 | 9,747 | 1,946 | 2,199 | 5,622 | 3,965 | 3,782 |
| M | 358 | 212 | 117 | 23 | 38 | 77 | 136 | 58 | 23,020 | 10,643 | 7,362 | 4,617 | 3,307 | 3,401 | 6,931 | 2,421 |
| A | 278 | 155 | 90 | 27 | 33 | 50 | 117 | 36 | 17,050 | 6,999 | 5,100 | 4,330 | 2,887 | 5,286 | 4,549 | 2,180 |
| M | 293 | 147 | 118 | 21 | 31 | 59 | 125 | 40 | 20,056 | 10,380 | 8,042 | 1,333 | 4,371 | 3,399 | 6,442 | 1,306 |
| J | 259 | 127 | 111 | 19 | 35 | 48 | 92 | 46 | 15,168 | 5,911 | 8,424 | 719 | 3,317 | 2,138 | 3,322 | 1,920 |
| J | 276 | 132 | 119 | 19 | 18 | 42 | 112 | 48 | 180,569 | 11,612 | * | 1,352 | 2,036 | 4,597 | 8,031 | 2,318 |
| A | 188 | 103 | 75 | 9 | 23 | 30 | 87 | 22 | 29,689 | 8,361 | 20,335 | 981 | 8,844 | 9,485 | 7,618 | 845 |
| S | 271 | 143 | 109 | 19 | 29 | 58 | 102 | 48 | 17,562 | 8,103 | 7,932 | 1,528 | 2,721 | 4,804 | 4,079 | 1,922 |
| O | 256 | 144 | 92 | 17 | 30 | 51 | 112 | 29 | 17,403 | 9,429 | 6,131 | 1,801 | 2,933 | 4,797 | 3,612 | 1,791 |
| N | 284 | 160 | 90 | 31 | 28 | 56 | 110 | 49 | 18,131 | 10,471 | 5,727 | 1,588 | 2,043 | 3,437 | 5,318 | 3,392 |
| D | 239 | 134 | 82 | 21 | 30 | 49 | 89 | 43 | 19,209 | 10,654 | 6,578 | 1,933 | 4,788 | 2,554 | 4,961 | 1,719 |
| 1966 J | 253 | 129 | 97 | 19 | 26 | 49 | 99 | 45 | 19,144 | 13,274 | 3,516 | 1,933 | 3,690 | 4,208 | 4,055 | 2,381 |
| F | 283 | 172 | 95 | 14 | 35 | 52 | 101 | 48 | 16,491 | 9,509 | 6,371 | 566 | 4,200 | 4,031 | 4,499 | 1,657 |
| M | 287 | 161 | 101 | 24 | 25 | 64 | 108 | 41 | 29,071 | 8,401 | 19,523 | 1,145 | 2,254 | 6,651 | 4,623 | 1,429 |
| A | 253 | 148 | 82 | 21 | 33 | 38 | 102 | 42 | 12,771 | 8,670 | 3,015 | 988 | 2,365 | 1,981 | 4,154 | 1,850 |
| M | 249 | 136 | 92 | 18 | 30 | 44 | 98 | 41 | 26,083 | 9,884 | 11,499 | 1,129 | 2,535 | 1,433 | 3,851 | 4,523 |
| J | 247 | 122 | 102 | 21 | 37 | 41 | 114 | 30 | 19,836 | 9,005 | 7,570 | 3,218 | 4,109 | 1,292 | 7,491 | 1,662 |

[1]The statistics of failures in this table are limited to those bankruptcies filed under Federal legislation (the Bankruptcy and Winding-Up Acts) and does not include failures, sales or seizures carried out under other legislation.The figures for Atlantic provinces may be obtained by subtracting the sum of Quebec, Ontario, Prairie provinces and British Columbia from the total. [2]In the Bankruptcy Act of 1949, provision is made for proposals from insolvent persons. Agreements made under this method are not included with the statistics of bankruptcies. Liabilities of insolvent persons making proposals are not available. **Source: Commercial Failures (61-002) Quarterly, D.B.S.** *167,333 **258,935

Table 105: Bank of Canada (million dollars)

| end of period | assets | | | | | | | | |
|---|---|---|---|---|---|---|---|---|---|
| | government of Canada direct and guaranteed securities | | | | | | | | |
| | | other maturities | | | | | | | |
| | treasury bills | 2 years and under | over 2 years | total | total | advances to chartered and savings banks | foreign currency assets[1] | investments in IDB[2] | all other accounts[3] |
| 1964 | 478.7 | 349.2 | 2,236.5 | 2,585.7 | 3,064.3 | – | 111.0 | 212.5 | 254.0 |
| 1965 | 608.1 | 477.7 | 2,330.8 | 2,808.5 | 3,416.6 | – | 42.3 | 239.7 | 257.2 |
| 1964 M | 475.8 | 602.5 | 1,880.2 | 2,482.7 | 2,958.6 | – | 121.0 | 187.1 | 198.0 |
| A | 446.3 | 624.5 | 1,880.0 | 2,504.5 | 2,950.8 | – | 71.7 | 191.6 | 126.7 |
| M | 417.4 | 353.7 | 2,147.1 | 2,500.8 | 2,918.2 | – | 60.0 | 191.9 | 222.3 |
| J | 403.3 | 389.6 | 2,132.1 | 2,521.7 | 2,925.0 | – | 72.4 | 193.6 | 123.4 |
| J | 496.6 | 452.6 | 2,135.4 | 2,588.0 | 3,084.7 | – | 47.4 | 196.6 | 235.5 |
| A | 532.0 | 384.5 | 2,128.2 | 2,512.7 | 3,044.7 | – | 49.6 | 197.5 | 120.5 |
| S | 518.5 | 374.8 | 2,123.5 | 2,498.3 | 3,016.8 | – | 89.0 | 199.7 | 126.9 |
| O | 476.6 | 372.3 | 2,137.3 | 2,509.6 | 2,986.2 | 0.4 | 83.5 | 205.1 | 202.4 |
| N | 550.6 | 274.5 | 2,181.1 | 2,455.6 | 3,006.2 | – | 101.3 | 208.5 | 148.7 |
| D | 478.7 | 349.2 | 2,236.5 | 2,585.7 | 3,064.3 | – | 111.0 | 212.5 | 254.0 |
| 1965 J | 438.3 | 332.6 | 2,152.1 | 2,484.7 | 2,923.0 | – | 121.8 | 214.3 | 227.8 |
| F | 484.9 | 269.2 | 2,189.2 | 2,458.3 | 2,943.3 | – | 123.2 | 216.0 | 199.8 |
| M | 483.0 | 263.2 | 2,218.4 | 2,481.5 | 2,964.5 | – | 144.4 | 218.8 | 173.6 |
| A | 459.4 | 223.4 | 2,350.9 | 2,574.2 | 3,033.6 | – | 172.9 | 224.5 | 247.8 |
| M | 464.8 | 347.2 | 2,378.9 | 2,726.1 | 3,191.0 | – | 39.5 | 225.5 | 162.5 |
| J | 469.8 | 392.5 | 2,307.7 | 2,700.1 | 3,169.9 | – | 48.5 | 226.3 | 137.1 |
| J | 433.5 | 385.7 | 2,366.1 | 2,751.8 | 3,185.3 | – | 94.5 | 228.4 | 214.3 |
| A | 423.1 | 381.7 | 2,331.8 | 2,713.5 | 3,136.6 | – | 125.5 | 228.5 | 144.1 |
| S | 426.1 | 364.0 | 2,378.7 | 2,742.7 | 3,168.7 | – | 69.0 | 229.0 | 139.6 |
| O | 576.7 | 503.5 | 2,239.8 | 2,743.4 | 3,320.0 | – | 41.3 | 234.6 | 219.4 |
| N | 578.2 | 510.7 | 2,273.9 | 2,784.6 | 3,362.8 | – | 42.0 | 236.8 | 130.4 |
| D | 608.1 | 477.7 | 2,330.8 | 2,808.5 | 3,416.6 | – | 42.3 | 239.7 | 257.2 |
| 1966 J | 509.6 | 716.7 | 2,082.5 | 2,799.3 | 3,308.9 | – | 59.1 | 240.9 | 147.6 |
| F | 445.4 | 647.2 | 2,087.5 | 2,734.8 | 3,180.2 | – | 39.4 | 243.0 | 149.2 |
| M | 512.1 | 711.3 | 2,088.3 | 2,799.6 | 3,311.8 | – | 40.7 | 248.3 | 148.7 |
| A | 496.9 | 709.1 | 2,075.5 | 2,784.6 | 3,281.5 | – | 47.8 | 256.2 | 260.6 |
| M | 511.4 | 726.5 | 2,040.2 | 2,766.7 | 3,278.2 | – | 82.1 | 258.7 | 149.7 |
| J | 463.5 | 751.3 | 2,020.5 | 2,771.8 | 3,235.2 | – | 111.3 | 261.9 | 276.8 |
| J | 493.6 | 753.7 | 2,019.5 | 2,773.2 | 3,266.7 | – | 245.4 | 264.5 | 240.6 |
| A | 499.2 | 787.6 | 2,049.2 | 2,836.8 | 3,336.0 | – | 126.5 | 267.4 | 135.3 |
| S | 372.4 | 739.3 | 2,186.5 | 2,925.8 | 3,298.2 | – | 139.2 | 269.8 | 312.1 |

| end of period | liabilities | | | | | | | | |
|---|---|---|---|---|---|---|---|---|---|
| | | notes in circulation held by | | Canadian dollar deposits | | | | | |
| | total assets or liabilities | chartered banks | others | total | government of Canada | chartered banks | other | foreign currency liabilities | other accounts[4] |
| 1964 | 3,641.9 | 355.1 | 2,025.5 | 2,380.6 | 68.9 | 882.1 | 35.6 | 44.9 | 229.8 |
| 1965 | 3,955.8 | 382.7 | 2,152.9 | 2,535.7 | 116.2 | 1,034.2 | 34.5 | 30.8 | 204.3 |
| 1964 M | 3,464.7 | 352.1 | 1,844.6 | 2,196.7 | 39.0 | 840.0 | 52.5 | 110.0 | 226.5 |
| A | 3,340.8 | 319.1 | 1,879.0 | 2,198.1 | 72.9 | 843.3 | 29.1 | 59.1 | 138.2 |
| M | 3,392.4 | 284.7 | 1,921.9 | 2,206.6 | 34.6 | 861.5 | 31.1 | 46.0 | 212.6 |
| J | 3,315.4 | 339.6 | 1,916.6 | 2,256.2 | 36.2 | 836.4 | 34.1 | 41.2 | 111.3 |
| J | 3,564.0 | 298.6 | 1,975.4 | 2,273.9 | 102.1 | 880.9 | 29.3 | 36.1 | 241.7 |
| A | 3,412.2 | 357.5 | 1,916.3 | 2,273.7 | 55.3 | 898.5 | 30.4 | 38.7 | 115.6 |
| S | 3,432.4 | 359.1 | 1,919.7 | 2,278.8 | 60.7 | 867.9 | 29.0 | 56.3 | 139.7 |
| O | 3,477.6 | 286.1 | 1,988.0 | 2,274.1 | 74.7 | 868.9 | 29.9 | 28.7 | 201.2 |
| N | 3,464.6 | 349.9 | 1,948.7 | 2,298.6 | 58.5 | 908.2 | 27.4 | 35.1 | 136.9 |
| D | 3,641.9 | 355.1 | 2,025.5 | 2,380.6 | 68.9 | 882.1 | 35.6 | 44.9 | 229.8 |
| 1965 J | 3,487.0 | 293.3 | 1,965.2 | 2,258.4 | 38.2 | 918.8 | 31.5 | 29.6 | 210.6 |
| F | 3,482.3 | 284.6 | 1,968.6 | 2,253.2 | 84.5 | 887.4 | 31.0 | 31.2 | 195.0 |
| M | 3,502.8 | 351.3 | 1,938.0 | 2,289.3 | 37.0 | 897.2 | 25.1 | 52.0 | 202.3 |
| A | 3,680.2 | 298.4 | 2,022.3 | 2,320.8 | 90.1 | 919.9 | 33.3 | 53.5 | 262.5 |
| M | 3,620.0 | 375.6 | 1,963.1 | 2,338.7 | 110.0 | 971.8 | 29.5 | 28.2 | 141.9 |
| J | 3,582.3 | 333.5 | 2,052.8 | 2,386.3 | 51.7 | 943.5 | 27.8 | 37.1 | 135.9 |
| J | 3,723.0 | 333.5 | 2,100.0 | 2,433.5 | 46.8 | 964.2 | 31.0 | 40.0 | 207.5 |
| A | 3,638.2 | 391.4 | 2,042.1 | 2,433.4 | 20.3 | 1,010.2 | 30.6 | 25.7 | 117.8 |
| S | 3,609.3 | 350.1 | 2,071.2 | 2,421.3 | 29.7 | 985.1 | 28.8 | 41.4 | 103.1 |
| O | 3,817.8 | 308.8 | 2,130.3 | 2,439.1 | 86.8 | 1,018.2 | 28.9 | 30.0 | 214.8 |
| N | 3,771.9 | 378.0 | 2,091.5 | 2,469.4 | 92.0 | 1,013.2 | 31.7 | 31.0 | 134.6 |
| D | 3,955.8 | 382.7 | 2,152.9 | 2,535.7 | 116.2 | 1,034.2 | 34.5 | 30.8 | 204.3 |
| 1966 J | 3,756.4 | 369.1 | 2,034.4 | 2,403.5 | 72.2 | 1,054.6 | 40.1 | 47.7 | 138.3 |
| F | 3,611.8 | 350.9 | 2,045.8 | 2,396.6 | 17.3 | 999.2 | 29.5 | 27.9 | 141.3 |
| M | 3,749.4 | 332.0 | 2,092.3 | 2,424.3 | 42.1 | 1,031.3 | 31.6 | 29.1 | 191.0 |
| A | 3,846.0 | 302.2 | 2,155.2 | 2,457.3 | 28.5 | 1,045.1 | 30.3 | 36.2 | 248.6 |
| M | 3,774.7 | 401.1 | 2,089.3 | 2,490.4 | 20.7 | 1,043.5 | 35.1 | 21.9 | 163.1 |
| J | 3,885.2 | 279.3 | 2,246.3 | 2,525.6 | 9.8 | 1,044.9 | 31.9 | 29.6 | 243.4 |
| J | 4,017.1 | 347.0 | 2,236.1 | 2,583.1 | 81.1 | 1,053.4 | 28.8 | 28.6 | 242.2 |
| A | 3,865.3 | 441.4 | 2,140.4 | 2,581.7 | 14.9 | 1,079.6 | 48.3 | 23.2 | 117.5 |
| S | 4,019.3 | | | 2,563.4 | 62.9 | 1,047.8 | 30.5 | 38.3 | 276.5 |

[1]Foreign exchange and foreign securities. [2]Industrial Development Bank capital stock, bonds and debentures. [3]Bank premises and all other assets. [4]Capital, rest fund and all other liabilities. **Source: Statistical Summary of Bank of Canada.**

**Table 106: Canadian chartered banks (million dollars)**

| end of period | Canadian cash reserves[1] | | | liabilities | | | | | | | |
|---|---|---|---|---|---|---|---|---|---|---|---|
| | | | | | Canadian dollar deposits | | | | | | |
| | total cash reserves | Canadian dollar deposit liabilities | average cash reserve ratio | advances from Bank of Canada | government of Canada | provincial governments | personal savings | other notice | other banks[2] | public demand | total |
| 1964 | 1,263 | 15,598 | 8.1 | – | 696 | 202 | 8,935 | 1,505 | 183 | 5,176 | 16,697 |
| 1965 | 1,392 | 17,186 | 8.1 | – | 797 | 344 | 9,725 | 2,044 | 198 | 5,486 | 18,594 |
| 1964 M | 1,232 | 15,167 | 8.1 | – | 793 | 224 | 8,760 | 1,224 | 183 | 4,738 | 15,922 |
| A | 1,229 | 15,172 | 8.1 | – | 538 | 205 | 8,841 | 1,289 | 190 | 4,563 | 15,625 |
| M | 1,251 | 15,447 | 8.1 | – | 750 | 214 | 8,735 | 1,337 | 186 | 4,479 | 15,702 |
| J | 1,253 | 15,507 | 8.1 | – | 793 | 207 | 8,811 | 1,369 | 180 | 4,788 | 16,148 |
| J | 1,260 | 15,619 | 8.1 | – | 870 | 159 | 8,886 | 1,348 | 185 | 4,563 | 16,011 |
| A | 1,293 | 15,966 | 8.1 | – | 761 | 166 | 8,971 | 1,311 | 172 | 4,710 | 16,090 |
| S | 1,285 | 15,864 | 8.1 | – | 369 | 170 | 9,046 | 1,445 | 177 | 4,870 | 16,077 |
| O | 1,285 | 15,849 | 8.1 | 0.4 | 267 | 175 | 9,171 | 1,461 | 191 | 4,818 | 16,083 |
| N | 1,286 | 15,864 | 8.1 | – | 806 | 180 | 8,908 | 1,447 | 168 | 5,114 | 16,623 |
| D | 1,297 | 15,930 | 8.1 | – | 696 | 202 | 8,935 | 1,505 | 183 | 5,176 | 16,697 |
| 1965 J | 1,322 | 16,327 | 8.1 | – | 834 | 208 | 9,047 | 1,635 | 164 | 4,641 | 16,529 |
| F | 1,324 | 16,353 | 8.1 | – | 802 | 212 | 9,125 | 1,705 | 198 | 4,472 | 16,514 |
| M | 1,323 | 16,360 | 8.1 | – | 645 | 267 | 9,318 | 1,818 | 187 | 4,772 | 17,008 |
| A | 1,335 | 16,530 | 8.1 | – | 471 | 353 | 9,443 | 1,912 | 189 | 4,853 | 17,221 |
| M | 1,367 | 16,917 | 8.1 | – | 650 | 336 | 9,361 | 1,908 | 201 | 5,128 | 17,584 |
| J | 1,387 | 17,120 | 8.1 | – | 622 | 360 | 9,410 | 2,031 | 186 | 5,085 | 17,694 |
| J | 1,389 | 17,184 | 8.1 | – | 773 | 385 | 9,508 | 2,135 | 171 | 4,915 | 17,887 |
| A | 1,427 | 17,634 | 8.1 | – | 667 | 373 | 9,643 | 2,178 | 169 | 5,042 | 18,072 |
| S | 1,448 | 17,898 | 8.1 | – | 488 | 344 | 9,739 | 2,186 | 166 | 5,157 | 18,080 |
| O | 1,453 | 17,911 | 8.1 | – | 430 | 341 | 9,884 | 2,263 | 182 | 5,137 | 18,237 |
| N | 1,455 | 17,956 | 8.1 | – | 893 | 328 | 9,683 | 2,150 | 170 | 5,244 | 18,468 |
| D | 1,469 | 18,038 | 8.1 | – | 797 | 344 | 9,725 | 2,044 | 198 | 5,486 | 18,594 |
| 1966 J | 1,491 | 18,388 | 8.1 | – | 861 | 339 | 9,834 | 2,061 | 168 | 5,272 | 18,536 |
| F | 1,476 | 18,255 | 8.1 | – | 768 | 364 | 9,937 | 2,090 | 183 | 5,187 | 18,529 |
| M | 1,455 | 18,011 | 8.1 | – | 564 | 366 | 10,047 | 2,172 | 179 | 5,100 | 18,429 |
| A | 1,472 | 18,173 | 8.1 | – | 478 | 368 | 10,168 | 2,216 | 176 | 5,174 | 18,580 |
| M | 1,479 | 18,280 | 8.1 | – | 584 | 384 | 10,080 | 2,207 | 174 | 5,270 | 18,700 |
| J | 1,492 | 18,445 | 8.1 | – | 527 | 381 | 10,135 | 2,268 | 184 | 5,471 | 18,965 |
| J | 1,493 | 18,452 | 8.1 | – | 614 | 389 | 10,217 | 2,318 | 167 | 5,205 | 18,910 |
| A | 1,527 | 18,782 | 8.1 | – | 492 | 426 | 10,298 | 2,315 | 168 | 5,397 | 19,096 |

| end of period | liabilities | | | | assets | | | | | | |
|---|---|---|---|---|---|---|---|---|---|---|---|
| | | | | | | | | government of Canada direct and guaranteed bonds[4] | | other Canadian securities | |
| | acceptances, guarantees and letters of credit | shareholders equity[3] | all other liabilities | total Canadian liabilities | Bank of Canada deposits and notes | Canadian day-to-day loans | treasury bills | 2 years and under | over 2 years | provincial-municipal[5] | corporate |
| 1964 | 722 | 1,175 | 66 | 18,661 | 1,237 | 253 | 1,257 | 1,126 | 1,336 | 679 | 487 |
| 1965 | 900 | 1,235 | 63 | 20,792 | 1,417 | 251 | 1,357 | 955 | 1,423 | 669 | 521 |
| 1964 M | 541 | 1,152 | 74 | 17,688 | 1,192 | 163 | 1,225 | 1,421 | 1,279 | 689 | 478 |
| A | 549 | 1,152 | 80 | 17,406 | 1,162 | 167 | 1,198 | 1,357 | 1,276 | 696 | 477 |
| M | 542 | 1,152 | 71 | 17,466 | 1,146 | 196 | 1,262 | 1,256 | 1,296 | 683 | 494 |
| J | 547 | 1,152 | 69 | 17,916 | 1,176 | 193 | 1,240 | 1,219 | 1,357 | 692 | 491 |
| J | 580 | 1,152 | 73 | 17,815 | 1,179 | 167 | 1,175 | 1,212 | 1,359 | 699 | 497 |
| A | 576 | 1,152 | 73 | 17,891 | 1,256 | 216 | 1,143 | 1,179 | 1,357 | 693 | 483 |
| S | 651 | 1,152 | 74 | 17,954 | 1,227 | 258 | 1,193 | 1,269 | 1,213 | 672 | 496 |
| O | 671 | 1,167 | 86 | 18,007 | 1,155 | 313 | 1,196 | 1,149 | 1,293 | 664 | 486 |
| N | 686 | 1,175 | 67 | 18,551 | 1,258 | 229 | 1,219 | 1,152 | 1,346 | 664 | 479 |
| D | 722 | 1,175 | 66 | 18,661 | 1,237 | 253 | 1,257 | 1,126 | 1,336 | 679 | 487 |
| 1965 J | 722 | 1,175 | 79 | 18,505 | 1,212 | 281 | 1,273 | 1,097 | 1,424 | 681 | 483 |
| F | 725 | 1,175 | 70 | 18,484 | 1,172 | 250 | 1,276 | 1,015 | 1,539 | 687 | 482 |
| M | 756 | 1,175 | 64 | 19,002 | 1,249 | 167 | 1,294 | 991 | 1,539 | 696 | 492 |
| A | 809 | 1,180 | 71 | 19,281 | 1,218 | 191 | 1,276 | 960 | 1,495 | 696 | 502 |
| M | 788 | 1,180 | 62 | 19,613 | 1,347 | 221 | 1,243 | 941 | 1,527 | 691 | 496 |
| J | 788 | 1,180 | 63 | 19,725 | 1,277 | 213 | 1,262 | 1,077 | 1,399 | 687 | 497 |
| J | 821 | 1,180 | 67 | 19,956 | 1,298 | 227 | 1,321 | 957 | 1,419 | 684 | 505 |
| A | 842 | 1,180 | 69 | 20,161 | 1,402 | 213 | 1,321 | 931 | 1,432 | 685 | 502 |
| S | 844 | 1,180 | 68 | 20,171 | 1,335 | 265 | 1,382 | 907 | 1,439 | 663 | 512 |
| O | 865 | 1,235 | 72 | 20,409 | 1,327 | 261 | 1,342 | 1,025 | 1,355 | 665 | 515 |
| N | 871 | 1,235 | 61 | 20,635 | 1,391 | 275 | 1,338 | 1,034 | 1,381 | 677 | 498 |
| D | 900 | 1,235 | 63 | 20,792 | 1,417 | 251 | 1,357 | 955 | 1,423 | 669 | 521 |
| 1966 J | 898 | 1,235 | 74 | 20,742 | 1,424 | 298 | 1,443 | 1,034 | 1,333 | 645 | 515 |
| F | 913 | 1,235 | 65 | 20,743 | 1,350 | 218 | 1,496 | 952 | 1,419 | 645 | 523 |
| M | 906 | 1,235 | 59 | 20,629 | 1,363 | 169 | 1,378 | 943 | 1,438 | 643 | 520 |
| A | 909 | 1,235 | 71 | 20,795 | 1,347 | 219 | 1,360 | 933 | 1,436 | 627 | 514 |
| M | 934 | 1,235 | 72 | 20,941 | 1,445 | 224 | 1,386 | 813 | 1,504 | 615 | 517 |
| J | 929 | 1,235 | 65 | 21,194 | 1,324 | 248 | 1,462 | 811 | 1,509 | 617 | 525 |
| J | 921 | 1,235 | 75 | 21,140 | 1,400 | 227 | 1,468 | 815 | 1,532 | 605 | 540 |
| A | 922 | 1,235 | 70 | 21,324 | 1,495 | | 1,479 | 817 | 1,539 | 611 | 554 |

**Table 106: Canadian chartered banks (million dollars)—concluded**

| end of period | | assets | | | | | | | | | | |
|---|---|---|---|---|---|---|---|---|---|---|---|---|
| | | | loans in Canadian currency[6] | | | | | | | | | |
| | | insured residential mortgages | call and short | provincial-municipal[5] | grain dealers[7] | Canada Savings Bonds[8] | general loans[10] | total loans | Canadian dollar items in transit (net) | net foreign assets[9] | all other assets | total Canadian and net foreign assets |
| 1964 | | 851 | 150 | 393 | 148 | 198 | 8,521 | 9,410 | 902 | - 33 | 1,153 | 18,661 |
| 1965 | | 815 | 208 | 580 | 246 | 200 | 10,044 | 11,278 | 871 | -117 | 1,352 | 20,792 |
| 1964 | A | 861 | 95 | 332 | 153 | 40 | 8,344 | 8,964 | 820 | - 72 | 992 | 17,891 |
| | S | 859 | 120 | 357 | 140 | 22 | 8,353 | 8,992 | 829 | -123 | 1,070 | 17,954 |
| | O | 858 | 115 | 357 | 147 | 5 | 8,497 | 9,121 | 799 | -119 | 1,094 | 18,007 |
| | N | 853 | 122 | 393 | 142 | 216 | 8,474 | 9,347 | 976 | - 87 | 1,114 | 18,551 |
| | D | 851 | 150 | 393 | 148 | 198 | 8,521 | 9,410 | 902 | - 33 | 1,153 | 18,661 |
| 1965 | J | 853 | 178 | 402 | 163 | 178 | 8,471 | 9,392 | 684 | - 34 | 1,159 | 18,505 |
| | F | 850 | 167 | 454 | 152 | 158 | 8,588 | 9,519 | 563 | - 32 | 1,163 | 18,484 |
| | M | 843 | 165 | 479 | 310 | 134 | 8,699 | 9,787 | 738 | 12 | 1,196 | 19,002 |
| | A | 839 | 187 | 463 | 365 | 113 | 8,905 | 10,033 | 836 | - 19 | 1,253 | 19,281 |
| | M | 835 | 169 | 419 | 314 | 94 | 9,035 | 10,031 | 1,054 | - 3 | 1,233 | 19,613 |
| | J | 834 | 154 | 418 | 324 | 75 | 9,484 | 10,453 | 836 | - 32 | 1,219 | 19,725 |
| | J | 842 | 182 | 425 | 355 | 56 | 9,796 | 10,804 | 643 | - 2 | 1,257 | 19,956 |
| | A | 837 | 148 | 464 | 351 | 39 | 9,763 | 10,765 | 750 | 36 | 1,288 | 20,161 |
| | S | 834 | 203 | 481 | 291 | 23 | 9,855 | 10,853 | 773 | - 83 | 1,292 | 20,171 |
| | O | 830 | 198 | 528 | 261 | 7 | 10,050 | 11,043 | 785 | - 59 | 1,319 | 20,409 |
| | N | 828 | 174 | 570 | 239 | 218 | 9,866 | 11,067 | 920 | - 95 | 1,321 | 20,635 |
| | D | 815 | 208 | 580 | 246 | 200 | 10,044 | 11,278 | 871 | -117 | 1,352 | 20,792 |
| 1966 | J | 815 | 189 | 557 | 260 | 181 | 9,776 | 10,963 | 986 | - 77 | 1,363 | 20,742 |
| | F | 813 | 181 | 598 | 223 | 159 | 9,792 | 10,953 | 1,064 | - 72 | 1,380 | 20,743 |
| | M | 812 | 172 | 657 | 406 | 135 | 9,957 | 11,327 | 798 | -129 | 1,370 | 20,629 |
| | A | 809 | 188 | 684 | 409 | 114 | 10,056 | 11,451 | 823 | - 98 | 1,374 | 20,795 |
| | M | 805 | 172 | 595 | 376 | 93 | 10,220 | 11,456 | 910 | -130 | 1,397 | 20,941 |
| | J | 801 | 207 | 561 | 372 | 75 | 10,408 | 11,623 | 1,027 | -153 | 1,400 | 21,194 |
| | J | 798 | 216 | 559 | 363 | 57 | 10,489 | 11,684 | 795 | -115 | 1,393 | 21,140 |
| | A | 795 | 196 | 609 | 338 | 39 | 10,499 | 11,681 | 833 | - 73 | 1,399 | 21,324 |

[1]Bank of Canada deposits are averages of the juridical days in the month shown while Bank of Canada notes and Canadian dollar deposit liabilities are averages of the 4 consecutive Wednesdays ending with the second last Wednesday in the previous month. [2]Mainly deposits of foreign banks. [3]Capital, rest fund and undivided profits as at the latest fiscal year-end. [4]Including issues payable in foreign currency. [5]Securities purchased direct from issuer with a term of less than one year at time of issue are classified as loans. [6]Excluding Canadian day to day loans. [7]Loans to grain dealers and exporters. [8]Loans to finance purchase of Canada Savings Bonds at time of issue. [9]Total of foreign funds, short term foreign investments and other foreign currency assets less foreign currency liabilities. [10]Including loans to instalment finance companies. **Source: Statistical Summary of Bank of Canada.**

**Table 107: currency outside banks and chartered bank deposits (million dollars)**

| averages of wednesdays | | currency outside banks | | | chartered bank deposits | | | | | currency and chartered bank deposits | |
|---|---|---|---|---|---|---|---|---|---|---|---|
| | | notes | coin | total | government of Canada | personal savings | non-personal term and notice | demand | total[1] | total | held by general public |
| 1964 | D | 1,958 | 225 | 2,183 | 806 | 8,846 | 1,494 | 4,510 | 15,656 | 17,839 | 17,033 |
| 1965 | D | 2,090 | 262 | 2,351 | 893 | 9,642 | 2,303 | 4,779 | 17,617 | 19,968 | 19,075 |
| 1964 | J | 1,875 | 209 | 2,085 | 928 | 8,788 | 1,367 | 4,266 | 15,348 | 17,433 | 16,505 |
| | A | 1,866 | 213 | 2,080 | 851 | 8,886 | 1,321 | 4,275 | 15,334 | 17,413 | 16,562 |
| | S | 1,884 | 216 | 2,100 | 580 | 8,973 | 1,387 | 4,301 | 15,242 | 17,342 | 16,762 |
| | O | 1,870 | 218 | 2,087 | 354 | 9,039 | 1,433 | 4,425 | 15,251 | 17,339 | 16,984 |
| | N | 1,886 | 222 | 2,109 | 655 | 8,941 | 1,480 | 4,405 | 15,482 | 17,590 | 16,935 |
| | D | 1,958 | 225 | 2,183 | 806 | 8,846 | 1,494 | 4,510 | 15,656 | 17,839 | 17,033 |
| 1965 | J | 1,860 | 229 | 2,089 | 875 | 8,917 | 1,622 | 4,440 | 15,855 | 17,944 | 17,069 |
| | F | 1,855 | 227 | 2,082 | 864 | 9,058 | 1,737 | 4,234 | 15,893 | 17,975 | 17,111 |
| | M | 1,886 | 230 | 2,115 | 763 | 9,206 | 1,827 | 4,287 | 16,083 | 18,198 | 17,435 |
| | A | 1,908 | 232 | 2,140 | 563 | 9,319 | 2,019 | 4,461 | 16,361 | 18,501 | 17,939 |
| | M | 1,902 | 237 | 2,139 | 669 | 9,332 | 2,063 | 4,460 | 16,514 r | 18,664 | 17,995 |
| | J | 1,957 | 241 | 2,198 | 640 | 9,330 | 2,153 | 4,527 | 16,649 | 18,847 | 18,207 |
| | J | 1,982 | 244 | 2,227 | 819 | 9,392 | 2,290 | 4,597 | 17,098 | 19,325 | 18,506 |
| | A | 2,000 | 248 | 2,248 | 784 | 9,550 | 2,345 | 4,653 | 17,332 | 19,580 | 18,796 |
| | S | 2,011 | 250 | 2,262 | 564 | 9,646 | 2,395 | 4,610 | 17,216 | 19,477 | 18,913 |
| | O | 2,004 | 253 | 2,258 | 562 | 9,740 | 2,432 | 4,675 | 17,409 | 19,667 | 19,105 |
| | N | 2,037 | 258 | 2,295 | 673 | 9,737 | 2,371 | 4,730 | 17,511 | 19,806 | 19,133 |
| | D | 2,090 | 262 | 2,351 | 893 | 9,642 | 2,303 | 4,779 | 17,617 | 19,968 | 19,075 |
| 1966 | J | 1,995 | 266 | 2,261 | 890 | 9,700 | 2,273 | 4,733 | 17,596 | 19,857 | 18,968 |
| | F | 1,987 | 264 | 2,251 | 804 | 9,821 | 2,264 | 4,575 | 17,464 | 19,715 | 18,912 |
| | M | 2,012 | 266 | 2,279 | 741 | 9,948 | 2,338 | 4,588 | 17,614 | 19,893 | 19,152 |
| | A | 2,031 | 269 | 2,300 | 586 | 10,036 | 2,458 | 4,744 | 17,823 | 20,123 | 19,537 |
| | M | 2,042 | 272 | 2,314 | 614 | 10,078 | 2,389 | 4,737 | 17,818 | 20,132 | 19,518 |
| | J | 2,076 | 274 | 2,350 | 558 | 10,042 | 2,472 | 4,787 | 17,863 | 20,213 | 19,652 |
| | J | 2,119 | 278 | 2,397 | 677 | 10,107 | 2,547 | 4,889 | 18,219 | 20,616 | 19,939 |
| | A | 2,131 | 280 | 2,411 | 591 | 10,241 | 2,557 | 4,916 | 18,305 | 20,716 | 20,125 |

[1]Less Canadian dollar float. **Source: Statistical Summary, Bank of Canada.**

**Table 108: cheques cashed in clearing centres (billion dollars)**

| monthly averages | Canada[1] | Atlantic provinces | Que. | Ont. | Man. | Sask. | Alta. | B.C. | by selected cities: Montreal | Toronto | Winnipeg | Vancouver | by type of account: current | savings | personal chequing |
|---|---|---|---|---|---|---|---|---|---|---|---|---|---|---|---|
| 1964 | 35.86 | .84 | 10.85 | 16.63 | 2.27 | .68 | 2.13 | 2.45 | 9.70 | 12.95 | 2.25 | 2.10 | 34.22 | 1.42 | .22 |
| 1965 | 40.92 | .99 | 12.35 | 19.09 | 2.58 | .74 | 2.37 | 2.80 | 11.07 | 14.89 | 2.55 | 2.44 | 39.10 | 1.57 | .25 |
| months: | | | | | | | | | | | | | | | |
| 1964 M | 31.80 | .83 | 9.37 | 14.85 | 2.12 | .65 | 1.85 | 2.13 | 8.40 | 11.45 | 2.10 | 1.87 | 30.32 | 1.26 | .22 |
| A | 35.28 | .87 | 10.69 | 16.11 | 2.13 | .72 | 2.34 | 2.42 | 9.60 | 12.40 | 2.11 | 2.12 | 33.70 | 1.36 | .22 |
| M | 35.45 | .86 | 11.12 | 16.46 | 2.16 | .63 | 1.90 | 2.32 | 9.95 | 12.75 | 2.14 | 2.05 | 33.70 | 1.54 | .22 |
| J | 37.29 | .86 | 11.50 | 16.76 | 2.48 | .75 | 2.48 | 2.46 | 10.23 | 12.87 | 2.45 | 2.19 | 35.52 | 1.54 | .23 |
| J | 37.86 | .88 | 11.54 | 17.35 | 2.52 | .76 | 2.34 | 2.48 | 10.33 | 13.34 | 2.49 | 2.17 | 36.22 | 1.41 | .22 |
| A | 31.38 | .77 | 9.39 | 14.18 | 2.14 | .63 | 1.82 | 2.44 | 8.26 | 11.00 | 2.12 | 2.02 | 29.90 | 1.28 | .21 |
| S | 34.32 | .83 | 10.25 | 15.23 | 2.31 | .66 | 1.99 | 3.04 | 9.02 | 11.58 | 2.28 | 2.10 | 32.76 | 1.33 | .22 |
| O | 39.51 | .87 | 12.14 | 18.33 | 2.63 | .67 | 2.38 | 2.49 | 10.97 | 14.54 | 2.60 | 2.22 | 37.82 | 1.45 | .24 |
| N | 37.09 | .88 | 11.14 | 17.47 | 2.22 | .66 | 2.18 | 2.54 | 9.98 | 13.74 | 2.19 | 2.22 | 35.11 | 1.74 | .23 |
| D | 45.43 | .95 | 13.71 | 21.95 | 2.64 | .70 | 2.56 | 2.92 | 12.34 | 17.78 | 2.61 | 2.60 | 43.60 | 1.60 | .24 |
| 1965 J | 37.05 | .85 | 11.00 | 17.91 | 2.01 | .69 | 2.38 | 2.20 | 9.77 | 14.38 | 1.99 | 1.94 | 35.47 | 1.36 | .22 |
| F | 36.23 | .83 | 11.28 | 17.16 | 1.97 | .58 | 2.04 | 2.36 | 10.15 | 13.64 | 1.95 | 2.09 | 34.76 | 1.26 | .21 |
| M | 41.70 | .90 | 12.54 | 19.84 | 2.61 | .75 | 2.36 | 2.69 | 11.26 | 15.77 | 2.59 | 2.36 | 39.95 | 1.50 | .25 |
| A | 41.50 | .92 | 12.56 | 19.29 | 2.42 | .82 | 2.72 | 2.77 | 11.24 | 15.17 | 2.39 | 2.45 | 39.78 | 1.48 | .24 |
| M | 40.02 | 1.04 | 12.32 | 18.85 | 2.41 | .69 | 2.04 | 2.65 | 10.98 | 14.59 | 2.39 | 2.33 | 38.01 | 1.74 | .27 |
| J | 42.51 | 1.03 | 12.37 | 20.40 | 2.59 | .78 | 2.47 | 2.87 | 11.11 | 15.88 | 2.56 | 2.56 | 40.54 | 1.70 | .27 |
| J | 40.20 | .92 | 11.73 | 18.95 | 2.69 | .76 | 2.45 | 2.71 | 10.39 | 14.55 | 2.67 | 2.40 | 38.41 | 1.55 | .24 |
| A | 39.28 | .97 | 11.92 | 18.01 | 2.66 | .84 | 2.09 | 2.80 | 10.80 | 13.78 | 2.63 | 2.48 | 37.54 | 1.49 | .25 |
| S | 41.08 | .97 | 12.43 | 18.46 | 2.85 | .73 | 2.32 | 3.33 | 11.21 | 14.43 | 2.83 | 2.66 | 39.26 | 1.55 | .27 |
| O | 40.07 | 1.01 | 12.67 | 17.70 | 2.86 | .74 | 2.36 | 2.73 | 11.39 | 13.62 | 2.84 | 2.40 | 38.32 | 1.49 | .25 |
| N | 43.62 | 1.25 | 13.17 | 19.96 | 2.93 | .78 | 2.46 | 3.07 | 11.82 | 15.32 | 2.89 | 2.67 | 41.37 | 1.97 | .28 |
| D | 47.77 | 1.15 | 14.19 | 22.53 | 2.91 | .75 | 2.77 | 3.46 | 12.67 | 17.52 | 2.87 | 2.98 | 45.75 | 1.73 | .29 |
| 1966 J | 41.35 | 1.11 | 12.49 | 19.25 | 2.44 | .80 | 2.50 | 2.76 | 11.23 | 14.85 | 2.41 | 2.45 | 39.57 | 1.52 | .26 |
| F | 39.74 | 1.05 | 12.77 | 18.07 | 2.26 | .72 | 2.15 | 2.73 | 11.46 | 13.99 | 2.23 | 2.41 | 37.90 | 1.59 | .26 |
| M | 45.24 | 1.19 | 13.10 | 21.29 | 2.89 | .97 | 2.49 | 3.30 | 11.62 | 16.65 | 2.86 | 2.90 | 43.31 | 1.65 | .28 |
| A | 43.40 | 1.17 | 13.32 | 19.15 | 2.67 | .96 | 2.79 | 3.35 | 11.99 | 14.75 | 2.64 | 2.84 | 41.51 | 1.62 | .27 |
| M | 46.01 | 1.35 | 14.04 | 21.19 | 2.85 | .85 | 2.52 | 3.20 | 12.58 | 16.45 | 2.82 | 2.79 | 43.90 | 1.80 | .30 |
| J | 44.90 | 1.17 | 13.29 | 20.90 | 2.88 | .92 | 2.43 | 3.31 | 11.89 | 15.93 | 2.84 | 2.91 | 42.78 | 1.82 | .30 |
| J | 42.99 | 1.07 | 13.03 | 19.32 | 2.91 | .97 | 2.46 | 3.24 | 11.73 | 14.78 | 2.88 | 2.81 | 40.90 | 1.79 | .29 |
| A | 43.87 | 1.16 | 13.99 | 19.08 | 2.93 | .93 | 2.53 | 3.26 | 12.51 | 14.76 | 2.90 | 2.85 | 41.66 | 1.90 | .32 |

**NOTE:** Components may not add to totals due to rounding. [1]This series covers 51 clearing house centres. **Source: Cheques Cashed in Clearing Centres (61-001), D.B.S.**

**Table 109: life insurance sales[1] by type and province (million dollars)**

| monthly averages | individual insurance[3]: total[2] | Nfld. | P.E.I. | N.S. | N.B. | Que. | Ont. | Man. | Sask. | Alta. | B.C. | total, group and wholesale insurance[4] |
|---|---|---|---|---|---|---|---|---|---|---|---|---|
| 1964 | 521.9 | 3.60 | 1.25 | 14.03 | 10.34 | 173.02 | 197.43 | 20.78 | 15.58 | 39.43 | 46.14 | 174.3 |
| 1965 | 575.4 | 3.75 | 1.42 | 15.86 | 11.87 | 189.38 | 210.60 | 20.49 | 17.29 | 41.05 | 47.93 | 258.7 |
| months: | | | | | | | | | | | | |
| 1964 A | 543.5 | 3.44 | 1.33 | 12.97 | 9.64 | 182.14 | 187.70 | 20.69 | 17.17 | 38.89 | 44.56 | 130.4 |
| M | 506.3 | 4.01 | 1.50 | 12.27 | 10.12 | 160.68 | 179.00 | 19.61 | 15.14 | 37.98 | 42.46 | 114.8 |
| J | 569.1 | 3.85 | 1.57 | 15.94 | 11.20 | 173.80 | 201.55 | 22.71 | 16.13 | 43.73 | 45.07 | 189.1 |
| J | 532.7 | 3.42 | 1.19 | 14.30 | 9.49 | 169.58 | 192.15 | 18.86 | 15.76 | 36.23 | 42.28 | 154.4 |
| A | 428.0 | 2.92 | 1.32 | 12.20 | 9.16 | 139.77 | 149.14 | 15.36 | 11.52 | 30.73 | 37.61 | 155.8 |
| S | 484.7 | 3.27 | 1.33 | 12.43 | 10.63 | 155.99 | 172.05 | 18.56 | 13.50 | 34.07 | 39.73 | 138.6 |
| O | 547.4 | 4.02 | 1.48 | 16.20 | 10.69 | 181.62 | 197.16 | 22.17 | 14.00 | 35.85 | 41.97 | 209.2 |
| N | 632.5 | 4.03 | 1.67 | 16.18 | 10.85 | 204.06 | 228.03 | 24.30 | 18.28 | 42.11 | 50.76 | 146.6 |
| D | 558.7 | 4.14 | 1.12 | 14.56 | 10.36 | 198.50 | 188.34 | 19.45 | 14.87 | 37.32 | 45.63 | 317.8 |
| 1965 J | 465.2 | 3.24 | 1.14 | 12.40 | 8.57 | 154.71 | 173.00 | 17.39 | 14.47 | 34.73 | 34.88 | 119.3 |
| F | 549.9 | 3.68 | 1.33 | 15.01 | 12.05 | 178.30 | 201.16 | 19.39 | 17.16 | 42.89 | 46.21 | 186.5 |
| M | 633.7 | 4.06 | 1.35 | 17.56 | 12.49 | 209.90 | 226.75 | 24.67 | 18.08 | 44.37 | 51.49 | 206.0 |
| A | 591.7 | 3.63 | 1.67 | 16.70 | 11.73 | 188.80 | 215.27 | 21.54 | 19.44 | 46.67 | 53.68 | 136.8 |
| M | 566.6 | 4.21 | 1.19 | 15.50 | 12.72 | 186.60 | 205.86 | 20.79 | 16.59 | 41.42 | 45.22 | 172.5 |
| J | 623.6 | 4.33 | 1.53 | 18.91 | 12.98 | 205.91 | 219.98 | 22.85 | 18.06 | 42.90 | 58.73 | 258.7 |
| J | 543.0 | 3.20 | 1.36 | 15.53 | 11.02 | 172.51 | 209.91 | 19.67 | 16.53 | 36.56 | 44.44 | 193.0 |
| A | 503.6 | 3.39 | 1.79 | 13.18 | 10.93 | 162.65 | 183.82 | 17.78 | 15.40 | 33.74 | 44.24 | 185.7 |
| S | 542.6 | 3.07 | 0.95 | 15.97 | 11.25 | 190.39 | 193.26 | 19.01 | 14.06 | 38.18 | 43.04 | 282.6 |
| O | 602.4 | 3.89 | 1.48 | 16.74 | 12.66 | 200.82 | 222.68 | 19.97 | 17.51 | 42.21 | 47.49 | 315.7 |
| N | 695.4 | 4.58 | 1.58 | 16.48 | 14.53 | 227.31 | 261.30 | 23.91 | 20.66 | 46.64 | 58.43 | 297.8 |
| D | 586.8 | 3.71 | 1.73 | 16.32 | 11.50 | 194.72 | 214.24 | 18.92 | 19.48 | 42.32 | 47.30 | 750.0 |
| 1966 J | 503.0 | 3.45 | 1.12 | 13.74 | 9.12 | 150.42 | 202.03 | 19.19 | 14.69 | 38.58 | 50.62 | 146.4 |
| F | 578.6 | 3.39 | 1.44 | 14.59 | 12.94 | 179.23 | 233.32 | 21.05 | 19.35 | 41.87 | 51.38 | 195.8 |
| M | 638.5 | 4.06 | 1.57 | 17.71 | 12.75 | 212.54 | 249.36 | 21.40 | 18.86 | 47.22 | 53.05 | 286.9 |
| A | 585.2 | 4.08 | 1.84 | 18.20 | 11.96 | 184.88 | 227.62 | 20.66 | 18.03 | 43.65 | 54.26 | 145.9 |
| M | 615.3 | 3.59 | 1.68 | 16.13 | 13.03 | 197.77 | 233.39 | 22.82 | 20.31 | 48.27 | 58.28 | 219.0 |
| J | 671.3 | 3.79 | 1.44 | 17.06 | 12.74 | 212.39 | 265.78 | 24.99 | 22.30 | 51.88 | 58.91 | 219.1 |
| J | 570.2 | 3.34 | 1.00 | 16.63 | 11.63 | 177.29 | 228.84 r | 20.76 | 18.96 | 42.58 | 49.15 | 154.6 |
| A | 551.3 | 3.15 | 1.62 | 15.56 | 11.27 | 177.90 | 206.35 | 20.62 | 17.35 | 40.71 | 56.82 | 165.9 |
| S | 584.0 | 3.93 | 1.07 | 16.16 | 13.10 | 192.88 | 222.03 | 20.92 | 18.68 | 40.87 | 54.38 | 246.1 |

[1]Excluding revivals, increases, dividend additions, reinsurance acquired, credit insurance and pension bonds without insurance. Value totals are estimates projected from the sales reported by 34 companies operating in Canada representing 82% of new ordinary and 83% of new group contracts. [2]The monthly Canada totals for 1964 do not correspond to the sum of the provincial totals as revisions applied to the national total are not yet available for the provinces. Neither the monthly figures for 1964 nor the monthly averages for 1964 have been revised to agree with the Canada total. [3]Total new settled-for ordinary sales in Canada. [4]Under new or amended contracts. **Source: Monthly Survey of Life Insurance Sales in Canada, Life Insurance Agency Management Association, Hartford, Connecticut, U.S.A.**

**Table 110: benefit payments of all life insurance companies (million dollars)**

| monthly averages | under life insurance | | | | | | under annuities | total payments to policyholders and beneficiaries | | |
|---|---|---|---|---|---|---|---|---|---|---|
| | total | death and accidental death claims | disability benefits (income payments) | matured endowments | surrender values | dividends to policyholders | total | all policies | individual[1] | group |
| 1964 | 53.57 | 21.98 | 0.56 | 5.16 | 12.93 | 12.94 | 10.51 | 64.07 | 46.35 | 17.72 |
| 1965 | 58.11 | 24.20 | 0.59 | 5.63 | 13.62 | 14.08 | 12.63 | 70.75 | 49.82 | 20.93 |
| months: | | | | | | | | | | |
| 1964 S | 51.22 | 21.07 | 0.50 | 5.14 | 12.71 | 11.80 | 8.74 | 59.95 | 45.45 | 14.50 |
| O | 54.61 | 22.25 | 0.41 | 5.66 | 13.38 | 12.91 | 8.75 | 63.35 | 47.90 | 15.45 |
| N | 55.25 | 23.21 | 0.83 | 5.44 | 12.73 | 13.04 | 12.21 | 67.46 | 46.61 | 20.85 |
| D | 63.71 | 22.61 | 0.66 | 6.21 | 13.30 | 20.93 | 9.83 | 73.53 | 55.88 | 17.65 |
| 1965 J | 56.49 | 25.45 | 0.33 | 5.41 | 12.35 | 12.95 | 11.23 | 67.73 | 48.48 | 19.25 |
| F | 55.91 | 23.12 | 0.74 | 5.17 | 13.36 | 13.52 | 11.95 | 67.86 | 47.89 | 19.97 |
| M | 62.08 | 26.99 | 0.86 | 5.70 | 14.54 | 13.99 | 10.80 | 72.88 | 52.54 | 20.34 |
| A | 54.82 | 20.96 | 0.82 | 5.43 | 15.08 | 12.53 | 11.58 | 66.40 | 49.24 | 17.16 |
| M | 56.47 | 22.11 | 0.45 | 5.36 | 14.71 | 13.84 | 9.73 | 66.20 | 48.49 | 17.71 |
| J | 54.72 | 23.91 | 0.29 | 6.06 | 9.47 | 14.99 | 11.38 | 66.10 | 45.57 | 20.53 |
| J | 60.59 | 23.29 | 0.61 | 5.59 | 18.68 | 12.42 | 12.45 | 73.03 | 53.55 | 19.48 |
| A | 46.98 | 19.76 | 0.42 | 4.56 | 11.51 | 10.73 | 13.46 | 60.43 | 42.90 | 17.53 |
| S | 54.24 | 23.44 | 0.72 | 5.79 | 11.57 | 12.72 | 8.46 | 62.69 | 44.16 | 18.53 |
| O | 58.90 | 25.34 | 0.55 | 6.21 | 13.27 | 13.53 | 13.72 | 72.63 | 50.54 | 22.09 |
| N | 69.75 | 30.87 | 0.63 | 6.82 | 16.40 | 15.03 | 16.74 | 86.49 | 57.92 | 28.56 |
| D | 66.44 | 25.18 | 0.65 | 5.47 | 12.46 | 22.68 | 20.10 | 86.54 | 56.54 | 30.00 |
| 1966 J | 63.05 | 27.08 | 0.47 | 5.84 | 14.67 | 14.99 | 18.05 | 81.10 | 53.80 | 27.30 |
| F | 58.66 | 22.41 | 0.77 | 5.36 | 14.93 | 15.19 | 15.97 | 74.64 | 51.39 | 23.25 |
| M | 71.72 | 31.93 | 0.66 | 5.86 | 17.19 | 16.08 | 19.35 | 91.07 | 60.35 | 30.72 |
| A | 63.66 | 25.86 | 0.57 | 5.69 | 16.14 | 15.40 | 16.66 | 80.33 | 53.88 | 26.45 |
| M | 62.95 | 27.26 | 0.59 | 5.96 | 15.88 | 13.26 | 14.85 | 77.80 | 53.62 | 24.18 |
| J | 68.06 | 27.65 | 0.62 | 6.56 | 17.17 | 16.06 | 18.76 | 86.81 | 59.44 | 27.37 |
| J | 59.94 | 25.98 | 0.51 | 5.32 | 14.87 | 13.27 | 15.61 | 75.55 | 50.48 | 25.06 |
| A | 58.75 | 27.21 | 0.69 | 4.83 | 14.14 | 11.89 | 14.64 | 73.40 | 49.56 | 23.84 |

Note: Components may not add to totals due to rounding. [1]Includes ordinary and industrial. Source: The Canadian Life Insurance Association.

**Table 111: payments to beneficiaries on life insurance death claims.**

| quarterly averages | Canada | | | | Nfld. | P.E.I. | N.S. | N.B. | Que. | Ont. | Man. | Sask. | Alta. | B.C. |
|---|---|---|---|---|---|---|---|---|---|---|---|---|---|---|
| | number of policies[1] | amount (million dollars) total | individual[2] | group | | | | | | | | | | |
| 1964 | 31,280 | 65.93 | 39.96 | 25.97 | 0.44 | 0.19 | 1.70 | 1.54 | 20.07 | 29.12 | 2.57 | 1.47 | 3.49 | 5.34 |
| 1965 | 32,512 | 72.61 | 42.85 | 29.76 | 0.60 | 0.19 | 2.00 | 1.57 | 20.86 | 32.74 | 2.72 | 1.82 | 3.88 | 6.24 |
| quarters: | | | | | | | | | | | | | | |
| 1964 2 | 30,360 | 65.80 | 40.18 | 25.63 | 0.31 | 0.13 | 1.85 | 1.30 | 20.36 | 30.12 | 2.21 | 1.35 | 3.41 | 4.78 |
| 3 | 24,030 | 62.82 | 38.08 | 24.75 | 0.46 | 0.24 | 1.57 | 1.56 | 19.34 | 27.28 | 2.79 | 1.26 | 3.14 | 5.20 |
| 4 | 38,640 | 68.06 | 40.34 | 27.73 | 0.45 | 0.18 | 1.98 | 1.57 | 21.58 | 28.26 | 2.43 | 1.67 | 4.30 | 5.64 |
| 1965 1 | 32,670 | 75.56 | 45.02 | 30.54 | 0.52 | 0.16 | 2.22 | 1.86 | 21.15 | 34.08 | 3.01 | 2.26 | 4.04 | 6.25 |
| 2 | 32,710 | 66.99 | 40.11 | 26.89 | 0.60 | 0.16 | 1.78 | 1.35 | 19.22 | 30.64 | 2.64 | 1.85 | 3.28 | 5.47 |
| 3 | 28,390 | 66.49 | 40.28 | 26.21 | 0.58 | 0.23 | 1.81 | 1.38 | 16.75 | 30.73 | 2.67 | 1.52 | 4.17 | 6.65 |
| 4 | 36,280 | 81.39 | 45.97 | 35.42 | 0.71 | 0.20 | 2.18 | 1.68 | 26.30 | 35.52 | 2.57 | 1.65 | 4.03 | 6.57 |
| 1966 1 | 35,820 | 81.42 | 47.61 | 33.80 | 0.89 | 0.25 | 2.20 | 1.48 | 24.65 | 36.12 | 3.11 | 1.95 | 4.03 | 6.75 |
| 2 | 35,120 | 80.78 | 47.24 | 33.54 | 0.61 | 0.22 | 1.95 | 1.87 | 23.56 | 36.09 | 3.28 | 2.03 | 3.78 | 7.38 |

Note: Components may not add to totals due to rounding. [1]Includes ordinary and industrial policies and group certificates. [2]Includes ordinary and industrial. Source: The Canadian Life Insurance Association.

**Table 112: security issues and retirements (par values in million Canadian dollars)**

| years and quarters | provincial and municipal[1] | | corporate and other | | | | | government of Canada | | | | |
|---|---|---|---|---|---|---|---|---|---|---|---|---|
| | | | total[1] | | bonds and debentures[1] net new[2] issues | preferred stocks[1] net new issues | common stocks net new[1] issues | securities[3] | | funded debt[4] | | |
| | new issues | retirements | new issues | retirements | | | | new issues | retirements | direct outstanding | guaranteed | total outstanding |
| 1964 | 2,210 | 868 | 1,835 | 747 | 758 | 39 | 291 | 2,125 | 2,050 | 19,364 | 1,368 | 20,733 |
| 1965 | 1,936 | 992 | 2,278 r | 686 r | 1,156 r | 157 r | 277 r | 1,700 | 2,095 | 19,314 | 1,367 | 20,681 |
| 1964 1 | 472 | 177 | 244 | 206 | 79 | 14 | − 53 | 350 | 365 | 18,766 | 1,379 | 20,145 |
| 2 | 687 | 202 | 591 | 162 | 256 | 30 | 144 | 650 | 610 | 18,608 | 1,379 | 19,987 |
| 3 | 277 | 291 | 259 | 160 | 4 | 6 | 79 | 250 | 175 | 18,627 | 1,379 | 20,006 |
| 4 | 765 | 203 | 716 | 212 | 396 | −10 | 120 | 875 | 900 | 19,364 | 1,368 | 20,733 |
| 1965 1 | 445 | 199 | 421 r | 104 | 227 | 19 r | 70 r | 450 | 715 | 18,996 | 1,368 | 20,365 |
| 2 | 558 | 237 | 837 r | 285 | 387 | 79 | 85 r | 175 | 203 | 18,836 | 1,368 | 20,204 |
| 3 | 362 | 284 | 511 r | 149 r | 276 | 26 | 60 r | 775 | 850 | 18,752 | 1,368 | 20,120 |
| 4 | 571 | 272 | 510 r | 148 r | 266 r | 34 | 62 r | 300 | 328 | 19,314 | 1,367 | 20,681 |
| 1966 1 | 641 | 210 r | 707 r | 128 r | 464 r | 4 | 111 | 300 | 330 | 19,137 | 1,332 | 20,468 |
| 2 | 778 r | 238 r | 518 r | 125 r | 204 r | 151 | 40 | 325 | 328 | 18,963 | 1,332 | 20,294 |

[1]Figures for the last twelve months are subject to revision. Series include all publicly announced issues, and some private placements not publicly announced. Figures include all serial issues and other issues with an original term to maturity of over one year. [2]"Other" bonds and debentures include issues of Canadian religious and other institutions and Canadian dollar issues of Australia International Bank for Reconstruction and Development. [3]Excluding Treasury Bills, Treasury Notes, Canada Savings Bonds and guaranteed debt. [4]End of period. Source: Statistical Summary of Bank of Canada.

**Table 113: corporation profits[1] before taxes, by industries, based on the revised standard industrial classification[2] (million dollars)**

| quarterly averages or quarters | total all industries | mines, quarries, and oil wells | manufacturing: total | food and beverages | rubber | textiles, knitting mills and clothing | wood[3] | paper | printing, publishing and allied industries | metal industries[4] | electrical products |
|---|---|---|---|---|---|---|---|---|---|---|---|
| 1964 | 1,205 | 151 | 556 | 86 | 7 | 22 | 35 | 69 | 20 | 169 | 24 |
| 1965 | 1,300 | 150 | 593 | 92 | 8 | 22 | 30 | 59 | 22 | 194 | 28 |
| *unadjusted for seasonal variation* | | | | | | | | | | | |
| 1963 2 | 1,154 | 116 | 565 | 73 | 9 | 22 | 37 | 70 | 18 | 205 | 19 |
| 3 | 1,075 | 118 | 509 | 89 | 5 | 17 | 50 | 66 | 15 | 121 | 17 |
| 4 | 1,132 | 119 | 576 | 89 | 8 | 34 | 26 | 68 | 15 | 187 | 27 |
| 1964 1 | 972 | 117 | 492 | 66 | 1 | 22 | 21 | 62 | 18 | 196 | 17 |
| 2 | 1,313 | 137 | 640 | 76 | 12 | 23 | 38 | 76 | 24 | 235 | 22 |
| 3 | 1,204 | 150 | 534 | 100 | 6 | 15 | 49 | 67 | 18 | 118 | 22 |
| 4 | 1,330 | 200 | 557 | 101 | 8 | 27 | 31 | 71 | 18 | 128 | 36 |
| 1965 1 | 1,055 | 126 | 502 | 77 | 1 | 21 | 14 | 55 | 21 | 198 | 20 |
| 2 | 1,409 | 158 | 665 | 85 | 12 | 21 | 27 | 69 | 29 | 246 | 24 |
| 3 | 1,330 | 160 | 579 | 105 | 7 | 17 | 49 | 58 | 19 | 142 | 24 |
| 4 | 1,405 | 158 | 625 | 103 | 12 | 27 | 29 | 53 | 19 | 192 | 43 |
| 1966 1 | 1,124 | 133 | 546 | 84 | 3 | 24 | 28 | 31 | 23 | 214 | 22 |
| 2 | 1,449 | 164 | 665 | 78 | 12 | 14 | 35 | 60 | 26 | 247 | 28 |
| *adjusted for seasonal variation* | | | | | | | | | | | |
| 1963 2 | 1,045 | 112 | 498 | 77 | 6 | 22 | 33 | 63 | 14 | 157 | 19 |
| 3 | 1,055 | 114 | 513 | 77 | 6 | 24 | 34 | 63 | 17 | 165 | 18 |
| 4 | 1,084 | 116 | 550 | 78 | 6 | 25 | 33 | 65 | 15 | 187 | 21 |
| 1964 1 | 1,173 | 131 | 585 | 83 | 6 | 24 | 37 | 76 | 20 | 194 | 24 |
| 2 | 1,189 | 133 | 566 | 82 | 8 | 23 | 33 | 67 | 20 | 183 | 22 |
| 3 | 1,193 | 145 | 549 | 88 | 7 | 21 | 31 | 65 | 20 | 170 | 25 |
| 4 | 1,264 | 195 | 523 | 90 | 6 | 19 | 38 | 68 | 18 | 130 | 26 |
| 1965 1 | 1,260 | 142 | 587 | 93 | 7 | 22 | 27 | 65 | 23 | 194 | 28 |
| 2 | 1,278 | 153 | 589 | 93 | 7 | 21 | 25 | 62 | 24 | 189 | 24 |
| 3 | 1,336 | 155 | 607 | 92 | 8 | 23 | 32 | 58 | 21 | 203 | 28 |
| 4 | 1,325 | 152 | 588 | 92 | 10 | 20 | 35 | 50 | 20 | 192 | 31 |
| 1966 1 | 1,342 | 151 | 626 | 99 | 9 | 25 | 52 | 38 | 23 | 198 | 30 |
| 2 | 1,330 | 158 | 599 | 88 | 8 | 14 | 39 | 54 | 21 | 190 | 30 |

| quarterly averages or quarters | manufacturing: non-metallic mineral products | petroleum and coal products | chemicals and chemical products | other[5] | transportation[6] | electricity, gas and other utilities | trade: wholesale | trade: retail | finance, insurance and real estate | community, business and personal service industries | other non-manufacturing[7] |
|---|---|---|---|---|---|---|---|---|---|---|---|
| 1964 | 20 | 30 | 53 | 22 | 122 | 18 | 86 | 68 | 152 | 31 | 20 |
| 1965 | 24 | 33 | 55 | 26 | 134 | 23 | 94 | 78 | 165 | 38 | 24 |
| *unadjusted for seasonal variation* | | | | | | | | | | | |
| 1963 2 | 21 | 17 | 54 | 20 | 98 | 18 | 84 | 67 | 154 | 30 | 22 |
| 3 | 28 | 26 | 55 | 20 | 121 | 1 | 80 | 54 | 129 | 35 | 28 |
| 4 | 20 | 36 | 43 | 23 | 104 | 16 | 81 | 94 | 102 | 25 | 15 |
| 1964 1 | 5 | 27 | 40 | 17 | 73 | 34 | 59 | 44 | 120 | 24 | 9 |
| 2 | 21 | 25 | 66 | 22 | 113 | 18 | 94 | 68 | 185 | 34 | 24 |
| 3 | 31 | 32 | 55 | 21 | 145 | – | 90 | 56 | 159 | 40 | 30 |
| 4 | 24 | 34 | 50 | 29 | 159 | 22 | 102 | 104 | 143 | 27 | 16 |
| 1965 1 | 5 | 31 | 38 | 21 | 82 | 43 | 64 | 46 | 152 | 29 | 11 |
| 2 | 29 | 28 | 70 | 25 | 122 | 20 | 104 | 79 | 193 | 40 | 28 |
| 3 | 35 | 35 | 64 | 24 | 154 | 5 | 95 | 74 | 175 | 52 | 36 |
| 4 | 27 | 37 | 48 | 35 | 178 | 24 | 115 | 113 | 140 | 31 | 21 |
| 1966 1 | 6 | 36 | 50 | 25 | 77 | 44 | 88 | 51 | 136 | 42 | 7 |
| 2 | 24 | 41 | 74 | 26 | 140 | 21 | 115 | 68 | 193 | 54 | 29 |
| *adjusted for seasonal variation* | | | | | | | | | | | |
| 1963 2 | 19 | 24 | 43 | 21 | 99 | 19 | 76 | 63 | 133 | 26 | 19 |
| 3 | 17 | 26 | 47 | 19 | 99 | 17 | 75 | 65 | 125 | 28 | 19 |
| 4 | 18 | 28 | 54 | 20 | 97 | 17 | 76 | 64 | 115 | 31 | 18 |
| 1964 1 | 20 | 28 | 52 | 21 | 107 | 15 | 83 | 69 | 132 | 31 | 20 |
| 2 | 19 | 33 | 53 | 23 | 116 | 19 | 84 | 65 | 156 | 30 | 20 |
| 3 | 21 | 31 | 49 | 21 | 123 | 17 | 85 | 67 | 156 | 31 | 20 |
| 4 | 21 | 26 | 57 | 24 | 144 | 23 | 93 | 71 | 163 | 33 | 19 |
| 1965 1 | 20 | 31 | 51 | 26 | 121 | 22 | 89 | 72 | 167 | 37 | 23 |
| 2 | 27 | 35 | 56 | 26 | 127 | 21 | 93 | 77 | 159 | 36 | 23 |
| 3 | 25 | 35 | 57 | 25 | 132 | 24 | 92 | 86 | 175 | 41 | 24 |
| 4 | 24 | 30 | 56 | 28 | 156 | 25 | 104 | 77 | 159 | 38 | 26 |
| 1966 1 | 21 | 37 | 65 | 29 | 120 | 23 | 121 | 80 | 154 | 52 | 15 |
| 2 | 22 | 48 | 59 | 26 | 144 | 23 | 103 | 66 | 164 | 49 | 24 |

[1]The definition of profits before taxes is based mainly on the accounting definition used by corporations. However, depletion charges are added back to net profits while Canadian dividends received are excluded from profits in order to avoid duplication. The term "profits" as used here means the total profits of all companies earning profits less the losses of all companies incurring losses. Estimates are based on profits as reported by sample of all companies incorporated in Canada (excluding government-owned companies). [2]As is evident from the above footnote, the data reporting unit is the company; the data are therefore not entirely comparable with data where the establishment is the reporting unit. [3]Includes also the furniture and furnishings industry. [4]Includes the primary metal, the metal fabricating, the machinery and the transportation equipment industries. [5]Includes tobacco products, leather and miscellaneous manufacturing industries. [6]Includes also storage and communication industries. [7]Includes agriculture, forestry, fishing and construction. **Source: Corporation Profits (61-003), D. B. S.**

**Table 114: index numbers of security prices[1] (1956-100), based on the revised standard industrial classification[5]**

| monthly averages or months | mining index[2] (common stocks) | | | investors index[3] | industrials (common stocks) | | | | | | | | | |
|---|---|---|---|---|---|---|---|---|---|---|---|---|---|---|
| | total 24 stocks | base metals (8) | golds (16) | 114 stocks | total 80 stocks | industrial mines[4] (4) | foods (12) | beverages (7) | textiles and clothing (5) | pulp and paper (7) | printing and publishing (3) | primary metals (8) | metal fabricating[6] (9) | non-metallic minerals (4) |
| 1964 | 101.1 | 93.5 | 115.0 | 160.3 | 163.6 | 169.7 | 190.9 | 219.6 | 291.9 | 161.8 | 326.4 | 118.6 | 136.5 | 152.5 |
| 1965 | 113.3 | 102.5 | 133.1 | 176.2 | 181.6 | 194.9 | 215.7 | 245.2 | 353.6 | 156.8 | 416.8 | 126.5 | 144.6 | 169.7 |
| 1964 M | 99.0 | 93.1 | 109.8 | 160.1 | 164.4 | 171.2 | 193.1 | 217.0 | 280.4 | 163.5 | 322.2 | 123.0 | 140.9 | 156.2 |
| J | 96.4 | 88.2 | 111.4 | 160.5 | 164.0 | 166.7 | 197.3 | 218.5 | 287.5 | 162.4 | 324.4 | 120.0 | 152.4 | 156.7 |
| J | 99.3 | 92.1 | 112.4 | 164.8 | 169.1 | 171.6 | 198.2 | 231.5 | 295.9 | 167.7 | 330.6 | 122.0 | 152.5 | 157.1 |
| A | 101.0 | 94.5 | 112.8 | 164.7 | 168.3 | 170.3 | 193.5 | 229.9 | 303.5 | 168.8 | 329.7 | 122.8 | 144.8 | 157.2 |
| S | 104.2 | 97.9 | 115.6 | 166.8 | 170.5 | 174.8 | 190.1 | 230.1 | 310.2 | 173.2 | 330.3 | 124.3 | 144.0 | 154.8 |
| O | 110.5 | 102.6 | 125.0 | 170.8 | 175.4 | 184.2 | 195.4 | 231.3 | 325.8 | 178.7 | 333.8 | 125.5 | 144.6 | 155.2 |
| N | 113.4 | 104.0 | 130.4 | 173.6 | 178.1 | 189.2 | 197.5 | 235.8 | 333.2 | 173.7 | 352.0 | 123.4 | 146.4 | 163.2 |
| D | 112.6 | 98.5 | 138.5 | 169.4 | 173.1 | 182.2 | 196.7 | 231.6 | 336.8 | 164.3 | 349.4 | 119.1 | 139.7 | 164.6 |
| 1965 J | 118.2 | 104.8 | 142.6 | 177.2 | 181.0 | 186.0 | 203.6 | 243.5 | 370.5 | 173.4 | 359.4 | 129.0 | 147.1 | 178.4 |
| F | 117.6 | 106.5 | 138.0 | 177.8 | 182.0 | 184.7 | 205.9 | 250.3 | 370.4 | 173.7 | 367.4 | 128.6 | 147.2 | 180.5 |
| M | 119.0 | 108.0 | 139.2 | 180.0 | 185.3 | 191.4 | 212.4 | 254.7 | 393.2 | 173.7 | 383.9 | 130.4 | 148.5 | 180.8 |
| A | 118.5 | 108.6 | 136.5 | 180.5 | 187.5 | 195.7 | 221.1 | 258.2 | 386.4 | 174.2 | 403.3 | 133.3 | 151.5 | 179.2 |
| M | 116.0 | 108.3 | 130.2 | 183.7 | 190.7 | 202.2 | 228.8 | 262.5 | 382.5 | 167.8 | 425.7 | 137.5 | 146.6 | 181.5 |
| J | 110.0 | 100.6 | 127.1 | 174.0 | 180.2 | 190.8 | 217.4 | 252.9 | 353.1 | 157.3 | 413.9 | 127.1 | 138.3 | 170.5 |
| J | 108.9 | 95.0 | 134.3 | 166.0 | 171.0 | 182.6 | 210.0 | 234.2 | 323.5 | 147.9 | 402.8 | 118.7 | 130.6 | 164.0 |
| A | 111.2 | 97.6 | 136.2 | 171.2 | 176.3 | 191.4 | 215.4 | 243.9 | 319.0 | 148.4 | 415.4 | 121.4 | 136.1 | 167.1 |
| S | 109.7 | 97.4 | 132.2 | 175.5 | 180.6 | 197.4 | 219.5 | 243.4 | 333.6 | 147.7 | 436.7 | 123.5 | 142.3 | 168.5 |
| O | 108.4 | 99.2 | 125.4 | 176.4 | 182.0 | 203.4 | 220.7 | 235.3 | 333.4 | 142.2 | 459.9 | 123.8 | 148.8 | 159.8 |
| N | 112.0 | 103.0 | 128.6 | 177.8 | 183.8 | 209.8 | 219.2 | 234.5 | 346.0 | 138.4 | 472.2 | 123.4 | 150.6 | 156.8 |
| D | 110.1 | 100.9 | 127.0 | 173.8 | 179.0 | 203.0 | 213.9 | 228.7 | 331.5 | 136.6 | 460.5 | 121.2 | 147.9 | 149.4 |
| 1966 J | 120.1 | 110.7 | 137.3 | 182.0 | 187.3 | 211.6 | 223.1 | 239.1 | 334.6 | 146.9 | 474.1 | 133.6 | 148.6 | 158.6 |
| F | 122.0 | 109.5 | 144.8 | 180.4 | 186.7 | 210.4 | 227.0 | 232.6 | 362.0 | 148.2 | 466.8 | 134.2 | 148.3 | 153.0 |
| M | 116.3 | 105.4 | 136.2 | 175.0 | 181.8 | 201.5 | 219.1 | 223.5 | 344.3 | 149.1 | 470.4 | 131.9 | 142.8 | 146.2 |
| A | 121.2 | 112.3 | 137.4 | 177.6 | 185.2 | 206.6 | 218.0 | 218.2 | 351.0 | 146.0 | 488.0 | 139.4 | 148.9 | 146.0 |
| M | 115.1 | 104.7 | 134.0 | 170.4 | 177.4 | 194.4 | 208.2 | 206.8 | 337.7 | 140.8 | 478.0 | 129.2 | 150.1 | 143.8 |
| J | 116.7 | 103.6 | 140.5 | 170.6 | 177.7 | 193.2 | 210.3 | 212.9 | 335.6 | 139.0 | 480.4 | 129.5 | 149.3 | 143.8 |
| J | 116.4 | 103.1 | 140.8 | 169.0 | 176.2 | 195.2 | 211.4 | 201.9 | 315.4 | 140.4 | 480.1 | 121.6 | 150.4 | 144.0 |
| A | 115.0 | 99.6 | 143.0 | 160.8 | 167.3 | 181.0 | 205.5 | 194.5 | 289.8 | 136.5 | 452.0 | 114.6 | 141.7 | 141.3 |
| S | 107.6 | 93.0 | 134.3 | 152.7 | 158.1 | 171.8 | 196.4 | 183.9 | 272.6 | 132.1 | 437.5 | 106.3 | 119.3 | 130.4 |

| monthly averages or months | industrials (common stocks) | | | | utilities (common stocks) | | | | | | finance (common stocks) | | | preferred stock index total 24 stocks |
|---|---|---|---|---|---|---|---|---|---|---|---|---|---|---|
| | petroleum (7) | chemicals (4) | construction (4) | retail trade (6) | total 20 stocks | pipeline (5) | transportation (4) | telephone (3) | electric power (3) | gas distribution (5) | total 14 stocks | banks (6) | investment and loan (8) | |
| 1964 | 115.0 | 166.8 | 69.7 | 229.0 | 153.7 | 178.6 | 149.0 | 130.8 | 132.3 | 244.0 | 152.5 | 143.6 | 169.1 | 103.5 |
| 1965 | 120.6 | 182.1 | 86.0 | 274.8 | 171.4 | 183.1 | 207.1 | 139.9 | 139.2 | 290.8 | 155.3 | 143.2 | 178.2 | 102.8 |
| 1964 M | 116.0 | 157.1 | 67.0 | 224.7 | 151.2 | 176.6 | 147.6 | 128.0 | 134.9 | 227.6 | 150.6 | 142.4 | 165.9 | 102.2 |
| J | 114.5 | 163.4 | 69.6 | 228.1 | 154.0 | 178.6 | 149.4 | 131.2 | 137.4 | 233.9 | 151.6 | 141.6 | 170.4 | 102.8 |
| J | 116.9 | 175.1 | 73.3 | 242.5 | 157.2 | 185.3 | 151.3 | 133.0 | 136.0 | 246.6 | 153.5 | 144.5 | 170.4 | 103.5 |
| A | 116.7 | 175.0 | 73.1 | 243.1 | 157.3 | 184.7 | 151.8 | 132.0 | 134.9 | 255.0 | 156.4 | 149.2 | 169.8 | 103.6 |
| S | 119.2 | 177.7 | 77.9 | 243.3 | 160.8 | 186.4 | 167.5 | 134.2 | 136.4 | 254.7 | 156.6 | 148.1 | 172.3 | 104.3 |
| O | 121.2 | 187.9 | 77.8 | 254.0 | 163.7 | 191.1 | 171.3 | 137.7 | 136.4 | 256.0 | 157.3 | 147.9 | 174.8 | 104.8 |
| N | 126.0 | 190.9 | 78.2 | 258.5 | 167.0 | 193.9 | 174.4 | 142.0 | 135.6 | 267.3 | 159.5 | 149.7 | 177.8 | 105.7 |
| D | 123.0 | 187.1 | 76.5 | 257.1 | 164.0 | 188.9 | 178.8 | 141.7 | 125.4 | 263.5 | 157.9 | 148.6 | 175.4 | 105.6 |
| 1965 J | 127.7 | 193.1 | 85.2 | 271.5 | 173.5 | 196.2 | 202.6 | 148.4 | 127.4 | 285.7 | 162.7 | 151.0 | 184.8 | 106.3 |
| F | 127.9 | 193.7 | 87.9 | 276.3 | 172.0 | 190.9 | 213.1 | 144.5 | 127.2 | 281.0 | 164.9 | 152.8 | 187.7 | 106.8 |
| M | 125.8 | 200.4 | 89.1 | 278.7 | 171.6 | 187.4 | 210.8 | 145.7 | 128.0 | 281.7 | 164.2 | 152.2 | 187.0 | 105.2 |
| A | 124.8 | 193.9 | 89.1 | 272.3 | 169.8 | 185.2 | 205.2 | 142.6 | 131.8 | 278.0 | 160.4 | 148.3 | 183.3 | 104.0 |
| M | 124.9 | 193.1 | 92.1 | 284.2 | 173.2 | 189.6 | 203.6 | 142.9 | 137.2 | 294.8 | 162.7 | 149.8 | 187.1 | 103.7 |
| J | 117.4 | 182.6 | 84.8 | 269.4 | 166.3 | 179.6 | 194.2 | 138.8 | 131.7 | 283.7 | 153.2 | 140.5 | 177.0 | 103.5 |
| J | 113.0 | 173.2 | 80.4 | 255.6 | 162.1 | 176.7 | 187.8 | 134.6 | 129.6 | 274.8 | 146.5 | 136.6 | 165.5 | 102.8 |
| A | 115.6 | 176.0 | 82.0 | 262.8 | 168.6 | 180.1 | 202.8 | 136.4 | 140.4 | 284.0 | 149.3 | 137.8 | 171.2 | 101.3 |
| S | 117.2 | 176.5 | 83.8 | 281.4 | 174.3 | 180.7 | 214.0 | 138.3 | 150.1 | 298.4 | 151.5 | 140.5 | 172.3 | 100.9 |
| O | 117.0 | 170.5 | 84.9 | 286.6 | 173.9 | 178.4 | 215.7 | 136.1 | 151.6 | 301.8 | 151.7 | 138.3 | 177.2 | 100.6 |
| N | 118.0 | 171.6 | 87.0 | 285.2 | 176.8 | 176.7 | 223.0 | 136.3 | 158.2 | 310.4 | 149.2 | 134.6 | 176.7 | 100.0 |
| D | 117.3 | 160.9 | 85.9 | 273.2 | 174.4 | 176.0 | 212.3 | 133.7 | 156.8 | 315.2 | 147.5 | 136.3 | 168.6 | 98.1 |
| 1966 J | 121.4 | 165.5 | 90.9 | 281.3 | 181.9 | 179.2 | 212.8 | 141.5 | 164.8 | 339.4 | 156.3 | 147.1 | 173.5 | 99.0 |
| F | 123.2 | 160.2 | 93.4 | 277.7 | 178.3 | 175.6 | 202.6 | 137.6 | 164.8 | 338.1 | 152.4 | 142.4 | 171.2 | 98.6 |
| M | 121.5 | 154.2 | 89.2 | 269.5 | 172.5 | 169.1 | 197.6 | 133.9 | 157.3 | 328.5 | 144.9 | 136.9 | 160.0 | 96.1 |
| A | 124.9 | 155.9 | 88.0 | 272.3 | 172.4 | 166.7 | 194.2 | 131.7 | 162.5 | 334.4 | 147.0 | 138.8 | 162.4 | 93.1 |
| M | 122.6 | 147.3 | 84.6 | 265.5 | 165.1 | 160.8 | 189.8 | 122.7 | 157.8 | 320.6 | 143.1 | 136.0 | 156.4 | 90.9 |
| J | 122.4 | 150.3 | 84.6 | 268.3 | 165.9 | 158.5 | 201.7 | 122.0 | 154.8 | 326.4 | 141.5 | 135.6 | 152.3 | 91.9 |
| J | 123.6 | 152.8 | 81.9 | 267.7 | 165.1 | 157.9 | 201.6 | 120.2 | 156.0 | 323.4 | 138.4 | 132.8 | 148.6 | 92.0 |
| A | 121.4 | 145.9 | 77.0 | 254.3 | 157.7 | 154.1 | 191.1 | 117.4 | 144.8 | 303.5 | 132.2 | 126.7 | 142.4 | 91.5 |
| S | 116.3 | 140.5 | 72.1 | 243.5 | 151.0 | 147.9 | 184.2 | 114.7 | 135.5 | 286.8 | 128.0 | 122.2 | 138.8 | 89.2 |

[1]The number of stocks included has varied over the period; the totals shown in the column headings represent the current coverage. [2]Stocks included in the mining index are for producing mines. [3]Combines the industrials, utilities and finance common stocks. [4]Stocks included in industrial mines are for companies whose operations include smelting and refining. [5]The headings for "base metals" and "industrial mines" are not found in the Standard Industrial Classification. [6]Includes also the machinery industries (except electrical machinery) and the transportation equipment industries. **Source: Prices and Price Indexes (62-002), D.B.S.**

**Table 115: stock exchange statistics**

| monthly averages | Montreal and Canadian stock exchanges: shares traded: industrials | mining and oils | combined volume | value of shares traded | value of listings | brokers' loans | Toronto stock exchange: shares traded: industrials | mining and oils | combined volume | value of shares traded: industrials | mining and oils | combined value | call loans | three month treasury bill yield[1] | dividend payments[2] |
|---|---|---|---|---|---|---|---|---|---|---|---|---|---|---|---|
| | thousands | | | million dollars | billion dollars | million dollars | thousands | | | million dollars | | | | | |
| 1964 | 4,176 | 22,682 | 26,858 | 93.6 | 69.70 | 24.52 | 9,544 | 100,010 | 109,555 | 169.0 | 85.2 | 254.2 | 59.26 | 3.74 | 95.89 |
| 1965 | 3,961 | 31,694 | 35,656 | 104.3 | 94.15 | 28.63 | 9,151 | 68,702 | 77,853 | 179.8 | 86.8 | 266.6 | 75.70 | 3.97 | 108.36 |
| months: | | | | | | | | | | | | | | | |
| 1964 M | 4,369 | 23,009 | 27,377 | 102.7 | 67.71 | 25.87 | 10,887 | 96,749 | 107,636 | 197.4 | 76.0 | 273.4 | 62.66 | 3.66 | 40.09 |
| J | 3,810 | 15,770 | 19,579 | 89.0 | 67.95 | 26.03 | 9,381 | 93,628 | 103,009 | 175.5 | 80.0 | 255.5 | 55.40 | 3.56 | 142.64 |
| J | 3,432 | 26,060 | 29,492 | 86.5 | 70.25 | 20.56 | 8,543 | 148,060 | 156,603 | 162.1 | 128.8 | 290.9 | 73.21 | 3.60 | 113.04 |
| A | 3,041 | 24,525 | 27,566 | 75.9 | 71.95 | 21.04 | 6,165 | 63,695 | 69,860 | 126.8 | 56.6 | 183.4 | 48.73 | 3.80 | 35.65 |
| S | 4,765 | 17,176 | 21,941 | 90.1 | 76.08 | 23.71 | 10,389 | 65,564 | 75,953 | 171.9 | 69.4 | 241.3 | 57.45 | 3.81 | 133.17 |
| O | 4,476 | 18,300 | 22,776 | 95.9 | 76.59 | 22.61 | 9,726 | 62,357 | 72,083 | 175.6 | 69.2 | 244.8 | 60.07 | 3.70 | 87.68 |
| N | 5,121 | 19,833 | 24,954 | 119.2 | 76.43 | 25.45 | 11,419 | 103,431 | 114,851 | 209.1 | 111.2 | 320.3 | 65.85 | 3.73 | 47.22 |
| D | 3,398 | 17,736 | 21,134 | 82.8 | 76.29 | 34.10 | 8,344 | 78,766 | 87,109 | 145.0 | 81.9 | 226.9 | 66.78 | 3.85 | 192.01 |
| 1965 J | 4,217 | 28,436 | 32,654 | 116.8 | 77.56 | 26.33 | 12,450 | 72,251 | 84,702 | 257.7 | 118.6 | 376.3 | 63.50 | 3.78 | 108.08 |
| F | 4,285 | 29,268 | 33,553 | 101.7 | 78.24 | 26.06 | 10,269 | 71,654 | 81,922 | 204.3 | 111.8 | 316.0 | 73.59 | 3.72 | 67.91 |
| M | 5,045 | 59,912 | 64,957 | 141.5 | 94.01 | 27.17 | 11,893 | 91,189 | 103,081 | 210.6 | 90.8 | 301.4 | 71.27 | 3.71 | 158.94 |
| A | 4,923 | 40,214 | 45,136 | 120.9 | 97.03 | 30.60 | 10,723 | 81,469 | 92,192 | 199.2 | 106.3 | 305.4 | 88.81 | 3.66 | 92.13 |
| M | 4,151 | 32,926 | 37,078 | 112.0 | 98.38 | 27.82 | 10,164 | 70,153 | 80,317 | 186.9 | 96.5 | 283.5 | 76.35 | 3.84 | 50.47 |
| J | 5,121 | 21,182 | 26,303 | 115.5 | 95.14 | 24.60 | 10,207 | 53,288 | 63,495 | 216.5 | 81.6 | 298.1 | 71.80 | 3.96 | 150.70 |
| J | 2,697 | 16,024 | 18,721 | 68.0 | 92.48 | 27.01 | 6,104 | 37,690 | 43,794 | 120.7 | 49.8 | 170.6 | 66.12 | 3.98 | 101.82 |
| A | 2,936 | 32,326 | 35,262 | 84.5 | 93.50 | 27.38 | 5,955 | 81,308 | 87,263 | 114.6 | 83.1 | 197.7 | 69.16 | 4.08 | 64.20 |
| S | 3,499 | 29,009 | 32,507 | 92.4 | 96.05 | 31.27 | 8,020 | 51,545 | 59,566 | 150.6 | 62.3 | 212.9 | 72.66 | 4.11 | 151.30 |
| O | 3,768 | 25,190 | 28,958 | 100.1 | 102.59 | 32.70 | 7,941 | 51,327 | 59,267 | 161.9 | 77.0 | 238.9 | 85.33 | 4.14 | 96.80 |
| N | 3,863 | 35,297 | 39,160 | 107.2 | 102.06 | 31.80 | 8,756 | 79,400 | 88,157 | 182.7 | 87.6 | 270.3 | 86.20 | 4.16 | 62.89 |
| D | 3,031 | 30,545 | 33,576 | 90.2 | 102.74 | 30.85 | 7,325 | 83,153 | 90,478 | 152.3 | 75.8 | 228.1 | 83.62 | 4.45 | 195.02 |
| 1966 J | 3,967 | 39,160 | 43,128 | 122.9 | 103.26 | 33.27 | 10,086 | 155,379 | 165,465 | 205.6 | 155.4 | 361.0 | 87.92 | 4.61 | 118.14 |
| F | 3,776 | 26,706 | 30,481 | 99.5 | 100.00 | 34.84 | 8,886 | 101,717 | 110,603 | 170.9 | 130.8 | 301.7 | 85.78 | 4.68 | 71.78 |
| M | 5,356 | 22,428 | 27,784 | 95.6 | 97.43 | 39.63 | 10,004 | 91,146 | 101,149 | 156.4 | 112.2 | 268.5 | 78.25 | 4.87 | 156.92 |
| A | 3,094 | 20,527 | 23,620 | 83.2 | 96.79 | 38.08 | 8,721 | 93,891 | 102,612 | 161.5 | 109.8 | 271.3 | 91.28 | 5.09 | 101.05 r |
| M | 3,952 | 21,225 | 25,177 | 93.7 | 94.37 | 34.38 | 8,208 | 63,941 | 72,149 | 177.3 | 84.7 | 262.1 | 84.19 | 5.10 | 54.99 |
| J | 3,814 | 22,794 | 26,609 | 84.5 | 92.23 | 34.46 | 7,102 | 54,375 | 61,478 | 143.9 | 66.1 | 210.0 | 90.16 | 5.06 | 179.48 |
| J | 2,534 | 18,961 | 21,495 | 66.7 | 94.90 | 39.70 | 6,013 | 50,195 | 56,208 | 120.1 | 69.1 | 189.3 | 91.90 | 5.07 | 116.76 |
| A | 3,437 | 24,099 | 27,536 | 87.2 | | 35.30 | 6,985 | 52,946 | 59,930 | 144.8 | 81.8 | 226.6 | 94.80 | 5.07 | 74.40 |
| S | 2,653 | 15,944 | 18,597 | 59.3 | | | | | | | | | | 5.03 | 163.73 |

Note: Components may not add to totals due to rounding differences. [1]Average of weekly rates. [2]As reported by Financial Post. **Sources: Monthly Review, Montreal and Canadian Stock Exchanges; Toronto Stock Exchange Review; Statistical Summary, Bank of Canada and Financial Post.**

**Table 116: federal government budgetary revenues[1] (million dollars)**

| fiscal year or month | personal income tax: deductions at source | other collections | corporation income tax | taxes on interest and dividends going abroad | excise taxes: sales tax | other excise taxes | excise duties | custom import duties | estate tax | postal revenue | return on investments | miscellaneous non-tax revenues | total budgetary revenues | budgetary surplus or deficit |
|---|---|---|---|---|---|---|---|---|---|---|---|---|---|---|
| A. to A.* | | | | | | | | | | | | | | |
| 1965 | 573.4 | 357.7 | 728.8 | 67.4 | 544.9 | 117.4 | 175.2 | 272.6 | 37.7 | 88.2 | 144.1 | 56.8 | 3,164.2 | +468.0 |
| 1966 | 610.4 | 342.2 | 712.2 | 77.9 | 597.4 | 125.9 | 184.0 | 319.1 | 40.5 | 87.3 | 157.9 | 57.6 | 3,312.4 | +264.8 |
| 1964 J | 118.3 | 27.4 | 174.6 | 6.1 | 96.4 | 12.8 | 37.5 | 53.9 | 7.7 | 17.0 | 41.7 | 12.7 | 606.1 | + 68.2 |
| J | 146.6 | 56.6 | 125.9 | 11.2 | 109.0 | 33.6 | 34.6 | 49.6 | 6.7 | 15.2 | 30.8 | 16.1 | 635.9 | + 88.4 |
| A | 152.4 | 17.3 | 108.1 | 8.7 | 97.9 | 23.5 | 31.2 | 48.4 | 5.5 | 17.2 | 6.4 | 12.1 | 528.7 | − 17.3 |
| S | 147.5 | 22.1 | 113.2 | 6.4 | 97.9 | 22.4 | 35.4 | 54.2 | 7.3 | 16.4 | 22.7 | 10.6 | 556.1 | − 25.4 |
| O | 157.0 | 42.1 | 113.2 | 9.9 | 97.7 | 24.8 | 40.7 | 58.8 | 5.9 | 18.6 | 34.2 | 11.7 | 614.6 | + 54.1 |
| N | 165.8 | 15.8 | 112.6 | 19.1 | 108.9 | 23.8 | 41.6 | 58.3 | 7.9 | 22.0 | 2.7 | 11.2 | 589.7 | + 39.9 |
| D | 151.9 | 21.2 | 125.6 | 7.7 | 112.0 | 15.6 | 36.9 | 51.2 | 8.0 | 28.9 | 58.6 | 13.6 | 631.2 | − 67.3 |
| 1965 J | 181.8 | 43.2 | 99.4 | 23.9 | 102.4 | 23.2 | 24.3 | 43.9 | 5.6 | 20.4 | 24.2 | 13.9 | 606.2 | + 46.0 |
| F | 129.4 | 13.0 | 105.7 | 10.4 | 94.6 | 27.9 | 27.9 | 42.2 | 6.6 | 20.2 | 5.9 | 14.4 | 498.2 | − 32.0 |
| M | 71.9 | 44.0 | 166.8 | 11.6 | 118.7 | 21.3 | 37.5 | 62.3 | 7.7 | 21.4 | 153.3 | 31.6 | 748.0 | −475.6 |
| A | 69.3 | 81.8 | 159.2 | 14.7 | 77.6 | 20.1 | 29.8 | 48.0 | 5.3 | 18.5 | 35.8 | 4.1 | 564.2 | +154.9 |
| M | 89.2 | 177.2 | 209.2 | 23.2 | 110.6 | 23.9 | 36.2 | 53.2 | 6.8 | 17.0 | 18.9 | 13.0 | 778.4 | +252.1 |
| J | 122.8 | 29.8 | 113.5 | 8.7 | 114.7 | 22.8 | 38.8 | 59.3 | 8.9 | 19.0 | 24.8 | 12.1 | 575.2 | + 18.6 |
| J | 149.7 | 48.3 | 126.2 | 12.0 | 113.6 | 23.5 | 33.7 | 53.0 | 10.0 | 18.7 | 48.0 | 14.0 | 650.7 | + 49.1 |
| A | 142.4 | 20.5 | 120.8 | 8.8 | 128.4 | 27.0 | 36.6 | 59.1 | 6.8 | 15.0 | 16.6 | 13.7 | 595.7 | − 6.7 |
| S | 141.7 | 24.5 | 113.1 | 8.0 | 115.1 | 18.7 | 38.1 | 59.9 | 14.1 | 15.3 | 55.6 | 11.8 | 615.9 | + 34.5 |
| O | 151.0 | 41.2 | 115.4 | 12.0 | 112.0 | 30.0 | 41.6 | 57.9 | 12.2 | 20.0 | 10.2 | 13.4 | 616.9 | − 2.5 |
| N | 158.2 | 17.3 | 119.2 | 9.6 | 127.3 | 27.4 | 48.1 | 68.8 | 8.7 | 24.0 | 7.1 | 15.1 | 630.8 | + 18.8 |
| D | 152.9 | 24.8 | 123.8 | 11.9 | 131.5 | 25.4 | 38.7 | 56.7 | 8.5 | 29.1 | 75.9 | 17.0 | 696.2 | + 13.2 |
| 1966 J | 182.4 | 45.5 | 116.7 | 37.1 | 118.1 | 24.5 | 30.0 | 49.6 | 8.6 | 18.3 | 19.8 | 14.9 | 665.5 | + 40.9 |
| F | 134.6 | 15.3 | 119.8 | 9.3 | 108.7 | 29.0 | 30.0 | 45.3 | 9.0 | 16.7 | 8.4 | 9.0 | 535.1 | − 90.9 |
| M | 73.7 | 31.5 | 127.6 | 14.0 | 112.6 | 22.9 | 38.8 | 62.8 | 8.2 | 22.5 | 108.6 | 16.8 | 64.00 | − 69.5 |
| A | 87.0 | 76.6 | 135.7 | 14.7 | 98.7 | 23.8 | 30.2 | 53.8 | 6.1 | 19.0 | 32.4 | 6.3 | 584.3 | +138.8 |
| M | 84.0 | 165.6 | 192.0 | 30.4 | 118.9 | 23.7 | 36.4 | 69.1 | 9.9 | 18.0 | 6.6 | 14.7 | 769.3 | +189.7 |
| J | 105.6 | 28.8 | 123.2 | 8.9 | 126.8 | 19.2 | 45.1 | 70.9 | 7.1 | 18.6 | 79.1 | 12.0 | 645.3 | + 3.3 |
| J | 163.0 | 48.1 | 141.5 | 14.1 | 123.8 | 25.3 | 34.4 | 58.3 | 9.6 | 17.2 | 11.1 | 12.8 | 659.2 | − 42.4 |
| A | 170.9 | 23.0 | 119.9 | 9.7 | 129.2 | 33.8 | 37.9 | 67.0 | 7.8 | 14.5 | 28.7 | 11.8 | 654.2 | − 24.6 |

[1]This statement does not include any receipts other than regular budgetary revenues. Excluded for example, are all receipts arising from repayments of loans and advances, or from accumulations on annuity, pension and insurance funds. Figures are rounded and may not add to totals. **Sources: The Canada Gazette and Dept. of Finance.**

*April 1 to August 31.

## Table 117: federal government budgetary expenditures[1] (million dollars)

| fiscal year or month | defence expenditures | citizenship and immigration: agriculture | citizenship and immigration: citizenship and immigration | external affairs | finance: total | finance: public debt charges | finance: Subsidies and fiscal arrangements payments to provinces | labour: total | labour: tech. and vocational training assistance payments to provinces[2] | labour: unemployment insurance commission | mines and technical surveys | national health and welfare: total | national health and welfare: hospital insurance payments[3] | national health and welfare: family allowances | national health and welfare: unemployment assistance |
|---|---|---|---|---|---|---|---|---|---|---|---|---|---|---|---|
| A. to A.* | | | | | | | | | | | | | | | |
| 1965 | 570.0 | 44.4 | 46.3 | 33.5 | 691.8 | 458.2 | 160.7 | 13.5 | 19.7 | 38.5 | 43.6 | 441.0 | 117.7 | 229.3 | 33.0 |
| 1966 | 564.1 | 54.6 | 73.1 | 113.4 | 797.6 | 498.5 | 208.2 | 16.1 | 37.5 | 41.8 | 53.2 | 460.7 | 133.4 | 231.2 | 33.2 |
| 1964 J | 129.3 | 8.9 | 6.0 | 7.5 | 117.9 | 89.1 | 17.4 | 12.4 | 3.6 | 8.0 | 6.6 | 101.5 | 35.8 | 45.3 | 6.7 |
| J | 133.0 | 9.8 | 4.8 | 3.1 | 128.9 | 89.7 | 27.6 | 13.0 | 6.1 | 7.7 | 5.4 | 102.7 | 35.4 | 45.4 | 8.8 |
| A | 115.8 | 9.7 | 5.5 | 3.9 | 127.3 | 87.3 | 28.2 | 11.7 | 2.9 | 7.9 | 9.7 | 109.8 | 35.1 | 45.5 | 12.9 |
| S | 117.2 | 10.9 | 6.2 | 15.1 | 128.9 | 86.6 | 28.6 | 20.0 | 10.2 | 8.6 | 6.2 | 108.4 | 37.2 | 45.5 | 6.4 |
| O | 134.8 | 9.8 | 6.3 | 10.5 | 128.9 | 88.3 | 29.4 | 12.2 | 4.2 | 7.6 | 2.9 | 106.0 | 33.0 | 45.5 | 13.0 |
| N | 119.0 | 9.8 | 6.4 | 5.5 | 117.7 | 78.6 | 28.2 | 11.4 | 5.9 | 8.4 | 7.9 | 110.5 | 35.5 | 45.5 | 8.9 |
| D | 128.3 | 9.3 | 8.9 | 6.5 | 132.7 | 90.4 | 28.2 | 9.6 | 5.0 | 7.7 | 5.7 | 108.1 | 35.6 | 45.5 | 8.9 |
| 1965 J | 138.1 | 8.6 | 6.2 | 12.1 | 163.9 | 86.8 | 40.1 | 12.7 | 9.9 | 8.3 | 2.6 | 106.2 | 23.2 | 45.7 | 17.1 |
| F | 108.5 | 8.5 | 6.8 | 6.9 | 139.2 | 86.8 | 43.5 | 15.7 | 4.3 | 7.7 | 3.8 | 95.3 | 34.3 | 45.7 | 2.6 |
| M | 270.3 | 69.0 | 14.0 | 54.2 | 169.2 | 88.7 | 51.3 | 66.8 | 42.2 | 9.1 | 13.6 | 203.6 | 92.9 | 45.8 | 22.0 |
| A | 81.2 | 4.8 | 2.7 | 2.1 | 136.0 | 93.5 | 32.2 | 1.0 | – | 6.6 | 2.6 | 52.5 | – | 45.8 | – |
| M | 114.8 | 6.8 | 6.4 | 2.9 | 135.5 | 91.9 | 29.8 | 2.1 | 1.8 | 7.8 | 11.2 | 102.7 | 29.8 | 45.8 | 12.7 |
| J | 121.2 | 9.6 | 8.1 | 4.5 | 141.3 | 94.0 | 29.2 | 1.6 | 3.0 | 7.7 | 11.2 | 93.7 | 27.1 | 45.8 | 5.1 |
| J | 130.7 | 10.0 | 14.3 | 12.0 | 145.9 | 90.2 | 39.6 | 7.5 | 9.5 | 8.0 | 5.6 | 93.0 | 28.6 | 45.9 | 5.4 |
| A | 122.1 | 13.1 | 14.7r | 12.0 | 133.1r | 88.5 | 29.9 | 1.3r | 5.3r | 8.4 | 13.1r | 99.1 | 31.6 | 46.0 | 9.8 |
| S | 120.6 | 15.4 | 7.0 | 6.1 | 136.4 | 91.6 | 29.7 | 14.8 | 7.1 | 7.9 | 6.0 | 105.0 | 28.1 | 46.0 | 5.4 |
| O | 128.0 | 16.8 | 8.2 | 7.3 | 140.6 | 94.9 | 28.6 | 29.5 | 19.4 | 8.6 | 5.6 | 102.7 | 26.4 | 46.0 | 13.9 |
| N | 118.8 | 14.4 | 8.2 | 9.4 | 149.5 | 86.5 | 50.0 | 20.6 | 12.9 | 8.2 | 8.0 | 94.8 | 27.1 | 46.1 | 8.1 |
| D | 129.4 | 13.2 | 10.3 | 8.3 | 175.0 | 92.2 | 65.9 | 16.4 | 7.8 | 8.1 | 6.8 | 69.7 | –3.6 | 46.0 | 9.8 |
| 1966 J | 130.9 | 10.6 | 8.0 | 11.4 | 151.9 | 88.0 | 51.3 | 12.4 | 8.1 | 9.1 | 5.0 | 96.9 | 26.6 | 46.1 | 7.4 |
| F | 127.8 | 10.6 | 9.4 | 12.6 | 170.5 | 88.1 | 41.4 | 10.4 | 6.7 | 8.0 | 6.4 | 102.2 | 31.0 | 46.1 | 8.4 |
| M | 169.3 | 11.6 | 10.1 | 21.2 | 145.0 | 84.9 | 38.3 | 25.9 | 22.3 | 7.4 | 5.5 | 103.9 | 29.2 | 46.1 | 10.7 |
| A | 85.9 | 5.5 | 3.2 | 3.7 | 153.8 | 100.6 | 40.2 | 0.3 | – | 7.0 | 9.1 | 53.6 | – | 46.2 | 0.2 |
| M | 100.0 | 11.4 | 10.8 | 3.5 | 157.7 | 97.1 | 41.0 | 2.5 | 6.8 | 8.4 | 9.5 | 108.8 | 36.0 | 46.2 | 11.1 |
| J | 127.8 | 13.2 | 19.7 | 17.6 | 163.6 | 103.0 | 39.0 | 4.6 | 9.9 | 8.1 | 9.9 | 98.6 | 31.3 | 46.2 | 4.7 |
| J | 128.0 | 12.1 | 15.3 | 47.0 | 167.4 | 99.1 | 49.1 | 6.6 | 5.7 | 8.9 | 9.9 | 97.4 | 31.6 | 46.2 | 8.1 |
| A | 122.3 | 12.4 | 24.0 | 41.7 | 155.1 | 98.6 | 39.9 | 2.1 | 15.1 | 9.4 | 14.8 | 102.4 | 34.5 | 46.4 | 9.1 |

| fiscal year or month | national revenue | northern affairs & national resources | post office | public works | trade and commerce | transport: total | transport: air services | transport: railway & steamship services | transport: board of transport commissioners | veterans affairs: total | veterans affairs: pensions for disability or death | veterans affairs: war veterans allowances and other benefits[4] | all other expenditures | total expenditures |
|---|---|---|---|---|---|---|---|---|---|---|---|---|---|---|
| A. to A.* | | | | | | | | | | | | | | |
| 1965 | 37.8 | 44.6 | 87.7 | 80.1 | 9.8 | 130.2 | 46.5 | 21.6 | 12.2 | 150.1 | 76.6 | 65.8 | 233.2 | 2,696.2 |
| 1966 | 39.7 | 61.8 | 93.4 | 79.7 | 14.0 | 146.7 | 53.1 | 22.9 | 12.8 | 148.8 | 76.3 | 64.6 | 288.8 | 3,047.5 |
| 1964 J | 7.1 | 6.6 | 17.2 | 13.3 | 6.7 | 22.7 | 8.8 | 4.1 | 1.3 | 27.8 | 14.2 | 12.2 | 38.4 | 537.9 |
| J | 7.2 | 5.3 | 17.0 | 12.8 | 5.5 | 25.1 | 10.0 | 6.3 | 0.1 | 27.7 | 13.8 | 12.5 | 38.5 | 547.5 |
| A | 6.6 | 7.2 | 16.6 | 13.0 | 4.5 | 32.9 | 10.3 | 8.9 | 1.3 | 26.5 | 13.9 | 11.1 | 37.4 | 546.0 |
| S | 8.2 | 8.1 | 16.6 | 20.0 | 6.7 | 31.0 | 12.4 | 5.8 | 0.9 | 28.6 | 14.8 | 12.3 | 40.8 | 581.5 |
| O | 7.1 | 7.6 | 17.2 | 19.7 | 4.3 | 20.7 | 10.2 | 2.8 | 0.7 | 27.3 | 14.1 | 11.8 | 37.6 | 560.5 |
| N | 7.1 | 6.9 | 17.0 | 20.2 | 6.0 | 27.8 | 11.9 | 6.2 | 0.2 | 29.2 | 14.3 | 12.5 | 39.0 | 549.8 |
| D | 7.0 | 7.7 | 19.3 | 20.7 | 5.6 | 88.4 | 11.1 | 8.1 | 58.7 | 38.1 | 19.3 | 17.4 | 55.9 | 698.5 |
| 1965 J | 7.3 | 7.4 | 19.5 | 19.0 | 6.3 | 30.0 | 11.6 | 1.4 | 6.1 | 29.8 | 15.1 | 13.3 | –17.8 | 560.2 |
| F | 7.0 | 5.9 | 18.4 | 16.1 | 4.3 | 27.2 | 9.7 | 4.9 | 1.4 | 29.5 | 15.7 | 12.5 | 29.4 | 530.2 |
| M | 8.4 | 12.6 | 26.8 | 58.3 | 16.7 | 124.1 | 23.5 | 46.9 | 6.3 | 34.9 | 16.8 | 16.4 | 72.0 | 1,223.6 |
| A | 6.9 | 6.9 | 12.1 | 5.3 | 1.3 | 18.6 | 5.0 | 2.7 | 5.1 | 28.9 | 15.3 | 12.3 | 39.8 | 409.3 |
| M | 7.6 | 8.5 | 17.0 | 13.3 | 2.0 | 17.4 | 7.5 | 0.1 | 1.6 | 29.4 | 15.4 | 12.5 | 40.9 | 526.3 |
| J | 7.4 | 10.0 | 16.8 | 21.2 | 2.0 | 25.4 | 9.1 | 6.7 | 0.6 | 30.5 | 15.5 | 13.4 | 44.4 | 556.6 |
| J | 7.6 | 11.2 | 17.2 | 16.1 | 2.3 | 40.4 | 11.1 | 10.5 | 3.9 | 30.4 | 15.1 | 13.6 | 49.4 | 601.6 |
| A | 8.2 | 8.1r | 24.6r | 24.2r | 2.1r | 28.5 | 13.9 | 1.5 | 0.9 | 30.8 | 15.2 | 14.1r | 59.0 | 602.4 |
| S | 7.5 | 8.5 | 18.9 | 21.5 | 5.9 | 31.0 | 13.1 | 2.7 | 1.1 | 32.4 | 16.2 | 13.7 | 36.5 | 581.4 |
| O | 7.8 | 12.2 | 18.9 | 28.1 | 6.9 | 30.0 | 13.2 | 2.0 | 0.6 | 30.5 | 15.2 | 13.9 | 37.7 | 619.4 |
| N | 7.4 | 6.5 | 18.8 | 26.3 | 5.9 | 31.7 | 14.0 | 1.2 | 0.6 | 33.2 | 15.5 | 16.3 | 50.3 | 612.0 |
| D | 7.8 | 9.9 | 25.0 | 22.3 | 5.8 | 92.0 | 11.0 | 7.8 | 56.7 | 32.0 | 15.3 | 15.2 | 51.0 | 683.0 |
| 1966 J | 8.7 | 7.5 | 22.6 | 21.5 | 5.9 | 42.2 | 12.4 | 14.8 | 2.1 | 33.2 | 15.1 | 16.5 | 46.8 | 624.6 |
| F | 8.2 | 6.0 | 19.7 | 27.0 | 5.5 | 30.8 | 10.4 | 2.4 | 3.1 | 24.0 | 15.2 | 12.2 | 46.9 | 626.0 |
| M | 8.1 | 8.7 | 21.2 | 33.8 | 6.5 | 33.4 | 12.2 | 5.3 | 3.6 | 31.5 | 16.2 | 14.4 | 66.3 | 709.4 |
| A | 7.7 | 7.3 | 13.4 | 5.4 | 1.3 | 17.3 | 5.7 | 5.7 | 1.8 | 27.9 | 15.0 | 11.5 | 43.1 | 445.5 |
| M | 8.3 | 11.7 | 19.9 | 17.8 | 2.6 | 23.8 | 8.7 | 0.1 | 5.1 | 29.8 | 15.4 | 12.9 | 53.1 | 579.6 |
| J | 7.3 | 13.2 | 20.1 | 14.5 | 3.3 | 31.1 | 11.8 | 5.4 | 1.0 | 30.8 | 15.7 | 13.5 | 58.6 | 642.0 |
| J | 7.1 | 14.4 | 19.7 | 18.4 | 3.3 | 40.1 | 12.0 | 8.8 | 3.8 | 30.5 | 14.9 | 14.0 | 75.5 | 701.6 |
| A | 9.3 | 15.1 | 20.3 | 23.6 | 3.5 | 34.4 | 14.9 | 3.0 | 1.1 | 29.8 | 15.2 | 12.8 | 58.6 | 678.8 |

Note: Some of the current statistics in this table are not entirely comparable to the corresponding figures of previous years due to transfers of duties which took place during the current year and which have not been adjusted.

[1]This statement does not include any disbursements other than regular budgetary expenditures. Excluded, for example, are all government outlays arising from increases in loans, advances and investments. [2]Under the Technical and Vocational Training Assistance Act. [3]Government contributions under the Hospital Insurance and Diagnostic Services Act. [4]Includes treatment and rehabilitation services. **Sources: Canada Gazette and Dept. of Finance.**

*April 1 to August 31.

# LIST OF STATISTICAL TABLES


POPULATION STATISTICS — Page

1. Population ... 1
2. Immigration by Countries ... 1
3. Immigration to Canada by (Intended) Occupational Groups ... 1
4. Births ... 2
5. Deaths ... 2
6. Marriages ... 2

INCOME, EXPENDITURE, PRODUCTION

*7. National Income and Gross National Product ... 3
*8. Gross National Expenditure, Current Dollars ... 3
*9. Gross National Expenditure, Constant Dollars ... 4
*10. Source of Personal Income ... 4
*11. Disposition of Personal Income ... 5
*12. Source and Disposition of National Saving ... 5
*13. Government Revenue ... 6
*14. Government Expenditure ... 7
*15. Real Domestic Product by Industry of Origin ... 8
*16. Industrial Production ... 9

LABOUR

*17. Wages and Salaries, by Provinces ... 14
*18. Wages and Salaries, by Industries ... 15
19. Labour Force ... 16
*20. Labour Force by Region ... 16
*21. Employed by Region ... 17
*22. Employed Non-Agriculture by Region ... 17
*23. Unemployed by Region ... 18
*24. Unemployment Rate by Region ... 18
*25. Not in the Labour Force by Region ... 19
26. Activities of Unemployment Insurance Commission ... 19
27. Time Lost in Work Stoppages ... 20
*28. Employment Indexes, Industrial Divisions ... 21
*29. Employment Indexes, by Provinces ... 22
30. Employment Indexes, Manufacturing ... 23
31. Wages and Salaries, Industrial Divisions ... 23
32. Wages and Salaries, Manufacturing ... 24
33. Wages and Salaries, by Provinces ... 24
34. Average Hourly Earnings ... 25
35. Average Weekly Hours ... 26

PRICES

36. Industry Selling Price Indexes ... 27
37. General Wholesale Index ... 29
38. Other Wholesale Price Indexes ... 30
39. Consumer Price Indexes ... 30

MANUFACTURING

40. Manufacturing Shipments, Selected Industries ... 31
41. Manufacturing Inventories, Selected Industries ... 32
*42. Shipments, by Economic Use Groups ... 33
*43. Inventories, by Economic Use Groups ... 34
*44. New Orders, by Economic Use Groups ... 35
*45. Total Inventories, Shipments, Orders ... 36
46. Tobacco and Beverages ... 37
47. Rubber ... 37
48. Rubber Products ... 38
49. Raw Hides, Skins, Finished Leather ... 38
50. Production Leather Footwear ... 39
51. Primary Textiles ... 39
52. Garment Shipments ... 40
53. Production of Sawn Lumber ... 41
54. Pulpwood, Woodpulp and Newsprint ... 41
55. Primary Iron and Steel ... 42
56. New Motor Vehicles ... 43
57. Refrigerators and Washing Machines ... 44
58. Radio and Television Sets ... 44

FUEL, POWER, MINING

59. Total Electric Power ... 45
60. Electric Power Available, by Provinces ... 45
61. Coal and Coke ... 46
62. Crude Oil and Natural Gas ... 46
63. Petroleum Products ... 47

FUEL, POWER, MINING—Continued — Page

64. Metals ... 48
65. Non-Metallic Minerals ... 49

CONSTRUCTION

66. Mortgage Loans Approvals ... 49
*67. Building Permits by Types ... 50
68. Building Permits by Provinces ... 50
69. Dwelling Units, Started, All Areas ... 51
70. Dwelling Units, Completed, All Areas ... 51
71. Dwelling Units, under Construction, All Areas ... 51
72. Dwelling Units Started, Centres 5,000 and Over ... 52
73. Dwelling Units Completed, Centres 5,000 and Over ... 52
74. Building Materials ... 53

FOOD AND AGRICULTURE

75. Farm Cash Receipts, by Sources ... 54
76. Farm Cash Receipts, by Provinces ... 54
77. Farm Implement and Equipment Sales at Wholesale Prices, by Provinces ... 54
78. Slaughter and Cold Storage Stocks ... 55
79. Selected Agricultural Prices ... 55
80. Exports of Grains and Livestock Products ... 56
81. Milk, Milk Products and Eggs ... 56
82. Fish ... 57
83. Manufactured Food ... 57
84. Sugar ... 58

DOMESTIC TRADE

*85. Value of Retail Trade ... 59
86. Department Store Sales and Stocks ... 61
87. Wholesale Trade ... 61
88. Chartered Banks' General Loans ... 62
89. Retail Credit, by Types of Store ... 62
*90. Consumer Credit, Selected Holders ... 63

EXTERNAL TRADE

*91. Merchandise Exports by Major Countries and Areas ... 64
*92. Merchandise Imports by Major Countries and Areas ... 65
93. Merchandise Exports by Commodities ... 66
94. Merchandise Imports by Commodities ... 68
95. Canadian Balance of International Payments, Current Account, all countries ... 70
96. Canadian Balance of International Payments, Current Account, Country Distribution ... 70
97. Canadian Balance of International Payments, Capital Account, all Countries ... 70

TRANSPORTATION

98. Carloadings of Revenue Freight ... 71
99. Railway Operating Statistics ... 72
100. Operating Statistics of Canadian Motor Carriers ... 72
101. Operating Statistics of Canadian and Foreign Air Carriers ... 73
102. Operating Statistics of Canadian Pipelines ... 73
103. Shipping and Canal Traffic ... 74

FINANCE

104. Commercial Failures and Liabilities ... 74
105. Bank of Canada ... 75
106. Chartered Banks ... 76
107. Currency and Chartered Bank Deposits ... 77
108. Cheques Cashed in Clearing Centres ... 78
109. Life Insurance Sales ... 78
110. Life Insurance Payments ... 79
111. Payments on Death Claims ... 79
112. Security Issues and Retirements ... 79
*113. Corporation Profits ... 80
114. Security Prices ... 81
115. Stock Exchange Statistics ... 82
116. Government Revenues ... 82
117. Government Expenditures ... 83


*These tables include both original and seasonally adjusted data.*

NOTE: *Symbols used throughout the Review: (...) means not "available"; (—) means "nil" or "less than can be shown with number of digits used". (p) signifies "preliminary" and (r) indicates "revised".*

STATISTICS CANADA LIBRARY
BIBLIOTHÈQUE STATISTIQUE CANADA
1010734904