CATALOGUE No.
11-003
MONTHLY

CANADIAN STATISTICAL REVIEW

Feature Articles:

(1) National Accounts, Income and Expenditure, First Quarter 1966

(2) The Canadian Labour Force

JULY 1966

VOLUME 41, NUMBER 7

DOMINION BUREAU OF STATISTICS, OTTAWA, CANADA

CANADIAN STATISTICAL REVIEW
JULY 1966

Published by the Authority of the Minister of Trade and Commerce

CONTENTS

National Accounts, Income and Expenditure, First Quarter 1966 ..... Page i

The Canadian Labour Force ..... Page viii

Selected Economic Indicators ..... Page S-1

Statistical Tables ..... Page 1

List of Statistical Tables ..... Inside Back Cover

A NOTE TO USERS

Employment and Payroll Statistics:

The May edition of the Review provided users with the latest revisions on employment and payroll statistics according to the 1960 Standard Industrial Classification, with all indexes revised to a 1961=100 time base. Only unadjusted data were presented at that time in Tables 28 to 35 inclusive.

With this issue, the seasonally adjusted series are introduced in Table 28 and Page S-3 for employment indexes by industrial divisions and in Table 29, by province. In addition, Page S-4 of this issue provides seasonally adjusted data on average hourly earnings and weekly hours in manufacturing.

The historical record for the above adjusted series will be available in the D.B.S. February 1966 publications entitled "Employment and Weekly Wages and Salaries" (Catalogue No. 72-002) and Man-Hours and Hourly Earnings (Catalogue No. 72-003).

Annual Supplement to the Review:

The fifth issue of the Annual Supplement to the Review (1965 edition) will appear in print shortly and will carry the latest revised figures and the complete historical record of all series appearing in the S- pages.

Annual Subscription: $5.00 — Single copy: 50c.

This review and other publications of the Dominion Bureau of Statistics, including a free annotated catalogue of current publications, may be ordered from the Information and Public Relations Division, Dominion Bureau of Statistics, Ottawa, Ontario, and remittances made payable to the Receiver General of Canada.

2204-501

ROGER DUHAMEL, F.R.S.C., Queen's Printer and Controller of Stationery, Ottawa, 1966

NATIONAL ACCOUNTS, INCOME AND EXPENDITURE
FIRST QUARTER, 1966

Introductory Review

Gross National Product rose to a level of $55.7 billion in the first quarter, an increase of 3.6 per cent from the preceding quarter. Prices again advanced by approximately 1 per cent reducing the gain to 2.5 per cent in real terms. This strong advance was partly attributable to irregular factors in the external sector.

Exports of goods and services showed the strongest advance of any quarter in the five-year expansion. Most of this irregular increase was in merchandise exports which were unusually high for this season. This was supplemented by sharp advances in travel, freight and shipping and interest and dividend receipts. In addition imports advanced by only a small amount because of the Ontario trucking strike and other factors. The net effect of these external transactions was to narrow the deficit on current account, (on a National Accounts basis), from $1.5 billion in the fourth quarter to $.8 billion in the first quarter.

Fixed capital formation increased by less than 3 per cent between the fourth and first quarters, but this summary figure obscures some divergent movements among the components. Housing showed only a fractional increase and investment in machinery and equipment declined slightly. On the other hand, investment in plant continued to rise sharply. As in the last quarter, business accumulated stocks, thus adding to the demands on production, but the rate of accumulation was somewhat lower than in the preceding period.

Personal spending in the current quarter continued to show strength, advancing by 2 per cent from the previous quarter.

Expenditure on goods and services by all levels of government rose by nearly 4 per cent; the increase of 5 per cent at the federal level being almost entirely attributable to special increases in military pay and allowances, while provincial and municipal expenditures rose by 3 per cent. With revenues rising more than expenditures, the surplus for all levels combined reached a level of three quarters of a billion dollars, the highest since 1951. Most of this increase resulted from receipts from the Canada and Quebec pension plans.

The salient developments on the income side of the Accounts in the quarter were a marked gain in labour income, reflecting not only the buoyancy of the labour market but also sharp increases in supplementary labour income, following the introduction of the Canada and Quebec pension plans at the beginning of the year. There was a modest increase in corporate profits after a slight decline in the preceding period. Accrued net income of farm operators from farm production was estimated to have been somewhat higher, with larger receipts from livestock production exceeding the assumed drop in income from grain production if the 1966 crop is average rather than unusually large as it was last year. A decidedly large gain in military pay and allowances was the result of the payment of a bonus for re-engagement. The quarterly charge in personal income in relation to Gross National Product and in the composition of personal income are of considerable interest and are described in some detail under a separate heading.

Price Movements

As previously mentioned, Gross National Product rose by 2½ per cent in constant dollars, while the price component of GNP increased by a little over 1 per cent.

The implicit price index of consumer expenditure rose by about 1 per cent on a seasonally adjusted basis. This increase is shown in some detail in the following table.

Personal Expenditure
Per Cent Change in Implicit Price Indexes, Seasonally Adjusted

	4th Q 1965 to 1st Q 1966	1st Q 1965 to 1st Q 1966
Services	1.0	3.3
Durable goods	- .5	- 1.0
Non-durables (excluding food)	.6	1.8
Non-food commodities	.3	.9
Food	3.1	7.5
Totals	1.1	3.1

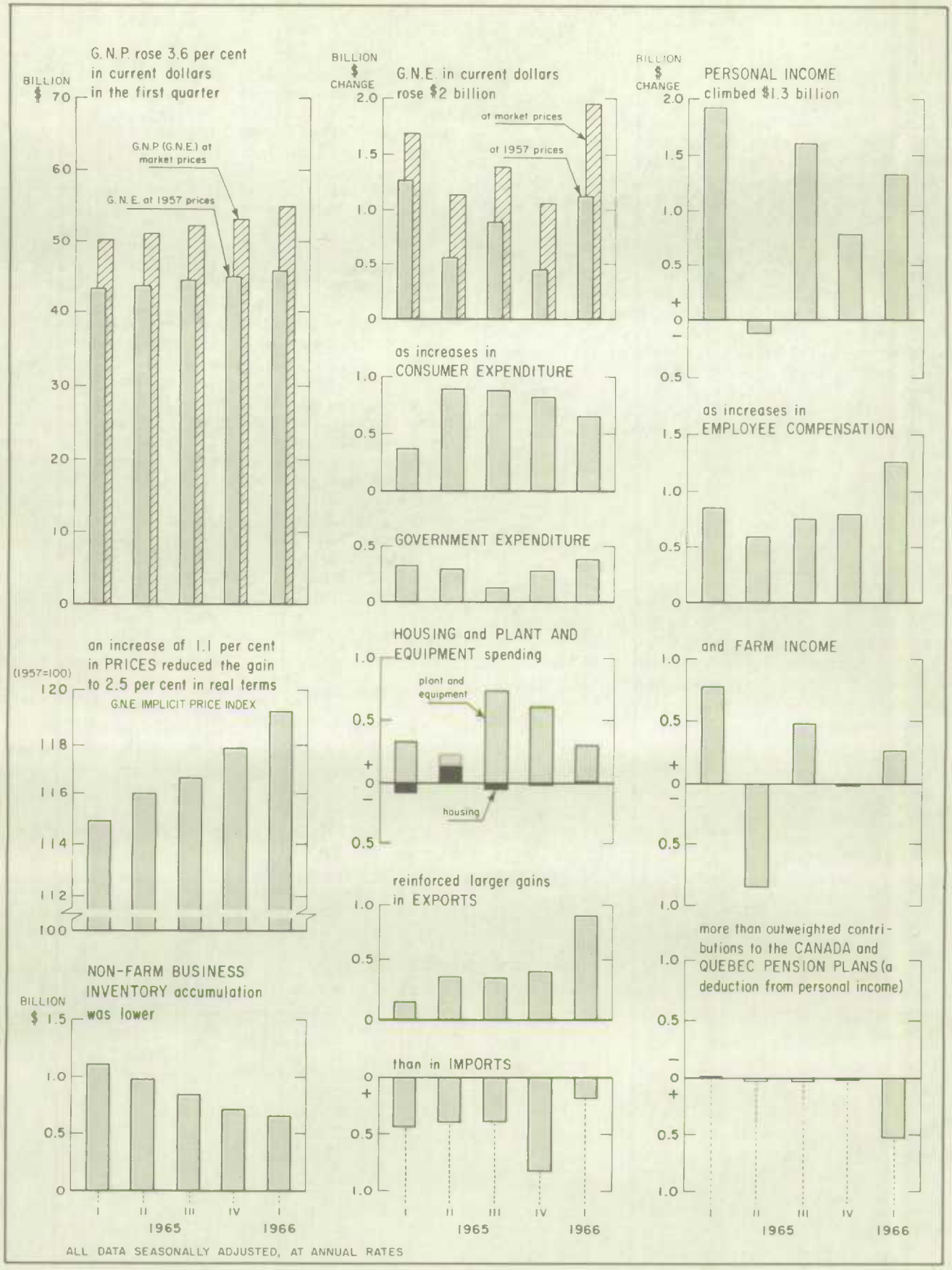
G. N. P. rose 3.6 per cent in current dollars in the first quarter
BILLION $
G.N.P. (G.N.E.) at market prices
G. N. E. at 1957 prices
G.N.E. in current dollars rose $2 billion
BILLION $ CHANGE
at market prices
at 1957 prices
PERSONAL INCOME climbed $1.3 billion
as increases in CONSUMER EXPENDITURE
as increases in EMPLOYEE COMPENSATION
GOVERNMENT EXPENDITURE
an increase of 1.1 per cent in PRICES reduced the gain to 2.5 per cent in real terms
(1957=100)
G.N.E. IMPLICIT PRICE INDEX
HOUSING and PLANT AND EQUIPMENT spending
plant and equipment
housing
and FARM INCOME
reinforced larger gains in EXPORTS
than in IMPORTS
more than outweighted contributions to the CANADA and QUEBEC PENSION PLANS (a deduction from personal income)
NON-FARM BUSINESS INVENTORY accumulation was lower
1965
1966
ALL DATA SEASONALLY ADJUSTED, AT ANNUAL RATES

It is apparent that much of the rise in prices in both the current quarter and over the past twelve months has occurred in food prices. Within food the increase is largely attributable to meat. Non-durable goods price increases were noted in items such as clothing. The following table summarizes selected food price movements in the consumer price index based on data unadjusted for seasonality.

Consumer Price Index
Percentage Change for Selected Food Prices

Item	4th Q 1965 to 1st Q 1966	1st Q 1965 to 1st Q 1966
Beef	6.8	14.0
Pork	9.5	33.7
Other meats	6.6	11.3
Fish	3.0	10.8
Poultry	5.5	8.7
Total meat, fish and poultry	7.1	17.7

The substantial rise in meat prices, especially beef and pork, was largely the result of supply shortages in the United States.

The implicit price index for business gross fixed capital rose by 0.9 per cent as compared with 1.2 per cent for the fourth quarter 1965. Machinery and equipment prices showed a rise of 0.6 per cent for the second consecutive quarter. However, the bulk of the rise in the over-all index was due to sharp cost increases in the construction industry – 1.6 per cent for new residential construction and 0.9 per cent for non-residential construction. Both wage rates and cost of materials moved upward, the former by 2.1 per cent and the latter by 0.8 per cent.

Discounting weighting shifts, prices of merchandise exports rose by 1 per cent. However, this rise concealed fairly sharp compensating movements within constituent groups. Export prices of live animals rose 10.2 per cent; of meats and preparations 6.2 per cent; of wheat 3.1 per cent; and of copper 12.5 per cent, reflecting supply conditions in world markets. There were significant declines in the export prices of lumber, wood pulp and certain metals.

The Demand Components

Consumer expenditure on goods and services advanced about 2 per cent to reach a level of $34.0 billion at seasonally adjusted annual rates. With prices increasing by about 1 per cent, there was an equivalent rise in real terms. Durable goods set the pace with a 5 per cent gain after showing a decline of 1 per cent in the previous quarter. Non-durable goods and services registered smaller gains of 1 and 2 per cent respectively.

Within the durable goods group, the pace was set by home furnishings, furniture and appliances which taken together showed a gain of about 7 per cent, the largest increase since the beginning of the current expansion. Purchases of new cars declined fractionally as did personal purchases of used cars. However trade-ins, which are deducted from purchases of new and used cars, declined substantially, with the result that the net expenditures on new and used cars increased by close to 2 per cent.

During the first quarter of 1966 spending on most types of services increased. Expenditures on shelter and on household operations expanded by about 2½ per cent, a higher growth rate than at any time during the previous year. Expenditures on medical care, purchased transportation, and personal care were up between 1½ and 2 per cent. User operated transportation was off about 1½ per cent from its level in the previous quarter.

Most of the components contributed to the slightly more than 1 per cent rise in non-durable goods. In a period of rising prices outlays on food rose by 2 per cent. Purchases of alcoholic beverages and tobacco also increased, the latter by almost 6 per cent following a drop in the fourth quarter. Outlays on clothing continued the quarterly advances evident from the third quarter of 1962, rising by 2½ per cent in the most recent quarter. The strength exhibited by these commodities was dampened by a

1½ per cent decline in the purchases of fuel for home heating, while expenditures on gas, oil and grease were unchanged from the previous quarter.

Turning to capital formation, outlays for housing at $2.1 billion were practically unchanged from the previous quarter. There may be some under-estimation in this figure as it is based partly on completions. The deadline under the Winter House-Building Incentive Program for single and small multiple dwelling structures was stretched from March 31 to April 15. This has caused a shift from March to April in the number of completions which may not represent a corresponding shift in the value of construction which took place.

The value of new non-residential construction totalled $4.6 billion in the first quarter, up 8 per cent from the fourth. Strong employment increases reported in both building and engineering construction, together with some increases in both labour and material input prices, raised the estimated value of work put in place.

Outlays on new machinery and equipment dropped 1 per cent to a level of $4.8 billion in the first quarter. The drop was centered in spending on farm and non-farm machinery and equipment, partly reflecting less buoyant imports, which more than offset a sharp rise in outlays for commercial and passenger vehicles for business use.

Non-farm business inventories continued to increase but at a slightly diminished rate; allowing for seasonal variation, stocks were accumulated at an annual rate of $644 million in the first quarter. While manufacturing and retail trade contributed equally to this stock build-up, wholesale trade showed a depletion. The following table shows the value of the physical change in non-farm business inventories in the first and previous quarter.

Change in Non-farm Business Inventories
Seasonally adjusted, annual rates

	4th Q 1965	1st Q 1966
	millions of dollars	
Manufacturing	488	320
Durables	476	396
Non-durables	12	- 76
Wholesale	72	- 104
Retail	108	324
"Other" industries	28	104
Grand totals	**696**	**644**

Manufacturing stocks, at the total level, continued to increase but at a substantially reduced rate when compared with the previous quarter. This reduction was due to the slow-down in the addition to the stocks of durables and to the depletion in the stocks of non-durables. Within durables, all manufacturers increased their stock except those of primary metal, machinery and metal fabricating. Within non-durables, the accumulation of stock of the food and rubber industries was to a large extent offset by depletions in the leather, textiles and particularly the paper industries. Additions to stocks were evident, at every stage of manufacture, with the stocks of finished products recording the highest rate. With new orders increasing by more than shipments, the quarter ended with an increase in the backlog of unfilled orders. The stock-to-shipments ratio fell below the average ratio of the present economic expansion.

Wholesale inventories were depleted as both durable and non-durable trades, at the total level, drew down their stocks. The stock-to-sales ratio increased slightly. Retail inventories increased faster than in the previous quarter. The small increment in the stocks of motor vehicle dealers in the first quarter, in part reflected the exceptionally high level of motor vehicle sales in the month of March, a sales level that may have been influenced by purchases made in anticipation of the increased sales tax in the province of Ontario. Data for April indicated that stocks subsequently rose.

The deficit in Canada's external account on a National Accounts basis moved from a seasonally adjusted annual rate of $1,504 million in the fourth quarter to $796 million in the first. The change of $708 million resulted from a turn-round of $584 million from deficit to surplus in merchandise trade augmenting an improvement by $124 million in non-merchandise trade.

Exports and Imports of Goods and Services

Seasonally adjusted at annual rates in millions of dollars

	Goods			Services			Current balance
	Exports	Imports	Net	Exports	Imports	Net	
1965 – 1st Q	8,268	8,120	148	2,356	3,468	- 1,112	- 964
2nd Q	8,552	8,312	240	2,420	3,680	- 1,260	- 1,020
3rd Q	8,812	8,652	160	2,504	3,740	- 1,236	- 1,076
4th Q	9,316	9,460	- 144	2,396	3,756	- 1,360	- 1,504
1966 – 1st Q	10,012	9,572	440	2,600	3,836	- 1,236	- 796
4th Q 1965 to 1st Q 1966 % change	7.5	1.2		8.5	2.1		

Discounting for normal seasonality, export gains were made in wheat clearances, aluminum, copper, iron ore and scrap iron, asbestos, newsprint, motor vehicles and non-farm machinery. But exports of motor vehicles and parts have recently risen sharply and the new eventual seasonal patterns of these movements have not yet been established.

Declines were recorded in fish, lumber and wood pulp, nickel and zinc, natural gas, crude petroleum, fertilizers and farm machinery. Data are not yet available to identify import commodity changes. The Ontario trucking strike in the first quarter was a significant factor in retarding some imports.

The improvement in service transactions can be ascribed mainly to changes in the interest and dividend and the tourist and travel accounts.

The Income Components

Seasonally adjusted wages, salaries, and supplementary labour income had a record increase of 4.2 per cent in the first quarter.[1] The supplementary labour income component, which includes employer contributions under pension plans, rose sharply this quarter because of the introduction of the Canada and Quebec pension plans. Total wages and salaries in the first quarter advanced 3.6 per cent from the previous quarter. This disparity in rates of increase is the result of the introduction of the Canada and Quebec pension plans through which employer contributions raised supplementary labour income payments to a new high level. The gain in total wages and salaries was about equally shared by higher average earnings and an increase in the numbers of paid workers.

The goods-producing industries advanced 4 per cent. Wages and salaries in both the primary industry group and in manufacturing rose about 3½ per cent in the first quarter.

Seasonally adjusted wages and salaries in the service-producing industries advanced more than 3 per cent in the quarter. The effect of retroactive wage payments to federal government employees was almost completely offset by industrial disputes in transportation and in community services. The gain of over 5 per cent in government non-military wages and salaries reflects the retroactive wage payments, while the smaller increase of 1½ per cent in the transportation, communication and other utilities group reflects industrial disputes in the Ontario trucking industry. Advances of over 3 per cent were recorded in the finance and service industries and wages and salaries in trade increased almost 3½ per cent in the first quarter.

Corporation profits (before taxes and before dividends paid to non-residents) rose in the first quarter to a seasonally adjusted annual rate of $5.5 billion, an advance of about 3 per cent over the previous quarter.

Total profits of the manufacturing group increased 10 per cent or $236 million at annual rates. Considerable strength was displayed by the wood, chemical and metals industries, advancing 49, 16 and 14 per cent respectively. In absolute terms these advances amounted to $68, $36 and $108 million. Further increases were recorded by petroleum and

[1] Estimates of labour income in the National Accounts are usually based on complete data for the quarter. However, on this occasion, because of implementation of the new standard industrial classification, together with methodological changes affecting the underlying employment data, it was necessary to make the estimates on the basis of figures for the first two months of the year only.

coal, 23 per cent, and food and beverages, 8 per cent. Profits in the paper industry declined for the fifth consecutive quarter; first quarter profits were down $48 million, 24 per cent from the previous quarter.

Other industries advancing vigorously were wholesale trade which was up 16 per cent, and services which were up 37 per cent. Mining profits remained unchanged. Profits fell in transportation, storage and communication by $144 million, in finance by $28 million, and in other non-manufacturing by $44 million.

Rent, interest and miscellaneous investment income declined by one per cent over the fourth quarter of last year.

Accrued net income of farm operators from farm production increased by almost 7 per cent in the first quarter from the fourth quarter rate. The strength in farm net income came mainly from much higher livestock production in large part a reflection of sharply rising livestock prices. Income from grain production is estimated to have declined during the quarter as the value of the 1966 crop, based on acreage intentions and ten-year average yields, would be 10 per cent lower than the value of the 1965 crop.

Net income received by farm operators increased by over 16 per cent to a level of $1,992 million in the quarter. This very sharp increase was due to large payments made by the Canadian Wheat Board.

Net income of unincorporated business, seasonally adjusted at annual rates, showed little change in the first quarter of 1966; the changes in the individual industries were small and largely offsetting.

The Personal Sector

To summarize developments in the personal sector, the 3.3 per cent increase in personal income in the first quarter was significantly lower than the 3.6 per cent increase in Gross National Product. The inauguration of the Canada and Quebec pension plans at the beginning of the year raised the outlays in respect of employer and employee contributions to social insurance and government pension funds (which are deducted from personal income) to approximately $1.5 billion, that is more than $500 million higher than in the previous quarter. These supplementary payments explain in part the relatively large increase in total labour income of 4.2 per cent when wages and salaries were up only 3.6 per cent. Other changes in the composition of personal income may be noted. The effect on farm income of higher receipts from livestock production has already been referred to. In addition, large payments were made to farmers by the Wheat Board. In this situation net income received by farm operators rose 16½ per cent in the quarter. Military pay and allowances rose more than 20 per cent, largely as a result of the bonus given to members of the Armed Services who re-engaged for a specified period of years.

Personal disposable income rose fractionally less than personal income, partly as a result of higher income tax payments. With personal spending rising 2 per cent as against a gain of 3.2 per cent in income available for spending, the quarterly rate of personal saving rose sharply. The large payment to farmers by the Wheat Board is undoubtedly one of the important factors in this development.

The Government Sector

Seasonally adjusted at annual rates, total revenues of all governments combined, excluding inter-governmental transfers, rose by almost 4 per cent in the first quarter to a rate of $17,824 million. Most of the increase was the result of employer and employee contributions to the Canada and Quebec pension plans which began operations the 1st January 1966. Other revenue components showed partially offsetting movements. Revenue from direct taxes remained virtually flat as the gain in personal direct taxes was almost offset by a decline in corporation direct taxes. Revenue from indirect taxes rose by about 3 per cent, the largest gain occurring in municipal real property taxes. Investment income declined by 4 per cent from an irregularly high fourth quarter rate.

Total expenditures of all governments combined increased by almost 2 per cent to a rate of $17,076 million. Expenditures on goods and services experienced the largest absolute gain. At the federal level, defence outlays rose sharply largely due to the re-engagement bonuses received by service personnel. Non-defence outlays were almost unchanged as increases in salaries and wages and payments out of the International Assistance Fund were offset by declines in most of the other components.

Transfer payment to persons rose by $200 million during the quarter. Old age security payments, reflecting the lowering of the age limit, effective at the beginning of the year, showed the largest increase.

With total government revenues rising more sharply than expenditures, the government surplus, on a National Accounts basis, almost doubled from a rate of $400 million in the fourth quarter to a rate of $748 million in the first quarter, the highest since 1951; much of this improvement in the surplus position was caused by the employer and employee contributions to the Canada and Quebec pension plans.

Production by Industry

Seasonally adjusted Real Domestic Product (at factor cost), less agriculture, for the first quarter of 1966 was about 2 per cent higher than in the preceding quarter and 38 per cent above its first quarter, 1961, cyclical low.

Manufacturing was the largest single contributor to the first quarter gain in non-agricultural real output, followed by trade and construction. Jointly these industry groups accounted for almost 60 per cent of the aggregate increase. Most of the other major industry groupings also showed advances in output from their fourth quarter levels, the exceptions being public administration and defence and fishing and trapping.

Manufacturing advanced by 2 per cent in the first quarter, with the non-durable manufacturing component accounting for close to 60 per cent of this gain. Within non-durables, which increased by 2.2 per cent, most major groups (except clothing and leather products) showed gains from the fourth quarter. The largest contributor was paper products (up by 6½ per cent), which accounted for nearly half of the total increase in non-durables. Chemicals and the foods and beverages group contributed another 27 per cent of the gain in non-durable manufacturing. Within durable manufacturing, which was up by 1.9 per cent, most of the increase came from the 3.7 per cent gain in iron and steel products and the 1.8 per cent advance in the output of transportation equipment. A strong increase of 4.6 per cent was also shown by the non-metallic mineral products group. The only major industry group to show a decline in the first quarter was wood products, which declined by 2.7 per cent, largely as a result of a drop in the output of sawmills.

The next largest contribution to the first quarter gain in non-agricultural real output came from trade, which was up by 1.7 per cent, construction, up by 3.1 per cent, and finance, insurance and real estate and electric power and gas utilities, which increased by 1.9 and 4.4 per cent, respectively. Within trade, the retail trade component showed a gain of 3.5 per cent, while wholesale trade declined moderately. Department stores, furniture and appliance stores, lumber and building material dealers, farm implement dealers and farm feed stores were among the retail trades to show the largest gains. Sales of motor vehicle dealers showed little change from the levels achieved in the previous quarter, although sales for the month of March were quite high. Among the components of wholesale trade to show strong gains in the first quarter were farm machinery, construction material and supply dealers, hardware dealers, wholesalers of meat and dairy products and clothing products. Sales of commercial, institutional and service equipment and industrial and transportation equipment and supplies also increased sharply. These gains, however, were more than offset by declines in many of the other components of wholesale trade.

First quarter gains among other major industry groupings ranged from about 1 to 7 per cent. Transportation, storage and communication showed an increase of 1.3 per cent, with most of the gain coming from the transportation industries. Within transportation, which advanced by 1.8 per cent, the strong gains in railway and water transport were considerably dampened by the decline in the output of the strike-affected trucking industry. Mining increased by 2.2 per cent in the first quarter, largely as a result of the 3 per cent advance in metal mining. The community, recreation, business and personal services group advanced by 1.2 per cent, with the business service component accounting for most of this gain. Electric power and gas utilities and forestry increased by about 4 and 7 per cent respectively.

THE CANADIAN LABOUR FORCE[1]

The number of persons in the Canadian labour force averaged 7,141,000 in 1965, an increase of 2,312,000 or 47.9 per cent from 1946. The male labour force at 5,065,000 was 35.2 per cent and the female labour force at 2,076,000 was 91.9 per cent larger than in 1946. In 1965, the proportion of women in the Canadian labour force was 29.1 per cent as compared with 22.4 per cent in 1946. Although women comprised only about 25 per cent of the total labour force, on the average, they accounted for 43 per cent of the increase between 1946 and 1965.

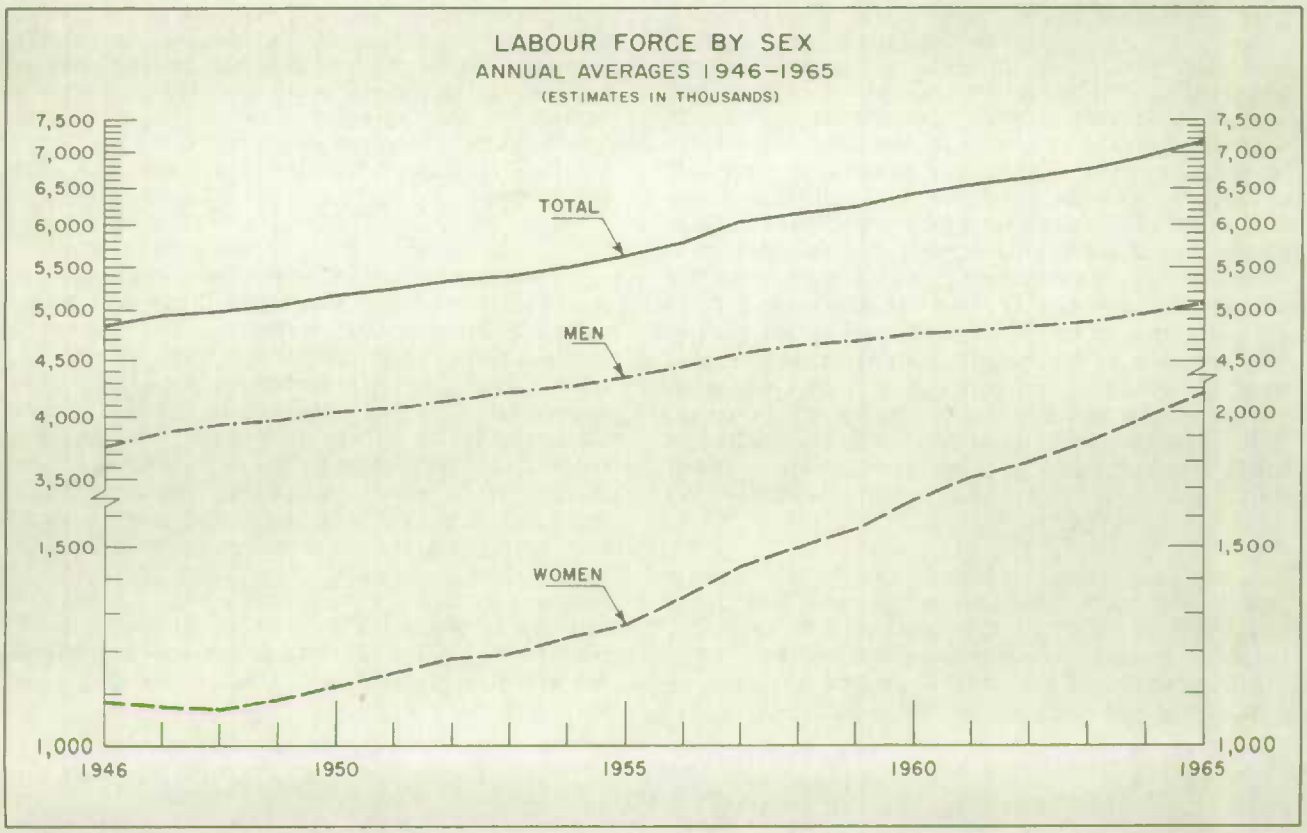

One of the most striking developments of the post-war period has been the rapid decline in the agricultural labour force. Between 1946 and 1965 the number of persons engaged in agriculture dropped by almost 50 per cent from 1,190,000 to 602,000. Of the total decrease, men accounted for 505,000 and women 85,000. The relative decrease was greater for women, 54 per cent, than for men, 49 per cent.

During the same period, the non-agricultural labour force increased by 80 per cent from 3,638,000 to 6,540,000. For men the increase was 1,823,000 or 67 per cent and for women 1,078,000 or 116 per cent.

As a result of these opposite movements, in agriculture and non-agriculture, the proportion of the total labour force engaged in agriculture was greatly reduced. In 1946, one out of every four persons in the labour force was in agriculture, whereas in 1965 the proportion was one in twelve. Similarly, some 28 per cent of the male labour force and 15 per cent of the female labour force were in agriculture in 1946 as compared with 10 per cent and 13 per cent, respectively, in 1965.

The agricultural labour force was smaller in 1965 than in 1946 in all regions both relatively and in absolute terms. The Prairies, Ontario and Quebec together accounted for almost ninety per cent of the total decline. In the Prairie region, almost one-half of the total labour force was in agriculture at the beginning of the period as compared with 22 per cent in 1965. For the Atlantic region, Ontario and Quebec, the proportions were reduced from about one in five to about one in seventeen. In British Columbia, the agricultural labour force has always been a small proportion of the total.

[1] Newfoundland came into the labour force survey in October 1949 and therefore is excluded from the 1946 totals.

The Labour Force by Region[1]

Annual averages

	1965		1946	
	Number	Per cent distribution	Number	Per cent distribution
	'000		'000	
Canada	**7,141**	**100.0**	**4,829**	**100.0**
Atlantic	611	8.6	415	8.6
Quebec	2,022	28.3	1,337	27.7
Ontario	2,614	36.6	1,702	35.2
Prairies	1,228	17.2	969	20.1
British Columbia	666	9.3	407	8.4

[1] Components may not add to totals due to rounding.

The Canadian population of working age rose faster than the labour force between 1946 and 1955. Consequently, the participation rate, that is, the labour force expressed as a percentage of the population, declined from 55.0 per cent in 1946 to 52.9 per cent in 1955. Between 1956 and 1965 the participation rate fluctuated narrowly between 53.5 per cent and 54.4 per cent.

All regions contributed to the growth of the Canadian labour force between 1946 and 1965, some to a greater degree than others. Percentage gains ranged between 26.7 for the Prairie region and 63.6 for British Columbia.

The proportion of the total labour force was the same in 1965 as in 1946 for the Atlantic region, somewhat lower for the Prairie region and slightly to moderately higher for the other regions. Ontario and Quebec together continue to account for the bulk of the total labour force, their combined share approaching two-thirds.

Men in the Canadian Labour Force

Between 1946 and 1965, the number of men in the labour force increased by 1,319,000. During the same period, however, the male population of working age grew by 2,105,000, resulting in a reduced participation rate for men. The decline in the male participation rate from 85.1 per cent in 1946 to 77.9 per cent in 1965 was almost uninterrupted and was due to the reduced labour force attachment of younger and older men.

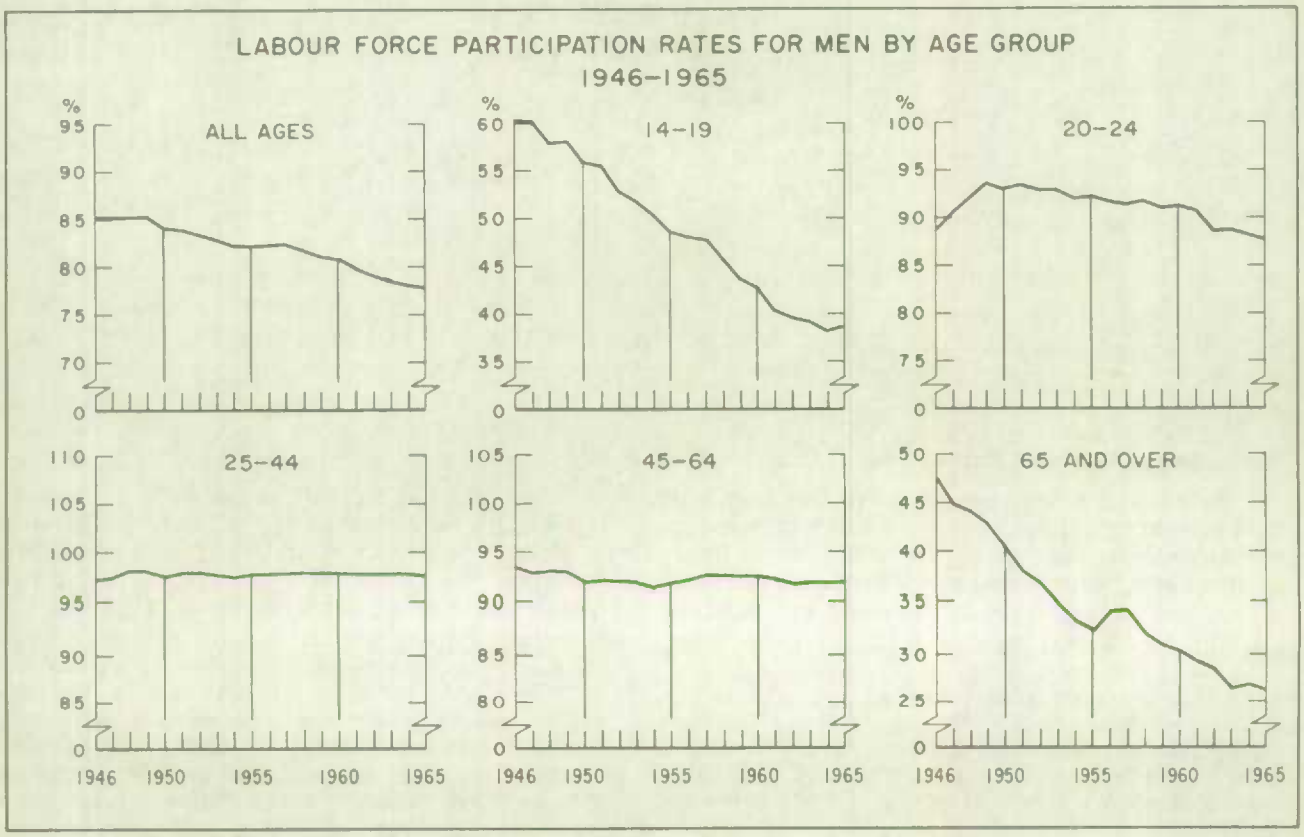

The very sharp reduction in the participation rate of young men 14-19 years of age from 60.5 per cent in 1946 to 38.7 in 1965 is due in part to the fact that boys are staying in school longer. In 1953, the first year for which data are available, the percentage of young men 14-19 years of age going to school was 40 per cent; in 1965 it was 52 per cent.

The participation rate for young men 20-24 years of age rose from 88.9 per cent in 1946 to 93.4 per cent in 1951. Since then the rate has dropped consistently to 87.6 in 1965. It is interesting to note that full-time male university-grade enrolment was some 49,600 in 1951-52 but approximately 140,900 in 1965-66.

A drastic reduction also occurred in the participation of men 65 years of age and over which dropped from 47.5 per cent in 1946 to 26.3 per cent in 1965. A factor influencing this decline has been the increase in the number of industrial pension plans.

The declining labour force participation of younger and older men has not changed the age distribution of the male labour force appreciably. The proportion of the total labour force in 1946 was 10.0 per cent for those 14-19 years of age, 11.6 per cent for the group 20-24 years of age and 5.5 per cent for men 65 years of age and over. In 1965 the proportions were 8.3, 11.4 and 3.5, respectively. The proportion of men 25-64 years of age was 72.9 per cent in 1946 and 76.8 per cent in 1965.

There are wide differences in labour force participation of men among regions, rates in 1965 ranging between 70.6 per cent in the Atlantic region and 80.0 in Ontario.

The pattern of labour force participation of younger and older men is very much the same in the regions as outlined above for Canada. In all regions, there was a sharp decline in the participation rate of men 14-19 years of age and 65 years of age and over.

Similarly, in all regions, rates for men 20-24 years of age rose between 1946 and 1951 declining consistently thereafter.

Participation Rates for Men, Selected Age Groups, by Region

Annual averages

Age group and year	Canada	Atlantic	Quebec	Ontario	Prairies	British Columbia
14-19:						
1965	38.7	32.3	36.9	38.6	46.7	40.0
1946	60.5	58.0	63.5	57.3	64.8	49.0
20-24:						
1965	87.6	85.7	87.3	88.0	88.8	87.3
1951	93.4	90.4	92.0	94.5	96.1	92.9
1946	88.9	88.2	90.3	87.6	90.7	85.5
65+:						
1965	26.3	22.2	25.7	30.6	26.1	18.8
1946	47.5	53.6	42.1	49.2	47.6	46.1

Women in the Canadian Labour Force

Between 1946 and 1965, an interesting feature of the post-war period has been the marked increase in the number of women in the Canadian labour force. In the three years immediately following the war, the number of women in the labour force declined slightly. Thereafter, the female labour force began to grow at an increasing rate, particularly from 1953. The average annual rate of increase in the labour force between 1953 and 1965 was 4.6 per cent for women as compared to 1.5 per cent for men. In a total labour force averaging 7,141,000 in 1965 there were 2,076,000 women and of these 1,073,000 were married.

The increase in the female work force during this period consisted largely of women who either re-entered or remained in the labour force after marriage. While only 12.1 per cent of all married women were in the labour force in 1953, by 1965 their participation rate had reached 25.2 per cent. By contrast, the rate for single women declined from 53.4 per cent to 48.7 per cent during the same period, and there are now more married than single women in the labour force. In 1965 the proportions were 51.7 per cent married, 38.9 per cent single and 9.4 per cent "other" which includes women who were widowed, divorced or legally separated.

Women in the Labour Force

Annual averages

Age group	1965		1946	
	Number	Percentage distribution	Number	Percentage distribution
	'000		'000	
All ages	**2,076**	**100.0**	**1,082**	**100.0**
14-19	318	15.3	237	21.9
20-24	357	17.2	260	24.0
25-44	793	38.2	401	37.1
45-64	563	27.1	163	15.1
65 and over	45	2.2	21	1.9

The growing participation of married women in the labour market has made a significant alteration in the age distribution of the female labour force. In 1946, women aged 25-64 constituted just over one half of the female labour force. By 1965, the proportion in this age group had grown to almost two-thirds.

These trends are also reflected in the participation rates of different age groups (i.e., the number of women in the labour force as a percentage of all women in the same age group). The change in participation rates over the period 1946 to 1965 is shown below.

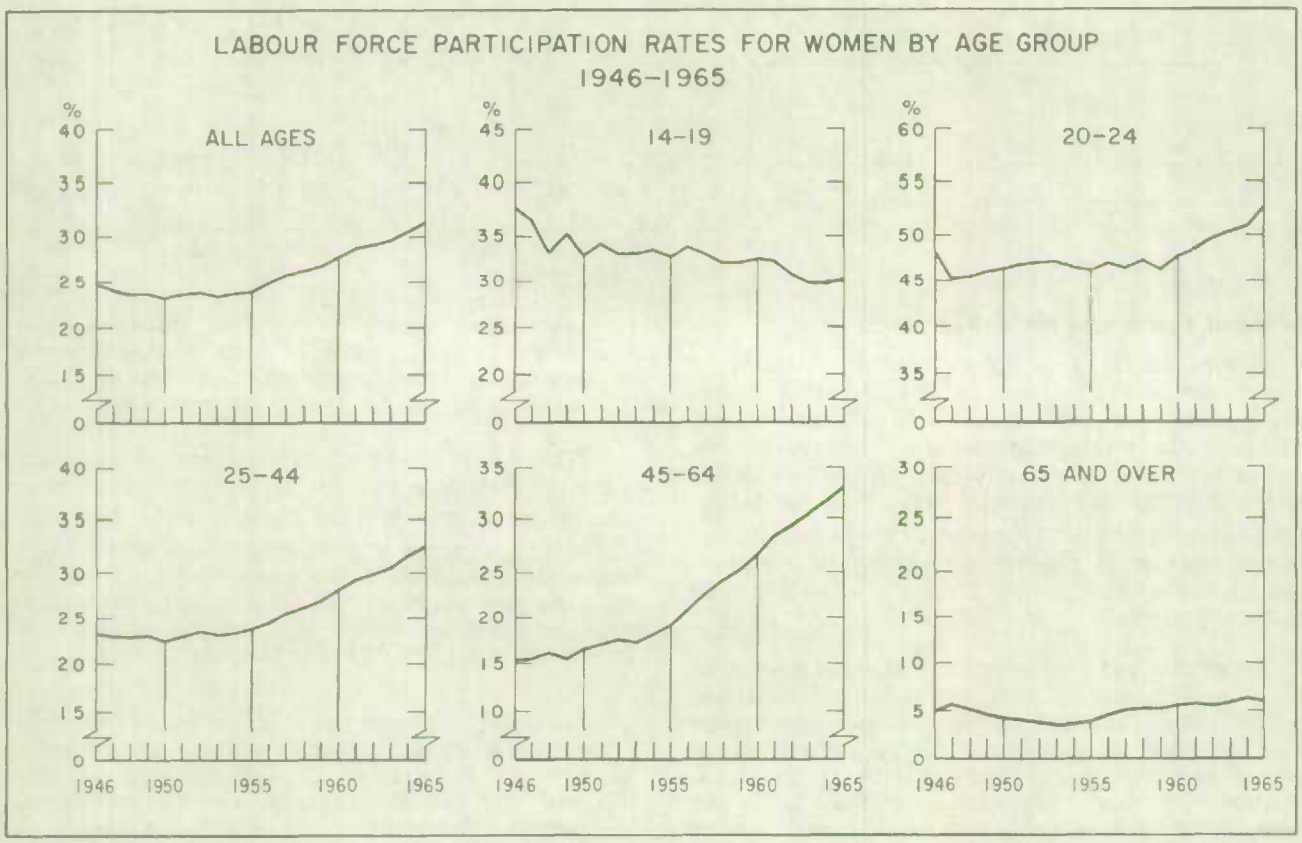

Since 1946 the labour force participation rate for women 45-64 years of age has more than doubled, and the rate for the group 25-44 years of age increased substantially from 23.2 per cent to 32.6 per cent.

For the 20-24 age group, the participation rate dropped sharply from 48 per cent at the beginning of the period but then partially recovered, levelling off at about 47 per cent until 1959. Since then the rate has been rising and is now higher than in 1946 The rate for those 14-19 years of age on the other hand, did not recover following an initial sharp decline but followed an irregular downward course. This reduction in labour force activity by younger women reflects the greater stress that is being placed on the importance of education. In 1953, the proportion of young women 14-19 years of age going to school was 40.2 per cent, but in 1965 it was 51.5 per cent. Labour force attachment of women 65 years of age and over has been small and their rate of participation has fluctuated narrowly between 3.6 per cent and 6.3 per cent.

There are wide regional variations in labour force participation rates for women. Rates for all ages by region are as follows: Atlantic 26.0 per cent, Quebec 29.4 per cent, Ontario 34.1 per cent, Prairies 32.0 per cent and British Columbia 31.7 per cent.

The pattern of labour force participation of women, that we have observed for Canada, is very similar for the regions. In the group 14-19 years of age, rates are lower in 1965 than in 1946, for all regions. In similar comparisons, rates for the group 25-44 are substantially higher and for the group 45-64, they are more than doubled in all regions.

Participation Rates for Women, Selected Age Groups, by Region

Annual averages

Age group and year	Canada	Atlantic	Quebec	Ontario	Prairies	British Columbia
14-19:						
1965	30.2	25.4	32.1	30.8	29.1	30.7
1946	37.7	27.6	34.9	43.9	38.4	37.8
25-44:						
1965	32.6	25.2	28.4	37.2	33.8	33.2
1946	23.2	17.4	19.4	26.7	26.4	21.8
45-64:						
1965	32.9	27.8	24.8	37.6	36.1	36.3
1946	15.3	13.2	10.7	18.3	17.2	14.4

Seasonal Patterns in the Labour Force

Owing to its geographic location, Canada is subject to wide seasonal variations in climate, which along with other factors, have a pronounced effect on the employment level. These influences also affect the number of unemployed, but to a lesser extent because many people retire from the labour force during their inactive season. This is particularly true of workers in primary industries and construction, students and women in trade and some branches of manufacturing.

Contributing to the seasonal variation mentioned above is the closing of schools for summer vacation. In 1965, some 252,000 persons 14-19 years of age who had been classified as "going to school" in June were in the labour force in July. Of this total, 165,000 were boys and 87,000 were girls. In the same period, a substantial number of women, among them mothers of children of school age, withdraw from the labour market at this time and re-enter in September. In 1965 women 25 years of age and over in the labour force numbered 1,424,000 in June, 1,366,000 in July and 1,416,000 in September.

The 1963-65 average amplitude of seasonal variation was more than 10 per cent for employment and almost 75 per cent for unemployment. In actual numbers, the change in total employment between the winter trough and the summer peak averaged 709,000 over the past ten years. The drop in total unemployment between the winter high and the summer low points averaged 295,000 over the same period.

Seasonal patterns have not changed much in recent years. Maximum employment for the economy as a whole is attained in July or August while minimum employment occurs in February or March. Conversely, unemployment reaches a peak in February or March and a low point in the summer.

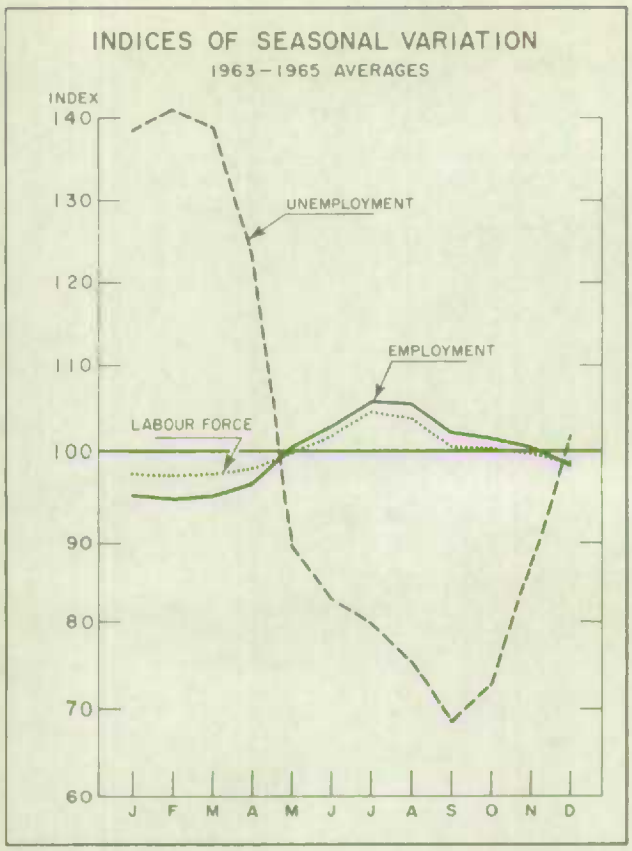

The amplitude of seasonal variation is much greater for men than for women. The 1963-1965 average for employment was 13 per cent for men and 6 per cent for women while for unemployment it was 83 per cent for men and 29 per cent for women.

The seasonal pattern varies between regions. The peak of economic activity occurs in July or August in all regions. The seasonal low point usually is in March in the Atlantic region, in February in Quebec, Ontario and the Prairie region and in January in British Columbia.

The amount of fluctuation above and below the annual average is quite different among regions. For employment, the amplitude ranges from 8 per cent in Ontario to 21 per cent in the Atlantic region and for unemployment from 64 per cent in British Columbia to 93 per cent in the Prairie region.

Labour force participation rates also exhibit seasonal patterns. Seasonal indices (see chart) show, for specified age and sex groups, fluctuations in the participation rate above and below the annual average. For both men and women, the amplitude of seasonal variation is greatest for those in the 14-19 age group because of the large number of students entering the labour force during summer vacations. For men it is lowest for the groups 25-44 and 45-64 years of age for whom the amplitude of seasonal variation is 2 per cent or less. For women it is lowest for the group 45-64 years of age.

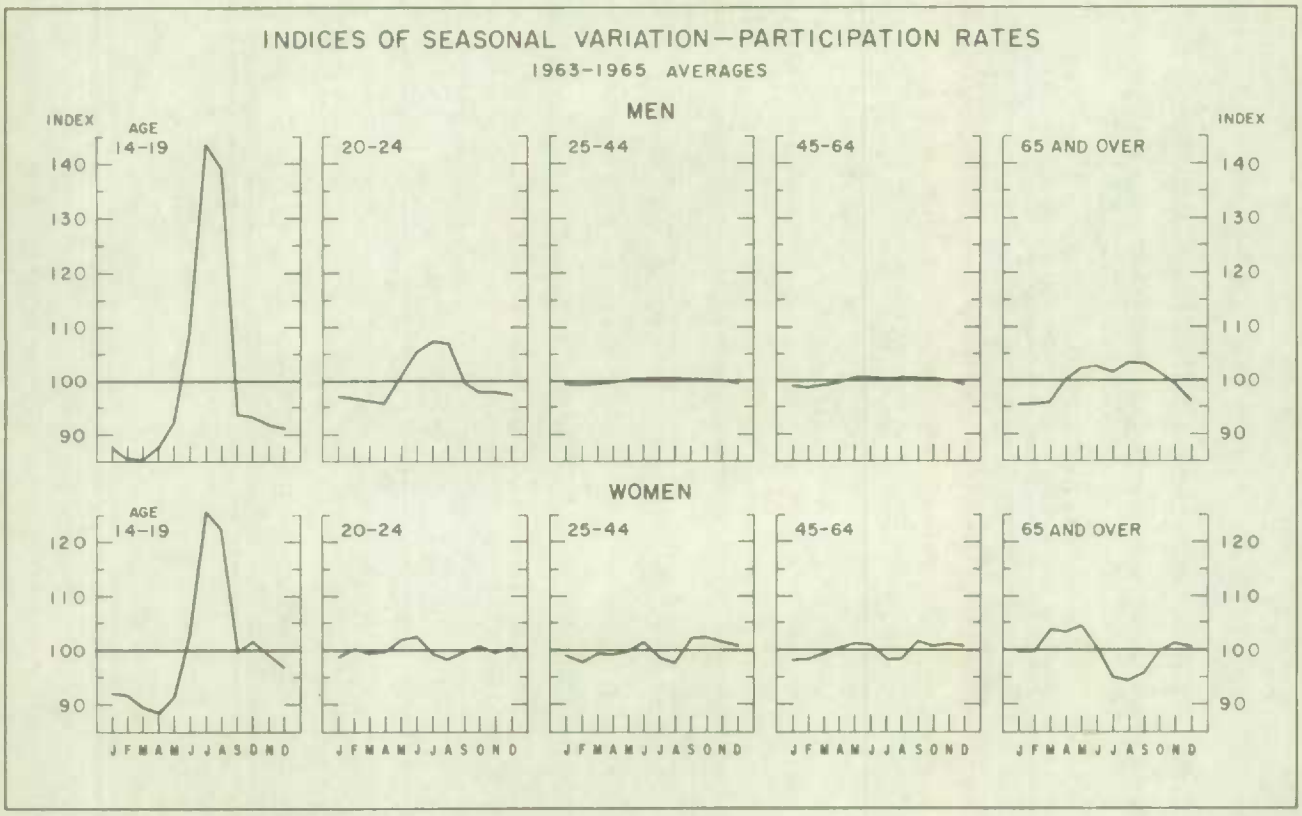

LABOUR FORCE (More detail in Table 19)

Unemployment was higher in May; employment and total labour force were slightly lower. The unemployment rate was 3.7 per cent.

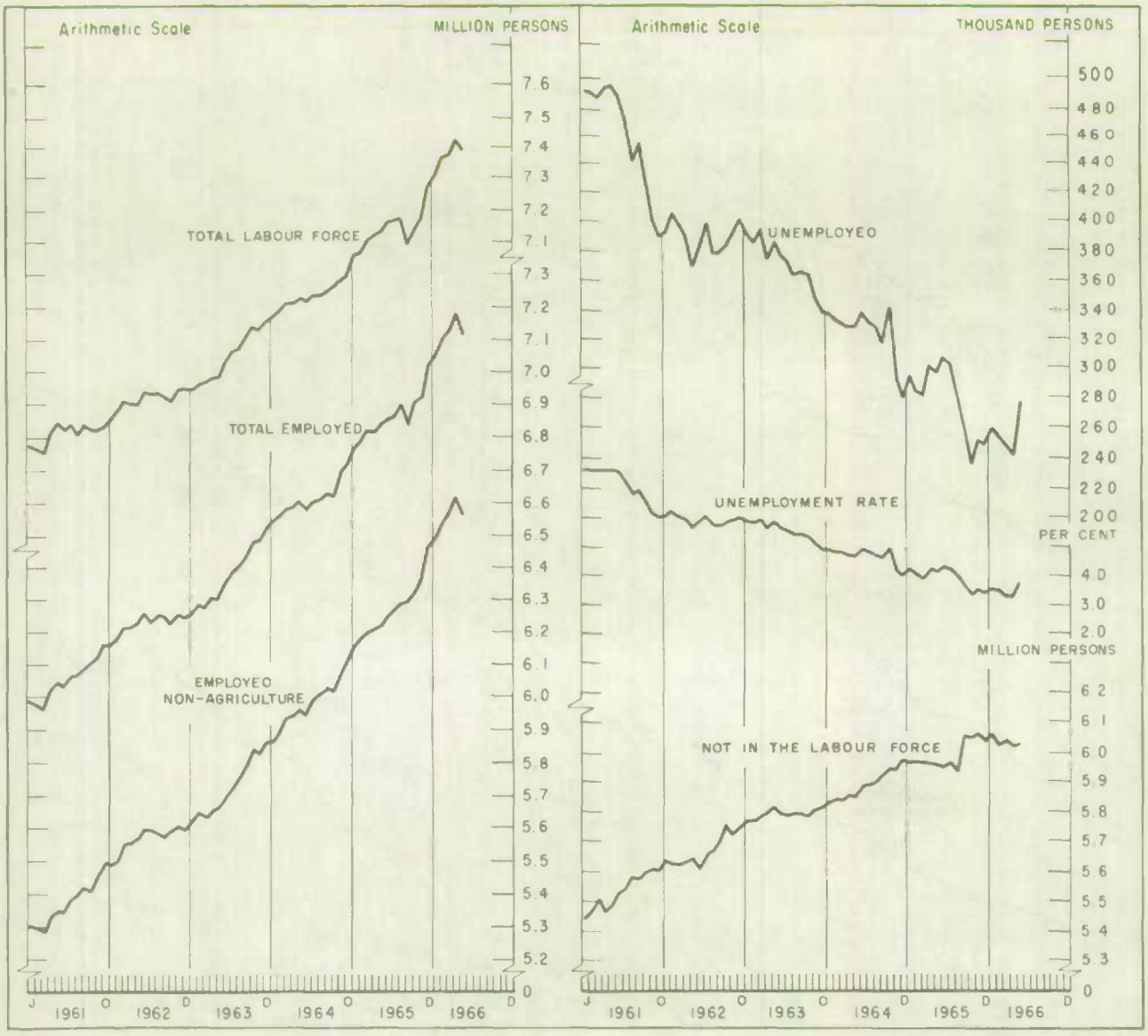

		total labour force	total employed	employed non-agriculture	unemployed	unemployment rate	not in the labour force
				thousands		per cent	thousands
1964	J	6,938	6,607	5,986	331	4.8	5,884
	A	6,935	6,608	6,009	327	4.7	5,897
	S	6,944	6,628	6,023	316	4.6	5,917
	O	6,958	6,617	6,016	341	4.9	5,942
	N	6,983	6,690	6,067	293	4.2	5,940
	D	6,993	6,714	6,109	279	4.0	5,973
1965	J	7,056	6,762	6,153	294	4.2	5,960
	F	7,070	6,787	6,179	283	4.0	5,966
	M	7,100	6,820	6,197	280	3.9	5,964
	A	7,118	6,817	6,209	301	4.2	5,959
	M	7,134	6,838	6,220	296	4.1	5,951
	J	7,163	6,857	6,252	306	4.3	5,944
	J	7,166	6,863	6,267	303	4.2	5,961
	A	7,177	6,898	6,287	279	3.9	5,939
	S	7,096	6,840	6,292	256	3.6	6,059
	O	7,141	6,905	6,322	236	3.3	6,053
	N	7,174	6,923	6,359	251	3.5	6,063
	D	7,272	7,023	6,469	249	3.4	6,033
1966	J	7,303	7,044	6,495	259	3.5	6,060
	F	7,362	7,107	6,539	255	3.5	6,025
	M	7,374	7,127	6,569	247	3.3	6,040
	A	7,422	7,180	6,618	242	3.3	6,022
	M	7,391	7,115	6,565	276	3.7	6,029

INDUSTRIAL PRODUCTION (More detail in Table 16)

The total index of industrial production was virtually unchanged in April as fractional increases recorded in mining and manufacturing components were almost entirely offset by a 1.5 per cent decrease in electric power and gas utilities.

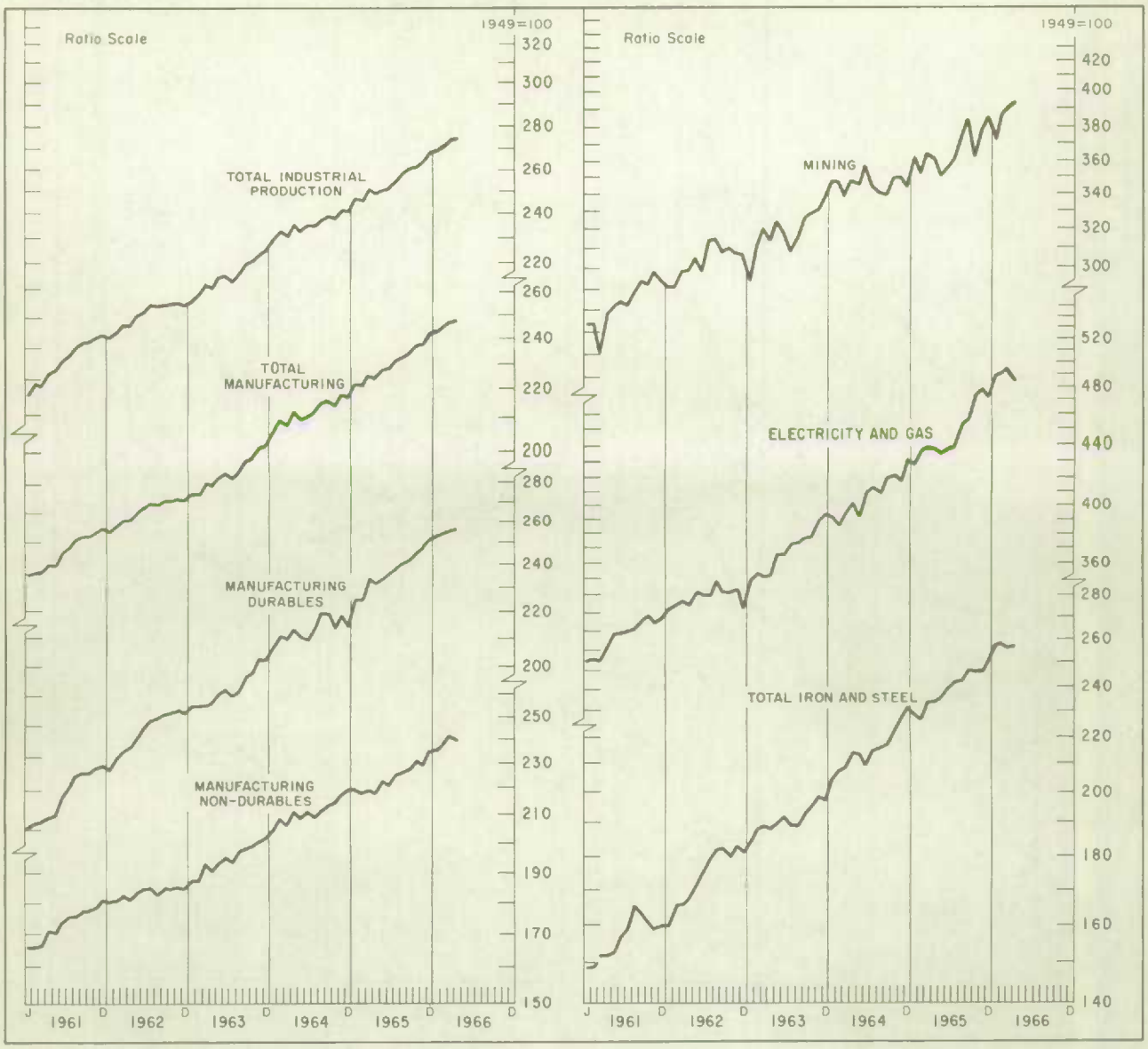

		total industrial production (1949=100)	manufacturing (1949=100)			(1949=100)		
			total	durables	non-durables	mining	electricity & gas	iron & steel
1964	S	238.6	215.7	219.0	212.9	339.8	419.4	217.0
	O	238.1	213.9	213.8	214.1	349.6	420.3	222.1
	N	241.2	217.7	218.5	217.1	349.7	416.9	226.7
	D	240.6	217.0	214.6	219.0	344.1	430.1	230.7
1965	J	246.4	221.8	224.9	219.2	361.7	428.0	228.9
	F	245.5	221.3	225.2	217.9	352.3	437.4	226.9
	M	250.6	225.8	233.9	218.9	364.3	438.0	233.1
	A	248.8	224.1	231.6	217.7	361.4	437.1	233.2
	M	250.3	227.3	233.2	222.2	350.3	434.9	235.4
	J	251.6	228.1	236.3	221.0	355.4	437.6	239.4
	J	254.9	231.3	238.5	225.2	360.7	438.8	241.4
	A	258.2	232.8	240.4	226.3	373.9	451.5	242.5
	S	260.2	233.7	241.5	227.1	383.7	456.0	246.6
	O	261.6	237.1	245.0	230.2	362.2	471.2	246.3
	N	264.0	237.6	247.5	229.1	377.8	478.0	246.3
	D	268.6	242.5	251.6	234.7	385.0	471.6	250.1
1966	J	268.9	243.3	252.5	235.5	372.7	488.9	257.4
	F	271.5r	244.6r	253.7r	236.8r	387.1	490.7r	258.0r
	M	274.0r	247.0r	255.0r	240.2r	390.4r	492.7r	256.1r
	A	274.2	247.5	257.0	239.3	392.0	485.5	257.7

EMPLOYMENT, SELECTED INDUSTRIES (More detail in Table 28)

Industrial employment was generally higher in December.

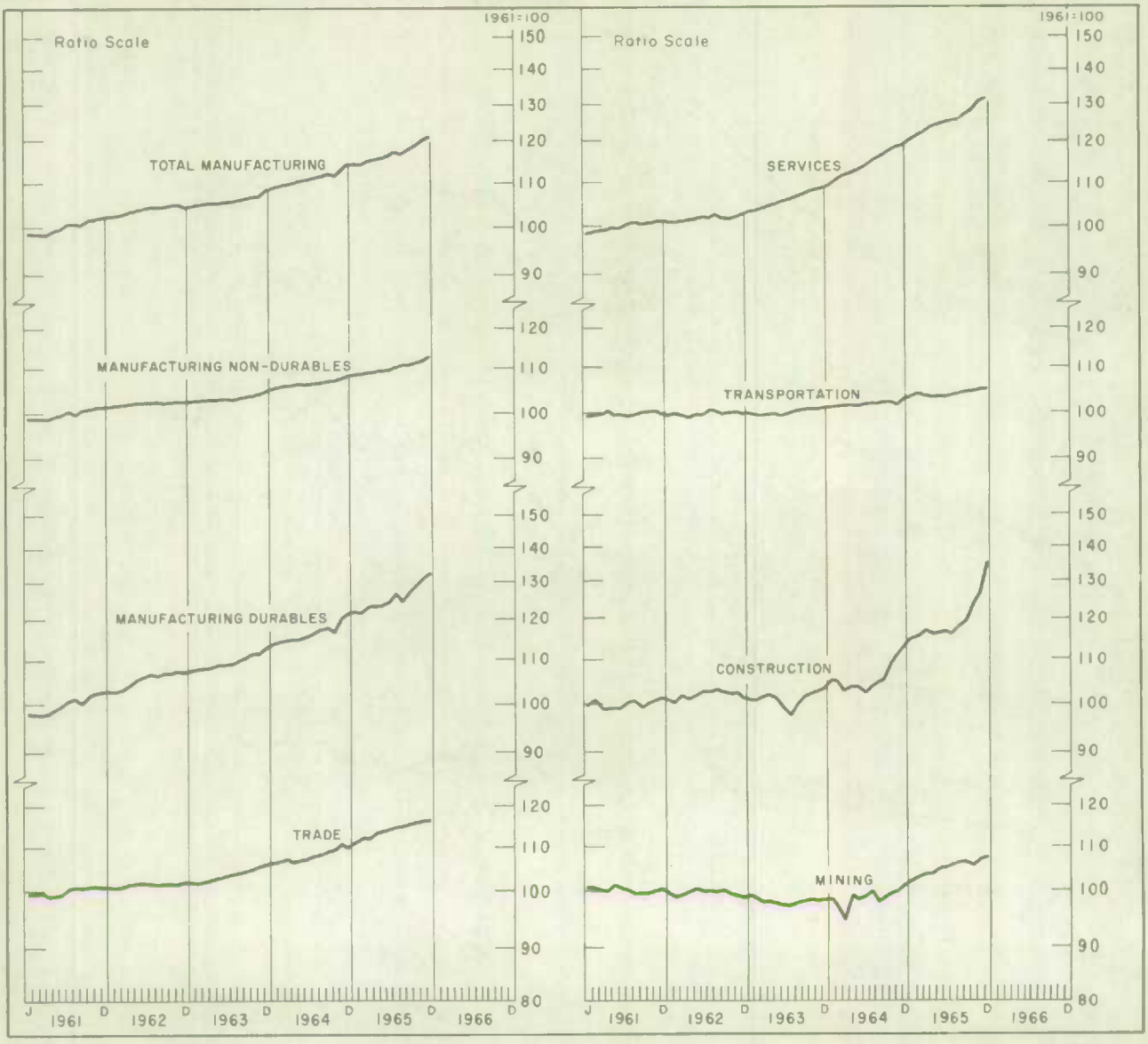

		manufacturing (1961=100)			1961=100				
		total	non-durable	durable	trade	services	transportation	construction	mining
					(revised)				
1964	M	109.9	106.1	114.6	107.5	111.5	101.3	102.6	94.6
	A	109.9	106.1	114.7	106.4	111.8	101.5	104.0	99.2
	M	110.3	106.4	115.1	107.0	112.9	101.1	103.9	98.5
	J	110.5	106.2	115.8	107.2	113.6	101.7	102.6	98.9
	J	111.0	106.5	116.7	108.0	115.0	101.4	103.5	99.8
	A	111.6	106.7	117.8	108.7	116.1	101.5	104.2	97.7
	S	112.2	107.1	118.6	109.1	116.8	101.9	105.7	98.9
	O	111.4	107.1	116.8	109.7	118.0	101.9	108.9	99.7
	N	113.3	107.5	120.5	110.4	118.9	101.1	110.8	99.9
	D	114.0	108.1	121.4	109.8	119.2	102.6	113.3	101.1
1965	J	114.4	108.2	122.2	111.1	120.7	102.8	115.0	101.8
	F	114.3	108.5	121.5	112.3	121.4	104.0	115.9	102.5
	M	115.5	109.0	123.6	112.2	122.8	103.8	117.0	103.7
	A	115.6	109.2	123.5	113.8	124.2	103.2	116.1	103.6
	M	115.9	109.5	124.0	113.9	124.6	103.4	116.3	104.9
	J	116.3	109.5	124.7	114.1	125.0	103.3	117.1	105.0
	J	117.9	110.5	127.1	114.4	125.9	103.7	116.0	105.8
	A	116.8	111.0	124.1	114.7	126.0	104.0	118.7	106.2
	S	118.3	110.7	127.7	115.4	127.6	104.2	119.6	106.3
	O	119.4	111.3	129.4	115.8	128.8	104.4	123.6	105.6
	N	120.3	111.6	131.1	116.3	131.2	104.8	126.5	107.5
	D	121.6	112.5	132.9	116.6	131.8	105.0	135.0	107.7

INCOME, EARNINGS AND HOURS (More detail in Tables 18, 34 and 35)

Average hourly earnings in manufacturing increased to $2.18 in January while the average weekly hours declined to 40.8 hours in the same period.

Labour income continued its upward trend in February.

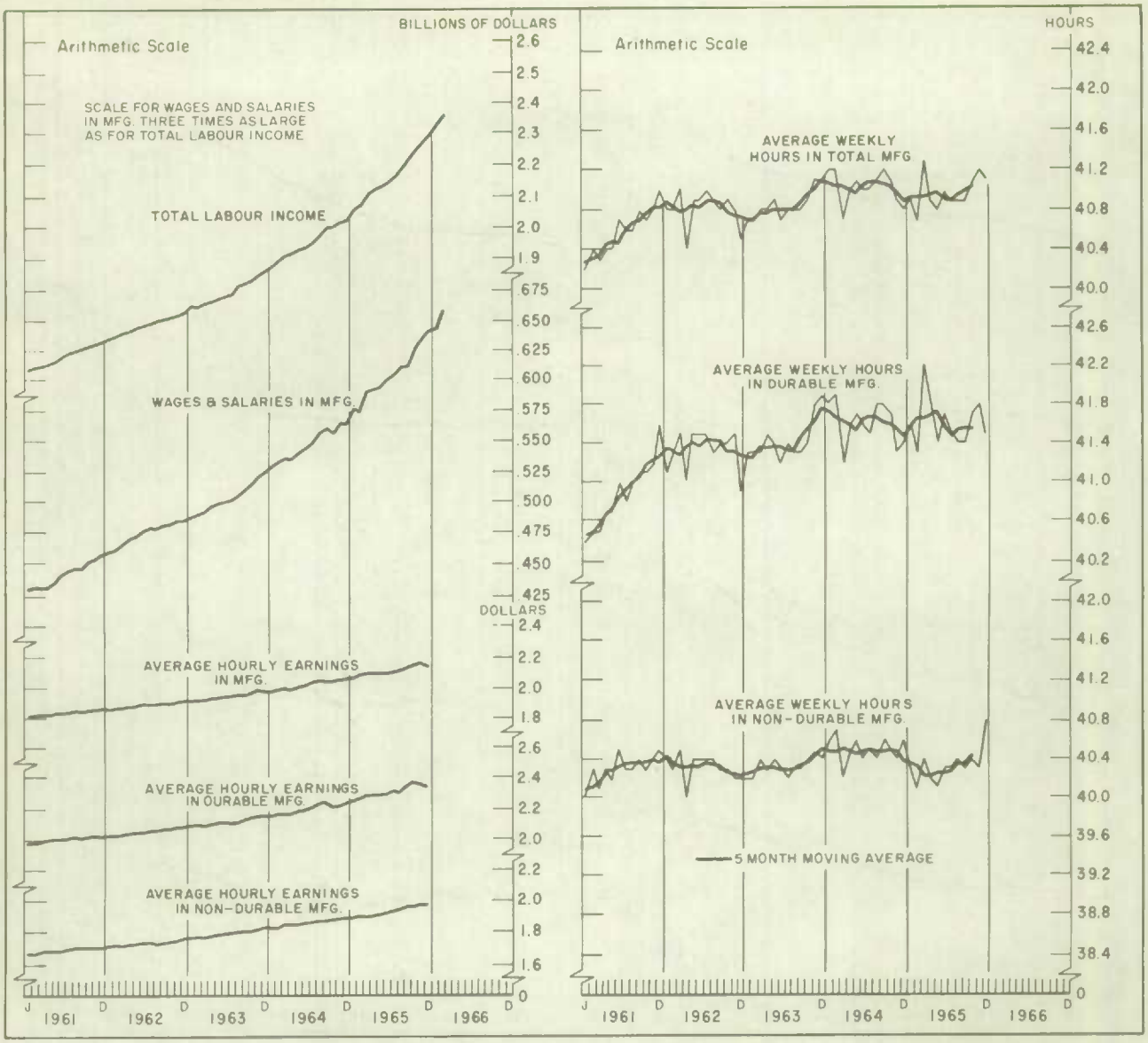

		total labour income	wages and salaries in manufacturing	average hourly earnings in manufacturing: total	durables	non-durables	average weekly hours in manufacturing[1]: total	durables	non-durables
		million dollars		dollars					
					(revised)				
1964	M	1,905	537	2.00	2.17	1.84	40.7	41.2	40.2
	A	1,915	537	1.99	2.17	1.84	41.0	41.6	40.5
	M	1,927	542	2.01	2.19	1.84	41.1	41.7	40.6
	J	1,936	545	2.02	2.20	1.85	41.1	41.6	40.4
	J	1,957	550	2.03	2.22	1.85	41.0	41.5	40.5
	A	1,974	558	2.05	2.24	1.87	41.1	41.8	40.4
	S	2,000	562	2.04	2.25	1.87	41.2	41.8	40.6
	O	2,001	558	2.04	2.22	1.87	41.1	41.7	40.5
	N	2,015	564	2.05	2.22	1.88	40.9	41.3	40.4
	D	2,022	563	2.06	2.24	1.88	40.8	41.4	40.6
1965	J	2,064	578	2.07	2.25	1.89	40.9	41.6	40.3
	F	2,078	575	2.08	2.26	1.90	40.7	41.3	40.1
	M	2,110	591	2.10	2.29	1.89	41.3	42.2	40.4
	A	2,122	592	2.10	2.29	1.90	40.9	41.8	40.2
	M	2,131	593	2.10	2.29	1.91	40.8	41.4	40.1
	J	2,148	601	2.11	2.29	1.92	41.0	41.7	40.3
	J	2,170	605	2.11	2.31	1.93	40.9	41.5	40.3
	A	2,192	611	2.12	2.30	1.94	40.9	41.4	40.4
	S	2,224	612	2.14	2.33	1.96	40.9	41.4	40.3
	O	2,241	628	2.16	2.37	1.96	41.1	41.7	40.4
	N	2,267	635	2.17	2.35	1.97	41.2	41.8	40.3
	D	2,291 r	642 r	2.15	2.34	1.97	41.1	41.5	40.8
1966	J	2,335	644	2.18	2.36	2.00	40.8	41.3	40.2
	F	2,365	659						

[1]Includes hours paid in regular and overtime periods and hours of paid absence in the pay periods reported.

RETAIL TRADE, MOTOR VEHICLE SALES (More detail in Tables 56 and 85)

Total retail trade declined 6.4 per cent in April reflecting downward movements in most store types.
New motor vehicle sales dropped in April from the irregularly high level in March.

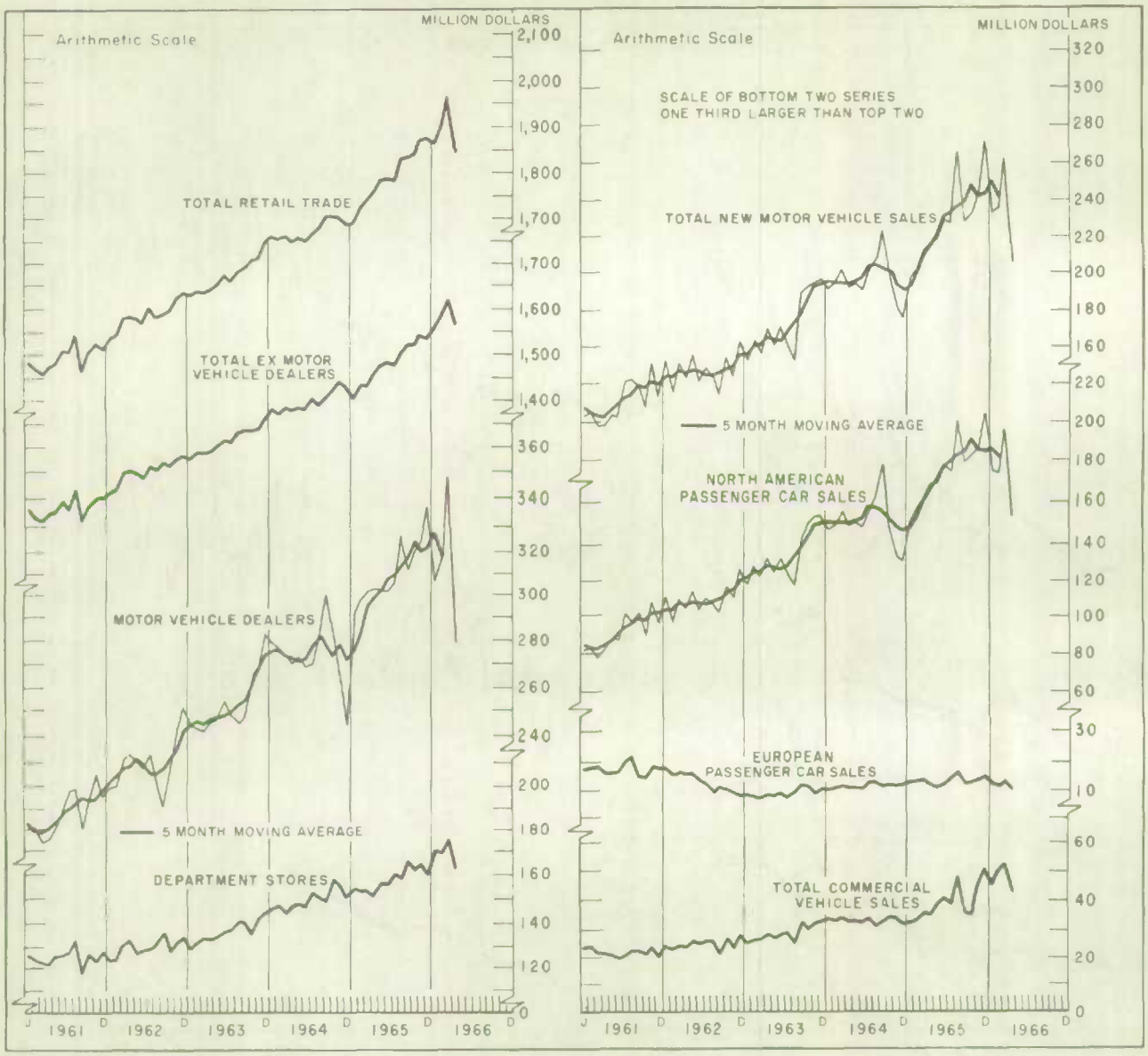

		retail trade (million dollars)				new motor vehicle sales (million dollars)			
		total	total, ex motor vehicle dealers	motor vehicle dealers	department stores	total	American type passenger	European type passenger	total commercial
1964	J	1,650	1,380	270	146.7	190.9	147.2	10.9	32.8
	J	1,675	1,404	271	152.8	201.5	154.0	13.5	34.0
	A	1,680	1,395	285	150.4	208.1	163.1	13.7	31.3
	S	1,704	1,404	300	149.4	222.4	177.9	11.3	33.2
	O	1,705	1,425	280	158.2	195.7	148.9	12.1	34.7
	N	1,704	1,442	262	156.4	180.9	134.7	11.8	34.4
	D	1,683	1,438	245	150.3	175.7	131.5	12.2	32.0
1965	J	1,683	1,402	281	154.1	196.6	150.3	13.3	33.0
	F	1,727	1,439	288	152.8	203.6	157.0	13.3	33.3
	M	1,739r	1,437r	302	153.2	212.0	161.9	13.5	36.6
	A	1,761	1,457	303	151.0	216.1	168.0	12.4	35.7
	M	1,785	1,483	302	156.2	219.0	168.2	11.1	39.7
	J	1,788	1,486	302	156.4	229.7	176.3	12.3	41.1
	J	1,784	1,479	305	160.2	227.5	174.7	14.1	38.7
	A	1,831	1,503	328	158.9	265.2	200.1	17.0	48.1
	S	1,834	1,522	313	166.1	228.1	179.7	12.4	36.0
	O	1,842	1,521	320	162.2	232.3	183.7	13.3	35.3
	N	1,870	1,545	325	164.3	244.8	186.3	14.0	44.5
	D	1,874	1,538	337	160.2	270.7	204.8	15.4	50.5
1966	J	1,865	1,558	307	170.1	233.5	175.2	12.7	45.6
	F	1,907	1,589	318	169.8	236.0	174.3	11.7	50.0
	M	1,969r	1,620	348r	175.9	260.4r	195.5r	12.9r	52.0r
	A	1,843	1,564	279	161.3	205.6	153.2	10.0	42.4
	M				161.6p				

CONSTRUCTION (More detail in Tables 67, 72 and 73)

Total value of building permits rose slightly in April as the increase in the non-residential sector more than offset the decline in the residential component.

Housing starts and completions were higher in May while dwellings under construction decreased.

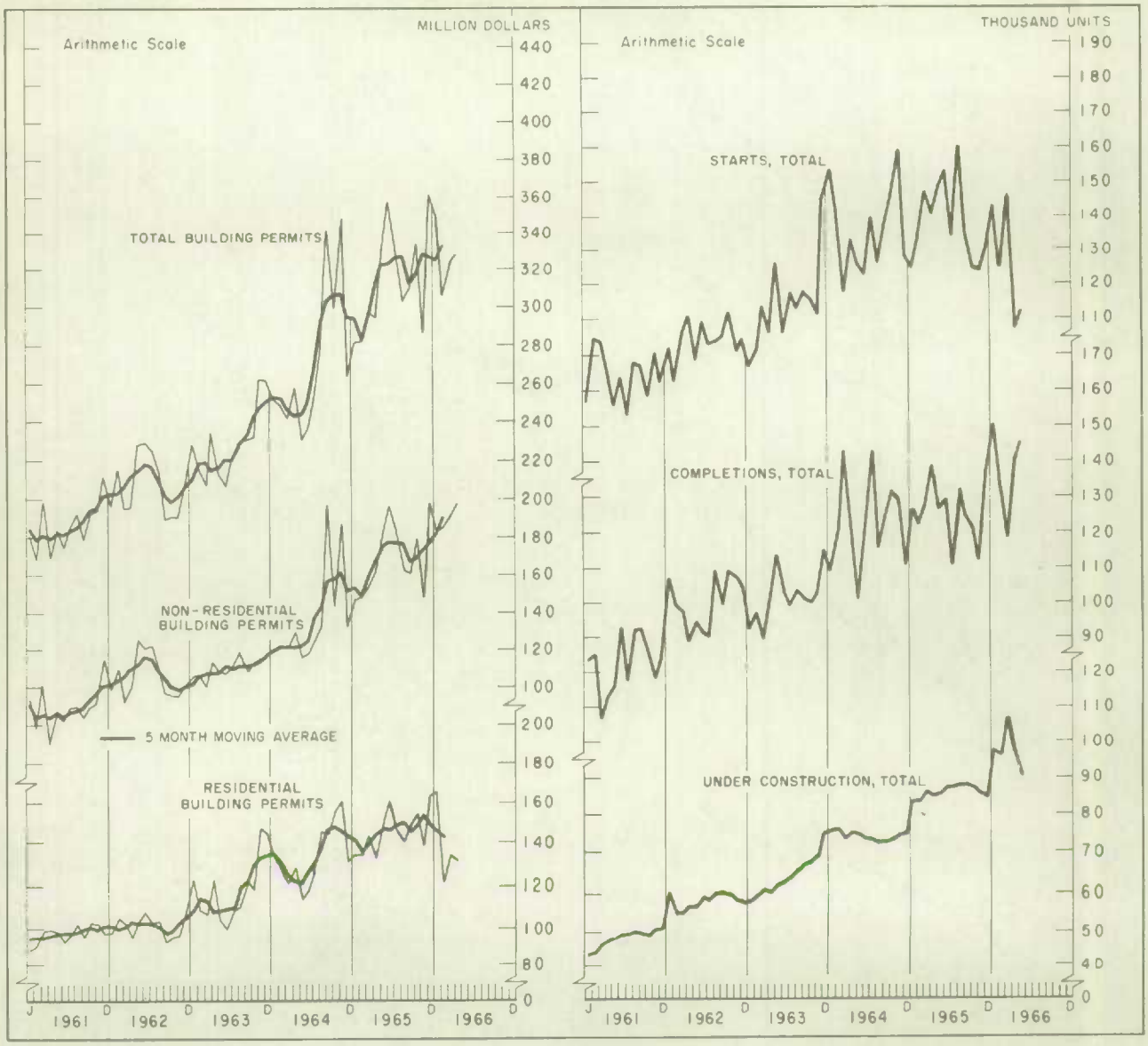

		value of building permits			new dwelling construction, centres 5,000 and over		
		total	non-residential	residential	starts, total	completions, total	under construction thousand units, end of month
		million dollars			thousand units at annual rates		
1964	J	251.5	125.0	126.5	139.9	142.9	73.1
	A	277.8	132.4	145.4	126.1	115.8	72.4
	S	341.1	196.8	144.3	138.0	124.3	72.5
	O	299.8	143.8	156.0	146.2	132.0	73.0
	N	348.0	187.1	160.9	159.5	129.1	74.3
	D	263.8	132.9	130.9	128.0	111.2	74.9
1965	J	280.6	146.7	133.9	124.4	126.5	83.5
	F	281.9	148.0	133.9	134.4	122.5	83.7
	M	297.5	154.1	143.4	147.2	128.0	86.3
	A	294.8	161.9	132.9	140.6	138.8	85.2
	M	331.8	182.9	148.9	149.3	126.8	85.5
	J	357.3	196.3	161.0	153.6	129.4	86.9
	J	329.5	183.9	145.6	134.3	110.6	87.1
	A	302.9	163.2	139.7	160.2	132.2	87.9
	S	309.4	161.1	148.3	135.5	124.2	87.9
	O	334.5	179.9	154.6	124.6	121.3	87.3
	N	286.2	148.0	138.2	123.9	112.1	85.8
	D	361.3	197.7	163.6	130.5	137.1	85.1
1966	J	348.2	182.3	165.9	143.2	150.1	97.5
	F	306.0	185.0	121.0	124.3	132.1	96.6
	M	324.3 r	190.8 r	133.5 r	145.8	119.2	106.6
	A	327.4	196.9	130.4	107.5	140.6	96.1
	M				112.7	145.5	90.8

EXPORTS AND IMPORTS (More details in Tables 91 and 92)

Total exports rose slightly in April, attributable chiefly to higher exports to the United Kingdom. Imports were generally lower in April.

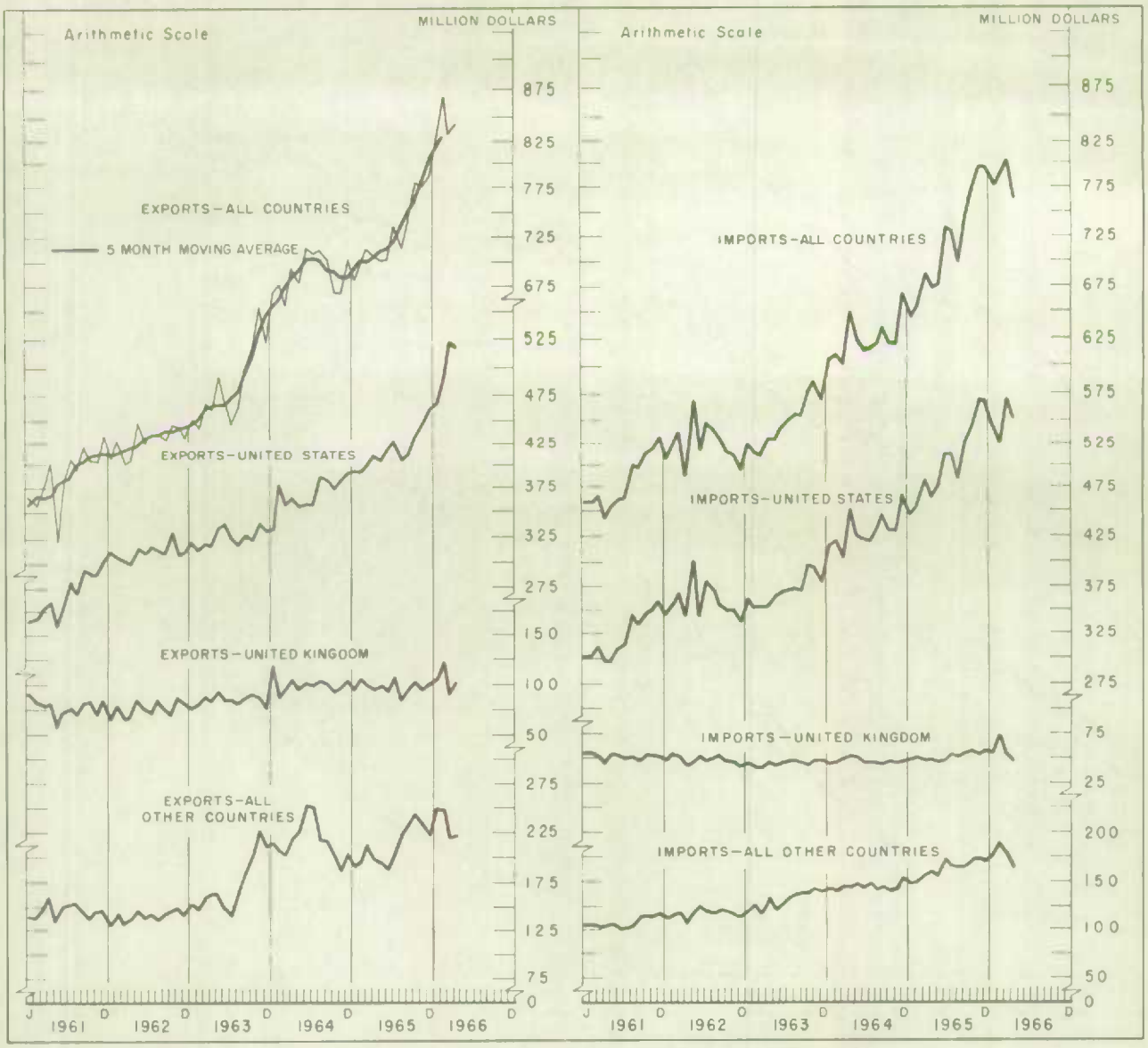

		exports including re-exports (million dollars)				imports (million dollars)			
		all countries	United States	United Kingdom	all other countries	all countries	United States	United Kingdom	all other countries
1964	A	713.0	389.4	104.5	219.1	621.3	432.3	45.8	143.2
	S	702.9	384.1	101.2	217.6	635.8	445.8	45.0	145.0
	O	669.6	374.2	93.6	201.8	620.9	431.3	47.6	142.0
	N	669.5	383.7	98.2	187.6	619.7	430.3	45.7	143.7
	D	702.8	393.4	104.5	204.9	668.2	467.1	47.7	153.4
1965	J	682.5	394.6	95.5	192.4	644.4	446.3	49.4	148.7
	F	699.0	394.5	107.4	197.1	654.4	454.2	50.5	149.7
	M	713.7	400.1	99.6	214.0	688.4	483.3	48.6	156.5
	A	707.1	412.0	95.8	199.3	672.9	463.6	49.1	160.2
	M	701.5 r	406.1	99.8	195.6 r	676.3	475.6	45.7	155.0
	J	703.1	420.1	94.4	188.6	733.2	512.8	47.5	172.9
	J	737.3	427.7	108.3	201.3	729.8	511.5	53.5	164.8
	A	715.3	407.3	85.2	222.8	698.9	483.7	51.1	164.1
	S	742.1	413.1	96.1	232.9	745.9	526.4	55.0	164.5
	O	780.9	432.8	103.5	244.6	773.7	544.2	57.6	171.9
	N	776.7	447.6	96.4	232.7	797.4	569.9	54.5	173.0
	D	788.5	463.4	102.0	223.1	796.2	567.9	57.4	170.9
1966	J	823.4	467.5	106.0	249.9	775.2	544.3	55.4	175.5
	F	865.6 r	493.4 r	122.7 r	249.5 r	787.2 p	525.1 p	73.2 p	188.9 p
	M	832.7	522.0	91.0	219.7	803.9 p	570.5 p	54.3 p	179.1 p
	A	842.3 p	518.6 p	102.0 p	221.7 p	761.4 p	552.2 p	45.3 p	163.9 p

SELECTED MONTHLY SERIES (More detail in Tables 45, 90, 98 and 108)

Manufacturing shipments and new orders declined in April while inventories and unfilled orders gained somewhat. The value of cheques cashed in clearing centres dropped in April from the level of the previous two months.

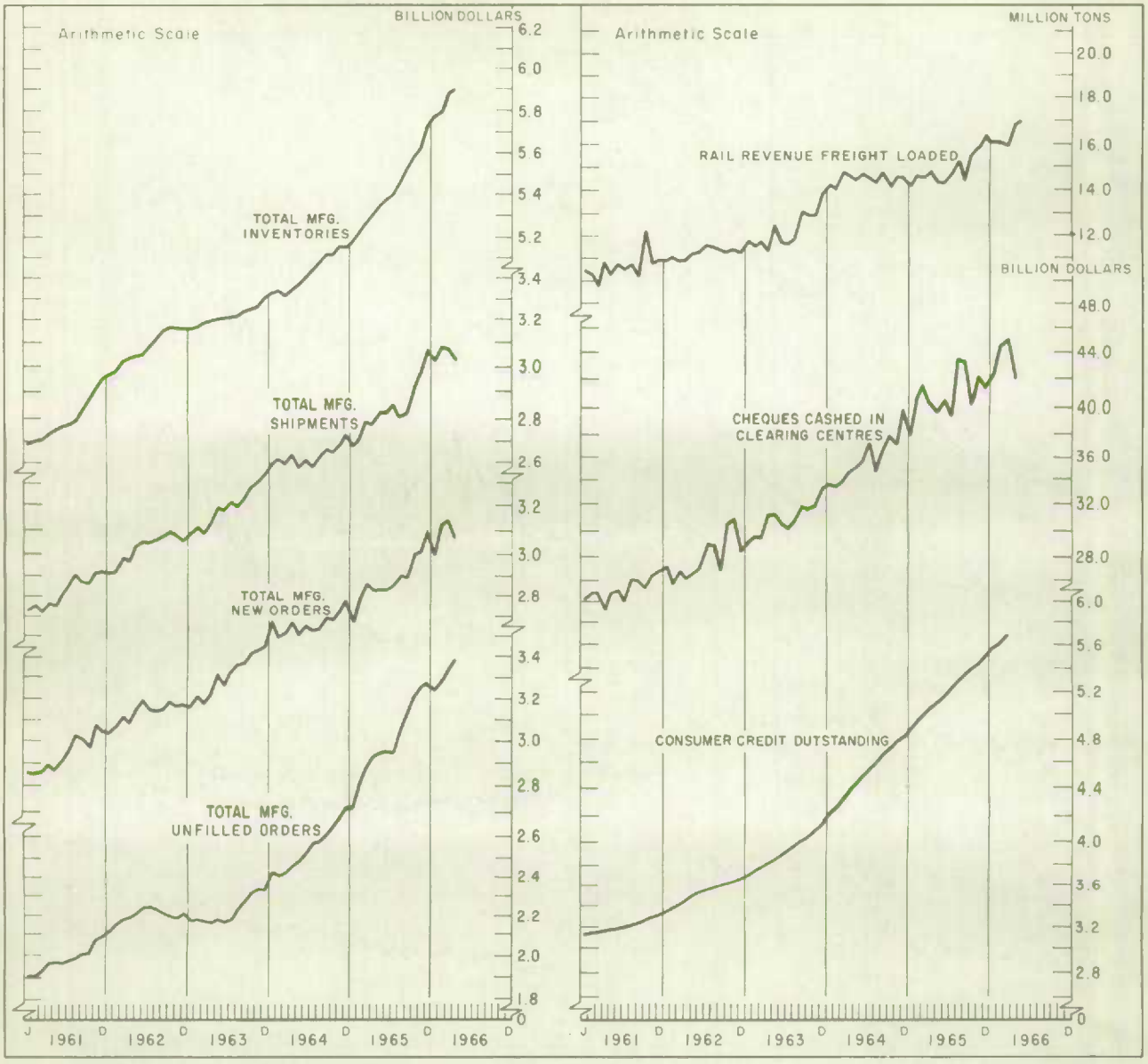

		manufacturing, all industries						
		owned inventories	shipments	new orders	unfilled orders	rail revenue freight loaded	cheques cashed in clearing centres	consumer credit outstanding[1] (end of month)
		million dollars				millions tons	billion dollars	million dollars
1964	J	5,046	2,581	2,622	2,572	14.54	37.28	4,535
	A	5,080	2,629	2,631	2,574	14.28	34.64	4,592
	S	5,115	2,662	2,696	2,607	14.74	36.57	4,659
	O	5,110	2,648	2,689	2,648	14.09	37.90	4,714
	N	5,152	2,684	2,720	2,684	14.65	37.28	4,773
	D	5,140	2,739	2,780	2,725	14.63	39.87	4,819
1965	J	5,175	2,686	2,684	2,724	14.16	37.95	4,878
	F	5,223	2,706	2,793	2,811	14.64	40.68	4,937
	M	5,282	2,795	2,870	2,887	14.54	41.57	4,992
	A	5,307	2,775	2,827	2,939	14.80	40.36	5,062
	M	5,349	2,826	2,834	2,947	14.37	39.66	5,111
	J	5,385	2,825	2,829	2,952	14.30	40.57	5,170
	J	5,401	2,854	2,849	2,947	14.76	39.54	5,229
	A	5,459	2,806	2,909	3,050	15.24	43.48	5,296
	S	5,535	2,823	2,897	3,124	14.41	43.35	5,354
	O	5,581	2,922	3,005	3,208	15.59	40.17	5,419
	N	5,617	2,973	3,014	3,248	16.41	42.23	5,446
	D	5,736	3,071	3,103	3,280	16.40	41.42	5,503
1966	J	5,776	3,030	2,996	3,246	16.00 r	42.39	5,586 r
	F	5,796	3,086	3,123	3,283	16.65 r	44.59	5,630 r
	M	5,884	3,082	3,141	3,343	15.96	45.05	5,700
	A	5,896 p	3,026 p	3,071 p	3,388 p	16.87	42.04	
	M					16.96		

[1]Total of all series available monthly as in column 10, Table 90.

SELECTED QUARTERLY SERIES (More detail in Tables 7, 11, 69, 70, 71, 75, 90 and 104)

Gross National Product rose 3.6 per cent in the first quarter, as an increase of 1.1 per cent in prices reduced the gain to 2.5 per cent in real terms.

Consumer credit expansion continued in the first quarter.

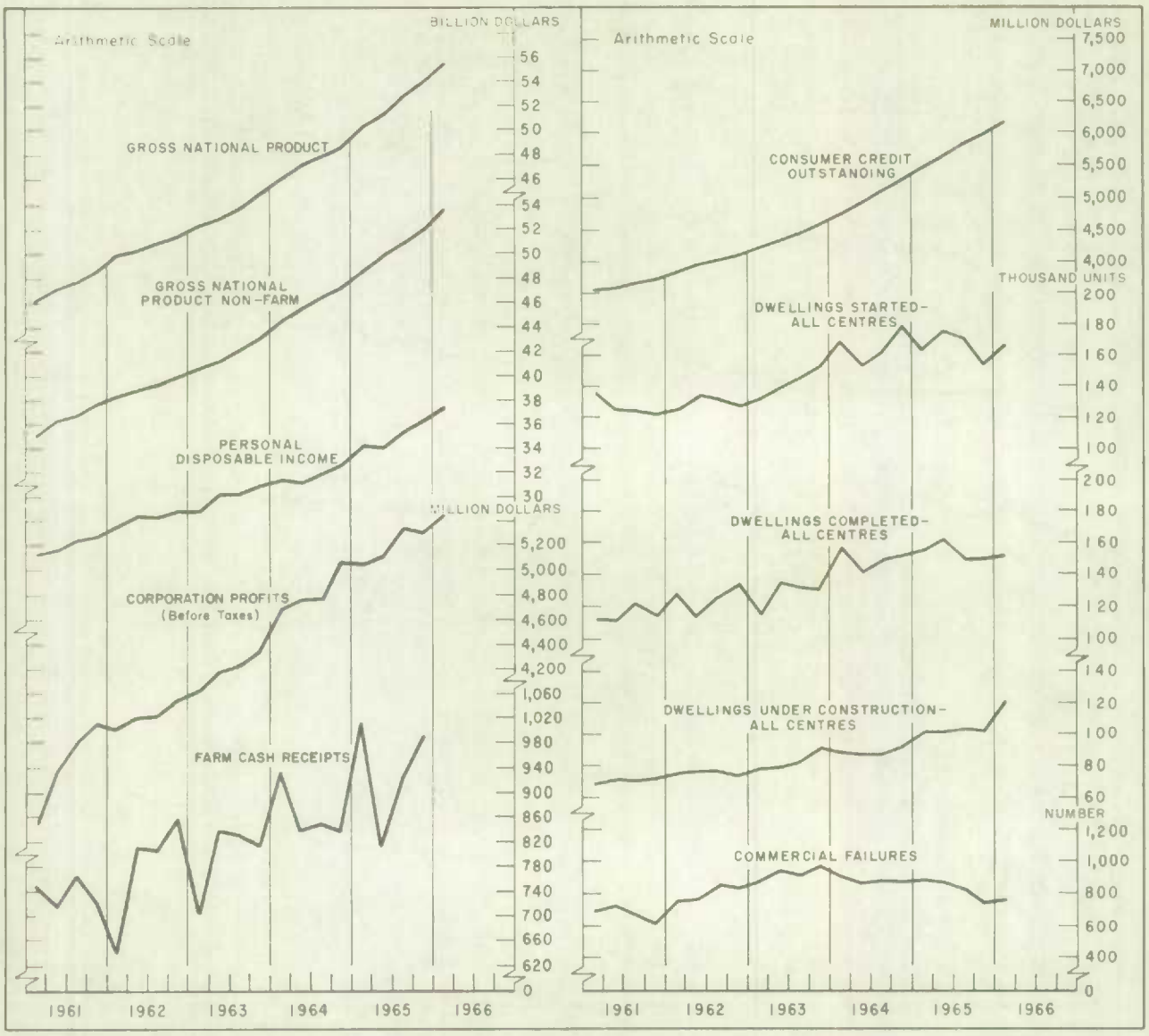

	gross national product at market prices		personal disposable income	corporation profits before taxes[2] (annual rates)	farm cash receipts	consumer credit outstanding[3] (end of quarter)	dwelling units, all centres			commercial failures
	total	non-farm[1]					started	completed	under construction	
	billion dollars at annual rates			million dollars			thousand units at annual rates		thousand units, end of quarter	number
1961 4	38.7	37.8	26.7	3,760	723	3,736	121.1	115.2	71.4	604
1962 1	39.8	38.3	27.5	3,712	639	3,836	126.0	128.2	75.0	754
2	40.2	38.8	28.4	3,800	813	3,963	134.8	115.7	76.3	758
3	40.8	39.3	28.3	3,816	806	4,025	130.3	126.3	76.6	855
4	41.4	39.9	28.8	3,948	858	4,105	127.2	134.6	73.3	830
1963 1	42.3	40.6	28.8	4,016	703	4,218	132.7	115.9	78.3	858
2	42.9	41.2	30.2	4,180	837	4,329	139.7	134.6	79.0	944
3	43.7	42.0	30.2	4,220	830	4,455	145.0	131.5	82.1	912
4	44.9	43.1	30.8	4,336	815	4,587	151.4	130.5	91.2	972
1964 1	46.0	44.6	31.3	4,692	933	4,760	169.1	157.9	87.4	895
2	47.2	45.5	31.2	4,756	839	4,927	154.0	140.7	86.9	857
3	47.9	46.5	31.9	4,772	847	5,104	162.7	149.9	86.9	871
4	48.5	47.2	32.5	5,056	836	5,268	179.0	152.8	91.5	870
1965 1	50.2	48.6	34.2	5,040	1,012	5,440	163.2	155.7	101.8	877
2	51.3	49.8	34.0	5,112	815	5,619	176.2	161.5	101.5	860
3	52.7	50.9	35.5	5,344	924	5,811	171.5	148.3	102.7	802
4	53.8	52.0	36.2	5,300	990	5,962 r	154.2	149.0	101.8	747
1966 1	55.7	53.9	37.3	5,452		6,177	166.9	150.8	120.8	764

[1]Gross National Product at market prices excluding accrued net income of farm operators from farm production. [2]Before dividends paid to non-residents; see also footnotes on Table 113. [3]Total of all monthly and quarterly series as in column 14, Table 90.

PRICES (More detail in Tables 37, 38, 39, 93, 94 and 114)

The general wholesale index and the index of thirty industrial materials were little changed in May.
The index of industrial common stocks fell back 4.2 per cent in May.
The consumer price index edged slightly up in May principally due to a rise in the service component.

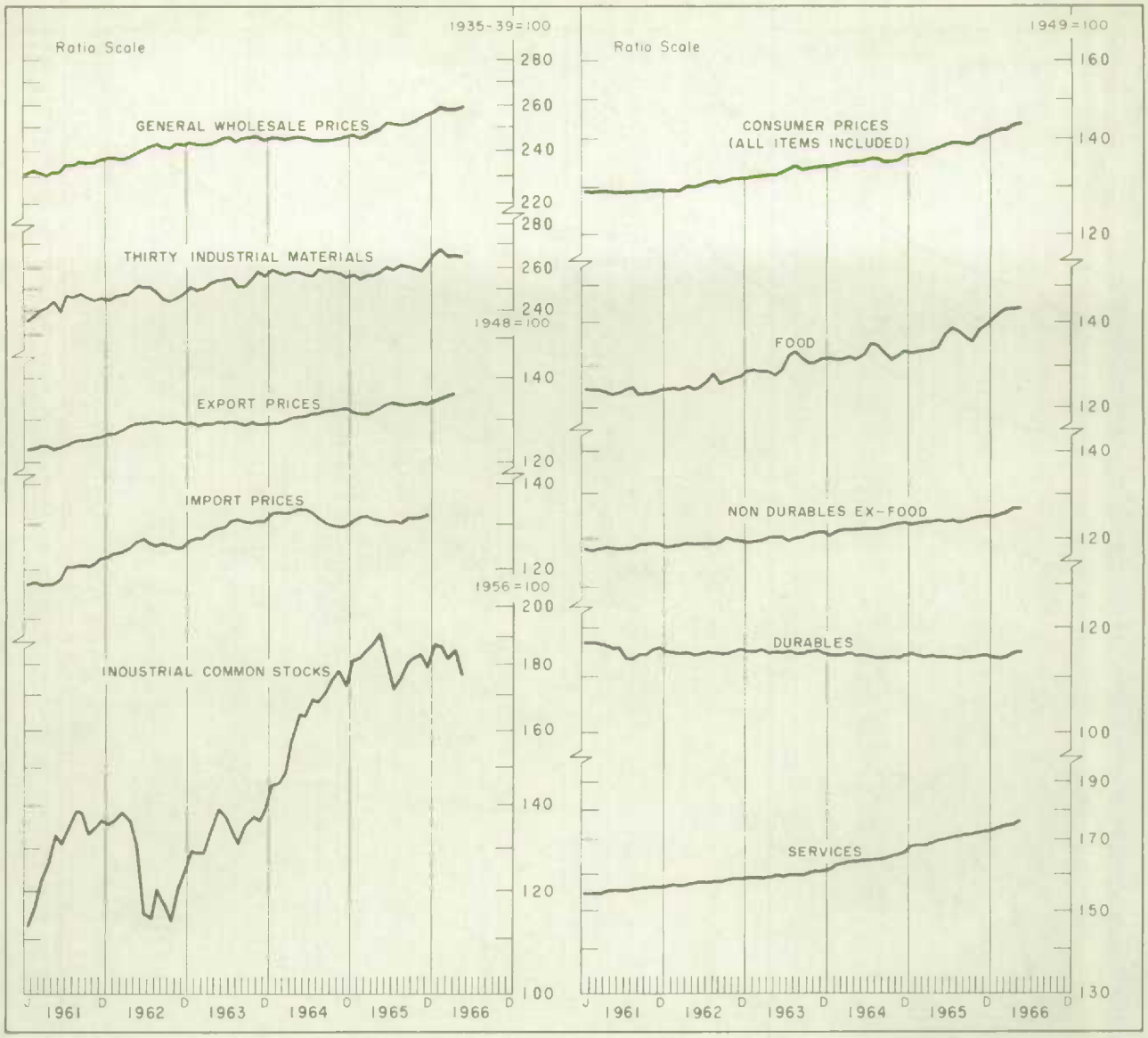

		general wholesale index	thirty industrial materials	export prices	import prices	industrial common stocks	consumer price index (1949=100)				
		1935-39=100		1948=100		1956=100	total	food	non durables ex food	durables	services
1964	J	245.0	257.3	131.3	130.6	169.1	136.2	135.4	122.2	114.3	163.8
	A	244.9	259.9	131.6	130.3	168.3	136.1	135.1	122.2	113.8	164.0
	S	244.3	258.8	132.0	130.0	170.5	135.6	132.7	122.5	113.9	164.1
	O	244.3	258.9	132.0	129.9	175.4	135.6	131.0	123.0	114.1	164.8
	N	244.9	258.5	132.1	129.7	178.1	135.9	132.0	123.3	114.2	165.4
	D	246.0	256.2	132.5	129.9	173.1	136.8	133.2	123.5	115.2	166.1
1965	J	246.7 r	256.7	131.4	130.7	181.0	136.9	132.5	123.0	115.0	168.4
	F	246.5	255.3	130.9	131.5	182.0	137.2	133.1	123.3	114.7	168.5
	M	246.8	256.3	131.0	131.5	185.3	137.3	133.3	123.5	114.6	168.5
	A	248.0	256.6	131.7	130.9	187.5	137.7	133.4	123.8	114.7	169.2
	M	249.5 r	258.5	132.4	130.4	190.7	138.0	134.5	124.1	114.6	170.0
	J	252.1 r	260.4	132.9	130.2	180.2	139.0	137.6	123.9	114.6	170.3
	J	252.1 r	259.5	133.4	130.4	171.0	139.5	139.0	124.1	114.5	170.6
	A	251.4 r	260.9	133.4	131.1	176.3	139.4	137.8	123.9	114.3	171.5
	S	251.1 r	260.4	133.2	131.6	180.6	139.1	136.4	124.3	114.4	171.9
	O	252.1 r	259.3	133.4	131.5	182.0	139.3	135.7	125.1	114.4	172.3
	N	253.7 r	259.4	134.2	131.9	183.8	140.2	138.2	125.3	114.5	172.6
	D	255.4 r	261.3	133.8	132.2 p	179.0	140.8	139.6	125.4	114.6	173.0
1966	J	257.4	265.4	134.5		187.3	141.2	140.6	125.3	114.1	173.4
	F	259.6	268.1	135.6		186.7	142.1	142.5	125.8	113.9	174.1
	M	258.1	264.6	136.4		181.8	142.4	143.4	126.1	114.1	174.6
	A	257.8 r	264.7	136.9 p		185.2	143.2	143.7	127.1	115.3	175.0
	M	258.4	264.2			177.4	143.4	143.8	127.1	115.4	176.1

Table 1: population, by provinces (thousands)

years and months	Canada	Nfld.	P.E.I.	N.S.	N.B.	Que.	Ont.	Man.	Sask.	Alta.	B.C.	Yukon	N.W.T.
1961 June	18,238	458	105	737	598	5,259	6,236	922	925	1,332	1,629	14	23
1962 June	18,570	470	106	746	607	5,366	6,342	935	930	1,370	1,659	15	24
1963 July	18,925	482	107	756	614	5,475	6,462	950	934	1,408	1,697	15	25
Oct.	19,012	485	107	757	615	5,503	6,494	952	935	1,415	1,708	16	25
1964 Jan.	19,093	486	107	757	615	5,524	6,532	954	936	1,421	1,720	16	25
Apr.	19,174	488	107	759	616	5,548	6,562	956	940	1,427	1,730	16	25
June	19,235	491	107	760	617	5,562	6,586	958	943	1,432	1,738	16	25
July	19,271	491	107	760	617	5,573	6,604	959	944	1,433	1,742	16	25
Oct.	19,361	493	108	761	619	5,599	6,637	960	946	1,439	1,758	16	25
1965 Jan.	19,440	494	108	761	621	5,624	6,668	960	946	1,446	1,771	16	25
Apr.	19,516	496	108	761	623	5,645	6,702	961	949	1,448	1,782	16	25
June	19,571	498	108	761	623	5,657	6,731	962	951	1,451	1,789	15	25
July	19,604	498	108	761	624	5,667	6,746	962	952	1,452	1,794	15	25
Oct.	19,705	501	108	760	625	5,692	6,794	960	953	1,454	1,818	15	25
1966 Jan.	19,785	501	108	759	626	5,712	6,832	959	953	1,456	1,838	15	26
Apr.	19,859	503	108	759	626	5,733	6,868	959	953	1,459	1,850	15	26

Source: Estimated population of Canada by provinces (91-201), D.B.S.

Table 2: immigration to Canada, by country of last permanent residence (number)

quarterly averages or quarters	total	United Kingdom and Ireland	France	Germany	Netherlands	Greece	Italy	Portugal	Other Europe	Asia	Australasia	United States	West Indies	all other
1964	28,152	7,490	1,136	1,498	507	1,098	4,824	1,327	2,718	1,632	576	3,141	550	1,654
1965	36,690	10,180	1,306	2,232	655	1,410	6,600	1,434	3,138	2,921	678	3,786	774	1,577
1962 2	22,299	5,426	915	2,243	804	991	3,619	1,066	2,694	509	412	2,630	390	600
3	22,507	5,005	948	1,436	360	985	3,570	669	1,835	838	422	4,189	642	1,608
4	18,018	3,872	526	1,133	230	1,027	3,453	639	1,768	923	260	2,821	370	996
1963 1	13,410	2,894	341	803	231	579	2,440	891	1,117	746	331	1,942	308	787
2	28,034	8,767	1,164	2,696	873	1,611	4,386	837	2,648	835	438	2,423	461	895
3	27,900	7,899	1,345	1,871	448	1,147	3,489	930	2,410	1,160	472	4,361	862	1,506
4	23,807	5,633	719	1,374	176	1,422	4,112	1,342	2,301	1,171	451	3,010	766	1,330
1964 1	17,546	3,915	396	849	257	797	3,706	1,058	1,679	867	460	2,129	439	994
2	33,777	10,332	1,473	2,110	911	1,231	5,571	1,701	3,495	1,646	497	2,752	414	1,644
3	33,343	9,005	1,851	1,764	579	1,081	4,915	1,057	2,882	1,958	786	4,565	781	2,119
4	27,940	6,707	822	1,269	282	1,282	5,105	1,493	2,818	2,055	562	3,119	565	1,861
1965 1	22,279	4,819	681	1,249	338	711	4,828	1,015	1,996	2,020	549	2,415	502	1,156
2	40,619	12,266	1,510	3,205	1,183	1,111	7,639	1,542	3,396	2,749	689	3,214	606	1,509
3	45,511	12,680	1,841	2,652	613	1,806	7,200	1,576	3,450	3,784	888	5,898	999	2,124
4	38,349	10,953	1,193	1,821	485	2,014	6,731	1,601	3,711	3,131	585	3,616	988	1,520
1966 1	30,713	8,216	962	1,454	529	1,172	5,894	1,806	2,803	2,206	863	3,022	535	1,251

Source: Quarterly Bulletin, Department of Citizenship and Immigration.

Table 3: immigration to Canada by (intended) occupational groups[1] (number)

quarterly averages	total immigration	destined to the labour force										not destined to the labour force			
		managerial	professional and technical	clerical	commercial and financial	service and recreation	transport and communication	agriculture	mining and quarrying[2]	manufacturing[3]	labourers	sub-total[4]	wives	children	students (18 years and over)[5]	sub-total[6]
1964	28,152	303	2,991	1,983	500	1,605	192	558	47	4,369	1,434	14,048	5,256	7,455	196	14,104
1965	36,690	432	4,164	2,480	665	1,897	301	590	104	6,042	1,778	18,549	6,452	10,079	259	18,141
quarters:																
1962 2	22,299	277	1,971	1,717	392	1,825	165	777	67	3,360	943	11,504	4,532	5,130	116	10,795
3	22,507	332	3,179	1,450	332	1,576	126	505	57	2,905	814	11,292	4,519	5,493	219	11,215
4	18,018	254	1,969	1,098	307	1,404	110	333	32	2,077	641	8,242	3,897	4,736	147	9,776
1963 1	13,410	217	1,489	826	240	923	95	336	35	1,995	592	6,761	2,897	3,097	111	6,649
2	28,034	283	2,264	2,108	437	1,919	213	940	79	5,260	1,082	14,599	5,610	6,538	146	13,435
3	27,900	341	3,567	1,731	425	1,494	186	597	44	4,104	865	13,370	5,737	7,363	295	14,530
4	23,807	318	2,320	1,521	394	1,763	158	525	38	3,056	1,020	11,136	5,061	6,228	159	12,671
1964 1	17,546	248	1,891	1,055	265	1,105	94	421	27	2,593	1,109	8,850	3,471	4,399	150	8,696
2	33,777	308	2,785	2,637	633	1,807	252	800	58	6,171	1,751	17,279	6,349	8,610	226	16,498
3	33,343	370	4,455	2,299	611	1,810	244	482	56	5,039	1,461	16,919	5,865	8,986	244	16,424
4	27,940	286	2,834	1,940	490	1,698	178	531	46	3,673	1,416	13,142	5,338	7,824	166	14,798
1965 1	22,279	311	2,468	1,425	431	1,244	174	358	52	3,462	1,322	11,297	4,075	5,762	190	10,982
2	40,619	431	3,623	3,030	847	2,115	365	716	146	7,731	2,037	21,137	6,940	10,788	245	19,482
3	45,511	521	6,359	2,971	774	2,139	352	595	107	7,107	2,068	23,121	7,751	12,786	359	22,390
4	38,349	465	4,204	2,493	608	2,089	312	693	112	5,867	1,685	18,640	7,043	10,979	240	19,709
1966 1	30,713	414	3,488	1,910	541	1,526	290	683	115	5,476	1,470	15,992	5,455	8,016	287	14,721

[1]The occupational status of the majority of the persons destined to the labour force is determined by immigration officials by an examination of documentary evidence provided by the immigrants. The classification of occupations is similar to that used in the 1961 Census; see Occupational Classification Manual, Census of Canada, 1961, Catalogue Number 12-506. [2]Includes logging, fishing, trapping and hunting. [3]Includes mechanical and construction. [4]Includes a small number in non-specified occupations. [5]Does not include students entering Canada on students' visas. [6]Includes also retired persons, elderly dependents, fiancés or fiancées and other unspecified persons not intending to enter the labour force. Source: Quarterly Bulletin, Department of Citizenship and Immigration.

Table 4: births,[1] by provinces (number)

monthly averages or months		Canada	Nfld.	P. E. I.	N. S.	N. B.	Que.	Ont.	Man.	Sask.	Alta.	B. C.
1964		37,595	1,223	229	1,526	1,278	10,904	12,727	1,813	1,890	3,014	2,991
1965		35,250	1,214	210	1,371	1,224	10,312	11,998	1,712	1,711	2,680	2,817
1964	N	34,171	1,190	195	1,358	1,249	9,738	11,861	1,638	1,662	2,658	2,622
	D	35,477	1,073	229	1,466	1,191	10,051	12,210	1,698	1,845	2,827	2,887
1965	J	38,036	2,721	206	1,459	1,435	11,313	12,221	1,755	1,635	2,383	2,908
	F	31,525	860	164	1,166	802	9,221	10,890	1,554	1,648	2,638	2,582
	M	37,151	535	203	1,667	1,439	10,022	13,257	1,778	1,922	3,165	3,163
	A	35,107	1,255	261	1,419	1,350	10,181	11,679	1,887	1,735	2,588	2,752
	M	35,094	844	211	1,453	1,209	9,726	12,057	1,821	1,683	3,059	3,031
	J	37,402	785	168	1,562	1,123	11,546	12,943	1,689	1,916	2,839	2,831
	J	35,335	2,369	270	1,059	1,165	10,450	11,204	1,782	1,679	2,711	2,646
	A	35,475	583	227	1,526	839	9,504	13,550	1,845	1,740	2,549	3,112
	S	37,779	1,282	230	1,523	1,468	12,174	12,240	1,535	1,749	2,760	2,818
	O	33,817	1,432	176	1,160	1,371	9,676	11,301	1,705	1,569	2,680	2,747
	N	35,808	1,128	180	1,354	1,294	11,585	11,834	1,721	1,604	2,288	2,820
	D	30,468	779	225	1,104	1,196	8,340	10,802	1,478	1,646	2,499	2,399
1966	J	33,936	2,515	152	1,246	1,063	9,253	10,855	1,533	1,466	2,840	3,013
	F	31,160	1,032	195	1,137	1,053	9,796	10,267	1,500	1,312	2,368	2,500
	M	36,273	901	169	1,483	1,237	12,068	11,687	1,503	1,910	2,629	2,686
	A	29,890	1,179	180	1,195	985	7,951	10,444	1,585	1,519	2,348	2,504
	M	33,126	452	200	1,444	1,264	8,215	12,447	1,680	1,744	2,765	2,915

Table 5: deaths,[1] by provinces (number)

monthly averages or months		Canada	Nfld.	P. E. I.	N. S.	N. B.	Que.	Ont.	Man.	Sask.	Alta.	B. C.
1964		12,129	255	82	532	395	3,129	4,350	643	614	790	1,338
1965		12,302	223	83	530	394	3,152	4,543	655	614	789	1,319
1964	N	12,057	256	79	543	389	3,083	4,351	687	612	731	1,326
	D	13,141	294	92	623	410	3,309	4,764	676	641	870	1,462
1965	J	13,666	480	98	679	465	3,625	4,600	741	642	814	1,522
	F	12,285	188	75	451	252	3,642	4,377	614	592	761	1,333
	M	13,560	115	76	635	444	3,447	5,278	669	634	813	1,449
	A	11,383	305	88	530	463	2,344	4,461	602	560	819	1,211
	M	10,813	167	72	476	386	2,108	4,374	692	615	677	1,246
	J	12,262	150	100	580	354	2,982	4,652	618	619	883	1,324
	J	11,633	248	52	400	332	3,319	4,080	620	616	775	1,191
	A	12,634	125	97	511	255	3,650	4,625	610	638	780	1,343
	S	12,623	255	89	533	474	3,628	4,362	632	616	832	1,202
	O	11,565	201	82	504	458	2,853	4,184	713	593	743	1,234
	N	12,340	210	85	528	456	2,901	4,756	636	642	778	1,348
	D	12,863	228	88	530	393	3,326	4,770	714	598	789	1,427
1966	J	13,736	489	108	584	478	3,413	4,903	734	694	918	1,415
	F	11,885	234	73	506	325	3,152	4,231	648	575	823	1,318
	M	13,659	224	94	608	491	3,654	4,875	658	676	720	1,659
	A	13,178	242	92	538	372	3,694	4,425	769	686	837	1,523
	M	12,653	101	70	622	453	2,727	5,084	664	603	994	1,335

Table 6: marriages,[1] by provinces (number)

monthly averages or months		Canada	Nfld.	P. E. I.	N. S.	N. B.	Que.	Ont.	Man.	Sask.	Alta.	B. C.
1964		11,489	282	55	445	384	3,283	4,042	566	532	886	1,013
1965		12,131	314	58	472	399	3,415	4,268	590	554	929	1,131
1964	N	8,889	328	70	451	360	1,309	3,465	552	495	891	968
	D	9,181	297	42	308	274	2,345	3,216	431	390	783	1,095
1965	J	8,066	688	27	446	292	2,705	1,953	382	239	501	833
	F	6,383	280	19	266	125	1,415	2,544	265	240	560	669
	M	7,156	115	27	295	270	1,401	2,914	350	331	599	854
	A	7,068	235	21	287	240	861	3,173	298	439	635	879
	M	10,486	162	51	416	317	1,457	4,847	603	524	1,023	1,086
	J	13,348	177	61	517	356	3,164	5,581	623	524	1,176	1,169
	J	17,291	646	102	649	584	5,074	5,587	913	966	1,225	1,545
	A	18,103	90	131	861	406	5,751	6,466	883	945	1,221	1,349
	S	18,536	492	88	657	842	6,436	5,713	832	607	1,293	1,576
	O	16,540	403	54	476	573	6,073	4,948	788	809	1,004	1,412
	N	12,839	281	54	429	467	3,881	4,202	667	636	1,125	1,097
	D	9,751	196	66	370	313	2,767	3,293	478	383	783	1,102
1966	J	7,771	622	24	316	273	2,295	2,217	314	249	574	887
	F	6,993	212	42	213	175	1,590	2,872	291	298	568	732
	M	6,793	185	29	312	209	1,604	2,382	291	225	698	858
	A	8,221	320	33	344	281	960	3,486	419	469	766	1,143
	M	11,067	94	36	450	415	1,486	5,295	526	612	1,026	1,127

[1]Figures for births, marriages and deaths for 1965 and 1966 are provisional and represent registrations filed in provincial vital statistics offices during the month under review, regardless of the month of occurrence. These figures are exclusive of the Yukon and the Northwest Territories. Births and deaths are also exclusive of stillbirths. **Sources: Vital Statistics (84-001), D. B. S.**

Table 7: national income and gross national product (million dollars)

years and quarters	salaries, wages and supplementary labour income	military pay and allowances	corporation profits before taxes	deduct: dividends paid to non-residents	rent, interest and miscellaneous investment income	accrued net income of farm operators from farm production[1]	net income of non-farm unincorporated business	inventory valuation adjustment	net national income at factor cost	indirect taxes less subsidies	capital consumption allowances and miscellaneous valuation adjustments	gross national product at market prices[2]
1964	23,433	583	4,819	-713	3,262	1,464	2,720	-131	35,437	6,372	5,600	47,403
1965	26,033	587	5,199	-751	3,554	1,645	2,877	-325	38,819	7,172	6,110	51,996
						unadjusted for seasonal variation						
1963 2	5,358	157	1,154	-123	741	135	636	- 77	7,981	1,347	1,301	10,478
3	5,566	148	1,075	-124	769	1,372	614	- 42	9,378	1,419	1,291	12,124
4	5,565	157	1,132	-217	855	169	771	- 53	8,379	1,466	1,391	11,261
1964 1	5,482	140	972	-181	786	12	557	- 44	7,724	1,512	1,325	10,496
2	5,809	150	1,313	-126	766	186	666	- 90	8,674	1,599	1,404	11,609
3	6,074	147	1,204	-145	812	1,118	654	+ 25	9,889	1,642	1,392	12,992
4	6,068	146	1,330	-261	898	148	843	- 22	9,150	1,619	1,479	12,306
1965 1	6,026	145	1,055	-178	833	10	581	- 41	8,431	1,693	1,432	11,423
2	6,431	153	1,409	-155	845	100	720	-117	9,386	1,780	1,546	12,652
3	6,741	149	1,330	-161	874	1,305	712	- 55	10,895	1,841	1,516	14,285
4	6,835	140	1,405	-257	1,002	230	864	-112	10,107	1,858	1,616	13,636
1966 1	6,840	168	1,133	-187	933	107	620	-112	9,502	1,881	1,545	12,748
						seasonally adjusted at annual rates						
1963 2	21,308	608	4,180	-568	3,072	1,692	2,524	-204	32,612	5,380	5,124	42,876
3	21,712	596	4,220	-620	3,112	1,716	2,564	-232	33,068	5,660	5,208	43,704
4	22,172	628	4,336	-664	3,216	1,772	2,592	-228	33,824	5,804	5,436	44,856
1964 1	22,744	572	4,692	-724	3,224	1,404	2,644	-200	34,356	6,148	5,488	45,996
2	23,112	576	4,756	-644	3,176	1,676	2,676	-224	35,104	6,396	5,520	47,156
3	23,724	584	4,772	-712	3,276	1,424	2,736	+ 4	35,808	6,548	5,632	47,948
4	24,152	600	5,056	-772	3,372	1,352	2,824	-104	36,480	6,396	5,760	48,512
1965 1	25,008	596	5,040	-700	3,384	1,564	2,736	-188	37,440	6,924	5,944	50,196
2	25,600	592	5,112	-788	3,516	1,496	2,872	-308	38,092	7,128	6,092	51,324
3	26,344	600	5,344	-772	3,516	1,780	2,980	-340	39,452	7,320	6,128	52,704
4	27,180	560	5,300	-744	3,800	1,740	2,920	-464	40,292	7,316	6,276	53,760
1966 1	28,320	680	5,452	-740	3,764	1,856	2,940	-472	41,800	7,740	6,388	55,712

[1]Includes change in farm inventories. The seasonally adjusted data include an arbitrary smoothing of crop production, standard seasonal adjustments for withdrawals of grain from farm stocks and the change in livestock items. Because of arbitrary elements, too precise an interpretation should not be given to the series. [2]Includes residual error of estimate. Source at bottom of Table 12.

Table 8: gross national expenditure (million dollars)

years and quarters	personal expenditure on consumer goods and services	government expenditure on goods and services	business gross fixed capital formation: new construction: residential	business gross fixed capital formation: new construction: non-residential	business gross fixed capital formation: new machinery and equipment	value of physical change in inventories	exports of goods and services	deduct: imports of goods and services	residual error of estimate	gross national expenditure at market prices
1964	29,666	8,654	2,021	3,358	3,724	+386	10,507	-10,919	+ 6	47,403
1965	32,063	9,596	2,124	3,955	4,345	+948	11,156	-12,297	+106	51,996
					unadjusted for seasonal variation					
1963 2	6,836	1,981	413	710	852	-263	2,258	- 2,461	+152	10,478
3	6,707	2,221	477	869	753	+1,107	2,478	- 2,452	- 36	12,124
4	7,581	2,050	518	804	771	+333	2,518	- 2,622	- 26	11,261
1964 1	6,909	1,948	462	570	847	+ 25	2,144	- 2,474	+ 65	10,496
2	7,356	2,154	451	810	1,074	-158	2,724	- 2,870	+ 68	11,609
3	7,244	2,323	513	1,017	851	+896	2,922	- 2,705	- 69	12,992
4	8,157	2,229	595	961	952	-377	2,717	- 2,870	- 58	12,306
1965 1	7,310	2,091	469	685	924	+214	2,264	- 2,667	+133	11,423
2	7,976	2,427	510	893	1,175	- 15	2,764	- 3,138	+ 60	12,652
3	7,828	2,606	548	1,195	1,049	+1,085	3,093	- 3,086	- 33	14,285
4	8,949	2,472	597	1,182	1,197	-336	3,035	- 3,406	- 54	13,636
1966 1	8,015	2,419	492	890	1,119	+ 38	2,693	- 3,098	+180	12,748
					seasonally adjusted at annual rates					
1963 2	27,228	7,936	1,656	2,868	2,948	+348	9,000	- 9,352	+244	42,876
3	27,716	8,184	1,796	2,900	3,172	+540	9,008	- 9,840	+228	43,704
4	28,264	8,196	1,808	2,952	3,220	+660	9,760	-10,212	+208	44,856
1964 1	29,000	8,536	2,008	3,220	3,600	+364	10,092	-10,820	- 4	45,996
2	29,296	8,600	1,944	3,304	3,760	+516	10,696	-10,820	-140	47,156
3	29,984	8,552	1,996	3,428	3,644	+436	10,764	-10,896	+ 40	47,948
4	30,384	8,928	2,136	3,480	3,892	+228	10,476	-11,140	+128	48,512
1965 1	30,748	9,248	2,044	3,796	3,920	+1,288	10,624	-11,588	+116	50,196
2	31,644	9,540	2,192	3,720	4,092	+1,168	10,972	-11,992	- 12	51,324
3	32,520	9,660	2,132	4,036	4,504	+728	11,316	-12,392	+200	52,704
4	33,340	9,936	2,128	4,268	4,864	+608	11,712	-13,216	+120	53,760
1966 1	33,996	10,312	2,140	4,612	4,824	+408	12,612	-13,408	+216	55,712

Table 9: gross national expenditure in constant (1957) dollars (million dollars)

years and quarters	personal expenditure on consumer goods and services	government expenditure on goods and services	business gross fixed capital formation: new construction: residential	business gross fixed capital formation: new construction: non-residential	business gross fixed capital formation: new machinery and equipment	value of physical change in inventories	exports of goods and services	deduct: imports of goods and services	residual error of estimate	gross national expenditure
1964	26,846	7,122	1,641	2,830	3,135	+354	9,550	−9,589	+ 6	41,895
1965	28,462	7,567	1,644	3,139	3,564	+938	10,023	−10,750	+ 93	44,680
unadjusted for seasonal variation										
1963 2	6,307	1,690	357	629	748	−281	2,097	−2,191	+138	9,494
3	6,120	1,965	408	762	653	+1,004	2,303	−2,160	− 33	11,022
4	6,944	1,700	435	700	667	−279	2,306	−2,324	− 23	10,126
1964 1	6,302	1,546	384	490	724	+ 78	1,971	−2,159	+ 58	9,394
2	6,678	1,789	369	684	899	−179	2,476	−2,500	+ 60	10,276
3	6,511	1,992	413	856	713	+795	2,640	−2,381	− 61	11,478
4	7,355	1,795	475	800	799	−340	2,463	−2,549	− 51	10,747
1965 1	6,564	1,595	370	553	757	+253	2,062	−2,335	+115	9,934
2	7,111	1,929	396	710	964	− 36	2,495	−2,750	+ 52	10,871
3	6,896	2,150	423	951	861	+976	2,759	−2,683	− 28	12,305
4	7,891	1,893	455	925	982	−255	2,707	−2,982	− 46	11,570
1966 1	6,987	1,732	369	683	910	+101	2,383	−2,671	+149	10,643
seasonally adjusted at annual rates										
1963 2	25,104	6,756	1,428	2,544	2,596	+320	8,376	−8,344	+224	39,004
3	25,396	6,912	1,536	2,528	2,752	+536	8,368	−8,704	+204	39,528
4	25,828	6,852	1,512	2,556	2,780	+652	8,948	−8,984	+188	40,332
1964 1	26,404	7,136	1,664	2,780	3,076	+332	9,228	−9,448	− 4	41,168
2	26,568	7,124	1,592	2,792	3,152	+480	9,748	−9,460	−120	41,876
3	27,076	6,980	1,608	2,864	3,056	+392	9,728	−9,640	+ 36	42,100
4	27,336	7,248	1,700	2,884	3,256	+212	9,496	−9,808	+112	42,436
1965 1	27,564	7,396	1,608	3,080	3,212	+1,252	9,644	−10,156	+104	43,704
2	28,144	7,580	1,700	2,960	3,364	+1,156	9,908	−10,540	− 12	44,260
3	28,808	7,620	1,648	3,196	3,704	+720	10,112	−10,828	+176	45,156
4	29,332	7,672	1,620	3,320	3,976	+624	10,428	−11,476	+104	45,600
1966 1	29,568	7,724	1,604	3,564	3,920	+548	11,160	−11,548	+180	46,720

Table 10: source of personal income (million dollars)

years and quarters	salaries, wages and supplementary labour income	deduct: employer and employee contributions to social insurance and gov't. pension funds	military pay and allowances	net income received by farm operators from farm production[1]	net income of non-farm unincorporated business	interest, dividends and net rental income of persons	transfer payments to persons: from government (excluding interest)	transfer payments to persons: charitable contributions by corporations	personal income
1964	23,433	−912	583	1,353	2,720	3,799	4,133	44	35,153
1965	26,033	−959	587	1,689	2,877	4,129	4,502	44	38,902
unadjusted for seasonal variation									
1963 2	5,358	−204	157	186	636	900	976	11	8,020
3	5,566	−219	148	1,315	614	896	892	11	9,223
4	5,565	−219	157	65	771	964	957	11	8,271
1964 1	5,482	−223	140	162	557	920	1,119	11	8,168
2	5,809	−222	150	97	666	951	1,025	11	8,487
3	6,074	−233	147	1,020	654	936	979	11	9,588
4	6,068	−234	146	74	843	992	1,010	11	8,910
1965 1	6,026	−232	145	262	581	998	1,204	11	8,995
2	6,431	−231	153	55	720	1,015	1,104	11	9,258
3	6,741	−247	149	1,226	712	1,019	1,096	11	10,707
4	6,835	−249	140	146	864	1,097	1,098	11	9,942
1966 1	6,840	−380	168	283	620	1,071	1,291	11	9,904
seasonally adjusted at annual rates									
1963 2	21,308	−840	608	1,820	2,524	3,580	3,888	44	32,932
3	21,712	−868	596	1,668	2,564	3,644	3,820	44	33,180
4	22,172	−868	628	1,588	2,592	3,752	4,028	44	33,936
1964 1	22,744	−884	572	1,572	2,644	3,748	4,080	44	34,520
2	23,112	−912	576	1,248	2,676	3,784	4,104	44	34,632
3	23,724	−924	584	1,272	2,736	3,812	4,136	44	35,384
4	24,152	−928	600	1,320	2,824	3,852	4,212	44	36,076
1965 1	25,008	−920	596	2,080	2,736	4,048	4,404	44	37,996
2	25,600	−948	592	1,244	2,872	4,044	4,424	44	37,872
3	26,344	−980	600	1,720	2,980	4,164	4,604	44	39,476
4	27,180	−988	560	1,712	2,920	4,260	4,576	44	40,264
1966 1	28,320	−1,512	680	1,992	2,940	4,344	4,784	44	41,592

[1] This item differs from column 6, Table 7, by excluding the adjustment which has been made to take account of accrued net earnings arising out of Canadian Wheat Board operations. Source at bottom of Table 12.

Table 11: disposition of personal income (million dollars)

years and quarters	personal income total	deduct: personal direct taxes	personal disposable income	personal expenditure on consumer goods and services: total	durable goods	non-durable goods	services	personal saving: total	farm inventory change	excluding farm inventory change
1964	35,153	-3,428	31,725	29,666	3,592	14,389	11,685	+2,059	- 99	2,158
1965	38,902	-3,912	34,990	32,063	4,001	15,434	12,628	+2,927	+ 56	2,871
				unadjusted for seasonal variation						
1963 2	8,020	- 748	7,272	6,836	915	3,212	2,709	+ 436	- 51	487
3	9,223	- 725	8,498	6,707	691	3,367	2,649	+1,791	+1,030	761
4	8,271	- 760	7,511	7,581	960	3,848	2,773	- 70	-449	379
1964 1	8,168	- 768	7,400	6,909	805	3,259	2,845	+ 491	-266	757
2	8,487	- 916	7,571	7,356	1,002	3,408	2,946	+ 215	-123	338
3	9,588	- 856	8,732	7,244	803	3,578	2,863	+1,488	+748	740
4	8,910	- 888	8,022	8,157	982	4,144	3,031	- 135	-458	323
1965 1	8,995	- 911	8,084	7,310	827	3,417	3,066	+ 774	-255	1,029
2	9,258	-1,044	8,214	7,976	1,115	3,663	3,198	+ 238	- 88	326
3	10,707	- 958	9,749	7,828	889	3,847	3,092	+1,921	+937	984
4	9,942	- 999	8,943	8,949	1,170	4,507	3,272	- 6	-538	532
1966 1	9,904	-1,027	8,877	8,015	958	3,721	3,336	+ 862	-299	1,161
				seasonally adjusted at annual rates						
1963 2	32,932	-2,776	30,156	27,228	3,224	13,384	10,620	2,928	+380	2,548
3	33,180	-2,940	30,240	27,716	3,216	13,648	10,852	2,524	+276	1,948
4	33,936	-3,088	30,848	28,264	3,484	13,720	11,060	2,584	+268	2,316
1964 1	34,520	-3,196	31,324	29,000	3,592	14,036	11,372	2,324	-204	2,528
2	34,632	-3,396	31,236	29,296	3,524	14,252	11,520	1,940	-100	2,040
3	35,384	-3,500	31,884	29,984	3,744	14,472	11,768	1,900	- 96	1,996
4	36,076	-3,620	32,456	30,384	3,508	14,796	12,080	2,072	+ 4	2,068
1965 1	37,996	-3,800	34,196	30,748	3,708	14,784	12,256	3,448	+108	3,340
2	37,872	-3,852	34,020	31,644	3,892	15,260	12,492	2,376	+ 92	2,284
3	39,476	-3,932	35,544	32,520	4,224	15,584	12,712	3,024	+156	2,868
4	40,264	-4,064	36,200	33,340	4,180	16,108	13,052	2,860	-132	2,992
1966 1	41,592	-4,244	37,348	33,996	4,376	16,304	13,316	3,352	..	..

Table 12: source and disposition of national saving (million dollars)

years and quarters	source: personal net saving	business gross saving: undistributed corporation profits	capital consumption allowances[1]	adjustment on grain transactions[2]	inventory valuation adjustment	government surplus or deficit	residual error of estimate	disposition: total	business gross fixed capital formation[3]	value of physical change in inventories	surplus or deficit on current account with non-residents	residual error of estimate
1964	+2,059	1,389	5,600	+111	-131	- 21	- 6	9,083	9,103	+386	-412	+ 6
1965	+2,927	1,444	6,110	- 44	-325	+246	-105	10,337	10,424	+948	-1,141	+106
					unadjusted for seasonal variation							
1963 2	+ 436	377	1,301	- 51	- 77	-187	-151	1,661	1,975	-263	-203	+152
3	+1,791	334	1,291	+ 57	- 42	-292	+ 36	3,196	2,099	+1,107	+ 26	- 36
4	- 70	232	1,391	+104	- 53	- 11	+ 25	1,630	2,093	-333	-104	- 26
1964 1	+ 491	192	1,325	-150	- 44	-130	- 65	1,639	1,879	+ 25	-330	+ 65
2	+ 215	481	1,404	+ 89	- 90	+ 40	- 68	2,099	2,335	-158	-146	+ 68
3	+1,488	386	1,392	+ 98	+ 25	- 55	+ 69	3,425	2,381	+896	+217	- 69
4	- 135	330	1,479	+ 74	- 22	+124	+ 58	1,920	2,508	-377	-153	- 58
1965 1	+ 774	215	1,432	-252	- 41	+ 7	-133	2,022	2,078	+214	-403	+133
2	+ 238	488	1,546	+ 45	-117	+ 88	- 60	2,249	2,578	- 15	-374	+ 60
3	+1,921	427	1,516	+ 79	- 55	- 91	+ 33	3,851	2,792	+1,085	+ 7	- 33
4	- 6	314	1,616	+ 84	-112	+242	+ 55	2,215	2,976	-336	-371	- 54
1966 1	+ 862	268	1,545	-176	-112	+ 99	-180	2,314	2,501	+ 38	-405	+180
					seasonally adjusted at annual rates							
1963 2	2,928	1,136	5,124	-128	-204	-956	-240	7,712	7,472	+348	-352	+244
3	2,524	1,088	5,208	+ 48	-232	-684	-232	7,804	7,868	+540	-832	+228
4	2,584	1,100	5,436	+184	-228	-520	-208	8,396	7,980	+660	-452	+208
1964 1	2,324	1,300	5,488	-168	-200	-368	+ 4	8,460	8,828	+364	-728	- 4
2	1,940	1,436	5,520	+428	-224	- 88	+136	9,260	9,008	+516	-124	-140
3	1,900	1,324	5,632	+152	+ 4	+352	- 40	9,412	9,068	+436	-132	+ 40
4	2,072	1,496	5,760	+ 32	-104	+ 20	-124	9,200	9,508	+228	-664	+128
1965 1	3,448	1,428	5,944	-516	-188	+116	-112	10,200	9,760	+1,288	-964	+116
2	2,376	1,408	6,092	+252	-308	+224	+ 12	10,140	10,004	+1,168	-1,020	- 12
3	3,024	1,520	6,128	+ 60	-340	+244	-196	10,524	10,672	+728	-1,076	+200
4	2,860	1,420	6,276	+ 28	-464	+400	-124	10,484	11,260	+608	-1,504	+120
1966 1	3,352	1,708	6,388	-136	-472	+748	-216	11,404	11,576	+408	-796	+216

[1]Includes misc. valuation adjustments. [2]This item is an adjustment to take account of the accrued earnings of farm operators arising out of the operations of the Canadian Wheat Board. See also footnote[1], Page 3. [3]For components of this item see Table 8. Source: National Accounts, Income and Expenditure, (13-001) D.B.S.

Table 13: government revenue (million dollars)

years and quarters	direct taxes – persons			direct taxes – corporations					federal withholding taxes	indirect taxes		
	total	federal	provincial-municipal	total[1]	federal[1]	federal tax collections	provincial[1]	provincial tax collections		total	federal	provincial-municipal
1964	3,428	2,558	870	1,996	1,498	1,605	498	492	140	6,695	2,847	3,848
1965	3,912	2,715	1,197	2,164	1,623	1,715	541	552	168	7,482	3,247	4,235
						unadjusted for seasonal variation						
1963 2	748	572	176	490	365	373	125	104	30	1,437	592	845
3	725	555	170	460	343	338	117	128	23	1,503	621	882
4	760	578	182	490	365	312	125	101	43	1,548	687	861
1964 1	768	549	219	428	321	324	107	116	30	1,577	616	961
2	916	699	217	535	402	521	133	126	34	1,664	719	945
3	856	648	208	500	375	375	125	134	25	1,719	739	980
4	888	662	226	533	400	385	133	116	51	1,735	773	962
1965 1	911	621	290	447	335	359	112	145	37	1,745	689	1,056
2	1,044	757	287	580	435	566	145	140	44	1,836	800	1,036
3	958	661	297	544	408	396	136	151	29	1,924	845	1,079
4	999	676	323	593	445	394	148	116	58	1,977	913	1,064
1966 1	1,027	661	366	452	339	399	113	150	39	1,944	805	1,139
						seasonally adjusted at annual rates						
1963 2	2,776	2,100	676	1,796	1,340	1,260	456	440	120	5,748	2,336	3,412
3	2,940	2,208	732	1,828	1,360	1,348	468	476	128	5,952	2,460	3,492
4	3,088	2,304	784	1,888	1,404	1,384	484	452	128	6,136	2,592	3,544
1964 1	3,196	2,412	784	1,984	1,492	1,416	492	436	132	6,452	2,708	3,744
2	3,396	2,552	844	1,964	1,476	1,744	488	532	136	6,668	2,840	3,828
3	3,500	2,604	896	1,988	1,484	1,540	504	480	140	6,796	2,920	3,876
4	3,620	2,664	956	2,048	1,540	1,720	508	520	152	6,864	2,920	3,944
1965 1	3,800	2,720	1,080	2,060	1,544	1,576	516	544	160	7,164	3,040	4,124
2	3,852	2,760	1,092	2,136	1,600	1,896	536	584	172	7,372	3,172	4,200
3	3,932	2,660	1,272	2,192	1,636	1,628	556	544	164	7,592	3,332	4,260
4	4,064	2,720	1,344	2,268	1,712	1,760	556	536	176	7,800	3,444	4,356
1966 1	4,244	2,836	1,408	2,108	1,576	1,752	532	564	168	8,008	3,528	4,480

years and quarters	investment income			contributions to social insurance and government pension funds[2]					federal transfers to provincial-municipal	revenue				
	total	federal	provincial-municipal	total	federal	provincial-municipal	Canada pension plan	Quebec pension plan		total	federal	provincial-municipal	Canada pension plan	Quebec pension plan
1964	1,526	570	956	912	574	338	–	–	1,252	15,949	8,187	7,762	–	–
1965	1,688	618	1,070	959	602	357	–	–	1,427	17,800	8,973	8,827	–	–
						unadjusted for seasonal variation								
1963 2	339	134	205	204	126	78			311	3,559	1,819	1,740		
3	344	128	216	219	136	83			266	3,540	1,806	1,734		
4	407	152	255	219	138	81			288	3,755	1,963	1,792		
1964 1	346	122	224	223	142	81			298	3,670	1,780	1,890		
2	345	123	222	222	140	82			326	4,042	2,117	1,925		
3	379	143	236	233	145	88			305	4,017	2,075	1,942		
4	456	182	274	234	147	87			323	4,220	2,215	2,005		
1965 1	377	123	254	232	148	84			386	4,135	1,953	2,182		
2	397	153	244	231	144	87			367	4,499	2,333	2,166		
3	402	145	257	247	154	93			313	4,417	2,242	2,175		
4	512	197	315	249	156	93			361	4,749	2,445	2,304		
1966 1	431	144	287	380	154	100	95	31	400	4,673	2,142	2,405	95	31
						seasonally adjusted at annual rates								
1963 2	1,420	544	876	840	528	312			1,220	13,920	6,968	6,952		
3	1,420	528	892	868	536	332			1,104	14,240	7,220	7,020		
4	1,436	508	928	868	544	324			1,160	14,704	7,480	7,224		
1964 1	1,472	564	908	884	560	324			1,160	15,280	7,868	7,412		
2	1,444	496	948	912	584	328			1,272	15,792	8,084	7,708		
3	1,556	572	984	924	572	352			1,272	16,176	8,292	7,884		
4	1,632	648	984	928	580	348			1,304	16,548	8,504	8,044		
1965 1	1,592	568	1,024	920	584	336			1,496	17,192	8,616	8,576		
2	1,660	612	1,048	948	600	348			1,444	17,584	8,916	8,668		
3	1,644	572	1,072	980	608	372			1,316	17,820	8,972	8,848		
4	1,856	720	1,136	988	616	372			1,452	18,604	9,388	9,216		
1966 1	1,784	624	1,160	1,512	608	400	380	124	1,544	19,368	9,340	9,524	380	124

[1]Corporate tax liabilities are included in total revenues on an accrual basis; the collection series are on a cash basis and are provided for added information only. [2]Include both employer and employee contributions. **Source: National Accounts, Income and Expenditure, (13-001), D.B.S.**

Table 14: government expenditure[1] (million dollars)

years and quarters	goods and services				transfer payments to persons			interest on the public debt			subsidies			capital assistance[2]
		federal												
	total	total	defence	provincial-municipal	total	federal	provincial-municipal	total	federal	provincial-municipal	total	federal	provincial	federal
1964	8,654	3,046	1,584	5,608	4,133	2,239	1,894	1,526	995	531	323	277	46	82
1965	9,596	3,267	1,562	6,329	4,502	2,316	2,186	1,635	1,052	583	310	259	51	84
						unadjusted for seasonal variation								
1963 2	1,981	707	374	1,274	976	533	443	375	244	131	90	86	4	13
3	2,221	776	390	1,445	892	461	431	348	243	105	84	64	20	21
4	2,050	720	398	1,330	957	513	444	377	232	145	82	74	8	12
1964 1	1,948	780	455	1,168	1,119	633	486	350	236	114	65	61	4	20
2	2,154	738	379	1,416	1,025	566	459	404	259	145	65	60	5	28
3	2,323	781	362	1,542	979	505	474	366	253	113	77	51	26	22
4	2,229	747	388	1,482	1,010	535	475	406	247	159	116	105	11	12
1965 1	2,091	823	460	1,268	1,204	657	547	375	253	122	52	44	8	20
2	2,427	761	352	1,666	1,104	594	510	436	271	165	56	50	6	21
3	2,606	866	380	1,740	1,096	534	562	389	262	127	83	56	27	21
4	2,472	817	370	1,655	1,098	531	567	435	266	169	119	109	10	22
1966 1	2,419	943	487	1,476	1,291	677	614	393	263	130	63	57	6	8
						seasonally adjusted at annual rates								
1963 2	7,936	2,904	1,580	5,032	3,888	2,100	1,788	1,412	936	476	368	332	36	52
3	8,184	2,988	1,624	5,196	3,820	2,096	1,724	1,440	948	492	292	256	36	84
4	8,196	2,948	1,604	5,248	4,028	2,212	1,816	1,460	956	504	332	296	36	48
1964 1	8,536	3,028	1,620	5,508	4,080	2,196	1,884	1,488	976	512	304	260	44	80
2	8,600	3,052	1,616	5,548	4,104	2,228	1,876	1,520	996	524	272	228	44	112
3	8,552	2,996	1,512	5,556	4,136	2,252	1,884	1,528	992	536	248	200	48	88
4	8,928	3,108	1,588	5,820	4,212	2,280	1,932	1,568	1,016	552	468	420	48	48
1965 1	9,248	3,204	1,620	6,044	4,404	2,292	2,112	1,608	1,052	556	240	192	48	80
2	9,540	3,132	1,512	6,408	4,424	2,348	2,076	1,624	1,036	588	244	192	52	84
3	9,660	3,312	1,584	6,348	4,604	2,360	2,244	1,640	1,040	600	272	220	52	84
4	9,936	3,420	1,532	6,516	4,576	2,264	2,312	1,668	1,080	588	484	432	52	88
1966 1	10,312	3,580	1,664	6,732	4,784	2,396	2,388	1,680	1,092	588	268	244	24	32

years and quarters	federal transfers to provincial-municipal	expenditure			deficit (−) or surplus (+)					expenditure minus deficit or plus surplus				
		total	federal	provincial-municipal	total	federal	provincial-municipal	Canada pension plan	Quebec pension plan	total	federal	provincial-municipal	Canada pension plan	Quebec pension plan
1964	1,252	15,970	7,891	8,079	− 21	+296	−317	–	–	15,949	8,187	7,762	–	–
1965	1,427	17,554	8,405	9,149	+246	+568	−322	–	–	17,800	8,973	8,827	–	–
						unadjusted for seasonal variation								
1963 2	311	3,746	1,894	1,852	−187	− 75	−112			3,559	1,819	1,740		
3	266	3,832	1,831	2,001	−292	− 25	−267			3,540	1,806	1,734		
4	288	3,766	1,839	1,927	− 11	+124	−135			3,755	1,963	1,792		
1964 1	298	3,800	2,028	1,772	−130	−248	+118			3,670	1,780	1,890		
2	326	4,002	1,977	2,025	+ 40	+140	−100			4,042	2,117	1,925		
3	305	4,072	1,917	2,155	− 55	+158	−213			4,017	2,075	1,942		
4	323	4,096	1,969	2,127	+124	+246	−122			4,220	2,215	2,005		
1965 1	386	4,128	2,183	1,945	+ 7	−230	+237			4,135	1,953	2,182		
2	367	4,411	2,064	2,347	+ 88	+269	−181			4,499	2,333	2,166		
3	313	4,508	2,052	2,456	− 91	+190	−281			4,417	2,242	2,175		
4	361	4,507	2,106	2,401	+242	+339	− 97			4,749	2,445	2,304		
1966 1	400	4,574	2,348	2,226	+ 99	−206	+179	95	31	4,673	2,142	2,405	95	31
						seasonally adjusted at annual rates								
1963 2	1,220	14,876	7,544	7,332	−956	−576	−380			13,920	6,968	6,952		
3	1,104	14,924	7,476	7,448	−684	−256	−428			14,240	7,220	7,020		
4	1,160	15,224	7,620	7,604	−520	−140	−380			14,704	7,480	7,224		
1964 1	1,160	15,648	7,700	7,948	−368	+168	−536			15,280	7,868	7,412		
2	1,272	15,880	7,888	7,992	− 88	+196	−284			15,792	8,084	7,708		
3	1,272	15,824	7,800	8,024	+352	+492	−140			16,176	8,292	7,884		
4	1,304	16,528	8,176	8,352	+ 20	+328	−308			16,548	8,504	8,044		
1965 1	1,496	17,076	8,316	8,760	+116	+300	−184			17,192	8,616	8,576		
2	1,444	17,360	8,236	9,124	+224	+680	−456			17,584	8,916	8,668		
3	1,316	17,576	8,332	9,244	+244	+640	−396			17,820	8,972	8,848		
4	1,452	18,204	8,736	9,468	+400	+652	−252			18,604	9,388	9,216		
1966 1	1,544	18,620	8,888	9,732	+748	452	−208	380	124	19,368	9,340	9,524	380	124

[1]See source at bottom of Table 13. [2]From 1961 on, this item is treated as government current expenditure; prior to 1961, it was treated as a capital transfer.

Table 15: Real domestic product by industry of origin, volume indexes, (1949=100) based on the unrevised standard industrial classification

quarterly averages or quarters	real domestic product	agriculture	real domestic product less agriculture	forestry	fishing and trapping	mining	manufacturing: total	manufacturing: non-durable	manufacturing: durable	construction	electric power and gas utilities
	1949 industry weights										
	100.000	10.714	89.286	2.108	0.540	3.245	27.340	14.742	12.598	6.379	1.646
1964	197.9	140.2	204.8	159.3	123.6	346.4	211.9	211.2	212.7	190.4	405.7
1965	211.3	149.9	218.6	160.4	120.4	365.6	230.1	224.1	237.2	206.7	448.3
	unadjusted for seasonal variation										
1963 2	181.8	96.4	192.1	129.1	136.9	317.6	196.6	195.1	198.3	176.7	349.3
3	210.7	340.5	195.2	175.8	168.4	322.6	192.6	198.5	185.8	214.2	324.7
4	189.0	86.0	201.4	169.0	117.5	329.1	203.1	202.7	203.5	194.1	400.3
1964 1	178.0	68.9	191.1	138.5	78.6	337.9	203.3	200.4	206.7	127.5	439.5
2	195.4	105.7	206.1	135.9	118.3	350.7	215.8	212.1	220.1	188.1	387.6
3	217.8	293.9	208.7	195.7	168.2	348.8	209.8	213.1	206.0	230.2	357.0
4	200.4	92.5	213.4	166.9	129.2	348.2	218.7	219.3	217.9	215.8	438.7
1965 1	188.5	76.0	202.1	144.3	74.7	351.5	218.6	212.1	226.2	138.1	491.3
2	206.2	100.1	218.9	151.5	118.1	356.2	231.8	222.1	243.2	203.9	421.9
3	234.4	330.7	222.9	184.9	163.7	379.1	227.3	227.3	227.4	250.8	386.7
4	216.0	93.0	230.8	161.0	125.2	375.6	242.7	234.8	251.9	234.1	493.3
1966 1	(1)	(1)	218.1	146.4	78.6	371.4	241.0	231.3	252.2	158.1	553.3
	adjusted for seasonal variation										
1963 2	184.7	147.5	189.2	137.8	134.6	318.3	191.8	193.3	190.2	174.4	360.8
3	186.1	145.5	191.0	149.4	130.0	316.2	194.8	196.6	192.7	169.8	373.6
4	192.0	150.3	197.0	161.4	121.1	331.7	200.8	200.4	201.2	180.6	386.2
1964 1	195.8	136.9	202.8	161.4	131.1	344.3	207.7	206.6	209.0	195.8	390.3
2	196.9	144.8	203.1	153.3	115.9	350.1	210.7	210.2	211.2	181.7	401.2
3	198.0	136.5	205.4	166.4	119.7	341.4	214.0	211.2	217.4	183.5	413.4
4	201.5	143.1	208.5	156.3	136.9	347.8	216.2	216.7	215.6	199.1	422.4
1965 1	207.0	153.6	213.4	168.6	124.4	359.4	223.0	218.7	228.0	203.9	434.5
2	209.0	147.7	216.4	174.0	117.1	355.7	226.5	220.3	233.7	207.6	436.5
3	213.2	151.0	220.7	155.0	116.8	372.8	232.6	226.2	240.1	211.9	448.8
4	217.2	149.4	225.4	157.3	123.6	375.0	239.1	231.4	248.1	219.6	473.6
1966 1	(1)	(1)	229.9	167.8	119.8	383.4	245.0	237.5	253.7	226.3	490.7

quarterly averages or quarters	transportation, storage and communication: total	transportation	storage	trade: total	wholesale	retail	finance, insurance and real estate	public administration and defence	community, recreation, business and personal service	special industry groupings: commercial industries less agriculture	non-commercial industries[2]	index of industrial production
	1949 industry weights											
	8.363	6.528	0.230	14.562	4.995	9.567	9.127	4.666	10.202	81.015	8.271	32.231
1964	209.3	196.4	239.6	183.8	197.2	176.8	203.0	189.8	171.0	205.8	195.1	235.3
1965	224.8	212.2	230.4	197.6	217.1	187.5	211.9	190.7	178.8	220.7	198.6	254.9
	unadjusted for seasonal variation											
1963 2	192.4	180.9	212.6	178.0	190.4	171.4	194.4	188.0	164.4	192.5	188.3	216.6
3	203.2	193.8	240.8	165.9	168.5	164.5	199.3	196.0	170.0	195.3	193.9	212.5
4	201.9	186.8	273.4	192.4	186.4	195.6	197.7	187.5	167.1	202.6	189.7	225.8
1964 1	186.4	169.6	196.8	170.0	202.3	153.1	196.9	183.8	164.1	191.2	189.8	228.9
2	213.0	202.1	257.6	188.4	206.2	179.1	202.8	190.3	170.3	207.2	195.2	238.2
3	222.6	214.3	261.9	175.9	182.5	172.5	206.9	197.1	176.3	209.6	200.2	231.3
4	215.3	199.6	242.0	200.9	197.8	202.5	205.2	187.9	173.5	215.3	195.1	243.0
1965 1	198.7	181.4	174.0	177.8	217.1	157.2	204.4	183.7	170.5	203.0	192.9	245.9
2	226.0	215.8	222.1	203.0	226.7	190.6	212.5	190.6	178.1	221.0	198.3	254.0
3	240.2	233.2	254.4	189.8	201.1	183.8	216.7	198.6	184.5	224.8	204.0	250.7
4	234.2	218.4	271.2	220.0	223.5	218.2	214.0	189.8	182.1	234.0	199.2	268.9
1966 1	213.2	196.1	187.9	192.2	229.4	172.8	214.5	183.6	179.3	220.2	196.8	270.1
	adjusted for seasonal variation											
1963 2	187.8	174.1	202.8	171.4	180.6	166.7	192.9	187.7	164.4	189.2	189.4	213.2
3	190.5	176.2	230.7	171.5	177.9	168.2	195.9	189.2	165.6	191.0	191.2	216.2
4	201.1	188.8	253.6	177.3	185.0	173.3	198.9	189.2	167.0	197.5	192.3	223.4
1964 1	204.6	191.9	233.7	184.7	199.9	176.7	200.6	190.3	168.4	203.7	193.9	230.8
2	208.9	195.8	259.4	181.9	195.5	174.8	201.6	190.0	170.2	204.0	194.9	234.4
3	210.7	197.1	252.7	183.8	195.4	177.8	203.7	189.3	171.9	206.4	195.5	237.0
4	213.8	201.0	215.4	185.6	197.7	179.2	206.4	189.5	173.3	209.7	196.1	240.0
1965 1	217.0	203.9	208.8	191.1	211.2	180.6	208.1	190.4	175.0	215.0	197.1	247.5
2	220.6	207.9	224.2	195.5	213.6	186.0	211.4	189.9	178.0	218.3	197.7	250.2
3	226.8	214.4	241.1	199.4	218.2	189.6	213.4	190.6	180.0	222.9	199.1	257.8
4	231.9	219.0	241.1	203.6	224.7	192.6	214.3	191.8	182.1	227.9	200.5	264.7
1966 1	234.8	222.9	231.5	207.1	222.0	199.3	218.4	189.9	184.2	232.9	200.9	271.5

[1]Quarterly indexes for agriculture and for aggregate domestic product for the current year become available later in the year. [2]Includes public administration and defence; hospitals; education; welfare, religion and other community service, n.e.c; and domestic service. **Sources: Index of Industrial Production, (61-005).** For detailed description of concepts and methods see **Indexes of Real Domestic Product by Industry of Origin, 1935-61, (61-505) D.B.S.**

Table 16: industrial production, volume indexes (1949 = 100)[1], based on the unrevised standard industrial classification

monthly averages or months	industrial production	mining											manufacturing	
			metals				non-metals		fuels					non-durable
	total	total	total	gold	copper	nickel	total	asbestos	total	coal	natural gas	petroleum	total	total
	base period industry weight													
	32.231	3.245	1.925	0.575	0.352	0.333	0.268	0.189	0.915	0.553	0.035	0.327	27.340	14.742
1964	235.3	346.4	245.7	85.9	187.8	181.0	312.8	259.9	557.7	55.1	1,382.3	1,319.2	211.9	211.2
1965	254.9	365.6	249.5	80.6	195.6	209.9	377.2	269.4	592.8	56.3	1,476.4	1,405.5	230.1	224.1
	unadjusted for seasonal variation													
1963 N	231.4	330.6	234.7	93.0	194.5	168.3	324.5	290.0	525.2	61.8	1,331.3	1,222.5	209.1	207.8
D	219.1	321.2	216.5	85.9	161.7	174.0	276.7	226.6	564.3	59.1	1,432.9	1,325.8	194.0	191.8
1964 J	223.7	347.0	235.9	84.8	176.6	161.9	257.8	222.0	624.1	62.5	1,500.6	1,480.1	195.5	191.8
F	233.2	341.8	240.2	84.7	171.5	183.7	275.2	243.3	588.2	58.1	1,532.2	1,383.6	207.8	205.8
M	229.8	325.0	222.4	86.0	180.4	170.2	283.3	247.1	563.2	54.2	1,456.7	1,328.3	206.5	203.6
A	233.9	330.3	251.9	90.6	178.2	185.2	312.5	272.2	501.5	51.6	1,382.6	1,167.9	211.2	208.2
M	236.3	350.8	260.0	85.8	182.7	192.9	320.3	264.5	537.0	48.8	1,253.6	1,286.0	214.4	209.8
J	244.3	371.1	280.5	83.7	200.6	182.2	319.2	266.2	551.8	55.3	1,196.9	1,322.3	221.8	218.2
J	220.0	341.8	242.5	85.6	185.2	162.2	302.0	244.5	533.4	45.7	1,200.0	1,286.8	197.8	199.2
A	229.7	345.8	257.1	86.8	201.7	168.6	314.9	257.7	515.4	35.2	1,193.8	1,255.0	208.7	215.5
S	244.2	358.6	261.2	84.0	180.6	161.4	340.0	262.4	543.1	57.7	1,228.6	1,290.5	222.8	224.5
O	244.8	358.6	253.9	85.1	191.6	186.0	351.3	283.8	552.2	62.4	1,395.2	1,290.3	221.9	224.0
N	249.6	354.0	235.3	93.1	213.4	201.9	365.8	302.0	579.9	66.4	1,483.8	1,351.5	225.9	225.3
D	234.5	331.9	207.4	80.6	191.2	215.9	311.2	253.1	602.1	63.5	1,763.6	1,388.6	208.3	208.6
1965 J	239.8	358.3	240.5	83.9	185.1	213.5	313.7	233.0	636.7	70.4	1,678.5	1,482.9	210.6	204.6
F	247.1	344.5	224.0	81.3	183.9	209.9	322.2	258.8	618.4	64.7	1,651.7	1,444.1	220.1	216.0
M	250.7	351.8	236.8	79.7	185.5	219.2	343.1	269.4	604.5	62.2	1,619.1	1,413.1	225.0	215.6
A	247.8	344.4	236.4	87.5	189.7	221.0	360.0	281.3	565.1	55.6	1,476.5	1,329.2	223.6	214.5
M	253.6	354.5	258.3	79.6	212.9	215.9	370.8	268.6	530.8	49.4	1,391.4	1,252.9	232.2	223.2
J	260.7	369.7	262.4	84.1	193.3	203.3	399.4	280.8	558.8	51.7	1,336.8	1,333.1	239.7	228.5
J	241.0	358.7	252.8	73.2	206.2	198.2	358.7	246.7	550.2	40.3	1,247.3	1,337.8	219.3	212.3
A	247.5	379.3	254.4	80.5	192.1	207.3	399.6	268.4	603.5	36.1	1,292.4	1,489.3	223.6	230.3
S	263.7	399.4	276.3	79.0	197.0	189.8	387.4	270.0	630.5	56.3	1,276.9	1,532.3	239.0	239.3
O	268.7	371.5	251.3	81.3	179.3	198.9	446.5	305.9	569.1	58.9	1,435.6	1,339.2	245.5	241.1
N	274.0	384.1	256.1	80.6	222.1	214.2	423.7	281.2	616.3	68.7	1,597.0	1,437.4	247.2	238.2
D	263.9	371.3	245.1	76.4	200.1	227.8	401.0	268.4	629.7	61.3	1,713.2	1,475.0	235.3	225.0
1966 J	262.0	360.4	228.2	73.4	185.1	207.9	372.0	256.7	650.5	65.9	1,825.0	1,513.4	232.7	221.5
F	274.0 r	375.9	241.4	79.8	185.8	201.0	384.5	283.2	665.1	66.4	1,715.2	1,565.3	244.3 r	235.9 r
M	274.2 r	378.1 r	244.7	75.8	191.3	223.6	413.4	314.9	652.2	56.5	1,651.9	1,552.6	245.9 r	236.6 r
A	274.4	385.6	256.7	78.5	178.6	216.7	410.9	305.8	651.3	49.5	1,614.7	1,565.9	247.1	236.0
	adjusted for seasonal variation													
M.C.D.														
1963 N	223.9	330.0	241.5	90.0	173.9	162.0	243.9	262.5	523.4	51.1	1,268.5	1,242.4	201.4	200.3
D	225.5	337.1	243.2	87.8	163.8	166.7	290.8	245.3	542.2	53.0	1,214.2	1,297.6	202.1	201.7
1964 J	229.5	347.7	249.2	87.0	186.3	168.6	289.2	249.1	558.1	51.9	1,245.2	1,340.5	205.7	204.6
F	232.4	347.2	256.2	86.3	182.1	179.1	298.5	250.4	538.3	52.0	1,274.5	1,281.8	209.5	208.7
M	230.5	338.1	243.8	87.6	186.4	167.2	296.8	247.1	538.1	53.5	1,308.6	1,275.2	207.9	206.4
A	235.5	347.5	259.4	86.4	185.1	177.1	312.5	265.7	533.9	55.7	1,371.1	1,253.1	212.2	211.2
M	232.7	345.9	242.7	86.2	186.2	182.7	313.5	260.3	565.8	53.9	1,365.0	1,346.0	209.6	208.8
J	235.1	357.0	255.8	82.8	193.5	184.5	302.9	259.5	576.6	60.1	1,388.7	1,363.1	210.2	210.7
J	235.0	343.9	234.5	88.5	185.2	176.6	321.2	269.4	569.6	55.9	1,455.6	1,343.4	211.4	209.3
A	237.5	340.4	243.2	86.7	195.5	174.7	315.6	254.9	543.2	55.9	1,431.9	1,272.3	215.0	211.5
S	238.6	339.8	239.5	83.4	177.2	172.8	324.5	256.5	546.4	56.0	1,426.8	1,281.4	215.7	212.9
O	238.1	349.6	242.2	83.2	191.6	191.8	317.7	259.8	574.1	55.8	1,468.9	1,354.9	213.9	214.1
N	241.2	349.7	237.9	89.8	189.7	195.5	334.2	274.9	576.3	55.4	1,413.0	1,367.6	217.7	217.1
D	240.6	344.1	229.1	82.9	192.7	204.0	322.9	269.6	576.0	57.3	1,505.2	1,353.7	217.0	219.0
1965 J	246.4	361.7	261.0	85.9	193.7	222.4	349.8	263.1	564.9	58.3	1,418.5	1,330.4	221.8	219.2
F	245.5	352.3	244.1	83.3	195.6	202.6	349.6	268.4	568.7	58.1	1,399.2	1,343.2	221.3	217.9
M	250.6	364.3	256.5	81.4	191.9	214.2	360.1	271.9	577.1	60.2	1,463.3	1,356.4	225.8	218.9
A	248.8	361.4	241.4	83.1	196.9	208.6	359.2	271.2	601.8	58.8	1,461.3	1,428.0	224.1	217.7
M	250.3	350.3	240.8	80.1	215.9	203.6	360.7	264.9	563.4	55.0	1,496.1	1,323.4	227.3	222.2
J	251.6	355.4	238.5	83.0	187.2	205.8	379.0	273.5	582.5	56.2	1,534.1	1,370.7	228.1	221.0
J	254.9	360.7	244.5	75.9	204.5	217.2	377.9	269.2	587.8	49.1	1,491.8	1,402.0	231.3	225.2
A	258.2	373.9	240.2	79.6	186.1	216.6	403.2	267.4	633.2	56.4	1,531.5	1,512.4	232.8	226.3
S	260.2	383.7	260.6	78.6	193.1	209.4	372.7	266.4	633.7	54.9	1,483.7	1,521.5	233.7	227.1
O	261.6	362.2	239.5	79.6	179.3	206.4	404.3	278.4	593.6	53.9	1,498.5	1,409.4	237.1	230.2
N	264.0	377.8	258.0	77.5	196.9	208.6	390.0	256.6	609.9	57.5	1,520.1	1,446.7	237.6	229.1
D	268.6	385.0	270.6	79.0	200.2	212.2	410.3	281.5	601.7	55.7	1,457.2	1,433.6	242.5	234.7
1966 J	268.9	372.7	264.0	75.1	193.6	207.9	413.0	290.7	576.1	54.5	1,573.3	1,351.3	243.3	235.5
F	271.5 r	387.1	264.3	81.4	198.5	193.1	417.4	294.7	614.1	58.2	1,504.6	1,458.8	244.6 r	236.8 r
M	274.0 r	390.4 r	262.8	77.6	198.9	217.9	433.1	319.0	622.5	54.2	1,497.6	1,490.0	247.0 r	240.2 r
A	274.2	392.0	260.7	74.4	186.0	203.3	409.6	292.9	652.2	52.1	1,597.1	1,565.9	247.5	239.3

[1]For detailed description of concepts, sources and methods see "Revised Index of Industrial Production, 1935-57", Reference Paper (61-502), D. B. S.

Table 16: industrial production, volume indexes (1949=100), based on the unrevised standard industrial classification—continued

monthly averages or months		non-durable manufacturing														
		foods and beverages	foods							beverages				tobacco and products	rubber products	leather products
		total	total	meat products	dairy products	canning and processing	grain mill products	bakery products	miscellaneous foods	total	carbonated beverages	breweries	distilleries			
		base period industry weight														
		3.814	2.896	0.523	0.450	0.453	0.322	0.558	0.590	0.918	0.231	0.463	0.203	0.248	0.430	0.508
1964		185.6	180.6	182.6	189.6	190.0	184.1	151.3	190.6	201.3	181.0	185.7	262.1	232.1	232.8	137.3
1965		193.1	187.4	192.3	196.0	197.2	189.3	151.7	201.9	211.0	186.2	191.1	284.8	243.4	237.4	135.2
		unadjusted for seasonal variation														
1963	N	186.9	176.3	189.6	158.9	169.0	169.4	148.4	213.8	220.3	180.6	186.7	348.1	238.0	230.2	140.8
	D	161.8	159.4	156.8	159.9	127.3	160.9	145.2	198.5	169.5	166.6	166.2	183.4	204.2	204.7	124.1
1964	J	149.0	154.6	177.5	149.7	93.4	188.0	142.3	178.5	131.4	138.6	92.6	208.6	216.5	203.0	134.4
	F	164.6	160.1	177.8	157.3	115.6	142.4	141.5	180.8	178.6	159.5	167.2	231.0	220.7	264.3	151.8
	M	161.9	156.2	165.8	172.0	102.3	192.1	141.7	171.4	179.9	137.9	193.9	199.8	199.1	237.6	148.0
	A	169.3	161.0	180.6	185.4	104.4	178.3	143.5	175.8	195.2	173.0	197.5	221.3	229.4	248.0	142.4
	M	181.7	173.3	172.4	213.5	155.1	182.0	147.4	177.0	208.3	181.0	204.5	255.4	236.7	232.2	137.0
	J	199.1	187.5	175.3	242.1	194.0	183.8	155.7	184.0	235.4	213.6	235.3	269.8	271.0	272.6	138.0
	J	197.6	194.9	166.1	218.3	291.8	170.7	159.7	174.9	205.8	243.6	217.3	139.8	180.1	177.0	102.1
	A	209.1	204.7	177.4	211.0	319.0	184.8	157.4	191.8	223.1	223.5	200.9	279.4	250.0	174.2	141.9
	S	208.2	208.1	190.3	205.7	320.8	180.7	157.4	202.1	208.5	192.0	162.8	311.5	256.6	258.1	142.3
	O	204.8	201.8	196.2	187.2	256.0	188.3	158.7	224.2	214.4	153.5	168.6	387.6	253.0	235.6	138.9
	N	201.1	189.6	207.8	172.8	181.5	190.2	157.5	222.8	237.3	179.8	205.4	382.3	256.2	258.4	141.2
	D	180.7	175.4	204.1	160.4	146.2	177.8	152.6	204.3	197.5	176.3	182.6	258.7	215.9	232.6	129.6
1965	J	162.3	164.1	200.2	156.3	107.7	184.8	147.5	185.8	156.5	138.4	137.6	220.0	226.5	208.4	139.0
	F	167.6	164.6	186.3	164.9	117.0	193.0	145.3	184.7	176.9	181.1	147.0	243.9	247.6	272.4	147.2
	M	169.6	165.3	188.4	178.2	112.7	183.2	144.5	185.2	183.4	143.1	192.8	212.7	243.7	236.0	147.4
	A	173.4	168.2	187.4	190.4	118.8	179.6	144.8	188.2	189.5	155.9	195.4	219.8	236.9	232.6	138.1
	M	188.0	180.8	186.4	215.0	165.7	180.7	149.0	191.5	210.8	199.1	225.7	196.1	255.6	256.1	130.4
	J	202.8	191.9	179.9	247.9	198.4	180.9	155.3	195.5	237.4	215.2	239.2	266.4	279.4	240.3	131.6
	J	202.6	198.0	185.9	220.2	267.1	175.8	158.7	188.0	217.0	221.5	227.1	192.3	179.1	175.4	97.4
	A	219.6	214.6	189.8	225.5	341.1	183.4	157.7	201.7	235.6	236.3	202.3	313.5	248.0	180.6	138.6
	S	222.4	219.7	201.0	217.1	344.9	195.3	156.4	215.4	230.7	215.6	161.6	389.0	257.6	263.0	142.0
	O	214.0	207.8	210.1	191.6	253.5	205.2	156.1	233.3	233.6	151.9	173.2	448.4	259.4	258.3	139.3
	N	210.9	195.3	216.5	174.5	180.4	206.9	154.5	236.2	260.1	181.3	215.6	454.3	262.2	266.8	141.0
	D	184.2	178.9	175.8	170.5	159.1	203.3	150.5	216.8	200.8	195.4	176.1	261.2	225.0	259.0	130.8
1966	J	167.7	172.1	191.7	162.4	119.4	215.9	144.9	204.3	153.9	143.0	125.5	230.6	251.2	249.3	136.7
	F	179.6 r	173.1 r	187.6	172.3	124.1 r	219.8 r	145.2 r	199.4 r	199.9 r	214.3 r	166.9	264.2	279.4	307.2	148.6 r
	M	180.7 r	173.1 r	194.8	186.2 r	120.4 r	201.5 r	145.8 r	194.6 r	204.7 r	155.1 r	193.2	293.8	272.9	272.6	149.6 r
	A	187.2	177.5	189.9	192.5	136.6	202.2	146.5	202.3	217.7	190.1	213.4	267.1	258.7	275.0	142.9
		adjusted for seasonal variation														
M.C.D.																
1963	N	176.4	170.9	168.5	180.5	183.6	161.2	145.8	185.2	193.5	189.0	176.8	239.0	223.8	211.8	136.3
	D	174.4	170.4	164.3	186.8	169.3	164.7	146.6	189.9	187.1	170.2	178.2	229.3	226.4	215.2	133.1
1964	J	178.5	175.1	173.0	185.9	171.7	189.0	148.1	189.3	189.3	178.9	166.6	252.4	227.8	222.5	132.6
	F	187.0	179.8	177.9	186.0	195.4	185.1	149.0	190.8	209.7	184.2	202.7	258.2	217.0	225.9	137.8
	M	181.3	176.3	168.8	188.3	188.1	187.3	149.4	184.2	197.2	178.6	190.3	235.4	197.1	228.8	135.5
	A	184.7	178.6	180.3	188.8	186.8	183.2	150.3	187.3	204.1	191.5	185.4	263.6	230.9	241.7	137.6
	M	183.7	178.9	176.8	193.5	189.1	184.8	150.1	185.8	198.6	173.7	178.7	275.6	226.5	227.0	139.6
	J	184.2	179.9	183.8	188.7	187.2	183.6	151.0	189.3	197.8	174.9	183.4	259.4	233.3	235.0	137.8
	J	183.7	180.3	180.1	190.1	194.2	180.9	151.9	188.7	194.7	188.7	179.0	237.4	233.4	222.5	139.7
	A	185.8	181.4	186.1	189.0	185.7	188.3	151.3	192.8	199.8	175.5	187.6	258.0	244.4	227.4	139.2
	S	184.6	180.7	185.8	187.9	188.3	180.6	152.2	191.8	196.9	175.3	180.6	259.4	242.8	237.2	137.1
	O	188.0	183.1	183.6	192.5	194.7	183.9	153.9	194.0	203.2	187.5	184.6	268.8	242.6	227.4	136.9
	N	188.9	183.6	184.9	195.3	194.9	182.3	154.1	193.6	205.5	186.7	191.3	261.7	240.7	239.0	136.5
	D	195.7	188.1	217.1	188.6	194.0	179.7	153.5	194.8	219.7	180.2	195.3	323.4	239.9	239.4	137.9
1965	J	197.6	186.2	193.6	193.1	199.2	182.8	153.1	197.7	233.4	180.7	249.4	262.1	238.0	230.0	137.4
	F	188.6	183.5	186.0	194.3	194.3	182.8	152.7	194.4	204.7	206.8	177.2	267.2	244.7	232.8	133.9
	M	191.1	187.5	193.0	194.3	205.1	178.4	152.4	201.9	202.4	185.3	188.3	256.8	241.3	227.8	135.3
	A	189.9	187.2	187.8	193.9	207.3	184.3	151.9	201.1	198.5	172.0	184.6	262.2	238.2	225.2	133.8
	M	189.8	187.3	192.0	193.6	202.5	183.3	152.0	202.4	197.7	189.9	196.2	211.2	243.9	249.9	132.8
	J	188.9	185.4	189.7	194.1	195.2	181.9	151.1	201.7	200.2	177.7	186.1	258.6	240.4	207.2	132.1
	J	193.7	186.7	201.7	191.5	184.5	188.8	151.0	204.1	215.6	172.2	187.8	330.6	233.8	226.3	132.5
	A	194.9	189.7	198.6	201.7	199.4	187.3	151.7	202.5	211.4	186.1	187.5	293.7	240.3	237.2	135.3
	S	196.9	190.4	196.7	198.9	200.5	196.1	151.3	204.5	217.3	196.1	182.7	323.1	242.7	241.3	136.8
	O	195.8	188.9	197.3	197.2	190.9	199.6	150.9	203.7	217.5	185.2	191.1	309.3	247.7	251.3	137.5
	N	196.8	188.9	193.3	196.9	193.0	199.3	150.8	206.2	221.5	187.5	198.2	311.4	246.7	247.1	136.7
	D	200.1	192.8	189.0	200.6	213.8	205.6	151.3	206.5	223.1	199.7	188.5	326.5	250.0	261.5	138.5
1966	J	199.4	194.6	183.6	200.2	217.9	212.5	150.4	214.2	214.6	187.9	202.4	275.2	265.5	265.2	135.2
	F	200.9 r	192.7 r	185.9	202.7	205.0 r	207.6 r	152.6 r	211.4 r	226.7 r	225.6 r	200.6	290.3	270.5	260.3	135.1 r
	M	203.3 r	194.9 r	198.8	202.6 r	213.1 r	196.0 r	153.9 r	210.0	229.7 r	200.6 r	193.2	349.8	267.5	263.4	137.6 r
	A	204.2	197.5	189.5	196.0	231.1	208.5	153.7	215.3	225.6	209.4	202.3	300.1	261.8	265.4	139.0

Table 16: industrial production, volume indexes (1949=100), based on the unrevised standard industrial classification—continued

monthly averages or months	non-durable manufacturing											
	textiles				clothing	paper products		printing, publishing and allied industries	petroleum and coal		chemicals and allied products	miscellaneous manufacturing industries
	total	cotton goods	wool goods	synthetic textiles and silk	total	total	pulp and paper		total	petroleum products		
	base period industry weight											
	1.623	0.507	0.300	0.429	1.801	2.649	2.108	1.273	0.513	0.454	1.359	0.524
1964	203.3	141.2	91.2	338.4	163.4	186.3	182.0	207.4	330.1	357.9	312.7	386.5
1965	220.6	149.7	89.6	391.3	171.2	198.3	192.8	223.3	345.9	375.5	344.7	407.3
	unadjusted for seasonal variation											
1963 N	201.7	144.4	100.5	326.4	156.3	183.3	180.5	204.8	330.5	358.4	290.1	384.4
D	198.2	136.8	88.8	330.5	128.3	173.5	169.6	196.6	331.5	359.5	281.2	369.3
1964 J	193.0	134.9	93.4	310.6	163.6	167.5	162.8	191.6	337.4	366.3	289.1	358.1
F	208.3	152.5	96.4	344.4	168.6	179.9	175.8	199.2	342.0	371.5	311.2	363.9
M	204.0	136.8	90.2	350.4	161.9	183.1	179.2	205.5	320.4	347.1	317.4	367.8
A	214.7	162.9	102.0	350.3	160.7	187.0	185.1	221.1	306.3	331.2	312.1	367.0
M	201.8	139.5	94.5	332.8	160.6	182.9	180.2	229.2	302.5	326.5	314.4	374.2
J	213.8	141.8	96.4	373.3	159.2	185.8	180.3	213.8	333.3	361.2	318.1	384.5
J	160.5	95.3	74.2	246.4	159.1	179.9	174.1	187.8	328.5	356.3	276.9	386.9
A	195.1	143.5	83.0	313.0	171.9	191.7	187.7	183.4	343.6	373.1	307.6	397.5
S	213.1	151.0	93.5	358.2	172.1	192.9	187.1	211.9	329.6	357.2	329.0	411.9
O	212.5	152.0	98.9	348.6	171.1	196.7	191.3	225.0	323.8	350.5	324.5	416.9
N	218.4	154.4	91.3	374.1	166.9	202.0	199.5	219.7	339.8	368.8	329.8	413.0
D	203.8	129.8	80.6	358.5	145.1	186.0	180.9	200.8	353.7	385.0	321.9	396.3
1965 J	204.1	144.4	84.7	345.1	169.4	179.6	176.2	200.4	361.3	392.6	315.2	382.0
F	228.9	173.1	84.8	408.5	172.4	192.0	191.2	218.5	350.2	381.3	327.4	380.1
M	215.4	161.2	85.7	367.6	173.8	197.6	195.7	217.8	336.8	365.1	335.9	385.6
A	208.2	137.1	78.2	369.8	166.4	192.7	188.4	229.5	308.2	332.7	346.0	389.3
M	223.4	150.3	91.7	401.1	165.0	197.8	193.7	230.9	328.4	355.2	355.7	390.8
J	228.6	139.8	103.7	426.1	166.3	199.9	193.7	222.4	346.0	375.8	355.0	403.6
J	173.9	100.3	71.7	292.2	168.4	192.9	184.2	205.9	359.9	391.2	315.6	411.1
A	214.7	150.0	85.6	374.2	179.2	205.3	197.1	212.4	361.5	393.0	336.8	418.9
S	245.5	176.0	109.1	435.2	178.0	203.7	194.2	222.8	347.6	377.3	355.6	432.2
O	238.5	160.5	104.8	425.8	181.4	211.2	203.9	243.3	347.2	377.2	369.6	436.9
N	231.2	149.8	90.4	417.3	177.4	208.5	202.6	245.8	339.5	368.4	363.1	436.4
D	235.1	153.9	85.0	432.5	156.8	199.0	192.6	229.9	363.9	396.1	360.9	420.5
1966 J	229.4	160.4	84.7	412.5	177.1	197.5	192.0	222.3	355.0	385.8	362.2	410.7
F	248.3 r	171.4	91.7	462.5	181.1 r	213.5 r	212.0	234.3 r	369.4	401.9	380.8 r	412.7 r
M	239.2 r	155.6	91.0	444.4 r	182.8 r	219.3 r	216.9	243.1 r	362.7	394.3	395.1 r	421.1 r
A	232.4	134.9	92.4	439.6	178.7	214.0	208.8	245.9	329.0		399.0	420.3
	adjusted for seasonal variation											
M.C.D.												
1963 N	194.3	136.9	96.4	315.6	155.2	175.5	171.3	196.1	326.8	354.0	291.3	364.8
D	200.0	142.5	94.6	329.2	153.2	180.8	177.1	201.3	322.9	349.2	292.9	366.5
1964 J	197.3	136.5	99.1	318.9	160.0	180.4	174.9	203.5	325.8	352.8	300.6	371.3
F	197.2	139.0	96.1	315.2	161.8	183.9	176.4	200.8	331.9	359.7	308.8	378.2
M	198.1	129.6	93.3	331.5	157.8	182.3	176.2	203.5	324.1	351.4	310.7	380.0
A	211.0	155.2	102.2	343.7	161.9	186.9	183.7	212.4	330.7	358.9	301.1	379.8
M	198.7	137.6	92.9	324.1	164.0	181.6	178.2	218.3	320.8	347.5	302.1	384.5
J	203.2	143.2	83.8	340.2	163.2	183.8	179.8	211.7	338.0	366.8	307.8	387.1
J	204.3	142.3	91.6	340.1	163.1	185.7	182.6	202.9	329.0	356.9	303.3	387.9
A	206.0	146.7	88.0	344.1	164.6	187.6	184.9	194.5	332.1	360.3	315.5	391.5
S	204.7	143.8	84.4	344.5	165.1	188.7	184.8	207.7	322.1	348.9	321.5	393.6
O	205.0	142.2	88.5	344.4	164.8	189.6	185.1	212.3	326.6	353.7	320.2	394.3
N	209.7	144.3	87.0	362.0	166.0	193.7	189.5	210.5	338.0	366.6	329.8	393.3
D	204.5	135.4	86.5	353.6	169.6	192.7	187.2	206.6	341.2	370.5	336.0	394.1
1965 J	208.9	146.2	88.3	356.7	165.8	193.1	189.6	213.3	346.5	375.7	326.2	396.6
F	215.7	156.8	84.9	373.9	165.6	194.5	191.4	220.3	338.8	367.9	323.2	395.6
M	208.7	153.2	88.7	346.8	169.7	196.0	192.1	216.9	341.0	369.9	330.0	398.7
A	204.1	130.3	78.7	361.5	167.8	193.0	187.4	219.0	335.0	363.1	334.9	402.9
M	219.6	148.6	89.2	390.9	168.5	197.0	192.1	219.4	350.6	380.8	342.0	402.3
J	216.8	141.9	90.2	388.2	170.4	198.4	193.4	219.3	348.8	379.1	343.0	406.0
J	223.4	149.8	88.7	403.9	172.3	199.3	193.2	224.3	357.9	388.9	348.4	410.9
A	226.5	151.3	91.1	409.7	171.9	200.6	193.6	227.2	349.9	380.0	345.9	411.6
S	235.2	167.6	98.2	417.0	172.1	200.0	192.8	218.8	344.0	373.4	346.6	412.5
O	230.4	151.2	93.0	419.9	175.2	203.1	196.8	228.7	350.3	380.7	362.6	413.6
N	222.0	140.0	86.1	403.7	176.5	200.5	193.2	234.8	338.8	367.6	360.9	416.1
D	235.4	161.3	91.6	424.4	179.9	204.6	197.8	238.0	348.1	378.0	370.5	418.0
1966 J	235.3	162.3	88.2	427.9	173.3	212.5	206.9	236.8	339.5	368.1	373.0	426.9
F	229.0 r	147.8	91.4	412.9	174.1 r	217.5	213.7	234.2 r	356.9	387.2	374.8 r	429.9 r
M	231.8 r	148.2	94.9	419.2 r	178.7 r	218.1 r	213.7	242.8 r	367.2	399.5	379.2 r	435.5 r
A	227.8	128.0	93.8	428.9	180.3	214.8	208.4	233.7	358.8		387.1	435.1

Table 16: industrial production, volume indexes (1949=100), based on the unrevised standard industrial classification—continued

monthly averages or months	durable manufacturing													
		wood products			iron and steel products					transportation equipment				
	total	total	saw and planing mills	furniture	total	machinery	iron castings	primary iron and steel	sheet metal products	total	aircraft and parts	motor vehicles	motor vehicle parts	railway rolling stock
	base period industry weight													
	12.598	2.108	1.444	0.460	4.026	0.851	0.387	0.845	0.359	2.651	0.203	1.035	0.462	0.621
1964	212.7	174.3	180.0	192.6	215.2	213.1	199.3	291.2	248.1	210.5	336.3	274.2	262.2	58.9
1965	237.2	181.7	182.8	216.3	239.1	248.1	218.9	320.0	274.2	250.0	319.3	347.6	317.2	62.6
	unadjusted for seasonal variation													
1963 N	210.7	159.1	157.3	195.2	201.4	194.0	164.8	287.9	230.4	238.1	310.9	359.8	244.7	55.7
D	196.6	154.9	152.6	192.1	185.3	192.5	141.3	249.3	221.0	228.3	318.6	327.9	259.3	54.9
1964 J	200.0	165.3	169.8	186.1	191.4	192.9	180.1	261.1	218.9	231.0	325.4	330.9	265.6	54.9
F	210.1	184.7	198.6	183.7	201.6	195.4	193.5	271.6	225.4	236.5	327.2	345.3	264.4	56.0
M	209.9	181.4	193.6	183.8	206.5	198.4	190.4	279.9	230.6	233.4	326.1	339.0	262.9	56.8
A	214.7	164.2	168.6	183.7	215.0	202.6	218.7	305.2	233.7	245.9	328.1	366.2	270.1	56.6
M	219.8	170.7	177.0	186.3	220.7	207.0	239.6	306.8	241.3	246.9	334.1	361.8	276.7	57.7
J	225.9	178.9	187.7	188.3	223.0	213.3	235.2	304.0	260.3	251.5	342.7	371.9	271.3	59.4
J	196.3	174.3	180.6	188.9	208.4	216.5	185.6	276.0	260.5	153.5	341.5	128.8	256.7	60.4
A	200.8	188.7	199.7	195.0	216.6	218.7	191.3	286.5	263.5	129.7	340.6	67.5	261.6	60.0
S	220.8	184.4	191.1	202.4	223.5	221.9	203.5	294.6	267.8	202.4	341.5	245.8	277.0	59.6
O	219.5	177.6	180.3	205.3	226.4	227.4	182.7	306.8	264.6	183.7	340.6	202.1	261.7	61.2
N	226.5	166.9	164.8	205.4	230.6	231.2	195.6	312.6	258.9	225.7	343.7	307.0	261.4	62.2
D	207.9	154.7	148.0	202.4	218.2	231.8	175.5	289.5	251.7	185.4	344.1	223.9	217.1	61.9
1965 J	217.6	168.1	169.5	198.0	215.7	229.9	188.3	277.7	247.3	241.0	340.8	334.4	291.5	61.6
F	224.9	183.7	191.8	199.9	220.5	229.5	205.1	291.2	243.9	245.9	333.0	346.0	298.6	60.7
M	236.0	183.7	189.3	206.7	230.8	233.7	234.2	310.6	249.6	277.2	334.4	417.2	312.3	61.7
A	234.3	171.1	169.5	209.8	234.3	238.0	225.2	322.0	262.1	271.8	299.4	406.2	314.3	62.9
M	242.6	176.9	177.7	210.8	243.0	240.7	229.7	342.7	274.0	280.0	289.0	427.9	320.6	61.7
J	252.8	191.6	198.2	213.4	254.6	246.7	274.8	346.3	290.4	284.4	320.5	433.3	320.8	62.4
J	227.6	178.7	178.7	215.2	233.9	251.8	208.3	306.5	294.7	230.4	322.9	305.9	299.8	63.6
A	215.8	189.7	193.5	219.5	243.1	255.0	177.8	330.0	294.3	125.5	310.6	44.9	289.9	63.2
S	238.7	195.3	199.0	227.1	253.0	259.2	230.5	339.6	296.1	197.1	258.1	226.7	312.1	62.9
O	250.7	188.7	187.7	231.3	250.7	262.6	207.0	334.3	289.0	259.3	321.0	363.3	332.2	63.2
N	257.7	177.3	170.3	233.0	250.6	265.0	219.8	336.0	279.3	298.2	341.0	448.2	352.0	63.6
D	247.4	175.7	168.9	230.9	238.6	265.2	226.1	303.3	269.7	289.3	361.0	417.0	362.5	63.5
1966 J	245.8	177.3	173.8	225.1	242.9	265.6	240.8	309.4	267.2	295.9	372.3	433.7	362.1	62.3
F	254.0 r	192.6 r	195.2 r	227.8 r	250.5 r	267.0 r	235.9	327.9	272.4 r	302.1 r	386.8 r	448.2	357.4 r	61.8
M	256.9 r	195.9 r	198.8 r	230.7 r	253.7 r	269.4 r	200.2	346.3 r	276.3 r	303.9 r	399.1 r	445.7 r	362.0 r	62.3
A	260.0	184.6	181.1	233.7	257.8	272.8	225.4	349.1	281.7	307.7	398.2	450.0	370.1	62.8
	adjusted for seasonal variation													
M.C.D.														
1963 N	202.8	171.5	178.0	187.3	198.2	190.5	173.5	278.2	231.8	213.5	306.2	297.4	245.8	54.8
D	202.6	173.1	179.8	188.8	197.5	191.9	168.7	275.6	233.3	218.0	311.8	303.6	255.9	54.8
1964 J	207.0	175.7	183.1	189.7	204.2	196.0	196.2	282.9	236.7	216.9	318.7	298.1	257.6	55.6
F	210.5	176.7	184.2	190.2	207.1	200.1	188.7	279.9	242.4	219.3	322.3	303.7	257.8	57.0
M	209.6	175.1	181.8	190.5	208.7	202.4	174.2	283.0	244.3	217.9	323.8	302.7	255.4	57.6
A	213.4	175.6	182.7	190.3	214.0	205.1	206.3	296.0	242.5	218.5	335.6	300.2	258.8	57.5
M	210.6	172.4	178.0	190.7	213.1	208.1	213.8	286.3	242.4	210.9	341.6	276.6	261.3	58.4
J	209.5	166.3	168.9	191.0	209.3	211.9	193.6	283.1	246.3	215.6	341.6	286.1	263.2	59.2
J	213.8	171.8	177.0	190.8	214.9	215.0	205.9	288.6	244.8	220.3	347.8	291.4	274.5	59.5
A	219.2	177.9	185.4	192.2	216.0	217.8	203.5	287.9	246.9	233.9	345.5	321.4	284.6	59.7
S	219.0	173.4	178.4	193.4	217.0	219.5	197.7	289.3	251.3	234.4	344.9	319.2	291.6	59.3
O	213.8	176.9	182.7	195.4	222.1	222.9	197.4	302.5	255.4	190.9	338.2	217.3	270.5	60.1
N	218.5	179.1	185.2	197.4	226.7	226.8	207.9	301.7	259.7	204.7	337.6	253.7	265.9	61.1
D	214.6	171.7	173.8	198.8	230.7	229.9	208.4	314.2	263.3	178.1	334.9	207.3	216.6	61.5
1965 J	224.9	177.7	181.5	202.1	228.9	233.1	203.8	300.9	265.9	223.1	334.2	293.3	281.6	62.1
F	225.2	175.6	177.2	206.4	226.9	234.8	201.9	302.2	262.5	228.2	329.6	303.5	290.0	61.7
M	233.9	177.6	177.9	213.3	233.1	238.3	218.1	313.5	264.7	251.7	331.6	356.6	301.4	62.4
A	231.6	181.6	182.4	216.4	233.2	240.9	212.5	312.6	271.1	238.9	305.5	327.6	302.0	63.5
M	233.2	178.8	179.1	214.8	235.4	242.6	206.9	320.0	274.6	242.1	294.9	338.5	304.5	62.5
J	236.3	179.9	180.6	216.1	239.4	245.5	224.2	324.4	274.8	248.9	317.3	349.2	311.1	62.3
J	238.5	176.5	175.3	217.5	241.4	249.7	225.7	322.8	278.0	258.7	327.1	370.8	316.3	62.7
A	240.4	179.2	179.3	217.3	242.5	253.6	189.1	333.2	277.9	258.2	312.4	371.1	314.9	62.9
S	241.5	184.2	185.9	218.5	246.6	256.8	226.8	334.6	279.0	251.7	260.7	355.3	332.0	62.9
O	245.0	187.2	189.0	221.1	246.3	258.2	228.5	328.5	279.4	267.4	318.4	378.4	345.1	62.4
N	247.5	188.6	189.9	224.0	246.3	260.0	234.5	323.8	279.5	270.8	333.8	377.3	360.1	62.4
D	251.6	196.0	199.7	226.4	250.1	262.0	262.8	324.5	280.1	271.4	348.7	373.3	364.1	62.9
1966 J	252.5	186.6	185.3	229.9	257.4	269.1	259.8	335.2	286.4	273.0	365.4	383.1	344.9	62.7
F	253.7 r	184.2 r	180.2 r	234.8 r	258.0 r	273.0 r	233.3	341.6	293.2 r	278.5 r	383.7 r	392.5	343.7 r	62.9
M	255.0 r	189.1	186.3 r	237.6 r	256.1 r	274.6 r	188.2	349.1 r	293.0 r	277.3 r	395.5 r	383.9 r	348.1 r	63.0
A	257.0	192.3	189.8	240.4	257.7	276.1	212.6	342.3	291.0	274.9	406.3	371.9	356.2	63.2

Table 16: industrial production, volume indexes (1949=100), based on the unrevised standard industrial classification—concluded

monthly averages or months		durable manufacturing										electric power and gas utilities		
		non-ferrous metal products			electrical apparatus and supplies			non-metallic mineral products						
		total	brass and copper products	smelting and refining	total	heavy electrical machinery	telecom-munication equipment	total	concrete products	hydraulic cement	domestic clay products	total	electric power	gas
		base period industry weight												
		1.601	0.241	1.028	1.418	0.489	0.142	0.794	0.098	0.117	0.083	1.646	1.480	0.166
1964		174.2	155.6	176.5	279.1	213.0	744.5	268.2	814.1	277.5	138.3	405.7	371.5	711.0
1965		186.9	162.7	188.9	319.2	241.6	895.1	286.9	858.0	298.8	142.8	448.3	408.8	800.6
		unadjusted for seasonal variation												
1963	N	164.4	145.7	164.2	288.8	200.0	876.2	257.1	718.3	257.6	146.1	406.7	380.1	643.4
	D	162.0	145.1	161.2	264.8	202.2	692.8	206.2	512.9	128.6	116.3	434.2	391.8	812.5
1964	J	164.9	146.6	166.3	261.0	201.5	691.8	192.9	452.7	128.5	90.3	448.9	389.2	981.3
	F	169.8	150.2	173.0	266.6	201.4	721.8	213.1	537.0	175.9	107.2	441.6	386.1	936.7
	M	170.1	152.1	172.5	260.7	203.3	653.3	213.4	542.1	179.5	119.0	428.1	377.8	876.6
	A	175.4	152.9	180.1	263.4	206.0	637.6	235.3	660.1	254.8	138.2	420.0	370.5	861.2
	M	174.3	156.7	177.0	264.7	208.8	646.3	266.6	823.3	310.9	151.8	374.3	349.2	598.4
	J	176.7	159.5	179.7	272.5	212.4	637.1	296.5	952.9	350.1	150.9	368.6	346.1	569.3
	J	168.3	157.1	167.8	250.6	214.0	497.4	295.5	959.0	343.6	147.5	347.3	338.3	427.5
	A	169.4	155.2	169.0	280.7	214.3	751.3	311.2	1,060.8	341.9	153.5	348.6	338.4	439.6
	S	173.0	156.3	172.4	305.3	219.7	859.0	310.1	1,013.0	351.0	153.6	375.2	359.3	516.6
	O	181.4	158.0	185.6	317.6	223.2	1,008.4	316.6	1,025.0	360.3	153.6	400.5	375.5	623.5
	N	181.7	159.9	184.6	310.4	224.7	993.6	306.9	987.2	315.1	156.6	437.2	402.3	748.7
	D	185.2	162.8	190.3	296.0	226.8	836.5	260.2	756.1	218.6	137.5	478.5	425.3	952.4
1965	J	177.7	164.0	179.4	298.5	228.1	867.9	217.3	515.1	189.8	117.6	491.4	425.3	1,080.7
	F	181.8	162.0	187.1	305.7	227.5	892.2	228.4	544.1	192.5	111.5	503.5	429.5	1,163.4
	M	187.9	163.1	194.9	307.3	228.8	838.0	232.9	612.0	220.2	119.6	478.9	417.6	1,025.1
	A	188.3	159.9	195.0	305.1	234.3	792.4	242.7	692.7	250.0	136.7	459.7	399.7	994.8
	M	183.7	148.4	189.8	310.3	237.7	812.0	287.9	895.0	336.3	146.8	411.4	382.9	665.5
	J	185.1	143.6	191.2	317.5	243.8	832.2	321.4	1,027.9	384.0	151.9	394.6	376.0	560.8
	J	129.7	141.9	181.6	279.0	245.2	579.9	321.2	1,022.3	375.0	151.5	368.5	358.3	459.2
	A	182.1	146.8	183.6	320.9	240.3	990.4	329.1	1,071.9	359.2	150.6	384.8	375.7	465.7
	S	188.9	175.2	185.6	341.1	244.2	971.8	337.1	1,088.7	358.4	165.1	406.8	388.4	570.4
	O	192.6	180.9	189.0	347.9	252.4	1,041.2	329.5	1,047.7	367.7	156.0	451.6	424.7	691.8
	N	198.4	182.6	196.1	352.7	257.4	1,086.7	322.1	1,008.5	320.0	155.3	502.5	458.7	892.7
	D	196.3	184.0	193.0	344.1	259.6	1,036.6	272.7	770.1	232.6	151.1	525.9	468.6	1,037.0
1966	J	193.3	182.6	190.5	326.7	260.7	813.2	236.3	547.3	206.8	134.0	555.4	489.9	1,139.5
	F	193.9r	183.1r	191.8	339.0r	262.9r	869.3r	243.8r	654.6	220.2	122.3	566.4r	485.1r	1,290.8
	M	197.4r	182.9r	196.3	336.5r	265.9r	826.8r	256.0	710.9	271.9	123.2r	538.2r	477.9r	1,076.2
	A	205.6	180.8	208.8	349.4	269.2	897.0	261.6	727.0	283.4	137.8	510.8	452.9	1,022.8
		adjusted for seasonal variation												
M.C.D.														
1963	N	162.0	146.0	162.4	269.0	196.8	720.3	237.2	637.2	243.9	134.1	388.4	361.0	632.3
	D	160.4	146.4	159.1	264.3	199.6	675.2	230.7	659.4	176.2	119.5	393.3	363.0	663.2
1964	J	166.5	148.8	167.0	267.0	201.9	707.3	246.3	730.2	223.4	120.4	391.1	359.4	673.8
	F	169.3	151.1	170.2	265.9	204.6	686.4	271.6	845.1	281.7	137.6	385.8	359.1	623.6
	M	169.3	152.6	169.8	264.7	207.5	682.1	260.7	752.9	266.6	144.6	394.0	363.6	664.9
	A	172.5	153.3	174.4	273.0	209.1	719.0	269.2	795.7	299.8	144.8	402.0	368.1	703.9
	M	173.0	156.7	174.2	274.5	210.5	733.8	260.4	784.1	273.7	142.1	392.5	359.1	689.9
	J	176.2	159.5	178.7	272.5	210.7	693.4	260.1	780.9	265.8	134.8	409.1	367.6	779.0
	J	174.9	156.5	178.2	278.0	212.0	716.1	262.5	800.0	271.2	135.3	412.1	376.4	729.9
	A	172.7	152.2	175.2	286.8	215.6	758.9	269.1	837.3	269.2	141.8	408.6	371.1	742.9
	S	174.5	153.1	177.0	286.9	218.7	768.5	267.3	804.2	276.3	134.6	419.4	382.1	752.4
	O	179.5	157.7	184.4	292.8	219.9	803.5	274.2	822.1	289.3	139.8	420.3	380.0	779.7
	N	178.9	159.8	182.3	288.8	221.4	814.7	281.6	868.6	303.0	143.6	416.9	381.0	736.9
	D	182.6	162.9	187.0	294.6	223.6	812.1	290.9	925.1	295.4	140.9	430.1	390.9	779.3
1965	J	180.4	166.0	182.1	304.2	228.1	874.6	283.3	830.8	329.1	158.9	428.0	392.6	743.7
	F	181.2	162.0	184.4	305.6	230.7	856.9	283.5	838.0	297.4	142.5	437.4	398.3	786.1
	M	185.7	163.1	190.2	311.9	233.1	879.3	285.8	850.0	319.4	142.7	438.0	399.7	779.7
	A	184.4	159.9	187.8	315.5	236.9	884.3	277.4	835.9	294.1	141.3	437.1	396.3	800.4
	M	183.1	148.8	187.9	320.7	239.0	907.3	281.8	852.4	296.9	137.4	434.9	396.7	775.5
	J	184.0	143.9	189.3	319.6	241.6	913.8	285.3	850.7	296.2	137.8	437.6	401.0	764.0
	J	186.6	142.4	192.2	314.0	243.2	860.3	290.1	873.8	297.5	140.2	438.8	400.2	783.4
	A	186.7	143.9	191.6	327.6	243.0	1,000.4	285.3	846.3	278.4	139.0	451.5	413.7	788.7
	S	191.1	171.8	191.4	322.4	244.6	878.0	291.4	871.4	282.2	145.4	456.0	414.5	825.6
	O	190.8	180.4	187.9	322.9	249.3	829.6	287.9	853.9	296.0	142.9	471.2	428.4	852.9
	N	194.5	181.7	192.5	328.5	253.4	891.8	294.4	879.3	307.7	142.7	478.0	433.0	879.3
	D	193.0	183.2	189.2	342.0	255.4	1,006.4	298.3	905.3	306.1	153.9	471.6	429.4	847.4
1966	J	195.8	178.5	194.4	333.0	260.4	814.0	304.2	912.2	323.1	163.4	488.9	452.4	813.9
	F	192.5r	175.6r	189.3	340.2r	266.4r	839.1r	302.5	977.0	323.8	152.9	490.7r	449.2r	860.5
	M	194.3r	179.3r	190.8	342.9r	270.5r	869.4r	314.5	987.4	389.5	145.6r	492.7r	456.0r	819.6
	A	201.2	181.9	200.6	357.1	271.6	964.5	299.5	878.0	337.4	141.5	485.5	448.4	816.3

Table 17: wages and salaries by province (million dollars)

years	Nfld.	P.E.I.	N.S.	N.B.	Que.	Ont.	Man.	Sask.	Alta.	B.C.	total wages and salaries[1]
1964	341.0	61.5	611.5	467.5	6,029.4	9,376.2	994.4	717.1	1,482.1	2,362.2	22,507.5
1965	391.9	66.6	667.6 r	521.5 r	6,690.6 r	10,405.9 r	1,071.1 r	780.2 r	1,663.6 r	2,731.2 r	25,061.8 r
months:					unadjusted for seasonal variation						
1963 F	22.0	3.9	44.7	33.9	426.4	674.6	72.7	50.2	107.2	167.9	1,608.1
M	22.4	4.0	44.5	34.2	429.3	680.7	73.3	50.9	107.6	170.3	1,621.8
A	23.2	4.1	45.3	32.8	439.8	697.8	75.0	52.8	107.0	172.8	1,655.1
M	25.6	4.9	47.3	34.3	453.8	717.3	78.3	56.2	113.8	179.7	1,716.1
J	28.6	5.1	49.2	36.5	465.4	733.5	81.1	58.8	119.3	187.5	1,769.8
J	29.1	5.1	48.9	36.3	461.2	713.6	81.3	58.4	117.5	186.2	1,742.5
A	28.6	5.1	49.4	37.2	470.4	738.2	83.0	59.9	120.3	190.2	1,787.7
S	28.7	5.1	49.9	37.4	482.3	749.4	84.0	60.9	121.6	190.3	1,814.7
O	28.5	5.1	49.5	37.2	483.2	748.2	82.4	60.3	119.0	187.2	1,805.6
N	27.2	5.0	48.7	37.1	481.2	745.6	80.7	58.4	115.8	184.8	1,789.4
D	25.4	4.5	48.8	36.4	466.9	733.5	79.0	56.1	113.2	177.4	1,746.2
1964 J	24.6	4.5	48.4	36.7	466.2	732.9	78.5	54.3	113.4	178.2	1,742.6
F	24.7	4.3	48.6	36.9	467.0	734.9	78.3	54.3	114.2	183.0	1,751.2
M	25.0	4.4	48.2	36.2	471.1	743.2	77.9	55.1	114.5	183.9	1,764.5
A	25.9	4.6	48.2	35.8	480.6	755.1	79.2	56.8	115.5	188.2	1,795.2
M	27.5	5.4	51.1	37.8	500.2	777.2	82.5	60.0	122.3	195.4	1,864.9
J	30.4	5.7	52.2	40.0	510.8	798.2	85.1	62.9	127.8	199.6	1,918.2
J	31.6	5.5	52.1	40.1	508.8	780.3	85.6	62.6	128.0	205.0	1,905.1
A	31.0	5.7	52.0	40.8	517.0	802.6	85.0	62.6	130.4	207.3	1,939.8
S	31.4	5.8	53.0	42.1	533.3	827.8	87.4	64.4	132.4	210.9	1,994.5
O	30.9	5.5	52.6	41.1	531.9	815.1	86.8	63.1	131.3	210.1	1,974.1
N	29.9	5.3	52.5	40.4	528.6	813.9	84.9	61.3	127.8	205.9	1,955.9
D	27.9	4.9	52.7	39.7	513.9	795.2	83.3	59.6	124.4	194.7	1,901.4
1965 J	27.2	4.8	52.0	39.6	513.6	804.4	82.8	58.2	126.6	198.8	1,913.5
F	27.2	4.7	52.1	40.1	516.4	799.7	83.1	58.6	128.7	203.9	1,920.0
M	27.5	4.7	53.5	40.5	523.6	822.4	83.4	58.8	128.7	208.0	1,956.7
A	28.9	4.9	53.8	39.5	531.9	838.6	85.3	60.8	129.0	213.4	1,991.7
M	31.5	5.9	55.2	42.3	550.7	862.0	88.3	64.2	135.9	224.1	2,065.9
J	35.3	6.1	56.8	44.2	562.9	884.3	92.2	67.1	142.4	233.9	2,130.9
J	36.3	6.1	56.0	44.7	561.4	864.7	92.2	67.8	144.1	238.8	2,118.2
A	36.7	6.1	57.1	45.8	573.6	879.3	93.0	68.0	147.2	240.4	2,153.2
S	37.4	6.2	58.3	47.5	590.2	914.8	94.7	71.1	148.2	247.9	2,223.0
O	36.3	6.0	58.0	46.6	593.3	914.6	93.5	70.7	148.1	244.6	2,218.0
N	35.2	5.7	57.5	46.2	593.2	917.2	92.3	68.8	143.9	242.7	2,208.8
D	32.6	5.4	57.3 r	44.6 r	579.9 r	904.0 r	90.3 r	66.2 r	140.6 r	235.0 r	2,161.9 r
1966 J	31.8	5.3	56.8	45.5	579.1	902.9	90.1	64.8	141.7	237.5	2,161.9
F	32.6	5.3	55.9	45.5	584.9	905.9	90.6	65.5	144.3	242.4	2,179.0
					adjusted for seasonal variation						
M.C.D.	2	2	2	2	1	1	1	1	1	1	1
1963 F	24.9	4.5	46.5	34.6	442.8	695.9	76.4	54.6	112.5	174.5	1,673.4
M	25.3	4.5	46.4	35.2	445.7	699.2	77.0	54.8	112.9	175.7	1,682.2
A	25.6	4.5	47.1	35.1	450.0	707.0	77.7	55.1	112.4	176.1	1,695.2
M	26.2	4.6	46.6	34.9	451.7	710.6	78.0	55.3	113.1	177.6	1,702.5
J	26.4	4.6	47.2	35.3	454.0	713.6	78.3	55.5	113.6	180.1	1,712.6
J	25.9	4.7	47.5	35.4	456.8	714.6	78.6	55.6	113.4	178.0	1,716.7
A	26.2	4.7	48.4	36.1	462.5	727.6	79.7	56.9	114.8	183.0	1,745.2
S	26.2	4.7	48.4	36.1	465.3	727.8	79.5	56.9	115.0	182.5	1,746.4
O	26.5	4.8	48.7	36.2	469.0	733.0	79.8	57.5	115.3	183.5	1,759.7
N	26.7	4.9	48.7	36.7	472.6	738.7	80.6	58.0	116.4	185.3	1,773.7
D	27.1	4.9	49.1	36.9	475.0	745.6	81.4	58.2	117.3	187.6	1,786.9
1964 J	27.2	5.0	49.8	37.4	481.4	752.2	82.4	59.1	119.1	188.7	1,807.8
F	27.9	5.0	50.3	37.6	485.0	757.3	82.1	59.0	119.5	189.6	1,821.9
M	28.1	5.0	50.2	37.3	489.1	762.7	81.9	59.2	119.9	189.9	1,829.1
A	28.3	5.1	50.1	38.2	492.1	765.1	82.0	59.3	121.3	192.1	1,839.0
M	28.0	5.1	50.5	38.5	497.5	770.1	82.2	59.2	121.6	193.2	1,850.5
J	28.0	5.1	50.4	38.7	499.3	777.0	82.2	59.4	122.1	192.5	1,858.8
J	28.2	5.1	50.7	39.3	504.5	783.7	82.6	59.7	123.7	196.7	1,879.4
A	28.4	5.2	51.0	39.6	508.9	791.8	81.8	59.5	124.7	199.5	1,896.0
S	28.9	5.3	51.4	40.6	514.8	804.0	82.8	60.3	125.9	202.8	1,922.0
O	28.9	5.1	51.8	40.1	516.2	798.3	84.1	60.3	127.5	205.5	1,922.7
N	29.3	5.2	52.5	40.0	518.9	806.2	84.6	60.7	128.2	206.1	1,937.0
D	29.6	5.2	52.8	40.2	521.7	807.7	85.6	61.4	128.6	205.7	1,943.1
1965 J	30.1	5.4	53.4	40.3	530.0	824.7	86.9	63.2	132.7	210.4	1,984.3
F	30.7	5.5	53.8	40.8	536.3	823.3	87.2	63.7	134.4	211.0	1,998.2
M	30.8	5.4	55.6	41.8	543.4	843.3	87.7	63.2	134.7	214.9	2,030.2
A	31.5	5.4	55.9	42.2	544.7	849.4	88.3	63.5	135.4	217.9	2,041.8
M	32.1	5.5	54.7	43.1	547.5	853.7	88.0	63.3	135.1	221.6	2,050.1
J	32.5	5.5	54.9	42.8	550.8	860.8	89.1	63.4	136.1	226.0	2,066.7
J	32.6	5.6	54.7	43.8	557.1	867.6	89.0	64.8	139.3	229.4	2,088.4
A	33.8	5.6	56.0	44.5	564.9	874.2	89.6	64.8	141.1	231.3	2,110.7
S	34.6	5.7	56.7	45.8	569.9	888.4	89.9	66.7	141.3	238.8	2,141.3
O	34.0	5.7	57.2	45.5	575.8	895.3	90.6	67.5	143.9	238.9	2,158.3
N	34.6	5.6	57.5	45.8	582.1	908.0	92.0	68.1	144.3	242.9	2,184.4 r
D	34.5	5.7 r	57.3 r	45.2 r	588.0 r	917.4 r	92.7 r	68.0 r	145.2 r	247.9 r	2,207.4 r
1966 J	35.2	5.9	58.2	46.6	597.2	924.3	93.4	69.3	147.0	251.1	2,236.4
F	36.4	6.1	57.5	46.5	605.9	936.4	94.3	70.1	149.2	251.9	2,265.9

[1]Includes Yukon, North West Territories and Canadian residents abroad. Source: Estimates of Labour Income (72-005) D.B.S.

Table 18: wages and salaries, by industry, based on the unrevised standard industrial classification (million dollars)

years	agriculture, fishing and trapping	forestry	mining	manufacturing	construction	transportation, storage, communication[1]	public utilities	trade	finance, insurance, real estate	service	government non-military	total wages and salaries	supplementary labour income	total labour income
1964	243.9	343.5	600.5	6,582.0	1,581.9	2,128.6	421.0	3,358.5	1,045.7	4,136.8	2,065.0	22,507.5	925.9	23,433.4
1965	252.2	377.5r	678.2r	7,262.3r	1,962.0r	2,316.4r	455.2r	3,714.2r	1,133.8	4,689.7r	2,220.3r	25,061.8r	974.7	26,036.5r
months:						unadjusted for seasonal variation								
1963 M	13.2	19.4	45.9	484.5	95.8	156.4	31.5	244.1	77.6	301.1	152.3	1,621.8	70.8	1,692.6
A	15.8	16.4	45.8	493.5	103.4	160.9	32.2	248.8	78.1	306.0	154.2	1,655.1	71.3	1,726.4
M	20.2	20.6	47.1	504.5	120.4	165.7	33.1	253.6	78.6	312.3	160.0	1,716.1	72.3	1,788.4
J	24.8	28.7	48.2	513.2	128.1	170.0	34.1	260.7	79.1	318.6	164.3	1,769.8	73.2	1,843.0
J	28.0	28.9	48.9	499.8	135.0	172.4	34.4	259.0	79.7	287.1	169.3	1,742.5	72.9	1,815.4
A	31.0	29.0	48.8	513.5	140.0	181.9	34.3	259.2	80.4	293.0	176.6	1,787.7	73.6	1,861.3
S	26.4	32.2	49.0	522.5	145.6	172.6	34.0	262.5	81.0	322.5	166.4	1,814.7	74.6	1,889.3
O	21.0	32.4	48.7	522.0	140.1	172.8	33.6	266.0	81.7	322.0	165.3	1,805.6	74.8	1,880.4
N	16.3	31.7	48.1	523.3	125.4	172.2	33.8	272.0	82.4	321.5	162.7	1,789.4	74.9	1,864.3
D	14.3	25.0	47.9	513.6	102.0	166.4	33.3	276.3	83.0	321.7	162.7	1,746.2	74.6	1,820.8
1964 J	12.2	23.5	48.3	520.0	104.9	168.8	32.7	263.2	83.6	326.2	159.2	1,742.6	74.3	1,816.9
F	12.4	24.7	48.6	524.0	104.3	166.2	32.9	262.6	84.3	331.9	159.3	1,751.2	74.6	1,825.8
M	13.8	20.9	48.7	529.3	102.8	165.4	33.2	267.5	84.9	336.2	161.8	1,764.5	75.0	1,839.5
A	16.4	18.1	47.3	532.0	112.4	170.7	33.6	270.3	85.6	341.8	167.0	1,795.2	75.6	1,870.8
M	21.4	25.3	49.1	547.4	131.1	175.5	34.7	275.4	86.3	349.9	168.8	1,864.9	76.8	1,941.7
J	25.2	30.7	51.2	557.7	137.7	179.8	36.3	281.5	86.9	354.8	176.4	1,918.2	77.8	1,996.0
J	30.5	34.2	52.4	546.0	150.2	182.5	36.1	281.9	87.5	322.0	181.8	1,905.1	77.6	1,982.7
A	31.8	34.2	50.1	567.2	154.3	185.5	36.5	282.5	88.1	328.2	181.4	1,939.8	78.3	2,018.1
S	26.9	35.6	50.1	575.6	157.4	188.8	36.5	286.5	88.7	361.0	187.4	1,994.5	79.1	2,073.6
O	21.4	36.0	51.5	565.4	160.3	185.7	36.4	291.1	89.3	361.2	175.8	1,974.1	79.2	2,053.3
N	16.9	34.8	51.7	565.9	147.4	181.3	36.1	297.2	89.9	361.7	173.0	1,955.9	79.1	2,035.0
D	15.0	25.6	51.4	551.5	119.1	178.4	35.9	298.9	90.5	362.0	173.1	1,901.4	78.6	1,980.0
1965 J	12.6	25.6	52.4	566.1	123.9	181.9	35.9	288.0	91.1	367.2	168.8	1,913.5	78.2	1,991.7
F	13.2	26.7	53.3	564.4	122.2	180.4	35.9	288.7	91.8	373.0	170.4	1,920.0	78.5	1,998.5
M	14.3	25.2	54.2	583.2	128.2	178.7	35.8	292.3	92.4	378.0	174.4	1,956.7	79.0	2,035.7
A	16.8	21.4	53.1	587.3	136.3	185.1	36.4	299.2	93.0	385.6	177.5	1,991.7	79.6	2,071.3
M	21.8	27.5	55.9	600.0	156.6	191.7	37.5	305.5	93.6	395.2	180.6	2,065.9	80.7	2,146.6
J	26.1	34.4	58.0	614.2	169.1	192.1	38.8	312.0	94.2	403.1	188.9	2,130.9	81.6	2,212.5
J	31.0	37.6	58.3	601.2	185.2	199.8	39.4	310.3	94.8	366.7	193.9	2,118.2	81.5	2,199.7
A	33.2	36.3	58.3	614.2	193.3	199.0	40.0	312.2	95.4	372.4	198.9	2,153.2	82.1	2,235.3
S	27.7	38.0	57.4	626.4	196.7	208.9	39.1	317.4	96.0	410.6	204.8	2,223.0	83.3	2,306.3
O	21.9	37.8	58.9	636.3	201.1	202.1	39.2	322.9	96.6	411.7	189.5	2,218.0	83.5	2,301.5
N	17.5	37.6	59.4	639.0	187.9	201.9	38.7	330.1	97.2	412.8	186.7	2,208.8	83.5	2,292.3
D	16.0	29.4r	59.0r	630.0r	161.5r	195.0r	38.5r	335.4r	97.8	413.4r	185.9r	2,161.9r	83.1	2,245.0r
1966 J	13.0	27.8	60.2	632.8	158.5	201.1	38.2	322.2	98.5	417.9	191.7	2,161.9	97.3	2.259.2
F	13.0	30.1	60.5	644.3	162.7	194.2	38.4	323.5	99.2	425.7	187.4	2,179.0	97.6	2,276.6
						adjusted for seasonal variation								
M.C.D.	1	3	2	1	2	1	1	1	1	1	1	1	1	1
1963 M	19.3	26.0	46.7	492.5	117.5	164.3	32.6	250.2	77.6	298.4	157.1	1,682.2	71.7	1,753.9
A	19.5	25.2	47.5	497.4	117.8	165.1	33.0	252.5	78.2	300.7	158.3	1,695.2	72.0	1,767.2
M	19.5	24.6	47.2	499.6	117.8	165.1	33.0	254.4	78.6	303.2	159.5	1,702.5	72.2	1,774.7
J	19.8	26.6	47.2	500.8	117.0	165.7	33.1	257.2	79.2	306.7	159.3	1,712.6	72.5	1,785.1
J	19.0	26.0	47.3	501.3	115.8	166.5	33.3	258.2	79.8	309.3	160.2	1,716.7	72.7	1,789.4
A	19.7	26.5	47.9	505.2	117.3	174.1	33.3	260.1	80.4	312.3	168.4	1,745.2	73.1	1,818.3
S	19.9	26.5	48.5	509.5	120.4	167.9	33.4	261.6	81.0	315.2	162.5	1,746.4	73.6	1,820.0
O	19.9	26.0	48.3	514.6	121.1	169.5	33.4	263.4	81.6	317.9	164.0	1,759.7	74.0	1,833.7
N	19.8	26.3	48.1	521.5	120.8	170.9	33.8	265.5	82.2	320.2	164.6	1,773.7	74.3	1,848.0
D	19.7	26.1	48.4	525.9	122.7	171.5	33.7	267.0	82.7	322.6	166.6	1,786.9	74.9	1,861.8
1964 J	19.6	26.3	48.7	532.1	129.2	173.0	33.7	268.2	83.8	327.1	166.1	1,807.8	75.3	1,883.1
F	20.4	27.3	49.1	534.6	131.6	172.8	34.0	270.7	84.3	330.3	166.8	1,821.9	75.6	1,897.5
M	20.4	27.7	49.8	537.3	126.1	173.8	34.3	274.0	85.0	333.4	167.3	1,829.1	76.0	1,905.1
A	20.4	28.0	49.2	536.8	127.7	174.8	34.4	274.6	85.7	336.3	171.1	1,839.0	76.3	1,915.3
M	20.5	30.2	49.4	541.9	127.8	174.9	34.6	276.5	86.3	339.8	168.6	1,850.5	76.7	1,927.2
J	20.1	28.5	50.0	544.9	126.8	175.4	35.1	277.9	87.0	342.0	171.1	1,858.8	77.1	1,935.9
J	20.3	30.4	50.3	549.7	129.6	177.1	35.0	281.0	87.6	346.3	172.1	1,879.4	77.4	1,956.8
A	20.2	30.6	49.8	558.0	130.4	177.3	35.6	283.5	88.2	349.4	173.0	1,896.0	77.8	1,973.8
S	20.3	29.4	49.8	561.7	130.3	183.8	35.7	285.8	88.8	352.9	183.5	1,922.0	78.1	2,000.1
O	20.3	29.1	51.0	557.7	138.0	182.2	36.1	288.2	89.3	356.6	174.2	1,922.7	78.3	2,001.0
N	20.6	29.0	51.5	564.0	141.5	179.8	36.1	289.9	89.7	360.2	174.7	1,937.0	78.4	2,015.4
D	20.7	27.0	51.8	563.3	142.9	183.7	36.2	288.3	90.1	362.5	176.6	1,943.1	78.9	2,022.0
1965 J	20.4	28.6	53.0	577.9	151.9	186.0	37.0	293.6	91.2	368.5	176.2	1,984.3	79.4	2,063.7
F	21.8	29.5	53.8	574.8	154.4	187.4	37.1	297.5	91.8	371.6	178.5	1,998.2	79.6	2,077.8
M	21.1	33.1	55.0	591.0	157.9	187.8	37.0	299.3	92.4	375.0	180.7	2,030.3	80.1	2,110.4
A	20.8	33.1	55.1	592.1	155.0	189.5	37.3	304.2	93.0	379.8	181.9	2,041.8	80.3	2,122.1
M	20.8	32.6	56.5	593.4	153.0	191.5	37.5	306.9	93.6	383.9	180.4	2,050.1	80.6	2,130.7
J	20.8	31.7	56.7	600.7	156.9	188.0	37.4	308.1	94.3	388.8	183.3	2,066.7	80.9	2,147.6
J	20.7	33.1	56.0	605.0	160.8	193.7	38.2	309.4	94.9	393.0	183.6	2,088.4	81.4	2,169.8
A	21.0	32.1	57.6	611.3	164.6	190.5	38.9	313.5	95.5	395.6	190.1	2,110.7	81.6	2,192.3
S	20.8	31.1	57.3	611.5	163.6	203.5	38.4	316.7	96.1	401.6	200.7	2,141.3	82.2	2,223.5
O	20.7	30.5	58.4	627.8	173.4	198.2	38.8	319.7	96.6	406.7	187.5	2,158.3	82.5	2,240.8
N	21.3	31.2	59.3	634.8	180.7	200.0	38.7	322.0	97.0	411.2	188.2	2,184.4	82.7	2,267.1
D	22.0	31.0r	59.6r	642.0r	189.8r	200.4r	38.9r	323.2r	97.3	414.0r	189.2r	2,207.4r	83.3	2,290.7r
1966 J	21.3	32.2	60.8	644.5	186.5	204.5	39.2	328.9	98.6	419.4	200.5	2,236.4	98.6	2,335.0
F	21.1	33.9	60.9	659.2	197.5	201.1	39.5	332.8	99.3	424.5	196.1	2,265.9	99.0	2,364.9

NOTE: Estimates may not add to totals due to rounding. [1]Includes post office. **Source:** Estimates of Labour Income (72-005), D.B.S.

Table 19: labour force characteristics of the population 14 years of age and over (thousands of persons)

monthly averages or months	population 14 years of age and over[1]	labour force			employed					unemployed	not in the labour force	participation rates[2]	unemployment rates[3]
								paid workers					
		total	agriculture	non-agriculture	total	agriculture	non-agriculture	total	non-agriculture				
1964	12,817	6,933	641	6,292	6,609	630	5,979	5,466	5,368	324	5,884	54.1	4.7
1965	13,128	7,141	601	6,540	6,862	594	6,268	5,760	5,655	280	5,986	54.4	3.9
1964 M 21	12,726	6,742	576	6,166	6,286	563	5,723	5,203	5,126	456	5,984	53.0	6.8
A 18	12,749	6,776	613	6,163	6,373	602	5,771	5,244	5,157	403	5,973	53.1	5.9
M 23	12,780	6,914	680	6,234	6,621	674	5,947	5,423	5,320	293	5,866	54.1	4.2
J 20	12,806	7,055	686	6,369	6,773	679	6,094	5,587	5,472	282	5,751	55.1	4.0
J 18	12,829	7,245	739	6,506	6,980	731	6,249	5,765	5,626	265	5,584	56.5	3.7
A 22	12,860	7,217	727	6,490	6,971	721	6,250	5,769	5,627	246	5,643	56.1	3.4
S 19	12,884	6,985	688	6,297	6,768	680	6,088	5,590	5,469	217	5,899	54.2	3.1
O 17	12,905	6,975	654	6,321	6,718	641	6,077	5,567	5,468	257	5,930	54.0	3.7
N 14	12,929	6,965	598	6,367	6,708	585	6,123	5,591	5,503	257	5,964	53.9	3.7
D 12	12,951	6,912	538	6,374	6,628	527	6,101	5,571	5,495	284	6,039	53.4	4.1
1965 J 16	12,977	6,868	530	6,338	6,461	518	5,943	5,424	5,352	407	6,109	52.9	5.9
F 20	13,002	6,857	524	6,333	6,460	513	5,947	5,426	5,357	397	6,145	52.7	5.8
M 20	13,027	6,908	546	6,362	6,521	538	5,983	5,462	5,395	387	6,119	53.0	5.6
A 17	13,052	6,968	572	6,396	6,597	563	6,034	5,518	5,437	371	6,084	53.4	5.3
M 22	13,086	7,123	660	6,463	6,858	655	6,203	5,723	5,599	265	5,963	54.4	3.7
J 19	13,113	7,306	656	6,650	7,049	649	6,400	5,910	5,783	257	5,807	55.7	3.5
J 24	13,146	7,495	714	6,781	7,251	706	6,545	6,078	5,927	244	5,651	57.0	3.3
A 21	13,174	7,490	739	6,751	7,279	734	6,545	6,095	5,928	211	5,684	56.9	2.8
S 18	13,200	7,159	629	6,530	6,983	625	6,358	5,857	5,732	176	6,041	54.2	2.5
O 16	13,226	7,179	637	6,542	7,008	632	6,376	5,879	5,747	171	6,047	54.3	2.4
N 13	13,252	7,159	532	6,627	6,939	523	6,416	5,866	5,787	220	6,093	54.0	3.1
D 11	13,278	7,185	479	6,706	6,933	470	6,463	5,887	5,818	252	6,093	54.1	3.5
1966 J 15	13,305	7,093	472	6,621	6,734	460	6,274	5,718	5,658	359	6,212	53.3	5.1
F 19	13,334	7,122	483	6,639	6,766	469	6,297	5,746	5,682	356	6,212	53.4	5.0
M 19	13,359	7,162	484	6,678	6,821	475	6,346	5,793	5,726	341	6,197	53.6	4.8
A 23	13,396	7,248	521	6,727	6,950	517	6,433	5,898	5,811	298	6,148	54.1	4.1
M 21	13,424	7,383	595	6,788	7,136	591	6,545	6,044	5,935	247	6,041	55.0	3.3

[1]Excludes inmates of institutions, members of the armed services, Indians living on reserves and residents of the Yukon and Northwest Territories. The estimates are derived from a sample survey and are subject to sampling error. In general, the smaller the estimate, the larger is the relative sampling error. [2]The labour force as a percentage of the population 14 years of age and over. [3]The unemployed as a percentage of the labour force. **Source: Labour Force Bulletin, (71-001), D.B.S.**

Table 20: labour force by region[1] (thousands of persons)

monthly averages	Atlantic prov.	Que.	Ont.	Prairie prov.	B.C.	Atlantic prov.	Que.	Ont.	Prairie prov.	B.C.
1964	588	1,951	2,556	1,199	639			M.C.D.		
1965	611	2,021	2,614	1,228	667	4	2	2	3	2
months:		unadjusted for seasonal variation					adjusted for seasonal variation[2]			
1963 D 14	562	1,924	2,515	1,170	615	571	1,939	2,520	1,198	624
1964 J 18	548	1,911	2,478	1,160	612	575	1,944	2,528	1,208	627
F 22	550	1,917	2,469	1,151	616	579	1,958	2,524	1,207	630
M 21	559	1,928	2,495	1,138	622	588	1,964	2,546	1,188	634
A 18	569	1,920	2,499	1,163	625	589	1,948	2,543	1,189	635
M 23	590	1,919	2,541	1,220	644	587	1,938	2,553	1,202	644
J 20	616	1,957	2,620	1,212	650	593	1,935	2,568	1,190	638
J 18	637	2,020	2,663	1,256	669	594	1,942	2,565	1,190	640
A 22	629	2,019	2,661	1,239	669	592	1,954	2,569	1,176	639
S 19	601	1,951	2,559	1,233	641	592	1,952	2,569	1,204	644
O 17	595	1,951	2,561	1,225	643	587	1,947	2,573	1,206	646
N 14	586	1,964	2,567	1,206	642	590	1,963	2,568	1,214	646
D 12	577	1,951	2,563	1,182	639	585	1,963	2,566	1,211	650
1965 J 16	565	1,941	2,555	1,169	638	597	1,982	2,614	1,218	655
F 20	573	1,956	2,527	1,160	641	603	2,006	2,592	1,220	658
M 20	585	1,969	2,535	1,176	643	617	2,011	2,590	1,235	658
A 17	592	1,986	2,548	1,198	644	612	2,017	2,594	1,228	655
M 22	615	2,005	2,595	1,247	661	611	2,025	2,607	1,227	660
J 19	630	2,055	2,683	1,255	683	607	2,031	2,626	1,230	670
J 24	654	2,101	2,734	1,299	707	609	2,020	2,628	1,230	674
A 21	648	2,095	2,740	1,300	707	608	2,021	2,642	1,229	674
S 18	621	2,030	2,598	1,242	668	606	2,023	2,608	1,215	669
O 16	625	2,040	2,596	1,251	667	610	2,026	2,605	1,223	670
N 13	609	2,038	2,621	1,221	670	611	2,037	2,621	1,227	674
D 11	618	2,042	2,641	1,215	669	627	2,050	2,641	1,246	680
1966 J 15	600	2,030	2,609	1,188	666	635	2,086	2,675	1,239	683
F 19	598	2,056	2,603	1,193	672	637	2,115	2,672	1,257	692
M 19	600	2,046	2,630	1,208	678	637	2,098	2,686	1,273	694
A 23	605	2,071	2,659	1,221	692	636	2,105	2,709	1,259	704
M 21	624	2,091	2,695	1,266	707	619	2,112	2,707	1,244	706

[1]See footnote 1, table 19. Labour force obtained as the sum of employed and unemployed from tables 21 and 23. [2]Canada totals, obtained by summing the seasonally adjusted data for the five regions, are usually different from the totals given on page S-1. These differences are small and are due to a statistical discrepancy. **Source: The Labour Force, (71-001) D.B.S.**

Table 21: employed by region[1] (thousands of persons)

monthly averages	Atlantic prov.	Que.	Ont.	Prairie prov.	B.C.	Atlantic prov.	Que.	Ont.	Prairie prov.	B.C.
1964	542	1,827	2,473	1,162	605			M.C.D.		
1965	566	1,912	2,548	1,196	639	4	3	2	3	2
months:		unadjusted for seasonal variation					adjusted for seasonal variation[2]			
1963 D 14	514	1,793	2,426	1,132	575	524	1,807	2,432	1,163	587
1964 J 18	478	1,737	2,358	1,105	565	524	1,816	2,440	1,171	593
F 22	479	1,741	2,353	1,094	569	532	1,831	2,440	1,168	594
M 21	485	1,757	2,389	1,078	577	540	1,842	2,467	1,148	596
A 18	499	1,764	2,409	1,109	592	542	1,822	2,461	1,152	603
M 23	550	1,806	2,471	1,188	606	547	1,813	2,469	1,165	603
J 20	586	1,851	2,532	1,187	617	549	1,807	2,474	1,152	601
J 18	607	1,917	2,588	1,228	640	548	1,817	2,482	1,151	606
A 22	601	1,919	2,593	1,215	643	547	1,824	2,488	1,135	607
S 19	569	1,867	2,504	1,212	616	541	1,831	2,490	1,168	610
O 17	562	1,853	2,487	1,201	615	538	1,817	2,480	1,171	613
N 14	547	1,867	2,506	1,173	615	542	1,851	2,495	1,179	618
D 12	537	1,847	2,487	1,149	608	546	1,857	2,491	1,180	621
1965 J 16	503	1,782	2,457	1,121	598	552	1,865	2,542	1,186	626
F 20	497	1,812	2,434	1,113	604	553	1,902	2,524	1,188	629
M 20	512	1,816	2,456	1,127	610	569	1,901	2,531	1,202	630
A 17	516	1,853	2,468	1,146	614	561	1,909	2,522	1,192	626
M 22	570	1,900	2,536	1,217	635	565	1,909	2,536	1,192	632
J 19	599	1,955	2,609	1,232	654	561	1,911	2,548	1,196	638
J 24	624	2,003	2,669	1,274	681	563	1,902	2,556	1,195	644
A 21	621	2,010	2,683	1,282	683	565	1,912	2,574	1,198	644
S 18	598	1,961	2,551	1,224	649	569	1,923	2,541	1,184	643
O 16	602	1,965	2,559	1,238	644	576	1,926	2,556	1,204	643
N 13	580	1,945	2,572	1,197	645	576	1,930	2,562	1,202	648
D 11	574	1,945	2,581	1,186	647	583	1,951	2,582	1,218	660
1966 J 15	537	1,903	2,523	1,146	625	590	1,993	2,612	1,211	653
F 19	533	1,922	2,521	1,152	638	594	2,017	2,612	1,229	665
M 19	537	1,914	2,553	1,172	645	596	2,002	2,629	1,249	666
A 23	553	1,954	2,597	1,189	657	601	2,010	2,653	1,237	670
M 21	589	1,986	2,638	1,244	679	583	1,996	2,638	1,218	676

[1]See footnote[1], table 19. [2]See footnote[2], table 20. **Source: The Labour Force, (71-001) D.B.S.**

Table 22: employed non-agriculture by region[1] (thousands of persons)

monthly averages	Atlantic prov.	Que.	Ont.	Prairie prov.	B.C.	Atlantic prov.	Que.	Ont.	Prairie prov.	B.C.
1964	504	1,713	2,314	866	583			M.C.D.		
1965	533	1,796	2,397	925	617	4	3	2	3	2
months:		unadjusted for seasonal variation					adjusted for seasonal variation[2]			
1963 D 14	480	1,690	2,269	849	563	486	1,682	2,267	849	570
1964 J 18	447	1,625	2,214	824	552	488	1,685	2,267	851	574
F 22	445	1,631	2,211	815	558	492	1,701	2,274	850	578
M 21	449	1,643	2,252	817	562	499	1,713	2,309	848	576
A 18	463	1,649	2,258	825	576	503	1,700	2,303	852	584
M 23	509	1,679	2,309	866	584	509	1,693	2,309	864	581
J 20	550	1,714	2,358	882	590	512	1,681	2,316	861	579
J 18	560	1,777	2,406	902	604	509	1,703	2,329	864	582
A 22	556	1,798	2,402	887	607	509	1,736	2,331	860	581
S 19	527	1,748	2,333	887	593	500	1,724	2,331	877	587
O 17	519	1,751	2,323	893	591	502	1,721	2,310	882	589
N 14	511	1,773	2,351	894	594	505	1,742	2,337	884	594
D 12	506	1,766	2,345	895	589	512	1,752	2,345	894	596
1965 J 16	476	1,690	2,320	876	581	520	1,754	2,373	903	602
F 20	472	1,718	2,302	870	585	523	1,789	2,369	906	606
M 20	484	1,711	2,323	875	590	538	1,782	2,378	909	605
A 17	486	1,738	2,333	884	593	528	1,788	2,381	912	602
M 22	533	1,769	2,378	910	613	531	1,787	2,381	908	611
J 19	566	1,828	2,439	936	631	526	1,797	2,396	914	619
J 24	582	1,857	2,490	967	649	529	1,784	2,406	924	624
A 21	582	1,866	2,487	956	654	532	1,801	2,408	928	626
S 18	562	1,841	2,389	941	625	534	1,812	2,391	930	618
O 16	557	1,841	2,410	945	623	539	1,811	2,401	935	622
N 13	549	1,842	2,438	962	625	543	1,812	2,424	952	625
D 11	545	1,852	2,456	980	630	550	1,831	2,456	978	638
1966 J 15	513	1,815	2,387	953	606	560	1,885	2,441	980	627
F 19	507	1,829	2,395	951	615	562	1,903	2,467	990	637
M 19	510	1,820	2,424	973	619	566	1,894	2,479	1,011	635
A 23	521	1,851	2,460	970	631	567	1,902	2,510	1,000	641
M 21	555	1,872	2,488	978	652	552	1,893	2,493	976	649

[1]See footnote[1], table 19. [2]See footnote[2], table 20. **Source: The Labour Force, (71-001) D.B.S.**

Table 23: unemployed by region[1] (thousands of persons)

monthly averages	Atlantic prov.	Que.	Ont.	Prairie prov.	B.C.	Atlantic prov.	Que.	Ont.	Prairie prov.	B.C.
1964	46	124	83	37	34			M. C. D.		
1965	45	109	67	31	28	4	3	3	3	3
months:		unadjusted for seasonal variation					adjusted for seasonal variation[2]			
1963 D 14	48	131	89	38	40	47	132	88	35	37
1964 J 18	70	174	120	55	47	51	128	88	37	34
F 22	71	176	116	57	47	47	127	84	39	36
M 21	74	171	106	60	45	48	122	79	40	38
A 18	70	156	90	54	33	47	126	82	37	32
M 23	40	113	70	32	38	40	125	84	37	41
J 20	30	106	88	25	33	44	128	94	38	37
J 18	30	103	75	28	29	46	125	83	39	34
A 22	28	100	68	24	26	45	130	81	41	32
S 19	32	84	55	21	25	51	121	79	36	34
O 17	33	98	74	24	28	49	130	93	35	33
N 14	39	97	61	33	27	48	112	73	35	28
D 12	40	104	76	33	31	39	106	75	31	29
1965 J 16	62	159	98	48	40	45	117	72	32	29
F 20	76	144	93	47	37	50	104	68	32	29
M 20	73	153	79	49	33	48	110	59	33	28
A 17	76	133	80	52	30	51	108	72	36	29
M 22	45	105	59	30	26	46	116	71	35	28
J 19	31	100	74	23	29	46	120	78	34	32
J 24	30	98	65	25	26	46	118	72	35	30
A 21	27	85	57	18	24	43	109	68	31	30
S 18	23	69	47	18	19	37	100	67	31	26
O 16	23	75	37	13	23	34	100	49	19	27
N 13	29	93	49	24	25	35	107	59	25	26
D 11	44	97	60	29	22	44	99	59	28	20
1966 J 15	63	127	86	42	41	45	93	63	28	30
F 19	65	134	82	41	34	43	98	60	28	27
M 19	63	132	77	36	33	41	96	57	24	28
A 23	52	117	62	32	35	35	95	56	22	34
M 21	35	105	57	22	28	36	116	69	26	30

[1]See footnote[1], table 19. [2]See footnote[2], table 20. **Source: The Labour Force, (71-001) D.B.S.**

Table 24: unemployment rate by region[1] (per cent)

monthly averages	Atlantic prov.	Que.	Ont.	Prairie prov.	B.C.	Atlantic prov.	Que.	Ont.	Prairie prov.	B.C.
1964	7.8	6.4	3.2	3.1	5.3			M.C.D.		
1965	7.5	5.5	2.6	2.6	4.2	4	3	3	3	3
months:		unadjusted for seasonal variation					adjusted for seasonal variation			
1963 D 14	8.5	6.8	3.5	3.2	6.5	8.2	6.8	3.5	2.9	5.9
1964 J 18	12.8	9.1	4.8	4.7	7.7	8.9	6.6	3.5	3.1	5.4
F 22	12.9	9.2	4.7	5.0	7.6	8.1	6.5	3.3	3.2	5.7
M 21	13.2	8.9	4.2	5.3	7.2	8.2	6.2	3.1	3.4	6.0
A 18	12.3	8.1	3.6	4.6	5.3	8.0	6.5	3.2	3.1	5.0
M 23	6.8	5.9	2.8	2.6	5.9	6.8	6.4	3.3	3.1	6.4
J 20	4.9	5.4	3.4	2.1	5.1	7.4	6.6	3.7	3.2	5.8
J 18	4.7	5.1	2.8	2.2	4.3	7.7	6.4	3.2	3.3	5.3
A 22	4.5	5.0	2.6	1.9	3.9	7.6	6.7	3.2	3.5	5.0
S 19	5.3	4.3	2.1	1.7	3.9	8.6	6.2	3.1	3.0	5.3
O 17	5.5	5.0	2.9	2.0	4.4	8.3	6.7	3.6	2.9	5.1
N 14	6.7	4.9	2.4	2.7	4.2	8.1	5.7	2.8	2.9	4.3
D 12	6.9	5.3	3.0	2.8	4.9	6.7	5.4	2.9	2.6	4.5
1965 J 16	11.0	8.2	3.8	4.1	6.3	7.5	5.9	2.8	2.6	4.4
F 20	13.3	7.4	3.7	4.1	5.8	8.3	5.2	2.6	2.6	4.4
M 20	12.5	7.8	3.1	4.2	5.1	7.8	5.5	2.3	2.7	4.3
A 17	12.8	6.7	3.1	4.3	4.7	8.3	5.4	2.8	2.9	4.4
M 22	7.3	5.2	2.3	2.4	3.9	7.5	5.7	2.7	2.9	4.2
J 19	4.9	4.9	2.8	1.8	4.2	7.6	5.9	3.0	2.8	4.8
J 24	4.6	4.7	2.4	1.9	3.7	7.6	5.8	2.7	2.8	4.5
A 21	4.2	4.1	2.1	1.4	3.4	7.1	5.4	2.6	2.5	4.4
S 18	3.7	3.4	1.8	1.4	2.8	6.1	4.9	2.6	2.6	3.9
O 16	3.7	3.7	1.4	1.0	3.4	5.6	4.9	1.9	1.6	4.0
N 13	4.8	4.6	1.9	2.0	3.7	5.7	5.3	2.3	2.0	3.9
D 11	7.1	4.8	2.3	2.4	3.3	7.0	4.8	2.2	2.2	2.9
1966 J 15	10.5	6.3	3.3	3.5	6.2	7.1	4.5	2.4	2.3	4.4
F 19	10.9	6.5	3.1	3.4	5.1	6.8	4.6	2.2	2.2	3.9
M 19	10.5	6.5	2.9	3.0	4.9	6.4	4.6	2.1	1.9	4.0
A 23	8.6	5.6	2.3	2.6	5.1	5.5	4.5	2.1	1.7	4.8
M 21	5.6	5.0	2.1	1.7	4.0	5.8	5.5	2.5	2.1	4.2

[1]The unemployed as a percentage of the labour force for each region. Due to weighting differences, a simple average of the regional rates will not give the seasonally adjusted Canada rate on page S-1, nor the unadjusted Canada rate in table 19. **Source: The Labour Force, (71-001) D.B.S.**

Table 25: not in the labour force by region[1] (thousands of persons)

monthly averages	Atlantic prov.	Que.	Ont.	Prairie prov.	B.C.	Atlantic prov.	Que.	Ont.	Prairie prov.	B.C.
1964	664	1,756	1,932	980	553			M. C. D.		
1965	658	1,779	1,996	983	571	5	2	3	4	2
months:		unadjusted for seasonal variation					adjusted for seasonal variation[2]			
1963 D 14	682	1,732	1,909	991	556	672	1,718	1,905	966	548
1964 J 18	698	1,753	1,954	1,005	561	671	1,724	1,916	962	548
F 22	697	1,754	1,973	1,016	562	671	1,725	1,923	966	549
M 21	690	1,750	1,955	1,031	558	667	1,726	1,909	988	548
A 18	681	1,764	1,961	1,009	558	665	1,740	1,921	981	548
M 23	660	1,776	1,932	954	544	662	1,757	1,919	970	545
J 20	636	1,745	1,865	965	540	656	1,766	1,919	986	551
J 18	616	1,690	1,830	924	524	655	1,764	1,922	989	550
A 22	625	1,700	1,846	944	528	658	1,762	1,927	1,009	553
S 19	655	1,776	1,957	952	559	662	1,771	1,940	977	556
O 17	662	1,783	1,962	963	560	669	1,781	1,954	977	557
N 14	671	1,778	1,967	983	565	666	1,774	1,961	975	561
D 12	682	1,797	1,979	1,009	572	671	1,781	1,973	982	564
1965 J 16	696	1,815	1,997	1,025	576	668	1,783	1,960	981	563
F 20	689	1,807	2,035	1,037	577	662	1,777	1,980	984	564
M 20	679	1,802	2,035	1,024	579	658	1,777	1,985	980	569
A 17	673	1,793	2,031	1,005	582	657	1,770	1,987	976	570
M 22	653	1,783	1,997	960	570	656	1,764	1,983	979	571
J 19	638	1,741	1,921	955	552	659	1,762	1,980	975	564
J 24	616	1,705	1,884	913	533	656	1,778	1,983	979	560
A 21	623	1,719	1,890	915	537	656	1,783	1,975	979	563
S 18	652	1,791	2,042	976	580	659	1,786	2,020	998	576
O 16	650	1,788	2,053	971	585	657	1,786	2,043	987	582
N 13	667	1,798	2,040	1,003	585	661	1,793	2,032	994	580
D 11	659	1,802	2,031	1,011	590	649	1,786	2,025	984	581
1966 J 15	679	1,822	2,074	1,039	598	651	1,788	2,035	994	584
F 19	683	1,804	2,092	1,036	597	655	1,774	2,033	982	584
M 19	682	1,821	2,075	1,023	596	661	1,796	2,022	978	585
A 23	679	1,806	2,063	1,012	588	663	1,783	2,017	982	575
M 21	661	1,793	2,040	969	578	664	1,773	2,026	989	579

[1]See footnote[1], table 19. [2]See footnote[2], table 20. **Source: The Labour Force, (71-001) D.B.S.**

Table 26: activities of the Unemployment Insurance Commission

monthly averages or months	unemployment insurance: claims and benefit payments (thousands): claimants for unemployment insurance benefit[1]	initial and renewal claims filed	beneficiaries (estimated)	number of weeks compensated	amount of benefit (million dollars)	fund (million dollars): employer-employee contributions	total revenue	balance in fund, end of period	national employment service (thousands): registrations for employment: end of month[2]	received during month	vacancies notified	placements effected
1964	356.7	155.0	281.7	1,168	28.70	25.41	30.60	81.4	463	339	130	103
1965	322.2	135.7	254.3	1,060	26.01	27.01	32.72	161.8	420	326	136	105
1964 J	598.6	258.6	440.9	1,852	46.41	25.45	30.78	42.9	652	398	97	73
F	607.1	171.6	503.5	2,014	50.13	23.97	28.92	21.7	663	293	87	67
M	597.2	182.3	537.8	2,151	53.55	27.20	32.72	*Dr* 0.9	661	290	101	75
A	497.7	175.4	484.6	2,132	52.58	21.27	25.53	*Dr* 26.2	587	326	139	104
M	250.1	105.2	340.3	1,361	33.12	23.92	28.65	*Dr* 30.7	446	296	140	110
J	201.9	86.8	155.5	684	16.54	26.33	31.47	*Dr* 15.7	407	344	135	109
J	205.3	108.9	135.2	595	14.09	25.27	30.37	0.6	362	349	151	124
A	182.0	79.0	139.4	558	13.20	26.18	31.47	18.8	307	297	143	111
S	173.6	85.8	128.2	539	12.79	26.39	31.80	37.8	279	317	164	133
O	214.5	120.9	127.3	534	12.84	26.29	31.76	56.8	314	328	130	104
N	274.5	169.0	150.5	602	14.65	27.52	33.30	75.4	373	382	155	114
D	478.2	316.4	236.9	995	24.50	25.11	30.45	81.4	509	444	119	117
1965 J	547.8	230.2	398.1	1,593	39.85	28.28	34.29	75.8	600	373	99	78
F	559.2	160.0	454.8	1,819	45.33	24.83	30.09	60.6	607	286	95	71
M	539.0	183.2	470.7	2,236	55.59	29.37	35.49	40.5	597	324	124	91
A	462.9	150.8	435.3	1,741	43.31	21.94	26.50	22.0	540	297	132	95
M	229.5	93.3	324.3	1,297	31.66	25.52	30.74	22.7	401	278	150	114
J	180.7	72.0	152.8	672	16.23	26.25	31.64	38.0	383	340	145	114
J	184.4	86.1	118.2	496	11.83	27.84	33.60	59.8	340	319	140	111
A	172.5	83.9	130.2	547	12.79	28.46	34.44	81.5	285	302	164	122
S	157.3	71.8	116.3	488	11.50	27.16	32.96	102.9	245	307	172	132
O	170.4	83.1	107.8	431	10.22	28.07	34.13	126.8	261	285	132	102
N	244.6	151.5	126.3	531	12.61	28.71	35.00	149.2	337	389	164	115
D	418.0	262.2	216.5	866	21.18	27.64	33.74	161.8	442	406	118	113
1966 J	511.8	225.0	361.2	1,445	35.91	29.47	36.06	161.9	551	386	108	86
F	530.4	150.3	440.6	1,762	44.30	26.58	32.52	150.1	564	283	97	70
M	498.0	159.0	401.6	1,847	46.16	26.81	32.81	136.8	549	304	127	89
A	413.9	119.9	398.2	1,513	37.47	23.87	29.16	132.0	495	269	124	87

[1]Seasonal benefit data included where applicable. On last working day of month. [2]Excludes fishing claimants during seasonal benefit period. **Sources: Statistical Report on the Operation of the Unemployment Insurance Act, (73-001), D.B.S.; Monthly Statement of the Unemployment Insurance Commission; Labour Gazette, Tables D-1 and 2.**

Table 27: time lost in work stoppages[1], based on the revised standard industrial classification[2] (thousand man-working days)

years and months	total	forestry	fishing and trapping	mines, quarries, oil wells	manufacturing: total[3]	food and beverages	tobacco products	rubber	leather	textiles	knitting mills	clothing	wood	furniture and fixtures	paper and allied industries
1964	1,580.6	11.8	–	65.7	1,096.7	2.1	–	14.1	0.9	3.4	–	16.9	141.3	–	25.3
1965	2,323.8	42.6	–	52.3	1,321.2	111.0	–	35.7	0.4	26.4	–	1.7	6.6	0.4	46.8
1963 S	87.8	2.4	–	–	42.1	1.8	–	20.3	2.0	–	10.2	–	4.3	–	0.5
O	144.0	6.1	–	0.5	67.3	11.5	–	20.0	2.2	–	6.8	–	4.5	0.2	1.8
N	46.6	–	–	0.2	31.3	11.0	–	5.8	–	–	5.2	–	3.6	–	4.3
D	35.8	–	–	1.2	23.5	10.7	–	–	–	–	2.1	–	2.3	–	3.0
1964 J	21.7	–	–	–	5.0	–	–	–	–	–	–	–	–	–	–
F	82.4	2.8	–	5.5	49.4	–	–	–	–	–	–	–	0.4	–	–
M	92.4	–	–	6.3	58.2	–	–	–	–	–	–	0.4	9.2	–	–
A	88.9	–	–	3.6	55.5	–	–	–	–	–	–	5.8	3.2	–	–
M	63.7	–	–	0.3	37.8	–	–	–	–	–	–	5.3	13.4	–	–
J	195.7	–	–	–	140.0	0.9	–	–	–	0.4	–	2.8	91.3	–	4.4
J	147.7	–	–	–	97.4	0.4	–	–	–	–	–	–	23.7	–	4.4
A	108.2	–	–	33.9	55.2	0.8	–	–	–	–	–	–	–	–	6.1
S	104.0	–	–	15.3	73.2	–	–	0.6	0.9	–	–	2.6	–	–	5.0
O	101.6	0.7	–	–	84.6	–	–	4.4	–	–	–	–	0.1	–	4.2
N	105.6	7.4	–	0.8	72.4	–	–	4.4	–	–	–	–	–	–	1.2
D	460.3	1.0	–	–	367.8	–	–	4.6	–	3.0	–	–	–	–	–
1965 J	220.4	–	–	7.8	129.9	2.7	–	4.6	–	–	–	–	–	0.4	–
F	294.1	–	–	6.3	205.7	4.1	–	0.2	–	1.7	–	–	–	–	0.3
M	115.3	–	–	2.5	92.5	0.4	–	–	–	24.6	–	–	–	–	–
A	121.5	–	–	3.0	94.1	–	–	0.1	–	–	–	–	4.3	–	0.8
M	155.5	–	–	8.5	68.1	7.3	–	2.6	–	–	–	1.2	1.7	–	–
J	275.5	–	–	3.0	134.7	6.6	–	23.6	–	–	–	0.6	0.6	–	23.8
J	326.1	–	–	0.1	112.4	5.9	–	3.3	–	–	–	–	–	–	16.2
A	243.6	–	–	5.2	128.3	16.2	–	–	–	–	–	–	–	–	3.3
S	216.1	14.2	–	–	152.5	9.4	–	0.4	0.4	–	–	–	–	–	2.2
O	161.6	21.8	–	6.5	72.7	21.9	–	1.0	–	–	–	–	–	–	0.2
N	107.8	6.6	–	4.1	71.9	18.2	–	–	–	–	–	–	–	–	–
D	86.5	–	–	5.3	58.4	18.2	–	–	–	–	–	–	–	–	–
1966 J	139.4	–	–	8.5	40.9	16.5	–	–	0.4	–	–	–	–	–	–
F	237.9	–	–	11.8	51.3	16.5	–	3.4	2.1	0.3	–	–	0.1	–	–
M	354.2	–	–	18.0	116.7	19.5	–	4.0	5.7	13.9	–	–	2.5	–	–

years and months	manufacturing: printing[4]	primary metals	metal fabricating	machinery	transportation equipment	electrical products	non-metallic mineral products	petroleum and coal products	chemical industries	construction	transportation[5]	electricity, gas and other utilities	trade: wholesale	trade: retail	community, business and personal service industries
1964	270.6	33.7	27.3	9.3	451.8	81.5	10.0	0.6	6.2	73.2	53.8	–	29.3	89.4	29.2
1965	179.1	183.9	16.4	56.0	486.4	61.8	29.8	71.2	7.5	214.7	206.7	24.3	–	128.7	34.8
1963 S	2.5	–	–	–	–	0.5	–	–	–	17.5	5.0	–	1.5	2.1	–
O	2.7	–	–	–	17.6	–	–	–	–	3.6	34.6	–	3.3	2.3	4.9
N	–	–	–	–	–	1.4	–	–	–	0.2	2.5	–	3.1	–	2.6
D	–	5.4	–	–	–	–	–	–	–	2.8	–	–	3.1	–	1.1
1964 J	–	–	5.0	–	–	–	–	–	–	3.9	–	–	5.8	–	–
F	–	–	6.6	–	37.0	–	–	–	5.5	4.9	–	–	5.1	–	7.7
M	–	–	3.7	–	42.9	2.0	–	–	–	14.4	–	–	0.8	–	1.8
A	–	0.3	3.9	–	37.4	4.9	–	–	–	12.0	2.0	–	–	–	7.8
M	–	–	2.7	–	2.3	14.0	–	–	0.1	–	8.7	–	–	–	8.6
J	22.8	–	–	–	3.4	12.3	–	–	–	15.4	9.2	–	15.7	–	–
J	37.6	14.6	–	1.0	6.9	6.0	1.8	0.6	0.3	14.9	2.3	–	0.2	19.0	–
A	37.6	3.2	–	–	–	7.5	–	–	–	4.5	0.6	–	–	–	–
S	44.1	2.4	4.3	0.1	–	13.0	–	–	0.3	0.3	0.6	–	0.1	–	1.6
O	43.9	8.2	0.2	0.3	7.3	7.7	8.1	–	–	0.7	3.5	–	–	–	1.7
N	43.7	2.4	1.0	3.7	8.9	7.1	–	–	–	1.9	14.3	–	0.2	–	–
D	40.9	2.5	–	4.2	305.7	6.8	–	–	–	0.4	12.7	–	1.4	70.4	–
1965 J	17.2	2.2	3.1	3.8	94.2	1.6	–	–	–	–	12.2	–	–	64.0	–
F	17.0	2.8	–	48.7	124.7	5.9	0.2	–	–	0.1	15.4	–	–	51.2	8.5
M	19.3	0.4	2.8	–	43.7	0.1	0.7	–	0.4	0.3	12.2	–	–	–	–
A	17.6	10.2	0.1	–	50.0	10.0	–	–	1.0	1.2	11.9	–	–	–	–
M	16.1	23.4	–	0.7	14.0	1.2	–	–	–	6.0	11.5	–	–	–	–
J	15.5	34.2	–	–	14.8	8.8	6.2	–	0.1	33.5	73.8	3.0	–	12.5	–
J	14.0	41.3	–	–	3.0	17.8	10.1	0.8	–	95.0	28.2	0.1	–	–	–
A	14.0	41.3	0.6	2.4	40.2	6.9	3.2	–	–	62.0	9.2	–	–	1.0	–
S	12.0	18.0	2.1	–	91.9	4.1	1.5	10.6	–	3.5	0.9	9.6	–	–	18.5
O	11.9	6.7	3.8	0.5	4.2	1.8	3.0	17.9	–	10.3	27.0	0.4	–	–	7.8
N	13.6	0.6	4.0	–	5.6	1.0	1.2	22.7	5.1	1.5	–	6.7	–	–	–
D	10.8	2.9	–	–	–	2.6	3.7	19.2	0.9	1.3	4.6	4.5	–	0.1	–
1966 J	9.1	–	0.1	0.4	0.5	0.1	4.8	9.0	–	5.3	55.8	2.5	–	0.2	16.6
F	8.9	6.1	–	1.8	5.1	–	3.4	2.2	–	10.4	142.3	–	–	–	7.3
M	10.0	24.3	2.9	–	19.3	–	5.8	0.4	–	29.2	181.9	–	0.1	–	0.7

[1]In calculating time loss, only the workers directly affected by the strike or lockout are taken into account; time lost by workers indirectly affected, such as those laid off as a result of a work stoppage is not included. [2]The statistics for individual industries exclude strikes and lockouts involving fewer than 100 workers; the total, however, includes all work stoppages. The agricultural, finance, insurance and real estate and public administration and defence industries are not shown separately; should strikes occur in these industries, they also will be shown in the total. [3]Includes miscellaneous manufacturing industries. [4]Includes also publishing and allied industries. [5]Includes also the storage and communication industries. **Source: Labour Gazette, Department of Labour.**

Table 28: employment indexes,[1] by industrial divisions (1961=100) based on the 1960 standard industrial classification

monthly averages	industrial composite[2]	forestry	mining, including milling	manufacturing: total	manufacturing: non-durable goods	manufacturing: durable goods	construction	transportation, communication and other utilities[3]	trade: wholesale	trade: retail	finance, insurance and real estate	service[4]
1964	108.2	102.8	98.8	111.1	106.6	116.7	105.8	101.5	105.4	109.6	111.9	114.7
1965												
months:					unadjusted for seasonal variation							
1963 M	103.3	75.4	97.5	106.2	102.7	110.6	104.0	100.3	100.8	101.8	106.2	105.3
J	107.2	107.5	100.6	108.6	105.5	112.4	110.1	102.3	103.0	103.4	107.3	110.2
J	107.3	113.5	101.2	106.8	105.5	108.5	114.7	104.6	104.0	104.0	107.8	111.6
A	109.4	117.9	101.1	109.6	108.2	111.3	118.3	105.5	104.8	102.4	109.1	115.1
S	109.4	124.1	98.9	109.7	107.4	112.6	118.6	103.9	105.5	106.1	109.0	110.3
O	107.8	123.4	98.8	108.7	105.6	112.7	115.4	102.5	106.0	107.8	109.4	108.2
N	106.9	119.1	97.2	107.6	104.6	111.3	106.5	101.8	105.1	113.4	109.4	106.8
D	104.2	102.3	95.9	105.6	101.5	110.7	87.1	99.5	102.7	117.6	109.6	104.7
1964 J	102.5	95.8	96.0	106.7	102.5	111.9	87.0	96.0	102.0	104.7	109.8	104.6
F	102.2	84.1	96.4	107.2	102.7	112.8	85.1	95.4	101.2	103.6	110.0	106.1
M	102.6	66.1	92.8	107.8	103.1	113.7	84.8	96.6	101.8	106.1	110.3	107.2
A	103.3	55.3	95.8	108.2	103.5	114.0	93.0	98.9	102.0	105.3	110.3	108.9
M	107.1	88.4	98.5	110.7	106.0	116.6	106.4	101.4	103.5	106.9	110.7	113.5
J	110.7	119.1	102.5	113.2	108.5	119.2	112.9	104.5	105.4	108.1	111.5	118.5
J	111.3	129.6	104.2	111.9	109.2	115.2	120.6	106.3	107.6	106.3	111.9	121.5
A	113.2	126.2	101.2	115.2	111.8	119.4	122.6	106.8	108.0	107.6	113.9	124.9
S	113.0	128.7	99.8	115.1	111.0	120.2	122.4	105.4	108.3	111.7	113.7	120.0
O	111.7	121.6	100.0	112.7	108.6	117.8	122.3	103.7	108.8	113.9	113.5	118.3
N	111.7	118.8	98.8	113.4	107.8	120.5	115.1	102.3	108.8	119.5	113.7	117.0
D	108.8	98.9	98.6	111.0	104.7	118.9	95.9	101.0	107.0	121.5	113.5	114.6
1965 J	107.2	93.7	99.5	111.7	104.9	120.3	96.1	97.7	106.0	109.6	114.1	115.0
F	107.2	85.6	100.5	111.9	105.4	120.0	94.6	98.1	105.6	110.0	114.7	116.1
M	108.4	74.7	102.0	113.5	106.0	122.8	97.1	99.1	106.2	111.0	115.0	118.1
A	109.4	62.6	100.1	113.7	106.4	122.8	104.1	100.6	107.1	113.6	115.0	121.0
M	113.2	91.8	104.9	116.4	109.1	125.5	118.9	103.5	108.7	114.4	116.0	125.3
J	116.7	119.3	108.7	119.2	111.9	128.3	128.6	106.1	111.5	115.3	116.1	130.3
J	117.7	130.5	110.5	118.5	113.3	125.1	134.7	108.6	112.6	113.2	118.1	133.1
A	119.7	130.4	110.1	120.6	116.3	125.9	139.3	109.5	113.6	113.7	117.8	135.3
S	119.1	123.3	107.1	121.1	114.6	129.2	138.2	107.8	114.3	118.4	117.6	131.0
O	118.6	118.6	105.9	120.6	112.7	130.5	138.5	106.2	114.9	120.3	118.0	129.3
N	118.7	116.8	106.5	120.6	112.0	131.3	131.5	106.1	114.9	125.9	118.4	129.1
D	116.1	102.1	105.2	118.6	109.3	130.2	114.6	103.4	113.7	128.8	117.9	126.8
1966 J	114.3 r	91.8 r	106.0 r	119.1 r	109.5 r	131.0 r	111.2 r	100.2 r	113.0 r	118.7 r	118.4	127.6 r
F	114.4	86.4	105.9	119.8	110.1	131.8	111.0	100.3	113.3	117.4	118.6	129.1
					adjusted for seasonal variation							
M.C.D.	1	2	2	1	1	2	3	2	2	2	1	2
						(revised)						
1963 A	103.3	97.4	97.6	105.6	103.1	108.8	102.2	99.7	101.6	102.8	106.6	104.4
M	103.4	93.7	97.3	105.8	103.1	109.1	101.5	99.8	101.8	103.2	106.9	104.8
J	103.5	97.0	97.1	105.9	103.3	109.1	99.4	99.4	102.2	103.9	107.5	105.5
J	103.4	95.3	97.0	105.8	102.9	109.3	97.8	99.8	102.2	105.5	108.0	105.7
A	104.1	97.6	97.5	106.3	103.4	109.9	100.1	100.3	102.7	104.4	108.3	106.8
S	104.7	99.4	97.8	106.8	103.5	110.9	102.0	100.5	103.1	105.6	108.5	107.4
O	105.1	98.4	98.4	107.4	104.0	111.7	102.3	100.6	103.5	105.9	108.8	108.1
N	105.3	98.9	98.2	107.6	104.3	111.6	102.7	100.6	103.4	106.8	109.0	108.6
D	106.0	97.9	98.3	108.6	104.9	113.2	103.2	101.1	103.4	107.5	109.5	108.9
1964 J	106.6	101.2	98.3	109.3	105.7	113.8	105.1	101.1	103.8	107.8	109.8	109.8
F	106.9	101.9	98.4	109.6	105.8	114.3	105.0	101.2	104.0	108.5	110.2	111.0
M	107.0	103.2	94.6	109.9	106.1	114.6	102.6	101.3	104.5	109.2	110.7	111.5
A	107.1	105.0	99.2	109.9	106.1	114.7	104.0	101.5	104.3	107.6	111.0	111.8
M	107.5	108.8	98.5	110.3	106.4	115.1	103.9	101.1	104.6	108.3	111.4	112.9
J	107.7	107.0	98.9	110.5	106.2	115.8	102.6	101.7	104.6	108.5	111.8	113.6
J	108.2	107.8	99.8	111.0	106.5	116.7	103.5	101.4	105.7	108.3	112.0	115.0
A	108.6	103.9	97.7	111.6	106.7	117.8	104.2	101.5	105.8	110.0	113.0	116.1
S	109.1	103.2	98.9	112.2	107.1	118.6	105.7	101.9	105.9	110.9	113.2	116.8
O	109.1	98.6	99.7	111.4	107.1	116.8	108.9	101.9	106.3	111.7	113.0	118.0
N	110.1	99.6	99.9	113.3	107.5	120.5	110.8	101.1	106.9	112.3	113.3	118.9
D	110.7	95.7	101.1	114.0	108.1	121.4	113.3	102.6	107.6	111.3	113.5	119.2
1965 J	111.4	99.3	101.8	114.4	108.2	122.2	115.0	102.8	107.9	113.0	114.2	120.7
F	112.1	104.3	102.5	114.3	108.5	121.5	115.9	104.0	108.5	115.1	114.8	121.4
M	113.0	115.2	103.7	115.5	109.0	123.6	117.0	103.8	108.9	114.1	115.4	122.8
A	113.3	117.9	103.6	115.6	109.2	123.5	116.1	103.2	109.6	116.0	115.8	124.2
M	113.5	112.5	104.9	115.9	109.5	124.0	116.3	103.4	109.9	115.9	116.6	124.6
J	113.6	107.0	105.0	116.3	109.5	124.7	117.1	103.3	110.7	115.8	116.5	125.0
J	114.5	108.2	105.8	117.9	110.5	127.1	116.0	103.7	110.6	115.8	118.2	125.9
A	114.7	106.6	106.2	116.8	111.0	124.1	118.7	104.0	111.2	116.5	116.8	126.0
S	115.1	98.7	106.3	118.3	110.7	127.7	119.6	104.2	111.8	117.4	117.1	127.6
O	115.9	96.9	105.6	119.4	111.3	129.4	123.6	104.4	112.3	117.9	117.6	128.8
N	116.9	98.3	107.5	120.3	111.6	131.1	126.5	104.8	112.9	118.2	118.0	131.2
D	118.1	99.3	107.7	121.6	112.5	132.9	135.0	105.0	114.3	118.1	117.9	131.8
1966 J												
F												

[1]The data in Tables 28 to 35 are based on reports from firms employing 20 persons or more in any month of the year and relate to the last pay periods in the month. Greater industrial and area detail and more explanatory notes are given in the source publication named below. [2]Excludes agriculture, fishing, trapping and public administration and defence. [3]Includes storage, electric power, gas and water utilities. [4]Excludes domestic service. **Source: Employment, Average Weekly Wages and Salaries, (72-002), D.B.S.**

Table 29: employment indexes,[1] industrial composite, by provinces (1961-100)

monthly averages	Canada	Nfld.	P.E.I.	N.S.	N.B.	Que.	Ont.	Man.	Sask.	Alta.	B.C.
1964	108.2	107.6	105.9	103.6	104.6	107.5	110.1	103.4	105.1	106.1	109.4
1965											
months:					unadjusted for seasonal variation						
1963 M	98.6	85.2	83.3	93.8	94.7	96.5	101.4	95.6	93.7	97.2	100.0
A	99.9	87.6	87.5	94.4	89.4	98.5	103.0	97.4	97.0	95.7	100.9
M	103.3	99.5	106.7	99.7	97.5	101.6	105.1	101.2	103.4	102.2	104.7
J	107.2	112.8	111.0	103.0	103.8	105.4	107.2	104.0	105.9	105.6	107.8
J	107.3	115.9	118.0	105.7	105.0	106.3	105.6	106.2	108.5	107.7	108.5
A	109.4	112.8	116.5	106.3	108.6	108.1	108.1	107.1	110.4	108.4	111.9
S	109.4	114.7	112.8	107.0	106.6	107.9	108.9	106.9	108.6	106.9	110.1
O	107.8	113.9	117.2	106.2	105.1	107.4	108.5	105.3	108.0	104.0	108.0
N	106.9	109.0	115.6	103.7	104.1	106.9	108.4	103.7	106.0	103.0	106.5
D	104.2	98.7	103.0	103.0	102.0	103.1	106.3	101.4	102.4	101.1	104.2
1964 J	102.5	94.3	90.8	100.1	99.4	101.3	105.0	99.4	96.9	100.4	102.8
F	102.2	92.8	85.2	99.8	99.4	100.6	105.2	98.1	95.8	100.3	102.9
M	102.6	91.5	84.7	93.9	96.0	101.3	106.0	98.1	96.8	100.2	103.6
A	103.3	94.4	93.0	98.0	92.3	102.3	106.5	99.0	99.6	99.4	104.3
M	107.1	104.4	106.8	102.0	102.2	106.6	109.1	103.2	105.6	104.5	107.3
J	110.7	117.9	111.3	105.9	109.3	110.2	112.0	106.4	110.0	109.0	110.5
J	111.3	122.5	117.9	108.3	110.2	111.2	110.6	108.2	111.9	112.2	115.2
A	113.2	119.8	126.7	108.4	114.1	112.7	113.8	106.9	112.0	112.0	116.9
S	113.0	119.9	123.1	107.2	112.2	112.7	114.1	107.2	110.6	110.9	115.2
O	111.7	116.3	118.6	107.0	108.8	112.2	112.5	106.5	109.8	109.5	112.9
N	111.7	113.8	114.7	107.7	107.2	111.1	114.1	105.0	107.6	108.5	112.4
D	108.8	103.4	97.5	105.4	104.2	107.6	111.8	103.0	104.1	106.0	109.0
1965 J	107.2	99.0	96.1	102.5	101.0	105.8	110.7	100.9	100.2	105.7	107.0
F	107.2	97.4	95.0	101.9	100.5	106.1	110.4	100.2	100.5	106.0	108.6
M	108.4	97.8	90.4	103.4	100.6	106.9	111.8	100.4	101.2	106.3	111.1
A	109.4	101.6	100.4	103.4	96.6	107.9	113.0	102.1	103.7	105.2	112.9
M	113.2	111.6	117.9	106.9	106.4	111.8	115.9	105.3	109.7	110.7	116.7
J	116.7	127.7	117.1	111.5	114.5	115.1	118.3	108.9	113.7	115.7	121.5
J	117.7	134.4	123.3	113.1	118.2	116.0	117.8	110.7	118.7	118.6	124.4
A	119.7	137.0	124.9	113.9	120.4	118.4	119.0	111.0	118.7	119.2	126.2
S	119.1	134.7	123.8	113.2	117.0	117.5	120.4	109.6	118.2	117.3	124.8
O	118.6	132.3	127.0	113.2	115.1	117.1	120.4	108.9	117.4	116.3	123.0
N	118.7	127.1	124.8	112.5	115.6	117.4	120.9	108.4	117.2	116.1	122.5
D	116.1	115.8	106.2	108.1	110.4	114.4	119.1	106.2	111.5	114.1	120.1
1966 J	114.3 r	110.5 r	102.3 r	107.8 r	108.7 r	112.2 r	117.6	105.7 r	107.8 r	112.6 r	118.7 r
F	114.4	112.4	105.0	107.5	107.1	112.3	117.7	105.4	107.9	113.8	119.8
					adjusted for seasonal variation						
M.C.D.	1	3	4	3	3	1	1	2	2	1	2
						(revised)					
1963 F	102.8	98.4	101.4	100.0	99.8	102.0	104.2	100.4	101.3	102.3	103.4
M	102.9	101.2	102.0	99.9	101.3	102.0	104.4	100.8	101.2	102.0	103.8
A	103.3	101.5	99.1	99.4	100.7	102.5	105.2	101.3	101.8	101.4	104.0
M	103.4	103.2	103.1	99.6	99.9	102.2	105.0	101.4	101.9	102.4	104.5
J	103.5	102.1	102.3	100.3	99.1	102.4	104.9	101.1	100.8	101.8	104.7
J	103.4	101.3	104.4	100.8	99.6	102.8	104.8	101.5	101.4	101.7	102.9
A	104.1	101.8	101.4	101.4	100.8	103.2	105.4	101.7	102.5	102.2	105.6
S	104.7	102.7	101.3	103.0	101.4	103.6	106.2	102.3	102.8	102.6	105.8
O	105.1	103.1	105.4	103.4	101.4	103.9	105.5	102.3	103.8	102.4	106.5
N	105.3	104.6	106.6	102.1	102.0	104.3	106.9	103.0	104.8	103.2	106.7
D	106.0	105.5	108.8	103.7	102.6	105.0	107.4	103.5	105.2	103.6	107.5
1964 J	106.6	106.0	107.7	104.2	103.2	105.7	107.8	103.8	105.3	104.5	108.4
F	106.9	107.7	104.3	104.7	104.2	106.0	108.4	103.6	105.1	104.8	108.0
M	107.0	107.6	104.7	99.0	102.7	106.8	109.1	103.4	104.5	104.8	107.5
A	107.1	108.1	105.3	103.1	103.6	106.4	108.7	102.9	104.5	105.2	107.5
M	107.5	107.8	103.2	102.8	104.6	107.2	108.9	103.4	104.4	104.9	107.3
J	107.7	107.1	104.2	103.2	104.6	107.2	109.6	103.4	104.8	105.3	107.4
J	108.2	107.3	104.7	103.6	104.6	107.6	110.0	103.4	104.5	106.0	109.5
A	108.6	106.7	109.9	103.5	105.6	107.6	110.9	101.8	104.4	105.9	110.4
S	109.1	107.4	110.0	103.4	106.8	108.4	111.3	102.7	104.7	106.7	110.8
O	109.1	106.9	106.3	104.2	105.2	108.7	110.6	103.8	105.7	107.9	111.3
N	110.1	109.2	105.9	105.8	104.9	108.4	112.4	104.3	106.3	108.5	112.3
D	110.7	110.0	104.1	106.2	105.1	109.5	113.0	105.0	106.6	108.4	112.2
1965 J	111.4	111.3	112.7	106.5	105.0	110.4	113.6	105.2	108.5	110.0	112.7
F	112.1	112.8	115.3	106.7	105.3	111.8	113.6	105.7	110.2	110.4	113.9
M	113.0	114.4	112.1	108.5	107.4	112.6	115.0	105.8	109.2	111.0	115.3
A	113.3	115.6	113.7	108.8	108.2	112.2	115.3	106.1	108.8	111.3	116.4
M	113.5	115.2	113.7	108.2	108.9	112.3	115.7	105.6	108.7	111.3	116.8
J	113.6	116.2	110.4	108.8	109.8	112.0	115.8	105.8	108.3	111.9	118.1
J	114.5	117.9	110.0	108.3	111.9	112.3	117.3	105.8	110.8	112.1	118.4
A	114.7	121.8	108.3	108.9	111.2	113.1	115.8	105.8	111.0	112.9	119.3
S	115.1	121.1	110.3	109.4	111.4	113.1	117.4	105.0	111.9	113.1	120.1
O	115.9	122.2	113.7	110.0	111.6	113.6	118.4	106.2	113.1	114.5	121.2
N	116.9	122.1	115.2	110.2	112.9	114.5	119.0	107.6	115.7	116.0	122.2
D	118.1	122.9	113.8	109.1	111.3	116.2	120.3	108.1	114.0	116.7	123.4
1966 J											

[1]See footnotes 1 and 2 and source in Table 28.

Table 30: employment indexes,[1] by manufacturing industries[2] (1961=100), based on the 1960 standard industrial classification

monthly averages		non-durable manufacturing[3]								durable manufacturing							
		food and beverages	rubber products	leather products	textile products	clothing	paper and allied industries	petroleum and coal products	chemicals and chemical products	wood products	furniture and fixtures	primary metal industries	metal fabricating industries[4]	machinery, (ex electrical)	transportation equipment	electrical products	non-metallic mineral products
1964		103.3	113.3	102.4	115.8	109.9	106.8	97.0	105.5	111.2	113.1	112.3	114.5	121.4	124.2	119.4	113.1
1965 months:																	
1963	S	112.2	104.3	102.0	111.0	108.4	105.8	96.5	102.4	112.1	112.4	106.9	112.0	114.3	114.9	116.0	112.9
	O	105.2	109.3	101.9	112.1	107.9	104.7	94.7	102.3	109.8	112.7	106.1	111.1	114.8	117.7	116.6	112.7
	N	101.4	109.5	101.7	112.9	105.7	103.8	94.2	102.5	107.4	114.0	105.5	110.1	114.3	119.3	116.8	110.3
	D	94.1	108.0	100.3	112.3	103.1	104.0	94.7	101.9	106.6	109.0	105.6	107.1	114.1	119.6	114.6	103.7
1964	J	93.7	111.3	102.4	112.6	109.1	102.4	93.9	102.9	108.5	109.8	106.4	107.6	115.5	123.0	115.1	102.9
	F	93.6	111.6	102.9	113.5	111.1	102.2	93.8	102.3	109.9	110.3	107.4	109.3	117.2	122.1	116.4	103.6
	M	93.7	112.1	102.5	114.4	111.7	103.3	94.1	104.3	108.6	109.8	109.2	110.8	118.1	123.4	116.7	105.6
	A	95.7	111.5	101.1	114.2	108.6	104.0	95.1	104.6	105.1	109.8	110.1	111.2	119.3	124.9	116.6	108.4
	M	102.4	112.6	100.5	115.3	107.9	106.2	98.4	106.4	108.9	111.0	112.8	114.0	120.4	127.7	117.4	115.0
	J	108.3	114.1	102.6	117.0	109.0	108.5	100.3	107.1	113.7	112.8	115.3	116.7	122.4	128.4	119.5	119.8
	J	112.0	113.4	102.6	115.3	107.3	110.4	101.5	106.6	119.3	111.9	115.5	115.1	121.8	105.7	118.8	118.3
	A	117.2	114.6	104.2	117.7	112.0	111.2	100.4	107.0	118.2	115.5	115.4	116.5	122.5	124.4	121.3	119.3
	S	114.7	116.3	104.7	117.5	112.5	109.4	98.0	106.3	114.9	116.5	114.3	118.0	123.1	129.3	122.7	118.6
	O	107.3	115.2	102.6	117.4	111.8	108.8	96.5	106.1	111.2	117.7	113.8	118.9	124.5	117.1	123.4	117.5
	N	104.1	114.9	103.1	117.7	110.3	107.9	95.8	106.1	109.6	117.4	113.4	119.1	126.0	132.6	123.5	117.4
	D	97.0	112.3	99.6	117.0	107.6	107.5	95.8	105.8	107.0	114.2	113.8	117.0	126.4	132.2	121.5	111.1
1965	J	95.5	115.7	102.0	116.3	112.0	105.7	95.9	106.1	108.3	115.1	114.2	118.5	128.2	135.4	122.8	110.8
	F	95.6	115.7	102.5	117.0	113.1	105.7	95.8	106.9	109.0	116.6	113.9	118.1	132.7	130.0	123.8	110.6
	M	96.8	115.5	102.4	117.9	113.9	106.3	96.2	108.0	109.7	118.5	115.8	119.9	134.5	138.6	125.1	113.0
	A	99.1	116.2	100.1	118.1	111.1	107.5	97.6	109.2	106.3	119.5	115.4	121.3	135.6	138.3	125.1	115.9
	M	105.6	117.7	100.2	118.8	110.7	109.9	101.2	111.7	111.4	121.2	118.2	124.2	136.7	138.6	127.6	121.8
	J	111.7	109.2	99.7	119.8	111.6	112.1	105.0	113.9	116.9	123.8	119.9	127.6	138.7	141.1	129.3	125.4
	J	116.2	116.2	100.5	118.1	110.2	115.6	103.4	113.1	119.0	122.1	120.3	126.3	136.5	125.8	127.3	125.9
	A	122.5	118.7	103.1	120.6	114.2	116.6	103.7	113.7	119.6	125.7	121.7	128.9	139.8	120.6	129.8	128.8
	S	118.0	119.5	102.5	120.3	114.8	114.5	94.5	112.6	117.6	127.3	122.1	130.6	139.0	138.2	130.5	126.9
	O	110.7	121.6	102.4	131.8	114.9	113.8	92.2	112.7	116.0	128.4	122.6	131.4	140.0	143.5	131.9	127.2
	N	107.4	122.1	103.3	121.3	113.2	112.8	90.7	112.1	114.8	128.9	123.2	131.9	141.3	146.5	132.6	126.8
	D	100.4	117.9	101.3	121.0	112.8	112.7	89.8	112.6	112.2	126.2	121.3	129.9	142.4	148.9	131.3	122.9
1966	J	99.3 r	120.7 r	103.1 r	120.7	113.7 r	111.4 r	94.0 r	113.3 r	112.7 r	128.5 r	121.8 r	131.7 r	143.6 r	149.2 r	133.1 r	120.0 r
	F	99.3	121.8	103.7	121.1	115.3	111.7	94.5	114.3	112.7	129.0	122.3	132.5	144.5	150.7	134.4	119.6

[1]See footnotes 1 and 2 and source in Table 28. [2]Employment indexes in total manufacturing and in its total durable and non-durable components are given in Table 28. [3]In addition to those listed, tobacco products; knitting mills; printing, publishing and allied; and miscellaneous manufacturing industries are included in non-durable manufacturing. [4]Except machinery and transportation equipment industries.

Table 31: average weekly wages and salaries,[1] by industrial divisions, based on the 1960 standard industrial classification-(dollars)

monthly averages		industrial composite	forestry	mining, including milling	manufacturing: total	manufacturing: non-durable goods	manufacturing: durable goods	construction	transportation, communication and other utilities	trade: wholesale	trade: retail	finance, insurance and real estate	service
1964		86.51	92.13	105.73	90.42	83.79	97.96	100.06	93.32	86.98	62.56	81.88	62.30
1965 months:													
1963	S	84.09	88.08	103.01	87.46	80.82	95.32	100.51	92.35	83.74	60.15	78.03	59.89
	O	84.54	89.65	103.42	88.23	81.72	95.82	99.72	91.02	84.03	60.29	77.90	60.86
	N	84.52	89.91	104.12	88.98	81.96	97.12	96.66	91.41	84.64	59.72	77.94	60.88
	D	81.57	86.16	101.35	85.34	79.57	91.91	79.44	90.57	83.71	61.08	78.15	60.45
1964	J	85.04	84.91	105.69	89.56	83.01	97.02	97.18	91.56	85.30	61.21	78.54	61.64
	F	85.69	94.05	105.80	89.67	83.39	96.78	99.75	92.67	85.96	61.77	78.79	62.07
	M	85.14	96.11	107.15	89.52	83.53	96.30	92.41	91.72	85.88	61.99	79.94	62.20
	A	86.19	94.44	104.83	90.39	83.88	97.75	98.42	92.60	87.21	62.53	81.40	62.23
	M	86.62	88.52	104.85	90.76	84.01	98.39	100.93	92.96	87.19	62.83	81.18	62.21
	J	86.47	86.37	105.07	90.44	83.68	98.11	98.76	93.18	87.16	63.44	81.47	61.81
	J	86.56	89.59	105.78	89.81	83.40	97.38	102.05	92.76	86.56	64.20	81.72	62.61
	A	86.93	92.28	104.14	90.28	83.14	98.60	103.44	93.36	86.82	63.51	83.27	61.57
	S	87.84	93.38	106.25	91.69	84.19	100.31	105.43	94.26	87.54	62.38	83.18	62.33
	O	88.33	98.65	108.27	91.89	84.82	100.01	106.31	95.13	87.88	62.46	83.91	62.98
	N	87.77	96.75	108.89	91.56	84.91	98.97	103.62	95.03	88.29	61.87	83.99	63.39
	D	85.46	91.58	104.51	89.32	83.52	95.69	86.39	94.88	87.80	62.69	84.84	63.47
1965	J	89.07	92.94	110.31	93.18	85.96	101.03	103.94	96.85	89.08	63.33	85.02	64.03
	F	89.18	98.63	110.34	92.75	85.87	100.29	104.10	97.77	89.38	63.19	86.13	64.43
	M	90.03	100.60	110.70	94.75	86.55	103.58	106.54	96.31	89.95	63.34	86.68	64.16
	A	90.32	98.32	109.90	94.88	86.83	103.58	105.73	97.58	90.71	63.63	87.84	64.66
	M	90.41	91.64	108.61	94.52	86.90	102.81	105.43	98.00	90.76	64.55	88.24	65.04
	J	90.88	92.60	110.93	94.66	86.99	103.01	106.31	98.02	90.62	65.25	88.72	65.94
	J	90.95	93.82	109.77	93.59	86.77	101.28	110.20	98.64	90.62	65.64	89.23	66.11
	A	91.12	93.71	110.37	93.97	86.75	102.30	110.88	98.51	90.73	65.15	89.04	65.79
	S	92.19	98.84	111.37	95.48	87.82	103.95	112.79	100.13	91.28	64.04	89.13	66.65
	O	93.56	101.88	115.65	97.10	89.07	105.75	115.29	101.53	91.91	64.42	89.26	67.47
	N	93.44	103.07	115.91	97.42	89.24	106.12	114.02	101.56	92.48	64.04	89.74	67.46
	D	90.96	95.67	114.53 r	94.97	88.31	101.92	99.83	100.32	92.10	65.08	90.46	67.42
1966	J	93.65 r	95.91 r	118.18 r	97.76 r	90.49 r	105.32 r	113.41 r	101.57 r	93.42 r	65.88 r	90.64 r	68.31 r
	F	94.92	106.32	119.09	98.84	91.45	106.54	115.83	102.92	94.70	65.90	91.02	69.09

[1]See footnotes and source at bottom of Table 28.

Table 32: average weekly wages and salaries,[1] by manufacturing industries, based on the 1960 standard industrial classification—(dollars)

monthly averages	non-durable manufacturing[2]								durable manufacturing							
	food and beverage	rubber products	leather products	textile products	clothing	paper and allied industries	petroleum and coal products	chemicals and chemical products	wood products	furniture and fixtures	primary metal industries	metal fabricating industries	machinery (ex electrical)	transportation equipment	electrical products	non-metallic mineral products
1964	79.53	93.27	60.27	73.59	55.53	105.31	130.81	105.03	78.51	73.96	109.78	95.59	103.09	109.43	94.89	96.06
1965 months:																
1963 J	77.06	89.87	56.96	69.99	52.20	101.98	127.08	100.89	76.45	70.51	106.81	92.65	98.56	103.59	91.76	92.44
J	75.27	88.03	56.56	68.83	53.02	101.87	125.78	100.80	74.62	70.81	107.26	92.69	98.09	102.24	90.73	91.95
A	73.63	89.36	58.68	71.04	55.38	101.97	125.71	100.36	75.23	73.01	107.44	93.10	96.80	101.82	91.19	93.23
S	74.28	92.24	59.28	71.85	55.05	102.89	129.02	101.83	76.38	74.35	107.44	93.98	99.06	105.47	93.11	94.14
O	76.81	90.64	58.72	72.23	55.15	103.04	130.80	102.44	76.40	73.27	107.26	93.63	99.95	107.40	93.21	95.40
N	77.66	91.18	59.62	72.44	53.55	103.78	129.06	102.00	77.27	72.96	107.41	93.50	100.19	114.16	92.49	94.67
D	77.45	83.33	53.13	67.94	47.00	102.21	130.62	102.31	70.84	66.03	106.48	87.73	95.72	104.92	89.07	88.80
1964 J	79.75	91.72	60.72	72.76	55.82	103.08	129.16	103.85	77.31	72.84	109.13	93.99	102.22	109.68	93.24	94.35
F	80.31	91.61	61.31	72.72	57.07	103.64	127.59	103.53	78.99	73.34	108.52	94.39	101.86	107.48	93.49	94.81
M	81.50	90.81	58.88	72.51	54.84	103.93	128.71	105.12	77.31	71.90	109.45	93.80	103.12	105.60	93.49	93.47
A	80.68	92.12	59.97	73.39	55.13	104.86	130.59	104.62	78.34	73.29	108.97	95.24	102.87	109.62	94.71	94.07
M	80.18	92.89	60.12	73.33	55.28	104.86	131.28	104.63	78.50	73.73	110.19	95.88	103.49	110.41	94.52	96.28
J	79.57	93.31	59.36	73.67	54.22	105.72	129.15	104.85	77.34	73.06	108.66	96.13	104.49	109.89	96.07	95.61
J	78.95	92.25	59.68	72.11	55.10	105.44	130.25	104.34	77.35	73.32	108.67	96.07	103.39	109.75	95.13	96.60
A	76.14	94.02	61.37	74.64	57.01	105.22	131.56	104.61	78.76	75.42	110.12	96.71	103.05	111.16	95.41	96.68
S	77.38	97.40	61.62	75.52	57.50	106.42	131.39	105.81	79.85	76.20	111.34	97.88	103.88	114.22	96.82	98.66
O	79.68	95.70	61.18	75.09	57.22	106.50	133.17	106.40	81.60	76.75	110.94	97.99	104.11	112.09	96.60	99.97
N	80.26	95.68	62.21	75.61	55.73	106.85	132.70	105.97	81.10	76.76	111.18	97.68	104.99	105.87	96.53	98.44
D	81.15	91.37	56.59	71.60	51.24	106.84	134.12	106.50	75.61	70.42	110.06	90.89	99.52	107.70	92.39	92.80
1965 J	82.94	94.22	62.91	75.79	56.99	106.85	133.47	107.13	83.47	74.93	112.65	98.11	104.32	112.29	97.85	98.72
F	83.00	94.48	62.55	74.47	57.58	106.98	131.71	106.81	83.31	75.53	112.51	97.07	105.01	110.76	97.06	97.37
M	83.34	94.97	62.97	76.01	57.82	107.28	131.78	107.28	82.07	76.46	114.45	99.75	107.95	120.38	98.76	97.83
A	83.66	95.41	61.55	76.04	56.73	107.32	133.85	108.13	82.23	76.70	116.06	99.83	107.23	119.43	98.03	98.76
M	83.64	95.53	60.81	76.97	56.49	107.68	132.17	108.29	81.58	75.88	115.33	99.72	105.73	117.33	98.57	99.73
J	82.77	94.47	61.38	77.17	56.18	108.88	132.31	108.46	82.85	76.40	115.25	100.55	107.21	117.11	97.93	99.68
J	81.79	96.54	61.96	76.11	57.40	109.07	132.77	107.72	81.44	76.66	114.90	100.47	107.13	110.73	97.20	101.10
A	79.74	97.88	63.56	77.65	59.22	110.29	132.91	108.65	82.58	78.49	115.60	101.68	107.72	111.87	98.76	102.04
S	81.25	100.30	63.55	77.86	58.89	112.69	137.67	109.24	83.92	79.59	116.27	102.08	109.25	114.45	100.68	103.04
O	84.15	101.69	63.55	78.79	59.99	112.66	138.57	109.48	85.03	80.99	117.42	102.85	111.40	117.74	102.00	105.02
N	84.53	100.37	65.01	78.97	58.63	113.48	140.20	109.58	85.39	80.37	117.24	102.49	110.99	120.21	101.93	103.80
D	86.10	100.38	61.82	76.47	53.26	112.97	143.91	100.68	83.70	76.25	115.41	96.47	107.45	112.06	99.20	100.04
1966 J	86.78 r	102.01 r	65.63 r	79.51 r	59.43 r	114.37 r	145.15 r	110.96 r	85.95 r	78.24 r	117.55 r	101.99 r	112.19 r	115.95 r	102.12 r	102.46 r
F	87.27	100.41	66.59	79.58	61.87	115.74	146.78	111.88	87.89	79.47	116.32	103.64	112.23	118.58	103.07	104.60

[1]See footnotes and source at bottom of Table 28. [2]See footnote 3, Table 30.

Table 33: average weekly wages and salaries,[1] by provinces (dollars)

monthly averages	Canada	Nfld.	P.E.I.	N.S.	N.B.	Que.	Ont.	Man.	Sask.	Alta.	B.C.
1964	86.51	77.42	60.49	70.14	71.01	84.46	89.82	79.02	81.27	85.82	94.11
1965 months:											
1963 J	83.56	75.84	57.42	68.24	67.51	80.59	86.90	78.07	79.74	83.82	91.53
J	83.23	75.09	58.16	68.32	68.07	80.69	86.49	78.24	79.89	82.39	90.72
A	83.26	75.60	59.49	67.59	66.54	81.04	86.44	78.44	79.83	83.00	89.94
S	84.09	75.28	57.84	68.92	67.60	82.00	87.27	78.94	81.06	83.77	90.52
O	84.54	75.96	57.32	68.28	68.06	82.72	87.67	78.68	81.16	84.57	90.96
N	84.52	74.85	57.26	68.66	68.89	82.57	87.74	78.03	80.73	84.02	91.41
D	81.57	73.70	55.01	64.92	68.53	79.09	84.82	76.13	78.69	76.03	87.50
1964 J	85.04	75.67	63.23	70.70	71.46	82.49	88.57	77.93	79.89	84.57	91.18
F	85.69	77.22	63.25	71.17	72.16	83.24	88.77	78.92	80.53	85.23	93.20
M	85.14	78.31	62.07	69.56	70.84	82.53	88.35	77.99	79.82	84.79	92.49
A	86.19	78.28	57.66	69.96	71.28	84.20	89.37	78.63	79.98	84.76	93.62
M	86.62	75.84	59.56	70.51	68.60	84.92	89.94	78.66	80.56	85.78	94.22
J	86.47	76.44	59.47	70.04	68.92	84.35	90.11	78.72	81.09	85.41	94.02
J	86.56	77.35	61.63	70.71	71.31	84.61	89.90	79.54	81.74	85.15	93.91
A	86.93	77.88	58.96	68.15	70.01	85.12	90.33	79.53	81.61	86.55	94.35
S	87.84	77.16	60.31	70.66	71.04	85.84	91.51	79.75	82.28	86.24	95.39
O	88.33	78.84	59.12	71.36	72.74	86.33	91.41	80.19	82.75	88.05	97.45
N	87.77	77.78	59.04	71.38	71.89	86.19	90.58	79.57	82.53	87.45	96.42
D	85.46	78.25	63.29	67.52	71.99	83.11	88.65	78.59	81.85	85.21	92.49
1965 J	89.07	80.29	64.04	73.43	74.76	86.48	92.27	80.27	83.39	89.24	97.98
F	89.18	81.17	63.20	74.10	76.63	86.65	91.76	81.28	83.94	90.27	98.78
M	90.03	80.15	63.55	74.94	76.30	87.21	93.81	81.01	82.38	88.86	97.87
A	90.32	80.79	61.11	73.74	74.99	87.45	94.17	81.46	83.80	88.28	98.84
M	90.41	79.85	61.71	71.81	73.21	87.91	94.29	81.40	83.97	88.14	99.60
J	90.88	79.57	60.81	72.66	72.57	87.97	94.79	82.58	85.11	89.02	100.92
J	90.95	79.56	61.34	72.04	73.78	88.59	94.13	83.02	85.49	90.42	101.83
A	91.12	80.26	61.56	73.19	73.26	89.05	94.24	83.42	85.19	90.32	101.20
S	92.19	80.93	63.60	72.40	75.08	89.85	95.48	83.51	86.99	90.55	103.25
O	93.56	80.81	62.58	74.56	76.13	91.63	96.68	83.93	88.69	92.93	104.27
N	93.44	80.71	61.19	75.22	75.57	91.49	96.82	83.26	87.70	91.34	104.16
D	90.96	78.59	65.02	73.04	74.85	88.98	94.30	82.21	85.07	89.16	99.77
1966 J	93.65 r	81.26 r	65.24 r	76.24 r	78.95 r	91.56 r	96.68 r	82.21 r	86.13 r	92.79 r	105.09 r
F	94.92	83.58	65.23	75.33	80.62	92.72	97.93	83.61	87.92	94.30	106.59

[1]See footnote 1 in Table 28.

Table 34: average hourly earnings,[1] based on the 1960 standard industrial classification (dollars per hour)

monthly averages	mining, including milling	manufacturing: total	non-durable goods	durable goods	food and beverages	rubber products	leather products	textile products	clothing	wood products	furniture and fixtures	paper and allied industries	printing, publishing and allied industries	primary metal industries	metal fabricating industries
1964	2.31	2.02	1.85	2.20	1.76	2.08	1.39	1.55	1.34	1.86	1.60	2.36	2.49	2.55	2.14
1965															
months:															
1963 M	2.22	1.95	1.79	2.13	1.71	1.98	1.31	1.46	1.27	1.77	1.53	2.28	2.42	2.49	2.08
J	2.24	1.95	1.79	2.12	1.69	2.00	1.32	1.47	1.28	1.78	1.55	2.28	2.40	2.50	2.08
J	2.24	1.93	1.78	2.09	1.65	2.00	1.31	1.46	1.28	1.78	1.54	2.29	2.41	2.49	2.08
A	2.24	1.93	1.77	2.11	1.65	1.99	1.32	1.48	1.31	1.78	1.56	2.29	2.42	2.50	2.09
S	2.24	1.95	1.78	2.13	1.65	2.05	1.30	1.49	1.30	1.80	1.57	2.30	2.43	2.50	2.09
O	2.25	1.96	1.79	2.14	1.70	2.02	1.34	1.49	1.30	1.80	1.57	2.31	2.42	2.49	2.09
N	2.25	1.98	1.80	2.16	1.73	2.01	1.34	1.50	1.28	1.82	1.57	2.32	2.43	2.50	2.08
D	2.29	2.01	1.87	2.17	1.79	2.02	1.35	1.51	1.29	1.82	1.59	2.42	2.43	2.54	2.07
1964 J	2.28	1.99	1.82	2.17	1.79	2.04	1.35	1.51	1.31	1.82	1.59	2.32	2.47	2.51	2.10
F	2.29	1.99	1.82	2.17	1.79	2.04	1.36	1.52	1.33	1.83	1.59	2.33	2.49	2.51	2.10
M	2.34	2.01	1.85	2.18	1.81	2.03	1.36	1.52	1.33	1.84	1.58	2.34	2.50	2.56	2.10
A	2.29	2.01	1.85	2.19	1.79	2.05	1.37	1.53	1.32	1.84	1.58	2.34	2.49	2.51	2.12
M	2.30	2.02	1.85	2.20	1.76	2.06	1.38	1.53	1.32	1.82	1.59	2.34	2.51	2.54	2.13
J	2.30	2.02	1.85	2.20	1.75	2.07	1.38	1.55	1.33	1.83	1.59	2.36	2.48	2.52	2.15
J	2.31	2.01	1.84	2.19	1.72	2.08	1.39	1.54	1.34	1.85	1.59	2.37	2.46	2.54	2.16
A	2.30	2.02	1.84	2.22	1.70	2.08	1.40	1.56	1.35	1.87	1.62	2.37	2.50	2.56	2.15
S	2.32	2.03	1.85	2.24	1.70	2.12	1.41	1.57	1.36	1.89	1.62	2.38	2.51	2.57	2.17
O	2.33	2.03	1.86	2.21	1.75	2.11	1.41	1.57	1.35	1.91	1.62	2.38	2.49	2.56	2.16
N	2.34	2.04	1.87	2.22	1.78	2.12	1.41	1.58	1.34	1.92	1.63	2.39	2.49	2.56	2.16
D	2.37	2.08	1.92	2.24	1.85	2.13	1.42	1.59	1.35	1.93	1.62	2.44	2.50	2.60	2.13
1965 J	2.37	2.08	1.89	2.26	1.86	2.11	1.42	1.59	1.37	1.94	1.63	2.40	2.54	2.59	2.19
F	2.41	2.08	1.90	2.26	1.86	2.11	1.42	1.60	1.38	1.93	1.64	2.40	2.55	2.59	2.20
M	2.40	2.11	1.90	2.30	1.86	2.12	1.43	1.61	1.38	1.92	1.66	2.40	2.56	2.63	2.22
A	2.39	2.12	1.92	2.31	1.87	2.12	1.44	1.61	1.39	1.93	1.67	2.40	2.58	2.65	2.22
M	2.40	2.11	1.92	2.30	1.84	2.14	1.44	1.63	1.38	1.91	1.67	2.41	2.58	2.65	2.23
J	2.41	2.11	1.92	2.29	1.82	2.09	1.45	1.63	1.39	1.92	1.68	2.41	2.58	2.65	2.23
J	2.43	2.09	1.92	2.28	1.81	2.19	1.45	1.62	1.40	1.92	1.67	2.44	2.57	2.66	2.25
A	2.42	2.09	1.91	2.29	1.77	2.19	1.46	1.64	1.41	1.94	1.69	2.47	2.59	2.68	2.27
S	2.45	2.13	1.94	2.32	1.80	2.23	1.47	1.65	1.42	1.97	1.71	2.50	2.62	2.69	2.28
O	2.49	2.15	1.95	2.35	1.86	2.23	1.48	1.65	1.43	1.99	1.73	2.51	2.63	2.68	2.29
N	2.50	2.16	1.96	2.36	1.88	2.23	1.48	1.66	1.41	2.01	1.72	2.53	2.64	2.69	2.29
D	2.51	2.18	2.01	2.34	1.94	2.26	1.50	1.66	1.42	2.03	1.71	2.54	2.70	2.68	2.24
1966 J	2.54	2.19	2.00	2.37	1.94	2.25	1.50	1.68	1.45	2.03	1.72	2.56	2.73	2.70	2.30

monthly averages	manufacturing: machinery (ex electrical)	transportation equipment	electrical products	non-metallic mineral products	petroleum and coal products	chemicals and chemical products	construction: total	building	engineering	other industries: urban transit	highway and bridge maintenance	laundries, cleaners and pressers	hotels, restaurants and taverns
1964	2.29	2.44	2.03	2.07	2.85	2.25	2.35	2.45	2.19	2.32	1.81	1.15	1.17
1965													
months:													
1963 M	2.24	2.35	1.96	1.97	2.76	2.17	2.22	2.31	2.06	2.22	1.76	1.09	1.11
J	2.22	2.33	1.95	1.98	2.78	2.18	2.20	2.30	2.05	2.23	1.74	1.09	1.09
J	2.22	2.26	1.95	1.98	2.73	2.19	2.19	2.30	2.03	2.24	1.73	1.08	1.08
A	2.20	2.31	1.95	1.99	2.73	2.19	2.21	2.32	2.06	2.26	1.72	1.09	1.09
S	2.23	2.35	1.98	2.00	2.79	2.20	2.24	2.34	2.09	2.26	1.73	1.10	1.14
O	2.25	2.38	1.97	2.01	2.82	2.21	2.25	2.36	2.07	2.27	1.76	1.10	1.14
N	2.24	2.46	1.97	2.02	2.77	2.21	2.26	2.35	2.08	2.26	1.74	1.11	1.15
D	2.24	2.42	1.98	2.04	2.85	2.24	2.31	2.40	2.12	2.27	1.81	1.11	1.16
1964 J	2.27	2.42	1.99	2.04	2.78	2.23	2.35	2.42	2.20	2.29	1.81	1.11	1.15
F	2.27	2.40	1.99	2.04	2.76	2.21	2.36	2.43	2.21	2.29	1.79	1.11	1.16
M	2.29	2.37	2.00	2.06	2.82	2.27	2.35	2.43	2.20	2.36	1.85	1.13	1.16
A	2.28	2.42	2.02	2.04	2.85	2.23	2.35	2.43	2.20	2.29	1.80	1.14	1.16
M	2.29	2.44	2.02	2.06	2.87	2.24	2.31	2.43	2.13	2.30	1.82	1.14	1.17
J	2.30	2.44	2.04	2.05	2.83	2.24	2.30	2.42	2.13	2.30	1.79	1.15	1.15
J	2.29	2.42	2.05	2.06	2.84	2.25	2.31	2.42	2.16	2.31	1.80	1.14	1.14
A	2.30	2.47	2.06	2.07	2.93	2.25	2.33	2.44	2.18	2.31	1.77	1.15	1.15
S	2.31	2.51	2.06	2.09	2.85	2.27	2.36	2.47	2.21	2.31	1.79	1.17	1.17
O	2.30	2.44	2.04	2.09	2.86	2.28	2.39	2.50	2.24	2.33	1.79	1.18	1.19
N	2.32	2.43	2.05	2.10	2.86	2.28	2.41	2.52	2.22	2.34	1.83	1.18	1.20
D	2.29	2.48	2.04	2.11	2.91	2.30	2.43	2.52	2.22	2.37	1.87	1.17	1.20
1965 J	2.33	2.56	2.08	2.13	2.87	2.29	2.50	2.57	2.34	2.35	1.87	1.19	1.20
F	2.35	2.55	2.09	2.15	2.81	2.28	2.52	2.57	2.40	2.35	1.85	1.19	1.21
M	2.40	2.63	2.09	2.14	2.83	2.29	2.53	2.58	2.41	2.35	1.88	1.20	1.21
A	2.39	2.61	2.09	2.14	2.92	2.29	2.55	2.62	2.40	2.36	1.93	1.21	1.22
M	2.38	2.60	2.10	2.16	2.91	2.31	2.49	2.59	2.31	2.37	1.89	1.23	1.22
J	2.40	2.59	2.10	2.15	2.90	2.31	2.47	2.57	2.31	2.37	1.88	1.24	1.20
J	2.41	2.53	2.10	2.16	2.91	2.31	2.47	2.57	2.33	2.51	1.86	1.23	1.20
A	2.42	2.53	2.11	2.19	2.91	2.32	2.51	2.60	2.38	2.53	1.85	1.23	1.21
S	2.45	2.59	2.13	2.20	2.95	2.33	2.56	2.66	2.41	2.53	1.88	1.24	1.24
O	2.47	2.63	2.15	2.24	2.97	2.33	2.60	2.69	2.46	2.54	1.90	1.25	1.25
N	2.47	2.66	2.16	2.22	2.98	2.33	2.65	2.73	2.49	2.55	1.93	1.26	1.26
D	2.44	2.58	2.14	2.23	3.02	2.38	2.65	2.73	2.47	2.59	2.00	1.25	1.26
1966 J	2.48	2.65	2.18	2.26	3.09	2.36	2.72	2.77	2.59	2.57	2.02	1.25	1.27

[1]See footnotes in Table 28. Source: Man-Hours and Hourly Earnings (72-003), D.B.S.

Table 35: average weekly hours,[1] based on the 1960 standard industrial classification

monthly averages	mining, including milling	manufacturing: total	non-durable goods	durable goods	food and beverages	rubber products	leather products	textile products	clothing	wood products	furniture and fixtures	paper and allied industries	printing, publishing and allied industries	primary metal industries	metal fabricating industries
1964	42.2	41.0	40.5	41.6	40.6	41.9	39.9	42.2	37.7	40.7	42.5	41.7	38.9	40.9	42.0
1965 months:															
1963 J	41.7	41.0	40.5	41.5	41.4	41.8	39.3	42.1	36.6	41.4	42.0	41.9	38.4	40.6	41.9
J	42.4	40.7	40.3	41.3	40.9	40.9	39.3	41.2	37.0	40.6	42.4	41.8	38.2	41.0	41.9
A	41.9	41.0	40.6	41.4	40.2	41.7	40.9	42.7	38.6	40.6	43.8	41.7	38.5	40.7	42.1
S	42.6	41.3	40.8	41.9	40.2	42.2	41.1	43.1	38.4	40.9	44.6	42.0	39.0	40.6	42.5
O	42.6	41.4	40.9	41.9	40.7	42.4	40.4	43.3	38.4	40.8	43.7	41.9	38.9	40.7	42.2
N	42.6	41.5	40.8	42.3	40.5	42.3	41.0	43.2	37.6	41.0	43.9	42.0	39.0	40.7	42.0
D	40.2	37.9	37.2	38.7	37.9	36.1	35.1	39.1	31.6	36.7	38.3	39.4	37.5	39.5	38.4
1964 J	42.8	41.2	40.7	41.8	40.1	42.1	41.5	42.9	38.9	40.9	42.4	41.3	38.6	41.2	41.9
F	42.4	41.2	40.8	41.7	40.3	42.0	41.7	42.6	39.4	41.7	42.6	41.5	38.8	40.9	42.1
M	42.3	40.7	40.3	41.2	40.8	41.3	39.3	42.1	37.5	40.5	41.3	41.4	39.0	40.5	41.6
A	42.0	41.2	40.6	41.8	40.5	41.7	40.1	42.7	37.7	41.0	42.5	41.8	38.7	40.8	42.1
M	42.1	41.5	40.8	42.1	41.2	42.1	39.9	42.6	37.8	41.7	42.7	42.0	38.9	41.5	42.4
J	42.3	41.2	40.6	41.9	41.1	42.0	39.1	42.3	37.4	40.9	41.8	42.1	39.0	40.9	42.2
J	42.6	40.9	40.6	41.3	41.4	40.9	39.3	41.4	37.3	40.1	42.2	42.0	39.0	40.5	41.9
A	41.7	41.3	40.7	42.0	40.2	42.5	40.7	42.6	38.8	40.7	43.3	41.7	39.1	40.9	42.5
S	42.7	41.7	41.1	42.4	40.8	43.7	40.6	42.9	38.7	40.9	43.8	42.0	39.5	41.3	42.8
O	43.1	41.6	41.0	42.3	41.1	42.6	40.1	42.6	38.6	41.4	44.1	42.0	39.1	41.1	42.8
N	43.1	41.2	40.8	41.7	40.5	42.4	40.9	42.7	37.7	41.0	44.0	42.0	39.4	41.1	42.6
D	39.9	38.7	38.3	39.2	39.0	39.3	35.9	39.0	33.5	37.3	39.3	40.7	37.4	40.1	38.9
1965 J	42.8	41.0	40.4	41.6	40.0	41.8	40.7	42.2	37.9	41.7	42.4	41.4	38.4	41.0	42.0
F	42.3	40.6	40.2	41.0	40.2	41.8	40.5	41.1	38.0	41.5	42.6	41.3	38.7	40.9	41.1
M	43.1	41.3	40.4	42.2	40.3	41.7	40.5	41.7	38.0	40.9	42.7	41.5	39.3	41.3	42.3
A	42.3	41.1	40.2	42.1	40.4	41.4	38.9	41.7	37.1	40.6	42.6	41.5	39.2	41.7	42.2
M	41.9	41.1	40.3	41.8	41.1	41.2	38.1	42.0	36.8	40.4	42.1	41.6	38.9	41.5	42.0
J	43.0	41.2	40.5	42.0	41.2	40.7	38.7	42.1	36.3	41.1	42.1	42.1	39.4	41.3	42.4
J	41.9	40.8	40.4	41.2	40.9	41.3	39.3	41.3	37.1	40.5	42.4	42.0	39.1	41.0	42.0
A	42.2	41.1	40.7	41.6	40.4	41.9	40.1	42.4	38.1	40.7	43.3	42.1	39.3	40.9	42.5
S	42.0	41.4	40.8	42.0	40.8	42.9	39.7	42.3	37.6	40.8	43.8	42.5	39.6	41.0	42.6
O	43.3	41.6	40.9	42.3	41.1	42.8	39.3	42.6	38.2	40.9	44.1	42.2	39.5	41.3	42.8
N	43.2	41.5	40.7	42.2	40.6	42.1	40.4	42.6	37.4	40.9	43.7	42.2	39.4	41.3	42.5
D	42.0	39.7	39.2	40.2	39.7	41.4	37.7	40.5	34.3	39.4	40.9	41.7	37.8	40.7	39.6
1966 J	42.8	40.9	40.3	41.4	40.3	42.7	40.2	42.1	37.3	40.9	42.2	41.8	38.4	41.0	41.6

monthly averages	manufacturing: machinery (ex electrical)	transportation equipment	electrical products	non-metallic mineral products	petroleum and coal products	chemicals and chemical products	construction: total	building	engineering	other industries: urban transit	highway and bridge maintenance	laundries, cleaners and pressers	hotels, restaurants and taverns
1964	42.1	42.1	40.9	43.3	41.9	41.1	41.4	39.5	46.9	42.9	39.8	39.8	36.6
1965 months:													
1963 J	41.6	41.5	40.8	43.6	42.2	40.9	42.1	39.2	47.6	42.8	40.9	40.1	37.6
J	41.4	40.9	40.5	43.4	42.1	40.8	43.1	40.1	48.5	42.7	40.0	40.2	38.5
A	41.0	41.0	40.8	43.8	41.8	40.1	43.1	40.6	47.6	43.5	39.1	40.8	38.2
S	41.7	42.3	41.5	44.0	41.8	41.0	44.0	41.0	49.5	42.5	39.5	40.5	37.2
O	41.5	42.5	41.4	44.6	42.6	41.3	43.4	40.8	48.5	43.4	39.0	40.5	37.1
N	42.0	44.7	41.3	44.0	42.0	40.8	41.4	39.6	45.1	42.3	38.5	40.0	36.7
D	38.5	39.6	38.1	39.3	41.7	40.2	31.1	29.6	35.0	42.5	38.2	37.4	36.5
1964 J	42.1	42.9	40.7	42.9	41.4	41.0	40.8	39.2	42.0	42.0	40.2	39.4	36.6
F	42.2	42.1	40.8	42.9	40.7	40.9	41.1	39.5	45.3	42.1	41.7	39.6	36.9
M	42.4	41.5	40.5	42.0	40.7	41.3	37.1	35.3	41.5	42.7	38.2	40.3	36.5
A	42.3	42.9	41.1	42.3	41.9	41.3	40.6	39.0	44.4	42.4	38.5	40.3	36.5
M	42.4	42.8	40.9	43.9	42.3	41.3	42.7	39.9	48.0	43.8	39.7	40.5	36.3
J	42.8	42.6	41.5	43.4	41.5	41.4	41.7	38.6	47.2	43.2	40.0	39.7	36.8
J	42.3	41.3	40.7	43.8	42.3	40.8	43.3	40.5	48.2	42.7	39.6	39.8	37.5
A	42.4	42.6	41.1	44.1	41.9	40.8	43.7	40.5	49.3	43.0	40.3	40.0	37.1
S	42.4	43.4	41.8	44.5	42.0	41.3	44.0	40.7	49.9	43.8	39.5	39.8	36.8
O	42.2	42.7	41.5	45.0	42.8	41.3	43.8	40.9	49.2	43.5	39.4	39.8	36.4
N	42.5	40.2	41.5	44.3	42.5	41.0	42.0	40.5	49.3	43.0	40.3	40.0	37.1
D	39.2	40.1	38.3	40.3	42.5	40.6	32.5	38.9	44.3	43.0	40.7	38.6	35.7
1965 J	41.7	41.3	41.1	42.8	42.1	40.9	40.4	39.0	44.2	43.0	40.7	38.6	35.7
F	41.9	40.2	40.3	42.2	41.6	40.5	40.0	38.5	44.0	42.9	40.9	38.8	36.1
M	42.6	44.1	41.3	42.5	41.2	40.8	41.0	39.6	44.7	42.8	39.0	38.9	36.0
A	42.5	43.6	40.7	42.8	42.2	41.1	40.2	39.4	42.4	43.8	38.9	40.3	36.0
M	41.8	42.8	40.9	43.3	42.1	41.2	41.3	38.9	46.2	42.8	39.4	39.8	36.0
J	42.2	43.0	40.7	43.5	42.3	41.5	41.9	38.7	48.0	42.3	41.5	39.2	36.4
J	42.0	40.1	40.2	44.1	41.5	40.7	43.7	40.7	49.1	41.1	40.4	39.1	37.0
A	42.1	40.8	40.9	44.2	41.5	41.0	43.4	40.6	48.5	42.6	40.9	38.9	36.8
S	42.6	41.7	41.7	44.3	43.0	41.4	43.3	41.0	47.4	43.0	40.6	39.7	36.1
O	42.8	42.4	41.7	44.8	42.3	41.4	43.8	41.3	48.6	43.1	40.2	39.7	35.7
N	42.6	43.0	41.4	44.2	42.6	41.3	42.3	40.6	46.0	42.9	39.3	38.8	35.5
D	40.8	40.2	39.5	41.7	43.1	41.1	35.4	34.4	37.7	42.7	39.0	38.3	35.6
1966 J	42.1	41.3	41.2	42.5	42.5	41.2	40.1	38.3	44.6	42.4	40.8	38.8	35.4

[1]Includes hours paid in regular and overtime periods and hours of paid absence in the pay periods reported. See also footnotes in Table 28. **Source: Man-Hours and Hourly Earnings, (72-003), D.B.S.**

Table 36: Industry selling price indexes, selected industries[1] (1956=100), based on the unrevised standard industrial classification

monthly averages or months	food and beverages											leather products	
	slaughtering and meat packing	fish processing	fruit and vegetable preparations	feed mills	flour mills	bread and other bakery products	distilled liquors	breweries	sugar refining	tobacco, cigars and cigarettes	rubber goods including footwear	leather footwear	leather tanning
1964	111.1	140.8	112.7	112.0	123.4	131.3	112.6	109.4	144.6	103.1	91.6	112.4	116.0
1965	120.8	148.2 r	111.8	112.8	121.9 r	131.6	113.3	109.4	92.1	105.8	94.0 r	114.8 r	123.0
1963 J	120.5	133.1	108.4	113.7	118.1	126.0	107.6	106.8	195.5	102.5	91.9	111.3	118.5
A	119.4	137.7	107.6	113.6	119.0	127.8	107.7	106.8	156.8	102.5	91.8	111.3	117.8
S	119.3	139.8	108.4	113.9	119.5	127.8	107.6	106.8	162.6	102.5	91.7	111.3	115.8
O	113.7	136.3	110.8	113.7	118.2	127.8	107.6	106.8	207.6	102.5	91.7	111.3	114.2
N	110.0	137.4	113.2	113.7	119.9	127.8	107.6	109.1	233.0	102.5	91.3	111.3	114.4
D	108.8	138.4	113.5	114.2	121.7	129.1	107.6	109.1	202.6	102.5	91.1	111.3	114.3
1964 J	108.4	137.9	114.1	113.3	122.3	130.2	107.7	109.4	208.5	102.4	91.3	111.6	115.4
F	108.6	139.7	114.0	112.4	121.2	131.0	110.0	109.4	194.8	102.4	91.4	111.6	114.6
M	109.7	142.8	112.8	112.0	122.7	131.0	113.4	109.4	169.5	102.4	91.4	111.6	114.6
A	110.6	139.8	114.0	111.7	123.1	130.7	113.4	109.4	172.9	102.4	90.6	111.8	115.4
M	110.9	133.5	114.6	111.9	124.7	130.7	113.4	109.4	172.3	102.4	91.4	111.8	115.4
J	114.9	136.9	113.8	109.9	122.7	130.7	113.4	109.4	134.7	102.4	91.6	111.8	116.3
J	113.7	139.2	112.6	111.4	123.0	131.8	113.4	109.4	129.9	102.4	91.6	111.8	116.3
A	113.2	142.2	111.6	111.6	123.4	131.8	113.3	109.4	124.1	102.4	91.4	112.8	116.6
S	113.1	143.8	110.9	112.6	124.0	132.0	113.2	109.4	110.5	104.6	91.6	113.3	116.9
O	111.6	144.6	110.8	112.6	124.1	132.0	113.2	109.4	109.9	104.6	91.6	113.4	117.0
N	109.0	144.8	111.5	112.9	124.2	132.0	113.2	109.4	108.5	104.6	92.1	113.4	116.7
D	109.1	144.2	111.7	111.9	125.7	132.0	113.2	109.4	99.4	104.6	92.1	113.7	116.7
1965 J	109.5 r	145.2	111.1	112.0	123.7 r	131.9	113.2	109.4	95.8 r	104.6	91.9	114.0 r	113.9
F	111.8 r	148.4	111.8	112.2 r	121.6 r	131.9	113.2	109.4	93.3 r	105.9	91.4 r	114.0 r	114.7
M	111.6	146.9	111.6	111.9	121.2	131.9	113.4	109.4	99.5	105.9	91.6	113.8	114.7
A	112.2	145.0	111.4	113.2	120.7	131.9	113.3	109.4	94.8	105.9	91.6	114.1	116.0
M	113.7	142.0	111.7	112.1	121.4	131.4	113.4	109.4	95.6	105.9	91.6	114.1	118.7
J	124.6	140.2	111.4	111.8	121.5	131.5	113.4	109.4	91.2	105.9	95.1	114.1	120.4
J	125.0	145.1	111.8	112.5	121.7	131.5	113.5	109.4	89.3	105.9	95.3	114.1	120.4
A	126.8	149.8	111.7	113.2	122.6	131.4	113.3	109.4	87.7	105.9	95.7	114.1	131.5
S	124.8	153.0	111.0	113.1	121.5	131.4	113.3	109.4	88.6	105.9	96.0	114.9	132.7
O	127.5	154.3	111.3	113.2	121.3	131.4	113.2	109.4	93.2	105.9	95.6	115.9	131.5
N	128.6	154.9	112.8	114.0	122.2	131.4	113.2	109.4	86.6	105.9	95.7	117.2	130.5
D	133.8	156.4	114.4	114.3	123.7	131.5	113.3	109.4	90.0	105.9	95.8	117.2	131.2
1966 J	137.2 r	155.1	113.9	115.0	119.2	131.4	113.2	109.4	95.9	106.5	95.8	118.7	133.8
F	142.5	158.3	113.7	116.7	120.5	131.4	113.2 r	109.4	94.6	106.9	95.8	118.7	143.0
M	138.4	155.4	115.3	117.2	122.5	131.4	113.2	109.4	91.9	107.6	95.7	119.2	149.3
A	132.5	154.5	114.6	117.5	122.0	131.5	113.2	109.4	90.8	107.6	96.6	119.4	151.3

monthly averages or months	textile mills			clothing and knitting mills			wood products				paper products		
	cotton yarn and cloth	woollen cloth	synthetic textiles and silk	men's factory clothing	hosiery	other knitted goods	veneers and plywoods	sash, door and planing mills	lumber mills	furniture	paper boxes and bags	pulp mills	paper mills
1964	99.9	117.4	98.6	111.0	86.1	85.4	91.1	104.6	100.7	109.4	105.8	100.1	107.6
1965	100.1	120.2	98.4	113.8	85.8	85.0	92.8	107.9	103.0	109.8	106.6	102.7	107.6
1963 J	100.4	105.3	99.5	109.4	85.8	91.8	89.6	102.0	100.2	107.6	104.3	97.2	107.4
A	100.4	105.4	99.5	109.4	85.8	91.8	89.6	101.9	99.3	107.1	104.3	97.7	107.5
S	101.0	105.4	99.0	110.1	85.8	91.8	89.7	102.0	98.7	107.1	104.6	97.5	107.5
O	101.2	107.5	99.0	110.1	85.8	91.8	89.7	102.2	98.2	107.1	104.8	99.1	107.4
N	100.7	110.0	98.9	110.1	85.8	92.1	90.9	102.1	99.1	107.2	105.1	99.1	107.7
D	100.4	110.6	98.8	110.1	85.8	85.6	90.9	102.3	99.4	107.1	105.1	99.3	107.7
1964 J	99.4	116.9	99.1	107.8	86.0	85.7	90.6	102.3	100.1	109.0	105.8	99.8	107.7
F	99.7	117.3	99.0	110.4	86.1	85.9	90.6	103.8	101.7	109.0	105.9	99.9	107.6
M	100.0	117.6	99.3	110.4	86.2	85.9	90.2	104.1	102.3	109.2	105.9	100.0	107.7
A	99.9	117.6	98.2	111.1	86.4	85.9	89.9	104.4	102.6	109.2	105.9	100.0	107.7
M	99.9	117.4	98.0	111.1	86.4	85.9	90.3	104.4	102.7	109.2	105.9	100.1	107.7
J	99.9	117.4	98.2	111.1	86.2	85.1	90.3	104.5	101.9	109.4	105.9	100.1	107.7
J	99.6	117.3	98.4	111.2	86.2	85.1	90.4	104.6	101.1	109.4	105.9	100.2	107.8
A	99.7	117.5	98.2	111.2	86.2	85.1	92.1	104.7	100.8	109.6	105.8	99.8	107.6
S	100.0	117.4	98.6	111.8	85.8	85.1	92.1	105.1	99.1	109.6	105.8	99.6	107.5
O	100.1	117.4	98.6	111.8	85.8	85.1	92.1	104.9	98.7	109.7	105.8	100.7	107.5
N	100.1	117.4	98.6	111.8	85.8	85.1	92.2	105.8	98.9	109.7	105.8	100.2	107.4
D	100.1	117.3	98.7	113.0	85.8	85.1	92.2	106.2	98.9	109.7	105.5	100.7	107.2
1965 J	100.0 r	120.8	99.1 r	110.7	85.8	84.9	93.0 r	107.2 r	102.1 r	108.9	105.6	102.6	107.5
F	100.0 r	120.8	98.9 r	113.6	85.8	85.0	92.6 r	107.2 r	102.6 r	109.3	105.6	102.6	107.5
M	100.1	120.7	98.5	113.6	85.8	85.0	92.6	107.2	103.3	109.3	105.6	103.1	107.7
A	99.9	120.7	98.5	113.6	85.8	85.0	92.9	107.1	102.6	109.3	105.7	102.8	107.6
M	100.0	120.6	98.6	113.7	85.8	85.0	92.4	108.1	102.9	109.4	106.4	102.9	107.7
J	100.0	120.6	98.3	113.7	85.8	85.0	92.6	108.1	102.8	109.4	106.3	103.1	107.9
J	100.1	119.6	98.2	113.7	85.8	85.0	92.1	107.5	102.4	109.7	107.1	103.2	108.0
A	100.0	119.4	98.2	113.7	85.8	85.0	93.2	107.6	103.9	109.7	107.1	102.7	107.7
S	99.9	119.4	98.2	114.6	85.8	85.0	93.3	108.1	103.9	110.4	106.9	102.6	107.7
O	99.9	119.5	98.2	114.9	85.8	85.0	93.4	108.2	102.9	110.7	107.2	102.2	107.6
N	100.6	119.6	98.2	114.9	85.8	85.3	94.1	108.3	103.3	110.7	107.9	102.2	107.0
D	100.6	120.4	98.3	114.9	85.8	85.3	94.2	108.2	103.5	110.7	108.2	102.2	107.0
1966 J	99.9	120.2	98.0	112.4	85.8	85.0	95.2	112.7 r	104.7	111.1	109.4	102.2	106.9
F	99.9	120.3	97.7	115.4	86.0	85.5	95.2	112.9 r	106.2 r	111.6 r	109.4	102.3	107.0
M	100.3	120.3	97.6	115.5	86.0	85.7	95.4	113.3 r	107.6	111.6	109.8	102.3	107.3
A	100.4	120.6	97.6	115.5	86.0	85.9	95.1	113.4	108.6	112.0	109.7	102.5	107.4

[1]The data for 1965 are subject to revision. Source: Prices and Price Indexes, (62-002), D.B.S.

Table 36: industry selling price indexes, selected industries (1956=100), based on the unrevised standard industrial classification—concluded

monthly averages or months	iron and steel products								transportation equipment		non-ferrous metal products		
	agricultural implements	heating and cooking apparatus	household, office and store machinery	iron castings	pig iron	steel ingots and castings	rolled iron and steel products	wire and wire goods	motor vehicles	motor vehicle parts industry	aluminum products	brass and copper products	smelting and refining
1964	116.8	94.3	99.5	107.7	104.3	120.3	106.1	106.6	120.2	109.7	107.8	90.3	109.7
1965	117.4 r	93.5 r	99.9	110.6	104.1	122.2	108.8	109.6 r	119.0 r	110.2 r	110.6	100.8	112.9
1963 J	117.6	94.5	98.6	107.6	105.0	119.9	106.5	105.3	119.3	110.5	104.0	86.6	100.9
A	117.6	94.5	98.6	108.3	105.0	119.9	106.5	105.4	119.3	110.3	104.0	86.6	101.5
S	117.6	94.3	99.2	108.3	105.0	122.5	106.5	105.3	119.3	110.4	104.4	85.9	101.4
O	117.6	94.5	99.2	108.4	105.0	121.7	106.5	105.3	120.1	110.2	106.6	85.9	102.6
N	116.8	93.9	99.7	108.4	105.0	118.6	106.5	105.3	118.6	110.0	106.6	85.9	102.7
D	116.8	93.7	100.2	108.2	103.4	116.3	106.0	105.4	120.1	110.0	107.2	85.9	104.6
1964 J	116.8	94.8	99.6	108.3	103.4	120.6	106.0	105.6	121.3	109.8	107.9	86.1	105.8
F	116.8	94.7	99.6	108.7	103.4	120.8	106.1	105.6	121.0	109.7	106.6	86.5	105.4
M	117.2	94.7	99.6	107.3	103.4	120.2	106.1	106.5	120.8	109.6	107.2	86.7	106.7
A	117.2	94.9	99.6	107.2	103.4	119.2	106.1	106.7	120.7	110.1	107.7	89.1	108.3
M	117.2	94.7	99.6	107.2	105.0	120.2	106.1	106.6	120.4	110.2	107.7	89.4	110.4
J	117.2	94.9	99.4	107.3	105.0	121.5	106.1	106.6	120.3	110.2	107.8	89.4	111.0
J	117.2	94.9	99.4	107.1	105.0	120.8	106.1	106.7	120.2	110.2	107.8	89.4	111.4
A	117.2	94.6	99.4	107.1	105.0	119.4	106.1	106.7	120.2	109.3	107.8	89.7	111.7
S	117.2	93.7	99.3	108.1	105.0	120.8	106.1	106.7	120.1	109.3	107.8	93.4	111.6
O	115.3	93.8	99.4	108.1	105.0	120.7	106.1	106.8	119.2	109.2	107.8	93.4	110.5
N	116.0	93.6	99.4	108.1	105.0	119.8	106.1	106.9	119.1	109.3	107.8	95.1	111.2
D	116.0	92.7	99.3	108.1	103.4	119.2	106.1	107.2	119.0	109.6	109.8	95.3	112.6
1965 J	116.5	92.9	99.3 r	108.9	103.4	118.6	106.1	108.1	120.3 r	110.1 r	109.9	95.4 r	111.7
F	116.5	93.7 r	99.8 r	109.0	103.4	120.2	106.2	108.2	120.0 r	110.0	109.9	95.4 r	112.7
M	116.5	93.5	99.8	109.6	103.4	119.4	107.2	108.2	119.6	110.0	110.1	95.9	113.1
A	116.5	93.2	99.8	109.7	104.4	119.7	108.5	109.0	119.6	109.8	111.0	96.0	112.2
M	116.5	93.4	99.8	110.0	104.4	122.6	109.6	109.8	119.5	111.0	111.0	101.6	113.3
J	116.5	93.5	99.9	110.5	104.4	124.6	109.8	109.9	119.3	110.8	110.7	101.9	113.2
J	116.5	93.7	99.9	111.6	104.4	123.3	109.8	110.0	119.2	110.2	110.7	102.0	113.2
A	116.5	93.8	99.9	111.6	104.4	122.9	109.8	110.0	119.1	110.2	110.7	102.5	112.6
S	118.3	93.7	99.9	111.7	104.4	125.3	109.8	110.1	119.1	110.5	110.7	102.5	112.8
O	119.6	93.8	100.0	111.6	104.4	125.5	109.8	110.1	117.8	110.6	110.7	103.0	112.6
N	119.8	93.8	99.9	111.7	104.4	121.9	109.8	110.3	117.7	110.6	110.7	106.5	113.4
D	119.8	93.8	100.1	111.7	103.4	121.9	109.8	110.9	117.6	110.7	110.7	106.5	113.7
1966 J	119.8	92.2	100.1	111.9	103.4	121.9	109.8	111.7	119.6	110.8	110.7	111.0	114.5
F	119.8	92.2	100.3	111.9	103.4	121.9	109.8	112.6	119.4	110.9	110.7	111.0	114.5
M	119.8	92.2	100.5	112.7 r	103.4	121.9	109.8	112.6	119.1	111.0	111.1	111.7	115.2
A	120.0	92.2	100.3	112.7	103.6	121.9	109.8	112.6	118.6	111.0	111.5	112.5	114.4

monthly averages or months	electrical apparatus & supplies			non-metallic mineral products			products of petroleum and coal		chemicals and allied products				
	heavy electrical machinery	refrigerators, vacuum cleaners and appliances	wires and cables	artificial abrasives	concrete products	clay products from domestic clay	coke and gas products	petroleum refining	acids, alkalies and salts	fertilizers	medicinal and pharmaceuticals	paints, varnishes and lacquers	soaps, washing compounds & cleaners
1964	91.9	79.1	92.6	115.8	102.4	109.6	111.8	95.1	103.5	105.8	98.2	107.7	114.9
1965	91.2	79.0	99.7 r	115.9	105.5 r	111.0	112.3	93.2	102.5 r	107.5	98.3 r	108.4	117.5 r
1963 J	92.2	80.8	87.9	116.1	99.1	109.0	111.1	95.0	103.0	103.9	99.1	107.5	114.5
A	94.2	80.3	87.9	116.1	99.1	109.0	111.1	95.3	103.3	103.7	99.1	107.6	113.9
S	91.6	80.8	88.2	116.1	99.1	109.0	111.1	95.8	103.6	103.7	98.4	107.7	113.6
O	91.1	80.9	88.3	116.1	99.1	110.1	111.1	96.4	103.4	103.3	99.1	107.7	114.4
N	91.6	81.0	88.7	116.1	100.0	109.9	111.1	96.1	103.8	104.0	100.0	107.7	114.6
D	92.0	81.0	88.9	116.1	100.7	109.9	111.1	95.8	103.5	104.1	100.0	107.7	113.5
1964 J	92.3	80.7	89.8	115.8	101.4	109.2	111.1	95.7	103.2	104.2	98.9	107.5	114.8
F	91.2	79.1	89.9	115.8	101.5	109.2	111.1	95.8	103.2	105.3	98.9	107.5	114.7
M	92.3	79.1	89.9	115.8	101.4	109.2	111.1	95.8	103.2	106.0	98.2	107.5	113.6
A	92.4	78.7	91.6	115.8	102.1	109.8	111.1	95.8	103.6	105.7	99.0	107.8	112.9
M	92.5	78.8	91.6	115.8	102.2	109.8	111.9	95.8	103.4	105.8	99.0	107.8	113.5
J	92.8	79.0	91.8	115.8	102.1	109.8	111.9	95.7	103.2	105.9	99.1	107.8	113.9
J	91.8	79.0	91.8	115.8	102.2	109.8	112.3	95.7	103.5	106.3	98.1	107.8	114.0
A	91.4	79.0	91.5	115.8	102.1	109.8	112.3	94.8	103.6	105.6	97.4	107.8	114.5
S	92.0	79.0	95.4	115.8	103.3	109.8	112.1	94.8	103.5	105.6	96.8	107.8	115.8
O	91.8	79.0	94.9	115.8	103.3	109.8	112.1	94.8	103.7	105.7	97.6	107.8	116.5
N	91.2	79.0	95.5	115.8	103.3	109.8	112.1	93.5	104.2	106.2	97.6	107.8	117.4
D	90.7	79.2	97.0	115.8	103.3	109.8	112.1	92.8	104.1	106.7	97.8	107.8	117.6
1965 J	91.4 r	79.1 r	96.4 r	115.7	105.0 r	109.9 r	112.1	87.0 r	102.9 r	106.6	97.8	108.2	117.4
F	90.5 r	79.0 r	95.9	115.7	105.0 r	109.0 r	112.1	93.4	102.9 r	107.1	97.8	108.2	116.9 r
M	90.0	79.1	95.9	115.7	106.6	109.9	112.1	93.5	103.6	109.0	98.8	108.2	117.3
A	89.8	78.8	95.7	115.7	106.6	110.9	112.1	93.5	103.0	109.0	98.8	108.3	117.6
M	90.8	78.9	99.4	115.7	106.6	110.9	112.1	93.5	102.9	108.9	98.7	108.3	117.1
J	92.2	78.9	99.8	115.7	106.6	110.9	112.1	93.5	102.9	109.1	98.0	108.5	118.4
J	91.8	79.0	100.8	115.7	106.6	110.9	112.5	93.5	101.8	109.1	97.8	108.5	118.6
A	92.0	79.1	100.8	115.7	106.6	110.9	112.5	94.3	101.8	108.1	97.8	108.5	118.8
S	92.1	79.0	100.8	115.7	106.5	110.9	112.5	94.2	101.8	105.4	97.0	108.5	118.0
O	92.0	79.0	101.4	116.5	107.8	112.2	112.5	94.2	102.4	105.5	97.8	108.5	117.7
N	90.7	79.4	103.4	116.5	109.0	112.2	112.5	94.2	102.4	105.8	98.7	108.5	117.0
D	91.0	78.4	104.5	116.5	109.0	112.2	112.5	94.2	102.4	106.8	99.2	108.5	115.8
1966 J	91.0	78.6	112.4	116.5	107.4	112.8	112.5	94.2	102.4	107.1	96.8	107.5	115.6
F	90.9	78.2	113.3	116.6	108.3	112.8	112.5	94.2	103.0	108.1	99.0	107.5	113.9
M	86.5	77.8 r	113.8	116.6	108.4	113.2	112.5	94.2	102.5 r	109.9 r	99.9	108.3 r	113.7 r
A	87.3	77.8	114.0	116.6	111.5	114.0	112.5	93.4	102.5	110.3	100.0	108.3	112.6

Table 37: general wholesale index[1] (1935-39 = 100)

monthly averages	principal components									special groupings						
													fully & chiefly manufactured goods			
	total	vegetable products	animal products	textile products	wood products	iron products	non-ferrous metals[2]	non-metallic minerals	chemical products	non-farm products[3]	iron & non-ferrous metals[4]	raw & partly mfg. goods[5]	total[5]	iron & non-ferrous metals[6]	iron	non-ferrous metals[6]
1964	245.4	223.3	250.8	248.4	330.9	256.4	205.9	190.9	191.2	252.2	268.3	225.7	256.4	255.8	254.0	294.5
1965	250.4 r	218.4 r	270.7	246.6 r	334.0 r	264.5 r	217.6 r	191.6	200.2 r	257.2 r	281.8	231.2 r	261.3 r	264.1	261.5 r	319.6 r
months:																
1963 A	244.7	223.0	261.7	247.0	325.2	254.2	198.0	188.7	190.2	248.5	261.0	226.2	254.5	254.3	252.7	280.4
S	245.0	223.5	261.8	248.0	324.8	254.4	198.4	190.2	189.3	248.8	261.5	226.3	255.0	254.6	252.9	281.2
O	245.9	233.5	252.7	248.8	324.3	254.5	198.6	190.5	188.1	248.8	261.8	227.9	255.6	254.8	253.1	282.4
N	246.7	236.0	250.4	249.7	326.4	254.5	199.7	191.0	188.6	249.8	262.6	229.3	256.6	254.8	253.1	282.8
D	245.3	232.1	247.6	248.4	327.3	254.2	200.3	190.4	188.8	249.7	262.8	226.6	255.8	254.9	253.2	282.8
1964 J	246.5	235.3	247.0	248.2	329.2	255.0	201.1	191.5	188.2	250.6	263.8	228.2	256.8	255.5	254.1	284.6
F	246.2	231.5	248.4	249.2	330.3	255.0	201.2	191.5	190.1	251.2	263.9	227.5	256.8	255.4	254.1	284.6
M	245.3	226.8	249.0	249.6	331.1	254.7	201.5	191.5	189.2	251.3	264.0	225.7	256.4	255.3	253.8	287.6
A	245.5	226.2	249.5	249.8	331.0	255.1	204.1	190.5	190.2	251.8	266.1	225.4	256.9	255.7	254.0	290.8
M	245.9	227.0	249.8	248.6	332.4	255.4	204.2	190.7	190.3	252.1	266.4	225.4	257.6	255.6	254.0	289.4
J	245.4	221.4	254.4	248.6	332.3	255.1	204.9	190.6	191.7	252.2	266.7	225.1	256.9	255.4	253.7	292.4
J	245.0	221.0	252.0	248.0	332.6	255.1	205.0	190.8	191.2	252.2	266.8	224.3	256.6	255.4	253.7	292.1
A	244.9	219.0	253.3	247.8	331.6	257.6	204.8	190.8	192.7	252.5	268.2	224.8	256.3	255.4	253.7	293.2
S	244.3	214.4	253.9	248.0	330.4	257.9	209.5	191.0	191.4	253.0	272.0	223.8	255.8	256.1	254.0	302.0
O	244.3	215.8	251.4	247.9	329.9	258.3	210.2	191.4	192.1	253.2	272.8	224.2	255.6	256.2	254.0	304.6
N	244.9	217.5	250.6	248.5	330.7	258.5	211.6	190.8	193.1	253.8	274.0	225.2	256.0	256.5	254.2	304.8
D	246.0	223.6	251.0	246.1	329.6	258.8	212.3	189.9	193.8	253.2	274.6	229.0	255.6	257.2	254.8	307.8
								(revised)								
1965 J	246.7	223.8	251.4	246.7	333.9	259.3	212.6	189.1	193.1	254.1	274.6	229.4	256.5	256.9	254.4	311.9
F	246.5	218.4	256.1	246.7	334.0	258.3	212.4	192.4	192.7	254.5	274.3	227.8	257.0	256.9	254.4	311.9
M	246.8	218.7	255.5	246.4	334.6	259.4	212.9	192.5	195.6	255.2	275.2	227.4	257.8	258.1	255.6	313.3
A	248.0	219.1	256.5	246.4	334.6	265.1	213.2	190.8	201.1	256.7	278.9	228.0	259.3	264.1	261.6	315.8
M	249.5	219.3	260.1	247.0	334.4	266.4	219.5	190.8	201.1	258.0	284.3	229.4	260.8	265.8	263.0	325.6
J	252.1	220.9	274.0	247.3	334.1	266.6	219.5	190.7	202.5	258.2	284.3	233.6	262.6	265.9	263.3	321.2
J	252.1	218.9	276.3	246.7	334.3	266.9	219.4	191.2	202.6	258.2	284.3	233.6	262.4	266.1	263.6	320.3
A	251.4	215.0	278.4	245.9	334.0	266.9	219.1	191.2	202.6	258.0	284.3	231.0	262.8	266.3	263.7	320.8
S	251.1	213.7	278.3	245.5	334.0	267.4	219.2	192.4	200.5	258.1	284.7	230.1	262.9	267.0	264.4	321.4
O	252.1	215.9	282.0	245.6	334.4	266.4	219.0	192.4	201.3	258.0	284.0	231.3	263.9	267.0	264.4	322.2
N	253.7	218.3	285.8	247.3	332.6	266.4	222.4	192.7	204.2	258.6	286.6	235.3	264.0	267.2	264.6	323.4
D	255.4	219.5	293.8	247.1	333.6	266.3	222.6	193.5	204.8	259.0	286.6	238.0	265.3	267.6	264.8	326.8
1966 J	257.4	222.2	295.4	247.2	334.2	266.5	229.9	193.6	209.3	260.7	292.3	241.0	266.5	268.0	264.8	336.5
F	259.6	225.4	303.6	248.2	334.4	266.5	230.0	193.6	209.3	260.9	292.3	245.4	267.5	268.0	264.8	336.5
M	258.1	224.1	295.2	250.2	334.2	266.5	229.9	193.7	209.4	277.3	292.2	242.1	267.1	268.0	264.8	336.5
A	257.8	225.8	291.0	250.9	333.8	267.4	229.9	192.5	208.2	261.2	292.8	241.7	267.0	268.8	265.6	336.5
M	258.4	226.2	293.0	251.8	334.6	268.1	229.4	192.4	206.8	261.5	292.8	242.9	267.1	269.1	266.0	335.9

[1]The data for the current year are subject to revision. [2]Includes gold. [3]Consists of general wholesale index less animal products and vegetable products component groups. [4]Consists of iron products and non-ferrous metals products component groups less gold. [5]These two series comprise the general wholesale index. [6]Excludes gold. **Source: Prices and Price Indexes (62-002), D.B.S.**

Table 38: other wholesale price indexes

monthly averages or months	thirty industrial materials[1] (1935-39=100)	building materials (1949=100)		Canadian farm products[3] (1935-39=100)		
		residential[2]	non-residential	total	commodities: field	commodities: animal
1964	258.3	142.5	139.6	232.7	198.2	267.3
1965	261.2	148.9	146.8	242.9	181.3	289.3
1964 F	258.6	138.9	137.3	231.3	196.3	266.2
M	257.1	138.9	137.2	230.5	195.4	265.6
A	258.8	143.2	140.3	230.7	196.4	265.0
M	258.7	143.9	140.2	234.4	201.4	267.4
J	257.8	143.9	140.5	242.7	211.4	273.9
J	257.3	143.8	140.4	239.1	209.7	268.4
A	259.9	143.6	140.2	234.2	198.1	270.2
S	258.8	143.5	140.5	228.9	188.2	269.6
O	258.9	143.4	140.5	227.7	189.8	265.7
N	258.5	144.2	140.8	228.9	192.0	265.7
D	256.2	144.3	140.8	233.3	201.1	265.5
1965 J	256.7	147.9	144.7	235.5	208.6	262.5
F	255.3	147.9	145.2	237.9	208.1	267.7
M	256.3	148.5	145.6	238.0	206.3	269.7
A	256.6	148.9	146.8	241.8	211.4	272.1
M	258.5	148.7	147.2	245.5	214.2	276.8
J	260.4	148.7	147.3	258.2	218.8	297.7
J	259.5	148.8	147.3	261.9	224.5	299.2
A	260.9	149.2	147.2	238.0	177.9	298.2
S	260.4	149.4	147.2	231.9	167.1	296.8
O	259.3	149.6	147.3	237.2	172.8	301.7
N	259.4	149.6	147.5	241.9	174.4	309.3
D	261.3	150.0	148.2	246.7	173.2	320.3
1966 J	265.4	150.7	149.0	248.5	174.2	322.8
F	268.1	150.7	149.2	255.0	178.6	331.4
M	264.6	151.2	149.5	250.4	181.6	319.2
A	264.7	151.6	150.2	250.8	185.0	316.5
M	264.2	151.8	150.2	252.5	185.5	319.4

[1]Calculated as an unweighted geometric average of 30 prices. [2]Arithmetically converted from 1935-39=100. [3]Indexes are final to July, 1964.
Source: Prices and Price Indexes, (62-002), D.B.S.

Table 39: consumer price index, (1949=100)

monthly averages	main groups										supplementary classifications				
			housing								commodities				services
													non-durable		
	total	food	total	shelter	household operation	clothing	trans-portation	health and personal care	recre-ation and reading	tobacco and alcohol	total[1]	durable	total	ex food	total[1]
weights:	100	27	32	18	14	11	12	7	5	6	70	12	58	31	22
1964	135.4	132.4	138.4	153.8	124.2	119.2	142.0	167.8	151.8	120.2	124.7	114.5	126.7	122.4	163.8
1965	138.7	135.9	140.9	157.8	125.1	121.4	147.3	175.5	154.3	122.3	126.7	114.6	129.2	124.1	170.6
months:															
1963 D	134.2	131.4	137.0	151.6	123.7	118.9	140.6	165.4	151.4	118.5	123.8	115.4	125.5	121.5	161.0
1964 J	134.2	131.4	137.3	152.1	123.7	117.7	141.1	165.4	152.1	118.5	123.8	115.0	125.5	121.3	161.6
F	134.5	131.3	137.3	152.3	123.7	117.8	142.6	165.4	152.3	119.4	123.8	114.7	125.7	121.7	162.6
M	134.6	131.3	137.5	152.4	123.9	118.6	143.0	165.4	152.3	119.4	124.1	114.7	126.0	122.1	162.8
A	135.0	131.8	137.8	152.7	124.3	119.1	142.8	166.5	151.0	119.5	124.4	114.9	126.3	122.1	163.4
M	135.0	131.2	138.3	153.5	124.3	118.7	142.4	167.3	151.5	120.2	124.4	114.7	126.3	122.1	163.5
J	135.3	132.5	138.4	153.9	124.3	119.0	142.0	167.3	151.4	120.2	125.1	114.7	127.1	122.2	163.7
J	136.2	135.4	138.7	154.3	124.3	119.0	141.6	167.3	151.5	120.2	125.7	114.3	128.1	122.2	163.8
A	136.1	135.1	138.7	154.4	124.2	118.9	141.4	167.5	151.5	120.2	125.2	113.8	127.5	122.2	164.0
S	135.6	132.7	138.9	154.7	124.3	119.4	141.6	167.7	150.9	120.2	124.8	113.9	127.0	122.5	164.1
O	135.6	131.0	139.2	155.1	124.4	120.7	141.4	170.0	151.1	121.4	124.4	114.1	126.4	123.0	164.8
N	135.9	132.0	139.3	155.2	124.6	120.9	141.4	170.7	152.3	121.6	124.8	114.2	126.8	123.3	165.4
D	136.8	133.2	139.6	155.6	124.8	121.0	142.7	173.2	153.5	121.6	125.5	115.2	127.5	123.5	166.1
1965 J	136.9	132.5	139.8	156.0	124.8	119.2	146.3	173.3	154.0	121.7	124.9	115.0	126.8	123.0	168.4
F	137.2	133.1	140.1	156.6	124.6	119.5	146.3	173.5	153.4	121.8	125.1	114.7	127.3	123.3	168.5
M	137.3	133.3	140.2	156.7	124.9	120.4	145.6	173.5	153.4	121.9	125.6	114.6	127.7	123.5	168.5
A	137.7	133.4	140.3	157.0	124.8	121.2	145.9	175.0	153.5	121.9	125.7	114.7	127.9	123.8	169.2
M	138.0	134.5	140.5	157.3	124.9	121.0	146.8	175.6	154.6	122.5	126.4	114.6	128.8	124.1	170.0
J	139.0	137.6	140.6	157.4	124.9	121.1	147.0	175.4	154.6r	122.5	127.4	114.6	130.2	123.9	170.3
J	139.5	139.0	141.1	158.1	125.1	121.1	147.0	175.4	154.6	122.5	128.0	114.5	130.7	124.1	170.6
A	139.4	137.8	141.2	158.3	125.2	120.7	147.9	175.8	154.6	122.6	127.2	114.3	129.8	123.9	171.5
S	139.1	136.4	141.5	158.5	125.5	121.4	148.7	176.0	154.0	122.6	126.9	114.4	129.3	124.3	171.9
O	139.3	135.7	141.6	158.7	125.5	123.2	148.7	177.0	154.2	122.6	127.2	114.4	129.8	125.1	172.3
N	140.2	138.2	142.0	159.4	125.6	123.7	148.7	177.9	155.0	122.3	128.0	114.5	130.7	125.3	172.6
D	140.8	139.6	142.4	160.1	125.7	123.8	148.8	177.9	155.4	122.3	128.5	114.6	131.3	125.4	173.0
1966 J	141.2	140.6	142.9	160.9	125.9	122.7	149.1	178.1	155.4	123.1	128.7	114.1	131.7	125.3	173.4
F	142.1	142.5	143.1	161.0	126.1	123.3	150.0	178.1	156.4	123.4	129.5	113.9	132.7	125.8	174.1
M	142.4	143.4	143.3	161.2	126.5	124.2	150.0	178.1	156.6	123.4	130.2	114.1	133.5	126.1	174.6
A	143.2	143.7	143.8	161.3	127.4	125.3	150.7	179.2	157.6	125.0	130.9	115.3	134.1	127.1	175.0
M	143.4	143.8	144.2	162.0	127.4	125.0	151.1	180..7	159.2	125.1	131.3	115.4	134.6	127.1	176.1

[1]Total of commodities and services does not add up to 100 per cent; the portion of shelter which includes taxes and mortgage interest, and amounts to 8 per cent, is excluded. Source: Prices and Price Indexes (62-002), D. B. S.

Table 40: manufacturing shipments[1] by industries as in the revised standard industrial classification (million dollars)

monthly averages or months	total shipments	non-durable goods	durable goods	food and beverage	tobacco products	rubber	leather	textile	knitting mills	clothing	wood
1964	2,630.0	1,434.5	1,195.5	503.7	29.3	36.9	28.4	101.3	21.7	82.1	115.8
1965	2,840.0	1,507.7	1,332.3	525.7	31.6	40.8	28.2	106.4	23.3	85.0	123.8
1963 A	2,329.4	1,309.5	1,019.8	450.0	35.6	33.0	25.9	86.9	16.9	79.1	94.3
M	2,564.1	1,405.6	1,158.5	499.7	36.2	32.9	22.9	96.9	16.7	67.4	109.2
J	2,460.9	1,350.0	1,110.9	491.5	42.8	35.0	21.6	93.0	17.0	53.2	109.2
J	2,378.7	1,330.4	1,048.3	504.4	30.4	35.2	20.9	79.3	20.9	65.3	133.9
A	2,336.6	1,401.2	935.4	499.0	26.1	31.0	31.7	87.1	24.0	100.5	130.4
S	2,507.3	1,423.1	1,084.2	488.4	29.3	38.5	30.0	97.4	25.7	98.8	126.9
O	2,649.1	1,475.0	1,174.0	517.1	24.3	41.1	31.0	104.4	25.8	96.6	129.7
N	2,547.6	1,390.4	1,157.3	487.7	27.0	36.7	27.1	99.0	22.9	75.8	119.3
D	2,448.3	1,322.0	1,126.3	470.0	35.3	35.3	22.3	93.6	16.7	55.9	117.7
1964 J	2,428.1	1,339.3	1,088.8	462.0	28.1	31.0	27.0	97.7	18.2	69.5	100.1
F	2,419.1	1,320.0	1,099.1	436.7	24.7	34.7	30.1	100.5	19.6	87.4	108.8
M	2,655.8	1,413.3	1,242.4	472.5	27.5	35.8	30.7	107.6	19.5	91.6	128.3
A	2,653.2	1,341.1	1,312.1	481.5	36.4	37.5	28.1	102.7	17.2	83.0	107.4
M	2,637.2	1,429.2	1,208.0	508.7	28.1	36.4	23.6	101.0	15.8	67.0	113.6
J	2,785.6	1,479.1	1,306.4	539.0	31.9	41.0	24.7	105.9	18.0	59.0	132.3
J	2,525.2	1,429.6	1,095.6	548.2	28.8	32.7	23.3	87.1	21.9	70.8	125.7
A	2,499.1	1,469.4	1,029.7	515.7	25.6	34.7	33.3	92.8	26.1	107.0	116.6
S	2,791.8	1,544.1	1,247.6	529.6	28.3	43.8	35.7	108.2	29.3	105.9	121.7
O	2,754.1	1,549.9	1,204.1	539.7	25.5	39.2	32.5	108.7	28.3	100.1	123.5
N	2,721.1	1,474.7	1,246.3	511.9	27.4	40.4	27.6	104.2	26.7	84.3	107.9
D	2,689.9	1,423.7	1,266.2	499.2	39.3	35.6	24.4	99.1	19.7	59.1	103.5
1965 J	2,427.5	1,321.2	1,106.3	443.8	34.9	30.0	24.7	97.8	19.5	68.5	101.7
F	2,462.9	1,343.7	1,119.2	446.7	29.9	35.9	28.1	102.0	21.7	86.1	110.8
M	2,931.4	1,521.8	1,409.6	501.2	35.5	39.8	32.2	117.5	22.7	99.5	130.4
A	2,807.0	1,466.6	1,340.3	498.1	28.3	40.9	27.3	106.0	18.1	85.0	113.8
M	2,889.5	1,492.9	1,396.6	518.8	28.5	42.5	22.7	104.0	18.2	68.8	123.3
J	3,018.9	1,545.9	1,473.0	556.8	33.8	42.9	23.0	112.0	21.3	62.1	144.3
J	2,750.0	1,474.0	1,276.0	563.6	28.7	34.7	21.5	90.0	23.1	72.6	136.0
A	2,725.5	1,562.4	1,163.1	554.6	29.6	34.2	33.9	99.3	29.0	107.8	128.7
S	2,967.6	1,621.5	1,346.1	559.8	31.3	47.2	36.3	112.8	31.0	111.6	132.7
O	2,985.0	1,605.8	1,379.1	562.0	25.7	50.0	32.7	113.1	27.8	103.7	133.8
N	3,084.0	1,606.7	1,477.3	560.8	30.9	48.3	30.4	112.7	28.1	92.5	121.0
D	3,030.6	1,529.5	1,501.1	542.3	42.1	43.4	25.7	109.5	19.2	62.2	108.7
1966 J	2,742.8	1,439.2	1,303.5	493.4	38.3	37.8	27.9	102.6	19.4	74.8	112.8
F	2,814.5	1,474.1	1,340.4	496.8	33.1	42.7	31.9	103.4	22.9	93.3	123.7
M	3,165.8p	1,626.6p	1,539.1p	540.8p	40.7p	46.3p	35.6p	117.5p	24.1p	105.1p	145.5p

monthly averages or months	furniture and fixtures	paper and allied industries	primary metal	metal fabricating	machinery	transportation equipment	electrical products	non-metallic mineral products	petroleum and coal products	chemicals and chemical products	miscelloneous
1964	37.4	224.6	292.0	172.7	86.7	264.4	142.5	76.2	118.7	148.3	63.0
1965	39.5	236.6	322.0	188.2	92.4	325.5	159.0	81.9	118.5	161.4	66.2
1963 A	32.3	200.2	251.2	141.8	78.0	248.1	116.1	58.0	104.5	144.2	54.9
M	34.8	218.0	285.5	165.2	79.8	278.1	131.0	74.9	115.9	161.9	58.5
J	33.4	213.4	271.3	161.7	78.6	247.0	132.2	77.5	104.0	142.5	57.2
J	30.6	204.3	253.1	157.2	85.9	196.2	114.0	77.4	114.6	121.7	55.3
A	36.2	214.1	257.7	160.6	64.1	89.9	121.7	74.9	116.7	130.2	61.9
S	39.6	211.6	255.5	175.9	69.2	190.6	150.3	76.3	118.7	138.6	65.9
O	42.3	224.2	278.5	180.2	72.3	248.5	144.3	78.2	113.7	146.2	70.5
N	38.4	219.3	274.6	159.3	68.6	289.3	138.1	69.7	115.3	134.2	64.9
D	33.2	204.7	253.2	151.4	71.1	315.4	133.1	51.2	129.4	121.3	59.7
1964 J	29.7	207.2	270.1	145.4	66.5	300.8	121.3	54.8	123.4	137.1	54.6
F	32.6	198.0	262.5	149.8	81.0	281.8	126.7	55.9	109.7	135.8	58.3
M	36.4	214.6	283.6	183.0	96.2	306.5	142.2	66.2	111.0	151.2	66.2
A	35.8	230.7	300.3	158.4	95.6	321.6	136.1	63.3	112.4	160.1	59.9
M	35.9	225.9	299.5	156.8	86.5	307.7	132.4	75.6	112.2	166.1	58.6
J	38.4	235.7	297.2	181.3	95.1	320.2	150.9	90.9	112.6	165.0	62.3
J	31.7	224.7	290.1	179.4	86.5	174.7	117.8	89.7	121.4	129.7	56.9
A	38.3	229.3	300.8	169.9	72.4	118.3	130.2	83.3	118.8	138.2	64.0
S	41.9	233.2	298.0	191.7	81.3	254.5	169.6	88.9	118.2	155.3	72.7
O	43.8	241.6	290.1	188.7	81.2	229.9	156.1	90.9	124.7	153.1	72.5
N	47.4	232.1	306.6	177.5	90.6	274.0	158.6	83.7	123.7	145.3	67.3
D	37.4	222.3	304.8	190.6	107.6	282.3	168.4	71.7	135.9	142.4	63.0
1965 J	29.2	207.5	283.9	148.1	70.9	290.7	129.4	52.6	119.1	135.5	56.0
F	33.6	202.5	281.8	146.6	75.1	282.8	132.9	55.5	110.8	139.2	57.0
M	39.3	236.5	330.8	188.7	95.2	391.1	163.0	71.2	113.8	170.3	68.9
A	38.1	237.0	328.8	174.3	97.6	371.5	145.8	70.4	108.6	169.4	64.1
M	38.6	242.2	343.7	178.0	99.6	376.6	151.5	85.2	111.1	187.0	65.1
J	40.3	251.3	336.7	210.2	103.3	373.7	167.6	96.9	112.4	178.7	67.7
J	33.3	229.2	311.2	187.1	95.5	288.4	131.7	92.7	119.8	147.6	59.3
A	40.8	245.9	314.7	200.7	83.4	155.2	146.9	92.6	120.2	156.7	67.5
S	46.6	244.7	324.9	214.8	92.4	243.4	194.6	96.8	118.2	170.1	74.7
O	45.0	245.5	310.1	203.0	89.5	322.9	176.9	97.9	126.3	164.6	70.6
N	44.6	253.4	350.2	200.5	98.6	397.3	175.1	89.9	127.7	163.6	74.5
D	44.4	243.3	347.4	206.9	107.7	412.0	192.5	81.5	134.4	154.6	69.0
1966 J	33.2	224.3	324.2	178.7	89.6	352.9	151.3	60.8	121.1	154.0	61.8
F	38.5	229.9	324.0	180.0	97.3	346.6	162.2	68.1	112.3	159.3	64.6
M	44.8p	258.2p	365.4p	213.2p	117.6p	406.7p	166.1p	79.9p	116.6p	183.1p	74.9

[1]Monthly shipments represent an estimated projection of the latest available census of manufacturer's values except for those industries whose long term contracts result in large intermittent shipments; for these a monthly estimate of work put in place has been estimated. *Source: Inventories, Shipments and Orders in Manufacturing Industries (31-001), D.B.S.*

Table 41: manufacturing inventories[1] by industries as in the revised standard industrial classification (million dollars)

end of year or month	total inventories owned	non-durable goods	durable goods	food and beverage	tobacco products	rubber	leather	textile	knitting mills	clothing	wood
1964	5,159.9	2,748.0	2,411.9	809.6	151.7	107.3	69.9	250.1	59.0	206.9	216.3
1965	5,756.8	2,916.3	2,840.4	847.9	162.7	115.7	73.7	259.5	64.3	219.5	236.1
1963 A	4,834.4	2,592.2	2,242.1	709.2	180.7	98.8	68.0	220.7	60.0	183.0	224.0
M	4,816.6	2,575.4	2,241.1	711.3	177.8	100.9	68.8	219.3	60.3	185.1	227.1
J	4,788.3	2,573.1	2,215.2	706.0	171.1	102.2	69.6	218.8	63.2	188.5	224.4
J	4,749.0	2,567.3	2,181.7	708.4	159.5	100.9	68.6	215.4	61.1	191.4	222.3
A	4,787.8	2,564.7	2,223.1	727.5	152.7	96.9	65.0	214.5	59.2	182.9	216.7
S	4,797.6	2,565.7	2,231.9	762.0	145.1	93.0	63.7	214.6	55.2	176.3	214.9
O	4,812.4	2,596.2	2,216.2	808.1	139.8	90.2	63.5	214.2	53.5	172.3	206.0
N	4,838.8	2,643.0	2,195.8	838.7	145.1	93.2	66.2	217.1	52.9	175.7	198.9
D	4,917.5	2,674.3	2,243.2	836.4	148.2	93.9	66.9	224.3	54.0	188.6	205.0
1964 J	4,958.2	2,708.5	2,249.6	823.6	160.3	97.1	68.2	229.4	56.4	195.0	209.1
F	5,003.8	2,723.5	2,280.3	784.7	172.6	101.5	68.4	233.9	57.3	204.7	218.9
M	4,960.7	2,703.3	2,257.4	752.6	172.8	104.1	65.6	236.2	58.9	202.0	221.8
A	4,972.4	2,698.2	2,274.2	755.6	174.8	106.0	65.3	240.2	61.3	196.6	219.8
M	4,978.7	2,671.6	2,307.1	742.3	172.3	106.1	67.3	241.9	63.9	197.2	218.8
J	4,977.6	2,682.5	2,295.1	737.8	166.9	106.0	69.0	250.9	62.3	208.4	211.8
J	4,986.8	2,704.2	2,282.6	758.0	157.7	107.7	68.9	252.1	64.1	206.3	213.0
A	5,051.2	2,707.8	2,343.4	773.4	152.0	104.2	67.0	253.4	62.9	200.5	210.2
S	5,079.1	2,711.6	2,367.5	801.1	146.1	103.7	64.8	248.2	60.7	195.1	213.3
O	5,073.8	2,695.4	2,378.4	803.5	141.9	102.6	64.3	244.9	59.4	190.7	210.5
N	5,133.4	2,740.6	2,392.8	834.8	145.8	101.2	66.7	246.9	58.5	197.3	207.8
D	5,159.9	2,748.0	2,411.9	809.6	151.7	107.3	69.9	250.1	59.0	206.9	216.3
1965 J	5,197.1	2,764.2	2,432.9	791.0	157.2	108.9	72.1	251.0	61.6	211.7	220.2
F	5,293.3	2,801.0	2,492.3	771.4	172.0	111.9	71.4	252.8	63.6	216.7	230.6
M	5,330.9	2,801.8	2,529.2	750.3	188.8	113.5	69.9	250.2	65.0	208.6	236.8
A	5,340.1	2,789.9	2,550.2	742.7	183.9	114.5	69.8	254.3	67.5	202.4	236.2
M	5,358.2	2,776.4	2,581.9	738.3	178.9	113.2	72.1	255.9	70.7	204.2	237.8
J	5,361.1	2,767.6	2,593.4	736.2	172.7	113.4	74.1	256.6	71.6	211.3	237.3
J	5,341.4	2,774.6	2,566.9	747.2	162.2	113.5	72.2	257.5	69.3	213.8	233.6
A	5,430.1	2,804.9	2,625.2	773.7	156.4	111.8	68.8	258.9	68.3	207.3	228.8
S	5,498.8	2,813.2	2,685.6	801.4	149.5	111.3	66.9	255.4	66.4	203.9	229.0
O	5,539.0	2,815.9	2,723.1	814.3	146.7	110.4	66.8	250.4	65.0	204.0	224.0
N	5,598.7	2,855.7	2,743.0	837.4	151.1	106.6	69.5	254.6	64.1	206.6	225.7
D	5,756.8	2,916.3	2,840.4	847.9	162.7	115.7	73.7	259.5	64.3	219.5	236.1
1966 J	5,796.0	2,907.9	2,888.1	823.7	163.3	114.9	72.7	260.7	64.8	218.5	243.3
F	5,871.6	2,928.5	2,943.1	808.2	176.0	118.8	71.2	263.6	65.9	222.2	259.0
M	5,906.2p	2,952.1p	2,954.2p	791.7p	203.0p	121.7p	70.2p	260.2p	66.5p	223.9p	268.2p

end of year or month	furniture and fixtures	paper and allied industries	primary metal	metal fabricating	machinery	transportation equipment	electrical products	non-metallic mineral products	petroleum and coal products	chemicals and chemical products	miscellaneous
1964	77.2	377.5	557.1	372.3	225.8	445.0	390.8	130.2	194.2	302.1	154.2
1965	90.2	402.6	606.6	461.2	306.3	536.8	462.6	142.5	194.7	343.7	166.6
1963 A	73.1	365.2	498.5	377.3	236.3	305.5	394.2	134.6	208.9	281.3	150.8
M	71.9	358.2	498.1	379.2	235.1	300.7	396.0	134.1	207.5	271.0	149.8
J	72.4	355.4	495.5	376.3	229.1	289.5	396.2	132.5	215.8	266.7	150.3
J	73.6	358.6	505.8	375.9	223.0	263.8	386.6	130.9	215.2	273.1	149.7
A	72.4	359.6	520.4	370.4	220.8	318.7	376.7	127.4	218.4	275.0	147.7
S	72.1	355.2	527.9	359.2	220.9	342.7	369.2	125.3	216.5	272.6	146.1
O	73.0	356.1	525.3	344.6	227.7	349.2	368.6	121.9	214.2	273.0	145.8
N	72.4	355.2	522.8	340.5	230.0	342.9	367.3	121.4	213.2	274.6	145.7
D	74.0	354.0	532.1	344.2	235.8	354.9	373.0	124.7	212.9	282.6	146.9
1964 J	75.3	360.6	517.6	350.8	235.3	358.7	376.6	127.1	216.5	286.2	149.9
F	77.1	371.7	506.9	360.1	237.9	366.7	387.1	127.3	221.7	289.6	152.0
M	77.3	375.0	495.8	354.1	236.8	368.3	390.1	125.9	229.2	291.6	149.6
A	78.1	366.2	496.5	366.9	229.0	370.9	385.0	130.7	222.6	291.1	153.0
M	78.3	357.9	510.7	379.6	232.6	363.8	393.9	132.1	221.8	280.4	155.0
J	78.1	355.6	514.8	384.8	230.0	340.5	408.5	129.0	222.7	278.2	155.2
J	78.1	361.4	520.9	377.2	227.3	335.3	406.2	126.4	222.2	286.5	153.9
A	79.0	366.1	522.5	380.7	229.3	393.6	404.2	125.7	222.6	288.1	152.1
S	78.6	366.0	529.3	371.4	229.2	423.0	400.9	123.8	221.6	289.2	149.6
O	76.9	365.7	547.2	366.8	227.0	432.3	396.3	123.4	214.2	292.7	150.0
N	76.5	366.2	548.5	368.1	227.9	442.4	393.6	130.2	208.8	296.9	152.0
D	77.2	377.5	557.1	372.3	225.8	445.0	390.8	130.2	194.2	302.1	154.2
1965 J	80.6	382.0	551.7	386.1	230.2	439.2	392.7	134.4	198.9	307.7	156.5
F	82.8	396.6	542.0	398.6	240.7	454.3	406.0	139.0	205.0	315.2	159.0
M	84.5	402.5	532.7	416.9	248.2	448.9	421.7	141.3	206.5	321.8	159.2
A	85.2	393.1	528.7	423.4	255.5	438.7	439.8	144.5	211.8	322.0	162.4
M	84.6	384.5	544.0	435.3	262.3	428.7	449.0	141.7	215.4	314.1	163.7
J	86.8	380.6	547.2	435.4	265.3	429.3	454.9	138.7	210.2	310.8	164.6
J	83.3	387.3	559.8	439.7	261.1	401.4	454.4	134.7	210.0	312.7	163.4
A	82.9	396.2	583.1	444.5	265.7	431.6	456.5	133.1	216.5	319.8	161.6
S	81.9	397.5	589.2	448.7	270.3	482.9	451.5	133.2	215.2	320.1	160.2
O	82.0	400.3	603.1	452.9	279.9	499.5	447.7	135.2	209.1	322.7	160.8
N	89.2	399.6	599.0	448.8	286.3	502.4	453.4	139.8	208.4	329.0	163.3
D	90.2	402.6	606.6	461.2	306.3	536.8	462.6	142.5	194.7	343.7	166.6
1966 J	92.5	406.0	602.5	463.8	307.1	564.3	470.3	146.1	197.6	347.6	172.8
F	93.1	408.9	590.4	473.4	306.7	591.2	482.4	149.3	202.1	350.2	175.9
M	94.5p	412.4p	572.9p	481.0p	306.7p	588.2p	493.6p	151.7p	205.0p	355.1p	177.0p

[1]Total inventories owned by manufacturers including warehouse stocks.

Source: Inventories, Shipments and Orders in Manufacturing Industries (31-001), D.B.S.

Table 42: shipments in manufacturing[1], by economic use groups (million dollars)

monthly averages or months	consumer goods				capital goods				miscellaneous			
	total	perishable	semi-durable	durable	total	heavy transportation	machinery	construction	export products	motor vehicles	intermediate goods	unclassifiable
1960	561.9	375.5	120.0	66.3	141.6	52.3	89.3	149.8	839.4	139.3	285.0	326.9
1961	579.1	387.0	123.8	68.3	139.9	54.6	85.4	155.1	342.5	136.3	300.7	336.8
					unadjusted for seasonal variation							
1960 F	522.8	339.3	121.6	61.8	139.0	48.9	90.1	121.7	316.7	148.0	281.9	293.6
M	561.0	356.7	133.8	70.5	162.8	60.1	102.7	140.1	341.1	182.6	309.2	320.3
A	533.9	353.0	118.7	62.2	146.6	51.7	94.9	131.7	329.4	163.3	287.4	314.7
M	547.0	378.7	105.7	62.5	153.2	57.0	96.2	149.4	361.9	170.3	305.9	337.5
J	564.8	402.3	97.0	65.5	163.8	59.8	104.0	172.9	357.9	157.8	301.6	347.6
J	537.6	387.0	95.0	55.7	130.7	47.7	83.0	157.9	334.3	104.0	254.6	327.7
A	612.7	394.3	150.3	68.1	128.8	47.0	81.8	174.8	353.5	70.1	284.1	347.0
S	642.6	405.9	155.7	80.9	136.1	46.7	89.3	176.0	349.0	98.6	296.7	357.0
O	603.7	389.6	140.8	73.2	129.2	47.2	82.0	166.1	347.4	130.8	283.0	336.2
N	588.7	386.4	127.0	75.4	134.1	47.5	86.6	159.5	356.4	148.7	288.9	337.4
D	530.9	373.1	93.3	64.5	156.5	71.8	84.6	131.2	315.4	145.1	256.1	311.4
1961 J	506.0	350.0	99.9	56.1	115.7	43.6	72.1	118.3	302.4	123.5	268.9	300.5
F	521.0	336.6	122.9	61.6	123.8	44.0	79.8	115.9	295.6	129.8	258.7	294.3
M	570.8	369.7	136.3	64.8	137.1	49.5	87.6	144.5	300.6	147.6	299.6	318.3
A	534.2	362.7	113.0	58.6	137.4	47.8	89.6	130.7	309.5	144.6	288.8	316.2
M	563.9	392.5	107.8	63.6	144.8	49.9	94.9	156.7	356.1	162.7	325.3	350.7
J	583.5	414.8	101.5	67.2	153.9	58.7	95.3	176.4	364.3	161.2	327.2	362.9
J	562.0	392.5	108.4	61.1	144.2	57.1	87.1	165.3	354.1	107.4	279.8	339.6
A	643.2	411.0	156.3	75.9	143.4	59.5	83.9	186.2	371.0	68.2	316.6	360.1
S	644.8	410.6	152.1	82.1	145.3	58.7	86.6	174.4	367.9	111.9	317.3	360.6
O	645.2	414.5	150.8	79.9	130.7	53.5	77.2	176.6	364.2	148.4	321.9	350.7
N	620.5	405.8	136.4	78.3	140.9	58.0	82.9	174.9	365.2	168.8	321.5	357.5
D	553.6	383.1	100.4	70.1	161.5	74.3	87.2	141.1	339.4	161.0	283.3	330.7
1962 J	542.3	367.0	112.3	63.0	129.9	48.4	81.5	127.1	335.2	168.0	300.1	328.8
F	548.5	357.7	123.2	67.7	131.0	50.9	80.2	122.8	314.7	164.5	287.4	317.4
M	596.9	389.6	137.4	69.9	154.3	56.2	98.1	154.4	353.2	187.9	330.0	345.4
A	578.3	384.0	127.1	67.3	146.1	52.6	93.4	150.2	328.1	189.5	317.3	340.6
M	602.3	409.7	120.7	71.9	161.5	59.2	102.2	182.5	380.0	223.2	371.0	377.9
J	605.7	425.6	106.6	73.5	168.9	66.8	102.1	196.5	381.7	207.6	356.7	378.6
J	586.3	403.1	115.2	67.9	146.8	57.1	89.7	179.7	372.7	146.5	318.1	369.4
A	653.2	417.5	159.0	76.6	146.3	54.8	91.6	185.5	388.0	77.7	335.4	381.2
S	646.8	402.1	158.1	86.6	157.8	62.5	95.3	202.1	361.2	135.5	333.3	379.3
O	671.6	420.6	161.0	89.9	171.1	75.0	96.1	201.3	367.5	204.4	350.8	384.1
N	633.4	407.6	142.1	83.7	166.0	66.2	99.8	178.0	364.7	218.6	346.4	379.1
D	573.0	384.9	113.2	74.9	172.6	75.1	97.5	150.0	341.2	205.4	299.3	365.3
					adjusted for seasonal variation							
M.C.D.	6	3	5	3	3	4	3	4	4	4	3	3
1960 F	548.9	369.2	115.2	64.5	141.6	50.0	91.6	151.0	343.5	139.9	295.0	318.0
M	552.9	367.3	116.3	69.3	147.4	55.7	91.7	147.2	351.7	148.9	296.4	327.0
A	554.7	365.0	121.6	68.1	143.2	54.1	89.1	145.6	341.3	140.2	284.4	322.6
M	562.5	374.9	120.6	67.0	146.5	57.8	88.7	146.3	345.8	140.7	286.3	332.6
J	558.9	375.3	118.3	65.3	144.3	53.6	90.7	148.1	335.9	132.1	280.1	327.0
J	568.5	382.5	120.3	65.7	136.0	48.5	87.5	150.8	333.1	128.5	279.3	329.2
A	558.1	373.5	120.9	63.7	137.5	50.5	87.0	151.1	341.5	131.3	281.3	330.2
S	569.4	381.3	122.2	65.9	136.3	48.6	87.7	153.1	340.0	136.7	283.5	332.1
O	570.3	380.0	124.0	66.3	141.9	52.4	89.5	151.6	332.7	141.3	279.2	327.8
N	559.2	374.7	117.9	66.6	137.5	48.3	89.2	149.8	338.2	135.5	281.8	325.7
D	561.6	379.1	117.4	65.1	143.7	57.4	86.3	148.3	328.1	136.9	279.0	322.4
1961 J	567.1	384.6	116.3	66.2	134.6	50.7	83.9	153.6	332.9	121.2	287.3	331.6
F	570.2	380.2	122.8	67.2	134.5	48.5	86.0	151.0	332.5	127.4	283.7	329.9
M	563.0	379.1	119.7	64.2	126.3	47.2	79.1	151.9	311.1	122.5	285.2	326.3
A	575.4	387.4	120.9	67.1	141.4	52.9	88.5	150.7	330.1	131.1	295.5	333.2
M	561.0	377.6	117.9	65.5	132.7	48.6	84.1	148.1	331.7	128.0	293.0	331.0
J	575.7	385.8	122.9	67.0	135.8	52.8	83.0	152.2	341.9	133.5	300.4	339.1
J	591.6	384.8	135.8	71.0	148.6	58.2	90.4	156.0	351.1	135.7	305.3	338.2
A	584.4	388.6	125.2	70.6	150.2	61.8	88.4	158.5	354.7	133.3	310.0	339.4
S	584.4	390.2	124.5	69.7	151.2	62.8	88.4	153.9	355.2	157.1	306.4	334.6
O	587.1	392.4	125.7	69.0	136.4	56.3	80.1	156.8	348.7	148.8	311.1	340.7
N	589.0	393.7	126.4	68.9	144.2	59.1	85.1	162.2	344.1	154.0	312.3	344.2
D	604.8	400.8	130.8	73.2	151.0	59.3	91.7	164.3	359.0	157.6	316.2	352.7
1962 J	588.1	390.8	125.9	71.4	146.1	55.0	91.1	158.8	359.6	159.8	312.3	349.6
F	600.8	403.8	123.5	73.5	144.8	57.3	87.5	161.5	355.0	162.1	318.0	356.3
M	608.3	407.3	127.5	73.5	151.9	57.7	94.2	166.3	363.8	165.4	323.8	357.3
A	605.5	401.9	130.0	73.6	144.0	55.9	88.1	170.4	353.3	164.6	322.0	359.1
M	609.3	400.6	133.7	75.0	150.9	59.1	91.8	174.1	356.1	176.1	334.5	357.9
J	618.1	405.9	135.0	77.2	157.3	63.5	93.8	175.7	358.6	179.3	332.1	354.9
J	600.6	387.8	137.6	75.2	144.5	55.9	88.6	166.2	370.2	179.9	342.8	368.5
A	596.4	397.0	127.8	71.6	152.9	56.2	96.7	157.8	370.1	156.0	328.3	359.6
S	613.3	399.6	136.3	77.4	171.9	69.8	102.1	186.6	357.7	197.3	333.4	367.7
O	586.3	383.1	128.5	74.7	171.3	75.7	95.6	172.1	344.4	194.5	329.8	360.8
N	604.5	398.1	132.3	74.1	170.8	67.9	102.9	165.2	344.0	200.7	337.7	366.7
D	628.2	402.6	147.4	78.2	160.9	58.8	102.1	174.7	363.2	201.0	334.4	390.4

See footnotes and source at bottom of table 45.

Table 43: inventories in manufacturing[2], by economic use groups (million dollars)

end of year or month	consumer goods				capital goods				miscellaneous			
	total	perishable	semi-durable	durable	total	heavy transportation	machinery	construction	export products	motor vehicles	intermediate goods	unclassifiable
1960	1,210.8	710.3	302.2	198.3	441.1	133.6	307.4	393.8	744.2	202.1	693.9	608.4
1961	1,249.4	752.6	301.9	194.9	446.6	138.6	308.0	403.5	779.4	221.0	721.2	610.4
					unadjusted for seasonal variation							
1960 F	1,188.9	678.4	317.0	193.5	442.5	108.7	333.8	426.9	681.3	245.3	641.9	654.9
M	1,210.2	693.3	317.4	199.4	446.2	108.9	337.3	447.3	693.2	240.5	634.3	668.4
A	1,204.6	687.4	315.4	201.8	452.8	118.1	334.7	457.4	684.5	232.7	641.1	671.2
M	1,206.6	684.2	318.8	203.5	455.0	121.1	334.0	463.0	678.7	225.7	648.6	673.0
J	1,211.3	678.2	327.1	205.2	453.1	122.5	330.6	458.8	677.2	209.8	650.1	670.0
J	1,201.2	675.5	325.1	200.6	445.0	123.2	321.8	441.3	705.7	189.9	652.3	658.1
A	1,195.4	681.5	313.8	200.1	446.3	127.1	319.2	424.9	725.5	197.1	655.4	656.6
S	1,189.6	695.9	298.7	195.0	441.3	129.6	311.7	414.2	726.8	209.9	651.3	639.0
O	1,184.7	696.6	292.8	195.4	442.6	134.2	308.3	398.3	729.2	209.3	678.1	627.6
N	1,191.3	705.0	294.8	191.6	449.5	137.0	312.5	391.8	714.6	208.1	699.0	614.6
D	1,210.8	710.3	302.2	198.3	441.1	133.6	307.4	393.8	744.2	202.1	693.9	608.4
1961 J	1,234.4	731.0	309.9	193.4	437.0	130.2	306.8	392.6	730.9	207.7	678.4	615.7
F	1,237.2	730.4	313.9	192.9	445.8	138.0	307.8	396.4	745.5	212.0	669.6	625.6
M	1,241.1	736.5	311.2	193.4	454.2	144.5	309.7	397.6	749.8	211.8	661.1	631.3
A	1,232.8	731.9	307.7	193.1	456.0	150.0	306.0	403.7	744.9	207.5	652.4	637.0
M	1,229.3	719.4	314.9	195.0	458.7	156.1	302.5	404.2	736.4	202.1	644.9	637.1
J	1,233.8	717.2	320.0	196.7	457.8	158.7	299.1	404.2	730.7	191.2	634.5	633.4
J	1,226.2	716.1	318.5	191.6	438.7	145.1	293.6	397.7	752.2	174.1	632.5	620.6
A	1,223.7	729.4	305.1	189.1	434.0	143.9	290.0	386.4	771.8	200.8	641.4	620.0
S	1,226.8	747.6	296.1	183.2	434.3	143.6	290.7	385.4	766.5	207.2	654.6	611.4
O	1,235.7	756.2	291.1	188.5	441.4	144.0	297.5	385.6	775.8	215.9	685.5	610.4
N	1,246.1	761.3	295.6	189.3	444.8	142.0	302.8	388.8	768.4	215.2	711.2	601.8
D	1,249.4	752.6	301.9	194.9	446.6	138.6	308.0	403.5	779.4	221.0	721.2	610.4
1962 J	1,269.8	767.3	307.7	194.9	437.1	129.2	307.9	411.9	763.9	223.9	716.2	628.7
F	1,278.3	765.2	314.7	198.4	447.8	133.0	314.9	423.3	782.2	224.3	708.4	634.6
M	1,307.0	790.2	316.2	200.5	451.2	132.7	318.5	430.6	783.2	228.0	696.0	653.5
A	1,291.2	771.5	317.5	202.2	443.1	128.1	314.9	441.3	772.7	227.4	693.4	666.7
M	1,295.6	767.6	323.8	204.2	455.4	140.0	315.4	434.2	758.2	222.1	686.3	658.2
J	1,301.4	759.8	335.5	206.1	456.5	143.7	312.8	430.9	746.6	209.3	677.5	655.7
J	1,300.6	758.4	337.3	204.8	456.1	143.1	312.9	423.3	760.9	191.4	683.3	660.2
A	1,302.9	773.8	326.1	203.0	468.0	154.5	313.4	418.1	786.0	221.4	686.2	658.7
S	1,318.5	796.0	321.7	200.8	468.5	151.5	317.0	416.2	799.0	237.5	694.1	647.1
O	1,312.4	791.9	316.1	204.3	475.4	152.7	322.7	414.5	794.7	243.2	710.3	639.8
N	1,322.4	799.5	317.1	205.8	474.5	142.9	331.6	414.0	792.2	239.6	730.7	631.2
D	1,313.7	778.6	324.3	210.8	474.8	135.9	338.9	421.4	803.6	246.3	747.6	627.1
					adjusted for seasonal variation							
M.C.D.	2	3	2	2	2	1	2	2	2	3	2	2
1960 F	1,181.6	675.5	312.8	193.3	436.3	110.2	326.1	419.3	675.6	230.6	636.5	650.0
M	1,195.3	683.4	315.8	196.1	442.4	114.1	328.3	432.2	679.8	227.9	643.2	653.2
A	1,194.3	682.1	314.6	197.6	451.8	123.0	328.8	435.9	688.1	224.9	653.9	651.9
M	1,197.2	686.6	313.1	197.5	448.2	118.2	330.0	442.4	692.5	225.3	661.5	654.8
J	1,198.0	687.1	312.2	198.7	450.5	120.5	330.0	444.9	698.6	218.8	670.4	655.9
J	1,200.3	690.9	311.6	197.8	453.8	126.0	327.8	439.1	707.8	218.6	670.0	654.7
A	1,201.2	689.7	311.1	200.4	452.9	126.0	326.9	433.2	713.0	214.0	668.2	653.0
S	1,200.2	690.5	308.7	201.0	449.2	127.9	321.3	429.6	715.2	212.7	665.1	647.7
O	1,202.4	693.2	308.9	200.3	443.6	128.9	314.7	419.5	722.7	205.9	668.0	642.2
N	1,206.4	699.9	308.0	198.5	447.3	131.9	315.4	414.3	724.4	205.3	669.9	639.0
D	1,217.7	710.4	307.4	199.9	439.0	132.1	306.9	404.4	742.5	197.0	663.3	632.2
1961 J	1,227.0	721.9	309.6	195.5	441.5	137.4	304.1	397.8	737.1	199.2	658.6	623.8
F	1,226.3	724.4	309.1	192.8	442.4	140.8	301.6	392.4	739.0	200.3	663.2	623.5
M	1,222.9	723.2	308.3	191.4	451.8	150.2	301.6	386.8	739.0	200.4	669.2	618.2
A	1,223.2	726.7	306.3	190.2	457.0	156.1	300.9	385.4	746.4	200.1	661.4	617.4
M	1,222.3	724.5	307.8	190.0	451.9	153.4	298.5	387.2	750.6	201.2	656.5	619.3
J	1,224.9	729.4	304.6	190.9	453.3	155.4	297.9	390.1	753.2	200.7	655.0	617.7
J	1,228.9	733.4	305.7	189.8	445.8	147.1	298.7	393.3	754.5	202.3	651.6	617.1
A	1,232.2	739.1	303.9	189.2	439.8	142.7	297.1	391.7	758.6	215.5	656.6	616.9
S	1,239.4	744.5	306.2	188.7	442.1	142.4	299.7	396.1	758.5	208.3	668.3	619.8
O	1,253.2	753.8	307.2	192.2	442.4	138.8	303.6	405.7	767.5	211.9	674.4	623.7
N	1,259.3	755.8	308.5	195.0	443.6	137.7	305.9	410.1	775.8	211.9	680.7	625.3
D	1,256.1	753.3	307.6	195.2	443.6	137.7	305.9	415.0	772.2	215.5	689.5	633.9
1962 J	1,260.2	755.4	307.7	197.1	441.4	136.0	305.4	418.4	771.5	214.1	695.9	637.0
F	1,266.8	758.7	309.6	198.5	444.4	135.7	308.7	420.9	775.5	212.4	699.9	634.7
M	1,287.8	775.7	312.6	199.5	446.5	137.0	309.5	421.2	775.1	215.9	701.1	640.9
A	1,283.0	767.7	315.5	199.8	443.5	134.2	309.3	422.0	774.8	219.8	700.0	644.9
M	1,290.5	775.0	316.2	199.3	446.8	135.7	311.1	416.8	773.6	221.9	699.1	640.5
J	1,294.5	774.7	319.2	200.6	449.2	138.5	310.7	415.8	769.5	223.6	700.6	638.5
J	1,305.1	777.8	324.1	203.2	465.2	145.1	320.1	418.0	763.5	227.3	704.7	656.5
A	1,313.0	784.6	325.6	202.8	475.4	153.0	322.4	423.7	772.5	236.0	704.6	655.6
S	1,333.3	793.0	333.1	207.2	480.0	150.4	329.6	427.1	793.0	237.4	709.5	656.2
O	1,331.6	790.0	333.6	208.0	476.1	145.6	330.5	434.9	785.5	238.6	699.5	654.0
N	1,335.8	793.6	330.8	211.4	472.0	136.8	335.2	436.5	798.6	235.2	699.9	656.4
D	1,320.5	779.0	330.7	210.8	471.7	136.1	335.6	433.3	794.9	239.4	716.4	650.7

See footnotes and source at bottom of table 45.

Table 44: new orders in manufacturing[3], by economic use groups (million dollars)

monthly averages or months	consumer goods				capital goods				miscellaneous			
	total	perishable	semi-durable	durable	total	heavy transportation	machinery	construction	export products	motor vehicles	intermediate goods	unclassifiable
1960	561.1	375.4	120.1	65.5	135.5	49.4	86.1	144.3	339.6	137.5	280.6	325.2
1961	578.7	387.0	123.8	67.8	141.0	51.8	89.2	157.0	345.3	137.0	303.8	336.7
					unadjusted for seasonal variation							
1960 M	543.5	355.9	124.0	63.6	174.7	74.5	100.2	138.6	355.8	179.7	301.0	318.5
A	531.6	352.7	116.3	62.5	139.9	51.4	88.5	125.1	310.3	160.2	274.1	310.5
M	555.1	379.0	115.1	61.1	147.7	60.5	87.3	143.9	348.0	161.2	295.0	328.6
J	576.8	401.8	106.3	68.7	144.6	48.8	95.8	165.1	363.8	154.4	287.2	340.6
J	544.1	391.7	97.0	55.4	120.1	39.2	80.8	149.1	343.6	104.6	254.5	330.1
A	608.7	393.7	140.1	74.9	109.8	32.8	77.0	167.3	338.6	73.3	278.1	341.2
S	627.2	406.3	141.7	79.2	120.3	30.4	89.9	171.6	342.0	96.1	294.2	352.3
O	603.9	388.2	140.0	75.7	107.4	31.1	76.3	150.0	339.9	130.0	284.6	327.9
N	595.5	386.7	140.3	68.5	117.6	38.1	79.6	147.5	336.1	149.4	278.3	337.5
D	528.1	371.7	99.1	57.3	159.6	73.4	86.2	125.4	341.1	145.2	266.7	314.1
1961 J	506.7	352.0	103.2	51.5	115.0	34.7	80.3	120.8	358.0	119.3	274.7	311.2
F	513.3	335.0	116.2	62.1	129.2	50.6	78.6	113.0	288.1	131.6	271.6	292.1
M	566.9	368.8	127.8	70.3	167.4	76.0	91.4	147.3	326.9	150.6	296.9	324.6
A	547.4	362.2	112.9	72.3	148.6	55.3	93.3	124.1	310.0	142.0	290.3	318.1
M	564.9	392.1	118.3	54.5	153.7	55.0	98.8	161.3	348.6	160.4	313.2	351.5
J	587.6	414.7	108.7	64.2	124.2	29.0	95.1	184.2	363.1	158.1	339.5	356.5
J	562.7	391.6	110.4	60.6	123.6	42.3	81.3	173.7	349.6	113.7	284.4	341.3
A	630.3	415.0	146.7	68.5	134.1	42.3	91.8	185.9	362.4	72.0	328.8	362.4
S	626.7	411.3	140.3	75.1	111.8	24.2	87.6	176.4	382.4	112.0	312.7	357.0
O	643.4	414.5	150.5	78.4	117.2	34.8	82.4	179.7	352.0	147.1	320.3	346.7
N	632.6	405.2	145.1	82.2	207.4	117.0	90.4	168.6	367.2	174.7	315.1	349.2
D	561.4	381.7	105.5	74.2	160.0	60.7	99.3	149.3	335.9	162.3	297.9	329.2
1962 J	545.2	367.2	117.4	60.6	122.4	31.1	91.3	145.0	380.6	169.1	310.8	343.8
F	553.5	357.5	118.2	77.8	147.8	64.1	83.7	141.2	306.7	168.9	302.8	320.1
M	597.7	390.4	134.8	72.6	194.5	72.3	122.2	167.1	353.0	191.1	334.4	351.0
A	566.3	383.1	121.8	61.4	145.2	56.1	89.1	149.7	314.4	180.2	319.0	351.1
M	610.8	409.7	128.6	72.6	165.0	56.6	108.4	177.3	374.1	216.8	374.2	369.7
J	615.2	424.3	116.8	74.1	222.7	118.6	104.1	194.6	374.4	200.5	354.8	376.1
J	586.1	402.1	116.6	67.4	141.2	59.9	81.2	174.5	365.2	154.0	322.9	367.1
A	645.2	420.0	151.8	73.4	133.2	41.3	91.9	188.4	374.5	84.8	343.8	376.7
S	630.2	400.9	149.6	79.6	144.3	54.6	89.7	179.6	370.5	138.4	321.2	373.5
O	668.6	420.6	156.4	91.5	135.4	43.5	91.9	192.9	365.6	209.3	351.8	377.4
N	646.1	405.9	152.7	87.5	156.2	57.5	98.7	184.0	364.1	219.8	342.2	366.3
D	570.6	385.5	113.9	71.3	172.3	65.3	107.0	157.6	345.6	205.9	308.8	361.1
					adjusted for seasonal variation							
M.C.D.	6	3	5	4	3	4	5	5	4	5	3	3
1960 M	542.2	366.7	114.1	61.4	139.4	50.0	89.4	142.1	358.5	145.2	292.0	322.8
A	549.6	364.8	119.8	65.0	143.6	57.1	86.5	138.6	333.4	140.2	286.2	316.7
M	562.2	375.3	121.9	65.0	124.4	42.1	82.3	142.6	339.3	136.2	282.0	328.0
J	562.6	375.4	120.2	67.0	137.5	54.2	83.3	139.6	343.6	131.8	267.4	324.5
J	568.7	387.0	120.1	61.6	139.1	51.8	87.3	137.7	343.9	127.4	278.5	328.1
A	557.0	369.8	118.2	69.0	114.1	34.3	79.8	146.6	340.2	130.9	271.2	325.0
S	569.1	381.0	121.1	67.0	139.2	47.8	91.4	150.2	329.9	137.1	283.5	329.7
O	573.5	379.8	124.4	69.3	141.1	55.9	85.2	140.3	334.7	140.3	280.4	323.6
N	562.0	375.2	122.2	64.6	106.0	25.0	81.0	145.6	324.3	134.1	276.1	330.1
D	558.6	378.7	118.7	61.2	140.4	55.9	84.5	143.1	346.7	135.8	283.0	325.8
1961 J	568.4	386.4	114.9	67.1	130.8	43.8	87.0	152.2	345.0	117.9	288.7	330.6
F	563.1	379.4	122.1	61.6	137.0	51.1	85.9	141.5	333.1	126.0	289.8	327.4
M	564.4	378.4	118.2	67.8	130.6	51.4	79.2	150.7	311.0	124.0	286.1	329.4
A	587.1	387.3	122.7	77.1	153.0	57.7	95.3	146.6	340.7	131.7	300.3	332.2
M	553.8	377.3	119.7	56.8	129.0	40.7	88.3	153.5	332.1	129.7	287.4	336.1
J	571.8	386.6	122.6	62.6	120.1	34.8	85.3	157.9	343.3	133.7	313.6	337.1
J	585.8	382.4	135.0	68.4	143.2	53.2	90.0	159.1	348.2	139.2	309.6	337.9
A	577.7	390.6	124.6	62.5	142.2	47.6	94.6	161.8	361.4	133.6	318.1	341.6
S	582.5	390.4	126.5	65.6	132.1	40.9	91.2	156.8	367.6	159.7	305.7	333.6
O	587.8	393.2	126.7	67.9	141.8	55.2	86.6	164.9	349.3	147.9	309.2	341.8
N	593.5	393.3	124.2	76.0	194.0	100.9	93.1	166.0	362.0	157.1	313.9	340.5
D	612.6	400.8	131.2	80.6	146.8	47.7	99.1	173.7	337.3	157.8	321.3	350.9
1962 J	591.0	390.3	126.7	74.0	140.3	45.2	95.1	170.4	352.7	162.5	318.1	352.4
F	607.6	404.6	124.9	78.1	156.1	62.0	94.1	172.8	356.9	163.1	323.9	359.4
M	613.1	408.3	131.9	72.9	159.7	51.0	108.7	173.5	359.4	165.6	331.9	359.0
A	592.3	401.4	126.9	63.8	141.8	53.1	88.7	175.0	350.0	160.5	328.1	364.7
M	609.9	400.9	131.9	77.1	145.7	49.0	96.7	170.3	358.2	174.0	347.3	355.2
J	619.0	405.1	137.6	76.3	221.9	123.2	98.7	171.1	354.7	176.2	328.6	357.0
J	594.4	385.0	135.6	73.8	158.5	68.2	90.3	153.6	363.9	183.3	348.0	365.0
A	595.9	397.8	130.5	67.6	144.0	48.6	95.4	164.9	370.8	159.4	331.6	355.0
S	615.9	398.3	144.0	73.6	174.6	76.7	97.9	165.2	365.0	202.8	326.5	364.7
O	584.3	383.7	124.1	76.5	157.9	65.5	92.4	169.1	355.7	200.6	330.7	359.0
N	608.0	396.6	130.6	80.8	136.1	33.2	102.9	183.0	358.6	197.9	344.3	358.4
D	625.0	404.1	143.1	77.8	159.1	53.4	105.7	183.7	350.5	200.6	332.1	385.5

See footnotes and source at bottom of table 45.

Table 45: total inventories, shipments and orders in manufacturing (million dollars)

monthly averages or months	shipments[1]	new orders[3]	unfilled orders[4]	inventories owned[2]	inventories held but not owned	inventories held: total	inventories held: raw materials	inventories held: goods in process	inventories held: finished products	ratio of inventories owned to shipments
1964	2,630.0	2,661.1	2,625.4	5,159.9	336.9	5,496.7	2,254.8	1,389.7	1,852.1	1.92
1965	2,840.0	2,884.2	3,156.3	5,756.8	295.3	6,052.1	2,506.3	1,600.4	1,945.4	1.90
					unadjusted for seasonal variation					
1963 J	2,460.9	2,439.9	2,180.8	4,788.3	301.6	5,089.8	2,006.5	1,267.1	1,816.2	1.95
J	2,378.7	2,396.3	2,198.4	4,749.0	281.6	5,030.6	2,039.8	1,213.5	1,777.3	2.00
A	2,336.6	2,388.1	2,249.9	4,787.9	277.8	5,065.7	2,039.1	1,250.1	1,776.5	2.05
S	2,507.3	2,495.9	2,238.4	4,797.6	292.1	5,089.7	2,045.9	1,263.3	1,780.6	1.91
O	2,649.1	2,649.7	2,239.0	4,812.4	287.6	5,100.0	2,058.5	1,258.6	1,782.9	1.82
N	2,547.6	2,568.4	2,259.8	4,838.8	293.1	5,131.9	2,084.8	1,261.8	1,785.3	1.90
D	2,448.3	2,440.3	2,251.8	4,917.5	280.9	5,198.4	2,125.1	1,271.2	1,802.1	2.01
1964 J	2,428.1	2,625.2	2,448.9	4,958.2	278.3	5,236.5	2,115.1	1,286.9	1,834.4	2.04
F	2,419.1	2,407.5	2,437.3	5,003.8	290.6	5,294.5	2,112.7	1,315.1	1,866.6	2.07
M	2,655.8	2,693.3	2,474.8	4,960.7	320.0	5,280.7	2,096.9	1,330.8	1,853.0	1.87
A	2,653.2	2,676.4	2,498.0	4,972.4	40.8	5,313.2	2,090.2	1,351.4	1,871.6	1.87
M	2,637.2	2,648.2	2,509.0	4,978.7	336.3	5,314.9	2,098.3	1,354.6	1,862.1	1.89
J	2,785.6	2,837.6	2,561.1	4,977.6	318.6	5,296.2	2,108.2	1,319.1	1,868.8	1.79
J	2,525.2	2,571.3	2,607.3	4,986.8	308.8	5,295.6	2,146.1	1,301.7	1,847.9	1.97
A	2,499.1	2,480.2	2,588.4	5,051.2	298.3	5,349.5	2,156.5	1,353.9	1,839.1	2.02
S	2,791.8	2,768.8	2,565.4	5,079.1	293.7	5,372.8	2,156.4	1,361.5	1,854.9	1.82
O	2,754.1	2,760.8	2,572.1	5,073.8	293.3	5,367.0	2,169.6	1,356.6	1,840.9	1.84
N	2,721.1	2,753.7	2,604.7	5,133.4	309.0	5,442.4	2,202.7	1,377.2	1,862.5	1.89
D	2,689.9	2,710.6	2,625.4	5,159.9	336.9	5,496.7	2,254.8	1,389.7	1,852.1	1.92
1965 J	2,427.5	2,561.1	2,759.0	5,197.1	325.5	5,522.6	2,231.3	1,394.8	1,896.6	2.14
F	2,462.9	2,553.0	2,849.1	5,293.3	318.8	5,612.1	2,231.0	1,430.5	1,950.7	2.15
M	2,931.4	3,034.0	2,951.7	5,330.9	325.0	5,656.0	2,240.3	1,458.0	1,957.7	1.82
A	2,807.0	2,845.5	2,990.3	5,340.1	312.2	5,652.3	2,230.0	1,466.7	1,955.6	1.90
M	2,889.5	2,879.5	2,980.3	5,358.2	315.7	5,673.9	2,251.9	1,478.1	1,943.9	1.85
J	3,018.9	3,027.5	2,988.8	5,361.1	312.3	5,673.4	2,260.7	1,473.9	1,938.7	1.78
J	2,750.0	2,750.5	2,989.4	5,341.4	299.8	5,641.2	2,287.2	1,420.8	1,933.1	1.94
A	2,725.5	2,802.8	3,066.6	5,430.1	307.3	5,737.4	2,337.2	1,476.3	1,923.9	1.99
S	2,967.6	2,977.1	3,076.1	5,498.8	295.9	5,794.7	2,358.8	1,492.2	1,943.8	1.85
O	2,985.0	3,026.7	3,117.8	5,539.0	285.6	5,824.6	2,357.7	1,514.0	1,953.0	1.86
N	3,084.0	3,121.7	3,155.4	5,598.7	284.1	5,882.7	2,399.3	1,534.4	1,949.0	1.82
D	3,030.6	3,031.5	3,156.3	5,756.8	295.3	6,052.1	2,506.3	1,600.4	1,945.4	1.90
1966 J	2,742.8	2,874.3	3,287.8	5,796.0	262.5	6,058.5	2,477.3	1,594.3	1,986.9	2.11
F	2,814.5	2,852.8	3,326.1	5,871.6	275.6	6,147.2	2,479.5	1,642.3	2,025.3	2.09
M	3,243.4	3,334.9	3,417.6	5,938.5	280.6	6,219.1	2,466.6	1,684.0	2,068.5	1.83
A	3,011.9p	3,040.7p	3,446.5p	5,936.4p	281.0p	6,217.4p	2,455.8p	1,682.3p	2,079.4p	1.97p
					adjusted for seasonal variation					
M.C.D.	3	5	1	1	1	1	1	1	1	3
1963 J	2,381.6	2,364.0	2,156.2	4,809.0	292.4	5,101.4	2,035.4	1,265.1	1,800.9	2.02
J	2,410.4	2,427.8	2,173.6	4,808.6	277.4	5,086.0	2,042.3	1,246.3	1,797.4	1.99
A	2,395.6	2,458.0	2,236.0	4,819.9	281.7	5,101.6	2,042.8	1,252.7	1,806.1	2.01
S	2,427.5	2,468.8	2,277.3	4,837.4	288.8	5,126.2	2,057.6	1,261.3	1,807.3	1.99
O	2,483.5	2,516.6	2,310.4	4,845.6	298.8	5,144.4	2,062.6	1,265.8	1,816.0	1.95
N	2,501.1	2,523.5	2,332.8	4,860.4	302.2	5,162.6	2,070.9	1,274.4	1,817.3	1.94
D	2,544.6	2,544.1	2,332.3	4,902.3	290.3	5,192.6	2,080.6	1,282.6	1,829.4	1.93
1964 J	2,595.2	2,680.9	2,418.0	4,936.6	288.9	5,225.5	2,094.6	1,295.2	1,835.7	1.90
F	2,614.0	2,598.0	2,402.0	4,938.9	294.8	5,233.7	2,102.8	1,302.5	1,828.4	1.89
M	2,597.3	2,614.5	2,419.2	4,910.0	310.7	5,220.7	2,100.5	1,307.4	1,812.8	1.89
A	2,638.9	2,675.2	2,455.5	4,942.1	323.3	5,265.4	2,109.6	1,324.5	1,831.3	1.87
M	2,575.1	2,601.3	2,481.7	4,970.1	322.6	5,292.7	2,119.3	1,334.3	1,839.1	1.93
J	2,605.7	2,654.2	2,530.2	5,001.7	308.4	5,310.1	2,136.0	1,321.1	1,853.0	1.92
J	2,580.8	2,622.4	2,571.8	5,045.6	305.8	5,351.4	2,147.6	1,339.1	1,864.7	1.96
A	2,628.5	2,630.7	2,574.0	5,080.2	304.4	5,384.6	2,160.4	1,356.5	1,867.7	1.93
S	2,662.5	2,695.6	2,607.1	5,114.7	292.2	5,406.9	2,167.5	1,360.1	1,879.3	1.92
O	2,648.1	2,688.6	2,647.6	5,110.4	306.5	5,416.9	2,175.7	1,366.2	1,875.0	1.93
N	2,684.2	2,720.5	2,683.9	5,152.0	318.6	5,470.6	2,187.8	1,391.0	1,891.8	1.92
D	2,738.5	2,780.0	2,725.4	5,140.4	348.2	5,488.6	2,206.3	1,402.2	1,880.1	1.88
1965 J	2,685.6	2,684.3	2,724.1	5,175.0	337.0	5,512.0	2,209.6	1,404.5	1,897.9	1.93
F	2,706.1	2,793.1	2,811.1	5,222.6	324.4	5,547.0	2,221.9	1,416.6	1,908.5	1.93
M	2,794.6	2,870.2	2,886.7	5,281.5	315.5	5,597.0	2,244.8	1,431.4	1,920.8	1.89
A	2,774.6	2,827.3	2,939.4	5,306.7	296.1	5,602.8	2,250.7	1,437.7	1,914.4	1.91
M	2,825.6	2,833.5	2,947.3	5,348.6	300.7	5,649.3	2,274.4	1,454.1	1,920.8	1.89
J	2,824.7	2,829.3	2,951.9	5,385.4	301.9	5,687.3	2,288.6	1,476.3	1,922.4	1.91
J	2,854.0	2,849.4	2,947.3	5,401.4	297.4	5,698.8	2,289.5	1,461.6	1,947.7	1.89
A	2,806.1	2,909.2	3,050.4	5,459.4	313.6	5,773.0	2,341.4	1,479.0	1,952.6	1.95
S	2,823.2	2,897.0	3,124.2	5,534.8	295.3	5,830.1	2,370.2	1,491.5	1,968.4	1.96
O	2,921.5	3,004.9	3,207.6	5,580.8	299.1	5,879.9	2,365.3	1,525.4	1,989.2	1.91
N	2,972.9	3,013.6	3,248.3	5,617.4	292.9	5,910.3	2,382.9	1,549.7	1,977.7	1.89
D	3,070.9	3,102.9	3,280.3	5,736.0	305.2	6,041.2	2,451.6	1,614.8	1,974.8	1.87
1966 J	3,029.9	2,995.8	3,246.2	5,775.8	271.5	6,047.3	2,453.3	1,605.7	1,988.3	1.91
F	3,085.7	3,122.9	3,283.4	5,795.7	280.9	6,076.6	2,470.1	1,626.2	1,980.3	1.88
M	3,087.8	3,141.4	3,343.0	5,884.5	272.4	6,156.9	2,471.8	1,652.6	2,032.5	1.91
A	3,026.2p	3,071.1p	3,387.9p	5,896.3p	266.9p	6,163.2p	2,478.6p	1,649.0p	2,035.6p	1.94p

[1]Monthly shipments represent an estimated projection of the latest available Census of Manufacturers values except for those industries whose long-term contracts result in large intermittent shipments; for these a monthly estimate of work put in place has been substituted. [2]Total manufacturing inventory owned by manufacturers including warehouse stocks. [3]Total new orders received during the period at estimated selling value, net of cancellations, regardless of whether the orders will be filled from stock or as a result of activity during the same month. [4]End of period. Annual figures for inventories and unfilled orders are end of December values. **Source: Inventories, Shipments and Orders in Manufacturing Industries (31-001), D. B. S.**

Table 46: tobacco and beverages

monthly averages or months	tobacco						beverages			
	releases for consumption in Canada[1]					stocks[2]	production			stocks[5]
	cut tobacco	plug tobacco	snuff	cigarettes	cigars	unmanufactured	beer[3]	new spirits	spirits bottled[4]	distilled liquor
	thousand pounds			millions		million pounds	thousand barrels	million proof gallons		
1964	1,575	82	72	3,387	40.9	212.5	972.0	3.69	1.74	198.54
1965	1,500	72	71	3,584	40.7	190.6	993.5	4.34	1.88	189.63
1963 O	1,711	103	85	3,432	38.2	..	894.9	4.02	2.43	164.47
N	1,676	88	78	3,344	39.8	..	951.6	3.64	2.28	164.46
D	1,690	91	70	2,967	37.6	214.8	885.2	3.24	1.23	165.72
1964 J	1,653	93	66	3,354	33.9	..	513.4	3.41	1.47	166.62
F	1,496	90	64	2,925	37.7	..	805.6	3.66	1.40	168.08
M	1,593	65	77	2,873	39.5	234.4	1,026.9	3.88	1.32	169.39
A	1,713	91	79	3,337	46.2	..	1,045.8	3.92	1.47	170.38
M	1,556	77	74	3,320	40.7	..	1,032.6	3.84	1.63	171.49
J	1,872	71	65	4,016	43.7	256.5	1,244.0	3.84	1.82	172.36
J	1,232	25	48	2,815	26.7	..	1,200.2	2.05	0.98	172.50
A	1,566	82	79	3,531	42.3	..	1,012.1	3.61	1.80	173.32
S	1,599	129	79	3,783	48.5	221.7	858.3	4.10	2.10	174.41
O	1,604	95	77	3,728	46.9	..	888.7	4.43	2.63	174.69
N	1,522	90	82	3,612	44.6	..	1,032.0	4.07	2.47	174.86
D	1,490	76	74	3,346	40.0	212.5	1,004.0	3.49	1.82	198.54
1965 J	1,458	70	58	3,223	33.9	..	689.4	3.56	1.40	176.72
F	1,535	68	69	3,328	40.8	..	704.3	3.98	1.47	178.37
M	1,657	82	80	3,764	46.4	258.8	1,060.6	4.23	1.47	179.42
A	1,535	67	75	3,502	44.7	..	1,026.9	4.27	1.45	180.90
M	1,510	82	65	3,642	41.7	..	1,133.2	3.48	1.24	181.74
J	1,801	78	62	4,177	43.8	220.0	1,256.0	4.22	1.78	183.23
J	968	21	49	2,700	25.9	..	1,190.8	3.55	1.27	184.29
A	1,595	72	84	3,700	39.7	..	1,060.5	4.34	2.10	185.53
S	1,531	83	80	3,853	41.4	188.1	845.9	5.23	2.61	186.69
O	1,396	72	79	3,712	41.7	..	865.9	5.11	2.89	187.14
N	1,617	92	79	3,911	45.6	..	1,126.8	5.27	3.06	187.33
D	1,394	82	77	3,500	43.2	190.6	962.3	4.84	1.80	189.63
1966 J	1,465	83	53	3,607	38.0	..	628.1	4.56	1.53	191.16
F	1,499	92	53	3,820	44.5	..	794.8	4.84	1.58	193.40
M	1,717	93	83	4,291	44.1	224.0	1,056.4	5.27	1.95	194.94
A	1,462	68	72	3,745	34.4	..	1,065.3	4.95	1.71	198.03
M	1,700	79	76	3,996	33.0	..	1,122.2	5.42	1.98	199.21

[1]Releases of domestically manufactured tobacco for consumption in Canada. [2]Stocks of redried domestic and imported leaf at end of quarter. [3]The production of beer is shown in thousand barrels of 25 gallons each. [4]Includes bottling of imported liquors. [5]End of period; spirit stock balance remaining in bond for all Canada plus distillery stock in process of being manufactured. **Sources: Quarterly Stocks and Consumption of Unmanufactured Tobacco, (32-014), D. B. S.; Department of National Revenue.**

Table 47: rubber (million pounds)

monthly averages or months	imports	production	consumption			consumption of natural and synthetic				stocks[2]	
	natural[1]	synthetic	natural	synthetic	reclaim	total	tires and tubes	footwear	wire and cable	natural	synthetic
1964	8.46	36.86	7.51	16.96	3.53	24.47	17.30	1.06	0.71	9.85	39.74
1965	9.24	37.89	7.99	17.95	3.40	25.94	18.44	1.06	0.76	8.96	55.83
1964 F	4.53	34.74	7.62	17.49	4.00	25.11	17.91	1.08	0.72	8.29	38.85
M	11.83	39.18	7.49	17.36	4.00	24.85	17.63	1.15	0.73	8.42	43.12
A	4.42	35.57	7.99	18.01	4.07	26.00	18.00	1.23	0.72	8.08	40.85
M	11.26	37.56	7.04	16.20	3.51	23.24	16.03	1.18	0.68	8.41	44.69
J	7.22	36.22	8.52	19.18	4.09	27.70	20.10	1.16	0.92	8.18	47.42
J	11.97	36.71	6.48	13.77	2.74	20.24	15.01	0.67	0.42	9.83	52.12
A	7.91	36.50	5.12	12.54	2.39	17.66	11.56	1.01	0.63	10.71	53.50
S	6.06	36.13	8.35	19.42	3.89	27.77	20.07	1.19	0.79	9.52	47.35
O	7.20	37.40	7.82	17.44	3.18	25.26	17.46	1.18	0.79	8.56	44.73
N	13.90	38.75	8.80	18.58	3.27	27.38	19.58	1.12	0.68	8.62	42.25
D	7.47	37.28	7.91	18.26	3.77	26.16	18.70	0.89	0.76	9.85	39.74
1965 J	5.83	39.38	6.53	14.77	3.07	21.30	14.92	0.91	0.81	9.25	43.74
F	5.41	35.57	8.44	18.24	3.69	26.68	18.84	1.16	0.74	7.75	46.90
M	10.96	38.95	8.45	18.19	3.76	26.64	19.02	1.17	0.88	6.47	45.51
A	10.39	38.68	7.68	17.88	3.58	25.56	17.99	1.11	0.75	6.89	47.62
M	10.15	41.25	8.03	18.27	3.85	26.30	18.67	1.12	0.66	8.71	53.00
J	6.82	37.71	8.17	17.86	3.60	26.02	18.28	1.02	0.88	7.43	56.22
J	10.37	38.56	5.62	13.93	2.53	19.55	14.48	0.55	0.26	8.43	52.82
A	7.19	34.13	6.24	13.69	2.36	19.94	13.05	1.14	0.79	8.59	58.29
S	10.04	34.47	9.34	20.26	3.59	29.61	21.60	1.13	0.80	9.20	57.10
O	8.52	40.15	8.40	18.99	3.29	27.39	19.46	1.20	0.79	9.24	61.76
N	19.36	38.05	9.80	22.33	3.88	32.13	23.58	1.26	0.82	8.36	53.28
D	5.79	37.78	9.15	20.94	3.56	30.09	21.33	0.94	0.90	8.96	53.83
1966 J		37.11	7.92	18.52	3.63	26.44	19.19	1.01	0.83	8.52	56.26
F		35.42	9.37	21.79	4.15	31.16	22.95	1.19	0.85	7.43	59.61
M		39.69	9.80	21.74	4.07	31.54	22.91	1.18	1.04	7.42	64.98
A		39.65	9.34	19.56	3.53	28.90	21.15	1.10	0.85	7.65	69.49

[1]Includes latex natural and synthetic, rubber allied gums n.o.p., and rubber crude caoutchouc. [2]End of period. **Sources: Consumption, Production and Inventories of Rubber, (33-003); Trade of Canada, Imports (65-007), D. B. S.**

Table 48: rubber products

monthly averages or months	tires[1] (thousands)				footwear (thousand pairs)							
					production							stocks
						boots all rubber						
	production[2]	shipments									shipments	
	total	total	to manufacturers	to dealers	total	knee, storm king, and hip	lumbermen's etc.	overshoes and galoshes[3]	light and heavy rubbers	utility canvas footwear	total	end of period, total
1964	1,117.1	1,081.7	321.4	717.5	1,401.5	105.1	18.8	525.4	250.0	478.1	1,352.0	4,745.8
1965	1,194.8	1,198.4	395.9	775.1	1,332.2	104.3	21.7	524.1	218.1	434.9	1,358.8	4,433.9
1964 M	1,223.8	1,017.4	388.7	581.2	1,643.1	117.6	16.9	515.1	274.7	702.4	1,568.6	5,007.4
A	1,219.2	1,252.6	430.4	771.3	1,539.2	116.2	20.1	519.2	244.5	612.8	1,317.5	5,190.0
M	1,073.0	1,288.9	393.9	852.8	1,473.8	105.1	21.3	568.0	242.8	499.0	906.0	5,757.7
J	1,295.7	1,405.1	470.6	891.5	1,497.3	105.2	21.2	603.0	245.1	493.6	951.0	6,182.1
J	972.0	972.6	166.6	768.0	889.2	68.9	12.3	360.3	146.2	283.2	1,045.5	6,147.8
A	716.0	890.5	97.0	756.3	1,051.8	67.7	17.0	487.6	203.8	250.9	1,869.1	5,312.0
S	1,213.6	1,278.2	315.3	927.1	1,400.3	96.9	23.8	638.2	258.6	354.3	1,973.5	4,738.9
O	1,172.2	1,200.7	232.1	936.3	1,497.4	99.7	26.3	706.5	277.3	355.3	1,663.6	4,572.8
N	1,221.7	1,191.5	334.8	809.8	1,507.7	120.1	21.8	574.6	291.7	474.3	1,544.7	4,516.2
D	1,210.4	998.3	308.6	645.5	1,296.9	95.6	13.8	443.6	253.6	470.5	1,067.2	4,745.8
1965 J	973.4	705.1	326.1	353.9	1,297.4	108.3	15.9	376.6	243.5	536.7	859.4	5,191.2
F	1,249.0	893.3	387.7	468.8	1,686.1	127.8	17.5	533.7	276.7	706.3	1,641.6	5,235.8
M	1,272.6	1,181.7	462.6	684.4	1,649.2	137.6	16.6	522.5	271.9	670.6	1,692.2	5,191.9
A	1,210.6	1,285.7	461.8	804.0	1,470.1	124.2	22.9	464.5	212.9	615.6	1,215.1	5,466.9
M	1,199.2	1,528.2	472.6	1,028.4	1,434.6	107.1	24.8	551.0	203.2	499.6	981.4	5,900.2
J	1,204.0	1,367.2	508.2	832.4	1,333.4	104.0	26.4	567.1	192.2	422.4	868.7	6,364.9
J	958.6	1,060.0	361.6	674.1	761.0	46.2	12.3	337.9	118.8	227.6	982.8	6,143.1
A	843.7	869.5	97.1	752.0	990.2	76.8	22.7	486.5	162.5	205.7	1,775.9	5,357.5
S	1,342.4	1,333.8	263.2	1,040.8	1,186.9	88.5	28.2	602.4	204.4	229.0	1,913.6	4,630.7
O	1,263.1	1,428.8	363.9	1,053.7	1,408.4	104.6	34.1	707.1	236.8	281.2	2,033.0	4,006.1
N	1,421.7	1,512.7	502.4	973.8	1,427.4	115.4	23.3	638.2	257.1	367.4	1,596.8	3,836.8
D	1,399.7	1,214.9	543.1	634.6	1,327.9	109.8	14.9	493.9	232.6	457.2	730.8	4,433.9
1966 J	1,191.8	884.0	440.1	421.2	1,184.9	105.4	15.8	366.7	210.1	469.9	910.3	4,771.5
F	1,501.7	1,053.7	471.1	556.5	1,568.9	133.9	19.2	497.0	270.1	625.9	1,573.2	4,767.3
M	1,480.8	1,365.3	475.2	873.5	1,729.3	138.5	18.0	529.2	280.2	732.9	1,724.0	4,772.6
A	1,315.9	1,277.9	448.2	815.0	1,696.4	143.9	22.8	504.6	225.5	759.0	1,236.1	5,232.9

[1]Excludes bicycle tires. [2]Includes small number of imported tires. [3]Includes plastic footwear. Source: The Rubber Association of Canada.

Table 49: raw hides, skins and finished leather

monthly averages	raw hides and skins										production of finished leather					
	receipts[1]		wettings[1]		stocks[3]						cattle leather					
	cattle hides[2]	sheep and lamb skins	cattle hides[2]	sheep and lamb skins	cattle hides[2]	calf and kip skins[2]	sheep and lamb skins	goat skins	horse-hides	all other	sole[4]	upper[5]	glove and garment	splits, all types[6]	all other[7]	sheep and lamb leather
	'000	'000 doz.	'000	'000 doz.	thousands		'000 doz.	thousands			'000 lbs.	thousands square feet				'000 doz.
1964	216.2	8.4	218.4	8.1	462.5	190.1	50.5	59.0	6.3	17.5	772.1	7,009.5	420.4	2,144.9	301.7	6.9
1965	195.1	6.1	198.5	6.2	421.6	189.7	41.2	71.7	5.4	2.8	789.0	6,269.8	582.6	2,102.3	309.4	6.2
months:																
1964 M	213.6	4.8	216.2	9.3	434.9	217.4	34.0	20.5	6.0	6.3	769.9	6,954.6	478.8	2,143.5	391.0	8.1
A	192.1	12.6	224.4	10.7	386.4	240.1	34.1	35.6	7.7	6.3	707.9	7,220.6	451.9	2,301.4	313.7	8.4
M	221.6	10.4	219.5	8.2	378.7	225.3	31.7	39.6	8.0	2.8	770.7	7,253.8	382.3	2,034.7	313.7	7.3
J	213.5	6.6	236.1	8.9	370.4	206.4	32.2	35.9	6.5	3.9	774.0	7,800.4	477.7	2,178.1	341.2	8.7
J	186.6	5.4	152.9	5.5	436.0	211.1	33.3	37.9	5.6	2.5	491.1	4,570.2	321.7	1,572.9	158.0	4.9
A	252.8	4.0	236.7	5.7	450.5	196.8	38.0	43.4	7.3	3.5	664.1	6,759.5	306.4	2,244.9	258.1	5.8
S	217.6	4.1	220.9	7.9	447.1	197.3	37.8	63.2	4.4	2.9	772.5	7,678.5	348.2	2,215.8	324.6	6.0
O	226.6	7.6	208.6	5.6	470.2	202.5	44.5	57.3	4.8	5.2	798.2	7,299.6	366.6	2,294.1	389.7	5.5
N	198.9	13.0	215.2	8.4	441.0	213.6	44.5	67.8	6.0	9.9	952.9	6,648.7	370.0	2,008.4	320.9	6.8
D	233.6	8.6	231.3	8.2	462.5	190.1	50.5	59.0	6.3	17.5	921.4	7,064.7	429.2	2,327.5	273.4	7.4
1965 J	215.4	8.3	213.0	7.6	450.6	186.4	35.9	72.6	7.1	18.4	815.8	6,472.3	372.9	2,094.7	266.1	6.9
F	193.3	2.7	186.1	7.6	463.7	170.5	30.2	62.4	6.8	9.6	721.9	6,219.5	457.2	2,142.4	302.5	7.0
M	194.3	7.3	216.7	6.2	432.1	199.0	26.1	64.9	10.7	6.1	861.0	6,804.1	461.8	2,277.0	265.1	8.3
A	186.9	6.7	202.2	7.3	427.0	202.1	23.7	76.9	10.8	4.8	856.0	6,002.0	523.1	2,165.9	254.4	6.5
M	181.2	4.9	207.5	6.6	370.0	199.4	21.7	69.9	9.2	2.0	652.3	5,900.0	615.3	1,987.6	338.1	6.1
J	212.1	5.4	207.3	5.1	383.0	201.5	22.6	61.5	9.8	2.2	868.1	7,049.5	784.4	2,223.1	287.3	4.7
J	138.9	3.9	120.9	3.2	412.9	195.9	27.8	58.6	7.8	1.6	309.2	3,541.4	335.2	1,400.6	349.6	4.4
A	212.6	5.8	207.3	5.8	416.7	199.1	34.5	60.9	4.2	1.5	621.9	6,826.9	617.9	2,307.4	375.9	6.4
S	199.1	8.0	209.0	6.4	426.3	203.9	34.9	70.8	6.1	1.5	837.4	7,037.6	962.6	2,301.8	363.2	5.2
O	185.6	8.5	183.0	5.5	427.6	195.7	41.2	71.7	5.4	2.8	764.7	6,136.5	447.2	1,962.3	288.0	5.4
N	204.9	7.4	214.0	6.6	419.3	202.8	44.3	62.5	6.0	7.9	926.9	6,512.5	695.0	2,192.6	313.4	6.7
D	216.2	3.7	214.8	6.0	421.6	189.7	31.5	55.0	9.7	15.8	678.1	6,735.4	719.0	2,171.7	309.5	7.3
1966 J	153.2	5.4	200.4	5.7	364.6	165.2	31.5	53.2	7.3	14.1	695.7	6,796.9	525.3	1,980.0	363.4	6.1
F	203.4	2.3	192.8	5.2	357.5	147.3	24.5	39.9	6.4	15.5	683.9	6,435.7	505.9	2,123.1	294.2	5.2
M	202.3	4.3	208.3	5.1	350.9	173.9	22.5	33.6	4.6	13.5	801.8	7,460.1 r	506.7	2,376.9	332.7	5.7
A	175.9	6.8	187.1	4.6	320.3	180.0	23.8	25.8	4.1	4.7	550.6	5,826.0	390.5	2,304.8	321.3	4.6

[1]Held by tanners. [2]Domestic-packer and country plus imported. [3]Held by packers, dealers and tanners. [4]Includes transfers to cut stock department in "domestic deliveries". [5]Includes overweight kip, patent leather and upper calf and kip skins. [6]Excludes the types sold by the pound. [7]Includes upholstery, specialty, luggage, etc. but excludes those sold by the pound. Source: Raw Hides, Skins and Finished Leather (33-001) D. B. S.

Table 50: production of leather footwear (thousand pairs)

monthly averages or months	men's	women's	boys' and youths'	misses' and children's	babies' and infants'	total all kinds	leather or fabric uppers	all other
1964	1,020	1,838	203	681	232	3,975	3,313	662
1965	1,011	1,844	212	666	223	3,956	3,234	722
1963 S	1,034	1,914	204	669	256	4,077	3,251	826
O	1,118	2,021	217	700	261	4,316	3,386	930
N	1,071	1,915	213	683	256	4,139	3,213	926
D	917	1,602	166	569	201	3,454	2,853	601
1964 J	1,025	1,887	200	612	226	3,951	3,513	438
F	1,069	2,017	183	653	239	4,162	3,621	540
M	1,097	2,059	186	701	233	4,276	3,719	557
A	1,125	1,966	197	725	240	4,254	3,652	602
M	1,019	1,704	203	705	234	3,865	3,257	608
J	1,041	1,861	204	707	260	4,073	3,428	646
J	726	1,328	158	553	162	2,928	2,338	590
A	1,039	1,946	233	702	241	4,161	3,402	759
S	1,063	1,936	237	736	248	4,220	3,402	819
O	1,034	1,849	234	736	238	4,091	3,223	868
N	1,026	1,776	217	713	241	3,973	3,117	856
D	981	1,726	184	635	222	3,748	3,081	668
1965 J	988	1,775	191	631	222	3,806	3,361	445
F	1,012	1,905	214	671	234	4,037	3,511	525
M	1,141	2,240	266	791	265	4,703	3,988	715
A	1,003	2,012	232	634	225	4,107	3,494	614
M	941	1,685	212	608	230	3,675	3,016	658
J	1,005	1,771	214	659	230	3,878	3,122	757
J	697	1,194	153	458	135	2,636	2,121	515
A	1,036	1,919	295	716	223	4,189	3,386	803
S	1,088	2,064	230	713	237	4,333	3,362	970
O	1,082	1,862	184	682	229	4,040	3,106	933
N	1,118	1,907	187	789	254	4,256	3,261	995
D	1,023	1,789	166	637	193	3,808	3,078	730
1966 J	1,014 r	1,747 r	180	588 r	210	3,738 r	3,233	506 r
F	1,076 r	1,870 r	212	586 r	219	3,965	3,416	549 r
M	1,172 r	2,302 r	215	685 r	246	4,620 r	3,947	672 r
A	1,031	2,041	191	612	235	4,109	3,403	706

Source: Production of Leather Footwear (32-002), D.B.S.

Table 51: primary textiles

monthly averages or months	raw cotton[1]			broad woven cotton fabric	cotton yarn	woollen and worsted fabrics	broad woven rayon fabric
	imports	bale openings		shipments	production	production	
	thousand pounds	number[2]	thousand pounds[3]	thousand yards	thousand pounds	thousand yards	
1964	18,174	37,503	16,092	27,531	14,701	1,356	11,078
1965	19,242	39,271	16,851	27,900	15,394	1,329	12,489
1963 J	11,644	23,422	10,050	19,085	9,181	1,268	6,469
A	10,243	34,579	14,837	27,013	13,555	1,563	9,081
S	14,890	36,522	15,671	25,836	14,317	1,438	11,096
O	14,484	41,004	17,594	29,069	16,074	1,717	10,343
N	18,331	36,585	15,698	29,294	14,341	1,368	10,184
D	19,410	37,091	15,915	28,666	14,540	1,255	11,597
1964 J	21,354	38,083	16,341	28,777	14,929	1,310	9,166
F	18,768	37,375	16,037	28,893	14,651	1,226	11,326
M	18,544	36,871	15,821	26,533	14,453	1,195	12,264
A	17,935	43,872	18,825	33,818	17,198	1,458	10,946
M	19,285	35,802	15,362	27,853	14,034	1,270	11,684
J	25,812	38,062	16,332	23,860	14,920	1,473	12,090
J	34,104	26,753	11,479	22,727	10,487	1,248	8,047
A	2,951	36,655	15,728	25,071	14,369	1,252	9,490
S	2,783	40,393	17,332	25,890	15,834	1,537	11,624
O	12,637	40,400	17,335	30,579	15,837	1,578	11,807
N	20,419	39,594	16,989	26,457	15,521	1,335	11,597
D	23,497	36,179	15,524	29,909	14,182	1,292	12,895
1965 J	23,764	36,873	15,822	30,226	14,454	1,161	11,369
F	21,395	42,010	18,026	27,098	16,468	1,127	12,637
M	19,971	44,912	19,271	32,559	17,606	1,281	14,427
A	22,156	36,519	15,670	27,872	14,315	1,066	12,459
M	18,410	38,205	16,393	25,930	14,976	1,318	13,189
J	14,719	37,151	15,941	26,913	14,563	1,599	13,563
J	18,965	26,619	11,422	22,449	10,435	1,217	9,289
A	8,212	39,759	17,060	26,927	15,586	1,303	11,755
S	7,465	46,594	19,993	26,230	18,265	1,742	13,787
O	14,407	40,567	17,407	29,933	15,902	1,524	13,436
N	18,940	39,577	16,982	28,975	15,514	1,234	12,148
D	42,507	42,469	18,223	29,683	16,648	1,290	11,808
1966 J		40,528	17,390	27,246	15,887	1,169	12,244
F		41,214	17,684	29,067	16,156	1,166	12,417
M		42,924	18,418	35,955	16,826	1,291 r	14,379
A		33,975	14,578	21,747	13,318	1,219	11,354
M		32,406	13,905	16,759	12,703		

[1]Monthly data include estimate for non-reporting companies. [2]Bales of 500 pounds gross weight. [3]Invoice weight. Sources: Imports (65-007), D.B.S.; Cotton Institute of Canada; Canadian Textile Association.

Table 52: garment shipments*

quarterly averages or quarters	women's and misses'									
			dresses			skirts		blouses		
	coats	suits	wool and wool mixtures	rayon and rayon mixtures	cotton, linen and other	wool and wool mixtures	rayon and rayon mixtures	cotton	rayon and rayon mixtures	slips and petticoats[1]
	thousands							thousand dozens		
1964	547.7	428.5	642.8	1,099.2	2,054.1	453.4	181.7	292.1	44.8	192.5
1965	519.4	368.3	619.9	1,237.5	1,591.6	450.6	127.1	156.9	36.0	184.5
1962 3	424.2	225.9	398.1	780.7	1,179.1	618.7	77.2	129.9	24.4	149.2
4	336.8	155.9	387.5	729.2	1,042.8	460.5	45.1	125.1	39.1	155.3
1963 1	654.0	218.5	155.5	1,111.0	1,916.8	231.0	128.1	189.9	70.3	164.2
2	389.2	144.2	115.3	801.4	1,930.5	160.7	160.1	246.6	32.1	182.4
3	594.0	253.9	702.5	781.0	1,209.4	489.9	117.6	147.3	49.5	265.3
4	556.6	357.6	587.1	706.3	1,469.7	410.1	70.7	109.9	29.7	338.1
1964 1	682.7	508.5	309.8	1,329.8	2,526.8	191.9	283.4	222.1	41.3	181.6
2	306.0	357.2	236.1	1,217.0	3,062.9	252.0	280.9	353.6	53.8	187.4
3	686.3	535.4	1,152.9	979.4	1,396.2	770.0	100.2	342.7	29.3	191.8
4	515.7	312.8	872.4	870.5	1,230.4	600.0	62.5	249.9	54.6	209.1
1965 1	647.2	433.5	252.3	1,368.5	1,655.5	247.0	156.5	213.5	28.0	191.4
2	295.6	390.8	322.9	1,359.2	2,571.8	201.2	149.5	178.7	31.3	155.0
3	642.6	389.9	1,032.3	1,002.4	1,229.8	811.9	111.8	128.6	39.1	196.0
4	492.3	258.9	871.9	1,220.0	909.4	542.1	90.6	107.0	45.4	195.6
1966 1	751.0	454.0	395.6	1,889.5	1,932.8	178.3	329.0	136.9	51.0	176.3

quarterly averages or quarters	children's			boys'						
								shirts		
	coats	suits	dresses, all kinds	suits	overcoats and topcoats	trousers and slacks, fine	overalls, bib and waist	dress, fine, cotton	sport, fine	work
	thousands							thousand dozens		
1964	236.0	120.0	1,234.8	64.6	35.9	806.1		22.8	93.3	1.1
1965	233.4	54.6	1,017.5	55.6	23.8	754.6		21.3	89.8	0.7
1962 3	227.5	75.4	1,052.3	44.9	10.1	536.6	39.0	20.3	53.4	1.0
4	142.5	79.9	823.6	53.7	12.4	538.7	33.7	19.4	52.4	0.8
1963 1	223.6	110.2	1,077.0	66.7	8.7	569.1	34.0	23.5	75.5	0.6
2	192.8	69.2	924.5	38.4	5.8	601.5	40.8	17.6	31.2	0.6
3	216.2	42.2	1,185.3	34.6	19.4	571.8	36.8	19.6	27.8	0.9
4	233.7	25.6	881.7	51.8	21.3	702.8	34.4	29.0	37.3	1.5
1964 1	306.3	105.0	1,477.8	76.9	25.3	782.9		28.6	93.7	1.4
2	148.9	126.6	1,205.1	47.2	44.2	794.2		19.5	83.2	1.0
3	280.9	105.8	1,231.1	74.9	36.8	885.9		22.1	83.2	1.1
4	208.1	142.5	1,024.9	59.4	37.6	761.3		18.1	113.0	0.9
1965 1	307.6	47.3	1,137.4	66.5	20.6	816.2		27.5	94.2	..
2	147.9	59.0	1,023.1	50.8	7.7	754.9		17.6	111.8	..
3	292.5	56.3	1,045.2	54.2	33.2	785.4		23.1	66.0	0.9
4	185.4	55.6	864.1	50.9	33.6	662.0		17.0	87.2	0.5
1966 1	339.0	90.0	1,023.5	57.4	10.6	842.4		16.0	62.0	..

quarterly averages or quarters	men's and youths'									
	dress clothing						work clothing			
				shirts, fine			overalls			
				dress or business						
	suits	overcoats and topcoats	trousers and slacks, fine	cotton	other[2]	sport	bib and waist	combination	work pants	work shirts
	thousands						thousand dozens			
1964	484.1	182.4	1,370.1	196.6	24.4	215.2			145.1	55.0
1965	465.5	171.7	1,426.0	181.3	47.4	234.3			146.4	55.2
1962 3	396.2	155.1	913.6	141.4	27.8	155.3	35.8	29.3	89.5	36.7
4	439.6	160.6	959.1	169.7	25.6	162.0	45.3	15.9	94.2	42.2
1963 1	507.2	116.8	1,357.6	170.5	25.2	185.1	46.4	20.9	118.5	50.2
2	414.5	98.5	1,070.7	172.1	40.0	190.6	34.4	12.5	92.0	31.8
3	376.3	196.7	1,272.5	135.9	23.2	173.9	41.0	10.0	77.3	57.8
4	447.9	201.2	948.4	188.9	37.0	186.8	49.5	15.3	113.4	53.0
1964 1	541.7	150.1	1,620.7	170.1	26.5	237.2			149.6	58.7
2	476.4	129.4	1,405.4	169.5	23.8	237.0			156.8	59.4
3	425.2	224.7	1,370.4	267.0	20.2	195.0			138.3	52.4
4	493.1	225.2	1,083.7	179.9	27.8	191.4			135.7	49.4
1965 1	522.8	111.0	1,661.1	175.9	41.4	210.9			162.5	57.0
2	464.3	116.6	1,505.5	201.3	37.1	273.3			145.0	57.7
3	383.2	222.1	1,273.2	173.4	59.0	273.2			149.7	59.8
4	491.9	237.3	1,264.0	174.5	52.0	180.0			128.4	46.4
1966 1	536.7	89.7	2,204.5	184.9	59.8	244.9			163.8	56.8

*Prior to 1964 data are not entirely comparable since they are on a production basis.
[1]Includes children's. [2]Includes boys'. **Source: Garment Shipments (34-001), D.B.S.**

Table 53: production of sawn lumber (million feet, board measure)

monthly averages or months	Canada[1]	east of Rockies, total[1]	P.E.I.	N.S.	N.B.	Que.	Ont.	Man.	Sask.	Alta.	B.C.[1]
1962	735.8	234.9	0.7	19.0	24.7	97.7	54.5	2.9	6.0	26.9	500.3
1963	823.1	261.3	0.5	20.1	24.1	108.0	62.4	3.7	5.5	33.8	561.9
	(revised)										(revised)
1963 O	827.0	219.3	0.4	16.3	20.7	97.8	67.2	1.5	4.3	11.1	607.7
N	659.1	142.7	0.5	10.6	12.1	56.1	43.5	1.3	0.5	18.1	516.4
D	663.0	155.9	0.3	5.6	15.7	50.7	26.8	2.8	1.5	52.5	507.1
1964 J	807.1	236.1	0.4	10.7	21.7	87.4	30.2	2.5	6.2	77.0	571.1
F	872.5	282.0	0.1	13.5	27.7	97.6	33.5	6.0	13.5	90.0	590.4
M	926.2	310.7	0.2	9.7	31.9	122.0	38.9	5.3	15.7	87.0	615.5
A	751.5	213.3	0.4	9.7	22.7	116.1	39.3	4.7	8.5	11.9	538.2
M	793.1	280.9	0.6	27.7	22.5	139.1	81.4	3.2	0.7	5.5	512.2
J	897.6	344.5	1.6	30.6	31.9	171.4	93.4	2.8	3.3	9.6	553.1
J	903.2	349.5	0.8	29.9	32.4	172.6	94.5	3.4	3.8	12.2	553.7
A	936.7	343.5	0.5	25.1	18.4	165.4	118.6	..	3.5	11.9	593.3
S	905.7	312.7	0.5	40.8	19.7	152.2	84.2	..	2.7	12.5	593.1
O	834.7	248.1	0.4	16.5	24.3	125.7	65.7	..	2.1	13.2	586.6
N	689.6	166.9	0.4	11.9	14.0	79.5	47.8	..	0.5	12.8	522.6
D	661.3	184.5	0.4	6.7	18.2	82.6	38.7	..	1.4	36.6	476.8
1965 J	734.4	220.0	0.1	8.9	18.3	84.0	40.8	..	6.0	61.9	514.3
F	833.9	252.9 r	..	13.0	19.3	90.7	42.3	..	13.0	74.6 r	581.0
M	933.1	290.5	..	10.3	21.8	131.8	52.6	..	14.0	60.0	642.6
A	759.1	222.6	0.4	11.0	15.8	120.9	45.3	..	9.2	20.0	537.4
M	800.9	271.8	0.6	29.9	14.2	132.1	87.2	..	0.2	7.5	529.1
J	966.6	330.5	1.2	34.3	22.1	165.9	94.7	..	2.7	9.5	636.2
J	870.1	325.3	0.7	32.7	20.1	161.0	94.9	..	3.0	13.0	544.8
A	887.7	313.0	0.7	24.9	21.9	138.6	110.9	..	3.1	13.0	574.7
S	929.8	296.1	..	36.5	20.3	139.3	82.9	..	3.0	14.0	633.7
O	819.0	220.5	0.7	15.6	21.7	103.6	64.9	..	3.6	10.5	598.5
N	729.3	159.4	..	11.9	14.3	74.3	46.1	..	1.8	11.0	569.9
D	775.8	198.6	..	9.4	24.7	84.9	45.4	..	3.2	31.0	577.2
1966 J	729.0	210.8	..	13.6	18.4	86.5	44.8	..	7.5	40.0	518.2
F	830.0	250.9	..	15.7	20.6	97.2	43.9	..	13.4	60.0	579.1
M	974.9	295.4	..	12.1	22.6	124.3	63.0	..	13.3	60.0	679.5
A	779.5	202.4	..	16.9	15.3	103.4	47.4	..	8.8	10.5	577.2

[1]Monthly totals are not equivalent to annual data which include Newfoundland and Yukon and Northwest Territories for which only annual statistics are collected. Source: Production, Shipments and Stocks on Hand of Sawmills (35-002), (35-003) monthly, (35-204) annual, D.B.S.

Table 54: pulpwood, wood pulp and newsprint (thousand tons)

monthly averages or months	pulpwood production (thousand cunits[2])	wood pulp production[1]			wood pulp exports[3]	newsprint production	newsprint shipments			newsprint stocks, end of period
		total	mechanical	chemical			total	domestic	export[4]	
1964	1,138	1,117.6	526.9	586.0	303.0	608.4	609.2	45.9	563.3	177.7
1965	1,134	1,187.0	559.5	623.0	321.0	643.3	645.6	49.2	596.4	150.2
1963 N	1,366	1,100.4	530.5	564.6	277.9	613.3	611.3	45.9	565.4	229.2
D	1,268	1,003.8	467.3	532.1	296.0	534.8	577.8	43.1	534.7	186.2
1964 J	796	1,045.5	485.3	555.6	284.3	563.7	533.0	42.9	490.1	216.9
F	893	1,037.0	475.5	556.8	250.2	548.6	490.7	42.3	448.5	274.8
M	725	1,077.3	495.8	576.9	307.0	565.7	540.0	45.9	494.1	300.5
A	353	1,115.4	537.0	573.4	319.9	624.8	663.9	51.5	612.5	261.4
M	575	1,133.9	531.8	597.2	289.7	610.4	616.2	54.4	561.8	255.6
J	1,650	1,093.2	513.1	575.0	337.8	609.6	625.1	48.0	577.1	240.1
J	1,499	1,131.1	543.6	582.3	270.6	616.5	619.9	39.3	580.6	236.8
A	1,443	1,176.2	552.2	618.9	329.3	636.7	634.3	36.1	598.2	239.1
S	1,809	1,100.9	527.4	569.1	313.2	604.7	628.4	46.3	582.1	215.4
O	1,512	1,219.2	576.3	638.5	292.2	663.9	661.2	53.0	608.2	218.1
N	1,292	1,175.2	555.7	615.2	328.7	642.8	665.3	47.1	618.2	195.7
D	1,113	1,106.7	529.6	572.7	313.4	613.8	631.8	43.7	588.1	177.7
1965 J	913	1,115.3	528.4	583.1	264.4	606.4	555.6	42.9	512.8	228.5
F	916	1,090.7	503.2	583.3	267.3	582.5	500.0	45.8	454.2	310.9
M	851	1,228.8	567.7	656.7	381.1	650.2	595.0	50.1	544.9	366.1
A	470	1,145.0	544.5	600.4	316.7	621.8	676.6	52.0	624.7	311.3
M	759	1,196.7 r	565.2	626.9 r	333.0	647.8	691.2	52.5	638.7	267.8
J	1,784	1,176.0	552.0	619.7	317.5	634.3	701.6	48.8	652.8	200.6
J	1,437	1,179.3	562.3	609.0	333.1	650.6	642.4	43.9	598.5	208.8
A	1,420	1,221.3	578.4	638.5	328.5	663.0	646.4	44.8	601.7	225.4
S	1,378	1,156.8	552.2	600.3	304.8	636.6	637.0	47.9	589.1	225.0
O	1,332	1,275.7	600.5	670.6	324.7	685.8	693.6	54.8	638.8	217.2
N	1,306	1,256.0	599.5	652.0	324.8	692.7	716.7	55.4	661.3	193.2
D	1,040	1,187.6	560.0	623.1	356.9	647.9	690.9	51.7	639.2	150.2
1966 J	878	1,205.7	581.4	619.6	301.8	675.2	610.1	47.0	563.1	215.3
F	911 r	1,201.5	563.0	633.7	315.2	653.8	616.5	47.6	568.9	252.6
M	929	1,362.4	635.7	721.2	337.4	737.6	688.1	56.1	632.0	302.1
A		1,274.2 r	609.8	659.1	340.5	702.1	732.0	54.5	677.5	272.2
M		1,362.7	637.0	720.7		734.9	776.6	59.9	716.7	230.5

[1]Total pulp production covers "screenings" which are already included in exports. "Screenings" are excluded throughout from mechanical and chemical pulp. [2]100 cu. ft. of solid wood; pulpwood produced for domestic use and excluding exports. [3]Customs exports. [4]Mill shipments destined for export. Sources: Pulpwood Production (25-001), Trade of Canada, Exports (65-004), D.B.S; Bulletins of Canadian Pulp and Paper Association and Newsprint Association of Canada.

Table 55: primary iron and steel (thousand tons)

monthly averages or months	primary production					shipments of steel shapes to consuming industries[1]					
			steel								
	pig iron	ferro-alloys	total	ingots	castings	automotive and aircraft industries	agricultural	building construction[2]	containers	machinery and tools	wire, wire products and fasteners
1964	545.1	13.8	760.9	747.4	13.5	41.0	15.5	95.3	34.5	19.2	43.5
1965	588.7	15.1	835.7	822.1	13.6	48.9	16.0	114.5	36.7	22.7	45.5
1963 O	528.7	11.3	698.6	686.2	12.4	40.8	12.5	115.3	26.7	25.5	39.8
N	518.2	13.5	713.7	701.3	12.3	39.0	16.9	98.1	22.0	25.4	39.7
D	486.0	13.9	683.8	670.7	13.1	39.5	23.6	75.7	19.8	25.6	39.7
1964 J	521.0	12.9	719.0	705.8	13.2	46.6	15.8	81.5	37.0	19.2	38.9
F	510.2	14.0	714.5	701.4	13.0	39.6	14.9	68.2	34.4	17.1	43.9
M	564.9	12.8	784.7	771.4	13.3	41.6	15.9	96.0	33.9	17.9	45.3
A	560.6	14.4	766.0	750.7	15.3	36.5	14.2	93.7	36.7	20.9	46.8
M	569.4	14.0	799.1	784.6	14.5	35.6	13.0	99.5	37.2	20.4	49.0
J	546.2	11.9	755.2	740.2	15.0	32.9	14.4	94.9	40.7	19.1	44.5
J	556.3	12.9	738.0	726.7	11.3	31.1	10.2	111.4	44.0	18.9	40.3
A	575.2	11.1	772.4	760.1	12.4	41.5	14.9	97.5	41.2	17.8	41.6
S	554.4	13.8	748.3	735.2	13.2	46.8	12.8	99.6	35.4	18.0	37.2
O	515.1	15.4	792.5	778.5	14.0	46.4	21.3	101.5	28.1	19.9	41.6
N	511.1	15.3	770.1	756.6	13.5	45.0	20.5	103.1	27.7	21.0	43.1
D	556.2	17.3	770.9	757.9	13.0	48.5	17.8	96.7	17.6	20.6	50.3
1965 J	601.7	15.7	831.2	818.5	12.7	46.0	15.8	89.3	34.5	20.9	47.9
F	513.6	13.8	742.1	728.1	14.1	41.8	11.4	87.7	35.7	20.3	42.8
M	542.7	16.2	837.2	821.7	15.5	48.3	16.5	109.5	78.6	21.0	56.1
A	536.7	15.9	799.6	784.8	14.8	43.3	16.2	109.1	24.2	22.0	48.2
M	637.2	17.0	894.3	880.1	14.2	47.0	11.1	115.5	28.0	21.4	42.9
J	592.6	15.0	844.4	830.7	13.6	44.9	14.8	124.3	39.9	22.2	45.4
J	625.0	14.3	845.3	835.0	10.3	38.1	15.1	127.3	39.1	20.0	44.1
A	634.6	16.5	875.1	863.3	11.8	47.5	13.2	129.9	42.0	21.0	44.5
S	585.7	17.2	823.7	810.9	12.9	57.4	18.0	126.0	40.2	24.6	47.6
O	613.9	14.4	876.5	863.0	13.4	53.6	19.1	123.9	26.5	24.1	42.0
N	592.5	12.5	840.1	825.1	15.0	61.2	21.2	126.1	28.2	27.5	38.9
D	588.6	13.3	819.3	804.4	14.9	57.0	19.5	105.2	23.8	27.5	45.4
1966 J	654.0	14.2	872.8	857.0	15.8	61.1	21.8	105.7	42.9	24.2	44.7
F	589.2	15.0	810.4	795.6	14.7	56.6	16.8	111.0	39.2	25.3	44.4
M	646.5	16.1	895.9 r	879.2 r	16.8 r	68.0	15.8	132.3	44.7	32.7	51.2
A	599.8	14.9	860.9	845.2	15.7	53.8	14.1	127.4	40.0	29.2	41.2

monthly averages or months	shipments of steel shapes to consuming industries									
	natural resources and extractive industries	other metal stamping and pressing[3]	railway operating	railway cars and locomotives	ship-building	pipes and tubes	wholesalers and warehouses	miscellaneous	exports of steel shapes	net total shipments of steel shapes[4]
1964	12.9	55.6	17.1	6.9	9.0	62.6	79.0	1.7	65.3	559.2
1965	14.7	50.1	17.3	11.0	10.4	66.5	85.4	1.3	50.8	591.8
1963 O	7.6	26.1	12.5	2.1	9.1	44.6	73.7	1.4	77.6	515.5
N	7.2	23.6	8.8	2.3	10.0	45.0	69.7	1.5	94.0	503.1
D	5.4	24.5	13.0	5.2	7.7	41.3	53.2	4.4	88.2	464.8
1964 J	12.2	55.9	30.7	3.2	10.1	67.1	66.3	4.3	62.0	550.8
F	11.2	58.7	21.4	4.2	6.5	65.4	63.8	1.6	48.9	499.8
M	11.7	56.3	32.7	5.5	6.5	74.0	71.1	1.8	51.5	561.8
A	11.8	62.0	25.6	7.7	8.1	76.5	84.5	1.6	58.8	585.3
M	13.4	58.8	24.2	8.3	8.6	74.6	74.3	1.8	68.5	587.4
J	11.5	59.3	16.1	6.8	8.6	69.9	79.1	1.1	76.5	575.6
J	12.5	51.7	16.1	7.0	9.2	64.6	78.3	1.4	49.5	546.5
A	11.4	52.0	10.0	7.1	8.2	58.5	74.5	1.4	65.2	542.7
S	12.8	54.1	5.0	9.1	9.2	51.6	78.0	1.7	86.6	557.8
O	15.0	53.9	5.4	8.4	10.2	50.3	95.3	1.2	66.8	565.4
N	14.7	54.4	9.2	5.2	10.7	50.7	91.2	1.2	52.9	550.7
D	17.0	49.7	9.4	10.0	12.5	48.1	91.0	0.9	96.6	586.7
1965 J	13.9	46.6	13.9	10.4	14.2	61.0	75.8	0.8	50.8	541.5
F	12.0	45.1	14.9	8.4	8.9	51.3	72.2	1.0	56.5	510.0
M	13.0	50.9	19.1	8.2	9.2	71.8	94.6	1.3	54.3	652.5
A	11.5	51.5	29.4	12.1	9.9	65.2	85.3	1.5	62.4	591.9
M	14.6	51.4	31.2	11.2	10.3	83.6	85.9	1.5	42.2	597.9
J	12.7	54.3	25.6	9.8	10.0	73.9	90.8	1.4	55.2	625.2
J	13.3	46.5	29.0	10.0	10.8	66.1	85.0	1.3	36.6	582.2
A	11.5	48.9	13.1	11.0	8.0	65.0	89.3	1.3	66.6	612.8
S	15.8	55.5	9.6	12.1	9.2	61.5	90.6	1.6	52.5	622.1
O	17.9	48.3	5.5	11.7	10.9	63.5	84.7	1.4	51.8	584.8
N	21.5	54.4	3.4	14.2	12.9	64.7	87.8	1.5	37.7	601.0
D	19.1	47.6	12.8	12.9	11.0	70.3	83.1	1.2	43.1	579.3
1966 J	11.7	43.7	24.8	10.3	11.1	67.6	74.9	3.5	48.2	596.1 r
F	12.6	43.4	26.1	11.1	8.8	63.7	72.2	2.5	34.5	568.1 r
M	14.7	52.7	25.6	13.8	13.1	59.3	76.5	−0.3	45.2	645.2 r
A	18.9	48.7	27.9	11.9	12.4	73.1	73.8	1.4	56.3	630.1

[1]Data on shipments relate to rolling mills products only. Shipments to consuming industries of castings, forgings and steel pipe are not included. [2]Includes building contractors, public and utility construction, structural steel fabricators, national defence and public works and utilities. [3]Includes appliances and utensils. Note: Some groupings are not entirely comparable to year 1964 due to change in classifications but in general the differences are minimal. [4]Excluding shipments for re-processing at maker's own plant. Source: Primary Iron and Steel (41-001), D.B.S.

Table 56: new motor vehicles (thousands)

monthly averages or months	total motor vehicles		commercial including military		new passenger cars			
	production	shipments	production	shipments	production	shipments	imports less re-exports	total supply[1]
1964	55.92	55.79	9.20	9.22	46.72	46.57	7.60	54.32
1965	71.29	71.06	12.06	11.94	59.23	59.12	11.28	70.50
1963 S	39.02	38.35	7.63	7.39	31.40	30.96	6.64	38.03
O	56.99	56.64	8.51	8.45	48.48	48.20	6.33	54.81
N	72.60	70.84	9.63	9.06	62.97	61.77	6.96	69.93
D	69.50	70.18	9.60	9.69	59.90	60.49	6.75	66.66
1964 J	73.10	71.03	10.73	10.49	62.37	60.54	6.20	68.57
F	64.94	64.06	10.17	9.75	54.77	54.32	6.31	61.08
M	69.59	69.89	10.64	10.76	58.94	59.12	7.18	66.14
A	75.65	75.56	11.80	11.74	63.84	63.82	7.57	71.42
M	71.79	69.81	11.50	11.40	59.68	58.41	11.14	70.82
J	75.56	71.77	11.60	11.50	64.97	60.27	8.30	73.26
J	26.92	35.26	5.20	6.45	21.72	28.81	7.88	29.61
A	12.56	8.38	4.41	3.45	8.14	4.93	3.29	11.44
S	50.14	49.86	9.83	10.13	40.31	39.73	6.89	47.20
O	41.54	47.99	7.00	8.21	34.54	39.78	8.73	43.27
N	60.41	57.18	10.15	9.57	50.26	47.62	10.32	60.58
D	48.43	48.71	7.30	7.19	41.13	41.52	7.38	48.51
1965 J	66.30	63.68	10.12	9.52	56.18	54.16	8.26	64.44
F	64.63	62.22	10.71	9.93	53.93	52.29	7.85	61.78
M	90.84	88.70	14.97	14.14	75.87	74.56	15.33	91.20
A	85.58	86.18	14.31	14.59	71.26	71.59	11.09	82.35
M	84.92	88.18	14.24	15.00	70.68	73.18	8.79	79.46
J	89.63	83.26	15.52	15.14	74.11	68.13	10.44	84.55
J	62.58	59.54	9.08	9.35	53.50	50.19	8.27	61.78
A	8.23	22.77	2.28	4.09	5.95	18.68	4.32	10.27
S	46.62	44.35	8.44	7.31	38.19	37.04	10.14	48.33
O	72.85	72.99	12.64	12.59	60.20	60.40	18.64	78.84
N	93.71	91.40	16.06	15.64	77.05	75.76	15.88	92.93
D	90.19	89.52	16.39	16.00	73.80	73.52	16.29	90.09
1966 J	86.42	80.18	16.58	15.36	69.84	64.81		
F	85.69	81.82	14.50	14.42	71.19	67.41		
M	96.32	99.71	16.87	16.95	79.46	82.76		
A	88.52	84.99	16.66	16.19	71.85	68.80		

monthly averages or months	new passenger cars sold			new domestic sales financed	new motor vehicle sales				
						passenger		commercial	
	total	exports	domestic		total	American type	European	American type	European
	thousand units				million dollars				
1964	54.59	3.19	51.40	15.53	194.8	149.7	11.6	32.9	0.5
1965	65.55	6.49	59.06	16.62	228.3	175.7	13.2	38.9	0.5
1963 S	26.49	0.37	26.12	9.99	100.8	63.1	12.7	23.9	1.1
O	51.06	0.90	50.16	14.86	187.7	144.9	12.0	30.1	0.7
N	56.02	1.40	54.62	13.27	203.6	165.1	8.6	29.4	0.5
D	48.21	1.79	46.42	12.83	176.7	141.9	6.6	27.9	0.4
1964 J	47.51	2.79	44.72	11.34	173.0	136.0	6.7	29.8	0.5
F	49.62	2.91	46.71	12.17	177.0	139.1	8.8	28.7	0.5
M	63.58	3.07	60.51	15.59	228.3	179.4	11.6	36.7	0.5
A	71.41	3.30	68.10	18.75	255.6	198.8	14.8	41.4	0.6
M	74.09	3.64	70.46	18.74	261.5	203.9	16.0	40.9	0.7
J	67.13	3.77	63.36	20.36	236.4	182.6	14.1	39.2	0.5
J	52.96	2.69	50.27	18.53	190.0	141.5	13.4	34.7	0.5
A	38.71	1.29	37.42	15.29	139.2	103.5	11.2	24.0	0.5
S	40.39	2.06	38.33	14.71	144.5	106.0	12.0	26.0	0.5
O	55.54	4.10	51.43	16.27	197.9	148.9	13.4	35.0	0.6
N	50.68	4.25	46.43	13.15	179.5	138.0	10.1	31.0	0.4
D	43.43	4.41	39.02	11.50	154.9	119.1	7.5	27.9	0.4
1965 J	47.65	3.73	43.92	10.50	171.1	134.6	8.2	28.0	0.3
F	51.08	3.88	47.20	12.71	178.7	141.0	10.1	27.3	0.4
M	77.35	11.39	65.95	16.82	251.4	196.4	13.7	40.8	0.5
A	85.81	10.04	75.76	19.48	288.6	225.9	16.7	45.4	0.6
M	82.96	6.07	76.90	20.07	294.2	228.2	16.2	49.2	0.6
J	79.10	5.19	73.91	21.11	284.2	218.4	16.0	49.3	0.5
J	57.51	2.12	55.39	18.17	214.5	160.0	13.9	40.1	0.5
A	48.66	0.88	47.78	17.63	186.5	135.2	14.0	36.9	0.4
S	43.42	6.50	36.93	14.56	142.8	100.5	13.4	28.5	0.5
O	68.10	8.18	59.92	15.56	228.8	179.1	14.5	34.7	0.5
N	75.27	10.56	64.70	16.78	254.4	199.3	12.6	42.0	0.4
D	69.68	9.34	60.34	16.10	243.9	190.0	9.3	44.3	0.4
1966 J	59.18	11.50	47.69	12.22	196.1	150.2	7.4	38.2	0.3
F	70.34	19.38	50.96	12.45	206.0	155.5	9.1	41.0	0.3
M	99.92	20.06	79.85	17.54	323.9	248.3	14.6	60.4	0.5
A	76.55	10.41	66.14		268.6	203.4	12.9	51.9	0.4

[1]Production plus imports less re-exports. Sources: Motor Vehicle Shipments (42-002), New Motor Vehicles Sales and Motor Vehicle Financing (63-007), and Trade of Canada, Imports (65-007), Exports (65-004), D. B. S.

Table 57: refrigerators and washing machines (thousands)

monthly averages or months	mechanical refrigerators					domestic washing machines[3]				
	domestic types[4]			all types						
	production	shipments[5]	factory stocks[1]	imports	exports	production[2]	shipments[2]	factory stocks[1 2]	imports	exports
1964	27.11	26.98	64.05	1.49	2.61	32.64	32.00	45.42	1.41	2.55
1965	30.14	30.18	62.48	1.75	2.82	34.68	35.27	52.04	1.72	2.42
1963 N	26.08	18.60	45.33	1.26	1.45	34.13	29.04	35.63	1.05	2.48
D	26.79	18.83	55.81	0.75	2.36	32.31	25.91	41.44	1.32	2.79
1964 J	25.76	22.34	58.90	1.08	2.46	31.16	27.90	44.48	0.64	2.60
F	24.62	23.60	59.36	1.18	1.97	33.14	31.76	46.53	1.43	2.06
M	27.65	28.74	58.22	1.28	1.98	33.68	29.17	50.93	0.83	2.58
A	29.24	31.32	58.72	2.10	2.97	30.28	30.87	50.04	1.16	3.58
M	31.38	31.07	59.49	1.65	3.05	29.46	29.48	50.26	1.30	2.80
J	35.66	32.10	64.35	2.11	2.82	31.56	29.43	51.73	0.94	3.22
J	22.47	31.70	55.71	1.96	4.00	21.71	27.64	46.74	1.33	1.06
A	21.50	26.01	51.35	1.27	2.37	39.96	40.19	45.60	1.39	3.18
S	29.88	31.98	50.35	1.22	2.65	39.48	43.24	37.82	2.19	2.24
O	26.97	21.03	57.31	1.43	2.49	35.86	34.64	40.02	1.86	3.08
N	26.89	21.08	64.20	1.40	2.40	36.35	32.47	43.78	2.19	1.93
D	23.24	21.85	64.05	1.22	2.19	28.97	27.24	45.42	1.63	2.24
1965 J	24.33	21.84	64.99	0.40	1.60	30.24	26.63	50.98	0.70	1.12
F	30.14	27.69	67.82	0.91	2.13	29.74	31.04	51.93	1.94	1.23
M	38.03	34.04	72.03	1.18	3.30	40.14	36.28	57.20	2.33	3.56
A	36.72	32.14	76.03	1.77	2.38	30.01	31.90	55.79	1.29	1.87
M	33.96	34.21	75.86	2.06	3.15	34.54	34.29	58.10	1.53	2.25
J	37.91	36.49	76.04	3.28	4.60	35.91	34.05	60.24	1.48	3.18
J	22.18	32.68	70.00	2.57	3.43	23.04	27.96	55.50	1.30	1.94
A	22.83	31.56	62.42	2.80	1.69	37.45	42.77	52.02	1.23	3.34
S	33.58	34.75	58.63	1.32	3.31	41.93	45.22	48.09	2.17	2.61
O	26.95	25.05	59.07	1.76	3.00	38.62	41.59	46.01	2.55	0.93
N	26.18	24.59	61.22	1.31	2.98	41.45	40.48	48.64	2.14	3.98
D	28.90	27.18	62.48	1.68	2.28	33.03	31.06	52.04	1.94	3.04
1966 J	31.71	26.10	67.08		2.40	37.20	30.17	59.87		3.35
F	33.74	30.70	72.88		1.45	35.54	34.28	61.26		1.66
M	36.57	37.41	71.27		2.27	40.52	40.77	62.15		1.99
A	40.82	35.72	72.80		1.98	37.69	32.78	67.45		2.01

[1]End of period. [2]Does not include apartment-type machines. [3]Electric and other. [4]Gas types are included. [5]In some cases these shipments are not at the factory level, and stocks at beginning of month plus production less shipments do not equal stocks at end of month. **Sources: Domestic Electric Refrigerators (43-001), Domestic Washing Machines (43-002), D. B. S.**

Table 58: radio and television receiving sets[1] (thousand units)

monthly averages	sales of "made-in-Canada" sets														imports[4]	
	radio receivers						television receivers									
	total	home sets	portables	auto	combi-nations[2]	record players[3]	total	Atlantic prov.	Que.	Ont.	Man.	Sask.	Alta.	B.C.	radio sets	television sets
1964	74.4	23.3	1.9	37.7	11.4	18.3	43.7	3.6	11.7	16.8	2.4	1.8	3.4	4.0	95.6	2.9
1965	93.1	23.2	1.7	55.3	12.8	20.9	46.3	3.8	12.5	17.4	2.6	1.8	3.4	4.7	113.7	5.3
months:																
1963 N	93.9	31.0	1.6	44.9	16.5	27.8	48.7	3.8	13.0	17.6	3.0	2.3	4.1	4.9	87.7	2.9
D	104.6	36.2	2.1	49.1	17.2	33.3	47.7	3.4	12.0	19.9	2.3	2.2	3.7	4.4	69.9	1.0
1964 J	75.8	14.0	0.4	50.9	10.6	8.5	36.7	2.9	9.3	14.3	1.9	1.6	2.8	3.8	47.0	3.3
F	63.5	15.7	0.5	39.0	8.3	10.4	35.7	3.2	9.5	13.5	2.0	1.4	2.9	3.2	36.5	2.9
M	65.8	17.8	2.1	38.3	7.5	8.9	33.9	3.0	10.0	11.9	2.0	1.5	2.7	2.8	74.0	2.6
A	66.2	19.3	1.2	38.4	7.4	9.4	34.4	2.8	9.3	13.8	1.7	1.2	2.7	2.8	89.3	1.6
M	53.5	13.5	0.9	33.5	5.5	7.0	27.3	2.1	8.0	11.4	1.2	0.9	1.8	1.9	106.0	1.7
J	46.4	17.5	1.1	21.9	6.0	8.8	31.6	2.1	9.4	13.1	1.0	1.1	2.1	2.7	88.5	1.1
J	35.3	17.0	2.0	8.7	7.6	8.8	34.4	2.1	8.1	15.9	1.9	1.3	2.2	3.0	112.2	0.7
A	58.0	24.2	2.6	19.2	12.0	16.6	44.7	3.4	11.4	17.3	2.7	1.8	3.6	4.5	99.7	3.8
S	109.0	32.4	2.8	56.2	17.6	29.6	64.6	4.7	18.0	23.9	3.9	2.8	5.2	6.2	98.8	4.6
O	105.7	33.8	2.2	55.1	14.6	27.7	70.4	6.2	18.8	25.3	4.3	3.4	5.4	7.2	116.3	5.8
N	109.3	39.3	3.0	48.7	18.4	41.7	58.8	5.5	15.1	21.3	3.9	2.5	4.6	5.9	139.4	4.0
D	103.8	35.5	4.0	43.1	21.2	41.7	52.1	4.9	13.3	19.9	2.7	2.5	4.3	4.6	139.7	2.4
1965 J	90.1	15.2	0.8	61.8	12.4	12.1	38.5	3.1	10.8	13.9	2.0	1.5	2.7	4.6	68.1	3.9
F	86.7	17.7	2.0	57.0	10.0	9.5	38.7	3.3	10.2	14.6	2.3	1.4	2.7	4.2	79.7	5.6
M	92.9	20.2	1.5	61.7	9.6	11.8	39.1	3.9	10.8	14.1	2.4	1.6	3.0	3.4	88.4	4.4
A	81.2	19.0	0.9	54.4	6.9	10.3	37.6	3.5	10.9	14.1	1.9	1.3	2.5	3.3	97.5	3.7
M	80.9	15.1	1.3	58.8	5.7	9.6	29.9	2.4	9.4	11.2	1.4	0.9	1.9	2.5	118.0	0.7
J	73.8	13.7	1.6	50.9	7.6	10.5	36.0	2.9	10.9	13.5	1.8	1.1	2.5	3.4	130.1	1.9
J	44.8	13.5	2.2	21.8	7.2	10.3	36.0	2.8	8.8	15.6	1.8	1.2	2.8	3.1	127.4	5.3
A	65.9	19.9	1.2	30.5	14.3	19.2	45.3	3.6	12.3	16.3	3.2	1.9	3.2	4.8	132.3	8.5
S	113.8	33.2	2.0	60.5	18.0	28.2	72.3	5.2	18.7	26.7	4.6	3.1	6.0	8.1	142.8	10.8
O	122.7	34.7	2.2	69.1	16.8	37.8	64.2	5.6	17.1	23.5	3.9	2.6	4.8	6.9	131.4	10.3
N	126.4	34.1	1.3	69.1	21.9	49.2	62.4	5.2	16.1	23.8	3.8	2.5	4.4	6.7	139.5	6.8
D	137.6	42.3	3.3	68.2	23.8	41.9	55.6	4.4	14.2	22.2	2.8	2.2	4.2	5.4	109.7	1.9
1966 J	83.8	10.1	0.9	64.6	8.2	8.9	31.1	2.7	7.9	12.2	1.8	0.9	2.4	3.1		
F	98.6	13.9	1.5	73.6	9.7	11.7	37.7	3.7	9.0	15.2	2.4	1.3	2.4	3.6		
M	74.7	15.3	0.8	49.3	9.4	14.0	38.7	3.4	10.0	16.2	1.6	1.2	2.9	3.5		
A	73.8	13.0	0.7	51.8	8.3	11.0	36.9	3.4	9.1	16.1	1.8	1.0	2.4	3.2		

[1]Includes record players. [2]Radio phonograph combinations. [3]Includes monaural and stereo with and without amplifiers. [4]Customs clearance; radio sets include radio phonographs, radio receiving sets transistor, n.e.s. and radio receiving sets, n.e.s. **Source: Radio and Television Receiving Sets, (43-004), D. B. S.**

Table 59: total electric power (million kilowatt hours)

monthly averages or months	net generation					net exports[3]	available[4]		
	hydraulic[1]	thermal[1]	total[1]	utilities[2]	industries[2]		total	primary	secondary[5]
1964	9,435	1,756	11,191	8,540 r	2,651	101	11,090	10,797	293
1965	9,726	2,204	11,930	9,172	2,758	–	11,931	11,613	317
1963 O	8,593	1,764	10,357	8,136	2,221	24	10,333	10,181	152
N	8,797	1,889	10,687	8,610	2,076	103	10,584	10,420	164
D	9,586	1,824	11,410	9,181	2,229	99	11,311	11,131	179
1964 J	9,656	2,019	11,675	9,170	2,505	225	11,450	11,199	251
F	9,061	1,795	10,856	8,486	2,371	137	10,720	10,484	236
M	9,697	1,659	11,356	8,830	2,526	126	11,230	10,999	232
A	9,324	1,515	10,839	8,373	2,466	161	10,678	10,461	217
M	9,583	1,149	10,732	8,185	2,547	92	10,640	10,386	254
J	9,245	1,207	10,452	7,801	2,651	- 3	10,454	10,155	299
J	9,270	1,362	10,632	7,932	2,700	58	10,574	10,213	361
A	9,049	1,657	10,706	7,926	2,780	65	10,641	10,313	328
S	8,917	1,930	10,847	8,121	2,726	103	10,744	10,426	318
O	9,779	2,004	11,782	8,820	2,962	90	11,692	11,299	393
N	9,672	2,201	11,872	9,075	2,798	122	11,750	11,401	349
D	9,976	2,567	12,543	9,758	2,785	34	12,509	12,226	283
1965 J	9,871	2,738	12,608	9,782	2,827	22	12,587	12,282	305
F	9,091	2,393	11,484	8,928	2,556	9	11,475	11,201	275
M	10,000	2,402	12,403	9,569	2,834	- 4	12,407	12,100	307
A	9,246	2,194	11,439	8,874	2,566	-15	11,454	11,199	255
M	9,764	1,601	11,365	8,784	2,581	-10	11,375	11,150	226
J	8,925	1,845	10,770	8,303	2,467	-127	10,897	10,760	137
J	8,891	1,939	10,830	8,160	2,670	-94	10,925	10,737	187
A	9,252	2,201	11,453	8,573	2,881	42	11,411	11,066	345
S	9,328	2,250	11,578	8,753	2,825	20	11,557	11,209	349
O	10,560	2,008	12,568	9,660	2,908	30	12,539	12,037	501
N	10,677	2,309	12,986	10,050	2,936	52	12,934	12,456	478
D	11,104	2,571	13,675	10,628	3,046	68	13,606	13,163	443
1966 J	11,218	2,746	13,964	11,031	2,933	66	13,897	13,573	324
F	10,157 r	2,454 r	12,610 r	9,914	2,697 r	65 r	12,545 r	12,227 r	318 r
M	11,198	2,418	13,616	10,753	2,862	89	13,527	13,209	318
A	10,530	2,025	12,555	9,867	2,689	133	12,423	12,152	270

[1]These totals include all generating agencies producing over ten million kilowatt hours per year. [2]These columns include all generating utilities and generating industries respectively, producing over ten million kilowatt hours per year. [3]Less imports. [4]Total net generation less net exports. [5]Mainly the amount used in electric boilers. Source: Electric Power Statistics, (57-001), D. B. S.

Table 60: electric power available[1], by provinces (million kilowatt hours)

monthly averages or months	Canada	Nfld.	P.E.I.	N.S.	N.B.	Que.	Ont.	Man.	Sask.	Alta.	B.C.
1964	11,090	190	10	191	200	4,152	3,793	481	226	416	1,411
1965	11,931	219	11	207	241	4,344	4,096	512	269	459	1,552
1963 O	10,333	192	10	184	188	3,811	3,547	468	197	386	1,332
N	10,584	185	10	190	187	3,853	3,659	489	212	422	1,357
D	11,311	194	11	199	195	4,113	3,938	556	245	459	1,379
1964 J	11,450	202	11	204	192	4,133	4,008	558	246	452	1,422
F	10,720	184	10	190	183	3,897	3,762	515	221	401	1,336
M	11,230	193	10	196	188	4,084	3,917	527	238	428	1,426
A	10,678	184	10	184	187	3,901	3,763	464	207	382	1,377
M	10,640	189	9	179	188	3,972	3,660	457	209	387	1,371
J	10,454	177	9	176	192	3,965	3,603	439	203	375	1,298
J	10,574	184	10	176	197	4,120	3,534	430	205	378	1,322
A	10,641	184	10	179	202	4,156	3,524	399	208	383	1,380
S	10,744	182	10	183	203	4,124	3,627	415	213	398	1,370
O	11,692	197	11	206	223	4,508	3,917	469	223	422	1,496
N	11,750	194	12	204	220	4,414	3,951	509	245	449	1,531
D	12,509	212	13	216	226	4,545	4,253	587	297	532	1,603
1965 J	12,587	219	12	220	239	4,495	4,335	595	306	517	1,624
F	11,475	207	11	197	227	4,101	3,973	536	273	461	1,468
M	12,407	235	11	212	248	4,449	4,294	564	282	484	1,604
A	11,454	225	10	196	232	4,171	3,983	492	246	422	1,457
M	11,375	219	10	199	240	4,122	3,917	472	250	412	1,514
J	10,897	204	10	188	234	3,892	3,801	439	240	408	1,463
J	10,925	212	11	193	232	3,977	3,724	442	236	412	1,468
A	11,411	204	11	199	235	4,260	3,835	456	255	426	1,511
S	11,557	205	11	200	238	4,246	3,950	480	256	444	1,510
O	12,539	223	12	217	261	4,684	4,269	508	265	461	1,618
N	12,934	235	13	222	254	4,758	4,407	559	295	513	1,658
D	13,606	244	14	234	254	4,970	4,667	597	327	547	1,723
1966 J	13,897	246	14	242	258	4,894	4,805	649	366	608	1,785
F	12,545 r	209	12	220	238 r	4,476 r	4,358 r	568 r	309 r	504	1,625 r
M	13,527	229	13	235	258	4,858	4,701	583	311	529	1,783
A	12,423	235	12	214	246	4,428	4,355	521	279	462	1,645

[1]Total net generation less net exports. Source: Electric Power Statistics, (57-001), D.B.S.

Table 61: coal and coke (thousand tons)

monthly averages or months	coal production: bituminous	sub-bituminous	lignite	total	N.S.	N.B.	Sask.	Alta.	B.C.[1]	imports	exports	available for consumption[2]	coke production
1964	602	175	166	943	358	84	166	248	88	1,249	108	2,089	362
1965	581	213	172	966	345	83	172	284	82	1,339	102	2,203	367
1963 D	553	267	280	1,100	331	74	280	327	87	618	79	1,638	368
1964 J	656	245	260	1,160	417	80	260	320	83	109	91	1,179	365
F	598	173	203	974	357	75	203	248	91	105	76	1,003	342
M	582	168	193	943	337	80	193	236	96	63	148	859	366
A	604	115	135	854	376	79	135	183	81	1,151	112	1,892	352
M	582	111	78	770	375	76	78	176	66	1,785	120	2,435	373
J	674	111	84	869	412	82	84	190	100	1,850	72	2,647	364
J	615	51	63	730	369	86	63	116	94	1,439	99	2,069	363
A	383	116	86	585	182	91	86	167	60	1,940	129	2,396	369
S	631	187	142	961	369	95	142	264	91	1,949	99	2,811	359
O	673	246	184	1,103	383	92	184	330	113	2,064	104	3,063	374
N	622	278	227	1,127	363	88	227	361	88	1,685	160	2,651	358
D	601	304	338	1,243	352	79	338	380	94	605	68	1,781	357
1965 J	548	360	296	1,204	365	79	296	432	33	146	90	1,260	381
F	540	263	273	1,076	344	79	273	321	59	92	45	1,122	319
M	689	262	265	1,215	425	82	265	326	117	103	114	1,204	377
A	632	161	112	905	385	81	112	227	99	1,188	123	1,970	367
M	582	131	61	775	343	81	61	202	87	1,886	84	2,577	387
J	627	88	131	846	379	79	131	158	99	2,159	133	2,872	360
J	538	54	44	637	335	74	44	126	57	1,489	101	2,024	379
A	387	129	87	603	167	84	87	186	79	2,072	130	2,546	378
S	572	241	136	950	322	86	136	319	86	2,154	75	3,029	365
O	625	216	150	991	362	93	150	300	86	2,191	89	3,093	369
N	641	337	252	1,231	376	89	252	420	93	1,906	136	3,001	358
D	588	312	256	1,156	329	88	256	398	85	685	106	1,734	367
1966 J	597	335	278	1,209	354	80	278	412	85	149	60	1,298	375
F	587	272	253	1,112	339	73	253	351	95	132	117	1,127	343
M	616	200	213	1,029	359	72	213	289	95	98	104	1,024	379
A	553	154	108	815	316	67	108	235	90	1,260	144	1,932	373

[1]Includes Yukon. [2]Annual computation to 1964 entails considerable adjustments in production and external trade as described on page 13 of the Coal Report for 1964. **Sources: Coal and Coke Statistics, (45-002) monthly, The Coal Mining Industry, (26-206) annual, D. B. S.**

Table 62: supply and disposition of crude oil and natural gas

monthly averages	crude oil and equivalent[1]: domestic production	imports	total new supply[2]	deliveries to refineries	exports to U.S.A.	natural gas: net new production[3]	total supply of marketable gas[4]	sales: total	residential	industrial	commercial	exports	imports
	million barrels of 35 Canadian gals.					million mcf							
1964	25.0	12.0	37.0	28.4	8.5	109.8	81.2	42.0	13.6	21.5	6.9	32.7	0.80
1965	27.0	12.0	39.0	29.4	9.0	120.1	88.7	47.4	15.4	23.8	8.3	33.7	1.48
months:													
1963 D	25.8	..	..	28.8	..	114.7	..	50.9	20.2	20.8	10.0	36.0	0.01
1964 J	26.3	12.0	38.3	29.4	8.6	123.1	96.5	58.3	26.0	20.1	12.1	36.3	0.01
F	25.1	11.4	36.5	27.9	8.6	114.1	88.4	51.3	22.1	18.9	10.2	34.2	0.01
M	25.7	12.1	37.8	28.7	8.4	114.6	92.5	51.7	20.8	20.8	10.1	34.6	0.01
A	22.2	10.8	32.9	25.1	8.2	109.8	78.6	48.8	18.4	21.6	8.8	32.3	1.66
M	24.9	11.1	36.0	27.4	8.9	101.8	69.7	36.6	10.1	21.5	5.1	31.6	2.85
J	24.7	11.4	36.1	27.9	8.4	91.5	64.6	31.5	6.0	22.3	3.2	29.1	0.83
J	24.9	12.3	37.1	29.0	8.1	95.3	63.5	26.2	3.7	20.3	2.2	28.3	0.85
A	24.4	12.7	37.1	28.9	8.2	98.7	66.2	26.6	3.4	20.9	2.3	29.1	0.86
S	24.2	12.2	36.4	28.2	8.4	98.7	72.7	31.0	5.3	21.8	3.9	30.9	0.75
O	25.1	13.7	38.8	29.4	8.4	108.5	82.3	38.4	9.6	23.4	5.4	34.5	0.16
N	25.4	12.1	37.5	29.0	8.5	117.9	91.7	44.9	14.2	22.8	7.9	34.5	0.01
D	27.2	12.0	39.2	29.9	9.1	143.8	107.2	59.2	23.9	23.1	12.2	36.7	1.65
1965 J	29.0	11.9	40.9	31.2	9.0	137.7	110.3	66.6	29.6	22.5	14.5	36.6	0.14
F	25.6	10.8	36.4	28.0	8.4	122.8	97.7	61.6	27.8	20.5	13.3	33.8	0.32
M	27.7	12.0	39.7	29.7	9.4	132.6	103.9	59.7	24.0	23.2	12.5	37.0	0.21
A	25.2	10.8	36.0	27.1	8.6	117.1	85.4	54.2	20.2	23.5	10.5	31.9	1.17
M	24.5	12.9	37.4	29.1	8.4	114.9	77.8	40.1	11.0	23.1	6.1	31.1	1.64
J	24.6	12.7	37.3	29.2	8.6	107.0	72.2	33.5	6.7	23.1	3.8	32.5	1.29
J	26.1	12.3	38.4	30.1	8.9	99.5	70.0	28.7	4.2	21.7	2.8	30.9	1.40
A	29.3	11.7	41.0	30.6	9.4	108.7	73.9	28.8	3.6	22.6	2.5	32.1	1.39
S	28.5	10.9	39.4	28.9	9.4	110.2	79.7	35.3	6.0	24.8	4.5	31.3	1.56
O	27.2	12.7	39.9	28.7	9.1	119.8	86.7	43.6	11.1	25.8	6.6	34.2	1.24
N	27.2	13.0	40.2	29.9	9.5	130.3	98.6	52.6	16.2	27.0	9.4	35.6	3.54
D	28.8	12.5	41.2r	30.3	9.1	143.4r	107.8	64.1	24.2	27.2	12.7	37.5	3.85
1966 J	29.6					150.2		71.9	30.0	25.9	16.0	38.6	3.22
F	27.6					128.1		71.1	30.0	25.2	15.9	34.8	
M	30.1r					136.9		66.5	25.9	26.0	14.6	38.0	
A	29.4					127.1		61.9	24.2	24.3	13.5	34.6	

Note: Components may not add to totals due to rounding. [1]Includes crude oil, condensate and pentanes plus. [2]Deliveries to refineries and exports do not add to total new supply due to losses, other uses and inventory changes. [3]Gross new production by field and processing plants less field flared and waste, Canadian sources only. [4]By gas utilities, Canadian sources only. **Sources: Crude Petroleum and Natural Gas Production (26-006) and Sales of Manufactured and Natural Gas (45-005), D. B. S.**

Table 63: statistics of refined petroleum products[1] (thousand barrels)

monthly averages	total refinery receipts[2]	production of saleable products[3]: total all products	motor gasoline	heavy fuel oil	diesel fuel oil	light fuel oil[6]	aviation fuel[7]	asphalt	liquefied petroleum gases[8]	all other[9]	net sales in Canada[4]: total all products	motor gasoline	heavy fuel oil	diesel fuel oil
1964	28,617	28,532	10,122	4,926	3,013	6,361	713	886	706	1,805	30,404	10,110	5,808	2,780
1965	29,403	29,588	10,603	4,965	3,253	6,601	686	942	636	1,902	32,783	10,708	6,619	2,972
months:														
1963 O	28,112	29,102	10,434	4,694	2,676	7,010	861	1,171	663	1,593	28,771	10,609	5,293	2,905
N	29,448	27,944	10,041	4,803	2,835	6,963	618	667	552	1,465	29,251	9,006	6,083	2,492
D	28,821	29,196	10,362	5,625	2,665	7,550	603	346	688	1,357	36,877	9,242	6,754	2,361
1964 J	29,670	30,560	10,289	5,981	2,242	8,246	701	242	790	2,069	33,647	7,974	5,730	2,136
F	28,018	28,125	9,858	5,280	2,286	7,554	658	341	783	1,365	30,213	7,689	5,036	2,047
M	29,011	28,799	9,825	5,297	2,981	6,574	796	410	754	2,162	30,114	8,409	4,964	2,354
A	25,180	25,055	9,232	4,799	2,974	4,966	843	573	653	1,015	28,756	9,135	5,986	2,544
M	27,633	26,754	9,577	4,464	3,399	5,270	628	781	637	1,998	25,370	10,480	4,911	2,816
J	28,314	28,224	10,089	3,971	3,688	5,315	821	1,481	798	2,061	26,832	11,175	5,416	3,168
J	29,117	28,709	10,176	4,665	3,556	5,536	779	1,505	718	1,774	26,571	12,320	4,648	3,242
A	29,133	30,077	10,795	4,496	3,408	6,051	784	1,545	609	2,389	27,441	12,015	4,933	3,117
S	28,419	27,436	10,203	4,348	3,044	5,561	668	1,346	567	1,699	28,531	11,313	5,164	3,201
O	29,530	27,836	10,193	4,282	3,218	5,846	757	1,384	632	1,524	32,762	10,992	6,656	3,119
N	29,258	29,747	10,292	5,542	3,025	7,064	496	714	756	1,858	33,713	9,551	8,075	2,775
D	30,122	31,059	10,941	5,987	2,336	8,343	621	311	772	1,748	40,893	10,264	8,176	2,845
1965 J	31,252	32,048	11,095	6,127	2,502	8,746	641	247	619	2,071	35,159	8,065	6,480	2,069
F	27,983	28,734	9,669	5,458	2,662	7,451	484	246	556	2,208	33,376	8,142	5,906	2,298
M	29,673	29,957	10,570	5,518	3,008	7,214	740	447	648	1,812	34,033	9,296	5,861	2,627
A	27,060	26,024	9,389	4,416	2,605	5,683	657	545	530	2,199	29,618	9,245	6,142	2,403
M	29,135	28,478	10,667	4,642	4,059	5,342	707	919	602	1,540	28,548	11,050	6,315	3,140
J	29,156	28,646	10,320	4,279	3,747	5,655	787	1,548	590	1,720	28,945	11,785	5,892	3,514
J	30,058	30,765	11,215	4,583	3,641	6,053	798	1,724	717	2,034	29,664	12,689	6,519	3,396
A	30,634	31,463	11,422	4,454	4,310	5,889	702	1,703	712	2,271	30,972	13,291	6,132	3,608
S	28,926	29,175	10,799	4,276	3,400	5,875	814	1,447	554	2,010	30,967	11,980	6,077	3,334
O	28,733	29,529	10,861	4,713	3,346	6,286	714	1,350	551	1,708	33,703	11,474	7,312	3,165
N	29,950	28,653	10,395	4,926	2,777	6,616	575	704	680	1,980	38,031	10,739	8,786	3,224
D	30,279	31,582	10,832	6,189	2,982	8,402	617	420	871	1,269	40,384	10,739	8,006	2,886
1966 J	31,424	31,634	10,825	6,063	2,411	8,540	594	307	713	2,181	36,038	8,801	6,566	2,409
F	28,985	29,560	10,235	5,488	2,686	7,589	605	248	642	2,066	35,365	8,800	6,369	2,585
M	32,842	31,819	10,841	6,042	3,574	7,485	833	599	750	1,696	35,206	10,156	6,499	2,948

monthly averages	net sales in Canada[4]: light fuel oil[6]	aviation fuel[7]	asphalt	liquefied petroleum gases[8]	all other[9]	closing inventories[5]: total all products	motor gasoline	heavy fuel oil	diesel fuel oil	light fuel oil[6]	aviation fuel[7]	asphalt	liquefied petroleum gases[8]	all other[9]
1964	7,631	796	911	..	1,634	80,236	20,497	9,710	7,643	28,281	2,473	1,327	..	9,374
1965	8,185	863	922	..	1,708	78,432	20,200	8,330	8,390	28,178	2,606	1,541	338	8,849
months:														
1963 O	5,420	852	1,505	..	1,575	81,975	18,946	9,022	8,365	32,952	2,350	1,368	..	8,648
N	8,211	674	595	..	1,496	83,739	19,891	9,185	8,413	33,485	2,365	1,385	..	8,693
D	15,284	733	228	..	1,315	78,384	21,107	8,148	7,719	28,676	2,281	1,463	..	8,203
1964 J	14,628	691	178	..	1,457	74,313	23,177	7,856	6,882	23,495	2,284	1,506	..	8,496
F	12,521	679	210	..	1,342	71,124	25,134	6,994	6,378	19,665	2,238	1,637	..	8,405
M	11,216	745	218	..	1,413	68,369	26,324	6,448	6,325	15,947	2,243	1,828	..	8,596
A	7,826	720	318	..	1,563	66,366	26,556	6,446	6,417	13,768	2,339	2,167	..	7,830
M	3,253	799	711	..	1,820	70,451	25,606	7,720	6,850	16,127	2,383	2,252	..	8,507
J	2,403	882	1,623	..	1,709	74,336	24,443	7,713	7,750	19,499	2,467	2,165	..	9,112
J	1,341	939	1,799	..	1,724	78,802	21,975	9,021	8,520	24,323	2,430	1,985	..	9,249
A	2,387	901	1,706	..	1,716	83,382	21,027	9,612	9,219	28,610	2,448	1,829	..	9,300
S	4,089	916	1,531	..	1,589	85,057	20,050	9,511	9,121	31,766	2,356	1,663	..	9,197
O	7,035	829	1,536	..	1,820	84,516	19,132	9,554	9,239	32,125	2,433	1,516	..	9,194
N	9,190	678	875	..	1,734	86,274	20,086	9,618	9,365	32,509	2,633	1,363	..	9,407
D	15,688	769	229	..	1,711	80,236	20,497	9,710	7,643	28,281	2,473	1,327	..	9,374
1965 J	14,932	633	141	..	1,642	74,847	23,598	7,312	7,320	22,371	2,542	1,459	..	9,370
F	13,934	653	136	..	1,277	69,504	24,883	6,281	6,702	17,493	2,348	1,564	..	9,547
M	12,605	829	215	..	1,530	64,723	25,894	5,563	6,075	12,987	2,255	1,791	..	9,719
A	8,456	781	243	..	1,576	64,187	25,922	5,399	6,178	11,251	2,311	2,088	..	10,003
M	4,086	860	673	..	1,752	67,529	25,565	6,600	7,058	13,797	2,463	2,295	..	9,342
J	2,821	958	1,668	492	1,815	71,274	23,943	7,303	7,452	18,268	2,468	2,204	424	9,212
J	1,682	1,004	1,830	501	2,043	77,583	22,860	7,966	8,260	23,795	2,707	2,111	437	9,447
A	2,555	1,034	1,916	600	1,836	82,702	21,441	8,681	9,337	28,717	2,783	1,898	414	9,431
S	4,490	1,035	1,660	721	1,670	84,936	20,565	9,699	9,442	31,288	2,722	1,731	303	9,186
O	6,850	935	1,448	729	1,790	86,938	20,341	9,909	9,931	33,177	2,751	1,627	216	8,986
N	10,975	823	855	873	1,756	84,434	20,043	10,135	8,904	31,749	2,754	1,437	237	9,175
D	14,831	816	276	1,018	1,812	78,432	20,200	8,330	8,390	28,178	2,606	1,541	338	8,849
1966 J	14,994	736	148	921	1,462	74,067	22,063	7,213	7,827	23,245	2,430	1,696	261	9,333
F	14,154	811	159	929	1,558	68,618	23,357	6,043	7,081	18,159	2,243	1,785	254	9,695
M	11,816	921	233	799	1,833	66,559	23,641	6,884	6,916	15,294	2,106	2,148	212	9,358

[1]Barrels of 35 Canadian gallons. [2]Includes domestic and imported crude oil, condensate and pentanes plus received by Canadian refineries. [3]Refinery production (from crude oil, condensate and pentanes plus, and commingled propane/butane mixes) plus other materials used. [4]Includes deliveries of butane commingled in the crude stream in Saskatchewan and Alberta. [5]Includes inventories at end of period being held at gas plants and in storage caverns. [6]Includes stove oil, kerosene and tractor fuel. [7]Includes aviation gasoline and aviation turbo fuel. [8]Due to conceptual changes, the stock and sales series are not available on a comparable basis prior to June 1965. Includes propane and propane mixes and butane and butane mixes. [9]Includes petro-chemical feed stocks, naphtha specialties, coke, lubricating oil and grease, still gas and other products. **Source: Refined Petroleum Products (45-004), D. B. S.**

Table 64: metals

monthly averages or months	copper				nickel		lead			
	production	exports[1]	production	exports[2]			production	exports[4]	production	exports
	total metal content		refined copper		production	exports[3]	total metal content		refined lead	
	million pounds									
1964	81.7	57.0	67.2 r	37.4	38.1 r	39.8	34.0 r	29.4	25.2	16.0
1965	81.1	49.6	72.3	33.3	44.6	43.1	49.3	39.3	31.1	21.5
1963 O	85.1	55.6	68.6	37.3	37.2	30.2	35.7	17.9	27.3	13.2
N	84.8	43.3	63.4	32.7	36.0	27.4	36.1	26.3	24.5	21.1
D	72.7	50.2	67.3	31.7	38.4	29.0	28.5	20.0	22.0	15.4
1964 J	78.1 r	81.8	64.2	50.9	35.0 r	43.2	36.5	32.8	24.7	13.7
F	70.9 r	52.4	62.0	33.8	37.2 r	27.1	29.7	22.2	23.5	17.8
M	79.5 r	67.8	66.3	41.8	36.7 r	35.4	29.6	22.1	26.9	17.7
A	75.8 r	42.7	67.9	36.4	38.7 r	47.0	30.7	25.4	29.2	21.1
M	81.0 r	66.0	67.2	40.7	41.6 r	44.3	27.3 r	18.8	28.0	12.6
J	84.9 r	51.5	67.2	35.8	37.9 r	34.6	33.6	32.4	28.9	16.4
J	81.4 r	59.4	68.0	38.0	38.1 r	43.2	26.5 r	44.2	10.0	18.8
A	87.3 r	48.9	64.1	28.8	35.2 r	46.2	39.9 r	27.3	26.0	14.5
S	77.6 r	70.4	71.2	42.2	32.7 r	42.1	38.1 r	32.3	27.7	14.8
O	85.0	40.5	73.9	31.0	39.0 r	35.5	35.2 r	36.2	27.2	15.8
N	90.0 r	50.5	67.2	33.6	41.1 r	33.1	41.8 r	40.9	23.6	21.3
D	82.4 r	51.9	76.9 r	35.4	43.8 r	46.1	38.7 r	17.9	26.9	7.1
1965 J	82.3	48.2	69.5	31.3	43.6 r	42.1	42.2	45.3	24.7	17.8
F	74.2	42.9	66.0	28.9	41.5	33.6	44.9	22.8	28.3	19.4
M	82.9	47.9	76.6	34.9	47.9	56.2	38.9	23.6	34.2	13.6
A	81.9	48.3	74.3	35.8	46.7	37.1	50.1	25.3	32.6	21.1
M	94.6	50.3	73.1	33.7	47.2	47.7	56.1	51.3	32.7	22.1
J	83.5	46.1	74.3	33.7	43.0	41.1	58.5	49.2	31.9	30.8
J	92.1	61.7	71.9	44.9	43.3	52.8	50.9	59.9	31.1	25.8
A	85.7	37.5	68.6	22.0	45.3	37.3	51.2	35.0	29.7	15.6
S	84.7	55.2	70.0	38.1	40.1	42.4	54.0	42.5	31.6	30.9
O	80.8	50.9	72.8	30.7	43.4	43.9	47.6	37.2	32.2	15.3
N	88.8	49.1	74.7	36.5	45.3	37.2	47.6	42.1	32.2	22.6
D	88.0	57.7	75.3	29.2	47.2	45.5	49.4	37.8	31.7	23.0
1966 J	84.9	60.1	71.8	34.4	45.4	50.9	41.2	40.9	32.2	18.4
F	75.1	41.2	68.4	28.9	39.8	45.5	37.1	30.4	30.1	23.8
M	85.5	49.1	76.9	35.2	48.9	34.7	53.7	34.0	32.3	16.3
A	77.3	52.3	78.1	39.8	45.8	47.6	49.7	19.9	30.2	15.3

monthly averages or months	zinc				aluminum	iron ore	gold		silver	
	production	exports	production	exports						
	total metal content		refined zinc		imports of bauxite ore	producers' shipments in tons	production	mint receipts	production	exports
	million pounds					thousands	thousand fine ounces			
1964	112.3	106.6	56.3	39.7	420.2	3,201.9	317	224	2,492	1,661
1965	137.2	125.3	59.8	44.0	474.9	3,142.4	299	215	2,660	1,959
1963 O	79.2	52.4	49.0	27.0	595.0	3,564.7	347	227	2,707	2,076
N	86.8	95.4	51.6	31.6	501.8	2,646.5	333	206	2,890	1,364
D	78.6	78.8	50.9	40.4	346.5	1,644.8	307	211	2,263	1,359
1964 J	103.5	73.3	55.9	36.8	203.2	1,032.8	322	236	2,523	1,971
F	91.7	69.1	51.3	42.2	119.0	890.8	296	133	1,956 r	1,561
M	95.8	79.9	54.8	44.8	173.0	1,091.9	316	268	2,194	1,023
A	105.3	74.3	54.4	42.5	180.0	2,377.0	332	246	2,342	791
M	108.4	103.8	58.1	36.1	476.5	4,203.2	307	214	2,643	2,175
J	120.0	93.2	56.6	38.4	532.9	5,040.3	309	226	2,678	1,442
J	112.4	151.1	52.1	35.2	751.9	4,472.7	322	219	2,404	2,611
A	115.5	119.5	53.9	40.4	973.5	4,411.5	322	236	2,709	1,126
S	118.6	135.2	50.6	49.0	476.3	4,516.5	310	262	2,591	1,497
O	137.2	112.1	64.2	32.2	389.6	4,138.1	328	229	2,345	1,729
N	122.4	136.4	61.3	39.4	609.6	3,863.7	328	187	2,558	2,051
D	116.8	130.9	62.3	39.1	363.7	2,384.3	307	226	2,960	1,956
1965 J	122.1	120.0	58.9	43.2	194.8	1,403.5	308	183	2,577	2,072
F	119.0	79.5	54.4	43.6	125.5	1,268.0	279	254	2,299	1,274
M	132.1	102.9	61.2	48.8	85.1	1,348.9	309	213	2,358	1,423
A	137.4	89.9	59.2	60.2	197.9	2,632.1	323	236	2,379	1,183
M	157.3	158.9	61.0	36.9	484.6	4,325.5	297	200	2,632	3,120
J	170.4	105.4	58.6	29.0	528.9	4,463.3	307	235	2,884	1,986
J	135.7	174.2	53.7	53.6	640.1	4,970.9	285	201	2,549	1,792
A	136.3	107.6	60.5	27.4	875.8	4,247.1	300	229	2,507	2,718
S	134.8	130.8	62.0	39.7	601.3	3,806.0	291	203	3,043	624
O	125.4	118.9	62.1	58.1	736.8	3,993.3	299	199	3,020	2,877
N	123.5	179.4	59.4	43.1	580.0	3,563.5	297	222	2,801	2,520
D	152.2	135.8	66.8 r	44.8	648.1	1,686.3	292	204	2,867	1,925
1966 J	132.8	127.8	64.9	46.7		1,283.5	279	202	2,273	2,716
F	142.5	102.1	59.2	41.3		933.7	275	185	2,424	1,603
M	160.5	84.4	66.9	41.4		1,481.9 r	289	183	2,960	1,494
A	170.3	103.7	65.2	40.6		2,838.0	288	229	2,583	1,297

[1]Includes copper fine in ore, ingots, bars, billets, rods, strips, sheets and tubing. [2]Includes ingots, bars and billets. [3]Includes nickel in matte or speiss, oxide and fine. [4]Includes lead in ore and in pigs. **Sources: Silver, Lead and Zinc Production (26-008), Gold Production (26-004), Iron Ore (26-005), Copper and Nickel Production (26-003), Trade of Canada, Imports (65-007), Exports, (65-004), D. B. S.**

Table 65: non-metallic minerals (thousand tons)

monthly averages or months	asbestos		gypsum	cement		lime	salt	
	producers' shipments	exports	producers' shipments	production	producers' shipments	producers' shipments	production[1]	imports
1964	118.3	111.4	530	653	659	128.4	331.9	32.3
1965	115.6	110.0	523	704	696	145.6	396.4	36.8
1963 N	148.4	103.0	558	598	585	128.1	367.8	47.9
D	106.2	144.4	433	308	314	135.2	369.5	39.2
1964 J	77.9	105.4	341	307	298	119.1	344.9	16.0
F	70.6	60.0	298	394	340	116.3	290.7	17.9
M	82.2	66.8	420	429	416	134.5	239.6	15.3
A	121.2	107.2	451	590	468	119.5	265.6	38.4
M	124.7	109.4	603	743	697	115.1	272.0	16.6
J	121.2	126.1	645	810	925	128.4	285.0	11.4
J	119.0	117.2	703	821	941	125.7	296.4	48.4
A	120.8	104.8	644	817	915	118.6	336.4	38.5
S	136.1	129.8	631	812	886	131.6	370.8	17.2
O	123.8	114.9	700	861	918	148.2	446.5	57.9
N	173.3	115.3	544	729	699	137.5	422.7	103.7
D	149.2	176.5	381	522	409	146.2	411.8	24.3
1965 J	58.6	101.2	346	455	276	119.6	366.7	14.5
F	72.4	63.8	237	418	301	123.5	413.2	50.4
M	84.3	78.0	365	528	449	137.1	334.9	13.8
A	114.3	100.2	501	580	558	129.0	325.2	35.4
M	113.6	97.9	610	806	816	132.3	268.5	4.7
J	122.0	112.2	659	890	938	140.7	356.6	49.1
J	109.5	113.7	634	899	989	143.6	404.6	15.2
A	130.8	108.9	707	861	962	146.4	386.4	52.4
S	136.4	142.5	619	834	941	141.6	478.5	56.2
O	127.2	96.9	632	881	899	149.4	455.2	52.7
N	170.7	138.0	528	742	711	151.8	510.7	80.5
D	148.0	166.3	437	557	514	156.6	455.9	16.6
1966 J	84.4	125.3	307	496	330	132.1	396.4	
F	101.8	87.1	261	478	413	115.5	302.9	
M	116.4	104.3	364	652	554	139.4	269.0	
A	129.6	108.7	446	679	599	134.4	314.0	

[1]Total salt and salt content of brine. **Sources: Production of Canada's Leading Minerals (26-007), Cement (44-001), Salt (26-009), Asbestos (26-001), Trade of Canada, Imports (65-007), Exports (65-004), D. B. S.**

Construction

Table 66: mortgage loans approvals[1]

monthly averages	new housing												existing property	
	under National Housing Act[2]			conventional lenders			total N.H.A. and conventional	dwelling units					conventional lenders	
								National Housing Act			conventional	total	residential	other
	C.M.H.C.	other approved lenders[3]	total	life insurance companies	trust, loan and other companies[3]	total		C.M.H.C.	other N.H.A.	total				
	million dollars							number					million dollars	
1964	31	29	61	40	27	68	128	2,495	2,350	4,845	7,827	12,672	53	42
1965	39	27	65	48	27	75	140	2,828	2,126	4,955	7,518	12,473	71	48
months:														
1964 M	10	19	29	35	29	64	93	850	1,328	2,178	7,683	9,861	48	38
A	14	52	66	60	11	71	137	1,249	4,087	5,336	8,179	13,515	55	40
M	16	49	65	44	38	82	147	1,395	3,794	5,189	9,482	14,671	51	55
J	16	41	57	36	28	64	122	1,444	3,200	4,644	8,726	13,370	66	42
J	20	45	65	45	34	80	145	1,811	3,741	5,552	8,362	13,914	64	36
A	22	21	43	35	27	62	105	1,836	1,685	3,521	6,719	10,240	57	33
S	41	31	71	37	20	57	128	3,072	2,540	5,612	7,348	12,960	58	48
O	107	37	143	40	19	59	203	8,116	3,189	11,305	6,861	18,166	59	47
N	67	20	87	60	43	104	191	5,103	1,497	6,600	11,473	18,073	53	42
D	41	16	58	44	31	75	133	3,159	1,365	4,524	7,779	12,303	54	70
1965 J	20	5	25	25	36	61	86	1,576	437	2,013	6,363	8,376	46	50
F	9	8	17	56	28	84	101	739	596	1,335	8,895	10,230	50	68
M	11	38	49	51	24	75	124	908	3,137	4,045	8,219	12,264	63	46
A	11	28	39	36	34	70	109	870	2,149	3,019	7,723	10,742	74	65
M	18	57	75	53	32	85	160	1,503	4,620	6,123	8,932	15,055	87	61
J	17	49	66	54	41	95	161	1,385	3,813	5,198	9,745	14,943	116	48
J	21	51	72	85	16	101	173	1,669	4,098	5,767	9,058	14,825	75	69
A	24	25	49	54	36	90	139	1,871	1,936	3,807	8,283	12,090	69	34
S	79	20	98	45	24	69	167	5,580	1,604	7,184	6,139	13,323	49	38
O	109	20	129	37	17	54	183	7,642	1,647	9,289	5,195	14,484	42	23
N	81	10	91	38	28	66	157	5,795	818	6,613	6,448	13,061	42	43
D	63	8	71	43	9	52	123	4,404	661	5,065	5,221	10,286	36	36
1966 J	33	2	35	27	13	40	75	2,294	204	2,498	4,017	6,515	32	32
F	10	11	21	37	16	53	74	808	891	1,699	5,420	7,119	43	29
M	20	38	58	49	18	67	125	1,865	2,836	4,701	6,675	11,376	54	56
A	18	28	46	41	23	64	110	1,283 r	2,028	3,311 r	5,724	9,035	47	46
M	21	31	51					1,486	2,294	3,780				

Note: Components may not add to totals due to rounding differences. [1]Data are on a gross basis i.e. they do not take account of cancellations or alterations of loans after initial approval. [2]Agency loans (loans made by other lending institutions on behalf of C. M. H. C.) are included under C. M. H. C. [3]Includes fraternal and mutual benefit societies and Quebec savings banks. **Source: Canadian Housing Statistics, Central Mortgage and Housing Corporation.**

Table 67: building permits by types (million dollars)

monthly averages	total	non-residential: industrial	commercial	institutional and government	residential	Canada, 56 municipalities[1]	total	non-residential: industrial	commercial	institutional and government	residential	Canada, 56 municipalities[1]
1964	272.3	31.7	49.8	56.2	134.6	124.9			M.C.D.			
1965	317.5	35.9	65.2	70.0	146.4	149.0	5	6	6	6	3	5
months:	unadjusted for seasonal variation						adjusted for seasonal variation					
1963 D	192.1	24.5	39.4	34.9	93.2	100.3	261.4	28.6	48.6	40.0	144.2	121.4
1964 J	137.6	19.6	22.7	29.1	66.3	65.0	252.0	37.7	39.5	41.3	133.5	109.2
F	146.8	15.8	34.2	29.0	67.8	73.3	248.5	27.8	47.7	45.7	127.3	115.4
M	206.2	14.9	45.8	47.3	98.1	122.7	242.3	15.1	51.3	54.8	121.1	132.6
A	288.1	32.3	57.0	42.8	155.9	127.2	257.7	28.8	54.2	46.4	128.3	116.6
M	275.9	32.2	37.8	60.7	145.2	103.6	230.7	29.3	34.3	52.1	115.0	96.7
J	289.0	26.3	47.9	64.7	150.2	126.3	236.4	26.5	36.8	54.5	118.6	101.4
J	303.8	34.7	57.8	68.9	142.3	129.0	251.5	27.5	46.6	50.9	126.5	108.3
A	293.2	49.3	48.6	45.9	149.4	123.9	277.8	37.7	49.2	45.5	145.4	124.7
S	374.6	39.1	84.4	93.4	157.6	189.0	341.1	32.8	79.2	84.8	144.3	178.3
O	352.7	43.0	51.4	53.7	204.6	147.9	299.8	37.4	49.1	57.3	156.0	126.9
N	392.6	52.3	64.9	87.8	187.6	189.1	348.0	59.1	55.8	72.2	160.9	164.9
D	207.2	21.3	45.0	51.0	89.9	101.5	263.8	23.0	53.3	56.6	130.9	115.9
1965 J	151.6	11.7	31.4	44.0	64.5	72.0	280.6	23.4	57.4	65.9	133.9	125.9
F	162.2	13.5	40.6	40.1	67.9	72.2	281.9	25.8	57.5	64.7	133.9	119.2
M	267.6	36.4	48.4	62.9	119.8	123.1	297.5	35.6	52.5	66.0	143.4	123.3
A	328.4	36.3	69.8	62.2	160.1	141.9	294.8	32.1	62.9	66.9	132.9	129.4
M	386.2	49.4	78.9	74.0	183.9	157.3	331.8	44.2	75.0	63.7	148.9	147.5
J	440.5	32.5	122.3	80.8	204.9	228.5	357.3	33.7	94.4	68.2	161.0	186.3
J	395.2	53.2	85.5	95.9	160.5	180.9	329.5	41.5	69.1	73.3	145.6	155.0
A	312.0	35.6	53.5	79.9	143.0	147.7	302.9	27.1	54.3	81.8	139.7	151.6
S	345.5	41.8	64.4	76.2	163.0	171.7	309.4	34.6	58.6	67.9	148.3	159.4
O	388.0	34.4	52.3	98.0	203.4	186.5	334.5	30.8	54.0	95.1	154.6	163.9
N	343.3	28.8	86.9	55.6	171.9	165.6	286.2	31.4	69.8	46.8	138.2	138.3
D	289.1	56.6	48.8	70.0	113.7	141.0	361.3	60.7	58.5	78.5	163.6	160.7
1966 J	184.8	24.5	35.7	44.5	80.1	83.7	348.2	49.1	65.9	67.3	165.9	146.9
F	174.6	29.5	35.8	48.3	61.0	65.5	306.0	57.5	50.1	77.4	121.0	108.6 r
M	295.3 r	39.0 r	66.0 r	79.1 r	111.1 r	139.9 r	324.3 r	38.3 r	71.8 r	80.7 r	133.5 r	137.8 r
A	361.5	40.7	80.7	83.9	156.2	165.3	327.4	36.0	71.0	90.0	130.4	150.6

Note: Components may not add to totals due to rounding differences. [1]The data are collected for 1,400 municipalities and individual figures are available on request. Some of the annual totals for 1963 and 1964 differ slightly from the sum of the twelve monthly totals, due to the addition of statistics received too late to be included in the monthly data. Historical data back to 1920 are available in "Historical Monthly Statistics" Catalogue No. 11-503, occasional. Starting with January 1966, the number of municipalities has been reduced to 56 following the annexation of the town of Riverside to the city of Windsor. **Source: Building Permits (64-001), D.B.S.**

Table 68: building permits by provinces[1] (million dollars)

monthly averages or months	Canada	Nfld.	P.E.I.	N.S.	N.B.	Que.	Ont.	Man.	Sask.	Alta.	B.C.
1964	272.3	1.8	0.7	6.6	4.5	65.7	119.5	10.1	9.4	24.1	29.9
1965	317.5	3.3	0.7	7.1	6.0	74.9	138.4	10.2	12.4	29.0	35.3
1963 N	305.4	1.2	0.3	3.7	6.2	71.2	130.4	11.6	10.1	47.5	23.2
D	192.1	0.6	0.2	1.7	2.1	49.0	95.1	7.0	4.9	13.7	17.8
1964 J	137.6	1.7	-	2.1	0.7	31.5	50.1	12.0	2.5	18.1	18.9
F	146.8	1.1	0.1	1.3	1.8	38.4	51.0	6.0	4.0	13.4	29.8
M	206.2	0.1	-	1.3	1.9	45.4	103.8	6.3	3.7	23.1	20.6
A	288.1	1.4	0.3	4.2	2.2	72.1	124.8	9.8	11.5	23.4	38.2
M	275.9	2.2	5.1	6.9	5.5	63.2	115.2	9.1	11.7	22.4	34.7
J	289.0	2.0	0.4	4.3	7.8	58.1	141.7	8.8	17.5	17.5	30.9
J	303.8	2.3	0.3	5.1	5.5	60.8	136.0	14.0	9.8	30.1	39.8
A	293.2	1.1	0.2	25.0	5.0	58.3	129.7	11.0	8.2	21.4	33.1
S	374.6	5.5	0.4	6.0	8.2	104.5	169.6	12.0	10.0	33.2	25.1
O	352.7	2.1	1.2	9.3	10.3	81.3	153.9	16.8	14.2	30.4	33.2
N	392.6	1.4	0.2	7.7	4.3	126.2	166.0	10.1	9.9	29.2	37.6
D	207.2	0.7	0.1	6.0	0.9	48.5	92.3	5.4	9.3	26.7	17.3
1965 J	151.6	0.7	-	1.7	1.1	40.6	65.7	9.3	1.5	15.1	16.0
F	162.2	0.6	-	1.5	1.9	49.8	62.5	5.1	3.7	14.6	22.4
M	267.6	1.7	0.3	2.7	5.0	56.5	135.6	5.9	4.8	22.1	32.8
A	328.4	2.7	0.8	5.4	3.9	73.9	145.5	14.9	11.4	21.7	48.3
M	386.2	13.4	0.3	18.1	3.8	74.6	169.6	11.4	16.8	34.0	44.1
J	440.5	3.5	0.3	14.9	5.6	133.6	172.5	11.8	14.5	31.9	48.9
J	395.2	2.3	0.9	15.5	29.7	83.3	171.9	7.6	18.4	29.6	36.0
A	312.0	3.1	1.1	6.3	5.9	66.7	128.4	10.8	18.3	29.6	41.7
S	345.5	1.6	0.2	5.4	5.8	95.2	139.6	13.6	15.0	43.6	25.5
O	388.0	2.3	2.2	4.9	5.7	90.8	166.0	14.1	20.6	50.6	30.9
N	343.3	2.4	0.4	5.3	2.8	75.3	172.2	9.0	13.4	25.6	36.9
D	289.1	5.8	1.2	4.1	1.1	59.1 r	131.7	5.8	11.0	29.7	39.6
1966 J	184.8	2.1	1.1	2.1	0.7	40.4	86.9	2.9	4.1	12.4	32.1
F	174.6	3.2	0.1	1.5	1.5	42.2	82.1	4.6	4.8	10.5	24.2
M	295.3 r	1.1	0.1	2.4	4.9	59.8 r	156.1 r	6.0	13.5	16.3 r	35.0 r
A	361.5	2.1	0.6	9.3	2.8	73.3	173.2	13.3	15.8	36.6	34.6

[1]The coverage was extended to 507 municipalities in 1948, and as of 1965, stands at more than 1,400; minor revisions are still being required in the table, due to the non-receipt of returns from a few small places. No account is taken of the building activity outside of registration areas. Actual operations normally follow the granting of permits but a number of projects are not undertaken or abandoned. The amount depends upon the statement of the applicant and considerable change may develop before the completion of the operation. **Source: Building Permits (64-001), D.B.S.**

Table 69: dwelling units[1] started, all areas

quarterly averages or quarters	Canada	Nfld.	P.E.I.	N.S.	N.B.	Que.	Ont.	Man.	Sask.	Alta.	B.C.
1964	41,414	508	93	984	761	10,798	16,404	1,663	1,782	3,003	5,416
1965	41,641	416	161	952	707	11,109	16,692	1,492	1,869	2,894	5,350
1961 3	38,762	615	646	1,204	845	9,986	15,997	1,823	1,446	3,645	2,555
4	32,456	360	183	995	519	9,602	11,979	1,440	1,286	3,580	2,512
1962 1	16,085	152	6	338	171	5,688	4,267	421	340	2,040	2,662
2	39,923	611	199	1,328	843	11,699	14,078	1,679	1,606	4,184	3,696
3	40,233	394	128	815	647	11,861	14,211	1,608	2,079	4,521	3,969
4	33,854	413	44	708	646	10,904	11,750	981	1,260	3,583	3,565
1963 1	17,091	107	13	392	20	6,072	4,618	626	631	1,694	2,918
2	40,387	787	135	697	475	10,510	16,934	1,791	1,538	3,518	4,002
3	44,242	653	249	1,201	616	11,890	17,416	1,924	1,826	3,314	5,153
4	46,904	260	132	667	558	14,919	16,989	2,047	2,286	3,790	5,256
1964 1	23,297	148	16	265	126	7,259	7,053	1,098	793	2,412	4,127
2	39,972	669	119	1,188	724	9,135	16,928	1,441	1,984	2,552	5,232
3	47,001	684	119	1,391	1,108	10,419	19,641	1,973	2,047	3,472	6,147
4	55,388	531	119	1,094	1,086	16,381	21,995	2,140	2,306	3,577	6,159
1965 1	22,455	305	118	523	88	7,107	7,231	767	768	1,928	3,620
2	46,055	389	146	1,024	1,044	10,746	19,579	1,603	1,817	2,586	7,121
3	49,551	645	175	1,253	1,011	10,947	22,750	1,611	2,388	3,110	5,661
4	48,504	325	204	1,008	686	15,637	17,207	1,988	2,502	3,951	4,996
1966 1	23,075	340	141	403	258	7,594	7,490	661	854	1,346	3,938

Table 70: dwelling units[1] completed, all areas

quarterly averages or quarters	Canada	Nfld.	P.E.I.	N.S.	N.B.	Que.	Ont.	Man.	Sask.	Alta.	B.C.
1964	37,741	595	107	782	541	10,914	14,435	1,649	1,498	3,024	4,195
1965	38,259	519	115	868	737	10,641	14,142	1,548	1,804	2,839	5,046
1961 3	32,981	450	59	817	623	9,650	11,989	1,710	1,754	2,735	3,194
4	35,198	392	164	1,243	712	9,244	13,895	1,818	1,467	3,033	3,230
1962 1	26,776	176	234	746	333	6,385	11,452	844	859	2,873	2,874
2	25,698	459	107	680	360	8,083	8,813	828	1,254	2,631	2,483
3	34,508	392	144	1,034	541	10,350	12,614	1,373	1,438	3,505	3,117
4	39,700	405	252	967	820	10,964	14,408	1,786	2,168	4,484	3,446
1963 1	25,093	170	130	826	344	7,226	7,935	1,118	760	3,090	3,494
2	30,094	923	61	953	464	10,964	8,073	794	1,121	3,296	3,445
3	35,398	687	131	919	327	10,256	12,963	1,369	1,512	2,916	4,318
4	37,606	444	162	793	569	10,543	14,429	1,611	1,383	3,117	4,555
1964 1	44,385	473	121	1,112	668	12,782	15,669	2,060	1,756	5,545	4,199
2	32,050	322	46	436	217	11,928	11,365	1,089	978	2,007	3,662
3	35,337	676	80	756	437	8,921	15,666	1,329	1,390	2,306	3,776
4	39,191	910	182	823	841	10,027	15,039	2,119	1,868	2,238	5,144
1965 1	43,762	489	38	865	898	12,391	15,036	2,152	2,029	4,363	5,501
2	36,850	439	88	646	448	11,968	13,687	962	1,647	2,131	4,834
3	34,719	366	168	1,049	611	8,963	12,719	1,513	1,605	2,108	5,617
4	37,706	782	165	911	990	9,243	15,126	1,566	1,937	2,753	4,233
1966 1	35,964	223	145	1,097	846	8,710	13,303	1,430	1,835	3,580	4,795

Table 71: dwelling units[1] under construction[2], all areas

quarterly averages or quarters	Canada	Nfld.	P.E.I.	N.S.	N.B.	Que.	Ont.	Man.	Sask.	Alta.	B.C.
1964	107,718	1,628	156	3,288	2,026	23,037	48,835	3,896	3,824	6,689	14,339
1965	119,854	1,210	340	3,667	1,901	24,512	58,172	3,643	4,112	6,884	15,413
1961 3	76,825	2,453	717	3,856	1,090	15,492	33,978	2,900	2,357	5,892	8,090
4	73,583	2,421	636	3,563	898	15,661	31,936	2,520	2,178	6,423	7,347
1962 1	63,076	2,410	410	3,157	736	15,100	24,886	2,068	1,643	5,572	7,094
2	76,865	2,522	504	3,807	1,212	18,489	30,077	2,920	1,998	7,152	8,184
3	82,331	2,521	488	3,590	1,315	19,886	31,674	3,153	2,628	8,162	8,914
4	76,153	2,529	280	3,331	1,136	19,699	28,932	2,337	1,719	7,178	9,012
1963 1	68,903	2,470	164	2,875	804	19,053	25,645	1,817	1,558	5,725	8,792
2	78,810	2,315	238	2,617	815	18,345	34,467	2,844	1,994	5,936	9,239
3	87,443	2,248	357	2,893	1,105	19,852	38,893	3,395	2,305	6,338	10,057
4	96,613	2,083	329	2,785	1,095	24,181	41,401	3,830	3,174	7,001	10,734
1964 1	73,495	1,673	105	1,616	609	18,797	32,613	2,887	1,810	3,571	9,814
2	80,603	2,004	179	2,381	1,111	15,258	38,121	3,229	2,826	4,194	11,300
3	92,035	2,012	218	3,016	1,777	16,822	41,880	3,871	3,418	5,417	13,604
4	107,718	1,628	156	3,288	2,026	23,037	48,835	3,896	3,824	6,689	14,339
1965 1	85,966	1,440	236	3,010	1,215	17,636	40,863	2,491	2,580	4,266	12,229
2	94,586	1,390	294	3,391	1,810	16,130	46,480	3,131	2,745	4,717	14,498
3	109,088	1,668	301	3,538	2,206	18,051	56,379	3,216	3,520	5,689	14,520
4	119,854	1,210	340	3,667	1,901	24,512	58,172	3,643	4,112	6,884	15,413
1966 1	105,887	1,326	336	2,971	1,312	23,178	51,481	2,873	3,115	4,756	14,539

[1]A dwelling unit is defined as a structurally separate set of living quarters having its own entrance from outside of the building, or from a common passage inside. These data are the result of a nation-wide survey, for which the field work is carried out by the Central Mortgage and Housing Corporation. All metropolitan areas and urban centres with a population of 5,000 or more, along with certain other areas of high building activity, are enumerated completely each month. The remainder of the country is covered on a sample basis quarterly. [2]End of period. **Source: New Residential Construction (64-002), D.B.S.**

Table 72: dwelling units[1] started, centres 5,000 and over

monthly averages or months	Canada	Atlantic provinces	Quebec	Ontario	Manitoba	Saskatchewan	Alberta	British Columbia	metropolitan areas: Montreal	Toronto	Winnipeg	Vancouver
1964	11,350	402	3,117	4,787	390	387	795	1,471	2,253	2,401	349	1,066
1965	11,565	381	3,272	4,986	365	409	789	1,363	2,432	2,709	325	974
1963 J	12,735	478	3,661	5,744	508	286	649	1,409	2,531	3,213	467	800
A	11,253	331	3,247	5,004	311	332	1,078	950	2,406	2,698	275	655
S	10,927	592	3,375	4,237	506	312	858	1,047	2,252	1,999	472	689
O	11,099	484	2,969	5,177	302	425	746	996	2,064	2,584	251	843
N	12,312	309	3,951	4,579	727	493	944	1,309	2,641	1,902	652	1,041
D	15,878	298	6,129	5,187	602	560	1,406	1,696	4,059	1,954	550	1,235
1964 J	8,313	146	2,727	2,664	562	184	942	1,088	1,905	1,152	543	788
F	6,015	75	2,019	1,749	166	163	680	1,163	1,361	494	154	909
M	5,525	44	1,755	1,816	224	101	404	1,181	1,395	774	211	896
A	8,340	143	1,947	3,751	249	251	686	1,313	1,358	1,935	238	932
M	11,334	463	2,745	5,109	475	572	463	1,507	1,818	2,785	418	1,189
J	12,689	569	2,947	5,942	346	593	736	1,556	2,099	3,439	253	919
J	14,190	333	3,143	6,881	480	409	782	2,162	2,348	3,333	438	1,647
A	11,912	312	2,853	5,496	174	300	1,210	1,567	2,263	2,836	144	1,187
S	11,633	986	3,193	4,764	455	420	549	1,266	2,286	2,504	392	1,073
O	13,795	733	3,023	6,204	396	662	941	1,836	2,318	3,926	349	1,110
N	20,297	712	6,863	7,989	776	669	1,474	1,814	4,912	3,102	700	1,239
D	12,163	308	4,194	5,081	379	323	674	1,204	2,975	2,530	349	902
1965 J	6,822	243	2,154	2,103	308	309	633	1,072	1,605	935	301	623
F	5,753	81	1,804	2,070	124	147	726	801	1,349	1,307	119	587
M	6,866	137	2,350	2,473	285	183	332	1,106	1,887	1,057	284	835
A	8,877	326	2,285	3,552	352	182	1,036	1,144	1,716	1,510	317	808
M	13,661	513	3,179	6,398	310	351	567	2,343	2,323	3,664	299	1,960
J	15,984	501	4,086	7,705	523	562	537	2,070	3,067	4,461	486	1,488
J	13,700	547	3,109	6,573	306	794	803	1,568	2,216	3,516	241	1,151
A	15,522	440	3,130	9,037	256	406	946	1,307	2,303	5,219	206	775
S	11,297	490	3,417	4,736	356	376	568	1,354	2,522	2,732	302	930
O	11,640	391	3,785	4,475	607	336	854	1,192	2,995	2,496	508	917
N	16,268	469	5,799	6,078	531	716	1,671	1,004	4,232	2,973	470	612
D	12,389	433	4,166	4,629	419	550	792	1,400	2,967	2,636	365	998
1966 J	7,775	267	2,885	3,001	234	232	292	864	2,143	1,587	231	489
F	5,573	156	1,799	1,812	197	138	478	993	1,205	608	194	670
M	6,507	155	2,107	2,099	137	224	377	1,408	1,656	1,413	94	1,176
A	6,518	271	1,463	3,047	99	172	384	1,082	1,072	1,285	89	745
M	10,214	443	2,110	5,697	195	292	511	966	1,558	2,869	168	540

Table 73: dwelling units[1] completed, centres 5,000 and over

monthly averages or months	Canada	Atlantic provinces	Quebec	Ontario	Manitoba	Saskatchewan	Alberta	British Columbia	metropolitan areas: Montreal	Toronto	Winnipeg	Vancouver
1964	10,325	323	3,162	4,219	408	313	820	1,080	2,223	1,967	367	762
1965	10,456	403	3,104	4,107	361	407	748	1,325	2,276	1,763	329	895
1963 J	8,197	288	2,482	3,179	469	248	767	764	1,502	1,406	451	527
A	8,689	249	2,878	3,446	252	314	576	974	2,149	1,894	235	498
S	10,814	504	3,471	4,294	337	255	906	1,047	2,165	2,133	313	748
O	10,851	383	3,256	4,835	418	307	832	820	2,152	1,832	377	642
N	10,231	433	3,138	3,881	307	415	796	1,261	2,201	2,210	258	890
D	8,925	383	2,645	3,358	362	250	894	1,033	1,835	1,408	319	778
1964 J	6,238	221	1,642	2,541	248	185	670	731	935	1,036	226	591
F	8,029	306	1,710	3,448	341	273	1,204	747	1,366	1,391	316	490
M	21,996	480	8,277	7,078	977	746	2,866	1,572	6,176	2,777	867	959
A	12,273	295	5,035	4,293	286	222	859	1,283	3,713	2,284	260	870
M	7,047	128	2,271	3,185	81	182	493	707	1,773	2,070	74	545
J	7,450	250	2,528	2,810	523	95	356	888	1,024	1,417	511	679
J	9,460	182	2,867	4,730	253	306	430	692	1,950	2,402	208	444
A	8,489	410	2,127	3,870	333	306	574	869	1,549	2,066	311	404
S	11,504	356	2,647	5,848	392	327	777	1,157	1,748	2,216	339	670
O	12,682	302	4,027	5,508	834	456	501	1,054	3,065	2,263	759	896
N	10,927	553	3,030	4,002	373	362	694	1,913	2,120	1,826	316	1,509
D	7,807	398	1,777	3,317	256	295	421	1,343	1,253	1,851	221	1,083
1965 J	7,095	315	1,415	2,710	354	398	592	1,311	1,058	733	297	1,108
F	8,060	326	1,869	3,321	295	371	883	995	1,295	1,054	271	733
M	20,524	540	7,308	6,739	953	801	2,136	2,047	5,609	2,066	893	1,362
A	14,352	415	6,326	4,966	233	635	832	945	5,260	2,498	209	514
M	8,679	226	2,605	3,813	163	283	460	1,129	1,329	1,588	148	945
J	8,021	338	1,618	3,380	256	229	315	1,885	1,109	2,224	237	930
J	7,564	428	1,629	2,493	407	296	491	1,820	980	1,011	399	1,396
A	9,675	266	2,810	4,271	184	297	567	1,280	2,023	2,605	164	732
S	11,358	455	3,457	4,465	485	424	643	1,429	2,511	1,867	433	1,084
O	11,587	461	3,583	4,120	425	376	990	1,632	2,747	2,177	396	1,230
N	9,176	560	2,610	4,338	195	347	446	680	1,999	1,628	154	438
D	9,384	510	2,017	4,671	382	426	627	751	1,393	1,701	351	268
1966 J	8,215	746	1,655	3,976	414	313	787	324	1,201	2,137	375	63
F	8,590	337	2,011	3,909	239	411	1,069	614	1,325	2,098	212	317
M	13,424	452	3,971	4,299	404	400	1,262	2,636	2,921	1,976	337	2,382
A	20,771	485	9,598	4,875	1,077	499	1,512	2,725	8,028	1,358	1,014	2,048
M	8,875	290	2,872	3,533	369	422	573	816	1,795	1,592	306	426

[1]Footnote and Source are at Bottom of Table 71.

Table 74: building materials

monthly averages or months	rigid insulating board	asphalt products: shingles	asphalt products: smooth-surfaced rolls	asphalt products: mineral-surfaced rolls	asphalt products: felts and sheathings	sawn lumber		iron and steel products: cast iron soil pipe and fittings	iron and steel products: steel pipes, tubes, fittings	iron and steel products: wire nails	clay products: building brick	clay products: structural tile[3]
	prod.	production				prod.[1]	exp.[2]	production			producers' sales	
	million sq. ft.	thousand squares			thousand tons	million board feet		thousand tons			millions	thousand tons
1964	42.55	277	76	67	6.25		539.5	5.3	63.7	8.2	46.7	7.8
1965	40.41	247	73	58	6.51		531.9	5.5	65.3	8.8	42.7	7.5
						(revised)						
1964 F	44.92	291	73	64	6.82	872.5	424.1	5.3	48.7	7.7	31.9	7.2
M	46.14	313	81	53	6.34	926.2	576.9	6.6	56.1	8.5	45.7	8.9
A	43.14	232	51	59	7.40	751.5	578.4	6.5	70.5	9.0	26.7	6.9
M	38.15	205	73	71	3.94	793.1	503.8	5.0	86.2	8.0	37.1	7.0
J	41.10	349	66	84	4.67	897.6	706.3	5.9	86.2	8.1	46.6	7.8
J	36.46	288	113	91	5.65	903.2	599.9	3.8	71.2	6.8	52.3	8.6
A	41.30	321	62	84	5.00	936.7	606.6	4.2	75.4	8.1	46.7	7.3
S	40.40	334	103	102	6.54	905.7	551.4	5.3	65.0	9.0	47.8	7.4
O	41.59	298	103	85	8.64	834.7	507.5	5.5	53.3	8.9	49.6	8.4
N	42.82	231	105	52	6.91	689.6	548.9	5.7	49.6	9.1	44.7	7.6
D	50.56	245	49	33	7.42	661.3	457.7	5.1	48.7	8.6	51.7	9.2
1965 J	36.15	108	38	15	4.79	734.4	348.4	5.3	52.7	9.0	21.7	5.6
F	37.58	137	16	11	3.69	833.9	450.3	4.4	54.9	8.6	21.8	6.1
M	44.22	226	48	29	6.25	933.1	581.8	5.7	68.7	9.6	37.5	9.2
A	33.02	179	66	71	6.22	759.1	427.1	5.3	73.1	8.7	34.0	6.7
M	39.73	239	80	50	5.36	800.9	609.4	5.4	72.8	9.6	44.1	6.5
J	45.58	354	75	68	6.71	966.6	564.0	5.9	88.2	9.2	53.6	6.7
J	34.89	336	96	96	6.74	870.1	712.8	4.1	69.3	7.0	54.3	6.0
A	40.97	380	94	101	7.93	887.7	566.1	5.5	59.9	8.9	53.8	9.7
S	45.24	337	108	106	8.34	929.8	513.1	6.3	58.9	8.9	53.9	9.1
O	43.73	278	122	72	8.32	819.0	586.9	6.1	51.8	9.0	50.9	10.0
N	40.81	185	80	48	7.61	729.3	502.7	6.2	63.1	9.2	44.8	8.0
D	43.01	204	53	30	6.14	775.8	520.5	5.3	70.2	8.0	41.7	6.7
1966 J	39.03 r	121	48	15	5.46	729.0	445.3	6.0	75.2	8.0	26.7	4.9
F	38.40 r	163	36	28	4.68	830.0	467.5	6.0	64.2	8.2	30.5	4.9
M	46.43 r	259	60	38	7.49	974.9	581.8	6.4	55.8	10.3	42.9	4.7 r
A	42.04	236	59	43	5.93	779.5	537.8	5.9	70.2	7.9	34.6	4.4

monthly averages or months	clay products: drain tile	clay products: vitrified sewer pipe	clay products: window glass	gypsum products: wallboard	gypsum products: lath	gypsum products: plasters	mineral wool[4]: batts	mineral wool[4]: granulated and loose	concrete products[5]: brick	concrete products[5]: blocks	concrete products[5]: pipe and tile	paints, varnishes, lacquers[6]
	prod. sales	production	imports	production			production		production			factory sales
	thousands	thousand feet	thousand sq. ft.	million square feet		thousand tons	million sq. ft.	million cu. ft.	thousands		thousand tons	thousand dollars
1964	4,585	637	5,666	46.57	22.74	20.0	32.70	0.94	8,595	14,738	138.93	14,291
1965	4,304	716	5,368	49.92	21.08	20.3	33.14	0.70	8,213	16,352	122.19	14,365
1964 F	1,798	562	3,129	59.58	24.06	22.0	42.04	0.90	7,101	8,850	91.85	13,043
M	2,241	636	3,741	61.27	25.48	25.1	42.07	0.89	7,525	10,840	107.06	19,677
A	2,953	611	6,179	32.94	15.39	15.3	18.28	0.62	7,157	13,375	112.96	14,710
M	5,784	606	5,623	31.58	12.91	17.0	12.89	0.59	9,905	15,225	118.55	16,339
J	5,808	708	7,508	46.05	23.23	20.3	26.75	0.72	10,008	17,643	139.10	16,988
J	6,369	625	6,728	42.11	23.02	21.6	30.83	0.81	8,807	17,971	153.85	15,424
A	6,369	708	6,738	44.99	29.15	22.4	29.53	0.96	9,458	17,278	211.35	13,546
S	6,866	625	6,959	43.94	26.74	21.3	31.24	1.04	10,636	17,388	160.86	13,224
O	7,345	600	7,092	45.67	30.35	20.7	39.22	1.36	10,227	17,403	159.65	12,684
N	5,796	694	7,292	47.98	21.24	16.8	36.52	1.11	8,774	18,866	154.53	11,823
D	2,270	768	7,235	54.63	21.58	18.8	45.54	1.11	6,623	13,501	187.48	12,142
1965 J	1,201	518	2,855	44.12	19.36	16.0	35.27	0.74	5,695	10,737	93.15	8,665
F	1,123	568	3,579	48.08	17.59	19.5	24.55	0.57	6,926	8,967	93.38	10,372
M	1,070	565	3,662	56.30	19.71	20.5	25.26	0.54	7,653	11,233 r	110.11	16,309
A	2,020	685	4,544	42.66	9.43	17.5	35.22	0.64	8,007	13,375	104.45	17,001
M	5,798	794	6,313	43.13	21.35	19.8	18.70	0.45	7,338	18,314	111.64	18,645
J	6,774	876	4,905	51.76	21.63	22.0	34.06	0.66	9,565	21,772	146.52	19,007
J	6,617	834	5,827	45.59	24.53	24.6	36.22	0.69	9,892	20,738	144.42	16,326
A	6,786	772	7,400	59.85	28.35	23.7	33.19	0.65	9,129	20,423	144.24	15,080
S	6,805	851	5,792	55.25	24.96	23.5	35.86	1.00	8,616	19,422	139.86	14,523
O	6,305	620	6,522	51.70	23.34	20.8	43.76	0.95	8,542	18,113	129.75	13,300
N	4,666	662	7,264	51.12	24.36	18.1	34.87	0.86	8,969	18,056	137.10	12,258
D	2,284	848	5,751	49.42	18.41	17.6	40.77	0.66	8,218	15,078	111.62	10,892
1966 J	1,256	485		54.14	15.72	20.3	35.96	0.64	5,096	10,011	103.67	10,742
F	1,734	556		53.14	17.74	21.5	32.68	0.55	6,845	9,812	100.03	12,452
M	2,209 r	538 r		64.69	18.36	23.7	30.31	0.61	8,727	14,192	109.92	17,132
A	3,345	583		46.62	15.19	16.0	33.53	0.61	7,495	15,940	89.30	18,136

[1]Monthly totals are not equivalent to annual data which include Newfoundland and Yukon and Northwest Territories for which only annual statistics are collected. [2]Planks and boards, flooring and square timber. [3]Hollow blocks including fireproofing and load-bearing tile. [4]For building insulation only. [5]Figures cover the production of firms which normally account for 90 per cent of the total for Canada. [6]Factory sales of firms which normally account for 96% of total Canadian production. **Source: Concrete Products (44-002), Products made from Canadian Clays (44-005), Asphalt Roofing (45-001), Rigid Insulating Board (36-002), Iron Castings and Cast Iron Pipes and Fittings (41-004), Steel Wire and Specified Wire Products (41-006), Gypsum Products (44-003), Mineral Wool (44-004), Sales of Paints, Varnishes and Lacquers (46-001) and Trade of Canada, Imports (65-007), Exports (65-004), D.B.S.**

Table 75: farm cash receipts[1] by sources (million dollars)

quarterly averages or quarters	total cash income	grains, seeds and hay: total	wheat including participation payments	oats including participation payments	other grains, seeds and hay[2]	vegetables and other field crops[3]: total	potatoes	vegetables	tobacco	livestock: total
1963	796.13	240.15	180.52	11.44	48.19	65.54	10.49	19.97	28.55	283.72
1964	863.90	302.04	235.19	10.92	55.93	64.44	13.78	21.51	24.18	288.40
1963 4	896.96	286.13	213.36	6.47	66.30	75.45	12.09	19.27	25.07	325.28
1964 1	854.87	370.40	340.42	5.18	24.80	65.59	9.52	8.40	43.95	253.51
2	794.02	271.67	209.90	19.05	42.72	43.50	13.97	6.68	20.73	262.05
3	874.46	269.64	191.54	12.90	65.19	64.69	11.22	52.51	–	293.69
4	932.23	296.44	198.88	6.55	91.00	83.99	20.41	18.45	32.05	344.35
1965 1	970.25	434.27	381.57	3.99	48.71	85.98	25.21	8.33	51.02	283.70
2	757.28	201.86	156.77	10.03	35.06	30.53	23.41	6.74	–	300.55
3	931.90	238.60	161.36	13.74	63.50	72.49	15.43	56.54	–	368.98

quarterly averages or quarters	livestock: cattle and calves	hogs	sheep and lambs	poultry	other farm products: dairy products	fruits	eggs	other products[4]	forest products	fur farming	deficiency payments
1963	159.53	79.54	2.43	42.22	127.45	16.61	37.10	13.21	6.62	5.41	0.33
1964	161.37	81.38	2.36	43.29	132.75	17.78	33.14	12.92	6.70	5.50	0.22
1963 4	182.68	82.52	4.09	56.00	116.02	21.74	38.78	13.92	11.92	7.71	–
1964 1	142.78	77.84	1.76	31.14	99.22	4.73	36.17	9.46	5.52	9.34	–
2	148.89	78.82	0.77	33.57	151.82	5.90	32.15	16.00	7.89	2.76	–
3	159.30	81.66	3.02	49.72	159.82	39.67	31.87	12.74	1.43	0.83	–
4	194.51	87.21	3.89	58.74	120.12	20.83	32.38	13.50	11.99	7.78	0.87
1965 1	163.14	86.36	1.58	32.61	102.99	4.90	31.63	10.62	5.56	10.51	0.08
2	174.65	88.05	0.89	36.96	157.30	4.57	34.12	17.30	7.93	3.10	0.01
3	207.47	102.66	3.12	55.72	167.80	34.01	33.63	14.03	1.44	0.93	–

Table 76: farm cash receipts[1] by provinces (million dollars)

quarterly averages or quarters	P.E.I.	N.S.	N.B.	Que.	Ont.	Man.	Sask.	Alta.	B.C.
1963	6.44	11.56	10.69	114.88	246.59	66.20	172.71	129.91	37.15
1964	8.18	10.98	12.27	114.16	249.15	73.49	209.18	149.01	37.48
1963 4	7.20	12.99	12.02	119.56	253.31	76.70	208.48	154.32	52.38
1964 1	5.72	9.84	9.15	88.71	217.48	72.88	251.14	170.01	29.95
2	9.84	9.86	13.56	115.45	225.74	55.70	210.95	124.43	28.49
3	7.13	12.14	10.16	131.22	277.01	79.75	187.33	128.76	40.97
4	10.03	12.08	16.20	121.25	276.38	85.62	187.30	172.86	50.52
1965 1	10.24	9.75	15.68	90.22	245.42	78.85	294.73	194.68	30.70
2	12.15	10.62	17.59	122.75	228.00	61.84	149.24	124.74	30.35
3	7.92	14.01	11.62	145.68	307.59	76.82	190.62	135.94	41.70

[1]Excludes supplementary payments. [2]Includes barley and barley participation payments, rye, flax, flax adjustment payments, corn, clover and grass seed, hay and clover. [3]Includes in addition sugar beets and fibre flax. [4]Includes wool, honey, maple products and miscellaneous farm products. **Source: Farm Cash Receipts (21-001), D.B.S.**

Table 77: farm implement and equipment sales at wholesale prices, by provinces[1] (million dollars)

quarterly averages	all machines[2]: Canada[3]	Atlantic prov.	Que.	Ont.	Man.	Sask.	Alta.	B.C.	repair parts: Canada	Atlantic prov.	Que.	Ont.	Man.	Sask.	Alta.	B.C.
1964	81.74	2.01	8.16	17.35	11.31	24.09	17.04	1.79	13.29	.44	1.70	2.93	1.47	3.65	2.68	.41
1965	92.33	2.31	7.76	19.07	12.22	28.46	20.63	1.89	13.74	.49	1.55	3.05	1.43	3.70	3.02	.49
quarters:																
1964 1	24.13	.61	2.07	6.31	2.31	7.10	4.94	.78	11.29	.42	1.25	2.64	1.23	3.36	2.04	.36
2	91.92	1.72	6.76	17.70	11.64	31.38	20.39	2.32	15.31	.45	1.77	3.17	1.61	4.74	3.11	.47
3	122.21	2.78	13.70	23.63	19.19	34.33	25.68	2.90	18.89	.67	1.93	3.75	2.44	5.37	4.15	.57
4	88.72	2.93	10.10	21.75	12.09	23.56	17.14	1.17	7.67	.20	1.86	2.18	.60	1.15	1.44	.23
1965 1	22.98	.64	12.28	6.52	1.80	5.70	5.36	.67	10.90	.53	1.56	2.72	1.19	2.54	2.03	.33
2	104.75	3.04	7.72	20.33	12.80	33.88	24.74	2.22	14.91	.43	1.24	3.52	1.42	4.62	3.15	.52
3	148.96	3.01	14.05	25.49	19.65	49.87	33.92	2.96	19.80	.63	1.91	3.59	2.13	5.93	4.90	.72
4	94.44	2.57	8.22	24.34	14.64	24.37	18.56	1.76	9.37	.40	1.44	2.44	.99	1.69	1.99	.42
1966 1	27.61	.81	2.27	9.94	2.84	6.05	4.98	.72	12.84	.52	1.60	3.40	1.17	3.55	2.23	.36

Note: Components may not add to totals due to rounding. [1]The estimates for the current year are subject to revision since the factors used in the blow-up are based on the previous years' operations and may change when the current annual totals for all firms are known the following year. [2]Excluding trucks. [3]The total value of all machines shown in this table is greater than the value shown for farm machinery in Table 87 which covers wholesalers proper only. The above table covers all sales to users and includes sales by manufacturers through their agents as well as the sales of importers and other dealers made directly to users. Even though sales are to users, i.e. farmers, values are stated at wholesale prices, i.e. cost to dealers. **Source: Farm Implement and Equipment Sales (63-009), D.B.S.**

Table 78: inspected slaughter and cold storage stocks

monthly averages or months	inspected slaughter (thousands)				cold storage stocks, end of period (million pounds)					
	cattle	calves	sheep and lambs	hogs	beef	veal	mutton and lamb	pork, total	pork, cured or in cure	poultry
1964	202	63	41	552	49.2	6.4	9.3	29.3	6.8	41.7
1965	228	75	34	535	51.2	4.9	6.7	24.3	5.3	42.6
1964 J	178	38	34	515	47.2	4.8	8.7	34.5	8.1	40.1
F	172	35	29	535	45.6	4.3	8.7	41.2	9.3	39.0
M	198	61	31	622	41.3	3.9	7.7	39.6	7.6	33.6
A	169	85	17	550	38.7	4.2	7.5	46.8	8.4	30.6
M	171	81	15	493	37.7	4.4	8.2	46.2	9.1	28.3
J	229	82	28	595	35.5	4.6	6.4	42.0	8.5	27.2
J	177	55	30	444	33.3	4.9	5.3	37.1	8.6	28.3
A	192	53	50	449	35.1	5.3	6.5	31.8	9.1	32.2
S	255	73	81	613	38.3	6.2	7.5	30.5	8.5	41.7
O	204	62	70	514	42.9	7.0	7.4	30.6	8.0	55.2
N	213	61	62	561	46.1	7.7	8.8	32.8	8.7	73.0
D	263	66	50	735	49.2	6.4	9.3	29.3	6.8	41.7
1965 J	211	46	32	548	49.1	6.0	7.9	29.2	7.3	43.6
F	190	47	21	533	45.7	4.7	5.7	32.5	7.6	41.2
M	230	103	24	706	44.6	5.4	6.9	37.2	9.4	37.3
A	181	102	17	547	42.6 r	6.0 r	6.6	37.3 r	7.2	30.4 r
M	193	91	13	520	38.6 r	5.5	7.6	36.9 r	7.2 r	27.7 r
J	248	88	26	586	37.0 r	5.3	7.3	32.6 r	7.4 r	25.0 r
J	213	65	29	457	34.5 r	5.4	6.6 r	27.2 r	7.0 r	24.8 r
A	220	63	44	447	37.3 r	6.0 r	6.6 r	24.1 r	6.8	31.3 r
S	296	83	68	581	40.1 r	6.8 r	6.1 r	23.3 r	7.1 r	44.6 r
O	245	74	52	472	46.3 r	7.6	6.4 r	26.0	7.0	55.3 r
N	258	74	49	485	50.6	7.3	6.7	26.2	7.3	72.3 r
D	251	58	35	540	51.2	4.9	6.7	24.3	5.3	42.6
1966 J	223	47	24	429	51.1	4.0	5.4	25.3	6.1	42.9
F	200	49	21	467	46.0	3.3	4.5	32.8	6.9	41.5
M	252	100	23	628	45.2	3.8	4.5	38.3	8.5	35.6
A	196	100	16	484	46.0	3.8	4.8	38.6	7.0	32.1

Source: Stocks of Meat and Lard (32-012), D. B. S., Livestock and Meat Trade Report, Dept. of Agriculture.

Table 79: selected agricultural prices and price ratios

monthly or quarterly averages	price index of commodities and services used by farmers[1]	equipment and materials[1]	farm family living[1]	farm wages in Canada[2] with board	farm wages in Canada[2] without board	farm prices of agricultural products[3]	index of livestock feed prices	price ratios: barley to hogs, Winnipeg[4]	price ratios: beef cattle to hogs[5]	price ratios: beef cattle to lambs[6]	prices: steers, good, Toronto[7]	prices: hogs (Toronto) (bonus excluded)[8]	prices: barley #1 feed	prices: oats #2 C.W.
	1935-39=100			dollars per month		1935-39=100					dollars per 100 lbs.		dollars per bushel	
1964	281.6	243.5	241.0	139	183	265.8	215.7	16.2	114.8	93.2	22.63	26.32	1.16	0.80
1965	287.8	247.4	240.6	149	196	272.2	236.5	19.1	100.1	90.0	24.03	32.46	1.26	0.85
months:														
1964 J	277.4	242.1	241.7	128	171	264.2	216.4	16.2	112.6	93.7	21.83	25.85	1.13	0.79
F	..	..	..	..	..	265.3	212.3	17.3	110.8	92.1	22.11	26.61	1.11	0.77
M	..	..	..	..	..	265.7	208.7	16.0	119.2	90.8	22.28	24.92	1.11	0.77
A	283.4	244.1	241.2	..	..	266.0	210.8	15.7	125.8	83.1	23.00	24.38	1.12	0.78
M	..	..	..	143	188	268.1	210.2	16.3	120.7	79.8	23.00	25.40	1.12	0.78
J	..	..	..	..	..	274.2	213.2	17.8	109.2	81.5	23.00	28.08	1.14	0.80
J	..	..	..	..	..	272.4	217.4	17.4	113.4	87.2	23.31	27.41	1.14	0.80
A	283.9	244.2	240.0	145	190	266.4	216.6	16.5	111.7	98.7	22.70	27.10	1.18	0.82
S	..	..	..	..	..	263.7	218.7	16.5	113.1	108.8	23.11	27.24	1.20	0.82
O	..	..	..	..	..	260.1	218.6	15.4	114.4	105.8	22.43	26.13	1.21	0.83
N	..	..	..	..	..	260.5	223.5	14.9	113.6	103.9	22.26	26.12	1.22	0.83
D	..	..	..	..	..	262.8	222.4	15.2	112.7	92.8	22.50	26.63	1.22	0.83
1965 J	282.7	246.8	238.8	135	183	264.5	240.4	14.8	113.8	84.2	22.56	26.44	1.23	0.83
F	..	..	..	..	..	270.5	242.9	15.1	110.2	80.6	22.50	27.23	1.25	0.83
M	..	..	..	..	..	271.0	243.9	15.7	111.9	82.0	22.50	26.80	1.25	0.83
A	290.6	248.1	240.2	..	..	273.4	248.5	15.9	111.4	77.5	22.50	26.94	1.24	0.83
M	..	..	..	154	198	276.6	246.8	17.3	105.7	70.3	23.36	29.46	1.25	0.83
J	..	..	..	..	..	286.6	236.3	20.5	99.9	82.1	25.33	33.81	1.24	0.83
J	..	..	..	..	..	291.1	231.4	21.6	95.8	93.5	25.31	35.24	1.24	0.84
A	294.7	247.4	242.8	159	208	265.0	230.9	21.2	92.2	100.0	24.67	35.66	1.25	0.85
S	..	..	..	..	..	261.6	227.1	21.0	91.0	104.5	24.50	35.88	1.28	0.86
O	..	..	..	..	..	264.6	224.7	20.9	93.6	106.0	24.50	34.90	1.28	0.86
N	..	..	..	..	..	266.4	228.2	22.0	91.4	107.4	25.07	36.58	1.28	0.86
D	..	..	..	..	..	274.7	237.1	23.6	83.8	91.9	25.56	40.64	1.30	0.87
1966 J	295.0	250.6	244.6	150	199	277.6	242.5	23.3	83.9	85.0	26.00	42.00	1.31	0.90
F	..	..	..	..	..	283.9	250.7	24.4	85.6	87.4	26.90	42.28	1.34	0.93
M	..	..	..	..	..	279.5 r	251.0	20.8	103.0	85.6	27.24	33.46	1.32	0.94
A	..	..	..	..	..	276.7	252.5	19.0	108.6	85.6	26.50	32.10	1.29	0.94

[1]These indexes are available for January, April and August only. [2]Average rates of cash wages paid per month to male hired help on farms. They reflect the average of the wages paid to all male farm help regardless of age and skill. Data are available for January, May and August only. [3]Exclusive of Newfoundland. Western grain prices used in the construction of the Index prior to August 1, 1964 are final prices. From August 1, 1964 to date, the western grain prices used in the Index are initial prices only for wheat, oats and barley. [4]Barley No. 1 feed; hogs grade "B" alive. [5]Price of 100 lbs. good steer as a percentage of the price of 100 lbs. live hog, grade B. [6]Price of 100 lbs. good steer as a percentage of the price of 100 lbs. good lamb. [7]Quotations refer to steers of all weights. [8]Grade "B1" hogs. Sources: Price Index Numbers of Commodities and Services Used by Farmers (62-004); Farm Wages in Canada (21-002) Occasional; Coarse Grains Quarterly (22-001), D.B.S. and Livestock and Meat Trade Report, Dept. of Agriculture.

Table 80: exports of grains and livestock products

monthly averages or months	grains[3] (million bushels)					livestock products (million pounds)						eggs in the shell[4] (million dozens)
	wheat[1,2]	flour in terms of wheat[2]	oats[1]	barley[1]	rye[1]	beef, veal, fresh, chilled or frozen	bacon, hams and shoulders	canned meats	cheese	concentrated milk products	poultry	
1963	25.33	2.27	1.76	0.88	0.61	1.49	0.62	1.98	2.15	8.21	0.09	0.11
1964	44.97	4.58	1.50	3.46	0.46	2.63	0.63	0.69	2.64	8.20	0.06	0.19
1964 F	22.24	5.80	1.65	2.23	0.08	1.54	0.61	0.58	0.12	3.05	0.06	0.18
M	22.99	5.70	2.24	1.41	0.44	1.76	0.61	0.87	0.25	5.93	0.01	0.05
A	43.42	5.53	0.56	5.26	0.22	3.01	0.52	0.49	5.08	3.16	0.03	0.08
M	57.01	4.74	1.52	8.55	1.49	3.26	0.53	0.43	5.29	5.72	0.03	0.09
J	65.18	3.77	0.65	7.83	0.31	2.50	0.47	0.71	1.41	10.99	0.06	0.09
J	61.05	4.27	0.30	2.81	0.29	2.47	0.51	0.55	2.31	11.97	0.02	0.14
A	42.29	3.71	0.29	3.75	–	1.74	0.59	0.69	1.84	6.18	0.03	0.10
S	42.91	2.26	0.13	1.35	0.90	3.55	0.68	0.83	1.73	16.30	0.04	0.23
O	40.15	2.46	0.55	3.04	0.35	3.86	0.63	0.69	2.14	8.00	0.02	0.14
N	31.02	2.53	0.55	3.35	0.16	3.54	0.68	0.84	3.75	9.51	0.27	0.13
D	27.80	2.22	0.78	2.27	0.45	3.12	0.98	1.09	7.06	10.84	0.08	0.18
1965 J	18.18	2.26	0.96	1.43	0.27	3.48	0.59	0.34	2.10	7.32	0.03	0.12
F	19.48	1.64	1.91	3.18	0.45	3.52	0.56	0.42	0.14	8.31	0.09	0.06
M	23.66	2.29	1.14	2.41	0.50	3.39	0.72	0.70	0.25	15.02	0.08	0.06
A	32.01	4.05	0.39	1.57	0.30	4.03	0.65	0.32	2.40	6.53	0.04	0.07
M	34.95	3.52	2.05	4.36	0.46	5.59	0.64	0.38	3.01	10.86	0.11	0.12
J	30.69	2.18	3.25	3.70	0.80	5.96	0.67	0.81	2.98	8.31	0.14	0.06
J	24.90	2.43	3.12	2.34	0.22	6.72	0.63	0.48	0.66	14.79	0.18	0.03
A	43.44	2.55	2.22	2.50	0.46	7.67	0.61	0.51	1.14	16.73	0.08	0.04
S	64.54	2.68	1.09	3.08	0.59	7.58	0.62	0.48	2.00	16.94	0.14	0.02
O	64.60	3.64 r	0.31	3.51	0.61	8.11	0.57	0.77	2.27	9.51	0.11	0.02
N	55.69	2.62 r	0.91	2.15	0.71	11.70	0.90	0.62	8.90	9.75	0.70	0.02
D	33.26	3.68 r	1.28	1.76	0.20	11.03	1.13	0.53	6.21	20.00	0.22	0.15
1966 J	23.53	4.46 r	1.26	1.70	0.39	7.72	0.57	0.45	2.82	11.82	0.05 r	0.15
F	23.55	2.59 r	2.13	2.30	1.07	6.90	0.58	0.29	0.44	8.13	0.24 r	0.11
M	32.59	2.81	3.11 r	2.39	0.31	4.77	0.59	0.30	0.21	4.33	0.10	0.07
A	37.92	3.55	0.91	2.28	0.88	6.30	0.48	0.26	4.46	3.59	0.01	0.06

[1]Overseas clearances plus U.S. imports for domestic use compiled from returns of Canadian elevator licensees and advice from American grain correspondents. [2]Customs exports are adjusted to reflect actual physical movement of wheat and wheat flour from Canada. Data shown for the last three months are not so adjusted. [3]Annual data are monthly averages of crop year. [4]Includes eggs for hatching. **Sources: Coarse Grains Quarterly (22-001), Wheat Review (22-005), and Trade of Canada, Exports (65-004), D. B. S.**

Table 81: milk, milk products and eggs

monthly averages or months	production	fluid sales	production of dairy factories				cold storage stocks[1]			net production[4]
	total milk[2]	milk and cream	creamery butter	cheddar cheese	concentrated milk products	ice cream mix	creamery butter[3]	cheddar cheese[3]	concentrated milk products	eggs
	million pounds					thousand gals.	million pounds			million dozens
1964	1,542	426	29.31	12.05	56.46	2,057	92.92	58.47	76.88	36.5
1965	1,527	437	28.09	12.68	58.99	2,138	74.75	61.62	78.36	36.1
1964 F	1,023	416	13.86	4.11	34.20	1,344	110.66	49.69	48.90	35.5
M	1,232	436	18.08	6.64	43.46	1,728	100.04	49.11	47.34	38.1
A	1,504	418	26.86	10.41	56.78	2,026	98.60	41.93	45.74	37.9
M	1,858	426	37.53	15.84	74.18	2,553	105.80	45.53	62.22	38.3
J	2,185	428	49.43	20.13	90.09	2,961	122.57	53.81	90.18	35.2
J	2,032	424	45.61	18.27	74.41	3,576	130.86	62.21	103.50	33.9
A	1,905	418	42.10	17.80	69.80	2,644	136.42	69.42	106.64	34.0
S	1,736	421	36.85	16.04	64.71	2,072	137.52	74.21	107.30	34.7
O	1,540	444	29.29	13.87	54.56	1,590	121.56	70.83	109.63	36.1
N	1,206	415	19.68	9.12	37.48	1,407	109.32	64.01	90.64	37.2
D	1,177	447	17.27	7.44	39.86	1,463	92.92	58.47	76.88	39.3
1965 J	1,060	428	14.54	5.45	36.28	1,264	82.60	54.26	66.16	39.1
F	988	409	12.92	4.66	35.16	1,336	69.06	50.67	52.29	35.2
M	1,293	453	18.49	8.48	47.12	1,838	56.20	49.25	46.36	39.0
A	1,535	434	26.11	11.71	60.13	2,010	53.26	48.56	45.08	38.3
M	1,786	433	35.03	15.56	76.35	2,554	61.42 r	52.15	57.32 r	38.7
J	2,148	435	48.15	19.96	91.78	3,191	79.30 r	60.34 r	87.45 r	36.1
J	2,039	444	45.19	19.06	81.77	3,311	94.45 r	65.46 r	107.72 r	35.0
A	1,873	429	39.92	17.82	72.93	3,165	104.11 r	72.88 r	118.27 r	32.6
S	1,720	434	35.09	16.68	67.48	2,243	108.08 r	73.18 r	124.24 r	31.4
O	1,474	443	26.42	14.58	56.62	1,627	102.94 r	71.67 r	119.89 r	33.9
N	1,211	441	18.47	9.97	41.34	1,537	90.30 r	65.99 r	97.29 r	36.1
D	1,165	460	16.29	8.20	40.94	1,581	74.75	61.62	78.36	37.5
1966 J	1,047	431	13.54	6.29	39.58	1,385	62.25	61.18	65.19	36.6
F	981	412	12.86	4.72	35.63	1,399	45.88	58.91	43.43	33.3
M	1,251	452	17.99	8.12	47.80	2,010	33.59 r	57.28	43.46	37.1
A	1,509	438	26.07	12.35	60.38	2,045	34.86 r	53.40 r	58.91 r	36.3
M			36.63	16.92	74.33	2,466	41.18	59.20	77.06	

[1]As at end of period. Last month is preliminary. [2]Milk equivalents of cottage cheese and factory cheese other than cheddar, though not included in the monthly figures, are included in the monthly averages. [3]Includes butter and cheese imported and "in transit". [4]Exclusive of Newfoundland; includes hatching eggs. **Sources: Dairy Factory Production (32-002), Dairy Review (23-001), Stocks of Dairy and Poultry Products (32-009), Production of Eggs (23-003), D.B.S.**

Table 82: fisheries statistics[1] (million pounds)

monthly averages	landings of sea fish: total value (thousand dollars)	total quantity	Nfld.	P.E.I.	N.S.	N.B.	Que.	B.C.	exports by countries[2]: total	United States	other	exports by types: salmon	lobster	stocks, end of period[3]
1964	11,036	186.6	48.6	3.4	43.2	21.0	10.9	59.4	50.7	35.2	15.6	5.1	2.0	76.4
1965	11,728	191.3	50.3	4.0	49.4	24.2	11.7	51.7	52.2	39.3	12.9	3.9	1.9	70.5
months:														
1963 D	5,775	85.9	13.1	0.9	24.1	4.5	0.2	43.2	43.9	26.9	17.1	5.8	1.8	73.7
1964 J	2,113	62.5	10.3	0.1	14.5	1.0	0.2	36.4	54.7	32.5	22.2	4.9	2.4	61.9
F	4,301	194.7	14.7	0.1	19.2	8.0	0.2	152.5	33.6	20.3	13.3	4.6	0.8	52.7
M	3,934	95.9	19.1	–	27.5	5.3	–	44.0	39.8	25.9	13.9	5.1	1.1	47.6
A	5,600	69.4	22.9	0.3	32.7	3.9	2.4	7.3	40.8	21.1	19.7	4.7	1.9	45.5
M	14,865	182.4	26.7	6.5	48.3	34.5	45.6	20.9	33.8	22.9	10.9	2.9	4.4	57.0
J	18,914	258.2	92.2	6.8	72.0	32.1	16.7	38.3	44.6	36.0	8.5	4.0	4.4	80.1
J	30,029	406.1	155.2	4.9	69.2	36.6	23.2	117.0	61.7	51.7	10.0	4.1	3.7	96.9
A	20,997	313.7	99.7	6.2	71.5	40.1	15.1	81.1	67.3	55.5	11.8	5.2	1.8	110.8
S	11,976	233.2	59.3	5.6	60.1	30.3	14.5	63.4	56.3	40.8	15.5	7.2	0.7	108.4
O	7,692	167.5	40.3	5.6	40.5	24.8	10.1	46.2	65.6	46.6	18.9	6.2	0.5	101.8
N	4,636	135.3	22.5	4.5	31.2	21.2	2.7	53.2	64.4	39.8	24.7	7.0	0.5	82.4
D	7,381	119.6	20.7	0.6	32.8	13.8	0.7	51.1	46.3	28.8	17.5	5.3	2.3	72.1
1965 J	2,801	91.3	12.5	0.1	14.8	8.3	0.2	55.4	32.0	22.1	9.8	3.7	1.5	55.6
F	3,991	140.5	22.2	0.1	22.9	4.0	0.1	91.2	39.8	23.4	16.4	4.8	1.2	50.7
M	4,794	128.6	23.1	–	33.4	7.0	0.1	65.0 r	46.2	30.8	15.4	4.5	1.2	43.5
A	6,136	78.5 r	26.5 r	0.2	41.5	3.9	–	6.4 r	33.1	26.7	6.4	2.7	1.7	41.7
M	15,600	203.9	33.5	6.3	52.5	46.0	49.2	16.5	39.3	28.7	10.5	2.8	3.3	55.9
J	20,127	251.8	89.8	7.7	66.6	35.3	17.4	35.1	49.7	38.7	11.0	2.3	4.0	71.5
J	26,926	329.8	127.4	6.2	67.8	37.0	20.0	71.4	80.8	69.9	10.9	2.4	4.1	87.8
A	22,985	316.9	87.3	9.5	111.2	46.9	15.6	46.4	76.9	65.5	11.4	2.8	1.6	99.8
S	12,194	254.9	68.4	6.5	71.9	41.1	16.8	50.2	66.7	53.8	12.9	5.5	0.9	95.0
O	7,262	178.7	42.1	5.1	41.7	33.6	8.9	47.3	56.9	40.4	16.6	5.0	0.5	90.2
N	5,441	107.8	28.5	2.3	34.5	15.9	3.6	23.0	61.4	40.8	20.6	6.0	0.5	80.2
D	10,416	186.2	29.6	3.4	34.0	9.9	1.5	107.8	43.6	31.1	12.5	4.1	2.5	70.5
1966 J	2,952	85.9	18.1	0.2	19.4	1.9	0.2	46.2	42.8	25.9	16.8	3.7	1.4	60.7
F	4,060	113.5	24.8	0.1	24.6	1.8	0.2	62.0	38.9	25.9	13.0	3.6	0.6	52.2
M	5,425	108.7	39.2	–	41.6	5.0	0.2	22.7	41.2	30.1	11.1	3.1	1.4	48.9
A	7,090	102.9	32.2	0.7	50.0	11.0	–	9.1	38.3	30.4	7.9	1.4	1.8	49.9

[1]Monthly totals for current years are not equivalent to annual data due to receipt of additionnal statistics which cannot be allocated by months. [2]Exports include sea and freshwater fish and shellfish products but exclude bait, meal, oils, offal, livers, fish roe n.e.s. and fishery foods and feeds n.e.s. [3]Total holdings (all farms) of fresh and smoked frozen fish. **Sources: Monthly Review of Canadian Fisheries Statistics (24-002), Trade of Canada, Exports (65-004), D.B.S.**

Table 83: manufactured food

monthly averages or months	wheat flour: production % of capacity	production '000 cwt.	exports[1] '000 cwt.	margarine: production	stocks, end of period[2]	oatmeal and rolled oats	cereals ready to serve	macaroni, etc. dry	baking powder	prepared cake mixes	mixes, all other flour based
						production					
				million pounds							
1964	87.2	3,845	1,769	14.62	13.83	9.14	29.73	33.17	..	13.8	20.7
1965	82.4	3,475	1,159	13.93	10.39	9.05	30.18	37.51	..	14.4	22.4
1963 D	105.0[3]	4,585	2,732	11.93	9.91	8.45					
1964 J	103.9[3]	4,723	2,534	15.70	11.00	10.71					
F	102.8[3]	4,491	2,522	13.36	10.88	9.21	28.11	32.73	2.22	13.6	20.0
M	108.1[3]	4,725	2,477	13.71	10.30	9.38					
A	86.7	3,958	2,404	15.86	10.34	7.19					
M	88.1	3,881	2,063	13.42	10.20	7.95	32.65	34.77	..	14.0	20.8
J	86.2	3,971	1,638	14.14	11.24	8.25					
J	85.2	3,901	1,859	10.20	10.07	7.50					
A	70.9	3,145	1,614	12.54	9.65	9.88	31.21	32.41	..	12.6	27.7
S	80.0	3,377	982	17.02	9.93	10.80					
O	77.0	3,387	1,070	20.04	10.44	11.47					
N	83.6	3,386	1,102	15.69	12.59	9.31	26.95	32.79	..	15.2	20.8
D	73.7	3,191	965	13.75	13.83	7.99					
1965 J	71.8	2,977	984	14.41	12.80	9.14					
F	86.8	3,460	712	12.93	12.49	9.29	28.40	37.84	..	12.1	21.8
M	76.2	3,410	995	15.11	12.53	10.69					
A	80.1	3,311	1,760	12.08	11.15	7.88					
M	74.9	3,088	1,528	11.66	11.50	6.36	33.32	37.23	..	14.5	22.5
J	72.5	3,159	946	14.94	10.59	8.67					
J	73.8	3,217	1,057	10.48	9.99	5.65					
A	78.4	3,419	1,108	14.66	10.50	10.81	31.82	24.99	..	14.5	23.4
S	90.8	3,861	1,165	16.50	9.78	11.30					
O	98.8	4,115	1,583	15.46	10.67	10.03					
N	93.6	3,902	1,141	15.78	11.26	10.39	27.19	39.38	..	16.5	21.9
D	90.9	3,787	1,598	13.18	10.39	8.36					
1966 J	88.0	3,703	1,938	15.27	9.81	7.53					
F	92.4	3,733	1,124	14.65	10.32	10.42	30.13	38.31	..	14.1	23.2
M	88.8	4,056	1,223	15.61	11.93	10.30					
A	78.3	3,315	1,541	12.24	10.90	6.35					

Table 83: manufactured food—concluded

quarterly averages or quarters	biscuits, sodo	biscuits, plain and fancy	chewing gum	cocoa powder (for sale)	chocolate confectionery[4]	sugar confectionery	jams and jellies	marmalades	soups, canned
	million pounds								
1964	13.39	54.97	4.93	1.89	34.36	22.39	25.18	5.27	70.26
1965	13.92	60.40	5.10	2.01	38.77	23.39	26.50	5.58	76.09
1963 3	13.21	56.15	3.82	1.49	32.35	24.47	27.19	5.79	73.18
4	13.10	54.59	4.17	2.05	42.58	27.50	21.57	4.35	89.01
1964 1	14.31	51.11	4.63	1.83	33.61	18.40	21.02	5.11	59.07
2	11.93	57.70	5.64	1.82	27.54	20.44	25.92	5.32	56.26
3	13.68	55.94	4.57	1.56	31.49	22.90	30.21	6.01	84.78
4	13.63	55.15	4.87	2.34	44.81	27.81	23.59	4.62	80.93
1965 1	15.25	53.11	5.22	2.01	36.87	18.16	25.07	5.74	64.52
2	12.13	60.35	5.53	2.18	33.83	20.95	25.72	5.36	62.29
3	14.00	65.90	4.76	1.75	35.79	24.18	29.71	7.44	87.95
4	14.29	62.23	4.89	2.11	48.58	30.27	23.88	3.76	87.50
1966 1	15.15	57.12	5.22	2.24	42.74	22.28	24.86	6.83	76.11

quarterly averages or quarters	infant and junior foods	baked beans	process cheese	peanut butter	peanuts, salted and roasted	luncheon meat	ready dinners[5]	tea, blended, packed	coffee, roasted	pickles, relishes and sauces[6]	soft drinks
	million pounds										million gallons
											(revised)
1964	19.71	29.76	17.37	11.30	6.74	6.60	9.74	11.38	24.10	39.83	45.61
1965	23.30	30.16	18.87	11.29	6.65	5.47	10.62	12.20	24.49	41.08	47.85
1963 3	10.79	19.78	16.55	10.28	6.52	5.09	6.41	9.65	21.84	49.20	54.47
4	24.40	33.79	18.09	8.61	7.83	5.83	11.38	11.38	26.46	27.70	41.37
1964 1	22.61	24.84	16.26	12.03	5.71	8.41	12.39	11.99	25.10	25.09	36.19
2	20.01	41.75	16.85	11.68	5.65	8.09	7.99	12.35	22.24	37.42	47.31
3	15.81	14.18	18.04	11.11	6.78	4.62	5.89	9.87	23.15	65.79	55.84
4	20.42	38.26	18.34	10.39	8.81	5.28	12.71	11.33	25.90	34.09	43.10
1965 1	28.96	23.22	18.95	12.88	5.85	7.91	13.25	10.85	23.82	25.34	38.65
2	26.34	41.56	18.56	10.14	5.74	5.73	7.68	12.07	23.87	38.51	48.58
3	14.38	18.73	18.82	11.07	6.34	3.69	6.73	12.56	22.98	56.87	58.27
4	23.50	37.15	19.17	11.08	8.46	4.55	14.82	13.33	27.30	38.49	45.92
1966 1	20.76	28.59	20.77	13.04	5.35	5.19	16.04	14.42	24.28	30.43	41.83

[1]Customs exports are adjusted to reflect actual physical movement of wheat flour from Canada. Data shown for the last three months are not so adjusted. [2]Includes stocks held by manufacturers, wholesalers and other warehouses. [3]Many mills were operating at more than the standard 26 working days in the month. [4]Includes solid, coated, bulk, packages and novelties. [5]Includes beef stews and boiled dinners. [6]Includes tomato sauce, sauces for meat and fish and sauces, other. **Sources: Grain Milling Statistics (32-003), Margarine Statistics (32-005), Quarterly Reports, Biscuits and Confectionery (32-016), Fruit and Vegetable Preparations, (32-017), Miscellaneous Food Preparations (32-018), D. B. S. Monthly production of soft drinks (32-001), Monthly Meat and Meat Preparations, D. B. S.**

Table 84: sugar (million pounds)

monthly averages or months	raw cane sugar: receipts	raw cane sugar: stocks, end of period	refined sugar: production: granulated	refined sugar: production: yellow and brown	refined sugar: production: total	refined sugar: domestic sales: beet	refined sugar: domestic sales: cane	refined sugar: domestic sales: total	refined sugar: stocks: end of period
1964	129.5	270.1	140.7	11.3	151.9	26.8	124.7	151.6	405.1
1965	152.4	374.8	151.0	10.9	161.9	25.5	134.2	159.7	393.1
1963 D	73.5	254.7	179.9	6.6	186.5	19.4	107.1	126.5	453.2
1964 J	81.8	250.8	90.9	9.6	100.6	25.4	94.3	119.8	427.0
F	34.3	170.5	101.4	12.3	113.7	25.8	90.8	116.6	419.0
M	9.4	105.8	70.0	7.6	77.6	25.0	103.8	128.8	364.3
A	220.3	203.5	105.3	11.3	116.6	30.8	112.3	143.1	332.2
M	124.4	207.8	107.3	11.8	119.1	23.9	116.6	140.5	308.9
J	156.2	201.1	149.4	12.5	161.9	32.9	144.0	176.9	291.3
J	102.8	215.2	93.5	7.2	100.6	34.6	156.3	190.9	190.7
A	83.1	135.7	143.9	10.6	154.5	26.4	141.9	168.2	174.7
S	195.3	170.8	146.6	13.7	160.2	25.6	161.1	186.7	145.7
O	212.0	218.9	257.4	13.9	271.3	22.4	139.7	162.2	251.9
N	197.2	253.9	239.3	13.9	253.2	24.6	120.4	145.0	356.8
D	137.6	270.1	183.1	10.9	194.0	24.3	115.6	139.9	405.1
1965 J	40.1	216.8	107.3	8.7	115.9	26.3	97.8	124.1	394.2
F	66.4	180.6	98.2	9.5	107.7	22.7	112.4	135.1	362.7
M	33.5	83.3	107.1	11.2	118.3	24.5	128.8	153.3	323.0
A	215.0	160.8	119.4	10.3	129.7	21.5	123.5	145.0	305.0
M	125.1	130.1	129.1	10.1	139.2	21.3	125.2	146.4	295.0
J	191.9	156.7	153.3	9.5	162.7	27.7	162.0	189.7	265.6
J	114.3	157.8	109.5	5.5	115.0	31.8	144.3	176.1	202.2
A	201.3	175.7	158.2	11.0	169.1	34.5	162.6	197.1	171.4
S	180.5	159.6	172.6	14.6	187.2	29.8	163.7	193.5	160.0
O	289.4	278.8	224.7	15.1	239.8	20.3	132.6	153.0	243.8
N	254.3	371.8	239.5	13.7	253.2	23.8	137.6	161.4	332.5
D	116.4	374.8	192.9	11.9	204.8	21.9	119.4	141.3	393.1
1966 J	43.0	291.6	118.4	13.0	131.4	20.7	110.7	131.4	391.1
F	52.8	231.5	106.5	9.6	116.1	17.8	113.8	131.6	372.1
M	54.2	192.7	92.5	7.0	99.5	22.2	136.7	158.8	299.7
A	172.2	226.3	126.4	8.5	134.9	19.9	122.6	142.5	281.7

Source: Sugar Situation (32-013), D. B. S.

Table 85: value of retail trade by types of business and provinces, based on the unrevised standard industrial classification

monthly averages or months	total all stores[1]	grocery and combination	other food and beverage	general	department	variety	motor vehicle dealers[2]	garages and filling stations	clothing stores: men's	clothing stores: women's	clothing stores: family	shoe stores	hardware
	million dollars												
1964	1,672.3	345.1	125.2	61.8	150.1	38.2	273.1	118.7	26.8	27.0	22.7	15.4	30.4
1965	1,799.2	364.8	137.8	64.6	159.2	43.4	309.1	125.0	28.6	28.6	25.0	16.3	32.6
	unadjusted for seasonal variation												
1963 J	1,559.1	317.5	121.5	64.0	111.8	32.3	257.8	129.3	22.6	23.6	17.1	14.0	30.5
A	1,619.6	351.8	133.1	67.5	133.5	36.4	203.4	128.4	23.9	24.1	21.0	15.6	31.3
S	1,469.4	312.1	110.4	59.3	140.4	30.8	174.2	114.3	21.2	24.6	20.1	15.0	30.6
O	1,635.2	332.5	121.8	63.4	146.3	33.4	254.4	119.6	23.9	27.0	23.2	14.2	32.7
N	1,724.6	351.9	123.0	65.0	187.1	39.1	269.4	117.1	29.1	28.4	28.6	16.9	29.6
D	1,944.2	353.4	174.4	68.6	233.5	69.8	247.2	119.7	45.0	39.3	37.9	23.2	39.1
1964 J	1,490.9	340.2	107.4	50.2	112.2	23.7	245.0	106.6	26.7	24.5	17.4	12.8	20.9
F	1,414.6	325.2	105.3	48.1	110.4	24.4	259.5	99.9	18.8	19.1	14.3	9.1	22.0
M	1,554.1	321.3	113.6	50.0	125.6	30.5	303.2	105.2	23.0	23.9	17.7	12.1	23.0
A	1,644.6	325.7	111.5	56.9	139.8	30.7	335.7	114.7	22.4	24.0	19.9	14.3	26.2
M	1,789.0	369.9	123.1	66.1	141.6	36.7	337.7	127.9	26.1	29.7	22.3	17.3	35.0
J	1,706.9	331.8	123.2	64.1	134.9	36.3	333.9	120.1	27.2	26.6	20.9	15.8	34.2
J	1,703.5	358.3	132.5	68.8	127.0	37.3	279.5	136.5	25.7	26.3	20.0	15.3	33.2
A	1,618.4	338.9	131.4	67.0	134.8	37.0	221.7	129.3	23.6	23.8	20.4	14.2	31.0
S	1,609.1	331.1	123.9	63.0	155.4	37.0	223.4	118.9	24.1	26.3	23.2	16.4	33.3
O	1,794.5	378.4	135.5	70.1	170.7	41.6	265.4	124.1	28.5	30.6	28.1	16.2	34.6
N	1,703.6	329.1	118.9	62.7	195.7	42.3	250.8	118.9	29.2	27.9	28.1	17.9	29.2
D	2,038.4	391.5	176.1	74.4	253.1	81.2	220.7	122.7	46.4	41.4	39.8	22.8	42.7
1965 J	1,496.8	352.0	97.1	51.8	114.1	25.8	238.0	115.7	27.7	25.0	18.1	13.3	20.5
F	1,406.5	320.4	110.0	47.2	110.8	24.9	260.1	100.0	19.8	18.4	13.7	8.7	22.1
M	1,654.9r	341.6	120.5	52.1	133.3	30.6	347.9	108.6	23.1	24.1	17.9	11.6	24.5
A	1,820.6	362.7	129.7	60.3	151.2	40.7	379.0	121.9	27.0	27.8	24.1	17.2	27.8
M	1,891.3	374.9	133.9	67.4	147.6	41.6	372.5	130.8	26.7	30.8	23.5	17.3	36.8
J	1,849.7	353.3	139.6	67.4	142.1	41.8	376.0	125.6	29.3	28.5	23.0	16.9	36.8
J	1,857.4	391.3	148.1	74.3	135.5	44.4	314.2	145.5	28.1	27.4	21.7	16.6	36.1
A	1,732.1	338.6	141.2	67.8	141.4	40.6	261.9	134.3	24.3	24.8	21.5	14.4	33.0
S	1,740.3	356.5	137.6	66.5	175.8	42.7	227.9	124.2	26.0	26.3	28.9	17.9	36.6
O	1,884.4	392.3	145.0	72.3	171.5	45.5	295.7	132.9	29.4	32.2	31.1	17.6	36.7
N	1,933.6	357.5	136.1	69.0	219.3	49.8	325.2	130.2	32.1	30.5	32.0	19.7	32.7
D	2,323.5	437.2	215.4	79.7	268.2	92.6	310.7	130.2	49.7	46.8	44.7	24.7	47.9
1966 J	1,611.2	359.2	113.0	53.2	124.9	28.4	258.6	123.0	29.0	26.9	20.0	15.3	22.3
F	1,547.8	344.9	123.2	51.0	123.1	28.5	288.7	107.7	21.8	21.6	15.6	9.7	25.0
M	1,901.1	376.3	145.4	57.9	156.4	35.2	417.0	115.5	25.7	27.6	21.3	13.7	28.4
A	1,903.1	400.0	141.8	68.1	156.2	45.6	341.8	134.3	26.7	28.7	26.0	18.3	31.2
	adjusted for seasonal variation												
M.C.D.	3	2	4	3	5	3	4	2	5	4	5	6	4
1963 J	1,563.1	328.7	118.3	58.7	136.9	33.8	248.4	113.3	25.2	25.7	20.8	14.8	28.6
A	1,584.5	330.4	120.9	58.6	140.9	35.3	245.0	114.9	25.9	26.1	22.1	15.6	28.6
S	1,589.8	332.7	118.1	59.2	140.3	33.8	247.8	115.2	25.3	25.8	21.0	14.8	29.0
O	1,608.8	335.2	122.3	59.7	135.8	34.1	267.5	115.9	24.7	25.8	20.8	14.7	29.3
N	1,611.4	332.7	121.6	59.8	141.3	34.5	269.0	117.1	25.3	25.6	21.7	14.8	28.9
D	1,650.7	335.2	121.5	59.4	144.7	35.5	283.0	119.3	27.0	26.7	22.3	16.1	29.4
1964 J	1,663.6	338.6	127.3	60.2	146.4	35.7	279.1	113.3	25.3	26.9	21.5	15.2	29.9
F	1,652.6	334.6	121.0	60.9	147.0	35.9	278.4	116.2	25.7	27.0	22.5	15.1	30.4
M	1,662.8	342.0	127.4	62.0	144.1	35.4	274.3	119.3	25.5	25.7	21.1	14.5	31.3
A	1,649.1	341.5	121.5	61.4	147.4	37.0	270.2	117.1	26.4	26.4	22.2	15.1	29.6
M	1,660.2	342.4	125.4	61.5	147.9	37.0	272.1	120.9	26.6	26.9	22.4	15.3	30.4
J	1,650.0	342.8	124.9	61.1	146.7	37.0	269.8	119.1	26.0	26.5	22.1	14.6	29.9
J	1,674.7	347.3	126.4	61.9	152.8	38.0	270.9	119.0	27.7	27.6	23.7	15.6	30.6
A	1,679.6	346.3	125.2	61.6	150.4	38.2	284.8	118.7	27.0	27.3	22.6	15.1	30.2
S	1,704.0	347.4	130.0	61.9	149.4	39.7	300.3	119.0	27.9	27.1	23.9	15.9	30.5
O	1,705.3	348.3	128.8	62.2	158.2	40.2	279.9	118.7	28.1	27.4	23.7	15.8	30.2
N	1,704.3	352.4	128.6	62.6	156.4	40.8	262.3	121.8	27.8	27.7	23.3	17.0	30.8
D	1,682.7	357.5	133.0	63.1	150.3	40.2	244.7	120.3	27.1	27.2	22.8	15.3	30.9
1965 J	1,683.0	345.3	113.2	61.3	154.1	38.7	281.0	124.0	26.1	27.2	22.0	15.5	29.5
F	1,727.2	355.0	135.3	63.9	152.8	39.1	288.5	121.4	28.9	27.9	23.1	15.6	32.1
M	1,739.0r	356.5	132.2	63.4	153.2	41.1	301.9	121.1	27.7	27.7	23.9	15.7	32.3
A	1,760.8	362.4	137.2	63.0	151.0	40.0	303.4	123.2	28.1	27.1	22.7	15.2	30.9
M	1,785.0	364.4	139.6	63.6	156.2	42.7	302.1	124.1	27.7	28.6	24.1	15.6	32.4
J	1,788.3	366.4	141.5	65.5	156.4	42.7	302.0	124.8	28.1	28.5	24.6	15.7	32.3
J	1,783.7	361.5	136.4	63.5	160.2	43.4	305.1	126.0	29.0	27.6	24.5	16.2	32.3
A	1,831.1	364.8	138.9	64.3	158.9	43.5	327.7	124.3	28.9	29.5	24.8	15.9	32.9
S	1,834.3	368.8	144.3	65.1	166.1	45.5	312.7	123.8	29.9	27.0	29.6	17.3	33.3
O	1,841.8	373.6	140.8	66.4	162.2	45.4	320.5	129.3	30.0	29.9	27.3	17.7	33.2
N	1,870.4	376.0	144.2	66.3	164.3	46.4	325.2	130.8	29.6	29.5	25.7	18.0	33.3
D	1,874.4	380.1	142.9	66.7	160.2	45.1	336.9	125.4	28.5	29.8	25.0	16.1	34.3
1966 J	1,864.9	375.1	138.1	65.1	170.1	44.5	307.3	132.4	28.9	30.1	25.7	18.4	33.6
F	1,907.1	384.7	147.5	68.6	169.8	45.8	318.2	131.6	31.6	32.5	26.2	17.6	35.7
M	1,968.6r	387.3	157.1	69.7	175.9	45.6	348.4r	129.4	29.7	30.6	27.5	17.9	36.2
A	1,843.0	385.3	145.8	69.8	161.3	46.4	279.2	134.7	28.0	28.8	25.1	16.6	35.0

[1]Total retail trade obtained by summing "By Kinds of Business". The sum of the seasonally adjusted retail trade by regions will not necessarily add up to this total. [2]Includes sales of new and used cars, trucks and buses, repair parts and services, tires and tubes, storage batteries, gasoline, some farm implements and a small amount of wholesale trade. Source: Retail Trade (63-005), D.B.S.

Table 85: value of retail trade by types of business and provinces, based on the unrevised standard industrial classification—concluded

monthly averages or months	lumber and building material	furniture, appliance and radio	restaurants	fuel dealers	drug stores	jewellery stores	miscellaneous	Atlantic prov.	Que.	Ont.	Man.	Sask.	Alta.	B.C.
	million dollars													
1964	42.6	51.8	55.0	29.4	40.1	12.8	206.2	141.8	423.0	617.2	80.9	96.1	138.6	174.6
1965	43.6	55.3	57.9	30.2	43.0	14.0	220.0	151.4	451.9	668.1	83.9	103.2	148.0	192.7
	unadjusted for seasonal variation													
1963 J	47.8	45.9	53.9	13.2	36.4	11.0	206.5	139.9	406.0	609.0	82.4	88.9	132.3	161.9
J	48.3	45.0	58.9	11.2	37.1	10.1	206.4	141.7	388.9	575.9	75.2	89.3	127.1	160.9
A	48.4	49.1	62.2	13.7	37.8	11.2	226.9	139.0	411.8	573.6	82.4	103.1	141.4	168.3
S	45.9	48.2	54.4	19.5	37.3	11.4	199.8	124.8	375.4	528.2	72.6	87.0	133.1	148.3
O	51.3	57.0	54.3	25.3	40.1	10.5	204.3	136.2	422.1	591.2	78.9	100.9	142.5	163.5
N	42.3	61.1	52.8	34.0	37.0	12.7	199.6	145.1	439.7	639.6	84.2	101.3	142.7	171.9
D	33.9	60.4	51.2	52.9	49.4	33.1	212.0	169.3	489.9	738.4	87.3	104.1	154.1	201.0
1964 J	34.8	53.1	51.9	49.2	38.5	8.7	167.1	117.4	374.4	574.9	72.3	77.7	116.2	158.0
F	32.7	41.5	49.4	45.8	37.3	8.9	143.1	110.8	371.6	527.9	65.1	74.6	116.1	148.5
M	40.1	43.8	52.6	35.2	37.9	9.5	185.9	128.5	403.9	570.4	73.1	89.5	125.4	163.2
A	34.3	50.2	52.0	32.3	38.1	9.2	206.7	137.9	409.8	596.9	82.3	108.3	145.6	163.9
M	40.0	50.9	54.0	18.7	38.1	11.8	242.2	155.7	455.5	667.6	87.2	100.2	144.7	178.1
J	49.7	48.3	55.3	13.7	38.5	11.5	220.8	146.5	423.4	631.5	86.6	101.5	140.2	177.1
J	49.1	48.5	60.8	11.1	40.0	10.8	222.5	153.9	421.7	629.1	82.8	95.1	138.7	182.2
A	47.0	52.2	63.4	11.9	38.4	10.9	221.5	139.4	404.1	568.4	83.4	104.1	144.0	175.1
S	46.3	51.5	56.7	17.7	39.8	11.7	209.4	136.0	406.8	580.3	77.7	93.5	141.7	173.0
O	48.8	60.1	56.8	29.2	42.9	11.3	221.6	149.3	465.1	653.1	86.3	104.4	151.9	184.3
N	46.2	60.0	53.3	35.9	37.9	13.5	206.0	147.0	442.2	622.6	80.8	98.0	137.0	176.0
D	41.6	62.0	53.9	51.5	53.3	35.5	227.6	178.7	497.7	783.9	93.0	106.7	162.2	216.2
1965 J	30.5	54.0	52.5	50.1	40.4	8.9	161.4	118.0	377.3	577.6	72.2	75.6	117.8	158.3
F	29.6	37.3	48.5	48.4	38.1	8.4	139.9	114.3	372.5	522.8	63.0	71.4	111.4	151.1
M	35.6	48.3	54.3	37.3	41.1	10.1 r	192.4	136.1	424.3 r	615.3	73.1	92.2	131.3	182.6
A	35.2	54.8	55.0	32.5	41.8	11.1	220.8	151.9	459.1	668.5	88.5	114.6	152.3	185.7
M	43.1	53.0	57.6	19.7	40.4	12.0	262.1	158.1	478.9	714.2	90.7	106.3	153.3	190.0
J	53.9	50.8	59.2	14.3	40.9	12.3	237.9	158.3	460.3	688.8	89.9	108.6	145.4	198.5
J	51.3	52.1	64.9	11.3	42.8	12.1	239.6	169.4	449.4	693.7	85.8	108.2	149.3	201.6
A	54.8	54.8	66.7	11.6	40.9	12.4	247.2	149.5	429.9	601.4	86.4	115.5	158.3	191.1
S	49.4	55.9	60.5	17.9	43.2	12.9	233.9	144.7	433.5	620.1	81.7	102.5	162.0	195.8
O	49.0	63.1	59.8	29.3	44.5	12.0	224.6	155.8	486.9	699.6	83.8	108.5	151.8	197.9
N	47.7	68.7	57.3	40.7	42.1	15.0	227.9	162.1	486.7	722.0	89.3	111.6	156.5	205.5
D	43.2	70.7	59.0	49.3	59.2	41.7	252.7	198.7	564.6	893.7	102.1	123.7	186.9	253.7
1966 J	35.2	59.4	54.9	51.2	43.4	9.1	184.4	125.4	397.8	628.3	81.0	79.1	123.3	176.3
F	33.2	42.0	52.5	47.4	41.8	9.8	160.3	121.9	396.4	586.1	68.7	77.1	125.9	171.7
M	40.7	58.0	59.1	36.7	45.8	11.5	229.0	147.6	462.1	754.0	82.3	107.6	152.4	195.0
A	38.6	54.9	59.4	31.0	46.7	11.3	242.6	160.7	480.8	664.9	95.8	122.8	168.8	209.2
	adjusted for seasonal variation													
M.C.D.		4	3	4	3	5	4	3	3	3	3	4	4	4
1963 J	39.5	49.6	52.8	29.5	38.2	11.9	192.5	133.4	402.2	589.3	76.7	85.3	131.8	158.5
J	38.2	49.0	53.3	29.0	38.0	12.1	190.3	132.9	400.4	579.6	75.2	88.9	130.5	158.3
A	38.7	48.1	53.8	31.2	38.5	12.0	197.9	133.7	407.6	588.6	77.3	90.6	133.1	161.3
S	41.3	49.2	53.4	31.7	38.7	12.8	199.7	135.2	409.8	588.1	77.2	90.1	133.4	159.1
O	42.1	51.1	54.1	26.8	38.8	12.3	197.8	136.2	411.8	591.7	77.5	93.3	135.0	164.4
N	39.2	48.9	54.1	28.4	38.7	11.8	198.0	134.6	407.2	595.3	78.5	93.5	136.1	163.0
D	43.4	50.4	53.8	31.6	38.8	12.6	200.0	138.9	422.2	606.0	78.2	93.9	135.7	167.3
1964 J	47.1	51.3	54.7	28.3	38.9	12.6	211.3	139.8	413.7	610.8	80.9	98.3	138.3	170.2
F	50.0	51.8	54.4	28.0	38.8	12.8	202.1	138.9	415.3	605.6	80.6	97.2	137.8	168.4
M	50.1	50.2	54.1	27.8	38.8	12.4	206.8	142.0	425.7	611.2	80.4	100.9	136.3	171.7
A	40.9	53.5	53.7	32.9	39.0	12.3	201.0	140.1	412.5	600.4	80.5	97.9	137.8	170.9
M	38.2	52.1	53.8	29.5	39.8	12.6	205.4	140.0	418.4	618.6	80.0	97.0	137.5	172.4
J	39.0	51.5	54.9	29.4	40.0	12.6	202.1	139.7	419.8	609.7	79.9	96.8	138.1	172.4
J	39.1	52.5	54.8	29.4	40.6	12.6	204.2	141.3	424.9	622.2	81.4	93.4	140.1	175.8
A	39.7	53.3	55.4	28.2	40.4	12.5	202.7	142.0	424.0	619.3	81.8	95.8	142.0	176.7
S	40.0	51.8	55.8	27.7	40.7	12.7	202.3	143.3	432.0	628.3	80.9	94.6	138.5	180.4
O	40.8	51.4	56.0	32.0	40.7	12.7	210.2	143.5	434.7	630.0	82.0	93.6	139.6	179.0
N	44.6	51.5	55.9	30.7	41.2	13.8	215.1	146.4	439.8	624.5	80.8	96.0	139.0	180.6
D	51.0	51.0	56.4	29.3	41.1	13.0	208.5	142.8	431.8	624.0	81.1	93.8	138.5	175.5
1965 J	43.1	52.0	54.9	30.5	41.2	12.8	210.6	141.2	419.4	617.2	81.6	96.6	142.4	171.8
F	46.5	49.4	55.5	30.2	41.4	12.8	207.8	151.8	439.1	631.3	82.0	98.0	138.7	180.3
M	42.3	54.3	55.6	28.1	41.4	14.1 r	206.5	146.0	434.5 r	641.1	78.2	100.8	138.7	186.1
A	41.8	57.3	56.6	33.2	42.1	13.3	212.3	150.7	453.0	659.3	84.8	101.3	141.7	190.4
M	41.6	54.5	57.8	30.6	42.5	13.0	223.9	144.9	449.6	672.0	84.6	105.1	148.3	186.8
J	42.0	55.0	58.4	30.7	42.6	13.5	217.6	151.4	457.3	665.4	83.0	103.8	143.2	193.5
J	41.3	54.6	58.0	30.4	42.8	13.6	217.3	151.9	442.4	671.9	82.8	104.4	147.9	190.9
A	45.4	57.4	58.6	28.8	43.4	14.8	228.3	155.5	461.2	668.8	85.6	107.3	157.8	195.7
S	42.7	56.4	59.2	29.3	44.0	13.8	225.5	151.6	456.8	667.4	85.0	103.6	158.0	203.4
O	42.6	55.7	58.9	31.5	43.1	13.9	219.8	154.6	468.1	693.9	82.0	103.2	143.8	198.0
N	43.9	57.1	59.9	31.8	44.7	14.8	228.9	156.2	469.2	703.4	86.6	105.5	153.4	204.0
D	45.6	57.8	61.1	29.6	45.1	15.0	229.2	155.9	460.9	696.7	87.7	107.1	156.8	203.3
1966 J	49.1	57.7	58.5	31.0	44.8	13.5	241.0	155.7	462.4	694.8	92.8	102.3	150.2	200.5
F	48.9	56.6	60.6	29.9	45.7	15.0	240.6	158.2	467.0	714.7	89.2	105.5	157.8	207.3
M	47.6	64.5	61.1	29.0	46.5	15.5	249.1	157.7	472.6	780.2	90.3	113.9	162.6	196.5
A	47.6	54.0	61.2	29.3	46.9	13.7	234.3	155.6	463.0	646.3	89.6	106.5	155.9	209.9

Table 86: department store sales and stocks[1] (million dollars)

monthly averages or months	total all departments		ladies' apparel and accessories		men's and boy's clothing furnishings and shoes		food and kindred products		piece goods, linens and domestics		home furnishings, furniture, radio and appliances	
	sales	stocks	sales	stocks	sales	stocks	sales	stocks	sales	stocks	sales	stocks
1964	150.1	402.7	40.0	106.6	18.4	54.7	7.7	4.4	7.4	25.2	30.9	89.1
1965	159.2	439.5	41.5	113.1	19.6	60.3	8.2	5.7	7.7	28.0	33.8	99.8
1963 O	146.3	458.9	43.0	134.0	17.4	69.2	7.2	5.4	7.2	23.3	31.0	83.8
N	187.1	450.7	52.9	126.4	26.2	66.1	8.0	5.3	7.7	23.3	33.7	83.7
D	233.5	361.6	61.2	95.5	36.4	46.9	10.5	5.1	7.9	24.1	29.8	82.4
1964 J	112.2	373.1	25.6	100.0	10.4	50.6	6.9	5.2	10.1	23.2	29.5	81.2
F	110.4	407.4	26.3	114.1	10.8	56.5	7.2	5.3	7.2	25.3	28.2	84.3
M	125.6	423.5	37.3	119.0	14.9	60.4	7.5	4.9	6.4	25.6	25.9	88.0
A	139.8	443.3	40.0	122.5	16.0	63.9	7.2	5.7	6.7	26.5	29.2	91.6
M	141.6	432.1	39.3	117.4	16.3	64.0	7.6	4.3	6.5	25.6	28.0	91.4
J	135.0	408.5	33.4	109.6	16.8	58.7	6.9	5.0	6.2	23.1	28.0	87.1
J	127.0	419.4	27.4	119.2	12.7	60.7	7.0	5.0	6.1	23.8	32.7	85.0
A	134.8	419.8	37.0	123.4	14.6	62.0	6.8	4.9	7.1	23.4	32.9	79.7
S	155.4	428.8	46.6	125.5	19.2	64.5	7.1	5.7	8.5	22.5	32.7	77.8
O	170.7	478.8	50.0	137.0	21.6	72.9	8.5	5.9	7.8	24.4	35.7	86.3
N	195.7	469.3	53.3	130.9	27.9	70.2	7.8	6.7	7.6	24.1	34.6	85.9
D	253.1	402.7	63.9	106.6	39.0	54.7	11.9	4.4	8.5	25.2	32.9	89.1
1965 J	114.1	416.8	25.5	111.5	10.7	57.5	7.2	5.8	10.1	24.8	30.7	88.0
F	110.8	444.0	25.7	121.9	11.4	62.1	7.3	5.4	7.1	26.6	28.5	93.6
M	133.3	452.6	37.7	124.9	15.1	64.3	7.2	5.7	7.4	25.3	30.1	94.7
A	151.2	466.9	44.3	125.6	18.3	67.8	8.8	5.5	6.5	26.2	30.9	98.4
M	147.6	457.8	39.9	120.2	16.5	68.5	7.7	5.4	6.6	25.3	31.0	97.0
J	142.1	442.3	34.4	112.5	17.7	64.5	7.4	5.1	6.3	25.1	29.9	96.4
J	135.5	446.2	28.4	121.1	13.3	65.7	7.7	5.6	6.4	25.8	36.4	90.9
A	141.4	447.6	36.9	128.1	15.3	66.5	6.9	5.6	7.3	24.8	35.9	85.2
S	175.8	467.1	51.7	130.9	22.5	70.5	8.0	5.9	9.4	24.7	38.2	87.1
O	171.5	502.4	49.0	137.2	22.2	76.6	8.7	6.7	7.4	26.0	36.6	92.7
N	219.3	505.6	58.6	135.2	31.6	74.9	8.6	6.2	8.7	26.5	40.1	95.8
D	268.2	439.5	66.4	113.1	40.4	60.3	13.1	5.7	8.8	28.0	36.8	99.8
1966 J	124.9	451.7	27.6	118.2	12.1	61.8	6.8	5.5	10.4	27.2	35.4	99.8
F	123.1	472.7	28.2	126.7	12.3	67.3	7.8	6.0	7.7	27.9	33.3	99.4
M	156.4	491.0	43.6	134.2	17.9	72.2	8.5	6.1	7.9	28.2	36.7	99.8

Source: Department Store Sales and Stocks (63-002), D. B. S.

Table 87: value of wholesale trade[1], based on the unrevised standard industrial classification (million dollars)

monthly averages or months	total all trades	foods	clothing, footwear and textiles	drugs and sundries	electrical appliances	farm machinery	coal and coke	hardware	building materials	industry and transport machinery	auto parts and equipment	newsprint and paper products	tobacco and confectionery
1964	929.0	220.8	32.2	23.4	19.4	8.4	12.6	31.1	98.9	81.6	38.4	30.3	69.8
1965	1,014.2	236.6	32.9	26.4	21.7	9.6	13.1	32.8	102.8	92.2	41.2	32.6	71.9
1964 J	851.3	183.6	25.6	22.1	16.3	3.0	12.3	27.0	85.0	54.9	27.1	25.0	55.7
F	875.5	205.4	29.1	21.5	17.8	7.3	11.3	26.6	79.4	65.7	29.0	26.0	55.2
M	1,024.5	209.8	33.9	23.3	17.3	10.9	10.1	30.2	116.6	129.0	41.5	27.3	80.6
A	958.6	206.4	31.9	21.6	19.0	13.7	10.3	28.9	86.3	80.3	40.0	31.7	67.2
M	993.4	210.1	28.3	21.9	16.6	11.6	12.6	32.1	99.1	90.8	43.2	30.6	74.8
J	1,016.3	231.2	27.9	23.5	14.8	10.0	11.8	32.8	102.7	91.0	44.6	30.2	75.4
J	883.0	241.9	25.7	20.5	13.9	12.3	11.8	30.1	102.7	78.9	39.2	32.0	70.6
A	840.8	235.7	35.3	22.5	14.3	5.7	12.7	31.6	92.6	73.9	44.3	33.7	65.2
S	948.0	223.7	43.2	27.6	21.4	7.1	12.5	33.3	105.8	67.3	38.1	32.4	77.3
O	894.1	232.1	35.3	28.0	23.3	6.5	17.3	33.5	109.2	78.6	37.5	32.4	66.7
N	873.1	213.6	36.8	24.2	24.1	3.3	14.0	32.6	104.9	72.2	38.2	33.0	60.1
D	989.4	256.1	33.1	24.3	34.0	9.1	14.7	34.4	101.3	97.1	37.7	29.5	89.0
1965 J	854.5	190.8	24.7	22.7	17.1	2.7	13.0	25.5	81.4	54.6	27.5	26.7	58.2
F	908.0	214.4	28.6	23.9	19.8	7.4	12.0	25.3	74.0	71.7	32.0	27.3	59.4
M	1,088.6	239.0	34.6	29.1	19.8	13.2	9.9	31.6	104.2	106.6	44.6	29.7	89.6
A	1,026.1	220.2	32.4	24.3	20.1	15.1	11.4	30.0	89.8	94.7	41.1	31.4	69.1
M	1,116.8	222.3	29.5	24.1	20.1	12.9	12.6	35.4	109.4	126.1	47.1	31.3	78.3
J	1,135.7	251.7	28.0	25.8	15.8	13.0	13.0	39.2	113.4	120.6	48.4	33.0	72.9
J	999.2	259.9	24.6	21.9	14.3	12.7	13.5	32.6	102.0	89.7	40.3	34.6	70.5
A	943.7	259.3	38.9	26.6	16.2	7.1	12.6	33.0	106.2	84.3	50.1	33.4	70.6
S	987.5	236.4	44.4	32.0	24.8	8.8	13.4	36.8	117.5	80.2	41.9	35.8	76.8
O	985.5	242.2	35.8	30.4	24.5	7.1	16.5	32.4	113.6	91.3	40.6	36.8	67.4
N	1,004.8	233.4	41.3	28.5	28.5	3.9	16.0	36.3	115.8	89.3	44.1	37.6	63.4
D	1,119.7	269.4	31.5	27.4	39.5	11.4	12.7	35.2	106.4	96.9	36.1	33.6	87.0
1966 J	933.4	210.9	25.4	25.3	17.4	4.6	9.6	27.8	96.7	68.3	28.4	29.8	61.2
F	971.2	229.7	30.8	26.7	21.2	10.0	10.9	27.9	88.9	86.0	35.4	30.5	64.6
M	1,237.1	257.7	36.8	32.4	25.3	15.5	8.4	36.6	130.2	168.2	47.2	35.7	96.1

[1]Data cover wholesalers proper only, i.e. those wholesalers buying and selling on their own account, taking title to the goods and generally performing the functions of warehousing and delivering. Source: Wholesale Trade (63-008), D.B.S.

Table 88: chartered banks' general loans (million dollars)

end of period	personal loans: against marketable securities[1]	personal loans: home improvement loans	personal loans: all other[2]	personal loans: total	loans to farmers: farm improvement loans	loans to farmers: all other	loans to farmers: total	business loans[6]: industry	business loans[6]: public utilities, transportation and communication	business loans[6]: construction contractors	business loans[6]: merchandisers[3]	business loans[6]: other business	business loans[6]: total	loans to institutions[4]	total general loans[6]
1964	459	72	1,793	2,324	275	433	708	1,764	248	456	1,139	1,322	4,929	262	8,222
1965	542	73	2,186	2,801	344	460	804	2,010	275	494	1,248	1,599	5,627	285	9,517
1964 J	425	71	1,672	2,168	257	403	660	1,671	236	476	1,154	1,276	4,813	241	7,881
J	427	71	1,684	2,182	262	413	675	..	..	..	..	..	4,944	243	8,044
A	436	71	1,715	2,222	273	419	692	..	..	..	..	..	4,880	250	8,044
S	439	72	1,736	2,247	277	428	705	1,709	264	481	1,161	1,297	4,912	247	8,110
O	453	72	1,759	2,284	274	431	705	..	..	..	..	..	4,976	253	8,219
N	462	73	1,774	2,309	274	437	711	..	..	..	..	..	4,927	258	8,203
D	459	72	1,793	2,324	275	433	708	1,764	248	456	1,139	1,322	4,929	262	8,222
1965 J	457	72	1,790	2,319	269	412	681	..	..	..	..	..	4,957	250	8,206
F	462	72	1,807	2,341	266	402	668	..	..	..	..	..	5,057	246	8,313
M	473	70	1,848	2,391	264	396	660	1,847	215	474	1,202	1,376	5,114	246	8,411
A	493	70	1,917	2,480	276	410	686	..	..	..	..	..	5,197	247	8,610
M	500	70	1,974	2,544	290	430	720	..	..	..	..	..	5,229	260	8,754
J	522	71	2,064	2,657	303	445	748	1,961	201	532	1,255	1,504	5,453	269	9,127
J	525	74	2,081	2,680	315	460	775	..	..	..	..	..	5,682	275	9,412
A	532	73	2,126	2,731	337	462	799	..	..	..	..	..	5,572	274	9,377
S	534	73	2,150	2,757	347	469	816	1,976	255	534	1,263	1,559	5,587	269	9,429
O	532	72	2,195	2,799	345	477	822	..	..	..	..	..	5,712	275	9,608
N	541	73	2,166	2,780	343	488	831	..	..	..	..	..	5,531	283	9,425
D	542	73	2,186	2,801	344	460	804	2,010	275	494	1,248	1,599	5,627	285	9,517
1966 J	527	74	2,191	2,792	340	434	774	..	..	..	..	..	5,508 r	281 r	9,354
F	520	72	2,186	2,778	337	428	765	..	..	..	..	..	5,595 r	275 r	9,413
M	532	72	2,230	2,834	333	415	748	2,086	259	496	1,270	1,572	5,684	283	9,549
A	536	71	2,268	2,875	340	432	772	..	..	..	..	..	5,733	285	9,664

Note: Components may not add to totals due to rounding. [1]Fully secured by marketable bonds and stocks. Excludes loans to finance the purchase of Canada Savings Bonds. [2]Includes loans on the security of household property. [3]Includes loans to finance companies which are affiliates of retail merchandisers. [4]Religious, educational, health and welfare institutions. [5]Not available on a monthly basis. [6]Differs from general loans in Table 106 by the exclusion of loans to instalment finance companies. **Sources: Statistical Summary of the Bank of Canada and Dept. of Finance.**

Table 89: retail credit[1] outstanding by types of store (million dollars)

end of period	all trades: total	motor vehicle dealers: total	motor vehicle dealers: instalment	motor vehicle dealers: charge	clothing stores: total	clothing stores: instalment	clothing stores: charge	hardware stores: total	hardware stores: instalment	hardware stores: charge	furniture, appliance and radio stores: total	furniture, appliance and radio stores: instalment	furniture, appliance and radio stores: charge
1964	1,242.6	114.1	18.0	96.1	65.6	26.6	39.0	44.2	14.4	29.8	200.6	168.8	31.8
1965	1,323.8	128.6	19.8	108.8	68.7	26.6	42.1	38.9	8.0	30.9	208.8	175.9	32.9
1963 3	1,071.2	110.4	18.5	91.9	53.1	21.7	31.4	41.0	11.4	29.6	188.2	160.8	27.4
4	1,182.8	113.1	18.1	95.0	65.7	26.9	38.8	41.6	12.1	29.5	197.5	167.5	30.0
1964 1	1,094.5	114.9	17.9	97.0	54.5	23.0	31.5	38.3	10.7	27.6	189.4	160.8	28.6
2	1,113.2	126.4	20.5	105.9	54.5	22.6	31.9	41.4	11.4	30.0	188.3	159.4	28.9
3	1,119.1	116.1	18.6	97.5	53.7	21.8	31.9	41.3	12.2	29.1	191.7	161.9	29.8
4	1,242.6	114.1	18.0	96.1	65.6	26.6	39.0	44.2	14.4	29.8	200.6	168.8	31.8
1965 1	1,151.1	125.3	18.4	106.9	56.0	22.8	33.2	33.1	7.2	25.9	189.6	161.0	28.6
2	1,168.1	135.4	21.3	114.1	57.1	22.8	34.3	36.9	7.1	29.8	190.6	162.1	28.5
3	1,180.2	121.3	18.7	102.6	57.1	21.8	35.3	38.7	7.5	31.2	196.9	166.6	30.3
4	1,323.8	128.6	19.8	108.8	68.7	26.6	42.1	38.9	8.0	30.9	208.8	175.9	32.9
1966 1	1,247.0	139.3	20.0	119.3	58.4	23.0	35.4	36.3	7.8	28.5	202.8	171.0	31.8

end of period	grocery and combination (independent): charge	jewellery: total	jewellery: instalment	jewellery: charge	general: charge	fuel dealers: total	fuel dealers: instalment	fuel dealers: charge	department: total	all others: total	all others: instalment	all others: charge	garages and filling stations: charge
1964	38.1	24.0	14.5	9.5	39.3	59.8	4.1	55.7	508.2	117.3	28.6	88.7	31.4
1965	37.0	26.6	15.7	10.9	40.6	63.0	4.1	58.9	564.8	115.7	30.5	85.2	31.1
1963 3	34.0	16.7	11.0	5.7	37.2	41.5	3.2	38.3	393.0	124.6	30.4	94.2	31.5
4	37.2	23.6	14.6	9.0	37.5	59.5	3.5	56.0	456.2	120.7	29.7	91.0	30.2
1964 1	33.6	17.6	12.0	5.6	34.4	67.1	4.3	62.8	413.5	102.6	26.3	76.3	28.6
2	35.4	16.8	11.0	5.8	38.4	48.6	3.9	44.7	418.1	115.9	27.6	88.3	29.4
3	35.2	16.6	10.8	5.8	39.0	41.9	3.7	38.2	432.2	120.7	29.1	91.6	30.7
4	38.1	24.0	14.5	9.5	39.3	59.8	4.1	55.7	508.2	117.3	28.6	88.7	31.4
1965 1	33.9	18.2	11.8	6.4	36.2	68.5	4.2	64.3	460.5	100.1	27.3	72.8	29.7
2	35.8	18.0	11.4	6.6	39.5	49.0	3.8	45.2	465.3	109.4	29.1	80.3	31.1
3	34.3	17.9	11.4	6.5	41.6	44.3	3.7	40.6	479.8	115.7	30.8	84.9	32.6
4	37.0	26.6	15.7	10.9	40.6	63.0	4.1	58.9	564.8	115.7	30.5	85.2	31.1
1966 1	34.5	20.7	13.0	7.7	37.2	68.0	4.5	63.5	512.2	106.2	30.1	76.1	31.4

[1]All retail credit data in this table, with the exception of charge accounts of motor vehicle dealers, are included in table 90. **Source: Credit Statistics (61-004), D. B. S.**

Table 90: consumer credit*
balances outstanding: selected holders (millions of dollars)

end of period	sales finance companies[1]	consumer loan companies[2]: instalment credit	consumer loan companies[2]: cash loans[3]	chartered, banks personal loans[4]	Quebec savings banks, loans[5] [11]	life insurance companies policy loans[4]	department stores	furniture and appliance dealers	motor vehicle dealers instalment credit[11]	sub-total	other retail dealers: instalment credit[7]	other retail dealers: charge accounts[8]	oil company credit cards[9]	sub-total	credit unions and caisses populaires[10]	total
1964	1,035	54	850	1,793	15	398	508	201	18	4,872	88	332	59	5,351	840	6,191
1965	1,142	67	962	2,186	16	407	565	209	20	5,574	85	337	68 r	6,064 r	..	..
							unadjusted for seasonal variation									
1963 D	874	55	755	1,432	14	385	456	198	18	4,187	87	329	53	4,656	691	5,347
1964 J	878	55	754	1,444	14	386	442	194	18	4,185	..	..	..	..	..	..
F	890	51	751	1,457	14	387	420	190	18	4,178	..	..	..	..	..	..
M	903	47	751	1,497	14	388	414	189	18	4,221	76	300	50	4,647	..	..
A	930	48	762	1,543	15	390	417	188	19	4,312	..	..	..	..	..	..
M	962	49	774	1,597	14	391	418	188	19	4,412	..	..	..	..	..	..
J	996	49	788	1,672	14	392	418	188	20	4,537	76	304	55	4,972	..	..
J	1,022	50	801	1,684	14	393	416	189	20	4,589	..	..	..	..	..	..
A	1,032	51	810	1,715	15	394	417	191	19	4,644	..	..	..	..	..	..
S	1,038	52	814	1,736	15	396	432	192	19	4,694	78	301	66	5,139	..	..
O	1,044	53	817	1,759	16	396	442	194	18	4,739	..	..	..	..	..	..
N	1,041	54	828	1,774	16	397	463	195	18	4,786	..	..	..	..	..	..
D	1,035	54	850	1,793	15	398	508	201	18	4,872	88	332	59	5,351	840	6,191
1965 J	1,019	56	849	1,790	16	399	496	197	18	4,840	..	..	..	..	..	..
F	1,016	56	858	1,807	16	399	471	194	18	4,835	..	..	..	..	..	..
M	1,023	57	868	1,848	17	400	460	190	18	4,881	73	303	54	5,311	..	..
A	1,044	59	884	1,917	17	401	466	190	20	4,998	..	..	..	..	..	..
M	1,069	61	899	1,974	18	402	468	190	20	5,101	..	..	..	..	..	..
J	1,099	63	912	2,064	18	402	465	191	21	5,235	74	303	61	5,673	..	..
J	1,122	64	922	2,081	18	402	463	192	21	5,285	..	..	..	..	..	..
A	1,135	64	929	2,126	18	404	463	195	20	5,354	..	..	..	..	..	..
S	1,136	65	929	2,150	17	405	480	197	19	5,398	75	307	75	5,855	..	..
O	1,135	66	931	2,195	17	405	490	201	19	5,459	..	..	..	..	..	..
N	1,137	66	940	2,166	17	406	512	203	19	5,466	..	..	..	..	..	..
D	1,142	67	962	2,186	16	407	565	209	20	5,574	85	337	68 r	6,064 r	..	..
1966 J	1,135	67	958	2,191 r	15	408	538	206	18	5,536 r	..	..	..	..	..	..
F	1,130 r	67	962	2,186 r	15	409	520 r	202	19	5,510 r	..	..	..	..	..	..
M	1,138	67	972	2,230	15	412	512	203	20	5,569	78	315	64	6,026	..	..
							adjusted for seasonal variation									
M.C.D.	1	1	1	1		1	1	2		1	2	2	1	1		
1963 D	884	53	745	1,448	14	385	409	189	18	4,145	79	309	54	4,587		
1964 J	901	54	755	1,480	14	387	413	190	18	4,212	..	..	..	..		
F	921	52	757	1,508	14	388	415	190	18	4,263	..	..	..	..		
M	935	48	760	1,540	14	389	420	192	18	4,316	80	308	56	4,760		
A	949	50	766	1,563	15	390	423	192	19	4,367	..	..	..	..		
M	963	50	775	1,588	14	391	426	192	19	4,418	..	..	..	..		
J	978	50	784	1,622	14	392	430	191	20	4,481	80	310	56	4,927		
J	991	50	794	1,645	14	393	436	192	20	4,535	..	..	..	..		
A	1,000	51	804	1,677	15	394	440	192	19	4,592	..	..	..	..		
S	1,016	51	813	1,713	15	395	445	192	19	4,659	79	308	58	5,104		
O	1,030	52	821	1,740	16	396	449	192	18	4,714	..	..	..	..		
N	1,036	53	831	1,777	16	397	453	192	18	4,773	..	..	..	..		
D	1,044	53	840	1,804	15	397	456	192	18	4,819	80	310	59	5,268		
1965 J	1,047	54	851	1,836	16	400	463	193	18	4,878	..	..	..	..		
F	1,052	56	865	1,870	16	400	466	194	18	4,937	..	..	..	..		
M	1,060	59	878	1,900	17	400	468	192	18	4,992	77	310	61	5,440		
A	1,067	60	889	1,941	17	401	473	194	20	5,062	..	..	..	..		
M	1,072	62	899	1,968	18	402	477	193	20	5,111	..	..	..	..		
J	1,080	63	907	2,005	18	402	480	194	21	5,170	77	309	63	5,619		
J	1,089	64	914	2,040	18	402	485	196	21	5,229	..	..	..	..		
A	1,100	64	922	2,083	18	404	489	196	20	5,296	..	..	..	..		
S	1,110	65	928	2,120	17	404	494	197	19	5,354	77	314	66	5,811		
O	1,117	65	936	2,163	17	405	498	199	19	5,419	..	..	..	..		
N	1,129	65	943	2,168	17	405	500	200	19	5,446	..	..	..	..		
D	1,149 r	66	949	2,191	16	407	505	200	20	5,503 r	76	315	68 r	5,962 r		
1966 J	1,168	65	960	2,248 r	15	409	502	201	18	5,586 r	..	..	..	..		
F	1,171 r	68	970	2,262 r	15	410	514 r	201	19	5,630 r	..	..	..	..		
M	1,180	70	984	2,292	15	412	521	206	20	5,700	83	322	72	6,177		

*Credit extended mainly to individuals; includes unidentifiable amounts of credit extended for non-consumer purposes; excludes certain forms, mainly service credit extended by doctors, dentists, lawyers, pawnbrokers, travel companies, restaurants and personal credit for which no statistics are available. [1]Conditional sales agreements held in connection with the financing of retail purchases of consumers' goods and repaid in instalments. [2]Companies licensed under the Small Loans Act and affiliated companies engaged in making personal loans. [3]Cash loans with no conditional sales contract but usually repaid in instalments. [4]Personal loans other than those fully secured by marketable bonds and stocks and other than home improvement loans. [5]Loans other than secured loans and mortgage loans. [6]Figures for dates other than year-end are estimated on the basis of loans made by twelve companies. [7]Sum of instalment credit of clothing hardware and jewellery stores, fuel dealers and "all other trades" in Table 89. [8]Sum of charge accounts of clothing, hardware, independent grocery and combination stores, jewellery and general stores, fuel dealers, garages and filling stations and "all other trades" in Table 89. [9]Amount owing to oil companies ex commercial accounts. [10]Excludes mortgage loans data available yearly only. [11]The data for Quebec savings banks loans and motor vehicle dealers are not seasonally adjusted as no seasonality is present; these series are repeated in the unadjusted form. **Sources: Credit Statistics (61-004), D. B. S.; Bank of Canada, Dept. of Insurance, Dept. of Finance and Dept. of Agriculture.**

Table 91: merchandise exports (including re-exports) by major countries and areas (million dollars)

monthly averages	all countries	United States	United Kingdom	all other countries	Western Europe	European Common Market[1]	Belgium & Luxembourg	France	West Germany	Italy	Netherlands	Norway	Eastern Europe	U.S.S.R.	Middle East	other Africa
1964	692.0	369.7	100.6	221.6	165.5	47.1	8.5	6.8	18.1	5.3	8.5	5.7	40.2	26.4	2.5	8.7
1965	730.4	419.2	98.8	212.3	172.1	53.0	10.8	7.5	16.1	7.9	10.8	6.9	26.2	16.5	3.0	9.8
months:																
1963 J	607.4	354.4	100.3	152.7	148.8	35.0	5.2	5.6	13.2	3.9	7.0	4.8	9.8	0.4	4.3	7.3
A	557.8	317.6	85.5	154.6	140.4	38.8	6.6	4.4	13.1	6.6	8.2	7.1	7.0	0.1	2.6	7.1
S	602.1	338.1	89.4	174.6	153.2	40.9	6.3	4.4	15.7	7.4	7.0	10.5	18.1	0.9	3.5	4.4
O	640.0	349.9	96.1	193.9	163.8	51.6	9.4	5.2	17.9	9.5	9.5	4.4	21.9	20.0	2.7	6.8
N	686.2	343.0	93.2	250.0	170.0	60.9	9.3	7.2	22.8	11.1	10.5	3.1	71.7	67.5	4.8	6.2
D	653.5	326.1	75.5	251.9	146.3	48.6	11.4	4.7	18.0	6.7	7.7	9.2	63.9	60.4	2.1	5.9
1964 J	634.1	310.2	111.9	212.0	172.2	45.9	5.8	6.7	17.0	6.1	10.2	4.4	49.8	46.1	2.1	11.8
F	549.8	321.3	73.1	155.4	114.4	31.9	5.0	3.8	8.6	4.4	10.0	2.6	27.5	23.1	1.9	4.9
M	599.7	332.7	82.9	184.1	136.1	42.1	6.0	5.8	18.3	5.6	6.5	4.2	20.9	15.6	2.6	10.5
A	670.1	374.1	96.7	199.2	152.4	39.4	4.8	7.0	18.0	3.4	6.2	5.8	30.2	25.7	2.1	8.2
M	685.4	358.5	105.9	221.0	164.7	41.4	4.7	7.3	18.9	5.4	5.0	7.8	51.4	41.0	1.1	5.4
J	795.9	396.0	112.7	287.1	193.3	54.2	8.4	9.4	19.4	4.5	12.5	6.5	84.1	67.9	2.7	8.9
J	788.0	382.4	113.4	292.2	184.3	48.7	9.3	6.3	21.5	4.5	7.1	5.9	91.8	78.6	3.8	14.3
A	692.5	386.9	101.1	204.6	158.5	41.7	7.5	5.9	19.5	3.6	5.1	7.2	34.6	14.0	2.0	7.7
S	742.4	393.5	106.4	242.4	188.4	58.9	14.4	7.0	20.7	6.5	10.3	7.9	30.7	0.8	3.3	7.3
O	688.9	386.5	95.8	206.6	166.3	46.3	11.5	7.2	14.8	5.8	7.0	6.5	21.1	1.9	1.9	7.4
N	724.3	405.1	101.2	218.1	169.8	55.6	12.8	7.3	16.7	9.2	9.5	2.2	14.3	–	2.4	8.0
D	732.4	389.7	105.9	236.8	186.1	59.7	11.4	7.6	23.7	4.2	12.7	7.2	26.6	1.6	4.5	10.1
1965 J	586.8	336.7	89.9	160.2	151.0	44.2	12.0	6.3	12.6	7.9	5.3	6.2	5.5	3.0	2.8	10.1
F	557.3	336.6	80.1	140.6	127.3	36.9	7.1	4.8	14.3	2.1	8.6	2.8	8.4	1.2	2.6	7.8
M	706.4	409.1	96.2	201.1	166.4	45.8	7.7	7.4	11.8	10.5	8.2	10.9	6.7	–	5.0	15.3
A	664.7	403.1	85.3	176.3	137.0	36.0	6.8	6.9	12.1	3.4	6.8	2.6	4.6	2.2	2.1	12.3
M	766.3	425.1	120.5	220.7	198.2	49.4	12.8	6.0	14.4	5.4	10.9	7.9	10.5	4.2	2.6	8.3
J	737.2	448.0	99.3	189.9	166.2	49.6	8.3	8.0	15.2	6.8	11.3	5.6	15.7	2.4	3.1	12.1
J	790.0	440.7	121.5	227.8	206.5	64.0	14.3	8.4	19.5	8.0	13.7	10.8	25.9	6.3	2.7	7.1
A	704.2	421.7	85.8	196.8	153.2	47.6	6.8	5.1	16.6	7.1	12.0	9.8	17.7	2.9	1.9	7.4
S	719.1	424.4	90.2	204.4	161.0	50.8	6.6	9.0	13.5	9.9	11.7	8.2	30.0	12.8	2.5	10.9
O	790.7	427.2	109.0	254.5	197.5	65.6	16.4	8.3	16.7	11.5	12.6	7.9	61.3	53.7	2.6	7.0
N	923.6	494.9	107.7	321.0	210.8	82.0	17.7	8.6	26.5	12.4	16.7	4.6	86.6	74.8	3.4	9.6
D	818.2	463.4	100.0	254.8	190.0	64.1	12.5	10.8	19.8	9.3	11.8	5.3	41.0	34.1	4.4	9.9
1966 J	741.9	416.1	100.5	225.4	192.2	59.9	11.6	7.8	19.3	10.7	10.5	13.0	31.5	26.2	4.1	8.1
F	692.3 r	422.9 r	90.2 r	179.2 r	152.6	40.5	8.2	5.3	10.1	7.6	9.4	9.5	14.6	11.2	2.4	6.2
M	789.6	515.9	80.1	193.6	145.6	44.8	5.9	6.7	12.3	8.5	11.3	3.2	14.2	11.5	3.0	8.9
A	773.3 p	490.8 p	89.9 p	192.5 p												

monthly averages	Republic of South Africa	other Asia	India	Japan	China, Communist	Oceania	Australia	South America	Venezuela	Central America & Antilles	Mexico	adjusted for seasonal variation: all countries	United States	United Kingdom	all other countries	European Common Market[1]
1964	5.8	52.7	5.5	27.7	11.4	15.6	12.5	15.2	5.4	21.5	5.6			M.C.D.		
1965	6.5	48.1	5.0	26.4	8.8	15.3	12.0	16.2	6.2	20.2	4.4	5	3	5	5	6
months:																
1963 J	5.9	44.7	5.5	26.5	5.0	12.2	9.3	12.4	3.3	13.2	4.0	547.1	323.1	83.5	140.5	37.1
A	4.3	44.0	7.1	25.3	1.3	7.9	5.8	17.3	3.4	13.7	4.7	564.5	318.6	80.7	165.2	38.9
S	2.5	43.6	4.4	28.9	2.2	12.6	7.6	15.1	3.3	13.4	4.4	597.5	327.2	86.8	183.5	48.5
O	3.1	43.8	4.2	26.7	5.1	11.6	7.9	19.8	5.0	19.4	8.5	619.2	322.7	92.3	204.2	46.3
N	3.8	45.2	5.1	23.6	10.0	11.4	7.7	14.1	3.6	19.4	5.7	655.7	339.5	87.6	228.6	41.5
D	4.0	52.4	4.8	34.2	5.3	13.4	10.5	17.8	3.9	25.5	9.3	622.7	332.4	77.8	212.5	31.6
1964 J	9.6	39.5	3.6	24.9	5.9	11.5	8.9	15.1	3.5	21.7	6.4	669.9	333.9	120.3	215.7	48.9
F	3.0	40.9	5.3	22.3	6.6	10.1	7.9	11.5	4.4	17.2	5.1	675.8	378.8	87.6	209.4	47.1
M	4.6	50.8	4.0	30.3	9.8	12.7	10.0	12.9	4.5	20.4	4.2	658.2	358.0	97.6	202.6	42.4
A	6.3	44.4	2.5	24.2	9.9	16.9	14.6	16.2	6.0	25.3	4.3	694.3	364.7	107.3	222.3	53.1
M	3.8	55.8	7.0	28.9	11.5	16.0	13.6	14.1	5.1	18.0	4.4	680.3	356.7	96.9	226.7	43.6
J	5.5	59.0	3.9	29.1	15.3	14.4	10.4	16.8	6.7	20.4	3.7	715.1	359.2	102.1	253.8	45.3
J	11.5	51.4	8.0	29.0	7.6	19.3	16.4	14.8	5.0	25.6	7.9	710.0	358.6	100.1	251.3	48.9
A	5.2	57.8	6.0	27.4	18.4	13.3	11.3	14.5	5.2	17.0	2.9	713.0	389.4	104.5	219.1	45.4
S	4.6	59.9	8.8	27.2	17.2	19.1	13.8	16.3	5.8	23.6	6.7	702.9	384.1	101.2	217.6	47.1
O	5.7	56.9	8.2	27.2	8.8	16.5	13.0	12.7	5.2	19.5	7.7	669.6	374.2	93.6	201.8	46.1
N	4.2	66.0	3.8	34.5	14.8	18.4	14.2	18.7	6.9	21.3	3.7	669.5	383.7	98.2	187.6	42.6
D	6.2	49.7	4.3	27.3	10.3	18.4	15.4	19.3	6.8	27.7	9.8	702.8	393.4	104.5	204.9	51.6
1965 J	7.5	40.7	5.0	23.9	5.2	11.3	8.9	13.6	4.8	14.9	2.7	682.5	394.6	95.5	192.4	46.2
F	6.1	34.9	2.7	21.3	3.7	11.9	10.6	11.8	5.0	15.8	5.1	699.0	394.5	107.4	197.1	48.7
M	10.9	46.2	2.5	23.3	11.0	16.6	13.8	19.6	8.8	21.3	3.5	713.7	400.1	99.6	214.0	52.9
A	9.0	54.8	8.7	29.5	9.1	15.7	11.5	19.8	9.0	15.0	2.6	707.1	412.0	95.8	199.3	43.9
M	5.6	60.7	7.5	28.4	16.4	18.6	14.1	20.0	9.0	22.0	3.7	701.5 r	406.1	99.8	195.6 r	48.5
J	6.4	42.8	4.5	25.2	6.8	15.0	11.6	13.8	5.9	20.1	3.9	703.1	420.1	94.4	188.6	53.1
J	4.4	49.1	5.7	25.1	8.5	14.9	11.5	15.6	3.6	27.2	5.1	737.3	427.7	108.3	201.3	55.7
A	5.4	46.9	8.4	23.7	6.9	21.8	17.7	13.9	4.5	19.6	4.2	715.3	407.3	85.2	222.8	55.5
S	6.9	47.8	4.3	23.5	11.6	12.4	9.5	14.7	4.3	15.1	4.6	742.1	413.1	96.1	232.9	50.2
O	5.4	43.6	3.6	28.9	3.7	16.7	13.4	15.9	5.6	18.6	4.9	780.9	432.8	103.5	244.6	54.2
N	5.0	56.5	4.8	31.0	12.6	14.8	11.2	17.0	7.0	29.6	5.2	776.7	447.6	96.4	232.7	54.1
D	5.8	52.6	2.1	33.5	9.6	13.8	9.8	19.1	6.6	23.7	7.8	788.5	463.4	102.0	223.1	51.9
1966 J	5.8	36.8	2.5	20.9	6.7	13.7	9.3	15.5	5.5	23.8	3.5	823.4	467.5	106.0	249.9	56.7
F	4.5	48.9	3.1	28.6	7.8	12.2	8.7	14.8	5.8	17.5	3.6	865.6 r	493.4 r	122.7 r	249.5 r	59.4
M	7.1	56.1	8.4	31.6	7.8	12.3	9.1	13.1	5.3	20.2	3.4	832.7	522.0	91.0	219.7	57.3
A												842.3 p	518.6 p	102.0 p	221.7 p	

[1]Includes Belgium, Luxembourg, France, Germany, Italy and Netherlands. Source: Trade of Canada, Exports (65-004), D.B.S.

Table 92: merchandise imports by major countries and areas (million dollars)

monthly averages	all countries	United States	United Kingdom	all other countries	Western Europe	European Common Market[1]	Belgium & Luxembourg	France	West Germany	Italy	Netherlands	Eastern Europe	Middle East	Iran	Saudi Arabia	other Africa
1964	624.0	430.4	47.8	145.8	95.0	33.8	4.9	5.7	14.2	5.6	3.3	2.5	6.4	2.6	1.5	8.1
1965	719.5	503.8	51.6	164.1	111.3	42.8	6.0	8.0	17.5	6.7	4.7	3.7	8.7	2.6	3.5	7.2
months:																
1963 A	524.9	335.1	47.3	142.4	85.3	27.4	3.7	5.2	10.4	5.1	3.0	2.2	9.6	3.3	4.2	8.9
S	542.7	352.2	38.7	151.9	81.9	31.3	4.3	4.8	14.5	4.8	2.9	2.7	11.3	4.4	4.5	12.4
O	620.1	422.7	43.7	153.7	91.3	35.3	5.2	5.2	16.2	5.5	3.3	2.2	8.3	3.0	2.9	11.4
N	618.2	391.1	53.5	173.7	111.8	38.9	5.7	7.1	15.8	6.2	4.1	2.7	12.7	4.7	5.1	11.7
D	556.4	364.0	47.4	145.0	93.4	33.2	5.0	5.5	13.9	5.6	3.2	1.9	9.0	2.4	4.7	11.7
1964 J	566.0	413.6	38.1	114.3	67.1	19.9	2.4	3.3	9.2	3.4	1.6	1.3	7.8	3.1	3.3	7.0
F	512.6	377.6	37.0	98.0	66.5	20.5	2.6	3.4	8.6	3.8	2.1	2.2	6.9	1.6	3.6	3.3
M	576.0	411.3	49.2	115.4	86.5	25.9	2.8	3.3	13.3	4.0	2.5	1.0	8.9	4.0	3.2	4.8
A	703.5	497.8	61.3	144.5	115.5	37.3	5.2	6.8	15.0	5.9	4.5	2.5	7.0	3.6	1.0	2.3
M	657.7	437.3	58.8	161.5	109.8	38.0	4.4	6.5	18.2	5.1	3.8	2.3	3.9	1.9	0.5	12.0
J	686.0	473.7	51.0	161.3	98.8	31.8	4.5	6.6	12.2	5.1	3.4	2.4	5.5	1.2	1.1	9.2
J	637.6	426.7	52.1	158.8	102.7	37.1	5.9	6.6	14.9	6.2	3.6	2.7	5.1	2.6	–	5.7
A	566.1	375.0	44.8	146.3	90.6	32.6	5.5	6.1	11.6	6.4	2.9	2.5	4.5	2.1	0.7	10.0
S	616.3	420.1	37.6	158.6	86.4	35.8	5.2	4.3	15.9	6.4	3.9	2.4	7.1	2.5	1.5	11.4
O	636.7	440.3	46.2	150.2	101.6	41.8	7.3	6.9	17.1	6.7	3.8	3.8	6.2	3.5	–	7.7
N	673.2	441.8	50.9	180.5	118.2	48.8	7.5	8.5	19.3	9.2	4.4	4.0	7.1	1.6	2.3	13.6
D	656.0	449.1	46.9	160.0	96.0	36.1	5.7	6.5	15.2	5.4	3.3	2.7	7.1	3.2	1.4	9.6
1965 J	559.5	411.9	38.2	109.4	68.9	20.5	3.2	2.8	8.8	2.4	3.4	1.6	5.3	2.2	1.0	3.9
F	551.0	407.7	40.6	102.7	74.6	24.7	3.6	3.9	9.8	4.7	2.7	2.2	9.1	3.9	3.6	2.7
M	729.9	539.4	53.4	137.1	102.6	33.8	4.4	4.6	15.9	5.3	3.6	2.1	10.3	3.8	4.5	4.2
A	698.2	489.9	56.2	152.1	116.1	42.3	6.0	7.4	16.5	6.2	6.2	2.7	7.6	1.8	3.9	6.4
M	736.7	507.7	54.1	175.2	119.5	47.4	8.4	9.0	17.6	6.9	5.5	3.8	9.7	2.4	5.0	5.0
J	794.9	559.8	48.2	186.7	117.8	49.6	8.6	9.3	19.7	8.2	3.7	3.3	9.6	2.9	4.0	11.3
J	732.3	501.9	58.0	172.4	120.2	46.5	6.7	9.4	17.9	8.0	4.5	3.2	10.3	3.3	4.1	9.1
A	660.5	435.6	51.1	173.8	106.6	40.3	6.8	8.6	13.4	7.1	4.3	3.6	8.8	3.2	2.6	7.1
S	724.7	499.8	45.9	179.0	113.6	48.6	6.1	8.9	19.0	8.5	6.0	3.6	8.1	2.3	3.1	7.6
O	763.6	534.7	54.6	174.4	125.9	52.9	5.6	10.1	25.7	7.5	3.9	3.7	9.4	1.9	4.5	7.2
N	895.3	607.5	61.9	225.8	149.9	62.6	6.5	12.1	25.4	10.0	8.5	5.0	6.4	2.0	1.6	13.7
D	786.9	549.1	57.2	180.5	119.9	44.8	5.9	9.7	19.9	5.4	3.9	9.7	9.9	2.2	4.1	8.2
1966 J	703.9p	524.8p	44.6p	134.5p												
F	660.9p	473.0p	58.8p	129.2p												
M	825.1p	615.0p	58.0p	152.1p												
A	765.3p	563.8p	50.6p	150.9p												

monthly averages	other Asia	India	Japan	Oceania	Australia	South America	Brazil	Venezuela	Central America & Antilles	Jamaica	Netherlands Antilles	adjusted for seasonal variation: all countries	United States	United Kingdom	all other countries	European Common Market[1]
1964	26.2	3.0	14.5	7.1	5.0	32.9	3.3	22.6	15.5	4.0	2.9			M.C.D.		
1965	33.1	3.6	19.2	6.0	3.9	30.4	3.0	21.2	15.3	3.0	3.6	3	3	4	4	3
months:																
1963 A	24.4	4.5	12.4	8.1	4.7	29.4	2.9	21.5	21.9	4.9	6.6	556.6	373.5	46.2	136.9	28.4
S	25.0	5.2	12.2	7.5	6.3	29.8	2.8	20.4	19.8	4.8	3.8	555.4	371.7	46.1	137.6	29.2
O	25.2	5.9	11.5	9.8	8.2	31.9	3.2	19.7	17.2	5.4	2.9	581.2	397.7	44.0	139.5	30.4
N	29.2	8.4	12.0	8.0	7.9	36.4	3.6	23.5	14.5	3.4	4.2	586.8	394.5	48.9	143.4	29.6
D	25.3	4.2	13.4	5.9	3.6	31.3	6.4	18.5	13.7	1.2	6.3	569.6	380.4	48.9	140.3	32.7
1964 J	17.9	2.0	9.9	8.9	8.3	32.5	4.3	23.3	9.9	2.6	1.2	606.7	417.4	45.4	143.9	30.4
F	17.7	2.6	9.9	2.4	1.8	24.9	2.7	19.0	11.1	2.1	1.2	610.0	422.3	45.9	141.8	32.8
M	22.1	2.7	12.0	5.4	4.5	24.9	2.3	16.8	11.0	3.5	0.6	600.6	404.9	49.8	145.9	32.9
A	25.7	4.0	14.1	3.4	1.4	37.0	3.0	26.2	12.4	2.7	0.9	649.2	450.5	52.9	145.8	33.2
M	25.1	2.3	13.2	11.4	5.9	32.9	4.3	18.8	23.0	8.1	2.5	624.9	425.0	51.4	148.5	32.8
J	27.8	3.5	15.9	9.0	3.6	36.2	2.1	26.0	23.5	6.5	3.7	613.2	420.9	47.2	145.1	30.1
J	31.3	3.3	16.5	6.4	4.9	30.6	2.7	21.1	26.3	8.4	4.0	615.2	419.4	47.2	148.6	35.5
A	26.1	0.9	16.0	7.8	6.5	35.6	2.9	23.8	13.9	4.1	3.8	621.3	432.3	45.8	143.2	34.0
S	28.2	3.6	15.8	9.1	6.5	39.4	4.0	27.8	12.2	2.1	4.2	635.8	445.8	45.0	145.0	33.5
O	25.3	2.7	14.4	5.8	5.3	32.2	3.0	23.1	13.6	2.9	3.9	620.9	431.3	47.6	142.0	36.9
N	35.6	4.9	17.5	6.2	4.9	33.1	3.8	20.4	13.6	3.2	2.7	619.7	430.3	45.7	143.7	35.7
D	31.6	3.6	19.1	9.3	6.2	35.1	4.4	24.4	15.5	1.7	6.2	668.2	467.1	47.7	153.4	35.1
1965 J	21.0	2.1	11.5	3.5	2.6	29.7	1.6	26.0	13.7	4.3	3.1	644.4	446.3	49.4	148.7	35.7
F	19.7	2.0	11.2	2.8	2.7	22.1	1.8	17.5	10.0	2.9	2.1	654.4	454.2	50.5	149.7	38.8
M	29.6	2.2	17.3	5.0	3.5	27.0	2.1	20.3	9.8	1.0	0.5	688.4	483.3	48.6	156.5	39.0
A	31.0	3.7	17.6	5.7	2.5	26.0	2.3	17.7	12.7	3.6	0.5	672.9	463.6	49.1	160.2	39.8
M	34.8	3.5	20.3	5.6	2.1	30.9	3.0	20.0	20.1	3.8	2.8	676.3	475.6	45.7	155.0	39.9
J	36.4	5.3	22.3	6.3	5.2	32.6	3.8	20.9	17.4	3.6	4.2	733.2	512.8	47.5	172.9	47.0
J	35.5	3.4	21.1	5.1	2.6	28.6	3.5	19.7	18.4	3.3	3.6	729.8	511.5	53.5	164.8	43.9
A	40.1	4.4	24.1	5.6	4.1	36.3	1.9	25.8	16.7	2.9	3.9	698.9	483.7	51.1	164.1	41.6
S	34.0	3.1	20.4	9.1	7.0	34.0	4.5	21.9	14.9	4.5	3.4	745.9	526.4	55.0	164.5	45.4
O	32.1	3.6	18.3	6.8	4.5	28.4	3.4	18.5	15.4	2.8	5.5	773.7	544.2	57.6	171.9	46.3
N	47.7	6.2	23.5	9.8	7.6	40.2	3.5	28.2	14.9	1.8	4.8	797.4	569.9	54.5	173.0	44.5
D	35.0	4.0	22.5	6.9	2.8	28.9	4.2	18.1	19.1	1.5	9.1	796.2	567.9	57.4	170.9	44.8
1966 J												775.2p	544.3p	55.4p	175.5p	
F												787.2p	525.1p	73.2p	188.9p	
M												803.9p	570.5p	54.3p	179.1p	
A												761.4p	552.2p	45.3p	163.9p	

[1]Includes Belgium, Luxembourg, France, Germany, Italy and Netherlands.

Source: Trade of Canada Imports (65-007), D.B.S.

Table 93: merchandise exports by commodities, based on the standard commodity classification[1] (million dollars)

monthly averages	1948 = 100 index of prices[3] (1)	index of physical volume[3] (2)	exports & re-exports total (3)	re-exports (4)	domestic exports total[2] (5)	live animals total (6)	food, feed, beverages and tobacco: total (7)	meat & meat preps. (8)	fish, fresh or frozen (9)	shellfish, preserved fish (10)	wheat (11)	wheat flour (12)	other cereals & preps. (13)	other foods (19)	fodder & feed (20)	whisky (21)
1964	130.7	203.3	692.0	17.4	674.5	2.9	150.5	4.3	7.9	7.7	85.3	8.4	7.6	7.0	5.2	8.6
1965	132.4	211.3	730.4	20.1	710.2	6.6	135.8	6.4	9.1	7.3	70.0	5.5	7.3	7.8	5.8	9.8
months:																
1963 A	129.2	165.6	557.8	14.6	543.2	2.0	107.6	3.5	9.6	6.4	58.1	5.9	4.2	4.3	5.1	7.0
S	129.1	179.1	602.1	15.2	586.9	2.5	108.7	3.2	10.1	7.5	56.5	3.3	4.5	8.5	4.4	8.3
O	129.3	190.3	640.0	15.3	624.7	4.6	144.2	4.5	8.3	7.1	79.9	4.7	6.9	11.7	5.4	11.7
N	128.9	204.9	686.2	15.8	670.4	7.4	198.7	3.6	6.6	7.1	127.7	7.5	11.0	12.2	6.2	12.2
D	128.9	195.3	653.5	14.6	638.9	3.8	168.7	4.4	5.9	7.1	105.7	10.3	8.1	8.0	6.3	8.7
1964 J	129.1	188.8	634.1	15.2	619.0	2.3	146.0	3.5	7.4	8.3	77.4	12.6	5.9	8.7	5.0	5.5
F	129.3	163.0	549.8	14.7	535.1	1.7	114.7	3.7	5.2	5.9	58.3	12.7	6.0	6.6	3.8	5.7
M	129.9	176.8	599.7	16.7	583.1	1.5	112.6	3.8	6.3	6.0	56.1	10.1	6.0	6.2	4.5	6.5
A	130.4	196.8	670.1	18.7	651.4	2.0	124.7	4.4	5.1	7.7	58.2	12.6	8.7	5.8	4.6	7.3
M	130.5	202.4	685.4	14.9	670.5	2.3	149.1	4.3	5.0	7.4	85.2	7.5	11.3	4.7	5.1	7.8
J	130.8	233.3	795.9	21.2	774.7	2.2	216.8	4.3	8.1	8.2	145.2	8.7	15.7	4.4	5.6	8.6
J	131.3	231.6	788.0	15.8	772.1	1.8	211.0	4.1	9.6	8.1	147.8	9.0	5.8	4.4	5.9	5.7
A	131.6	201.7	692.5	18.5	674.1	2.4	145.6	3.8	10.9	6.6	86.8	8.0	7.9	4.7	5.1	7.0
S	132.0	216.1	742.4	18.4	724.0	5.1	160.1	5.0	10.2	7.6	92.9	4.4	6.4	8.1	5.4	10.2
O	132.0	199.9	688.9	19.0	669.9	5.7	137.3	4.6	10.1	7.5	71.2	4.2	6.0	9.7	5.3	13.3
N	132.1	210.7	724.3	17.9	706.5	5.1	141.5	5.1	8.9	10.3	63.5	5.3	7.7	9.8	6.7	14.4
D	132.5	212.3	732.4	18.3	714.1	2.4	146.4	5.2	7.4	8.3	80.5	5.5	4.3	10.6	5.6	10.8
1965 J	131.4	170.6	586.8	17.7	569.1	2.4	107.6	4.2	5.6	5.8	49.0	5.2	4.6	9.5	3.8	8.4
F	130.9	162.0	557.3	19.0	538.3	1.4	89.5	4.2	5.7	7.4	40.0	2.7	5.0	7.3	4.2	6.7
M	131.0	206.1	706.4	20.9	685.5	2.2	108.6	5.4	7.8	6.9	45.5	4.6	9.2	7.6	5.9	8.3
A	131.7	192.9	664.7	19.7	645.0	2.2	94.1	5.2	6.6	5.1	44.6	3.7	4.2	6.2	5.4	7.1
M	132.4	221.8	766.3	20.6	745.7	4.4	129.1	5.8	7.2	6.8	64.6	5.8	8.8	7.2	6.4	6.8
J	132.9	212.6	737.2	19.6	717.6	6.1	118.2	6.9	9.2	8.8	51.1	5.7	9.2	6.1	6.5	6.7
J	133.4	227.4	790.0	19.7	770.4	6.1	141.4	6.4	12.9	9.4	68.0	11.0	9.5	5.8	5.4	7.5
A	133.4	202.5	704.2	18.5	685.7	7.6	123.3	6.6	13.0	5.7	63.9	4.0	6.4	3.8	6.0	8.4
S	133.2	207.3	719.1	18.1	701.0	11.0	123.0	6.5	12.7	7.2	53.8	5.7	6.4	7.6	5.5	12.1
O	133.4	228.0	790.7	18.7	772.0	11.0	196.6	6.6	9.4	7.1	125.5	4.7	10.5	9.2	5.6	13.4
N	134.2	263.3	923.6	26.5	897.1	14.1	240.4	9.0	10.8	9.0	153.3	9.2	6.8	11.5	7.7	18.2
D	133.8	234.2	818.2	22.7	795.5	10.7	158.0	9.3	8.4	8.1	80.9	3.9	6.5	11.8	6.8	13.4
1966 J	134.5	211.7	741.9	19.0	722.9	5.4	132.0	7.6	6.9	7.1	65.1	9.6	4.7	10.3	5.2	5.7
F	135.6	195.9	692.3	17.8	674.5	4.6	106.2	7.0	7.6	6.1	47.9	5.6	6.1	6.5	4.6	7.6
M	136.0p	222.6p	789.6	21.0	768.7	7.3	115.7	6.2	8.7	5.2	52.6	6.0	10.0	4.9	5.4	11.0

monthly averages	crude materials, inedible: total (22)	hides, skins & furs (23)	oil-seeds (24)	crude wood mats. (25)	ores, concentrates & scrap: iron (28)	copper (30)	nickel (31)	radio-active (32)	other non-ferrous (33)	crude petroleum (35)	natural gas (36)	asbestos, unmfrd. (37)	other non-metal. minerals (38)	fabricated materials, inedible: total (39)	lumber (40)	veneer & plywood (41)
1964	134.7	3.8	5.7	4.6	31.4	5.5	13.8	6.2	10.0	21.8	8.1	13.0	6.3	291.9	39.8	5.6
1965	147.0	4.4	8.2	5.0	30.8	6.5	15.8	4.5	14.4	23.3	8.7	13.2	7.0	310.7	40.8	5.8
months:																
1963 A	118.3	1.7	5.4	5.0	32.8	2.4	11.7	8.3	4.4	20.3	5.4	13.2	3.8	258.2	46.7	4.1
S	149.0	2.2	4.7	5.2	39.6	7.0	13.6	16.2	9.4	19.7	7.2	14.3	6.0	264.9	38.2	4.8
O	114.5	1.7	3.6	5.1	31.8	4.3	11.8	6.7	5.5	17.0	5.3	11.7	4.9	284.7	40.5	5.0
N	124.1	1.3	7.4	6.8	32.5	2.8	9.0	9.4	7.1	18.4	6.0	12.2	6.2	267.3	35.2	4.4
D	119.6	9.8	8.1	7.7	16.7	5.0	9.8	3.0	6.6	18.0	4.0	17.9	6.2	272.2	32.6	4.8
1964 J	124.9	6.9	7.9	3.2	10.1	7.3	19.8	10.3	7.8	21.0	7.6	11.8	4.9	268.0	30.7	5.1
F	95.0	6.4	3.2	4.1	7.4	4.5	8.4	8.8	4.5	22.1	11.4	6.2	3.8	234.2	30.7	5.2
M	104.2	3.8	6.5	3.7	10.9	6.6	12.7	7.8	6.3	22.3	7.6	7.1	3.7	271.1	42.5	5.1
A	112.2	2.4	4.6	2.7	19.4	2.0	17.3	8.2	4.8	21.9	7.7	12.1	4.1	310.0	43.2	5.7
M	140.6	3.4	5.5	2.2	37.7	6.8	15.1	5.4	9.9	21.6	7.2	12.8	8.3	292.3	37.9	5.9
J	156.2	3.8	6.8	4.1	51.6	4.0	12.8	7.0	9.3	22.8	7.1	15.7	7.1	302.5	51.2	5.7
J	146.5	1.9	4.7	4.7	42.7	5.6	13.0	4.0	15.3	21.6	7.7	14.1	8.1	310.9	43.8	5.3
A	150.6	2.2	6.3	5.2	51.9	5.0	11.9	5.5	9.1	21.5	7.7	12.2	8.8	295.5	44.7	6.1
S	145.9	2.4	3.4	5.1	37.7	7.6	16.5	5.2	13.7	21.4	7.8	15.2	5.9	315.8	41.4	5.3
O	145.0	1.6	7.9	5.3	44.1	2.8	13.2	5.7	12.5	21.8	8.1	12.9	5.5	288.1	35.7	5.8
N	143.1	2.2	6.2	7.0	36.5	7.1	8.8	3.2	16.4	21.9	8.8	13.6	6.5	307.1	41.1	6.2
D	151.9	8.3	5.3	7.6	26.6	6.2	16.6	3.5	11.0	22.1	8.8	21.9	8.6	306.9	34.4	5.2
1965 J	123.3	6.3	8.6	3.0	14.8	5.8	14.2	3.1	13.6	23.8	9.5	11.6	4.0	245.4	27.7	4.9
F	106.6	5.4	13.2	3.2	10.2	3.6	10.6	7.8	4.3	23.4	9.3	7.6	3.4	254.9	34.7	5.2
M	127.6	3.5	9.1	4.5	13.9	4.1	22.3	8.2	10.7	21.9	8.6	8.7	5.2	326.1	45.6	6.2
A	122.1	3.8	6.2	2.2	22.5	4.8	10.8	9.2	6.8	24.6	9.3	11.7	5.3	307.3	34.3	5.5
M	163.7	4.9	12.1	2.8	41.1	5.5	19.5	3.7	21.9	22.0	8.4	11.7	5.0	334.8	47.7	6.1
J	147.5	4.2	7.3	3.1	40.6	5.4	13.1	4.4	11.5	21.9	8.2	13.5	9.1	327.0	42.2	7.0
J	180.0	3.3	5.2	6.0	51.6	7.3	22.0	3.4	21.7	22.5	8.6	13.6	10.0	335.2	54.0	6.7
A	159.9	2.7	9.3	6.1	47.5	7.2	12.7	2.1	15.2	23.3	8.2	12.5	9.4	308.9	42.4	3.9
S	151.8	2.6	4.5	6.2	32.7	7.9	18.1	4.6	14.1	24.2	8.3	17.5	6.1	310.4	39.5	5.9
O	144.7	2.3	4.9	5.6	35.2	9.3	15.5	3.4	14.7	24.2	8.2	11.3	5.3	309.7	44.8	5.6
N	175.8	2.8	11.9	7.8	42.1	6.2	12.0	1.2	22.5	23.4	8.7	17.5	13.3	337.2	37.9	6.7
D	160.2	11.3	6.0	8.9	16.9	10.7	18.6	2.6	15.3	24.6	9.0	21.4	8.3	331.8	39.1	5.3
1966 J	148.0	9.6	12.7	3.4	15.0	11.4	21.1	1.9	14.7	23.4	9.4	15.7	3.6	308.3	33.5	5.5
F	127.3	7.6	8.3	3.8	7.6	8.2	20.5	4.0	12.8	24.9	9.8	10.4	4.9	285.9	34.8	5.7
M	128.5	5.7	9.6	3.4	9.5	10.4	10.8	5.0	15.9	26.1	8.9	12.6	4.5	330.6	43.8	7.3

Note: See footnotes at end of Table.

Table 93: merchandise exports by commodities, based on the standard commodity classification[1] (million dollars) – concluded

monthly averages	fabricated materials, inedible															end products, inedible, total (64)
											non-ferrous metals & alloys					
	wood pulp (42)	news-print paper (43)	other paper & board (44)	textile fabri-cated mats. (45-48)	chemicals (49, 50)	ferti-lizers & mats. (51)	synth. rubber & plastics (52)	primary iron & steel (55)	steel plate & sheet (56)	other iron & steel (57)	alum-inum (58)	copper (59)	nickel (60)	zinc (61)	other (62)	
1964	38.4	69.6	5.3	3.3	7.3	7.2	9.3	6.4	6.0	6.7	26.5	15.9	16.4	5.2	4.4	92.4
1965	41.1	72.5	5.7	4.1	8.3	9.3	8.4	5.5	6.5	7.1	30.1	16.2	17.3	6.0	6.1	108.2
months:																
1963 O	35.3	70.2	4.3	2.9	6.9	6.3	9.1	11.3	7.1	7.6	27.1	14.1	12.0	3.0	4.5	74.7
N	35.5	66.7	5.6	2.4	8.6	6.1	7.9	9.2	7.0	5.9	22.2	13.2	12.6	3.5	5.2	70.9
D	36.8	73.1	4.0	2.5	7.2	6.2	8.0	5.3	6.5	4.2	28.4	14.2	12.6	4.6	3.4	73.1
1964 J	35.8	61.1	5.4	3.5	6.1	8.2	9.9	4.3	7.3	6.3	27.2	18.4	14.0	4.4	4.1	75.1
F	31.7	55.2	4.1	2.7	5.2	7.1	7.3	3.8	5.4	5.4	20.4	12.9	13.0	5.1	4.4	88.0
M	39.2	55.1	4.5	3.2	5.7	7.9	9.9	3.0	6.1	5.1	27.8	15.7	15.1	5.4	3.8	91.8
A	40.2	74.8	4.9	4.9	7.6	9.8	11.2	4.8	6.3	5.2	28.9	15.1	19.3	5.5	4.4	100.3
M	36.2	66.8	5.9	3.4	7.6	6.5	10.1	10.5	5.6	6.2	27.9	17.3	18.3	4.6	4.3	84.4
J	42.6	74.6	5.1	3.5	8.0	5.2	9.1	4.9	6.2	5.2	23.1	16.2	13.3	5.0	4.0	94.7
J	34.7	77.7	5.6	2.9	7.6	6.4	8.2	8.0	5.1	8.7	32.8	16.3	19.3	5.0	5.6	99.8
A	41.1	69.6	4.5	2.4	8.1	6.3	8.3	6.8	4.3	4.1	25.2	12.6	22.3	5.6	3.3	77.9
S	39.6	72.9	6.2	2.8	7.3	8.7	10.8	7.9	6.9	7.6	33.9	18.2	15.1	6.6	4.1	95.2
O	37.2	72.1	6.0	3.0	7.5	6.8	9.6	8.4	5.3	8.7	22.5	15.4	13.5	4.4	4.6	91.6
N	42.1	81.4	5.8	3.2	7.7	7.3	9.1	8.3	6.2	5.6	18.1	15.3	16.2	5.3	5.6	106.0
D	40.4	73.4	4.9	4.0	9.2	6.6	8.2	5.6	6.8	12.3	30.3	17.1	17.8	5.5	4.7	104.3
1965 J	33.4	58.2	5.5	3.6	6.8	8.1	7.8	3.0	7.8	5.7	15.6	14.1	17.3	5.7	5.0	88.5
F	35.4	54.6	5.1	3.5	6.0	8.2	7.4	3.0	6.8	8.1	22.5	13.4	14.3	5.8	5.7	84.1
M	49.1	67.3	6.6	4.9	8.0	11.3	8.5	5.5	8.7	6.9	26.3	17.6	20.4	6.8	5.3	119.1
A	40.5	73.6	5.4	3.8	7.4	9.5	10.2	3.8	7.9	6.1	33.1	16.6	17.5	8.0	6.0	117.7
M	42.6	80.2	5.1	3.8	10.5	9.6	8.7	6.0	6.7	6.5	33.7	16.3	17.1	5.1	7.4	111.3
J	40.7	74.7	7.1	3.8	9.2	4.8	9.1	9.4	7.9	7.1	34.5	16.8	18.7	3.8	7.5	116.4
J	41.6	74.6	6.3	3.8	7.4	6.7	9.3	6.3	6.1	5.6	31.9	20.6	19.2	7.2	6.5	105.5
A	41.9	77.3	5.0	3.2	9.3	9.3	7.7	5.1	6.5	5.0	34.8	11.4	16.3	3.8	5.5	83.9
S	39.8	74.9	6.2	4.0	8.6	9.7	8.5	5.4	5.7	7.6	29.9	17.8	14.9	5.4	5.9	102.9
O	41.3	66.4	4.3	3.8	7.8	11.6	7.8	4.6	5.0	8.0	30.1	16.5	18.5	7.9	6.0	108.2
N	42.2	86.2	6.0	5.3	9.6	10.9	8.8	9.6	4.5	9.4	30.7	18.2	16.9	6.0	6.9	127.6
D	44.9	81.5	5.8	5.4	9.1	12.0	7.0	4.1	4.5	9.7	37.7	15.5	16.8	6.2	5.7	133.0
1966 J	38.1	73.1	6.8	5.4	8.3	10.6	7.5	3.9	5.9	7.6	31.1	19.5	18.4	6.3	6.7	127.6
F	39.8	65.3	5.2	3.9	6.8	10.8	6.4	2.9	5.3	8.0	28.3	16.4	15.6	5.8	5.9	148.7
M	44.6	75.3	7.6	4.7	8.1	15.5	5.9	2.8	5.9	8.3	31.9	20.0	16.5	5.8	4.3	184.4

monthly averages	end products, inedible															
	machinery					transportation & communications equipment										
	total (65)	general purpose (66)	con-veying, mats. handling (67)	special industry (68-72)	farm (73)	total (76)	total motor vehicles (78-80)	road motor vehicles (78)	motor vehicle engines (79)	motor vehicle parts (80)	aircraft (81)	aircraft engines & parts (82)	com-munic. & related equip. (83)	other equip. & tools (84)	personal & h'hold goods (89)	misc. end prod. (91)
1964	23.0	3.1	1.1	7.1	10.9	45.0	14.8	6.8	2.6	5.3	12.7	8.1	4.3	14.4	4.3	5.8
1965	26.9	3.4	1.8	8.2	12.5	55.6	29.5	15.1	3.7	10.7	8.8	8.5	5.9	14.6	4.4	6.7
months:																
1963 O	16.8	2.2	0.7	7.0	6.2	31.8	8.0	2.1	1.9	4.1	6.9	5.9	4.3	13.9	5.2	6.9
N	18.0	3.1	0.6	6.8	6.8	29.6	9.0	3.4	1.6	4.0	1.8	6.6	5.0	13.6	4.4	5.3
D	18.6	4.5	0.5	6.0	6.9	32.4	10.2	4.2	1.5	4.5	1.9	7.2	4.5	12.6	3.5	5.9
1964 J	19.5	2.9	0.7	6.2	8.9	36.2	11.8	6.7	1.6	3.5	8.1	6.0	3.7	12.3	2.5	4.5
F	20.8	2.7	0.5	5.4	11.5	45.2	11.4	6.4	1.6	3.4	17.6	7.0	4.0	14.2	2.3	5.5
M	25.4	3.9	0.8	6.9	12.8	46.4	11.7	6.2	1.9	3.7	11.4	9.3	3.8	12.3	3.3	4.5
A	23.5	2.9	0.5	6.6	12.6	50.5	14.8	7.9	2.0	4.9	16.8	9.2	4.8	16.2	4.5	5.6
M	24.3	3.0	0.7	7.1	12.6	37.8	13.3	6.7	2.0	4.6	9.0	7.8	3.0	13.6	3.8	5.0
J	25.8	2.7	1.5	8.3	12.4	42.7	14.4	7.4	2.4	4.6	10.4	9.7	4.4	15.2	4.3	6.7
J	30.7	3.8	1.4	8.9	15.9	42.5	13.1	6.6	2.4	4.1	14.8	6.3	3.8	15.7	4.7	6.3
A	19.9	2.5	1.1	5.2	10.7	36.3	8.3	2.9	1.7	3.7	15.9	5.5	3.3	12.0	4.6	5.1
S	21.6	3.5	1.8	7.3	8.3	44.0	14.9	4.6	3.5	6.8	10.6	8.9	4.2	16.0	6.0	7.5
O	19.3	2.8	1.2	7.4	7.0	46.5	19.8	9.0	3.6	7.2	11.0	7.5	4.4	15.1	5.1	5.6
N	22.4	3.4	1.7	7.6	8.7	55.4	22.2	8.9	4.4	8.9	14.8	8.8	4.8	15.4	6.0	6.8
D	23.2	3.0	1.6	7.8	10.1	55.8	21.7	9.0	4.2	8.5	11.6	10.9	7.7	14.8	4.5	6.1
1965 J	22.7	3.4	1.2	6.5	10.9	46.9	18.6	8.1	3.4	7.0	12.5	8.1	4.2	11.9	2.7	4.3
F	19.0	1.8	0.9	5.9	9.7	43.7	15.8	7.9	1.0	6.9	12.5	7.0	4.9	14.1	2.9	4.3
M	31.2	3.9	1.7	6.7	17.8	58.6	35.8	22.6	3.3	10.0	3.8	8.7	7.1	17.7	3.7	7.8
A	32.1	2.9	2.5	9.4	16.2	59.6	30.7	17.6	4.2	8.8	11.8	8.0	5.4	15.3	4.1	6.7
M	30.9	3.5	1.6	8.5	16.2	52.1	24.8	11.3	4.8	8.7	11.2	7.9	5.9	16.3	3.7	8.2
J	31.9	3.7	2.1	8.9	16.0	58.0	25.5	10.6	5.2	9.7	13.3	9.2	7.8	15.3	3.9	7.2
J	30.1	3.8	1.5	10.1	13.7	49.8	18.6	4.7	5.0	8.9	13.9	10.5	4.3	14.0	4.5	7.1
A	25.4	5.1	1.2	7.0	11.5	37.2	11.9	2.3	2.0	7.7	12.2	6.0	4.4	10.3	4.9	6.1
S	23.1	2.8	1.8	10.0	7.7	53.5	32.9	17.0	4.6	16.2	5.1	6.6	6.7	13.6	5.7	7.0
O	22.8	3.4	2.3	7.5	8.6	58.0	38.3	19.8	3.2	15.2	2.4	8.1	6.0	15.4	5.7	6.5
N	26.2	3.6	2.4	8.6	10.5	72.7	50.0	29.7	3.5	16.8	2.0	10.4	7.1	14.7	6.0	8.0
D	27.0	3.5	2.2	8.9	11.0	77.5	51.2	29.6	4.1	17.5	4.6	11.5	7.1	16.3	4.7	7.6
1966 J	27.3	4.0	1.7	8.5	12.0	74.0	55.4	35.0	4.1	16.4	1.3	9.8	4.8	15.6	3.3	7.5
F	30.6	5.2	2.0	9.3	13.0	93.2	71.7	51.6	5.0	15.1	0.2	12.4	5.7	13.6	3.4	7.8
M	38.7	4.2	2.7	9.2	21.0	115.7	81.7	51.5	11.3	18.9	8.6	13.7	8.3	16.5	5.5	8.0

[1]Column numbers refer to tables 93 and 94. [2]Includes special transaction-trade, not shown separately. [3]The annual index, being calculated separately, will differ slightly from the index obtained by the average of the twelve months. **Source: Trade of Canada, Exports (65-004), D. B. S.**

Table 94: merchandise imports by commodities, based on the standard commodity classification[1] (million dollars)

monthly averages	1948=100 index of prices[4] (1)	index of physical volume[4] (2)	imports total[2] (3)	live animals total (6)	food, feed, beverages and tobacco: total (7)	meat & meat preps. (8)	fruits: fresh (14)	fruits: other & preps. (15)	vegetables & preps. (16)	raw sugar (17)	coffee, cocoa & tea (18)	crude materials, inedible: total (22)	oilseeds (24)	cotton (26)	other textile fibres (27)	iron ores & conc.[3] (28)
1964	130.8	218.7	624.0	1.4	64.8	3.9	9.5	6.6	6.7	8.5	10.8	80.1	5.3	5.4	6.2	7.9
1965			719.5	0.9	63.2	3.5	9.9	6.5	7.6	4.6	10.4	83.9	5.1	5.7	5.5	8.1
months:																
1963 J	130.9	204.9	585.2	0.8	68.9	6.3	11.9	7.9	7.3	8.8	10.0	84.7	5.6	3.9	5.7	15.6
A	131.0	183.7	524.9	0.6	62.0	4.1	9.6	6.4	2.5	17.4	6.2	78.4	3.1	3.6	6.4	13.5
S	130.4	190.7	542.7	0.6	71.3	4.4	7.7	6.6	2.9	21.5	9.8	78.8	2.9	4.7	4.9	10.5
O	130.1	218.4	620.1	0.8	76.0	6.4	11.1	8.3	4.6	13.8	9.8	85.4	5.7	4.6	4.8	11.0
N	130.3	217.4	618.2	0.7	78.1	4.3	6.9	10.5	5.6	14.6	11.3	86.1	6.4	5.6	6.7	7.0
D	130.3	195.7	556.4	0.7	74.8	4.6	9.3	9.0	6.2	12.4	11.0	71.0	10.2	5.7	5.3	3.5
1964 J	132.8	195.3	566.0	0.5	57.8	4.2	6.6	5.5	7.0	9.1	9.0	71.8	4.2	6.3	5.7	2.1
F	132.7	177.0	512.6	0.5	44.3	3.4	6.7	5.1	6.4	1.0	7.5	61.8	2.3	5.4	7.4	2.4
M	132.6	199.1	576.0	0.6	49.6	3.6	7.4	4.6	7.7	3.6	10.6	64.6	1.5	5.5	6.8	2.9
A	132.5	243.4	703.6	1.4	59.6	3.3	8.9	5.6	9.2	3.0	11.7	77.9	5.8	5.4	7.2	5.8
M	132.9	226.8	657.7	3.5	84.9	5.3	9.8	6.8	9.0	22.4	13.4	77.5	4.2	5.9	7.1	8.1
J	133.0	236.4	686.0	5.7	78.6	4.6	12.0	6.2	10.1	13.9	12.0	90.5	4.6	8.0	6.3	10.7
J	130.6	223.7	637.6	1.0	71.3	4.1	12.6	7.8	7.3	11.9	9.0	89.7	5.6	9.7	6.3	12.4
A	130.3	199.2	566.2	0.6	53.2	3.7	9.8	6.4	2.8	3.1	11.3	84.8	3.5	1.1	7.0	12.3
S	130.0	217.3	616.3	0.7	64.0	4.1	8.2	7.2	2.2	9.5	11.9	89.8	5.5	1.2	5.6	13.6
O	129.9	224.6	636.8	0.9	70.2	3.2	14.2	8.8	5.0	6.3	7.9	80.4	3.4	3.7	5.4	10.3
N	129.7	237.9	673.2	1.0	73.0	3.7	7.5	8.0	6.3	8.3	13.8	85.8	8.4	6.0	4.4	10.0
D	129.9	231.5	656.1	0.8	71.0	3.7	10.6	7.5	7.3	9.8	11.2	86.5	14.7	7.1	5.4	4.3
1965 J	130.7	196.3	559.5	0.5	40.7	1.8	5.4	3.8	5.7	3.9	6.0	66.5	1.8	6.9	4.4	1.8
F	131.5	192.1	551.0	0.4	39.7	2.0	7.4	3.6	5.5	2.2	6.1	59.8	1.8	6.1	4.4	2.8
M	131.5	254.4	729.9	0.7	52.9	3.8	8.7	5.2	8.5	0.9	9.4	70.4	3.3	5.8	7.2	3.7
A	130.9	244.5	698.2	1.2	58.2	3.3	8.9	5.6	9.3	5.1	9.3	70.2	2.9	6.5	6.4	4.4
M	130.4	259.0	736.9	1.6	68.3	3.4	9.5	6.5	12.0	4.4	11.5	91.8	6.2	5.4	5.1	15.0
J	130.2	279.9	794.9	1.1	72.7	3.8	11.8	8.4	12.1	4.1	12.6	95.8	6.8	4.5	6.1	13.2
J	130.4	257.4	732.3	0.6	67.4	3.0	13.1	6.2	8.6	5.3	10.5	88.5	4.8	5.6	4.9	14.8
A	131.1	231.0	660.5	0.5	60.4	3.3	10.9	6.2	3.2	4.2	10.3	89.7	3.6	3.0	5.4	11.1
S	131.6	252.5	725.0	0.7	66.4	4.4	10.4	8.6	3.1	8.1	9.7	88.6	2.3	2.8	5.4	9.4
O	131.5	266.2	763.6	0.8	72.6	4.3	14.4	7.8	6.6	4.7	10.6	92.0	4.8	4.1	4.8	8.8
N	131.9	311.1	895.3 r	1.4	87.1 r	4.2	8.3	9.8	8.3	8.6 r	15.0	97.0	7.4	5.7	5.5	7.1
D	132.2 p	272.8 p	786.9	1.2	72.4	4.3	10.3	6.2	7.9	3.7	13.2	96.3	15.2	12.1	6.5	4.7

monthly averages	crude materials, inedible: aluminum ores & conc.[3] (29)	coal (34)	crude petroleum (35)	fabricated materials, inedible: total (39)	paper & board (44)	yarn thread & cordage (45)	cotton broad woven fabrics (46)	other broad woven fabrics (47)	other textile mats. (48)	chemicals: inorganic (49)	chemicals: organic (50)	plastics & synth. rubber (52)	fuel oil (53)	other petrol. prod. (54)	steel plate & sheet (56)	primary, other iron & steel (55, 57)
1964	5.9	7.2	26.7	151.1	5.4	5.0	6.2	8.8	4.0	4.8	7.8	10.6	6.4	5.0	10.1	15.0
1965	5.8	10.5	26.0	176.2	6.0	5.0	5.8	9.5	4.6	6.0	8.9	12.1	9.1	5.7	13.0	20.2
months:																
1963 J	4.5	5.6	32.0	143.4	4.1	2.7	5.5	8.8	5.0	4.6	7.6	9.1	7.5	5.8	7.5	13.1
A	4.6	7.5	28.6	135.9	3.8	2.7	5.2	7.5	4.6	3.9	6.5	8.3	10.0	5.5	7.5	10.9
S	5.3	7.9	28.7	128.3	4.2	2.0	4.6	7.6	4.7	3.9	6.7	7.9	7.0	4.7	7.2	9.7
O	8.4	8.9	26.1	144.0	4.5	2.4	5.7	8.6	6.1	4.1	7.5	9.9	5.2	5.3	8.9	11.9
N	6.5	9.0	32.1	154.1	4.1	2.7	6.4	10.4	4.9	5.1	7.8	9.4	7.7	6.4	7.4	13.4
D	3.3	6.8	24.2	138.1	4.1	2.4	6.2	9.4	4.8	4.3	7.0	8.0	10.2	4.6	7.2	12.0
1964 J	5.9	1.4	30.9	126.5	5.2	4.1	6.4	8.8	3.9	3.7	6.7	10.0	2.7	3.4	8.2	8.6
F	3.1	1.2	24.9	121.8	5.0	4.6	6.2	8.3	4.1	3.5	6.3	9.7	2.9	2.3	7.4	8.1
M	5.1	0.6	25.9	131.6	5.3	4.2	5.8	7.7	3.8	4.5	6.4	9.3	1.6	2.6	9.1	10.0
A	5.4	4.3	30.0	164.7	5.5	6.1	6.8	9.9	4.3	4.9	9.0	12.0	4.4	4.0	12.4	13.1
M	5.8	9.4	21.8	155.7	5.6	7.1	6.3	8.0	4.1	4.9	7.6	10.5	4.1	6.8	12.4	13.3
J	7.0	10.8	28.5	167.8	5.4	6.8	6.7	9.4	4.4	4.9	8.2	11.2	7.6	6.2	11.8	17.8
J	7.9	9.2	24.6	155.1	5.4	5.3	6.7	10.3	4.2	4.9	8.1	10.6	8.3	5.4	10.2	16.4
A	8.5	10.5	26.0	146.2	5.2	4.5	5.0	7.8	3.7	5.2	7.9	9.5	7.5	5.7	11.3	16.3
S	5.2	11.4	31.5	147.6	5.5	4.0	5.5	7.7	3.8	4.4	8.7	10.5	7.5	5.2	9.0	17.3
O	4.8	11.3	26.2	157.0	5.7	4.4	6.0	8.0	4.5	4.7	8.7	11.2	9.0	5.4	9.2	17.5
N	7.1	10.3	23.0	176.4	5.7	4.3	7.3	10.3	3.9	6.4	8.2	11.7	9.2	6.0	10.5	23.2
D	4.6	6.2	27.2	162.6	5.9	4.4	6.2	9.7	3.8	5.1	8.1	11.0	12.3	6.4	10.1	19.0
1965 J	6.3	1.4	29.1	133.5	5.6	3.5	5.3	8.0	3.5	3.7	6.6	9.7	6.7	3.9	9.5	10.7
F	3.6	0.9	23.9	130.4	5.0	3.4	5.4	8.6	3.6	5.2	6.6	10.6	5.4	2.8	9.9	11.9
M	2.0	0.8	29.2	167.9	6.9	7.8	6.2	8.9	4.5	5.3	8.1	13.4	3.0	3.7	13.3	16.6
A	5.6	3.8	22.3	169.7	6.2	6.1	5.9	9.9	4.4	5.4	8.8	12.2	4.4	3.7	15.3	16.0
M	7.9	10.3	25.5	191.6	5.7	6.3	6.2	8.0	4.4	6.5	8.9	11.3	8.5	8.2	16.7	22.9
J	7.7	14.0	27.3	195.2	6.8	6.3	6.4	9.8	4.6	5.9	10.6	12.3	10.0	6.6	14.6	27.7
J	5.5	13.0	24.5	179.8	5.2	4.9	5.8	10.3	4.5	5.1	8.7	11.7	10.9	7.2	12.6	23.5
A	8.5	15.0	29.3	174.7	5.0	4.0	5.1	10.9	4.9	4.9	8.6	11.5	11.0	5.9	11.0	22.4
S	6.8	16.9	26.0	179.4	5.6	4.5	6.1	7.9	5.4	7.4	9.1	12.9	8.7	5.7	11.7	20.3 r
O	5.2	21.8	24.8	179.2	6.0	4.2	4.7	8.9	4.9	8.7	9.7	11.7	10.6	6.0	11.5	19.6
N	4.7	17.8	25.6	224.0	7.3	5.2	7.1	12.0	5.5	8.0	10.7	14.7	15.1	8.8	13.1	30.2
D	6.1	10.6	24.7	189.0	7.2	4.1	5.9	10.5	5.2	5.4	10.2	12.9	15.1	5.6	16.5	20.1

Note: See footnotes at end of Table.

Table 94: merchandise imports by commodities, based on the standard commodity classification[1] (million dollars) – concluded

monthly averages	fabricated materials, inedible		end products, inedible													
				machinery											transp. & communications equipment	
	non-ferrous metals (58-62)	metal fab. basic prod. (63)	total (64)	total (65)	general purp. (66)	mats. handling (67)	drilling & excavating (68)	machine tools mats. working (69)	other metal working (70)	textile ind. (71)	other special ind. (72)	farm (73)	tractors (74)	tractor engines & parts (75)	total (76)	motor vehic. & parts (78-80)
1964	11.6	12.4	308.4	100.9	20.9	5.5	12.3	5.3	6.1	5.0	18.2	12.3	9.9	5.4	99.2	68.2
1965	15.0	14.3	373.1	114.3	25.6	7.0	14.4	7.0	6.9	4.4	19.4	12.8	10.9	5.8	134.5	93.7
months:																
1963 S	12.4	11.2	252.7	73.2	17.3	4.2		included		2.8	29.5	7.5	12.0		78.6	54.2
O	10.3	13.3	301.8	85.4	19.7	4.7		with (72)		3.0	35.0	8.0	15.0		103.8	70.7
N	13.7	12.7	287.2	84.4	18.0	4.4		in 1963.		4.2	35.3	7.2	15.3		97.8	66.7
D	10.2	11.0	260.0	75.7	15.7	4.3				4.0	32.2	6.3	13.1		94.7	67.6
1964 J	9.8	11.7	296.8	87.7	20.0	4.5	9.8	4.4	4.7	4.4	16.3	9.5	9.0	5.0	112.2	82.3
F	9.1	11.5	272.7	84.5	17.6	4.5	10.2	3.6	4.5	3.7	13.9	11.9	9.8	4.9	92.3	64.4
M	13.0	12.3	316.9	112.5	20.4	5.7	12.2	6.6	5.3	5.7	26.0	15.1	10.5	5.0	99.3	71.0
A	15.4	14.5	386.1	141.4	25.9	6.1	16.9	7.3	10.5	6.3	29.2	17.3	15.0	6.9	117.3	79.8
M	11.0	12.9	321.7	104.8	22.2	5.7	14.5	3.9	4.6	3.9	15.4	15.5	13.7	5.4	108.4	77.3
J	13.2	13.7	328.5	111.8	22.4	5.7	14.8	5.5	6.6	4.3	16.5	14.6	15.0	6.3	103.9	72.9
J	10.1	11.9	298.0	111.0	24.1	5.4	14.4	6.3	6.9	3.7	17.5	15.3	11.2	6.2	76.3	45.5
A	10.4	11.4	259.6	88.0	16.7	5.2	10.7	5.1	6.0	3.9	16.2	13.3	5.7	5.3	69.0	44.2
S	11.6	11.6	291.3	81.3	17.7	4.9	10.6	4.4	5.4	4.5	14.5	8.4	5.7	5.1	102.7	74.8
O	11.5	12.6	304.2	93.0	20.2	5.7	11.6	5.5	6.6	5.2	16.6	8.2	8.5	5.1	95.9	64.4
N	13.7	12.6	313.9	91.9	20.6	6.1	10.9	4.9	5.3	6.7	16.3	9.6	6.9	4.6	110.0	75.8
D	9.9	12.0	311.4	103.0	23.2	6.9	10.5	6.4	7.0	7.7	20.3	8.5	7.2	5.2	103.2	65.5
1965 J	11.6	11.2	299.0	95.6	20.6	5.7	11.8	6.2	6.9	3.7	16.6	10.1	8.9	5.0	109.9	74.7
F	9.9	10.6	301.1	89.6	19.2	5.4	10.1	6.3	5.2	3.3	13.6	10.6	10.6	5.0	113.0	77.6
M	15.6	14.3	412.4	125.4	28.2	7.2	15.1	6.0	7.7	4.6	18.7	16.0	15.9	6.1	157.2	109.5
A	14.5	14.7	375.6	117.6	25.4	7.7	15.1	5.6	7.5	3.4	20.1	15.0	11.6	6.2	133.0	93.1
M	19.8	14.7	361.0	118.0	25.8	7.5	16.8	6.2	6.0	3.8	20.4	14.7	11.3	6.0	124.4	91.3
J	14.5	14.5	406.2	132.4	27.0	7.5	17.4	7.2	7.4	4.7	24.3	18.5	12.3	6.1	145.2	93.7
J	14.7	14.2	373.5	127.3	26.6	7.2	18.8	6.3	7.4	3.8	20.7	18.1	12.4	5.7	120.3	71.1
A	15.3	14.2	314.3	108.8	23.8	6.9	15.7	4.7	10.6	3.5	17.5	13.7	6.7	5.7	85.7	54.4
S	16.4	15.1	368.1	107.1	24.6	6.7	13.5	8.1	5.9	3.7	19.9	10.3	9.2	5.3	128.0	85.9
O	17.1	14.9	397.3	108.6	27.1	7.4	12.2	10.4	5.6	4.2	18.4	7.5	10.5	5.4	150.8	111.4
N	17.5	18.2	461.8	130.7	31.7 r	8.5	13.6	11.5	6.6	7.2	22.5	10.7	11.8	6.5	178.9	133.7 r
D	13.7	15.5	406.5	111.2	27.7	6.8	12.6	5.9	6.6	6.8	19.9	9.0	9.9	6.1	167.1	128.4

monthly averages	end products, inedible															
	transp. & communications equipment					other equipment and tools					pers. & h'hold goods		miscellaneous end products			
	road motor vehic. (78)	motor vehic. engines (79)	motor vehic. parts (80)	aircraft & parts (81-82)	com-munic. & related (83)	total (84)	air cond. & refrig. (85)	electric. light & distrib. (86)	meas. control. & scient. (87)	office machines (88)	total (89)	apparel & access. (90)	total (91)	books & pamph. (92)	other printed mat. (93)	photo. goods (94)
1964	14.6	8.5	45.0	12.9	13.3	50.6	4.4	8.8	12.4	7.7	24.3	8.7	33.4	4.6	6.5	5.8
1965	25.5	11.3	56.9	19.2	15.0	59.4	4.6	11.2	15.2	9.2	26.5	9.9	38.4	5.7	6.9	7.4
months:																
1963 S	11.5	42.6		8.2	11.9	44.2	9.8	8.8	10.7	5.8	24.6	9.6	32.1	10.1		5.3
O	14.0	56.7		11.2	15.5	51.0	11.9	10.0	11.7	6.3	26.1	9.0	35.5	11.3		6.4
N	14.3	52.3		12.5	12.9	48.3	11.5	9.1	10.4	6.5	23.1	7.4	33.6	10.1		6.1
D	13.6	54.0		9.9	11.8	43.1	9.3	8.8	9.6	6.4	19.0	5.5	27.6	8.8		5.0
1964 J	12.5	10.5	59.2	12.1	13.1	49.2	4.1	9.2	11.9	7.1	17.6	6.0	30.0	3.7	6.7	4.8
F	11.3	8.4	44.6	11.1	12.7	46.6	4.3	7.8	11.3	7.0	20.1	8.3	29.2	4.3	6.1	4.3
M	12.8	8.6	49.7	11.5	12.1	49.7	5.2	8.4	12.3	7.1	22.7	9.2	32.5	4.0	6.9	5.6
A	15.6	10.6	53.6	17.4	14.5	62.6	6.1	11.0	15.1	9.9	28.5	10.3	36.3	5.3	6.6	6.3
M	20.4	9.0	47.9	13.1	13.1	51.5	5.6	9.1	12.6	6.8	23.9	7.7	33.0	4.9	5.8	5.8
J	16.4	8.6	47.8	12.3	13.7	54.2	5.8	8.5	13.4	8.4	22.8	7.3	35.8	4.8	5.7	6.6
J	14.2	6.7	24.5	13.1	12.2	50.1	4.7	7.7	12.4	8.9	26.6	10.0	34.0	4.8	6.7	5.8
A	7.7	6.6	29.9	9.7	11.4	43.3	3.4	7.2	11.1	6.0	27.5	11.4	31.7	5.4	5.9	5.0
S	14.4	8.3	52.1	9.8	13.5	46.5	2.7	8.2	11.0	8.4	27.3	10.7	33.5	5.2	6.9	5.3
O	15.0	8.2	41.2	11.7	15.2	51.0	3.4	9.4	12.2	7.9	28.0	9.8	36.3	5.0	6.3	7.5
N	19.1	8.9	47.7	14.1	14.4	52.0	4.0	9.5	12.6	7.2	25.4	7.7	34.6	4.5	6.6	6.3
D	16.2	7.9	41.4	19.0	13.8	50.2	3.5	9.2	12.5	7.6	21.6	6.4	33.4	3.9	7.4	6.1
1965 J	18.8	8.5	47.3	16.9	12.4	47.9	4.5	9.7	12.2	6.9	16.4	5.8	29.3	4.1	6.3	5.4
F	16.1	7.5	54.0	17.2	12.9	47.0	4.0	8.8	12.3	7.0	20.2	8.8	31.3	4.1	6.0	6.0
M	32.2	11.7	65.6	25.2	15.6	60.6	5.2	11.5	16.3	7.7	29.1	12.8	40.1	6.0	8.4	7.0
A	22.1	10.5	60.5	18.3	14.0	60.4	5.5	11.6	15.5	8.2	27.1	10.1	37.4	5.7	6.6	6.7
M	21.9	10.7	58.7	12.4	12.9	57.1	5.3	11.2	14.2	7.1	24.9	8.1	36.5	5.1	5.5	7.4
J	24.6	10.1	59.1	29.9	15.7	62.9	5.6	12.3	15.9	8.7	25.3	8.3	40.3	7.3	6.4	7.3
J	19.7	8.3	43.1	25.1	15.6	59.1	5.1	10.7	15.3	9.0	27.6	10.5	39.1	6.0	7.1	8.3
A	13.5	6.4	34.5	12.3	14.0	52.1	3.6	9.3	14.2	6.4	31.0	13.2	36.7	6.2	6.7	6.7
S	22.3	11.2	52.4	19.2	16.6	59.2	3.5	12.2	14.7	8.4	32.2	13.4	41.5	6.4	7.4	7.7
O	36.2	14.6	60.6	17.0	16.5	65.9	3.6	10.9	16.7	14.6	29.4	10.6	42.6	6.5	7.6	8.1
N	39.7 r	19.4	74.6	20.1	17.8	75.7	4.9	13.9	19.1	13.4	30.8	9.4	45.7	6.5	8.3	9.8
D	39.0	16.7	72.6	16.6	15.9	64.5	3.9	11.9	15.7	12.5	23.9	7.1	39.8	4.9	6.7	8.2

[1]Column numbers refer to tables 93 and 94. [2]Includes special transaction-trade, not shown separately. [3]Includes scrap. [4]The annual index, being calculated separately, will differ slightly from the index obtained by the average of the twelve months. Source: Trade of Canada Imports (65-007), D. B. S.

Table 95: Canadian balance of international payments, current account, all countries (million dollars)

years	total receipts	total payments	current account balance	merchandise trade: exports[1]	merchandise trade: imports[1]	merchandise trade: balance	non-merchandise transactions: receipts	non-merchandise transactions: payments	non-merchandise transactions: balance	gold production available for export	travel expenditures: receipts	travel expenditures: payments	travel expenditures: balance
1964	10,676	11,109	-433	8,240	7,540	+700	2,436	3,569	-1,133	145	662	712	- 50
1965	11,367	12,503	-1,136	8,737	8,636	+101	2,630	3,867	-1,237	138	737	786	- 49
quarters:													
1963 4	2,556	2,675	-119	2,014	1,810	+204	542	865	- 323	39	104	109	- 5
1964 1	2,176	2,514	-338	1,730	1,695	+ 35	446	819	- 373	33	59	150	- 91
2	2,767	2,915	-148	2,198	2,048	+150	569	867	- 298	41	140	187	- 47
3	2,972	2,758	+214	2,182	1,828	+354	790	930	- 140	36	351	238	+113
4	2,761	2,922	-161	2,130	1,969	+161	631	953	- 322	35	112	137	- 25
1965 1	2,306	2,707	-401	1,825	1,867	- 42	481	840	- 359	35	63	152	- 89
2	2,819	3,186	-367	2,189	2,217	- 28	630	969	- 339	34	154	214	- 60
3	3,156	3,146	+ 10	2,262	2,107	+155	894	1,039	- 145	35	408	273	+135
4	3,086	3,464	-378	2,461	2,445	+ 16	625	1,019	- 394	34	112	147	- 35
1966 1	2,736	3,132	-396	2,213	2,215	- 2	523	917	- 394	34	73	180	-107

years	interest and dividends: receipts	interest and dividends: payments	interest and dividends: balance	freight and shipping: receipts	freight and shipping: payments	freight and shipping: balance	inheritances and migrants' funds (net): receipts	inheritances and migrants' funds (net): payments	inheritances and migrants' funds (net): balance	official contributions	other current transactions (net): receipts[2]	other current transactions (net): payments[2]	other current transactions (net): balance
1964	313	978	-665	645	685	-40	169	190	-21	-69	502	935	-433
1965	315	1,048	-733	656	736	-80	211	206	5	-92	573	999	-426
quarters:													
1963 4	86	285	-199	157	178	-21	38	53	-15	-16	118	224	-106
1964 1	65	236	-171	135	137	- 2	32	40	- 8	-12	122	244	-122
2	56	209	-153	165	176	-11	43	45	- 2	-16	124	234	-110
3	51	204	-153	176	189	-13	50	53	- 3	-22	126	224	- 98
4	141	329	-188	169	183	-14	44	52	- 8	-19	130	233	-103
1965 1	65	236	-171	138	147	- 9	42	40	+ 2	-23	138	242	-104
2	78	247	-169	167	192	-25	55	48	+ 7	-20	142	248	-106
3	65	224	-159	177	201	-24	63	60	+ 3	-31	146	250	-104
4	107	341	-234	174	196	-22	51	58	- 7	-18	147	259	-112
1966 1	67	253	-186	152	160	- 8	43	34	+ 9	-33	154	290	-136

[1]The trade figures have been adjusted to reflect more closely the timing of transactions, and to exclude commodities which are covered elsewhere or are not pertinent for balance of payments purposes. [2]Includes government transactions, n. o. p., personal and institutional remittances, miscellaneous income, insurance transactions and business services.

Table 96: Canadian balance of international payments, current account, country distribution (million dollars)

years	United States: total receipts	United States: total payments	United States: current account balance	United States: trade balance	United States: non-merchandise balance	United Kingdom: total receipts	United Kingdom: total payments	United Kingdom: current account balance	United Kingdom: trade balance	United Kingdom: non-merchandise balance	all other countries: total receipts	all other countries: total payments	all other countries: current account balance	all other countries: trade balance	all other countries: non-merchandise balance
1964	6,017	7,672	-1,655	-811	-844	1,604	997	+607	+635	-28	3,055	2,440	+615	+876	-261
1965	6,750	8,681	-1,931	-1,056	-875	1,543	1,047	+496	+559	-63	3,074	2,775	+299	+598	-299
quarters:															
1963 4	1,386	1,795	- 409	-150	-259	352	232	+120	+123	- 3	818	648	+170	+231	- 61
1964 1	1,245	1,794	- 549	-280	-269	334	244	+ 90	+130	-40	597	476	+121	+185	- 64
2	1,502	2,014	- 512	-282	-230	410	258	+152	+153	- 1	855	643	+212	+279	- 67
3	1,734	1,849	- 115	- 82	- 33	412	252	+160	+190	-30	826	657	+169	+246	- 77
4	1,536	2,015	- 479	-167	-312	448	243	+205	+162	+43	777	664	+113	+166	- 53
1965 1	1,364	1,953	- 589	-307	-282	334	232	+102	+116	-14	608	522	+ 86	+149	- 63
2	1,677	2,213	- 536	-277	-259	401	261	+140	+149	- 9	741	712	+ 29	+100	- 71
3	1,928	2,108	- 180	-159	- 21	405	283	+122	+155	-33	823	755	+ 68	+159	- 91
4	1,781	2,407	- 626	-313	-313	403	271	+132	+139	- 7	902	786	+116	+190	- 74
1966 1	1,678	2,266	- 588	-295	-293	345	248	+ 97	+121	-24	713	618	+ 95	+172	- 77

Table 97: Canadian balance of international payments, capital account, all countries (million dollars)

years	direct investment: in Canada	direct investment: abroad	Canadian securities: trade in outstanding	Canadian securities: new issues	Canadian securities: retirements	foreign securities	other long-term forms	total long-term forms[1]	foreign currency deposits[2]	commercial and finance paper	other short-term forms	total short-term forms[3]	net capital movement	change in reserves, etc.: official gold and exchange	change in reserves, etc.: net I.M.F. position[4]	change in reserves, etc.: special assistance
1964	+255	-140	- 20	+1,123	-358	-63	+56	+853	-526	+185	+284	- 57	+796	+ 86	+277	-
1965	+390	-115	-193 r	+1,127	-373	-74	-154 r	+608	+136	-168	+717	+685	+1,293	- 11	+168	-
quarters:																
1963 4	+ 80	- 33	- 46	+ 75	- 87	-	+36	+ 25	+ 24	+ 61	+ 37	+122	+147	+ 28	-	-
1964 1	+ 69	- 44	- 40	+ 138	-109	- 7	-22	- 15	+150	+134	+ 27	+311	+296	-127	+ 85	-
2	+ 44	- 68	+ 6	+ 318	-100	-38	-10	+152	-127	+ 83	+108	+ 64	+216	+ 62	+ 6	-
3	+ 52	- 3	+ 32	+ 117	- 57	- 7	+89	+223	-164	- 14	-103	-281	- 58	+ 97	+ 59	-
4	+ 90	- 25	- 18	+ 550	- 92	-11	- 1	+493	-385	- 18	+252	-151	+342	+ 54	+127	-
1965 1	+ 70	- 35	- 80	+ 273	- 66	-35	- 6	+121	+170	- 38	+ 76	+208	+329	-118	+ 46	-
2	+120	- 5	- 67	+ 306	-176	- 5	-83	+ 90	+140	-	+138	+278	+368	- 92	+ 93	-
3	+100	- 50	+ 10	+ 298	- 57	-22	-65	+214	- 73	- 61	+136	+ 2	+216	+144	+ 82	-
4	+100	- 25	- 56 r	+ 250	- 74	-12	-	+183	-101	- 69	+367	+197	+380	+ 55	- 53	-
1966 1	+120	- 20	- 24	+ 618	-106	-70	-54	+464	-165	+ 16	- 58	-207	+257	-166	+ 27	-

[1]Sum of previous seven columns. [2]Bank balances and other short term funds abroad (excluding official reserves). A minus sign indicates an outflow of capital from Canada, increasing these assets. [3]Sum of previous three columns. [4]International Monetary Fund. **Sources for above tables: Annual and Quarterly Estimates of the Canadian Balance of International Payments (67-201 and 67-001), D. B. S.**

Table 98: carloadings of revenue freight on Canadian railways[1] (thousand cars)

monthly averages or months	total railway revenue freight loadings (thousand tons)	total revenue cars loaded	farm products and foods: grain and grain products	fruits and fresh vegetables	livestock, packing-house meats and products	all other[2]	forest products: pulpwood	woodpulp and paper	lumber, timber and plywood	all other	metals: ores, concentrates and refined
1964	14,507	327.4	46.2	3.1	3.9	6.8	10.6	21.7	16.7	8.9	49.4
1965	14,988	331.7	40.3	2.7	4.2	6.8	11.4	21.9	15.6	9.1	55.3
1963 N	12,936	325.7	58.4	4.1	5.4	9.7	7.5	21.8	15.4	9.0	37.8
D	12,150	292.6	52.3	3.4	3.4	5.8	9.5	20.9	12.9	6.7	34.8
1964 J	11,794	303.9	48.8	4.0	3.7	6.2	14.3	22.0	14.3	7.7	34.0
F	11,348	280.1	37.5	3.1	3.1	6.0	13.7	21.3	16.2	8.6	31.3
M	12,559	296.7	32.3	3.8	3.4	5.9	11.6	22.4	19.9	8.2	35.8
A	13,130	321.0	47.6	4.4	3.4	6.0	6.3	22.2	16.5	8.6	45.8
M	15,135	331.6	48.8	2.9	3.2	5.5	5.8	20.6	16.6	8.3	56.8
J	16,742	354.0	54.9	1.5	3.4	5.2	9.4	21.8	19.2	8.6	58.4
J	16,772	358.7	59.6	1.0	3.6	5.4	11.3	20.5	19.2	8.6	61.7
A	15,792	338.3	45.1	1.3	3.8	5.4	12.3	20.9	17.3	9.6	62.5
S	16,730	357.1	48.4	2.3	4.2	7.1	11.6	21.2	17.2	9.6	61.4
O	16,463	363.2	50.6	4.1	5.6	11.9	10.5	22.3	16.7	9.9	59.0
N	14,207	325.2	43.9	4.1	5.9	11.0	8.8	22.0	14.6	10.8	46.2
D	13,413	305.2	36.7	4.2	4.1	6.3	11.6	23.7	12.2	8.2	39.4
1965 J	11,356	280.7	34.0	4.2	4.1	5.9	13.7	21.8	12.2	7.3	35.0
F	11,375	274.7	29.1	3.5	3.2	5.9	13.6	21.6	12.8	8.3	36.0
M	12,982	323.1	31.4	3.9	3.9	6.4	14.8	23.6	16.4	10.9	42.9
A	13,361	300.7	26.4	3.7	3.7	5.7	8.1	21.7	15.2	9.3	45.5
M	15,005	326.4	35.0	2.4	3.5	5.5	7.3	20.2	15.6	9.0	61.4
J	16,182	358.6	43.5	1.4	3.6	5.5	11.7	21.9	19.0	9.4	67.5
J	17,018	347.4	42.5	0.9	3.7	5.3	12.4	20.9	17.5	8.0	72.3
A	16,883	349.0	39.9	0.7	3.9	5.8	13.1	21.3	18.2	9.1	67.2
S	16,269	359.7	50.6	1.7	4.5	7.1	11.1	20.7	16.6	9.1	65.6
O	17,396	369.4	52.5	2.4	5.4	11.3	9.8	22.3	15.8	8.8	67.2
N	16,821	364.5	53.2	4.3	6.3	10.2	9.6	23.1	14.6	11.6	56.5
D	15,213	326.6	45.3	3.3	4.1	7.2	11.7	23.5	13.6	8.7	46.4
1966 J	12,834 r	294.4	36.0	3.3	3.8	7.0	13.1	22.5	12.2	7.1	41.9
F	12,950 r	303.1	37.5	2.9	3.6	7.4	14.6	23.5	14.0	9.8	38.6
M	14,365	350.6	42.7	3.9	4.1	7.2	15.7	27.2	17.7	11.2	44.7
A	15,299	328.4	40.5	3.2	3.7	6.5	8.5	24.2	17.1	10.1	48.6
M	17,640	371.1	54.1	1.9	3.6	5.9	9.3	23.9	17.9	10.2	67.4

monthly averages or months	non-metallic minerals: coal and coke	fuel oil, petroleum and gasoline	building materials	all other	iron and steel: primary products	autos, machinery, implements and parts	other: fertilizers	other manufactures and miscellaneous	merchandise L.C.L.	cars received from connections	railway cars loaded in piggyback service[3]
1964	14.0	22.6	16.8	15.1	7.1	7.0	5.5	47.5	24.5	99.7	18.6
1965	13.0	22.8	18.7	15.1	7.5	7.8	6.1	50.4	23.0	104.3	19.3
1963 N	19.4	21.3	13.6	15.0	5.4	7.1	4.1	46.1	24.5	100.6	18.2
D	16.8	25.7	7.9	12.3	5.5	7.8	4.3	40.2	22.3	101.3	15.7
1964 J	15.5	26.6	7.8	13.2	7.1	8.3	5.3	42.3	22.7	107.1	15.8
F	13.2	22.1	8.2	10.9	6.7	7.9	5.4	42.6	22.2	106.7	15.7
M	12.1	22.9	10.6	12.9	8.0	8.7	7.3	42.5	24.4	113.8	18.1
A	11.5	21.6	13.2	14.3	7.5	8.6	7.6	50.0	25.8	106.5	20.4
M	11.2	19.8	19.5	15.7	7.7	8.4	9.0	47.6	24.2	108.3	18.8
J	13.2	21.1	20.4	18.5	8.1	8.5	3.4	49.7	28.7	107.7	19.5
J	13.4	21.8	24.3	18.1	7.2	5.9	3.0	48.4	25.6	90.6	19.0
A	11.9	21.9	22.6	16.3	7.1	4.0	5.2	47.0	24.1	86.4	18.4
S	15.1	21.9	22.9	16.0	6.9	5.8	5.0	49.7	24.9	89.1	19.9
O	17.5	23.2	23.9	15.5	6.1	5.6	5.6	50.2	25.1	94.7	19.7
N	17.3	21.8	17.1	14.5	5.8	6.1	4.6	47.2	23.6	95.3	19.0
D	16.4	26.8	10.6	15.2	6.5	6.4	4.6	48.9	23.3	95.3	18.6
1965 J	14.9	25.3	8.0	12.6	6.7	7.1	5.4	41.9	20.7	98.6	15.4
F	13.1	23.5	7.7	12.7	6.8	7.2	5.4	43.8	20.5	95.1	16.1
M	13.9	25.2	10.6	14.4	8.4	10.5	7.3	53.2	25.4	114.5	20.0
A	11.4	20.9	15.2	14.4	7.7	9.8	7.5	49.7	24.7	107.4	19.8
M	10.1	20.0	21.7	15.2	8.0	9.4	8.3	50.2	23.6	110.6	19.9
J	13.0	20.2	26.6	15.6	8.4	8.9	3.9	54.1	24.3	105.2	20.7
J	12.6	20.5	26.8	14.9	7.8	6.4	3.5	49.3	22.1	102.1	18.5
A	10.1	23.1	26.5	16.7	7.1	3.8	6.3	53.1	23.0	99.3	20.2
S	13.3	22.1	25.2	16.2	7.0	5.6	6.6	53.0	23.4	97.1	21.4
O	15.2	22.2	24.5	16.3	7.0	8.2	6.0	51.1	23.4	109.3	18.7
N	16.2	25.0	18.0	17.3	7.4	8.1	6.1	54.1	22.8	107.9	21.4
D	12.6	25.8	13.2	14.7	8.0	8.5	6.9	51.4	21.7	104.2	20.1
1966 J	13.3	26.2	8.7	12.6	8.3	8.9	6.0	43.7	19.9	103.1	15.6
F	12.8	24.6	8.5	11.8	8.9	10.7	6.6	44.3	22.9	106.0	12.7
M	11.2	24.4	12.5	15.3	9.8	12.8	9.7	53.0	27.5	123.5	14.9
A	10.3	19.2	15.4	14.6	8.8	11.6	11.0	49.9	25.2	110.0 r	14.3
M	13.7	21.8	22.1	15.8	8.4	9.2	9.4	52.7	23.8	114.2	18.7

[1]Based on weekly carloadings reported by major lines only. [2]Includes other packing house products (non-edible) formerly included with livestock, meats and packing house products. [3]Also included in other manufactures and miscellaneous. **Sources: Weekly Report, Car Loadings (52-001), Railway Freight Traffic (52-002), D.B.S.**

Table 99: operating statistics of Canadian railways[2]

monthly averages or months[1]	railway operating revenues: total	railway operating revenues: freight	railway operating revenues: passenger	railway operating expenses	railway operating income	revenue tons carried[3]	revenue ton-miles	revenue passengers carried[3]	revenue passenger-miles
	million dollars					millions			
1964	110.2	97.3	5.3	103.4	6.8	17.46	7,079	1.91	223
1965	114.2	100.8	5.5	107.3	6.9	18.92	7,260	2.05	222
1964 J	105.2	93.7	4.2	101.2	4.0	15.63	6,866	1.93	185
F	101.0	90.7	3.9	97.4	3.6	14.34	6,494	1.77	160
M	109.1	97.1	4.5	99.3	9.8	15.21	6,494	1.95	197
A	109.4	97.2	4.3	101.3	8.1	15.84	6,758	1.74	169
M	111.8	99.2	5.1	102.0	9.8	18.32	7,499	1.75	191
J	117.9	103.0	7.1	109.5	8.4	19.10	7,723	1.84	253
J	115.0	99.3	7.8	107.4	7.6	19.18	7,597	2.06	325
A	112.0	96.4	7.3	104.8	7.3	18.33	7,355	2.14	314
S	113.3	99.8	5.5	106.1	7.2	19.57	7,423	1.93	238
O	113.8	102.4	4.0	106.1	7.7	19.77	7,560	1.86	188
N	106.9	95.8	3.7	101.3	5.5	17.43	6,816	1.85	159
D	106.8	93.5	6.3	104.2	2.6	16.96	6,356	2.09	241
1965 J	102.0	90.2	4.1	101.4	0.7	15.35	6,540	2.06	174
F	97.5 r	86.7 r	3.9	102.9 r	Dr 5.4 r	14.72 r	6,008 r	1.90	156
M	116.7	104.4	4.0	108.7	8.0	17.28	6,959	1.96	167
A	109.9	96.9	5.1	104.5	5.4	16.85	6,307	1.97	212
M	115.0	101.8	5.2	104.9	10.1	18.98	7,195	1.86	209
J	120.3	104.5	7.0	111.5	8.8	19.87	7,490	2.12	278
J	118.1	101.1	9.9	109.6	8.5	21.05	7,589	2.26	374
A	118.1	101.7	7.7	108.5	9.6	20.64	7,545	2.30	344
S	116.6	103.5	5.2	108.1	8.5	20.78	7,842	2.07	222
O	119.9	108.3	4.4	108.3	11.6	21.69	8,483	1.96	190
N	116.1	104.5	4.1	108.9	7.2	20.22	7,614	2.04	165
D	120.2	105.4	5.3	110.7	9.5	19.43	7,601	2.10	235
1966 J	108.6	97.1	4.6	107.8	0.8	16.93	6,944	2.08	198
F	112.0	100.7	4.0	108.4	3.6	16.78	7,336	1.97	170

[1]Monthly averages for 1964 and 1965 may differ from the averages of the monthly data due to revisions which cannot be allocated by months. [2]Data in this table refer to class 1 and class 2 carriers which are railways with gross annual operating revenues of $500,000 or over. Includes operations of United States railways operating in Canada but excludes operations of Canadian railways in the United States. [3]Includes traffic interchanged between Canadian railways. **Sources: Railway Operating Statistics (52-003) monthly, and (52-206) annual, D.B.S.**

Table 100: operating statistics of Canadian motor carriers—freight and passenger

monthly averages or months	freight[1] for hire, inter-city: operating revenues	freight[1] for hire, inter-city: operating expenses	freight[1] for hire, inter-city: net operating revenues	freight[1] for hire, inter-city: revenue tons carried	passenger, inter-city and rural[2]: total operating revenues	passenger, inter-city and rural[2]: revenue passengers carried	passenger, inter-city and rural[2]: revenue vehicle miles	passenger, urban[3]: total operating revenues	passenger, urban[3]: initial revenue passengers	passenger, urban[3]: revenue vehicle miles
	million dollars			millions	million dollars	millions		million dollars	millions	
1964	83.0	77.4	5.7	8.31	4.2	3.99	7.66	12.0	82.31	17.15
1965	93.3	87.8	5.5	8.27	4.5	3.88	7.96	13.0	81.99	17.45
1963 D					4.0	4.00	7.43	11.8	85.49	17.20
1964 J					3.4	3.87	6.96	12.4	85.37	17.67
F					3.3	3.89	6.62	11.8	82.68	16.15
M	67.6	64.2	3.5	7.44	3.7	3.90	7.10	12.5	85.01	17.40
A					3.5	3.78	6.78	12.2	83.88	17.06
M					3.9	3.90	7.48	11.8	80.98	17.13
J	89.6	83.5	6.2	6.61	4.4	3.93	7.99	11.7	78.63	17.12
J					5.9	4.42	9.54	11.1	74.46	16.89
A					6.1	4.40	9.75	11.1	73.28	16.86
S	92.9	84.8	8.1	10.30	4.6	4.05	8.03	12.0	81.06	16.60
O					4.1	3.96	7.63	13.0	86.40	17.67
N					3.4	3.72	6.71	12.3	85.48	17.18
D	82.1	77.1	5.0	8.9	4.2	4.12	7.41	13.0	90.52	18.06
1965 J					3.5	3.64	7.08	12.5	83.89	17.67
F					3.3	3.65	6.45	12.1	81.89	16.62
M	89.6	86.2	3.4	8.0	3.6	3.90	6.98	13.8	92.15 r	18.57 r
A					4.1	3.83	7.32	13.3	84.16	17.48
M					4.1	3.85	7.52	13.0	81.74	17.64
J	90.1	83.4	6.7	9.3	3.9	3.17	7.11	11.0	68.35	15.45
J					6.3	4.37	10.15	12.2	73.68	17.21
A					6.6	4.18	10.40	12.3	74.25	17.30
S	99.1	92.2	6.9	8.6	5.2	4.23	8.17	13.3	81.80	17.48
O					4.7	3.90	8.14	13.6	84.83	17.71
N					4.0	3.81	7.99	14.0	88.53	17.88
D	94.3	89.4	5.0	7.2	4.9	4.20	8.21	14.4	88.51	18.38
1966 J					4.2	3.86	7.93	13.7	84.77	18.07
F					4.0	3.82	7.26	13.1	82.07	17.12
M					4.0	3.94	7.83	14.6	90.28	19.82

[1]Includes Class I and Class II carriers only. These are trucking firms having $100,000 or more gross annual operating revenues. [2]Includes Class I carriers only. These are carriers having $100,000 or more gross annual revenues primarily from inter-city and rural bus operations. Regular and chartered services are included. Revised figures to December 1963 only. [3]Includes Class I carriers only. These are carriers having $100,000 or more gross annual revenues primarily from urban transit operations. Data are totals for motor bus, trolley coach, street car, subway and chartered services. Revised figures to December 1963 only. **Sources: Motor Carriers-Freight, Quarterly (53-005), Passenger Bus Statistics (53-002) monthly, and Urban Transit (53-003) monthly, D.B.S.**

Table 101: operating statistics of Canadian and foreign air carriers

monthly averages or months[1]	Canadian carriers, all services[2]									foreign carriers[3]
	operating revenues	operating expenses	operating income	unit toll revenues		revenue cargo tons carried[4]	revenue cargo ton-miles[4,5]	revenue passengers carried	revenue passenger-miles[5]	revenue passengers carried
				cargo[4]	passengers					
	million dollars					millions				
1963	25.8	24.6	1.2	1.6	18.8	.009	4.27	.47	302	.07
1964	27.7	26.1	1.6	1.9	20.0	.009	6.96	.48	364	.08
1963 D	21.8	27.3	Dr. 5.4	1.7	16.3	.007	4.92	.37	266	.06
1964 J	21.2	23.9	Dr. 2.6	1.5	16.3	.006	4.84	.40	282	.06
F	20.7	22.9	Dr. 2.1	1.5	15.7	.007	5.32	.38	269	.06
M	23.3	24.4	Dr. 1.1	1.7	17.4	.008	5.84	.41	296	.07
A	24.2	24.3	Dr. 0.1	1.8	18.1	.008	6.26	.43	314	.08
M	27.7	25.6	2.1	1.9	19.8	.009	6.21	.49	370	.08
J	32.0	26.9	5.0	1.8	22.8	.010	10.02	.55	426	.10
J	34.9	28.5	6.4	2.7	24.0	.012	8.07	.56	472	.10
A	37.1	28.2	8.9	2.8	25.9	.012	7.12	.60	519	.11
S	32.9	27.3	5.6	2.1	23.7	.010	7.80	.56	454	.10
O	29.0	27.1	2.0	2.1	21.1	.010	7.82	.52	377	.09
N	22.5	24.9	Dr. 2.4	2.0	16.8	.007	6.76	.42	282	.07
D	24.9	27.4	Dr. 2.5	2.4	18.5	.008	7.51	.42	311	.08
1965 J	24.2	25.4	Dr. 1.2	1.7	18.9	.006	5.53	.44	335	.08
F	22.8	24.7	Dr. 1.9	1.9	17.4	.007	6.35	.41	297	.07
M	27.2	27.5	Dr. 0.3	2.2	20.4	.011	9.74	.48	352	.08
A	29.3	28.3	1.0	2.1	22.3	.010	9.79	.52	391	.10
M	32.4	29.4	3.0	2.2	24.0	.010	8.01	.55	436	.11
J	37.4	30.2	7.2	2.2	26.4	.011	7.65	.61	491	.12
J	41.4	34.1	7.4	2.4	28.6	.014	8.16	.64	569	.13
A	43.0	34.9	8.2	2.4	30.1	.013	8.27	.67	602	.14
S	38.9	32.9	6.0	2.6	28.3	.012	8.73	.63	530	.13
O	34.3	32.5	1.8	2.9	25.0	.011	9.61	.58	449	.11
N	26.7	30.4	Dr. 3.7	2.6	19.4	.009	9.39	.46	322	.09

[1]Monthly averages for years 1963 and 1964 differ from the averages of the monthly data due to revisions which cannot be allocated by months. [2]Includes scheduled and non-scheduled carriers, groups I to IV. These groups cover all air carriers with gross operating revenues of over $60,000 annually prior to January, 1964 and over $100,000 annually since. [3]United States and other foreign carriers. Excludes in transit passengers. [4]Cargo includes air freight and express but excludes mail and excess baggage. [5]Data prior to 1964 do not include bulk transportation. Because of survey limitations, data after January 1, 1964 refer only to aircraft having a minimum authorized take-off weight on wheels in excess of 18,000 lbs. **Source: Civil Aviation (51-001), D. B. S.**

Table 102: operating statistics of Canadian pipelines

monthly averages or months	oil pipeline carriers[1]										natural gas carriers[2]				
	crude oil					products									
	operating revenues	net receipts		barrel-miles	ton-miles	operating revenues	net receipts		barrel-miles	ton-miles	operating revenues[4]	receipts[3]		mcf.-miles	ton-miles
		barrels	tons				barrels	tons				mcf	tons		
	million dollars	millions				million dollars	millions				million dollars	millions			
1964	32.7	32.21	4.74	15,336	2,255	1.6	5.65	.75	600	80	19.6	60.92	1.39	55,954	1,276
1965	33.7	33.86	4.98	16,271	2,393	1.9	6.33	.84	726	97		67.55	1.49	61,966	1,413
1964 F		32.57	4.79	15,745	2,315		6.58	.87	692	92	20.6	63.22	1.44	55,632	1,268
M	32.8	33.45	4.92	15,779	2,320	2.0	5.86	.78	606	81	20.9	65.98	1.50	58,489	1,334
A		29.68	4.36	14,419	2,120		5.24	.70	563	75	19.7	59.96	1.37	55,358	1,262
M		32.17	4.73	15,510	2,281		4.78	.64	498	66	17.9	54.48	1.24	51,976	1,185
J	31.6	30.47	4.48	15,157	2,229	1.7	4.70	.63	416	55	16.8	51.92	1.18	49,966	1,139
J		31.43	4.62	15,009	2,207		5.06	.67	480	64	16.8	51.12	1.17	51,289	1,169
A		31.75	4.67	14,810	2,178		5.16	.69	950	127	16.9	53.32	1.22	51,803	1,181
S	31.5	30.62	4.50	14,890	2,190	1.2	4.55	.61	407	54	17.6	56.21	1.28	52,693	1,201
O		32.73	4.81	14,638	2,153		5.33	.71	477	64	20.0	64.90	1.50	59,013	1,345
N		32.37	4.76	15,486	2,277		6.43	.86	656	87	21.3	66.79	1.50	58,775	1,340
D	35.0	34.98	5.14	16,411	2,829	1.6	7.26	.97	727	96	24.9	74.53	1.60	67,932	1,549
1965 J		36.82	5.42	17,678	2,600		7.45	.99	884	118		75.92	1.70	66,229	1,510
F		32.78	4.82	16,103	2,368		6.76	.90	808	108		67.62	1.70	60,089	1,370
M	33.9	35.87	5.28	16,808	2,472	2.2	6.63	.88	810	108	60.1	75.27	1.60	67,977	1,550
A		32.84	4.83	15,915	2,340		6.10	.81	687	92		65.81	1.40	61,145	1,394
M		31.91	4.69	14,927	2,195		5.25	.70	576	77		62.70	1.40	61,145	1,394
J	32.0	31.62	4.65	15,440	2,270	1.4	5.55	.74	571	76	55.3	58.81	1.30	54,854	1,251
J		33.62	4.94	15,816	2,326		5.78	.77	637	85		58.18	1.30	56,536	1,289
A		34.77	5.11	17,403	2,559		5.69	.76	626	83		61.12	1.33	58,233	1,328
S	34.5	33.32	4.90	16,840	2,476	1.7	5.41	.72	634	85	54.9	63.22	1.40	58,113	1,325
O		31.53	4.64	15,457	2,273		6.40	.85	702	94		69.00	1.50	63,900	1,457
N		34.45	5.07	16,398	2,411		6.80	.91	817	109		74.70	1.60	65,078	1,484
D	34.5	36.84	5.42	16,470	2,422	2.2	8.13	1.08	965	129		80.00	1.70	70,289	1,603
1966 J		37.70	5.54	17,737	2,608		7.75	1.03	922	123		84.00 r	1.80	72,903 r	1,662 r
F		35.47	5.22	16,828	2,475		7.02	.94	874	117		73.73 r	1.60	64,892 r	1,479
M		39.00 r	5.74	18,321 r	2,694 r		7.24 r	.96	888	118		78.00 r	1.70	67,519 r	1,539 r
A		35.98	5.29	18,212	2,678		6.61	.88	902	120		75.60	1.70	65,992	1,505

[1]Operations of trunk lines; revenues include gathering operations. [2]Excludes distribution systems. [3]Received from field and processing plants by transport systems. [4]Starting with 1965, data available on a quarterly basis only. **Sources: Oil Pipeline Transport (55-001) and Gas Utilities (55-002), D. B. S.**

Table 103: shipping and canal traffic (thousand short tons)

monthly averages or months	total cargo handled[1]							international seaborne shipping			total coastwise shipping	canals, total cargo traffic[2]
	Halifax	Saint John	Quebec	Montreal	Toronto	Vancouver	all ports	cargo loaded	cargo unloaded	total		
1964	747	487	503	1,782	472	1,661	19,413	6,950	3,964	10,914	8,499	10,362
1965	786	487	528	1,826	487	1,704	20,187	6,863	4,463	11,326	8,861	11,037
1963 S	607	327	621	2,765	861	1,390	23,439	7,691	5,803	13,494	9,946	9,723
O	916	441	839	2,396	742	1,626	24,753	8,490	5,722	14,212	10,540	9,876
N	601	516	761	3,766	811	1,584	23,498	7,068	5,429	12,498	11,000	9,610
D	766	397	354	1,559	431	1,363	15,453	4,938	2,370	7,308	8,145	2,907
1964 J	865	651	52	–	–	1,696	7,076	3,559	1,066	4,626	2,450	–
F	791	627	112	58	1	1,410	6,220	3,036	889	3,926	2,295	–
M	821	710	131	119	14	1,672	7,595	3,405	1,053	4,458	3,137	–
A	670	598	499	1,749	410	1,616	17,422	6,085	3,311	9,396	8,025	7,264
M	682	379	644	2,853	535	1,762	24,826	9,083	4,927	14,010	10,816	12,250
J	685	387	784	2,886	699	1,885	26,914	9,713	5,322	15,034	11,880	12,140
J	718	338	788	2,934	685	1,499	25,892	9,255	5,073	14,328	11,565	12,127
A	694	355	762	2,112	695	1,943	26,481	9,064	5,778	14,842	11,639	12,581
S	581	398	653	2,418	729	1,465	25,194	8,455	5,542	13,997	11,197	11,487
O	729	435	698	2,161	676	1,657	25,551	8,075	5,947	14,022	11,529	11,357
N	960	351	551	2,843	785	1,530	23,875	8,487	5,832	14,329	9,546	11,857
D	766	614	364	1,254	436	1,797	15,906	5,173	2,822	7,995	7,911	2,194
1965 J	872	552	49	32	–	1,412	7,222	3,470	1,017	4,487	2,736	–
F	684	600	103	126	–	1,495	6,107	3,055	966	4,021	2,086	–
M	826	780	192	168	8	1,822	8,578	3,825	1,118	4,944	3,634	–
A	501	432	269	1,419	337	1,608	14,828	5,636	3,075	8,711	6,118	6,079
M	791	424	712	2,806	461	1,828	26,340	9,082	6,485	15,567	10,773	13,221
J	1,138	522	778	2,226	739	1,718	26,207	9,106	6,503	15,608	10,599	12,350
J	726	437	1,008	1,792	579	1,501	26,812	9,118	6,275	15,393	11,419	12,806
A	748	319	815	2,055	598	1,675	26,825	8,210	6,002	14,212	12,613	13,019
S	678	364	702	2,661	944	1,978	27,207	8,356	5,831	14,186	13,021	12,652
O	680	440	653	3,186	983	1,722	28,166	8,413	6,649	15,062	13,104	13,262
N	1,059	462	703	3,635	804	1,878	27,930	9,124	6,484	15,608	12,323	13,195
D	731	511	349	1,803	395	1,805	16,017	4,965	3,151	8,115	7,901	2,752
1966 J	808	554	33	20	–	1,476	7,294	3,143	1,088	4,231	3,062	–
F	603	633	124	118	6	1,947	8,238	3,044	1,096	4,140	4,098	–
M	859	720	213	267	20	2,184	9,546	3,781	1,293	5,074	4,473	–

NOTE: Components may not add to totals due to rounding. [1]Includes cargo loaded and unloaded in foreign and coastwise shipping. [2]Annual data are averages of nine months. **Sources: Shipping Statistics (54-002) and Summary of Canal Statistics (54-001), D. B. S.**

Finance

Table 104: commercial failures and liabilities[1]

years	failures[2] (number)								liabilities[2] (thousand dollars)							
	total	Quebec	Ontario	Western prov.	manufacturing	construction	trade	services	total	Quebec	Ontario	Western prov.	manufacturing	construction	trade	services
1964	3,499	1,872	1,281	279	327	706	1,492	555	208,734	111,172	71,195	20,506	32,166	49,975	58,419	26,720
1965	3,298	1,749	1,250	256	346	630	1,360	503	392,524	105,985	**	25,020	41,209	52,451	65,246	24,778
months:																
1963 N	345	176	138	28	33	65	153	53	18,604	9,326	5,711	3,474	3,303	3,147	3,733	3,477
D	311	176	103	26	32	62	136	45	17,601	8,912	6,637	1,504	2,591	5,510	4,852	1,326
1964 J	320	181	106	29	19	65	150	50	21,897	11,813	5,624	4,300	4,270	4,542	4,400	5,599
F	334	176	124	31	25	69	153	52	18,303	11,761	5,070	1,064	2,679	3,859	6,095	1,255
M	322	179	108	27	27	62	134	52	12,267	5,778	3,979	2,218	1,822	2,984	4,012	1,489
A	279	157	99	15	26	55	122	50	17,333	6,263	10,122	827	3,376	5,239	6,093	1,745
M	258	127	106	21	25	52	122	32	19,858	12,442	6,520	721	2,289	4,346	3,520	1,974
J	291	142	124	19	26	50	129	42	13,688	6,341	5,859	1,125	2,311	2,558	4,376	1,412
J	264	129	105	25	26	60	103	49	17,922	4,533	10,234	2,335	2,589	4,085	6,600	3,885
A	230	121	84	23	23	49	87	37	13,502	6,000	5,009	2,256	1,330	4,491	4,392	1,724
S	293	151	112	22	22	55	120	61	15,991	9,221	5,553	843	2,553	2,155	6,018	1,986
O	315	178	106	24	31	63	128	51	25,092	19,601	3,526	1,769	3,722	6,123	4,064	1,508
N	306	182	95	21	32	68	140	41	14,519	8,311	4,891	1,158	1,871	4,667	4,081	2,527
D	287	149	112	22	45	58	104	38	18,362	9,108	4,808	1,890	3,354	4,926	4,768	1,616
1965 J	302	144	127	28	24	59	138	53	14,431	5,255	6,224	2,893	1,762	2,854	6,421	2,176
F	291	147	118	22	27	50	139	31	21,363	9,364	9,747	1,946	2,199	5,622	3,965	3,782
M	358	212	117	23	38	77	136	58	23,020	10,643	7,362	4,618	3,308	3,400	6,931	2,421
A	278	155	90	27	33	50	117	36	17,050	6,999	5,100	4,331	2,887	5,286	4,549	2,180
M	293	147	118	21	31	59	125	40	20,055	10,380	8,042	1,333	4,372	3,399	6,442	1,306
J	259	127	111	19	35	48	92	46	15,168	5,911	8,424	719	3,317	2,138	3,322	1,919
J	276	132	119	19	18	42	112	48	180,569	11,612	*	1,352	2,036	4,596	8,031	2,318
A	188	103	75	9	23	30	87	22	29,689	8,361	20,335	981	8,844	9,484	7,618	845
S	271	143	109	19	29	58	102	48	17,561	8,103	7,932	1,527	2,721	4,804	4,079	1,922
O	256	144	92	17	30	51	112	29	17,403	9,428	6,131	1,801	2,933	4,797	3,612	1,791
N	284	160	90	31	28	55	110	49	18,131	10,471	5,727	1,589	2,043	3,437	5,318	3,392
D	239	134	82	21	30	49	89	43	19,209	10,654	6,578	1,933	4,788	2,554	4,961	1,719
1966 J	253	129	97	19	26	49	100	45	18,951	13,080	3,516	1,933	3,637	4,060	4,078	2,381
F	282	172	95	13	35	52	101	47	16,337	9,390	6,370	531	4,200	3,939	4,512	1,622
M	286	161	100	24	23	64	108	41	28,684	8,109	19,411	1,160	1,890	6,685	4,623	1,418

[1]The statistics of failures in this table are limited to those bankruptcies filed under Federal legislation (the Bankruptcy and Winding-Up Acts) and does not include failures, sales or seizures carried out under other legislation.The figures for Atlantic provinces may be obtained by subtracting the sum of Quebec, Ontario, Prairie provinces and British Columbia from the total. [2]In the Bankruptcy Act of 1949, provision is made for proposals from insolvent persons. Agreements made under this method are not included with the statistics of bankruptcies. Liabilities of insolvent persons making proposals are not available. **Source: Commercial Failures (61-002) Quarterly, D.B.S.** * 167,333 ** 259,006

Table 105: Bank of Canada (million dollars)

end of period	assets								
	government of Canada direct and guaranteed securities								
		other maturities							
	treasury bills	2 years and under	over 2 years	total	total	advances to chartered and savings banks	foreign currency assets[1]	investments in IDB[2]	all other accounts[3]
1964	478.7	349.2	2,236.5	2,585.7	3,064.3	–	111.0	212.5	254.0
1965	608.1	477.7	2,330.8	2,808.5	3,416.6	–	42.3	239.7	257.2
1963 N	337.0	747.1	1,881.5	2,628.6	2,965.7	–	85.5	183.5	252.6
D	465.6	688.0	1,881.7	2,569.7	3,035.2	–	63.9	183.6	162.2
1964 J	361.0	634.9	1,859.7	2,494.6	2,855.5	–	42.6	184.8	246.5
F	434.8	583.3	1,871.2	2,454.5	2,889.3	–	45.2	187.0	215.7
M	475.8	602.5	1,880.2	2,482.7	2,958.6	–	121.0	187.1	198.0
A	446.3	624.5	1,880.0	2,504.5	2,950.8	–	71.7	191.6	126.7
M	417.4	353.7	2,147.1	2,500.8	2,918.2	–	60.0	191.9	222.3
J	403.3	389.6	2,132.1	2,521.7	2,925.0	–	72.4	193.6	123.4
J	496.6	452.6	2,135.4	2,588.0	3,084.7	–	47.4	196.6	235.5
A	532.0	384.5	2,128.2	2,512.7	3,044.7	–	49.6	197.5	120.5
S	518.5	374.8	2,123.5	2,498.3	3,016.8	–	89.0	199.7	126.9
O	476.6	372.3	2,137.3	2,509.6	2,986.2	0.4	83.5	205.1	202.4
N	550.6	274.5	2,181.1	2,455.6	3,006.2	–	101.3	208.5	148.7
D	478.7	349.2	2,236.5	2,585.7	3,064.3	–	111.0	212.5	254.0
1965 J	438.3	332.6	2,152.1	2,484.7	2,923.0	–	121.8	214.3	227.8
F	484.9	269.2	2,189.2	2,458.3	2,943.3	–	123.2	216.0	199.8
M	483.0	263.2	2,218.4	2,481.5	2,964.5	–	144.4	218.8	173.6
A	459.4	223.4	2,350.9	2,574.2	3,033.6	–	172.9	224.5	247.8
M	464.8	347.2	2,378.9	2,726.1	3,191.0	–	39.5	225.5	162.5
J	469.8	392.5	2,307.7	2,700.1	3,169.9	–	48.5	226.3	137.1
J	433.5	385.7	2,366.1	2,751.8	3,185.3	–	94.5	228.4	214.3
A	423.1	381.7	2,331.8	2,713.5	3,136.6	–	125.5	228.5	144.1
S	426.1	364.0	2,378.7	2,742.7	3,168.7	–	69.0	229.0	139.6
O	576.7	503.5	2,239.8	2,743.4	3,320.0	–	41.3	234.6	219.4
N	578.2	510.7	2,273.9	2,784.6	3,362.8	–	42.0	236.8	130.4
D	608.1	477.7	2,330.8	2,808.5	3,416.6	–	42.3	239.7	257.2
1966 J	509.6	716.7	2,082.5	2,799.3	3,308.9	–	59.1	240.9	147.6
F	445.4	647.2	2,087.5	2,734.8	3,180.2	–	39.4	243.0	149.2
M	512.1	711.3	2,088.3	2,799.6	3,311.8	–	40.7	248.3	148.7
A	496.9	709.1	2,075.5	2,784.6	3,281.5	–	47.8	256.2	260.6
M	511.4	726.5	2,040.2	2,766.7	3,278.2	–	82.1	258.7	149.7

end of period	liabilities								
		notes in circulation held by		Canadian dollar deposits					
	total assets or liabilities	chartered banks	others	total	government of Canada	chartered banks	other	foreign currency liabilities	other accounts[4]
1964	3,641.9	355.1	2,025.5	2,380.6	68.9	882.1	35.6	44.9	229.8
1965	3,955.8	382.7	2,152.9	2,535.7	116.2	1,034.2	34.5	30.8	204.3
1963 N	3,487.2	269.5	1,930.8	2,200.3	77.5	817.0	31.7	52.8	307.8
D	3,444.9	418.4	1,886.2	2,304.6	49.4	811.4	38.9	52.8	187.7
1964 J	3,329.4	276.6	1,860.7	2,137.3	75.0	833.9	30.6	31.4	221.2
F	3,337.2	259.7	1,877.8	2,137.5	81.3	817.5	30.0	34.1	236.7
M	3,464.7	352.1	1,844.6	2,196.7	39.0	840.0	52.5	110.0	226.5
A	3,340.8	319.1	1,879.0	2,198.1	72.9	843.3	29.1	59.1	138.2
M	3,392.4	284.7	1,921.9	2,206.6	34.6	861.5	31.1	46.0	212.6
J	3,315.4	339.6	1,916.6	2,256.2	36.2	836.4	34.1	41.2	111.3
J	3,564.0	298.6	1,975.4	2,273.9	102.1	880.9	29.3	36.1	241.7
A	3,412.2	357.5	1,916.3	2,273.7	55.3	898.5	30.4	38.7	115.6
S	3,432.4	359.1	1,919.7	2,278.8	60.7	867.9	29.0	56.3	139.7
O	3,477.6	286.1	1,988.0	2,274.1	74.7	868.9	29.9	28.7	201.2
N	3,464.6	349.9	1,948.7	2,298.6	58.5	908.2	27.4	35.1	136.9
D	3,641.9	355.1	2,025.5	2,380.6	68.9	882.1	35.6	44.9	229.8
1965 J	3,487.0	293.3	1,965.2	2,258.4	38.2	918.8	31.5	29.6	210.6
F	3,482.3	284.6	1,968.6	2,253.2	84.5	887.4	31.0	31.2	195.0
M	3,502.8	351.3	1,938.0	2,289.3	37.0	897.2	25.1	52.0	202.3
A	3,680.2	298.4	2,022.3	2,320.8	90.1	919.9	33.3	53.5	262.5
M	3,620.0	375.6	1,963.1	2,338.7	110.0	971.8	29.5	28.2	141.9
J	3,582.3	333.5	2,052.8	2,386.3	51.7	943.5	27.8	37.1	135.9
J	3,723.0	333.5	2,100.0	2,433.5	46.8	964.2	31.0	40.0	207.5
A	3,638.2	391.4	2,042.1	2,433.4	20.3	1,010.2	30.6	25.7	117.8
S	3,609.3	350.1	2,071.2	2,421.3	29.7	985.1	28.8	41.4	103.1
O	3,817.8	308.8	2,130.3	2,439.1	86.8	1,018.2	28.9	30.0	214.8
N	3,771.9	378.0	2,091.5	2,469.4	92.0	1,013.2	31.7	31.0	134.6
D	3,955.8	382.7	2,152.9	2,535.7	116.2	1,034.2	34.5	30.8	204.3
1966 J	3,756.4	369.1	2,034.4	2,403.5	72.2	1,054.6	40.1	47.7	138.3
F	3,611.8	350.9	2,045.8	2,396.6	17.3	999.2	29.5	27.9	141.3
M	3,749.4	332.0	2,092.3	2,424.3	42.1	1,031.3	31.6	29.1	191.0
A	3,846.0	302.2	2,155.2	2,457.3	28.5	1,045.1	30.3	36.2	248.6
M	3,774.7			2,490.4	20.7	1,043.5	35.1	21.9	163.1

[1]Foreign exchange and foreign securities. [2]Industrial Development Bank capital stock, bonds and debentures. [3]Bank premises and all other assets.
[4]Capital, rest fund and all other liabilities. Source: Statistical Summary of Bank of Canada.

Table 106: Canadian chartered banks (million dollars)

end of period	Canadian cash reserves[1]			liabilities							
					Canadian dollar deposits						
	total cash reserves	Canadian dollar deposit liabilities	average cash reserve ratio	advances from Bank of Canada	government of Canada	provincial governments	personal savings	other notice	other banks[2]	public demand	total
1964	1,297	15,930	8.1	–	696	202	8,935	1,505	183	5,176	16,697
1965	1,469	18,038	8.1	–	797	344	9,725	2,044	198	5,486	18,594
1963 N	1,211	14,938	8.1	–	905	163	8,394	1,256	187	4,472	15,376
D	1,219	15,044	8.1	–	914	183	8,443	1,191	187	5,182	16,099
1964 J	1,241	15,324	8.1	–	959	192	8,521	1,217	170	4,256	15,314
F	1,250	15,465	8.1	–	855	224	8,603	1,226	163	4,295	15,366
M	1,232	15,167	8.1	–	793	224	8,760	1,224	183	4,738	15,922
A	1,229	15,172	8.1	–	538	205	8,841	1,289	190	4,563	15,625
M	1,251	15,447	8.1	–	750	214	8,735	1,337	186	4,479	15,702
J	1,253	15,507	8.1	–	793	207	8,811	1,369	180	4,788	16,148
J	1,260	15,619	8.1	–	870	159	8,886	1,348	185	4,563	16,011
A	1,293	15,966	8.1	–	761	166	8,971	1,311	172	4,710	16,090
S	1,285	15,864	8.1	–	369	170	9,046	1,445	177	4,870	16,077
O	1,285	15,849	8.1	0.4	267	175	9,171	1,461	191	4,818	16,083
N	1,286	15,864	8.1	–	806	180	8,908	1,447	168	5,114	16,623
D	1,297	15,930	8.1	–	696	202	8,935	1,505	183	5,176	16,697
1965 J	1,322	16,327	8.1	–	834	208	9,047	1,635	164	4,641	16,529
F	1,324	16,353	8.1	–	802	212	9,125	1,705	198	4,472	16,514
M	1,323	16,360	8.1	–	645	267	9,318	1,818	187	4,772	17,008
A	1,335	16,530	8.1	–	471	353	9,443	1,912	189	4,853	17,221
M	1,367	16,917	8.1	–	650	336	9,361	1,908	201	5,128	17,584
J	1,387	17,120	8.1	–	622	360	9,410	2,031	186	5,085	17,694
J	1,389	17,184	8.1	–	773	385	9,508	2,135	171	4,915	17,887
A	1,427	17,634	8.1	–	667	373	9,643	2,178	169	5,042	18,072
S	1,448	17,898	8.0	–	488	344	9,739	2,186	166	5,157	18,080
O	1,453	17,911	8.1	–	430	341	9,884	2,263	182	5,137	18,237
N	1,455	17,956	8.1	–	893	328	9,683	2,150	170	5,244	18,468
D	1,469	18,038	8.1	–	797	344	9,725	2,044	198	5,486	18,594
1966 J	1,491	18,388	8.1	–	861	339	9,834	2,061	168	5,272	18,536
F	1,476	18,255	8.1	–	768	364	9,937	2,090	183	5,187	18,529
M	1,455	18,011 r	8.1	–	564	366	10,047	2,172	179	5,100 r	18,429
A	1,472	18,173	8.1	–	478	368	10,168	2,216	176	5,174	18,580

end of period	liabilities				assets						
								government of Canada direct and guaranteed bonds[4]		other Canadian securities	
	acceptances, guarantees and letters of credit	shareholders equity[3]	all other liabilities	total Canadian liabilities	Bank of Canada deposits and notes	Canadian day-to-day loans	treasury bills	2 years and under	over 2 years	provincial-municipal[5]	corporate
1964	722	1,175	66	18,661	1,237	253	1,257	1,126	1,336	679	487
1965	900	1,235	63	20,792	1,417	251	1,357	955	1,423	669	521
1963 N	516	1,151	78	17,123	1,087	234	1,332	1,350	1,228	685	466
D	559	1,152	70	17,880	1,230	253	1,282	1,335	1,325	672	462
1964 J	570	1,152	76	17,113	1,110	287	1,273	1,361	1,354	676	462
F	520	1,152	73	17,111	1,077	193	1,243	1,464	1,278	696	461
M	541	1,152	74	17,688	1,192	163	1,225	1,421	1,279	689	478
A	549	1,152	80	17,406	1,162	167	1,198	1,357	1,276	696	477
M	542	1,152	71	17,466	1,146	196	1,262	1,256	1,296	683	494
J	547	1,152	69	17,916	1,176	193	1,240	1,219	1,357	692	491
J	580	1,152	73	17,815	1,179	167	1,175	1,212	1,359	699	497
A	576	1,152	73	17,891	1,256	216	1,143	1,179	1,357	693	483
S	651	1,152	74	17,954	1,227	258	1,193	1,269	1,213	672	496
O	671	1,167	86	18,007	1,155	313	1,196	1,149	1,293	664	486
N	686	1,175	67	18,551	1,258	229	1,219	1,152	1,346	664	479
D	722	1,175	66	18,661	1,237	253	1,257	1,126	1,336	679	487
1965 J	722	1,175	79	18,505	1,212	281	1,273	1,097	1,424	681	483
F	725	1,175	70	18,484	1,172	250	1,276	1,015	1,539	687	482
M	756	1,175	64	19,002	1,249	167	1,294	991	1,539	696	492
A	809	1,180	71	19,281	1,218	191	1,276	960	1,495	696	502
M	788	1,180	62	19,613	1,347	221	1,243	941	1,527	691	496
J	788	1,180	63	19,725	1,277	213	1,262	1,077	1,399	687	497
J	821	1,180	67	19,956	1,298	227	1,321	957	1,419	684	505
A	842	1,180	69	20,161	1,402	213	1,321	931	1,432	685	502
S	844	1,180	68	20,171	1,335	265	1,382	907	1,439	663	512
O	865	1,235	72	20,409	1,327	261	1,342	1,025	1,355	665	515
N	871	1,235	61	20,635	1,391	275	1,338	1,034	1,381	677	498
D	900	1,235	63	20,792	1,417	251	1,357	955	1,423	669	521
1966 J	898	1,235	74	20,742	1,424	298	1,443	1,034	1,333	645	515
F	913	1,235	65	20,743	1,350	218	1,496	952	1,419	645 r	523
M	906	1,235	59	20,629	1,363	169	1,378	943	1,438	643	520
A	909	1,235	71	20,795	1,347		1,360	933	1,436	628	514

Table 106: Canadian chartered banks (million dollars)—concluded

end of period	assets										
		loans in Canadian currency[6]									
	insured residential mortgages	call and short	provincial-municipal[5]	grain dealers[7]	Canada Savings Bonds[8]	general loans[10]	total loans	Canadian dollar items in transit (net)	net foreign assets[9]	all other assets	total Canadian and net foreign assets
1964	851	150	393	148	198	8,521	9,410	902	- 33	1,153	18,661
1965	815	208	580	246	200	10,044	11,278	871	-117	1,352	20,792
1964 A	875	120	375	298	114	7,690	8,597	750	-109	958	17,406
M	871	126	337	246	94	7,904	8,707	716	-116	957	17,466
J	867	127	330	226	73	8,176	8,932	887	-101	965	17,916
J	863	117	328	181	55	8,321	9,002	724	- 62	999	17,815
A	861	95	332	153	40	8,344	8,964	820	- 72	992	17,891
S	859	120	357	140	22	8,353	8,992	829	-123	1,070	17,954
O	858	115	357	147	5	8,497	9,121	799	-119	1,094	18,007
N	853	122	393	142	216	8,474	9,347	976	- 87	1,114	18,551
D	851	150	393	148	198	8,521	9,410	902	- 33	1,153	18,661
1965 J	853	178	402	163	178	8,471	9,392	684	- 34	1,159	18,505
F	850	167	454	152	158	8,588	9,519	563	- 32	1,163	18,484
M	843	165	479	310	134	8,699	9,787	738	12	1,196	19,002
A	839	187	463	365	113	8,905	10,033	836	- 19	1,253	19,281
M	835	169	419	314	94	9,035	10,031	1,054	- 3	1,233	19,613
J	834	154	418	324	75	9,484	10,453	836	- 32	1,219	19,725
J	842	182	425	355	56	9,796	10,804	643	- 2	1,257	19,956
A	837	148	464	351	39	9,763	10,765	750	36	1,288	20,161
S	834	203	481	291	23	9,855	10,853	773	- 83	1,292	20,171
O	830	198	528	261	7	10,050	11,043	785	- 59	1,319	20,409
N	828	174	570	239	218	9,866	11,067	920	- 95	1,321	20,635
D	815	208	580	246	200	10,044	11,278	871	-117	1,352	20,792
1966 J	815	189	557	260	181	9,776	10,963	986	- 77	1,364	20,742
F	813	181	598	223	159	9,792	10,953	1,064	- 72	1,380	20,743
M	812	172	657	406	135	9,957	11,327	798	-129	1,370	20,629
A	809	188	684	409	114	10,056	11,451	823	- 98	1,374	20,795

[1]Bank of Canada deposits are averages of the juridical days in the month shown while Bank of Canada notes and Canadian dollar deposit liabilities are averages of the 4 consecutive Wednesdays ending with the second last Wednesday in the previous month. [2]Mainly deposits of foreign banks. [3]Capital, rest fund and undivided profits as at the latest fiscal year-end. [4]Including issues payable in foreign currency. [5]Securities purchased direct from issuer with a term of less than one year at time of issue are classified as loans. [6]Excluding Canadian day to day loans. [7]Loans to grain dealers and exporters. [8]Loans to finance purchase of Canada Savings Bonds at time of issue. [9]Total of foreign funds, short term foreign investments and other foreign currency assets less foreign currency liabilities. [10]Including loans to instalment finance companies. **Source: Statistical Summary of Bank of Canada.**

Table 107: currency outside banks and chartered bank deposits[1] (million dollars)

end of period	currency outside banks			chartered bank deposits				total currency and deposits		
									held by general public	
	notes	coin	total	personal savings deposits	government of Canada deposits	other deposits[2]	total[3]	total	including personal savings deposits	excluding personal savings deposits
1964	1,958	225	2,183	8,846	806	6,004	15,656	17,839	17,033	8,187
1965	2,090	262	2,351	9,642	893	7,082	17,617	19,968	19,075	9,433
1964 A	1,879	203	2,082	8,841	538	5,491	14,875	16,957	16,419	7,578
M	1,922	206	2,128	8,735	750	5,501	14,986	17,115	16,364	7,629
J	1,917	209	2,126	8,811	793	5,657	15,261	17,387	16,594	7,783
J	1,975	213	2,180	8,886	870	5,530	15,287	17,476	16,605	7,719
A	1,916	215	2,132	8,971	761	5,539	15,271	17,402	16,641	7,670
S	1,920	218	2,137	9,046	369	5,832	15,248	17,386	17,016	7,970
O	1,988	222	2,210	9,171	267	5,847	15,284	17,494	17,227	8,057
N	1,886	222	2,109	8,941	655	5,885	15,482	17,590	16,935	7,994
D	1,958	225	2,183	8,846	806	6,004	15,656	17,839	17,033	8,187
1965 J	1,860	229	2,089	8,917	875	6,062	15,855	17,944	17,069	8,152
F	1,855	227	2,082	9,058	864	5,971	15,893	17,975	17,111	8,053
M	1,886	230	2,115	9,206	763	6,114	16,083	18,198	17,435	8,229
A	1,908	232	2,140	9,319	563	6,480	16,361	18,501	17,939	8,620
M	1,902	237	2,139	9,332	669	6,523	16,525	18,664	17,995	8,663
J	1,957	241	2,198	9,330	640	6,680	16,649	18,847	18,207	8,877
J	1,982	244	2,227	9,392	819	6,887	17,098	19,325	18,506	9,114
A	2,000	248	2,248	9,550	784	6,998	17,332	19,580	18,796	9,246
S	2,011	250	2,262	9,646	564	7,005	17,216	19,477	18,913	9,267
O	2,004	253	2,258	9,740	562	7,107	17,409	19,667	19,105	9,365
N	2,037	258	2,295	9,737	673	7,101	17,511	19,806	19,133	9,396
D	2,090	262	2,351	9,642	893	7,082	17,617	19,968	19,075	9,433
1966 J	1,995	266	2,261	9,700	890	7,006	17,596	19,857	18,968	9,268
F	1,987	264	2,251	9,821	804	6,839	17,464	19,715	18,912	9,091
M	2,012	266	2,279 r	9,948	741	6,926	17,614 r	19,893	19,152	9,204
A	2,031	269 r	2,300	10,036	586	7,202	17,823	20,123	19,537	9,501
M	2,042	272	2,314	10,078	614	7,127	17,818	20,132	19,518	9,440

[1]Starting with November 1964, data are averages of Wednesdays and therefore are not entirely comparable with the month-end values shown prior to that date. [2]Includes non-personal term and notice deposits plus demand deposits. [3]Less Canadian dollar float. **Source: Statistical Summary of Bank of Canada.**

Table 108: cheques cashed in clearing centres (billion dollars)

monthly averages	Canada[1]	Atlantic provinces	Que.	Ont.	Man.	Sask.	Alta.	B.C.	by selected cities: Montreal	Toronto	Winnipeg	Vancouver	by type of account: current	savings	personal chequing
1964	35.86	.84	10.85	16.63	2.27	.68	2.13	2.45	9.70	12.95	2.25	2.10	34.22	1.42	.22
1965	40.92	.99	12.35	19.09	2.58	.74	2.37	2.80	11.07	14.89	2.55	2.44	39.10	1.57	.25
months:															
1963 N	32.96	.84	9.84	14.83	2.52	.65	2.05	2.22	8.74	11.41	2.49	1.94	31.06	1.71	.19
D	35.84	.80	10.67	16.59	2.59	.68	2.12	2.38	9.58	13.04	2.56	2.10	34.28	1.36	.19
1964 J	34.38	.82	10.00	16.58	2.02	.77	2.00	2.18	9.00	12.95	2.00	1.93	32.84	1.34	.20
F	30.48	.70	9.33	14.29	1.90	.60	1.71	1.95	8.30	11.04	1.88	1.73	29.12	1.19	.18
M	31.80	.83	9.37	14.85	2.12	.65	1.85	2.13	8.40	11.45	2.10	1.87	30.32	1.26	.22
A	35.28	.87	10.69	16.11	2.13	.72	2.34	2.42	9.60	12.40	2.11	2.12	33.70	1.36	.22
M	35.45	.86	11.12	16.46	2.16	.63	1.90	2.32	9.95	12.75	2.14	2.05	33.70	1.54	.22
J	37.29	.86	11.50	16.76	2.48	.75	2.48	2.46	10.23	12.87	2.45	2.19	35.52	1.54	.23
J	37.86	.88	11.54	17.35	2.52	.76	2.34	2.48	10.33	13.34	2.49	2.17	36.22	1.41	.22
A	31.38	.77	9.39	14.18	2.14	.63	1.82	2.44	8.26	11.00	2.12	2.02	29.90	1.28	.21
S	34.32	.83	10.25	15.23	2.31	.66	1.99	3.04	9.02	11.58	2.28	2.10	32.76	1.33	.22
O	39.51	.87	12.14	18.33	2.63	.67	2.38	2.49	10.97	14.54	2.60	2.22	37.82	1.45	.24
N	37.09	.88	11.14	17.47	2.22	.66	2.18	2.54	9.98	13.74	2.19	2.22	35.11	1.74	.23
D	45.43	.95	13.71	21.95	2.64	.70	2.56	2.92	12.34	17.78	2.61	2.60	43.60	1.60	.24
1965 J	37.05	.85	11.00	17.91	2.01	.69	2.38	2.20	9.77	14.38	1.99	1.94	35.47	1.36	.22
F	36.23	.83	11.28	17.16	1.97	.58	2.04	2.36	10.15	13.64	1.95	2.09	34.76	1.26	.21
M	41.70	.90	12.54	19.84	2.61	.75	2.36	2.69	11.26	15.77	2.59	2.36	39.95	1.50	.25
A	41.50	.92	12.56	19.29	2.42	.82	2.72	2.77	11.24	15.17	2.39	2.45	39.78	1.48	.24
M	40.02	1.04	12.32	18.85	2.41	.69	2.04	2.65	10.98	14.59	2.39	2.33	38.01	1.74	.27
J	42.51	1.03	12.37	20.40	2.59	.78	2.47	2.87	11.11	15.88	2.56	2.56	40.54	1.70	.27
J	40.20	.92	11.73	18.95	2.69	.76	2.45	2.71	10.39	14.55	2.67	2.40	38.41	1.55	.24
A	39.28	.97	11.92	18.01	2.66	.84	2.09	2.80	10.80	13.78	2.63	2.48	37.54	1.49	.25
S	41.08	.97	12.43	18.46	2.85	.73	2.32	3.33	11.21	14.43	2.83	2.66	39.26	1.55	.27
O	40.07	1.01	12.67	17.70	2.86	.74	2.36	2.73	11.39	13.62	2.84	2.40	38.32	1.49	.25
N	43.62	1.25	13.17	19.96	2.93	.78	2.46	3.07	11.82	15.32	2.89	2.67	41.37	1.97	.28
D	47.77	1.15	14.19	22.53	2.91	.75	2.77	3.46	12.67	17.52	2.87	2.98	45.75	1.73	.29
1966 J	41.35	1.11	12.49	19.25	2.44	.80	2.50	2.76	11.23	14.85	2.41	2.45	39.57	1.52	.26
F	39.74	1.05	12.77	18.07	2.26	.72	2.15	2.73	11.46	13.99	2.23	2.41	37.90	1.59	.26
M	45.24	1.19	13.10	21.29	2.89	.97	2.49	3.30	11.62	16.65	2.86	2.90	43.31	1.65	.28
A	43.40	1.17	13.32	19.15	2.67	.96	2.79	3.35	11.99	14.75	2.64	2.84	41.51	1.62	.27

NOTE: Components may not add to totals due to rounding. [1]This series covers 51 clearing house centres. **Source: Cheques Cashed in Clearing Centres (61-001), D.B.S.**

Table 109: life insurance sales[1] by type and province (million dollars)

monthly averages	individual insurance[3]: total[2]	Nfld.	P.E.I.	N.S.	N.B.	Que.	Ont.	Man.	Sask.	Alta.	B.C.	total, group and wholesale insurance[4]
1964	521.9	3.60	1.25	14.03	10.34	173.02	197.43	20.78	15.58	39.43	46.14	174.3
1965	575.4	3.75	1.42	15.86	11.87	189.38	210.60	20.49	17.29	41.05	47.93	258.7
months:												
1963 N	541.8	4.08	1.52	13.80	11.31	190.68	195.18	19.97	14.08	37.48	40.62	215.1
D	518.0	3.22	1.41	14.90	11.23	173.54	183.98	17.41	15.85	34.25	40.87	400.2
1964 J	432.9	2.72	0.84	9.84	7.73	137.26	153.29	17.81	12.18	32.79	35.09	113.6
F	505.5	2.74	1.07	10.81	8.97	157.52	185.74	18.46	14.07	36.68	41.49	139.7
M	521.1	2.74	0.97	12.47	9.49	166.94	186.37	22.36	16.31	37.46	39.91	282.0
A	543.5	3.44	1.33	12.97	9.64	182.14	187.70	20.69	17.17	38.89	44.56	130.4
M	506.3	4.01	1.50	12.27	10.12	160.68	179.00	19.61	15.14	37.98	42.46	114.8
J	569.1	3.85	1.57	15.94	11.20	173.80	201.55	22.71	16.13	43.73	45.07	189.1
J	532.7	3.42	1.19	14.30	9.49	169.58	192.15	18.86	15.76	36.23	42.28	154.4
A	428.0	2.92	1.32	12.20	9.16	139.77	149.14	15.36	11.52	30.73	37.61	155.8
S	484.7	3.27	1.33	12.43	10.63	155.99	172.05	18.56	13.50	34.07	39.73	138.6
O	547.4	4.02	1.48	16.20	10.69	181.62	197.16	22.17	14.00	35.85	41.97	209.2
N	632.5	4.03	1.67	16.18	10.85	204.06	228.03	24.30	18.28	42.11	50.76	146.6
D	558.7	4.14	1.12	14.56	10.36	198.50	188.34	19.45	14.87	37.32	45.63	317.8
1965 J	465.2	3.24	1.14	12.40	8.57	154.71	173.00	17.39	14.47	34.73	34.88	119.3
F	549.9	3.68	1.33	15.01	12.05	178.30	201.16	19.39	17.16	42.89	46.21	186.5
M	633.7	4.06	1.35	17.56	12.49	209.90	226.75	24.67	18.08	44.37	51.49	206.0
A	591.7	3.63	1.67	16.70	11.73	188.80	215.27	21.54	19.44	46.67	53.68	136.8
M	566.6	4.21	1.19	15.50	12.72	186.60	205.86	20.79	16.59	41.42	45.22	172.5
J	623.6	4.33	1.53	18.91	12.98	205.91	219.98	22.85	18.06	42.90	58.73	258.7
J	543.0	3.20	1.36	15.53	11.02	172.51	209.91	19.67	16.53	36.56	44.44	193.0
A	503.6	3.39	1.79	13.18	10.93	162.65	183.82	17.78	15.40	33.74	44.24	185.7
S	542.6	3.07	0.95	15.97	11.25	190.39	193.26	19.01	14.06	38.18	43.04	282.6
O	602.4	3.89	1.48	16.74	12.66	200.82	222.68	19.97	17.51	42.21	47.49	315.7
N	695.4	4.58	1.58	16.48	14.53	227.31	261.30	23.91	20.66	46.64	58.43	297.8
D	586.8	3.71	1.73	16.32	11.50	194.72	214.24	18.92	19.48	42.32	47.30	750.0
1966 J	503.0	3.45	1.12	13.74	9.12	150.42	202.03	19.19	14.69	38.58	50.62	146.4
F	578.6	3.39	1.44	14.59	12.94	179.23	233.32	21.05	19.35	41.87	51.38	195.8
M	638.5	4.06	1.57	17.71	12.75	212.54	249.36	21.40	18.86	47.22	53.05	286.9
A	585.2	4.08	1.84	18.20	11.96	184.88	227.62	20.66	18.03	43.65	54.26	145.9

[1]Excluding revivals, increases, dividend additions, reinsurance acquired, credit insurance and pension bonds without insurance. Value totals are estimates projected from the sales reported by 34 companies operating in Canada representing 82% of new ordinary and 83% of new group contracts. [2]The monthly Canada totals for 1964 do not correspond to the sum of the provincial totals as revisions applied to the national total are not yet available for the provinces. Neither the monthly figures for 1964 nor the monthly averages for 1964 have been revised to agree with the Canada total. [3]Total new settled-for ordinary sales in Canada. [4]Under new or amended contracts. **Source: Monthly Survey of Life Insurance Sales in Canada, Life Insurance Agency Management Association, Hartford, Connecticut, U.S.A.**

Table 110: benefit payments of all life insurance companies (million dollars)

monthly averages	under life insurance						under annuities	total payments to policyholders and beneficiaries		
	total	death and accidental death claims	disability benefits (income payments)	matured endowments	surrender values	dividends to policyholders	total	all policies	individual[1]	group
1964	53.57	21.98	0.56	5.16	12.93	12.94	10.51	64.07	46.35	17.72
1965	58.11	24.20	0.59	5.63	13.62	14.08	12.63	70.75	49.82	20.93
months:										
1964 M	50.49	20.04	0.58	4.98	12.18	12.71	10.18	60.67	43.01	17.66
J	56.52	22.33	0.59	5.44	14.10	14.06	12.45	68.98	48.01	20.97
J	52.12	21.09	0.40	4.60	14.11	11.92	9.78	61.90	45.00	16.90
A	44.36	20.66	0.66	4.36	11.83	6.85	10.23	54.58	40.63	13.94
S	51.22	21.07	0.50	5.14	12.71	11.80	8.74	59.95	45.45	14.50
O	54.61	22.25	0.41	5.66	13.38	12.91	8.75	63.35	47.90	15.45
N	55.25	23.21	0.83	5.44	12.73	13.04	12.21	67.46	46.61	20.85
D	63.71	22.61	0.66	6.21	13.30	20.93	9.83	73.53	55.88	17.65
1965 J	56.49	25.45	0.33	5.41	12.35	12.95	11.23	67.73	48.48	19.25
F	55.91	23.12	0.74	5.17	13.36	13.52	11.95	67.86	47.89	19.97
M	62.08	26.99	0.86	5.70	14.54	13.99	10.80	72.88	52.54	20.34
A	54.82	20.96	0.82	5.43	15.08	12.53	11.58	66.40	49.24	17.16
M	56.47	22.11	0.45	5.36	14.71	13.84	9.73	66.20	48.49	17.71
J	54.72	23.91	0.29	6.06	9.47	14.99	11.38	66.10	45.57	20.53
J	60.59	23.29	0.61	5.59	18.68	12.42	12.45	73.03	53.55	19.48
A	46.98	19.76	0.42	4.56	11.51	10.73	13.46	60.43	42.90	17.53
S	54.24	23.44	0.72	5.79	11.57	12.72	8.46	62.69	44.16	18.53
O	58.90	25.34	0.55	6.21	13.27	13.53	13.72	72.63	50.54	22.09
N	69.75	30.87	0.63	6.82	16.40	15.03	16.74	86.49	57.92	28.56
D	66.44	25.18	0.65	5.47	12.46	22.68	20.10	86.54	56.54	30.00
1966 J	63.05	27.08	0.47	5.84	14.67	14.99	18.05	81.10	53.80	27.30
F	58.66	22.41	0.77	5.36	14.93	15.19	15.97	74.64	51.39	23.25
M	71.72	31.93	0.66	5.86	17.19	16.08	19.35	91.07	60.35	30.72
A	63.66	25.86	0.57	5.69	16.14	15.40	16.66	80.33	53.88	26.45

Note: Components may not add to totals due to rounding. [1]Includes ordinary and industrial. Source: The Canadian Life Insurance Association.

Table 111: payments to beneficiaries on life insurance death claims.

quarterly averages	Canada				Nfld.	P. E. I.	N. S.	N. B.	Que.	Ont.	Man.	Sask.	Alta.	B. C.
	number of policies[1]	amount (million dollars) total	individual[2]	group										
1964	31,280	65.93	39.96	25.97	0.44	0.19	1.70	1.54	20.07	29.12	2.57	1.47	3.49	5.34
1965	32,512	72.61	42.85	29.76	0.60	0.19	2.00	1.57	20.86	32.74	2.72	1.82	3.88	6.24
quarters:														
1964 1	32,090	67.03	41.25	25.78	0.56	0.20	1.40	1.74	19.01	30.82	2.84	1.60	3.13	5.73
2	30,360	65.80	40.18	25.63	0.31	0.13	1.85	1.30	20.36	30.12	2.21	1.35	3.41	4.78
3	24,030	62.82	38.08	24.75	0.46	0.24	1.57	1.56	19.34	27.28	2.79	1.26	3.14	5.20
4	38,640	68.06	40.34	27.73	0.45	0.18	1.98	1.57	21.58	28.26	2.43	1.67	4.30	5.64
1965 1	32,670	75.56	45.02	30.54	0.52	0.16	2.22	1.86	21.15	34.08	3.01	2.26	4.04	6.25
2	32,710	66.99	40.11	26.89	0.60	0.16	1.78	1.35	19.22	30.64	2.64	1.85	3.28	5.47
3	28,390	66.49	40.28	26.21	0.58	0.23	1.81	1.38	16.75	30.73	2.67	1.52	4.17	6.65
4	36,280	81.39	45.97	35.42	0.71	0.20	2.18	1.68	26.30	35.52	2.57	1.65	4.03	6.57
1966 1	35,820	81.42	47.61	33.80	0.89	0.25	2.20	1.48	24.65	36.12	3.11	1.95	4.03	6.75

Note: Components may not add to totals due to rounding. [1]Includes ordinary and industrial policies and group certificates. [2]Includes ordinary and industrial. Source: The Canadian Life Insurance Association.

Table 112: security issues and retirements (par values in million Canadian dollars)

years and quarters	provincial and municipal[1]		corporate and other					government of Canada				
			total[1]		bonds and debentures[1]	preferred stocks[1]	common stocks	securities[3]		funded debt[4]		
	new issues	retirements	new issues	retirements	net new[2] issues	net new issues	net new[1] issues	new issues	retirements	direct outstanding	guaranteed	total outstanding
1964	2,210	868	1,825	760	737	38	290	2,125	2,050	19,364	1,368	20,733
1965	1,936	992	2,161 r	640 r	1,117 r	160	244 r	1,700	2,095	19,314	1,367	20,681
1963 4	579	267	242	106	89	7	40	891	790	18,896	1,379	20,276
1964 1	472	177	244	206	79	14	− 53	350	365	18,766	1,379	20,145
2	687	202	591	162	256	30	144	650	610	18,608	1,379	19,987
3	277	291	259	160	4	6	78	250	175	18,627	1,379	20,006
4	765	203	716	212	396	−11	120	875	900	19,364	1,368	20,733
1965 1	445	199	403	101 r	218	20	65	450	715	18,996	1,368	20,365
2	558 r	237	786 r	273 r	364 r	80	68	175	203	18,836	1,368	20,204
3	362 r	284	501 r	146 r	275 r	26	55	775	850	18,752	1,368	20,120
4	571	271	472	120 r	262 r	35	55	300	328	19,314	1,367	20,681
1966 1	641 r	197 r	753 r	107 r	530 r	8	109 r	300	330	19,137	1,332	20,468

[1]Figures for the last twelve months are subject to revision. Series include all publicly announced issues, and some private placements not publicly announced. Figures include all serial issues and other issues with an original term to maturity of over one year. [2]"Other" bonds and debentures include issues of Canadian religious and other institutions and Canadian dollar issues of Australia International Bank for Reconstruction and Development. [3]Excluding Treasury Bills, Treasury Notes, Canada Savings Bonds and guaranteed debt. [4]End of period. Source: Statistical Summary of Bank of Canada.

Table 113: corporation profits[1] before taxes, by industries, based on the revised standard industrial classification[2] (million dollars)

quarterly averages or quarters	total all industries	mines, quarries, and oil wells	manufacturing: total	food and beverages	rubber	textiles, knitting mills and clothing	wood[3]	paper	printing, publishing and allied industries	metal industries[4]	electrical products
1964	1,205	151	556	86	7	22	35	69	20	169	24
1965	1,300	150	593	92	8	22	30	59	22	194	28
unadjusted for seasonal variation											
1963 1	827	105	395	60	1	19	17	46	12	150	12
2	1,154	116	565	73	9	22	37	70	18	205	19
3	1,075	118	509	89	5	17	50	66	15	121	17
4	1,132	119	576	89	8	34	26	68	15	187	27
1964 1	972	117	492	66	1	22	21	62	18	196	17
2	1,313	137	640	76	12	23	38	76	24	235	22
3	1,204	150	534	100	6	15	49	67	18	118	22
4	1,330	200	557	101	8	27	31	71	18	128	36
1965 1	1,055	126	502	77	1	21	14	55	21	198	20
2	1,409	158	665	85	12	21	27	69	29	246	24
3	1,330	160	579	105	7	17	49	58	19	142	24
4	1,405	158	625	103	12	27	29	53	19	192	43
1966 1	1,133	133	555	84	3	24	28	31	23	223	22
adjusted for seasonal variation											
1963 1	1,004	116	484	79	5	21	30	59	14	154	17
2	1,045	112	498	77	6	22	33	63	14	157	19
3	1,055	114	513	77	6	24	34	63	17	165	18
4	1,084	116	550	78	6	25	33	65	15	187	21
1964 1	1,173	131	585	83	6	24	37	76	20	194	24
2	1,189	133	566	82	8	23	33	67	20	183	22
3	1,193	145	549	88	7	21	31	65	20	170	25
4	1,264	195	523	90	6	19	38	68	18	130	26
1965 1	1,260	142	587	93	7	22	27	65	23	194	28
2	1,278	153	589	93	7	21	25	62	24	189	24
3	1,336	155	607	92	8	23	32	58	21	203	28
4	1,325	152	588	92	10	20	35	50	20	192	31
1966 1	1,363	151	647	99	9	25	52	38	23	219	30

quarterly averages or quarters	manufacturing: non-metallic mineral products	petroleum and coal products	chemicals and chemical products	other[5]	transportation[6]	electricity, gas and other utilities	trade: wholesale	trade: retail	finance, insurance and real estate	community, business and personal service industries	other non-manufacturing[7]
1964	20	30	53	22	122	18	86	68	152	31	20
1965	24	33	55	26	134	23	94	78	165	38	24
unadjusted for seasonal variation											
1963 1	2	24	34	18	61	40	47	42	114	15	8
2	21	17	54	20	98	18	84	67	154	30	22
3	28	26	55	20	121	1	80	54	129	35	28
4	20	36	43	23	104	16	81	94	102	25	15
1964 1	5	27	40	17	73	34	59	44	120	24	9
2	21	25	66	22	113	18	94	68	185	34	24
3	31	32	55	21	145	–	90	56	159	40	30
4	24	34	50	29	159	22	102	104	143	27	16
1965 1	5	31	38	21	82	43	64	46	152	29	11
2	29	28	70	25	122	20	104	79	193	40	28
3	35	35	64	24	154	5	95	74	175	52	36
4	27	37	48	35	178	24	115	113	140	31	21
1966 1	6	36	50	25	77	44	88	51	136	42	7
adjusted for seasonal variation											
1963 1	17	25	42	21	89	22	65	65	126	20	17
2	19	24	43	21	99	19	76	63	133	26	19
3	17	26	47	19	99	17	75	65	125	28	19
4	18	28	54	20	97	17	76	64	115	31	18
1964 1	20	28	52	21	107	15	83	69	132	31	20
2	19	33	53	23	116	19	84	65	156	30	20
3	21	31	49	21	123	17	85	67	156	31	20
4	21	26	57	24	144	23	93	71	163	33	19
1965 1	20	31	51	26	121	22	89	72	167	37	23
2	27	35	56	26	127	21	93	77	159	36	23
3	25	35	57	25	132	24	92	86	175	41	24
4	24	30	56	28	156	25	104	77	159	38	26
1966 1	21	37	65	29	120	23	121	80	154	52	15

[1]The definition of profits before taxes is based mainly on the accounting definition used by corporations. However, depletion charges are added back to net profits while Canadian dividends received are excluded from profits in order to avoid duplication. The term "profits" as used here means the total profits of all companies earning profits less the losses of all companies incurring losses. Estimates are based on profits as reported by sample of all companies incorporated in Canada (excluding government-owned companies). [2]As is evident from the above footnote, the data reporting unit is the company; the data are therefore not entirely comparable with data where the establishment is the reporting unit. [3]Includes also the furniture and furnishings industry. [4]Includes the primary metal, the metal fabricating, the machinery and the transportation equipment industries. [5]Includes tobacco products, leather and miscellaneous manufacturing industries. [6]Includes also storage and communication industries. [7]Includes agriculture, forestry, fishing and construction. **Source: Corporation Profits (61-003), D. B. S.**

Table 114: index numbers of security prices[1] (1956=100), based on the revised standard industrial classification[5]

monthly averages or months	mining index[2] (common stocks) total 24 stocks	base metals (8)	golds (16)	investors index[3] 114 stocks	industrials (common stocks) total 80 stocks	industrial mines[4] (4)	foods (12)	beverages (7)	textiles and clothing (5)	pulp and paper (7)	printing and publishing (3)	primary metals (8)	metal fabricating[6] (9)	non-metallic minerals (4)
1964	101.1	93.5	115.0	160.3	163.6	169.7	190.9	219.6	291.9	161.8	326.4	118.6	136.5	152.5
1965	113.3	102.5	133.1	176.2	181.6	194.9	215.7	245.2	353.6	156.8	416.8	126.5	144.6	169.7
1964 J	90.3	82.5	104.5	145.8	146.2	152.0	179.6	199.2	253.9	143.6	308.8	106.6	114.2	137.1
F	92.2	85.0	105.3	145.4	146.4	152.6	178.8	197.8	247.6	144.3	310.8	107.9	113.8	139.7
M	96.4	90.2	107.6	147.1	149.3	156.0	181.6	201.3	259.0	145.6	311.7	109.9	118.8	140.4
A	97.9	93.0	106.9	154.4	158.0	165.3	188.5	211.3	268.9	156.2	312.7	118.2	126.5	148.2
M	99.0	93.1	109.8	160.1	164.4	171.2	193.1	217.0	280.4	163.5	322.2	123.0	140.9	156.2
J	96.4	88.2	111.4	160.5	164.0	166.7	197.3	218.5	287.5	162.4	324.4	120.0	152.4	156.7
J	99.3	92.1	112.4	164.8	169.1	171.6	198.2	231.5	295.9	167.7	330.6	122.0	152.5	157.1
A	101.0	94.5	112.8	164.7	168.3	170.3	193.5	229.9	303.5	168.8	329.7	122.8	144.8	157.2
S	104.2	97.9	115.6	166.8	170.5	174.8	190.1	230.1	310.2	173.2	330.3	124.3	144.0	154.8
O	110.5	102.6	125.0	170.8	175.4	184.2	195.4	231.3	325.8	178.7	333.8	125.5	144.6	155.2
N	113.4	104.0	130.4	173.6	178.1	189.2	197.5	235.8	333.2	173.7	352.0	123.4	146.4	163.2
D	112.6	98.5	138.5	169.4	173.1	182.2	196.7	231.6	336.8	164.3	349.4	119.1	139.7	164.6
1965 J	118.2	104.8	142.6	177.2	181.0	186.0	203.6	243.5	370.5	173.4	359.4	129.0	147.1	178.4
F	117.6	106.5	138.0	177.8	182.0	184.7	205.9	250.3	370.4	173.7	367.4	128.6	147.2	180.5
M	119.0	108.0	139.2	180.0	185.3	191.4	212.4	254.7	393.2	173.7	383.9	130.4	148.5	180.8
A	118.5	108.6	136.5	180.5	187.5	195.7	221.1	258.2	386.4	174.2	403.3	133.3	151.5	179.2
M	116.0	108.3	130.2	183.7	190.7	202.2	228.8	262.5	382.5	167.8	425.7	137.5	146.6	181.5
J	110.0	100.6	127.1	174.0	180.2	190.8	217.4	252.9	353.1	157.3	413.9	127.1	138.3	170.5
J	108.9	95.0	134.3	166.0	171.0	182.6	210.0	234.2	323.5	147.9	402.8	118.7	130.6	164.0
A	111.2	97.6	136.2	171.2	176.3	191.4	215.4	243.9	319.0	148.4	415.4	121.4	136.1	167.1
S	109.7	97.4	132.2	175.5	180.6	197.4	219.5	243.4	333.6	147.7	436.7	123.5	142.3	168.5
O	108.4	99.2	125.4	176.4	182.0	203.4	220.7	235.3	333.4	142.2	459.9	123.8	148.8	159.8
N	112.0	103.0	128.6	177.8	183.8	209.8	219.2	234.5	346.0	138.4	472.2	123.4	150.6	156.8
D	110.1	100.9	127.0	173.8	179.0	203.0	213.9	228.7	331.5	136.6	460.5	121.2	147.9	149.4
1966 J	120.1	110.7	137.3	182.0	187.3	211.6	223.1	239.1	334.6	146.9	474.1	133.6	148.6	158.6
F	122.0	109.5	144.8	180.4	186.7	210.4	227.0	232.6	362.0	148.2	466.8	134.2	148.3	153.0
M	116.3	105.4	136.2	175.0	181.8	201.5	219.1	223.5	344.3	149.1	470.4	131.9	142.8	146.2
A	121.2	112.3	137.4	177.6	185.2	206.6	218.0	218.2	351.0	146.0	488.0	139.4	148.9	146.0
M	115.1	104.7	134.0	170.4	177.4	194.4	208.2	206.8	337.7	140.8	478.0	129.2	150.1	143.8

monthly averages or months	industrials (common stocks) petroleum (7)	chemicals (4)	construction (4)	retail trade (6)	utilities (common stocks) total 20 stocks	pipeline (5)	transportation (4)	telephone (3)	electric power (3)	gas distribution (5)	finance (common stocks) total 14 stocks	banks (6)	investment and loan (8)	preferred stock index total 24 stocks
1964	115.0	166.8	69.7	229.0	153.7	178.6	149.0	130.8	132.3	244.0	152.5	143.6	169.1	103.5
1965	120.6 r	182.1	86.0	274.8	171.4	183.1	207.1	139.9	139.2	290.8	155.3	143.2	178.2	102.8
1964 J	104.8	139.1	61.0	194.2	141.6	161.8	121.3	122.9	125.6	236.0	148.6	141.3	162.4	102.3
F	104.4	139.7	62.0	192.5	140.6	161.8	117.8	122.4	125.9	232.4	146.4	137.4	163.2	102.4
M	105.4	152.7	58.7	196.8	140.8	164.4	122.6	119.5	128.1	227.8	144.2	134.4	162.4	102.0
A	112.5	155.7	61.6	212.7	145.7	169.3	134.4	124.7	130.6	227.0	147.8	138.7	164.9	102.4
M	116.0	157.1	67.0	224.7	151.2	176.6	147.6	128.0	134.9	227.6	150.6	142.4	165.9	102.2
J	114.5	163.4	69.6	228.1	154.0	178.6	149.4	131.2	137.4	233.9	151.6	141.6	170.4	102.8
J	116.9	175.1	73.3	242.5	157.2	185.3	151.3	133.0	136.0	246.6	153.5	144.5	170.4	103.5
A	116.7	175.0	73.1	243.1	157.3	184.7	151.8	132.0	134.9	255.0	156.4	149.2	169.8	103.6
S	119.2	177.7	77.9	243.3	160.8	186.4	167.5	134.2	136.4	254.7	156.6	148.1	172.3	104.3
O	121.2	187.9	77.8	254.0	163.7	191.1	171.3	137.7	136.4	256.0	157.3	147.9	174.8	104.8
N	126.0	190.9	78.2	258.5	167.0	193.9	174.4	142.0	135.6	267.3	159.5	149.7	177.8	105.7
D	123.0	187.1	76.5	257.1	164.0	188.9	178.8	141.7	125.4	263.5	157.9	148.6	175.4	105.6
1965 J	127.7	193.1	85.2	271.5	173.5	196.2	202.6	148.4	127.4	285.7	162.7	151.0	184.8	106.3
F	127.9	193.7	87.9	276.3	172.0	190.9	213.1	144.5	127.2	281.0	164.9	152.8	187.7	106.8
M	125.8	200.4	89.1	278.7	171.6	187.4	210.8	145.7	128.0	281.7	164.2	152.2	187.0	105.2
A	124.8	193.9	89.1	272.3	169.8	185.2	205.2	142.6	131.8	278.0	160.4	148.3	183.3	104.0
M	124.9	193.1	92.1	284.2	173.2	189.6	203.6	142.9	137.2	294.8	162.7	149.8	187.1	103.7
J	117.4	182.6	84.8	269.4	166.3	179.6	194.2	138.8	131.7	283.7	153.2	140.5	177.0	103.5
J	113.0	173.2	80.4	255.6	162.1	176.7	187.8	134.6	129.6	274.8	146.5	136.6	165.5	102.8 r
A	115.6	176.0	82.0	262.8	168.6	180.1	202.8	136.4	140.4	284.0	149.3	137.8	171.2	101.3
S	117.2	176.5	83.8	281.4	174.3	180.7	214.0	138.3	150.1	298.4	151.5	140.5	172.3	100.9
O	117.0	170.5	84.9	286.6	173.9	178.4	215.7	136.1	151.6	301.8	151.7	138.3	177.2	100.6
N	118.0	171.6	87.0	285.2	176.8	176.7	223.0	136.3	158.2	310.4	149.2	134.6	176.7	100.0
D	117.3	160.9	85.9	273.2	174.4	176.0	212.3	133.7	156.8	315.2	147.5	136.3	168.6	98.1
1966 J	121.4	165.5	90.9	281.3	181.9	179.2	212.8	141.5	164.8	339.4	156.3	147.1	173.5	99.0
F	123.2	160.2	93.4	277.7	178.3	175.6	202.6	137.6	164.8	338.1 r	152.4	142.4	171.2	98.6
M	121.5	154.2	89.2	269.5	172.5	169.1	197.6	133.9	157.3	328.5	144.9	136.9	160.0	96.1
A	124.9	155.9	88.0	272.3	172.4	166.7	194.2	131.7	162.5	334.4	147.0	138.8	162.4	93.1
M	122.6	147.3	84.6	265.5	165.1	160.8	189.8	122.7	157.8	320.6	143.1	136.0	156.4	90.9

[1]The number of stocks included has varied over the period; the totals shown in the column headings represent the current coverage. [2]Stocks included in the mining index are for producing mines. [3]Combines the industrials, utilities and finance common stocks. [4]Stocks included in industrial mines are for companies whose operations include smelting and refining. [5]The headings for "base metals" and "industrial mines" are not found in the Standard Industrial Classification. [6]Includes also the machinery industries (except electrical machinery) and the transportation equipment industries. Source: Prices and Price Indexes (62-002), D.B.S.

Table 115: stock exchange statistics

monthly averages	Montreal and Canadian stock exchanges: shares traded: industrials	mining and oils	combined volume	value of shares traded	value of listings	brokers' loans	Toronto stock exchange: shares traded: industrials	mining and oils	combined volume	value of shares traded: industrials	mining and oils	combined value	call loans	three month treasury bill yield[1]	dividend payments[2]
	thousands			million dollars	billion dollars	million dollars	thousands			million dollars					
1964	4,176	22,682	26,858	93.6	69.70	24.52	9,544	100,010	109,555	169.0	85.2	254.2	59.26	3.74	95.89
1965	3,961	31,694	35,656	104.3	94.15	28.63	9,151	68,702	77,853	179.8	86.8	266.6	75.70	3.97	108.36
months:															
1964 J	3,849	23,084	26,933	96.1	60.53	25.35	8,495	96,096	104,591	155.1	97.5	252.6	54.97	3.76	101.42
F	3,408	17,787	21,195	74.1	61.45	21.42	7,359	65,181	72,540	132.7	54.8	187.5	59.88	3.81	51.31
M	4,881	16,864	21,746	84.1	64.69	23.04	11,363	77,536	88,899	162.0	61.7	223.7	49.04	3.88	121.37
A	5,561	52,047	57,608	126.4	66.44	25.08	12,459	249,062	261,522	214.6	135.7	350.3	57.14	3.75	85.14
M	4,369	23,009	27,377	102.7	67.71	25.87	10,887	96,749	107,636	197.4	76.0	273.4	62.66	3.66	40.09
J	3,810	15,770	19,579	89.0	67.95	26.03	9,381	93,628	103,009	175.5	80.0	255.5	55.40	3.56	142.64
J	3,432	26,060	29,492	86.5	70.25	20.56	8,543	148,060	156,603	162.1	128.8	290.9	73.21	3.60	113.04
A	3,041	24,525	27,566	75.9	71.95	21.04	6,165	63,695	69,860	126.8	56.6	183.4	48.73	3.80	35.65
S	4,765	17,176	21,941	90.1	76.08	23.71	10,389	65,564	75,953	171.9	69.4	241.3	57.45	3.81	133.17
O	4,476	18,300	22,776	95.9	76.59	22.61	9,726	62,357	72,083	175.6	69.2	244.8	60.07	3.70	87.68
N	5,121	19,833	24,954	119.2	76.43	25.45	11,419	103,431	114,851	209.1	111.2	320.3	65.85	3.73	47.22
D	3,398	17,736	21,134	82.8	76.29	34.10	8,344	78,766	87,109	145.0	81.9	226.9	66.78	3.85	192.01
1965 J	4,217	28,436	32,654	116.8	77.56	26.33	12,450	72,251	84,702	257.7	118.6	376.3	63.50	3.78	108.08
F	4,285	29,268	33,553	101.7	78.24	26.06	10,269	71,654	81,922	204.3	111.8	316.0	73.59	3.72	67.91
M	5,045	59,912	64,957	141.5	94.01	27.17	11,893	91,189	103,081	210.6	90.8	301.4	71.27	3.71	158.94
A	4,923	40,214	45,136	120.9	97.03	30.60	10,723	81,469	92,192	199.2	106.3	305.4	88.81	3.66	92.13
M	4,151	32,926	37,078	112.0	98.38	27.82	10,164	70,153	80,317	186.9	96.5	283.5	76.35	3.84	50.47
J	5,121	21,182	26,303	115.5	95.14	24.60	10,207	53,288	63,495	216.5	81.6	298.1	71.80	3.96	150.70
J	2,697	16,024	18,721	68.0	92.48	27.01	6,104	37,690	43,794	120.7	49.8	170.6	66.12	3.98	101.82
A	2,936	32,326	35,262	84.5	93.50	27.38	5,955	81,308	87,263	114.6	83.1	197.7	69.16	4.08	64.20
S	3,499	29,009	32,507	92.4	96.05	31.27	8,020	51,545	59,566	150.6	62.3	212.9	72.66	4.11	151.30
O	3,768	25,190	28,958	100.1	102.59	32.70	7,941	51,327	59,267	161.9	77.0	238.9	85.33	4.14	96.80
N	3,863	35,297	39,160	107.2	102.06	31.80	8,756	79,400	88,157	182.7	87.6	270.3	86.20	4.16	62.89
D	3,031	30,545	33,576	90.2	102.74	30.85	7,325	83,153	90,478	152.3	75.8	228.1	83.62	4.45	195.02
1966 J	3,967	39,160	43,128	122.9	103.26	33.27	10,086	155,379	165,465	205.6	155.4	361.0	87.92	4.61	118.14
F	3,776	26,706	30,481	99.5	100.00	34.84	8,886	101,717	110,603	170.9	130.8	301.7	85.78	4.68	71.78
M	5,356	22,428	27,784	95.6	97.43	39.63	10,004 r	91,146 r	101,149 r	156.4	112.2	268.5	78.25	4.88	156.92
A	3,094	20,527	23,620	83.2	97.79	38.08	8,721	93,891	102,612	161.5	109.8	271.3	91.28		102.05
M	3,952	21,225	25,177	93.7											54.99

Note: Components may not add to totals due to rounding differences. [1]Average of weekly rates. [2]As reported by Financial Post. **Sources: Monthly Review, Montreal and Canadian Stock Exchanges; Toronto Stock Exchange Review; Statistical Summary, Bank of Canada and Financial Post.**

Table 116: federal government budgetary revenues[1] (million dollars)

fiscal year or month	personal income tax: deductions at source	other collections	corporation income tax	taxes on interest and dividends going abroad	excise taxes: sales tax	other excise taxes	excise duties	custom import duties	estate tax	postal revenue	return on investments	miscellaneous non-tax revenues	total budgetary revenues	budgetary surplus or deficit
A. to M.*														
1965	158.5	259.0	368.4	37.9	188.2	44.0	66.0	101.2	12.1	35.5	54.7	17.1	1,342.6	+407.0
1964 J	156.4	49.0	101.1	28.2	94.6	34.5	28.1	49.5	8.5	16.5	13.4	13.9	593.7	− 13.4
F	128.0	13.0	96.1	9.6	74.7	19.9	26.3	43.9	5.3	17.7	5.5	9.3	449.3	− 93.8
M	81.1	36.9	137.7	8.4	97.1	18.9	31.7	57.7	7.9	21.1	110.4	35.6	644.5	−469.8
A	54.7	70.9	93.0	11.7	76.4	19.8	31.5	48.9	7.8	16.5	30.2	2.9	464.3	+ 72.7
M	90.9	161.5	185.8	17.0	92.6	20.6	32.3	50.4	12.1	16.5	12.0	9.6	701.3	+210.3
J	118.3	27.4	174.6	6.1	96.4	12.8	37.5	53.9	7.7	17.0	41.7	12.7	606.1	+ 68.2
J	146.6	56.6	125.9	11.2	109.0	33.6	34.6	49.6	6.7	15.2	30.8	16.1	635.9	+ 88.4
A	152.4	17.3	108.1	8.7	97.9	23.5	31.2	48.4	5.5	17.2	6.4	12.1	528.7	− 17.3
S	147.5	22.1	113.2	6.4	97.9	22.4	35.4	54.2	7.3	16.4	22.7	10.6	556.1	− 25.4
O	157.0	42.1	113.2	9.9	97.7	24.8	40.7	58.8	5.9	18.6	34.2	11.7	614.6	+ 54.1
N	165.8	15.8	112.6	19.1	108.9	23.8	41.6	58.3	7.9	22.0	2.7	11.2	589.7	+ 39.9
D	151.9	21.2	125.6	7.7	112.0	15.6	36.9	51.2	8.0	28.9	58.6	13.6	631.2	− 67.3
1965 J	181.8	43.2	99.4	23.9	102.4	23.2	24.3	43.9	5.6	20.4	24.2	13.9	606.2	+ 46.0
F	129.4	13.0	105.7	10.4	94.6	27.9	27.9	42.2	6.6	20.2	5.9	14.4	498.2	− 32.0
M	71.9	44.0 r	166.8	11.6 r	118.7	21.3	37.5	62.3	7.7	21.4 r	153.3	31.6 r	748.0 r	−475.6 r
A	69.3	81.8	159.2	14.7	77.6	20.1	29.8	48.0	5.3	18.5	35.8	4.1	564.2	+154.9
M	89.2	177.2	209.2	23.2	110.6	23.9	36.2	53.2	6.8	17.0	18.9	13.0	778.4	+252.1
J	122.8	29.8	113.5	8.7	114.7	22.8	38.8	59.3	8.9	19.0	24.8	12.1	575.2	+ 18.6
J	149.7	48.3	126.2	12.0	113.6	23.5	33.7	53.0	10.0	18.7	48.0	14.0	650.7	+ 49.1
A	142.4	20.5	120.8	8.8	128.4	27.0	36.6	59.1	6.8	15.0	16.6	13.7	595.7	− 6.7
S	141.7	24.5	113.1	8.0	115.1	18.7	38.1	59.9	14.1	15.3	55.6	11.8	615.9	+ 34.5
O	151.0	41.2	115.4	12.0	112.0	30.0	41.6	57.9	12.2	20.0	10.2	13.4	616.9	− 2.5
N	158.2	17.3	119.2	9.6	127.3	27.4	48.1	68.8	8.7	24.0	7.1	15.1	630.8	+ 18.8
D	152.9	24.8	123.8	11.9	131.5	25.4	38.7	56.7	8.5	29.1	75.9	17.0	696.2	+ 13.2
1966 J	182.4	45.5	116.7	37.1	118.1	24.5	30.0	49.6	8.6	18.3	19.8	14.9	665.5	+ 40.9
F	134.6	15.3	119.8	9.3	108.7	29.0	30.0	45.3	9.0	16.7	8.4	9.0	535.1	− 90.9
M	73.7	31.5	127.6	14.0	112.6	22.9	38.8	62.8	8.2	22.5	108.6	16.8	64.00	− 69.5
A	87.0	76.6	135.7	14.7	98.7	23.8	30.2	53.8	6.1	19.0	32.4	6.3	584.3	+138.8

[1]This statement does not include any receipts other than regular budgetary revenues. Excluded for example, are all receipts arising from repayments of loans and advances, or from accumulations on annuity, pension and insurance funds. Figures are rounded and may not add to totals. **Sources: The Canada Gazette and Dept. of Finance.**
*April to May 31.

Table 117: federal government budgetary expenditures[1] (million dollars)

fiscal year or month	defence expenditures	agriculture	citizenship and immigration	external affairs	finance: total	finance: public debt charges	finance: Subsidies and fiscal arrangements payments to provinces	labour: total	labour: tech. and vocational training assistance payments to provinces[2]	labour: unemployment insurance commission	mines and technical surveys	national health and welfare: total	national health and welfare: hospital insurance payments[3]	national health and welfare: family allowances	national health and welfare: unemployment assistance
								(revised)							
A. to M.* 1965	196.0	11.6	9.2	5.0	269.1	185.4	62.0	8.2	1.8	14.4	11.2	155.2	29.8	91.6	12.7
1964 J	138.7	8.3	6.3	49.3	122.7	84.4	27.7	18.8	8.1	9.2	3.7	99.8	29.7	45.0	11.5
F	130.6	8.5	6.0	3.9	132.9	80.7	17.6	21.4	11.3	8.9	2.8	96.0	31.6	45.1	5.1
M	317.3	135.5	11.0	12.1	135.9	81.3	39.2	43.3	30.0	11.1	10.2	175.0	69.9	45.1	26.3
A	93.2	4.3	4.0	3.4	113.7	87.6	18.6	7.7	–	7.3	5.9	47.6	–	45.2	0.1
M	100.4	7.0	5.7	2.5	119.6	91.5	17.4	12.2	3.1	8.2	4.7	100.1	35.9	45.2	5.3
J	129.3	8.9	6.0	7.5	117.9	89.1	17.4	12.4	3.6	8.0	6.6	101.5	35.8	45.3	6.7
J	133.0	9.8	4.8	3.1	128.9	89.7	27.6	13.0	6.1	7.7	5.4	102.7	35.4	45.4	8.8
A	115.8	9.7	5.5	3.9	127.3	87.3	28.2	11.7	2.9	7.9	9.7	109.8	35.1	45.5	12.9
S	117.2	10.9	6.2	15.1	128.9	86.6	28.6	20.0	10.2	8.6	6.2	108.4	37.2	45.5	6.4
O	134.8	9.8	6.3	10.5	128.9	88.3	29.4	12.2	4.2	7.6	2.9	106.0	33.0	45.5	13.0
N	119.0	9.8	6.4	5.5	117.7	78.6	28.2	11.4	5.9	8.4	7.9	110.5	35.5	45.5	8.9
D	128.3	9.3	8.9	6.5	132.7	90.4	28.2	9.6	5.0	7.7	5.7	108.1	35.6	45.5	8.9
1965 J	138.1	8.6	6.2	12.1	163.9	86.8	40.1	12.7	9.9	8.3	2.6	106.2	23.2	45.7	17.1
F	108.5	8.5	6.8	6.9	139.2	86.8	43.5	15.7	4.3	7.7	3.8	95.3	34.3	45.7	2.6
M	270.3	69.0	14.0	54.2	169.2	88.7	51.3	66.8	42.2	9.1	13.6	203.6	92.9	45.8	22.0
A	81.2	4.8	2.7	2.1	136.0	93.5	32.2	1.0	–	6.6	2.6	52.5	–	45.8	–
M	114.8	6.8	6.5	2.9	133.1	91.9	29.8	7.2	1.8	7.8	8.6	102.7	29.8	45.8	12.7
J	121.2	9.6	6.6	4.5	138.9	94.0	29.2	8.4	2.9	7.7	7.6	93.7	27.1	45.8	5.1
J	130.7	10.0	6.1	12.0	143.5	90.2	39.6	20.5	9.5	8.0	5.0	93.0	28.6	45.9	5.4
A	122.1	13.1	5.5	12.0	129.6	88.5	29.9	14.5	5.2	8.4	11.2	99.1	31.6	46.0	9.8
S	120.6	15.4	7.0	6.1	136.4	91.6	29.7	14.8	7.1	7.9	6.0	105.0	28.1	46.0	5.4
O	128.0	16.8	8.2	7.3	140.6	94.9	28.6	29.5	19.4	8.6	5.6	102.7	26.4	46.0	13.9
N	118.8	14.4	8.2	9.4	149.5	86.5	50.0	20.6	12.9	8.2	8.0	94.8	27.1	46.1	8.1
D	129.4	13.2	10.3	8.3	175.0	92.2	65.9	16.4	7.8	8.1	6.8	69.7	-3.6	46.0	9.8
1966 J	130.9	10.6	8.0	11.4	151.9	88.0	51.3	12.4	8.1	9.1	5.0	96.9	26.6	46.1	7.4
F	127.8	10.6	9.4	12.6	170.5	88.1	41.4	10.4	6.7	8.0	6.4	102.2	31.0	46.1	8.4
M	169.3	11.6	10.1	21.2	145.0	84.9	38.3	25.9	22.3	7.4	5.5	103.9	29.2	46.1	10.7
A	84.5	5.5	3.2	3.7	153.8	100.6	40.2	0.3	–	7.0	9.1	53.6	–	46.2	0.2

fiscal year or month	national revenue	northern affairs & national resources	post office	public works	trade and commerce	transport: total	transport: air services	transport: railway & steamship services	transport: board of transport commissioners	veterans affairs: total	veterans affairs: pensions for disability or death	veterans affairs: war veterans allowances and other benefits[4]	all other expenditures	total expenditures
							(revised)							
A. to M.* 1965	14.5	12.7	29.1	18.6	6.0	36.0	12.5	2.8	6.7	58.3	30.7	25.0	80.5	935.6
1964 J	6.8	7.8	19.2	15.0	6.9	41.1	9.9	7.2	13.8	28.1	14.1	12.8	25.4	607.1
F	7.0	5.8	17.4	20.0	6.3	23.8	9.0	2.2	2.3	27.2	14.3	11.5	24.6	543.1
M	7.6	13.7	25.0	28.2	8.3	103.1	19.7	50.7	6.5	30.5	15.0	14.0	46.5	1,114.3
A	6.6	2.1	10.0	3.6	4.8	18.7	5.0	6.7	5.1	25.4	14.1	10.1	33.3	391.6
M	7.1	3.6	14.8	18.2	7.4	18.3	7.1	1.7	0.1	27.4	14.3	11.7	33.8	491.0
J	7.1	6.6	17.2	13.3	6.7	22.7	8.8	4.1	1.3	27.8	14.2	12.2	38.4	537.9
J	7.2	5.3	17.0	12.8	5.5	25.1	10.0	6.3	0.1	27.7	13.8	12.5	38.5	547.5
A	6.6	7.2	16.6	13.0	4.5	32.9	10.3	8.9	1.3	26.5	13.9	11.1	37.4	546.0
S	8.2	8.1	16.6	20.0	6.7	31.0	12.4	5.8	0.9	28.6	14.8	12.3	40.8	581.5
O	7.1	7.6	17.2	19.7	4.3	20.7	10.2	2.8	0.7	27.3	14.1	11.8	37.6	560.5
N	7.1	6.9	17.0	20.2	6.0	27.8	11.9	6.2	0.2	29.2	14.3	12.5	39.0	549.8
D	7.0	7.7	19.3	20.7	5.6	88.4	11.1	8.1	58.7	38.1	19.3	17.4	55.9	698.5
1965 J	7.3	7.4	19.5	19.0	6.3	30.0	11.6	1.4	6.1	29.8	15.1	13.3	-17.8	560.2
F	7.0	5.9	18.4	16.1	4.3	27.2	9.7	4.9	1.4	29.5	15.7	12.5	29.4	530.2
M	8.4	12.6	26.8	58.3	16.7	124.1	23.5	46.9	6.3	34.9	16.8	16.4	72.0	1,223.6
A	6.9	6.9	12.1	5.3	1.3	18.6	5.0	2.7	5.1	28.9	15.3	12.3	39.8	409.3
M	7.6	5.8	17.0	13.3	4.7	17.4	7.5	0.1	1.6	29.4	15.4	12.7	40.7	526.3
J	7.4	8.1	16.8	21.2	5.4	25.4	9.1	6.7	0.6	30.5	15.5	13.5	43.6	556.6
J	7.6	6.9	17.2	16.1	4.8	40.4	11.1	10.5	3.9	30.4	15.1	13.9	49.4	601.6
A	8.2	5.9	24.5	24.3	5.7	28.5	13.9	1.5	0.9	30.8	15.2	14.2	59.0	602.4
S	7.5	8.5	18.9	21.5	5.9	31.0	13.1	2.7	1.1	32.4	16.2	13.7	36.5	581.4
O	7.8	12.2	18.9	28.1	6.9	30.0	13.2	2.0	0.6	30.5	15.2	13.9	37.7	619.4
N	7.4	6.5	18.8	26.3	5.9	31.7	14.0	1.2	0.6	33.2	15.5	16.3	50.3	612.0
D	7.8	9.9	25.0	22.3	5.8	92.0	11.0	7.8	56.7	32.0	15.3	15.2	51.0	683.0
1966 J	8.7	7.5	22.6	21.5	5.9	42.2	12.4	14.8	2.1	33.2	15.1	16.5	46.8	624.6
F	8.2	6.0	19.7	27.0	5.5	30.8	10.4	2.4	3.1	24.0	15.2	12.2	46.9	626.0
M	8.1	8.7	21.2	33.8	6.5	33.4	12.2	5.3	3.6	31.5	16.2	14.4	66.3	709.4
A	7.7	7.3	13.4	5.4	1.3	17.3	5.7	5.7	1.8	27.9	15.0	11.5	44.5	445.5

Note: Some of the current Statistics in this table are not entirely comparable to the corresponding figures of previous years due to transfers of duties which took place during the current year and which have not been adjusted.

[1]This statement does not include any disbursements other than regular budgetary expenditures. Excluded, for example, are all government outlays arising from increases in loans, advances and investments. [2]Under the Technical and Vocational Training Assistance Act. [3]Government contributions under the Hospital Insurance and Diagnostic Services Act. [4]Includes treatment and rehabilitation services. **Sources: Canada Gazette and Dept. of Finance.**

*April 1 to May 31.

LIST OF STATISTICAL TABLES

POPULATION STATISTICS — Page

1. Population ... 1
2. Immigration by Countries ... 1
3. Immigration to Canada by (Intended) Occupational Groups ... 1
4. Births ... 2
5. Deaths ... 2
6. Marriages ... 2

INCOME, EXPENDITURE, PRODUCTION

*7. National Income and Gross National Product ... 3
*8. Gross National Expenditure, Current Dollars ... 3
*9. Gross National Expenditure, Constant Dollars ... 4
*10. Source of Personal Income ... 4
*11. Disposition of Personal Income ... 5
*12. Source and Disposition of National Saving ... 5
*13. Government Revenue ... 6
*14. Government Expenditure ... 7
*15. Real Domestic Product by Industry of Origin ... 8
*16. Industrial Production ... 9

LABOUR

*17. Wages and Salaries, by Provinces ... 14
*18. Wages and Salaries, by Industries ... 15
19. Labour Force ... 16
*20. Labour Force by Region ... 16
*21. Employed by Region ... 17
*22. Employed Non-Agriculture by Region ... 17
*23. Unemployed by Region ... 18
*24. Unemployment Rate by Region ... 18
*25. Not in the Labour Force by Region ... 19
26. Activities of Unemployment Insurance Commission ... 19
27. Time Lost in Work Stoppages ... 20
*28. Employment Indexes, Industrial Divisions ... 21
*29. Employment Indexes, by Provinces ... 22
30. Employment Indexes, Manufacturing ... 23
31. Wages and Salaries, Industrial Divisions ... 23
32. Wages and Salaries, Manufacturing ... 24
33. Wages and Salaries, by Provinces ... 24
34. Average Hourly Earnings ... 25
35. Average Weekly Hours ... 26

PRICES

36. Industry Selling Price Indexes ... 27
37. General Wholesale Index ... 29
38. Other Wholesale Price Indexes ... 30
39. Consumer Price Indexes ... 30

MANUFACTURING

40. Manufacturing Shipments, Selected Industries ... 31
41. Manufacturing Inventories, Selected Industries ... 32
*42. Shipments, by Economic Use Groups ... 33
*43. Inventories, by Economic Use Groups ... 34
*44. New Orders, by Economic Use Groups ... 35
*45. Total Inventories, Shipments, Orders ... 36
46. Tobacco and Beverages ... 37
47. Rubber ... 37
48. Rubber Products ... 38
49. Leather ... 38
50. Production Leather Footwear ... 39
51. Primary Textiles ... 39
52. Garment Shipments ... 40
53. Production of Sawn Lumber ... 41
54. Pulpwood, Woodpulp and Newsprint ... 41
55. Primary Iron and Steel ... 42
56. New Motor Vehicles ... 43
57. Refrigerators and Washing Machines ... 44
58. Radio and Television Sets ... 44

FUEL, POWER, MINING

59. Total Electric Power ... 45
60. Electric Power Available, by Provinces ... 45
61. Coal and Coke ... 46
62. Crude Oil and Natural Gas ... 46
63. Petroleum Products ... 47

FUEL, POWER, MINING—Continued — Page

64. Metals ... 48
65. Non-Metallic Minerals ... 49

CONSTRUCTION

66. Mortgage Loans Approvals ... 49
*67. Building Permits by Types ... 50
68. Building Permits by Provinces ... 50
69. Dwelling Units, Started, All Areas ... 51
70. Dwelling Units, Completed, All Areas ... 51
71. Dwelling Units, under Construction, All Areas ... 51
72. Dwelling Units Started, Centres 5,000 and Over ... 52
73. Dwelling Units Completed, Centres 5,000 and Over ... 52
74. Building Materials ... 53

FOOD AND AGRICULTURE

75. Farm Cash Receipts, by Sources ... 54
76. Farm Cash Receipts, by Provinces ... 54
77. Farm Implement and Equipment Sales at Wholesale Prices, by Provinces ... 54
78. Slaughter and Cold Storage Stocks ... 55
79. Selected Agricultural Prices ... 55
80. Exports of Grains and Livestock Products ... 56
81. Milk and Milk Products ... 56
82. Fish ... 57
83. Manufactured Food ... 57
84. Sugar ... 58

DOMESTIC TRADE

*85. Value of Retail Trade ... 59
86. Department Store Sales and Stocks ... 61
87. Wholesale Trade ... 61
88. Chartered Banks' General Loans ... 62
89. Retail Credit, by Types of Store ... 62
*90. Consumer Credit, Selected Holders ... 63

EXTERNAL TRADE

*91. Merchandise Exports by Major Countries and Areas ... 64
*92. Merchandise Imports by Major Countries and Areas ... 65
93. Merchandise Exports by Commodities ... 66
94. Merchandise Imports by Commodities ... 68
95. Canadian Balance of International Payments, Current Account, all countries ... 70
96. Canadian Balance of International Payments, Current Account, Country Distribution ... 70
97. Canadian Balance of International Payments, Capital Account, all Countries ... 70

TRANSPORTATION

98. Carloadings of Revenue Freight ... 71
99. Railway Operating Statistics ... 72
100. Operating Statistics of Canadian Motor Carriers ... 72
101. Operating Statistics of Canadian and Foreign Air Carriers ... 73
102. Operating Statistics of Canadian Pipelines ... 73
103. Shipping and Canal Traffic ... 74

FINANCE

104. Commercial Failures and Liabilities ... 74
105. Bank of Canada ... 75
106. Chartered Banks ... 76
107. Currency and Chartered Bank Deposits ... 77
108. Cheques Cashed in Clearing Centres ... 78
109. Life Insurance Sales ... 78
110. Life Insurance Payments ... 79
111. Payments on Death Claims ... 79
112. Security Issues and Retirements ... 79
*113. Corporation Profits ... 80
114. Security Prices ... 81
115. Stock Exchange Statistics ... 82
116. Government Revenues ... 82
117. Government Expenditures ... 83

These tables include both original and seasonally adjusted data.

NOTE: *Symbols used throughout the Review: (. .) means not "available"; (—) means "nil" or "less than can be shown with number of digits used". (p) signifies "preliminary" and (r) indicates "revised".*

84

STATISTICS CANADA LIBRARY
BIBLIOTHÈQUE STATISTIQUE CANADA
1010734900