CATALOGUE No.
72-005
MONTHLY

CANADA

DEPT. OF AGRIC. ECONOMICS O.A.C.
UNIVERSITY OF GUELPH
GUELPH — CANADA

ESTIMATES OF LABOUR INCOME

MAY 1967

Published by Authority of
The Minister of Trade and Commerce

DOMINION BUREAU OF STATISTICS
Labour Division
Employment Section

September 1967
8003-511

Price: 20 cents
$2.00 a year

Vol. 21—No. 5

The contents of this document may be used freely but DBS should be credited when republishing all or any part of it.

ROGER DUHAMEL, F.R.S.C., Queen's Printer and Controller of Stationery, Ottawa

TABLE OF CONTENTS

Page

Charts:

1. Total Wages, Salaries, and Supplementary Labour Income 4

2. Wages and Salaries in Manufacturing 4

Commentary and Summary Table 5

Tables:

1. Wages and Salaries by Industry, and Supplementary Labour Income, Canada, Unadjusted for Seasonal Variation 6

2. Wages and Salaries by Industry, and Supplementary Labour Income, Canada, Adjusted for Seasonal Variation 7

3. Wages and Salaries by Province, Unadjusted for Seasonal Variation 8

4. Wages and Salaries by Province, Adjusted for Seasonal Variation 9

5. Wages and Salaries in Manufacturing by Province, Unadjusted for Seasonal Variation 10

6. Wages and Salaries in Manufacturing by Province, Adjusted for Seasonal Variation 11

Explanatory Notes 12

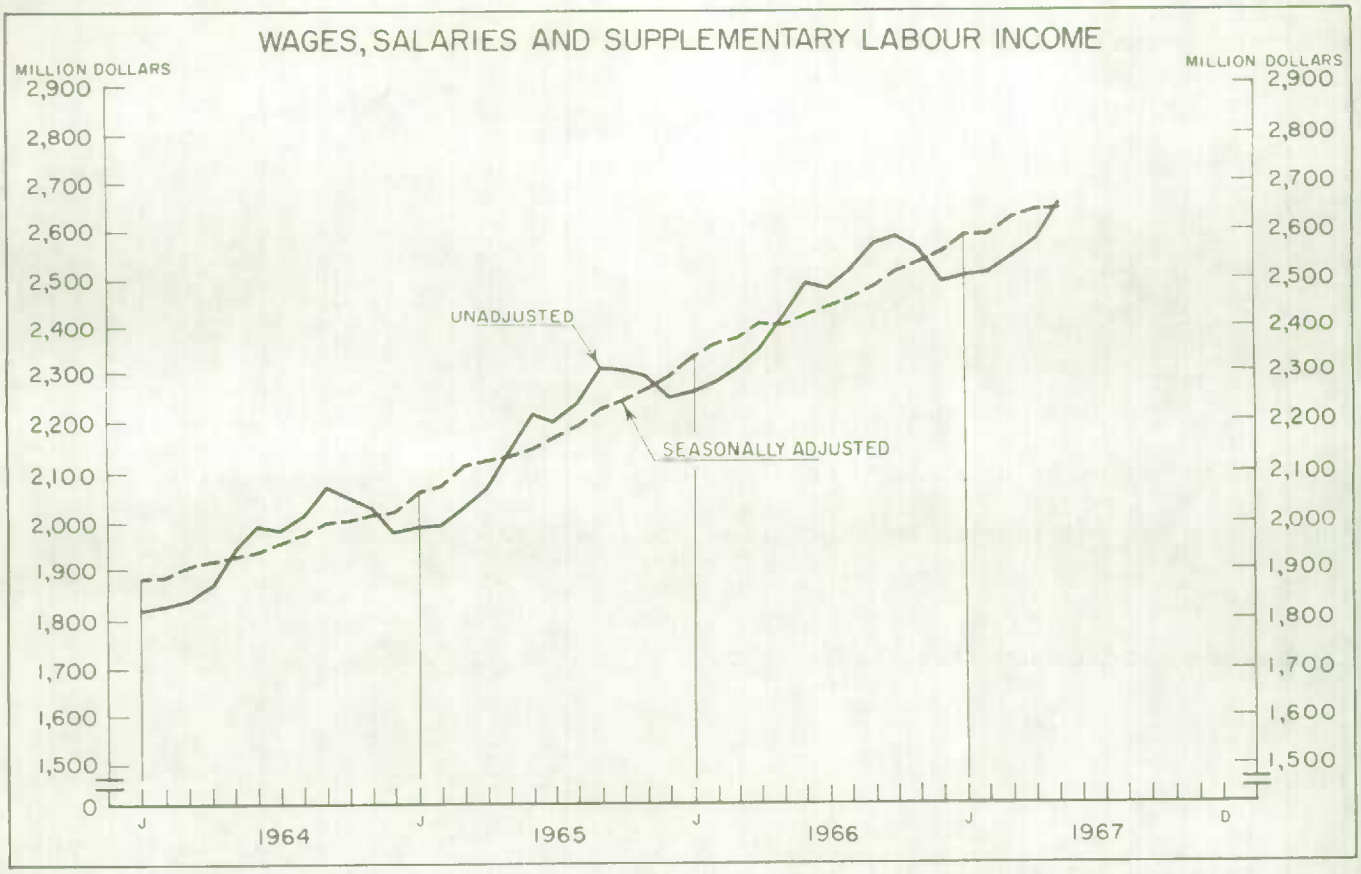
WAGES, SALARIES AND SUPPLEMENTARY LABOUR INCOME
MILLION DOLLARS
2,900
2,800
2,700
2,600
2,500
2,400
2,300
2,200
2,100
2,000
1,900
1,800
1,700
1,600
1,500
0
UNADJUSTED
SEASONALLY ADJUSTED
J
1964
J
1965
J
1966
J
1967
D

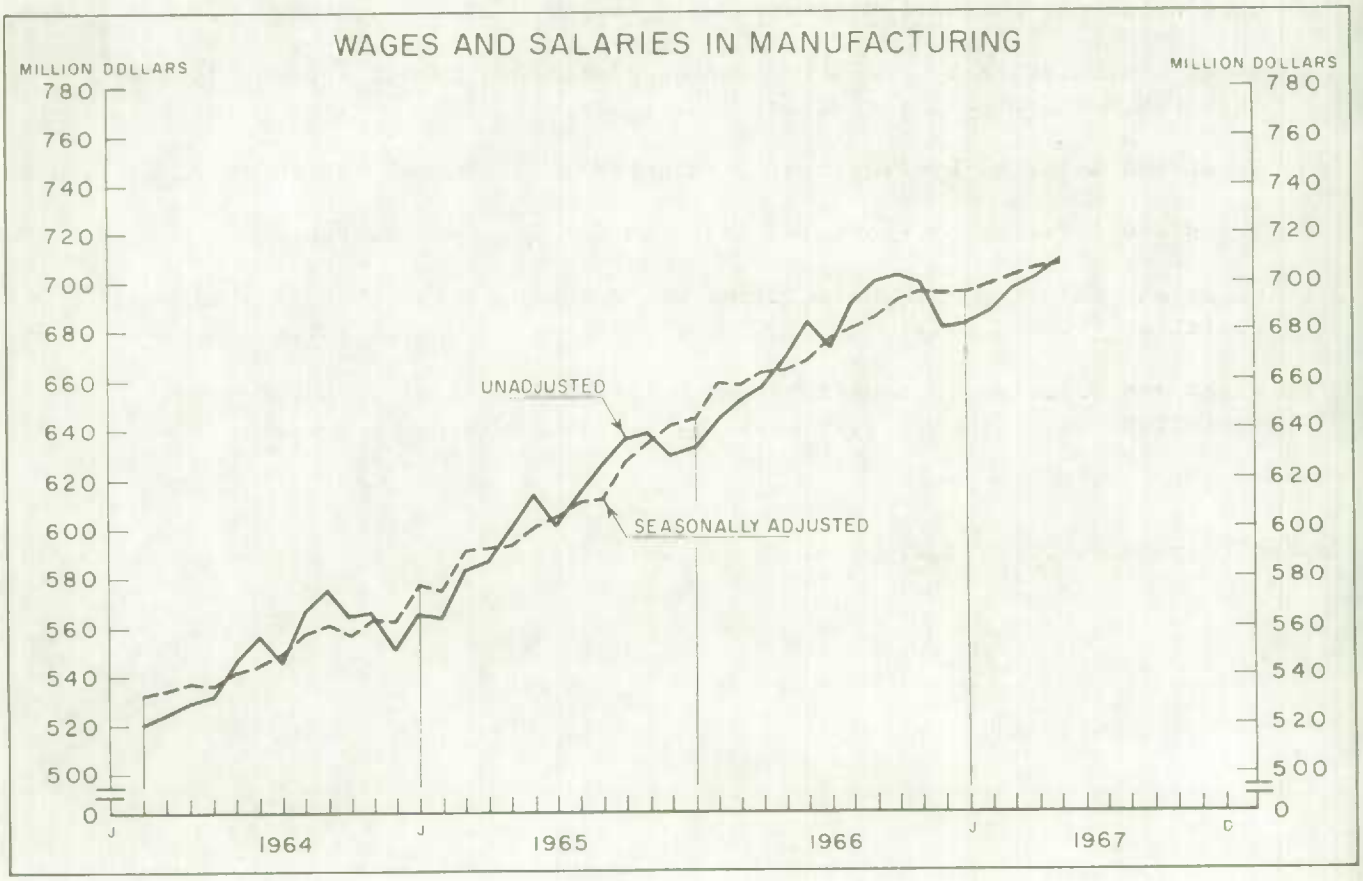
WAGES AND SALARIES IN MANUFACTURING
MILLION DOLLARS
780
760
740
720
700
680
660
640
620
600
580
560
540
520
500
0
UNADJUSTED
SEASONALLY ADJUSTED
J
1964
J
1965
1966
J
1967
D

ESTIMATES OF LABOUR INCOME

MAY 1967

Total labour income in May was estimated at $2,654 million, about $64 million above the revised figure for April.

Seasonally adjusted, total income was virtually unchanged from April. Moderate increases recorded in most major industrial divisions were offset by a sharp drop in construction and decreases in the smaller groups. The construction industry which was at a relatively high level in April, recorded a decline in May, mainly because of a less than seasonal increase in employment and labour disputes.

Percentage Changes in Monthly Estimates

	Unadjusted		Seasonally adjusted			
	April/67 to May/67	May/66 to May/67	January/67 to February/67	February/67 to March/67	March/67 to April/67	April/67 to May/67
Wages and salaries by industry, Canada						
Agriculture, fishing and trapping	21.7	- 3.2	- 3.2	- 0.9	1.9	- 3.7
Forestry	15.7	0.0	- 2.3	- 1.1	4.8	- 9.1
Mining	3.1	9.2	1.2	0.9	1.7	- 0.9
Manufacturing	1.1	5.9	0.5	0.3	0.6	0.1
Construction	4.8	2.6	- 2.5	0.0	2.4	- 6.3
Transportation, storage and communication	3.2	13.7	1.0	2.2	- 1.0	1.6
Public utilities	- 0.5	11.4	0.9	2.3	- 0.4	- 1.8
Trade	1.6	10.5	0.5	1.4	0.6	0.9
Finance, Insurance and real estate	0.7	8.6	0.7	0.6	0.6	0.6
Service	2.7	14.1	0.8	2.2	1.0	1.6
Government non-military	4.0	15.9	- 0.5	1.4	0.7	2.2
Total wages and salaries	2.6	9.5	0.2	1.1	0.8	0.0
Wages and salaries by province						
Newfoundland	6.6	0.0	- 0.3	- 3.0	- 2.6	- 0.3
Prince Edward Island	8.1	1.5	- 1.5	6.2	- 2.9	- 7.5
Nova Scotia	1.7	5.9	0.5	1.3	0.9	- 2.0
New Brunswick	3.0	4.3	- 0.2	1.4	0.0	- 1.3
Quebec	2.8	10.1	- 0.1	1.7	1.2	0.2
Ontario	2.0	9.9	0.9	0.4	1.1	0.4
Manitoba	3.8	12.3	0.9	0.6	0.9	1.2
Saskatchewan	5.2	8.9	- 2.6	3.4	0.1	0.9
Alberta	3.3	10.1	- 0.6	1.9	- 0.4	- 0.5
British Columbia	2.0	9.1	0.0	2.0	0.2	- 0.3
Canada	2.6	9.5	0.2	1.1	0.8	0.0

TABLE 1. Wages and Salaries by Industry, and Supplementary Labour Income, Canada, Unadjusted for Seasonal Variation

Basis: Unrevised Standard Industrial Classification

Year and month	Wages and salaries: Agriculture, fishing and trapping	Forestry	Mining	Manufacturing	Construction	Transportation storage and communication(1)	Public utilities	Trade	Finance, insurance and real estate	Service	Government non-military	Total wages and salaries	Supplementary labour income	Total labour income
	millions of dollars													
1955	180	329	432	4,148	915	1,396	204	1,870	521	1,638	1,052	12,685	538	13,223
1956	194	371	498	4,586	1,210	1,560	239	2,069	583	1,806	1,157	14,273	617	14,890
1957	192	336	535	4,838	1,311	1,661	277	2,265	660	1,990	1,270	15,335	683	16,018
1958	202	270	527	4,823	1,317	1,685	307	2,360	697	2,202	1,404	15,794	727	16,521
1959	204	288	552	5,096	1,279	1,785	332	2,528	732	2,428	1,492	16,716	743	17,459
1960	213	323	563	5,246	1,214	1,809	343	2,640	777	2,712	1,611	17,451	794	18,245
1961	218	283	542	5,306	1,252	1,862	357	2,740	833	3,060	1,723	18,176	820	18,996
1962	227	300	559	5,699	1,357	1,909	378	2,881	889	3,363	1,828	19,390	843	20,233
1963	235	308	572	6,045	1,419	2,008	397	3,089	955	3,697	1,949	20,674	873	21,547
1964	244	343	600	6,582	1,582	2,129	421	3,358	1,046	4,137	2,065	22,507	926	23,433
1965	252	378	678	7,262	1,962	2,316	455	3,714	1,134	4,690	2,220	25,061	975	26,036
1966[r]	260	410	737	8,090	2,448	2,513	486	4,125	1,230	5,340	2,486	28,125	1,203	29,328
1963 - J.	12.0	21.7	46.5	475.2	91.5	158.7	31.6	244.4	76.6	293.2	165.4	1,616.8	70.2	1,687.0
F.	11.9	21.9	46.7	479.1	92.1	157.8	31.6	242.8	77.0	297.5	149.7	1,608.1	70.4	1,678.5
M.	13.2	19.4	45.9	484.5	95.8	156.4	31.5	244.1	77.6	301.1	152.3	1,621.8	70.8	1,692.6
A.	15.8	16.4	45.8	493.5	103.4	160.9	32.2	248.8	78.1	306.0	154.2	1,655.1	71.3	1,726.4
M.	20.2	20.6	47.1	504.5	120.4	165.7	33.1	253.6	78.6	312.3	160.0	1,716.1	72.3	1,788.4
J.	24.8	28.7	48.2	513.2	128.1	170.0	34.1	260.7	79.1	318.6	164.3	1,769.8	73.2	1,843.0
J.	28.0	28.9	48.9	499.8	135.0	172.4	34.4	259.0	79.7	287.1	169.3	1,742.5	72.9	1,815.4
A.	31.0	29.0	48.8	513.5	140.0	181.9	34.3	259.2	80.4	293.0	176.6	1,787.7	73.6	1,861.3
S.	26.4	32.2	49.0	522.5	145.6	172.6	34.0	262.5	81.0	322.5	166.4	1,814.7	74.6	1,889.3
O.	21.0	32.4	48.7	522.0	140.1	172.8	33.6	266.0	81.7	322.0	165.3	1,805.6	74.8	1,880.4
N.	16.3	31.7	48.1	523.3	125.4	172.2	33.8	272.0	82.4	321.5	162.7	1,789.4	74.9	1,864.3
D.	14.3	25.0	47.9	513.6	102.0	166.4	33.3	276.3	83.0	321.7	162.7	1,746.2	74.6	1,820.8
1964 - J.	12.2	23.5	48.3	520.0	104.9	168.8	32.7	263.2	83.6	326.2	159.2	1,742.6	74.3	1,816.9
F.	12.4	24.7	48.6	524.0	104.3	166.2	32.9	262.6	84.3	331.9	159.3	1,751.2	74.6	1,825.8
M.	13.8	20.9	48.7	529.3	102.8	165.4	33.2	267.5	84.9	336.2	161.8	1,764.5	75.0	1,839.5
A.	16.4	18.1	47.3	532.0	112.4	170.7	33.6	270.3	85.6	341.8	167.0	1,795.2	75.6	1,870.8
M.	21.4	25.3	49.1	547.4	131.1	175.5	34.7	275.4	86.3	349.9	168.8	1,864.9	76.8	1,941.7
J.	25.2	30.7	51.2	557.7	137.7	179.8	36.3	281.5	86.9	354.8	176.4	1,918.2	77.8	1,996.0
J.	30.5	34.2	52.4	546.0	150.2	182.5	36.1	281.9	87.5	322.0	181.8	1,905.1	77.6	1,982.7
A.	31.8	34.2	50.1	567.2	154.3	185.5	36.5	282.5	88.1	328.2	181.4	1,939.8	78.3	2,018.1
S.	26.9	35.6	50.1	575.6	157.4	188.8	36.5	286.5	88.7	361.0	187.4	1,994.5	79.1	2,073.6
O.	21.4	36.0	51.5	565.4	160.3	185.7	36.4	291.1	89.3	361.2	175.8	1,974.1	79.2	2,053.3
N.	16.9	34.8	51.7	565.9	147.4	181.3	36.1	297.2	89.9	361.7	173.0	1,955.9	79.1	2,035.0
D.	15.0	25.6	51.4	551.5	119.1	178.4	35.9	298.9	90.5	362.0	173.1	1,901.4	78.6	1,980.0
1965 - J.	12.6	25.6	52.4	566.1	123.9	181.9	35.9	288.0	91.1	367.2	168.8	1,913.5	78.2	1,991.7
F.	13.2	26.7	53.3	564.4	122.2	180.4	35.9	288.7	91.8	373.0	170.4	1,920.0	78.5	1,998.5
M.	14.3	25.2	54.2	583.2	128.2	178.7	35.8	292.3	92.4	378.0	174.4	1,956.7	79.0	2,035.7
A.	16.8	21.4	53.1	587.3	136.3	185.1	36.4	299.2	93.0	385.6	177.5	1,991.7	79.6	2,071.3
M.	21.8	27.5	55.9	600.0	156.6	191.7	37.5	305.5	93.6	395.2	180.6	2,065.9	80.7	2,146.6
J.	26.1	34.4	58.0	614.2	169.1	192.1	38.8	312.0	94.2	403.1	188.9	2,130.9	81.6	2,212.5
J.	31.0	37.6	58.3	601.2	185.2	199.8	39.4	310.3	94.8	366.7	193.9	2,118.2	81.5	2,199.7
A.	33.2	36.3	58.3	614.2	193.3	199.0	40.0	312.2	95.4	372.4	198.9	2,153.2	82.1	2,235.3
S.	27.7	38.0	57.4	626.4	196.7	208.9	39.1	317.4	96.0	410.6	204.8	2,223.0	83.3	2,306.3
O.	21.9	37.8	58.9	636.3	201.1	202.1	39.2	322.9	96.6	411.7	189.5	2,218.0	83.5	2,301.5
N.	17.5	37.6	59.4	639.0	187.9	201.9	38.7	330.1	97.2	412.8	186.7	2,208.8	83.5	2,292.3
D.	16.0	29.4	59.0	630.0	161.5	195.0	38.5	335.4	97.8	413.4	185.9	2,161.9	83.1	2,245.0
1966 - J.	13.0	27.8	60.2	632.8	158.5	201.1	38.2	322.2	98.5	417.9	191.7	2,161.9	97.3	2,259.2
F.	13.0	30.5	60.6	644.7	164.0	193.8	38.3	323.7	99.3	426.7	187.4	2,182.0	97.6	2,279.6
M.	14.7	26.4	60.8	652.0	170.6	190.9	37.1	326.9	100.0	433.0	190.5	2,202.9	98.0	2,300.9
A.	17.3	25.6	58.3	657.4	181.8	200.0	38.1	333.2	100.7	440.6	199.2	2,252.2	98.8	2,351.0
M.	22.0	32.4	61.0	669.5	205.4	205.1	39.5	337.6	101.4	448.8	199.5	2,322.2	99.8	2,422.0
J.	26.7	31.7	63.2	683.7	220.1	211.7	41.2	346.6	102.1	459.5	209.0	2,395.5	100.8	2,496.3
J.	32.7	40.8	59.2	673.0	234.3	220.0	41.9	345.6	102.9	414.5	217.3	2,382.2	100.7	2,482.9
A.	34.4	41.4	62.0	691.4	235.8	201.6	41.4	345.6	103.6	424.8	231.3	2,413.3	101.2	2,514.5
S.	29.0	42.0	61.8	700.6	235.8	220.6	41.9	350.3	104.3	467.1	217.6	2,471.0	102.2	2,573.2
O.	22.8	40.0	62.8	703.6	241.8	229.2	42.6	357.3	105.0	468.2	212.9	2,486.2	102.7	2,588.9
N.	18.0	39.2	63.3	700.4	220.6	223.7	42.5	365.7	105.7	469.5	212.7	2,461.3	102.5	2,563.8
D.	16.0	32.3	63.9	681.1	179.2	215.2	43.6	370.6	106.4	469.0	217.1	2,394.4	101.7	2,496.1
1967 - J.	13.4	33.0	64.5	683.5	190.3	224.2	42.8	354.6	107.2	470.3	213.5	2,397.3	108.1	2,505.4
F.	13.2	34.0	65.4	689.0	184.2	220.0	43.1	354.6	107.9	477.8	213.6	2,402.8	108.2	2,511.0
M.	14.7	29.9	66.4	697.0	187.6	220.4	43.7	360.3	108.6	490.0	218.9	2,437.5	108.8	2,546.3
A.[r]	17.5	28.0	64.6	701.1	201.2	226.0	44.2	366.9	109.3	498.9	222.5	2,480.2	109.4	2,589.6
M.	21.3	32.4	66.6	708.8	210.8	233.3	44.0	372.9	110.1	512.3	231.3	2,543.8	110.3	2,654.1
J.														
J.														
A.														
S.														
O.														
N.														

(1) Includes post office. (2) Includes Yukon, Northwest Territories, and Canadian residents abroad. [r] Revised figures.

Note: Estimates may not add to totals due to rounding.

TABLE 2. Wages and Salaries by Industry, and Supplementary Labour Income, Canada, Adjusted for Seasonal Variation

Basis: Unrevised Standard Industrial Classification

Year and month	Wages and salaries												Supplementary labour income	Total labour income
	Agriculture, fishing and trapping	Forestry	Mining	Manufacturing	Construction	Transportation storage and communication(1)	Public utilities	Trade	Finance, insurance and real estate	Service	Government non-military	Total wages and salaries		
	millions of dollars													
1955	180	329	432	4,148	915	1,396	204	1,870	521	1,638	1,052	12,685	538	13,223
1956	194	371	498	4,586	1,210	1,560	239	2,069	583	1,806	1,157	14,273	617	14,890
1957	192	336	535	4,838	1,311	1,661	277	2,265	660	1,990	1,270	15,335	683	16,018
1958	202	270	527	4,823	1,317	1,685	307	2,360	697	2,202	1,404	15,794	727	16,521
1959	204	288	552	5,096	1,279	1,785	332	2,528	732	2,428	1,492	16,716	743	17,459
1960	213	323	563	5,246	1,214	1,809	343	2,640	777	2,712	1,611	17,451	794	18,245
1961	218	283	542	5,306	1,252	1,862	357	2,740	833	3,060	1,723	18,176	820	18,996
1962	227	300	559	5,699	1,357	1,909	378	2,881	889	3,363	1,828	19,390	843	20,233
1963	235	308	572	6,045	1,419	2,008	397	3,089	955	3,697	1,949	20,674	873	21,547
1964	244	343	600	6,582	1,582	2,129	421	3,358	1,046	4,137	2,065	22,507	926	23,433
1965	252	378	678	7,262	1,962	2,316	455	3,714	1,134	4,690	2,220	25,061	975	26,036
1966[r]	260	410	737	8,090	2,448	2,513	486	4,125	1,230	5,340	2,486	28,125	1,203	29,328
1963 - J.	19.5	24.0	47.0	487.2	114.5	163.2	32.4	249.1	76.7	293.9	171.7	1,679.2	71.2	1,750.4
F.	19.3	24.0	47.3	489.3	116.8	164.0	32.5	250.3	77.1	296.2	156.6	1,673.4	71.4	1,744.8
M.	19.3	26.0	46.7	492.5	117.5	164.3	32.6	250.2	77.6	298.4	157.1	1,682.2	71.7	1,753.9
A.	19.5	25.2	47.5	497.4	117.8	165.1	33.0	252.5	78.2	300.7	158.3	1,695.2	72.0	1,767.2
M.	19.5	24.6	47.2	499.6	117.8	165.1	33.0	254.4	78.6	303.2	159.5	1,702.5	72.2	1,774.7
J.	19.8	26.6	47.2	500.8	117.0	165.7	33.1	257.2	79.2	306.7	159.3	1,712.6	72.5	1,785.1
J.	19.0	26.0	47.3	501.3	115.8	166.5	33.3	258.2	79.8	309.3	160.2	1,716.7	72.7	1,789.4
A.	19.7	26.5	47.9	505.2	117.3	174.1	33.3	260.1	80.4	312.3	168.4	1,745.2	73.1	1,818.3
S.	19.9	26.5	48.5	509.5	120.4	167.9	33.4	261.6	81.0	315.2	162.5	1,746.4	73.6	1,820.0
O.	19.9	26.0	48.3	514.6	121.1	169.5	33.4	263.4	81.6	317.9	164.0	1,759.7	74.0	1,833.7
N.	19.8	26.3	48.1	521.5	120.8	170.9	33.8	265.5	82.2	320.2	164.6	1,773.7	74.3	1,848.0
D.	19.7	26.1	48.4	525.9	122.7	171.5	33.7	267.0	82.7	322.6	166.6	1,786.9	74.9	1,861.8
1964 - J.	19.6	26.3	48.7	532.1	129.2	173.0	33.7	268.2	83.8	327.1	166.1	1,807.8	75.3	1,883.1
F.	20.4	27.3	49.1	534.6	131.6	172.8	34.0	270.7	84.3	330.3	166.8	1,821.9	75.6	1,897.5
M.	20.4	27.7	49.8	537.3	126.1	173.8	34.3	274.0	85.0	333.4	167.3	1,829.1	76.0	1,905.1
A.	20.4	28.0	49.2	536.8	127.7	174.8	34.4	274.6	85.7	336.3	171.1	1,839.0	76.3	1,915.3
M.	20.5	30.2	49.4	541.9	127.8	174.9	34.6	276.5	86.3	339.8	168.6	1,850.5	76.7	1,927.2
J.	20.1	28.5	50.0	544.9	126.8	175.4	35.1	277.9	87.0	342.0	171.1	1,858.8	77.1	1,935.9
J.	20.3	30.4	50.3	549.7	129.6	177.1	35.0	281.0	87.6	346.3	172.1	1,879.4	77.4	1,956.8
A.	20.2	30.6	49.8	558.0	130.4	177.3	35.6	283.5	88.2	349.4	173.0	1,896.0	77.8	1,973.8
S.	20.3	29.4	49.8	561.7	130.3	183.8	35.7	285.8	88.8	352.9	183.5	1,922.0	78.1	2,000.1
O.	20.3	29.1	51.0	557.7	138.0	182.2	36.1	288.2	89.3	356.6	174.2	1,922.7	78.3	2,001.0
N.	20.6	29.0	51.5	564.0	141.5	179.8	36.1	289.9	89.7	360.2	174.7	1,937.0	78.4	2,015.4
D.	20.7	27.0	51.8	563.3	142.9	183.7	36.2	288.3	90.1	362.5	176.6	1,943.1	78.9	2,022.0
1965 - J.	20.4	28.6	53.0	577.9	151.9	186.0	37.0	293.6	91.2	368.5	176.2	1,984.3	79.4	2,063.7
F.	21.8	29.5	53.8	574.8	154.4	187.4	37.1	297.5	91.8	371.6	178.5	1,998.2	79.6	2,077.8
M.	21.1	33.1	55.0	591.0	157.9	187.8	37.0	299.3	92.4	375.0	180.7	2,030.3	80.1	2,110.4
A.	20.8	33.1	55.1	592.1	155.0	189.5	37.3	304.2	93.0	379.8	181.9	2,041.8	80.3	2,122.1
M.	20.8	32.6	56.5	593.4	153.0	191.5	37.5	306.9	93.6	383.9	180.4	2,050.1	80.6	2,130.7
J.	20.8	31.7	56.7	600.7	156.9	188.0	37.4	308.1	94.3	388.8	183.3	2,066.7	80.9	2,147.6
J.	20.7	33.1	56.0	605.0	160.8	193.7	38.2	309.4	94.9	393.0	183.6	2,088.4	81.4	2,169.8
A.	21.0	32.1	57.6	611.3	164.6	190.5	38.9	313.5	95.5	395.6	190.1	2,110.7	81.6	2,192.3
S.	20.8	31.1	57.3	611.5	163.6	203.5	38.4	316.7	96.1	401.6	200.7	2,141.3	82.2	2,223.5
O.	20.7	30.5	58.4	627.8	173.4	198.2	38.8	319.7	96.6	406.7	187.5	2,158.3	82.5	2,240.8
N.	21.3	31.2	59.3	634.8	180.7	200.0	38.7	322.0	97.0	411.2	188.2	2,184.4	82.7	2,267.1
D.	22.0	31.0	59.6	642.0	189.8	200.4	38.9	323.2	97.3	414.0	189.2	2,207.4	83.3	2,290.7
1966 - J.	21.3	32.0	60.8	644.4	186.7	204.6	39.3	329.1	98.6	419.4	200.6	2,236.6	98.6	2,335.2
F.	21.1	34.1	60.9	659.5	199.3	200.7	39.4	333.2	99.3	425.7	196.2	2,269.4	99.1	2,368.5
M.	21.7	33.5	60.8	658.8	204.4	200.4	38.5	334.9	100.0	430.7	196.6	2,280.3	99.2	2,379.5
A.	21.4	38.5	60.4	663.7	205.1	204.2	39.1	337.8	100.8	434.3	203.6	2,308.9	99.7	2,408.6
M.	21.1	37.0	60.9	664.0	203.3	204.0	39.6	338.2	101.5	436.1	200.6	2,306.3	99.7	2,406.0
J.	21.4	29.2	61.3	668.0	207.3	207.9	40.2	342.3	102.2	443.0	202.4	2,325.2	100.0	2,425.2
J.	21.8	34.3	57.3	677.8	205.3	212.8	40.7	345.3	102.9	442.9	206.4	2,347.5	100.5	2,448.0
A.	21.8	35.5	61.4	682.0	203.0	194.2	40.0	346.8	103.6	451.0	221.0	2,360.3	100.7	2,461.0
S.	22.1	34.4	62.6	686.5	203.4	214.9	41.1	349.2	104.4	457.4	212.3	2,388.3	100.8	2,489.1
O.	22.1	32.8	62.4	693.2	208.5	225.3	42.1	353.1	105.0	462.4	211.0	2,417.9	101.6	2,519.5
N.	21.9	33.3	63.3	696.6	209.2	222.2	42.5	356.2	105.6	466.8	214.8	2,432.4	101.6	2,534.0
D.	21.8	35.8	64.8	695.4	212.6	222.0	44.1	359.1	106.1	469.7	220.6	2,452.0	101.9	2,553.9
1967 - J.	22.1	38.9	64.7	696.3	224.9	225.4	44.0	361.7	107.2	472.6	223.8	2,481.6	109.2	2,590.8
F.	21.4	38.0	65.5	700.0	219.2	227.7	44.4	363.4	107.9	476.3	222.6	2,486.4	109.5	2,595.9
M.	21.2	37.6	66.1	702.1	219.2	232.6	45.4	368.6	108.6	486.9	225.8	2,514.1	109.9	2,624.0
A.[r]	21.6	39.4	67.2	706.2	224.5	230.2	45.2	370.9	109.3	491.8	227.4	2,533.7	110.2	2,643.9
M.	20.8	35.8	66.6	706.7	210.3	233.8	44.4	374.1	110.0	499.8	232.3	2,534.6	110.2	2,644.8
J.														
J.														
A.														
S.														
O.														
N.														
D.														

See footnotes at bottom of Table 1.

TABLE 3. Wages and Salaries by Province, Unadjusted for Seasonal Variation

Basis: Unrevised Standard Industrial Classification

Year and month	Newfoundland	Prince Edward Island	Nova Scotia	New Brunswick	Quebec	Ontario	Manitoba	Saskatchewan	Alberta	British Columbia	Canada(2)
						millions of dollars					
1955	183	31	383	281	3,256	5,318	606	426	805	1,365	12,685
1956	206	34	416	312	3,677	5,934	668	480	922	1,579	14,273
1957	217	36	440	316	3,951	6,443	703	512	986	1,687	15,335
1958	212	36	449	323	4,069	6,658	735	545	1,044	1,683	15,794
1959	226	40	472	344	4,278	7,029	791	580	1,119	1,790	16,716
1960	249	44	498	365	4,522	7,270	828	599	1,165	1,858	17,451
1961	274	50	512	384	4,782	7,537	855	610	1,227	1,894	18,176
1962	284	54	541	405	5,149	8,054	897	642	1,302	2,008	19,390
1963	312	56	572	427	5,489	8,614	944	673	1,369	2,159	20,674
1964	341	61	612	468	6,029	9,376	994	717	1,482	2,362	22,507
1965	392	67	668	522	6,691	10,406	1,071	780	1,664	2,731	25,061
1966[r]	447	75	731	590	7,517	11,635	1,173	878	1,877	3,123	28,125
1963 - J.	22.7	4.0	45.9	34.1	428.7	681.5	73.1	50.2	106.9	164.8	1,616.8
F.	22.0	3.9	44.7	33.9	426.4	674.6	72.7	50.2	107.2	167.9	1,608.1
M.	22.4	4.0	44.5	34.2	429.3	680.7	73.3	50.9	107.6	170.3	1,621.8
A.	23.2	4.1	45.3	32.8	439.8	697.8	75.0	52.8	107.0	172.8	1,655.1
M.	25.6	4.9	47.3	34.3	453.8	717.3	78.3	56.2	113.8	179.7	1,716.1
J.	28.6	5.1	49.2	36.5	465.4	733.5	81.1	58.8	119.3	187.5	1,769.8
J.	29.1	5.1	48.9	36.3	461.2	713.6	81.3	58.4	117.5	186.2	1,742.5
A.	28.6	5.1	49.4	37.2	470.4	738.2	83.0	59.9	120.3	190.2	1,787.7
S.	28.7	5.1	49.9	37.4	482.3	749.4	84.0	60.9	121.6	190.3	1,814.7
O.	28.5	5.1	49.5	37.2	483.2	748.2	82.4	60.3	119.0	187.2	1,805.6
N.	27.2	5.0	48.7	37.1	481.2	745.6	80.7	58.4	115.8	184.8	1,789.4
D.	25.4	4.5	48.8	36.4	466.9	733.5	79.0	56.1	113.2	177.4	1,746.2
1964 - J.	24.6	4.5	48.4	36.7	466.2	732.9	78.5	54.3	113.4	178.2	1,742.6
F.	24.7	4.3	48.6	36.9	467.0	734.9	78.3	54.3	114.2	183.0	1,751.2
M.	25.0	4.4	48.2	36.2	471.1	743.2	77.9	55.1	114.5	183.9	1,764.5
A.	25.9	4.6	48.2	35.8	480.6	755.1	79.2	56.8	115.5	188.2	1,795.2
M.	27.5	5.4	51.1	37.8	500.2	777.2	82.5	60.0	122.3	195.4	1,864.9
J.	30.4	5.7	52.2	40.0	510.8	798.2	85.1	62.9	127.8	199.6	1,918.2
J.	31.6	5.5	52.1	40.1	508.8	780.3	85.6	62.6	128.0	205.0	1,905.1
A.	31.0	5.7	52.0	40.8	517.0	802.6	85.0	62.6	130.4	207.3	1,939.8
S.	31.4	5.8	53.0	42.1	533.3	827.8	87.4	64.4	132.4	210.9	1,994.5
O.	30.9	5.5	52.6	41.1	531.9	815.1	86.8	63.1	131.3	210.1	1,974.1
N.	29.9	5.3	52.5	40.4	528.6	813.9	84.9	61.3	127.8	205.9	1,955.9
D.	27.9	4.9	52.7	39.7	513.9	795.2	83.3	59.6	124.4	194.7	1,901.4
1965 - J.	27.2	4.8	52.0	39.6	513.6	804.4	82.8	58.2	126.6	198.8	1,913.5
F.	27.2	4.7	52.1	40.1	516.4	799.7	83.1	58.6	128.7	203.9	1,920.0
M.	27.5	4.7	53.5	40.5	523.6	822.4	83.4	58.8	128.7	208.0	1,956.7
A.	28.9	4.9	53.8	39.5	531.9	838.6	85.3	60.8	129.0	213.4	1,991.7
M.	31.5	5.9	55.2	42.3	550.7	862.0	88.3	64.2	135.9	224.1	2,065.9
J.	35.3	6.1	56.8	44.2	562.9	884.3	92.2	67.1	142.4	233.9	2,130.9
J.	36.3	6.1	56.0	44.7	561.4	864.7	92.2	67.8	144.1	238.8	2,118.2
A.	36.7	6.1	57.1	45.8	573.6	879.3	93.0	68.0	147.2	240.4	2,153.2
S.	37.4	6.2	58.3	47.5	590.2	914.8	94.7	71.1	148.2	247.9	2,223.0
O.	36.3	6.0	58.0	46.6	593.3	914.6	93.5	70.7	148.1	244.6	2,218.0
N.	35.2	5.7	57.5	46.2	593.2	917.2	92.3	68.8	143.9	242.7	2,208.8
D.	32.6	5.4	57.3	44.6	579.9	904.0	90.3	66.2	140.6	235.0	2,161.9
1966 - J.	31.8	5.3	56.8	45.5	579.1	902.9	90.1	64.8	141.7	237.5	2,161.9
F.	32.3	5.3	55.9	45.5	584.8	906.2	90.7	65.6	145.6	244.0	2,182.0
M.	33.3	5.2	56.6	45.9	589.8	915.8	91.8	66.7	146.7	244.8	2,202.9
A.	34.7	5.7	57.9	46.9	601.1	936.0	93.3	69.5	146.4	254.4	2,252.2
M.	37.1	6.6	61.2	48.6	621.7	959.2	95.9	72.9	152.6	259.8	2,322.2
J.	41.2	6.8	62.8	51.7	637.2	990.4	99.9	76.2	161.4	261.1	2,395.5
J.	40.5	6.8	62.2	51.7	625.3	971.7	100.6	77.2	162.7	276.6	2,382.2
A.	40.1	6.6	61.8	50.9	641.6	992.0	99.5	77.7	162.7	273.2	2,413.3
S.	40.7	6.7	64.1	51.0	660.3	1,015.2	102.9	79.2	168.0	275.8	2,471.0
O.	40.5	6.9	64.3	51.3	668.6	1,023.4	104.7	78.8	167.2	273.6	2,486.2
N.	38.7	6.4	63.6	51.0	663.1	1,021.0	102.7	76.7	163.8	267.5	2,461.3
D.	36.0	6.1	63.6	49.8	644.6	1,001.4	100.4	72.7	158.6	254.3	2,394.4
1967 - J.	35.4	5.9	61.9	49.9	640.8	998.6	100.7	72.7	161.7	262.7	2,397.3
F.	35.4	5.8	61.4	49.3	639.9	1,002.2	101.1	71.0	162.9	267.0	2,402.8
M.	34.7	6.0	62.8	49.7	651.6	1,013.8	101.8	73.4	165.1	271.6	2,437.5
A.[r]	34.8	6.2	63.7	49.2	665.8	1,033.5	103.8	75.5	162.7	277.9	2,480.2
M.	37.1	6.7	64.8	50.7	684.5	1,054.2	107.7	79.4	168.0	283.4	2,543.8
J.											
J.											
A.											
S.											
O.											
N.											
D.											

See footnotes at bottom of Table 1.

TABLE 4. Wages and Salaries by Province, Adjusted for Seasonal Variation

Basis: Unrevised Standard Industrial Classification

Year and month	Newfoundland	Prince Edward Island	Nova Scotia	New Brunswick	Quebec	Ontario	Manitoba	Saskatchewan	Alberta	British Columbia	Canada(2)
					millions of dollars						
1955	183	31	383	281	3,256	5,318	606	426	805	1,365	12,685
1956	206	34	416	312	3,677	5,934	668	480	922	1,579	14,273
1957	217	36	440	316	3,951	6,443	703	512	986	1,687	15,335
1958	212	36	449	323	4,069	6,658	735	545	1,044	1,683	15,794
1959	226	40	472	344	4,278	7,029	791	580	1,119	1,790	16,716
1960	249	44	498	365	4,522	7,270	828	599	1,165	1,858	17,451
1961	274	50	512	384	4,782	7,537	855	610	1,227	1,894	18,176
1962	284	54	541	405	5,149	8,054	897	642	1,302	2,008	19,390
1963	312	56	572	427	5,489	8,614	944	673	1,369	2,159	20,674
1964	341	61	612	468	6,029	9,376	994	717	1,482	2,362	22,507
1965	392	67	668	522	6,691	10,406	1,071	780	1,664	2,731	25,061
1966[r]	447	75	731	590	7,517	11,635	1,173	878	1,877	3,123	28,125
1963 - J.	25.0	4.6	47.4	34.8	443.1	700.3	76.9	54.7	112.7	174.8	1,679.2
F.	24.9	4.5	46.5	34.6	442.8	695.9	76.4	54.6	112.5	174.5	1,673.4
M.	25.3	4.5	46.4	35.2	445.7	699.2	77.0	54.8	112.9	175.7	1,682.2
A.	25.6	4.5	47.1	35.1	450.0	707.0	77.7	55.1	112.4	176.1	1,695.2
M.	26.2	4.6	46.6	34.9	451.7	710.6	78.0	55.3	113.1	177.6	1,702.5
J.	26.4	4.6	47.2	35.3	454.0	713.6	78.3	55.5	113.6	180.1	1,712.6
J.	25.9	4.7	47.5	35.4	456.8	714.6	78.6	55.6	113.4	178.0	1,716.7
A.	26.2	4.7	48.4	36.1	462.5	727.6	79.7	56.9	114.8	183.0	1,745.2
S.	26.2	4.7	48.4	36.1	465.3	727.8	79.5	56.9	115.0	182.5	1,746.4
O.	26.5	4.8	48.7	36.2	469.0	733.0	79.8	57.5	115.3	183.5	1,759.7
N.	26.7	4.9	48.7	36.7	472.6	738.7	80.6	58.0	116.4	185.3	1,773.7
D.	27.1	4.9	49.1	36.9	475.0	745.6	81.4	58.2	117.3	187.6	1,786.9
1964 - J.	27.2	5.0	49.8	37.4	481.4	752.2	82.4	59.1	119.1	188.7	1,807.8
F.	27.9	5.0	50.3	37.6	485.0	757.3	82.1	59.0	119.5	189.6	1,821.9
M.	28.1	5.0	50.2	37.3	489.1	762.7	81.9	59.2	119.9	189.9	1,829.1
A.	28.3	5.1	50.1	38.2	492.1	765.1	82.0	59.3	121.3	192.1	1,839.0
M.	28.0	5.1	50.5	38.5	497.5	770.1	82.2	59.2	121.6	193.2	1,850.5
J.	28.0	5.1	50.4	38.7	499.3	777.0	82.2	59.4	122.1	192.5	1,858.8
J.	28.2	5.1	50.7	39.3	504.5	783.7	82.6	59.7	123.7	196.7	1,879.4
A.	28.4	5.2	51.0	39.6	508.9	791.8	81.8	59.5	124.7	199.5	1,896.0
S.	28.9	5.3	51.4	40.6	514.8	804.0	82.8	60.3	125.9	202.8	1,922.0
O.	28.9	5.1	51.8	40.1	516.2	798.3	84.1	60.3	127.5	205.5	1,922.7
N.	29.3	5.2	52.5	40.0	518.9	806.2	84.6	60.7	128.2	206.1	1,937.0
D.	29.6	5.2	52.8	40.2	521.7	807.7	85.6	61.4	128.6	205.7	1,943.1
1965 - J.	30.1	5.4	53.4	40.3	530.0	824.7	86.9	63.2	132.7	210.4	1,984.3
F.	30.7	5.5	53.8	40.8	536.3	823.3	87.2	63.7	134.4	211.0	1,998.2
M.	30.8	5.4	55.6	41.8	543.4	843.3	87.7	63.2	134.7	214.9	2,030.3
A.	31.5	5.4	55.9	42.2	544.7	849.4	88.3	63.5	135.4	217.9	2,041.8
M.	32.1	5.5	54.7	43.1	547.5	853.7	88.0	63.3	135.1	221.6	2,050.1
J.	32.5	5.5	54.9	42.8	550.8	860.8	89.1	63.4	136.1	226.0	2,066.7
J.	32.6	5.6	54.7	43.8	557.1	867.6	89.0	64.8	139.3	229.4	2,088.4
A.	33.8	5.6	56.0	44.5	564.9	874.2	89.6	64.8	141.1	231.3	2,110.7
S.	34.6	5.7	56.7	45.8	569.9	888.4	89.9	66.7	141.3	238.8	2,141.3
O.	34.0	5.7	57.2	45.5	575.8	895.3	90.6	67.5	143.9	238.9	2,158.3
N.	34.6	5.6	57.5	45.8	582.1	908.0	92.0	68.1	144.3	242.9	2,184.4
D.	34.5	5.7	57.3	45.2	588.0	917.4	92.7	68.0	145.2	247.9	2,207.4
1966 - J.	35.2	5.9	58.2	46.6	597.5	924.6	93.4	69.3	147.1	251.1	2,236.6
F.	36.0	6.0	57.6	46.6	606.1	937.1	94.4	70.3	150.6	253.7	2,269.4
M.	37.2	6.0	57.8	47.5	609.8	936.1	96.0	71.2	153.0	253.7	2,280.3
A.	37.5	6.2	59.3	50.0	615.4	948.2	96.2	72.3	153.3	260.5	2,308.9
M.	37.5	6.2	60.7	49.2	618.1	951.1	95.6	72.2	152.4	257.4	2,306.3
J.	37.9	6.2	61.1	50.4	624.6	963.9	96.5	72.6	155.3	252.6	2,325.2
J.	36.7	6.3	61.0	50.5	620.9	975.6	97.5	73.8	156.9	265.7	2,347.5
A.	36.8	6.1	60.9	49.2	631.4	980.3	96.6	74.9	156.5	263.6	2,360.3
S.	37.5	6.2	63.3	48.8	640.1	988.8	99.6	74.9	161.6	264.5	2,388.3
O.	38.2	6.5	63.5	49.9	649.7	1,002.0	102.1	75.4	161.9	266.2	2,417.9
N.	37.9	6.4	63.5	50.4	651.1	1,010.1	102.2	75.9	164.2	266.0	2,432.4
D.	38.1	6.5	63.8	50.7	652.6	1,017.5	102.3	75.0	164.6	267.7	2,452.0
1967 - J.	39.7	6.6	63.5	51.3	660.1	1,021.7	104.1	77.7	168.3	276.4	2,481.6
F.	39.6	6.5	63.8	51.2	659.7	1,030.4	105.0	75.7	167.3	276.5	2,486.4
M.	38.4	6.9	64.6	51.9	670.7	1,034.3	105.6	78.3	170.5	282.0	2,514.1
A.[r]	37.4	6.7	65.2	51.9	679.0	1,045.2	106.6	78.4	169.9	282.6	2,533.7
M.	37.3	6.2	63.9	51.2	680.2	1,049.2	107.9	79.1	169.1	281.8	2,534.6
J.											
J.											
A.											
S.											
O.											
N.											
D.											

See footnotes at bottom of Table 1.

TABLE 5. Wages and Salaries in Manufacturing by Province, Unadjusted for Seasonal Variation

Basis: Unrevised Standard Industrial Classification

Year and month	New found-land	Prince Edward Island	Nova Scotia	New Bruns-wick	Quebec	Ontario	Manitoba	Saskat-chewan	Alberta	British Columbia	Canada(2)
					millions of dollars						
1955	29	3	76	58	1,267	2,096	121	35	107	355	4,148
1956	31	3	84	62	1,396	2,323	134	37	121	395	4,586
1957	33	3	91	61	1,475	2,447	141	41	138	407	4,838
1958	30	3	86	61	1,474	2,431	143	44	142	409	4,823
1959	31	4	87	65	1,545	2,584	155	48	154	423	5,096
1960	33	4	92	72	1,621	2,613	155	51	161	443	5,246
1961	37	4	90	75	1,636	2,642	160	51	163	446	5,306
1962	38	5	101	82	1,734	2,856	170	55	177	479	5,699
1963	40	5	106	87	1,797	3,078	180	57	182	512	6,045
1964	41	6	116	91	1,950	3,385	190	60	196	546	6,582
1965	45	6	127	100	2,116	3,771	204	65	215	612	7,262
1966r	51	8	138	110	2,377	4,197	223	72	234	680	8,090
1963 - J.	2.9	0.3	8.3	6.6	142.0	243.0	14.0	4.2	14.3	39.6	475.2
F.	2.7	0.3	8.2	6.7	143.2	244.2	14.2	4.3	14.4	40.8	479.1
M.	2.9	0.4	8.1	6.9	144.7	247.1	14.4	4.4	14.6	41.0	484.5
A.	3.1	0.4	8.5	6.8	146.7	253.3	14.6	4.5	14.6	41.0	493.5
M.	3.5	0.4	9.0	7.5	149.6	257.1	14.9	4.8	15.1	42.6	504.5
J.	4.1	0.5	9.0	7.7	151.8	259.4	15.4	5.1	15.6	44.6	513.2
J.	3.9	0.6	9.1	7.6	150.4	247.9	15.5	5.1	15.6	44.0	499.8
A.	3.6	0.5	9.1	7.7	153.9	257.0	15.5	5.1	15.7	45.3	513.5
S.	3.4	0.5	9.2	7.6	154.9	266.0	15.7	5.1	15.6	44.5	522.5
O.	3.4	0.5	9.5	7.4	154.6	266.9	15.5	5.1	15.5	43.5	522.0
N.	3.2	0.5	9.1	7.4	154.2	269.9	15.3	5.0	15.4	43.3	523.3
D.	3.2	0.3	8.9	7.0	151.2	265.7	15.1	4.6	15.1	42.4	513.6
1964 - J.	3.0	0.3	8.9	7.0	154.1	268.7	15.2	4.6	15.3	42.8	520.0
F.	3.1	0.4	9.0	7.0	155.9	270.0	15.4	4.7	15.4	43.0	524.0
M.	3.2	0.4	9.2	6.9	157.5	273.3	15.5	4.7	15.8	42.6	529.3
A.	3.2	0.4	9.2	7.2	157.7	275.9	15.3	4.8	15.5	42.8	532.0
M.	3.4	0.5	9.7	7.8	161.6	282.1	15.8	5.1	16.3	45.0	547.4
J.	3.9	0.5	9.9	8.0	164.9	287.5	16.0	5.3	16.6	45.1	557.7
J.	3.8	0.6	10.0	8.1	162.6	275.2	16.2	5.3	16.8	47.4	546.0
A.	3.7	0.6	10.2	8.0	167.1	290.8	15.8	5.3	17.0	48.5	567.2
S.	3.7	0.6	10.0	8.0	169.1	298.2	16.1	5.3	16.6	47.9	575.6
O.	3.5	0.5	10.2	7.9	167.6	289.8	16.4	5.2	16.8	47.4	565.4
N.	3.4	0.5	10.1	7.7	167.6	291.4	16.1	5.1	16.8	47.0	565.9
D.	3.4	0.4	9.9	7.3	164.7	282.2	15.7	4.9	16.7	46.3	551.5
1965 - J.	3.2	0.4	9.6	7.5	166.5	293.9	15.9	4.9	16.8	47.3	566.1
F.	3.3	0.4	9.8	7.4	167.6	290.5	16.1	4.9	16.8	47.6	564.4
M.	3.2	0.4	10.3	7.8	170.0	305.5	16.2	5.0	17.0	47.7	583.2
A.	3.5	0.4	10.3	7.7	168.7	310.0	16.4	5.2	16.8	48.2	587.3
M.	3.9	0.6	10.4	8.7	172.1	314.6	16.9	5.5	17.6	49.7	600.0
J.	4.4	0.6	10.7	8.7	176.6	319.6	17.5	5.7	18.2	52.0	614.2
J.	4.4	0.6	10.9	8.9	174.3	306.7	17.5	5.8	18.6	53.4	601.2
A.	4.3	0.6	11.3	9.0	182.1	311.3	17.5	5.7	18.8	53.4	614.2
S.	3.9	0.6	11.1	8.9	182.8	324.1	17.7	5.6	18.4	53.3	626.4
O.	3.9	0.7	11.3	8.9	185.7	331.0	17.7	5.7	18.6	52.8	636.3
N.	3.8	0.6	11.0	8.6	185.9	334.3	17.7	5.6	18.6	52.9	639.0
D.	3.5	0.5	10.7	8.0	183.7	329.3	17.0	5.5	18.3	53.4	630.0
1966 - J.	3.6	0.5	10.6	8.2	185.2	331.1	17.3	5.3	18.2	52.7	632.8
F.	3.6	0.5	10.7	8.5	188.8	337.3	17.5	5.5	18.5	53.8	644.7
M.	3.8	0.5	11.2	8.5	192.2	339.7	17.9	5.6	18.8	53.7	652.0
A.	4.1	0.6	11.3	8.9	191.7	343.2	17.9	5.7	18.8	55.2	657.4
M.	4.4	0.8	11.6	9.5	195.9	347.4	18.5	6.0	19.2	56.1	669.5
J.	5.0	0.8	11.8	9.7	199.7	354.2	19.1	6.1	20.0	57.3	683.7
J.	4.8	0.8	11.8	9.7	198.2	341.2	19.2	6.4	20.3	60.6	673.0
A.	4.7	0.7	12.1	9.9	206.0	352.2	18.8	6.4	19.9	60.6	691.4
S.	4.5	0.7	11.9	9.6	206.4	362.7	18.9	6.3	19.9	59.7	700.6
O.	4.4	0.7	11.8	9.2	206.9	366.7	19.5	6.3	20.4	57.5	703.6
N.	4.4	0.7	11.9	9.1	205.3	365.8	19.2	6.2	20.3	57.4	700.4
D.	4.0	0.5	11.2	8.8	200.5	355.3	18.9	5.8	20.1	55.8	681.1
1967 - J.	4.1	0.6	11.0	9.1	203.1	354.0	19.2	5.8	20.0	56.5	683.5
F.	3.9	0.5	11.2	9.0	205.4	355.5	19.5	6.0	20.2	57.7	689.0
M.	4.1	0.5	11.8	9.0	206.6	360.3	19.7	6.1	20.6	58.2	697.0
A.r	3.9	0.5	11.7	9.4	206.6	363.4	19.9	6.3	20.8	58.6	701.1
M.	4.4	0.6	11.9	9.9	208.3	366.3	20.1	6.5	21.2	59.6	708.8
J.											
J.											
A.											
S.											
O.											
N.											
D.											

See footnotes at bottom of Table 1.

TABLE 6. Wages and Salaries in Manufacturing by Province, Adjusted for Seasonal Variation

Basis: Unrevised Standard Industrial Classification

Year and month	Newfoundland	Prince Edward Island	Nova Scotia	New Brunswick	Quebec	Ontario	Manitoba	Saskatchewan	Alberta	British Columbia	Canada(2)
					millions of dollars						
1955	29	3	76	58	1,267	2,096	121	35	107	355	4,148
1956	31	3	84	62	1,396	2,323	134	37	121	395	4,586
1957	33	3	91	61	1,475	2,447	141	41	138	407	4,838
1958	30	3	86	61	1,474	2,431	143	44	142	409	4,823
1959	31	4	87	65	1,545	2,584	155	48	154	423	5,096
1960	33	4	92	72	1,621	2,613	155	51	161	443	5,246
1961	37	4	90	75	1,636	2,642	160	51	163	446	5,306
1962	38	5	101	82	1,734	2,856	170	55	177	479	5,699
1963	40	5	106	87	1,797	3,078	180	57	182	512	6,045
1964	41	6	116	91	1,950	3,385	190	60	196	546	6,582
1965[1]	45	6	127	100	2,116	3.771	204	65	215	612	7,262
1966[r]	51	8	138	110	2,377	4,197	223	72	234	680	8,090
1963 - J.	3.2	0.4	8.7	7.0	145.3	246.9	14.5	4.6	14.9	41.5	487.2
F.	3.0	0.4	8.6	7.1	145.7	248.2	14.6	4.6	15.0	41.9	489.3
M.	3.1	0.4	8.5	7.3	146.8	250.0	14.7	4.7	14.9	42.1	492.5
A.	3.2	0.4	8.7	7.3	148.2	252.9	14.9	4.7	14.9	42.1	497.4
M.	3.4	0.5	8.7	7.1	148.9	254.2	14.8	4.7	15.1	42.2	499.6
J.	3.6	0.4	8.8	7.2	148.6	254.5	15.0	4.8	15.0	42.9	500.8
J.	3.4	0.5	8.9	7.2	149.9	254.7	15.0	4.8	15.0	41.9	501.3
A.	3.4	0.4	8.8	7.3	150.6	256.5	15.1	4.8	15.2	43.1	505.2
S.	3.4	0.4	8.9	7.3	151.1	259.9	15.2	4.9	15.1	43.2	509.5
O.	3.4	0.5	9.1	7.3	152.6	262.9	15.2	4.9	15.3	43.4	514.6
N.	3.3	0.5	9.2	7.3	154.2	267.2	15.4	4.9	15.5	43.9	521.5
D.	3.4	0.4	9.2	7.4	155.5	269.6	15.6	5.0	15.6	44.2	525.9
1964 - J.	3.4	0.4	9.3	7.4	157.5	272.5	15.7	5.0	15.9	44.8	532.1
F.	3.4	0.5	9.5	7.4	158.6	274.2	15.8	5.0	16.0	44.0	534.6
M.	3.4	0.5	9.6	7.3	159.5	276.3	15.8	5.0	16.1	43.8	537.3
A.	3.4	0.5	9.4	7.5	159.4	275.7	15.6	5.0	16.1	44.1	536.8
M.	3.3	0.4	9.5	7.6	160.8	278.8	15.8	5.0	16.1	44.6	541.9
J.	3.4	0.5	9.6	7.5	161.6	282.3	15.6	5.0	16.0	43.4	544.9
J.	3.4	0.5	9.7	7.6	162.1	284.2	15.7	5.0	16.1	45.3	549.7
A.	3.4	0.5	9.9	7.6	163.5	290.0	15.6	5.0	16.3	46.2	558.0
S.	3.6	0.5	9.7	7.9	165.1	291.2	15.6	5.0	16.4	46.6	561.7
O.	3.5	0.5	9.7	7.8	165.5	285.5	16.1	5.1	16.6	47.3	557.7
N.	3.5	0.5	10.1	7.7	167.8	288.4	16.2	5.1	16.9	47.6	564.0
D.	3.6	0.5	10.2	7.8	168.8	284.9	16.4	5.3	17.3	48.2	563.3
1965 - J.	3.6	0.5	10.1	7.9	169.8	297.1	16.5	5.3	17.4	49.4	577.9
F.	3.6	0.5	10.2	7.9	170.2	294.4	16.4	5.3	17.3	48.7	574.8
M.	3.5	0.5	10.6	8.3	172.0	307.9	16.5	5.3	17.2	49.0	591.0
A.	3.7	0.5	10.6	8.1	170.6	309.4	16.8	5.4	17.3	49.7	592.1
M.	3.8	0.5	10.2	8.4	171.2	310.5	16.8	5.4	17.4	49.2	593.4
J.	3.9	0.5	10.5	8.2	173.2	313.9	17.1	5.4	17.6	50.4	600.7
J.	3.8	0.6	10.6	8.4	174.2	315.8	17.0	5.5	17.9	51.2	605.0
A.	4.0	0.5	10.8	8.6	178.6	317.3	17.2	5.4	18.1	50.8	611.3
S.	3.8	0.5	10.9	8.6	178.8	316.4	17.2	5.3	18.1	51.9	611.5
O.	3.9	0.6	10.8	8.7	183.7	326.3	17.3	5.5	18.4	52.6	627.8
N.	4.0	0.5	11.0	8.6	185.7	329.6	17.7	5.5	18.8	53.4	634.8
D.	3.7	0.6	11.0	8.4	187.9	332.3	17.7	5.8	18.9	55.3	642.0
1966 - J.	4.0	0.6	11.2	8.7	188.5	334.9	17.7	5.6	18.6	54.3	644.4
F.	3.9	0.6	11.2	9.1	191.8	344.9	17.8	5.9	19.0	55.0	659.5
M.	4.2	0.6	11.3	8.8	194.0	341.5	18.2	5.9	19.0	55.3	658.8
A.	4.3	0.7	11.5	9.4	194.7	342.4	18.3	6.0	19.4	57.0	663.7
M.	4.3	0.7	11.6	9.1	195.8	342.7	18.4	5.8	19.1	56.1	664.0
J.	4.4	0.7	11.6	9.1	196.5	345.7	18.6	5.8	19.5	55.9	668.0
J.	4.2	0.6	11.5	9.2	199.3	350.2	18.8	6.0	19.7	58.0	677.8
A.	4.4	0.6	11.5	9.4	201.7	352.4	18.6	6.0	19.2	58.1	682.0
S.	4.3	0.6	11.7	9.2	202.8	355.1	18.5	6.2	19.8	58.3	686.5
O.	4.4	0.6	11.5	8.9	203.7	361.0	19.2	6.2	20.4	57.2	693.2
N.	4.5	0.7	11.8	9.1	203.5	363.7	19.1	6.2	20.3	57.6	696.6
D.	4.3	0.6	11.4	9.4	204.5	362.0	19.3	6.1	20.4	57.4	695.4
1967 - J.	4.6	0.7	11.6	9.7	206.7	358.1	19.8	6.2	20.6	58.0	696.3
F.	4.4	0.6	11.8	9.6	207.8	359.8	20.0	6.3	20.7	58.9	700.0
M.	4.5	0.6	11.8	9.5	207.3	360.8	20.0	6.5	21.0	60.0	702.1
A.[r]	4.0	0.6	11.8	9.7	209.3	362.8	20.3	6.5	21.4	59.7	706.2
M.	4.2	0.5	11.9	9.4	208.6	364.1	20.0	6.4	21.3	60.0	706.7
J.											
J.											
A.											
S.											
O.											
N.											
D.											

See footnotes at bottom of Table 1.

STATISTICS CANADA LIBRARY
BIBLIOTHÈQUE STATISTIQUE CANADA
1010740011

EXPLANATORY NOTES

CONCEPTS AND METHODS

Wages and salaries is specified to include living allowances, bonuses, commissions, and "tips" and is measured prior to deductions of all kinds (income tax, employees' contributions to the Unemployment Insurance Fund and to welfare and pension funds, etc.). Both money payments and payments in kind (i.e. free board and lodging) made to, or on behalf of, residents of Canada, excluding military pay and allowances, are included in the total of wages and salaries. Retroactive wage payments are included in the month in which they are paid. Supplementary labour income comprises payments made by employers on behalf of their employees in order to provide them with future benefits, either definite or contingent. Specifically, these payments include employers' contributions to employee welfare and pension funds, to workmen's compensation and industrial vacation funds, and to the Unemployment Insurance Fund. Contributions to armed forces pension funds are also included. Labour income is defined as the total of wages and salaries and of supplementary labour income.

The annual estimates of labour income are based in most cases on survey data collected by DBS, published accounting records, or information otherwise obtained directly from business or government agencies. In a few cases information is not available for non-census years and projections from census "benchmarks" are made using the best available related indicators. Comprehensive notes on concepts and methods relating to the preparation of labour income estimates are contained in the reference paper Labour Income 1926-58. Information relating labour income estimates to the national accounts may be found in National Accounts, Income and Expenditures: 1926-56.

About four-fifths of current labour income is estimated by applying payroll indexes to the latest available annual benchmarks. These payroll indexes are obtained from a monthly survey of establishments normally employing fifteen or more persons (see the DBS monthly publication Employment and Payrolls). For industries not covered by this survey the estimates are based on indexes which are either derived from other sources of payroll information or specially constructed on the basis of related data. A constant number of working days is assumed for each month in order to avoid the effects of differences in numbers of holidays and week-ends.

STATISTICAL PRESENTATION

In order to obtain a historical record of labour income statistics, the following publications should be consulted: Estimates of Labour Income (December 1964 to November 1965) for the year 1961; (December 1963 to November 1964) for the year 1960; (December 1962 to November 1963) for the year 1959; (December 1961 to November 1962) for the year 1958 and (December 1960 to August 1961) for the year 1957. The reference paper Labour Income 1926-58 contains a record of data on labour income to the end of 1956. Monthly data on provincial wages and salaries for the months prior to January, 1963 are available upon request.

The latest monthly figures are preliminary and subject to revision in the next issue. In addition, all figures for recent years are subject to further minor revisions as new annual source materials become available.

The monthly figures in this report are presented with one digit after the decimal point, i.e. to the nearest tenth of a million dollars. This is done in order to avoid sudden changes in estimates for small provinces or industries which would occur if the figures were rounded to the nearest million, and it should not be assumed that the estimates are accurate to the nearest tenth of a million.