NOT FOR LOAN
NE SE PRÊTE PAS

# DIRECTORY OF PROVINCIAL AND TERRITORIAL PROGRAMS, PRODUCTS AND SERVICES

## 1990

STATISTICS CANADA STATISTIQUE CANADA
APR AVR 15 1996
LIBRARY BIBLIOTHÈQUE

12F0055XPE
c.1
HD
.C32
R46
1990
c. 1

M 0018
56472

# DIRECTORY OF

# PROVINCIAL AND TERRITORIAL

# PROGRAMS, PRODUCTS AND SERVICES

STATISTICS CANADA STATISTIQUE CANADA
NOV 28 1991
LIBRARY
BIBLIOTHÈQUE

*(Ce rapport est disponible en français)*

# TABLE OF CONTENTS


| | Section |
|---|---|
| Newfoundland | 1 |
| Prince Edward Island | 2 |
| Nova Scotia | 3 |
| New Brunswick | 4 |
| Quebec | 5 |
| Ontario | 6 |
| Manitoba | 7 |
| Saskatchewan | 8 |
| Alberta | 9 |
| British Columbia | 10 |
| Yukon | 11 |
| Northwest Territories | 12 |

# NEWFOUNDLAND STATISTICS AGENCY

## SECTION 1

# NEWFOUNDLAND STATISTICS AGENCY

## Introduction

The Newfoundland Statistics Agency is located in the Cabinet Secretariat, Executive Council. Its staff provide statistical services to provincial departments and agencies. Though the provincial government is the main client, assistance is also provided to federal departments and agencies, industry, universities and the general public.

## Available Services

The staff of the Statistics Agency are available to:

- Provide statistical information and analysis to assist departments in planning, setting priorities and evaluating programs;
- Provide and interpret statistics;
- Assist in the design of questionnaires, sample design, sample selection, coding, processing and analysis of survey data; and
- Consult on the setting up or changing administrative files so that they may be of maximum benefit to Government.

In order to provide theses services the Statistics Agency:

- Has a staff of six statisticians and two clerk-typists;
- Receives copies of all publications of Statistics Canada and all statistical and economic reports published by the Government of Newfoundland and Labrador; and
- Receives copies of all Census publications, user summary tapes and documentation.

## Governing Statutes

The Agency operates under an Act which gives it the power to collect statistics, provides penalties for disclosure of information and allows for exchange of information with Statistics Canada. Two assist the Agency in its duties a Cabinet directive was issued requiring all provincial government departments and agencies to consult with the Statistics Agency when undertaking surveys of more than 10 respondents or when implementing or changing administrative

files. Based on this consultation a newsletter is published twice a year giving information on projects being undertaken in the provincial government.

## Publications

To provide users with up-to-date information two monthly flashsheets are issued. One of these flashsheets contains labour force information and is issued on the day of Statistics Canada's Labour Force Survey release. The other — keyed to the release of the Consumer Price Index — contains information on the main economic indicators for the Province.

There are, as well, a number of annual publications. The two main statistical publications are *Chartbook*, which contains 28 charts and tables on the Newfoundland economy, and *The Historical Statistics of Newfoundland and Labrador*, a large volume containing over 150 tables on Newfoundland accompanied by descriptive notes and sources. Some of the other publications issued deal with:

1. Place Name Codes of Newfoundland and Labrador;
2. Taxable Returns of Individuals by Community;
3. Population Projections; and
4. Unemployment Insurance Beneficiaries.

## Electronic Dissemination

A further capability is available through a computer terminal which provides a link to CANSIM (the Statistics Canada data base). As well a computer disk containing Newfoundland data is being issued to interested persons.

For further information contact:

Newfoundland Statistics Agency,
3rd Floor, East Block,
Confederation Building,
St. John's, Newfoundland.
A1C 5T7
Tel.: (709) 576-2913 Fax: (709) 576-5218

# PROGRAMS

## Analysis

1. GDP by Sector in current and constant dollars;

2. Population Projections; and

3. Labour Force Projections.

## Survey

The only survey carried out on a regular basis is a Fuel Prices Survey undertaken with the Department of Mines and Energy.

## Administrative Data

Consult with Departments when they are setting up or changing administrative files so that statistical information can be obtained.

Tax and UI information are purchased annually from the Small Area and Administrative Data Division of Statistics Canada.

## Data Dissemination

One of the main functions of the Agency is Data Dissemination. All of the professional Staff have responsibility for set areas such as: Labour Force Survey and Resource Industries. They are knowledgeable in their area and are able to assist in interpreting as well as providing the data. These services are provided to businesses and the general public as well as within government.

# PRODUCTS AND SERVICES

## Publications

- ❑ Historical Statistics of Newfoundland and Labrador, February 1988, Volume II (V) — $12.00

- ❑ Annual Cost of Fuel and Utilities, Newfoundland and Labrador, Prepared with the Department of Energy, 1989 — No Charge

- ❑ Place Name Codes of Newfoundland and Labrador, January 1981:

| | | |
|---|---|---|
| Volume 1: | Alphabetically by Community | $ 5.00 |
| Volume 2: | Ordered Numerically by Community Code | $ 5.00 |
| Volume 3: | Sorted by Postal Code | $ 5.00 |
| Volume 4: | Sorted by the Standard Geographic Code | $ 5.00 |
| Volume 5: | Sorted by Provincial Electoral District | $ 5.00 |

- ❑ In-Migrants Survey, Newfoundland and Labrador, 1980-81, May 1982 — $ 5.00

- ❑ Population Projections, Newfoundland and Labrador, 1986-2006, October 1988 — $ 5.00

- ❑ Population by Census Consolidated Sub-divisions, by Incorporated and Unincorporated Communities, 1976, 1981 and 1986, November 1988 — $ 5.00

- ❑ Income Profiles for Census Consolidated Sub-divisions, Newfoundland and Labrador, 1981, 1982, 1983, 1985, 1986, June 1989 — $5.00

- ❑ Unemployment Insurance Beneficiaries for Census Consolidated Sub-divisions, Newfoundland and Labrador, 1982 to 1986, Volume I (2), December 1988 — $ 5.00

- ❑ Population Trends, Newfoundland and Labrador, 1986 to 2006, November 1989 — $ 5.00

- ❑ Population of Communities, Newfoundland and Labrador, 1981 and 1986, July 1989 — $ 5.00

- ❑ Labour Force Projections, Newfoundland and Labrador, 1989-2003, July 1989 — $ 5.00

- ❑ Population Projections to 2001 Based on the Anticipated Expansion to the Existing Air Base and the NATO Tactical Fighter Training Centre, Happy Valley-Goose Bay, December 1989 — $ 5.00

- ❑ 1986 Census profiles for Provincial Electoral Districts, Newfoundland and Labrador, February 1990 $ 5.00

---

* All of the above publications are provided free of charge to users in the Provincial Government.

### Electronic Products

Every 6 months a diskette containing the key indicators of the Newfoundland Economy is distributed. This is provided to government users at no charge.

### Survey Taking

Assistance is provided to Provincial Government Departments and Agencies in designing and in analyzing surveys. All of the out-of-pocket costs of undertaking the survey are paid by the interested department.

### Statistical Consulting

Services are provided to departments in planning and evaluating programs. Close working relationships are maintained with many departments and we are involved in most of the analyses undertaken on major issues.

### Other Products

1. Labour Force Flashsheet — A one-page summary of the Labour Force Survey data which is published on the morning of the LFS release;

2. FlashSheet — A one-page summary giving the key indicators of the Newfoundland Economy which is published on the morning of the CPI release;

3. A Newsletter giving information on new surveys and administrative files; and

4. Statistical Notes — Short papers on topics of general interest.

# PRINCE EDWARD ISLAND

## SECTION 2

# STATISTICAL OFFICE OF PRINCE EDWARD ISLAND

## Publications

1. Annual Statistical Review
2. Quarterly Statistical Review
3. Economic Trends
4. Prince Edward Island Statistical Summary ... At a Glance
5. Financial Statement
6. Prince Edward Island Statistics: Past and Present
7. International Exports from Prince Edward Island

## Programs

1. Forecasting economy
2. Population model

## Inquiries

For further information contact:

Economics, Statistics and Fiscal Analysis Division
Department of Finance
105 Rochford Street, P.O. Box 2000
Walter Show Building, 2nd Floor
Charlottetown, Prince Edward Island
C1A 7N8
Tel. : (902) 368-4030 — Fax: (902) 892-3420

# NOVA SCOTIA

## SECTION 3

# STATISTICAL SERVICES BRANCH

## DEPARTMENT OF INDUSTRY, TRADE AND TECHNOLOGY

The Statistical Services Branch of the Department of Industry, Trade and Technology is designated as the Nova Scotia Statistics Agency under the Statistics Act of 1971. The Branch acts as the statistical focal point for dissemination of Census and other data to users within the provincial government as well as serving the general public. Inquiries serviced cover the social, economic, marketing and demographic fields. In scope, these inquiries range from simple requests for current indicators to more complex market profiles.

A small staff complement of four persons limits the extent of survey work undertaken, however, data collection is done annually for a survey of commercial space, three times a year for a construction activity report and bi-annually for a directory of manufacturers. No provincial accounts are prepared by the provincial government but another branch of this department prepares input-output tables every four years. The preparation of population, household and family projections is contracted out after each Census.

The services of the Branch are known throughout the provincial government but have not been widely publicized to the business, academic and general public due to staff and budget constraints. A series of Census releases informs users of services and data availability in that important area while publications generally promote the range of statistical information covering other sectors. Inquiries from any user of statistical information are welcomed. Analysis of data is generally confined to the government and business sectors. While no formal review of the provincial economy is published, in-house analysis is provided for government on many aspects of the economy. Extensive assistance has been provided in the demographic field to clients such as the Senior Citizens Secretariat and the United Way. Market area analysis and commodity and industry information is provided for the industrial development sections of this Department and the Department of Small Business Development, as well as the general business community.

All publications are available through the Nova Scotia Government Bookstore at nominal prices, but serious inquiries are also filled by the Branch at no cost. The complement of current publications includes:

- Census Releases (6 covering 1986 Census)
- Directory of Manufacturers (bi-annual), 1990-91
- Export Quarterly
- Halifax Metro Area Fact Book, 1988
- Industrial Cape Breton Fact Book, 1988
- Nova Scotia Fact Book, 1988
- Regional Statistical Profiles (5 regions), 1988
- Nova Scotia Construction Activity Report (3 per year)
- Nova Scotia Statistical Review (annual), 1989
- Population, Household and Family Projections (every 5 years), 1989
- Halifax Metro Survey and Inventory of Commercial Space (annual), 1989
- Nova Scotia and Canada Indicators (monthly)

Electronic products are for in-house use only. The only product disseminated is a diskette version of the 1990-91 Directory of Manufacturers (cost $150.00). The Branch maintains most of its databases on a micro-computer and has on-line access to CANSIM through IST.

For further information contact:

Statistical Services Branch
Department of Industry, Trade and Technology
P.O. Box 519
Suite 605, 1800 Argyle Street
Halifax, Nova Scotia
B3J 2R7

Tel.: (902) 424-5691 Fax: (902) 424-5739

# NEW BRUNSWICK

## SECTION 4

# NEW BRUNSWICK STATISTICS AGENCY

## A. PROGRAMS

### 1. Surveys

No independent surveys have been conducted to date. There are joint collection agreements with Statistics Canada for manufacturing, investment and employment data.

### 2. Dissemination

a) Monthly distribution of the Labour Force Survey, Consumer Price Index and compendiums of economic indicators with some interpretative material.

b) Focal point role for Census data.

c) On-demand service for statistics.

d) Inventory of construction projects.

### 3. Demography

Preparation of population and labour force estimates and projections for the province and sub-provincial regions.

### 4. Economic Accounts

Building upon the Statistics Canada estimates, we develop current estimates and round-out such components as the GDP by industry.

### 5. Analysis and Forecasting

a) Monitoring economic trends in the province, medium-term economic forecasts, other research and analysis.

b) Data estimation.

c) Economic impact studies and related modelling.

Using the Input-Output Tables, SPSD/M, Conference Board Provincial model.

## B. PRODUCTS AND SERVICES

### 1. Publications (free distribution)

a) The New Brunswick Economy — annual

b) New Brunswick Economic Indicators — monthly

c) New Brunswick Economic Statistics — quarterly

d) New Brunswick Economic Trends — quarterly

e) New Brunswick Forestry Statistics — quarterly

f) New Brunswick Social Statistics — annual

### 2. Other Services

On-demand information and advisory services using various resource materials, including printed copy, diskettes, computer tapes, CANSIM, special retrievals, etc.

### 3. Inquiries

For further information, contact:

New Brunswick Statistics Agency
Department of Finance
P.O. Box 6000
Fredericton, New Brunswick
E3B 5H1
Tel.: (506) 453-2381 — Fax: (506) 453-7970

# QUEBEC

# SECTION 5

# PROGRAMS, PRODUCTS AND SERVICES

# BUREAU DE LA STATISTIQUE DU QUÉBEC

August 1990

# Table of Contents


| | | Page |
|---|---|---|
| Introduction | | 1 |
| Section A – | Programs | 2 |
| Section B – | Products and Services | 24 |
| | 1. List of Publications | 25 |
| | 2. List of Surveys | 54 |
| | 3. Other Products and Services | 57 |
| BSQ Organization Chart | | 61 |

# QUEBEC BUREAU OF STATISTICS

## INTRODUCTION

Canada's oldest statistical organization was created on 21 December, 1912, with the official sanction of the Act establishing the Quebec Bureau of Statistics. Under the authority of the Provincial Secretary, this law created a permanent organization in charge of collecting, condensing, and creating tables of useful information on the province, particularly education, industry, commerce, agriculture, population, colonization, natural products of the soil, and generally on any subject of public interest concerning the province.

The Bureau came under the direction of various ministers during the course of its history and the Act underwent some amendments. The main change, made on 6 July, 1962, gave the Bureau its present name and mandate. Since 1 April, 1983, as the result of a decree of The Council of Ministers, (sanctioned on 9 March, 1983), the duties and powers relating to the implementation of the **Act respecting the Quebec Bureau of Statistics** have been entrusted to the Minister of Finance.

By virtue of its Act, the Quebec Bureau of Statistics is in charge of collecting, compiling, analyzing, and publishing statistical information on any matters that fall within the jurisdiction of the province, collaborating with government Ministries and organizations to collect, compile, and publish such information and carry out statistical research. It thus meets Quebec's needs, especially in the areas of demography and economics, and in the social and cultural sectors, and ensures complementary relationships and coordination between various agencies of the Quebec statistical system.

For information on the QBS and the statistical data it makes available, please contact:

Bureau de la statistique du Québec
117, rue St-André, 3$^{e}$ étage
Québec (Québec)
G1K 3Y3
Tel.: (418) 691-2401

# SECTION A

## Programs *

Legend:

1. **Program Involving Analysis of Existing Data**
2. **Survey Program**
3. **Administrative Data Handling Program**
4. **Data Dissemination Program**
5. **Coordination Program**
6. **Other**

* Note: Includes only statistical programs. Does not include administrative support, computer support or communications.

**Program 1: Organization of Economic Statistics on Agriculture and Fishing Companies**

**Head: Serge Bernier (Tel.: 418-691-2408)**

| Project | Title and Description | 1 | 2 | 3 | 4 | 5 | 6. Other |
|---|---|---|---|---|---|---|---|
| 010-001 and 010-002 | Generation and operation of surveys on agriculture, 1990-91<br>Designing, collecting, processing, analyzing and promptly disseminating statistics on the principal agricultural products of Quebec; producing regional data and more local data where possible. | | X | | X | | |
| 010-003 | Organization and dissemination of an agricultural data base<br>To organize all the statistical data produced or gathered by the Bureau into a data base. | | | | | | Organization of data bases. |
| 010-004 | Study of clients for agricultural statistics<br>To identify clients for agricultural statistics and evaluate their needs, so that the products will meet their expectations. | | | | | | Study of clients. |
| 010-010 | Fishery surveys<br>Conducting a survey of freshwater fishing in 1989. Taking steps related to withdrawal of the fishing industry from the BSQ (agreements with users and clients). | | X | | X | | Withdrawal of project from BSQ in 1990-91. |
| 010-020 | Dairy statistics<br>Gathering, processing, analyzing and promptly disseminating all data relevant to the Quebec dairy industry. | | | X | X | | |
| 010-030 | Statistics on agriculture, fisheries and food<br>Collating as much data as possible on the agro-food industry, with a view to providing a structured, comprehensive view of the agro-food industry in Quebec. | X | | | X | | |

**Program 1: Organization of Economic Statistics on Agriculture and Fishing Companies (end)**

**Head: Serge Bernier (Tel.: 418-691-2408)**

| Project | Title and Description | 1 | 2 | 3 | 4 | 5 | 6. Other |
|---|---|---|---|---|---|---|---|
| 010-035 | Poultry statistics<br>Making statistics available to users, to facilite production planning in relation to quotas and enhance user understanding of market behaviour. | | X | | X | | |
| 010-037 | Grain inventory and use<br>Upgrading information on marketing grain produced in Quebec; generating more detailed "resource/use" reports and improved inventories of grain stored on the farm. | | | X | X | | |
| 010-039 | Ornamental horticulture<br>Conducting a survey of gardening and landscaping companies, with a view to determining the Quebec share of horticultural production, purchases and product sales, and labour force data. | | X | | X | | |

**Program 2: Organization of Economic Statistics on Companies in the Manufacturing Industry**

**Head: Serge Bernier (Tel.: 418-691-2408)**

| Project | Title and Description | 1 | 2 | 3 | 4 | 5 | 6. Other |
|---|---|---|---|---|---|---|---|
| 020-040 | Main statistics on Quebec manufacturers<br>Producing and disseminating, in time series, the main statistics (real data for four years and two-year estimates), by industry and industry group. | X | | | X | | |
| 020-050 | Survey of manufacturing works<br>Obtaining from manufacturing works the information needed to calculate main statistics and product statistics; responding to general and specific user needs. | | X | | X | | |
| 020-060 | Legal status and size of manufacturing works in Quebec<br>Publishing the main statistics by industry and industry group according to legal status, labour share and shipment value share. | X | | | X | | |
| 020-061 | Statistics on small and medium-size manufacturers in Quebec<br>Collating and publishing in an easily accessible form (format, overall presentation, content) the most significant statistics on small and medium-size manufacturers in Quebec. | X | | | X | | |
| 020-070 | Destination of shipments from manufacturers which export from Quebec<br>Producing and disseminating detailed statistics on shipment destination, by administrative area, industry, industry group and product. | | X | | X | | |
| 020-080 | Products made and used by Quebec manufacturers<br>Producing and disseminating statistics on the value and amount of products made and used by Quebec manufacturers. | X | | | X | | |

**Program 2: Organization of Economic Statistics on Companies in the Manufacturing Industry (end)**

**Head: Serge Bernier (Tel.: 418-691-2408)**

| Project | Title and Description | 1 | 2 | 3 | 4 | 5 | 6. Other |
|---|---|---|---|---|---|---|---|
| 020-099 | Special projects<br>Operating the various files on manufacturing works and other data sources in response to special requests; maintaining the files and systems. | X | | | X | | |
| 020-100 | Classification of CAE businesses, operation of CFDB<br>To meet user requests, develop expertise for updating the CAEQ or the CTI for the 1990s; and to operate the CFDB in order to meet special requests. | X | | | X | X | |
| 020-110 | Statistics on science and technology<br>To use data from Statistics Canada's survey on industrial research and development in order to take better advantage of the information; to coordinate the survey on scientific and technological activities of Quebec's public administration. | X | X | | X | X | |
| 020-200 | Development of a new survey of the manufacturing industry<br>Surveying approximately 20,000 Quebec manufacturers, and gathering the data needed to establish main statistics, product statistics and shipment destination statistics. | | X | | X | X | |

**Program 3: Organization of Economic Statistics on Tertiary OR Service Industries**

**Head: Serge Bernier (Tel.: 418-691-2408)**

| Project | Title and Description | 1 | 2 | 3 | 4 | 5 | 6. Other |
|---|---|---|---|---|---|---|---|
| 030-016 | Occupation rates - hotels<br>Generating monthly data on occupationcy rates, rates of accommodation capacity use and average price of room rental, for Quebec, and according to tourist area and hotel size. | | X | | X | | |
| 030-024 | Development related to inventory, organization and integration of service industry statistics<br>Providing up-to-date measurement of activity in service industries and subdivisions thereof; producing indicators to be used in analyzing the changes in each sub-group; producing, organizing, integrating and disseminating statistical data on specific sub-groups (services to companies, communications). | X | | X | X | X | |

**Program 4: Organization of Cultural Statistics**

**Head: Serge Bernier (Tel.: 418-691-2408)**

| Project | Title and Description | 1 | 2 | 3 | 4 | 5 | 6. Other |
|---|---|---|---|---|---|---|---|
| 040-002 | Generation of cultural indicators<br>Generating behaviour indicators and economic indicators designed to improve analysis of cultural statistics. | X | | X | X | | |
| 040-003 | Statistics on film showings<br>Producing monthly statistics on attendance, receipts, ticket prices and percentage of seats sold, according to language of showing, film category, area, country of origin and other headings, for movie theatres and drive-ins. | | X | | X | | |
| 040-004 | Government expenditures on culture<br>Collating, organizing and disseminating data on expenditures by provincial and local government for cultural purposes; cooperating with Statistics Canada and transmitting the information collected. | | X | | X | | |

## Program 5: Organization of Statistics on Quebec International Trade

**Head:** (vacant) (Tel.: 418-691-2411)

| Project | Title and Description | 1 | 2 | 3 | 4 | 5 | 6. Other |
|---|---|---|---|---|---|---|---|
| 050-095 | Quebec international trade<br>Providing more realistic and detailed data on Quebec international trade using data provided by Statistics Canada. | | | X | X | | |
| 050-100 | Development of a micro-database on international trade<br>Developing an international trade data management and dissemination system. | | | X | X | X | Organizing statistics into databases. |

**Program 6: Organization of Statistics on Investment, Science and Technology**

**Head: Yves Bérubé (Tel.: 418-691-2409)**

| Project | Title and Description | 1 | 2 | 3 | 4 | 5 | 6. Other |
|---|---|---|---|---|---|---|---|
| 060-050 | Public and private investment<br>Generating statistics on private investment by SIC sub-group and by area based on SC survey data, and generating data on public investment, by public sector component and area. | | X | | X | | |

## Program 7: Organization of Statistics on Employment and Labour

**Head:** **Serge Bernier (Tel.: 418-691-2408)**

| Project | Title and Description | 1 | 2 | 3 | 4 | 5 | 6. Other |
|---|---|---|---|---|---|---|---|
| 070-010 | Employment, payrolls and hours of work in Quebec | | | | | | Withdrawal of project from BSQ in 1990-91. |

**Program 8: Organization of Financial Statistics on Companies, Government and Public Institutions**

**Head: Yves Bérubé (Tel.: 418-691-2409)**

| Project | Title and Description | 1 | 2 | 3 | 4 | 5 | 6. Other |
|---|---|---|---|---|---|---|---|
| 081-005 | Development of the universe of financial institutions in Quebec<br>Classifying Quebec financial institutions; drawing up a list of these institutions and their activities in Quebec. | X | | X | X | | Standardization. |
| 081-010 | Private and public insurance in Quebec<br>Establishing an annual publication containing data on all private and public insurers in Quebec, and matching specific data to prior data on deposit institutions. | X | | | X | | |
| 081-020 | Annual and quarterly statistics on the "caisses d'épargne et de crédit" [savings and loan companies]<br>Generating annual data on local "caisses d'épargne et de crédit" (nine months after the fact); generating quarterly data on local federations and "caisses" (three months after the fact). | | X | X | X | | |
| 081-030 | Annual and quarterly financial statistics on Quebec deposit institutions<br>Publishing in one volume data taken from a variety of Quebec deposit institution data sources; standardizing the data. | X | X | X | X | | |
| 081-068 | Financial statistics for the Quebec public sector<br>Presenting standardized and consolidated financial data on the Quebec public sector as a whole. | X | | | X | | |
| 082-040 | Quebec government financial statistics<br>Using the Canadian system of government financial management, generating data on the Quebec government; providing, to Statistics Canada and others who request it, the financial information available on the subject. | X | X | X | X | | |

**Program 8:**

## Organization of Financial Statistics on Companies, Government and Public Institutions (end)

**Head:** **Yves Bérubé (Tel.: 418-691-2409)**

| Project | Title and Description | 1 | 2 | 3 | 4 | 5 | 6. Other |
|---|---|---|---|---|---|---|---|
| 082-050 | Financial statistics on local government<br>Using the Canadian system of government financial management, generating data on local governments, thus fulfilling our role as national producer for Quebec. | X | X | X | X | | |
| 082-052 | Updating FMS data<br>Entering up-to-date data obtained from the budgets of the various components of the Quebec public sector into the FMS database. | X | X | X | | | |
| 082-060 and 082-065 | Financial statistics on Quebec public companies and institutions<br>Using the system of government financial management, generating data on Quebec public companies and institutions. | X | X | X | X | | |
| 082-080 | Quebec public sector universe<br>Responding to user needs for information on Quebec public sector activities, and doing varied statistical work on public finances. | X | | X | X | | Standardi-zation. |

## Program 9: Production of Economic Accounts of Income and Expenditure

**Head:** Germain Hébert (Tel.: 418-691-2411)

| Project | Title and Description | 1 | 2 | 3 | 4 | 5 | 6. Other |
|---|---|---|---|---|---|---|---|
| 090-001 | Production of annual statements<br>Publishing economic accounts of income and expenditure (current and provisional data) annual statements. | X | | | X | | |
| 090-003 | Production of quarterly statements<br>Producing and publishing economic account (raw and adjusted data, in current and constant dollars) quarterly statements. | | | | X | | New stat. data search and gener. |
| 090-004 | Development of quarterly statements<br>Producing itemized, seasonally adjusted quarterly data in constant dollars. | | | | X | | New stat. data search and gener. |
| 090-005 | Generation of data on the provincial government based on the economic accocunts<br>Generating data on provincial government income and expenditure based on the economic accounts (provisional and observed data). | X | | X | X | | |
| 090-006 | Production of the publication Statistiques<br>Producing the quarterly review Statistiques; describing, in highlight form, changes in the main economic indicators for Quebec. | X | | | X | | |
| 090-007 | Development of the external account<br>Developing an external account for Quebec, using an accounting approach (internal basis). | | | | X | | New stat. data search and gener. |

**Program 11: Operation, Updating and Development of the BSQ INTERSECTORIEL [interindustry] Model**

**Head: Gilbert Martin (Tel.: 418-691-2411)**

| Project | title and Description | 1 | 2 | 3 | 4 | 5 | 6. Other |
|---|---|---|---|---|---|---|---|
| 110-100 | Economic impact studies and customer services<br>Providing an economic tool which enables a variety of government and private organizations to evaluate the economic impact on the Quebec economy of a specific project; based on the BSQ INTERSECTORIEL model. | | | | X | | Using the model. |
| 110-101 and 110-102 | Updating the databank, documentation and development of the INTERSECTORIEL model<br>Constant updating of the data contained in the BSQ INTERSECTORIEL model databank; documenting sources, concepts, computation methods, simulation software, peripherals and add-on equipment; developing new data blocks in cooperation with client departments and direct access users. | | | | | | Organizing statistics into a database, modelling. |

## Program 13: Socio-demographic Statistics

**Head:** **Claude Dionne (Tel.: 418-691-2406)**

| Project | Title and Description | 1 | 2 | 3 | 4 | 5 | 6. Other |
|---|---|---|---|---|---|---|---|
| 130-101 | Population register, current operations and development<br>Operating and disseminating population register data; improving the collection and operation system; improving integration of the population and marital status registers. | | | X | X | X | |
| 130-102 | Population register data quality<br>Evaluating the quality of file data (completeness and integrity) | | | X | | | |
| 130-103 | Database on population and households<br>Developing a statistical database on Quebec for use by the Quebec government; giving expert advice on socio-economic statistical data. | | | | | | Organizing statistics into databases. |
| 130-104 | Census of Population and related surveys: contribution to planning and use<br>Working with Statistics Canada on coordinating Census and other survey activities. | | | | | X | |
| 130-202 | Population estimate<br>Generating estimates of the Quebec population from conventional sources and the file of registered "Régie de l'assurance-maladie du Québec" beneficiaries. | X | X | X | X | X | |
| 130-203 | Demographic prospects<br>Generating population, household and demographic event forecasts, according to sex, age and forecast year, using the most appropriate geographic segmentation. | X | | | X | | |

Program 13: Socio-demographic Statistics (continued)

Head: Claude Dionne (Tel.: 418-691-2406)

| Project | Title and Description | 1 | 2 | 3 | 4 | 5 | 6. Other |
|---|---|---|---|---|---|---|---|
| 130-301 | Demographic situation<br>Providing follow-up of data on marital status and population, and creating demographic indices designed to improve data perception; writing an annual analysis of recent demographic changes in Quebec; conducting more in-depth studies of specific aspects (e.g. causes of death, divorce). | X | | | X | | |
| 130-302 | Demographic trend and impacts<br>Analyzing the results of demographic prospects in Quebec; describing changes in demographic aging; taking part in committee work on the impacts of aging and working on the joint France-Quebec project. | X | | | X | | |
| 130-303 | Social indicators for Quebec<br>Presenting a series of social indicators designed to measure the living conditions of the Quebec population and changes in those conditions: population, family, housing and environment, income and heritage, work, recreation and culture, education, health, individual safety.<br>Responding to special requests for demographic data, forecasts and estimates available in the BSQ collection. | X | | | | | |
| 130-304 | Labour Force Data<br>To provide data on the labour market by complementing the information already available in publications of the MMSR and the ministère du Travail. | X | | | X | | |
| 130-305 | Demographic aspects of the labour force<br>To extract the demographic aspects of the evolution and composition of the Quebec labour force: demographic growth, age, sex, family characteristics, migration and mortality. | X | | | X | | |

**Program 13: Socio-demographic Statistics (end)**

**Head:** **Claude Dionne (Tel.: 418-691-2406)**

| Project | Title and Description | 1 | 2 | 3 | 4 | 5 | 6. Other |
|---|---|---|---|---|---|---|---|
| 130-306 | Participation of women in the labour force<br>To trace the development of women's participation in the labour force and emphasize outstanding facts. | X | | | X | | |
| 130-307 | Income, endowment, and consumption in Quebec households<br>To gather data on the socioeconomic position of Quebec households during the 70s and 80s; to study the effects of different life styles (smaller families, increase in the number of childless couples, single life style, etc.) on the economic behaviour of households. | X | | | X | | |
| 130-308 | Study on families, childless couples and single individuals<br>To gather, organize and analyze socio-economic statistics on groups of individuals with one or more shared sociodemographic characteristics (eg. youths, the elderly, families, persons living alone, migrants. etc.); to develop and implement a five-year study program. | X | | | X | | |
| 130-309 | Statistics on the disabled<br>To develop a plan for a study on disabled persons living in households. | X | | | X | | |
| 130-310 | Monograph on the elderly<br>To update the monograph published in 1986; to circulate the tables updated after publication on diskettes or in a technical monograph. | X | | | X | | |
| 130-400 | Customer service<br>Responding to special requests for demographic data, forecasts and estimates available in the BSQ collection. | X | | | X | | |

## Program 17: Consolidated Regional and Infraregional Statistics

Head: Romuald Asselin (Tel.: 418-691-2403)

| Project | Title and Description | 1 | 2 | 3 | 4 | 5 | 6. Other |
|---|---|---|---|---|---|---|---|
| 170-001 | Coordination and integration activities related to regional data<br>Pinpointing the requirements, and being familiar, with the activities of Quebec government departments and agencies in relation to regional data; making sure that the departments use the new administrative areas in developing their statistical production; regionalizing statistical information as required. | | | | | X | Organizing and integrating statistics on request. |

## Program 18: Methodology Support and Consultation

**Head:** **Bun Luk Khuong (Tel.: 418-691-2411)**

| Project | Title and Description | 1 | 2 | 3 | 4 | 5 | 6. Other |
|---|---|---|---|---|---|---|---|
| 180-100 | Methodology support to a variety of organizations outside the BSQ<br>Developing skills and infrastructures in a variety of statistical areas (e.g. surveys, data analysis), with a view to assisting outside organizations to follow up existing surveys or develop and introduce new surveys. | | | | | | Methodology support and consultation. |
| 180-200 | Methodology support to other BSQ units<br>Developing skills and infrastructures in a variety of statistical areas (e.g. surveys, data analysis), with a view to assisting other BSQ units to follow-up existing surveys or develop and introduce new surveys. | | | | | | Methodology support and consultation. |
| 180-300 | Development of statistical methodology<br>Developing skills in specific aspects of statistical methodology, to upgrade either the standard of statistical projects, or the effectiveness and efficiency of the methods and tools used, according to the terms of the Act respecting the BSQ and recognized scientific standards and practices. | | | | | | Methodology work. |

Program 19: Territorial Standardization

Head: Romuald Asselin (Tel.: 418-691-2403)

| Project | Title and Description | 1 | 2 | 3 | 4 | 5 | 6. Other |
|---|---|---|---|---|---|---|---|
| 190-001 | Management of geographic code file and correspondence tables<br>Producing, updating and disseminating a uniform geographic code for all levels of Quebec government; developing geographic correspondence tables; coordinating, promoting and disseminating information on geographic coding. | | | | | X | Standardi-zation. |

## Program 21: User Services

**Head:** **Romuald Asselin (Tel.: 418-691-2403)**

| Project | Title and Description | 1 | 2 | 3 | 4 | 5 | 6. Other |
|---|---|---|---|---|---|---|---|
| 210-030 | Information and document centre — Documentation<br>Developing and maintaining a complete inventory of statistical publications on Quebec; providing the BSQ with a complete document service; providing technical support for recovery of statistical information from statistical documents. | | | | | | Reference material. |
| 210-031 | Information and document centre — information and historical information<br>Responding to requests for statistical information on Quebec from a variety of sources; providing advisory service to users on data sources (producers) and the methods used to disseminate BSQ products. | | | | X | | Information Assistance in searching data sources. |
| 210-100 | Study on electronic data dispersal<br>Promoting BSQ data accessibility and dispersal and upgrading customer relations in light of the rapid technological changes in electronic data dispersal. | | | | X | X | |

## Program 22: Publishing and Publications

**Head:** Romuald Asselin (Tel.: 418-691-2403)

| Project | Title and Description | 1 | 2 | 3 | 4 | 5 | 6. Other |
|---|---|---|---|---|---|---|---|
| 220-020 | Inventory of Quebec statistical data<br>Drawing up a structured inventory of all statistical data available from all levels of Quebec government on Quebec and different areas of Quebec; offering users products and services that give an overall view of the statistical data available from Quebec departments and public institutions: directory of sources and databank (reference and recovery). | | | | | X | Inventory directory<br>Data source directory. |

# SECTION B

## Products and Services

# 1. LIST OF PUBLICATIONS

August 1990

Where and how to obtain the publications of the Bureau de la statistique du Québec

Publications of the Bureau de la statistique du Québec are marketed by either les Publications du Québec or le Fonds du BSQ. Orders may be sent to the addresses given below:

Les Publications du Québec
C.P. 1005
Québec (Québec)
G1K 7B5

(Make cheque or money order payable to "Les Publications du Québec")

Fonds du BSQ
117, rue Saint-André
Québec (Québec)
G1K 3Y3

(Make cheque or order payable to "Fonds du BSQ")

For information call 418-691-2401

COLLECTION — Page


1. DEMOGRAPHIC STATISTICS . . . . . .27
2. SOCIAL STATISTICS . . . . . .30
3. CULTURAL STATISTICS . . . . . .32
4. ECONOMIC STATISTICS . . . . . .34
5. AGRICULTURAL STATISTICS . . . . . .40
6. FINANCIAL STATISTICS . . . . . .44
7. REGIONAL STATISTICS . . . . . .46
8. REFERENCE MATERIAL . . . . . .50
9. TECHNICAL JOURNALS . . . . . .52
10. MISCELLANEOUS . . . . . .53

AVENIR DÉMOGRAPHIQUE DU QUÉBEC (L')
[demographic future of Quebec]

| | |
|---|---|
| Frequency of Issue: | -- |
| Number of Pages: | 219 |
| Point of Sale: | Les Publications du Québec<br>EOQ Code: 21589-7 |
| Price: | $9.95 |
| First published: | 1985 |

DÉMOGRAPHIE QUÉBÉCOISE: PASSÉ, PRÉSENT, PERSPECTIVES
[Quebec demography: past, present and future]

| | |
|---|---|
| Frequency of Issue: | -- |
| Number of Pages: | 457 |
| Point of Sale: | Les Publications du Québec<br>EOQ Code: 19882-0 |
| Price: | $20.00 |
| First published: | 1983 |

ESTIMATION INTERCENSITAIRE DE LA POPULATION SELON LE SEXE ET L'ÂGE, 1976-1981
[intercensal population estimate according to sex and age, 1976-1981]

| | |
|---|---|
| Frequency of Issue: | Annual |
| Number of Pages: | 54 |
| Point of Sale: | -- |
| Price: | -- |
| First published: | 1985 |

MÉNAGES ET LES FAMILLES AU QUÉBEC (LES)
[households and families in Quebec]

| | |
|---|---|
| Frequency of Issue: | -- |
| Number of Pages: | 144 |
| Point of Sale: | Les Publications du Québec<br>EOQ Code: 23257-9 |
| Price: | $9.95 |
| First published: | 1987 |

## 1. Demographic Statistics (continued)

MIGRATIONS AU QUÉBEC: ASPECTS RÉGIONAUX (LES)
[migration in Quebec: regional aspects]

| | |
|---|---|
| Frequency of Issue: | -- |
| Number of Pages: | 262 |
| Point of Sale: | Les Publications du Québec |
| | EOQ Code: 24517-5 |
| Price: | $18.95 |
| First published: | 1988 |

PERSONNES ÂGÉES DU QUÉBEC (LES)
[the elderly in Quebec]

| | |
|---|---|
| Frequency of Issue: | out of print |
| Number of Pages: | 255 |
| Point of Sale: | Les Publications du Québec |
| | EOQ Code: 15890-7 |
| Price: | Reference |
| First published: | 1986 |

PERSPECTIVES DÉMOGRAPHIQUES INFRARÉGIONALES, 1981-2001
[infraregional demographic prospects, 1981-2001]

| | |
|---|---|
| Frequency of Issue: | -- |
| Number of Pages: | 498 |
| Point of Sale: | Les Publications du Québec |
| | EOQ Code: 21590-5 |
| Price: | $20.00 |
| First published: | 1984 |

PERSPECTIVES DÉMOGRAPHIQUES RÉGIONALES, 1981-2006
[regional demographic prospects, 1981-2006]

| | |
|---|---|
| Frequency of Issue: | -- |
| Number of Pages: | 436 |
| Point of Sale: | Les Publications du Québec |
| | EOQ Code: 21885-9 |
| Price: | $20.00 |
| First published: | 1984 |

PERSPECTIVES PROVISOIRES DE LA POPULATION ET DES MÉNAGES, QUÉBEC, 1986-2011
[provisional prospects, Quebec population and households, 1986-2011]

| | |
|---|---|
| Frequency of Issue: | -- |
| Number of Pages: | 151 |
| Point of Sale: | -- |
| Price: | -- |
| First published: | 1988 |

PRÉVISIONS DE LA POPULATION DES MÉNAGES DES MRC, QUÉBEC, 1986-2006
[population forecast for households by regional municipalities areas, Quebec, 1986-2006]

| | |
|---|---|
| Frequency of publication: | |
| Number of pages: | 453 |
| Point of sale: | Les Publications du Québec<br>Code EOQ: 2-551-14101-X |
| Price: | $39.95 |
| Date of release: | 1990 |

SITUATION DÉMOGRAPHIQUE QU QUÉBEC (LA), ÉDITION 1989
[demographic situation in Quebec, 1989 edition]

| | |
|---|---|
| Frequency of publication: | Annual |
| Number of pages: | 230 |
| Point of sale: | Les Publications du Québec<br>Code EOQ: 27218-7 |
| Price: | $19.95 |
| Date of release: | 1989 |

ANNÉES POUR SEUL CAPITAL (LES)?; ÉVOLUTION DE LA RÉPARTITION DES REVENUS DE LA POPULATION ÂGÉE AU QUÉBEC, 1971-1981
[ANNÉES POUR SEUL CAPITAL (LES)?; changes in income distribution among the elderly in Quebec, 1971-1981]

| | |
|---|---|
| Frequency of Issue: | -- |
| Number of Pages: | 131 |
| Point of Sale: | Les Publications du Québec<br>EOQ Code: 19884-6 |
| Price: | $6.95 |
| First published: | 1984 |

COÛTS DE PARTICIPATION DES FEMMES QUÉBÉCOISES AU MARCHÉ DU TRAVAIL, 1986
[costs of participation in the labour market by Quebec women, 1986]

| | |
|---|---|
| Frequency of Issue: | -- |
| Number of Pages: | 78 |
| Point of Sale: | -- |
| Price: | -- |
| First published: | 1986 |

QUINZE-VINGT-NEUF (15-29) (LES); PORTRAIT STATISTIQUE DES JEUNES PAR RÉGION - ÉDITION REVUE ET AUGMENTÉE
[15-29 year olds: statistical portrait of young people by region - revised and enlarged edition]

| | |
|---|---|
| Frequency of Issue: | -- |
| Number of Pages: | 124 |
| Point of Sale: | Les Publications du Québec<br>EOQ Code: 23009-4 |
| Price: | $7.95 |
| First published: | 1986 |

SUCCÈS PROFESSIONNEL DES JEUNES SUR LE MARCHÉ DU TRAVAIL (LE)
[job success among young people in the labour market]

| | |
|---|---|
| Frequency of Issue: | -- |
| Number of Pages: | 187 |
| Point of Sale: | Les Publications du Québec<br>EOQ Code: 23344-5 |
| Price: | $9.95 |
| First published: | 1987 |

TRAVAIL À TEMPS PARTIEL (LE): NOUVELLES TENDANCES
[part-time work: new trends]

| | |
|---|---|
| Frequency of Issue: | -- |
| Number of Pages: | 175 |
| Point of Sale: | Les Publications du Québec |
| E | OQ Code: 23466-6 |
| Price: | $12.95 |
| First published: | 1987 |

VIVRE SEUL OU EN GROUPE
[living alone or in a group]

| | |
|---|---|
| Frequency of Issue: | -- |
| Number of Pages: | 184 |
| Point of Sale: | Les Publications du Québec |
| | EOQ Code: 21428-8 |
| Price: | $9.95 |
| First published: | 1984 |

DÉPENSES DE L'ADMINISTRATION PROVINCIALE AU TITRE DE LA CULTURE, 1984-1988
[provincial government expenditure on culture - 1984-1988]

| | |
|---|---|
| Frequency of Issue: | Annual |
| Number of Pages: | 30 |
| Point of Sale: | -- |
| Price: | -- |
| First published: | 1989 |

INDICATEURS D'ACTIVITÉS CULTURELLES AU QUÉBEC, 1989
[indicators of cultural activity in Quebec, 1989]

| | |
|---|---|
| Frequency of Issue: | Annual |
| Number of Pages: | 78 |
| Point of Sale: | Fonds du BSQ |
| Price: | $18.95 |
| First published: | 1989 |

PROJECTIONS CINÉMATOGRAPHIQUES, PREMIER TRIMESTRE 1990
[film screenings, (first or 1st) quarter 1990]

| | |
|---|---|
| Frequency of Issue: | Quarterly |
| Number of Pages: | 7 |
| Point of Sale: | Fonds du BSQ |
| Price: | $7.95 (1 issue)<br>$29.95 (annual and quarterlies) |
| First published: | 1990 |

PROJECTIONS CINÉMATOGRAPHIQUES, 1989
[film screenings, 1989]

| | |
|---|---|
| Frequency of Issue: | Annual |
| Number of Pages: | 74 |
| Point of Sale: | Fonds du BSQ |
| Price: | $17.95 |
| First published: | 1990 |

PROJECTIONS CINÉMATOGRAPHIQUES AU QUÉBEC, 1975-1987
[film screenings in Quebec, 1975-1987]

| | |
|---|---|
| Frequency of Issue: | -- |
| Number of Pages: | 72 |
| Point of Sale: | Fonds du BSQ |
| Price: | $17.95 |
| First published: | 1989 |

SYSTÈME D'INFORMATION INTÉGRÉ SUR LES INDUSTRIES DE LA CULTURE ET DES COMMUNICATIONS, 1984
[integrated data system on the culture and communications industries, 1984]

| | |
|---|---|
| Frequency of Issue: | -- |
| Number of Pages: | 173 |
| Point of Sale: | -- |
| Price: | -- |
| First published: | 1984 |

CHALUTIERS ET LES CORDIERS AU QUÉBEC (LES), 1984-1988
[trawlers and long-liners in Quebec, 1984-1988]

| | |
|---|---|
| Frequency of Issue: | Annual |
| Number of Pages: | 80 |
| Point of Sale: | Fonds du BSQ |
| Price: | $18.95 |
| First published: | 1990 |

COMMERCE INTERNATIONAL DU QUÉBEC, ÉDITION 1988
[Quebec international trade, 1988 edition]

| | |
|---|---|
| Frequency of Issue: | Annual |
| Number of Pages: | 98 |
| Point of Sale: | Les Publications du Québec<br>EOQ Code: 23803-8 |
| Price: | $11.95 |
| First published: | 1989 |

COMPTES ÉCONOMIQUES DES REVENUS ET DES DÉPENSES, ÉDITION 1989
[economic accounts of income and expenditure, 1989 edition]

| | |
|---|---|
| Frequency of Issue: | Annual |
| Number of Pages: | 115 |
| Point of Sale: | Les Publications du Québec<br>EOQ Code: 26728-6 |
| Price: | $14.95 |
| First published: | 1989 |

COMPTES ÉCONOMIQUES DU QUÉBEC, PREMIER TRIMESTRE 1990
[Quebec economic accounts, (first or 1st) quarter 1990]

| | |
|---|---|
| Frequency of Issue: | Quarterly |
| Number of Pages: | 26 |
| Point of Sale: | Fonds du BSQ |
| Price: | $12.95 (1 issue)<br>$40.95 (4 issues) |
| First published: | 1990 |

DESTINATION DES EXPÉDITIONS DES MANUFACTURIERS EXPORTATEURS DU QUÉBEC, 1984-1986
[destination of shipments from Quebec exporting manufacturers, 1984-1986]

| | |
|---|---|
| Frequency of Issue: | Annual |
| Number of Pages: | 114 |
| Point of Sale: | Fonds du BSQ |
| Price: | $24.95 |
| First published: | 1989 |

DESTINATION DES EXPÉDITIONS DES PRODUITS FABRIQUÉS PAR LES MANUFACTURIERS EXPORTATEURS DU QUÉBEC, 1986
[destination of shipments of products made by exporting manufacturers in Quebec, 1986]

| | |
|---|---|
| Frequency of Issue: | Annual |
| Number of Pages: | 104 |
| Point of Sale: | Fonds du BSQ |
| Price: | $24.95 |
| First published: | 1989 |

DONNÉES SUR LA POPULATION ACTIVE, JUIN 1990 ET DEUXIÈME TRIMESTRE DE 1990
[labour force data, June 1990 and second quarter of 1990)

| | | |
|---|---|---|
| Frequency of Issue: | Monthly, quarterly and annually | |
| Number of Pages: | 46 | |
| Point of Sale: | Fonds du BSQ | |
| Price: | Monthly: | $12.95 (1 issue) |
| | Quarterly: | $12.95 (1 issue) |
| | | $40.95 (4 issues) |
| | Annually: | $92.95 (12 issues) |
| First published: | 1990 | |

ÉCHANGES DE PRODUITS MANUFACTURÉS ENTRE LE QUÉBEC ET LES PROVINCES CANADIENNES (LES), 1967-1984
[trade in manufactured goods between Quebec and the other Canadian provinces, 1967-1984]

| | |
|---|---|
| Frequency of Issue: | -- |
| Number of Pages: | 89 |
| Point of Sale: | Les Publications du Québec<br>EOQ Code: 24060-6 |
| Price: | $6.95 |
| First published: | 1987 |

EMPLOI, RÉMUNÉRATION ET HEURES DE TRAVAIL AU QUÉBEC, OCTOBRE, NOVEMBRE, DÉCEMBRE 1989
[employment, payrolls and hours of work in Quebec, October, November, December 1989]

| | | |
|---|---|---|
| Frequency of Issue: | Quarterly | |
| Number of Pages: | 81 | |
| Point of Sale: | Fonds du BSQ | |
| Price: | 4th quarter: | $24.95 (1 issue) |
| First published: | 1990 | |

ÉVOLUTION DE CERTAINS INDICES DES PRIX, MOYENNES ANNUELLES 1985-1989
[changes in specific price indixes, annual averages, 1985-1989]

| | |
|---|---|
| Frequency of Issue: | -- |
| Number of Pages: | 6 |
| Point of Sale: | Fonds du BSQ |
| Price: | $6.95 |
| First published: | 1990 - Final issue |

ÉVOLUTION DU COMMERCE INTERNATIONAL DU QUÉBEC, 1968-1982
[changes in Quebec international trade, 1968-1982]

| | |
|---|---|
| Frequency of Issue: | -- |
| Number of Pages: | 356 |
| Point of Sale: | -- |
| Price: | -- |
| First published: | 1983 |

FORME JURIDIQUE ET TAILLE DES ÉTABLISSEMENTS MANUFACTURIERS AU QUÉBEC, 1984-1985
[legal status and size of manufacturing works in Quebec, 1984-1985]

| | |
|---|---|
| Frequency of Issue: | Annual |
| Number of Pages: | 238 |
| Point of Sale: | Fonds du BSQ |
| Price: | $25.95 |
| First published: | 1989 |

INVESTISSEMENTS PRIVÉS ET PUBLICS AU QUÉBEC, 1987-1989
[private and public investment in Quebec, 1987-1989]

| | |
|---|---|
| Frequency of Issue: | Annual |
| Number of Pages: | 70 |
| Point of Sale: | Fonds du BSQ |
| Price: | $17.95 |
| First published: | 1989 |

PÊCHE À LA CREVETTE AU QUÉBEC, 1984-1988
[shrimp fisheries in Quebec, 1984-1988]

| | |
|---|---|
| Frequency of Issue: | Annual |
| Number of Pages: | 18 |
| Point of Sale: | Fonds du BSQ |
| Price: | $7.95 |
| First published: | 1990 |

PÊCHE AU CRABE AU QUÉBEC (LA), 1984-1988
[crab fisheries in Quebec, 1984-1988]

| | |
|---|---|
| Frequency of Issue: | Annual |
| Number of Pages: | 13 |
| Point of Sale: | -- |
| Price: | -- |
| First published: | 1990 |

PÊCHE COMMERCIALE, 1984
[commercial fisheries, 1984]

| | |
|---|---|
| Frequency of Issue: | Annual |
| Number of Pages: | 49 |
| Point of Sale: | -- |
| Price: | -- |
| First published: | 1986 |

PÊCHE MARITIME AU QUÉBEC (L.A.), 1956-1985
[salt-water fishing in Quebec, 1956-1985]

| | |
|---|---|
| Frequency of Issue: | -- |
| Number of Pages: | 386 |
| Point of Sale: | Fonds du BSQ |
| Price: | $34.95 |
| First published: | 1990 |

PROFIL ÉCONOMIQUE DU QUÉBEC, 1987
[economic profile of Quebec, 1987]

| | |
|---|---|
| Frequency of Issue: | Final issue |
| Number of Pages: | 53 |
| Point of Sale: | Les Publications du Québec<br>EOQ Code: 24596-9 |
| Price: | $6.95 |
| First published: | 1988 |

SITUATION ÉCONOMIQUE DU QUÉBEC (LA), ÉDITION 1988
[Quebec economic situation, 1988 edition]

| | |
|---|---|
| Frequency of Issue: | Final issue |
| Number of Pages: | 139 |
| Point of Sale: | Les Publications du Québec<br>EOQ Code: 25037-3 |
| Price: | $12.95 |
| First published: | 1988 |

STATISTIQUES DES PME MANUFACTURIÈRES AU QUÉBEC, ÉDITION 1989
[statistics on small and medium-size manufacturing firms in Quebec, 1989 edition]

| | |
|---|---|
| Frequency of Issue: | Annual |
| Number of Pages: | 156 |
| Point of Sale: | Les Publications du Québec<br>EOQ Code: 27230-2 |
| Price: | $17.95 |
| First published: | 1989 |

STATISTIQUES PRINCIPALES DES MANUFACTURIERS QUÉBÉCOIS, 1983-1988
[main statistics on Quebec manufacturers, 1983-1988]

| | |
|---|---|
| Frequency of Issue: | Annual |
| Number of Pages: | 45 |
| Point of Sale: | Fonds du BSQ |
| Price: | $14.95 |
| First published: | 1989 |

## 4. Economic Statistics (end)

STATISTIQUES SUR LES PRODUITS UTILISÉS PAR LES MANUFACTURIERS QUÉBÉCOIS, 1986
[statistics on products used by Quebec manufacturers, 1986]

| | |
|---|---|
| Frequency of Issue: | Annual |
| Number of Pages: | 168 |
| Point of Sale: | Fonds du BSQ |
| Price: | $29.95 |
| First published: | 1989 |

STATISTIQUES SUR LA RECHERCHE ET LE DÉVELOPPEMENT INDUSTRIELS AU QUÉBEC, 1987
[statistics on industrial research and development in Quebec, 1987]

| | |
|---|---|
| Frequency of Issue: | Annual |
| Number of Pages: | 46 |
| Point of Sale: | Fonds du BSQ |
| Price: | $10.95 |
| First published: | 1989 |

BOVINS-OVINS, 1ER JANVIER 1990
[cattle and sheep, JANUARY 1, 1990]

| | |
|---|---|
| Frequency of Issue: | Semi-annual |
| Number of Pages: | 6 |
| Point of Sale: | Fonds du BSQ |
| Price: | $7.95 (1 issue)<br>$13.95 (2 issues) |
| First published: | 1990 |

CULTURE MARAÎCHÈRE, 1989
[market gardening, 1989]

| | |
|---|---|
| Frequency of Issue: | Annual |
| Number of Pages: | 11 |
| Point of Sale: | Fonds du BSQ |
| Price: | $7.95 |
| First published: | 1989 |

DONNÉES RÉVISÉES SUR LES VENTES COMMERCIALES DE LAIT SELON LES CONTENANTS, 1986 ET 1987
[revised data on commercial sales of milk by container type, 1986 and 1987]

| | |
|---|---|
| Frequency of Issue: | -- |
| Number of Pages: | 50 |
| Point of Sale: | -- |
| Price: | -- |
| First published: | 1988 |

FRUITS, 1989
[fruit, 1989]

| | |
|---|---|
| Frequency of Issue: | Annual |
| Number of Pages: | 8 |
| Point of Sale: | Fonds du BSQ |
| Price: | $7.95 |
| First published: | 1989 |

GRANDES CULTURES: SUPERFICIE, PRODUCTION ET VALEUR, 1989
[large-scale farming: area cultivated, production and value, 1989]

| | |
|---|---|
| Frequency of Issue: | Annual |
| Number of Pages: | 7 |
| Point of Sale: | Fonds du BSQ |
| Price: | $7.95 |
| First published: | 1990 |

## 5. Agricultural Statistics (continued)

MIEL, 1988
[honey, 1988]

| | |
|---|---|
| Frequency of Issue: | Annual |
| Number of Pages: | 6 |
| Point of Sale: | Fonds du BSQ |
| Price: | $7.95 |
| First published: | 1989 |

PORCS, 1ER JANVIER 1990
[hogs, July 1,1990]

| | |
|---|---|
| Frequency of Issue: | Semi-annual |
| Number of Pages: | 7 |
| Point of Sale: | Fonds du BSQ |
| Price: | $7.95 (1 issue)<br>$13.95 (2 issues) |
| First published: | 1990 |

PRODUITS DE L'ÉRABLE, 1989
[maple products, 1989]

| | |
|---|---|
| Frequency of Issue: | Annual |
| Number of Pages: | 12 |
| Point of Sale: | Fonds du BSQ |
| Price: | $7.95 |
| First published: | 1988 |

RÉVISION DE L'EFFECTIF DU BÉTAIL, 1981-1987
[review of livestock population, 1981-1987]

| | |
|---|---|
| Frequency of Issue: | Every five years |
| Number of Pages: | 80 |
| Point of Sale: | Fonds du BSQ |
| Price: | $18.95 |
| First published: | 1989 |

RÉVISION DES PRINCIPALES GRANDES CULTURES, 1981-1986
[review of main large-scale crops, 1981-1986]

| | |
|---|---|
| Frequency of Issue: | -- |
| Number of Pages: | 31 |
| Point of Sale: | -- |
| Price: | -- |
| First published: | 1986 |

## 5. Agricultural Statistics (continued)

STATISTIQUES AVICOLES, AVRIL 1990
[poultry statistics, April 1990]

| | | |
|---|---|---|
| Frequency of Issue: | Monthly, quarterly and semi-annual | |
| Number of Pages: | 12 | |
| Point of Sale: | Fonds du BSQ | |
| Price: | Monthly: | $7.95 (1 issue) |
| | Quarterly: | $24.95 (4 issues) |
| | Semi-annual: | $13.95 (2 issues) |
| | | $56.95 (12 issues) |
| First published: | 1990 | |

STATISTIQUES DE L'AGRICULTURE, DES PÊCHES ET DE L'ALIMENTATION, ÉDITION 1988
[statistics on agriculture, fisheries and food, 1988 edition]

| | |
|---|---|
| Frequency of Issue: | Annual |
| Number of Pages: | 311 |
| Point of Sale: | Fonds du BSQ |
| Price: | $34.95 |
| First published: | 1989 |

STATISTIQUES LAITIÈRES, MAI 1990
[dairy statistics, May 1990]

| | | |
|---|---|---|
| Frequency of Issue: | Monthly, quarterly and semi-annual | |
| Number of Pages: | 57 | |
| Point of Sale: | Fonds du BSQ | |
| Price: | Monthly: | $15.95 (1 issue) |
| | Quarterly: | $50.95 (4 issues) |
| | Semi-annual: | $28.95 (2 issues) |
| | | $114.95 (12 issues) |
| First published: | 1990 | |

SUPERFICIE DE LA CULTURE MARAÎCHÈRE, 1989
[land area alloted to market gardening, 1989]

| | |
|---|---|
| Frequency of Issue: | Annual |
| Number of Pages: | 4 |
| Point of Sale: | Fonds du BSQ |
| Price: | $7.95 |
| First published: | 1990 |

SUPERFICIE DES PRINCIPALES GRANDES CULTURES, 1990
[land area devoted to main large crops, 1990]

| | |
|---|---|
| Frequency of Issue: | Annual |
| Number of Pages: | 5 |
| Point of Sale: | Fonds du BSQ |
| Price: | $7.95 |
| First published: | 1990 |

## 6. Financial Statistics

ACTIVITÉ DES INSTITUTIONS DE DÉPÔT AU QUÉBEC, 1985-1989 (L')
[activities of savings institutions in Quebec, 1985-1989]

| | |
|---|---|
| Frequency of publication: | Annual |
| Number of pages: | 86 |
| Point of sale: | Les Publications du Québec<br>Code EOQ: 2-551-14211-3 |
| Price: | $20.00 |
| Date of release: | 1990 |

ADMINISTRATIONS PUBLIQUES LOCALES DU QUÉBEC, 1988
[local public administrations in Quebec, 1988]

| | |
|---|---|
| Frequency of publication: | Annual |
| Number of pages: | 38 |
| Point of sale: | Fonds du BSQ |
| Price: | $12.95 |
| Date of release: | 1990 |

ENTREPRISES PUBLIQUES QUÉBÉCOISES, 1988
[public corporations in Quebec, 1988]

| | |
|---|---|
| Frequency of publication: | Annual |
| Number of pages: | 103 |
| Point of sale: | Fonds du BSQ |
| Price: | $24.95 |
| Date of release: | 1990 |

GOUVERNEMENT DU QUÉBEC, 1987-1988
[the government of Quebec, 1987-1988]

| | |
|---|---|
| Frequency of publication: | Annual |
| Number of pages: | 69 |
| Point of sale: | Fonds du BSQ |
| Price: | $17.95 |
| Date of release: | 1989 |

GOUVERNEMENT DU QUÉBEC, 31 DÉCEMBRE 1989
[the government of Quebec, 31 december, 1989]

| | |
|---|---|
| Frequency of publication: | 3 issues per year |
| Number of pages: | 14 |
| Point of sale: | Fonds du BSQ |
| Price: | $7.95 (1 issue)<br>$18.95 (3 issues)(March-June/September-December)<br>$29.95 (annual and 3 issues) |
| Date of release: | 1990 |

INSTITUTIONS DE DÉPÔT, 4e TRIMESTRE DE 1989
[deposit institutions, 4th Quarter 1989]

| | |
|---|---|
| Frequency of Issue: | Quarterly |
| Number of Pages: | 36 |
| Point of Sale: | Les Publications du Québec<br>EOQ Code: -- |
| Price: | $55.00 (5 issues) (annual subscription)<br>(four quarterlies and one annual)<br>Quarterly: $10.00 (1 issues) |
| First published: | 1990 |

RÉGION ADMINISTRATIVE ABITIBI-TÉMISCAMINGUE. Principales caractéristiques de la population des MRC et de certaines municipalités
[Abitibi-Temiscamingue administrative area. main characteristics of the population of the MRCs and certain municipalities]

Frequency of Publication: --
Number of Pages: 46
Point of Sale: Fonds du BSQ
Price: $14.95*
First published: 1990

RÉGION ADMINISTRATIVE BAS-SAINT-LAURENT. Principales caractéristiques de la population des MRC et de certaines municipalités
[Lower St. Lawrence administrative area. main characteristics of the population of the MRCs and certain municipalities]

Frequency of Publication: --
Number of Pages: 46
Point of Sale: Fonds du BSQ
Price: $14.95*
First published: 1990

RÉGION ADMINISTRATIVE CHAUDIÈRE-APPALACHES. Principales caractéristiques de la population des MRC et de certaines municipalités
[Chaudière-Appalaches administrative area. main characteristics of the population of the MRCs and certain municipalities]

Frequency of Publication: --
Number of Pages: 73
Point of Sale: BSQ fund
Price: $14.95*
First published: 1990

RÉGION ADMINISTRATIVE CÔTE-NORD. Principales caractéristiques de la population des MRC et de certaines municipalités
[North Shore administrative area. main characteristics of the population of the MRCs and certain municipalities]

Frequency of Publication: --
Number of Pages: 44
Point of Sale: Fonds du BSQ
Price: $14.95*
First published: 1990

* The series of 16 issues sells for $170.00

## 7. Regional Statistics (Continued)

RÉGION ADMINISTRATIVE ESTRIE. Principales caractéristiques de la population des MRC et de certaines municipalités
[Estrie administrative area. main characteristics of the population of the MRCs and certain municipalities]

Frequency of Publication: --
Number of Pages: 46
Point of Sale: Fonds du BSQ
Price: $14.95*
First published: 1990

RÉGION ADMINISTRATIVE DE LA GASPÉSIE- ÎLES-DE-LA-MADELEINE. Principales caractéristiques de la population des MRC et de certaines municipalités
[Gaspésie-Îles de la Madeleine administrative area. main characteristics of the population of the MRCs and certain municipalities]

Frequency of Publication: --
Number of Pages: 46
Point of Sale: Fonds du BSQ
Price: $14.95*
First published: 1990

RÉGION ADMINISTRATIVE LANAUDIÈRE. Principales caractéristiques de la population des MRC et de certaines municipalités
[Lanaudière administrative area. main characteristics of the population of the MRCs and certain municipalities]

Frequency of Publication: --
Number of Pages: 47
Point of Sale: BSQ fund
Price: $14.95*
First published: 1990

RÉGION ADMINISTRATIVE LAURENTIDES. Principales caractéristiques de la population des MRC et de certaines municipalités
[Laurentides administrative area. main characteristics of the population of the MRCs and certain municipalities]

Frequency of Publication: --
Number of Pages: 73
Point of Sale: Fonds du BSQ
Price: $14.95*
First published: 1990

* The series of 16 issues sells for $170.00

## 7. Regional Statistics (Continued)

RÉGION ADMINISTRATIVE MAURICIE-BOIS-FRANCS. Principales caractéristiques de la population des MRC et de certaines municipalités
[Mauricie-Bois-Francs administrative area. main characteristics of the population of the MRCs and certain municipalities]

Frequency of Publication: --
Number of Pages: 72
Point of Sale: Fonds du BSQ
Price: $14.95*
First published: 1990

RÉGION ADMINISTRATIVE MONTÉRÉGIE. Principales caractéristiques de la population des MRC et de certaines municipalités
[Montérégie administrative area. main characteristics of the population of the MRCs and certain municipalities]

Frequency of Publication: --
Number of Pages: 99
Point of Sale: Fonds du BSQ
Price: $14.95*
First published: 1990

RÉGION ADMINISTRATIVE MONTRÉAL ET LAVAL. Principales caractéristiques de la population des MRC et de certaines municipalités
[Montréal et Laval administrative area. main characteristics of the population of the MRCs and certain municipalities]

Frequency of Publication: --
Number of Pages: 72
Point of Sale: BSQ fund
Price: $14.95*
First published: 1990

RÉGION ADMINISTRATIVE NORD-DU-QUÉBEC. Principales caractéristiques de la population des MRC et de certaines municipalités
[Nord-du-Québec administrative area. main characteristics of the population of the MRCs and certain municipalities]

Frequency of Publicat on: --
Number of Pages: 46
Point of Sale: Fonds du BSQ
Price: $14.95*
First published: 1990

* The series of 16 issues sells for $170.00

## 7. Regional Statistics (end)

RÉGION ADMINISTRATIVE OUTAOUAIS. Principales caractéristiques de la population des MRC et de certaines municipalités
[Outaouais administrative area. main characteristics of the population of the MRCs and certain municipalities]

Frequency of Publication: --
Number of Pages: 46
Point of Sale: Fonds du BSQ
Price: $14.95*
First published: 1990

RÉGION ADMINISTRATIVE QUÉBEC. Principales caractéristiques de la population des MRC et de certaines municipalités
[Québec administrative area. main characteristics of the population of the MRCs and certain municipalities]

Frequency of Publication: --
Number of Pages: 46
Point of Sale: Fonds du BSQ
Price: $14.95*
First published: 1990

RÉGION ADMINISTRATIVE QUÉBEC ET SES RÉGIONS (LA). Principales caractéristiques de la population des MRC et de certaines municipalités
[Québec and regions administrative area. main characteristics of the population of the MRCs and certain municipalities]

Frequency of Publication: --
Number of Pages: 72
Point of Sale: BSQ fund
Price: $14.95*
First published: 1990

RÉGION ADMINISTRATIVE SAGUENAY — LAC-SAINT-JEAN. Principales caractéristiques de la population des MRC et de certaines municipalités
[Saguenay — Lac-Saint-Jean administrative area. main characteristics of the population of the MRCs and certain municipalities]

Library Code: HC 118 S129 R336
Frequency of Publication: --
Number of Pages: 46
Point of Sale: Fonds du BSQ
Price: $14.95*
First published: 1990

* The series of 16 issues sells for $170.00

## 8. Reference Material

ATLAS DU CODE GÉOGRAPHIQUE DU QUÉBEC, 1982 (ET MISES À JOUR 1984)
[atlas of Quebec geographic code, 1982 (and 1984 update)]

| | |
|---|---|
| Frequency of Issue: | Discontinued, replaced by a map available at EMR |
| Number of Pages: | 151 |
| Point of Sale: | -- |
| Price: | -- |
| First published: | 1982 |

CLASSIFICATION DES ACTIVITÉS ÉCONOMIQUES DU QUÉBEC, 1984
[classification of Quebec economic activities, 1984]

| | |
|---|---|
| Frequency of Issue: | -- |
| Number of Pages: | 428 |
| Point of Sale: | Les Publications du Québec<br>EOQ Code: 23469-0 |
| Price: | $29.95 |
| First published: | 1984 |

CODE GÉOGRAPHIQUE: RESTRUCTURATION DU TERRITOIRE NON ORGANISÉ AU 1ER JANVIER 1986
[geographic code: restructuring of unorganized territory, January 1, 1986]

| | |
|---|---|
| Frequency of Issue: | Annual |
| Number of Pages: | 118 |
| Point of Sale: | -- |
| Price: | -- |
| First published: | 1987 |

MODIFICATIONS AUX MUNICIPALITÉS DU QUÉBEC, 1989
[amendments to Quebec municipalities, 1989]

| | |
|---|---|
| Frequency of Issue: | Annual |
| Number of Pages: | 4 |
| Point of Sale: | -- |
| Price: | -- |
| First published: | 1990 |

MODIFICATIONS AUX MUNICIPALITÉS DU QUÉBEC, JUIN 1990
[amendments to Quebec municipalit es, June 1990]

| | |
|---|---|
| Frequency of Issue: | Monthly |
| Number of Pages: | 3 |
| Point of Sale: | -- |
| Price: | -- |
| First published: | 1990 |

## 8. Reference Material (end)

RECUEIL DES TEXTES DES PRÉSENTATIONS DU COLLOQUE SUR LES MÉTHODES ET DOMAINES D'APPLICATION DE LA STATISTIQUE
[collection of papers presented at the symposium on statistical methods and applications]

| | |
|---|---|
| Frequency of Issue: | -- |
| Number of Pages: | 495 |
| Point of Sale: | Fonds du BSQ |
| Price: | $32.95 |
| First published: | 1990 |

RÉPERTOIRE DES PUBLICATIONS STATISTIQUES DU GOUVERNEMENT, ÉDITION 1985
[catalogue of government statistical publications, 1985 edition]

| | |
|---|---|
| Frequency of Issue: | -- |
| Number of Pages: | 210 |
| Point of Sale: | Les Publications du Québec<br>EOQ Code: 22464-2 |
| Price: | $9.95 |
| First published: | 1985 |

RÉTROSPECTIVE QUINQUENNALE DES MODIFICATIONS AUX MUNICIPALITÉS DU QUÉBEC, 1981-1985
[five-year retrospect of amendments to Quebec municipalities, 1981-1985]

| | |
|---|---|
| Frequency of Issue: | -- |
| Number of Pages: | 13 |
| Point of Sale: | -- |
| Price: | -- |
| First published: | 1987 |

UNIVERS DU SECTEUR PUBLIC AU QUÉBEC, 1987
[public sector universe in Quebec, 1987]

| | |
|---|---|
| Frequency of Issue: | Annual |
| Number of Pages: | 112 |
| Point of Sale: | Fonds du BSQ |
| Price: | $14.95 |
| First published: | 1988 |

## 9. Technical Journals

DESCRIPTION ET MÉTHODOLOGIE DU MODÈLE DES PERSPECTIVES DÉMOGRAPHIQUES RÉGIONALES DU BSQ, 1981-2006
[model description and methodology - BSQ regional demographic prospects, 1981-2006]

| | |
|---|---|
| Frequency of Issue: | -- |
| Number of Pages: | 82 |
| Point of Sale: | -- |
| Price: | -- |
| First published: | 1986 |

SYSTÈME D'INDICES COMPOSITES POUR LE QUÉBEC (UN)
[a system of composite indexes for Quebec]

| | |
|---|---|
| Frequency of Issue: | -- |
| Number of Pages: | 47 |
| Point of Sale: | -- |
| Price: | -- |
| First published: | 1987 |

TABLE DE MORTALITÉ, 1980-1982
[mortality table, 1980-1982]

| | |
|---|---|
| Frequency of Issue: | -- |
| Number of Pages: | 61 |
| Point of Sale: | -- |
| Price: | -- |
| First published: | 1985 |

## 10. Miscellaneous

QUÉBEC STATISTIQUE (LE), 59$^{E}$ ÉDITION (1989)
[statistics in Quebec, 59th edition (1989)]

| | |
|---|---|
| Frequency of Issue: | -- |
| Number of Pages: | 1,028 |
| Point of Sale: | Les Publications du Québec<br>EOQ Code: 25571-1 |
| Price: | $39.95 |
| First published: | 1989 |

STATISTIQUES, JUIN 1990
[statistics, June 1990]

| | |
|---|---|
| Frequency of Issue: | Quarterly |
| Number of Pages: | 120 |
| Point of Sale: | Les Publications du Québec<br>EOQ Code: 0227-0668 |
| Price: | $17.95 (1 issue)<br>$60.00 (4 issues) |
| First published: | 1990 |

# 2. LIST OF REGULAR SURVEYS (1989-1990 FINANCIAL YEAR)

August 1990

# List of Regular Surveys

| No. | Frequency | Title |
|---|---|---|
| **Animal and Plant Production, Fisheries** | | |
| 019 | A | Strawberry producers |
| 020 | A | Raspberry producers |
| 023 | A | Statistical survey on beekeeping, Quebec |
| 024 | A | Maple products |
| 025 | A | Inspection report, maple syrup in large containers |
| 027 | A | Contract canning crops |
| 028 | A | Area harvested, production and value of canning vegetables |
| 032.1 | A | Report on autumn vegetable harvest, Quebec |
| 032.2 | A | Report on storage vegetables, Quebec |
| 033 | A | Summary of vegetable crop area, Quebec |
| 035 | A | Report on fur farms (fox) |
| 036.1 | A | Survey of potato seeding |
| 036.2 | A | Survey of potato harvest, 31 July 19__ balance for sale of 19__ harvest |
| 036.3 | A | Survey of potato harvest on 15 September 19__ |
| 036.4 | A | Survey of potato harvest on 15 October 19__ |
| 037 | W | Hatcheries AV1 - Incubation in Quebec hatcheries<br>AV2 - Hatching of chicks in Quebec hatcheries<br>AV3 - Hatching of turkey chicks in Quebec hatcheries<br>AV4 - Breakdown of chicks and turkey chicks sold in Quebec |
| 070 | M | Report on agricultural product prices, Quebec |
| 120 | A | Report on fur farms (mink) |
| 011 | A | Operating expenses of deepsea ships |
| 107 | A | Inshore fisheries - Annual Census, Quebec |
| **Manufacturing industries** | | |
| 007 | A | Quebec manufacturing firms, by activity |
| 051 | A | Destination of shipments of Quebec manufactured goods |
| **Investment** | | |
| 077 | A | Survey of construction, machinery and equipment investment projects in Quebec — Real data 19__, revised forecast 19__ |
| 077.1 | A | Survey of construction, machinery and equipment investment projects in Quebec — Provisional data 19__, forecast 19__ |
| 188 | A | Survey of construction, machinery and equipment investment projects in Quebec — Local government, Real data 19__, revised forecast 19__ |
| 188.1 | A | Survey of construction, machinery and equipment investment projects in Quebec — Local government, Provisional data 19__, forecast 19__ |

| No. | Frequency | Title |
|---|---|---|
| **Financial Statistics** | | |
| 066 | A | Survey of trust companies, Quebec |
| 066.1 | A | Survey of mortgage and loan companies, Quebec |
| 083 | Q | Quarterly statistics on municipal finances |
| **Employment** | | |
| 080 | A | Employment and payrolls in local government, 19__ |
| 140 | M | Survey of employment, payrolls and hours of work - Special funding |
| 141 | M | Survey of employment, payrolls and hours of work - C.L.S.C. |
| 142 | M | Survey of employment, payrolls and hours of work - Reception centres |
| 143 | M | Survey of employment, payrolls and hours of work - Municipalities with population 50,000 and over |
| 144 | M | Survey of employment, payrolls and hours of work - Municipalities with population between 10,000 and 49,999 |
| 145 | M | Survey of employment, payrolls and hours of work - Municipalities with population between 5,000 and 9,999 |
| 146 | M | Survey of employment, payrolls and hours of work - Municipalities with population 5,000 and under |
| 147 | M | Survey of employment, payrolls and hours of work - Municipal housing offices |
| 148 | M | Survey of employment, payrolls and hours of work - Regional county municipalities |
| 149 | M | Survey of employment, payrolls and hours of work - C.R.S.S.S. |
| **Culture and Service Industries** | | |
| 050 | M | Film screenings (Fonds BSQ) |
| 152 | M | Occupancy rates of hotels in Quebec (Fonds BSQ) |
| 196 | A | Survey of local government expenditure on recreation and cultural services |

**Frequency of issue code:**

| | |
|---|---|
| A | Annual |
| W | Weekly |
| M | Monthly |
| Q | Quarterly |

# 3. OTHER PRODUCTS AND SERVICES

August 1990

*Quebec Bureau of Statistics*

## A. COMPUTERIZED PRODUCTS

| | |
|---|---|
| — SICQ: Alphabetical list of products and corresponding SICQ codes | $200 |
| — SICQ: Numerical list of category codes and titles | $100 |
| — Main statistics, by manufacturing industry group, Quebec, 1981 to 1988 (LOTUS file) | $20 |
| — Births, marriages, deaths, divorces (annual) | Rates set by "Fonds" |
| — Socio-economic database (SC surveys, special Census tables | |
| — Population estimates | |
| — File (active and archival) of Quebec geographic code (monthly update) | |
| — Geographic correspondence tables between various types of Quebec | "Fonds" |
| — infraprovincial units and geographic code (published at irregular intervals) | |

## B. DIRECT ACCESS DATA RETRIEVAL SERVICES

— Data on foreign trade (currently under development)

## C. OFF-LINE CUSTOMIZED SUMMATION SERVICES

A variety of special tabulations in the following areas:

| | |
|---|---|
| — Agro-food | Rate set by "Fonds" |
| — Manufacturing | |
| — International trade | |
| — Economic accounts | |
| — Births, marriages, deaths, divorces | |
| — Socio-economic databases (SC surveys, Census) | |
| — Public and private finance | |
| — Investments | |
| — Research and development | |

## D. ADVISORY SERVICES ON STATISTICAL MATTERS

Advisory services on the concept, definitions, methods and practices in use in the various sectors covered by Bureau programs. Assistance in searching statistical data sources.

## E. OTHER PRODUCTS AND SERVICES

— Economic impact studies

— Demographic forecasts

} Rate set by "Fonds"

# ORGANIZATION CHART
# BUREAU DE LA STATISTIQUE DU QUÉBEC

August 8, 1990

# BUREAU DE LA STATISTIQUE DU QUÉBEC

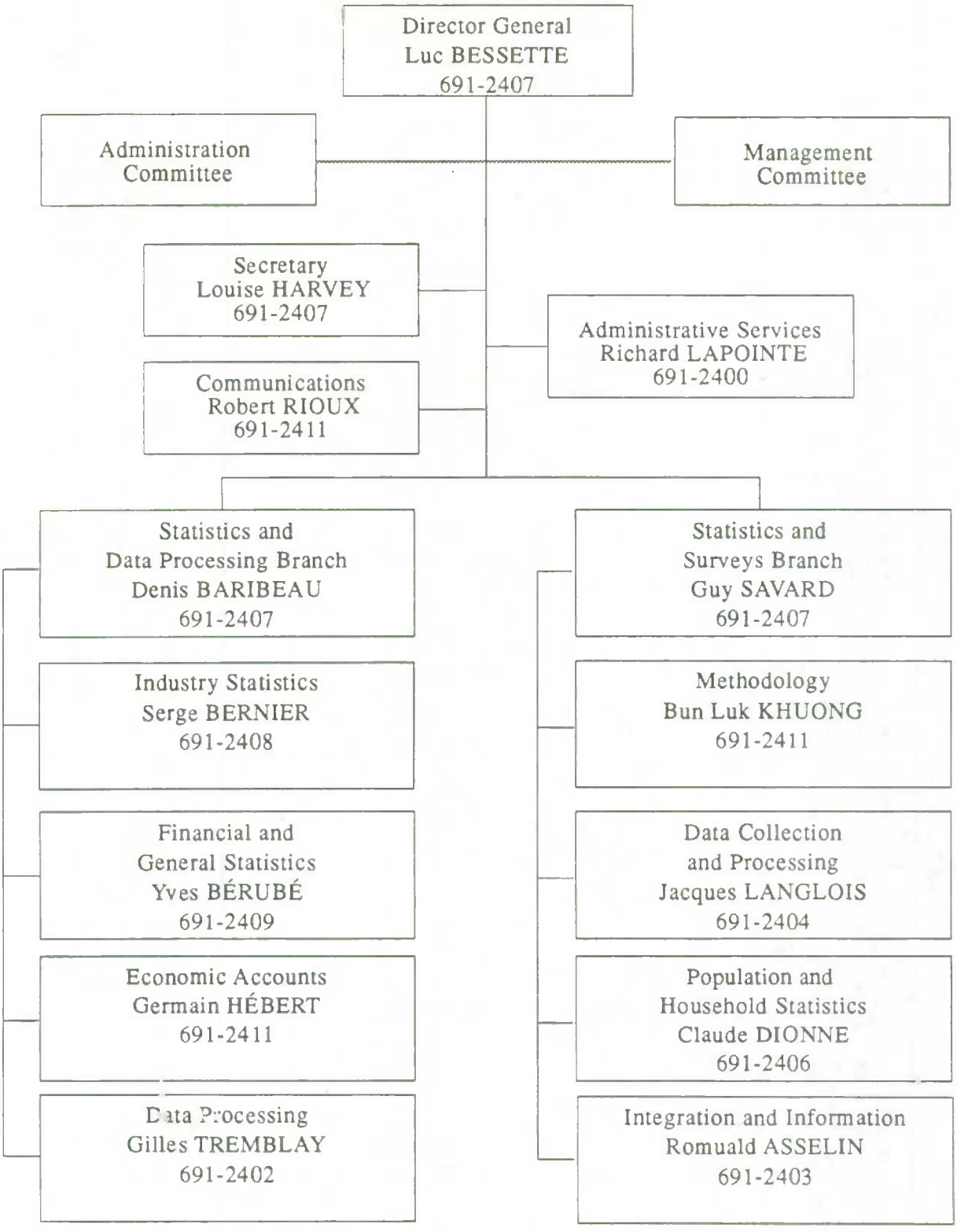


August 8, 1990.

# ONTARIO

## SECTION 6

# STATISTICS UNIT
# SECTORAL AND REGIONAL POLICY BRANCH
# ONTARIO MINISTRY OF TREASURY AND ECONOMICS

## DATA DISSEMINATION PROGRAM

### Census Database

- The Census of Population database is a micro-computer system housing data on demographic, social and economic characteristics of the population and households, based on the Ontario portion of the federal census. Standard or custom designed output is provided on tape, diskette or hard copy for all levels of census geography. The information is provided to ministries and agencies of the Ontario government.

### Labour Database

- The labour database is a collection of non-published tabulations from Statistics Canada's Labour Force Survey, Survey of Employment, Payrolls and Hours, special surveys and other sources related to labour markets and wages. Both current and historical information is stored at provincial and sub-provincial levels. Data are tailored to meet the specific needs of users in terms of geography, level of detail and type of cross-classification. Output is in hard copy or on diskette.

### Ontario Statistics Database

- Ontario Statistics is a micro-based compendium of historical data on the Province. Annual data are updated on a continuous basis as new data become available. Data in table format are provided to Ontario Government ministries and agencies on request.

### SHARC (Statistics to Help Analyze Regions and Communities)

- SHARC is a micro-computerized database designed to provide current economic data at a sub-provincial level. Output is in the form of standard or special profiles, time series, tables and graphics in hard copy or on diskette. Data series include labour force, employment, income, jobs lost, municipal finance data, housing prices, retail gas prices, construction, unemployment insurance claimants, bankruptcies, and property assessment data.

### SNAP (Statistical Needs, Availability and Publications)

- SNAP is a micro-based directory of Ontario data sources. It is maintained, updated and added to on a continuous basis. The search criteria are need, topic, geographic area, contact and data of entry. Data displayed in print format include name of source, frequency or release, latest data available, storage mode, accessibility, and a description of the data.

### CANSIM

- The focal point serves as a secondary Class "B" distributorship for Statistics Canada's CANSIM database. This customized database consists of 10,000 selected time series and is updated weekly. The client group is the Ontario Government, therefore any of the ministries or agencies of the Province can join.

## ADMINISTRATIVE DATA DEVELOPMENT PROGRAM

Data are derived at sub-provincial level from the following administrative data files:

- Provincial Government Payroll (Ministry of Government Services);
- Provincial Social Assistance Records (Ministry of Community and Social Services);
- Layoff Statistics (Ministry of Labour);
- Municipal Assessment Records (Ministry of Revenue);
- Municipal Financial Returns (Ministry of Municipal Affairs);
- Unemployment Insurance Claimants (Employment and Immigration Canada); and
- Revenue Canada Income Tax Records (Statistics Canada).

### Publication

- Provincial Electoral Districts — A statistical profile of each of Ontario's Provincial Electoral Districts using data from Statistics Canada's June 1986 Census of Population and Households - Price $5.00.

### Analytic Programs – none

- The demographic and provincial economic accounts programs are not a function of the Statistics Unit. They are carried out in other branches within the Ministry of Treasury and Economics.

### Survey Programs – none

## Inquiries

For further information, contact:

Statistics Unit
Sectoral and Regional Policy Branch
Ministry of Treasury and Economics
Frost Building North, 4th Floor
Queen's Park
Toronto, Ontario
Tel.: (416) 965-0955 — Fax: (416) 324-6760

# MANITOBA

## SECTION 7

# MANITOBA BUREAU OF STATISTICS
# PROGRAMS, PRODUCTS AND SERVICES

## 1. DESCRIPTION:

The Manitoba Bureau of Statistics, the provincial central statistical agency, operates under the terms of the Manitoba Statistics Act. The legislative mandate empowers the Bureau to plan, promote, develop and disseminate integrated social and economic statistics relating to the province on behalf of *departments and agencies of government*, in order to avoid duplication of effort.

Under Federal/Provincial agreement, the Bureau also serves as the focal point for interface between the Province and Statistics Canada. The Bureau's primary service target populations are:

(1) Executive Council (Cabinet Policy Committees)
(2) Departments and Crown Agencies (All Levels)
(3) Businesses and General Public

As a cross-departmental service agency providing comprehensive statistical products and services, it has the following characteristics:

i) Impartiality
ii) Selective Specialization
iii) Surveys
iv) Coordination
v) Legislative Mandate

## 2. PROGRAM ACTIVITIES:

The Bureau mandate is carried out through three major areas of activity:

1. Information Requests and Representation

   Responding to requests for MBS developed information from provincial departments and crown agencies, businesses and general publics; and liaison/coordination with Statistics Canada, and provincial user departments/agencies.

2. Common Statistical Data

   Provision of statistical data common to all government departments and crown agencies.

3. Data Development And Consultation

Data development, consultation, ensuring data processing and adequacy of surveys on behalf of government departments and crown agencies.

The MBS role is to concentrate on major cross-departmental statistical products and services, emphasizing original data development and analysis. An extensive cost-recovery program has also been instituted for MBS products and services. These MBS products and services *complement, not duplicate,* those of Statistics Canada.

With the reorientation and cost-recovery activities, the major MBS products/services now include:

(1) **Manitoba Economic Accounts** - monitoring Manitoba's economic performance (quarterly and annual) of the Manitoba economy and its principle industries/sectors.

(2) **Manitoba Population Projections** - maintenance of an official series of provincial/regional level population projections and labour force projections.

(3) **Manitoba Sourcing Directory** - a computerized inventory of the supply capabilities of Manitoba firms (manufacturing, industrial service and northern) to promote the availability of Manitoba made products.

(4) **Small Area Data** - development of sub-provincial or small area data sets from existing statistical and administrative computerized data systems.

(5) **Current Manitoba Profile Reports** - monitoring/analyzing social and economic development/trends within Manitoba.

(6) **Survey Review Program** - providing a technical review of all new departmental surveys with 50 or more respondents for Executive Council.

(7) **Contract Surveys and Information Development** - implementation of surveys and information development for individual departments on a cost-recovery basis.

(8) **Key Economic Indicator Data** - providing various statistical information products for Ministerial/senior management briefing (i.e., Labour Force, CPI, Population, Investment).

(9) **Federal/Provincial Liaison** - coordinating/representing the Manitoba government responses to Statistics Canada on statistical matters.

(10) **Interdepartmental Liaison** - assisting individual departments with their statistical activities and problems.

## 3. PUBLICATION SERVICES:

| | PRODUCT | FREQUENCY | ANNUAL PRICE |
|---|---|---|---|
| 1. | **FULL SUBSCRIPTION SERVICES (includes 2, 3, 4, and 5)** | | **$1,500.** |
| 2. | **MANITOBA STATISTICAL REVIEW** | Quarterly | $55. |
| 3. | **KEY ECONOMIC INDICATOR REPORTS** | | $1,000. |
| | (a) Quarterly Economic Summary - Detailed Report | Quarterly | $300. |
| | (b) Quarterly Economic Summary - Executive Summary | Quarterly | $120. |
| | (c) Current Economic Indicators | Monthly | $200. |
| | (d) Labour Force Statistics | Monthly | $50. |
| | (e) Consumer Price Statistics | Monthly | $30. |
| | (f) Population Statistics | Quarterly | $50. |
| | (g) Population Statistics | Annual | $30. |
| | (h) Investment Statistics | Semi-Annual | $50. |
| | (i) MBS Information Products Release Dates | Monthly | $20. |
| | (j) Individual Indicators Summaries | Monthly | $400. |
| 4. | **THE MANITOBA ECONOMY** | | $250. |
| | (a) Annual Economic Performance - Detailed Report | Semi-Annual | $100. |
| | (b) Annual Economic Performance - Executive Summary | Semi-Annual | $30. |
| | (c) Quarterly Economic Performance - Detailed Report | Quarterly | $100. |
| | (d) Quarterly Economic Performance - Executive Summary | Quarterly | $40. |
| | (e) Manitoba Trade Summary | Semi-Annual | $60. |
| | (f) Manitoba Industry Profiles | Semi-Annual | $60. |
| 5. | **CURRENT MANITOBA PROFILE REPORTS** | | $400. |
| | 90-1. Seniors in Manitoba | Occasional | $50. |
| | 90-2. Manitoba Regions: A Statistical Profile 1990 | Occasional | $50. |
| | 90-3. Manitoba Economic Multipliers 1990 | Occasional | $50. |
| | 90-4. Female/Male Income Trends 1980-88 | Occasional | $50. |
| | 90-5. Manitoba Migration Statistics 1979-1989 | Occasional | $50. |
| | 90-6. Manitoba Regional Income Distribution - 1988 Profiles | Occasional | $50. |
| | 90-7. Manitoba Provincial Electoral Constituency Statistical Profiles (Detailed Report) | Occasional | $100. |
| | 90-8. Manitoba Provincial Electoral Constituency Statistical Profiles (Summary Report) | Occasional | $50. |
| | 90-9. Manitoba Industry Profiles 1983-1989 | Annual | $40. |
| | 90-10. Manitoba Trade with the United States 1989 | Annual | $35. |
| | 90-11. Manitoba's Foreign Trade 1989 | Annual | $35. |
| | 90-12. Manitoba Business Structure 1981-1989 | Occasional | $50. |
| | 90-13. Manitoba Vital Statistics 1989: A Regional Analysis | Annual | $25. |
| | 90-14. Prices Monitoring Survey December 1990 | Annual | $25. |
| | 90-15. Manitoba Annual Economic Performance 1975-88 | Annual | $30. |
| | 90-16. Manitoba Quarterly Economic Performance 1971-89 | Annual | $30. |
| | 88-1. Manitoba Population Projections 1988-2011 | Occasional | $50. |
| | 88-2. Manitoba Regional Population Projections 1988-2011 | Occasional | $50. |
| | 88-3. Manitoba Labour Force Projections 1988-2011 | Occasional | $25. |

## 4. CUSTOM INFORMATION SERVICES:

A wide range of custom information services are provided on a cost-recovery basis. These include:

### (1) Custom Presentation Graphics

A complete in-house service for the production of high quality colour graphics. MBS can compile and analyze the data, create the best graphics concept from a wide variety of options, and produce the final product on a fast turnaround basis. The required information can be provided in the form of charts, text or thematic maps, and is available in colour for 35mm slides, overhead transparencies or paper.

### (2) Custom Surveys

MBS offers a full survey consulting capability, ranging from questionnaire design and survey implementation to data processing, analysis of output, and preparation of the final report.

### (3) Economic Consulting

MBS can provide analysis of the impact of economic decisions in terms of Manitoba's overall growth and employment levels, utilizing the MBS input-output model of the provincial economy.

### (4) Statistical Consulting

MBS provides a full range of statistical consulting services. These services range from determination of appropriate methodologies and techniques for data gathering and analysis, calculation of sample sizes for surveys to meet specified reliability criteria, custom data analysis and report preparation with presentation of results.

### (5) Information Systems Development

MBS offers services in the area of the design and implementation of micro-computer information management systems individually suited to user requirements. The software that can be utilized includes: Lotus 1-2-3; dBase III and IV: SPSS/PC; and Harvard Graphics.

### (6) Postal Code Translator File

MBS has available a computer file and associated software designed for use with any data file containing postal code identifiers. Enables the production of information reports based on user-defined geographic boundaries quickly and cost-effectively. Can be utilized on micro-computers and mainframes.

## 5. INFORMATION DATABASE SERVICES:

Current MBS databases available for special request tabulations include:

(1) **Manitoba Economic Accounts**

The largest and most comprehensive economic database available for the province. Information can be prepared on a quarterly or annual basis.

(2) **Information Retrieval Service**

MBS has available a number of pre-formatted statistical tables which can be produced on an ongoing basis for users requiring frequent updates. These tables cover a wide range of topics including labour market data, earning statistics, consumer prices, farm cash receipts, manufacturing and more. Most tables include historical data as well as information for Canada and the other provinces.

(3) **Manitoba Business Register**

Contains approximately 52,000 establishment listings coded by industry and employment size. Sub-provincial and individual industry tabulations are available.

(4) **Manitoba Manufacturing Directory**

Database dealing with over 1,600 firms in Manitoba's manufacturing sector. Variables include number of establishments, products manufactured, employment size and export activity.

(5) **Manitoba Trade Statistics Database**

This database is updated annually and provides a comprehensive breakdown of Manitoba foreign trade for the years 1985-89. Data are available on the value of both imports and exports by commodity, by industry and by individual country. Detail on Manitoba trade with the U.S. is available for each state.

(6) **Manitoba Industrial Services Directory**

Information based on nearly 300 industrial service firms classified as machine shops or welding and repair shops. Variables include number of establishments, employment size, services performed and gross sales. Regional breakdowns available.

(7) **Northern Business Directory**

Information on all types of business activity in Northern Manitoba based on approximately 1,500 listings. Includes data on employment, business type, revenue and commercial/industrial capabilities.

(8) **Vital Statistics Database**

Manitoba births/deaths registration file. Can be used to analyze birth and death rates on a regional basis. Also contains information on causes of death.

## Additional Information

For further information contact:

Manitoba Bureau of Statistics
155 Carlton Street, 6th Floor
Winnipeg, Manitoba
R3C 3H8
Tel.: (204) 945-2988 — Fax: (204) 957-1793

# SASKATCHEWAN

## SECTION 8

# Saskatchewan Bureau of Statistics

## Programs, Products and Services

A. Analysis of Existing Data

1. Monthly Labour Force Data
2. Consumer Price Index Data
3. Specials as required

B. Survey Programs

1. Selected divisions of the Provincial Government for Employment and Payroll data.

C. Administrative Data Programs

1. Provincial Government Employment and Payroll data.
2. Inter and Intra Provincial Migration data.

D. Data Dissemination Programs

1. Provide a library for research purposes.
2. Provide dissemination services for all economic and social data, including dissemination of Canada Census data.

E. Other Programs

1. Develop and maintain a complete set of Provincial Economic Accounts from 1951 forward.
2. Accounts are in both current and constant dollars.

F. Publications

1. Saskatchewan Economic Review – Annual $1.00 in-province and $5.00 out-of-province
2. Saskatchewan Census map by population and enumeration area 1971, 1976, 1981, 1986 $10.00
3. Saskatchewan Monthly Statistical Review – Monthly Free

4. Saskatchewan Retail Trade (by community) 1981-1984 – Occasional Free

## G. Inquiries

For further information, contact:

Saskatchewan Bureau of Statistics
Department of Finance
1330 Winnipeg Street
Regina, Saskatchewan
S4P 3V7
Tel.: (306) 787-6327 — Fax (306) 787-8866

# ALBERTA

## SECTION 9

# Directory of The Alberta Bureau of Statistics' Programs, Products and Services 1990

## PROGRAMS

### Programs Involving Analysis of Existing Data Sources

The Bureau produces statistics reflecting the economic condition of Alberta, including economic accounts, input-output tables and economic multipliers. ABS also provides detailed and timely demographic statistics such as population estimations and projections. The Bureau also undertakes research and analytical projects on existing data sources such as Statistics Canada special surveys to produce custom output that will support policy and planning decisions.

### Survey Programs

The Bureau will conduct surveys where client interest in a cost-share arrangement with government departments and/or private sector agencies warrants. ABS also advises government departments in research methods ranging from the design of studies to the analysis of data. To provide support for surveys requiring sampling, the Bureau maintains a household register. Under development is a sampling frame based upon a list of individuals with driver's licences. The Bureau also coordinates the purchase of Statistics Canada special surveys needed by several departments.

### Administrative Data Programs

ABS develops statistics and custom reports from administrative files such as those on employment, unemployment, labour income, vital statistics, businesses, health care demographic information and lumber statistics. ABS can also display data and translate data gathered by census, postal code or geo-administration areas into other geographic areas. A re-designed Alberta Business Register which will be more comprehensive is currently under development.

### Data Dissemination Programs

Provincial and national data are disseminated to government, businesses and individuals through both electronic and hard copies. Data are also disseminated verbally. The primary means of electronic dissemination is through ASIST (the electronic on-line database of social and economic data maintained by ABS and a private firm, A.C.T. Computer Services Ltd.).

### Other Programs

The Bureau monitors client needs for statistical information to assist in modifying and developing Bureau products and services.

## PRODUCTS AND SERVICES

All of the following products and services are free, unless otherwise noted. It should also be noted that there is a charge for ASIST retrievals.

The following is a list of ABS publications available to Provincial and Territorial Statistical Agencies and to the public (unless indicated otherwise by an asterisk). Generally, any data contained in these publications are also available on ASIST.

| Publications | Number Per Year |
|---|---|
| ABS NEWSTATS | occasional |
| Abstracts* | occasional |
| Alberta Census Division Population Projections | occasional |
| Alberta Economic Accounts | 1 |
| Alberta Facts | 1 |
| Alberta Gross Domestic Product – Preliminary Estimates | 1 |
| Alberta Municipal Census Enumerator's Manual | occasional |
| Alberta Population Estimates by Census Division | annual |
| Alberta Population Growth | 4 |
| Alberta Population Projections | occasional |
| Alberta Provincial Electoral District Profiles | occasional |
| Alberta Statistical Review | 4 |
| ASIST Multi-Dimensional Data Dictionary and Users' Guide | occasional |
| ASIST Series Directory | occasional |
| ASIST Users' Manual | occasional |
| Economic Multipliers for Alberta Industries and Commodities | occasional |
| Input-Output Structure of the Alberta Economy | occasional |

* This publication is only available to the Alberta Provincial Government.

### Electronic Products

- ASIST is available to both the provincial government and the private sector. Software (PC/ASIST) is available to help access and retrieve data from ASIST while reducing on-line charges.

- The annual Economic Accounts data (both preliminary and final) are available on diskette. The diskettes with preliminary or final data cost $50.00 each.

- A database is used internally to determine and keep track of user needs.

## Other Products

- Analyses of Vital Statistics are provided on a monthly basis.
- A place-to-place price comparison survey is conducted occasionally when there is a sufficient number of clients who are willing to fund the survey.
- The Unemployment Insurance Longitudinal System provides clients with information as to duration, exhaustees, and repeat claim patterns available by occupation, age and sex for a variety of sub-provincial areas.
- The Unemployment Insurance Static System provides clients with age, sex and occupational breakdowns of those collecting unemployment insurance each month.
- The Small Area Unemployment Estimation System provides unemployment statistics for 30 smaller communities (having a population of 5,000 or more and not included in the Labour Force Survey). These data are provided to all departments signatory to the data sharing agreement between the Bureau and the C.E.I.C.
- The Health Care Demographic Reporting System provides quarterly health care registrant counts with breakdowns of claimants by age, sex and geographic area.
- Alberta Health Care Insurance Plan Family System data are currently in experimental form only. These data are available by special request to qualified users and provide such information as counts of different family structures.
- Sub-provincial Retail and Trade data for 1988 will be available in Fall, 1990. These data are generated by Statistics Canada for ABS and Economic Development and Trade from both administrative data and survey sources.
- The Bureau digitizes and distributes geo-administrative boundary coordinates.
- The Bureau also distributes Census digitized boundary coordinates.
- The Bureau provides government departments translation (through an ABS developed translation system), aggregation and tabulation of departmental geo-coded administrative files by set geo-administrative areas on a request basis.
- ABS aggregates and reports Census data by either set geo-administrative areas or by arbitrary user-defined areas.
- The Bureau has a copy of SPSD/M, a model which the Bureau uses to assist departments measure the impact of changes in taxation and transfer payments.
- ABS coordinates Alberta participation in the Statistics Canada Survey of Provincial Government Capital and Repair Expenditures.
- ABS coordinates the gathering of data from a variety of sources so as to produce the Lumber report.
- The Bureau coordinates the dissemination of Municipal Census materials as well as providing enumerator training to user municipalities on request.
- The Bureau produces monthly population data for government clients.

### On-line Data Retrieval Service

- Any data available on ASIST (The electronic on-line database of social and economic data) can be retrieved for clients. Data manipulations may be done for clients on request.

### Off-line Data Retrieval Service

- The Bureau provides data from resources housed in the ABS library. The ABS library contains a wide range of documents, such as Statistics Canada publications and municipal reports.

### Survey Taking

- The Bureau conducts a spatial survey when warranted by client interest. Clients pay the out-of-pocket costs for the survey. Clients can also retrieve spatial survey data off of ASIST.

### Statistical Consulting

- The Bureau provides assistance in designing research studies, the design of questionnaires, the drawing of samples, the planning of data analysis, auditing and the hiring of consultants.
- The Bureau provides a questionnaire design seminar for provincial government clients.
- The Bureau provides ASIST training to provincial government clients.
- The Bureau consults and coordinates with provincial government departments on the content, availability and acquisition of special tabulations from Statistics Canada.
- ABS provides advice on economic and econometric methodology.
- Clients can contact the Bureau for further information or advice on the use of any of our programs, products or services.

### Other Products and Services

- Summary quarterly and annual International Trade Statistics are provided and special tabulations are conducted by request for provincial government staff.
- The Enumeration Area database is used on behalf of government staff by special request. Output is provided in hard copy form.
- Population estimates and projections by user-defined areas are available on request.
- Fertility and mortality schedules are generated on an occasional basis.
- Input-Output Tables from Statistics Canada are adjusted for Alberta every five years.
- The Bureau is also developing a paper describing a methodology to determine a measure for the diversification within the Alberta economy.

## Inquiries

For further information, contact:

Alberta Bureau of Statistics
Alberta Treasury
10611-98th Avenue
Park Plaza, Suite 600
Edmonton, Alberta
T5K 2R7
Tel.: (403) 427-3058 — Fax (403) 427-0409

# BRITISH COLUMBIA

## SECTION 10

# PLANNING AND STATISTICS DIVISION
# MINISTRY OF FINANCE AND CORPORATE RELATIONS
# BRITISH COLUMBIA

Services and Custom Products

- **Census Information** — generation of 1986 Census data for standard and client-specified areas within B.C.
- **Population Statistics** — annual estimates of population by age and sex for the province and its regions, migration analysis and population projections.
- **CANSIM** — extraction and tabulation of socio-economic information from Statistics Canada's CANSIM database.
- **Labour Force Statistics** — employment, job creation and UIC activity levels for various sectors and regions within B.C., plus wage data and collective bargaining statistics.
- **Geographic Estimation** — aggregation of data from postal coded files into specified geographic regions. Results can also be presented graphically in map form.
- **Economic Performance** — estimation and tabulation of the provincial economic accounts, presenting B.C.'s economic activity on a comparable basis to Statistics Canada's National Income Accounts.
- **Input-Output Analysis** — estimation of sectoral impacts of new or changed demand patterns on the British Columbia economy.
- **Business Statistics** — production, employment and operating statistics for most industrial sectors, including newly available information on small businesses.
- **Trade Statistics** — B.C. trade statistics by country and commodity.
- **Econometric Modelling** — maintenance of an econometric model of the B.C. economy and its use for economic impact analyses and forecasts.
- **Company Directories** — compilation of specialized up-to-date information from the British Columbia Manufacturers' Directory for various regional or industry promotion objectives.
- **Administrative Systems** — generation of management information from administrative record systems.
- **Cash-flow Analysis** — use of rate of return, discounted cash flow and tax optimization techniques to assess impacts of investment projects.
- **Survey Support** — expert advice on survey design, implementation and analysis, including sampling strategy, questionnaire, bias, coding and tabulation.
- **Other Services** — statistical methodology, custom development of computer-based mathematical models, liaison with Statistics Canada and statistical project management services.

## Note: Statistical Services

- The Division provides additional statistical data collection, estimation and analytical services on a cost-recovery basis. Service charges are based on estimates of personnel, data collection and overhead costs.

- Fixed price estimates may also be established for larger projects. Charges are waived for minor requests where the information is already "on-the-shelf" and/or minimum staff time is required.

## Publications

- **British Columbia Population Forecast** (Annual $10.00) 25-year forecast by age and sex; also forecasts components of population change and dependency rates.

- **British Columbia Economic Accounts** (Annual $20.00, Disk $75.00)
  Income and expenditure accounts by components; quarterly data, and current and constant dollar estimates.

- **British Columbia Manufacturers' Directory** (Annual $15.00, Disk $250.00)
  List of B.C.'s manufacturers by product line, location, and number of employees.

- **British Columbia External Trade Report** (No Charge)
  Summary of B.C. exports by country and commodity.

- **British Columbia Regional Index** (Occasional $30.00)
  Compendium of statistics on B.C.'s regions and municipalities, and descriptions of local economies. Produced jointly with the Ministry of Regional and Economic Development.

## Reports Available

- CURRENT STATISTICS (Bi-monthly, $75/year)
  Latest monthly economic indicators.
- ECONOMIC STATISTICS REPORT (Monthly, $60/year)
  Interprovincial comparisons of key indicators.
- B.C. BUSINESS INDICATORS (Quarterly, $30/year)
  Monthly and annual statistics by economic sector.
- BC STATS (Disk $75.00)
  Compendium of statistics on B.C. Available on disk and through B.C. Business Network.

- THE LABOUR FORCE (Monthly, No Charge)
  Employment, unemployment and labour participation.
- CONSUMER PRICE INDEX (Monthly, No Charge)
  Consumer price changes by commodity groups.
- EARNINGS AND EMPLOYMENT TRENDS, (Monthly, $50/year)
  intra-industry and interprovincial comparisons.
- LEADING INDICATOR (Monthly, No Charge)
  B.C. leading indicator. Restricted distribution.
- STATISTICAL HIGHLIGHTS (Monthly, No Charge)
  One-page summary of data with commentary.
- BUSINESS FORMATIONS AND FAILURES (Monthly, No Charge)
  B.C. business incorporations and bankruptcies.
- MIGRATION ESTIMATES (Quarterly, $25/year)
  Components of population change: B.C. and Canada.
- IMMIGRATION HIGHLIGHTS (Quarterly $25/year)
  Immigration flows to B.C.
- ROOM RENTAL EXPENDITURES (Monthly, No Charge)
  B.C. rental expenditures by area.
- B.C. SUMMARY EXPORTS (Monthly, No Charge)
  B.C. exports by trading partner and commodity.
- GROSS DOMESTIC PRODUCT (Quarterly, No Charge)
  National income and expenditure accounts.
- BUSINESS CONDITIONS SURVEY (Quarterly, No Charge)
  Conditions as reported by B.C. manufacturers.

## Inquiries

For further information, contact:

Planning and Statistics Division
Ministry of Finance and Corporate Relations
1405 Douglas Street, 2nd Floor
Victoria, British Columbia
V8V 1X4
Tel.: (604) 387-0352 — Fax: (604) 356-8271

# YUKON

## SECTION 11

# YUKON BUREAU OF STATISTICS

The following describes the overall program design of the Yukon Bureau of Statistics in three major areas:

## Administration and Management Program

The administration and management activity of the Yukon Bureau of Statistics provides the overall direction and administrative support to the YBS. As a small organization there exists a great deal of overlap between functional areas. Overall this area covers such activities as:

(1) management direction: strategic and operational management is provided consistent with the research role of the YBS and the technical and professional nature of the staff. Management within this context also includes the involvement of the Director as territorial statistician in project work.

(2) liaison and policy: includes dealing with departments and other stakeholders in the government.

(3) internal policy: coordinate and set the internal procedures and policies of the YBS.

(4) financial and administrative: undertaking the many financial and cost recovery transactions of the YBS.

(5) office support: ongoing office management and maintenance.

## Methodological and Analytical

The methodological and analytical functions of the YBS are the technical and professional activities associated with research. This would include such activities as experimental design, sampling theory, survey methodology, statistical and computer analysis, record linkage, mathematical modelling, and all related research activities such as data collection, verification, editing, and entry. Included in this area are:

(1) methodological design: the development of the procedures and controls for research.

(2) research/survey operations: the administrative and operational aspects of running research and survey projects.

(3) data analysis: the statistical application of analytical techniques for research.

(4) research support: ongoing support functions such as assisting other researchers in designing their own research work.

(5) statistical analysis of administrative records: ongoing support.

**Information and Publication**

This area includes all activities related to the production of the YBS internal research document/instruments (examples: survey, control, and administrative forms) as well as the production of publications and information sheets. Included are:

(1) client contact: general client relations and information services for departments and other users.

(2) information maintenance: ongoing upkeep and maintenance of the YBS statistical and data resources and holdings.

(3) information compilation: data collection from secondary sources.

(4) graphic design: desk top publishing work associated with YBS publications, presentations, and statistical instruments.

(5) interpretation and writing: providing statistical analysis and interpretative writing.

(6) publication production: activities associated with production, distribution, and handling of the YBS publication materials.

For further information, contact:

Bureau of Statistics
Executive Council Office, A8-C
Government of the Yukon
P.O. Box 2703
Whitehorse, Yukon
Y1A 2C6
Tel.: 403) 667-5463 — Fax: (403) 667-3518

# Organizational Chart



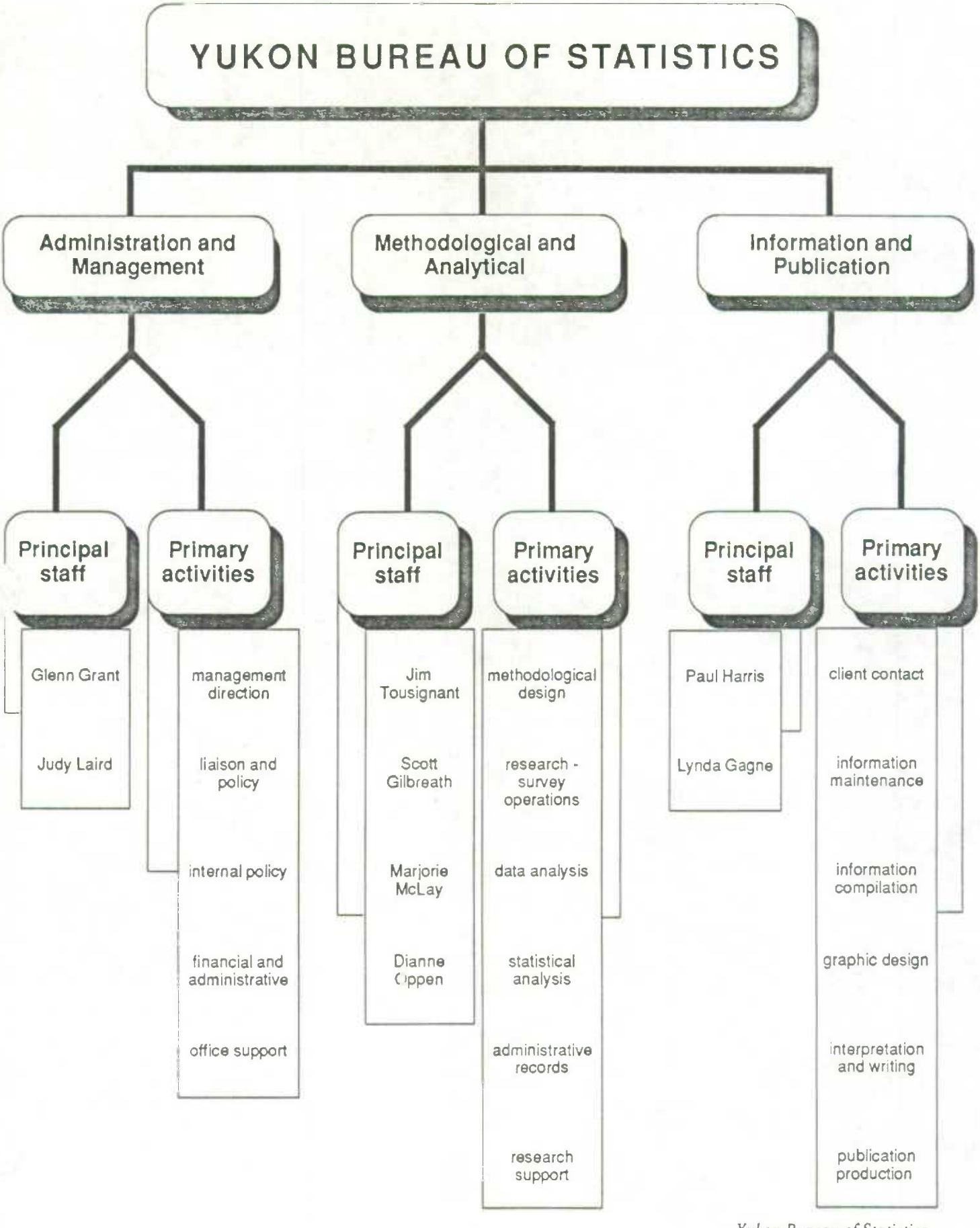

## PRODUCTS AND SERVICES

As of January 1990 the Yukon Bureau of Statistics has approximately 150 projects that are active. These **are products and services** that the Yukon Bureau of Statistics is presently offering or will be undertaking over the fiscal year 1990-91.

### Analysis

- Alternative Accounts for Yukon (Supplemental Accounts)
- Demographic Review of Population Estimation and Migration
- Economic Accounts/Input Output Table
- Inter-City Price Indexes (Whitehorse and Southern Cities)
- Native Demographic Information
- Population Projection Model
- Preliminary Social Accounting
- Support to Land Claims Agreement in Principle
- Yukon and Community Fuel Price Data
- Yukon Employment Model
- Yukon Life Tables
- Yukon Unemployment Model
- 1987 Visitor Exit Survey Secondary Analysis

### Survey Programs

- Alcohol and Drug Survey
- Community Spatial and Temporal Surveys
- National Health Promotion Survey and other Federally sponsored projects
- National Labour Force Feasibility
- P.S.C. Positive Employment Program Survey
- Public Affairs Survey
- Real Estate Survey
- Rental Survey
- School Needs Assessment Surveys
- Spatial Price Indexes
- Yukon Labour Market Activity Survey
- Yukon Native Language Survey
- Yukon Registry of Business
- Yukon Resident Survey
- Yukon Visitor Exit Survey
- Yukon Visitor Travel Survey
- 1989 Tourism Visitor Travel Survey

## Administrative Data Programs

- Alcohol Sales Statistics
- C.E.I.C. Data Processing
- Community Unemployment Indicators
- Demographic Data Base
- Government Communication Analysis
- Government Employment Information
- Motor Vehicle Statistics Accident Database
- Research on Yukon Foster Care Services
- Social Assistance Case Load Profile
- Student Attendance Profile
- Yukon Border Crossing Statistics
- 1988 YTG Campground Usage Analysis

## Data Dissemination Programs

### Publications

- Energy Report (paper: annual: free)
- Family Allowance Report (paper: annual: free)
- Income Statistics: Administrative Records Report (paper: annual: free)
- Information Sheets (paper: up to 10 to 15 a year: free)
- Population Report (paper: annual: free)
- Revenue Canada Summary Report (paper: annual: free)
- STATS NEWS (electronic: every two weeks: free)
- Whitehorse Fact Sheet (paper: annual: free)
- Yukon Fact Sheet (paper: annual: free)
- Yukon Statistical Review (paper: quarterly: free)

### Services

- Requests for Information
- Statistical Resource Centre
- Statistical/Graphic Interpretation
- Business Incentive Policy Information
- Census 1991 Support Project
- Community Mapping and Listing
- Small Business Statistics Project
- Statistical Sampling For Audit and Administrative Evaluations
- Tourism Monitoring Statistics

# NORTHWEST TERRITORIES

## SECTION 12

# Northwest Territories Bureau of Statistics
# Products and Services

## INTRODUCTION

As the organization with responsibility for the territorial government's statistical program, the activities of the Northwest Territories Bureau of Statistics include: developing NWT statistics; representing the government on statistical matters; preparing statistical publications and other documents; advising and assisting users of statistical information; and assisting with the design and implementation of statistical surveys. In addition, the Bureau of Statistics provides a limited statistical service to the general public and private sector.

Products and services available from the Bureau of Statistics are outlined below. The first section provides an overview of four important components of the Bureau's statistical operations: i) demographic statistics; ii) economic accounts; iii) maintenance and dissemination of other social, economic and demographic data; and iv) survey operations. The second section outlines the Bureau of Statistics electronic data dissemination activities, while the final section lists available publications.

## STATISTICAL PROGRAMS & SERVICES

### Demographic Statistics Program

An important component of Bureau of Statistics operations is the development of population estimates and population projections for Northwest Territories, its regions and communities. Population estimates are prepared annually for each community incorporating information on births, deaths and migration since the most recent national census. Population estimates are also prepared by age, sex and ethnic group. As well, population projections for Northwest Territories, its regions and communities are available from the Bureau based on its population projection model.

The Bureau of Statistics also has available various other demographic information including vital statistics data. Specifically, statistics on number of births by mother's place of residence and by place of occurrence are maintained, as well as number of deaths for each community and detailed cause of death information at the territorial level. Inter-provincial migration information showing province of origin and destination is also maintained by the Bureau along with statistics on international migration.

## Economic Accounts Program

In recent years, the Bureau of Statistics has worked closely with Statistics Canada on the development of economic accounts for Northwest Territories. As a result of this effort, territorial income and expenditure accounts (published separately for Northwest Territories and Yukon) were first released in 1988. Since that time, the Bureau has prepared preliminary estimates of territorial Gross Domestic Product (GDP) by industry and revised GDP figures incorporating labor income estimates which correct for a major historical discontinuity in that series. Future plans for income and expenditure accounts development include the preparation of import and export series, estimates of net expenditure abroad, and constant dollar GDP figures.

Over the past year, the preliminary NWT input-output tables prepared by Statistics Canada were reviewed in considerable detail by the Bureau of Statistics. In addition to this work, the Bureau is developing a microcomputer based input-output model for Northwest Territories. This model will assist territorial government departments and others to assess economic impacts of development projects and other changes in the economy.

## Other Social, Economic & Demographic Data

The development and dissemination of a variety of other social, economic and demographic statistics form an important part of Bureau of Statistics operations. Certain of these statistics originate with Statistics Canada, Revenue Canada or other federal government departments while other statistics are compiled by territorial government departments or developed directly by the Bureau. Subject areas covered in the work include:

- education
- social services
- law enforcement
- labor force activity
- prices
- investment
- communication
- mining
- health
- income security
- personal income
- employment
- business activity
- transportation
- energy
- renewable resources

These statistics are disseminated electronically within the government and through the various publications produced by the Bureau of Statistics.

## Survey Operations

The Bureau of Statistics undertakes certain statistical surveys to develop statistics surveys to develop statistics not available from other sources. This work has included community labor force surveys, the Yellowknife-Edmonton spatial price surveys and the Yellowknife apartment survey. As well, the Bureau

assists departments wishing to undertake surveys to meet their specific statistical information needs. This assistance has involved:

- questionnaire design and sample selection;
- selection and training of surveyors;
- managing field operations;
- data base design and the development of data entry screens;
- editing completed questionnaires;
- training data entry operators;
- undertaking computerized data edits and imputation;
- sample weighting;
- preparation, analysis and interpretation of statistical tables based on the survey data; and
- publication of survey results.

*Three Examples of Recent Survey Work Completed by the Bureau*

The largest statistical survey completed to date by the Bureau of Statistics is the 1989 NWT Labor Force Survey. This survey involved personal interviews covering over 17,000 persons and provided detailed statistics at the community level. Types of information collected in the survey included: current labor force activity; work activity in 1988; involvement in activities such as hunting, fishing and trapping, and traditional northern crafts; type of work and training wanted for those not employed at the time of the survey; industry and occupation for employed persons; highest level of schooling; languages spoken; and demographic data including age, sex, ethnicity and length of residency in Northwest Territories. A similar survey was completed by the Bureau of Statistics in the winter of 1984/85.

Most recently, the Bureau of Statistics completed the 1990 Renewable Resource Harvester Survey in cooperation with the Department of Renewable Resources. This survey involved interviews with 2,000 native households in approximately 60 communities and provided the department with the information it required regarding the level of involvement in harvesting activities by native households and the economic conditions under which harvesters operate. For this project, the Bureau was involved in all aspects of the survey including managing survey operations and completing the data analysis and interpretation. A statistical report on the survey is being prepared.

The 1987 NWT community food price survey is another example of a statistical survey in which the Bureau of Statistics worked closely with another department. For this survey, the Bureau designed the survey form, developed the data base and data entry screens, completed the required edits and imputations, calculated the community food price indexes, and prepared a statistical report presenting the survey results. The Department of Social Services had primary responsibility for the data collection. The 1987 food price survey was the third such survey undertaken with that department which uses the results of these surveys to help set social assistance rates.

## ELECTRONIC DATA DISSEMINATION

The Bureau of Statistics makes statistics available to territorial government departments in electronic formats as well as in publication form. The main form of electronic data dissemination used by the Bureau of Statistics is the territorial government's on-line statistical data retrieval system, *T-stat*. Most statistics available from the Bureau can also be provided on diskette.

### T-stat (On-line Data Retrieval System)

An important statistical service provided to the territorial government by the Bureau of Statistics is the on-line statistical data retrieval system, *T-stat*). This system was developed by the Bureau and has two components: time series data retrieval and 1986 Census information. *T-stat* allows users of statistical data within the government to obtain the most recent statistics available and helps ensure that accurate, current and consistent statistics are used throughout the government.

#### *Time Series Retrieval*

The time series retrieval component the *T-stat* system includes some 1,400 demographic, social and economic time series. These statistical series are updated daily as new information becomes available. As well, historical data for the various statistical series is maintained on the system. For example, quarterly data on the NWT population is available on *T-stat* covering the period 1951 to the present. By comparison, information found in publications such as the *Statistics Quarterly* is current only as of the date of publication and includes only the data for recent years.

A users manual is available for *T-stat* which details how to use the system and provides the series numbers required to access the time series data. (Series numbers are also found in the *Statistics Quarterly*.) In addition to being able to view requested data series on computer screen or printer, *T-stat* users can download statistical series to microcomputer for further manipulation.

#### *Census Tables*

Some 49 table from the 1986 Census are also available on *T-stat* for each region and community in Northwest Territories. The *T-stat* census table component allows the user to select specific census table(s) for the geographic area(s) required. The 1986 Census provides one of the most wide ranging sources of

social and economic data for NWT regions and communities. Topics covered by these tables include:

- population
- mobility
- income
- place of birth
- households
- education
- language
- labor force activity
- family structure
- dwellings

## PUBLICATIONS

### *Statistics Quarterly*

This publication contains a wide variety of statistics on Northwest Territories. For the most part, statistical information in this publication is provided by month or quarter along with annual totals or monthly averages. Topics covered include population, income, social services, employment, mining, energy, etc. Series numbers for *T-stat* are provided in the tables where applicable.

### *Northwest Territories ... by the numbers*

This pocket-sized booklet provides quick facts about Northwest Territories on a variety of subjects. Annual totals are provided for most data series. This publication is updated and re-issued annually.

### *Personal Income Statistics, 1982-84*

This publication provides detailed income information for Northwest Territories, its regions and communities based on Revenue Canada's locality code statistics. The publication includes tables on number of taxfilers, total and average income, taxes paid, income distribution, income by source, and income by sex of filer.

### *Personal Income Statistics, 1976-81*

Statistics comparable to those found in the previous publication are provided for the years 1976 to 1981. Due to limited geographic detail for locality code data in earlier years, fewer communities are included in this publication compared to the report covering the 1982 to 1984 taxation years.

*1989 NWT Labor Force Survey — Report No. 1*
Overall Results & Community Detail

This report is the first based on the results of the 1989 NWT labor force survey and presents basic labor force activity measures such as: size of the labor force; participation rate; number of employed and unemployed; unemployment rate; number wanting a job; and number who worked in 1988. Data are provided for Northwest Territories, its regions an communities. Labor force measures are also presented by ethnic group, sex and age. Comparisons with the winter 1984/85 NWT labor force survey and with 1986 census results are also provided. The survey methodology and questionnaire are included with the report.

*1989 NWT Labor Force Survey — Report No. 2*
Labor Force Activity, Education & Language

This report is the second based on the results of the 1989 NWT labor force survey. It presents additional details on basic labor force activity measures for each ethnic group by sex and by age category. This report also examines labor force activity as it relates to highest level of schooling. The final section of the report outlines languages spoken and labor force activity for native people. Regional results are also presented in the report along with the survey methodology and a copy of the questionnaire.

*1989 NWT Labor Force Survey — Report No. 3*
Wage employment & Traditional Activities

This report examines the level and patterns of involvement of NWT residents during 1988 in: wage employment; trapping; hunting and fishing; and traditional northern crafts. Information is presented for regions as well as by ethnicity, sex and age category. Involvement in wage employment, trapping, and hunting and fishing is further broken down by the number of weeks of involvement and which months involved. The final section of the report examines the relationship between wage employment and traditional activities. The survey methodology and questionnaire are also included with the report.

*Labor Force Survey — December 1984*
Preliminary Report

This report presents the overall results of the labor force survey conducted during winter 1984/85. Summary labor force activity measures such as the size of the labor force, participation rate, number employed and unemployed, unemployment rate, and worked in 1984 are presented for Northwest Territories, its regions and communities. Information in the report is also presented by ethnic group, sex and age category. The methodology used for the survey and a copy of the questionnaire are provided in the report.

*Food Price Survey 1987*

This publication presents the results of the most recent food price survey conducted by the Bureau of Statistics in cooperation with the Department of Social Services. For this survey, over 15,000 price quotes were collected for 162 items covering the major food groups included in the Consumer Price Index (CPI). This report compares food prices collected in each NWT community to those in Yellowknife and describes the survey methodology.

*Spatial Price Indexes*
Yellowknife — Edmonton, June 1987

This report presents a measure of overall price differences between Yellowknife and Edmonton. Indexes are also provided for the major components of consumer expenditure including food; housing; clothing; transportation; health & personal care; recreation, reading & education; and tobacco & alcohol. Expenditure weights by major component are also included in the report along with the methodology used to compute the indexes. In addition, overall price indexes are presented for the years 1980 through 1986.

*Spatial Price Survey*
Yellowknife — Edmonton, 1982

This report presents the results of the 1982 spatial price survey in Edmonton and Yellowknife based on over 6,500 price quotes for some 300 consumer items in the two cities. Price relatives for the two centers established in this survey have also been used to help estimate Yellowknife-Edmonton price indexes since 1983. Details relating to methodology and items surveyed are provided in the report.

*Yellowknife Apartment Survey — Quarterly Results*

Results of the quarterly survey of Yellowknife apartment buildings are contained in this report. Information presented includes total number of units, private market and leased unit counts, and number of units where electricity, parking or cable T.V. are included in the rent. Also presented are number of vacant units and average, median, maximum and minimum rental charges. Rental price indexes are also provided.

*Income and Expenditure Accounts*
Northwest Territories, 1977-1986

This publication presents information based on the first release of income and expenditure accounts published separately by Statistics Canada for Northwest Territories and Yukon. Although more current and updated information is now

available, this report includes a detailed description of the economic accounts; describing what they are, what they include, how they can be used, and how they are organized. The final section of this report contains explanatory notes on terms and concepts used in the accounts.

Ca 009

STATISTICS CANADA LIBRARY
BIBLIOTHÈQUE STATISTIQUE CANADA

1010155489

c. 1