DOMINION OF CANADA

REPORT

OF THE

DEPARTMENT OF TRADE AND COMMERCE

FOR THE

FISCAL YEAR ENDED MARCH 31

1910

PART V

GRAIN STATISTICS

INCLUDING THE CROP YEAR ENDED AUGUST 31, 1910, AND THE SEASON OF NAVIGATION ENDED DECEMBER 6, 1910

PRINTED BY ORDER OF PARLIAMENT

OTTAWA
PRINTED BY CHARLES HENRY PARMELEE, PRINTER TO THE KING'S MOST EXCELLENT MAJESTY
1911

[No. 10*d*—1911]

GENERAL INDEX

PART I.—Canadian Trade:—

Imports into and Exports from Canada.
(Itemized and General Statements.)

PART II.—Canadian Trade:—

1. With France.
2. With Germany.
3. With United Kingdom.
4. With United States.

PART III.—Canadian Trade:—

With Foreign Countries
(Except France, Germany, United Kingdom and United States.)

PART IV.—Canadian Trade:—

Miscellaneous Information—

1. Annuities.
2. Bounties.
3. Chinese Immigration.
4. Lumber and Staple Products.
5. Revenue and Expenditure of Department of Trade and Commerce.
6. Statistical Record of the Progress of Canada.
7. Tonnage Tables.
8. Trade Commissioner Service.

PART V.—Grain Statistics.

PART VI.—Subsidized Steamship Services.

PART VII.—Trade of Foreign Countries and Treaties and Conventions.

INDEX.

PART V.

GRAIN STATISTICS.

A.	Table No.	Pages.
American vessels—		
List of	25	53–4
Capacity of	25	53–4
Quantity of grain carried	25	53–4
Acreage under crop—		
Manitoba	26	55
Saskatchewan	26	55
Alberta	26	55
Ontario	28	57–8
Quebec	28	57–8
New Brunswick	28	57–8
Nova Scotia	28	57–8
Prince Edward Island	28	57–8
B.		
Barley—World's production	33	6970
Barley—Exported from Canada, by countries	39	79
C.		
Canadian wheat in transit from U.S. ports	23	50
Canadian flour in transit from U.S. ports	23	50
Canadian vessels—		
List of	25	52–3
Capacity of	25	52–3
Quantity of grain carried by	25	52–3
Cars, inspected by Grades Western Division	10	21–3
" number inspected by railroads	10	24
E.		
Eastern Division—Quantity inspected:		
Kingston	1	7–10
Peterborough	1	7–10
Toronto	1	7–10
Montreal	9	7–10
Eastern Inspection Division, number of vessels and cars inspected	1	20
Elevators—		
Number of in Western Grain Inspection Division	3	14
Capacity in Western Grain Inspection Division	3	14
Country, number and capacity of	3	14
Terminal, number and capacity of	3	14
License, number of, comparatively	6	15
On the several lines of railway, number and capacity of same	5	15
Licenses issued, comparatively	6	15
Interior, grain handled by	7	18
Number of in Eastern Grain Inspection Division	8	19
Elevators. Terminal, Receipts of grain, comparative statement of	14	28
Elevators. Terminal, Receipts of grain, comparative statement of, by months	16	29
Elevators. Terminal, Shipments of grain, comparative statement of	15	28
Elevators. Terminal, Shipments of grain, comparative statement of, by month	16	30
Elevators—Eastern transfer, receipts and shipments by months	17	31
Expenditure—Western Division	36	73
Eastern Division	36	73
Exports—Wheat by countries	37	74–5
Exports—Oats by countries	38	76–7
Exports—Barley by countries	39	77–8
Exports—Wheatflour by countries	41	83
Exports of grain, quantities and values from principal countries	41	80–82

	Table No.	Pages.
F.		
Fees—Inspection accrued comparatively	1	11
Fees—Weighing in Manitoba Inspection Division	2	13
Fees—Weighing in Eastern Inspection Division	2	13
Inspection of grain per car	35	72
Weighing of grain, per car	35	72
Inspection of hay, per ton	35	72
Flour and meal	35	72
Flour—Canadian in transit through U.S. ports	23	50
G.		
Grain—Quantity inspected:		
Eastern Division	1	1–10
Western Division	1	1–10
Grain—Total weighed in Manitoba Inspection Division	2	13
Grain—Total weighed in Eastern Inspection Division	2	13
Goderich—Total grain weighed	2	13
Goderich—Weighing fee	2	13
Grain—		
Handled by interior elevators	7	18
Shipped over loading platforms	7	18
Shipments of, from Fort William and Port Arthur to lake ports by vessel for season of navigation	18	32–37
Shipments of, by vessel and rail for crop years	19	38–41
Shipments of, from Fort William and Port Arthur to lake ports, by vessel for crop years	20	42–46
Shipments of, from Winnipeg and other point in the West by the all-rail route	21	47
Exports of, from Canadian ports, for calendar years	22	48–49
U.S. exports from the port of Montreal, Hælifax and Vancouver	22	48–49
Quantity carried by Canadian vessels	25	52–53
Quantity carried by American vessels	25	53–54
Production by Provinces from 1900 to 1910	30	61–64
I.		
Inspection of staples—revenue accrued	34	71
Inspection of grain;—fee chargeable per car	35	72
Inspection of hay;—fee chargeable per ton	35	72
Illustrations, list of	..	95
K.		
Kingston—Quantity inspected	1	1–10
Kingston—Fees accrued	1	11
L.		
License—Elevators, comparative statement of	4	14
Licenses—Number issued	6	15
Elevators, country, transfer and terminal	6	15
Space in elevators	5	15
Commission merchants	6	15
Track buyers	6	15
Loading—Platforms, grain shipped over	7	18
List of illustrations	..	95
M.		
Montreal—Quantity inspected	1	1–10
Montreal—Fees accrued	1	11
Midland—Total grain weighed	2	13
Midland—Weighing fees	2	13
O.		
Owen Sound—Total grain weighed	2	13
Owen Sound—Weighing fees	2	13
Oats—World's production	32	67–8
Oats—Exported from Canada, by Countries	38	76–7

P.	Table No.	Pages.
Peterborough—		
Quantity inspected	1	1–10
Fees accrued	1	11
Total grain weighed	2	13
Point Edward—Total grain weighed	2	13
Point Edward—Weighing fees	2	13
Peterborough—Weighing fees	2	13
Prices of wheat at Winnipeg	12	26
Production of gr ain by Provinces, from 1900 to 1910	30	61–64
Production—		
Worlds wheat	31	65–6
Worlds oats	32	67–8
Worlds barley	33	69–70
R.		
Receipts—		
Grain at terminal elevators, comparative statement of	14	28
At terminal elevators, by months	16	29
Eastern transfer elevators, by months	17	31
Rates—On grain by vessel from Fort William and Port Arthur to Georgian Bay ports	24	51
Revenue—Accrued from inspection of staples and general inspection branch	34	71
Revenue—Western division	36	73
Revenue—Eastern division	36	73
Rates—		
Freight by rail C.P.R. to Fort William and Port Arthur	42	84
Freight by rail, C.N.R. to Port Arthur	42	85
Freight by rail, G.T.P. to Fort William and Port Arthur	42	86
Freight by rail, G.N.R. to Duluth	42	86
Freight by rail, C.P.R. from Fort William and Port Arthur, to points in the East	42	87–8
Freight by rail, C.P.R. from Georgian Bay and Lake Ports to Eastern points	42	89
Freight by rail, G.T.R. from Georgian Bay and Lake ports to Eastern points	42	90
Freight by rail, C.P.R. from stations in Alberta, west for export	42	91–3
S.		
Surveys—Number of held at Winnipeg	13	27
Shipments—		
From terminal elevators, comparative statement of	15	28
From terminal elevators, by months	16	30
From Eastern transfer elevators, by months	17	31
Grain from Fort William and Port Arthur to Georgian Bay Ports by vessel for seasons of navigation	18	32–7
Of grain by vessel and rail, for crop years	19	38–41
By vessel from Fort William and Port Arthur to lake ports, for the crop year	20	42–6
Grain from Winnipeg and other points in the west, by the all rail-route	21	47
T.		
Toronto—		
Quantity inspected	1	1–10
Fees accrued	1	1–10
Total grain inspected, comparatively	1	10–12
Total grain weighed in Manitoba inspection division	2	13
Total grain weighed in Eastern inspection division	2	13
V.		
Vessels—		
Canadian, list of	25	52–3
Canadian, capacity of	25	53–3
Canadian, quantity of grain carried by	25	52–3
American list of	25	53–4
American, capacity of	25	53–4
American, quantity of grain carried by	25	53–4

W.	Table No.	Pages.
Western Division—Quantity grain inspected	1	1–10
Weighed—Grain in Manitoba Inspection Division	2	13
Weighed—Grain in Eastern Inspection Division	2	13
Warehouses—Number and capacity of	3	14
Western Division—Number of cars inspected by grades	10	21–4
Western Division—Number of cars inspected by railroads	10	24
Western Division—Recapitulation, No. of cars and quantity inspected	11	25
Wheat—Canadian, in transit from the following U.S. ports	23	50
Worlds production	31	65–66
Exported from Canada by countries	37	74–5
Wheat Flour—Exported from Canada by countries	40	80–2
Y.		
Yield, per acre—		
Manitoba	27	56
Saskatchewan	27	56
Alberta	27	56
Ontario	29	59–60
Quebec	29	59–60
New Brunswick	29	59–60
Nova Scotia	29	59–60
Prince Edward Island	29	59–60

INSPECTION AND WEIGHING OF GRAIN UNDER PROVISIONS OF CHAP. 85, REVISED STATUTES OF CANADA, 1906, AND AMENDMENTS THERETO.

No. 1.—STATEMENT showing Quantity of Wheat and other Grain inspected and Fees collected on same for Year ended March 31, 1910.

GRADES.	EASTERN INSPECTION DIVISION.					Manitoba Inspection Division.	Grand Total.
	Kingston.	Peterborough.	Toronto.	Montreal.	Total.		
	Bush.	Bush.	Bush.	Bush.	Bush.	Bush.	Bush.
Wheat, spring—							
Manitoba Hard No. 1						282,150	282,150
Hard White Fife No. 1						6,330	6,330
Northern—							
No. 1						29,215,140	29,215,140
No. 2						29,243,310	29,243,310
No. 3						12,961,605	12,961,605
Spring—							
No. 2		589			589		589
No. 3	800				800		800
Rejected						1,921,020	1,921,020
Rejected No. 1						2,353,265	2,353,265
Rejected No. 2						1,911,865	1,911,865
No grade	9,972				9,972	524,310	534,282
Condemned						35,070	35,070
Manitoba rejected			2,000		2,000		2,000
Goose—							
No. 2			2,500		2,500	1,065	3,565
Rejected			666		666		666
Macaroni No. 1				329,000	329,000		329,000
Durum No. 1							
Commercial grades—							
No. 4						3,206,175	3,206,175
No. 5						759,390	759,390
No. 6						249,915	249,915
Feed						70,755	70,755
" No. 2							
No established grade						18,015	18,015
Total Spring wheat	10,772	589	5,166	329,000	345,527	82,759,380	83,104,907
Wheat, winter—							
Red Winter—							
No. 1			4,083		4,083		4,083
No. 2		1,703	25,420		27,123		27,123
No. 3							
No grade							
Rejected							
Commercial grade							
American Red Winter							
No. 2				339,800	339,800		339,800
White Winter—							
No. 1		805	6,424		7,229		7,229
No. 2	9,000	49,153	371,489		429,642		429,642
No. 3		1,000	1,000		2,000		2,000
No grade							
Rejected			8,733		8,733		8,733
Commercial grade							
Mixed Winter—							
No. 1			2,175		2,175	4,260	6,435
No. 2		12,759	73,934		86,693	13,770	100,463
No. 3		1,667			1,667	6,330	7,997
No grade			1,500		1,500		1,500
Rejected			13,330		13,330		13,330
Commercial grade							

No. 1.—STATEMENT showing Quantity of Wheat and other Grain inspected and Fees collected, &c.—*Continued.*

GRADES.	EASTERN INSPECTION DIVISION.					Manitoba Inspection Division.	Grand Total.
	Kingston.	Peterborough.	Toronto.	Montreal.	Total.		
	Bush.	Bush.	Bush.	Bush.	Bush.	Bush.	Bush.
Wheat, Winter—*Con.*							
American Hard Winter—No. 2				184,400	184,400		184,400
Alberta Red Winter—							
No. 1						58,455	58,455
No. 2						296,505	296,505
No. 3						363,960	363,960
No. 4							
No grade							
Rejected							
Alberta White Winter—							
No. 1						6,375	6,375
No. 2						8,445	8,445
No. 3						8,460	8,460
No. 4						5,325	5,325
Rejected No. 1						31,785	31,785
Rejected No. 2						13,755	13,755
Rejected						6,345	6,345
No grade						3,195	3,195
Commercial grades—							
No. 4						221,130	221,130
No. 5						127,485	127,485
No. 6							
Feed							
Feed No. 2							
Total winter wheat	9,000	67,087	508,088	524,200	1,108,375	1,175,580	2,283,955
Grand total, wheat	19,772	67,676	513,254	853,200	1,453,902	83,934,960	85,388,862
Indian corn—							
American—							
No. 2			1,171	393,503	394,674		394,674
No. 3			5,199	4,315	9,514		9,514
No grade							
Rejected			892	1,600	2,492		2,492
Condemned							
Canadian—							
No. 2 mixed			8,370		8,370		8,370
No. 3 mixed							
No. 2 yellow							
Rejected yellow			900		900		900
Total Indian corn			16,532	399,418	415,950		415,950
Oats—							
No. 1			5,296	2,757	8,053		8,053
No. 2	13,900	36,655	279,056	75,811	405,422		405,422
No. 3		1,558	249,476	201,154	452,188		452,188
No. 4				72,600	72,600		72,600
Canadian Western—							
No. 1, extra						1,800	1,800
No. 1						2,144,800	2,144,800
No. 2						18,984,800	18,984,800
No. 3						2,412,800	2,412,800
No. 2 black						3,800	3,800
No. 2 mixed						99,400	99,400
Feed extra No. 1						2,504,700	2,504,700
Feed No. 1						1,084,500	1,084,500
Feed No. 2						755,100	755,100
Rejected, C.W			15,596		15,596	444,800	460,396
No grade		282,796	1,324		284,120	160,400	444,520

No. 1.—STATEMENT showing Quantity of Wheat ond other Grain inspected and Fees collected, &c.—*Continued.*

GRADES.	EASTERN INSPECTION DIVISION.					Manitoba Inspection Division.	Grand Total.
	Kingston.	Peterborough.	Toronto.	Montreal.	Total.		
	Bush.	Bush.	Bush.	Bush.	Bush.	Bush.	Bush.
Oats—*Con.*							
Condemned						18,100	18,100
Sampling	31,350				31,350		31,350
Rejected			62,589	28,690	91,279		91,279
Total oats	45,250	321,009	613,337	381,012	1,360,608	28,615,000	29,975,608
Buckwheat—							
No. 1				26,321	26,321		26,321
No. 2	34,423	195,788	441,450	458,209	1,129,870		1,129,870
No. 3			2,083	12,508	14,591		14,591
No grade	7,300			249,645	256,945		256,945
Rejected			21,005	11,619	32,624		32,624
Total buckwheat	41,723	195,788	464,538	758,302	1,460,351		1,460,351
Barley—							
No. 1			1,250		1,250		1,250
No. 2		860	20,046		20,906		20,906
No. 3, extra		3,984	96,574	6,439	106,997	55,200	162,197
No. 3	2,800	5,150	112,707	6,254	126,911	2,468,400	2,595,311
No. 4			937	1,331	2,268	1,297,200	1,299,468
Feed	1,000				1,000	30,000	31,000
Rejected			13,404	800	14,204	340,800	355,004
Manitoba rejected							
No grade						37,200	37,200
Condemned						1,200	1,200
Sampling							
Total barley	3,800	9,994	244,918	14,824	273,536	4,230,000	4,503,536
Speltz—							
No. 1							
Rejected							
Total speltz							
Rye—							
No. 1						21,600	21,600
No. 2	9,076	5,658	71,665		86,399	3,600	89,999
No. 3							
Rejected							
Condemned							
No grade							
U. S. No. 2							
Total rye	9,076	5,658	71,665		86,399	25,200	111,599
Flaxseed—							
No. 1, N.W.						3,164,000	3,164,000
No. 1, M						223,000	223,000
No grade						54,000	54,000
Rejected						58,000	58,000
Sampling							
Condemned						10,000	10,000
Total flaxseed						3,509,000	3,509,000

No. 1.—STATEMENT showing Quantity of Wheat and other Grain inspected and Fees collected, &c.—*Concluded.*

GRADES.	EASTERN INSPECTION DIVISION.					Manitoba Inspection Division.	Grand Total.
	Kingston.	Peterborough.	Toronto.	Montreal.	Total.		
	Bush.	Bush.	Bush.	Bush.	Bush.	Bush.	Bush.
Peas—							
No. 1			12,811		12,811		12,811
No. 2		666	177,059	38,484	216,209		216,209
No. 3		1,235	3,700		4,935		4,935
No. 2M. Fat							
No. 3 M. Fat							
Total peas		1,901	193,570	38,484	233,955		233,955

RECAPITULATION.

Wheat	19,772	67,676	513,254	853,200	1,453,902	83,934,960	85,388,862
Corn			16,532	399,418	415,950		415,950
Oats	45,250	321,009	613,337	381,012	1,360,608	28,615,000	29,975,608
Buckwheat	41,723	195,788	464,538	758,302	1,460,351		1,460,351
Barley	3,800	9,994	244,918	14,824	273,536	4,230,000	4,503,536
Speltz							
Rye	9,076	5,658	71,665		86,399	25,200	111,599
Flaxseed						3,509,000	3,509,000
Peas		1,901	193,570	38,484	233,955		233,955
Total grain, 1909–10	119,621	602,026	2,117,814	2,445,240	5,284,701	120,314,160	125,598,861
1908–09	153,246	1,307,354	6,957,651	3,722,797	12,141,048	101,715,150	113,856,198
1907–08	276,811	1,034,390	2,811,794	5,643,351	9,766,346	98,152,640	107,918,986
1906–07 (9 mos.)	332,767	762,007	5,038,664	3,848,329	9,981,767	57,840,130	67,821,897
1905–06	542,013	610,092	5,017,593	6,707,687	12,877,385	70,414,030	83,291,415
1904–05	760,982	1,990,368	2,873,901	9,922,001	15,547,252	44,404,460	59,951,712
1903–04	1,645,864	3,646,759	7,714,452	9,846,777	22,853,852	39,999,752	62,853,604
1902–03	1,425,091	1,215,600	11,875,805	10,548,407	25,064,903	36,943,832	62,008,735
1901–02	1,077,132	712,544	8,641,931	8,201,039	18,632,646	35,122,532	53,755,178
1900–01		2,502,782	9,403,867	24,289,290	36,195,939	10,178,257	46,374,196
1899–00		1,521,888	4,220,711	22,534,007	28,276,606	21,921,579	50,198,185
1898–99	1,372,731		4,354,863	34,018,327	39,745,921	22,275,937	62,021,858
1897–98	763,278		3,392,267	36,112,140	40,267,685	19,592,994	59,860,679
1896–97	504,595		3,933,995	18,916,013	23,354,603	21,175,495	44,530,098
1895–96	329,866		1,412,876	6,361,453	8,104,195	29,416,181	37,520,376
1894–95	484,154		1,955,175	13,462,241	15,901,570	12,407,190	28,308,760
1893–94	427,069		1,539,232	23,893,307	25,859,608	12,465,583	38,325,191

No. 1.—Inspection Fees Accrued.

Grades.	Eastern Inspection Division.					Manitoba Inspection Division.	Grand Total.
	Kingston.	Peterborough.	Toronto.	Montreal.	Total.		
	$ cts.	$ cts.	$ cts.	$ cts.	$ cts.	$ cts.	$ cts.
1893–94	274 65		2,905 63	10,687 35	13,867 63	13,705 40	27,573 03
1894–95	280 10		2,365 00	7,314 25	9,959 35	13,214 50	23,173 85
1895–96	208 50		2,423 07	3,317 45	5,949 02	22,269 30	28,218 32
1896–97	277 70		3,008 07	9,937 45	13,223 22	21,101 05	34,324 27
1897–98	342 75		3,750 40	14,780 22	18,873 37	18,585 40	37,458 77
1898–99	295 60		4,654 80	12,018 40	16,968 80	17,515 50	34,484 30
1899–00		638 30	4,553 40	9,579 38	14,771 08	14,630 55	29,401 63
1900–01		1,200 80	7,250 70	12,338 20	20,789 70	6,381 20	27,170 90
1901–02	570 37	343 80	4,019 58	4,035 45	8,969 20	21,516 80	30,486 00
1902–03	721 86	533 55	4,939 70	4,794 80	10,989 91	44,762 66	55,752 57
1903–04	732 99	1,219 60	3,111 68	4,557 40	9,621 67	31,209 90	40,831 57
1904–05	369 07	680 70	1,321 51	4,803 95	7,175 23	32,643 90	39,819 13
1905–06	256 82	240 75	2,478 28	3,214 74	6,190 59	56,222 39	62,412 98
1906–07 (9 mos.)	166 80	275 60	2,384 77	1,785 65	4,612 82	39,372 60	43,985 42
1907–08	131 63	384 40	1,335 55	2,714 40	4,565 98	70,218 30	74,784 28
1908–09	69 30	425 40	3,324 70	1,786 80	5,606 20	77,343 37	82,949 57
1909–10	95 84	287 20	1,045 86	1,184 00	2,612 70	94,154 15	96,766 85

No. 1.—Different Kinds of Grain Inspected for the following Fiscal Years.

——	Wheat.	Indian Corn.	Oats.	Buckwheat	Barley.	Speltz.	Rye.	Flaxseed.	Peas.	Total.
	Bush.	Bush.	Bush.	Bush.	Bush.	Bush.	Bush.	Bush.	Bush.	Bush.
Totals, 1893-4	17,010,290	2,483,100	13,278,829	819,154	821,545	.....	421,007	.....	3,491,266	38,325,191
" 1894-95	14,180,433	6,521,585	3,765,347	547,808	506,673	.....	78,764	.....	2,708,150	28,308,760
" 1895-96	28,215,715	2,267,757	3,896,646	747,804	978,663	.....	20,978	.....	1,392,813	37,520,376
" 1896-97	21,357,641	5,886,296	9,808,023	711,460	835,181	.....	515,114	.....	5,416,383	44,530,098
" 1897-98	25,489,146	15,392,432	13,403,220	765,366	338,279	.....	1,543,722	714	2,927,800	59,860,679
" 1898-99	27,147,163	17,850,014	12,956,264	321,700	257,185	.....	578,459	.....	2,911,073	62,021,858
" 1899-00	23,231,690	10,643,478	9,703,850	381,223	2,746,106	.....	593,842	42,500	2,855,496	50,198,185
" 1900-01	17,665,455	11,397,689	11,253,367	479,668	1,775,583	.....	713,741	24,285	3,064,408	46,374,196
" 1901-02	37,629,593	1,986,380	9,244,485	542,254	1,131,027	.....	620,891	95,000	2,505,548	53,755,178
" 1902-03	39,916,373	2,560,661	14,230,859	472,568	1,947,889	7,083	1,248,428	426,536	1,198,338	62,008,735
" 1903-04	38,685,340	5,091,043	14,045,434	615,902	2,345,992	2,375	255,557	606,507	1,205,454	62,853,604
" 1904-05	41,166,589	5,970,674	9,630,038	741,041	1,548,828	1,000	55,592	306,000	531,950	59,951,712
" 1905-06	64,437,497	2,875,819	11,315,864	871,755	2,679,585	1,000	46,971	494,000	568,924	83,291,415
" 1906-07 (9 mos.)	48,363,803	2,510,919	12,339,587	702,071	2,837,948	1,200	49,563	602,000	414,806	67,821,897
" 1907-08	74,845,424	4,227,324	21,930,729	651,482	4,017,953	1,000	36,351	1,616,000	592,723	107,918,986
" 1908-09	80,878,603	276,853	23,578,573	883,256	5,013,150	.....	313,589	2,118,900	794,174	113,856,198
" 1909-10	85,388,862	415,950	29,975,608	1,460,351	4,503,536	.....	111,599	3,509,000	233,955	125,598,861

No. 2.—STATEMENT showing Quantity of the Various kinds of Grain Weighed in the Manitoba and Eastern Inspection Divisions for the Fiscal Years hereinafter enumerated.

TOTAL GRAIN WEIGHED.—MANITOBA INSPECTION DIVISION.

Districts.	Wheat.	Indian Corn.	Oats.	Screenings.	Barley.	Speltz.	Rye.	Flaxseed.	Peas.	Totals.	Weighing Fees.
	Bush.	Bush.	Bush.	Bush.	Bush.	Bush.	Bush.	Bush.	Bush.	Bush.	$ cts.
Manitoba Inspection Division—											
1901–02	26,178,764	.....	372,455	.....	16,152	.....	.....	.....	.....	26,567,371	.....
1902–03	38,392,671	.....	916,927	.....	89,156	.....	.....	43,821	.....	39,442,575	25,360 30
1903–04	64,787,591	.....	2,693,475	.....	477,501	726	.....	686,423	.....	68,645,716	18,250 70
1904–05	72,376,570	.....	3,828,069	.....	554,878	694	.....	611,322	.....	77,371,533	19,777 05
1905–06	116,793,199	.....	10,641,142	.....	2,206,837	914	2,000	903,863	.....	130,547,955	33,624 90
1906–07 (9 mos.)	73,941,175	.....	18,396,549	.....	3,417,965	.....	6,783	1,279,181	.....	97,041,653	23,067 60
1907–08	46,979,713	.....	10,705,100	27,321	1,353,656	.....	.....	640,689	.....	59,706,479	41,979 75
1908–09	53,607,060	.....	11,229,213	93,281	2,140,263	.....	.....	1,431,651	.....	68,501,468	44,707 25
1909–10	55,901,512	.....	15,967,192	157,983	2,354,202	.....	4,165	3,075,615	.....	77,460,669	54,783 90

TOTAL GRAIN WEIGHED.—EASTERN INSPECTION DIVISION.

Eastern Inspection Division—											
Goderich	3,391,963	22,520	2,417,032	.....	44,861	.....	.....	342,488	.....	6,218,864	1,642,88
Midland	1,338,756	493,734	2,569,490	.....	164,551	.....	.....	.....	.....	4,566,531	1,070 40
Owen Sound	1,492,456	.....	2,249,249	.....	92,010	.....	2,567	.....	.....	3,836,282	945 90
Point Edward	1,239,258	.....	929,329	.....	71,839	.....	23,000	40,273	.....	2,303,699	631 33
Peterborough	23,568	.....	455,982	.....	.....	.....	.....	.....	.....	479,550	102 60
Totals, 1909–10	7,486,001	516,254	8,621,082	.....	373,261	.....	25,567	382,761	.....	17,404,926	4,393 11
Totals, 1908–09	7,087,422	435,856	5,859,562	.....	237,050	.....	.....	292,929	.....	13,912,819	3,592 35
Totals, 1907–08	5,266,102	746,636	4,555,945	.....	191,602	.....	.....	445,876	.....	11,206,161	3,004 19
Totals, 1906–07 (9 mos.)	3,094,030	192,732	2,321,501	.....	58,199	.....	.....	219,269	.....	5,885,731	1,589 40
Totals, 1905–06	4,009,746	236,599	1,935,152	.....	38,282	.....	.....	139,400	.....	6,359,179	1,818 25
Totals, 1904–05	5,742,641	18,202	448,455	.....	20,497	.....	.....	32,600	.....	6,262,395	*379 20

*Approximately.

MISCELLANEOUS GRAIN STATISTICS.

No. 3.—Statement respecting Grain Elevators in Operation in Western Grain Inspection Division of Canada.

	1905–6.		1906–7.		1907–8.	
	No.	Capacity. in Bushels.	No.	Capacity. in Bushels.	No.	Capacity. in Bushels.
Public country elevators	1,055	31,560,700	1,212	36,597,200	1,305	39,777,000
Warehouses	53		52		36	
Terminal elevators	10	19,130,000	9	18,625,000	13	18,758,700
Totals	1,118	50,690,700	1,273	55,222,200	1,354	58,535,700

	1908–9.		1909–10.		1910–11.	
	No.	Capacity. in Bushels.	No.	Capacity in Bushels.	No.	Capacity in Bushels.
Public country elevators	1,416	43,037,400	1,766	54,460,400	1,866	57,487,300
Warehouses	41		38		32	
Terminal elevators and milling elevators	12	20,152,700	16	23,440,700	19	27,440,400
Totals	1,469	63,190,100	1,820	77,901,100	1,917	84,927,700

No. 4.—Comparative Statement of Elevators operated under License for the Eleven Years ended August 31, 1911.

Crop Year.	No. of Elevators.	No. of Warehouses.	Totals.	Increase.	Storage Capacity.
					Bushels.
1900-1	426	97	523		18,879,352
1901-2	545	85	630	107	23,099,000
1902-3	740	82	822	192	30,356,400
1903-4	918	64	982	160	41,186,000
1904-5	976	46	1,022	41	46,953,630
1905-6	1,065	53	1,118	96	50,690,700
1906-7	1,221	52	1,273	155	55,222,200
1907-8	1,318	36	1,354	81	58,535,700
1908-9	1,428	41	1,469	115	63,190,100
1909-10	1,782	38	1,820	351	77,901,100
1910-11	1,885	32	1,917	97	84,927,700

No. 5.—STATEMENT showing lines of Railways on which Elevators and Warehouses are operated, with number and capacity on each, for 1909-10 and 1910-11.

	1909-10.				1910-11.			
	No. of Elevators.	No. of Warehouses.	Totals.	Capacity.	No. of Elevators.	No. of Warehouses.	Totals.	Capacity.
			No.	Bushels.			No.	Bushels.
C.P.R.—Manitoba	436	2	438	14,090,000	439	4	443	14,574,000
Saskatchewan	547	4	551	16,267,500	576	1	577	17,204,500
Alberta	183	15	198	6,588,400	196	11	207	7,050,500
British Columbia	5	1	6	376,000	5	2	7	379,000
C.N.R.—Manitoba	213	9	222	6,142,500	218	8	226	5,765,800
Saskatchewan	213	5	218	5,805,000	233	4	237	6,418,500
Alberta	34	2	36	1,132,000	35	2	37	1,179,000
G.T.P.—Manitoba	23	.....	23	702,000	26	.....	26	784,000
Saskatchewan	75	.....	75	2,242,000	95	.....	95	2,842,000
Alberta	12	.....	12	360,000	18	.....	18	535,000
G.N.R.—Manitoba	24	.....	24	690,000	24	.....	24	690,000
British Columbia	1	.....	1	65,000	1	.....	1	65,000
C.P.R.—Ontario Terminals. Ontario milling elevators	13	.....	13	14,940,700	14	.....	14	15,625,400
C.N.R	3	.....	3	8,500,000	4	.....	4	8,565,000
G.T.P	.....	.....	.....	.....	1	.....	1	3,250,000
Totals, Western Division	1,782	38	1,820	77,901,100	1,885	32	1,917	84,927,700
Eastern Transfer Elevators—								
C.P.R.—Ontario	5	.....	5	3,035,000	6	.....	6	5,535,000
G.T.R.—Ontario	8	.....	8	8,249,000	11	.....	11	10,000,000
C.P.R.—Quebec	4	.....	4	3,081,000	4	.....	4	3,000,000
C.P.R.—New Brunswick	1	.....	1	1,000,000	1	.....	1	1,000,000
I.C.R.—New Brunswick	1	.....	1	500,000	1	.....	1	500,000
I.C.R.—Nova Scotia	1	.....	1	500,000	1	.....	1	500,000
Totals Transfer Elevators, Eastern Division	20	.....	20	16,365,000	24	.....	24	20,535,000
Grand totals	1,802	38	1,840	94,266,100	1,909	.....	1,941	105,462,700

No. 6.—COMPARATIVE STATEMENT of Licenses Issued in the Western Grain Inspection Division for 1903-4, 1904-5, 1905-6, 1906-7, 1907-8, 1908-9, 1909-10 and 1910-11.

Kind of License.	No Licenses Issued.							
	1903-04.	1094-05.	1906-07.	1907-08.	1907-08.	1908-09.	1909—10.	1910-11.
Elevators and warehouses	982	1,022	1,118	1,327	1,363	1,495	1,841	1,766
Terminals and transfer elevators						26	31	36
Space in elevators	58	59	52	32	28	24	12	55
Commission merchants	36	65	69	72	71	71	76	75
Track buyers	16	119	121	154	158	140	149	130
Not licensed	.....	.....	.....	.....	.....	.....	.....	35
Totals	1,092	1,265	1,360	1,585	1,620	1,756	2,109	2,097

AS CORRECTED TO DECEMBER 31, 1910.

1910-1911

Terminals.

The 15 Elevators classed as terminals and the three Ontario Elevators called milling elevators are owned and operated as follows:—

At Port Arthur, Ontario, the Canadian Northern Railway own two with a capacity of 3,750,000 and 3,250,000 bushels, respectively, which are operated by the Port Arthur Elevator Company; the Thunder Bay Elevator Company with a capacity of 1,500,000 bushels, and the National with a capacity of 65,000 bus.

There is also at Port Arthur, on the line of the Canadian Pacific Railway, the elevator of D. Horn & Co. with a capacity of 750,000 bushels.

At Fort William, Ontario, the Canadian Pacific Railway own and operate three with a respective capacity of 2,737,500, 2,458,000 and 2,234,900 bushels each.

The Empire Elevator Company has one of 1,750,000 bushels capacity, the Consolidated Elevator Company one of 1,750,000 bushels, the Ogilvie Flour Mills Co. one of 1,100,000 and Davidson, Smith & Co. one of 80,000 bushels capacity, Black & Muirhead one of 125,000 bushels capacity, the Western Terminal Elevator Co. one of 900,000 bushels capacity, and the Grand Trunk Pacific Railway own one of 3,250,000 bushels capacity, which is operated by an elevator company, bearing the same name.

At Keewatin, Ontario, the Lake of the Woods Milling Company have two milling elevators having a capacity of 750,000 and 550,000 bushels respectively, and at Kenora the Maple Leaf Flour Mills Company has one of 400,000 bushels capacity.

There are also the Eastern Transfer Elevators numbering 24 with a combined capacity of 20,535,000. They are situated at the Georgian Bay and Lake Huron Ports, Port Colborne, Kingston, Prescott, Montreal, Quebec, West St. John, St. John and Halifax.

The greater portion of the grain taken into the hundreds of smaller elevators in the West and also shipped from loading platforms at country points there, finds its way into the terminals at the head of Lake Superior, and is shipped from there to its ultimate destination, the bulk for the crop year going to Georgian Bay and Lake Huron Ports, Montreal, Kingston and Prescott, although over 25,217,525 went to Buffalo and other United States ports. In addition to this there was shipped to Duluth by rail over the Great Northern 4,658,920 bushels. This latter quantity would be shipped out in bond to Great Britain by way of Buffalo, Montreal, Kingston or Depot Harbour.

The total shipments by vessel and rail from Fort William and Port Arthur, since September, 1899, are shown elsewhere in statement No. 19, pages 38-41.

Interior or Country Elevators.

In the three provinces of Manitoba, Saskatchewan and Alberta (including six for British Columbia) there are 1,867 elevators; one has a capacity of 400,000 bushels, one 330,000 bushels, one 300,000, three 250,000 bushels, one 235,000

Prairie Wheat in Shocks.

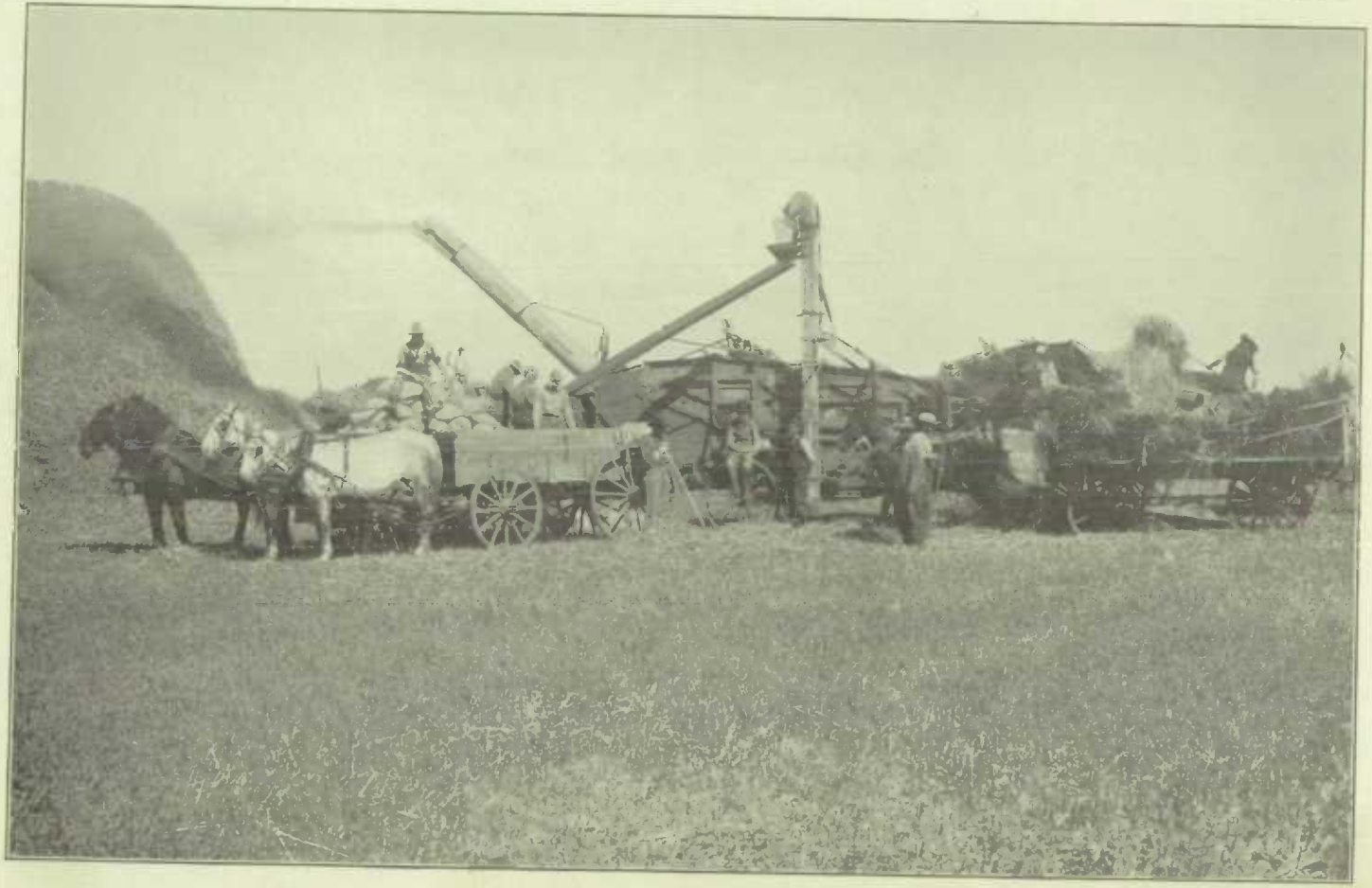

Threshing by Steam Power.

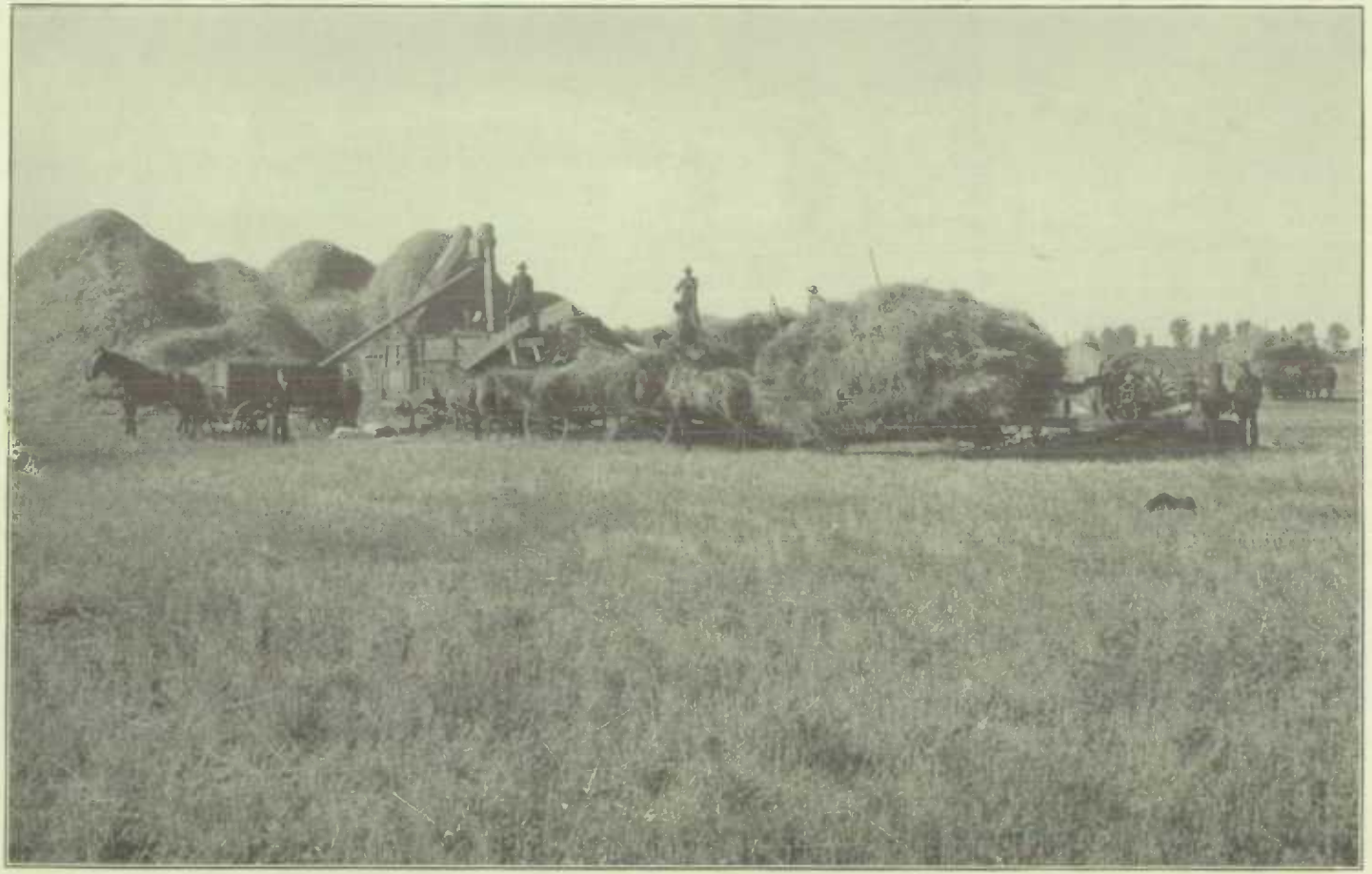

Threshing by Gasoline Engine.

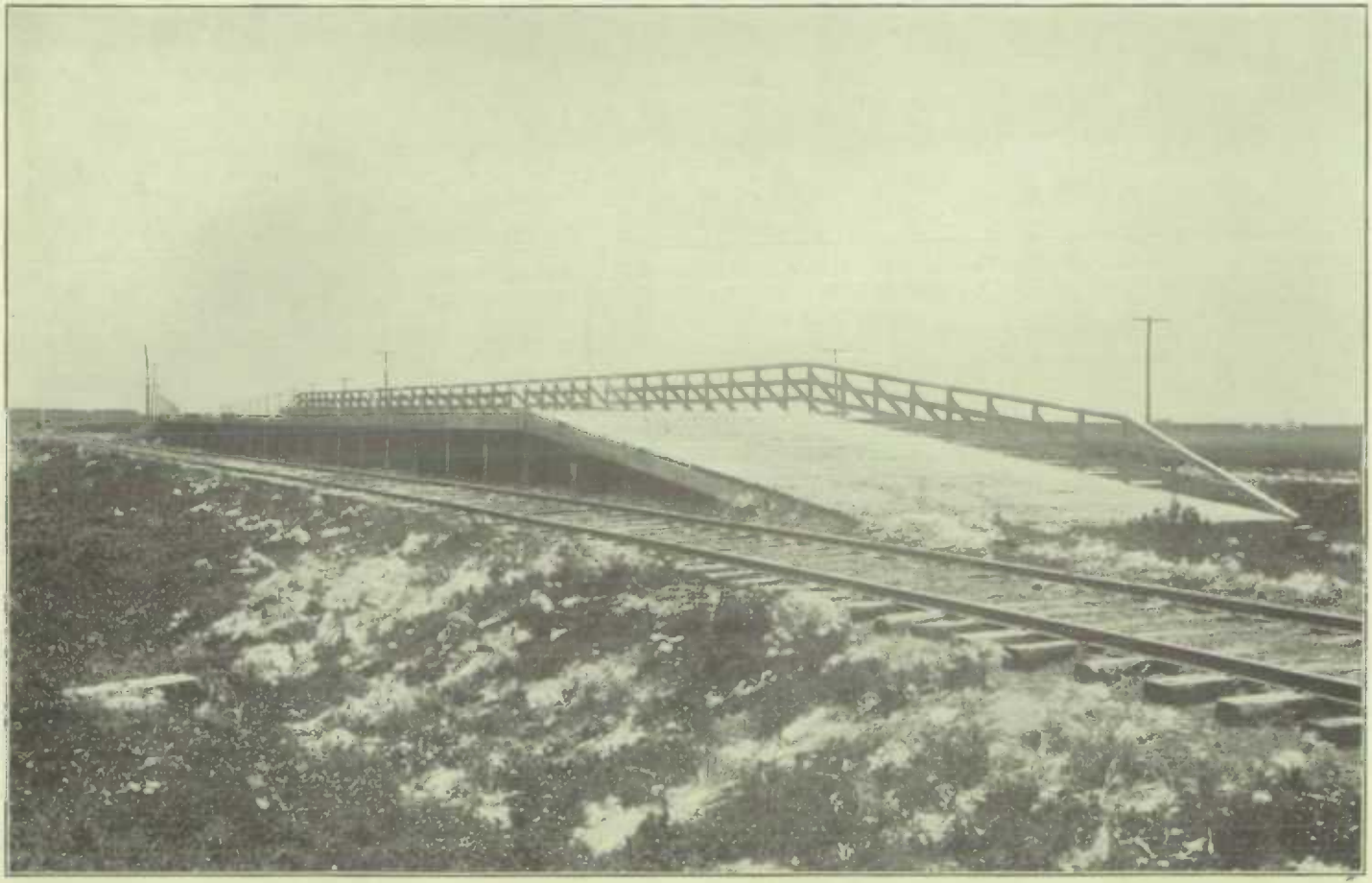

Loading platform.

Grain cars at Loading platform.

Country Elevator.

Country Elevator.

Train of Grain Cars—[Hauling Grain from interior Elevator.]

bushels, one at 215,000 bushels, one at 200,000 bushels, one at 160,000 bushels, two at 150,000 bushels, two at 125,000 bushels, two at 110,000 bushels, one at 103,000 and five at 100,000 bushels capacity.

They run all the way from 4,000 to 400,000 but the bulk of them are of 25,000 or 30,000 bushels capacity. Excluding the twenty-two (22) that run from 100,000 upwards the average for the remaining 1,845 would be 28,870 bushels capacity.

Warehouses.

The 32 warehouses now operated or built have a total capacity of 304,500 bushels, the one with the greatest capacity containing 45,000 bushels and the least 2,000 bushels, the average capacity being 9,515 bushels.

No. 7.—STATEMENT showing quantity of each kind of grain handled by the Interior Elevators in the Provinces of Manitoba, Saskatchewan and Alberta with the line of railway on which they are located for Crop Year 1909-10, also totals for 1908-09. Also quantities shipped over loading platforms and total shipments.

CROP YEAR, 1909-10.	QUANTITY OF GRAIN HANDLED BY ELEVATORS.									
	Wheat.		Oats.		Barley.		Flax.		Total Grain	
	Receipts.	Shipments.	Receipts.	Shipments.	Receipts.	Shipments.	Receipts.	Shipments.	Receipts.	Shipments.
	Bush.	Bush.	Bush.	Bush.	Bush.	Bush.	Bush.	Bush.	Bush.	Bush.
C. P. R., Manitoba	17,484,632	17,191,591	4,594,996	4,356,328	1,014,744	1,018,632	82,197	82,227	23,176,569	22,648,778
C. N. R. "	6,542,763	6,491,774	2,094,763	1,993,108	941,608	926,838	23,968	24,011	9,603,102	9,435,731
G. N. R. "	1,909,245	1,897,692	127,401	100,814	206,253	195,075	36,268	36,201	2,279,167	2,229,782
G. T. P. "	412,001	411,212	54,427	54,395	19,421	19,318	992	993	486,841	485,918
Total	26,348,641	25,992,269	6,871,587	6,504,645	2,182,026	2,159,863	143,425	143,432	35,545,679	34,800,209
C. P. R., Saskatchewan	30,239,309	30,056,150	11,071,402	10,549,946	334,514	322,693	2,529,266	2,517,771	44,174,491	43,446,560
C. N. R. "	11,748,097	11,643,439	5,433,066	5,007,034	216,162	204,080	216,405	214,546	17,613,730	17,069,099
G. T. P. "	2,846,098	2,834,518	873,294	814,313	18,589	18,608	53,754	53,667	3,791,735	3,721,106
Total	44,833,504	44,534,107	17,377,762	16,371,293	569,265	545,381	2,799,425	2,785,984	65,579,956	64,236,765
C. P. R. Alberta	6,029,727	5,474,343	5,007,088	4,333,453	512,772	406,817	99,252	93,896	11,648,839	10,308,509
C. N. R. "	765,929	758,569	1,151,113	988,768	91,730	79,074	5,349	5,370	2,014,121	1,831,781
G. T. P. "	127,713	128,473	153,774	148,478	10,395	8,118	3,999	3,967	295,881	289,036
Total	6,923,369	6,361,385	6,311,975	5,470,699	614,897	494,009	108,600	103,233	13,958,841	12,429,326
Manitoba	26,348,641	25,992,269	6,871,587	6,504,645	2,182,026	2,159,863	143,425	143,432	35,545,679	34,800,209
Saskatchewan	44,833,504	44,534,107	17,377,762	16,371,293	569,265	545,381	2,799,425	2,785,984	65,579,956	64,236,765
Alberta	6,923,369	6,361,385	6,311,975	5,470,699	614,897	494,009	108,600	103,233	13,958,841	12,429,326
Total crop year, 1909-10	78,105,514	76,887 761	30,561,324	28,346,637	3,366,188	3,199,253	3,051,450	3,032,649	115,084,476	111,466,300
Total crop year, 1908-09	59,043,270	59,134,614	18,952,447	18,884,658	2,378,123	2,382,943	1,776,076	1,769,260	82,149,916	82,171,475

	Shipped over loading platforms.	Shipped from Elevators.	Total Shipments.
	Bush.	Bush.	Bush.
Wheat	18,034,624	76,887,761	94,922,385
Oats	6,598,163	28,346,637	34,944,800
Barley	1,463,947	3,199,253	4,663,200
Flax	538,351	3,032,649	3,571,000
Totals all grains	26,635,085	111,466,300	138,101,385

No. 8.—STATEMENT showing Number of Elevators in Eastern Grain Inspection Division with Location and Capacity of same.

Location.	No.	Capacity.
		Bushels.
Collingwood	1	200,000
Goderich	2	500,000 700,000
Kingston	3	800,000 500,000 235,000
Meaford	1	700,000
Midland	2	1,000,000 1,200,000
Owen Sound	2	1,000,000 500,000
Point Edward	1	500,000
Port Colborne	2	800,000 75,000
Victoria Harbour	1	2,000,000
Prescott	1	1,000,000
Tiffin	2	2,400,000
Depot Harbour	1	2,000,000
Walkerville	1	300,000
Coteau Landing	1	500,000
Montreal	5	1,000,000 500,000 500,000 1,000,000 250,000
Quebec	1	150,000
St. John, N.B	1	500,000
West St. John, N.B	1	1,000,000
Halifax	1	500,000
Totals	30	22,310,000

No. 9.—STATEMENT of Number of Vessels and Cars inspected by Districts, in the Eastern Grain Inspection Division, with the Total Quantities of each kind of Grain and grand totals for the Division, during the Year ended June 30, 1906, nine months ended March 31, 1907, and Years ended March 31, 1908, 1909 and 1910.

Year ended March 31, 1910.	KINGSTON.			PETERBOROUGH.			TORONTO.			MONTREAL.			WHOLE DIVISION.		
	Cars.	Vessels.	Quantity.	Cars.	Vessels.	Quantity.	Cars.	Vessels.	Quantity.	Cars.	Vessels.	Quantity.	Cars.	Vessels.	Quantity.
	No.	No.	Bush.	No.	No.	Bush.	No.	No.	Bush.	No.	No.	Bush.	No.	No.	Bush.
Wheat	2	2	19,772	74	.....	67,676	325	18	513,254	.....	21	853,200	401	41	1,453,902
Corn	.....	.....	.....	.....	.....	.....	18	.....	16,532	15	15	399,418	33	15	415,950
Oats	29	.....	45,250	240	.....	321,009	466	.....	613,337	313	.....	381,012	1,048	.....	1,360,608
Barley	4	.....	3,800	9	.....	9,994	207	.....	244,918	16	.....	14,824	236	.....	273,536
Rye	5	1	9,076	7	.....	5,658	68	.....	71,665	.....	.....	.....	80	1	86,399
Pease	.....	.....	.....	3	.....	1,901	179	3	193,570	21	3	38,484	203	6	233,955
Buckwheat	36	.....	41,723	151	.....	195,788	381	.....	464,538	557	11	758,302	1,125	11	1,460,351
Flaxseed	.....	.....	.....	.....	.....	.....	.....	.....	.....	.....	.....	.....	.....	.....	.....
Totals, 1909–10	76	3	119,621	484	.....	602,026	1,644	21	2,117,814	922	50	2,445,240	3,126	74	5,284,701
Totals, 1908–09	114	1	153,246	1,035	.....	1,307,354	4,722	160	6,957,651	557	97	3,722,797	6,428	258	12,141,048
Totals, 1907–08	42	17	276,811	834	.....	1,034,390	1,612	70	2,811,794	838	192	5,643,351	3,326	279	9,766,346
Totals, 1906–7 (9 mos.)	98	13	332,767	574	.....	762,010	2,744	95	5,038,686	975	127	3,848,329	4,391	235	9,981,792
Totals, 1905–6	133	23	542,013	598	.....	610,092	3,137	116	5,017,593	1,297	257	6,707,687	5,165	396	12,877,385

No. 10.—STATEMENT showing Number of Cars of Grain and total quantities inspected at Winnipeg, and other points in the West, by grades, for the Crop Year ending August 31, 1905, 1906, 1907, 1908, 1909 and 1910. (Crops 1904, 1905, 1906, 1907, 1908 and 1909) with percentage of each grade for last three years.

	Crop Year 1905.	Crop Year 1906.	Crop Year 1907.	Crop Year 1908.	Percentage Year Grade.	Crop Year 1909.	Percentage per Grade.	Crop Year 1910.	Percentage per Grade.
	No.	No.	No.	No.	Per cent.	No.	Per cent.	No.	Per cent.
Wheat spring—									
One Hard	176	651	4,008	143	.29	147	.22	282	.32
One Northern	3,788	33,687	28,296	6,130	12.43	12,594	18.65	33,420	37.99
Two Northern	11,585	13,317	18,268	9,406	19.08	17,958	26.61	31,844	36.20
Three Northern	9,293	2,407	2,207	9,378	19.02	16,943	25.10	12,252	13.93
Four Extra	2,214	5							
Number Four	3,036	275	474	5,054	10.25	6,531	9.68	2,618	2.98
Feed	1,098	4	60	4,207	8.53	657	.98	30	.03
Rejected One	631	3,623	5,047	567	1.15	2,498	3.70	2,324	2.64
Rejected Two	591	4,363	3,737	348	.71	2,482	3.68	1,918	2.18
No grade	2,279	518	706	2,878	5.84	1,517	2.25	4.84	.55
Rejected	603	2,432	4,641	910	1.85	1,857	2.75	2,000	2.27
Condemned	78	35	75	43	.09	30	.05	124	.15
No. Five	2,247	1		3,888	7.89	2,920	4.33	479	.54
No. Six				2,704	5.48	1,281	1.90	177	.20
Feed Two	233			3,641	7.38	53	0.07		
Goose Number Three		1	3	2	.01	17	.02	3	.02
Hard White Fife			25	3					
No established grade						10	.01	18	
Screenings	40	9							
Total spring wheat (Cars)	37,892	61,328	67,547	49,302	100.00	67,495	100.00	87,973	100.00
Total spring wheat (Bush)	39,786,600	64,394,400	72,275,290	51,767,100		70,869,750		93,691,245	
Wheat, winter—									
One Alberta Red		71	162	72	4.66	431	14.21	54	4.66
Two Alberta Red		12	124	229	14.82	783	25.81	301	26.03
Three Alberta Red		7	80	491	31.78	721	23.76	379	32.79
One White Winter		75	65	10	65	24	79	5	
Two White Winter		14	76	13	84	54	1.78	3	1.90
Three White Winter		6	17	27	1.75	51	1.68	5	
Four White Winter								9	
One Mixed Winter		24	25	8	.52	34	1.12	4	
Two Mixed Winter		4	10	13	.84	37	1.22	8	1.22
Three Mixed Winter		1	5	5	.32	7	.23	2	
Rejected One			96	48	3.10	166	5.46	22	1.90
" Two			109	27	1.75	152	5.01	8	70

No. 10.—STATEMENT showing the Number of Cars and total Quantities Inspected, &c.—*Continued.*

	Crop Year 1905.	Crop Year 1906.	Crop Year 1907.	Crop Year 1908.	Percentage Year Grade.	Crop Year 1909.	Percentage per Grade.	Crop Year 1910.	Percentage per Grade.
	No.	No.	No.	No.	Per cent.	No.	Per cent.	No.	Per cent.
Wheat, winter—*Concluded.*									
No grade			4	11	.72	8	.26	4	61
Rejected			19	2	.13	5	.17	3	
Feed				19	1.23				
Feed Two				4	.26				
No. Four			17	270	17.47	342	11.28	220	19.03
" Five				271	17.54	219	7.22	129	11.16
" Six				25	1.62				
Total winter wheat (Cars)		214	809	1 545	100.00	3,034	100.00	1,156	100.00
Total winter wheat (Bush)		224,700	865,630	1,622,250		3,185,700		1,231,140	
Total wheeat (Cars)	37,892	61,542	68,356	50,847		70,529		89,129	
Total wheeat (Bush)	39,786,600	64,619,100	73,140,920	53,389,350		74,055,450		94,922,385	
Oats—									
Extra Number One	1	47	14	1	.01	7	.05		
Number One Canadian Western	6	856	1,158	102	1.09	515	4.22	1,387	7.55
Number Two Canadian Western	686	3,295	6,838	1,891	20.30	6,036	49.39	12,755	69.30
Number Three Canadian Western	494	864	947	807	8.67	929	7.60	1,549	8.43
Number Two white						5	.05		
" Three White						1			
" One Mixed						1			
" Two Mixed		161	230	20	.22	60	.50	66	.36
" Three Mixed			2						
" One Black						2	.03	3	.02
" TwoBlack						2			
Feed, Extra Number One						2,208	18.06	1,209	6.58
" Number One						1,311	10.74	502	2.73
" Number Two						563	4.61	395	2.15
Rejected	552	285	437	6,037	64.83	254	2.08	412	2.25
No grade	76	242	313	431	4.63	304	2.49	104	.57
Condemned	9	18	18	23	.25	22	.18	10	.06
Total Oats (Cars)	1,824	5,768	9,957	9,312	100.00	12,220	100.00	18,392	100.00
Total Oats (Bush)	2,736,000	8,652,000	14,935,500	16,761,600		21,996,000		34,944,800	
Barley—									
Number Two	3	10	3	14	.64				
" Three Extra	8	101	81	9	.41	106	3.55	48	1.24

" Three		89	704	887	562	25.59	1,604	53.77	2,347	60.40
" Four		174	408	1,036	871	39.66	867	29.06	1,152	29.64
Rejected		90	114	229	382	17.39	251	8.42	293	7.54
No grade		26	20	26	117	5.33	77	2.58	29	.75
Feed		.....	.....	.....	231	10.52	77	2.58	16	.40
Condemned		.....	.....	1	10	.46	1	.04	1	.03
Total Barley	Cars	390	1,357	2,263	2,196	100.00	2,983	100.00	3,886	100.00
	Bush.	468,000	1,628,400	2,715,600	2,635,200	.....	3,579,600	.....	4,663,200	.....
Flaxseed—										
Number One N.W. Man		173	456	835	1,085	67.10	1,863	84.37	3,238	90.68
" " Manitoba		70	29	50	364	22.44	207	9.37	231	6.47
Rejected		27	14	18	154	9.60	56	2.54	56	1.57
No grade		18	3	5	13	.80	75	3.40	39	1.09
Condemned		.....	1	.....	1	.06	7	.32	7	.19
Total Flaxseed	Cars	288	503	908	1,617	100.00	2,208	100.00	3,571	100.00
	Bush.	288,000	503,000	980,000	1,617,000	.....	2,208,000	.....	3,571,000	.....
Rye—										
Number One		.....	3	20	.....	.....	9	52.94	18	94.74
" Two		.....	5	2	4	44.45	7	41.18	1	5.26
" Three		.....	.....	.....	1	11.11	.....	.....	.....	.....
No grade		.....	.....	.....	3	33.33	.....	.....	.....	.....
Rejected		.....	.....	.....	1	11.11	1	5.88	.....	.....
Condemned		.....	.....	.....	.....	.....	.....	.....	.....	.....
Total Rye	Cars	.....	8	22	9	100.00	17	100.00	19	100.00
	Bush.	.....	9,600	26,400	10,800	.....	20,400	.....	22,800	.....
Speltz—										
Rejected	Cars	2	.....	1	1	.....	.....	.....	.....	.....
	Bush.	2,000	.....	1,200	1,200	.....	.....	.....	.....	.....

Grain— *Recapitulation.*

		1905.	1906.	1907.	1908.	1909.	1910	
Wheat	Cars	37,892	61,542	68,356	50,847	70,529	89,129	77.52
	Bush.	39,786,600	64,619,100	73,140,920	53,389,350	74,055,450	94,922,385	
Oats	Cars	1,824	5,768	9,957	9,312	12,220	18,392	15.99
	Bush.	2,736,000	8,652,000	14,935,500	16,761,600	21,996,000	34,944,800	
Barley	Cars	390	1,357	2,263	2,196	2,983	3,886	3.38
	Bush.	468,000	1,628,400	2,715,600	2,635,200	3,579,600	4,663,200	
Flaxseed	Cars	288	503	908	1,617	2,208	3,571	3.10
	Bush.	288,000	503,000	908,000	1,617,000	2,208,000	3,571,000	
Rye	Cars	.....	8	22	9	17	19	.01
	Bush.	.....	9,600	26,400	10,800	20,400	22,800	
Speltz	Cars	2	.....	1	1	.....	.....	.....
	Bush.	2,000	.....	1,200	1,200	.....	.....	.....
Total Grain	Cars	40,396	69,178	81,507	63,982	87,957	114,997	100.00
	Bush.	43,280,600	75,412,100	91,727,620	74,415,150	101,859,450	138,124,185	.....

No. 10.—STATEMENT showing the Number of Cars and total Quantities Inspected, &c.—*Concluded.*

SUMMARY BY RAILROADS.

——	Crop Year 1905.	Crop Year 1906.	Crop Year 1907.	Crop Year 1908.	Crop Year 1909.	Crop Year 1910.	Percentage per ~~Grade.~~
	Cars.	Cars.	Cars.	Cars.	Cars.	Cars.	Per cent.
Canadian Pacific Railway	32,238	55,680	62,740	43,361	55,154	67,728	58.89
Canadian Pacific Railway, Calgary	.....	.....	.....	2,666	5,597	4,930	4.29
Canadian Northern Railway	8,158	13,498	18,767	16,532	21,851	32,799	28.53
Great Northern Railway, Duluth	.....	.....	.....	1,423	3,536	4,089	3.55
Grand Trunk Pacific	.....	.....	.....	.....	1,819	5,451	4.74
Total	40,396	69,178	81,507	63,982	87,957	114,997	100.00

No. 11.—Total number of Cars inspected at Winnipeg, and other points in the West, with the total quantity of each kind of Grain for the eleven years hereinafter enumerated.

Crop Year ending August 31.	Wheat.		Oats.		Barley.		Flax.		Rye.	
	Number of Cars.	Quantity.	Number of Cars.	Quantity.	Number of Cars.	Quantity.	Number of Cars.	Quantity.	Number of Cars.	Quantity.
		Bush.		Bush.		Bush.		Bush.		Bush.
1900	31,637	26,258,710	763	915,600	102	102,000	73	60,590		
1901	14,886	12,355,380	448	537,600	28	28,000	43	35,690		
1902	53,708	45,651,800	3,338	4,005,600	308	308,000	146	131,400		
1903	51,833	51,833,000	2,036	3,054,000	471	565,200	655	655,000		
1904	38,473	40,396,650	1,129	1,693,500	161	193,200	536	536,000		
1905	37,892	39,786,600	1,824	2,736,000	390	468,000	290	290,000		
1906	61,542	64,619,100	5,768	8,652,000	1,357	1,628,400	503	503,000	8	9,600
1907	68,356	73,140,920	9,957	14,935,500	2,263	2,715,600	908	908,000	22	26,400
1908	50,847	53,389,350	9,312	16,761,600	2,196	2,635,200	1,607	1,617,000	10	10,000
1909	70,529	74,055,450	12,220	21,996,000	2,983	3,579,600	2,208	2,208,000	17	20,400
1910	89,129	94,922,385	18,392	34,944,800	3,886	4,663,200	3,571	3,571,000	19	22,800
The average capacity of cars, 1910, are	1,065 bush.		1,900 bush.		1,200 bush.		1,000 bush.		1,200 bush.	

No. 12.—TABLE showing the Open, High, Low and Closing Prices of Wheat at Winnipeg, on the Winnipeg Grain Exchange, for each month, during the Six Years ending December 31, 1910.

	1905.				1906.			
	Open.	High.	Low.	Close.	Open.	High.	Low.	Close.
January	98	101⅝	98	101⅝	75⅜	77	75⅜	76¼
February	101¼	102	96⅛	96⅛	76	76¼	74¾	75
March	97	98	91½	92½	74⅝	76⅜	72⅝	75
April	92	93	87	87	75⅝	79	75⅜	78
May	88¼	93	87¾	90½	78½	81½	78½	80
June	93	105¾	94	105	79½	83¾	79½	81¼
July	105½	135	105½	135	81	81	78⅞	79
August	101	101	90	91	78	78	73	73¾
September	78½	80	77	77	71¼	75¼	70⅜	75
October	76⅛	79¾	75½	78⅜	75⅝	77¼	74½	74⅝
November	77⅝	78¾	77⅛	78½	74¾	76¾	73⅝	75¾
December	75½	76⅝	74¾	75	72½	74	72⅜	72⅝

	1907.				1908.			
	Open.	High.	Low.	Close.	Open.	High.	Low.	Close.
January	71¾	74¼	71⅝	74¼	107⅛	109¾	104	104
February	73½	75¾	73½	75	105	110½	103	110½
March	74¾	75⅝	74	75⅛	109	111½	106¼	106¼
April	75¾	79	75	78¾	106¾	111¼	101	111
May	80⅝	93	80⅝	91¼	110⅜	114¼	110½	110½
June	90½	90⅞	85½	90⅛	110	110¼	100	100⅞
July	92¼	93⅝	91⅛	91½	102⅛	108	100⅞	105
August	91¾	96	87½	96	105¼	111¾	100½	100½
September	96⅝	105⅞	96⅝	102⅜	101	105	97¼	97¼
October	103⅝	115¼	103⅝	105½	98¼	100	97	98⅝
November	103⅝	105⅞	98⅜	102⅞	99	103⅜	99	100½
December	102	106⅞	100	106¼	100⅛	100¼	97½	98¾

	1909.				1910.			
	Open.	High.	Low.	Close.	Open.	High.	Low.	Close.
January	98¾	100½	98¼	100½	103⅛	105¼	101⅞	103¼
February	100⅞	111⅛	100½	111⅛	103½	103¾	101⅝	103¾
March	110½	113¾	107	113¾	103½	105⅝	102¼	105⅝
April	114½	125	114¼	119	105¾	105¾	98¾	98¾
May	120⅞	128⅜	120⅞	125½	100¼	100¼	86½	87¼
June	126¾	135¾	126	133⅜	88¾	101¾	87½	98
July	133¾	133¾	119	119	101	117⅝	101	108¾
August	119	119	97	99¼	105½	111¼	103¾	108½
September	99½	101½	94⅜	94½	106¼	106¼	97¾	97¾
October	94½	99⅝	94½	97⅝	97⅞	99⅝	92½	92½
November	97⅝	100	95½	96	89⅞	95⅝	88¾	90
December	95¾	102¾	95	102	91⅛	91⅝	89⅝	91¼

No. 13.—STATEMENT showing number of Surveys held on Cars of Grain at Winnipeg during the Crop Years ended August 31, 1908, 1909 and 1910.

Month.	Total No. of Cars Inspected.	Surveys Held.	Inspector's Grade Sustained.	Inspector's Grade not Sustained.
September, 1907	2,381	2	2	.....
October, 1907	10,641	46	31	15
November, 1907	12,786	31	23	8
December, 1907	10,019	17	9	8
January, 1908	5,740	27	20	7
February, 1908	3,995	33	21	12
March, 1908	4,972	47	34	13
April, 1908	4,152	45	34	11
May, 1908	2,125	22	18	4
June, 1908	3,398	34	26	8
July, 1908	2,658	6	6	.....
August, 1908	1,115	7	5	2
Totals	63,982	317	229	88
September, 1908	11,018	23	23	.....
October, 1908	16,812	48	38	10
November, 1908	21,068	53	38	15
December, 1908	10,918	37	29	8
January, 1909	3,374	21	14	7
February, 1909	3,765	14	10	4
March, 1909	7,668	37	30	7
April, 1909	5,637	30	21	9
May, 1909	1,930	1	1	.....
June, 1909	2,784	7	3	4
July, 1909	2,129	5	4	1
August, 1909	854	.....	.....	.....
Totals	87,957	276	211	65
September, 1909	17,365	13	8	5
October, 1909	23,219	22	17	5
November, 1909	19,438	42	26	16
December, 1909	9,726	10	5	5
January, 1910	5,510	10	7	3
February, 1910	5,123	12	5	7
March, 1910	7,507	13	5	8
April, 1910	7,535	18	14	4
May, 1910	5,465	2	.....	2
June, 1910	4,920	1	.....	1
July, 1910	5,191	6	4	2
August, 1910	3,998	3	1	2
Totals	114,997	152	92	60

While the percentage of surveys held in 1908 and 1909 were quite low, those for 1910 are considerably lower, and those which show the "Inspector's grade not sustained" are remarkably low.

Considering the great number of cars inspected for the years above shown, and the variety of grades for each kind of grain, the small number of surveys held, and the low percentage of those not sustained, the results speak favourably for the manner in which the work of inspection is performed.

No. 14.—Comparative Statement of Receipts of Grain at Terminal Elevators, Fort William and Port Arthur for the Crops of 1900, 1901, 1902, 1903, 1904, 1905, 1906, 1907, 1908, 1909 and 1910.

Crop Year to August 31.	Wheat.	Oats.	Barley.	Flax.	Totals.
	Bush.	Bush.	Bush.	Bush.	Bush.
1901	5,959,920				
To Duluth	1,256,088	1,394		7,675	7,225,077
1902	30,141,536				
To Duluth	7,291,661	1,237,557	56,769	10,726	38,738,249
1903	41,302,474				
To Duluth	1,439,709	1,625,623	348,909	167,537	44,884,252
1904	32,080,627	193,501	101,425	462,053	32,837,606
1905	31,508,617	832,664	259,310	169,761	32,770,352
1906	56,056,560	6,278,449	1,001,298	392,000	63,728,307
1907	60,553,693	13,012,106	1,869,181	796,191	76,231,171
1908	40,689,868	10,657,172	1,914,296	1,515,694	54,777,030
1909	58,088,727	15,031,400	2,498,174	2,110,668	77,728,969
				Rye, 4,999	
1910	72,285,601	26,483,516	3,300,676	3,360,800	105,435,592

No. 15.—Comparative Statement showing Quantity of each kind of Grain Shipped from Fort William and Port Arthur, for the Crop Years hereinafter enumerated.

Crop Year to August 31.	Wheat.	Oats.	Barley.	Flax.	Rye.	Totals.
	Bush.	Bush.	Bush.	Bush.	Bush.	Bush.
1900–01	6,468,511					6,468,511
1901–02	28,148,728	1,135,733	52,185	10,726		29,347,372
1902–03	41,487,536	1,619,487	322,377	115,446		43,544,846
1903–04	31,384,151	286,446	67,471	282,013		32,020,081
1904–05	29,669,107	767,933	265,002	271,296		30,973,338
1905–06	55,509,720	5,721,815	959,546	456,928		62,648,009
1906–07	54,849,649	12,744,736	1,839,177	753,307	9,010	70,195,879
1907–08	47,521,490	11,096,405	1,971,938	1,514,644	3,036	62,107,513
1908–09	58,193,198	15,048,353	2,490,679	2,033,334		77,765,564
1909–10	72,266,424	22,630,679	3,010,566	3,555,194	5,675	101,468,538

No. 16.—STATEMENT showing Receipts and Shipments of Grain at Fort William and Port Arthur for Crop Year ending August 31, 1910, with comparisons for 1908 and 1909.

RECEIPTS.

——	Wheat.	Oats.	Barley.	Flax.	Total.
	Bush.	Bush.	Bush.	Bush.	Bush.
Month of September, 1909	11,115,607	1,539,705	611,862	24,073	13,291,247
Month of October, 1909	17,042,687	3,662,230	824,543	688,355	22,217,815
				Rye, 1,794	
Month of November, 1909	15,095,051	4,097,849	571,810	1,203,643	20,970,147
				Rye. 1,114	
Month of December, 1909	6,817,184	2,230,437	326,717	616,271	9,991,723
				Rye, 710	
Month of January, 1910	2,652,432	1,385,043	137,299	243,943	4,419,127
Month of February, 1910	1,717,366	1,686,968	88,753	81,031	3,574,118
				Rye, 1,381	
Month of March, 1910	2,770,873	2,552,366	151,393	84,394	5,560,407
Month of April, 1910	4,185,470	1,666,991	171,595	189,521	6,213,577
Month of May, 1910	4,493,260	1,441,038	172,915	156,971	6,264,184
Month of June, 1910	2,155,166	2,191,872	88,775	23,699	4,459,512
Month of July, 1910	2,755,079	2,487,976	87,262	34,794	5,365,111
Month of August, 1910	1,485,426	1,541,041	67,752	14,105	3,108,324
				Rye, 4,999	
Crop year, 1910	72,285,601	26,483,516	3,300,676	3,360,800	105,435,592
Crop year, 1909	58,088,727	15,031,400	2,498,174	2,110,668	77,728,969
Crop year, 1908	40,689,868	10,657,172	1,914,296	1,515,694	54,777,030

No. 16.—STATEMENT showing Receipts and Shipments of Grain at Fort William and Port Arthur for crop, &c.—*Concluded.*

SHIPMENTS.

——		Wheat.	Oats.	Barley.	Flax.	Total.
		Bush.	Bush.	Bush.	Bush.	Bush.
Month of September, 1909	Rail	124,863	51,043	317	.....	176,223
	Lake	5,156,763	707,041	101,955	77,088	6,042,847
Month of October, 1909	Rail	588,769	99,397	64,491	10,000	762,657
	Lake	14,911,538	2,385,210	567,837	203,114	18,067,699
Month of November, 1909	Rail	851,347	72,401	40,969	24,707	989,424
	Lake	15,524,129	4,140,099	621,010	Rye, 1,150 1,321,746	21,608,134
Month of December, 1909	Rail	1,591,499	407,211	58,534	Rye, 1,115 107,130	2,165,489
	Lake	7,692,326	2,301,338	576,764	409,774	10,980,202
Month of January, 1910	Rail	1,805,977	578,123	79,208	119,042	2,582,350
	Lake	*89,408	98,718	.....	.....	188,126
Month of February, 1910	Rail	1,204,073	469,653	60,155	Rye, 714 138,909	1,873,504
	Lake	.....	.....	.....	.....	.....
Month of March, 1910	Rail	1,489,426	422,930	60,542	Rye, 1,110 81,860	2,055,868
	Lake	.....	.....	.....	.....	.....
Month of April, 1910	Rail	420,523	150,289	26,689	34,409	631,910
	Lake	5,787,527	1,829,179	80,825	302,344	7,999,875
Month of May, 1910	Rail	236,603	45,038	625	4,914	287,180
	Lake	5,411,798	3,237,295	250,046	489,901	9,389,040
Month of June, 1910	Rail	255,614	39,075	2,413	18,660	315,762
	Lake	3,266,596	2,278,228	261,139	98,597	5,904,560
Month of July, 1910	Rail	197,080	34,456	3,833	2,614	237,983
	Lake	2,281,420	2,444,573	67,763	Rye, 1,586 80,962	4,876,304
Month of August, 1910	Rail	354,213	101,688	14,365	2,126	472,392
	Lake	3,024,932	737,694	71,086	27,297	3,861,009
Crop year, 1910	Rail	9,119,987	2,471,304	412,141	Rye, 2,939 544,371	12,550,742
	Lake	63,146,437	20,159,375	2,598,425	Rye, 2,736 3,010,823	88,917,796
Crop year, 1909	Rail	8,451,114	2,690,863	516,119	404,313	12,062,409
	Lake	49,742,084	12,357,490	1,974,560	1,629,021	65,703,155
Crop year, 1908	Rail	10,224,540	3,888,695	694,310	300,233	15,107,778
	Lake	36,607,299	7,163,801	1,256,166	1,231,609	46,258,875

NOTE—The shipments to Mill at Fort William are included in rail shipments.
*In winter storage in vessels.

SESSIONAL PAPER No. 10d

No. 17.—STATEMENT showing Receipts and Shipments of Grain at Eastern Transfer Elevators for Crop Year ending August 31, 1910, with comparison for 1909.

RECEIPTS.

	Wheat.	Oats.	Barley.	Flax.	Total.
	Bush.	Bush.	Bush.	Bush.	Bush.
Month of September, 1909	1,679,850	684,397	18,357	219,203	2,601,807
Month of October, 1909	11,861,564	2,276,736	277,835	79,121	14,495,256
Month of November, 1909	10,949,517	3,285,343	626,198	172,937	15,033,995
Month of December, 1909	5,628,947	1,615,172	191,074	156,175	7,591,368
Month of January, 1910	1,851,746	263,218	78,493	.....	2,193,457
Month of February, 1910	1,452,399	184,586	17,817	.....	1,654,802
Month of March, 1910	1,156,968	635,160	100,117	.....	1,892,245
Month of April, 1910	2,533,816	1,114,326	197,108	37,055	3,882,305
Month of May, 1910	6,536,779	3,773,837	224,273	180,243	10,715,132
Month of June, 1910	4,321,863	2,354,050	175,974	22,036	6,873,923
Month of July, 1910	2,824,193	3,378,032	226,993	.....	6,429,218
Month of August, 1910	2,094,637	501,225	35,886	21,550	2,653,298
Crop year 1910	52,892,279	20,066,082	2,170,125	888,320	76,016,806
Crop year 1909	44,061,371	9,831,324	2,206,072	1,195,317	57,294,084

SHIPMENTS.

Month of September, 1909	Rail	817,220	807,173	17,833	82,762	1,724,988
	Lake	904,751	75,218	18,357	147,376	1,145,702
Month of October, 1909	Rail	3,906,669	1,459,638	88,679	73,281	5,528,267
	Lake	4,869,138	274,153	114,925	.....	5,258,216
Month of November, 1909	Rail	4,996,869	1,606,219	260,229	95,665	5,958,982
	Lake	4,673,855	346,863	162,368	81,211	5,264,297
Month of December, 1909	Rail	4,383,258	1,242,766	113,320	135,000	6,874,344
	Lake	1,893,595	18,484	96,656	.....	2,008,735
Month of January, 1910	Rail	1,784,828	854,164	37,887	.....	2,676,879
	Lake	1,267,870	50,614	43,314	.....	1,361,798
Month of February, 1910	Rail	706,863	804,624	21,379	16,018	1,548,884
	Lake	1,368,257	47,899	.....	.....	1,416,156
Month of March, 1910	Rail	673,355	666,632	66,415	16,550	1,422,952
	Lake	1,313,266	10,933	46,042	.....	1,400,241
Month of April, 1910	Rail	1,267,176	755,057	90,920	61,641	2,174,794
	Lake	1,315,168	375,295	108,104	.....	1,798,567
Month of May, 1910	Rail	2,427,495	821,989	97,680	77,357	3,424,521
	Lake	4,007,352	1,779,402	67,543	35,228	5,889,525
Month of June, 1910	Rail	1,372,640	829,518	37,854	86,001	2,326,013
	Lake	2,705,282	2,022,628	164,386	.....	4,892,296
Month of July, 1910	Rail	916,762	902,975	43,032	10,000	1,872,769
	Lake	2,517,319	724,938	182,660	.....	3,424,917
Month of August, 1910	Rail	731,154	1,417,920	36,525	21,550	2,207,149
	Lake	1,839,537	166,588	126,556	.....	2,132,681
Crop year 1910	Rail	23,984,289	12,168,675	911,753	675,825	37,740,542
	Lake	28,705,390	5,893,015	1,130,911	263,815	35,993,131
Crop of 1909	Rail	18,026,532	8,586,495	751,739	834,498	28,199,264
	Lake	25,637,792	1,086,275	1,411,745	396,997	29,532,809

No. 18.—STATEMENT showing Shipments of Grain from Fort William and Port Arthur to the undermentioned Ports during the Seasons of Navigation 1908, 1909 and 1910.

	Wheat.					
	Season of Navigation, 1908.		Season of Navigation, 1909.		Season of Navigation, 1910.	
	Canadian Vessels.	Foreign Vessels.	Canadian Vessels.	Foreign Vessels.	Canadian Vessels.	Foreign Vessels.
	Bush.	Bush.	Bush.	Bush.	Bush.	Bush.
Canadian ports—						
Owen Sound	1,105,769		1,400,038		1,516,218	
Midland	1,741,728		616,671		314,512	
Tiffin	7,040,513		9,928,197		8,071,356	
Depot Harbour	2,196,642		3,219,131		1,201,828	
Collingwood	1,004,181		324,803		718,780	
Point Edward	1,533,529		1,863,612		1,759,752	
Meaford	750,538		780,035		591,161	
Goderich	5,450,441		5,075,158		5,077,135	
Port Colborne	477,157		1,693,987		2,799,308	
Thorold	381,641		204,175		289,107	
Port Stanley			76,000		124,693	
Kingston	15,677,324		6,265,598		7,798,218	
Montreal			5,674,841		6,562,784	
Prescott			2,078		27,878	
Hamilton					50,896	
Quebec					1,053,049	
Victoria Harbour						
Sault Ste. Marie						
Walkerville			172,411		314,812	
Total, Canadian ports	37,359,463		37,296,735		38,271,487	
American ports—						
Ogdensburg	63,043					
Buffalo, N.Y.	1,881,136	12,070,974	2,992,739	13,591,035	1,807,741	15,812,731
Chicago		158,928		382,863		
Duluth				9,472		
Erie		831,040		110,000		251,885
Port Huron		1,027,036	322,907	1,879,490	36,412	576,184
Total, American ports	1,944,179	14,087,978	3,315,646	15,972,860	1,844,153	16,640,800
Grand total shipments	39,303,642	14,087,978	40,612,381	15,972,860	40,115,640	16,640,800
	53,391,620		56,585,241		56,756,440	

No. 18.—SHIPMENTS of Grain from Fort William and Port Arthur for Seasons of Navigation 1906, 1907, 1908, 1909 and 1910, &c.—*Continued.*

	Oats.					
	Season of Navigation, 1908.		Season of Navigation, 1909.		Season of Navigation, 1910.	
	Canadian Vessels.	Foreign Vessels.	Canadian Vessels.	Foreign Vessels.	Canadian Vessels.	Foreign Vessels.
	Bush.	Bush.	Bush.	Bush.	Bush.	Bush.
Canadian ports—						
Owen Sound	2,040,909		2,198,958		2,660,959	
Midland	108,123		779,636		50,169	
Tiffin	1,224,761		2,526,245		1,448,669	
Depot Harbour	364,608		479,719		377,709	
Collingwood	78,453		145,881			
Point Edward	308,173		879,113		731,932	
Meaford	113,772		119,161		88,000	
Goderich	2,255,297		2,575,872		1,440,543	
Port Colborne			344,572		210,948	
Thorold						
Port Stanley			45,000		50,612	
Kingston			1,807,115		3,903,398	
Montreal	1,688,743		2,614,027		4,054,743	
Prescott					70,000	
Hamilton						
Quebec					87,191	
Victoria Harbour					244,878	
Sault Ste. Marie	1,765		206,210			
Walkerville						
Total, Canadian ports	8,184,604		14,721,509		15,419,751	
American ports—						
Ogdensburg						
Buffalo, N.Y.	746,154	2,279,633	328,148	818,709	444,999	479,650
Chicago						
Duluth						
Erie						
Port Huron						
Total, American ports	746,154	2,279,633	328,148	818,709	444,999	479,650
Grand total shipments	8,930,758	2,279,633	15,049,657	818,709	15,864,750	479,650
	11,210,391		15,868,366		16,344,400	

No. 18.—SHIPMENTS of Grain from Fort William and Port Arthur for Seasons of Navigation 1908, 1909 and 1910.—*Continued.*

	BARLEY.					
	Season of Navigation, 1908.		Season of Navigation, 1909.		Season of Navigation, 1910.	
	Canadian Vessels.	Foreign Vessels.	Canadian Vessels.	Foreign Vessels.	Canadian Vessels.	Foreign Vessels.
	Bush.	Bush.	Bush.	Bush.	Bush.	Bush.
Canadian ports—						
Owen Sound	98,871		122,156		25,000	
Midland			68,752			
Tiffin	174,862		212,338		89,911	
Depot Harbour	63,372					
Collingwood			98,238			
Point Edward	205,534		183,736		44,001	
Meaford	40,580		109,143			
Goderich	63,605		104,802		114,409	
Port Colborne			34,692		10,000	
Thorold						
Port Stanley						
Kingston	971,213		479,875		390,438	
Montreal			295,540		367,940	
Prescott						
Sault Ste. Marie						
Walkerville						
Total, Canadian ports.	1,618,037		1,709,272		1,041,699	
American ports—						
Ogdensburg						
Buffalo		539,666	167,555	138,125	62,965	495,668
Chicago						
Cleveland						
Duluth						
Erie				255,276		
Port Huron			26,688	57,785		
Total, American ports.		539,666	194,243	451,186	62,965	495,668
Grand total shipments.	1,618,037	539,666	1,903,515	451,186	1,104,664	495,668
	2,157,703		2,354,701		1,600,332	

No. 18.—SHIPMENTS of Grain from Fort William and Port Arthur for Seasons of Navigation, 1908, 1909 and 1910.—*Continued.*

	FLAX.					
	Season of Navigation, 1908.		Season of Navigation, 1909.		Season of Navigation, 1910.	
	Canadian Vessels.	Foreign Vessels.	Canadian Vessels.	Foreign Vessels.	Canadian Vessels.	Foreign Vessels.
	Bush.	Bush.	Bush.	Bush.	Bush.	Bush.
Canadian ports—						
Owen Sound						
Midland						
Tiffin						
Depot Harbour						
Collingwood						
Point Edward	82,277		63,306		75,016	
Meaford	254,107					
Goderich			299,732		171,641	
Port Colborne						
Thorold						
Port Stanley						
Kingston	820,625		154,812		62,703	
Montreal			567,266		151,758	
Prescott					10,444	
Sault Ste. Marie						
Walkerville						
Total, Canadian ports	1,157,009		1,085,116		471,562	
American ports—						
Ogdensburg						
Buffalo	173,335	104,242	384,551	1,382,136	378,127	2,131,530
Chicago						6,663
Cleveland			155,899		80,000	
Duluth						
Erie				85,926		
Port Huron					22,835	
Total, American ports	173,335	104,242	540,450	1,468,062	480,962	2,138,193
Grand total shipments	1,330,344	104,242	1,625,566	1,468,062	952,524	2,138,193
	1,434,586		3,093,628		3,090,717	

No. 18.—SHIPMENTS of Grain from Fort William and Port Arthur for Seasons of Navigation, 1908, 1909 and 1910.—*Continued.*

	RYE.		SCREENINGS.	
	Season of Navigation, 1909.	Season of Navigation, 1910.	Season of Navigation, 1910.	
	Canadian Vessels.	Canadian Vessels.	Canadian Vessels.	Foreign Vessels.
	Bush.	Bush.	Bush.	Bush.
Canadian ports—				
Owen Sound	2,568			
Midland				
Tiffin				
Depot Harbour				
Collingwood				
Point Edward	430			
Meaford				
Goderich			1,146	
Port Colborne				
Thorold				
Port Stanley				
Kingston	1,168	1,586		
Montreal				
Prescott				
Sault Ste. Marie				
Walkerville				
Total, Canadian ports	4,166	1,586	1,146	
American ports—				
Ogdensburg				
Buffalo				
Chicago			207,989	302,592
Cleveland				
Duluth			75,833	
Erie				
Port Huron				
Total, American ports			283,822	302,592
Grand total shipments	4,166	1,586	284,968	302,592
		1,586	587,560	

No. 18.—SHIPMENTS of Grain from Fort William and Port Arthur for Seasons of Navigation 1906, 1907, 1908, 1909 and 1910—*Concluded.*

	Total Grain.									
	Season of Navigation, 1906.		Season of Navigation, 1907.		Season of Navigation, 1908.		Season of Navigation, 1909.		Season of Navigation, 1910.	
	Canadian. Vessels.	Foreign. Vessels.	Canadian. Vessels.	Foreign. Vessels.	Canadian. Vessels.	Foreign. Vessels.	Canadian. Vessels.	Foreign. Vessels.	Canadian. Vessels.	Foreign. Vessels.
	Bush.	Bush.	Bush.	Bush.	Bush.	Bush.	Bush.	Bush.	Bush.	Bush.
Canadian ports—										
Owen Sound	4,409,233		5,760,179		3,245,549		3,723,720		4,202,177	
Midland	3,642,505		3,889,867		1,849,851		1,465,059		364,681	
Tiffin			813,459		8,440,136		12,666,780		9,609,936	
Depot Harbour	6,057,819		6,670,959		2,624,622		3,698,850		1,579,537	
Collingwood	721,355		430,088		1,082,634		568,922		718,780	
Point Edward	3,010,245		2,637,717		2,129,513		2,990,197		2,610,701	
Meaford	1,468,084		1,864,818		1,158,997		1,008,339		679,161	
Goderich	1,431,824		4,924,150		7,769,343		8,055,564		6,804,874	
Port Colborne	730,678		571,946		477,157		2,073,251		3,020,256	
Thorold					381,641		204,175		289,107	
Port Stanley	125,200						121,000		175,305	
Kingston							8,708,568		12,156,343	
Montreal	13,037,731		16,863,245		19,157,905		9,151,674		11,137,225	
Prescott							2,078		108,322	
Hamilton									50,896	
Quebec									87,191	
Victoria Harbour									1,297,927	
Sault Ste. Marie					1,765					
Walkerville							378,621		314,812	
Total, Canadian ports	34,634,674		44,426,428		48,319,113		54,816,798		55,207,231	
American ports—										
Ogdensburg					63,043					
Buffalo	2,729,209	10,806,530	3,941,193	9,846,278	2,800,625	14,994,515	3,872,993	15,930,005	2,693,832	19,222,171
Chicago		71,307		85,554		158,928		382,863	207,989	6,663
Cleveland							155,899		80,000	
Duluth								9,472	75,833	
Erie	238,102	1,133,653	360,182	219,392		831,040		451,202		251,885
Port Huron	1,086,595	386,513	369,510	562,272		1,027,036	349,595	1,937,275	59,247	576,184
Total, American ports	4,053,906	12,398,003	4,670,885	10,713,496	2,863,668	17,011,519	4,378,487	18,710,817	3,116,901	20,056,903
Grand total, Shipments	38,688,580	12,398,003	49,097,313	10,713,496	51,182,781	17,011,519	59,195,285	18,710,817	58,324,132	20,056,903
	51,086,583		59,810,809		68,194,300		77,906,102		78,381,035	

No. 19.—COMPARATIVE Statement showing shipments of Grain by Vessels and the All-rail Route from Fort William and Port Arthur, for the Crop Years ending August 31, 1900, 1901, 1902, 1903, 1904, 1905, 1906, 1907, 1908, 1909 and 1910 (Crops of 1899, 1900, 1901, 1902, 1903, 1904, 1905, 1906, 1907, 1908 and 1909.

	CROP YEAR, 1899-1900.			CROP YEAR, 1900-01.			CROP YEAR, 1901-02.		
	Vessels.	Rail.	Totals.	Vessels.	Rail.	Totals.	Vessels.	Rail.	Totals.
	Bush.	Bush.	Bush.	Bush.	Bush.	Bush.	Bush.	Bush.	Bush.
Wheat—									
*Extra No. 1 Hard	4,754		4,754						
No. 1 Hard	12,246,474	1,500,554	13,747,028	1,137,392	57,240	1,194,632	5,168,691	114,430	5,283,121
†" 2 "	1,795,764	336,986	2,132,750	905,581	199,024	1,104,605	31,679		31,679
†" 3 "	660,332	182,819	843,151	2,043,985	153,612	2,197,597	34,049		34,049
" 1 Northern	521,783	65,767	587,550	62,302	8,364	70,666	10,699,527	289,181	10,988,708
" 2 "	34,984	5,176	40,160	2,359		2,359	9,488,246	310,352	9,798,598
" 3 "	7,444	1,323	8,767	37,680		37,680	395,327	53,363	448,690
Sundry grades	815,047	170,622	985,669	1,601,923	259,049	1,860,972	1,362,685	201,198	1,563,883
	16,086,582	2,263,247	18,349,829	5,791,222	677,289	6,468,511	27,180,204	968,524	28,148,728
Oats							596,844	538,889	1,135,733
Barley							16,152	36,033	52,185
Flax								10,726	10,726
Total grain	16,086,582	2,263,247	18,349,829	5,791,222	677,289	6,468,511	27,793,200	1,554,172	29,347,372

†By 1 Edward VII, Chapter 24, Sec. 1, these grades were cancelled from May 23, 1901.
*By 6 Edward VII, Chapter 18, Sec. 3, this grade was cancelled from July 13, 1906.

No. 19.—Comparative Statement showing Shipments of Grain by Vessels and the All-rail Route from Fort William and Port Arthur, &c.—*Continued.*

	Crop Year, 1902-03.			Crop Year, 1903-04.			Crop Year, 1904-05.		
	Vessels.	Rail.	Totals.	Vessels.	Rail.	Totals.	Vessels.	Rail.	Totals.
	Bush.	Bush.	Bush.	Bush.	Bush.	Bush.	Bush.	Bush.	Bush.
Wheat—									
Extra No. 1 Hard									
No. 1 Hard	16,529,726	798,183	17,327,909	510,018	25,976	535,994	147,472	11,375	158,847
" 1 Northern	10,392,171	995,968	11,388,139	5,687,006	122,496	5,809,502	3,232,676	171,529	3,404,205
" 2 "	4,558,469	508,349	5,066,818	8,453,309	335,459	8,788,768	8,046,964	224,880	8,271,844
" 3 "	4,822,594	628,411	5,451,005	8,968,776	793,711	9,762,487	7,054,646	320,526	7,375,172
Sundry grades	2,123,896	129,769	2,253,665	4,933,516	1,553,884	6,487,400	9,253,113	1,205,926	10,459,039
	38,426,856	3,060,680	41,487,536	28,552,625	2,831,526	31,384,151	27,734,871	1,934,236	29,669,107
Oats	1,311,613	307,874	1,619,487	104,978	181,468	286,446	327,122	440,811	767,933
Barley	251,769	70,608	322,377	46,666	20,805	67,471	122,687	142,315	265,002
Flax	45,985	69,461	115,446	193,398	88,615	282,013	259,965	11,331	271,296
Rye									
Total grain	40,036,223	3,508,623	43,544,846	28,897,667	3,122,414	32,020,081	28,444,645	2,528,693	30,973,338

No. 19.—Comparative Statement showing Shipments of Grain by Vessels

	Crop Year, 1905-06.			Crop Year, 1906-07.		
	Vessels.	Rail.	Totals.	Vessels.	Rail.	Totals.
	Bush.	Bush.	Bush.	Bush.	Bush.	Bush.
Wheat—						
No. 1 Hard	657,711	9,586	667,297	3,315,759	192,114	3,507,873
No. 1 Northern	29,114,424	2,577,087	31,691,511	22,543,706	864,602	23,408,308
No. 2 "	11,591,693	1,293,140	12,884,833	14,227,111	666,067	14,893,178
No. 3 "	2,578,264	238,246	2,816,510	2,175,988	18,938	2,194,926
Sundry grades	5,685,175	1,764,394	7,449,569	9,457,388	1,387,976	10,845,364
Screenings						
	49,627,267	5,882,453	55,509,720	51,719,952	3,129,697	54,849,649
Oats	3,899,086	1,822,729	5,721,815	10,904,417	1,840,319	12,744,736
Barley	571,047	388,499	959,546	1,154,654	684,523	1,839,177
Flax	341,127	115,801	456,928	535,111	218,196	753,307
Rye					9,010	9,010
Total grain	54,438,527	8,209,482	62,648,009	64,314,134	5,881,745	70,195,879

and the All-rail Route from Fort William and Port Arthur, &c.—*Concluded.*

Crop Year, 1907-08.			Crop Year, 1908-09.			Crop Year, 1909-10.		
Vessels.	Rail.	Totals.	Vessels.	Rail.	Totals.	Vessels.	Rail.	Totals.
Bush.	Bush.	Bush.	Bush.	Bush.	Bush.	Bush.	Bush.	Bush.
218,609	19,718	238,327	154,852	8,204	163,056	243,317	24,148	267,465
6,946,021	515,591	7,461,612	10,313,401	381,429	10,694,830	24,328,892	1,599,058	25,927,950
7,904,677	747,652	8,652,329	12,102,349	981,206	13,083,555	22,035,364	1,847,667	23,883,031
6,595,049	1,074,054	7,669,103	11,961,618	1,634,241	13,595,859	9,339,008	1,208,759	10,547,767
16,261,640	7,238,479	23,500,119	14,847,506	4,137,863	18,985,369	6,848,557	2,066,954	8,915,511
.....	.....	.....	.....	.....	.....	330,640	.....	330,640
37,925,996	9,595,494	47,521,490	49,379,726	7,142,943	56,522,669	63,125,778	6,746,586	69,872,364
7,297,810	3,798,595	11,096,405	12,301,020	2,529,823	14,830,843	20,100,952	2,299,041	22,399,993
1,285,364	686,574	1,971,938	1,957,989	495,752	2,453,741	2,585,434	392,813	2,978,247
1,234,166	280,478	1,514,644	1,595,410	393,975	1,989,385	3,030,241	551,347	3,581,588
.....	3,036	3,036	3,015	5,661	8,676	2,736	2,939	5,675
47,743,336	14,364,177	62,107,513	65,237,160	10,568,154	75,805,314	88,845,141	9,992,726	98,837,867

No. 20.—Comparative Statement showing Shipments of Grain from Fort William and Port Arthur for the Crop Years 1908, 1909 and 1910, with destination of same.

	Wheat.						Oats.					
	1908.		1909.		1910.		1908.		1909.		1910.	
	Canadian Vessels.	Foreign Vessels.	Canadian Vessels.	Foreign Vessels.	Canadian Vessels.	Foreign Vessels.	Canadian Vessels.	Foreign Vessels.	Canadian Vessels.	Foreign Vessels.	Canadian Vessels.	Foreign Vessels.
	Bush.	Bush.	Bush.	Bush.	Bush.	Bush.	Bush.	Bush.	Bush.	Bush.	Bush.	Bush.
Canadian ports—												
Owen Sound	1,661,159		896,997		2,045,891		2,268,628		1,401,949		3,214,608	
Midland	3,386,382		563,374		542,099		34,494		190,633		1,033,820	
Tiffin	1,357,126		7,528,188		10,961,095		424,520		1,783,512		2,449,593	
Collingwood	423,878		824,624		355,793		40,416		97,453		99,881	
Depot Harbour	3,657,131		1,497,966		3,355,566		272,963		315,096		386,849	
Point Edward	1,866,763		1,431,555		1,842,432		292,059		228,745		941,161	
Port Stanley					101,000				1,764		65,252	
Meaford	783,983		494,630		919,593		232,885		66,046		198,886	
Goderich	3,597,301		5,636,005		5,100,575		1,337,909		2,079,840		2,493,724	
Port Colborne	291,063		301,689		2,409,602						555,521	
Thorold	468,391		353,018		195,000							
Kingston	6,307,027		7,311,187		7,548,280		548,214		1,035,081		4,029,396	
Prescott	576,965		6,113		2,078						70,000	
Montreal	5,865,056		6,439,923		6,558,060		824,155		2,425,845		3,378,366	
Walkerville					254,410						206,210	
Total, Canadian ports	30,242,225		33,285,269		42,191,474		6,276,243		9,625,964		19,123,267	
American ports—												
Port Huron	106,094	194,603		1,009,724	561,658	964,844		6,334				
Erie	300,181	519,144		531,287		110,000						
Chicago		183,383		122,793		*321,168						
Buffalo	1,723,805	4,593,518	1,401,052	12,429,593	2,210,423	16,756,739	746,153	269,079	328,147	2,346,902	158,976	818,709
Ogdensburg	63,043											
Duluth						*9,472						
Total, American ports	2,193,123	5,490,648	1,401,052	14,693,397	2,772,081	18,162,223	746,153	275,413	328,147	2,346,902	158,976	818,709
Grand total, shipments	32,435,348	5,490,648	34,686,321	14,693,397	44,963,555	18,162,223	7,022,396	275,413	9,954,111	2,346,902	19,282,243	818,709
	37,925,996		49,379,718		63,125,778		7,297,809		12,301,013		20,100,952	

*Screenings to Chicago and Duluth.

No. 20.—COMPARATIVE statement showing the Shipments of Grain from Fort William and Port Arthur, for Crop Years 1908, 1909 and 1910—*Continued.*

	BARLEY.					
	1908.		1909.		1910.	
	Canadian Vessels.	Foreign Vessels.	Canadian Vessels.	Foreign Vessels.	Canadian Vessels.	Foreign Vessels.
	Bush.	Bush.	Bush.	Bush.	Bush.	Bush.
Canadian ports—						
Owen Sound	233,543		73,180		93,049	
Midland	24,139				33,674	
Tiffin	77,240		224,381		197,897	
Collingwood					98,238	
Depot Harbour	44,702		36,165			
Point Edward	47,867		222,580		149,923	
Meaford	41,638		67,838		81,884	
Goderich	41,830		30,859		185,627	
Port Colborne					44,692	
Thorold						
Kingston	352,748		404,671		487,880	
Prescott	17,922					
Montreal	311,988		358,645		464,181	
Total, Canadian ports	1,193,617		1,418,319		1,837,045	
Foreign ports—						
Port Huron						64,472
Erie						255,275
Chicago						
Cleveland						
Buffalo	51,472	40,273		539,635	270,519	138,123
Ogdensburg						
Total, American ports	51,472	40,273	1,418,319	539,665	270,519	477,870
Grand total shipments	1,244,989	40,273		539,635	2,107,564	477,870
	1,285,262		1,957,984		2,585,434	

No. 20.—COMPARATIVE statement showing the Shipments of Grain from Fort William and Port Arthur, for Crop Years 1908, 1909 and 1910—*Continued.*

	FLAX.					
	1908.		1909.		1910.	
	Canadian Vessels.	Foreign Vessels.	Canadian Vessels.	Foreign Vessels.	Canadian Vessels.	Foreign Vessels.
	Bush.	Bush.	Bush.	Bush.	Bush.	Bush.
Canadian ports—						
Owen Sound						
Midland						
Tiffin						
Collingwood						
Depot Harbour						
Point Edward	23,079		74,197		75,230	
Meaford						
Goderich	301,073		274,860			
Port Colborne	31,701				251,422	
Thorold						
Kingston	171,574		146,373		92,648	
Prescott			103,001			
Montreal	560,496		449,309		253,792	
Total, Canadian ports	1,087,923		1,047,740		673,092	
Foreign ports—						
Port Huron						
Erie						85,926
Chicago						
Cleveland				155,899		
Buffalo	104,242	42,000	192,936	198,832	1,089,087	1,182,136
Ogdensburg						
Total American ports	104,242	42,000	192,936	354,731	1,089,087	1,268,062
Grand total shipments	1,192,165	42,000	1,240,676	354,731	1,762,179	1,268,062
	1,234,165		1,595,407		3,030,241	

No. 20.—COMPARATIVE statement showing the Shipments of Grain from Fort William and Port Arthur, for Crop Years 1908, 1909 and 1910—*Concluded.*

	RYE.			
	1909.		1910.	
	Canadian Vessels.	Foreign Vessels.	Canadian Vessels.	Foreign Vessels.
	Bush.	Bush.	Bush.	Bush.
Canadian ports—				
Owen Sound	2,508			
Midland				
Tiffin				
Collingwood				
Depot Harbour				
Point Edward	430			
Meaford				
Goderich				
Port Colborne				
Thorold				
Kingston			2,736	
Prescott				
Montreal	18			
Totals, Canadian ports	3,016		2,736	
Foreign ports—				
Port Huron				
Erie				
Chicago				
Cleveland				
Buffalo				
Ogdensburg				
Totals, American ports				
Grand total shipments	3,016		2,736	
	3,016		2,736	

No. 20.—Comparative Statement showing Shipment of Grain from Fort William and Port Arthur, for Crop Years 1907, 1908, 1909 and 1910.

	Total Grain.							
	1907.		1908.		1909.		1910.	
	Canadian Vessels.	Foreign Vessels.	Canadian Vessels.	Foreign. Vessels.	Canadian Vessels.	Foreign. Vessels.	Canadian Vessels.	Foreign. Vessels.
	Bush.	Bush.	Bush.	Bush.	Bush.	Bush.	Bush.	Bush.
Canadian Ports—								
Owen Sound	6,014,306		4,163,330		2,374,694		5,353,548	
Midland	3,325,765		3,445,015		754,007		1,609,593	
Tiffin	305,000		1,858,886		9,536,081		13,608,585	
Collingwood	821,013		464,294		922,077		553,912	
Depot Harbour	7,463,377		3,974,796		1,849,227		3,742,415	
Point Edward	3,203,835		2,229,768		1,957,507		3,008,746	
Port Stanley					1,764		166,252	
Meaford	2,170,098		1,058,506		628,514		1,200,363	
Goderich	3,639,113		5,278,113		8,021,564		8,031,348	
Port Colborne	689,538		322,764		301,689		3,009,815	
Thorold			468,391		353,018		195,000	
Kingston			7,379,563		8,897,312		12,160,940	
Prescott	15,989,440		594,887		109,114		72,078	
Montreal			7,561,695		9,673,740		10,654,399	
Walkerville							460,620	
Total Canadian Ports	43,621,485		38,800,008		45,380,308		63,827,614	
American Ports								
Port Huron	883,223	454,542	106,094	200,937		1,609,724	561,658	1,049,316
Erie	298,103	934,525	300,181	519,144		531,287		451,201
Chicago		71,307		183,383		122,793		321,168
Cleveland						155,899		
Buffalo	5,758,866	12,292,069	2,625,672	4,944,870	1,922,135	15,514,992	3,729,005	18,895,707
Ogdensburg			63,043					
Duluth								9,472
Total American ports	6,940,192	13,752,443	3,094,990	5,848,334	1,922,135	17,934,695	4,290,663	20,726,864
Grand total shipments	50,561,677	13,752,443	41,894,998	5,848,334	47,302,443	17,934,695	68,118,277	20,726,864
	64,314,120		47,743,332		65,237,138		88,845,141	

No. 21.—Comparative Statement showing Shipments of Grain from Winnipeg and other points in the West, inspected at Winnipeg, Calgary and Duluth, and billed to points East and West by the All-rail Route, for the Crop Years 1899-1900, 1900-1, 1901-2, 1902-3, 1903-4, 1904-5, 1905-6, 1906-7, 1907-8, 1908-9, 1909-10.

Crop Years ending August 31.	Wheat.	Oats.	Barley.	Flax.	Rye.	Total.
	Bush.	Bush.	Bush.	Bush.	Bush.	Bush.
1900	253,150	52,800	10,000	2,490	.....	318,440
1901	68,060	64,800	2,000	4,980	.....	139,840
1902	1,327,700	1,449,600	103,000	45,900	.....	2,926,200
1903	1,644,000	406,500	116,400	263,000	.....	2,429,900
1904	552,300	171,000	7,200	20,000	.....	750,500
1905	1,523,550	781,500	93,600	9,000	.....	2,407,650
1906	1,448,280	851,928	139,680	5,000	2,400	2,447,288
1907	721,180	869,400	117,600	1,000	3,600	1,712,780
Calgary going East	6,420	469,800	3,600	.....	2,400	482,220
" " West	167,990	572,400	31,200	2,000	1,200	774,790
Total All-rail, 1907	895,590	1,911,600	152,400	3,000	7,200	2,969,790
1908	705,130	770,400	26,400	2,000	1,200	1,505,130
Calgary going East	14,980	201,600	.....	.....	.....	216,580
" " West	375,570	554,400	38,400	.....	1,200	969,570
Duluth	1,350,340	118,800	70,800	32,000	.....	1,571,940
Total All-rail, 1908	2,446,020	1,645,200	135,600	34,000	2,400	4,263,220
1909	263,550	1,342,800	14,400	10,000	.....	1,630,750
Calgary going East	1,304,100	2,136,600	27,600	21,000	4,800	3,494,100
" " West	1,043,700	1,558,800	54,000	1,000	7,200	2,664,700
Duluth	1,325,100	118,800	70,800	52,000	.....	1,566,700
Total All-rail, 1909	3,936,450	5,157,000	166,800	84,000	12,000	9,356,250
1910	106,500	1,238,800	26,400	.....	1,000	1,372,700
Calgary going East	328,020	566,200	13,200	15,000	4,000	926,420
" " West	1,292,910	1,844,900	15,800	2,000	8,000	3,163,610
Duluth	3,714,720	646,000	223,200	75,000	.....	4,658,920
Total All-rail, 1910	5,442,150	4,295,900	278,600	92,000	13,000	10,121,650

No. 22.—COMPARATIVE Statement showing the Exports of Canadian Grain from the undermentioned Ports for the Calendar Years 1907, 1908, 1909 and 1910.

	Montreal.			Quebec.			St. John, N.B.		
	1908.	1909.	1910.	1908.	1909.	1910.	1908.	1909.	1910.
	Bush.	Bush.	Bush.	Bush.	Bush.	Bush.	Bush.	Bush.	Bush.
Barley	1,137,419	571,972	525,138	.....	.....	.....	570,140	466,108	225,261
Beans	2,202	699	88	.....	.....	.....	2,204	507	106
Buckwheat	93,872	192,282	115,920	.....	.....	.....	4,789	1,084	60,325
Corn	17,480	289	1,474	.....	.....	.....	11,460	344	704
Oats	401,267	521,243	3,430,956	.....	.....	.....	24,044	108,307	510,271
Pease, whole	282,403	60,056	37,918	416	.....	.....	34,786	20,600	11,280
" split	32,083	30,996	4,289	.....	.....	.....	13,444	11,044	7,125
Rye	16,492	.....	.....	.....	.....	.....	1,321	15,020	.....
Wheat	19,552,752	14,300,137	16,537,149	.....	.....	.....	5,845,073	7,050,910	6,794,146
Other grain	.....	.....	.....	.....	.....	.....	175	.....	424
Totals	21,535,970	15,677,674	20,652,932	416	.....	.....	6,507,436	7,673,924	7,609,642

	Halifax.			Vancouver.			Total.		
	1908.	1909.	1910.	1908.	1909.	1910.	1908.	1909.	1910.
	Bush.	Bush.	Bush.	Bush.	Bush.	Bush.	Bush.	Bush.	Bush.
Barley	65,167	55,773	47	1,250	42,022	114,899	1,773,976	1,135,875	865,345
Beans	2,898	943	1,531	.....	.....	.....	7,304	2,149	1,725
Buckwheat	527	.....	.....	.....	.....	.....	99,188	193,366	176,245
Corn	1,074	1,249	658	10	2	28	30,024	1,884	2,864
Oats	218,224	203,010	131,649	59	37,937	318,372	643,594	870,497	4,391,248
Pease, whole	9,070	492	12,512	10	.....	58	326,685	81,148	61,708
" split	72,596	42,815	77,559	.....	.....	.....	118,123	84,855	88,973
Rye	.....	.....	.....	.....	.....	.....	17,813	15,020	.....
Wheat	4	164,728	185,006	.....	196,983	554,237	25,397,829	21,712,758	24,070,538
Other grain	140	.....	.....	.....	.....	.....	315	.....	424
Totals	369,700	469,010	408,962	1,329	276,944	987,594	28,414,851	24,097,552	29,659,130

In addition to the above, there was Exported from the port of Montreal, Halifax and Vancouver, the following quantities of United States grain, viz.:

		Wheat.	Corn.	Oats.	Barley.	Rye.	Total.
		Bush.	Bush.	Bush.	Bush.	Bush.	Bush.
1907		5,373,215	4,745,042	.....	32,771	50,055	10,201,083
1908		10,908,194	430,829	109,130	113,678	51,568	11,613,399
1909		12,761,605	267,986	35,429	90,506	51,293	13,206,819
1910		3,882,885	2,834,474	38,715	.....	.....	6,756,074
	Halifax	.....	.....	3,616	1	.....	3,617
	Vancouver	1,317	.....	.....	.....	.....	1,317

No. 23.—COMPARATIVE STATEMENT of Canadian Wheat in Transit shipped from the following United States Ports for the Years ended June 30, 1907, 1908, 1909 and 1910.

Ports.	QUANTITIES.			
	1907.	1908.	1909.	1910.
	Bush.	Bush.	Bush.	Bush.
Baltimore	368,285	88,432	465,773	1,801,294
Boston	7,716,389	7,687,745	7,420,969	8,012,253
New York	4,077,705	4,333,115	5,100,117	5,911,085
Philadelphia	2,071,776	2,473,284	5,690,749	4,995,553
Portland	4,915,665	5,186,129	4,809,880	6,409,286
Totals, bushels	19,149,820	19,768,705	23,487,488	27,129,471

COMPARATIVE Statement of Canadian Flour in Transit shipped from the following United States Ports for the Years ended June 30, 1907, 1908, 1909 and 1910.

Ports.	QUANTITIES.			
	1907.	1908.	1909.	1910.
	Bbls.	Bbls.	Bbls.	Bbls.
Baltimore	3,507	321	9,639	530
Boston	56,083	125,308	142,482	244,066
New York	265,131	199,614	275,891	723,573
Philadelphia	29,071	49,884	36,600	61,282
Portland	105,873	130,978	110,588	170,384
Totals, barrels	459,665	506,105	575,200	1,199,835

No. 24.—Rates on Grain by Vessel from Fort William and Port Arthur to Georgian Bay Ports and Buffalo, Kingston and Montreal, Season of Navigation 1909 (April 13 to December 6, both inclusive.)

As in 1908 and 1909 there was no fixed tariff for the season.

Montreal—Rates opened firm at 6c. per bushel on wheat for first trips; for second trips it quickly went to 5c. per bushel. Early in June it dropped to 4c. per bushel, where it remained until the beginning of July, when the low rate of the season, 3c. for wheat, was charged.

In August the rate went back to 3½c. per bushel. At beginning of September it went to 4c. later on to 5c. During October and November the rate fluctuated between 6 and 7½c.; the top rate being 8c. which was charged early in November.

Kingston—Direct quotations were very limited during the season, most of the business being moved on a through rate to Montreal, the rates following closely those of Montreal, there being a reduction of 1½c. per bushel in the spring and fall. During the summer months there was practically no Kingston business done.

Rates to Georgian Bay Ports opened at 2c. but quickly declined to 1½c.; by first of May they had gone to 1¼c. In July grain was carried at 1c.; this latter rate continued until September. Early in September it went to 1½c. and during the latter part of the month to 1¼c. per bushel. This rate held until practically the close of navigation.

Rates to Buffalo were much the same as to Bay Ports although wheat was carried to Buffalo at 1c. per bushel as late as October 15th. This lasted until practically the close of navigation, when 2c. was paid on cargoes for winter storage. After the close of the regular season a few cargoes were carried to Bay Ports and Buffalo at 3c. per bushel.

Taking the whole situation the season through, the rates are stated as being the lowest in the history of grain transportation via lakes.

No. 25.—STATEMENT showing List of Canadian and American Vessels, with capacity of same and quantity of each kind of grain carried by them, for the Season of Navigation, 1910; also recapitulation of quantity carried to Canadian and American Ports.

Canadian Vessels.	Capacity.	Quantity Carried.					
		Wheat.	Oats.	Barley.	Flax.	Screenings	Total.
	Bush.	Bush.	Bush.	Bush.	Bush.	Bush.	Bush.
Canadian Vessels—							
Athabaska	55,000	206,049	150,199				356,248
Alberta	55,000	110,429	127,622				238,051
Assiniboia	60,000	193,992	76,988				270,980
Algonquin	96,000	825,592	402,017	21,195	33,324		1,282,128
Ames, A. E	63,000	230,476	191,755	17,011	84,170		523,412
Arabian	40,000	251,370	40,000				291,370
Advance	40,000	249,688					249,688
Acadian	112,000	522,464	175,048	35,000	51,882		784,394
Beaverton	100,000	469,260	241,367	21,886		1,145	733,658
Bickerdike	50,000	303,934	134,292	17,410			455,636
Collingwood	240,000	821,664	71,058				892,722
Canadian	115,000	522,394	113,247	63,302	115,228		814,171
Corunna	50,000	254,936	152,810	12,850			420,596
Carleton	70,000	69,000	87,190				156,190
Crowe, G. R	162,000	1,534,396	339,826	10,000			1,884,222
Derbyshire	50,000		90,000				90,000
Doric	115,000	773,908	442,614		37,189		1,253,711
Dundee	100,000	352,128	167,187				519,315
Donnacona	105,660	100,500					100,500
Dunelm	110,000	420,129	155,673		33,000		608,802
Edmonton	100,000	338,053	224,847	143,790			706,690
Empress of Midland	125,000	691,407	30,360				721,767
Fairmount	105,000	801,672	545,000				1,346,672
Fort William	120,000	1,214,319	375,647			62,365	1,652,331
Glenellah	110,000	372,927	298,177	12,190			683,294
Glenmount	110,000	768,875	192,445				961,320
Gordon, D. A	85,000	289,734	87,500		26,825		404,059
Huronic	65,000	16,000	10,000	6,000			32,000
Harmonic	80,000	216,000					216,000
Hamilton	65,000	65,000					65,000
Haddington	80,000	524,707	107,000				631,707
Jaques, C. A	70,000	179,523	208,978	39,369			427,870
Iroquois	120,000	1,039,999	142,668				1,182,667
India	50,000		66,738				66,738
Ionic	55,000	289,853	43,076	72,206	150,498		555,633
Keewatin	50,000	463,835	193,481	25,000			682,316
Keyport	85,000	83,804					83,804
Key West	85,000	85,050					85,050
Kammistiquia	122,000	997,302	675,587			145,624	1,818,513
Kenora	80,000	408,186	449,418				857,604
Kinmount	115,000	974,592	337,884	33,299			1,345,675
Leafield	80,000	78,000					78,000
Manitoba	60,000	170,173	86,233				256,506
Matthews, W. D	200,000	1,674,577	312,000				1,986,577
Mapleton	100,000	296,292	299,098	65,005	27,473		687,868
Midland Prince	310,000	860,713	1,041,251				1,901,964
Midland King	200,000	768,000					768,000
Midland Queen	105,000	560,867	81,411	33,331			675,609
Meaford	110,000	210,000					210,000
McKee, J. A	120,000	531,943	399,662				931,605
McKintry, A. E	100,000	299,888	146,080				445,968
Neepawah	80,000	358,336	158,000	9,140			525,476
Newona	120,000	1,796,328	508,848				2,305,176
Neebing	105,000	413,191					413,191
Nevada	70,000	217,991	223,821				441,812
Osler, E. B	330,000	2,399,120	425,500	69,237			2,893,856
Plummer, J. H	55,000	221,233	214,810	58,000			494,043
Pellett, H. M	55,000	248,151	137,613		25,032		410,796
Prince, Rupert	105,000	202,095	137,800				339,895

No. 25.—STATEMENT showing List of Canadian and American Vessels with capacity of same, and quantity, &c.—*Continued.*

Canadian Vessels.	Capacity.	Quantity Carried.					
		Wheat.	Oats.	Barley.	Flax.	Screenings	Total.
	Bush.	Bush.	Bush.	Bush.	Bush.	Bush.	Bush.
Canadian Vessels—*Con.*							
Port Colborne	95,000	573,773	438,702				1,012,475
Quebec	66,000	66,000					66,000
Renvoyle	105,000	432,954					432,954
Regina	90,000	299,750	343,333	16,874			659,957
Rosedale	82,000	469,348	127,885	10,109			607,342
Rosemount	85,000	257,190					257,190
Seguin	40,000	152,810	273,409				426,219
Strathcona	110,000		140,000				140,000
Stormount	110,000	1,052,541	123,793	87,900			1,264,234
Simla	55,000	84,000	147,645				231,645
Scotch Hero	130,000	793,890	513,819	84,945	271,197		1,663,851
Saskatoon	95,000	307,927	105,916				413,843
Saronic	40,000	87,646	13,782	13,040	10,000		124,468
Turret Cape	110,000	1,079,086	212,000				1,291,086
Turret Chief	110,000	410,444	194,838		29,343		634,625
Turret Court	110,000	1,047,044	207,525				1,254,569
Turret Crown	110,000	469,862			37,363		507,225
Tagona	75,000	300,159	342,934		20,000		663,093
Ungava	75,000	528,489	32,000	22,943			583,432
Waheondab	70,000	110,509	237,057				347,566
Westmount	105,000	960,223	185,067	50,524			1,195,814
Wexford	100,000	759,248	590,876	24,500			1,374,624
Winona	120,000	285,225	246,349			75,833	607,407
Wasaga	55,000	247,477	38,000	28,608			314,085
Sacked oats			29,996				29,996
Totals (No. 83)	8,113,000	40,115,640	15,864,751	1,104,664	952,524	284,967	58,322,546
American Vessels—							
Armour, P. O	100,000	95,000					95,000
Admiral	250,000	497,000			248,146		745,146
Barlum, J. J	320,000	316,978					316,978
Bradley, M. A	260,000	117,397			147,586		264,983
Beland, J. J	306,000	300,000					300,000
Christepher	220,000	430,000					430,000
Colonial	200,000	139,565			65,000		204,565
Carnegie, A	220,000	383,764			60,000		443,764
Carter, E. D	320,000	315,000					315,000
Conly, Harry	350,000	350,000					350,000
Cornelians, A. E	270,000	155,000		116,998			271,998
Egan, W. M	90,000	85,000					85,000
Fitzgerald, N. E		242,000					242,000
Gilchrist, F. W	200,000	282,152			179,002		461,154
Hecker, T. J	290,000	285,304					285,304
Heffelfinger, F. T	210,000	493,000					493,000
Hawgood, H. B	351,000	235,000					235,000
Holmes, E. F	230,000				239,258		239,258
Ireland, R. L	230,000				241,283		241,283
Jenks, J. M	230,000	450,000					450,000
Jupiter	200,000	130,923			57,100		188,023
Jenkins, C. O	310,000	306,161					306,161
Copp, J. T	315,000	208,445	145,000				353,445
Kerr, D. G	280,000	267,976					267,976
Lugon	190,000	182,982					182,982
Mack, W. H	200,000	385,087					385,087
Miller, P. P	200,000	191,000					191,000
Mitchell, Jno	220,000	220,000					220,000
McKinney, Prince	260,000	505,885					505,885
Nye, Harold B.	220,000	431,039					431,039
Oliver, H. W	250,000	248,474					248,474
Peavey, G. W	235,000					157,646	157,646
Peavey, F. H...z	235,000	209,901		39,999			249,900

No. 25.—STATEMENT showing List of Canadian and American Vessels, with capacity of same, and quantity, &c.—*Concluded.*

American Vessels.	Capacity.	Quantity Carried.					
		Wheat.	Oats.	Barley.	Flax.	Screenings	Total.
	Bush.	Bush.	Bush.	Bush.	Bush.	Bush.	Bush.
American Vessels—*Con.*							
Rees, W. O	220,000	415,788					415,788
Russell, G. L	280,000	268,103					268,103
Steel King	220,000	432,999					432,999
Sills, H. S	250,000	419,655			302,192		721,847
Sinaloa	250,000	722,233					722,233
Smith, H. W	240,000	237,633					237,633
Smith, M. C	240,000	229,074					229,074
Smith, H. B	341,000	338,000					338,000
Smith, L. C	340,000	573,090					573,090
Sierra	240,000	183,101			60,000		243,101
Senator	210,000	208,000					208,000
Sahara	300,000	286,000					286,000
Saunders, E. W	200,000	109,252		63,479	43,667		216,398
Sultana	180,000	179,109					179,109
Sonoma	240,000	176,000			60,000		236,000
Stanton, Jno	320,000				79,951		79,951
Statacona	330,000	207,506	81,270	60,978			349,754
Squires, F. B	240,000	404,296			53,385		457,681
Tansdale, W. H	270,000	65,000		214,214			279,214
Unganda	110,000	107,000					107,000
Wisconsin	250,000	247,032					247,032
Woodrofe, L	240,000	185,679			55,644		241,323
Western Star	245,000	478,076					478,076
Wells, F. B	265,000	403,734	154,125		6,663	144,945	709,467
Weeks, J. L	240,000				239,316		239,316
Walker, P. G	235,000	238,957					238,957
Walsh, G. P	320,000	422,000	99,255				521,255
Yates, Harry	350,000	340,000					340,000
Zimmerman, A	310,000	303,450					303,450
Totals (No. 62)	15,238,000	16,640,800	479,650	495,668	2,138,193	302,591	20,056,901

RECAPITULATION.

Canadian Vessels (No. 83)	8,113,000						
To Canadian Ports		38,343,487	15,481,822	1,041,698	471,564		55,338,571
To Foreign Ports		1,772,153	382,948	62,966	480,960	284,968	2,983,995
Foreign Vessels (No. 62)	15,238,000						
To Foreign Ports		16,640,800	479,650	495,668	2,138,193	302,592	20,056,903
Totals	23,351,000	56,756,440	16,344,420	1,600,332	3,090,717	587,560	78,379,469

Average Capacity—

Canadian Vessels..... 97,750 Bushels.

Foreign Vessels..... 249,803 "

No. 26.—Reputed Acreage under Crop in the Provinces of Manitoba, Saskatchewan and Alberta, for the Years 1900, 1901, 1902, 1903, 1904, 1905, 1906, 1907, 1908, 1909 and 1910.

Crops of	Wheat—Acres.				Oats—Acres.				Barley—Acres.			
	Manitoba.	Northwest Territories.		Totals.	Manitoba.	Northwest Territories.		Totals.	Manitoba.	Northwest Territories.		Totals.
		Saskatchewan.	Alberta.			Saskatchewan.	Alberta.			Saskatchewan.	Alberta.	
1900	1,457,396	412,864		1,870,260	429,108	175,439		604,547	155,111	17,044		172,155
1901	2,011,835	504,697		2,516,532	689,951	229,439		919,390	191,009	24,702		215,711
1902	2,039,940	625,758		2,665,698	725,060	310,367		1,035,427	329,990	36,445		366,435
1903	2,442,873	837,234		3,280,107	855,431	440,662		1,296,093	326,537	69,667		396,204
1904	2,369,118	965,549		3,334,667	943,574	523,634		1,467,208	361,004	86,154		447,158
1905	2,643,588	1,130,084	107,527	3,881,199	1,031,239	449,936	242,801	1,723,976	432,298	32,946	64,530	529,774
1906	3,141,537	1,730,586	177,127	5,049,250	1,155,961	639,893	335,728	2,131,582	474,242	53,565	73,588	601,395
1907	2,789,553	2,047,724	207,900	5,045,177	1,213,596	801,810	307,093	2,322,499	649,570	79,339	54,698	783,607
1908	2,850,640	3,703,563	258,817	6,813,020	1,216,632	1,772,976	400,702	3,390,310	658,441	229,574	73,086	961,101
1909	2,642,111	4,085,000	330,000	7,057,111	1,373,683	2,240,000	500,000	4,113,683	601,008	244,000	100,000	945,008
1910	2,962,187	4,664,834	592,960	8,219,981	1,486,436	2,082,607	492,589	4,061,632	624,644	234,394	90,901	949,939

Crops of	Flax—Acres.				Total Acreage.			
	Manitoba.	Northwest Territories.		Totals.	Manitoba.	Northwest Territories.		Totals.
		Saskatchewan.	Alberta.			Saskatchewan.	Alberta.	
1900	10,000			10,000	2,051,615	605,347		2,656,962
1901	20,979			20,979	2,913,774	758,838		3,672,612
1902	41,200	17,067		58,267	3,136,190	989,637		4,125,827
1903	55,900	32,431		88,331	3,680,741	1,379,994		5,060,735
1904	35,428	16,264		51,692	3,752,241	1,591,601		5,343,842
1905	24,770	25,315	581	50,666	4,131,895	1,638,281	415,439	6,185,615
1906	18,790	76,005	3,647	98,442	4,790,530	2,500,049	590,090	7,880,669
1907	25,915	128,528	†7,230	161,673	4,678,634	3,057,401	576,921	8,312,956
1908	50,187	264,728	8,046	322,961	4,775,900	5,970,841	740,651	11,487,392
1909	‡25,096	319,100	*11,200	355,396	4,641,898	6,888,100	941,200	12,471,198
1910	Rye 6,361 Peas 2,247 41,002	396,230	Rye 1,522 15,271	462,633	5,122,877	7,378,065	1,193,243	13,694,185

Note.—Previous to 1905, the provinces of Saskatchewan and Alberta were grouped as the Northwest Territories.
†591 and 151 acres of this is rye and speltz, respectively.
*1,000 and 500 acres of this is rye and speltz, respectively, Alberta.
‡3,007 and 1,454 acres of this is rye and peas, respectively, Manitoba.

No. 27.—STATEMENT showing the Estimated average yield per acre of the various grains grown in the Provinces of Manitoba, Saskatchewan and Alberta, for the years 1898 to 1910.

Years.	Manitoba.	YIELD PER ACRE—WHEAT.			YIELD PER ACRE—OATS.			YIELD PER ACRE—BARLEY.			YIELD PER ACRE—FLAX.		
		Saskatchewan.	Alberta.		Manitoba.	Saskatchewan.	Alberta.	Manitoba.	Saskatchewan.	Alberta.	Manitoba.	Saskatchewan.	Alberta.
			Spring.	Winter.									
1898	17.41	17.30	25.27	.....	35.02	23.95	44.50	29.17	21.81	32.00	14.00	.....	.....
1899	17.13	18.49	23.74	.....	38.30	30.17	42.16	29.40	20.97	26.80	14.00	.....	.....
1900	8.9	9.	19.22	.....	20.5	16.68	33.82	18.9	18.16	25.37	8.4	.....	.....
1901	25.1	25.41	24.58	.....	40.3	44.76	40.68	34.2	31.48	32.81	12.7	.....	.....
1902	26.	22.57	18.86	.....	47.5	30.93	31.74	35.9	20.91	21.31	13.7	9.80	12.0
1903	16.42	19.44	18.65	23.95	38.62	32.71	31.95	26.66	24.94	25.51	10.5	9.02	9.34
1904	16.52	17.51	16.58	18.33	38.8	31.04	31.04	30.54	24.27	26.12	13.1	10.45	13.63
1905	21.07	23.09	21.46	21.41	42.6	42.70	39.18	32.5	27.11	27.36	13.2	15.73	14.34
1906	19.49	21.40	23.07	21.11	43.85	37.45	39.12	36.96	24.57	29.32	14.6	9.35	10.65
1907	14.22	13.52	18.25	20.66	34.8	29.09	30.11	25.7	17.02	19.78	12.25	10.62	7.87
1908	17.28	13.68	18.81	29.47	36.8	27.29	36.93	27.54	17.28	25.03	11.8	9.78	7.96
1909	17.33	22.1	25.	25.	37.1	47.1	40.	27.31	32.1	25.	12.29	13.9	8½
1910	13.47	15.58	12.61	15.48	28.7	30.40	24.64	20.75	24.58	20.78	9.97	7.68	3.02

No. 28.—Estimated Acreage under Crop in the Provinces of Ontario, Quebec, New Brunswick, Nova Scotia and Prince Edward Island, for the undermentioned years.

Years.	Wheat—Acres.						Oats—Acres.					
	Ontario.	Quebec.	New Brunswick.	Nova Scotia.	Prince Edward Island.	Total.	Ontario.	Quebec.	New Brunswick.	Nova Scotia.	Prince Edward Island.	Total.
1900	1,445,545	.....	26,867	.....	.....	1,472,412	2,398,834	.....	178,992	.....	.....	2,577,826
1901	1,269,635	133,764	26,010	16,327	.....	1,445,736	2,408,464	1,349,384	184,114	90,924	.....	4,032,886
1902	1,051,707	.....	22,602	.....	.....	1,074,309	2,500,758	.....	171,913	.....	.....	2,672,671
1903	913,546	.....	21,544	.....	.....	935,090	2,638,665	.....	176,909	.....	.....	2,815,574
1904	833,485	.....	20,410	.....	.....	853,895	2,654,936	.....	178,074	.....	.....	2,833,010
1905	986,329	.....	20,684	.....	.....	1,007,013	2,668,416	.....	187,146	.....	.....	2,855,562
1906	959,032	.....	20,824	.....	.....	979,856	2,716,711	.....	194,647	.....	.....	2,911,358
1907	820,678	107,698	20,601	20,419	35,847	1,005,243	2,932,509	1,483,163	194,211	128,779	174,930	4,913,592
1908	821,766	105,500	17,579	20,600	27,600	993,045	2,774,259	1,542,500	191,865	135,000	150,100	4,793,724
1909	798,536	100,500	14,447	20,600	26,100	960,183	2,695,585	1,574,100	194,815	138,000	184,000	4,786,500
1910	872,792	99,400	13,988	21,630	.....	1,007,810	2,757,933	1,649,600	196,795	144,900	.....	4,749,228

Years.	Barley—Acres.						Peas—Acres.					
	Ontario.	Quebec.	New Brunswick.	Nova Scotia.	Prince Edward Island.	Total.	Ontario.	Quebec.	New Brunswick.	Nova Scotia.	Prince Edward Island.	Total.
1900	557,810	.....	5,053	.....	.....	582,863	661,592	.....	.....	.....	.....	661,592
1901	637,201	104,017	4,396	7,679	.....	753,293	602,724	77,960	.....	148	.....	680,832
1902	661,622	.....	4,235	.....	.....	665,857	532,639	.....	.....	.....	.....	532,639
1903	709,839	.....	4,113	.....	.....	713,952	407,133	.....	.....	.....	.....	407,133
1904	772,434	.....	3,906	.....	.....	776,340	339,260	.....	.....	.....	.....	339,260
1905	772,633	.....	4,104	.....	.....	776,737	374,518	.....	.....	.....	.....	374,518
1906	756,163	.....	4,277	.....	.....	760,440	410,356	.....	.....	.....	.....	410,356
1907	766,891	112,979	4,094	10,234	5,497	899,695	340,977	55,817	.....	1,635	636	399,065
1908	734,029	109,600	3,416	9,700	5,900	862,645	396,642	51,900	.....	1,500	600	450,642
1909	695,262	108,400	10,600	.....	5,900	820,162	381,609	46,400	.....	1,500	600	430,109
1910	626,144	104,000	.....	10,900	.....	741,044	403,414	44,000	.....	11,500	.....	458,914

No. 28.—Estimated Acreage under Crop in the Provinces of Ontario, Quebec, New Brunswick, Nova Scotia and Prince Edward Island, for the undermentioned years—*Concluded.*

Years.	Rye—Acres.						Corn—Acres.					
	Ontario.	Quebec.	New Brunswick.	Nova Scotia.	Prince Edward Island.	Total.	Ontario.	Quebec.	New Brunswick.	Nova Scotia.	Prince Edward Island.	Total.
1900	142,213					142,213	330,772					330,772
1901	158,236	19,530		1,015		178,781	323,923		55,815	1,757		381,495
1902	189,318					189,318	371,959					371,959
1903	179,277					179,277	378,924					378,924
1904	130,702					130,702	339,882					339,882
1905	101,292					101,292	295,005					295,005
1906	79,870					79,870	470,252					470,252
1907	69,745	22,005		845	49	92,644	544,288			2,055	1,016	547,359
1908	87,908	20,200				108,108	533,443	33,600				567,043
1909	94,661	19,000				113,661	322,789	32,200				354,989
1910	95,397	17,700				113,097	320,519	29,099				349,618

Years.	Buckwheat—Acres.						Total—Acres.					
	Ontario.	Quebec.	New Brunswick.	Nova Scotia.	Prince Edward Island.	Total.	Ontario.	Quebec.	New Brunswick.	Nova Scotia.	Prince Edward Island.	Total.
1900	102,570		69,165			171,735	5,659,336		280,077			5,939,413
1901	88,266	102,602	70,114	9,345		270,327	5,488,449	1,843,072	284,634	127,195		7,743,350
1902	93,324		63,022			156,346	5,308,003		261,772			5,569,775
1903	95,487		61,495			156,982	5,322,871		264,061			5,586,932
1904	100,608		61,574			162,182	5,161,307		263,964			5,425,271
1905	101,591		60,565			162,156	5,198,193		272,499			5,470,692
1906	106,444		57,588			164,032	5,498,828		277,336			5,776,164
1907	113,039	~~1,248~~ 101,810	58,262	18,657	4,294	~~195,500~~ 295,762	5,588,127	1,782,910	277,168	182,624	222,269	8,053,098
1908	140,605	91,400	58,444	18,000	3,900	312,349	5,488,652	1,954,700	271,304	184,800	188,100	8,087,556
1909	176,630	70,600	56,735	18,000	3,840	325,805	5,165,072	1,951,200	265,997	188,700	220,400	7,791,369
1910	194,913	69,456	56,305	18,000		338,674	5,271,112	2,013,255	267,088	206,930		7,758,385

No. 29.—STATEMENT showing the Estimated average yield per acre, of the following various grains grown in the Provinces of Ontario, Quebec, New Brunswick, Nova Scotia and Prince Edward Island, for the years 1898 to 1910.

Years.	WHEAT.						OATS.				
	Ontario.		Quebec.	New Brunswick.	Nova Scotia.	Prince Edward Island.	Ontario.	Quebec.	New Brunswick.	Nova Scotia.	Prince Edward Island.
	Fall.	Spring.									
1898	24.0	17.7	.....	.....	.....	.....	36.6	.....	.....	.....	.....
1899	13.3	17.7	.....	.....	.....	.....	38.0	.....	.....	.....	.....
1900	21.9	18.4	.....	.....	.....	.....	37.4	.....	.....	.....	.....
1901	17.5	15.4	.....	.....	.....	.....	32.5	.....	.....	.....	.....
1902	27.0	20.0	.....	20.0	.....	.....	42.6	.....	30.8	.....	.....
1903	25.9	18.7	.....	21.1	.....	.....	41.6	.....	32.7	.....	.....
1904	15.1	15.4	.....	17.6	.....	.....	38.5	.....	28.9	.....	.....
1905	22.5	18.8	.....	19.6	.....	.....	39.6	.....	29.3	.....	.....
1906	23.9	19.0	.....	19.5	.....	.....	39.9	.....	29.2	.....	.....
1907	23.0	17.1	.....	19.9	.....	.....	28.5	.....	29.5	.....	.....
1908	24.2	15.5	13.50	16.6	20.0	.....	34.8	23.0	28.1	30.0	.....
1909	24.1	16.5	16.71	18.5	20.0	.....	33.5	27.0	29.1	30.0	.....
1910	26.7	19.3	18.38	19.	25.0	.....	37.0	29.66	29.7	38.0	.....

Years.	BARLEY.					CORN.				
	Ontario.	Quebec.	New Brunswick.	Nova Scotia.	Prince Edward Island.	Ontario.	Quebec.	New Brunswick.	Nova Scotia.	Prince Edward Island.
1898	28.9	.....	.....	.....	.....	70.9	.....	.....	.....	.....
1899	30.2	.....	.....	.....	.....	65.0	.....	.....	.....	.....
1900	29.3	.....	.....	.....	.....	81.9	.....	.....	.....	.....
1901	26.3	.....	.....	.....	.....	76.7	.....	.....	.....	.....
1902	33.1	.....	25.1	.....	.....	55.1	.....	.....	.....	.....
1903	34.3	.....	25.1	.....	.....	77.3	.....	.....	.....	.....
1904	31.8	.....	22.7	.....	.....	61.4	.....	.....	.....	.....
1905	31.4	.....	23.5	.....	.....	70.9	.....	.....	.....	.....
1906	33.4	.....	23.2	.....	.....	82.9	.....	.....	.....	.....
1907	28.3	.....	23.5	.....	.....	64.7	.....	.....	.....	.....
1908	28.5	19.80	22.2	23.	.....	78.8	33.50	.....	.....	.....
1909	27.0	24.02	.....	23.	.....	70.1	32.50	.....	.....	.....
1910	30.5	24.49	.....	29.	.....	77.7	29.54	.....	.....	.....

No. 29.—STATEMENT showing the Estimated average yield per acre of the various grains grown in the Provinces of Ontario, Quebec, New Brunswick, Nova Scotia and Prince Edward Island, for the Years 1898 to 1910—*Concluded.*

Years.	Rye.					Peas.				
	Ontario.	Quebec.	New Brunswick.	Nova Scotia.	Prince Edward Island.	Ontario.	Quebec.	New Brunswick.	Nova Scotia.	Prince Edward Island.
1898	16.2					15.6				
1899	16.6					20.4				
1900	16.6					21.2				
1901	16.1					16.7				
1902	18.15					14.4				
1903	16.6					21.9				
1904	15.3					19.5				
1905	16.9					19.0				
1906	16.6					18.0				
1907	15.5					21.6				
1908	16.5	16.10				18.7	13.00		19.00	
1909	16.6	17.60				20.0	16.20		24.00	
1910	17.0	17.40				14.9	16.57		21.00	

Years.	Buckwheat.					——				
	Ontario.	Quebec.	New Brunswick.	Nova Scotia.	Prince Edward Island.	Ontario.	Quebec.	New Brunswick.	Nova Scotia.	Prince Edward Island.
1898	15.8									
1899	16.7									
1900	18.3									
1901	19.9									
1902	20.5		23.8							
1903	21.5		23.1							
1904	20.5		20.4							
1905	21.7		19.1							
1906	16.8		20.4							
1907	22.5	27.70	24.9							
1908	23.6	23.10	23.4	31.						
1909	24.2	28.08	24.7	26.						
1910	24.1	26.65	24.6	27.						

4 See 1st Stat. Annuaire—Quebec.

No. 30.—Estimated Grain Production in Canada.

Note.—F.—Fall; S.—Spring; W.—Winter.

Province.	Wheat.	Oats.	Barley.	Flax.	Rye.	Pease.	Buckwheat.	Totals.
	Bush.	Bush.	Bush.	Bush.	Bush.	Bush.	Bush.	Bush.
1900.								
Ontario	F. 23,369,737 S. 6,940,333	89,693,327	16,909,751	.....	2,357,635	14,058,198	1,874,261	155,203,242
New Brunswick	504,301	5,281,690	120,222	.....	.....	.....	1,527,610	7,433,823
Manitoba	13,025,252	8,814,312	2,939,477	164,313	25,792	9,048	.....	24,978,194
N. W. Territories	4,028,294	4,226,152	353,216	.....	.....	.....	.....	8,607,662
Totals	47,867,917	108,015,481	20,322,666	164,313	2,383,427	14,067,246	3,401,871	196,222,921
1901.								
Ontario	F. 16,017,029 S. 5,498,751	78,334,490	16,761,076	.....	2,547,313	10,089,173	1,757,071	131,004,903
New Brunswick	478,886	4,944,992	99,540	.....	.....	.....	.....	5,523,418
Manitoba	50,011,835	27,796,588	6,536,155	266,420	62,261	16,349	.....	84,689,608
N. W. Territories	12,808,447	11,113,066	795,100	195,100	.....	.....	.....	24,911,713
Totals	84,814,948	122,189,136	24,191,871	461,520	2,609,574	10,105,522	1,757,071	246,129,642
1902.								
Ontario	F. 20,233,669 S. 6,048,024	106,431,439	21,890,602	.....	3,509,332	7,664,679	1,911,683	167,689,428
New Brunswick	453,640	5,313,349	106,701	.....	.....	.....	1,501,731	7,375,421
Manitoba	53,077,267	34,478,160	11,848,422	564,440	49,900	34,154	.....	100,052,343
N. W. Territories	13,956,850	10,661,295	870,417	170,670	.....	.....	.....	25,659,232
Totals	93,769,450	156,884,243	34,716,142	735,110	3,559,232	7,698,833	3,413,414	300,776,424
1903.								
Ontario	F. 17,242,763 S. 4,650,707	110,228,103	24,378,817	.....	2,970,768	8,924,650	2,049,109	170,444,977
New Brunswick	456,235	5,791,607	105,117	.....	.....	.....	1,424,728	7,777,687
Manitoba	40,116,348	33,035,744	8,707,252	586,950	88,182	41,483	.....	82,575,959
N. W. Territories	16,029,149	14,179,705	1,842,284	292,852	.....	.....	.....	32,343,990
Totals	78,495,202	163,235,159	35,033,470	879,802	3,058,950	8,966,133	3,473,897	293,142,613

No. 30.—Estimated Grain Production in Canada—*Continued.*

Note.—F.—Fall; S.—Spring; W.—Winter.

Province.	Wheat.	Oats.	Barley.	Flax.	Rye.	Peas.	Buckwheat.	Totals.
	Bush.	Bush.	Bush.	Bush.	Bush.	Bush.	Bush.	Bush.
1904.								
Ontario	F. 9,160,623 S. 3,471,103	102,173,443	24,567,825	.....	2,001,826	6,629,866	2,066,234	150,070,920
New Brunswick	359,545	5,153,262	88,772	.....	.....	.....	1,262,050	6,863,629
Manitoba	39,162,458	36,289,979	11,177,970	464,106	125,860	.....	.....	87,220,373
N. W. Territories	16,875,537	16,365,846	2,206,577	171,437	.....	.....	.....	35,619,397
Totals	69,029,266	159,982,530	38,041,144	635,543	2,127,686	6,629,866	3,328,284	279,774,319
1905.								
Ontario	F. 17,933,961 S. 3,582,627	105,563,572	24,265,394	.....	1,714,951	7,100,021	2,199,652	162,360,178
New Brunswick	404,897	5,486,528	96,809	.....	.....	.....	1,157,237	7,145,471
Manitoba	55,761,416	45,484,025	14,064,175	326,964	173,075	53,706	.....	115,863,361
Saskatchewan	26,107,286	19,213,055	893,396	398,399	.....	.....	.....	46,612,136
Alberta	2,306,524	9,514,180	1,773,914	8,337	.....	.....	.....	13,602,955
Totals	106,096,711	185,261,360	41,093,688	733,700	1,888,026	7,153,727	3,356,889	345,584,101
1906.								
Ontario	F. 18,841,774 S. 3,267,000	108,341,455	25,253,011	*23,988,682	1,327,582	7,388,987	1,792,903	190,201,394
New Brunswick	406,853	5,695,580	99,355	.....	.....	.....	1,179,998	7,381,786
Nova Scotia	200,000	2,100,000	150,000	.....	14,000	.....	.....	2,464,000
Manitoba	61,250,413	50,692,977	17,532,553	274,330	100,680	67,301	.....	129,918,254
Saskatchewan	37,040,098	23,965,528	1,316,415	710,689	.....	†19,480	.....	63,052,210
Alberta	W. 1,301,359 S. 2,664,661	13,136,913	2,157,957	38,491	22,462	†11,423	.....	19,333,266
British Columbia	533,333	1,529,411	625,000	.....	.....	.....	.....	2,687,744
Totals	125,505,491	205,461,864	47,134,291	*23,988,682 1,023,510	1,464,724	†30,903 7,456,288	2,972,901	415,038,654
1907.								
Ontario	F. 15,545,491 2,473,651	83,524,301	21,718,332	*22,247,931	1,081,706	7,365,036	2,546,468	156,502,916
New Brunswick	410,714	5,748,134	96,558	.....	.....	.....	1,451,911	7,707,317
Nova Scotia	336,318	4,105,580	283,646	.....	14,088	.....	.....	4,739,632

Quebec	F. 47,563 S. 1,692,164	41,327,702	2,885,647	.....	$40,000	1,017,223	2,814,813	50,121,389
Prince Edward Island	582,450	6,313,872	172,371	.....	939	9,088	141,194	7,219,914
Totals, Eastern Provinces	21,088,351	141,019,649	25,156,254	*22,247,931	1,436,733	8,391,347	6,951,383	226,291,648
Manitoba	39,688,266	42,140,745	16,752,724	317,347	83,682	27,521	.....	99,010,285
Saskatchewan	27,691,601	23,324,903	1,350,265	1,364,716	.....	.....	.....	53,731,485
Alberta	W. 1,932,925 S. 2,261,610	9,247,914	1,082,460	50,002	10,595	†3,346	.....	14,588,852
British Columbia	442,000	1,730,000	88,560	.....	21,600	.....	.....	2,282,160
Totals, Western Provinces	72,016,402	76,443,562	19,274,009	1,732,065	115,877	†3,346 27,521	.....	169,612,782
Grand Totals	93,104,753	217,463,211	44,430,263	*22,247,931 1,732,065	1,552,610	†3,346 8,418,868	6,951,383	395,904,430
1908.								
Ontario	F. 16,430,476 S. 2,197,716	96,626,419	20,888,569	*23,601,122	1,453,616	7,401,336	3,323,688	171,922,922
New Brunswick	292,491	5,396,273	75,915	.....	.....	.....	1,372,072	7,136,751
Nova Scotia	412,000	4,050,000	223,100	.....	.....	28,500	558,000	5,271,600
Quebec	1,424,000	35,478,000	2,170,000	*1,126,000	325,000	675,000	2,111,000	43,309,000
Prince Edward Island	425,000	6,124,000	248,000	.....	.....	14,000	129,000	6,940,000
Totals, Eastern Provinces	21,181,683	147,674,692	23,605,584	24,727,122*	1,778,616	8,118,836	7,493,740	234,580,273
Manitoba	49,252,539	44,686,043	18,135,757	502,206	334,609	147,033	.....	113,058,187
Saskatchewan	50,654,629	48,379,838	3,965,724	2,589,352	55,,008	.....	†90,713	105,735,264
Alberta	S. 4,001,503 W. 3,093,422	15,922,974	1,949,164	73,762	22,625	.....	† 9,697	25,073,147
British Columbia	464,100	1,816,500	93,000	.....	22,700	.....	.....	2,396,300
Totals, Western Provinces	107,466,193	110,805,355	24,143,645	3,165,320	434,942	147,033	†100,410	246,262,898
Grand Totals	128,647,876	258,480,047	47,749,229	*24,727,122 3,165,320	2,213,558	8,265,869	†100,410 7,493,740	480,843,171
1909.								
Ontario	F. 15,967,653 S. 2,223,567	90,235,579	18,776,777	*22,619,690	1,573,921	7,613,656	4,280,790	163,291,633
New Brunswick	268,079	5,682,338	70,000	.....	.....	.....	1,405,775	7,426,192
Nova Scotia	412,000	4,140,000	243,800	.....	.....	36,000	468,000	5,299,800
Quebec	1,679,000	42,501,000	2,604,000	*1,047,000	335,000	752,000	1,982,000	50,900,000
Prince Edward Island	537,000	7,246,000	275,000	.....	.....	19,000	130,000	8,207,000
Totals, Eastern Provinces	21,087,299	149,804,917	21,969,577	*23,666,690	1,908,921	8,420,656	8,266,565	235,124,625

No. 30.—Estimated Grain Production in Canada—*Concluded.*

Note.—F.—Fall; S. Spring; W.—Winter.

Province.	Wheat.	Oats.	Barley.	Flax.	Rye.	Pease.	Buckwheat.	Totals.
	Bush.	Bush.	Bush.	Bush.	Bush.	Bush.	Bush.	Bush.
1909—*Concluded.*								
Manitoba	45,774,707	50,983,056	16,416,634	253,636	50,891	25,527	.....	113,504,451
Saskatchewan	90,215,000	105,465,000	7,833,000	4,448,700	.....	.....	.....	207,961,700
Alberta	S. 6,250,000 / W. 2,000,000	20,000,000	2,500,000	82,450	18,000	11,500	.....	30,861,950
British Columbia	460,524	2,162,350	91,474	.....	.....	.....	.....	2,714,348
Totals, Western Provinces	144,700,231	178,610,406	26,841,108	4,784,786	68,891	37,027	.....	355,042,449
Grand Totals	165,787,530	328,415,323	48,810,685	4,784,786 *23,666,690	1,977,812	8,457,683	8,266,565	590,167,074
1910.								
Ontario	F. 19,837,172 / S. 2,489,833	102,084,924	19,103,107	*24,900,386	1,620,333	6,016,003	4,693,881	180,745,639
New Brunswick	265,848	5,847,877	.....	.....	.....	.....	1,390,717	7,504,442
Nova Scotia	534,255	5,550,200	316,000	.....	.....	31,500	486,000	6,917,955
Quebec	1,827,000	48,927,000	2,547,000	*860,000	308,000	729,000	1,851,000	57,049,000
Prince Edward Island	550,000	6,250,000	225,000	.....	.....	12,000	115,000	7,152,000
Totals, Eastern Provinces	25,504,108	168,660,001	22,191,107	*25,760,386	1,928,333	6,788,503	8,536,598	259,369,036
Manitoba	39,916,391	42,647,766	12,960,038	410,928	100,388	33,004	.....	96,068,515
Saskatchewan	72,666,399	63,315,295	5,859,018	3,044,138	.....	.....	.....	144,884,850
Alberta	S. 5,697,956	.....	.....	.....	.....	.....	.....	.....
"	W. 2,206,564	12,158,530	1,889,509	46,155	28,306	.....	.....	22,027,020
Totals, Western Provinces	120,487,310	118,121,591	20,708,565	3,501,221	128,694	33,004	.....	262,980,385
Grand Totals	145,991,418	286,781,592	42,899,672	29,261,607	2,057,027	6,821,507	8,536,598	522,459,421

*Corn. †Speltz.

Note.—These are the figures compiled by the various provinces.

No. 31.—World's Wheat Production.

Country.	1906.	1907.	1908.	1909.	1910.
North America—	Bushels.	Bushels.	Bushels.	Bushels.	Bushels.
United States	735,261,000	634,087,000 (1)	664,602,000	737,189,000 (2)	695,443,000
Canada	128,000,000	92,662,753	128,647,876 (2)	166,744,000 (7)	149,990,000
Mexico	7,000,000	10,000,000	8,000,000	9,600,000	8,000,000
Total, North America	870,261,000	736,749,753	801,249,876	913,533,000	853,433,000
South America—					
Argentina	134,931,000	155,993,000	192,489,000 (8)	156,164,000 (10)	131,012,000
Chile	12,157,000	15,776,000	17,000,000	20,000,000	19,743,000
Uruguay	4,606,000	6,867,000	7,430,000	8,000,000	8,000,000
Total, South America	151,694,000	178,636,000	216,919,000	184,164,000	158,755,000
Europe—					
Austria-Hungary	268,675,000	185,059,000	230,624,000 (6)	187,431,000 (5)	259,272,000
Belgium	12,964,000	12,000,000	13,000,000	16,000,000	14,400,000
Bulgaria	55,076,000	30,000,000	47,072,000	42,472,000	61,126,000
Denmark	4,161,000	4,000,000	4,400,000	3,771,000	4,226,000
Finland	100,000	100,000	135,000	.....	.....
France	324,919,000	369,970,000	310,526,000 (3)	359,178,000 (4)	263,922,000
Germany	144,754,000	127,843,000	138,442,000	138,617,000 (8)	142,509,000
Greece	8,000,000	8,000,000	7,000,000	6,400,000	6,400,000
Italy	176,464,000	177,543,000	150,792,000 (5)	189,961,000 (6)	153,339,000
Montenegro	200,000	200,000	200,000	.....	.....
Netherlands	4,978,0000	5,000,000	5,075,000	4,113,000	4,324,000
Norway	303,000	200,000	330,000	312,000	314,000
Portugal	9,000,000	6,000,000	5,000,000	4,000,000	4,000,000
Roumania	113,867,000	42,237,000	54,813,000	58,873,000	110,828,000
Russia—					
Russia Proper	344,765,000				
Poland	21,152,000	455,000,000 (2)	*569,484,000 (1)	790,245,000 (1)	776,619,000
Northern Caucasia	85,046,000				
	450,963,000				
Servia	13,211,000	8,375,000	14,000,000	15,200,000	11,600,000
Spain	140,656,000	100,331,000	119,970,000	144,105,000 (9)	137,449,000
Sweden	6,650,000	5,953,000	6,756,000	6,910,000	7,522,000
Switzerland	4,000,000	4,000,000	3,527,000	3,568,000	3,417,000
Turkey	25,000,000	16,000,000	25,000,000.	32,000,000	32,000,000
United Kingdom	62,481,000	58,275,000	55,585,000	63,197,000	58,235,000
Europe	1,826,422,000	1,616,086,000	1,761,731,000	2,066,353,000	2,051,502,000

No. 31.—World's Wheat Production—*Concluded.*

Country.	1906.	1907.	1908.	1909.	1910
	Bushels.	Bushels.	Bushels.	Bushels.	Bushels.
Asia—					
British India (including such native states as report)	320,288,000	315,386,000	229,092,000	(4) 283,495,000	(3) 357,109,000
Cyprus	2,410,000	2,000,000	2,700,000	3,200,000	3,200,000
Japanese Empire	20,461,000	23,132,000	22,466,000	22,296,000	23,703,000
Persia	16,000,000	16,000,000	16,000,000	14,000,000	13,600,000
Russia—					
Central Asia	11,486,000				
Siberia	45,833, 000	56,000,000			
Trans-Caucasia	108,000				
	57,427,000				
Turkey	35,000,000	35,000,000	35,000,000	32,000,000	32,000,000
Total, Asia	451,586,000	447,518,000	305,258,000	354,991,000	429,612,000
Africa—					
Algeria	34,080,000	31,120,000	28,000,000	34,769,000	39,375,000
Cape of Good Hope	2,000,000	2,000,000	2,000,000	2,800,000	2,800,000
Egypt	12,000,000	12,000,000	25,000,000	12,000,000	12,000,000
Natal	8,000	6,000	3,000		
Soudan	542,000	500,000	500,000		
Tunis	4,409,000	6,000,000	2,838,000	6,430,000	5,512,000
Total, Africa	53,039,000	51,626,000	58,341,000	55,999,000	59,687,000
Australia	70,681,000	68,185,000	45,987,000	62,591,000	90,642,000
New Zealand	7,013,000	5,782,000	5,743,000	8,773,000	8,235,000
Total, Australasia	77,694,000	73,967,000	51,730,000	71,364,000	98,877,000
Grand total	3,430,696,000	3,104,582,753	3,195,228,876	3,646,404,000	3,651,866,000

Although Canada's wheat crop for 1910 is not as large as that shown for 1909, yet the yield was sufficiently large to enable her to still retain seventh place on the list of the world's wheat producing countries as in 1909.

*Includes Asiatic Russia.

No. 32.—World's Oat Production.

Country.	1906.	1907.	1908.	1909.	1910.
	Bushels.	Bushels.	Bushels.	Bushels.	Bushels.
North America—					
United States	(1) 964,905,000	(2) 754,443,000	(2) 807,156,000	(2) 948,097,000	(1) 1,060,484,000
Canada	(6) 251,194,000	(6) 210,869,000	(5) 258,480,047	(5) 353,466,000	(5) 323,449,000
Mexico	17,000	17,000	17,000	.....	.....
Total, North America	1,216,116,000	965,329,000	1,065,653,047	1,301,563,000	1,383,933,000
Argentina	.....	.....	.....	30,103,000	38,321,000
Europe—					
Austria-Hungary	(5) 251,368,000	(5) 257,172,000	(6) 222,374,000	(6) 254,657,000	(6) 211,697,000
Belgium	45,228,000	45,000,000	44,000,000	.....	.....
Bulgaria	18,793,000	18,000,000	8,500,000	8,805,000	12,417,000
Denmark	40,179,000	40,000,000	41,000,000	47,315,000	43,390,000
Finland	18,000,000	18,000,000	19,000,000	.....	.....
France	(4) 256,943,000	(4) 314,132,000	(4) 287,190,000	(4) 360,605,000	(4) 337,812,000
Germany	(3) 580,875,000	(3) 630,324,000	(3) 530,131,000	(3) 595,110,000	(3) 515,578,000
Greece	.....	.....	.....	.....	.....
Italy	18,000,000	20,000,000	18,000,000	40,849,000	26,894,000
Montenegro	.....	.....	.....	.....	.....
Netherlands	19,588,000	20,000,000	21,000,000	19,938,000	19,160,000
Norway	9,297,000	6,000,000	11,315,000	9,656,000	11,267,000
Portugal	.....	.....	.....	.....	.....
Roumania	26,165,000	17,842,000	17,212,000	26,233,000	28,723,000
*Russia—					
Russia Proper	544,933,000	728,351,000	743,506,000		
Poland	66,425,000	72,573,000	66,136,000	(1)1,103,390,000	(2) 985,633,000
Northern Caucasia	21,933,000	19,697,000	24,860,000		
	(2) 633,291,000	(1) 820,621,000	(1) 834,502,000	.....	.....
Servia	4,642,000	2,984,000	3,000,000	.....	.....
Spain	45,632,000	16,998,000	28,114,000	32,289,000	27,312,000
Sweden	64,550,000	67,741,000	72,773,000	76,045,000	83,553,000
Switzerland	.....	.....	.....	.....	.....
Turkey	.....	.....	.....	.....	.....
United Kingdom	190,024,000	198,718,000	191,362,000	205,022,000	203,992,000
Total, Europe	2,222,575,000	2,493,532,000	2,349,473,000	2,810,014,000	2,545,749,000

*Includes Asiatic Russia.

No. 32.—World's Oat Production—*Concluded*

Country.	1906.	1907.	1908.	1909.	1910.
	Bushels.	Bushels.	Bushels.	Bushels.	Bushels.
Asia—					
Cyprus	359,000	400,000	340,000	.....	.....
Japan	.....	.....	.....	4,769,000	2,247,000
Russia—					
Central Asia	9,805,000	18,048,000	18,540,000	.....	.....
Siberia	69,873,000	67,114,000	89,500,000	.....	.....
Trans-Caucasia	35,000	14,000	27,000	.....	.....
	79,713,000	85,176,000	108,067,000	.....	.....
Total, Asia	80,072,000	85,576,000	108,407,000	4,769,000	2,247,000
Africa—					
Algeria	7,000,000	7,000,000	8,500,000	10,045,000	12,478,000
Cape Good Hope	3,000,000	3,000,000	2,596,000	.....	.....
Egypt	.....	.....	.....	.....	.....
Natal	7,000	8,000	5,000	.....	.....
Soudan	.....	.....	.....	.....	.....
Tunis	2,411,000	2,000,000	1,135,000	5,123,000	5,057,000
Total, Africa	12,418,000	12,008,000	12,236,000	15,168,000	17,535,000
Australia	10,805,000	14,041,000	9,472,000	18,631,000	.....
New Zealand	13,108,000	11,555,000	15,495,000	21,687,000	.....
Total, Australasia	23,913,000	25,596,000	24,967,000	40,318,000	.....
Grand total	3,555,094,000	3,582,041,000	3,560,736,047	4,171,835,000	3,949,464,000

In the world's production of oats, Canada has been able to maintain fifth place, during the last three years, despite the fact that her chief competitors have shown large increases.

No. 33.—World's Barley Production.

Country.	1906.	1907.	1908.	1909.	1910.
	Bushels.	Bushels.	Bushels.	Bushels.	Bushels.
North America—					
United States	(2) 178,916,000	(3) 153,597,000	(3) 166,756,000	(2) 170,284,000	(2) 162,227,000
Canada	(8) 50,820,000	(8) 45,235,000	(8) 47,749,229	(8) 55,398,000	(9) 45,148,000
Mexico	7,000,000	7,000,000	7,000,000	.....	.....
Total, North America	236,736,000	205,832,000	221,505,229	225,682,000	207,375,000
Argentina	.....	.....	.....	1,424,000	.....
Europe—					
Austria-Hungary	(3) 151,805,000	(4) 146,494,000	(4) 130,665,000	(4) 154,141,000	(4) 132,948,000
Belgium	4,349,000	4,000,000	4,500,000	.....	.....
Bulgaria	12,882,000	10,000,000	8,500,000	9,323,000	15,754,000
Denmark	22,049,000	22,000,000	20,000,000	23,289,000	21,306,000
Finland	5,000,000	5,000,000	6,000,000	.....	.....
France	36,538,000	45,095,000	40,585,000	47,913,000	45,820,000
Germany	(4) 142,901,000	(2) 160,650,000	(2) 140,539,000	(3) 160,617,000	(3) 133,389,000
Italy	8,000,000	8,000,000	8,000,000	10,952,000	9,483,000
Netherlands	3,260,000	4,000,000	4,500,000	3,321,000	3,383,000
Norway	3,262,000	2,500,000	3,028,000	2,731,000	2,973,000
Roumania	33,539,000	20,062,000	12,873,000	20,643,000	29,604,000
Switzerland	.....	.....	.....	473,000	459,000
*Russia—					
Russia Proper	243,619,000	277,501,000	297,454,000	.....	.....
Poland	23,351,000	25,397,000	23,790,000	.....	.....
Northern Caucasia	37,306,000	41,206,000	46,220,000	.....	.....
	(1) 304,276,000	(1) 344,104,000	(1) 367,464,000	(1) 474,168,000	(1) 459,538,000
Servia	4,848,000	3,137,000	4,000,000	.....	.....
Spain	(5) 91,185,000	(7) 53,598,000	(6) 69,596,000	(6) 86,579,000	(6) 76,309,000
Sweden	14,328,000	13,553,000	15,520,000	13,950,000	15,555,000
United Kingdom	(7) 69,673,000	(6) 69,258,000	(7) 63,579,000	(7) 71,817,000	(7) 67,473,000
Total, Europe	907,895,000	911,451,000	899,349,000	1,076,341,000	1,013,994,000

*Includes Asiatic Russia.

No. 33.—WORLD'S Barley Production—*Concluded.*

Country.	1906.	1907.	1908.	1909.	1910.
	Bushels.	Bushels.	Bushels.	Bushels.	Bushels.
Asia—					
British India (including such native states as report)					
Cyprus	2,778,000	3,000,000	3,100,000		
Japanese Empire	(6) 84,017,000	(5) 90,594,000	(5) 87,965,000	(5) 87,996,000	(5) 89,665,000
Russia—					
Central Asia	2,614,000	4,385,000	4,345,000		
Siberia	5,136,000	4,956,000	6,103,000		
Trans-Caucasia	13,000	4,000	13,000		
	7,763,000	9,345,000	10,461,000		
Turkey					
Total, Asia	94,558,000	102,939,000	101,526,000		
Africa—					
Algeria	35,000,000	35,000,000	35,000,000	50,008,000	48,708,000
Cape Good Hope	900,000	900,000	900,000		
Natal	5,000	5,000	5,000		
Soudan	334,000	300,000	300,000		
Tunis	7,863,000	8,000,000	4,257,000	9,186,000	6,660,000
Total, Africa	44,102,000	44,205,000	40,462,000	59,194,000	55,368,000
Australia	1,945,000	2,319,000	2,055,000	3,143,000	
New Zealand	1,056,000	1,068,000	1,200,000	2,019,000	
Total, Australasia	3,001,000	3,387,000	3,255,000	5,162,000	
Grand total	1,286,292,000	1,267,814,000	1,266,097,229	1,454,375,000	1,366,402,000

The decrease in the production of barley in Canada for 1910, has caused Canada to drop from eighth to ninth place among the countries of the world producing this cereal.

No. 34.—SUMMARY of Revenue accrued for years ended June 30, 1904, 1905, 1906, 1907 (9 mos.), 1908, 1909 and 1910, from Inspection of Staples or General Inspection Branch.

——	1904.	1905.	1906.	1907.	1908.	1909.	1910.
	$ c.	$ c.	$ c.	$ c.	$ c.	$ c.	$ c.
Toronto, grain inspection and samples sold	3,111 68	1,639 50	2,682 72	2,696 36	1,667 76	3,733 29	1,364 55
Montreal, grain inspection and samples sold	4,599 20	4,838 95	3,261 65	1,865 95	2,743 30	1,961 92	1,390 08
Manitoba Inspection Division grain inspection and weighing, elevator, warehouse and other licenses, samples sold and vessel overtime	53,157 43	57,117 58	96,153 26	67,859 74	119,934 60	129,679 05	158,638 35
Toronto, inspection of hay	28 20	11 80	4 00	40 30	35 45	72 00	57 27
Peterborough, grain inspection and samples sold	.....	680 70	240 75	275 60	384 40	482 00	287 20
Kingston, grain inspection and samples sold	.....	369 07	256 82	176 80	139 63	69 30	95 84
Binder twine, fines and penalties	921 83	1,686 20	3,100 00	562 50	3,517 20	.....	.....
Culling timber	9,449 25	8,218 62	4,335 43	2,329 91	4,850 20	4,783 88	3,637 96
Casual revenue	.....	.....	50 60	1 20	0 50	.....	.....
Totals	71,267 59	74,562 42	110,085 23	75,808 36	133,273 04	140,781 44	165,471 25

No. 35.—STATEMENT showing Fees chargeable for the Inspection of Staple Articles under the Inspection and Sale Act.

INSPECTION OF GRAIN.—Per car, 50 cents; in cargoes, 50 cents per 1,000 bushels; in sacks, ½c. per cental.

WEIGHING OF GRAIN.—Per car, 30 cents; in cargoes, 30 cents per 1,000 bushels.

INSPECTION OF HAY.—Per ton, 20 cents.

FLOUR AND MEAL.

(*f.*) For such inspection and branding and marking the person who required the inspection thereof shall pay to the inspector for each and every barrel and half barrel of flour or meal so inspected and branded or marked the sum of two cents exclusive of the charge for cooperage, before such flour or meal is removed: and when any less quantity than one hundred barrels of flour or meal is offered for inspection at one time, the inspector shall be entitled to receive the full fees that would accrue to him on one hundred barrels.

(*g.*) As soon as any flour or meal is inspected, a bill of inspection shall be furnished by the inspector or deputy inspector without fee or reward, specifying neatly and legibly the quantity and quality ascertained by inspection, the gross weight of five per cent. thereof, and the tare of one per cent thereof and the charges therefor, and the name of the mill at which the flour or meal was manufactured.

When the inspector in his judgment deems it necessary to strip or empty out the flour to find out if there is the proper weight of flour in any cask he shall be entitled to two cents for each barrel so stripped or emptied if it proves to be of short weight, in addition to the two cents per barrel for inspecting and branding.

No. 36.—STATEMENT of Revenue and Expenditure on account of Inspection of Grain for Eastern and Western Grain Inspection Divisions, with totals for the undermentioned years.

Fiscal Year.	Revenue.			Expenditure.		
	Western. Division.	Eastern. Division.	Total.	Western Division.	Eastern Division.	Total.
	$ cts.	$ cts.	$ cts.	$ cts.	$ cts.	$ cts.
1900	26,080 46	.....	26,080 46	25,183 43	.....	25,183 43
1901	16,282 55	.....	16,282 55	25,773 04	.....	25,773 04
1902	56,977 46	8,969 20	65,946 66	35,989 64	10,204 13	46,193 77
1903	73,256 74	11,051 31	84,308 05	49,051 53	14,775 91	63,827 44
1904	53,157 43	7,739 08	60,896 51	51,386 52	17,695 19	69,081 71
1905	57,117 58	7,540 02	64,657 60	65,347 62	18,570 73	83,918 35
1906	96,153 26	6,445 94	102,599 20	86,456 54	18,467 08	104,923 62
1907 (9 months)	67,859 74	5,055 01	72,914 75	70,531 08	13,941 79	84,472 87
1908	119,934 60	4,970 54	124,905 14	108,046 25	18,085 04	126,131 29
1909	129,679 05	6,318 51	135,997 56	135,960 21	18,808 25	154,768 46
1910	158,638 35	3,194 94	161,833 29	161,008 05	18,947 93	179,955 98
1911	166 256 52	4,613 12	170 869 64	183 280 86	15 351 26	198 632 12

No. 37.—Quantity of Wheat Exported from

Fiscal Years.	Great Britain.	Australasia.	British Africa.	British West Indies.	Newfoundland.	Other British Possessions.	Total British Empire.	Belgium.
	Bush.	Bush.	Bush.	Bush.	Bush.	Bush.	Bush.	Bush.
1874	4,509,195						4,509,195	66,000
1875	3,967,495						3,967,495	
1876	4,376,740						4,376,740	
1877	2,035,831				8,378		2,044,209	
1878	3,402,625				2,395		3,405,020	
1879	4,951,545				890		4,952,435	
1880	4,120,027						4,120,027	55,164
1881	2,329,958				22,000		2,351,958	
1882	3,255,495						3,255,495	28,146
1883	4,877,276				9		4,877,285	38,307
1884	689,626			2			689,628	
1885	1,978,201				10		1,978,211	
1886	3,089,706				5		3,089,711	
1887	5,048,084			45,265	15		5,093,364	26,806
1888	1,377,783				4		1,377,787	
1889	449,686				16		449,702	4,643
1890	410,796				3		410,799	
1891	1,015,954			150	3		1,016,107	
1892	6,810,664				34		6,810,698	5,718
1893	8,617,967				3		8,617,970	59,478
1894	9,090,310				14		9,090,324	
1895	8,786,798				19		8,786,817	
1896	9,729,368	62,965		40	35		9,792,408	
1897	7,717,292	100,805			15		7,818,112	
1898	18,091,962			600	599		18,093,161	455,688
1899	9,917,572			3,150	50		9,920,772	176,518
1900	15,975,858	7			6		15,975,871	438,046
1901	8,630,066			1,000	14		8,631,080	652,530
1902	25,244,489			6	4		25,244,499	586,861
1903	30,726,947	103,785	115,615	23	6	2,226	30,948,602	706,733
1904	16,346,793	8,001	110,306	10	20	13,104	16,478,234	267,646
1905	11,280,407		8,112		15		11,288,534	393,549
1906	36,027,692	200	69,780				36,097,672	352,407
1907 (9 mos.)	24,432,786	1,833	49,712	15	40	9	24,484,395	105,784
1908	43,002,541		99,688		11		43,102,240	389,819
1909	45,891,249		5,766		10,035		45,907,050	1,651,574
1910	46,589,228		105,471	25		10	46,694,734	547,346

*214,960 bushels to Russia.

SESSIONAL PAPER No. 10d

Canada by Countries, Years 1874 to 1910.

France.	Germany.	Holland.	Italy.	Mexico.	United States.	Other Foreign Countries.	Total Foreign Countries.	Grand Total.
Bush.	Bush.	Bush.	Bush.	Bush.	Bush.	Bush.	Bush.	Bush.
131,820	.....	.....	.....	.....	1,874,202	.....	2,072,022	6,581,217
.....	.....	.....	.....	.....	415,527	.....	415,527	4,383,022
.....	.....	.....	.....	.....	1,693,629	24	1,693,653	6,070,393
.....	.....	.....	.....	.....	348,946	.....	348,946	2,393,155
1	.....	.....	.....	.....	988,514	.....	988,515	4,393,535
454	.....	.....	.....	.....	1,657,835	.....	1,658,289	6,610,724
.....	3,991	.....	.....	.....	911,323	.....	970,478	5,090,505
.....	35	51,000	.....	.....	120,668	12	171,715	2,523,673
.....	.....	.....	.....	.....	561,394	.....	589,540	3,845,035
59,345	.....	.....	.....	.....	878,471	14,050	990,173	5,867,458
.....	.....	.....	.....	.....	55,898	.....	55,898	745,526
.....	17,335	.....	.....	.....	345,410	.....	362,745	2,340,956
.....	19,685	.....	.....	.....	309,772	.....	329,457	3,419,168
.....	170,048	.....	.....	.....	341,508	.....	538,362	5,631,726
.....	8,269	.....	.....	.....	777,698	.....	785,967	2,163,754
.....	.....	.....	.....	.....	36,560	.....	41,203	490,905
.....	4,752	.....	.....	.....	6,723	.....	11,475	422,274
.....	.....	.....	.....	.....	1,092,109	.....	1,092,109	2,108,216
.....	275,961	131,896	.....	.....	1,489,881	.....	1,903,456	8,714,154
.....	22,555	117,248	.....	.....	454,633	1	653,915	9,271,885
.....	7,774	7,648	.....	.....	124,619	41,843	181,884	9,272,208
.....	18,682	.....	.....	.....	20,190	.....	38,872	8,825,689
.....	11,650	.....	.....	.....	115,484	.....	127,134	9,919,542
.....	20,559	.....	.....	.....	16,603	.....	37,162	7,855,274
37,522	199,747	92,359	.....	.....	84,630	.....	869,946	18,963,107
107,288	30,773	12,000	40,617	150	17,337	15	384,698	10,305,470
143,692	92,839	11,115	100,298	.....	82,785	4	868,779	16,844,650
91,550	28,369	4,903	278,140	.....	53,186	.....	1,108,678	9,739,758
195,280	8,000	6,603	61,199	.....	15,088	.....	873,031	26,117,530
.....	237,063	101,433	99,010	.....	892,904	.....	2,037,143	32,985,745
.....	.....	21,137	.....	.....	11,262	749	300,794	16,779,028
.....	.....	.....	.....	.....	3,018,232	.....	3,411,781	14,700,315
68,836	17,182	1,050	.....	30,261	3,831,988	6	4,301,730	40,399,402
55,92	.....	.....	.....	.....	804,937	29,083	995,732	25,480,127
47,679	.....	.....	.....	.....	114,926	4	552,428	43,654,668
103,113	6,015	237,455	267,443	99,234	650,601	*214,964	3,230,399	49,137,449
223,309	72,000	270,157	.....	77,623	1,856,181	.....	3,046,616	49,741,350

No. 38.—Quantity of Oats Exported from

Fiscal Years.	Great Britain.	British. Africa.	British. Guiana.	British. West Indies.	New-foundland	Other British Possessions.	Total British Empire.	Belgium.
	Bush.	Bush.	Bush.	Bush.	Bush.	Bush.	Bush.	Bush.
1874	788,654	.....	.....	19,999	48,933	.....	857,586	.....
1875	1,524,648	.....	.....	32,515	78,814	.....	1,635,977	.....
1876	1,984,574	.....	680	41,457	78,038	.....	2,104,749	.....
1877	2,696,703	.....	60	43,337	98,430	.....	2,838,530	.....
1878	2,181,815	.....	2,323	42,072	87,582	.....	2,313,792	.....
1879	1,909,983	.....	.....	42,402	85,433	.....	2,037,818	.....
1880	3,032,940	.....	7	77,393	100,655	.....	3,210,995	244,883
1881	2,504,331	.....	14,890	94,561	88,118	.....	2,701,900	67,626
1882	1,839,710	.....	24,317	116,489	93,106	.....	2,073,622	38,599
1883	129,117	.....	55,133	109,230	109,855	.....	403,335	.....
1884	901,069	.....	87,309	161,700	133,306	9	1,283,393	.....
1885	1,866,221	.....	24,087	122,547	135,771	.....	2,148,626	.....
1886	3,280,787	.....	48,901	141,511	113,666	.....	3,584,865	.....
1887	1,627,629	.....	41,902	150,517	127,211	.....	1,947,259	.....
1888	177,194	.....	70,772	117,864	125,344	.....	491,174	20,927
1889	2,568	.....	22,002	165,480	126,288	.....	316,338	.....
1890	454,090	.....	23,759	148,975	100,729	.....	727,553	.....
1891	16,528	.....	11,719	100,070	127,342	.....	255,659	.....
1892	5,743,720	.....	44,989	290,421	125,841	.....	6,204,971	.....
1893	6,261,258	.....	23,113	365,022	192,765	.....	6,842,158	294,936
1894	1,738,666	.....	58,501	331,067	186,292	.....	2,314,526	76,888
1895	257,253	.....	41,956	254,264	169,954	.....	723,427	.....
1896	487,252	.....	34,048	180,887	179,433	.....	881,620	.....
1897	5,409,808	.....	86,340	224,275	162,913	.....	5,883,336	269,511
1898	8,143,107	.....	45,901	160,846	144,050	.....	8,493,904	430,508
1899	8,977,646	.....	36,399	460,597	153,945	71	9,628,658	125,416
1900	6,028,704	33,934	48,733	336,238	194,053	.....	6,641,662	113,996
1901	6,611,396	25,258	25,277	410,881	182,999	.....	7,255,811	688,370
1902	3,544,674	642,810	53,233	371,254	103,370	.....	4,715,341	113,746
1903	5,623,116	372,326	62,473	441,198	238,094	124,320	6,861,527	228,504
1904	3,607,938	38,654	40,079	390,137	302,583	5	4,379,396	42,030
1905	1,617,310	3,150	41,011	207,760	242,883	145,524	2,257,638	2,655
1906	1,885,166	512	38,327	189,037	227,242	63,609	2,403,893	124,292
1907	3,853,295	3,313	41,050	205,551	223,450	50,788	4,377,447	2,352
1908	5,617,102	8,262	50,483	191,348	261,572	163,258	6,292,025	28,200
1909	2,588,995	571	12,967	134,813	259,494	54,343	3,051,183	19,983
1910	1,024,491	1,690	11,383	165,423	256,477	98,371	1,557,835	.....

* Incluees Spanish West Indies.
† 207,035 Bushels to Philippines.
† 279,461 Bushels to Philippines.

SESSIONAL PAPER No. 10d

Canada by Countries, Years 1874 to 1910.

Cuba.	Danish West Indies.	France.	Germany.	Holland	Mexico.	St. Pierre.	United States.	Other Foreign Counties.	Total Foreign Counties.	Grand Total.
Bush.	Bush.	Bush.	Bush.	Bush.	Bush.	Bush.	Bush.	Bush.	Bush.	Bush.
605	453	.....	.....	.....	.....	1,051	138,125	280	140,514	998,100
848	1,428	.....	.....	.....	.....	782	1,350,692	112	1,353,862	2,989,839
1,074	300	449,021	.....	.....	.....	687	88,372	30	539,484	2,644,233
2,713	.....	55,495	.....	.....	.....	1,168	72,378	.....	131,754	2,970,284
6,194	31	.....	.....	.....	.....	587	19,378	44	26,234	2,340,026
103	52	303,218	.....	.....	.....	1,402	8,940	21,757	335,472	2,373,290
499	38	778,247	.....	.....	.....	712	481,138	528	1,506,045	4,717,040
385	405	90,704	.....	.....	.....	2,149	54,707	8,656	224,632	2,926,532
1,260	.....	235,829	.....	.....	.....	940	1,796,104	600	2,073,332	4,146,954
10,383	.....	18	.....	.....	.....	1,542	607,953	822	620,718	1,024,053
9,486	.....	.....	.....	.....	.....	2,491	22,985	28,365	63,327	1,346,720
.....	.....	44,126	38,982	18,651	.....	1,068	94,971	12,578	210,376	2,359,002
88	40	215,261	106,878	.....	.....	2,697	240,159	.....	565,123	4,149,988
2,221	.....	.....	56,204	.....	.....	2,214	40,342	.....	100,981	2,048,240
760	15	25,276	.....	.....	.....	3,286	25,183	100	75,547	566,721
468	80	.....	.....	.....	.....	3,004	16,789	506	20,847	337,185
12	60	.....	.....	.....	.....	1,729	27,530	908	30,239	757,792
276	.....	.....	.....	.....	.....	2,010	2,264	360	4,910	260,569
6,966	400	.....	1,900	11,915	.....	7,221	165,947	15,009	209,358	6,414,329
327	6,197	.....	14,971	49,076	.....	2,761	63,300	180	431,748	7,273,906
75	254	60,216	181,731	110,453	.....	1,769	63,342	9,448	504,176	2,818,702
12,756	1,275	.....	.....	.....	.....	3,317	175,043	11,157	203,548	926,975
10,775	895	.....	19,435	.....	.....	2,396	45,320	7,696	86,517	968,137
144	1,230	.....	344,544	.....	.....	3,056	43,470	1,590	663,545	6,546,881
577	596	102,459	637,400	133,615	.....	2,390	65,574	9,440	1,382,559	9,876,463
875	998	.....	407,757	9,369	.....	2,766	129,954	7,199	684,334	10,312,992
1,350	554	.....	28,727	882	.....	3,087	137,785	1,171	287,552	6,929,214
544	.....	133,676	.....	.....	.....	9,304	63,446	3,912	899,252	8,155,063
.....	6	.....	.....	.....	.....	3,360	137,081	60,589	314,782	5,030,123
166,024	170	2,648	.....	.....	.....	4,508	120,702	209,094	731,650	7,593,177
65,471	127	.....	.....	7,901	.....	3,334	189,037	7,945	315,845	4,695,241
26,982	76	.....	.....	.....	.....	1,537	78,533	78	109,861	2,367,499
6,782	48	1,500	6,555	1,514	142	1,636	152,602	1,339	296,410	2,700,303
28,669	.....	.....	1,061	.....	2,470	1,013	125,188	1,236	161,989	4,539,436
222,936	.....	.....	4,563	.....	46,525	1,257	350,991	176,794	831,266	7,123,291
361,007	.....	.....	1,690	.....	53,569	3,828	1,554,251 †	210,099	2,204,427	5,255,610
265,239	.....	.....	.....	.....	10,681	2,354	1,285,660 †	279,961	1,843,895	3,401,730

No. 39.—Quantity of Barley Exported from

Fiscal Years.	Great Britain.	British Africa.	British West Indies.	Newfoundland.	Other British Possessions.	Total British Empire.
	Bush.	Bush.	Bush.	Bush.	Bush.	Bush.
1874	24		40	3,119		3,183
1875			76	5,134		5,210
1876	22		75	3,493		3,590
1877	95,696		71	6,894		102,661
1878	664,062		1,217	3,176		768,455
1879	186,580		1,154	2,847		190,581
1880	486,806		293	6,658		493,757
1881	69,188		49	6,386		75,623
1882	6,306		8	4,881		11,195
1883	68,729		37	6,784		75,550
1884	65,238		74	7,161		72,473
1885	30,077			9,004		39,081
1886	19,153		1	6,861		26,015
1887	10,443			8,801		19,244
1888	1,687		65	7,850		9,602
1889	6,312			7,394		13,706
1890	27,132		40	8,973		36,145
1891	132,650			7,714		140,364
1892	2,439,959			1,792		2,441,751
1893	550,695		299	4,494		555,488
1894	97,971		319	5,564		103,854
1895	30,365		224	3,569		34,158
1896	45,769		12	1,019		46,800
1897	534,096		50	1,130	32	535,308
1898	308,424		51	857		309,332
1899	116,131			383		116,514
1900	1,753,135			818	447	1,754,400
1901	2,009,708	833	1,199	711	275	2,012,726
1902	345,936	1,695	25	12		347,668
1903	626,006	15,885	133	14	2,500	644,538
1904	703,166	311	3,411	384	204	707,476
1905	787,577		4	87	89	787,757
1906	790,804		58	2	48	790,912
1907	1,115,979		2		2	1,115,983
1908	1,392,783	6	10	12	66	1,392,877
1909	2,160,890		41	2	28	2,160,961
1910	1,431,922		5	115	43	1,432,085

SESSIONAL PAPER No. 10d

Canada by Countries, Years 1874 to 1910.

Belgium.	Germany.	Holland.	Italy.	Mexico.	United States.	Other Foreign Countries.	Total Foreign Countries.	Grand Total.
Bush.	Bush.	Bush.	Bush.	Bush.	Bush.	Bush.	Bush.	Bush.
.....	.....	.....	.....	.....	3,745,087	.....	3,745,087	3,748,270
.....	.....	.....	.....	.....	5,413,844	.....	5,413,844	5,419,054
.....	.....	.....	.....	.....	10,164,551	35	10,164,586	10,168,176
.....	.....	.....	.....	.....	6,243,033	3	6,243,036	6,345,697
.....	500	.....	.....	.....	6,498,444	.....	6,498,944	7,267,399
.....	.....	.....	.....	.....	5,193,324	17	5,193,341	5,383,922
12,400	.....	.....	.....	.....	6,732,403	2	6,745,805	7,239,562
.....	.....	.....	.....	.....	8,724,931	25	8,724,956	8,800,579
.....	.....	.....	.....	.....	11,577,251	.....	11,577,251	11,588,446
.....	.....	.....	.....	.....	8,741,626	40	8,741,666	8,817,216
7,100	.....	.....	.....	.....	7,700,581	48	7,707,789	7,780,262
.....	.....	.....	.....	.....	9,028,314	.....	9,028,314	9,067,395
.....	.....	.....	.....	.....	8,528,287	.....	8,528,287	8,554,302
.....	.....	.....	.....	.....	9,437,717	3	9,437,720	9,456,964
.....	.....	.....	.....	.....	9,360,521	35	9,360,556	9,370,158
.....	.....	.....	.....	.....	9,934,501	.....	9,934,501	9,948,207
.....	.....	.....	.....	.....	9,939,745	18	9,939,763	9,975,908
.....	.....	.....	.....	.....	4,751,953	10	4,751,963	4,892,327
.....	.....	39,849	.....	.....	2,721,168	.....	2,761,017	5,202,768
.....	.....	.....	.....	.....	1,431,398	53,762	1,485,160	2,040,648
.....	.....	.....	.....	.....	493,551	.....	493,551	597,405
.....	.....	.....	.....	.....	1,674,193	19	1,674,212	1,708,370
.....	6,128	.....	.....	.....	787,787	10	793,925	840,725
18,954	30,489	.....	.....	.....	1,246,343	.....	1,295,786	1,831,094
.....	50,216	.....	.....	.....	84,083	25	134,324	443,656
.....	.....	.....	.....	.....	122,374	60	122,434	238,948
202,078	27,039	.....	8,297	.....	164,468	.....	401,882	2,156,282
176,515	.....	.....	5,083	.....	190,547	1,500	373,645	2,386,371
78,961	.....	.....	13,027	.....	17,461	.....	109,449	457,117
257,926	.....	.....	7,436	.....	37,112	.....	302,474	947,012
181,172	1,250	72,513	.....	.....	86,175	9,084	350,194	1,057,670
120,990	23,975	7,375	.....	.....	101,111	.....	253,451	1,041,208
33,890	5,581	2,400	.....	.....	47,245	.....	89,116	880,028
16,699	.....	.....	.....	46,354	19,094	.....	82,147	1,198,130
276,031	1,256	.....	.....	95,912	210,788	13,580	597,567	1,990,444
250,798	.....	93,420	.....	188,060	266,096	.....	798,374	2,959,335
183,752	51,380	129,858	.....	97,230	147,596	.....	612,816	2,044,901

No. 40.—Quantity of Wheat Flour Exported from Canada, by Countries. Years 1874 to 1910.

Fiscal Years.	Great Britain	Austral Asia.	Bermuda	British Africa.	British Guiana.	British West Indies.	Hong Kong.	Malta.
	Brls.	Brls.	Brls.	Brls.	Brls.	Brls.	Brls.	Brls.
1874	307,391	.....	.....	.....	.....	127	.....	.....
1875	158,821	.....	.....	.....	.....	41	.....	.....
1876	204,445	.....	.....	.....	.....	14	.....	.....
1877	128,875	.....	.....	.....	.....	175	.....	.....
1878	339,869	.....	.....	.....	1	358	.....	.....
1879	445,074	.....	.....	.....	.....	1,609	.....	.....
1880	449,368	.....	.....	.....	.....	759	.....	.....
1881	376,008	.....	.....	.....	.....	79	.....	.....
1882	370,775	.....	.....	.....	.....	325	.....	.....
1883	359,724	.....	.....	.....	.....	306	.....	.....
1884	158,926	.....	.....	.....	.....	117	.....	.....
1885	86,168	.....	.....	.....	.....	64	.....	.....
1886	235,027	.....	.....	.....	.....	433	.....	.....
1887	345,769	.....	.....	.....	.....	229	.....	.....
1888	229,420	.....	.....	.....	.....	219	.....	.....
1889	79,437	.....	.....	.....	.....	26	.....	.....
1890	87,071	.....	.....	.....	.....	200	.....	.....
1891	181,543	.....	.....	.....	.....	399	.....	.....
1892	240,329	1	.....	.....	3,270	8,219	.....	.....
1893	204,687	1	.....	.....	2,798	11,460	.....	.....
1894	203,467	.....	.....	.....	3,940	7,831	.....	.....
1895	104,501	.....	.....	.....	300	3,561	4,500	.....
1896	89,428	1,193	.....	.....	300	335	1,275	.....
1897 (9 mos.)	246,754	91,641	.....	.....	.....	199	3,000	.....
1898	908,399	25,351	.....	.....	2,189	15,288	1,000	.....
1899	540,971	17,107	.....	.....	2,178	21,890	1	.....
1900	455,075	39,560	.....	31,457	1,110	12,635	2	.....
1901	770,714	47,484	.....	500	2,030	33,722	.....	.....
1902	648,199	69,118	.....	85,913	7,918	36,775	.....	.....
1903	633,250	171,763	.....	143,949	23,999	43,624	363	.....
1904	940,040	13,148	.....	155,261	26,058	49,007	570	.....
1905	592,598	6,616	24,329	181,899	20,288	107,483	.....	566
1906	943,777	6,281	6,241	119,766	14,083	76,112	725	5,146
1907	633,493	4,871	2,674	81,572	13,481	49,732	2,308	7,715
1908	1,130,617	255	7,171	208,157	29,052	78,845	8,892	5,489
1909	1,029,086	476	6,541	187,738	28,133	69,172	19,135	1,618
1910	1,877,436	991	16,502	234,259	35,569	189,685	20,768	1,782

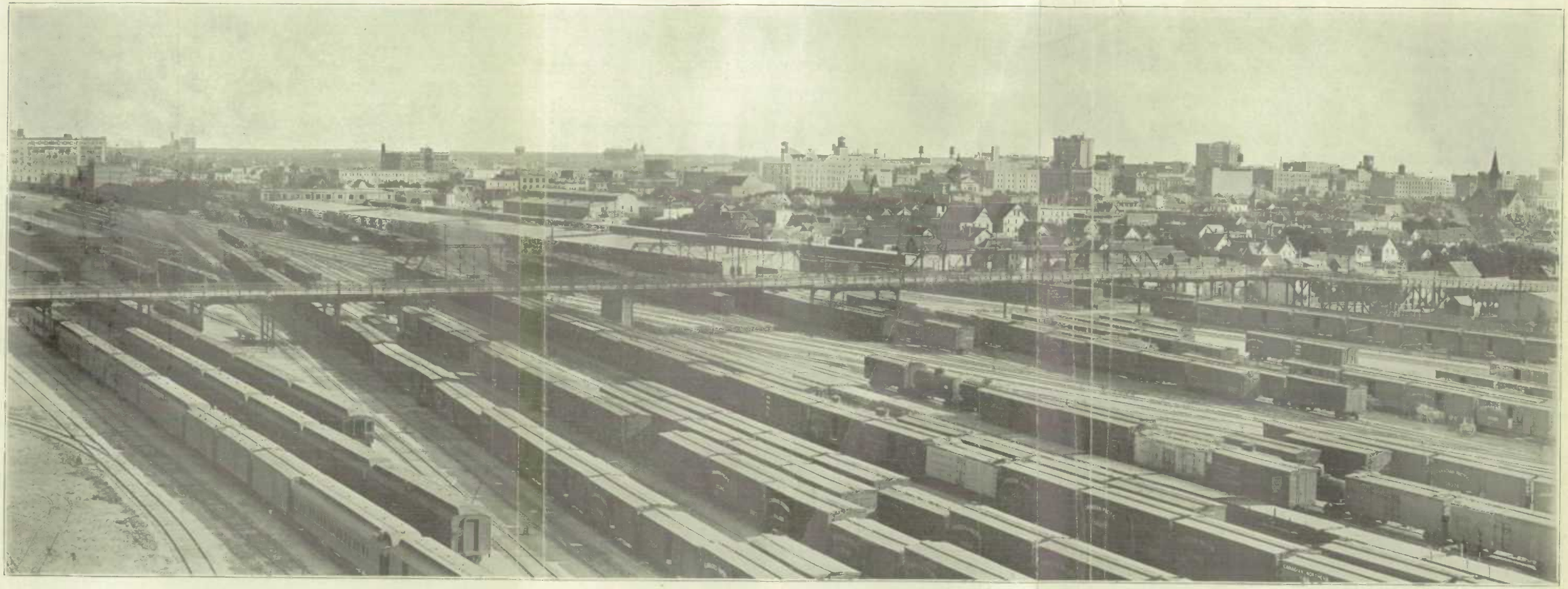

107—p. 87.

Grain Cars, C. P. Ry. yards at Winnipeg.

Grain Cars, Canadian Northern yards at Winnipeg.

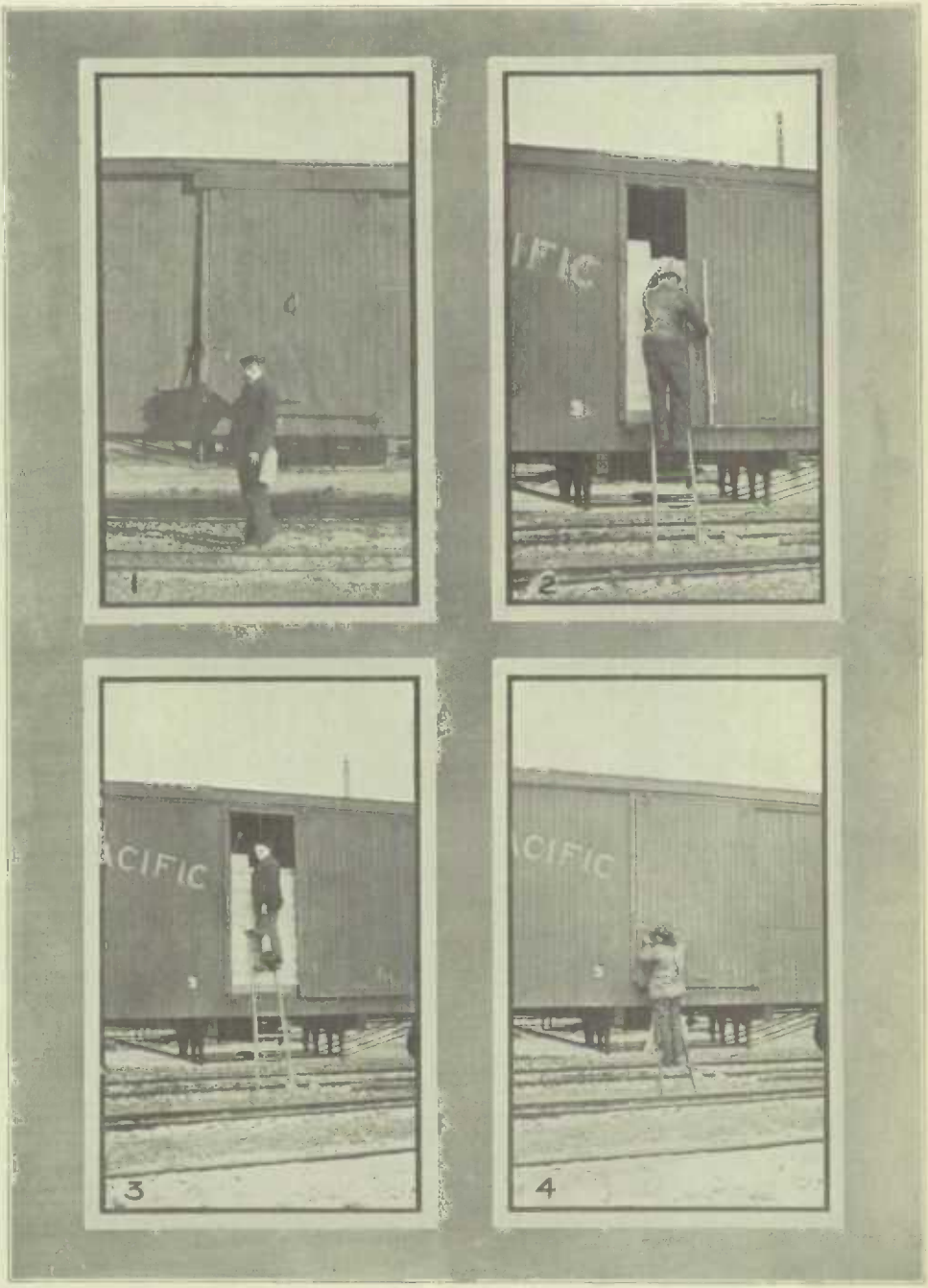

1. Breaking Seal.
2. Entering Car to draw Sample.
3. Taking Sample from Car.
4. Re-sealing Car.

Inspecting Grain at Winnipeg.

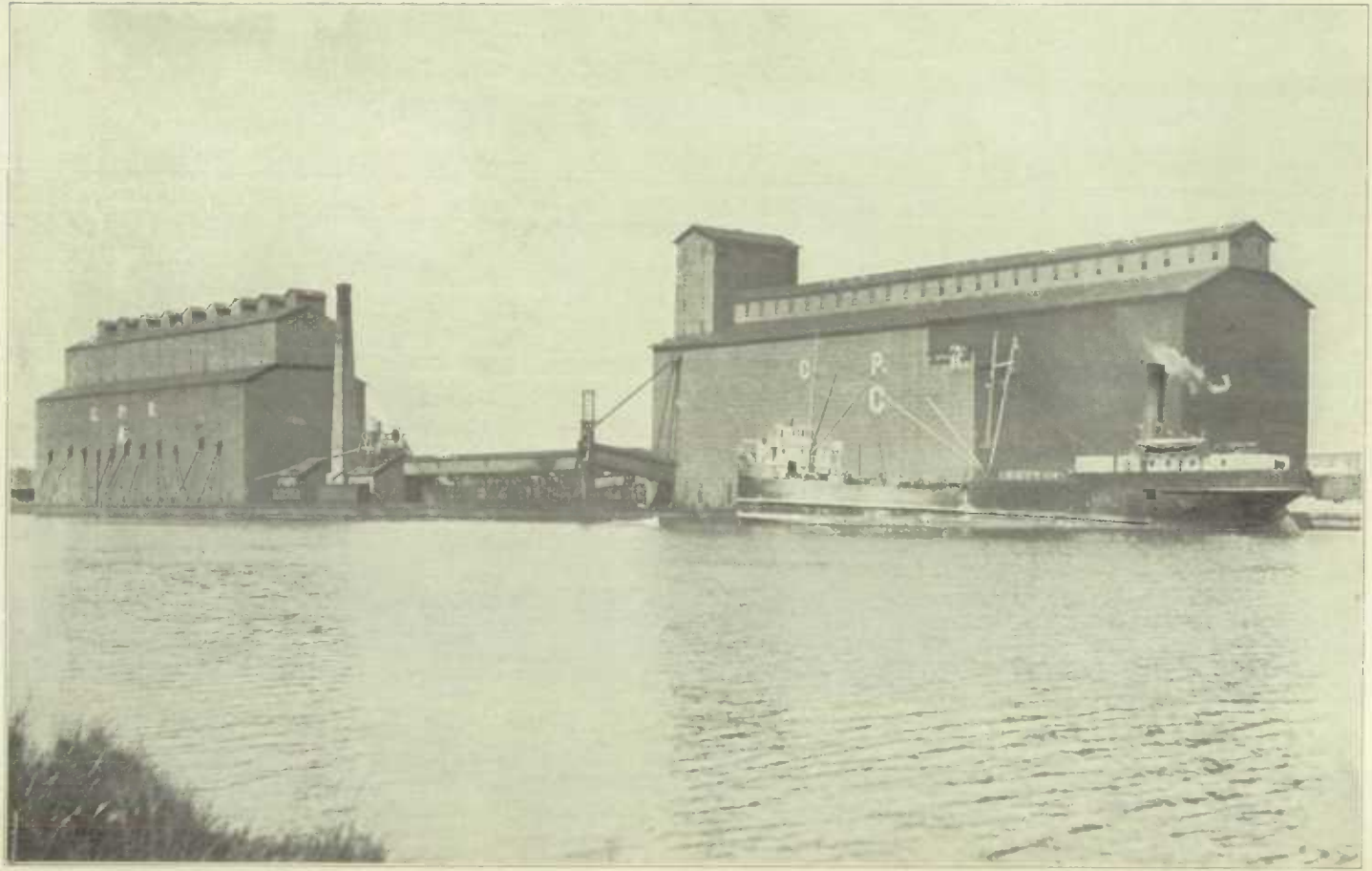

C. P. R. Elevators A. and C., Fort William.

No. 40.—Quantity of Wheat Flour Exported from Canada, by Countries, Years 1874 to 1910—*Continued.*

Fiscal Years.	Newfoundland.	Other British.	Total British Empire.	China.	Denmark	Holland.	Japan.	Norway and Sweden.
	Brls.	Brls.	Brls.	Brls.	Brls.	Brls.	Brls.	Brls.
1874	82,682		390,200					
1875	99,735		258,597					
1876	103,352		307,811					
1877	101,782		230,832					
1878	107,392		447,620					
1879	103,021		549,704					
1880	85,032		535,159					
1881	57,806		433,893					
1882	90,684		461,784					
1883	118,420		478,450					
1884	36,590		195,633					
1885	34,023		120,255					
1886	129,899		365,359					
1887	165,678		511,676					
1888	111,493		341,132				100	
1889	48,687		128,150					
1890	19,335		106,606				3	
1891	99,438		281,380				1	
1892	109,239		361,158	1,760		2,818	690	
1893	176,971		395,917					
1894	201,583	20	416,841				128	
1895	96,895		209,757				1,000	
1896	88,430	52	181,013					
1897 (9 mos.)	67,938	1,300	410,832	2,420		160		
1898	283,811	250	1,236,288	5		150	5	57
1899	179,103	536	761,786			250		
1900	218,332		758,171				2,379	
1901	234,259		1,088,709	1,530	168	1,728	3,035	
1902	218,458	39	1,066,420		1,015	182		
1903	223,210	8,651	1,248,809	708	5,142	275	611	3,203
1904	228,984	13,042	1,426,110	2,508	9,445	3,221	43,296	18,092
1905	282,860	2,132	1,218,771		12,675	3,365	17,113	15,041
1906	240,040	3,361	1,415,532	1,768	8,659	22,958	20,232	17,383
1907	169,047	1,305	966,198	24,419	8,536	27,813	27,668	23,124
1908	259,491	3,379	1,731,348	112,104	9,452	9,387	31,956	18,065
1909	231,591	7,378	1,580,868	5,049	17,298	4,362	12,534	39,674
1910	313,590	4,905	2,695,487	4,451	71,703	26,593	13,985	88,773

No. 40.—Quantity of Wheat Flour Exported from Canada, by Countries, Years 1874 to 1910—*Concluded.*

Fiscal Years.	Russia.	Egypt.	St. Pierre.	United States.	Other Foreign Countries.	Total Foreign Countries.	Grand Total.
	Brls.	Brls.	Brls.	Brls.	Brls.	Brls.	Brls.
1874			9,951	138,845	1,321	150,117	540,317
1875			8,651	35,160	375	44,186	302,783
1876			8,479	98,057	1,157	107,693	415,504
1877			5,548	30,405	1,820	37,773	268,605
1878			5,715	21,631	1,465	28,811	476,431
1879			4,946	20,247	50	25,243	574,947
1880			1,183	8,249		9,432	544,591
1881			905	4,758	172	5,835	439,728
1882			1,151	4,016	2,788	7,955	469,739
1883			4,342	2,820	3,434	10,596	489,046
1884			275	1,236	245	1,756	197,389
1885			744	2,736	42	3,522	123,777
1886			3,480	17,070	190	20,740	386,099
1887			2,425	4,695	2,417	8,537	520,213
1888			2,956	5,076	851	8,983	350,115
1889			1,259	1,527	245	3,031	131,181
1890			949	7,472	69	8,493	115,099
1891			1,393	12,439	1,571	15,404	296,784
1892			2,597	3,998	7,975	19,838	380,996
1893			5,086	2,412	1,816	14,268	410,185
1894			1,782	3,862	5,997	11,769	428,610
1895			1,996	2,818	7,404	13,218	222,975
1896			2,143	2,430	1,130	5,703	186,716
1897 (9 mos.)			3,333	4,270	743	10,926	421,758
1898			3,287	5,392	4,254	13,150	1,249,438
1899			708	5,052	24,740	30,750	792,536
1900			1,757	3,834	2,021	9,991	768,162
1901			1,065	14,682	7,783	29,991	1,118,700
1902		204	2,459	10,485	5,883	20,228	1,086,648
1903	5,488		1,562	18,940	3,028	38,957	1,287,766
1904	24,589		1,783	40,958	17,598	161,490	1,587,600
1905	7,869		4,606	31,072	10,957	102,698	1,321,469
1906	4,462		4,656	25,772	10,592	116,482	1,532,014
1907	7,948			3,734	2,683	125,925	1,092,123
1908	12,494	3,883		29,309	4,742	231,392	1,962,740
1909	5,382	2,342	688	58,253	11,588	157,170	1,738,038
1910	6,439	4,001	4,217	126,155	22,224	368,541	3,064,028

No. 41.—Exports of Grain (Home Produce) from the following Countries for the latest 12-month period for which returns are available.

QUANTITIES.

Countries.	Twelve Months ended.	Barley.	Beans.	Buckwheat.	Corn.	Flax seed.	Oats.	Pease.	Rye.	Wheat.
		Bush.	Bush.	Bush.	Bush.	Bush.	Bush.	Bush.	Bush.	Bush.
Canada	Mar. 31, 1910	2,044,901	17,429	923,552	5,881	1,997,648	3,401,730	626,039	105,055	49,741,350
Argentine Republic	Dec. 31, 1908	914,241	.....	.....	67,311,408	41,598,100	28,532,958	27,142	42,079	133,609,668
Australia	Dec. 31, 1908	580	*	.....	1,647	.....	46,365	14,242	.....	15,027,388
Austria-Hungary	Dec. 31, 1909	8,914,164	3,729,076	767	48,214	76,365	35,825	15,443	3,117	10,872
British India	Mar. 31, 1909	439,733	.....	.....	.....	6,419,096	67,556	1,369,991	.....	4,097,604
Bulgaria	Dec. 31, 1908	1,730,661	.....	†	4,391,333	.....	.....	.....	1,566,764	7,818,252
France	Dec. 31, 1909	1,286	56,933	27	4,232	70,189	1,310	380,837	6,042	1,610,847
Germany	Dec. 31, 1909	83,742	88,716	6,090	1,259	268,693	19,470,675	235,003	25,610,552	7,708,184
Italy	Dec. 31, 1909	3,123	*	6,430	218,609	40,155	5,965	1,226,603	1,023	15,873
Roumania	Dec. 31, 1908	6,632,426	*	3,674	28,958,728	7,282	3,786,280	1,890,921	1,776,839	26,253,204
Russia	Dec. 31, 1908	121,042,009	.....	.....	23,471,501	6,031,664	31,101,164	4,243,155	16,014,138	53,881,627
United States	June 30, 1910	4,311,566	*	158,160	36,802,374	65,193	1,685,474	366,115	219,756	46,679,876

VALUES.

		$	$	$	$	$	$	$	$	$
Canada	Mar. 31, 1910	1,107,732	33,658	536,741	4,721	3,642,476	1,566,612	806,527	84,658	52,609,351
Argentine Republic	Dec. 31, 1908	521,628	.....	.....	39,728,492	46,838,780	9,271,288	28,238	12,773	123,173,908
Australia	Dec. 31, 1908	706	*	.....	1,874	.....	31,901	17,628	.....	15,036,009
Austria-Hungary	Dec. 31, 1909	7,427,770	5,068,198	542	44,754	118,134	20,188	21,330	3,537	18,920
British India	Mar. 31, 1909	264,217	.....	.....	.....	8,279,109	30,269	1,334,783	.....	4,341,852
Bulgaria	Dec. 31, 1908	900,345	.....	†	2,675,173	.....	.....	.....	1,193,319	7,533,369
France	Dec. 31, 1909	1,628	95,690	31	5,322	129,758	1,226	740,150	7,155	2,944,503
Germany	Dec. 31, 1909	72,828	143,276	4,760	1,428	403,410	9,952,684	489,804	21,975,730	9,361,254
Italy	Dec. 31, 1909	2,362	*	3,513	203,629	7,284	3,285	1,707,374	953	24,210
Roumania	Dec. 31, 1908	3,795,631	*	1,081	19,023,860	8,925	1,369,288	1,690,160	1,485,209	27,092,954
Russia	Dec. 31, 1908	68,324,010	.....	.....	14,719,794	7,166,011	12,630,961	3,690,075	13,389,573	58,227,950
United States	June 30, 1910	3,052,527	*	103,138	25,427,993	118,329	794,367	973,231	168,666	47,806,598

*Included with pease. †Included with wheat.

No. 42.—Rates, by rail, on grain from Points in Manitoba, Saskatchewan and Alberta by the Canadian Pacific Railway to Fort William and Port Arthur.

From Points in	To	Rate per 100 Lbs.				
		Wheat.	Oats.	Barley.	Rye.	Flax.
Manitoba.		Cts.	Cts.	Cts.	Cts.	Cts.
Binscarth	Fort William and Port Arthur.	15	15	15	15	16
Boissevain	"	13	13	13	13	14
Brandon	"	13	13	13	13	14
Carberry	"	13	13	13	13	14
Carman	"	12	12	12	12	13
Crystal City	"	13	13	13	13	14
Dalny	"	15	15	15	15	16
Deloraine	"	15	15	15	15	16
Dominion City	"	12	12	12	12	13
Emerson	"	12	12	12	12	13
Gladstone	"	13	13	13	13	14
Hamiota	"	15	15	15	15	16
Killarney	"	13	13	13	13	14
MacDonald	"	12	12	12	12	13
Minnedosa	"	13	13	13	13	14
Neepawa	"	13	13	13	13	14
Portage la Prairie	"	12	12	12	12	13
Souris	"	14	14	14	14	15
Shoal Lake	"	15	15	15	15	16
Westbourne	"	13	13	13	13	14
Winnipeg	"	10	10	10	10	12
Saskatchewan.						
Abernethy	"	17	17	17	17	18
Burrows	"	16	16	16	16	17
Esterhazy	"	16	16	16	16	17
Indian Head	"	17	17	17	17	18
Moosomin	"	16	16	16	16	17
Moosejaw	"	18	18	18	18	19
Qu'Appelle	"	17	17	17	17	18
Regina	"	18	18	18	18	19
Yorkton	"	17	17	17	17	18
Alberta.						
Calgary	"	24	24	24	24	25
Carstairs	"	25	25	25	25	26
Edmonton	"	25	25	25	25	26
Medicine Hat	"	22	22	22	22	23
Macleod	"	24	24	24	24	25
Lacombe	"	25	25	25	25	26
Lethbridge	"	23	23	23	23	24
Red Deer	"	25	25	25	25	26
Strathcona	"	25	25	25	25	26
Westaskiwin	"	25	25	25	25	26

No. 42.—Rates, by rail, on grain from Points in Manitoba, Saskatchewan and Alberta by the Canadian Northern Railway to Port Arthur.

From Points in	To	Rate per 100 Lbs.				
		Wheat.	Oats.	Barley.	Corn.	Rye and Flax.
Manitoba.		cts.	cts.	cts.	cts.	cts.
Carman	Port Arthur	12	12	12	.....	13
Emerson	"	12	12	12	.....	13
Enterprise	"	13	13	13	.....	14
Dauphin	"	15	15	15	.....	16
Gladstone	"	13	13	13	.....	14
Minto	"	13	13	13	.....	14
Portage La Prairie	"	12	12	12	.....	13
Swan Lake	"	13	13	13	.....	14
Winnipeg	"	10	10	10	.....	12
White Plains	"	12	12	12	.....	13
Virden	"	15	15	15	.....	16
Saskatchewan.						
Aberdeen	"	22	22	22	.....	23
Battleford	"	24	24	24	.....	25
Condie	"	18	18	18	.....	19
Dalmeny	"	23	23	23	.....	24
Humbolt	"	21	21	21	.....	22
Muenster	"	21	21	21	.....	22
N. Edmonton	"	25	25	25	.....	26
Prince Albert	"	23	23	23	.....	24
Regina	"	18	18	18	.....	19
Saskatoon	"	22	22	22	.....	23
Vonda	"	22	22	22	.....	23
Warman	"	22	22	22	.....	23
Alberta.						
Edmonton	"	25	25	25	.....	26
Fort Saskatchewan	"	25	25	25	.....	26
Girvin	"	21	21	21	.....	22
Lamont	"	25	25	25	.....	26
Lloydminster	"	24	24	24	.....	25
Spruce Grove	"	26	26	26	.....	27
Strathcona	"	25	25	25	.....	26
Vegreville	"	25	25	25	.....	26
Vermilion	"	24	24	24	.....	25

No. 42.—RATES, by rail on grain, from Points in Manitoba, Saskatchewan and Alberta by the Grand Trunk Pacific to Fort William and Port Arthur.

From Points in	To	Rate per 100 Lbs.				
		Wheat.	Oats.	Barley.	Rye.	Flax.
Manitoba.		Cts.	Cts.	Cts.	Cts.	Cts.
Cabot	Fort William and Port Arthur.	12	12	12	12	13
Gregg	"	13	13	13	13	14
Lazare	"	15	15	15	15	16
Portage La Prairie	"	12	12	12	12	13
Uno	"	15	15	15	15	16
Saskatchewan.						
Asquith	"	23	23	23	23	24
Bradwell	"	22	22	22	22	23
Fenwood	"	17	17	17	17	18
Kelliher	"	19	19	19	19	20
Nokomis	"	21	21	21	21	22
Punnichy	"	19	19	19	19	20
South Saskatoon	"	22	22	22	22	23
Tate	"	20	20	20	20	21
Venn	"	21	21	21	21	22
Watrous	"	22	22	22	22	23
Alberta.						
Chauvin	"	24	24	24	24	25
Edmonton	"	25	25	25	25	25
Holden	"	25	25	25	25	26
Ryley	"	25	25	25	25	26
Viking	"	25	25	25	25	26
Wainwright	"	24	24	24	24	25

No. 42.—RATES, by rail on grain, from Points in Manitoba, by the Great Northern Railway to Duluth.

From	TO	Rate per 100 Lbs.			
		Wheat.	Oats.	Barley. and Rye.	Flax.
		Cts.	Cts.	Cts.	Cts.
Brandon	Duluth	13	13	13	14
Boissevain	"	13	13	13	14
Minto	"	13	13	13	14
Wakopa	"	13	13	13	14
Portage la Prarie	"	12	12	12	13
Carman	"	12	12	12	13
Plum Coulee	"	12	12	12	13
Morden	"	12	12	12	13

No. 42.—Rates, by rail, on grain from Fort William and Port Arthur by the Canadian Pacific Railway to the undermentioned points.

From Fort William and Port Arthur to Points in	Rate. per 100 lbs.
Ontario.	Cts.
Arnprior	20
Belleville	20
Brantford	20
Brockville	20
Carleton Junction	20
Chalk River	20
Cornwall	20
Depot Harbour	20
Essex	23
Galt	20
Gananoque	22½
Guelph	20
Goderich	20
Hamilton	20
Ingersoll	20
Kemptville	20
Kingston	20
London	20
Niagara Falls	20
Orillia	20
Owen Sound	20
Ottawa	20
Palmerston	20
Pembroke	20
Perth	20
Prescott	20
Peterborough	20
Toronto	20
Windsor	20
Quebec.	
Athelstan	25
Aylmer	22½
Beauharnois	23
Beauport	27½
Bonaventure	39½
Cascapedia	38½
Chicoutimi	42
Cookshire	27
Coteau Junction	20
Dorval	20
Gracefield	25
Howick	23
Huntingdon	24
Iberville Junction	23
Joliette	24
Knowlton	25
Levis	25
Montreal	20
Ormstown	24
Quebec	25
Rimouski	32½
St. Hyacinthe	23
St. Polycarpe Junction	20
Shawinigan Falls	25
Shawville	24
Sherbrooke	25
Sorel	27
Stanstead Junction	27
Three Rivers	25
Valleyfield	20
Waterloo	25

No. 42.—RATES, by rail, on grain by Canadian Pacific Railway from Fort William and Port Arthur to the undermentioned points.

From Fort William and Port Arthur to Points in	Rate. per 100 lbs.
	Cts.
New Brunswick.	
Bathurst	32½
Campbellton	32½
Dalhousie Junction	32½
Edmundston	34
Fredericton	30
Grand Falls	38
Moncton	32½
St. John	30
West St. John	30
Woodstock	35
Nova Scotia.	
Antigonish	35
Dartmouth	32½
Glace Bay	42
Haliburton	32½
Halifax	32½
Mulgrave	36½
Stillwater	37½
Pictou	32½
Sydney	37½
Truro	32½
Yarmouth	42½

No. 42.—RATES, by rail, on grain from Georgian Bay and Lake Huron Ports by Canadian Pacific Railway to the undermentioned points.

From.	To.	Rate.
Owen Sound and Goderich	Ottawa	10c. per 100 lbs.
" "	Smith's Falls	10c. "
" "	Prescott	10c. "
" "	Sharbot Lake	9c. "
" "	Arnprior	10c. "
" "	Tweed	8c. "
" "	Agincourt	6c. "
Owensound and Victoria Harbour	Peterboro'	5c. "
Goderich	"	7½c. "
Owen Sound and Goderich	Montreal	10c. "
" "	Riviere du Loup	22½c. "
" "	Matapedia	22½c. "
" "	Montmagny	20c. "
" "	Fredericton, N.B.	20c. "
" "	West St. John, N.B.	20c. "
" "	Moncton, N.B	22½c. "
" "	Woodstock, N.B.	25c. "
" "	Halifax, N.S.	22½c. "
" "	Truro, N.S.	22½c. "
" "	Sydney, N.S.	27½c. "
" " (for export to British and foreign countries except Newfoundland, St. Pierre, Miquelon and United States	Montreal	5c. per bush., wheat. 5c. per bush., rye and flax. 4½c. per bush., corn..
	West St. John	4½c. per bush., barley. 3½c. per bush., oats.

The rates above quoted for Export grain include cost of elevation from steamer to lake port elevators and 30 days storage therein. They also include *at Montreal* elevation and delivery to ocean steamers, and 30 days storage at that port.

At West St. John there is an extra charge of 9-10 of a cent per bushel, which includes 30 days free storage at that port.

No. 42.—RATES, by rail, on grain from Georgian Bay and Lake Huron Ports by Grand Trunk Railway to the undermentioned points.

From.	To.	Rate.
Midland	Kingston	7½ cents per 100 lbs.
Midland	Peterboro	5 "
Goderich	London	5 "
Midland	Toronto	5½ "
Goderich	"	6 "
Point Edward	"	6½ "
Owen Sound	"	5½ "
All Ports	Montreal	10 "
"	Three Rivers	15 "
"	Sorel	17 "
"	Quebec	15 "
"	Sherbrooke	15 "
"	Stanstead	17 "
"	Fredericton, N.B	20 "
"	St. John, N.B	20 "
"	Halifax, N.S	22½ "
" (for export to British and foreign countries except Newfoundland, St. Pierre, Miquelon and United States)	Montreal	5c. per bush., wheat.
	St. John	5c. per bush., flax.
	Portland	4½c. per bush., corn.
		4½c. per bush., barley.
		3½c. per bush., oats.
		4¾c. per bush., rye.
	Halifax, N.S	5.60c. per bush., wheat.
		5.56c. per bush., flax.
		5.31c. per bush., rye.
		5.06c. per bush., corn.
		4.98c. per bush., barley.
		3.82c. per bush., oats.

The rates above quoted for Export grain include cost of elevation from steamer to lake port elevators and 30 days storage therein. They also include *at Montreal* elevation and delivery to ocean steamers, and 30 days storage at that port.

NEW RAILWAY TARIFF ON GRAIN, &c., SHIPPED WEST.

(Subject to Change.)

No. 42.—Rates by rail on grain and grain products shipped from stations in Alberta on Canadian Pacific Railway and Alberta Railway and Irrigation Company to Vancouver, B.C., for export to Africa, Asia, Australia, Europe, Fiji Islands, New Zealand, Mexico, Philippine Islands and South America.

From	To.	Rate per 100 lbs.
		Cts.
Laggan Section—		
Morley	Vancouver, B.C. (for export)	18
Radnor	"	18
Mitford	"	18½
Cochrane	"	19
Glenbow	"	19
Keith	"	19
Shaganappi	"	19
Calgary Section—		
Calgary	"	19½
Shepard	"	19½
Langdon	"	20
Cheadle	"	20
Strathmore	"	20½
Namaka	"	20½
Stobart	"	20½
Gleichen	"	20½
Cluny	"	21
Crowfoot	"	22
Bassano	"	22
Lathom	"	22
Southesk	"	22
Cassils	"	22
Brooks	"	22
Bantry	"	22
Tilley	"	22
Kininvie	"	22
Carlstadt	"	22
Suffield	"	23
Bowell	"	23
Stair	"	23
Medicine Hat Section—		
Medicine Hat	"	23
Coleridge	"	23
Irvine	"	23
Lartmour	"	24
Walsh	"	24
Macleod Branch—		
Turner	"	19½
Midnapore	"	19½
De Winton	"	20
Sandstone	"	20
Okotoks	"	20
Aldersyde	"	20½
High Liver	"	20½
Cayley	"	20½
Nanton	"	20½
Parkland	"	21
Stavely	"	22
Claresholme	"	22
Granum	"	22
West Macleod	"	22

No. 42.—RATES by rail on grain and grain products shipped from stations, &c. *Continued.*

From.	To.	Rate per 100 lbs.
		Cts.
Corwsnest Section—		
Macleod	"	22
Pearce	"	22
Kipp	"	22
Frank	"	23
Coleman	"	23
Lethbridge Section—		
Lethbridge	"	22
Coaldale	"	23
Chin	"	23
Barnwell	"	23
Elcan	"	23
Taber	"	23
Reliance	"	23
Purple Springs	"	23
Grassy Lake	"	23
Burdett	"	24
Bow Island	"	24
Winifred	"	24
Whitla	"	24
Seven Persons	"	23
Bull's Head	"	23
Crowsnest Section—		
Peigan	Vancouver, B.C. (for export)	22
Brocket	"	22
Pincher	"	22
Cowley	"	22
Lundbreck	"	22
Burmis	"	23
Passburg	"	23
Bellevue	"	23
Hillcrest	"	23
Frank	"	23
Blairmore	"	23
Coleman	"	23
Sentinel	"	23
Edmonton Branch—		
Beddington	"	19½
Airdie	"	20
Crossfield	"	20
Carstair	"	20½
Didsbury	"	20½
Olds	"	20½
Bowden	"	21
Innisfail	"	22
Penhold	"	22
Red Deer	"	22
Blackfalds	"	22
Lacombe	"	22
Moringside	"	22
Ponoka	"	22
Hobbema	"	22
Wetaskiwin	"	23
Millet	"	23
Kavanagh	"	23
Leduc	"	23
Ellerslie	"	23
Strathcona	"	23
Lacombe Branch—		
Chigwell	"	22
Tees	"	22
Alix	"	22
Nevis	"	22
Erskine	"	23
Stettler	"	23

No. 42.—RATES by rail on grain and grain products shipped from stations, &c.—*Concluded.*

From.	To.	Rate per 100 lbs.
		Cts.
Watrous Branch—		
Gwynne	Vancouver, B.C. (for export)	23
Bittern Lake	"	23
Camrose	"	23
Ohaton	"	23
Bawlf	"	23
Daysland	"	23
Strome	"	24
Killam	"	24
Sedgewick	"	24
Lougheed	"	24
Hardisty	"	25
Tuxford Branch—		
Tuxford	"	28½
Keeler	"	29
Tugaske	"	29½
Elbow	"	30
Louburn	"	30
Outlook	"	30½
Portal Section—		
Drinkwater	"	28½
Milestone	"	29½
Yellow Grass	"	30
Hulbrite	"	30½
Macoun	"	31
Moose Mountain Section—		
Richardson	"	29½
Sedley	"	30
Zyvan	"	30
Fillmore	"	30½
Creelman	"	30½
Forget	"	31
Arcola Section—		
Arcola	"	31½
Wauchope	"	32
Redvers	"	32
Antler	"	32½
Weyburn Branch—		
Hume	"	30½
Griffin	"	30½
Reston Branch—		
Adair	"	30½
Kaiser	"	31
Windthorst	"	31
Kennedy	"	31½
Dumas	"	31½
Walpole	"	32
Manifield	"	32½
Alberta Railway and Irrigation Co.—		
Wilson	"	26½
Stirling	"	28
New Dayton	"	29
Warner	"	29
Milk River	"	29
Coutts	"	29
Raymond	"	28
Magrath	"	29
Spring Coulee	"	29
Raley	"	29
Cardston	"	29

Shipments may be stopped in direct line of transit or at Vancouver, B.C., for bagging at an additional charge of 1 cent per 100 pounds. Rates named herein include Canadian Pacific Railway wharfage charges only at Vancouver, B.C. Bulk grain must not be contracted at interior points for shipment to points beyond Vancouver wharf. Bulk grain consigned to points beyond Vancouver wharf, B.C., will be accepted only under special contract to be arranged with the general freight agent.

ILLUSTRATIONS.

PHOTOGRAPHS.

		PAGE.
Plate. 1.	Harvesting, Western Canada	Frontispieces.
" 2.	Cutting wheat by steam power	"
" 3.	Cutting oats four horse-power	"
" 4.	Shocking No. 1 hard	"
" 5.	Prairie wheat in shocks	16
" 6.	Threshing by steam power	16
" 7.	" gasoline engine	16
" 8.	Loading platform	16
" 9.	Grain cars at loading platform	16
" 10.	Country Elevator	16
" 11.	" "	16
" 12.	Hauling grain from Interior Elevators	16
" 13.	Grain cars, C.P.R. yards at Winnipeg	80
" 14.	Grain cars, Canadian Northern Ry. yards, at Winnipeg	80
" 15.	Opening cars door and putting empty bag in for sample	80
" 15.	Grain Sampler entering car to obtain sample	80
" 15.	Deputy Inspector getting sample at car door	80
" 15.	Sealing car door after sample has been taken	80
" 16.	Inspecting grain at Winnipeg	80
" 17.	Canadian Pacific Railway, Elevators A. and C., Fort William, Ont	80
" 18.	Canadian Pacific Railway, Elevators B. and E., Fort William, Ont	96
" 19.	Canadian Pacific Railway, Elevator D., Fort William, Ont	96
" 20.	Consolidated Elevator Co., Fort William, Ont	96
" 21.	Empire Elevator Company, Ltd., Fort William, Ont	96
" 22.	Grand Trunk Pacific Elevator Co., Ltd., Fort William, Ont	96
" 23.	D. Horn & Co., Port Arthur, Ont	96
" 24.	Ogilvie Flour Mills Co., Ltd., Fort William, Ont	96
" 25.	Port Arthur Elevator Co., Port Arthur, Ont	96
" 26.	Thunder Bay Elevator Co., Port Arthur, Ont	96
" 27.	Western Terminal Elevator Co., Ltd., Fort William, Ont	96

10 d—p. 183.

C. P. R. Elevators B. and E., Fort William.

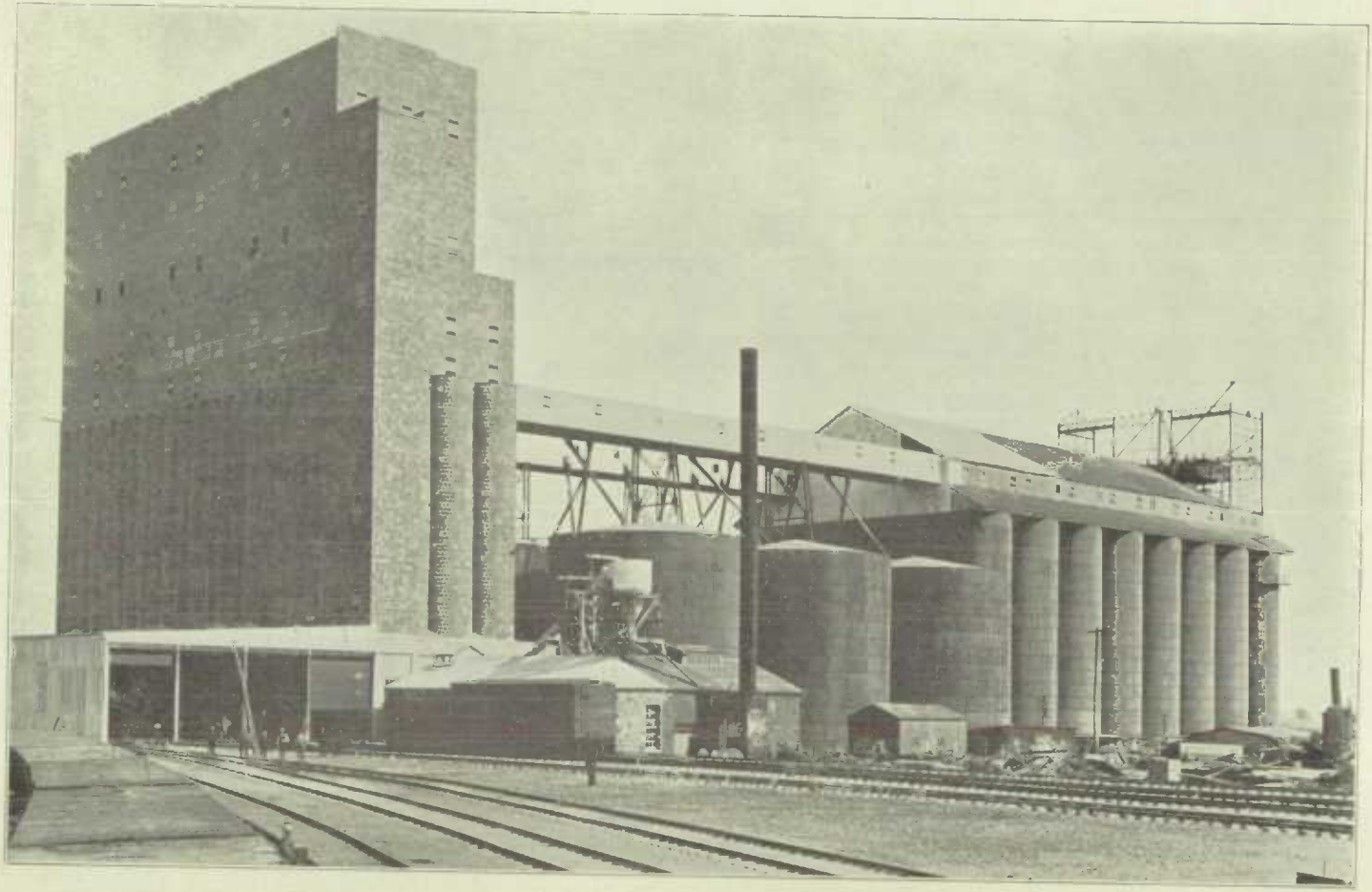

C. P. R. Elevator D, Fort William.

Consolidated Company's Elevator, Fort William.

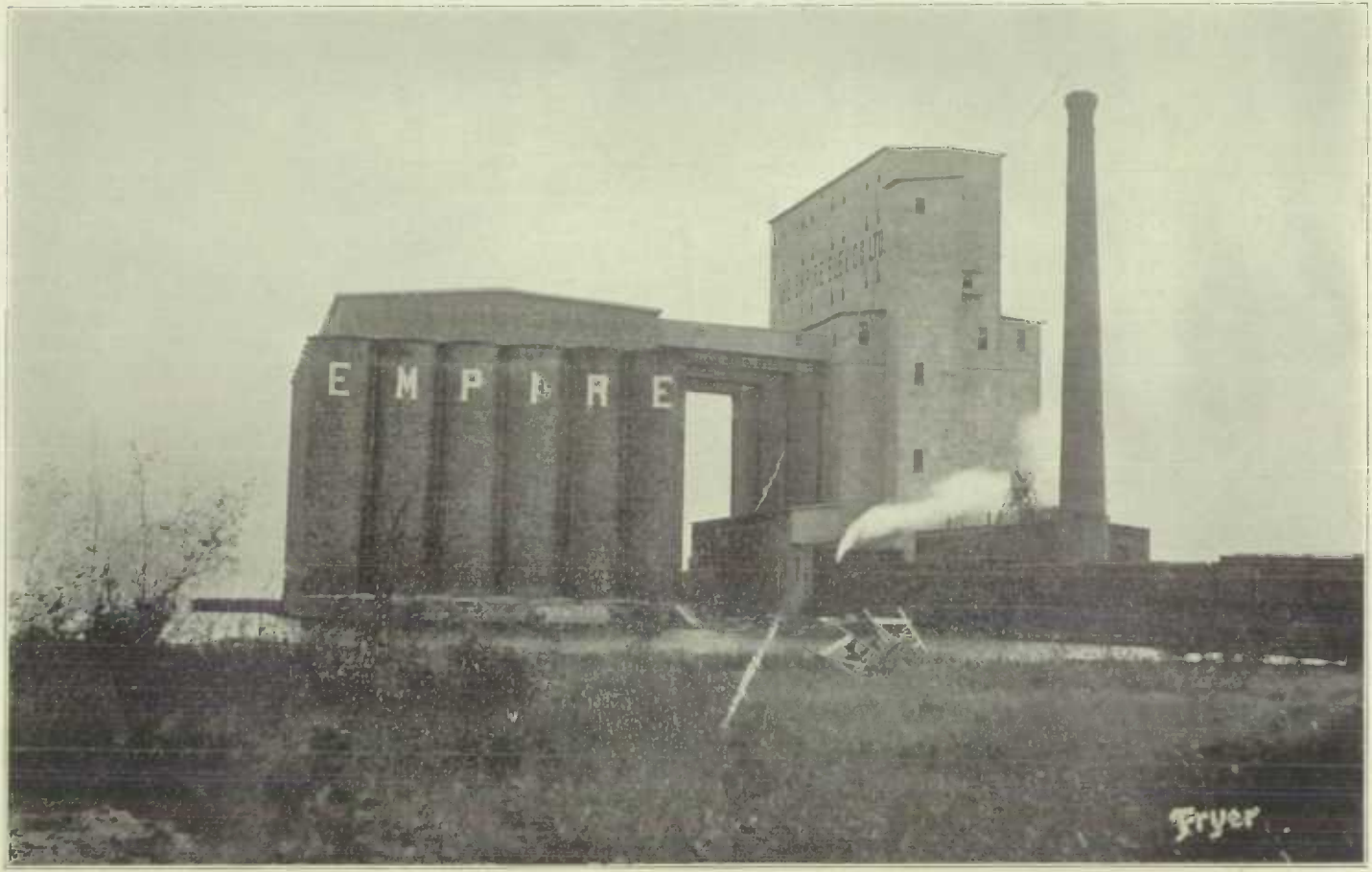

Empire Elevator Company Ltd., Fort William.

Grand Trunk Pacific Elevator, Fort William.

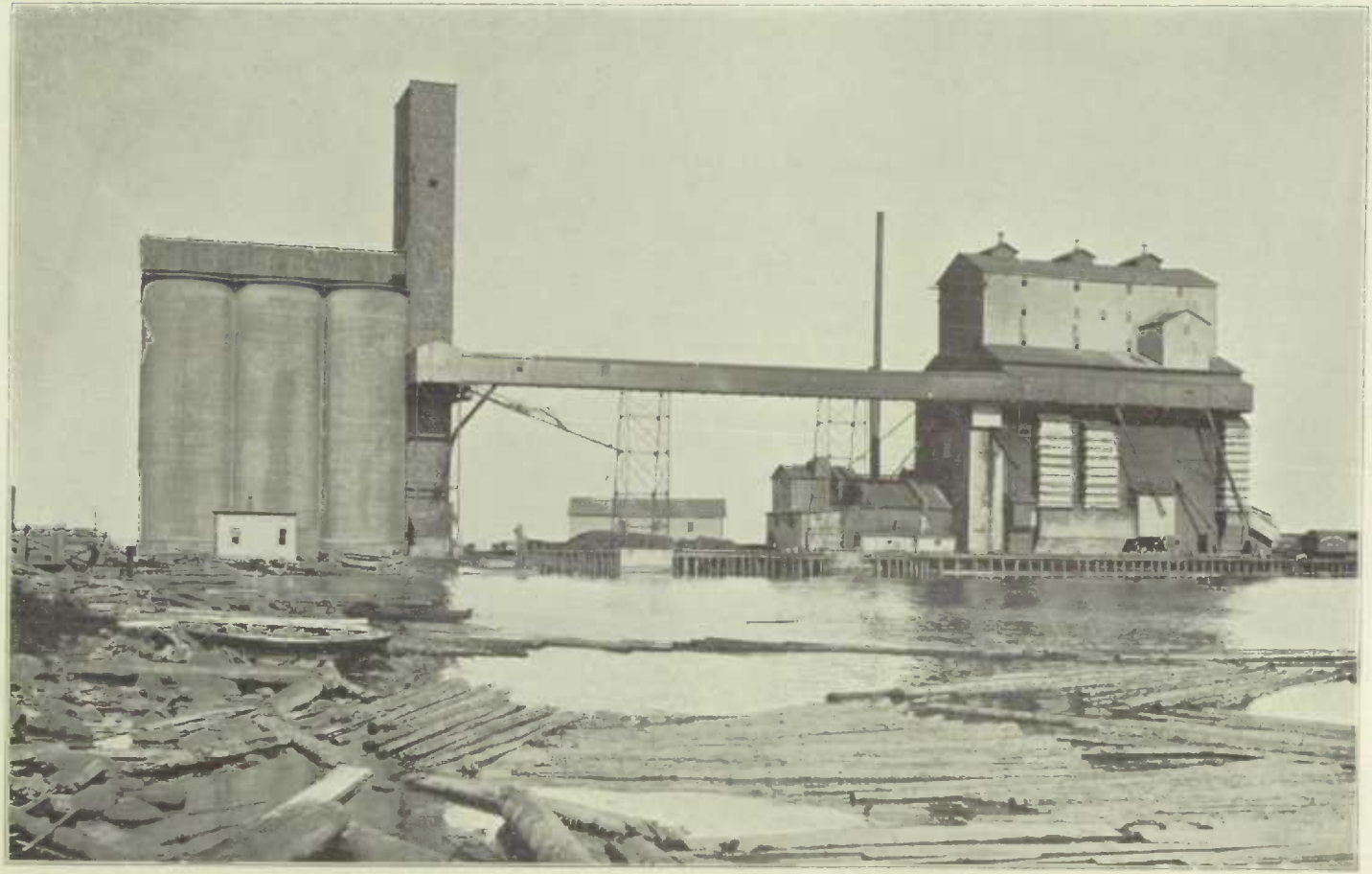

D. Horn & Co's., Elevator, Port Arthur.

Ogilvie Flour Mills Co's. Elevator, Fort William.

Port Arthur Elevator Co., Port Arthur.

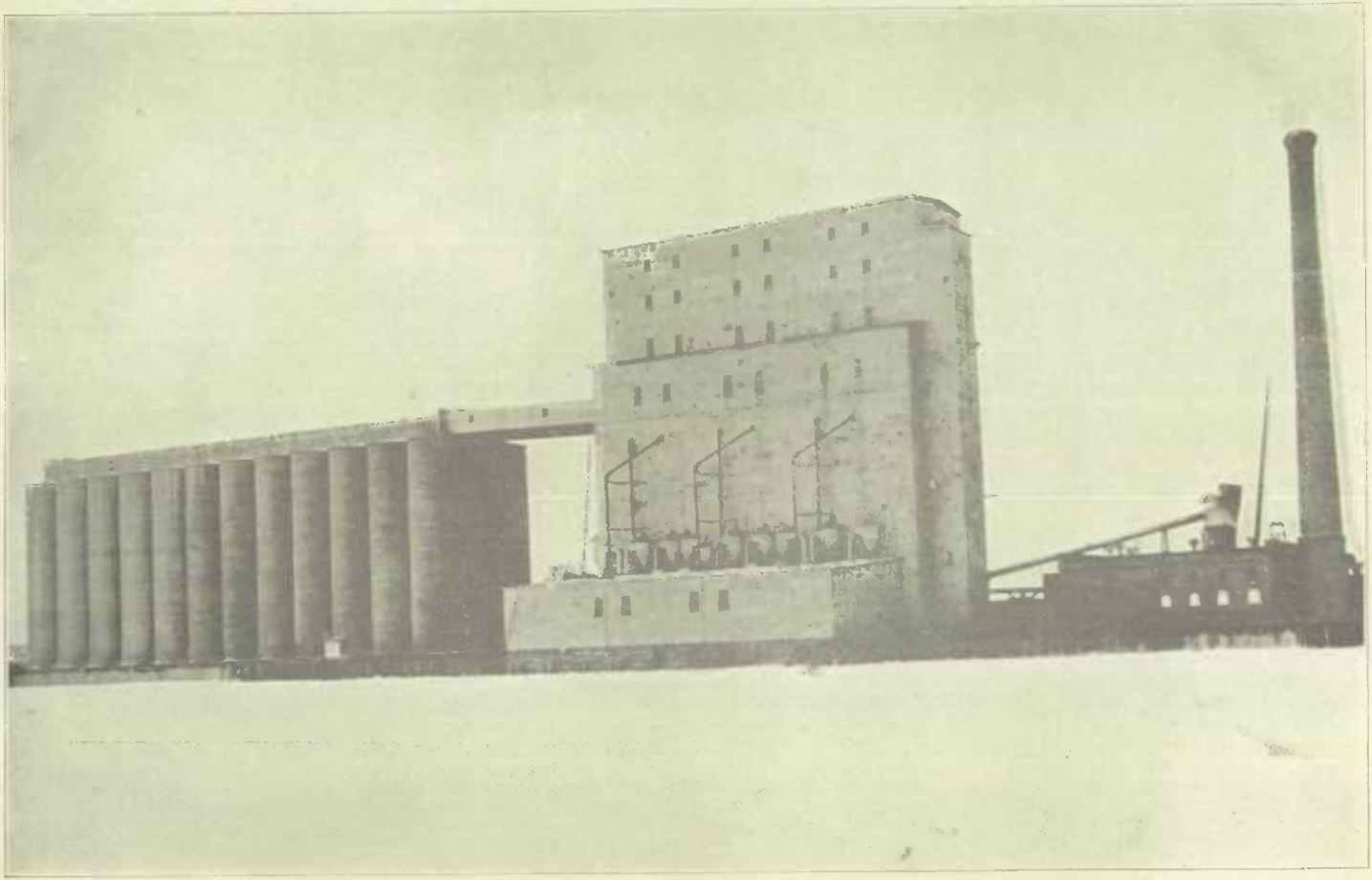

Thunder Bay Elevator Co's. Elevator, Port Arthur, Ont.

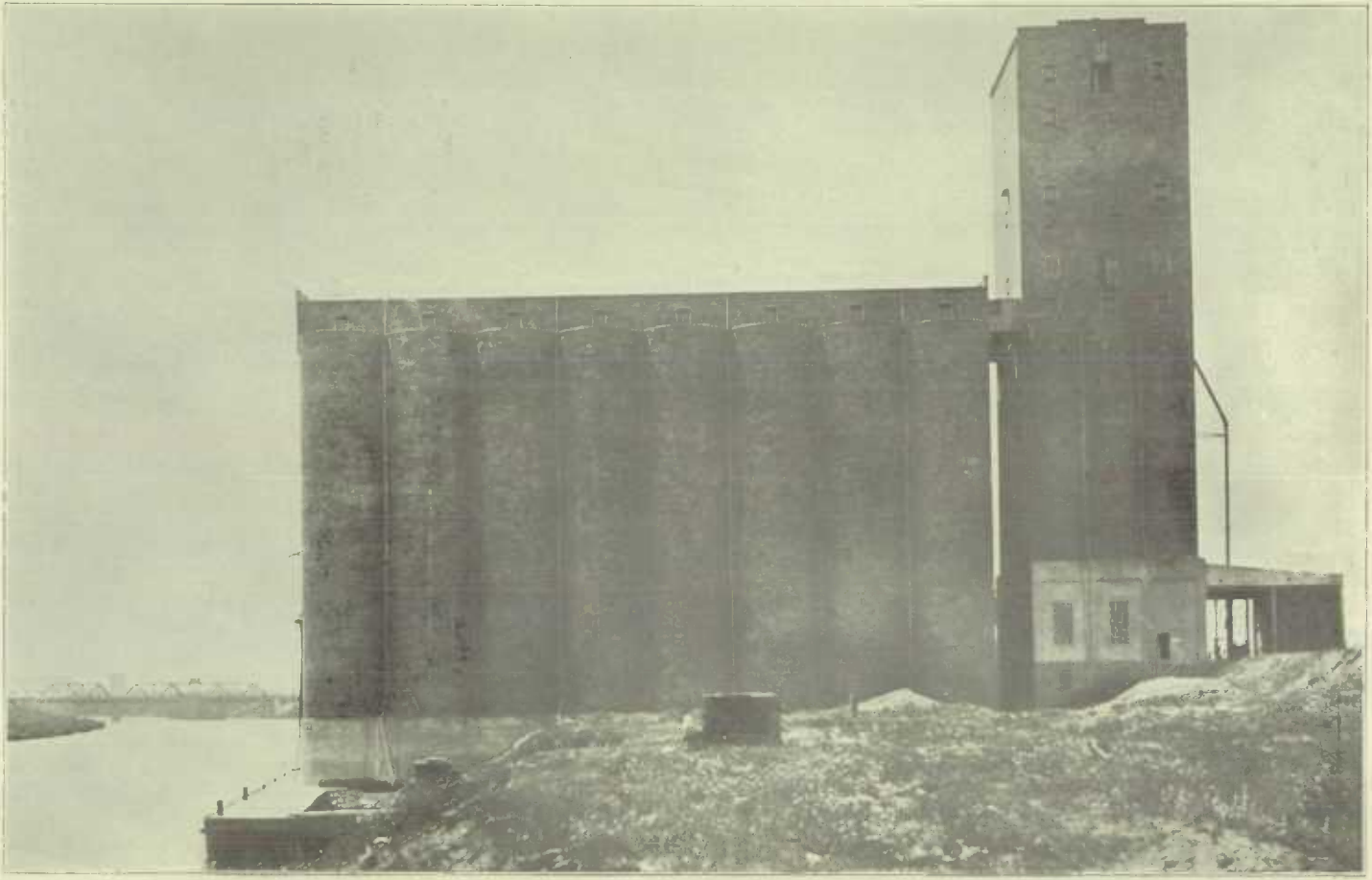

Western Terminal Elevator Co's. Elevator, Fort William.

STATISTICS CANADA LIBRARY
BIBLIOTHÈQUE STATISTIQUE CANADA
1010740107