

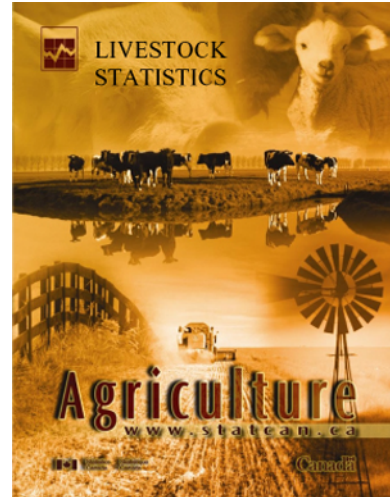

Catalogue no. 23-603-XIE

# Livestock Statistics

Second Quarter 2002



Statistics  
Canada

Statistique  
Canada

Canada

## How to obtain more information

Please contact Client Services, Agriculture Division, Statistics Canada at 1-800-465-1991 or by e-mail: [agriculture@statcan.ca](mailto:agriculture@statcan.ca)

For information on the wide range of data available from Statistics Canada, you can contact us by calling one of our toll-free numbers. You can also contact us by e-mail or by visiting our Web site.

<b>National inquiries line</b>	<b>1 800 263-1136</b>
<b>National telecommunications device for the hearing impaired</b>	<b>1 800 363-7629</b>
<b>Depository Services Program inquiries</b>	<b>1 800 700-1033</b>
<b>Fax line for Depository Services Program</b>	<b>1 800 889-9734</b>
<b>E-mail inquiries</b>	<b><a href="mailto:infostats@statcan.ca">infostats@statcan.ca</a></b>
<b>Web site</b>	<b><a href="http://www.statcan.ca">www.statcan.ca</a></b>

## Ordering and subscription information

This product, Catalogue no. 23-603-XIE, is published quarterly in electronic format on the Statistics Canada Internet site at a price of CDN \$34.00 per issue and CDN \$112.00 for a one-year subscription. To obtain single issues or to subscribe visit our Web site at [www.statcan.ca](http://www.statcan.ca), and select Products and Services.

This product is also available in print through a Print-on-Demand service, at a price of CDN \$55.00 per issue and CDN \$196.00 for a one-year subscription. The following additional shipping charges apply for delivery outside Canada:

	<b>Single issue</b>	<b>Annual subscription</b>
<b>United States</b>	CDN \$ 6.00	CDN \$24.00 (\$6.00 x number of issues)
<b>Other countries</b>	CDN \$ 10.00	CDN \$40.00 (\$10.00 x number of issues)

All prices exclude sales taxes.

The printed version can be ordered by

- Phone (Canada and United States) **1 800 267-6677**
- Fax (Canada and United States) **1 877 287-4369**
- E-mail **[order@statcan.ca](mailto:order@statcan.ca)**
- Mail
 

Statistics Canada
Dissemination Division
Circulation Management
120 Parkdale Avenue
Ottawa, Ontario K1A 0T6
- And, in person at the Statistics Canada Regional Centre nearest you, or from authorized agents and bookstores.

When notifying us of a change in your address, please provide both old and new addresses.

## Standards of service to the public

Statistics Canada is committed to serving its clients in a prompt, reliable and courteous manner and in the official language of their choice. To this end, the Agency has developed standards of service which its employees observe in serving its clients. To obtain a copy of these service standards, please contact Statistics Canada toll free at 1 800 263-1136.



Statistics Canada  
Agriculture Division  
Livestock and Animal Products Section

# Livestock Statistics

Second Quarter 2002

Published by authority of the Minister responsible for Statistics Canada

© Minister of Industry, 2002

All rights reserved. No part of this publication may be reproduced, stored in a retrieval system or transmitted in any form or by any means, electronic, mechanical, photocopying, recording or otherwise without prior written permission from Licence Services, Marketing Division, Statistics Canada, Ottawa, Ontario, Canada K1A 0T6.

September 2002

Catalogue no. 23-603-XIE  
ISSN 1703-1478

Frequency: Quarterly

Ottawa

---

## Note of appreciation

*Canada owes the success of its statistical system to a long-standing partnership between Statistics Canada, the citizens of Canada, its businesses, governments and other institutions. Accurate and timely statistical information could not be produced without their continued co-operation and good will.*

**SYMBOLS**

The following standard symbols are used in Statistics Canada publications:

- . not available for any reference period
- .. not available for a specific reference period
- ... not applicable
- p preliminary
- r revised
- x suppressed to meet the confidentiality requirements of the Statistics Act
- E use with caution
- F too unreliable to be published

This publication was prepared under the direction of:

- **Mark Elward, Chief,**  
Livestock and Animal Products Section
- **Robert Plourde, Unit Head,**  
Livestock Estimating Unit
- **Donald Cutts, Statistical Officer,**  
Livestock and Animal Products Section

# TABLE OF CONTENTS

**Page**

---

## HIGHLIGHTS

1

---

## CATTLE

### Table

1. Cattle and Calves on Farms, Semi-Annually, by Province, East, West and Canada	5
2. Cattle and Calves, Supply-Disposition Balance Sheet, Semi-Annually, by Province, East, West and Canada.	9
3. Cattle, Total Slaughter and Farm Production, Canada.	13
4. Calves, Total Slaughter and Farm Production, Canada.	14
5. Cattle and Calves, Census of Agriculture, Farms Reporting and Average Number per Farm, by Province, East, West and Canada.	15
6. Total Inventory per Farm Type, by Province, East, West and Canada.	16

---

## HOGS

### Table

1. Pigs on Farms, Quarterly, by Province, East, West and Canada.	36
2. Sows Farrowed, Pigs Born and Farrowing Intentions, Quarterly, by Province, East, West and Canada.	43
3. Pigs, Supply-Disposition Balance Sheet, Quarterly, by Province, East, West and Canada.	50
4. Pigs, Total Slaughter and Farm Production, Canada.	57
5. Pigs, Census of Agriculture, Farms Reporting and Average Number per Farm, by Province, East, West and Canada.	58
6. Pigs, Number of Farms Reporting Pigs, Quarterly, by Province, East, West and Canada.	59
7. Pigs, Average Number of Pigs Per Farm Reporting, Quarterly, by Province, East, West and Canada.	61

---

## TABLE OF CONTENTS

**Page**

---

### SHEEP

#### Table

1. Sheep and Lambs on Farms, Semi-Annually, by Province, East, West and Canada.	63
2. Sheep and Lambs, Supply-Disposition Balance Sheet, Semi-Annually, by Province, East, West and Canada.	67
3. Shorn Wool Production, Disposition, and Farm Value, by Province, Canada.	74
4. Sheep and Lambs, Total Slaughter and Farm Production, Canada.	75
5. Sheep and Lambs, Census of Agriculture, Farms Reporting and Average Number per Farm, by Province, East, West and Canada.	76
6. Sheep, Number of Farms Reporting Sheep, Semi-Annually, by Province, East, West and Canada.	77
7. Sheep, Average Number of Sheep Per Farm Reporting, Semi-Annually, by Province, East, West and Canada.	79

---

### FURS

#### Table

1. Furs, Number and Value of Ranch-Raised Pelts Sold, by Type, by Province, Canada	81
2. Furs, Number and Value of Wildlife Pelts Sold, by type, by Province, Territory and Canada	93
3. Supply and Disposition of Fox and Number of Farms Reporting, by Province and Canada	103
4. Supply and Disposition of Mink and Number of Farms Reporting, by Province and Canada	105

---

### TRADE AND PRICES

#### Table

1. Exports of Live Cattle and Calves, by Country of Destination	107
2. Exports of Beef, Dressed Carcass Basis, by Country of Destination	109
3. Exports of Veal, Dressed Carcass Basis, by Country of Destination	110
4. Imports of Beef, Dressed Carcass Basis, by Country of Origin	111
5. Exports of Live Pigs, by Country of Destination	112
6. Exports of Pork, Dressed Carcass Basis, by Country of Destination	114

---

## TABLE OF CONTENTS

Page

---

### TRADE AND PRICES (cont'd)

#### Table

7. Imports of Pork, Dressed Carcass Basis, by Country of Origin	115
8. Exports of Live Sheep and Lambs, by Country of Destination	116
9. Exports of Mutton and Lamb, Dressed Carcass Basis, by Country of Destination	118
10. Exports of Wool, Greasy Basis, by Country of Destination	119
11. Imports of Live Sheep and Lambs, Number and Value, by Country of Origin	120
12. Imports of Mutton and Lamb, Dressed Carcass Basis, by Country of Origin	122
13. Imports of Wool, Greasy Basis, by Country of Origin	123
14. Exports of Raw Furs, Number and Value of Pelts, by Type, Canada	124
15. Imports of Raw Furs, Number and Value of Pelts, by Type, Canada	126
16. Prices, A1, A2 Steers, Weighted Average at Toronto, by Month	128
17. Prices, Alberta Direct Sales Steer Prices, Monthly Weighted Averages	129
18. Prices, Good Veal Calves, Weighted Average at Toronto, by Month	130
19. Prices, Index 100 Hogs, Dressed, Weighted Average in Ontario, by Month	131
20. Prices, Index 100 Hogs, Dressed, Weighted Average in Manitoba, by Month	132
21. Prices, Lambs A and B, Weighted Average at Toronto, by Month	133
22. Prices, Lambs A and B, Weighted Average at Edmonton, by Month	134

---

### PER CAPITA CONSUMPTION OF MEAT

#### Table

1. Apparent per Capita Meat Consumption, Canada.	135
--	-----

---

## TABLE OF CONTENTS

**Page**

---

### STOCKS OF FROZEN MEAT

**Table**

- |  |     |
|--|-----|
| 1. Stocks of Frozen Meats, at the Beginning of Each Month, by Province, Canada | 137 |
| 2. Stocks of Frozen Imported Meats, at the Beginning of Each Month, Canada     | 151 |
-



## Livestock estimates

July 1, 2002

The national herd of cattle and calves declined up to the end of June 2002 amid a favourable export market, according to an annual survey of 22,400 farmers. Meanwhile, despite tumbling prices, hog inventories reached record levels.

---

### **As of July 1<sup>st</sup>, 2002**

The national herd of cattle and calves declined 1.0% from July 1<sup>st</sup> 2001 amid a favourable export market, according to an annual survey of 22,400 farmers. The vast majority of exports went to the United States.

As of July 1, 2002, livestock producers had an estimated 15,277,200 head of cattle on their farms. This was down slightly from the record 15,424,500 head on farms as of July 1, 2001.

Led by a 16% plunge in drought-affected Alberta, cattle inventories on Canadian feeding operations tumbled 6.6%. Increases in Manitoba and the East partially offset declines in Alberta and Saskatchewan. The majority of cattle on feeding operation can be found in Alberta where dry conditions, lower cattle prices and rising feed costs pushed inventories down.

This decline occurred in the wake of a 22% increase in exports of live animals during 2002, and a 12% increase in exports of beef, as opposed to live animals. At the same time, domestic slaughter fell 1.0%.

Dry conditions in portions of the Prairies may have had an impact on farmers' decisions to ship more cattle south of the border for feeding, finishing and slaughter. Other factors behind the exports were favourable exchange rates, general growth in the American demand for beef and strong prices in 2001. Prices for livestock, particularly hogs, softened in 2002.

Average prices for hogs during the second quarter of 2002 were about 29% lower than the same period last year. Despite concerns over prices, farmers reported a record 14.6 million hogs as of July 1, 2002, up 3.9% from the same time a year earlier.

Sheep and lamb exports also surged in the wake of increased demand and a lower Canadian dollar. Farmers had an estimated 1,252,500 animals on their farms as of July 1, 2002, up 0.4%, a modest gain compared with the last four years.

The July Livestock Survey was conducted in June. Farmers were asked to report the number of livestock on their farms as of July 1, 2002. Consequently, activity that occurred after July 1, principally due to drought conditions in the Prairies, will be reflected in future reports. Historical data have been adjusted to align with the 2001 Census of Agriculture.

***Livestock inventories at July 1<sup>st</sup>, 2002***

<b>Livestock inventories at July 1, 2002</b>						
000's of head	Cattle		Hogs		Sheep and Lambs	
	2001	2002	2001	2002	2001	2002
<b>Canada</b>	<b>15,425</b>	<b>15,277</b>	<b>14,050</b>	<b>14,594</b>	<b>1,248</b>	<b>1,253</b>
Atlantic	295	292	397	389	47	48
Quebec	1,360	1,370	4,294	4,330	256	279
Ontario	2,130	2,140	3,476	3,590	340	335
Manitoba	1,425	1,470	2,556	2,785	84	78
Saskatchewan	2,900	2,840	1,129	1,230	149	155
Alberta	6,500	6,325	2,029	2,100	287	288
British Columbia	815	840	168	170	85	70

Note: Due to rounding, totals may not add.

**Livestock sector expands with fewer producers**

Census of Agriculture data show that the livestock sector, dominated by cattle and hogs, continues to grow. Livestock producers have benefited over time from favourable exchange rates and increasing demand for both animals and meat from south of the border. The growth coincides with freer trade.

Western Canada's livestock sector has grown more rapidly than that in the East, partly due to the advantage of feeding animals close to key feed-producing areas. The demise of the Crow Rate that subsidized transportation of western grain gave a competitive advantage to producers closer to feed supplies.

Census data showed that the cattle sector grew a modest 4.4% between 1996 and 2001, and by 15% between 1981 and 2001. As of May 15, 2001, Census Day, there were a record 15.6 million cattle in Canada.

Even though the beef sector is behind the increase in the cattle sector, there were fewer producers. In 2001, 122,000 farms reported cattle, down 14% from 1996 and 34% from 1981.

The average beef operation had 244 cattle, excluding farms with agricultural sales less than \$25,000. Cattle can be found on all sizes of farms, with no one size dominating. Beef producers with sales of more than \$500,000 held 28% of the cattle at the time of the census.

Cattle, particularly beef, are more prevalent in the West. Three-quarters of the national herd is in the West, with Alberta alone accounting for 43% of Canadian cattle, or about 6.6 million animals.

At the same time, 21,900 producers reported dairy cows. Dairy farms are more common in the East with 38% of the herd in Quebec and 34% in Ontario.

The trend to fewer dairy cows continued in 2001. The number of farms reporting dairy cows declined 29%, while the number of dairy cows fell 14% when compared to 1996. Efficiency gains continued to be made in the dairy industry, as production remained stable due to increased production per animal.

### *Canada, Cattle by size, 1996 and 2001*

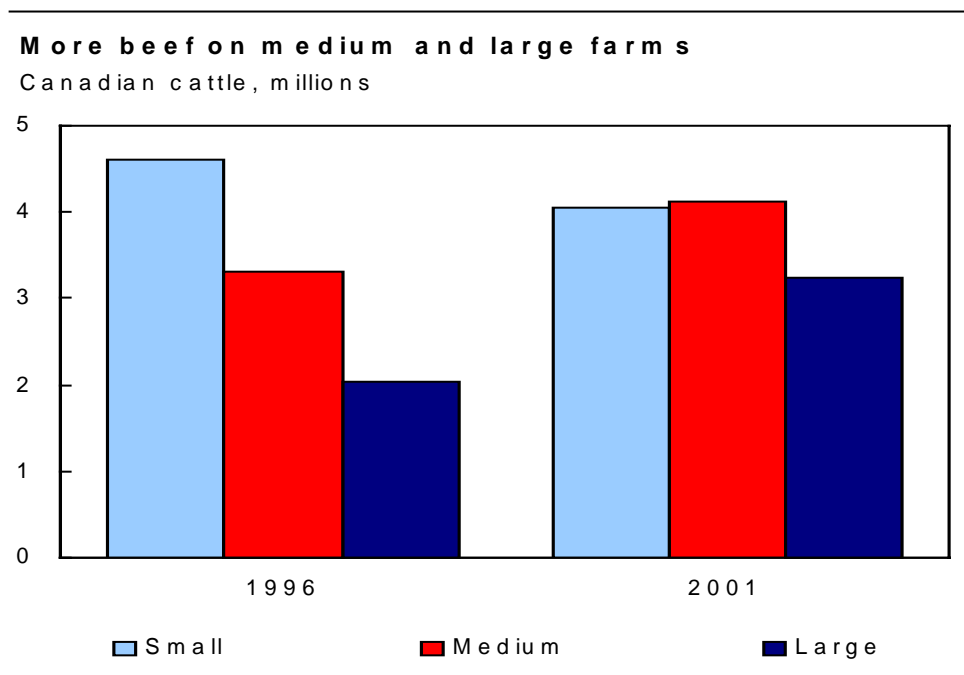

### **Hog numbers at record levels**

One of the most significant increases shown by the 2001 Census of Agriculture was a 26% jump in hogs since 1996. At the same time, the number of farms reporting hogs fell 27%.

The 2001 Census of Agriculture enumerated 14.0 million hogs, up 41% since 1981. Expansion has been more rapid in the West. However, the two largest hog producing provinces were still Quebec, with 4.3 million head, and Ontario with 3.5 million.

About 15,500 farms reported hogs on the census. The average operation, excluding those with sales of less than \$25,000, had 1,195 hogs, up 70% from 1996.

Most hogs are now produced on large operations, especially in Western Canada, where 75% of hogs were on operations with sales of over \$500,000. In the East, 52% of hogs were on such large operations.

### *Canada, Hogs by size, 1996 and 2001*

#### **Large hog operations are expanding**

Canadian hogs, millions

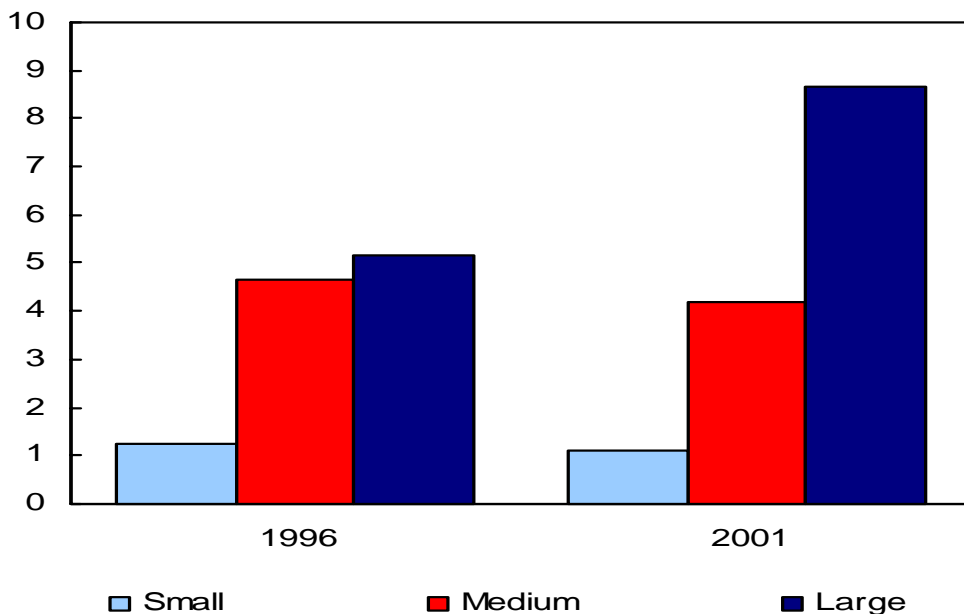

**Available on CANSIM: tables 003-0004, 003-0030, 003-0031 and 003-0032.**

The report *Livestock statistics* (23-603-XIE, \$34/\$112) will be available in September 2002.

For more information on the data, please contact Robert Plourde (613) 951-8716, [robert.plourde@statcan.ca](mailto:robert.plourde@statcan.ca), Livestock Section or telephone the Agriculture Division information line (1 800 465-1991).

TABLE 1. Cattle and Calves on Farms, Semi-Annually, by Province, East, West and Canada, 1996 and 1997

	Nfld	PEI	NS	NB	Que	Ont	EAST	Man	Sask	Alta	BC	WEST	CANADA	
-----'000 head-----														
<b>JANUARY 1, 1996</b>														<b>'96/95</b>
														%
Bulls, 1 year plus	0.2	1.2	1.9	1.8	23.0	30.0	58.1	26.0	52.0	97.0	16.0	191.0	249.1	100.2
Beef cows	0.7	16.0	29.6	20.0	220.0	476.0	762.3	480.0	1105.0	1794.0	240.0	3619.0	4381.3	103.1
Milk cows	4.5	16.5	26.2	21.0	485.0	407.0	960.2	52.0	40.0	101.0	84.0	277.0	1237.2	99.4
Heifers:dairy replacement	0.8	6.8	10.0	8.2	205.0	190.0	420.8	19.0	16.0	39.0	29.0	103.0	523.8	99.1
Heifers:beef replacement	0.2	2.4	6.3	4.0	44.0	80.0	136.9	75.0	217.0	330.0	55.0	677.0	813.9	104.6
Heifers:slaughter	0.1	6.3	4.2	4.3	14.0	115.0	143.9	40.0	75.0	337.0	8.0	460.0	603.9	118.0
Steers, 1 year plus	0.2	20.0	7.2	7.8	50.0	275.0	360.2	40.0	78.0	358.0	28.0	504.0	864.2	111.5
Calves, under 1 year	1.5	23.8	32.6	26.4	350.0	716.0	1150.3	422.0	962.0	1982.0	212.0	3578.0	4728.3	108.2
<b>TOTAL</b>	<b>8.2</b>	<b>93.0</b>	<b>118.0</b>	<b>93.5</b>	<b>1391.0</b>	<b>2289.0</b>	<b>3992.7</b>	<b>1154.0</b>	<b>2545.0</b>	<b>5038.0</b>	<b>672.0</b>	<b>9409.0</b>	<b>13401.7</b>	<b>105.5</b>
<b>JULY 1, 1996</b>														<b>'96/95</b>
														%
Bulls, 1 year plus	0.2	1.2	2.0	1.8	23.5	29.0	57.7	30.0	62.0	119.0	18.0	229.0	286.7	100.9
Beef cows	0.7	16.5	32.1	22.9	230.0	440.0	742.2	540.0	1135.0	2023.0	278.0	3976.0	4718.2	100.6
Milk cows	4.5	16.3	26.6	21.2	472.0	405.0	945.6	51.0	38.0	103.0	82.0	274.0	1219.6	100.3
Heifers:dairy replacement	0.8	6.8	10.2	8.5	210.0	200.0	436.3	20.0	15.0	44.0	32.0	111.0	547.3	101.9
Heifers:beef replacement	0.1	2.4	6.4	4.4	52.0	115.0	180.3	95.0	240.0	390.0	63.0	788.0	968.3	92.1
Heifers:slaughter	0.2	6.5	6.5	4.6	23.5	145.0	186.3	73.0	112.0	459.0	37.0	681.0	867.3	112.2
Steers, 1 year plus	0.2	20.4	9.7	8.9	75.0	325.0	439.2	80.0	185.0	653.0	63.0	981.0	1420.2	109.4
Calves, under 1 year	1.6	24.5	35.5	28.2	400.0	640.0	1129.8	535.0	1120.0	1945.0	294.0	3894.0	5023.8	102.9
<b>TOTAL</b>	<b>8.3</b>	<b>94.6</b>	<b>129.0</b>	<b>100.5</b>	<b>1486.0</b>	<b>2299.0</b>	<b>4117.4</b>	<b>1424.0</b>	<b>2907.0</b>	<b>5736.0</b>	<b>867.0</b>	<b>10934.0</b>	<b>15051.4</b>	<b>102.2</b>
<b>JANUARY 1, 1997</b>														<b>'97/96</b>
														%
Bulls, 1 year plus	0.2	1.2	2.0	1.8	22.5	27.0	54.7	26.0	52.0	98.0	15.0	191.0	245.7	98.6
Beef cows	0.7	16.5	30.0	20.2	225.0	460.0	752.4	526.0	1081.0	1790.0	238.0	3635.0	4387.4	100.1
Milk cows	4.5	16.2	26.2	21.2	480.0	410.0	958.1	52.0	36.0	101.0	84.0	273.0	1231.1	99.5
Heifers:dairy replacement	0.8	6.8	10.0	8.2	212.0	191.0	428.8	18.0	16.0	40.0	28.0	102.0	530.8	101.3
Heifers:beef replacement	0.1	2.4	6.3	4.0	48.0	75.0	135.8	87.0	170.0	280.0	51.0	588.0	723.8	88.9
Heifers:slaughter	0.1	6.2	4.2	4.3	16.0	110.0	140.8	39.0	85.0	393.0	6.0	523.0	663.8	109.9
Steers, 1 year plus	0.2	20.4	7.3	7.8	40.0	273.0	348.7	38.0	100.0	461.0	33.0	632.0	980.7	113.5
Calves, under 1 year	1.5	23.8	33.0	26.0	361.0	670.0	1115.3	443.0	960.0	1911.0	219.0	3533.0	4648.3	98.3
<b>TOTAL</b>	<b>8.1</b>	<b>93.5</b>	<b>119.0</b>	<b>93.5</b>	<b>1404.5</b>	<b>2216.0</b>	<b>3934.6</b>	<b>1229.0</b>	<b>2500.0</b>	<b>5074.0</b>	<b>674.0</b>	<b>9477.0</b>	<b>13411.6</b>	<b>100.1</b>
<b>JULY 1, 1997</b>														<b>'97/96</b>
														%
Bulls, 1 year plus	0.2	1.1	2.0	1.8	22.0	28.0	55.1	29.0	58.0	109.0	18.0	214.0	269.1	93.9
Beef cows	0.8	16.3	32.3	23.0	237.0	435.0	744.4	566.0	1149.0	1959.0	270.0	3944.0	4688.4	99.4
Milk cows	4.4	16.2	26.5	21.2	461.0	405.0	934.3	51.0	34.0	98.0	83.0	266.0	1200.3	98.4
Heifers:dairy replacement	0.8	6.7	10.0	8.6	205.0	198.0	429.1	19.0	15.0	42.0	31.0	107.0	536.1	98.0
Heifers:beef replacement	0.2	2.4	6.3	4.5	49.0	100.0	162.4	93.0	195.0	370.0	60.0	718.0	880.4	90.9
Heifers:slaughter	0.1	6.4	6.6	4.7	19.0	145.0	181.8	81.0	110.0	550.0	32.0	773.0	954.8	110.1
Steers, 1 year plus	0.2	20.4	9.6	8.9	59.0	290.0	388.1	90.0	170.0	700.0	61.0	1021.0	1409.1	99.2
Calves, under 1 year	1.6	24.5	35.7	28.3	414.0	693.0	1197.1	520.0	1103.0	2020.0	280.0	3923.0	5120.1	101.9
<b>TOTAL</b>	<b>8.3</b>	<b>94.0</b>	<b>129.0</b>	<b>101.0</b>	<b>1466.0</b>	<b>2294.0</b>	<b>4092.3</b>	<b>1449.0</b>	<b>2834.0</b>	<b>5848.0</b>	<b>835.0</b>	<b>10966.0</b>	<b>15058.3</b>	<b>100.0</b>

TABLE 1. Cattle and Calves on Farms, Semi-Annually, by Province, East, West and Canada, 1998 and 1999

	Nfld	PEI	NS	NB	Que	Ont	EAST	Man	Sask	Alta	BC	WEST	CANADA	
-----'000 head-----														
<b>JANUARY 1, 1998</b>														<b>'98/97</b>
														%
Bulls, 1 year plus	0.2	1.2	1.9	1.7	19.5	26.0	50.5	25.0	50.0	95.0	15.0	185.0	235.5	95.8
Beef cows	0.7	16.4	28.0	20.2	227.0	433.0	725.3	520.0	1094.0	1780.0	242.0	3636.0	4361.3	99.4
Milk cows	4.4	16.2	26.2	21.2	456.0	400.0	924.0	53.0	35.0	94.0	78.0	260.0	1184.0	96.2
Heifers:dairy replacement	0.8	6.8	10.0	8.2	199.0	189.0	413.8	17.0	16.0	37.0	27.5	97.5	511.3	96.3
Heifers:beef replacement	0.1	2.6	5.6	4.3	38.0	82.0	132.6	80.0	157.0	270.0	47.0	554.0	686.6	94.9
Heifers:slaughter	0.1	7.0	3.8	4.5	17.0	115.0	147.4	66.0	75.0	450.0	8.0	599.0	746.4	112.4
Steers, 1 year plus	0.2	20.8	6.5	8.0	59.0	262.0	356.5	49.0	70.0	500.0	28.0	647.0	1003.5	102.3
Calves, under 1 year	1.4	24.0	31.0	26.9	346.0	640.0	1069.3	402.0	928.0	2032.0	200.0	3562.0	4631.3	99.6
<b>TOTAL</b>	<b>7.9</b>	<b>95.0</b>	<b>113.0</b>	<b>95.0</b>	<b>1361.5</b>	<b>2147.0</b>	<b>3819.4</b>	<b>1212.0</b>	<b>2425.0</b>	<b>5258.0</b>	<b>645.5</b>	<b>9540.5</b>	<b>13359.9</b>	<b>99.6</b>
<b>JULY 1, 1998</b>														<b>'98/97</b>
														%
Bulls, 1 year plus	0.2	1.1	1.9	1.7	18.0	27.0	49.9	25.0	56.0	104.0	17.5	202.5	252.4	93.8
Beef cows	0.7	16.4	29.9	23.1	222.0	425.0	717.1	560.0	1139.0	1920.0	265.0	3884.0	4601.1	98.1
Milk cows	4.4	16.2	26.2	21.2	445.0	392.0	905.0	50.5	33.0	92.0	75.5	251.0	1156.0	96.3
Heifers:dairy replacement	0.8	6.5	10.1	8.6	192.0	196.0	414.0	18.5	14.0	39.0	33.0	104.5	518.5	96.7
Heifers:beef replacement	0.1	2.3	5.8	4.5	39.0	80.0	131.7	85.0	190.0	330.0	55.0	660.0	791.7	89.9
Heifers:slaughter	0.1	7.0	5.8	4.6	15.0	144.0	176.5	86.0	85.0	625.0	31.0	827.0	1003.5	105.1
Steers, 1 year plus	0.1	21.0	8.0	8.6	50.5	280.0	368.2	97.0	134.0	900.0	51.5	1182.5	1550.7	110.0
Calves, under 1 year	1.5	24.5	33.8	28.2	405.0	660.0	1153.0	525.0	1096.0	2035.0	261.5	3917.5	5070.5	99.0
<b>TOTAL</b>	<b>7.9</b>	<b>95.0</b>	<b>121.5</b>	<b>100.5</b>	<b>1386.5</b>	<b>2204.0</b>	<b>3915.4</b>	<b>1447.0</b>	<b>2747.0</b>	<b>6045.0</b>	<b>790.0</b>	<b>11029.0</b>	<b>14944.4</b>	<b>99.2</b>
<b>JANUARY 1, 1999</b>														<b>'99/98</b>
														%
Bulls, 1 year plus	0.2	1.1	1.8	1.6	17.0	25.0	46.7	24.0	49.0	90.0	15.5	178.5	225.2	95.6
Beef cows	0.7	16.1	28.0	20.6	211.0	413.0	689.4	513.0	1079.0	1830.0	275.0	3697.0	4386.4	100.6
Milk cows	4.5	16.2	26.0	21.0	450.0	391.0	908.7	50.0	34.0	90.0	74.0	248.0	1156.7	97.7
Heifers:dairy replacement	1.0	6.9	10.0	8.2	186.0	184.0	396.1	16.0	15.0	35.0	32.0	98.0	494.1	96.6
Heifers:beef replacement	0.1	2.2	5.4	4.3	33.5	61.0	106.5	65.0	135.0	250.0	48.0	498.0	604.5	88.0
Heifers:slaughter	0.1	6.8	3.5	4.8	10.0	119.0	144.2	40.0	30.0	480.0	10.0	560.0	704.2	94.3
Steers, 1 year plus	0.2	21.0	5.8	7.9	62.5	218.0	315.4	48.0	57.0	750.0	27.0	882.0	1197.4	119.3
Calves, under 1 year	1.5	23.7	30.5	26.6	336.0	633.0	1051.3	420.0	935.0	1873.0	163.5	3391.5	4442.8	95.9
<b>TOTAL</b>	<b>8.3</b>	<b>94.0</b>	<b>111.0</b>	<b>95.0</b>	<b>1306.0</b>	<b>2044.0</b>	<b>3658.3</b>	<b>1176.0</b>	<b>2334.0</b>	<b>5398.0</b>	<b>645.0</b>	<b>9553.0</b>	<b>13211.3</b>	<b>98.9</b>
<b>JULY 1, 1999</b>														<b>'99/98</b>
														%
Bulls, 1 year plus	0.1	1.1	1.8	1.6	16.0	26.0	46.6	26.0	56.0	105.0	18.5	205.5	252.1	99.9
Beef cows	0.7	15.8	28.0	23.2	220.0	408.0	695.7	554.0	1121.0	1960.0	286.0	3921.0	4616.7	100.3
Milk cows	4.5	15.5	26.0	21.0	437.0	385.0	889.0	46.0	32.0	88.0	72.5	238.5	1127.5	97.5
Heifers:dairy replacement	1.1	6.5	10.0	8.3	182.0	182.0	389.9	18.0	13.5	37.0	35.0	103.5	493.4	95.2
Heifers:beef replacement	0.2	2.8	5.6	4.2	36.0	75.0	123.8	81.0	185.5	335.0	58.0	659.5	783.3	98.9
Heifers:slaughter	0.1	7.9	5.7	4.3	12.0	149.0	179.0	62.0	65.0	635.0	27.0	789.0	968.0	96.5
Steers, 1 year plus	0.1	19.5	6.8	8.1	64.0	285.0	383.5	89.0	131.0	980.0	45.0	1245.0	1628.5	105.0
Calves, under 1 year	1.6	23.4	32.6	27.3	376.0	610.0	1070.9	524.0	1115.0	1916.0	258.0	3813.0	4883.9	96.3
<b>TOTAL</b>	<b>8.4</b>	<b>92.5</b>	<b>116.5</b>	<b>98.0</b>	<b>1343.0</b>	<b>2120.0</b>	<b>3778.4</b>	<b>1400.0</b>	<b>2719.0</b>	<b>6056.0</b>	<b>800.0</b>	<b>10975.0</b>	<b>14753.4</b>	<b>98.7</b>

TABLE 1. Cattle and Calves on Farms, Semi-Annually, by Province, East, West and Canada, 2000 and 2001

	Nfld	PEI	NS	NB	Que	Ont	EAST	Man	Sask	Alta	BC	WEST	CANADA	
-----'000 head -----														
<b>JANUARY 1, 2000</b>														<b>'00/99</b>
														%
Bulls, 1 year plus	0.1	1.0	1.8	1.5	15.4	25.0	44.8	24.5	53.0	93.0	14.5	185.0	229.8	102.0
Beef cows	0.7	15.0	27.5	20.4	212.5	396.0	672.1	515.0	1100.0	1890.0	275.0	3780.0	4452.1	101.5
Milk cows	4.6	15.0	25.8	20.5	427.0	380.0	872.9	41.5	31.0	87.0	71.0	230.5	1103.4	95.4
Heifers:dairy replacement	1.2	6.8	10.0	8.0	178.0	180.0	384.0	17.0	14.0	34.0	37.5	102.5	486.5	98.5
Heifers:beef replacement	0.2	2.7	5.2	4.2	32.5	70.0	114.8	67.0	155.0	260.0	48.0	530.0	644.8	106.7
Heifers:slaughter	0.1	7.8	3.3	4.3	9.0	110.0	134.5	38.0	31.0	490.0	9.0	568.0	702.5	99.8
Steers, 1 year plus	0.2	19.0	5.2	7.3	58.1	212.0	301.8	41.0	44.0	855.0	25.0	965.0	1266.8	105.8
Calves, under 1 year	1.7	22.7	30.2	25.8	324.0	622.0	1026.4	416.0	822.0	1881.0	170.0	3289.0	4315.4	97.1
<b>TOTAL</b>	<b>8.8</b>	<b>90.0</b>	<b>109.0</b>	<b>92.0</b>	<b>1256.5</b>	<b>1995.0</b>	<b>3551.3</b>	<b>1160.0</b>	<b>2250.0</b>	<b>5590.0</b>	<b>650.0</b>	<b>9650.0</b>	<b>13201.3</b>	<b>99.9</b>
<b>JULY 1, 2000</b>														<b>'00/99</b>
														%
Bulls, 1 year plus	0.1	1.0	1.7	1.4	15.2	26.0	45.4	26.5	60.0	109.0	18.0	213.5	258.9	102.7
Beef cows	0.6	14.5	26.5	21.0	212.0	387.0	661.6	554.0	1180.0	2030.0	285.0	4049.0	4710.6	102.0
Milk cows	4.6	15.1	25.0	20.0	416.0	377.0	857.7	41.0	31.0	89.0	69.0	230.0	1087.7	96.5
Heifers:dairy replacement	1.3	6.9	10.8	8.6	176.0	184.0	387.6	18.5	13.0	38.0	37.0	106.5	494.1	100.1
Heifers:beef replacement	0.2	2.9	5.0	4.5	36.0	71.0	119.6	82.0	230.0	350.0	55.0	717.0	836.6	106.8
Heifers:slaughter	0.1	8.5	4.8	4.2	15.0	180.0	212.6	61.0	80.0	690.0	22.0	853.0	1065.6	110.1
Steers, 1 year plus	0.2	18.0	6.2	7.0	59.8	306.0	397.2	85.0	128.0	930.0	40.0	1183.0	1580.2	97.0
Calves, under 1 year	1.8	21.6	31.5	26.8	405.0	566.0	1052.7	532.0	1028.0	2043.0	279.0	3882.0	4934.7	101.0
<b>TOTAL</b>	<b>8.9</b>	<b>88.5</b>	<b>111.5</b>	<b>93.5</b>	<b>1335.0</b>	<b>2097.0</b>	<b>3734.4</b>	<b>1400.0</b>	<b>2750.0</b>	<b>6279.0</b>	<b>805.0</b>	<b>11234.0</b>	<b>14968.4</b>	<b>101.5</b>
<b>JANUARY 1, 2001</b>														<b>'01/00</b>
														%
Bulls, 1 year plus	0.1	1.0	1.6	1.4	14.8	24.0	42.9	25.0	58.0	98.0	15.5	196.5	239.4	104.2
Beef cows	0.6	14.0	26.4	20.5	202.7	380.0	644.2	524.0	1160.0	1995.0	279.0	3958.0	4602.2	103.4
Milk cows	4.7	14.8	24.5	19.5	420.0	372.0	855.5	42.0	33.0	90.0	70.5	235.5	1091.0	98.9
Heifers:dairy replacement	1.4	6.9	11.2	9.0	174.0	191.0	393.5	17.0	14.0	35.0	38.0	104.0	497.5	102.3
Heifers:beef replacement	0.2	3.0	5.0	4.7	33.0	63.0	108.9	68.0	175.0	275.0	47.0	565.0	673.9	104.5
Heifers:slaughter	0.1	9.0	2.8	4.1	16.0	140.0	172.0	37.0	24.0	560.0	8.0	629.0	801.0	114.0
Steers, 1 year plus	0.2	17.2	5.2	6.5	64.5	219.0	312.6	49.0	40.0	800.0	20.0	909.0	1221.6	96.4
Calves, under 1 year	1.9	20.6	29.8	26.3	355.0	656.0	1089.6	443.0	796.0	1976.0	177.0	3392.0	4481.6	103.9
<b>TOTAL</b>	<b>9.2</b>	<b>86.5</b>	<b>106.5</b>	<b>92.0</b>	<b>1280.0</b>	<b>2045.0</b>	<b>3619.2</b>	<b>1205.0</b>	<b>2300.0</b>	<b>5829.0</b>	<b>655.0</b>	<b>9989.0</b>	<b>13608.2</b>	<b>103.1</b>
<b>JULY 1, 2001</b>														<b>'01/00</b>
														%
Bulls, 1 year plus	0.1	0.8	1.5	1.3	15.0	25.0	43.7	27.0	63.0	114.0	17.5	221.5	265.2	102.4
Beef cows	0.6	13.3	26.5	20.4	211.5	378.0	650.3	566.0	1240.0	2060.0	283.0	4149.0	4799.3	101.9
Milk cows	4.7	14.6	23.9	19.0	409.0	365.0	836.2	42.5	30.0	91.0	73.0	236.5	1072.7	98.6
Heifers:dairy replacement	1.5	7.0	11.6	9.6	182.0	197.0	408.7	20.0	13.5	39.0	36.0	108.5	517.2	104.7
Heifers:beef replacement	0.3	3.1	5.2	4.9	34.0	82.0	129.5	84.0	220.0	370.0	55.0	729.0	858.5	102.6
Heifers:slaughter	0.1	9.2	3.4	4.0	19.0	162.0	197.7	62.0	60.0	720.0	20.0	862.0	1059.7	99.4
Steers, 1 year plus	0.2	16.9	5.6	6.3	79.5	315.0	423.5	105.0	125.0	960.0	45.0	1235.0	1658.5	105.0
Calves, under 1 year	2.0	20.1	30.8	26.0	410.0	606.0	1094.9	518.5	1148.5	2146.0	285.5	4098.5	5193.4	105.2
<b>TOTAL</b>	<b>9.5</b>	<b>85.0</b>	<b>108.5</b>	<b>91.5</b>	<b>1360.0</b>	<b>2130.0</b>	<b>3784.5</b>	<b>1425.0</b>	<b>2900.0</b>	<b>6500.0</b>	<b>815.0</b>	<b>11640.0</b>	<b>15424.5</b>	<b>103.0</b>

TABLE 1. Cattle and Calves on Farms, Semi-Annually, by Province, East, West and Canada, 2002

	Nfld	PEI	NS	NB	Que	Ont	EAST	Man	Sask	Alta	BC	WEST	CANADA	
-----'000 head -----														
<b>JANUARY 1, 2002</b>														<b>'02/01</b>
														<b>%</b>
<b>Bulls, 1 year plus</b>	0.1	0.8	1.5	1.3	14.8	23.5	42.0	25.0	57.0	98.0	15.0	195.0	237.0	99.0
<b>Beef cows</b>	0.7	13.4	25.9	20.5	207.5	376.0	644.0	528.0	1220.0	1959.0	285.0	3992.0	4636.0	100.7
<b>Milk cows</b>	4.7	14.5	24.0	19.2	418.0	367.0	847.4	42.0	28.0	92.0	74.5	236.5	1083.9	99.3
<b>Heifers:dairy replacement</b>	1.4	6.9	11.3	9.4	176.0	200.0	405.0	18.5	14.0	36.0	34.0	102.5	507.5	102.0
<b>Heifers:beef replacement</b>	0.3	3.1	5.0	4.3	32.0	75.0	119.7	73.0	165.0	250.0	46.0	534.0	653.7	97.0
<b>Heifers:slaughter</b>	0.1	9.0	3.4	4.1	20.0	135.0	171.6	47.0	23.0	610.0	11.0	691.0	862.6	107.7
<b>Steers, 1 year plus</b>	0.2	16.4	5.4	6.4	71.7	184.0	284.1	54.0	33.0	800.0	30.0	917.0	1201.1	98.3
<b>Calves, under 1 year</b>	2.0	20.9	30.0	25.8	346.0	653.5	1078.2	457.5	877.5	1930.0	174.5	3439.5	4517.7	100.8
<b>TOTAL</b>	9.5	85.0	106.5	91.0	1286.0	2014.0	3592.0	1245.0	2417.5	5775.0	670.0	10107.5	13699.5	100.7
														<b>'02/01</b>
<b>JULY 1, 2002</b>														<b>%</b>
<b>Bulls, 1 year plus</b>	0.1	0.8	1.4	1.2	15.0	25.0	43.5	27.0	61.0	110.0	18.0	216.0	259.5	97.9
<b>Beef cows</b>	0.7	13.2	26.2	20.2	213.5	373.0	646.8	574.0	1200.0	2040.0	291.0	4105.0	4751.8	99.0
<b>Milk cows</b>	4.6	14.5	23.9	18.9	408.0	367.0	836.9	41.5	29.0	90.0	75.0	235.5	1072.4	100.0
<b>Heifers:dairy replacement</b>	1.4	6.8	11.3	9.4	181.5	199.5	409.9	20.0	13.5	38.0	36.5	108.0	517.9	100.1
<b>Heifers:beef replacement</b>	0.2	3.0	5.0	4.8	33.0	74.5	120.5	92.0	213.0	343.0	57.5	705.5	826.0	96.2
<b>Heifers:slaughter</b>	0.1	9.3	3.2	4.2	22.0	167.0	205.8	74.0	64.0	746.0	23.0	907.0	1112.8	105.0
<b>Steers, 1 year plus</b>	0.2	17.0	5.5	6.4	85.0	339.0	453.1	112.0	122.5	862.0	49.0	1145.5	1598.6	96.4
<b>Calves, under 1 year</b>	1.9	20.4	30.5	25.9	412.0	595.0	1085.7	529.5	1137.0	2096.0	290.0	4052.5	5138.2	98.9
<b>TOTAL</b>	9.2	85.0	107.0	91.0	1370.0	2140.0	3802.2	1470.0	2840.0	6325.0	840.0	11475.0	15277.2	99.0



**TABLE 2. Cattle and Calves, Supply-Disposition Balance Sheet, Semi-Annually, by Province, East, West and Canada, 1996 and 1997**

	Nfld	PEI	NS	NB	Que	Ont	EAST	Man	Sask	Alta	BC	WEST	CANADA
'000 head													
<b>JANUARY - JUNE 1996</b>													
1. Inventory at January 1	8.2	93.0	118.0	93.5	1391.0	2289.0	3992.7	1154.0	2545.0	5038.0	672.0	9409.0	13401.7
2. Calves born	2.2	18.9	29.8	26.7	382.5	480.9	941.0	512.1	859.1	2006.5	336.4	3714.1	4655.1
3. Interprovincial imports	0.0	3.7	2.0	0.0	3.7	95.8	105.2	14.1	23.7	181.4	12.1	231.3	336.5
4. International imports	0.0	0.0	0.0	2.9	11.3	13.7	27.9	0.0	0.6	0.5	1.2	2.3	30.2
5. Total Supply (1+2+3+4)	10.4	115.6	149.8	123.1	1788.5	2879.4	5066.8	1680.2	3428.4	7226.4	1021.7	13356.7	18423.5
6. Slaughter	1.6	18.8	15.1	14.5	206.5	420.8	677.3	35.7	118.3	869.7	33.0	1056.7	1734.0
7. Interprovincial exports	0.0	0.0	2.4	4.6	28.8	0.0	35.8	45.6	173.1	46.0	36.0	300.7	336.5
8. International exports	0.0	0.0	0.1	1.0	21.3	99.6	122.0	120.3	149.1	412.1	51.5	733.0	855.0
9. Deaths and condemnations	0.5	2.2	3.2	2.5	45.9	60.0	114.3	54.6	80.9	162.6	34.2	332.3	446.6
10. Output (6+7+8+9)	2.1	21.0	20.8	22.6	302.5	580.4	949.4	256.2	521.4	1490.4	154.7	2422.7	3372.1
11. Inventory at July 1	8.3	94.6	129.0	100.5	1486.0	2299.0	4117.4	1424.0	2907.0	5736.0	867.0	10934.0	15051.4
12. Residual (5-10-11)	0.0	0.0	0.0	0.0	0.0	0.0	0.0	0.0	0.0	0.0	0.0	0.0	0.0
<b>JULY - DECEMBER 1996</b>													
1. Inventory at July 1	8.3	94.6	129.0	100.5	1486.0	2299.0	4117.4	1424.0	2907.0	5736.0	867.0	10934.0	15051.4
2. Calves born	1.5	13.0	16.9	14.7	287.8	263.7	597.6	51.5	108.3	143.1	37.0	339.9	937.5
3. Interprovincial imports	0.0	6.8	1.3	0.0	5.4	175.5	189.0	17.3	33.0	471.2	6.3	527.8	716.8
4. International imports	0.0	0.0	0.0	3.8	9.2	10.5	23.5	0.0	0.9	4.5	1.0	6.4	29.9
5. Total Supply (1+2+3+4)	9.8	114.4	147.2	119.0	1788.4	2748.7	4927.5	1492.8	3049.2	6354.8	911.3	11808.1	16735.6
6. Slaughter	1.3	18.7	16.6	15.1	261.6	390.8	704.1	30.6	116.1	882.0	39.4	1068.1	1772.2
7. Interprovincial exports	0.0	0.0	8.3	7.1	75.5	0.0	90.9	121.6	313.9	40.4	150.0	625.9	716.8
8. International exports	0.0	0.1	0.1	0.6	15.8	94.9	111.5	96.3	97.3	317.4	35.5	546.5	658.0
9. Deaths and condemnations	0.4	2.1	3.2	2.7	31.0	47.0	86.4	15.3	21.9	41.0	12.4	90.6	177.0
10. Output (6+7+8+9)	1.7	20.9	28.2	25.5	383.9	532.7	992.9	263.8	549.2	1280.8	237.3	2331.1	3324.0
11. Inventory at January 1, 1997	8.1	93.5	119.0	93.5	1404.5	2216.0	3934.6	1229.0	2500.0	5074.0	674.0	9477.0	13411.6
12. Residual (5-10-11)	0.0	0.0	0.0	0.0	0.0	0.0	0.0	0.0	0.0	0.0	0.0	0.0	0.0
<b>JANUARY - JUNE 1997</b>													
1. Inventory at January 1	8.1	93.5	119.0	93.5	1404.5	2216.0	3934.6	1229.0	2500.0	5074.0	674.0	9477.0	13411.6
2. Calves born	2.2	18.7	28.5	26.8	412.6	485.6	974.4	459.6	915.9	1927.6	317.2	3620.3	4594.7
3. Interprovincial imports	0.0	3.6	2.0	0.0	3.5	125.1	134.2	13.8	23.9	288.5	14.4	320.6	454.8
4. International imports	0.0	0.0	0.0	2.9	7.1	10.5	20.5	0.1	0.7	1.7	0.4	2.9	23.4
5. Total Supply (1+2+3+4)	10.3	115.8	149.5	123.2	1827.7	2837.2	5063.7	1702.5	3440.5	7271.8	1006.0	13420.8	18484.5
6. Slaughter	1.5	19.2	14.9	14.4	239.7	401.4	691.1	25.4	172.3	927.8	28.9	1154.4	1845.5
7. Interprovincial exports	0.0	0.0	2.4	4.6	63.7	0.0	70.7	46.3	220.1	51.7	66.0	384.1	454.8
8. International exports	0.0	0.4	0.0	0.7	16.3	85.1	102.5	127.1	134.7	296.6	42.7	601.1	703.6
9. Deaths and condemnations	0.5	2.2	3.2	2.5	42.0	56.7	107.1	54.7	79.4	147.7	33.4	315.2	422.3
10. Output (6+7+8+9)	2.0	21.8	20.5	22.2	361.7	543.2	971.4	253.5	606.5	1423.8	171.0	2454.8	3426.2
11. Inventory at July 1	8.3	94.0	129.0	101.0	1466.0	2294.0	4092.3	1449.0	2834.0	5848.0	835.0	10966.0	15058.3
12. Residual (5-10-11)	0.0	0.0	0.0	0.0	0.0	0.0	0.0	0.0	0.0	0.0	0.0	0.0	0.0
<b>JULY - DECEMBER 1997</b>													
1. Inventory at July 1	8.3	94.0	129.0	101.0	1466.0	2294.0	4092.3	1449.0	2834.0	5848.0	835.0	10966.0	15058.3
2. Calves born	1.5	12.9	17.3	14.3	238.1	279.6	563.7	45.5	143.7	133.8	33.3	356.3	920.0
3. Interprovincial imports	0.0	8.8	1.0	2.0	4.4	115.6	131.8	19.1	33.1	544.5	4.1	600.8	732.6
4. International imports	0.0	0.0	0.0	2.5	6.0	9.7	18.2	0.1	0.9	0.3	1.0	2.3	20.5
5. Total Supply (1+2+3+4)	9.8	115.7	147.3	119.8	1714.5	2698.9	4806.0	1513.7	3011.7	6526.6	873.4	11925.4	16731.4
6. Slaughter	1.5	18.6	16.5	15.4	267.0	399.1	718.1	22.5	113.4	899.3	32.0	1067.2	1785.3
7. Interprovincial exports	0.0	0.0	14.2	6.3	36.1	0.0	56.6	142.4	346.8	35.7	151.1	676.0	732.6
8. International exports	0.0	0.0	0.4	0.4	17.3	105.8	123.9	121.1	105.8	293.7	32.7	553.3	677.2
9. Deaths and condemnations	0.4	2.1	3.2	2.7	32.6	47.0	88.0	15.7	20.7	39.9	12.1	88.4	176.4
10. Output (6+7+8+9)	1.9	20.7	34.3	24.8	353.0	551.9	986.6	301.7	586.7	1268.6	227.9	2384.9	3371.5
11. Inventory at January 1, 1998	7.9	95.0	113.0	95.0	1361.5	2147.0	3819.4	1212.0	2425.0	5258.0	645.5	9540.5	13359.9
12. Residual (5-10-11)	0.0	0.0	0.0	0.0	0.0	0.0	0.0	0.0	0.0	0.0	0.0	0.0	0.0

**TABLE 2. Cattle and Calves, Supply-Disposition Balance Sheet, Semi-Annually, by Province, East, West and Canada, 1998 and 1999**

	Nfld	PEI	NS	NB	Que	Ont	EAST	Man	Sask	Alta	BC	WEST	CANADA
'000 head													
<b>JANUARY - JUNE 1998</b>													
1. Inventory at January 1	7.9	95.0	113.0	95.0	1361.5	2147.0	3819.4	1212.0	2425.0	5258.0	645.5	9540.5	13359.9
2. Calves born	2.0	18.9	28.6	26.2	373.3	457.8	906.8	512.4	918.4	1865.9	316.8	3613.5	4520.3
3. Interprovincial imports	0.0	2.3	0.0	0.0	3.7	119.5	125.5	12.2	22.9	338.7	19.0	392.8	518.3
4. International imports	0.0	0.0	0.0	1.2	3.7	15.0	19.9	0.0	0.5	0.2	0.4	1.1	21.0
5. Total Supply (1+2+3+4)	9.9	116.2	141.6	122.4	1742.2	2739.3	4871.6	1736.6	3366.8	7462.8	981.7	13547.9	18419.5
6. Slaughter	1.5	18.7	14.1	13.9	228.0	385.4	661.6	16.5	204.8	929.9	25.4	1176.6	1838.2
7. Interprovincial exports	0.0	0.0	2.4	4.6	63.0	0.0	70.0	82.6	229.9	53.8	82.0	448.3	518.3
8. International exports	0.0	0.3	0.4	0.9	19.4	94.1	115.1	132.6	106.0	274.6	52.8	566.0	681.1
9. Deaths and condemnations	0.5	2.2	3.2	2.5	45.3	55.8	109.5	57.9	79.1	159.5	31.5	328.0	437.5
10. Output (6+7+8+9)	2.0	21.2	20.1	21.9	355.7	535.3	956.2	289.6	619.8	1417.8	191.7	2518.9	3475.1
11. Inventory at July 1	7.9	95.0	121.5	100.5	1386.5	2204.0	3915.4	1447.0	2747.0	6045.0	790.0	11029.0	14944.4
12. Residual (5-10-11)	0.0	0.0	0.0	0.0	0.0	0.0	0.0	0.0	0.0	0.0	0.0	0.0	0.0
<b>JULY - DECEMBER 1998</b>													
1. Inventory at July 1	7.9	95.0	121.5	100.5	1386.5	2204.0	3915.4	1447.0	2747.0	6045.0	790.0	11029.0	14944.4
2. Calves born	1.8	12.6	16.9	14.2	220.4	244.8	510.7	44.1	112.1	205.9	42.2	404.3	915.0
3. Interprovincial imports	0.0	5.3	0.0	0.0	3.0	110.9	119.2	21.7	38.8	544.5	7.3	612.3	731.5
4. International imports	0.0	0.0	0.0	1.2	14.5	17.5	33.2	0.1	1.8	28.4	4.6	34.9	68.1
5. Total Supply (1+2+3+4)	9.7	112.9	138.4	115.9	1624.4	2577.2	4578.5	1512.9	2899.7	6823.8	844.1	12080.5	16659.0
6. Slaughter	1.0	16.3	19.2	13.7	244.5	376.1	670.8	19.8	153.0	1044.7	28.7	1246.2	1917.0
7. Interprovincial exports	0.0	0.0	4.8	3.2	30.3	0.6	38.9	192.3	339.7	39.8	120.8	692.6	731.5
8. International exports	0.0	0.5	0.2	1.3	16.8	114.0	132.8	110.2	54.4	300.4	36.5	501.5	634.3
9. Deaths and condemnations	0.4	2.1	3.2	2.7	26.8	42.5	77.7	14.6	18.6	40.9	13.1	87.2	164.9
10. Output (6+7+8+9)	1.4	18.9	27.4	20.9	318.4	533.2	920.2	336.9	565.7	1425.8	199.1	2527.5	3447.7
11. Inventory at January 1, 1999	8.3	94.0	111.0	95.0	1306.0	2044.0	3658.3	1176.0	2334.0	5398.0	645.0	9553.0	13211.3
12. Residual (5-10-11)	0.0	0.0	0.0	0.0	0.0	0.0	0.0	0.0	0.0	0.0	0.0	0.0	0.0
<b>JANUARY - JUNE 1999</b>													
1. Inventory at January 1	8.3	94.0	111.0	95.0	1306.0	2044.0	3658.3	1176.0	2334.0	5398.0	645.0	9553.0	13211.3
2. Calves born	1.7	14.7	27.7	24.5	361.4	435.0	865.0	504.4	968.2	1693.0	321.7	3487.3	4352.3
3. Interprovincial imports	0.0	0.9	0.0	0.1	3.4	143.5	147.9	16.1	29.6	417.4	13.5	476.6	624.5
4. International imports	0.0	0.0	0.0	1.4	21.3	25.2	47.9	0.0	3.2	22.8	11.3	37.3	85.2
5. Total Supply (1+2+3+4)	10.0	109.6	138.7	121.0	1692.1	2647.7	4719.1	1696.5	3335.0	7531.2	991.5	13554.2	18273.3
6. Slaughter	1.1	14.4	12.2	11.8	233.3	374.2	647.0	20.9	178.9	1065.7	25.5	1291.0	1938.0
7. Interprovincial exports	0.0	0.0	6.8	7.5	60.4	0.9	75.6	120.7	276.0	58.6	93.6	548.9	624.5
8. International exports	0.0	0.5	0.0	1.2	14.8	98.4	114.9	98.3	80.2	196.9	39.9	415.3	530.2
9. Deaths and condemnations	0.5	2.2	3.2	2.5	40.6	54.2	103.2	56.6	80.9	154.0	32.5	324.0	427.2
10. Output (6+7+8+9)	1.6	17.1	22.2	23.0	349.1	527.7	940.7	296.5	616.0	1475.2	191.5	2579.2	3519.9
11. Inventory at July 1	8.4	92.5	116.5	98.0	1343.0	2120.0	3778.4	1400.0	2719.0	6056.0	800.0	10975.0	14753.4
12. Residual (5-10-11)	0.0	0.0	0.0	0.0	0.0	0.0	0.0	0.0	0.0	0.0	0.0	0.0	0.0
<b>JULY - DECEMBER 1999</b>													
1. Inventory at July 1	8.4	92.5	116.5	98.0	1343.0	2120.0	3778.4	1400.0	2719.0	6056.0	800.0	10975.0	14753.4
2. Calves born	1.6	13.0	17.2	14.0	204.0	252.8	502.6	51.2	144.2	171.6	54.5	421.5	924.1
3. Interprovincial imports	0.0	1.2	0.0	0.0	4.7	140.0	145.9	27.1	43.1	681.0	6.8	758.0	903.9
4. International imports	0.0	0.0	0.0	1.0	17.6	14.1	32.7	0.0	3.0	103.1	10.8	116.9	149.6
5. Total Supply (1+2+3+4)	10.0	106.7	133.7	113.0	1569.3	2526.9	4459.6	1478.3	2909.3	7011.7	872.1	12271.4	16731.0
6. Slaughter	0.8	14.2	18.3	12.7	241.2	379.4	666.6	18.8	152.6	1133.8	25.5	1330.7	1997.3
7. Interprovincial exports	0.0	0.0	3.1	5.0	32.4	0.6	41.1	213.4	443.5	45.4	160.5	862.8	903.9
8. International exports	0.0	0.4	0.1	0.6	13.0	108.7	122.8	71.2	43.2	196.9	21.8	333.1	455.9
9. Deaths and condemnations	0.4	2.1	3.2	2.7	26.2	43.2	77.8	14.9	20.0	45.6	14.3	94.8	172.6
10. Output (6+7+8+9)	1.2	16.7	24.7	21.0	312.8	531.9	908.3	318.3	659.3	1421.7	222.1	2621.4	3529.7
11. Inventory at January 1, 2000	8.8	90.0	109.0	92.0	1256.5	1995.0	3551.3	1160.0	2250.0	5590.0	650.0	9650.0	13201.3
12. Residual (5-10-11)	0.0	0.0	0.0	0.0	0.0	0.0	0.0	0.0	0.0	0.0	0.0	0.0	0.0

**TABLE 2. Cattle and Calves, Supply-Disposition Balance Sheet, Semi-Annually, by Province, East, West and Canada, 2000 and 2001**

	Nfld	PEI	NS	NB	Que	Ont	EAST	Man	Sask	Alta	BC	WEST	CANADA
'000 head													
<b>JANUARY - JUNE 2000</b>													
1. Inventory at January 1	8.8	90.0	109.0	92.0	1256.5	1995.0	3551.3	1160.0	2250.0	5590.0	650.0	9650.0	13201.3
2. Calves born	1.7	15.9	26.0	23.0	392.8	446.5	905.9	504.7	1003.7	1762.9	334.3	3605.6	4511.5
3. Interprovincial imports	0.0	0.3	0.0	0.0	3.4	147.9	151.6	18.8	50.2	410.4	13.2	492.6	644.2
4. International imports	0.0	0.0	0.0	0.0	16.1	28.3	44.4	2.4	7.7	55.0	3.6	68.7	113.1
5. Total Supply (1+2+3+4)	10.5	106.2	135.0	115.0	1668.8	2617.7	4653.2	1685.9	3311.6	7818.3	1001.1	13816.9	18470.1
6. Slaughter	1.1	15.2	13.1	11.1	225.3	362.9	628.7	21.0	149.3	1100.0	24.3	1294.6	1923.3
7. Interprovincial exports	0.0	0.0	7.0	7.2	50.7	0.3	65.2	129.6	275.6	80.2	93.6	579.0	644.2
8. International exports	0.0	0.3	0.2	0.7	14.5	102.1	117.8	78.8	52.6	201.4	45.9	378.7	496.5
9. Deaths and condemnations	0.5	2.2	3.2	2.5	43.3	55.4	107.1	56.5	84.1	157.7	32.3	330.6	437.7
10. Output (6+7+8+9)	1.6	17.7	23.5	21.5	333.8	520.7	918.8	285.9	561.6	1539.3	196.1	2582.9	3501.7
11. Inventory at July 1	8.9	88.5	111.5	93.5	1335.0	2097.0	3734.4	1400.0	2750.0	6279.0	805.0	11234.0	14968.4
12. Residual (5-10-11)	0.0	0.0	0.0	0.0	0.0	0.0	0.0	0.0	0.0	0.0	0.0	0.0	0.0
<b>JULY - DECEMBER 2000</b>													
1. Inventory at July 1	8.9	88.5	111.5	93.5	1335.0	2097.0	3734.4	1400.0	2750.0	6279.0	805.0	11234.0	14968.4
2. Calves born	1.6	12.0	17.6	14.7	214.5	295.4	555.8	48.6	165.9	172.3	46.2	433.0	988.8
3. Interprovincial imports	0.0	1.2	0.0	0.0	3.5	123.6	128.3	37.3	42.4	642.6	5.5	727.8	856.1
4. International imports	0.0	0.0	0.0	0.0	18.7	35.1	53.8	0.1	18.1	124.5	12.3	155.0	208.8
5. Total Supply (1+2+3+4)	10.5	101.7	129.1	108.2	1571.7	2551.1	4472.3	1486.0	2976.4	7218.4	869.0	12549.8	17022.1
6. Slaughter	0.9	12.8	17.0	9.5	232.8	344.1	617.1	18.4	142.8	1110.6	23.9	1295.7	1912.8
7. Interprovincial exports	0.0	0.0	2.4	3.5	22.8	0.6	29.3	161.0	479.4	34.4	152.0	826.8	856.1
8. International exports	0.0	0.3	0.0	0.5	9.5	115.6	125.9	86.7	33.1	197.9	24.7	342.4	468.3
9. Deaths and condemnations	0.4	2.1	3.2	2.7	26.6	45.8	80.8	14.9	21.1	46.5	13.4	95.9	176.7
10. Output (6+7+8+9)	1.3	15.2	22.6	16.2	291.7	506.1	853.1	281.0	676.4	1389.4	214.0	2560.8	3413.9
11. Inventory at January 1, 2001	9.2	86.5	106.5	92.0	1280.0	2045.0	3619.2	1205.0	2300.0	5829.0	655.0	9989.0	13608.2
12. Residual (5-10-11)	0.0	0.0	0.0	0.0	0.0	0.0	0.0	0.0	0.0	0.0	0.0	0.0	0.0
<b>JANUARY - JUNE 2001</b>													
1. Inventory at January 1	9.2	86.5	106.5	92.0	1280.0	2045.0	3619.2	1205.0	2300.0	5829.0	655.0	9989.0	13608.2
2. Calves born	1.6	14.0	23.9	23.3	407.9	420.3	891.0	517.1	1079.5	1850.8	326.0	3773.4	4664.4
3. Interprovincial imports	0.0	0.1	0.0	0.0	8.8	155.1	164.0	25.6	79.6	400.8	25.6	531.6	695.6
4. International imports	0.0	0.0	0.0	0.0	15.5	17.6	33.1	2.8	3.3	47.3	6.2	59.6	92.7
5. Total Supply (1+2+3+4)	10.8	100.6	130.4	115.3	1712.2	2638.0	4707.3	1750.5	3462.4	8127.9	1012.8	14353.6	19060.9
6. Slaughter	0.9	13.3	11.6	9.8	240.7	322.6	598.9	27.9	126.2	1092.9	24.4	1271.4	1870.3
7. Interprovincial exports	0.0	0.0	7.0	9.7	52.8	0.1	69.6	135.5	270.0	129.9	90.6	626.0	695.6
8. International exports	0.0	0.1	0.1	1.8	14.1	131.6	147.7	105.8	76.9	240.6	50.7	474.0	621.7
9. Deaths and condemnations	0.4	2.2	3.2	2.5	44.6	53.7	106.6	56.3	89.3	164.5	32.1	342.2	448.8
10. Output (6+7+8+9)	1.3	15.6	21.9	23.8	352.2	508.0	922.8	325.5	562.4	1627.9	197.8	2713.6	3636.4
11. Inventory at July 1	9.5	85.0	108.5	91.5	1360.0	2130.0	3784.5	1425.0	2900.0	6500.0	815.0	11640.0	15424.5
12. Residual (5-10-11)	0.0	0.0	0.0	0.0	0.0	0.0	0.0	0.0	0.0	0.0	0.0	0.0	0.0
<b>JULY - DECEMBER 2001</b>													
1. Inventory at July 1	9.5	85.0	108.5	91.5	1360.0	2130.0	3784.5	1425.0	2900.0	6500.0	815.0	11640.0	15424.5
2. Calves born	1.5	15.5	19.5	16.7	216.2	239.0	508.4	65.9	161.3	142.9	63.6	433.7	942.1
3. Interprovincial imports	0.0	0.3	0.0	0.0	4.7	160.5	165.5	57.3	62.7	619.7	13.8	753.5	919.0
4. International imports	0.0	0.0	0.0	0.0	13.0	18.9	31.9	1.5	6.0	94.9	7.5	109.9	141.8
5. Total Supply (1+2+3+4)	11.0	100.8	128.0	108.2	1593.9	2548.4	4490.3	1549.7	3130.0	7357.5	899.9	12937.1	17427.4
6. Slaughter	1.1	13.5	16.2	9.9	233.6	334.9	609.2	20.3	113.8	1177.4	25.6	1337.1	1946.3
7. Interprovincial exports	0.0	0.0	1.9	3.5	31.5	0.6	37.5	158.8	485.4	85.3	152.0	881.5	919.0
8. International exports	0.0	0.2	0.2	1.1	15.8	157.1	174.4	109.4	91.7	272.5	37.5	511.1	685.5
9. Deaths and condemnations	0.4	2.1	3.2	2.7	27.0	41.8	77.2	16.2	21.6	47.3	14.8	99.9	177.1
10. Output (6+7+8+9)	1.5	15.8	21.5	17.2	307.9	534.4	898.3	304.7	712.5	1582.5	229.9	2829.6	3727.9
11. Inventory at January 1, 2002	9.5	85.0	106.5	91.0	1286.0	2014.0	3592.0	1245.0	2417.5	5775.0	670.0	10107.5	13699.5
12. Residual (5-10-11)	0.0	0.0	0.0	0.0	0.0	0.0	0.0	0.0	0.0	0.0	0.0	0.0	0.0

TABLE 2. Cattle and Calves, Supply-Disposition Balance Sheet, Semi-Annually, by Province, East, West and Canada, 2002

	Nfld	PEI	NS	NB	Que	Ont	EAST	Man	Sask	Alta	BC	WEST	CANADA
	----- '000 head -----												
JANUARY - JUNE 2002													
1. Inventory at January 1	9.5	85.0	106.5	91.0	1286.0	2014.0	3592.0	1245.0	2417.5	5775.0	670.0	10107.5	13699.5
2. Calves born	1.3	15.0	22.3	22.9	409.1	410.4	881.0	533.2	1014.7	1832.9	333.5	3714.3	4595.3
3. Interprovincial imports	0.0	0.1	0.0	0.2	11.0	183.6	194.9	36.1	54.6	373.7	33.0	497.4	692.3
4. International imports	0.0	0.0	0.0	0.0	16.0	22.0	38.0	0.0	0.5	8.6	2.4	11.5	49.5
5. Total Supply (1+2+3+4)	10.8	100.1	128.8	114.1	1722.1	2630.0	4705.9	1814.3	3487.3	7990.2	1038.9	14330.7	19036.6
6. Slaughter	1.2	12.7	11.2	9.5	231.9	290.2	556.7	21.0	120.3	1130.8	23.6	1295.7	1852.4
7. Interprovincial exports	0.0	0.0	7.0	9.7	52.8	0.1	69.6	143.9	271.6	116.6	90.6	622.7	692.3
8. International exports	0.0	0.2	0.4	1.4	23.0	145.9	170.9	119.8	169.1	249.4	51.7	590.0	760.9
9. Deaths and condemnations	0.4	2.2	3.2	2.5	44.4	53.8	106.5	59.6	86.3	168.4	33.0	347.3	453.8
10. Output (6+7+8+9)	1.6	15.1	21.8	23.1	352.1	490.0	903.7	344.3	647.3	1665.2	198.9	2855.7	3759.4
11. Inventory at July 1	9.2	85.0	107.0	91.0	1370.0	2140.0	3802.2	1470.0	2840.0	6325.0	840.0	11475.0	15277.2
12. Residual (5-10-11)	0.0	0.0	0.0	0.0	0.0	0.0	0.0	0.0	0.0	0.0	0.0	0.0	0.0

**TABLE 3. Cattle , Total Slaughter and Farm Production, Canada, 1976 - 2001**

Year	Slaughter	Exported Alive	Imported Alive	Farm Production	MEAT PRODUCTION			
					Total Slaughter	Average Cold Dressed Weight <sup>(1)</sup>	Total Cold Dressed Weight <sup>(1)</sup>	Edible Offal
	(A)	(B)	(C)	(A)+(B)-(C)				
	-----'000 head -----					kg	tonnes	
1976	4476.3	326.0	133.2	4669.1	4476.3	248.4	1111896	41822
1977	4374.7	288.0	33.4	4629.3	4374.7	249.7	1092120	41045
1978	3992.5	286.3	47.6	4231.2	3992.5	256.5	1023965	37456
1979	3433.8	199.8	19.9	3613.7	3433.8	267.3	917848	32219
1980	3525.7	209.8	22.8	3712.7	3525.7	266.3	938780	33108
1981	3691.3	184.6	80.3	3795.6	3691.3	265.0	978149	34657
1982	3788.1	317.3	71.5	4033.9	3788.1	260.4	986493	35579
1983	3708.8	265.9	77.5	3897.2	3708.8	267.7	992745	34851
1984	3565.9	294.2	29.9	3830.2	3565.9	266.0	948414	33508
1985	3603.0	334.8	51.5	3886.3	3603.0	273.5	985250	33867
1986	3511.4	221.0	60.9	3671.5	3511.4	280.5	985152	33046
1987	3194.5	234.0	66.0	3362.5	3194.5	285.8	912966	30108
1988	3086.3	461.1	31.8	3515.6	3086.3	293.8	906869	29079
1989	3121.0	444.9	39.6	3526.3	3121.0	291.1	908400	29420
1990	2892.0	822.5	13.4	3701.1	2892.0	296.6	857931	27236
1991	2726.1	840.9	43.2	3523.8	2726.1	301.8	822776	25657
1992	2834.8	1240.4	33.2	4042.0	2834.8	302.2	856655	26717
1993	2685.0	1188.1	48.0	3825.1	2685.0	306.3	822309	25310
1994	2727.4	982.6	95.1	3614.9	2727.4	316.0	861862	26860
1995	2791.3	1108.8	78.6	3821.5	2791.3	318.1	887912	28741
1996	3143.2	1481.1	46.8	4577.5	3143.2	310.5	976111	33102
1997	3257.7	1331.8	34.7	4554.8	3257.7	321.5	1047337	35103
1998	3405.8	1288.7	62.4	4632.1	3405.8	334.9	1140595	36713
1999	3588.7	957.5	182.0	4364.2	3588.7	340.7	1222691	38728
2000	3498.7	938.1	260.3	4176.5	3498.7	349.6	1223291	39233
2001	3433.9	1280.3	196.3	4517.9	3433.9	352.8	1211375	38535
2002								
2003								
2004								
2005								

(1) Not including edible offal.

**TABLE 4. Calves, Total Slaughter and Farm Production, Canada, 1976 - 2001**

					MEAT PRODUCTION			
Year	Slaughter	Exported Alive	Imported Alive	Farm Production	Total Slaughter	Average Cold Dressed Weight <sup>(1)</sup>	Total Cold Dressed Weight <sup>(1)</sup>	Edible Offal
	(A)	(B)	(C)	(A)+(B)-(C)				
	----- 000 head -----					kg	tonnes	
1976	1003.7	151.8	52.7	1102.8	1003.7	53.5	53664	2049
1977	976.8	147.6	17.4	1107.0	976.8	51.2	49971	1994
1978	771.5	182.3	8.2	945.6	771.5	50.7	39134	1575
1979	533.3	169.3	5.6	697.0	533.3	55.5	29613	1089
1980	531.3	148.8	4.3	675.8	531.3	60.1	31926	1085
1981	561.7	166.7	20.2	708.2	561.7	63.2	35514	1147
1982	597.7	187.6	14.9	770.4	597.7	64.7	38662	1220
1983	618.8	117.2	12.4	723.6	618.8	64.2	39711	1263
1984	651.9	112.7	17.7	746.9	651.9	64.9	42308	1331
1985	631.8	46.4	6.1	672.1	531.8	68.9	43539	1290
1986	591.6	26.9	10.4	608.1	591.6	72.8	43091	1207
1987	509.8	33.4	9.3	533.9	509.8	79.3	40417	1041
1988	491.4	46.5	4.9	533.0	491.4	82.4	40507	1003
1989	502.9	53.9	1.1	555.7	502.9	86.5	43529	1026
1990	462.3	61.1	0.6	522.8	462.3	91.2	42173	943
1991	426.5	88.3	0.3	514.5	426.5	101.2	43176	870
1992	397.1	67.0	3.4	460.7	397.1	106.1	42144	811
1993	347.5	47.3	12.6	382.2	347.5	107.4	37322	709
1994	336.9	34.5	22.1	349.3	336.9	111.6	37596	726
1995	354.8	26.8	7.9	373.7	354.8	113.6	40295	764
1996	363.0	31.9	13.3	381.6	363.0	111.3	40386	823
1997	373.1	49.0	9.2	412.9	373.1	112.9	42141	846
1998	349.7	26.7	26.7	349.7	349.7	118.5	41428	793
1999	347.5	28.6	52.8	323.3	347.5	118.3	41125	788
2000	339.6	26.7	61.6	304.7	339.6	120.3	40847	770
2001	326.3	39.8	38.1	328.0	326.3	118.3	38581	740
2002								
2003								
2004								
2005								

(1) Not including edible offal.

**TABLE 5. Cattle and Calves, Census of Agriculture Farms Reporting and Average Number per Farm, by Province, East, West and Canada, 1976 - 2001**

<b>Farms Reporting Cattle and Calves</b>						
	<b>1976</b>	<b>1981</b>	<b>1986</b>	<b>1991</b>	<b>1996</b>	<b>2001</b>
Newfoundland	440	326	291	234	202	171
Prince Edward Island	2,921	2,310	1,954	1,610	1,384	1,072
Nova Scotia	3,947	3,439	2,687	2,329	2,123	1,705
New Brunswick	3,303	2,733	2,216	1,926	1,736	1,421
Quebec	38,610	31,570	26,062	22,388	19,658	16,100
Ontario	56,923	47,515	39,647	35,584	33,394	28,209
<b>EASTERN CANADA</b>	<b>106,144</b>	<b>87,893</b>	<b>72,857</b>	<b>64,071</b>	<b>58,497</b>	<b>48,678</b>
Manitoba	20,540	15,995	13,868	12,975	12,807	11,333
Saskatchewan	42,348	32,805	26,389	25,091	25,108	22,555
Alberta	44,569	37,134	33,498	34,912	36,560	31,774
British Columbia	11,652	11,246	9,333	8,698	9,185	7,726
<b>WESTERN CANADA</b>	<b>119,109</b>	<b>97,180</b>	<b>83,088</b>	<b>81,676</b>	<b>83,660</b>	<b>73,388</b>
<b>CANADA</b>	<b>225,253</b>	<b>185,073</b>	<b>155,945</b>	<b>145,747</b>	<b>142,157</b>	<b>122,066</b>

<b>Average Number of Cattle and Calves per Farm</b>						
	<b>1976</b>	<b>1981</b>	<b>1986</b>	<b>1991</b>	<b>1996</b>	<b>2001</b>
Newfoundland	16	21	27	36	41	55
Prince Edward Island	38	44	51	59	68	79
Nova Scotia	35	41	49	55	61	64
New Brunswick	37	41	48	55	58	64
Quebec	46	53	59	65	73	85
Ontario	56	61	62	64	68	76
<b>EASTERN CANADA</b>	<b>50</b>	<b>56</b>	<b>59</b>	<b>64</b>	<b>69</b>	<b>78</b>
Manitoba	68	74	80	85	106	126
Saskatchewan	74	74	78	91	108	129
Alberta	104	113	114	136	163	208
British Columbia	59	70	74	87	89	105
<b>WESTERN CANADA</b>	<b>83</b>	<b>88</b>	<b>92</b>	<b>109</b>	<b>130</b>	<b>160</b>
<b>CANADA</b>	<b>67</b>	<b>73</b>	<b>77</b>	<b>89</b>	<b>105</b>	<b>127</b>

TABLE 6. Total Inventory per Farm Type, by Province, East, West and Canada, 1995 to 1999

<b>- Atlantic -</b>	July 1/95	Jan 1/96	July 1/96	Jan 1/97	July 1/97	Jan 1/98	July 1/98	Jan 1/99	July 1/99
<b>On ALL CATTLE Operations:</b>	-----'000 head-----								
Bulls	5.1	5.1	5.2	5.2	5.1	5.0	4.9	4.7	4.6
Milk cows	69.5	68.2	68.6	68.1	68.3	68.0	68.0	67.7	67.0
Beef cows	70.5	66.3	72.2	67.4	72.4	65.3	70.1	65.4	67.7
Milk heifers	27.3	25.8	26.3	25.8	26.1	25.8	26.0	26.1	25.9
Beef heifers - breeding	14.0	12.9	13.3	12.8	13.4	12.6	12.7	12.0	12.8
Beef heifers - slaughter	18.7	14.9	17.8	14.8	17.8	15.4	17.5	15.2	18.0
Steers	37.8	35.2	39.2	35.7	39.1	35.5	37.7	34.9	34.5
Calves	88.7	84.3	89.8	84.3	90.1	83.3	88.0	82.3	84.9
<b>TOTAL Inventory</b>	<b>331.6</b>	<b>312.7</b>	<b>332.4</b>	<b>314.1</b>	<b>332.3</b>	<b>310.9</b>	<b>324.9</b>	<b>308.3</b>	<b>315.4</b>
<b>On DAIRY Operations:</b>									
Bulls	1.1	1.0	1.1	1.0	1.1	1.0	1.1	0.9	1.0
Milk cows	69.5	68.2	68.6	68.1	68.3	68.0	68.0	67.7	67.0
Beef cows									
Milk heifers	27.3	25.8	26.3	25.8	26.1	25.8	26.0	26.1	25.9
Beef heifers - breeding									
Beef heifers - slaughter	1.0	1.8	0.9	1.8	0.9	1.9	0.9	2.0	1.0
Steers	2.7	5.8	2.9	5.9	2.9	5.9	2.8	6.1	2.5
Calves	28.3	27.7	28.6	27.8	28.9	27.7	28.0	27.1	27.3
<b>TOTAL Inventory</b>	<b>129.9</b>	<b>130.3</b>	<b>128.4</b>	<b>130.4</b>	<b>128.2</b>	<b>130.3</b>	<b>126.8</b>	<b>129.9</b>	<b>124.7</b>
<b>On BEEF Operations(1):</b>									
Bulls	4.0	4.1	4.1	4.2	4.0	4.0	3.8	3.8	3.6
Milk cows	0.0	0.0	0.0	0.0	0.0	0.0	0.0	0.0	0.0
Beef cows	70.5	66.3	72.2	67.4	72.4	65.3	70.1	65.4	67.7
Milk heifers	0.0	0.0	0.0	0.0	0.0	0.0	0.0	0.0	0.0
Beef heifers - breeding	14.0	12.9	13.3	12.8	13.4	12.6	12.7	12.0	12.8
Beef heifers - slaughter	17.8	13.0	16.9	13.0	16.9	13.5	16.5	13.1	17.0
Steers	35.1	29.4	36.3	29.8	36.2	29.7	34.9	28.9	32.0
Calves	60.4	56.6	61.2	56.5	61.3	55.6	60.0	55.2	57.7
<b>TOTAL Inventory</b>	<b>201.8</b>	<b>182.3</b>	<b>204.0</b>	<b>183.7</b>	<b>204.2</b>	<b>180.7</b>	<b>198.0</b>	<b>178.4</b>	<b>190.8</b>
<b>On cow / calf operations:</b>									
Bulls	2.8	3.3	2.9	3.4	2.8	3.2	2.6	3.0	2.5
Milk cows	0.0	0.0	0.0	0.0	0.0	0.0	0.0	0.0	0.0
Beef cows	47.9	51.1	49.1	51.9	49.2	50.3	47.7	50.4	46.0
Milk heifers	0.0	0.0	0.0	0.0	0.0	0.0	0.0	0.0	0.0
Beef heifers - breeding	8.7	10.2	7.9	10.1	7.9	10.0	7.4	9.4	7.7
Beef heifers - slaughter	2.0	1.6	1.8	1.6	1.8	1.7	1.8	1.7	2.0
Steers	4.3	3.1	4.6	3.2	4.6	3.2	4.6	3.3	4.0
Calves	43.6	31.1	44.2	31.4	44.7	31.1	43.0	30.3	41.6
<b>TOTAL Inventory</b>	<b>109.3</b>	<b>100.4</b>	<b>110.5</b>	<b>101.6</b>	<b>111.0</b>	<b>99.5</b>	<b>107.1</b>	<b>98.1</b>	<b>103.8</b>
<b>On feeder, stocker / finish operations:</b>									
Bulls	1.2	0.8	1.2	0.8	1.2	0.8	1.2	0.8	1.1
Milk cows	0.0	0.0	0.0	0.0	0.0	0.0	0.0	0.0	0.0
Beef cows	22.6	15.2	23.1	15.5	23.2	15.0	22.4	15.0	21.7
Milk heifers	0.0	0.0	0.0	0.0	0.0	0.0	0.0	0.0	0.0
Beef heifers - breeding	5.3	2.7	5.4	2.7	5.5	2.6	5.3	2.6	5.1
Beef heifers - slaughter	6.6	4.2	5.9	4.1	5.9	4.5	6.1	4.6	6.6
Steers	14.6	8.3	15.5	8.6	15.5	8.5	15.3	8.8	13.4
Calves	15.2	21.7	15.4	21.9	15.6	21.8	15.1	21.2	14.6
<b>TOTAL Inventory</b>	<b>65.5</b>	<b>52.9</b>	<b>66.5</b>	<b>53.6</b>	<b>66.9</b>	<b>53.2</b>	<b>65.4</b>	<b>53.0</b>	<b>62.5</b>
<b>On feeding operations:</b>									
Bulls	0.0	0.0	0.0	0.0	0.0	0.0	0.0	0.0	0.0
Milk cows	0.0	0.0	0.0	0.0	0.0	0.0	0.0	0.0	0.0
Beef cows	0.0	0.0	0.0	0.0	0.0	0.0	0.0	0.0	0.0
Milk heifers	0.0	0.0	0.0	0.0	0.0	0.0	0.0	0.0	0.0
Beef heifers - breeding	0.0	0.0	0.0	0.0	0.0	0.0	0.0	0.0	0.0
Beef heifers - slaughter	9.2	7.2	9.2	7.3	9.2	7.3	8.6	6.8	8.4
Steers	16.2	18.0	16.2	18.0	16.1	18.0	15.0	16.8	14.6
Calves	1.6	3.8	1.6	3.2	1.0	2.7	1.9	3.7	1.5
<b>TOTAL Inventory</b>	<b>27.0</b>	<b>29.0</b>	<b>27.0</b>	<b>28.5</b>	<b>26.3</b>	<b>28.0</b>	<b>25.5</b>	<b>27.3</b>	<b>24.5</b>

(1) Excluding small amounts of heifers for slaughter and steers on dairy farms.



**TABLE 6. Total Inventory per Farm Type, by Province, East, West and Canada, 2000 to 2002**

<b>- Atlantic -</b>	Jan 1/00	July 1/00	Jan 1/01	July 1/01	Jan 1/02	July 1/02
<b>On ALL CATTLE Operations:</b>	----- '000 head -----					
Bulls	4.4	4.2	4.1	3.7	3.7	3.5
Milk cows	65.9	64.7	63.5	62.2	62.4	61.9
Beef cows	63.6	62.6	61.5	60.8	60.5	60.3
Milk heifers	26.0	27.6	28.5	29.7	29.0	28.9
Beef heifers - breeding	12.3	12.6	12.9	13.5	12.7	13.0
Beef heifers - slaughter	15.5	17.6	16.0	16.7	16.6	16.8
Steers	31.7	31.4	29.1	29.0	28.4	29.1
Calves	80.4	81.7	78.6	78.9	78.7	78.7
<b>TOTAL Inventory</b>	<b>299.8</b>	<b>302.4</b>	<b>294.2</b>	<b>294.5</b>	<b>292.0</b>	<b>292.2</b>
<b>On DAIRY Operations:</b>						
Bulls	0.9	0.9	0.8	0.8	0.7	0.8
Milk cows	65.9	64.7	63.5	62.2	62.4	61.9
Beef cows						
Milk heifers	26.0	27.6	28.5	29.7	29.0	28.9
Beef heifers - breeding						
Beef heifers - slaughter	2.1	0.9	2.3	0.9	2.4	0.9
Steers	5.1	2.1	4.2	1.9	4.0	1.9
Calves	26.7	26.5	26.3	25.5	26.5	25.5
<b>TOTAL Inventory</b>	<b>126.7</b>	<b>122.7</b>	<b>125.6</b>	<b>121.0</b>	<b>125.0</b>	<b>119.9</b>
<b>On BEEF Operations(1):</b>						
Bulls	3.5	3.3	3.3	2.9	3.0	2.7
Milk cows	0.0	0.0	0.0	0.0	0.0	0.0
Beef cows	63.6	62.6	61.5	60.8	60.5	60.3
Milk heifers	0.0	0.0	0.0	0.0	0.0	0.0
Beef heifers - breeding	12.3	12.6	12.9	13.5	12.7	13.0
Beef heifers - slaughter	13.3	16.7	13.8	15.8	14.2	15.8
Steers	26.7	29.3	24.9	27.1	24.4	27.2
Calves	53.8	55.2	52.3	53.5	52.2	53.2
<b>TOTAL Inventory</b>	<b>173.2</b>	<b>179.7</b>	<b>168.7</b>	<b>173.5</b>	<b>167.0</b>	<b>172.2</b>
<b>On cow / calf operations:</b>						
Bulls	2.7	2.2	2.6	1.9	2.3	1.7
Milk cows	0.0	0.0	0.0	0.0	0.0	0.0
Beef cows	49.0	42.6	47.4	41.3	46.6	41.0
Milk heifers	0.0	0.0	0.0	0.0	0.0	0.0
Beef heifers - breeding	9.7	7.9	10.4	8.9	10.3	8.5
Beef heifers - slaughter	1.8	2.0	2.0	1.9	2.1	1.8
Steers	2.8	3.4	2.2	2.9	2.1	3.1
Calves	29.8	40.1	29.2	38.2	29.4	38.2
<b>TOTAL Inventory</b>	<b>95.8</b>	<b>98.2</b>	<b>93.8</b>	<b>95.1</b>	<b>92.8</b>	<b>94.3</b>
<b>On feeder, stocker / finish operations:</b>						
Bulls	0.8	1.1	0.7	1.0	0.7	1.0
Milk cows	0.0	0.0	0.0	0.0	0.0	0.0
Beef cows	14.6	20.0	14.1	19.5	13.9	19.3
Milk heifers	0.0	0.0	0.0	0.0	0.0	0.0
Beef heifers - breeding	2.6	4.7	2.5	4.6	2.4	4.5
Beef heifers - slaughter	4.9	6.3	5.2	6.2	5.5	6.1
Steers	7.3	11.3	6.1	10.1	5.7	10.5
Calves	20.9	14.1	20.5	13.5	20.7	13.5
<b>TOTAL Inventory</b>	<b>51.1</b>	<b>57.5</b>	<b>49.1</b>	<b>54.9</b>	<b>48.9</b>	<b>54.9</b>
<b>On feeding operations:</b>						
Bulls	0.0	0.0	0.0	0.0	0.0	0.0
Milk cows	0.0	0.0	0.0	0.0	0.0	0.0
Beef cows	0.0	0.0	0.0	0.0	0.0	0.0
Milk heifers	0.0	0.0	0.0	0.0	0.0	0.0
Beef heifers - breeding	0.0	0.0	0.0	0.0	0.0	0.0
Beef heifers - slaughter	6.6	8.4	6.6	7.7	6.6	7.9
Steers	16.6	14.6	16.6	14.1	16.6	13.6
Calves	3.1	1.0	2.6	1.8	2.1	1.5
<b>TOTAL Inventory</b>	<b>26.3</b>	<b>24.0</b>	<b>25.8</b>	<b>23.5</b>	<b>25.3</b>	<b>23.0</b>

(1) Excluding small amounts of heifers for slaughter and steers on dairy farms.

**TABLE 6. Total Inventory per Farm Type, by Province, East, West and Canada, 1995 to 1999**

<b>- Quebec -</b>	July 1/95	Jan 1/96	July 1/96	Jan 1/97	July 1/97	Jan 1/98	July 1/98	Jan 1/99	July 1/99
<b>On ALL CATTLE Operations:</b>	-----'000 head-----								
Bulls	24.0	23.0	23.5	22.5	22.0	19.5	18.0	17.0	16.0
Milk cows	469.0	485.0	472.0	480.0	461.0	456.0	445.0	450.0	437.0
Beef cows	225.0	220.0	230.0	225.0	237.0	227.0	222.0	211.0	220.0
Milk heifers	206.0	205.0	210.0	212.0	205.0	199.0	192.0	186.0	182.0
Beef heifers - breeding	45.0	44.0	52.0	48.0	49.0	38.0	39.0	33.5	36.0
Beef heifers - slaughter	22.0	14.0	23.5	16.0	19.0	17.0	15.0	10.0	12.0
Steers	63.0	50.0	75.0	40.0	59.0	59.0	50.5	62.5	64.0
Calves	415.0	350.0	400.0	361.0	414.0	346.0	405.0	336.0	376.0
<b>TOTAL Inventory</b>	<b>1,469.0</b>	<b>1,391.0</b>	<b>1,486.0</b>	<b>1,404.5</b>	<b>1,466.0</b>	<b>1,361.5</b>	<b>1,386.5</b>	<b>1,306.0</b>	<b>1,343.0</b>
<b>On DAIRY Operations:</b>									
Bulls	7.7	8.3	7.3	7.9	6.6	6.6	5.7	6.0	5.2
Milk cows	469.0	485.0	472.0	480.0	461.0	456.0	445.0	450.0	437.0
Beef cows									
Milk heifers	206.0	205.0	210.0	212.0	205.0	199.0	192.0	186.0	182.0
Beef heifers - breeding									
Beef heifers - slaughter	3.0	2.2	2.9	1.4	1.7	2.1	2.0	1.2	1.1
Steers	5.5	4.4	7.7	1.2	3.3	4.5	4.2	3.6	4.6
Calves	190.5	205.1	189.5	214.0	199.6	197.6	196.0	200.5	191.0
<b>TOTAL Inventory</b>	<b>881.7</b>	<b>910.0</b>	<b>889.4</b>	<b>916.5</b>	<b>877.2</b>	<b>865.8</b>	<b>844.9</b>	<b>847.3</b>	<b>820.9</b>
<b>On BEEF Operations(1):</b>									
Bulls	16.3	14.7	16.2	14.6	15.4	12.9	12.3	11.0	10.8
Milk cows	0.0	0.0	0.0	0.0	0.0	0.0	0.0	0.0	0.0
Beef cows	225.0	220.0	230.0	225.0	237.0	227.0	222.0	211.0	220.0
Milk heifers	0.0	0.0	0.0	0.0	0.0	0.0	0.0	0.0	0.0
Beef heifers - breeding	45.0	44.0	52.0	48.0	49.0	38.0	39.0	33.5	36.0
Beef heifers - slaughter	19.1	11.8	20.6	14.5	17.4	14.9	13.0	8.8	11.0
Steers	57.6	45.6	67.4	38.8	55.8	54.5	46.4	58.9	59.3
Calves	224.6	144.8	210.5	147.0	214.4	148.6	209.0	135.5	184.9
<b>TOTAL Inventory</b>	<b>587.6</b>	<b>480.9</b>	<b>596.7</b>	<b>487.9</b>	<b>589.0</b>	<b>495.9</b>	<b>541.7</b>	<b>458.7</b>	<b>522.0</b>
<b>On cow / calf operations:</b>									
Bulls	14.8	13.3	14.7	13.4	13.9	11.9	11.2	10.3	9.8
Milk cows	0.0	0.0	0.0	0.0	0.0	0.0	0.0	0.0	0.0
Beef cows	198.0	193.6	202.4	202.5	208.6	206.6	200.9	198.3	200.2
Milk heifers	0.0	0.0	0.0	0.0	0.0	0.0	0.0	0.0	0.0
Beef heifers - breeding	38.5	38.1	45.5	43.3	42.8	33.7	34.1	31.1	31.8
Beef heifers - slaughter	5.7	3.5	7.3	5.2	5.6	3.3	3.2	3.0	2.1
Steers	6.1	4.7	10.4	1.6	4.7	5.3	4.3	3.3	4.2
Calves	197.0	120.5	183.8	129.2	195.0	136.0	191.9	120.0	164.2
<b>TOTAL Inventory</b>	<b>460.1</b>	<b>373.7</b>	<b>464.1</b>	<b>395.2</b>	<b>470.6</b>	<b>396.8</b>	<b>445.6</b>	<b>366.0</b>	<b>412.3</b>
<b>On feeder, stocker / finish operations:</b>									
Bulls	1.5	1.4	1.5	1.2	1.5	1.0	1.1	0.7	1.0
Milk cows	0.0	0.0	0.0	0.0	0.0	0.0	0.0	0.0	0.0
Beef cows	27.0	26.4	27.6	22.5	28.4	20.4	21.1	12.7	19.8
Milk heifers	0.0	0.0	0.0	0.0	0.0	0.0	0.0	0.0	0.0
Beef heifers - breeding	6.5	5.9	6.5	4.7	6.2	4.3	4.9	2.4	4.2
Beef heifers - slaughter	9.4	6.3	9.3	6.3	5.8	9.6	6.8	3.8	3.9
Steers	10.5	8.9	16.0	2.2	6.1	10.2	9.1	9.6	14.1
Calves	22.6	15.3	21.7	8.8	16.4	8.6	14.1	6.5	16.7
<b>TOTAL Inventory</b>	<b>77.5</b>	<b>64.2</b>	<b>82.6</b>	<b>45.7</b>	<b>64.4</b>	<b>54.1</b>	<b>57.1</b>	<b>35.7</b>	<b>59.7</b>
<b>On feeding operations:</b>									
Bulls	0.0	0.0	0.0	0.0	0.0	0.0	0.0	0.0	0.0
Milk cows	0.0	0.0	0.0	0.0	0.0	0.0	0.0	0.0	0.0
Beef cows	0.0	0.0	0.0	0.0	0.0	0.0	0.0	0.0	0.0
Milk heifers	0.0	0.0	0.0	0.0	0.0	0.0	0.0	0.0	0.0
Beef heifers - breeding	0.0	0.0	0.0	0.0	0.0	0.0	0.0	0.0	0.0
Beef heifers - slaughter	4.0	2.0	4.0	3.0	6.0	2.0	3.0	2.0	5.0
Steers	41.0	32.0	41.0	35.0	45.0	39.0	33.0	46.0	41.0
Calves	5.0	9.0	5.0	9.0	3.0	4.0	3.0	9.0	4.0
<b>TOTAL Inventory</b>	<b>50.0</b>	<b>43.0</b>	<b>50.0</b>	<b>47.0</b>	<b>54.0</b>	<b>45.0</b>	<b>39.0</b>	<b>57.0</b>	<b>50.0</b>

(1) Excluding small amounts of heifers for slaughter and steers on dairy farms.

**TABLE 6. Total Inventory per Farm Type, by Province, East, West and Canada, 2000 to 2002**

<b>- Quebec -</b>	Jan 1/00	July 1/00	Jan 1/01	July 1/01	Jan 1/02	July 1/02
<b>On ALL CATTLE Operations:</b>	-----'000 head-----					
Bulls	15.4	15.2	14.8	15.0	14.8	15.0
Milk cows	427.0	416.0	420.0	409.0	418.0	408.0
Beef cows	212.5	212.0	202.7	211.5	207.5	213.5
Milk heifers	178.0	176.0	174.0	182.0	176.0	181.5
Beef heifers - breeding	32.5	36.0	33.0	34.0	32.0	33.0
Beef heifers - slaughter	9.0	15.0	16.0	19.0	20.0	22.0
Steers	58.1	59.8	64.5	79.5	71.7	85.0
Calves	324.0	405.0	355.0	410.0	346.0	412.0
<b>TOTAL Inventory</b>	<b>1,256.5</b>	<b>1,335.0</b>	<b>1,280.0</b>	<b>1,360.0</b>	<b>1,286.0</b>	<b>1,370.0</b>
<b>On DAIRY Operations:</b>						
Bulls	5.6	5.0	5.0	4.9	4.6	4.3
Milk cows	427.0	416.0	420.0	409.0	418.0	408.0
Beef cows						
Milk heifers	178.0	176.0	174.0	182.0	176.0	181.5
Beef heifers - breeding						
Beef heifers - slaughter	1.1	1.8	2.1	2.8	1.3	2.7
Steers	4.2	2.7	6.8	4.1	6.3	3.8
Calves	189.6	204.8	204.6	204.0	203.6	207.0
<b>TOTAL Inventory</b>	<b>805.5</b>	<b>806.3</b>	<b>812.5</b>	<b>806.8</b>	<b>809.8</b>	<b>807.3</b>
<b>On BEEF Operations(1):</b>						
Bulls	9.8	10.2	9.8	10.1	10.2	10.7
Milk cows	0.0	0.0	0.0	0.0	0.0	0.0
Beef cows	212.5	212.0	202.7	211.5	207.5	213.5
Milk heifers	0.0	0.0	0.0	0.0	0.0	0.0
Beef heifers - breeding	32.5	36.0	33.0	34.0	32.0	33.0
Beef heifers - slaughter	7.9	13.2	14.0	16.2	18.7	19.3
Steers	54.0	57.2	57.8	75.4	65.4	81.4
Calves	134.3	200.3	150.5	205.9	142.4	205.0
<b>TOTAL Inventory</b>	<b>451.0</b>	<b>528.9</b>	<b>467.8</b>	<b>553.1</b>	<b>476.2</b>	<b>562.9</b>
<b>On cow / calf operations:</b>						
Bulls	9.3	9.2	9.3	9.3	9.4	9.5
Milk cows	0.0	0.0	0.0	0.0	0.0	0.0
Beef cows	202.9	192.9	193.2	194.6	191.7	189.6
Milk heifers	0.0	0.0	0.0	0.0	0.0	0.0
Beef heifers - breeding	30.7	32.0	31.5	30.5	29.0	28.0
Beef heifers - slaughter	2.3	1.9	2.2	2.9	2.3	3.1
Steers	2.9	3.6	4.3	4.3	3.8	3.1
Calves	122.1	179.1	129.7	187.0	122.1	181.7
<b>TOTAL Inventory</b>	<b>370.2</b>	<b>418.7</b>	<b>370.2</b>	<b>428.6</b>	<b>358.3</b>	<b>415.0</b>
<b>On feeder, stocker / finish operations:</b>						
Bulls	0.5	1.0	0.5	0.8	0.8	1.2
Milk cows	0.0	0.0	0.0	0.0	0.0	0.0
Beef cows	9.6	19.1	9.5	16.9	15.8	23.9
Milk heifers	0.0	0.0	0.0	0.0	0.0	0.0
Beef heifers - breeding	1.8	4.0	1.5	3.5	3.0	5.0
Beef heifers - slaughter	3.1	6.8	4.8	8.3	4.9	9.2
Steers	16.1	11.6	11.5	19.1	13.1	18.3
Calves	4.7	15.2	6.8	12.9	15.3	18.3
<b>TOTAL Inventory</b>	<b>35.8</b>	<b>57.7</b>	<b>34.6</b>	<b>61.5</b>	<b>52.9</b>	<b>75.9</b>
<b>On feeding operations:</b>						
Bulls	0.0	0.0	0.0	0.0	0.0	0.0
Milk cows	0.0	0.0	0.0	0.0	0.0	0.0
Beef cows	0.0	0.0	0.0	0.0	0.0	0.0
Milk heifers	0.0	0.0	0.0	0.0	0.0	0.0
Beef heifers - breeding	0.0	0.0	0.0	0.0	0.0	0.0
Beef heifers - slaughter	2.5	4.5	7.0	5.0	11.5	7.0
Steers	35.0	42.0	42.0	52.0	48.5	60.0
Calves	7.5	6.0	14.0	6.0	5.0	5.0
<b>TOTAL Inventory</b>	<b>45.0</b>	<b>52.5</b>	<b>63.0</b>	<b>63.0</b>	<b>65.0</b>	<b>72.0</b>

(1) Excluding small amounts of heifers for slaughter and steers on dairy farms.

**TABLE 6. Total Inventory per Farm Type, by Province, East, West and Canada, 1995 to 1999**

<b>- Ontario -</b>	July 1/95	Jan 1/96	July 1/96	Jan 1/97	July 1/97	Jan 1/98	July 1/98	Jan 1/99	July 1/99
<b>On ALL CATTLE Operations:</b>	-----'000 head-----								
Bulls	32.0	30.0	29.0	27.0	28.0	26.0	27.0	25.0	26.0
Milk cows	400.0	407.0	405.0	410.0	405.0	400.0	392.0	391.0	385.0
Beef cows	469.0	476.0	440.0	460.0	435.0	433.0	425.0	413.0	408.0
Milk heifers	190.0	190.0	200.0	191.0	198.0	189.0	196.0	184.0	182.0
Beef heifers - breeding	98.0	80.0	115.0	75.0	100.0	82.0	80.0	61.0	75.0
Beef heifers - slaughter	158.0	115.0	145.0	110.0	145.0	115.0	144.0	119.0	149.0
Steers	291.0	275.0	325.0	273.0	290.0	262.0	280.0	218.0	285.0
Calves	657.0	716.0	640.0	670.0	693.0	640.0	660.0	633.0	610.0
<b>TOTAL Inventory</b>	<b>2,295.0</b>	<b>2,289.0</b>	<b>2,299.0</b>	<b>2,216.0</b>	<b>2,294.0</b>	<b>2,147.0</b>	<b>2,204.0</b>	<b>2,044.0</b>	<b>2,120.0</b>
<b>On DAIRY Operations:</b>									
Bulls	8.0	7.2	5.5	5.1	5.3	4.9	5.1	4.8	4.7
Milk cows	400.0	407.0	405.0	410.0	405.0	400.0	392.0	391.0	385.0
Beef cows									
Milk heifers	190.0	190.0	200.0	191.0	198.0	189.0	196.0	184.0	182.0
Beef heifers - breeding									
Beef heifers - slaughter	9.0	13.0	8.3	13.2	9.1	13.0	7.5	9.4	8.3
Steers	27.0	29.6	31.5	28.1	23.1	29.8	26.9	29.3	26.5
Calves	216.9	264.6	208.7	254.2	239.6	247.8	222.3	238.2	200.6
<b>TOTAL Inventory</b>	<b>850.9</b>	<b>911.4</b>	<b>859.0</b>	<b>901.6</b>	<b>880.1</b>	<b>884.5</b>	<b>849.8</b>	<b>856.7</b>	<b>807.1</b>
<b>On BEEF Operations(1):</b>									
Bulls	24.0	22.8	23.5	21.9	22.7	21.1	21.9	20.2	21.3
Milk cows	0.0	0.0	0.0	0.0	0.0	0.0	0.0	0.0	0.0
Beef cows	469.0	476.0	440.0	460.0	435.0	433.0	425.0	413.0	408.0
Milk heifers	0.0	0.0	0.0	0.0	0.0	0.0	0.0	0.0	0.0
Beef heifers - breeding	98.0	80.0	115.0	75.0	100.0	82.0	80.0	61.0	75.0
Beef heifers - slaughter	149.0	102.0	136.7	96.8	136.0	102.0	136.4	109.6	140.7
Steers	264.0	245.4	293.6	244.9	267.0	232.3	253.1	188.8	258.5
Calves	440.2	451.4	431.4	415.7	453.3	392.3	437.8	394.8	409.5
<b>TOTAL Inventory</b>	<b>1,444.2</b>	<b>1,377.6</b>	<b>1,440.2</b>	<b>1,314.3</b>	<b>1,414.0</b>	<b>1,262.7</b>	<b>1,354.2</b>	<b>1,187.4</b>	<b>1,313.0</b>
<b>On cow / calf operations:</b>									
Bulls	17.0	18.2	17.0	17.5	16.3	17.0	15.9	16.3	15.6
Milk cows	0.0	0.0	0.0	0.0	0.0	0.0	0.0	0.0	0.0
Beef cows	342.4	383.2	321.2	370.3	317.5	348.6	310.2	332.5	297.8
Milk heifers	0.0	0.0	0.0	0.0	0.0	0.0	0.0	0.0	0.0
Beef heifers - breeding	67.6	59.1	87.1	56.2	74.1	64.3	53.6	45.7	51.9
Beef heifers - slaughter	16.9	11.8	14.4	14.3	14.4	9.7	7.5	5.2	8.3
Steers	17.0	15.6	30.8	22.8	22.1	16.4	15.1	9.9	9.7
Calves	323.5	341.7	314.3	310.7	327.2	277.7	315.6	276.6	291.7
<b>TOTAL Inventory</b>	<b>784.4</b>	<b>829.6</b>	<b>784.8</b>	<b>791.8</b>	<b>771.6</b>	<b>733.7</b>	<b>717.9</b>	<b>686.2</b>	<b>675.0</b>
<b>On feeder, stocker / finish operations:</b>									
Bulls	7.0	4.6	6.5	4.4	6.4	4.1	6.0	3.9	5.7
Milk cows	0.0	0.0	0.0	0.0	0.0	0.0	0.0	0.0	0.0
Beef cows	126.6	92.8	118.8	89.7	117.5	84.4	114.8	80.5	110.2
Milk heifers	0.0	0.0	0.0	0.0	0.0	0.0	0.0	0.0	0.0
Beef heifers - breeding	30.4	20.9	27.9	18.8	25.9	17.7	26.4	15.3	23.1
Beef heifers - slaughter	43.1	29.2	41.3	27.5	46.6	31.3	42.9	24.4	47.4
Steers	56.0	41.8	87.8	46.1	59.9	49.9	70.0	50.9	65.8
Calves	110.7	82.7	107.1	77.0	116.1	71.6	110.2	70.2	100.8
<b>TOTAL Inventory</b>	<b>373.8</b>	<b>272.0</b>	<b>389.4</b>	<b>263.5</b>	<b>372.4</b>	<b>259.0</b>	<b>370.3</b>	<b>245.2</b>	<b>353.0</b>
<b>On feeding operations:</b>									
Bulls	0.0	0.0	0.0	0.0	0.0	0.0	0.0	0.0	0.0
Milk cows	0.0	0.0	0.0	0.0	0.0	0.0	0.0	0.0	0.0
Beef cows	0.0	0.0	0.0	0.0	0.0	0.0	0.0	0.0	0.0
Milk heifers	0.0	0.0	0.0	0.0	0.0	0.0	0.0	0.0	0.0
Beef heifers - breeding	0.0	0.0	0.0	0.0	0.0	0.0	0.0	0.0	0.0
Beef heifers - slaughter	89.0	61.0	81.0	55.0	75.0	61.0	86.0	80.0	85.0
Steers	191.0	188.0	175.0	176.0	185.0	166.0	168.0	128.0	183.0
Calves	6.0	27.0	10.0	28.0	10.0	43.0	12.0	48.0	17.0
<b>TOTAL Inventory</b>	<b>286.0</b>	<b>276.0</b>	<b>266.0</b>	<b>259.0</b>	<b>270.0</b>	<b>270.0</b>	<b>266.0</b>	<b>256.0</b>	<b>285.0</b>

(1) Excluding small amounts of heifers for slaughter and steers on dairy farms.

**TABLE 6. Total Inventory per Farm Type, by Province, East, West and Canada, 2000 to 2002**

<b>- Ontario -</b>	Jan 1/00	July 1/00	Jan 1/01	July 1/01	Jan 1/02	July 1/02
<b>On ALL CATTLE Operations:</b>	-----'000 head-----					
Bulls	25.0	26.0	24.0	25.0	23.5	25.0
Milk cows	380.0	377.0	372.0	365.0	367.0	367.0
Beef cows	396.0	387.0	380.0	378.0	376.0	373.0
Milk heifers	180.0	184.0	191.0	197.0	200.0	199.5
Beef heifers - breeding	70.0	71.0	63.0	82.0	75.0	74.5
Beef heifers - slaughter	110.0	180.0	140.0	162.0	135.0	167.0
Steers	212.0	306.0	219.0	315.0	184.0	339.0
Calves	622.0	566.0	656.0	606.0	653.5	595.0
<b>TOTAL Inventory</b>	<b>1,995.0</b>	<b>2,097.0</b>	<b>2,045.0</b>	<b>2,130.0</b>	<b>2,014.0</b>	<b>2,140.0</b>
<b>On DAIRY Operations:</b>						
Bulls	4.4	4.4	4.0	4.0	3.8	4.3
Milk cows	380.0	377.0	372.0	365.0	367.0	367.0
Beef cows						
Milk heifers	180.0	184.0	191.0	197.0	200.0	199.5
Beef heifers - breeding						
Beef heifers - slaughter	9.4	9.6	8.0	7.0	4.7	5.7
Steers	22.8	27.1	21.8	41.3	22.9	36.0
Calves	223.3	188.9	238.8	204.0	241.0	201.5
<b>TOTAL Inventory</b>	<b>819.9</b>	<b>791.0</b>	<b>835.6</b>	<b>818.3</b>	<b>839.4</b>	<b>814.0</b>
<b>On BEEF Operations(1):</b>						
Bulls	20.6	21.6	20.0	21.0	19.7	20.7
Milk cows	0.0	0.0	0.0	0.0	0.0	0.0
Beef cows	396.0	387.0	380.0	378.0	376.0	373.0
Milk heifers	0.0	0.0	0.0	0.0	0.0	0.0
Beef heifers - breeding	70.0	71.0	63.0	82.0	75.0	74.5
Beef heifers - slaughter	100.7	170.4	132.0	155.0	130.3	161.2
Steers	189.2	278.9	197.2	273.8	161.1	303.6
Calves	398.8	377.3	417.2	401.9	412.6	393.5
<b>TOTAL Inventory</b>	<b>1,175.3</b>	<b>1,306.2</b>	<b>1,209.4</b>	<b>1,311.7</b>	<b>1,174.7</b>	<b>1,326.5</b>
<b>On cow / calf operations:</b>						
Bulls	16.9	16.6	16.8	16.0	16.0	15.9
Milk cows	0.0	0.0	0.0	0.0	0.0	0.0
Beef cows	318.8	291.0	313.1	283.1	298.9	280.5
Milk heifers	0.0	0.0	0.0	0.0	0.0	0.0
Beef heifers - breeding	54.2	52.3	51.0	63.5	57.7	56.5
Beef heifers - slaughter	8.2	6.6	4.8	6.3	4.1	6.8
Steers	6.3	13.6	6.9	11.5	7.8	13.8
Calves	285.4	283.0	290.9	305.0	294.4	298.7
<b>TOTAL Inventory</b>	<b>689.8</b>	<b>663.1</b>	<b>683.5</b>	<b>685.4</b>	<b>678.9</b>	<b>672.2</b>
<b>On feeder, stocker / finish operations:</b>						
Bulls	3.7	5.0	3.2	5.0	3.7	4.8
Milk cows	0.0	0.0	0.0	0.0	0.0	0.0
Beef cows	77.2	96.0	66.9	94.9	77.1	92.5
Milk heifers	0.0	0.0	0.0	0.0	0.0	0.0
Beef heifers - breeding	15.8	18.7	12.0	18.5	17.3	18.0
Beef heifers - slaughter	21.5	38.8	27.2	40.7	30.2	39.4
Steers	37.9	72.3	50.3	72.3	43.3	70.8
Calves	79.4	83.3	81.3	84.9	87.2	84.8
<b>TOTAL Inventory</b>	<b>235.5</b>	<b>314.1</b>	<b>240.9</b>	<b>316.3</b>	<b>258.8</b>	<b>310.3</b>
<b>On feeding operations:</b>						
Bulls	0.0	0.0	0.0	0.0	0.0	0.0
Milk cows	0.0	0.0	0.0	0.0	0.0	0.0
Beef cows	0.0	0.0	0.0	0.0	0.0	0.0
Milk heifers	0.0	0.0	0.0	0.0	0.0	0.0
Beef heifers - breeding	0.0	0.0	0.0	0.0	0.0	0.0
Beef heifers - slaughter	71.0	125.0	100.0	108.0	96.0	115.0
Steers	145.0	193.0	140.0	190.0	110.0	219.0
Calves	34.0	11.0	45.0	12.0	31.0	10.0
<b>TOTAL Inventory</b>	<b>250.0</b>	<b>329.0</b>	<b>285.0</b>	<b>310.0</b>	<b>237.0</b>	<b>344.0</b>

(1) Excluding small amounts of heifers for slaughter and steers on dairy farms.

**TABLE 6. Total Inventory per Farm Type, by Province, East, West and Canada, 1995 to 1999**

<b>- EAST -</b>	July 1/95	Jan 1/96	July 1/96	Jan 1/97	July 1/97	Jan 1/98	July 1/98	Jan 1/99	July 1/99
<b>On ALL CATTLE Operations:</b>	-----'000 head-----								
Bulls	61.1	58.1	57.7	54.7	55.1	50.5	49.9	46.7	46.6
Milk cows	938.5	960.2	945.6	958.1	934.3	924.0	905.0	908.7	889.0
Beef cows	764.5	762.3	742.2	752.4	744.4	725.3	717.1	689.4	695.7
Milk heifers	423.3	420.8	436.3	428.8	429.1	413.8	414.0	396.1	389.9
Beef heifers - breeding	157.0	136.9	180.3	135.8	162.4	132.6	131.7	106.5	123.8
Beef heifers - slaughter	198.7	143.9	186.3	140.8	181.8	147.4	176.5	144.2	179.0
Steers	391.8	360.2	439.2	348.7	388.1	356.5	368.2	315.4	383.5
Calves	1,160.7	1,150.3	1,129.8	1,115.3	1,197.1	1,069.3	1,153.0	1,051.3	1,070.9
<b>TOTAL Inventory</b>	<b>4,095.6</b>	<b>3,992.7</b>	<b>4,117.4</b>	<b>3,934.6</b>	<b>4,092.3</b>	<b>3,819.4</b>	<b>3,915.4</b>	<b>3,658.3</b>	<b>3,778.4</b>
<b>On DAIRY Operations:</b>									
Bulls	16.8	16.5	13.9	14.0	13.0	12.5	11.9	11.7	10.9
Milk cows	938.5	960.2	945.6	958.1	934.3	924.0	905.0	908.7	889.0
Beef cows									
Milk heifers	423.3	420.8	436.3	428.8	429.1	413.8	414.0	396.1	389.9
Beef heifers - breeding									
Beef heifers - slaughter	13.0	17.0	12.1	16.4	11.7	17.0	10.4	12.6	10.4
Steers	35.2	39.8	42.1	35.2	29.3	40.2	33.9	39.0	33.6
Calves	435.7	497.4	426.8	496.0	468.1	473.1	446.3	465.8	418.9
<b>TOTAL Inventory</b>	<b>1,862.5</b>	<b>1,951.7</b>	<b>1,876.8</b>	<b>1,948.5</b>	<b>1,885.5</b>	<b>1,880.6</b>	<b>1,821.5</b>	<b>1,833.9</b>	<b>1,752.7</b>
<b>On BEEF Operations(1):</b>									
Bulls	44.3	41.6	43.8	40.7	42.1	38.0	38.0	35.0	35.7
Milk cows	0.0	0.0	0.0	0.0	0.0	0.0	0.0	0.0	0.0
Beef cows	764.5	762.3	742.2	752.4	744.4	725.3	717.1	689.4	695.7
Milk heifers	0.0	0.0	0.0	0.0	0.0	0.0	0.0	0.0	0.0
Beef heifers - breeding	157.0	136.9	180.3	135.8	162.4	132.6	131.7	106.5	123.8
Beef heifers - slaughter	185.9	126.8	174.2	124.3	170.3	130.4	165.9	131.5	168.7
Steers	356.7	320.4	397.3	313.5	359.0	316.5	334.4	276.6	349.8
Calves	725.2	652.8	703.1	619.2	729.0	596.5	706.8	585.5	652.1
<b>TOTAL Inventory</b>	<b>2,233.6</b>	<b>2,040.8</b>	<b>2,240.9</b>	<b>1,985.9</b>	<b>2,207.2</b>	<b>1,939.3</b>	<b>2,093.9</b>	<b>1,824.5</b>	<b>2,025.8</b>
<b>On cow / calf operations:</b>									
Bulls	34.6	34.8	34.6	34.3	33.0	32.1	29.7	29.6	27.9
Milk cows	0.0	0.0	0.0	0.0	0.0	0.0	0.0	0.0	0.0
Beef cows	588.3	627.9	572.7	624.7	575.3	605.5	558.8	581.2	544.0
Milk heifers	0.0	0.0	0.0	0.0	0.0	0.0	0.0	0.0	0.0
Beef heifers - breeding	114.8	107.4	140.5	109.6	124.8	108.0	95.1	86.2	91.4
Beef heifers - slaughter	24.6	16.9	23.5	21.1	21.8	14.7	12.5	9.9	12.4
Steers	27.4	23.4	45.8	27.6	31.4	24.9	24.0	16.5	17.9
Calves	564.1	493.3	542.3	471.3	566.9	444.8	550.5	426.9	497.5
<b>TOTAL Inventory</b>	<b>1,353.8</b>	<b>1,303.7</b>	<b>1,359.4</b>	<b>1,288.6</b>	<b>1,353.2</b>	<b>1,230.0</b>	<b>1,270.6</b>	<b>1,150.3</b>	<b>1,191.1</b>
<b>On feeder, stocker / finish operations:</b>									
Bulls	9.7	6.8	9.2	6.4	9.1	5.9	8.3	5.4	7.8
Milk cows	0.0	0.0	0.0	0.0	0.0	0.0	0.0	0.0	0.0
Beef cows	176.2	134.4	169.5	127.7	169.1	119.8	158.3	108.2	151.7
Milk heifers	0.0	0.0	0.0	0.0	0.0	0.0	0.0	0.0	0.0
Beef heifers - breeding	42.2	29.5	39.8	26.2	37.6	24.6	36.6	20.3	32.4
Beef heifers - slaughter	59.1	39.7	56.5	37.9	58.3	45.4	55.8	32.8	57.9
Steers	81.1	59.0	119.3	56.9	81.5	68.6	94.4	69.3	93.3
Calves	148.5	119.7	144.2	107.7	148.1	102.0	139.4	97.9	132.1
<b>TOTAL Inventory</b>	<b>516.8</b>	<b>389.1</b>	<b>538.5</b>	<b>362.8</b>	<b>503.7</b>	<b>366.3</b>	<b>492.8</b>	<b>333.9</b>	<b>475.2</b>
<b>On feeding operations:</b>									
Bulls	0.0	0.0	0.0	0.0	0.0	0.0	0.0	0.0	0.0
Milk cows	0.0	0.0	0.0	0.0	0.0	0.0	0.0	0.0	0.0
Beef cows	0.0	0.0	0.0	0.0	0.0	0.0	0.0	0.0	0.0
Milk heifers	0.0	0.0	0.0	0.0	0.0	0.0	0.0	0.0	0.0
Beef heifers - breeding	0.0	0.0	0.0	0.0	0.0	0.0	0.0	0.0	0.0
Beef heifers - slaughter	102.2	70.2	94.2	65.3	90.2	70.3	97.6	88.8	98.4
Steers	248.2	238.0	232.2	229.0	246.1	223.0	216.0	190.8	238.6
Calves	12.6	39.8	16.6	40.2	14.0	49.7	16.9	60.7	22.5
<b>TOTAL Inventory</b>	<b>363.0</b>	<b>348.0</b>	<b>343.0</b>	<b>334.5</b>	<b>350.3</b>	<b>343.0</b>	<b>330.5</b>	<b>340.3</b>	<b>359.5</b>

(1) Excluding small amounts of heifers for slaughter and steers on dairy farms.

**TABLE 6. Total Inventory per Farm Type, by Province, East, West and Canada, 2000 to 2002**

<b>- EAST -</b>	Jan 1/00	July 1/00	Jan 1/01	July 1/01	Jan 1/02	July 1/02
<b>On ALL CATTLE Operations:</b>	-----'000 head-----					
Bulls	44.8	45.4	42.9	43.7	42.0	43.5
Milk cows	872.9	857.7	855.5	836.2	847.4	836.9
Beef cows	672.1	661.6	644.2	650.3	644.0	646.8
Milk heifers	384.0	387.6	393.5	408.7	405.0	409.9
Beef heifers - breeding	114.8	119.6	108.9	129.5	119.7	120.5
Beef heifers - slaughter	134.5	212.6	172.0	197.7	171.6	205.8
Steers	301.8	397.2	312.6	423.5	284.1	453.1
Calves	1,026.4	1,052.7	1,089.6	1,094.9	1,078.2	1,085.7
<b>TOTAL Inventory</b>	<b>3,551.3</b>	<b>3,734.4</b>	<b>3,619.2</b>	<b>3,784.5</b>	<b>3,592.0</b>	<b>3,802.2</b>
<b>On DAIRY Operations:</b>						
Bulls	10.9	10.3	9.8	9.7	9.1	9.4
Milk cows	872.9	857.7	855.5	836.2	847.4	836.9
Beef cows						
Milk heifers	384.0	387.6	393.5	408.7	405.0	409.9
Beef heifers - breeding						
Beef heifers - slaughter	12.6	12.3	12.4	10.7	8.4	9.3
Steers	32.1	31.9	32.8	47.3	33.2	41.7
Calves	439.6	420.2	469.7	433.5	471.1	434.0
<b>TOTAL Inventory</b>	<b>1,752.1</b>	<b>1,720.0</b>	<b>1,773.7</b>	<b>1,746.1</b>	<b>1,774.2</b>	<b>1,741.2</b>
<b>On BEEF Operations(1):</b>						
Bulls	33.9	35.1	33.1	34.0	32.9	34.1
Milk cows	0.0	0.0	0.0	0.0	0.0	0.0
Beef cows	672.1	661.6	644.2	650.3	644.0	646.8
Milk heifers	0.0	0.0	0.0	0.0	0.0	0.0
Beef heifers - breeding	114.8	119.6	108.9	129.5	119.7	120.5
Beef heifers - slaughter	121.9	200.3	159.8	187.0	163.2	196.3
Steers	269.9	365.4	279.9	376.3	250.9	412.2
Calves	586.9	632.8	620.0	661.3	607.2	651.7
<b>TOTAL Inventory</b>	<b>1,799.5</b>	<b>2,014.8</b>	<b>1,845.9</b>	<b>2,038.3</b>	<b>1,817.9</b>	<b>2,061.6</b>
<b>On cow / calf operations:</b>						
Bulls	28.9	28.0	28.7	27.2	27.7	27.1
Milk cows	0.0	0.0	0.0	0.0	0.0	0.0
Beef cows	570.7	526.5	553.7	519.0	537.2	511.1
Milk heifers	0.0	0.0	0.0	0.0	0.0	0.0
Beef heifers - breeding	94.6	92.2	92.9	102.9	97.0	93.0
Beef heifers - slaughter	12.3	10.5	9.0	11.1	8.5	11.7
Steers	12.0	20.6	13.4	18.7	13.7	20.0
Calves	437.3	502.2	449.8	530.2	445.9	518.6
<b>TOTAL Inventory</b>	<b>1,155.8</b>	<b>1,180.0</b>	<b>1,147.5</b>	<b>1,209.1</b>	<b>1,130.0</b>	<b>1,181.5</b>
<b>On feeder, stocker / finish operations:</b>						
Bulls	5.0	7.1	4.4	6.8	5.2	7.0
Milk cows	0.0	0.0	0.0	0.0	0.0	0.0
Beef cows	101.4	135.1	90.5	131.3	106.8	135.7
Milk heifers	0.0	0.0	0.0	0.0	0.0	0.0
Beef heifers - breeding	20.2	27.4	16.0	26.6	22.7	27.5
Beef heifers - slaughter	29.5	51.9	37.2	55.2	40.6	54.7
Steers	61.3	95.2	67.9	101.5	62.1	99.6
Calves	105.0	112.6	108.6	111.3	123.2	116.6
<b>TOTAL Inventory</b>	<b>322.4</b>	<b>429.3</b>	<b>324.6</b>	<b>432.7</b>	<b>360.6</b>	<b>441.1</b>
<b>On feeding operations:</b>						
Bulls	0.0	0.0	0.0	0.0	0.0	0.0
Milk cows	0.0	0.0	0.0	0.0	0.0	0.0
Beef cows	0.0	0.0	0.0	0.0	0.0	0.0
Milk heifers	0.0	0.0	0.0	0.0	0.0	0.0
Beef heifers - breeding	0.0	0.0	0.0	0.0	0.0	0.0
Beef heifers - slaughter	80.1	137.9	113.6	120.7	114.1	129.9
Steers	196.6	249.6	198.6	256.1	175.1	292.6
Calves	44.6	18.0	61.6	19.8	38.1	16.5
<b>TOTAL Inventory</b>	<b>321.3</b>	<b>405.5</b>	<b>373.8</b>	<b>396.5</b>	<b>327.3</b>	<b>439.0</b>

(1) Excluding small amounts of heifers for slaughter and steers on dairy farms.

**TABLE 6. Total Inventory per Farm Type, by Province, East, West and Canada, 1995 to 1999**

<b>- Manitoba -</b>	July 1/95	Jan 1/96	July 1/96	Jan 1/97	July 1/97	Jan 1/98	July 1/98	Jan 1/99	July 1/99
<b>On ALL CATTLE Operations:</b>	-----'000 head-----								
Bulls	28.0	26.0	30.0	26.0	29.0	25.0	25.0	24.0	26.0
Milk cows	53.0	52.0	51.0	52.0	51.0	53.0	50.5	50.0	46.0
Beef cows	500.0	480.0	540.0	526.0	566.0	520.0	560.0	513.0	554.0
Milk heifers	22.0	19.0	20.0	18.0	19.0	17.0	18.5	16.0	18.0
Beef heifers - breeding	110.0	75.0	95.0	87.0	93.0	80.0	85.0	65.0	81.0
Beef heifers - slaughter	57.0	40.0	73.0	39.0	81.0	66.0	86.0	40.0	62.0
Steers	72.0	40.0	80.0	38.0	90.0	49.0	97.0	48.0	89.0
Calves	500.0	422.0	535.0	443.0	520.0	402.0	525.0	420.0	524.0
<b>TOTAL Inventory</b>	<b>1,342.0</b>	<b>1,154.0</b>	<b>1,424.0</b>	<b>1,229.0</b>	<b>1,449.0</b>	<b>1,212.0</b>	<b>1,447.0</b>	<b>1,176.0</b>	<b>1,400.0</b>
<b>On DAIRY Operations:</b>									
Bulls	1.1	1.2	1.1	1.2	1.1	1.1	0.9	0.8	0.8
Milk cows	53.0	52.0	51.0	52.0	51.0	53.0	50.5	50.0	46.0
Beef cows									
Milk heifers	22.0	19.0	20.0	18.0	19.0	17.0	18.5	16.0	18.0
Beef heifers - breeding									
Beef heifers - slaughter	0.5	0.2	0.4	0.2	0.3	0.2	0.3	0.1	0.3
Steers	1.4	0.7	1.3	0.5	1.7	0.9	1.6	1.0	1.3
Calves	24.1	20.3	24.6	20.9	24.8	20.2	24.4	17.9	22.3
<b>TOTAL Inventory</b>	<b>102.1</b>	<b>93.4</b>	<b>98.4</b>	<b>92.8</b>	<b>97.9</b>	<b>92.4</b>	<b>96.2</b>	<b>85.8</b>	<b>88.7</b>
<b>On BEEF Operations(1):</b>									
Bulls	26.9	24.8	28.9	24.8	27.9	23.9	24.1	23.2	25.2
Milk cows	0.0	0.0	0.0	0.0	0.0	0.0	0.0	0.0	0.0
Beef cows	500.0	480.0	540.0	526.0	566.0	520.0	560.0	513.0	554.0
Milk heifers	0.0	0.0	0.0	0.0	0.0	0.0	0.0	0.0	0.0
Beef heifers - breeding	110.0	75.0	95.0	87.0	93.0	80.0	85.0	65.0	81.0
Beef heifers - slaughter	56.5	39.8	72.6	38.8	80.8	65.9	85.7	39.9	61.8
Steers	70.7	39.4	78.6	37.6	88.3	48.2	95.4	46.9	87.8
Calves	476.0	401.7	510.5	422.1	495.2	381.8	500.6	402.2	501.7
<b>TOTAL Inventory</b>	<b>1,240.1</b>	<b>1,060.7</b>	<b>1,325.6</b>	<b>1,136.3</b>	<b>1,351.2</b>	<b>1,119.8</b>	<b>1,350.8</b>	<b>1,090.2</b>	<b>1,311.5</b>
<b>On cow / calf operations:</b>									
Bulls	23.2	22.6	24.3	22.4	23.5	21.5	20.0	21.4	21.4
Milk cows	0.0	0.0	0.0	0.0	0.0	0.0	0.0	0.0	0.0
Beef cows	425.0	435.4	446.6	476.1	475.4	468.0	472.1	472.0	469.8
Milk heifers	0.0	0.0	0.0	0.0	0.0	0.0	0.0	0.0	0.0
Beef heifers - breeding	92.3	67.0	75.6	78.7	76.1	73.4	65.9	57.6	64.1
Beef heifers - slaughter	6.4	6.0	9.9	6.2	11.7	10.5	11.9	3.2	5.8
Steers	7.0	2.9	10.2	2.2	12.6	4.0	10.3	3.9	8.7
Calves	385.6	305.7	391.4	307.6	390.4	302.5	410.1	323.9	419.9
<b>TOTAL Inventory</b>	<b>939.5</b>	<b>839.6</b>	<b>958.0</b>	<b>893.2</b>	<b>989.7</b>	<b>879.9</b>	<b>990.3</b>	<b>882.0</b>	<b>989.7</b>
<b>On feeder, stocker / finish operations:</b>									
Bulls	3.7	2.2	4.6	2.4	4.4	2.4	4.1	1.8	3.8
Milk cows	0.0	0.0	0.0	0.0	0.0	0.0	0.0	0.0	0.0
Beef cows	75.0	44.6	93.4	49.9	90.6	52.0	87.9	41.0	84.2
Milk heifers	0.0	0.0	0.0	0.0	0.0	0.0	0.0	0.0	0.0
Beef heifers - breeding	17.7	8.0	19.4	8.3	16.9	6.6	19.1	7.4	16.9
Beef heifers - slaughter	35.6	17.3	40.7	20.6	45.1	30.4	52.3	12.2	32.0
Steers	26.7	7.5	32.9	7.4	41.7	18.2	42.1	14.0	32.6
Calves	86.9	82.5	115.6	99.5	101.8	70.3	89.0	60.3	79.3
<b>TOTAL Inventory</b>	<b>245.6</b>	<b>162.1</b>	<b>306.6</b>	<b>188.1</b>	<b>300.5</b>	<b>179.9</b>	<b>294.5</b>	<b>136.7</b>	<b>248.8</b>
<b>On feeding operations:</b>									
Bulls	0.0	0.0	0.0	0.0	0.0	0.0	0.0	0.0	0.0
Milk cows	0.0	0.0	0.0	0.0	0.0	0.0	0.0	0.0	0.0
Beef cows	0.0	0.0	0.0	0.0	0.0	0.0	0.0	0.0	0.0
Milk heifers	0.0	0.0	0.0	0.0	0.0	0.0	0.0	0.0	0.0
Beef heifers - breeding	0.0	0.0	0.0	0.0	0.0	0.0	0.0	0.0	0.0
Beef heifers - slaughter	14.5	16.5	22.0	12.0	24.0	25.0	21.5	24.5	24.0
Steers	37.0	29.0	35.5	28.0	34.0	26.0	43.0	29.0	46.5
Calves	3.5	13.5	3.5	15.0	3.0	9.0	1.5	18.0	2.5
<b>TOTAL Inventory</b>	<b>55.0</b>	<b>59.0</b>	<b>61.0</b>	<b>55.0</b>	<b>61.0</b>	<b>60.0</b>	<b>66.0</b>	<b>71.5</b>	<b>73.0</b>

(1) Excluding small amounts of heifers for slaughter and steers on dairy farms.



**TABLE 6. Total Inventory per Farm Type, by Province, East, West and Canada, 2000 to 2002**

<b>- Manitoba -</b>	Jan 1/00	July 1/00	Jan 1/01	July 1/01	Jan 1/02	July 1/02
<b>On ALL CATTLE Operations:</b>	-----'000 head-----					
Bulls	24.5	26.5	25.0	27.0	25.0	27.0
Milk cows	41.5	41.0	42.0	42.5	42.0	41.5
Beef cows	515.0	554.0	524.0	566.0	528.0	574.0
Milk heifers	17.0	18.5	17.0	20.0	18.5	20.0
Beef heifers - breeding	67.0	82.0	68.0	84.0	73.0	92.0
Beef heifers - slaughter	38.0	61.0	37.0	62.0	47.0	74.0
Steers	41.0	85.0	49.0	105.0	54.0	112.0
Calves	416.0	532.0	443.0	518.5	457.5	529.5
<b>TOTAL Inventory</b>	<b>1,160.0</b>	<b>1,400.0</b>	<b>1,205.0</b>	<b>1,425.0</b>	<b>1,245.0</b>	<b>1,470.0</b>
<b>On DAIRY Operations:</b>						
Bulls	0.7	0.7	0.5	0.8	0.7	0.7
Milk cows	41.5	41.0	42.0	42.5	42.0	41.5
Beef cows						
Milk heifers	17.0	18.5	17.0	20.0	18.5	20.0
Beef heifers - breeding						
Beef heifers - slaughter	0.1	0.2	0.1	0.3	0.1	0.2
Steers	0.4	0.9	0.7	1.4	0.9	1.4
Calves	19.0	22.3	20.2	21.0	21.4	21.0
<b>TOTAL Inventory</b>	<b>78.7</b>	<b>83.6</b>	<b>80.5</b>	<b>86.0</b>	<b>83.6</b>	<b>84.8</b>
<b>On BEEF Operations(1):</b>						
Bulls	23.8	25.8	24.5	26.2	24.3	26.3
Milk cows	0.0	0.0	0.0	0.0	0.0	0.0
Beef cows	515.0	554.0	524.0	566.0	528.0	574.0
Milk heifers	0.0	0.0	0.0	0.0	0.0	0.0
Beef heifers - breeding	67.0	82.0	68.0	84.0	73.0	92.0
Beef heifers - slaughter	37.9	60.8	37.0	61.8	46.9	73.7
Steers	40.7	84.1	48.3	103.6	53.1	110.7
Calves	397.0	509.7	422.8	497.6	436.1	508.5
<b>TOTAL Inventory</b>	<b>1,081.4</b>	<b>1,316.4</b>	<b>1,124.6</b>	<b>1,339.2</b>	<b>1,161.4</b>	<b>1,385.2</b>
<b>On cow / calf operations:</b>						
Bulls	22.1	23.1	23.0	23.2	22.8	23.2
Milk cows	0.0	0.0	0.0	0.0	0.0	0.0
Beef cows	477.4	491.9	489.9	500.9	494.7	505.7
Milk heifers	0.0	0.0	0.0	0.0	0.0	0.0
Beef heifers - breeding	60.3	68.2	62.8	72.6	68.2	78.2
Beef heifers - slaughter	3.3	4.6	2.7	9.2	7.6	6.8
Steers	2.1	7.0	2.9	9.6	5.4	10.4
Calves	323.6	439.5	326.3	430.2	369.3	435.8
<b>TOTAL Inventory</b>	<b>888.8</b>	<b>1,034.3</b>	<b>907.6</b>	<b>1,045.7</b>	<b>968.0</b>	<b>1,060.1</b>
<b>On feeder, stocker / finish operations:</b>						
Bulls	1.7	2.7	1.5	3.0	1.5	3.1
Milk cows	0.0	0.0	0.0	0.0	0.0	0.0
Beef cows	37.6	62.1	34.1	65.1	33.3	68.3
Milk heifers	0.0	0.0	0.0	0.0	0.0	0.0
Beef heifers - breeding	6.7	13.8	5.2	11.4	4.8	13.8
Beef heifers - slaughter	11.6	20.2	9.3	31.1	15.3	28.4
Steers	6.1	23.1	9.4	37.0	11.7	33.3
Calves	55.4	58.2	69.5	63.9	53.8	68.2
<b>TOTAL Inventory</b>	<b>119.1</b>	<b>180.1</b>	<b>129.0</b>	<b>211.5</b>	<b>120.4</b>	<b>215.1</b>
<b>On feeding operations:</b>						
Bulls	0.0	0.0	0.0	0.0	0.0	0.0
Milk cows	0.0	0.0	0.0	0.0	0.0	0.0
Beef cows	0.0	0.0	0.0	0.0	0.0	0.0
Milk heifers	0.0	0.0	0.0	0.0	0.0	0.0
Beef heifers - breeding	0.0	0.0	0.0	0.0	0.0	0.0
Beef heifers - slaughter	23.0	36.0	25.0	21.5	24.0	38.5
Steers	32.5	54.0	36.0	57.0	36.0	67.0
Calves	18.0	12.0	27.0	3.5	13.0	4.5
<b>TOTAL Inventory</b>	<b>73.5</b>	<b>102.0</b>	<b>88.0</b>	<b>82.0</b>	<b>73.0</b>	<b>110.0</b>

(1) Excluding small amounts of heifers for slaughter and steers on dairy farms.

**TABLE 6. Total Inventory per Farm Type, by Province, East, West and Canada, 1995 to 1999**

<b>- Saskatchewan -</b>	July 1/95	Jan 1/96	July 1/96	Jan 1/97	July 1/97	Jan 1/98	July 1/98	Jan 1/99	July 1/99
<b>On ALL CATTLE Operations:</b>	-----'000 head-----								
Bulls	57.0	52.0	62.0	52.0	58.0	50.0	56.0	49.0	56.0
Milk cows	40.5	40.0	38.0	36.0	34.0	35.0	33.0	34.0	32.0
Beef cows	1,105.0	1,105.0	1,135.0	1,081.0	1,149.0	1,094.0	1,139.0	1,079.0	1,121.0
Milk heifers	15.5	16.0	15.0	16.0	15.0	16.0	14.0	15.0	13.5
Beef heifers - breeding	260.0	217.0	240.0	170.0	195.0	157.0	190.0	135.0	185.5
Beef heifers - slaughter	110.0	75.0	112.0	85.0	110.0	75.0	85.0	30.0	65.0
Steers	200.0	78.0	185.0	100.0	170.0	70.0	134.0	57.0	131.0
Calves	1,050.0	962.0	1,120.0	960.0	1,103.0	928.0	1,096.0	935.0	1,115.0
<b>TOTAL Inventory</b>	<b>2,838.0</b>	<b>2,545.0</b>	<b>2,907.0</b>	<b>2,500.0</b>	<b>2,834.0</b>	<b>2,425.0</b>	<b>2,747.0</b>	<b>2,334.0</b>	<b>2,719.0</b>
<b>On DAIRY Operations:</b>									
Bulls	0.8	0.7	0.8	0.7	0.8	0.7	0.8	0.7	0.8
Milk cows	40.5	40.0	38.0	36.0	34.0	35.0	33.0	34.0	32.0
Beef cows									
Milk heifers	15.5	16.0	15.0	16.0	15.0	16.0	14.0	15.0	13.5
Beef heifers - breeding									
Beef heifers - slaughter	0.9	0.5	0.6	0.4	0.2	0.1	0.1	0.1	0.2
Steers	2.6	1.5	2.3	2.9	2.3	1.4	3.6	0.8	4.2
Calves	15.1	20.9	15.7	20.0	13.8	18.8	14.5	20.9	14.1
<b>TOTAL Inventory</b>	<b>75.4</b>	<b>79.6</b>	<b>72.4</b>	<b>76.0</b>	<b>66.1</b>	<b>72.0</b>	<b>66.0</b>	<b>71.5</b>	<b>64.8</b>
<b>On BEEF Operations(1):</b>									
Bulls	56.2	51.3	61.2	51.3	57.2	49.3	55.2	48.3	55.2
Milk cows	0.0	0.0	0.0	0.0	0.0	0.0	0.0	0.0	0.0
Beef cows	1,105.0	1,105.0	1,135.0	1,081.0	1,149.0	1,094.0	1,139.0	1,079.0	1,121.0
Milk heifers	0.0	0.0	0.0	0.0	0.0	0.0	0.0	0.0	0.0
Beef heifers - breeding	260.0	217.0	240.0	170.0	195.0	157.0	190.0	135.0	185.5
Beef heifers - slaughter	109.1	74.5	111.4	84.7	109.8	75.0	84.9	30.0	64.8
Steers	197.6	76.5	182.6	97.1	167.7	68.8	130.5	56.2	126.8
Calves	1,034.8	941.1	1,104.4	940.1	1,089.2	909.2	1,081.5	914.2	1,101.0
<b>TOTAL Inventory</b>	<b>2,762.7</b>	<b>2,465.4</b>	<b>2,834.6</b>	<b>2,424.2</b>	<b>2,767.9</b>	<b>2,353.3</b>	<b>2,681.1</b>	<b>2,262.7</b>	<b>2,654.3</b>
<b>On cow / calf operations:</b>									
Bulls	50.1	48.2	53.7	48.3	49.5	45.9	49.7	46.4	50.8
Milk cows	0.0	0.0	0.0	0.0	0.0	0.0	0.0	0.0	0.0
Beef cows	988.9	1,043.1	993.1	1,021.6	999.6	1,022.8	1,025.1	1,039.1	1,027.9
Milk heifers	0.0	0.0	0.0	0.0	0.0	0.0	0.0	0.0	0.0
Beef heifers - breeding	236.0	205.5	211.5	160.6	161.8	144.1	167.9	128.6	165.0
Beef heifers - slaughter	24.3	14.3	19.8	17.4	19.9	12.7	12.0	5.6	10.4
Steers	27.5	9.1	30.4	21.5	27.0	11.8	14.7	6.0	14.5
Calves	904.4	801.5	957.2	798.6	944.3	769.2	972.5	778.8	1,003.6
<b>TOTAL Inventory</b>	<b>2,231.2</b>	<b>2,121.7</b>	<b>2,265.7</b>	<b>2,068.0</b>	<b>2,202.1</b>	<b>2,006.5</b>	<b>2,241.9</b>	<b>2,004.5</b>	<b>2,272.2</b>
<b>On feeder, stocker / finish operations:</b>									
Bulls	6.1	3.1	7.5	3.0	7.7	3.4	5.5	1.9	4.4
Milk cows	0.0	0.0	0.0	0.0	0.0	0.0	0.0	0.0	0.0
Beef cows	116.1	61.9	141.9	59.4	149.4	71.2	113.9	39.9	93.1
Milk heifers	0.0	0.0	0.0	0.0	0.0	0.0	0.0	0.0	0.0
Beef heifers - breeding	24.0	11.5	28.5	9.4	33.2	12.9	22.1	6.4	20.5
Beef heifers - slaughter	64.8	50.2	69.6	53.3	57.9	42.3	44.9	18.4	34.4
Steers	97.6	27.4	84.2	48.6	85.7	32.0	70.8	33.2	64.3
Calves	115.9	118.6	135.2	124.5	134.4	125.0	100.0	116.4	93.4
<b>TOTAL Inventory</b>	<b>424.5</b>	<b>272.7</b>	<b>466.9</b>	<b>298.2</b>	<b>468.3</b>	<b>286.8</b>	<b>357.2</b>	<b>216.2</b>	<b>310.1</b>
<b>On feeding operations:</b>									
Bulls	0.0	0.0	0.0	0.0	0.0	0.0	0.0	0.0	0.0
Milk cows	0.0	0.0	0.0	0.0	0.0	0.0	0.0	0.0	0.0
Beef cows	0.0	0.0	0.0	0.0	0.0	0.0	0.0	0.0	0.0
Milk heifers	0.0	0.0	0.0	0.0	0.0	0.0	0.0	0.0	0.0
Beef heifers - breeding	0.0	0.0	0.0	0.0	0.0	0.0	0.0	0.0	0.0
Beef heifers - slaughter	20.0	10.0	22.0	14.0	32.0	20.0	28.0	6.0	20.0
Steers	72.5	40.0	68.0	27.0	55.0	25.0	45.0	17.0	48.0
Calves	14.5	21.0	12.0	17.0	10.5	15.0	9.0	19.0	4.0
<b>TOTAL Inventory</b>	<b>107.0</b>	<b>71.0</b>	<b>102.0</b>	<b>58.0</b>	<b>97.5</b>	<b>60.0</b>	<b>82.0</b>	<b>42.0</b>	<b>72.0</b>

(1) Excluding small amounts of heifers for slaughter and steers on dairy farms.

**TABLE 6. Total Inventory per Farm Type, by Province, East, West and Canada, 2000 to 2002**

<b>- Saskatchewan -</b>	Jan 1/00	July 1/00	Jan 1/01	July 1/01	Jan 1/02	July 1/02
<b>On ALL CATTLE Operations:</b>	-----'000 head-----					
Bulls	53.0	60.0	58.0	63.0	57.0	61.0
Milk cows	31.0	31.0	33.0	30.0	28.0	29.0
Beef cows	1,100.0	1,180.0	1,160.0	1,240.0	1,220.0	1,200.0
Milk heifers	14.0	13.0	14.0	13.5	14.0	13.5
Beef heifers - breeding	155.0	230.0	175.0	220.0	165.0	213.0
Beef heifers - slaughter	31.0	80.0	24.0	60.0	23.0	64.0
Steers	44.0	128.0	40.0	125.0	33.0	122.5
Calves	822.0	1,028.0	796.0	1,148.5	877.5	1,137.0
<b>TOTAL Inventory</b>	<b>2,250.0</b>	<b>2,750.0</b>	<b>2,300.0</b>	<b>2,900.0</b>	<b>2,417.5</b>	<b>2,840.0</b>
<b>On DAIRY Operations:</b>						
Bulls	0.7	0.6	0.5	0.5	0.5	0.5
Milk cows	31.0	31.0	33.0	30.0	28.0	29.0
Beef cows						
Milk heifers	14.0	13.0	14.0	13.5	14.0	13.5
Beef heifers - breeding						
Beef heifers - slaughter	0.2	0.3	0.1	0.3	0.1	0.4
Steers	1.4	4.7	1.6	0.8	0.3	1.0
Calves	9.6	10.6	8.7	10.0	10.4	11.6
<b>TOTAL Inventory</b>	<b>56.9</b>	<b>60.2</b>	<b>57.9</b>	<b>55.1</b>	<b>53.3</b>	<b>56.0</b>
<b>On BEEF Operations(1):</b>						
Bulls	52.3	59.4	57.5	62.5	56.5	60.5
Milk cows	0.0	0.0	0.0	0.0	0.0	0.0
Beef cows	1,100.0	1,180.0	1,160.0	1,240.0	1,220.0	1,200.0
Milk heifers	0.0	0.0	0.0	0.0	0.0	0.0
Beef heifers - breeding	155.0	230.0	175.0	220.0	165.0	213.0
Beef heifers - slaughter	30.9	79.6	23.8	59.7	22.9	63.6
Steers	42.5	123.2	38.4	124.3	32.7	121.4
Calves	812.4	1,017.4	787.4	1,138.4	867.1	1,125.5
<b>TOTAL Inventory</b>	<b>2,193.1</b>	<b>2,689.6</b>	<b>2,242.1</b>	<b>2,844.9</b>	<b>2,364.2</b>	<b>2,784.0</b>
<b>On cow / calf operations:</b>						
Bulls	50.6	55.3	55.9	59.2	54.9	57.0
Milk cows	0.0	0.0	0.0	0.0	0.0	0.0
Beef cows	1,064.8	1,092.6	1,124.0	1,165.6	1,184.6	1,125.6
Milk heifers	0.0	0.0	0.0	0.0	0.0	0.0
Beef heifers - breeding	148.5	208.7	170.7	204.5	160.4	196.6
Beef heifers - slaughter	5.1	9.6	3.2	9.2	4.0	10.8
Steers	4.7	11.8	3.6	14.0	5.0	17.8
Calves	704.4	925.7	691.0	1,038.2	766.8	1,038.2
<b>TOTAL Inventory</b>	<b>1,978.1</b>	<b>2,303.7</b>	<b>2,048.4</b>	<b>2,490.7</b>	<b>2,175.7</b>	<b>2,446.0</b>
<b>On feeder, stocker / finish operations:</b>						
Bulls	1.7	4.1	1.6	3.3	1.6	3.5
Milk cows	0.0	0.0	0.0	0.0	0.0	0.0
Beef cows	35.2	87.4	36.0	74.4	35.4	74.4
Milk heifers	0.0	0.0	0.0	0.0	0.0	0.0
Beef heifers - breeding	6.5	21.3	4.3	15.5	4.6	16.4
Beef heifers - slaughter	16.8	32.0	9.6	30.5	12.9	37.8
Steers	9.8	56.4	13.8	60.3	10.7	48.6
Calves	90.0	84.7	58.4	86.2	87.3	80.3
<b>TOTAL Inventory</b>	<b>160.0</b>	<b>285.9</b>	<b>123.7</b>	<b>270.2</b>	<b>152.5</b>	<b>261.0</b>
<b>On feeding operations:</b>						
Bulls	0.0	0.0	0.0	0.0	0.0	0.0
Milk cows	0.0	0.0	0.0	0.0	0.0	0.0
Beef cows	0.0	0.0	0.0	0.0	0.0	0.0
Milk heifers	0.0	0.0	0.0	0.0	0.0	0.0
Beef heifers - breeding	0.0	0.0	0.0	0.0	0.0	0.0
Beef heifers - slaughter	9.0	38.0	11.0	20.0	6.0	15.0
Steers	28.0	55.0	21.0	50.0	17.0	55.0
Calves	18.0	7.0	38.0	14.0	13.0	7.0
<b>TOTAL Inventory</b>	<b>55.0</b>	<b>100.0</b>	<b>70.0</b>	<b>84.0</b>	<b>36.0</b>	<b>77.0</b>

(1) Excluding small amounts of heifers for slaughter and steers on dairy farms.

**TABLE 6. Total Inventory per Farm Type, by Province, East, West and Canada, 1995 to 1999**

<b>- Alberta -</b>	July 1/95	Jan 1/96	July 1/96	Jan 1/97	July 1/97	Jan 1/98	July 1/98	Jan 1/99	July 1/99
<b>On ALL CATTLE Operations:</b>	-----'000 head-----								
Bulls	120.0	97.0	119.0	98.0	109.0	95.0	104.0	90.0	105.0
Milk cows	101.0	101.0	103.0	101.0	98.0	94.0	92.0	90.0	88.0
Beef cows	2,050.0	1,794.0	2,023.0	1,790.0	1,959.0	1,780.0	1,920.0	1,830.0	1,960.0
Milk heifers	43.0	39.0	44.0	40.0	42.0	37.0	39.0	35.0	37.0
Beef heifers - breeding	455.0	330.0	390.0	280.0	370.0	270.0	330.0	250.0	335.0
Beef heifers - slaughter	374.0	337.0	459.0	393.0	550.0	450.0	625.0	480.0	635.0
Steers	564.0	358.0	653.0	461.0	700.0	500.0	900.0	750.0	980.0
Calves	1,901.0	1,982.0	1,945.0	1,911.0	2,020.0	2,032.0	2,035.0	1,873.0	1,916.0
<b>TOTAL Inventory</b>	<b>5,608.0</b>	<b>5,038.0</b>	<b>5,736.0</b>	<b>5,074.0</b>	<b>5,848.0</b>	<b>5,258.0</b>	<b>6,045.0</b>	<b>5,398.0</b>	<b>6,056.0</b>
<b>On DAIRY Operations:</b>									
Bulls	2.4	1.9	2.4	2.0	2.2	1.9	2.1	1.8	2.1
Milk cows	101.0	101.0	103.0	101.0	98.0	94.0	92.0	90.0	88.0
Beef cows									
Milk heifers	43.0	39.0	44.0	40.0	42.0	37.0	39.0	35.0	37.0
Beef heifers - breeding									
Beef heifers - slaughter	1.2	2.2	1.6	0.8	2.4	2.0	4.0	3.5	4.9
Steers	4.0	1.0	4.3	2.6	4.1	0.4	6.2	5.1	14.0
Calves	35.3	55.3	41.3	55.1	49.4	68.7	46.1	51.1	40.2
<b>TOTAL Inventory</b>	<b>186.9</b>	<b>200.4</b>	<b>196.6</b>	<b>201.5</b>	<b>198.1</b>	<b>204.0</b>	<b>189.4</b>	<b>186.5</b>	<b>186.2</b>
<b>On BEEF Operations(1):</b>									
Bulls	117.6	95.1	116.6	96.0	106.8	93.1	101.9	88.2	102.9
Milk cows	0.0	0.0	0.0	0.0	0.0	0.0	0.0	0.0	0.0
Beef cows	2,050.0	1,794.0	2,023.0	1,790.0	1,959.0	1,780.0	1,920.0	1,830.0	1,960.0
Milk heifers	0.0	0.0	0.0	0.0	0.0	0.0	0.0	0.0	0.0
Beef heifers - breeding	455.0	330.0	390.0	280.0	370.0	270.0	330.0	250.0	335.0
Beef heifers - slaughter	372.7	334.7	457.4	392.2	547.6	448.0	621.0	476.5	630.1
Steers	560.0	357.1	648.7	458.5	696.0	499.6	893.9	744.8	966.0
Calves	1,865.8	1,926.7	1,903.7	1,855.9	1,970.7	1,963.3	1,988.8	1,821.9	1,875.8
<b>TOTAL Inventory</b>	<b>5,421.1</b>	<b>4,837.6</b>	<b>5,539.4</b>	<b>4,872.6</b>	<b>5,650.1</b>	<b>5,054.0</b>	<b>5,855.6</b>	<b>5,211.4</b>	<b>5,869.8</b>
<b>On cow / calf operations:</b>									
Bulls	102.8	88.4	100.9	87.1	90.6	82.9	88.6	81.0	91.1
Milk cows	0.0	0.0	0.0	0.0	0.0	0.0	0.0	0.0	0.0
Beef cows	1,783.5	1,666.6	1,739.8	1,619.9	1,659.3	1,575.3	1,660.8	1,683.6	1,724.8
Milk heifers	0.0	0.0	0.0	0.0	0.0	0.0	0.0	0.0	0.0
Beef heifers - breeding	395.5	307.0	328.9	249.8	302.9	229.7	271.0	225.1	274.8
Beef heifers - slaughter	14.6	20.3	23.8	12.4	25.8	13.9	20.6	16.0	20.8
Steers	16.9	7.5	35.1	18.0	33.3	4.2	33.5	34.9	54.0
Calves	1,501.2	1,183.2	1,486.3	1,229.7	1,575.0	1,267.6	1,588.4	1,031.6	1,504.4
<b>TOTAL Inventory</b>	<b>3,814.5</b>	<b>3,273.0</b>	<b>3,714.8</b>	<b>3,216.9</b>	<b>3,686.9</b>	<b>3,173.6</b>	<b>3,662.9</b>	<b>3,072.2</b>	<b>3,669.9</b>
<b>On feeder, stocker / finish operations:</b>									
Bulls	14.8	6.7	15.7	8.9	16.2	10.2	13.3	7.2	11.8
Milk cows	0.0	0.0	0.0	0.0	0.0	0.0	0.0	0.0	0.0
Beef cows	266.5	127.4	283.2	170.1	299.7	204.7	259.2	146.4	235.2
Milk heifers	0.0	0.0	0.0	0.0	0.0	0.0	0.0	0.0	0.0
Beef heifers - breeding	59.5	23.0	61.1	30.2	67.1	40.3	59.0	24.9	60.2
Beef heifers - slaughter	108.1	89.4	133.6	69.8	141.8	84.1	175.4	120.5	219.3
Steers	113.1	29.6	173.6	65.5	167.7	15.4	302.4	214.9	332.0
Calves	209.6	353.5	307.4	316.2	325.7	385.7	288.4	390.3	296.4
<b>TOTAL Inventory</b>	<b>771.6</b>	<b>629.6</b>	<b>974.6</b>	<b>660.7</b>	<b>1,018.2</b>	<b>740.4</b>	<b>1,097.7</b>	<b>904.2</b>	<b>1,154.9</b>
<b>On feeding operations:</b>									
Bulls	0.0	0.0	0.0	0.0	0.0	0.0	0.0	0.0	0.0
Milk cows	0.0	0.0	0.0	0.0	0.0	0.0	0.0	0.0	0.0
Beef cows	0.0	0.0	0.0	0.0	0.0	0.0	0.0	0.0	0.0
Milk heifers	0.0	0.0	0.0	0.0	0.0	0.0	0.0	0.0	0.0
Beef heifers - breeding	0.0	0.0	0.0	0.0	0.0	0.0	0.0	0.0	0.0
Beef heifers - slaughter	250.0	225.0	300.0	310.0	380.0	350.0	425.0	340.0	390.0
Steers	430.0	320.0	440.0	375.0	495.0	480.0	558.0	495.0	580.0
Calves	155.0	390.0	110.0	310.0	70.0	310.0	112.0	400.0	75.0
<b>TOTAL Inventory</b>	<b>835.0</b>	<b>935.0</b>	<b>850.0</b>	<b>995.0</b>	<b>945.0</b>	<b>1,140.0</b>	<b>1,095.0</b>	<b>1,235.0</b>	<b>1,045.0</b>

(1) Excluding small amounts of heifers for slaughter and steers on dairy farms.

**TABLE 6. Total Inventory per Farm Type, by Province, East, West and Canada, 2000 to 2002**

<b>- Alberta -</b>	Jan 1/00	July 1/00	Jan 1/01	July 1/01	Jan 1/02	July 1/02
<b>On ALL CATTLE Operations:</b>	-----'000 head-----					
Bulls	93.0	109.0	98.0	114.0	98.0	110.0
Milk cows	87.0	89.0	90.0	91.0	92.0	90.0
Beef cows	1,890.0	2,030.0	1,995.0	2,060.0	1,959.0	2,040.0
Milk heifers	34.0	38.0	35.0	39.0	36.0	38.0
Beef heifers - breeding	260.0	350.0	275.0	370.0	250.0	343.0
Beef heifers - slaughter	490.0	690.0	560.0	720.0	610.0	746.0
Steers	855.0	930.0	800.0	960.0	800.0	862.0
Calves	1,881.0	2,043.0	1,976.0	2,146.0	1,930.0	2,096.0
<b>TOTAL Inventory</b>	<b>5,590.0</b>	<b>6,279.0</b>	<b>5,829.0</b>	<b>6,500.0</b>	<b>5,775.0</b>	<b>6,325.0</b>
<b>On DAIRY Operations:</b>						
Bulls	1.9	2.2	1.8	1.9	1.5	1.7
Milk cows	87.0	89.0	90.0	91.0	92.0	90.0
Beef cows						
Milk heifers	34.0	38.0	35.0	39.0	36.0	38.0
Beef heifers - breeding						
Beef heifers - slaughter	5.0	5.9	7.8	6.4	9.2	7.6
Steers	7.7	7.6	7.0	5.2	6.3	4.5
Calves	51.5	42.6	60.5	45.6	46.2	35.8
<b>TOTAL Inventory</b>	<b>187.1</b>	<b>185.3</b>	<b>202.1</b>	<b>189.1</b>	<b>191.2</b>	<b>177.6</b>
<b>On BEEF Operations(1):</b>						
Bulls	91.1	106.8	96.2	112.1	96.5	108.3
Milk cows	0.0	0.0	0.0	0.0	0.0	0.0
Beef cows	1,890.0	2,030.0	1,995.0	2,060.0	1,959.0	2,040.0
Milk heifers	0.0	0.0	0.0	0.0	0.0	0.0
Beef heifers - breeding	260.0	350.0	275.0	370.0	250.0	343.0
Beef heifers - slaughter	485.1	684.1	552.2	713.5	600.9	738.4
Steers	847.4	922.4	793.0	954.8	793.8	857.6
Calves	1,829.5	2,000.3	1,915.6	2,100.5	1,883.8	2,060.1
<b>TOTAL Inventory</b>	<b>5,403.1</b>	<b>6,093.6</b>	<b>5,627.0</b>	<b>6,310.9</b>	<b>5,584.0</b>	<b>6,147.4</b>
<b>On cow / calf operations:</b>						
Bulls	86.2	96.6	91.5	101.5	92.2	95.7
Milk cows	0.0	0.0	0.0	0.0	0.0	0.0
Beef cows	1,789.8	1,824.9	1,897.2	1,860.2	1,868.8	1,801.3
Milk heifers	0.0	0.0	0.0	0.0	0.0	0.0
Beef heifers - breeding	234.8	284.0	254.5	294.5	223.9	284.1
Beef heifers - slaughter	15.0	23.3	23.4	29.4	28.8	28.5
Steers	39.5	30.4	52.2	26.8	30.5	28.0
Calves	910.3	1,649.9	1,133.2	1,750.9	1,247.2	1,723.0
<b>TOTAL Inventory</b>	<b>3,075.6</b>	<b>3,909.1</b>	<b>3,452.0</b>	<b>4,063.3</b>	<b>3,491.4</b>	<b>3,960.6</b>
<b>On feeder, stocker / finish operations:</b>						
Bulls	4.9	10.2	4.7	10.6	4.3	12.6
Milk cows	0.0	0.0	0.0	0.0	0.0	0.0
Beef cows	100.2	205.1	97.8	199.8	90.2	238.7
Milk heifers	0.0	0.0	0.0	0.0	0.0	0.0
Beef heifers - breeding	25.2	66.0	20.5	75.5	26.1	58.9
Beef heifers - slaughter	105.1	265.8	163.8	284.1	192.1	343.9
Steers	207.9	342.0	172.8	368.0	173.3	372.6
Calves	329.2	310.4	385.4	309.6	426.6	325.1
<b>TOTAL Inventory</b>	<b>772.5</b>	<b>1,199.5</b>	<b>845.0</b>	<b>1,247.6</b>	<b>912.6</b>	<b>1,351.8</b>
<b>On feeding operations:</b>						
Bulls	0.0	0.0	0.0	0.0	0.0	0.0
Milk cows	0.0	0.0	0.0	0.0	0.0	0.0
Beef cows	0.0	0.0	0.0	0.0	0.0	0.0
Milk heifers	0.0	0.0	0.0	0.0	0.0	0.0
Beef heifers - breeding	0.0	0.0	0.0	0.0	0.0	0.0
Beef heifers - slaughter	365.0	395.0	365.0	400.0	380.0	366.0
Steers	600.0	550.0	568.0	560.0	590.0	457.0
Calves	590.0	40.0	397.0	40.0	210.0	12.0
<b>TOTAL Inventory</b>	<b>1,555.0</b>	<b>985.0</b>	<b>1,330.0</b>	<b>1,000.0</b>	<b>1,180.0</b>	<b>835.0</b>

(1) Excluding small amounts of heifers for slaughter and steers on dairy farms.

**TABLE 6. Total Inventory per Farm Type, by Province, East, West and Canada, 1995 to 1999**

<b>- British Columbia -</b>	July 1/95	Jan 1/96	July 1/96	Jan 1/97	July 1/97	Jan 1/98	July 1/98	Jan 1/99	July 1/99
<b>On ALL CATTLE Operations:</b>	-----'000 head-----								
Bulls	18.0	16.0	18.0	15.0	18.0	15.0	17.5	15.5	18.5
Milk cows	83.0	84.0	82.0	84.0	83.0	78.0	75.5	74.0	72.5
Beef cows	270.0	240.0	278.0	238.0	270.0	242.0	265.0	275.0	286.0
Milk heifers	33.5	29.0	32.0	28.0	31.0	27.5	33.0	32.0	35.0
Beef heifers - breeding	69.0	55.0	63.0	51.0	60.0	47.0	55.0	48.0	58.0
Beef heifers - slaughter	33.5	8.0	37.0	6.0	32.0	8.0	31.0	10.0	27.0
Steers	70.0	28.0	63.0	33.0	61.0	28.0	51.5	27.0	45.0
Calves	269.0	212.0	294.0	219.0	280.0	200.0	261.5	163.5	258.0
<b>TOTAL Inventory</b>	<b>846.0</b>	<b>672.0</b>	<b>867.0</b>	<b>674.0</b>	<b>835.0</b>	<b>645.5</b>	<b>790.0</b>	<b>645.0</b>	<b>800.0</b>
<b>On DAIRY Operations:</b>									
Bulls	1.4	1.3	1.4	1.2	1.4	1.2	1.4	1.2	1.5
Milk cows	83.0	84.0	82.0	84.0	83.0	78.0	75.5	74.0	72.5
Beef cows									
Milk heifers	33.5	29.0	32.0	28.0	31.0	27.5	33.0	32.0	35.0
Beef heifers - breeding									
Beef heifers - slaughter	0.3	0.1	0.3	0.1	0.4	0.1	0.3	0.2	0.3
Steers	3.9	1.2	3.2	0.9	3.1	1.0	2.3	1.1	2.2
Calves	27.4	35.8	29.9	37.1	28.5	34.3	26.6	27.0	26.2
<b>TOTAL Inventory</b>	<b>149.5</b>	<b>151.4</b>	<b>148.8</b>	<b>151.3</b>	<b>147.4</b>	<b>142.1</b>	<b>139.1</b>	<b>135.5</b>	<b>137.7</b>
<b>On BEEF Operations(1):</b>									
Bulls	16.6	14.7	16.6	13.8	16.6	13.8	16.1	14.3	17.0
Milk cows	0.0	0.0	0.0	0.0	0.0	0.0	0.0	0.0	0.0
Beef cows	270.0	240.0	278.0	238.0	270.0	242.0	265.0	275.0	286.0
Milk heifers	0.0	0.0	0.0	0.0	0.0	0.0	0.0	0.0	0.0
Beef heifers - breeding	69.0	55.0	63.0	51.0	60.0	47.0	55.0	48.0	58.0
Beef heifers - slaughter	33.3	8.1	36.7	6.1	31.7	7.9	30.7	9.9	26.7
Steers	66.2	26.9	59.9	32.2	58.0	27.0	49.2	25.8	42.7
Calves	241.6	176.2	264.2	181.9	251.5	165.8	234.9	136.5	232.0
<b>TOTAL Inventory</b>	<b>696.6</b>	<b>520.9</b>	<b>718.4</b>	<b>523.0</b>	<b>687.8</b>	<b>503.5</b>	<b>650.9</b>	<b>509.5</b>	<b>662.4</b>
<b>On cow / calf operations:</b>									
Bulls	14.1	13.5	14.1	12.6	14.1	12.6	13.6	13.0	14.2
Milk cows	0.0	0.0	0.0	0.0	0.0	0.0	0.0	0.0	0.0
Beef cows	226.8	218.4	233.5	216.6	226.8	220.2	222.6	250.2	240.3
Milk heifers	0.0	0.0	0.0	0.0	0.0	0.0	0.0	0.0	0.0
Beef heifers - breeding	59.2	51.3	52.9	47.3	50.2	43.3	45.3	43.8	47.4
Beef heifers - slaughter	5.4	0.5	7.8	0.2	4.6	0.2	2.5	0.4	1.4
Steers	11.2	3.8	11.6	3.5	10.6	2.8	4.9	2.2	5.6
Calves	194.1	141.9	212.3	146.0	202.1	132.9	188.7	109.9	183.8
<b>TOTAL Inventory</b>	<b>510.8</b>	<b>429.4</b>	<b>532.2</b>	<b>426.2</b>	<b>508.4</b>	<b>412.0</b>	<b>477.6</b>	<b>419.5</b>	<b>492.7</b>
<b>On feeder, stocker / finish operations:</b>									
Bulls	2.5	1.2	2.5	1.2	2.5	1.2	2.5	1.3	2.8
Milk cows	0.0	0.0	0.0	0.0	0.0	0.0	0.0	0.0	0.0
Beef cows	43.2	21.6	44.5	21.4	43.2	21.8	42.4	24.8	45.7
Milk heifers	0.0	0.0	0.0	0.0	0.0	0.0	0.0	0.0	0.0
Beef heifers - breeding	9.8	3.7	10.1	3.7	9.8	3.7	9.7	4.2	10.6
Beef heifers - slaughter	22.6	1.6	22.6	0.4	20.6	1.7	20.7	5.0	20.3
Steers	40.7	12.6	30.8	8.2	30.4	10.2	26.3	12.6	23.6
Calves	47.0	33.8	51.4	34.9	48.9	31.9	45.7	26.1	47.7
<b>TOTAL Inventory</b>	<b>165.8</b>	<b>74.5</b>	<b>161.9</b>	<b>69.8</b>	<b>155.4</b>	<b>70.5</b>	<b>147.3</b>	<b>74.0</b>	<b>150.7</b>
<b>On feeding operations:</b>									
Bulls	0.0	0.0	0.0	0.0	0.0	0.0	0.0	0.0	0.0
Milk cows	0.0	0.0	0.0	0.0	0.0	0.0	0.0	0.0	0.0
Beef cows	0.0	0.0	0.0	0.0	0.0	0.0	0.0	0.0	0.0
Milk heifers	0.0	0.0	0.0	0.0	0.0	0.0	0.0	0.0	0.0
Beef heifers - breeding	0.0	0.0	0.0	0.0	0.0	0.0	0.0	0.0	0.0
Beef heifers - slaughter	5.3	6.0	6.3	5.5	6.5	6.0	7.5	4.5	5.0
Steers	14.3	10.5	17.5	20.5	17.0	14.0	18.0	11.0	13.5
Calves	0.5	0.5	0.5	1.0	0.5	1.0	0.5	0.5	0.5
<b>TOTAL Inventory</b>	<b>20.0</b>	<b>17.0</b>	<b>24.3</b>	<b>27.0</b>	<b>24.0</b>	<b>21.0</b>	<b>26.0</b>	<b>16.0</b>	<b>19.0</b>

(1) Excluding small amounts of heifers for slaughter and steers on dairy farms.

**TABLE 6. Total Inventory per Farm Type, by Province, East, West and Canada, 2000 to 2002**

<b>- British Columbia -</b>	Jan 1/00	July 1/00	Jan 1/01	July 1/01	Jan 1/02	July 1/02
<b>On ALL CATTLE Operations:</b>	-----'000 head-----					
Bulls	14.5	18.0	15.5	17.5	15.0	18.0
Milk cows	71.0	69.0	70.5	73.0	74.5	75.0
Beef cows	275.0	285.0	279.0	283.0	285.0	291.0
Milk heifers	37.5	37.0	38.0	36.0	34.0	36.5
Beef heifers - breeding	48.0	55.0	47.0	55.0	46.0	57.5
Beef heifers - slaughter	9.0	22.0	8.0	20.0	11.0	23.0
Steers	25.0	40.0	20.0	45.0	30.0	49.0
Calves	170.0	279.0	177.0	285.5	174.5	290.0
<b>TOTAL Inventory</b>	<b>650.0</b>	<b>805.0</b>	<b>655.0</b>	<b>815.0</b>	<b>670.0</b>	<b>840.0</b>
<b>On DAIRY Operations:</b>						
Bulls	1.2	1.4	1.2	1.4	1.2	1.4
Milk cows	71.0	69.0	70.5	73.0	74.5	75.0
Beef cows						
Milk heifers	37.5	37.0	38.0	36.0	34.0	36.5
Beef heifers - breeding						
Beef heifers - slaughter	0.1	0.1	0.2	0.4	0.2	0.8
Steers	0.9	0.6	0.2	0.6	1.0	0.7
Calves	27.9	28.6	28.6	29.2	28.6	29.6
<b>TOTAL Inventory</b>	<b>138.6</b>	<b>136.7</b>	<b>138.7</b>	<b>140.6</b>	<b>139.5</b>	<b>144.0</b>
<b>On BEEF Operations(1):</b>						
Bulls	13.3	16.6	14.3	16.1	13.8	16.6
Milk cows	0.0	0.0	0.0	0.0	0.0	0.0
Beef cows	275.0	285.0	279.0	283.0	285.0	291.0
Milk heifers	0.0	0.0	0.0	0.0	0.0	0.0
Beef heifers - breeding	48.0	55.0	47.0	55.0	46.0	57.5
Beef heifers - slaughter	9.0	22.0	7.9	19.8	10.9	22.3
Steers	24.2	39.5	19.8	44.6	29.0	48.2
Calves	142.1	250.4	148.4	256.3	145.9	260.4
<b>TOTAL Inventory</b>	<b>511.6</b>	<b>668.5</b>	<b>516.4</b>	<b>674.8</b>	<b>530.6</b>	<b>696.0</b>
<b>On cow / calf operations:</b>						
Bulls	12.0	14.1	13.2	14.2	12.6	14.6
Milk cows	0.0	0.0	0.0	0.0	0.0	0.0
Beef cows	251.6	243.6	259.7	250.4	262.2	257.5
Milk heifers	0.0	0.0	0.0	0.0	0.0	0.0
Beef heifers - breeding	43.3	45.7	41.8	45.8	42.1	48.1
Beef heifers - slaughter	0.4	2.1	1.0	3.6	1.6	3.2
Steers	1.8	5.1	3.0	9.5	5.3	7.5
Calves	114.5	205.4	116.7	218.8	116.7	220.6
<b>TOTAL Inventory</b>	<b>423.6</b>	<b>516.0</b>	<b>435.4</b>	<b>542.3</b>	<b>440.5</b>	<b>551.5</b>
<b>On feeder, stocker / finish operations:</b>						
Bulls	1.3	2.5	1.1	1.9	1.2	2.0
Milk cows	0.0	0.0	0.0	0.0	0.0	0.0
Beef cows	23.4	41.4	19.3	32.6	22.8	33.5
Milk heifers	0.0	0.0	0.0	0.0	0.0	0.0
Beef heifers - breeding	4.7	9.3	5.2	9.2	3.9	9.4
Beef heifers - slaughter	3.1	17.4	4.4	13.7	5.8	16.6
Steers	10.9	22.4	7.8	18.6	13.7	28.7
Calves	27.1	44.5	27.7	37.0	27.7	37.3
<b>TOTAL Inventory</b>	<b>70.5</b>	<b>137.5</b>	<b>65.5</b>	<b>113.0</b>	<b>75.1</b>	<b>127.5</b>
<b>On feeding operations:</b>						
Bulls	0.0	0.0	0.0	0.0	0.0	0.0
Milk cows	0.0	0.0	0.0	0.0	0.0	0.0
Beef cows	0.0	0.0	0.0	0.0	0.0	0.0
Milk heifers	0.0	0.0	0.0	0.0	0.0	0.0
Beef heifers - breeding	0.0	0.0	0.0	0.0	0.0	0.0
Beef heifers - slaughter	5.5	2.5	2.5	2.5	3.5	2.5
Steers	11.5	12.0	9.0	16.5	10.0	12.0
Calves	0.5	0.5	4.0	0.5	1.5	2.5
<b>TOTAL Inventory</b>	<b>17.5</b>	<b>15.0</b>	<b>15.5</b>	<b>19.5</b>	<b>15.0</b>	<b>17.0</b>

(1) Excluding small amounts of heifers for slaughter and steers on dairy farms.

**TABLE 6. Total Inventory per Farm Type, by Province, East, West and Canada, 1995 to 1999**

<b>- WEST -</b>	July 1/95	Jan 1/96	July 1/96	Jan 1/97	July 1/97	Jan 1/98	July 1/98	Jan 1/99	July 1/99
<b>On ALL CATTLE Operations:</b>	-----'000 head-----								
Bulls	223.0	191.0	229.0	191.0	214.0	185.0	202.5	178.5	205.5
Milk cows	277.5	277.0	274.0	273.0	266.0	260.0	251.0	248.0	238.5
Beef cows	3,925.0	3,619.0	3,976.0	3,635.0	3,944.0	3,636.0	3,884.0	3,697.0	3,921.0
Milk heifers	114.0	103.0	111.0	102.0	107.0	97.5	104.5	98.0	103.5
Beef heifers - breeding	894.0	677.0	788.0	588.0	718.0	554.0	660.0	498.0	659.5
Beef heifers - slaughter	574.5	460.0	681.0	523.0	773.0	599.0	827.0	560.0	789.0
Steers	906.0	504.0	981.0	632.0	1,021.0	647.0	1,182.5	882.0	1,245.0
Calves	3,720.0	3,578.0	3,894.0	3,533.0	3,923.0	3,562.0	3,917.5	3,391.5	3,813.0
<b>TOTAL Inventory</b>	<b>10,634.0</b>	<b>9,409.0</b>	<b>10,934.0</b>	<b>9,477.0</b>	<b>10,966.0</b>	<b>9,540.5</b>	<b>11,029.0</b>	<b>9,553.0</b>	<b>10,975.0</b>
<b>On DAIRY Operations:</b>									
Bulls	5.7	5.1	5.7	5.1	5.5	4.9	5.2	4.5	5.2
Milk cows	277.5	277.0	274.0	273.0	266.0	260.0	251.0	248.0	238.5
Beef cows									
Milk heifers	114.0	103.0	111.0	102.0	107.0	97.5	104.5	98.0	103.5
Beef heifers - breeding									
Beef heifers - slaughter	2.9	3.0	2.9	1.5	3.3	2.4	4.7	3.9	5.7
Steers	11.9	4.4	11.1	6.9	11.2	3.7	13.7	8.0	21.7
Calves	101.9	132.3	111.5	133.1	116.5	142.0	111.6	116.9	102.8
<b>TOTAL Inventory</b>	<b>513.9</b>	<b>524.8</b>	<b>516.2</b>	<b>521.6</b>	<b>509.5</b>	<b>510.5</b>	<b>490.7</b>	<b>479.3</b>	<b>477.4</b>
<b>On BEEF Operations(1):</b>									
Bulls	217.3	185.9	223.3	185.9	208.5	180.1	197.3	174.0	200.3
Milk cows	0.0	0.0	0.0	0.0	0.0	0.0	0.0	0.0	0.0
Beef cows	3,925.0	3,619.0	3,976.0	3,635.0	3,944.0	3,636.0	3,884.0	3,697.0	3,921.0
Milk heifers	0.0	0.0	0.0	0.0	0.0	0.0	0.0	0.0	0.0
Beef heifers - breeding	894.0	677.0	788.0	588.0	718.0	554.0	660.0	498.0	659.5
Beef heifers - slaughter	571.6	457.1	678.1	521.8	769.9	596.8	822.3	556.3	783.4
Steers	894.5	499.9	969.8	625.4	1,010.0	643.6	1,169.0	873.7	1,223.3
Calves	3,618.2	3,445.7	3,782.8	3,400.0	3,806.6	3,420.1	3,805.8	3,274.8	3,710.5
<b>TOTAL Inventory</b>	<b>10,120.5</b>	<b>8,884.6</b>	<b>10,418.0</b>	<b>8,956.1</b>	<b>10,457.0</b>	<b>9,030.6</b>	<b>10,538.4</b>	<b>9,073.8</b>	<b>10,498.0</b>
<b>On cow / calf operations:</b>									
Bulls	190.2	172.7	193.0	170.4	177.7	162.9	171.9	161.8	177.5
Milk cows	0.0	0.0	0.0	0.0	0.0	0.0	0.0	0.0	0.0
Beef cows	3,424.2	3,363.5	3,413.0	3,334.2	3,361.1	3,286.3	3,380.6	3,444.9	3,462.8
Milk heifers	0.0	0.0	0.0	0.0	0.0	0.0	0.0	0.0	0.0
Beef heifers - breeding	783.0	630.8	668.9	536.4	591.0	490.5	550.1	455.1	551.3
Beef heifers - slaughter	50.7	41.1	61.3	36.2	62.0	37.3	47.0	25.2	38.4
Steers	62.6	23.3	87.3	45.2	83.5	22.8	63.4	47.0	82.8
Calves	2,985.3	2,432.3	3,047.2	2,481.9	3,111.8	2,472.2	3,159.7	2,244.2	3,111.7
<b>TOTAL Inventory</b>	<b>7,496.0</b>	<b>6,663.7</b>	<b>7,470.7</b>	<b>6,604.3</b>	<b>7,387.1</b>	<b>6,472.0</b>	<b>7,372.7</b>	<b>6,378.2</b>	<b>7,424.5</b>
<b>On feeder, stocker / finish operations:</b>									
Bulls	27.1	13.2	30.3	15.5	30.8	17.2	25.4	12.2	22.8
Milk cows	0.0	0.0	0.0	0.0	0.0	0.0	0.0	0.0	0.0
Beef cows	500.8	255.5	563.0	300.8	582.9	349.7	503.4	252.1	458.2
Milk heifers	0.0	0.0	0.0	0.0	0.0	0.0	0.0	0.0	0.0
Beef heifers - breeding	111.0	46.2	119.1	51.6	127.0	63.5	109.9	42.9	108.2
Beef heifers - slaughter	231.1	158.5	266.5	144.1	265.4	158.5	293.3	156.1	306.0
Steers	278.1	77.1	321.5	129.7	325.5	75.8	441.6	274.7	452.5
Calves	459.4	588.4	609.6	575.1	610.8	612.9	523.1	593.1	516.8
<b>TOTAL Inventory</b>	<b>1,607.5</b>	<b>1,138.9</b>	<b>1,910.0</b>	<b>1,216.8</b>	<b>1,942.4</b>	<b>1,277.6</b>	<b>1,896.7</b>	<b>1,331.1</b>	<b>1,864.5</b>
<b>On feeding operations:</b>									
Bulls	0.0	0.0	0.0	0.0	0.0	0.0	0.0	0.0	0.0
Milk cows	0.0	0.0	0.0	0.0	0.0	0.0	0.0	0.0	0.0
Beef cows	0.0	0.0	0.0	0.0	0.0	0.0	0.0	0.0	0.0
Milk heifers	0.0	0.0	0.0	0.0	0.0	0.0	0.0	0.0	0.0
Beef heifers - breeding	0.0	0.0	0.0	0.0	0.0	0.0	0.0	0.0	0.0
Beef heifers - slaughter	289.8	257.5	350.3	341.5	442.5	401.0	482.0	375.0	439.0
Steers	553.8	399.5	561.0	450.5	601.0	545.0	664.0	552.0	688.0
Calves	173.5	425.0	126.0	343.0	84.0	335.0	123.0	437.5	82.0
<b>TOTAL Inventory</b>	<b>1,017.0</b>	<b>1,082.0</b>	<b>1,037.3</b>	<b>1,135.0</b>	<b>1,127.5</b>	<b>1,281.0</b>	<b>1,269.0</b>	<b>1,364.5</b>	<b>1,209.0</b>

(1) Excluding small amounts of heifers for slaughter and steers on dairy farms.



**TABLE 6. Total Inventory per Farm Type, by Province, East, West and Canada, 2000 to 2002**

<b>- WEST -</b>	Jan 1/00	July 1/00	Jan 1/01	July 1/01	Jan 1/02	July 1/02
<b>On ALL CATTLE Operations:</b>						
	-----'000 head-----					
Bulls	185.0	213.5	196.5	221.5	195.0	216.0
Milk cows	230.5	230.0	235.5	236.5	236.5	235.5
Beef cows	3,780.0	4,049.0	3,958.0	4,149.0	3,992.0	4,105.0
Milk heifers	102.5	106.5	104.0	108.5	102.5	108.0
Beef heifers - breeding	530.0	717.0	565.0	729.0	534.0	705.5
Beef heifers - slaughter	568.0	853.0	629.0	862.0	691.0	907.0
Steers	965.0	1,183.0	909.0	1,235.0	917.0	1,145.5
Calves	3,289.0	3,882.0	3,392.0	4,098.5	3,439.5	4,052.5
<b>TOTAL Inventory</b>	<b>9,650.0</b>	<b>11,234.0</b>	<b>9,989.0</b>	<b>11,640.0</b>	<b>10,107.5</b>	<b>11,475.0</b>
<b>On DAIRY Operations:</b>						
Bulls	4.5	4.9	4.0	4.6	3.9	4.3
Milk cows	230.5	230.0	235.5	236.5	236.5	235.5
Beef cows						
Milk heifers	102.5	106.5	104.0	108.5	102.5	108.0
Beef heifers - breeding						
Beef heifers - slaughter	5.4	6.5	8.2	7.4	9.6	9.0
Steers	10.4	13.8	9.5	8.0	8.5	7.6
Calves	108.0	104.1	118.0	105.8	106.6	98.0
<b>TOTAL Inventory</b>	<b>461.3</b>	<b>465.8</b>	<b>479.2</b>	<b>470.8</b>	<b>467.6</b>	<b>462.4</b>
<b>On BEEF Operations(1):</b>						
Bulls	180.5	208.6	192.5	216.9	191.1	211.7
Milk cows	0.0	0.0	0.0	0.0	0.0	0.0
Beef cows	3,780.0	4,049.0	3,958.0	4,149.0	3,992.0	4,105.0
Milk heifers	0.0	0.0	0.0	0.0	0.0	0.0
Beef heifers - breeding	530.0	717.0	565.0	729.0	534.0	705.5
Beef heifers - slaughter	562.9	846.5	620.9	854.8	681.6	898.0
Steers	954.8	1,169.2	899.5	1,227.3	908.6	1,137.9
Calves	3,181.0	3,777.8	3,274.2	3,992.8	3,332.9	3,954.5
<b>TOTAL Inventory</b>	<b>9,189.2</b>	<b>10,768.1</b>	<b>9,510.1</b>	<b>11,169.8</b>	<b>9,640.2</b>	<b>11,012.6</b>
<b>On cow / calf operations:</b>						
Bulls	170.9	189.1	183.6	198.1	182.5	190.5
Milk cows	0.0	0.0	0.0	0.0	0.0	0.0
Beef cows	3,583.6	3,653.0	3,770.8	3,777.1	3,810.3	3,690.1
Milk heifers	0.0	0.0	0.0	0.0	0.0	0.0
Beef heifers - breeding	486.9	606.6	529.8	617.4	494.6	607.0
Beef heifers - slaughter	23.8	39.6	30.3	51.4	42.0	49.3
Steers	48.1	54.3	61.7	59.9	46.2	63.7
Calves	2,052.8	3,220.5	2,267.2	3,438.1	2,500.0	3,417.6
<b>TOTAL Inventory</b>	<b>6,366.1</b>	<b>7,763.1</b>	<b>6,843.4</b>	<b>8,142.0</b>	<b>7,075.6</b>	<b>8,018.2</b>
<b>On feeder, stocker / finish operations:</b>						
Bulls	9.6	19.5	8.9	18.8	8.6	21.2
Milk cows	0.0	0.0	0.0	0.0	0.0	0.0
Beef cows	196.4	396.0	187.2	371.9	181.7	414.9
Milk heifers	0.0	0.0	0.0	0.0	0.0	0.0
Beef heifers - breeding	43.1	110.4	35.2	111.6	39.4	98.5
Beef heifers - slaughter	136.6	335.4	187.1	359.4	226.1	426.7
Steers	234.7	443.9	203.8	483.9	209.4	483.2
Calves	501.7	497.8	541.0	496.7	595.4	510.9
<b>TOTAL Inventory</b>	<b>1,122.1</b>	<b>1,803.0</b>	<b>1,163.2</b>	<b>1,842.3</b>	<b>1,260.6</b>	<b>1,955.4</b>
<b>On feeding operations:</b>						
Bulls	0.0	0.0	0.0	0.0	0.0	0.0
Milk cows	0.0	0.0	0.0	0.0	0.0	0.0
Beef cows	0.0	0.0	0.0	0.0	0.0	0.0
Milk heifers	0.0	0.0	0.0	0.0	0.0	0.0
Beef heifers - breeding	0.0	0.0	0.0	0.0	0.0	0.0
Beef heifers - slaughter	402.5	471.5	403.5	444.0	413.5	422.0
Steers	672.0	671.0	634.0	683.5	653.0	591.0
Calves	626.5	59.5	466.0	58.0	237.5	26.0
<b>TOTAL Inventory</b>	<b>1,701.0</b>	<b>1,202.0</b>	<b>1,503.5</b>	<b>1,185.5</b>	<b>1,304.0</b>	<b>1,039.0</b>

(1) Excluding small amounts of heifers for slaughter and steers on dairy farms.

**TABLE 6. Total Inventory per Farm Type, by Province, East, West and Canada, 1995 to 1999**

<b>- CANADA -</b>	July 1/95	Jan 1/96	July 1/96	Jan 1/97	July 1/97	Jan 1/98	July 1/98	Jan 1/99	July 1/99
<b>On ALL CATTLE Operations:</b>	-----'000 head-----								
Bulls	284.1	249.1	286.7	245.7	269.1	235.5	252.4	225.2	252.1
Milk cows	1,216.0	1,237.2	1,219.6	1,231.1	1,200.3	1,184.0	1,156.0	1,156.7	1,127.5
Beef cows	4,689.5	4,381.3	4,718.2	4,387.4	4,688.4	4,361.3	4,601.1	4,386.4	4,616.7
Milk heifers	537.3	523.8	547.3	530.8	536.1	511.3	518.5	494.1	493.4
Beef heifers - breeding	1,051.0	813.9	968.3	723.8	880.4	686.6	791.7	604.5	783.3
Beef heifers - slaughter	773.2	603.9	867.3	663.8	954.8	746.4	1,003.5	704.2	968.0
Steers	1,297.8	864.2	1,420.2	980.7	1,409.1	1,003.5	1,550.7	1,197.4	1,628.5
Calves	4,880.7	4,728.3	5,023.8	4,648.3	5,120.1	4,631.3	5,070.5	4,442.8	4,883.9
<b>TOTAL Inventory</b>	<b>14,729.6</b>	<b>13,401.7</b>	<b>15,051.4</b>	<b>13,411.6</b>	<b>15,058.3</b>	<b>13,359.9</b>	<b>14,944.4</b>	<b>13,211.3</b>	<b>14,753.4</b>
<b>On DAIRY Operations:</b>									
Bulls	22.5	21.6	19.6	19.1	18.5	17.4	17.1	16.2	16.1
Milk cows	1,216.0	1,237.2	1,219.6	1,231.1	1,200.3	1,184.0	1,156.0	1,156.7	1,127.5
Beef cows									
Milk heifers	537.3	523.8	547.3	530.8	536.1	511.3	518.5	494.1	493.4
Beef heifers - breeding									
Beef heifers - slaughter	15.9	20.0	15.0	17.9	15.0	19.4	15.1	16.5	16.1
Steers	47.1	44.2	53.2	42.1	40.5	43.9	47.6	47.0	55.3
Calves	537.6	629.7	538.3	629.1	584.6	615.1	557.9	582.7	521.7
<b>TOTAL Inventory</b>	<b>2,376.4</b>	<b>2,476.5</b>	<b>2,393.0</b>	<b>2,470.1</b>	<b>2,395.0</b>	<b>2,391.1</b>	<b>2,312.2</b>	<b>2,313.2</b>	<b>2,230.1</b>
<b>On BEEF Operations(1):</b>									
Bulls	261.6	227.5	267.1	226.6	250.6	218.1	235.3	209.0	236.0
Milk cows	0.0	0.0	0.0	0.0	0.0	0.0	0.0	0.0	0.0
Beef cows	4,689.5	4,381.3	4,718.2	4,387.4	4,688.4	4,361.3	4,601.1	4,386.4	4,616.7
Milk heifers	0.0	0.0	0.0	0.0	0.0	0.0	0.0	0.0	0.0
Beef heifers - breeding	1,051.0	813.9	968.3	723.8	880.4	686.6	791.7	604.5	783.3
Beef heifers - slaughter	757.5	583.9	852.3	646.1	940.2	727.2	988.2	687.8	952.1
Steers	1,251.2	820.3	1,367.1	938.9	1,369.0	960.1	1,503.4	1,150.3	1,573.1
Calves	4,343.4	4,098.5	4,485.9	4,019.2	4,535.6	4,016.6	4,512.6	3,860.2	4,362.6
<b>TOTAL Inventory</b>	<b>12,354.1</b>	<b>10,925.4</b>	<b>12,658.9</b>	<b>10,942.0</b>	<b>12,664.2</b>	<b>10,969.9</b>	<b>12,632.3</b>	<b>10,898.2</b>	<b>12,523.8</b>
<b>On cow / calf operations:</b>									
Bulls	224.8	207.5	227.6	204.7	210.7	195.0	201.6	191.4	205.4
Milk cows	0.0	0.0	0.0	0.0	0.0	0.0	0.0	0.0	0.0
Beef cows	4,012.5	3,991.4	3,985.7	3,958.9	3,936.4	3,891.8	3,939.4	4,026.1	4,006.8
Milk heifers	0.0	0.0	0.0	0.0	0.0	0.0	0.0	0.0	0.0
Beef heifers - breeding	897.8	738.2	809.4	646.0	715.8	598.5	645.2	541.3	642.7
Beef heifers - slaughter	75.3	58.0	84.8	57.3	83.8	52.0	59.5	35.1	50.8
Steers	90.0	46.7	133.1	72.8	114.9	47.7	87.4	63.5	100.7
Calves	3,549.4	2,925.6	3,589.5	2,953.2	3,678.7	2,917.0	3,710.2	2,671.1	3,609.2
<b>TOTAL Inventory</b>	<b>8,849.8</b>	<b>7,967.4</b>	<b>8,830.1</b>	<b>7,892.9</b>	<b>8,740.3</b>	<b>7,702.0</b>	<b>8,643.3</b>	<b>7,528.5</b>	<b>8,615.6</b>
<b>On feeder, stocker / finish operations:</b>									
Bulls	36.8	20.0	39.5	21.9	39.9	23.1	33.7	17.6	30.6
Milk cows	0.0	0.0	0.0	0.0	0.0	0.0	0.0	0.0	0.0
Beef cows	677.0	389.9	732.5	428.5	752.0	469.5	661.7	360.3	609.9
Milk heifers	0.0	0.0	0.0	0.0	0.0	0.0	0.0	0.0	0.0
Beef heifers - breeding	153.2	75.7	158.9	77.8	164.6	88.1	146.5	63.2	140.6
Beef heifers - slaughter	290.2	198.2	323.0	182.0	323.7	203.9	349.1	188.9	363.9
Steers	359.2	136.1	440.8	186.6	407.0	144.4	536.0	344.0	545.8
Calves	607.9	708.1	753.8	682.8	758.9	714.9	662.5	691.0	648.9
<b>TOTAL Inventory</b>	<b>2,124.3</b>	<b>1,528.0</b>	<b>2,448.5</b>	<b>1,579.6</b>	<b>2,446.1</b>	<b>1,643.9</b>	<b>2,389.5</b>	<b>1,665.0</b>	<b>2,339.7</b>
<b>On feeding operations:</b>									
Bulls	0.0	0.0	0.0	0.0	0.0	0.0	0.0	0.0	0.0
Milk cows	0.0	0.0	0.0	0.0	0.0	0.0	0.0	0.0	0.0
Beef cows	0.0	0.0	0.0	0.0	0.0	0.0	0.0	0.0	0.0
Milk heifers	0.0	0.0	0.0	0.0	0.0	0.0	0.0	0.0	0.0
Beef heifers - breeding	0.0	0.0	0.0	0.0	0.0	0.0	0.0	0.0	0.0
Beef heifers - slaughter	392.0	327.7	444.5	406.8	532.7	471.3	579.6	463.8	537.4
Steers	802.0	637.5	793.2	679.5	847.1	768.0	880.0	742.8	926.6
Calves	186.1	464.8	142.6	383.2	98.0	384.7	139.9	498.2	104.5
<b>TOTAL Inventory</b>	<b>1,380.0</b>	<b>1,430.0</b>	<b>1,380.3</b>	<b>1,469.5</b>	<b>1,477.8</b>	<b>1,624.0</b>	<b>1,599.5</b>	<b>1,704.8</b>	<b>1,568.5</b>

(1) Excluding small amounts of heifers for slaughter and steers on dairy farms.

**TABLE 6. Total Inventory per Farm Type, by Province, East, West and Canada, 2000 to 2002**

<b>- CANADA -</b>	Jan 1/00	July 1/00	Jan 1/01	July 1/01	Jan 1/02	July 1/02
<b>On ALL CATTLE Operations:</b>	-----'000 head-----					
Bulls	229.8	258.9	239.4	265.2	237.0	259.5
Milk cows	1,103.4	1,087.7	1,091.0	1,072.7	1,083.9	1,072.4
Beef cows	4,452.1	4,710.6	4,602.2	4,799.3	4,636.0	4,751.8
Milk heifers	486.5	494.1	497.5	517.2	507.5	517.9
Beef heifers - breeding	644.8	836.6	673.9	858.5	653.7	826.0
Beef heifers - slaughter	702.5	1,065.6	801.0	1,059.7	862.6	1,112.8
Steers	1,266.8	1,580.2	1,221.6	1,658.5	1,201.1	1,598.6
Calves	4,315.4	4,934.7	4,481.6	5,193.4	4,517.7	5,138.2
<b>TOTAL Inventory</b>	<b>13,201.3</b>	<b>14,968.4</b>	<b>13,608.2</b>	<b>15,424.5</b>	<b>13,699.5</b>	<b>15,277.2</b>
<b>On DAIRY Operations:</b>						
Bulls	15.4	15.2	13.8	14.3	13.0	13.7
Milk cows	1,103.4	1,087.7	1,091.0	1,072.7	1,083.9	1,072.4
Beef cows						
Milk heifers	486.5	494.1	497.5	517.2	507.5	517.9
Beef heifers - breeding						
Beef heifers - slaughter	18.0	18.8	20.6	18.1	18.0	18.3
Steers	42.5	45.7	42.3	55.3	41.7	49.3
Calves	547.6	524.3	587.7	539.3	577.7	532.0
<b>TOTAL Inventory</b>	<b>2,213.4</b>	<b>2,185.8</b>	<b>2,252.9</b>	<b>2,216.9</b>	<b>2,241.8</b>	<b>2,203.6</b>
<b>On BEEF Operations(1):</b>						
Bulls	214.4	243.7	225.6	250.9	224.0	245.8
Milk cows	0.0	0.0	0.0	0.0	0.0	0.0
Beef cows	4,452.1	4,710.6	4,602.2	4,799.3	4,636.0	4,751.8
Milk heifers	0.0	0.0	0.0	0.0	0.0	0.0
Beef heifers - breeding	644.8	836.6	673.9	858.5	653.7	826.0
Beef heifers - slaughter	684.8	1,046.8	780.7	1,041.8	844.8	1,094.3
Steers	1,224.7	1,534.6	1,179.4	1,603.6	1,159.5	1,550.1
Calves	3,767.9	4,410.6	3,894.1	4,654.1	3,940.1	4,606.2
<b>TOTAL Inventory</b>	<b>10,988.7</b>	<b>12,782.9</b>	<b>11,355.9</b>	<b>13,208.1</b>	<b>11,458.1</b>	<b>13,074.2</b>
<b>On cow / calf operations:</b>						
Bulls	199.8	217.1	212.3	225.3	210.2	217.6
Milk cows	0.0	0.0	0.0	0.0	0.0	0.0
Beef cows	4,154.3	4,179.5	4,324.5	4,296.1	4,347.5	4,201.2
Milk heifers	0.0	0.0	0.0	0.0	0.0	0.0
Beef heifers - breeding	581.5	698.8	622.7	720.3	591.6	700.0
Beef heifers - slaughter	36.1	50.1	39.3	62.5	50.5	61.0
Steers	60.1	74.9	75.1	78.6	59.9	83.7
Calves	2,490.1	3,722.7	2,717.0	3,968.3	2,945.9	3,936.2
<b>TOTAL Inventory</b>	<b>7,521.9</b>	<b>8,943.1</b>	<b>7,990.9</b>	<b>9,351.1</b>	<b>8,205.6</b>	<b>9,199.7</b>
<b>On feeder, stocker / finish operations:</b>						
Bulls	14.6	26.6	13.3	25.6	13.8	28.2
Milk cows	0.0	0.0	0.0	0.0	0.0	0.0
Beef cows	297.8	531.1	277.7	503.2	288.5	550.6
Milk heifers	0.0	0.0	0.0	0.0	0.0	0.0
Beef heifers - breeding	63.3	137.8	51.2	138.2	62.1	126.0
Beef heifers - slaughter	166.1	387.3	224.3	414.6	266.7	481.4
Steers	296.0	539.1	271.7	585.4	271.5	582.8
Calves	606.7	610.4	649.6	608.0	718.6	627.5
<b>TOTAL Inventory</b>	<b>1,444.5</b>	<b>2,232.3</b>	<b>1,487.8</b>	<b>2,275.0</b>	<b>1,621.2</b>	<b>2,396.5</b>
<b>On feeding operations:</b>						
Bulls	0.0	0.0	0.0	0.0	0.0	0.0
Milk cows	0.0	0.0	0.0	0.0	0.0	0.0
Beef cows	0.0	0.0	0.0	0.0	0.0	0.0
Milk heifers	0.0	0.0	0.0	0.0	0.0	0.0
Beef heifers - breeding	0.0	0.0	0.0	0.0	0.0	0.0
Beef heifers - slaughter	482.6	609.4	517.1	564.7	527.6	551.9
Steers	868.6	920.6	832.6	939.6	828.1	883.6
Calves	671.1	77.5	527.6	77.8	275.6	42.5
<b>TOTAL Inventory</b>	<b>2,022.3</b>	<b>1,607.5</b>	<b>1,877.3</b>	<b>1,582.0</b>	<b>1,631.3</b>	<b>1,478.0</b>

(1) Excluding small amounts of heifers for slaughter and steers on dairy farms.

TABLE 1. Pigs on Farms, Quarterly, by Province, East, West and Canada, 1996

	Nfld	PEI	NS	NB	Que	Ont	EAST	Man	Sask	Alta	BC	WEST	CANADA	
														'96/95
														%
<b>JANUARY 1, 1996</b>														
Breeding Stock	0.6	12.7	11.8	7.9	323.4	329.7	686.1	175.5	79.7	193.0	18.0	466.2	1152.3	96.4
Sows & Bred Gilts	0.5	12.1	11.3	7.4	310.8	311.8	653.9	166.0	74.5	180.1	16.8	437.4	1091.3	96.7
Boars, 6 mths plus	0.1	0.6	0.5	0.5	12.6	17.9	32.2	9.5	5.2	12.9	1.2	28.8	61.0	91.7
All Other Pigs	3.9	104.3	120.2	69.1	3097.6	2739.4	6134.5	1575.6	750.3	1810.5	164.8	4301.2	10435.7	103.4
Under 20 kg	1.5	38.2	40.4	23.5	1012.1	897.0	2012.7	471.8	210.8	546.7	58.0	1287.3	3300.0	100.6
20 -60 kg	1.3	34.7	40.8	23.5	1001.0	906.5	2007.8	557.9	275.5	608.5	53.8	1495.7	3503.5	100.2
Over 60 kg	1.1	31.4	39.0	22.1	1084.5	935.9	2114.0	545.9	264.0	655.3	53.0	1518.2	3632.2	109.4
<b>TOTAL</b>	<b>4.5</b>	<b>117.0</b>	<b>132.0</b>	<b>77.0</b>	<b>3421.0</b>	<b>3069.1</b>	<b>6820.6</b>	<b>1751.1</b>	<b>830.0</b>	<b>2003.5</b>	<b>182.8</b>	<b>4767.4</b>	<b>11588.0</b>	<b>102.6</b>
<b>APRIL 1, 1996</b>														
														'96/95
														%
Breeding Stock	0.6	12.8	11.7	8.1	317.0	335.1	685.3	192.7	78.0	195.9	22.6	489.2	1174.5	98.6
Sows & Bred Gilts	0.5	12.2	11.2	7.6	305.0	317.3	653.8	182.4	72.9	183.2	21.1	459.6	1113.4	98.9
Boars, 6 mths plus	0.1	0.6	0.5	0.5	12.0	17.8	31.5	10.3	5.1	12.7	1.5	29.6	61.1	93.6
All Other Pigs	3.9	104.2	119.3	69.9	2988.1	2727.0	6012.4	1582.3	726.4	1778.3	157.6	4244.6	10257.0	101.1
Under 20 kg	1.5	37.5	40.7	22.0	948.8	927.4	1977.9	500.7	216.8	552.8	55.6	1325.9	3303.8	99.9
20 -60 kg	1.3	34.7	39.6	24.0	1004.5	940.3	2044.4	551.0	254.1	611.2	51.4	1467.7	3512.1	100.2
Over 60 kg	1.1	32.0	39.0	23.9	1034.8	859.3	1990.1	530.6	255.5	614.3	50.6	1451.0	3441.1	103.2
<b>TOTAL</b>	<b>4.5</b>	<b>117.0</b>	<b>131.0</b>	<b>78.0</b>	<b>3305.1</b>	<b>3062.1</b>	<b>6697.7</b>	<b>1775.0</b>	<b>804.4</b>	<b>1974.2</b>	<b>180.2</b>	<b>4733.8</b>	<b>11431.5</b>	<b>100.8</b>
<b>JULY 1, 1996</b>														
														'96/95
														%
Breeding Stock	0.6	12.8	11.7	8.4	331.3	341.1	705.9	191.4	85.5	190.5	24.5	491.9	1197.8	101.1
Sows & Bred Gilts	0.5	12.2	11.2	7.9	318.9	323.4	674.1	181.2	79.9	178.5	22.9	462.5	1136.6	101.4
Boars, 6 mths plus	0.1	0.6	0.5	0.5	12.4	17.7	31.8	10.2	5.6	12.0	1.6	29.4	61.2	95.8
All Other Pigs	3.9	105.2	119.3	70.6	3123.7	2724.6	6147.3	1622.3	743.8	1685.4	151.0	4202.5	10349.8	100.0
Under 20 kg	1.6	38.7	40.6	23.0	960.9	960.4	2025.2	547.0	235.8	538.0	53.4	1374.2	3399.4	100.3
20 -60 kg	1.3	34.3	40.3	24.0	1093.8	976.4	2170.1	553.2	246.5	591.7	49.3	1440.7	3610.8	101.3
Over 60 kg	1.0	32.2	38.4	23.6	1069.0	787.8	1952.0	522.1	261.5	555.7	48.3	1387.6	3339.6	98.3
<b>TOTAL</b>	<b>4.5</b>	<b>118.0</b>	<b>131.0</b>	<b>79.0</b>	<b>3455.0</b>	<b>3065.7</b>	<b>6853.2</b>	<b>1813.7</b>	<b>829.3</b>	<b>1875.9</b>	<b>175.5</b>	<b>4694.4</b>	<b>11547.6</b>	<b>100.1</b>
<b>OCTOBER 1, 1996</b>														
														'96/95
														%
Breeding Stock	0.6	12.8	11.7	8.5	331.9	340.9	706.4	196.7	84.5	190.5	21.4	493.1	1199.5	101.1
Sows & Bred Gilts	0.5	12.2	11.2	8.0	319.5	323.6	675.0	186.4	79.0	179.2	20.0	464.6	1139.6	101.5
Boars, 6 mths plus	0.1	0.6	0.5	0.5	12.4	17.3	31.4	10.3	5.5	11.3	1.4	28.5	59.9	94.3
All Other Pigs	3.9	106.2	119.3	72.5	3150.5	2716.8	6169.2	1631.0	741.2	1616.9	144.5	4133.6	10302.8	98.7
Under 20 kg	1.6	39.0	40.4	24.0	1030.6	920.0	2055.6	518.4	226.5	525.6	48.6	1319.1	3374.7	100.4
20 -60 kg	1.3	34.5	40.5	25.0	1052.8	966.1	2120.2	552.3	253.9	542.9	49.1	1398.2	3518.4	99.1
Over 60 kg	1.0	32.7	38.4	23.5	1067.1	830.7	1993.4	560.3	260.8	548.4	46.8	1416.3	3409.7	96.6
<b>TOTAL</b>	<b>4.5</b>	<b>119.0</b>	<b>131.0</b>	<b>81.0</b>	<b>3482.4</b>	<b>3057.7</b>	<b>6875.6</b>	<b>1827.7</b>	<b>825.7</b>	<b>1807.4</b>	<b>165.9</b>	<b>4626.7</b>	<b>11502.3</b>	<b>98.9</b>

TABLE 1. Pigs on Farms, Quarterly, by Province, East, West and Canada, 1997

	Nfld	PEI	NS	NB	Que	Ont	EAST	Man	Sask	Alta	BC	WEST	CANADA	
														'97/96
														%
														'97/96
														%
<b>JANUARY 1, 1997</b>														
Breeding Stock	0.6	12.6	11.9	8.6	339.5	335.9	709.1	190.8	82.5	189.2	22.9	485.4	1194.5	103.7
Sows & Bred Gilts	0.5	12.0	11.4	8.1	326.9	319.3	678.2	181.0	77.1	178.7	21.4	458.2	1136.4	104.1
Boars, 6 mths plus	0.1	0.6	0.5	0.5	12.6	16.6	30.9	9.8	5.4	10.5	1.5	27.2	58.1	95.2
All Other Pigs	3.9	104.4	120.1	73.4	3108.3	2760.5	6170.6	1616.0	734.5	1617.1	146.8	4114.4	10285.0	98.6
Under 20 kg	1.6	39.0	40.8	24.4	1049.8	896.7	2052.3	484.4	215.4	509.7	54.8	1264.3	3316.6	100.5
20 -60 kg	1.3	35.0	40.5	25.0	1019.8	974.1	2095.7	553.5	260.4	557.9	43.8	1415.6	3511.3	100.2
Over 60 kg	1.0	30.4	38.8	24.0	1038.7	889.7	2022.6	578.1	258.7	549.5	48.2	1434.5	3457.1	95.2
<b>TOTAL</b>	<b>4.5</b>	<b>117.0</b>	<b>132.0</b>	<b>82.0</b>	<b>3447.8</b>	<b>3096.4</b>	<b>6879.7</b>	<b>1806.8</b>	<b>817.0</b>	<b>1806.3</b>	<b>169.7</b>	<b>4599.8</b>	<b>11479.5</b>	<b>99.1</b>
<b>APRIL 1, 1997</b>														
Breeding Stock	0.6	12.3	12.0	8.7	334.8	333.7	702.1	202.2	85.0	192.6	22.6	502.4	1204.5	102.6
Sows & Bred Gilts	0.5	11.7	11.5	8.2	322.6	317.5	672.0	192.0	79.4	182.1	21.1	474.6	1146.6	103.0
Boars, 6 mths plus	0.1	0.6	0.5	0.5	12.2	16.2	30.1	10.2	5.6	10.5	1.5	27.8	57.9	94.8
All Other Pigs	3.9	102.7	120.0	76.3	3100.9	2738.3	6142.1	1588.8	740.8	1643.3	145.1	4118.0	10260.1	100.0
Under 20 kg	1.5	38.0	40.2	25.2	1025.6	924.0	2054.5	498.2	227.4	511.4	52.1	1289.1	3343.6	101.2
20 -60 kg	1.3	34.2	40.2	26.0	1056.4	967.9	2126.0	562.9	262.6	570.0	46.6	1442.1	3568.1	101.6
Over 60 kg	1.1	30.5	39.6	25.1	1018.9	846.4	1961.6	527.7	250.8	561.9	46.4	1386.8	3348.4	97.3
<b>TOTAL</b>	<b>4.5</b>	<b>115.0</b>	<b>132.0</b>	<b>85.0</b>	<b>3435.7</b>	<b>3072.0</b>	<b>6844.2</b>	<b>1791.0</b>	<b>825.8</b>	<b>1835.9</b>	<b>167.7</b>	<b>4620.4</b>	<b>11464.6</b>	<b>100.3</b>
<b>JULY 1, 1997</b>														
Breeding Stock	0.6	12.4	12.1	9.0	336.0	333.2	703.3	211.6	90.0	192.9	23.5	518.0	1221.3	102.0
Sows & Bred Gilts	0.5	11.8	11.6	8.5	324.1	317.3	673.8	201.5	84.1	182.4	22.0	490.0	1163.8	102.4
Boars, 6 mths plus	0.1	0.6	0.5	0.5	11.9	15.9	29.5	10.1	5.9	10.5	1.5	28.0	57.5	94.0
All Other Pigs	3.9	102.6	121.9	79.0	3206.5	2790.7	6304.6	1597.9	772.0	1629.1	147.5	4146.5	10451.1	101.0
Under 20 kg	1.7	38.5	41.0	25.6	973.3	967.0	2047.1	523.5	245.9	525.6	55.5	1350.5	3397.6	99.9
20 -60 kg	1.3	34.0	41.6	27.0	1153.6	1018.0	2275.5	544.8	263.5	583.0	46.0	1437.3	3712.8	102.8
Over 60 kg	0.9	30.1	39.3	26.4	1079.6	805.7	1982.0	529.6	262.6	520.5	46.0	1358.7	3340.7	100.0
<b>TOTAL</b>	<b>4.5</b>	<b>115.0</b>	<b>134.0</b>	<b>88.0</b>	<b>3542.5</b>	<b>3123.9</b>	<b>7007.9</b>	<b>1809.5</b>	<b>862.0</b>	<b>1822.0</b>	<b>171.0</b>	<b>4664.5</b>	<b>11672.4</b>	<b>101.1</b>
<b>OCTOBER 1, 1997</b>														
Breeding Stock	0.6	12.3	11.9	9.2	342.2	336.3	712.5	214.7	92.1	196.9	25.6	529.3	1241.8	103.5
Sows & Bred Gilts	0.5	11.7	11.4	8.7	330.6	320.6	683.5	204.5	86.1	186.4	23.9	500.9	1184.4	103.9
Boars, 6 mths plus	0.1	0.6	0.5	0.5	11.6	15.7	29.0	10.2	6.0	10.5	1.7	28.4	57.4	95.8
All Other Pigs	3.9	102.7	121.1	81.8	3269.6	2798.8	6377.9	1657.9	790.7	1615.8	152.0	4216.4	10594.3	102.8
Under 20 kg	1.7	38.2	40.9	27.0	1064.8	944.2	2116.8	532.3	249.4	531.4	57.8	1370.9	3487.7	103.3
20 -60 kg	1.3	35.3	41.0	28.0	1061.0	990.2	2156.8	584.6	270.8	544.6	47.8	1447.8	3604.6	102.4
Over 60 kg	0.9	29.2	39.2	26.8	1143.8	864.4	2104.3	541.0	270.5	539.8	46.4	1397.7	3502.0	102.7
<b>TOTAL</b>	<b>4.5</b>	<b>115.0</b>	<b>133.0</b>	<b>91.0</b>	<b>3611.8</b>	<b>3135.1</b>	<b>7090.4</b>	<b>1872.6</b>	<b>882.8</b>	<b>1812.7</b>	<b>177.6</b>	<b>4745.7</b>	<b>11836.1</b>	<b>102.9</b>

TABLE 1. Pigs on Farms, Quarterly, by Province, East, West and Canada, 1998

	Nfld	PEI	NS	NB	Que	Ont	EAST	Man	Sask	Alta	BC	WEST	CANADA	
														'98/97
														%
<b>JANUARY 1, 1998</b>														
Breeding Stock	0.6	12.2	12.0	9.3	373.1	339.0	746.2	222.1	94.2	199.3	25.3	540.9	1287.1	107.8
Sows & Bred Gilts	0.5	11.6	11.5	8.8	361.1	323.5	717.0	211.5	88.1	188.7	23.7	512.0	1229.0	108.1
Boars, 6 mths plus	0.1	0.6	0.5	0.5	12.0	15.5	29.2	10.6	6.1	10.6	1.6	28.9	58.1	100.0
All Other Pigs	3.9	101.8	121.0	84.7	3237.5	2853.3	6402.2	1695.6	803.5	1643.6	153.3	4296.0	10698.2	104.0
Under 20 kg	1.6	38.6	40.5	28.0	1093.3	930.9	2132.9	533.9	251.0	531.8	55.3	1372.0	3504.9	105.7
20 -60 kg	1.3	34.0	40.5	28.8	1062.7	1005.7	2173.0	566.5	286.1	561.0	48.2	1461.8	3634.8	103.5
Over 60 kg	1.0	29.2	40.0	27.9	1081.5	916.7	2096.3	595.2	266.4	550.8	49.8	1462.2	3558.5	102.9
<b>TOTAL</b>	<b>4.5</b>	<b>114.0</b>	<b>133.0</b>	<b>94.0</b>	<b>3610.6</b>	<b>3192.3</b>	<b>7148.4</b>	<b>1917.7</b>	<b>897.7</b>	<b>1842.9</b>	<b>178.6</b>	<b>4836.9</b>	<b>11985.3</b>	<b>104.4</b>
<b>APRIL 1, 1998</b>														
														'98/97
														%
Breeding Stock	0.6	12.5	12.0	9.5	372.7	349.5	756.8	219.8	95.4	194.2	24.1	533.5	1290.3	107.1
Sows & Bred Gilts	0.5	11.9	11.5	9.0	361.4	333.8	728.1	209.6	89.2	183.9	22.5	505.2	1233.3	107.6
Boars, 6 mths plus	0.1	0.6	0.5	0.5	11.3	15.7	28.7	10.2	6.2	10.3	1.6	28.3	57.0	98.4
All Other Pigs	3.9	102.5	120.0	85.5	3241.2	2906.7	6459.8	1728.9	817.0	1671.4	152.3	4369.6	10829.4	105.5
Under 20 kg	1.5	38.1	40.0	28.3	1071.5	966.1	2145.5	570.5	251.3	526.2	57.0	1405.0	3550.5	106.2
20 -60 kg	1.3	34.2	40.0	29.2	1076.5	1072.3	2253.5	616.0	299.0	580.6	44.7	1540.3	3793.8	106.3
Over 60 kg	1.1	30.2	40.0	28.0	1093.2	868.3	2060.8	542.4	266.7	564.6	50.6	1424.3	3485.1	104.1
<b>TOTAL</b>	<b>4.5</b>	<b>115.0</b>	<b>132.0</b>	<b>95.0</b>	<b>3613.9</b>	<b>3256.2</b>	<b>7216.6</b>	<b>1948.7</b>	<b>912.4</b>	<b>1865.6</b>	<b>176.4</b>	<b>4903.1</b>	<b>12119.7</b>	<b>105.7</b>
<b>JULY 1, 1998</b>														
														'98/97
														%
Breeding Stock	0.5	13.1	12.5	10.1	377.2	355.8	769.2	226.2	97.7	191.1	26.3	541.3	1310.5	107.3
Sows & Bred Gilts	0.4	12.4	12.0	9.5	366.2	340.1	740.6	215.9	91.4	181.2	24.6	513.1	1253.7	107.7
Boars, 6 mths plus	0.1	0.7	0.5	0.6	11.0	15.7	28.6	10.3	6.3	9.9	1.7	28.2	56.8	98.8
All Other Pigs	3.7	113.9	129.5	92.9	3285.3	2975.2	6600.5	1772.4	833.1	1689.8	150.8	4446.1	11046.6	105.7
Under 20 kg	1.3	43.2	43.9	32.0	978.0	1016.7	2115.1	596.5	250.6	526.7	61.0	1434.8	3549.9	104.5
20 -60 kg	1.3	37.3	43.6	31.7	1198.4	1070.2	2382.5	602.4	284.0	631.8	47.6	1565.8	3948.3	106.3
Over 60 kg	1.1	33.4	42.0	29.2	1108.9	888.3	2102.9	573.5	298.5	531.3	42.2	1445.5	3548.4	106.2
<b>TOTAL</b>	<b>4.2</b>	<b>127.0</b>	<b>142.0</b>	<b>103.0</b>	<b>3662.5</b>	<b>3331.0</b>	<b>7369.7</b>	<b>1998.6</b>	<b>930.8</b>	<b>1880.9</b>	<b>177.1</b>	<b>4987.4</b>	<b>12357.1</b>	<b>105.9</b>
<b>OCTOBER 1, 1998</b>														
														'98/97
														%
Breeding Stock	0.5	13.4	12.7	10.1	381.5	355.4	773.6	239.2	98.2	188.7	22.9	549.0	1322.6	106.5
Sows & Bred Gilts	0.4	12.7	12.2	9.5	370.8	340.1	745.7	228.6	92.1	178.9	21.5	521.1	1266.8	107.0
Boars, 6 mths plus	0.1	0.7	0.5	0.6	10.7	15.3	27.9	10.6	6.1	9.8	1.4	27.9	55.8	97.2
All Other Pigs	3.5	122.6	133.3	96.9	3326.6	3073.8	6756.7	1771.2	834.5	1707.0	153.3	4466.0	11222.7	105.9
Under 20 kg	1.3	47.9	46.0	32.5	1064.4	1057.3	2249.4	653.0	279.0	535.1	54.6	1521.7	3771.1	108.1
20 -60 kg	1.2	39.7	44.9	33.0	1060.7	1106.9	2286.4	528.3	255.4	585.6	49.8	1419.1	3705.5	102.8
Over 60 kg	1.0	35.0	42.4	31.4	1201.5	909.6	2220.9	589.9	300.1	586.3	48.9	1525.2	3746.1	107.0
<b>TOTAL</b>	<b>4.0</b>	<b>136.0</b>	<b>146.0</b>	<b>107.0</b>	<b>3708.1</b>	<b>3429.2</b>	<b>7530.3</b>	<b>2010.4</b>	<b>932.7</b>	<b>1895.7</b>	<b>176.2</b>	<b>5015.0</b>	<b>12545.3</b>	<b>106.0</b>

TABLE 1. Pigs on Farms, Quarterly, by Province, East, West and Canada, 1999

	Nfld	PEI	NS	NB	Que	Ont	EAST	Man	Sask	Alta	BC	WEST	CANADA	
														'99/98
														%
														'99/98
														%
<b>JANUARY 1, 1999</b>														
Breeding Stock	0.5	13.4	12.5	10.0	380.1	348.1	764.6	235.3	98.4	183.6	22.2	539.5	1304.1	101.3
Sows & Bred Gilts	0.4	12.7	12.0	9.4	369.7	333.4	737.6	225.1	92.5	174.0	20.9	512.5	1250.1	101.7
Boars, 6 mths plus	0.1	0.7	0.5	0.6	10.4	14.7	27.0	10.2	5.9	9.6	1.3	27.0	54.0	92.9
All Other Pigs	3.3	116.6	130.5	91.0	3277.8	3092.7	6711.9	1767.6	824.2	1670.4	151.2	4413.4	11125.3	104.0
Under 20 kg	1.2	44.2	44.0	30.0	1217.4	1027.1	2363.9	662.6	255.2	536.2	54.3	1508.3	3872.2	110.5
20 -60 kg	1.2	38.6	43.7	30.5	1030.7	1050.1	2194.8	586.8	309.1	541.6	45.3	1482.8	3677.6	101.2
Over 60 kg	0.9	33.8	42.8	30.5	1029.7	1015.5	2153.2	518.2	259.9	592.6	51.6	1422.3	3575.5	100.5
<b>TOTAL</b>	<b>3.8</b>	<b>130.0</b>	<b>143.0</b>	<b>101.0</b>	<b>3657.9</b>	<b>3440.8</b>	<b>7476.5</b>	<b>2002.9</b>	<b>922.6</b>	<b>1854.0</b>	<b>173.4</b>	<b>4952.9</b>	<b>12429.4</b>	<b>103.7</b>
<b>APRIL 1, 1999</b>														
Breeding Stock	0.6	13.3	12.5	10.0	385.7	341.2	763.3	239.2	97.1	183.3	21.7	541.3	1304.6	101.1
Sows & Bred Gilts	0.5	12.6	12.0	9.4	375.3	326.9	736.7	230.4	91.5	173.7	20.4	516.0	1252.7	101.6
Boars, 6 mths plus	0.1	0.7	0.5	0.6	10.4	14.3	26.6	8.8	5.6	9.6	1.3	25.3	51.9	91.1
All Other Pigs	3.9	112.7	127.5	95.0	3403.9	3006.3	6749.3	1804.1	805.9	1653.8	150.6	4414.4	11163.7	103.1
Under 20 kg	1.5	43.0	42.5	31.0	1220.7	1025.2	2363.9	672.1	218.9	551.0	54.7	1496.7	3860.6	108.7
20 -60 kg	1.3	37.0	43.1	32.5	1149.6	1068.8	2332.3	571.5	291.1	554.1	46.0	1462.7	3795.0	100.0
Over 60 kg	1.1	32.7	41.9	31.5	1033.6	912.3	2053.1	560.5	295.9	548.7	49.9	1455.0	3508.1	100.7
<b>TOTAL</b>	<b>4.5</b>	<b>126.0</b>	<b>140.0</b>	<b>105.0</b>	<b>3789.6</b>	<b>3347.5</b>	<b>7512.6</b>	<b>2043.3</b>	<b>903.0</b>	<b>1837.1</b>	<b>172.3</b>	<b>4955.7</b>	<b>12468.3</b>	<b>102.9</b>
<b>JULY 1, 1999</b>														
Breeding Stock	0.6	13.1	12.3	10.3	387.4	348.1	771.8	242.3	100.3	189.1	21.9	553.6	1325.4	101.1
Sows & Bred Gilts	0.5	12.4	11.8	9.7	378.0	334.1	746.5	233.7	94.7	179.2	20.6	528.2	1274.7	101.7
Boars, 6 mths plus	0.1	0.7	0.5	0.6	9.4	14.0	25.3	8.6	5.6	9.9	1.3	25.4	50.7	89.3
All Other Pigs	3.9	109.9	127.7	96.7	3561.9	3033.2	6933.3	1801.7	817.5	1659.1	151.8	4430.1	11363.4	102.9
Under 20 kg	1.5	41.9	42.8	31.7	1015.5	1040.6	2174.0	663.2	293.1	553.2	59.8	1569.3	3743.3	105.4
20 -60 kg	1.4	36.2	43.2	33.0	1374.8	1100.0	2588.6	591.4	232.3	598.2	47.2	1469.1	4057.7	102.8
Over 60 kg	1.0	31.8	41.7	32.0	1171.6	892.6	2170.7	547.1	292.1	507.7	44.8	1391.7	3562.4	100.4
<b>TOTAL</b>	<b>4.5</b>	<b>123.0</b>	<b>140.0</b>	<b>107.0</b>	<b>3949.3</b>	<b>3381.3</b>	<b>7705.1</b>	<b>2044.0</b>	<b>917.8</b>	<b>1848.2</b>	<b>173.7</b>	<b>4983.7</b>	<b>12688.8</b>	<b>102.7</b>
<b>OCTOBER 1, 1999</b>														
Breeding Stock	0.4	12.8	11.8	10.5	383.8	349.1	768.4	250.8	100.8	187.2	21.2	560.0	1328.4	100.4
Sows & Bred Gilts	0.4	12.2	11.3	9.9	374.7	335.2	743.7	242.3	95.4	177.4	20.0	535.1	1278.8	100.9
Boars, 6 mths plus	0.0	0.6	0.5	0.6	9.1	13.9	24.7	8.5	5.4	9.8	1.2	24.9	49.6	88.9
All Other Pigs	4.1	106.2	125.2	96.5	3600.6	3052.1	6984.7	1863.3	827.0	1667.2	150.3	4507.8	11492.5	102.4
Under 20 kg	1.6	40.0	42.2	31.5	1111.9	1037.2	2264.4	702.0	311.5	554.6	50.5	1618.6	3883.0	103.0
20 -60 kg	1.3	34.0	43.0	33.5	1111.1	1081.2	2304.1	573.2	278.2	559.1	50.9	1461.4	3765.5	101.6
Over 60 kg	1.2	32.2	40.0	31.5	1377.6	933.7	2416.2	588.1	237.3	553.5	48.9	1427.8	3844.0	102.6
<b>TOTAL</b>	<b>4.5</b>	<b>119.0</b>	<b>137.0</b>	<b>107.0</b>	<b>3984.4</b>	<b>3401.2</b>	<b>7753.1</b>	<b>2114.1</b>	<b>927.8</b>	<b>1854.4</b>	<b>171.5</b>	<b>5067.8</b>	<b>12820.9</b>	<b>102.2</b>

TABLE 1. Pigs on Farms, Quarterly, by Province, East, West and Canada, 2000

	Nfld	PEI	NS	NB	Que	Ont	EAST	Man	Sask	Alta	BC	WEST	CANADA	
														'00/99
														%
														'00/99
<b>JANUARY 1, 2000</b>														
Breeding Stock	0.4	12.8	11.6	10.6	386.0	353.2	774.6	258.3	101.6	189.5	21.7	571.1	1345.7	103.2
Sows & Bred Gilts	0.4	12.2	11.1	10.0	377.0	339.3	750.0	249.8	96.2	179.9	20.6	546.5	1296.5	103.7
Boars, 6 mths plus	0.0	0.6	0.5	0.6	9.0	13.9	24.6	8.5	5.4	9.6	1.1	24.6	49.2	91.1
All Other Pigs	4.0	106.2	121.4	99.4	3549.1	3087.0	6967.1	1889.8	860.2	1693.0	148.6	4591.6	11558.7	103.9
Under 20 kg	1.5	37.7	41.0	32.9	1179.8	1034.7	2327.6	721.0	255.5	561.1	53.1	1590.7	3918.3	101.2
20 -60 kg	1.6	35.5	41.2	34.0	1193.6	1061.2	2367.1	600.9	333.9	568.7	45.2	1548.7	3915.8	106.5
Over 60 kg	0.9	33.0	39.2	32.5	1175.7	991.1	2272.4	567.9	270.8	563.2	50.3	1452.2	3724.6	104.2
<b>TOTAL</b>	<b>4.4</b>	<b>119.0</b>	<b>133.0</b>	<b>110.0</b>	<b>3935.1</b>	<b>3440.2</b>	<b>7741.7</b>	<b>2148.1</b>	<b>961.8</b>	<b>1882.5</b>	<b>170.3</b>	<b>5162.7</b>	<b>12904.4</b>	<b>103.8</b>
<b>APRIL 1, 2000</b>														
Breeding Stock	0.4	12.7	11.4	11.0	384.0	354.3	773.8	259.2	104.1	187.4	21.3	572.0	1345.8	103.2
Sows & Bred Gilts	0.4	12.1	10.9	10.5	375.4	340.7	750.0	250.9	98.9	178.1	20.2	548.1	1298.1	103.6
Boars, 6 mths plus	0.0	0.6	0.5	0.5	8.6	13.6	23.8	8.3	5.2	9.3	1.1	23.9	47.7	91.9
All Other Pigs	4.1	109.3	121.6	103.0	3554.2	3097.1	6989.3	1924.5	906.7	1700.5	147.7	4679.4	11668.7	104.5
Under 20 kg	1.6	37.0	41.0	34.0	1157.6	1018.4	2289.6	717.7	268.2	566.1	55.2	1607.2	3896.8	100.9
20 -60 kg	1.6	37.9	41.3	35.0	1169.8	1148.2	2433.8	642.3	306.6	561.5	44.1	1554.5	3988.3	105.1
Over 60 kg	0.9	34.4	39.3	34.0	1226.8	930.5	2265.9	564.5	331.9	572.9	48.4	1517.7	3783.6	107.9
<b>TOTAL</b>	<b>4.5</b>	<b>122.0</b>	<b>133.0</b>	<b>114.0</b>	<b>3938.2</b>	<b>3451.4</b>	<b>7763.1</b>	<b>2183.7</b>	<b>1010.8</b>	<b>1887.9</b>	<b>169.0</b>	<b>5251.4</b>	<b>13014.5</b>	<b>104.4</b>
<b>JULY 1, 2000</b>														
Breeding Stock	0.3	12.9	11.3	11.5	386.6	355.2	777.8	264.0	105.1	195.4	21.2	585.7	1363.5	102.9
Sows & Bred Gilts	0.3	12.4	10.8	11.0	378.3	341.5	754.3	255.8	100.1	185.7	20.2	561.8	1316.1	103.2
Boars, 6 mths plus	0.0	0.5	0.5	0.5	8.3	13.7	23.5	8.2	5.0	9.7	1.0	23.9	47.4	93.5
All Other Pigs	3.7	110.1	120.7	109.5	3708.5	3160.7	7213.2	2031.5	923.3	1722.8	146.7	4824.3	12037.5	105.9
Under 20 kg	1.3	36.0	41.0	36.0	1162.0	1033.7	2310.0	742.0	322.3	561.8	57.3	1683.4	3993.4	106.7
20 -60 kg	1.4	39.0	41.7	37.3	1320.1	1167.2	2606.7	676.5	279.3	647.0	43.9	1646.7	4253.4	104.8
Over 60 kg	1.0	35.1	38.0	36.2	1226.4	959.8	2296.5	613.0	321.7	514.0	45.5	1494.2	3790.7	106.4
<b>TOTAL</b>	<b>4.0</b>	<b>123.0</b>	<b>132.0</b>	<b>121.0</b>	<b>4095.1</b>	<b>3515.9</b>	<b>7991.0</b>	<b>2295.5</b>	<b>1028.4</b>	<b>1918.2</b>	<b>167.9</b>	<b>5410.0</b>	<b>13401.0</b>	<b>105.6</b>
<b>OCTOBER 1, 2000</b>														
Breeding Stock	0.3	13.1	11.2	12.5	389.1	358.0	784.2	272.3	106.0	198.8	20.0	597.1	1381.3	104.0
Sows & Bred Gilts	0.3	12.6	10.7	12.0	380.9	344.5	761.0	264.1	101.1	189.5	19.1	573.8	1334.8	104.4
Boars, 6 mths plus	0.0	0.5	0.5	0.5	8.2	13.5	23.2	8.2	4.9	9.3	0.9	23.3	46.5	93.8
All Other Pigs	3.2	111.9	118.8	116.5	3731.1	3176.5	7258.0	2032.3	944.8	1753.2	147.7	4878.0	12136.0	105.6
Under 20 kg	1.0	34.9	41.0	41.1	1221.2	1045.0	2384.2	754.5	344.2	567.7	48.9	1715.3	4099.5	105.6
20 -60 kg	1.2	41.5	41.5	39.1	1227.1	1141.2	2491.6	612.4	303.2	587.9	51.3	1554.8	4046.4	107.5
Over 60 kg	1.0	35.5	36.3	36.3	1282.8	990.3	2382.2	665.4	297.4	597.6	47.5	1607.9	3990.1	103.8
<b>TOTAL</b>	<b>3.5</b>	<b>125.0</b>	<b>130.0</b>	<b>129.0</b>	<b>4120.2</b>	<b>3534.5</b>	<b>8042.2</b>	<b>2304.6</b>	<b>1050.8</b>	<b>1952.0</b>	<b>167.7</b>	<b>5475.1</b>	<b>13517.3</b>	<b>105.4</b>



TABLE 1. Pigs on Farms, Quarterly, by Province, East, West and Canada, 2001

	Nfld	PEI	NS	NB	Que	Ont	EAST	Man	Sask	Alta	BC	WEST	CANADA	
														'01/00
														%
<b>JANUARY 1, 2001</b>														
Breeding Stock	0.3	13.3	11.1	12.9	394.5	360.6	792.7	282.3	108.9	202.6	19.6	613.4	1406.1	104.5
Sows & Bred Gilts	0.3	12.8	10.6	12.5	386.6	347.3	770.1	274.3	104.0	193.4	18.7	590.4	1360.5	104.9
Boars, 6 mths plus	0.0	0.5	0.5	0.4	7.9	13.3	22.6	8.0	4.9	9.2	0.9	23.0	45.6	92.7
All Other Pigs	2.9	112.7	115.9	119.1	3687.7	3159.4	7197.7	2099.3	962.0	1762.2	148.2	4971.7	12169.4	105.3
Under 20 kg	0.9	33.3	40.0	43.0	1255.7	1059.0	2431.9	776.9	283.7	573.4	48.6	1682.6	4114.5	105.0
20 -60 kg	1.1	43.3	40.9	39.1	1215.4	1056.6	2396.4	709.8	379.0	595.8	45.9	1730.5	4126.9	105.4
Over 60 kg	0.9	36.1	35.0	37.0	1216.6	1043.8	2369.4	612.6	299.3	593.0	53.7	1558.6	3928.0	105.5
<b>TOTAL</b>	<b>3.2</b>	<b>126.0</b>	<b>127.0</b>	<b>132.0</b>	<b>4082.2</b>	<b>3520.0</b>	<b>7990.4</b>	<b>2381.6</b>	<b>1070.9</b>	<b>1964.8</b>	<b>167.8</b>	<b>5585.1</b>	<b>13575.5</b>	<b>105.2</b>
<b>APRIL 1, 2001</b>														
														'01/00
														%
Breeding Stock	0.3	13.4	11.0	13.4	400.3	361.7	800.1	289.0	111.9	204.1	19.3	624.3	1424.4	105.8
Sows & Bred Gilts	0.3	12.9	10.5	13.0	392.5	348.4	777.6	281.1	107.0	195.2	18.4	601.7	1379.3	106.3
Boars, 6 mths plus	0.0	0.5	0.5	0.4	7.8	13.3	22.5	7.9	4.9	8.9	0.9	22.6	45.1	94.5
All Other Pigs	2.4	112.6	114.0	121.6	3718.4	3123.7	7192.7	2163.7	976.4	1767.9	148.3	5056.3	12249.0	105.0
Under 20 kg	0.8	31.6	40.0	44.5	1229.0	1043.2	2389.1	774.5	279.4	573.9	53.1	1680.9	4070.0	104.4
20 -60 kg	0.9	43.7	40.0	39.2	1240.6	1145.5	2509.9	713.7	331.5	592.1	43.3	1680.6	4190.5	105.1
Over 60 kg	0.7	37.3	34.0	37.9	1248.8	935.0	2293.7	675.5	365.5	601.9	51.9	1694.8	3988.5	105.4
<b>TOTAL</b>	<b>2.7</b>	<b>126.0</b>	<b>125.0</b>	<b>135.0</b>	<b>4118.7</b>	<b>3485.4</b>	<b>7992.8</b>	<b>2452.7</b>	<b>1088.3</b>	<b>1972.0</b>	<b>167.6</b>	<b>5680.6</b>	<b>13673.4</b>	<b>105.1</b>
<b>JULY 1, 2001</b>														
														'01/00
														%
Breeding Stock	0.3	13.4	11.0	13.4	409.4	364.2	811.7	298.5	114.5	209.8	19.3	642.1	1453.8	106.6
Sows & Bred Gilts	0.3	12.9	10.5	13.0	401.6	351.0	789.3	290.8	109.5	200.9	18.4	619.6	1408.9	107.1
Boars, 6 mths plus	0.0	0.5	0.5	0.4	7.8	13.2	22.4	7.7	5.0	8.9	0.9	22.5	44.9	94.7
All Other Pigs	2.7	114.6	115.0	126.6	3885.0	3112.0	7355.9	2257.5	1014.6	1819.6	149.0	5240.7	12596.6	104.6
Under 20 kg	1.0	31.4	40.2	46.0	1234.2	1048.2	2401.0	808.1	358.3	586.9	55.9	1809.2	4210.2	105.4
20 -60 kg	1.0	45.1	40.4	41.6	1371.8	1099.7	2599.6	773.7	302.5	690.8	46.6	1813.6	4413.2	103.8
Over 60 kg	0.7	38.1	34.4	39.0	1279.0	964.1	2355.3	675.7	353.8	541.9	46.5	1617.9	3973.2	104.8
<b>TOTAL</b>	<b>3.0</b>	<b>128.0</b>	<b>126.0</b>	<b>140.0</b>	<b>4294.4</b>	<b>3476.2</b>	<b>8167.6</b>	<b>2556.0</b>	<b>1129.1</b>	<b>2029.4</b>	<b>168.3</b>	<b>5882.8</b>	<b>14050.4</b>	<b>104.8</b>
<b>OCTOBER 1, 2001</b>														
														'01/00
														%
Breeding Stock	0.3	13.5	10.9	13.4	409.0	373.1	820.2	307.8	114.6	216.6	19.5	658.5	1478.7	107.1
Sows & Bred Gilts	0.3	13.0	10.4	13.0	401.2	360.5	798.4	300.3	109.8	207.6	18.7	636.4	1434.8	107.5
Boars, 6 mths plus	0.0	0.5	0.5	0.4	7.8	12.6	21.8	7.5	4.8	9.0	0.8	22.1	43.9	94.4
All Other Pigs	2.2	115.5	116.1	126.6	3937.5	3126.9	7424.8	2336.0	1053.5	1887.1	148.9	5425.5	12850.3	105.9
Under 20 kg	0.7	32.3	40.5	46.0	1271.8	1026.5	2417.8	841.5	368.7	580.4	53.3	1843.9	4261.7	104.0
20 -60 kg	0.8	45.0	40.6	41.4	1310.4	1163.5	2601.7	734.1	353.8	670.5	47.2	1805.6	4407.3	108.9
Over 60 kg	0.7	38.2	35.0	39.2	1355.3	936.9	2405.3	760.4	331.0	636.2	48.4	1776.0	4181.3	104.8
<b>TOTAL</b>	<b>2.5</b>	<b>129.0</b>	<b>127.0</b>	<b>140.0</b>	<b>4346.5</b>	<b>3500.0</b>	<b>8245.0</b>	<b>2643.8</b>	<b>1168.1</b>	<b>2103.7</b>	<b>168.4</b>	<b>6084.0</b>	<b>14329.0</b>	<b>106.0</b>

TABLE 1. Pigs on Farms, Quarterly, by Province, East, West and Canada, 2002

	Nfld	PEI	NS	NB	Que	Ont	EAST	Man	Sask	Alta	BC	WEST	CANADA	
														'000 head
<b>JANUARY 1, 2002</b>														<b>'02/01</b>
														<b>%</b>
Breeding Stock	0.3	13.5	10.9	13.2	410.6	375.8	824.3	324.5	114.8	224.0	19.6	682.9	1507.2	107.2
Sows & Bred Gilts	0.3	13.0	10.4	12.8	402.8	363.1	802.4	316.7	110.0	214.9	18.8	660.4	1462.8	107.5
Boars, 6 mths plus	0.0	0.5	0.5	0.4	7.8	12.7	21.9	7.8	4.8	9.1	0.8	22.5	44.4	97.4
All Other Pigs	2.1	116.5	116.1	117.8	3880.2	3149.2	7381.9	2363.6	1065.3	1901.1	148.0	5478.0	12859.9	105.7
Under 20 kg	0.8	31.7	40.5	43.1	1298.0	1028.3	2442.4	835.8	324.9	590.4	46.5	1797.6	4240.0	103.1
20 -60 kg	0.8	45.7	40.7	38.2	1277.5	1062.6	2465.5	789.7	399.3	632.7	49.4	1871.1	4336.6	105.1
Over 60 kg	0.5	39.1	34.9	36.5	1304.7	1058.3	2474.0	738.1	341.1	678.0	52.1	1809.3	4283.3	109.0
<b>TOTAL</b>	<b>2.4</b>	<b>130.0</b>	<b>127.0</b>	<b>131.0</b>	<b>4290.8</b>	<b>3525.0</b>	<b>8206.2</b>	<b>2688.1</b>	<b>1180.1</b>	<b>2125.1</b>	<b>167.6</b>	<b>6160.9</b>	<b>14367.1</b>	<b>105.8</b>
<b>APRIL 1, 2002</b>														<b>'02/01</b>
														<b>%</b>
Breeding Stock	0.3	13.5	11.0	13.1	415.1	381.1	834.1	329.9	117.5	223.0	19.4	689.8	1523.9	107.0
Sows & Bred Gilts	0.3	13.0	10.5	12.7	407.3	368.2	812.0	322.0	112.5	214.2	18.6	667.3	1479.3	107.3
Boars, 6 mths plus	0.0	0.5	0.5	0.4	7.8	12.9	22.1	7.9	5.0	8.8	0.8	22.5	44.6	98.9
All Other Pigs	2.4	115.5	116.0	119.9	3846.8	3193.9	7394.5	2361.9	1085.2	1912.9	148.6	5508.6	12903.1	105.3
Under 20 kg	0.9	31.0	40.4	42.6	1254.8	1051.9	2421.6	852.4	341.8	592.0	48.2	1834.4	4256.0	104.6
20 -60 kg	0.9	45.7	40.6	39.5	1282.8	1204.8	2614.3	764.7	365.7	688.8	44.4	1863.6	4477.9	106.9
Over 60 kg	0.6	38.8	35.0	37.8	1309.2	937.2	2358.6	744.8	377.7	632.1	56.0	1810.6	4169.2	104.5
<b>TOTAL</b>	<b>2.7</b>	<b>129.0</b>	<b>127.0</b>	<b>133.0</b>	<b>4261.9</b>	<b>3575.0</b>	<b>8228.6</b>	<b>2691.8</b>	<b>1202.7</b>	<b>2135.9</b>	<b>168.0</b>	<b>6198.4</b>	<b>14427.0</b>	<b>105.5</b>
<b>JULY 1, 2002</b>														<b>'02/01</b>
														<b>%</b>
Breeding Stock	0.3	13.5	10.7	13.0	418.1	382.7	838.3	333.7	119.7	218.9	19.5	691.8	1530.1	105.2
Sows & Bred Gilts	0.3	13.0	10.2	12.6	410.3	369.8	816.2	325.7	114.7	210.4	18.7	669.5	1485.7	105.5
Boars, 6 mths plus	0.0	0.5	0.5	0.4	7.8	12.9	22.1	8.0	5.0	8.5	0.8	22.3	44.4	98.9
All Other Pigs	2.4	114.5	114.3	120.0	3911.9	3207.3	7470.4	2451.3	1110.7	1881.1	150.5	5593.6	13064.0	103.7
Under 20 kg	0.9	31.2	40.0	43.0	1221.5	1059.4	2396.0	859.0	360.2	592.8	59.5	1871.5	4267.5	101.4
20 -60 kg	0.9	45.2	40.0	39.8	1378.9	1141.4	2646.2	873.1	372.9	659.5	45.5	1951.0	4597.2	104.2
Over 60 kg	0.6	38.1	34.3	37.2	1311.5	1006.5	2428.2	719.2	377.6	628.8	45.5	1771.1	4199.3	105.7
<b>TOTAL</b>	<b>2.7</b>	<b>128.0</b>	<b>125.0</b>	<b>133.0</b>	<b>4330.0</b>	<b>3590.0</b>	<b>8308.7</b>	<b>2785.0</b>	<b>1230.4</b>	<b>2100.0</b>	<b>170.0</b>	<b>6285.4</b>	<b>14594.1</b>	<b>103.9</b>

TABLE 2. Sows Farrowed, Pigs Born and Farrowing Intentions, Quarterly, by Province, East, West and Canada, 1996

		Nfld	PEI	NS	NB	Que	Ont	EAST	Man	Sask	Alta	BC	WEST	CANADA
<b>Sows Farrowed</b>														
Jan - Mar 1996	'000	0.2	5.6	6.3	3.6	143.2	140.5	299.4	93.6	36.1	80.4	10.1	220.2	519.6
	'96/95 %	66.7	101.8	103.3	102.9	93.7	104.2	98.8	109.3	95.5	85.1	91.0	96.2	97.7
<b>Pigs Born</b>														
Jan - Mar 1996	'000	2.2	57.5	65.7	37.7	1438.5	1356.6	2958.2	920.6	351.2	774.1	97.2	2143.1	5101.3
	'96/95 %	91.7	101.6	104.1	104.1	94.5	105.1	99.5	109.6	95.9	85.9	91.6	96.8	98.4
<b>Sows Farrowed</b>														
Apr - June 1996	'000	0.2	5.7	6.2	3.7	162.5	135.6	313.9	92.8	39.0	71.8	9.3	212.9	526.8
	'96/95 %	100.0	101.8	100.0	112.1	103.2	99.9	101.8	110.7	102.9	83.0	92.1	97.5	100.0
<b>Pigs Born</b>														
Apr - June 1996	'000	2.1	56.5	64.0	38.7	1634.1	1311.9	3107.3	912.2	379.5	691.7	89.6	2073.0	5180.3
	'96/95 %	110.5	98.9	99.4	112.8	104.0	100.7	102.5	110.4	103.4	83.6	91.5	97.8	100.6
<b>Sows Farrowed</b>														
July - Sept 1996	'000	0.2	5.6	6.2	3.7	157.4	134.9	308.0	93.0	37.0	71.5	8.9	210.4	518.4
	'96/95 %	100.0	98.2	98.4	108.8	103.2	102.4	102.7	103.4	101.1	81.2	84.0	93.4	98.7
<b>Pigs Born</b>														
July - Sept 1996	'000	2.2	57.8	64.4	39.1	1586.0	1308.2	3057.7	913.5	360.8	691.4	86.9	2052.6	5110.3
	'96/95 %	95.7	99.1	97.9	110.1	103.9	103.2	103.4	103.2	101.6	82.0	84.7	93.9	99.4
<b>Sows Farrowed</b>														
Oct - Dec 1996	'000	0.2	5.5	6.1	3.7	163.0	148.0	326.5	87.4	36.0	80.0	10.2	213.6	540.1
	'96/95 %	100.0	96.5	98.4	102.8	107.4	101.7	104.3	102.7	97.6	95.6	94.4	98.7	102.0
<b>Pigs Born</b>														
Oct - Dec 1996	'000	2.3	56.6	63.2	38.9	1645.7	1437.9	3244.6	861.2	351.2	776.6	101.1	2090.1	5334.7
	'96/95 %	100.0	96.9	98.9	104.9	108.1	102.6	105.1	102.9	98.0	96.8	97.1	99.5	102.8

TABLE 2. Sows Farrowed, Pigs Born and Farrowing Intentions, Quarterly, by Province, East, West and Canada, 1997

		Nfld	PEI	NS	NB	Que	Ont	EAST	Man	Sask	Alta	BC	WEST	CANADA
<b>Sows Farrowed</b>														
Jan - Mar 1997	'000	0.2	5.5	6.4	3.8	162.4	138.6	316.9	91.0	39.7	83.8	9.4	223.9	540.8
	'97/96 %	100.0	98.2	101.6	105.6	113.4	98.6	105.8	97.2	110.0	104.2	93.1	101.7	104.1
<b>Pigs Born</b>														
Jan - Mar 1997	'000	2.2	56.2	66.2	39.6	1641.4	1352.8	3158.4	899.7	388.1	814.1	91.9	2193.8	5352.2
	'97/96 %	100.0	97.7	100.8	105.0	114.1	99.7	106.8	97.7	110.5	105.2	94.5	102.4	104.9
<b>Sows Farrowed</b>														
Apr - June 1997	'000	0.2	5.4	6.5	4.0	166.6	146.6	329.3	94.0	41.7	77.1	9.8	222.6	551.9
	'97/96 %	100.0	94.7	104.8	108.1	102.5	108.1	104.9	101.3	106.9	107.4	105.4	104.6	104.8
<b>Pigs Born</b>														
Apr - June 1997	'000	2.2	55.1	67.4	42.5	1684.1	1435.8	3287.1	932.0	408.3	747.6	96.9	2184.8	5471.9
	'97/96 %	104.8	97.5	105.3	109.8	103.1	109.4	105.8	102.2	107.6	108.1	108.1	105.4	105.6
<b>Sows Farrowed</b>														
July - Sept 1997	'000	0.2	5.4	6.3	4.2	169.3	145.2	330.6	94.0	41.4	76.5	10.6	222.5	553.1
	'97/96 %	100.0	96.4	101.6	113.5	107.6	107.6	107.3	101.1	111.9	107.0	119.1	105.8	106.7
<b>Pigs Born</b>														
July - Sept 1997	'000	2.2	55.4	66.0	44.1	1715.1	1426.6	3309.4	933.7	406.3	743.2	106.3	2189.5	5498.9
	'97/96 %	100.0	95.8	102.5	112.8	108.1	109.1	108.2	102.2	112.6	107.5	122.3	106.7	107.6
<b>Sows Farrowed</b>														
Oct - Dec 1997	'000	0.2	5.4	6.5	4.2	173.2	157.7	347.2	97.5	41.4	84.3	10.1	233.3	580.5
	'97/96 %	100.0	98.2	106.6	113.5	106.3	106.6	106.3	111.6	115.0	105.4	99.0	109.2	107.5
<b>Pigs Born</b>														
Oct - Dec 1997	'000	2.3	55.2	68.5	43.6	1749.0	1550.6	3469.2	971.3	407.6	816.2	101.7	2296.8	5766.0
	'97/96 %	100.0	97.5	108.4	112.1	106.3	107.8	106.9	112.8	116.1	105.1	100.6	109.9	108.1

TABLE 2. Sows Farrowed, Pigs Born and Farrowing Intentions, Quarterly, by Province, East, West and Canada, 1998

		Nfld	PEI	NS	NB	Que	Ont	EAST	Man	Sask	Alta	BC	WEST	CANADA
<b>Sows Farrowed</b>														
Jan - Mar 1998	'000	0.2	5.7	6.7	4.4	174.0	169.1	360.1	99.4	42.4	84.6	10.1	236.5	596.6
	'98/97 %	100.0	103.6	104.7	115.8	107.1	122.0	113.6	109.2	106.8	101.0	107.4	105.6	110.3
<b>Pigs Born</b>														
Jan - Mar 1998	'000	2.1	58.8	70.2	44.8	1757.7	1669.0	3602.6	990.5	418.6	826.7	102.3	2338.1	5940.7
	'98/97 %	95.5	104.6	106.0	113.1	107.1	123.4	114.1	110.1	107.9	101.5	111.3	106.6	111.0
<b>Sows Farrowed</b>														
Apr - June 1998	'000	0.2	6.5	7.1	5.2	167.3	167.8	354.1	101.9	44.5	83.5	10.7	240.6	594.7
	'98/97 %	100.0	120.4	109.2	130.0	100.4	114.5	107.5	108.4	106.7	108.3	109.2	108.1	107.8
<b>Pigs Born</b>														
Apr - June 1998	'000	1.9	67.4	74.1	53.5	1690.0	1650.5	3537.4	1015.7	440.2	815.9	108.3	2380.1	5917.5
	'98/97 %	86.4	122.3	109.9	125.9	100.4	115.0	107.6	109.0	107.8	109.1	111.8	108.9	108.1
<b>Sows Farrowed</b>														
July - Sept 1998	'000	0.1	6.5	7.3	4.9	171.5	172.0	362.3	125.3	45.9	83.5	10.7	265.4	627.7
	'98/97 %	50.0	120.4	115.9	116.7	101.3	118.5	109.6	133.3	110.9	109.2	100.9	119.3	113.5
<b>Pigs Born</b>														
July - Sept 1998	'000	1.6	67.2	75.0	49.6	1731.9	1691.6	3616.9	1264.2	454.7	817.7	104.1	2640.7	6257.6
	'98/97 %	72.7	121.3	113.6	112.5	101.0	118.6	109.3	135.4	111.9	110.0	97.9	120.6	113.8
<b>Sows Farrowed</b>														
Oct - Dec 1998	'000	0.1	6.0	7.0	4.7	198.2	179.8	395.8	127.0	47.1	81.5	10.3	265.9	661.7
	'98/97 %	50.0	111.1	107.7	111.9	114.4	114.0	114.0	130.3	113.8	96.7	102.0	114.0	114.0
<b>Pigs Born</b>														
Oct - Dec 1998	'000	1.5	61.7	71.4	48.5	2031.6	1776.7	3991.4	1279.2	467.0	808.2	101.5	2655.9	6647.3
	'98/97 %	65.2	111.8	104.2	111.2	116.2	114.6	115.1	131.7	114.6	99.0	99.8	115.6	115.3

TABLE 2. Sows Farrowed, Pigs Born and Farrowing Intentions, Quarterly, by Province, East, West and Canada, 1999

		Nfld	PEI	NS	NB	Que	Ont	EAST	Man	Sask	Alta	BC	WEST	CANADA
<b>Sows Farrowed</b>														
Jan - Mar 1999	'000	0.2	6.0	6.9	4.9	208.7	164.7	391.4	127.8	44.1	90.7	10.2	272.8	664.2
	'99/98 %	100.0	105.3	103.0	111.4	119.9	97.4	108.7	128.6	104.0	107.2	101.0	115.3	111.3
<b>Pigs Born</b>														
Jan - Mar 1999	'000	2.3	61.6	69.6	50.7	2183.2	1615.3	3982.7	1315.1	439.2	898.6	99.4	2752.3	6735.0
	'99/98 %	109.5	104.8	99.1	113.2	124.2	96.8	110.6	132.8	104.9	108.7	97.2	117.7	113.4
<b>Sows Farrowed</b>														
Apr - June 1999	'000	0.2	5.7	6.6	5.0	187.6	161.5	366.6	129.9	49.2	91.4	10.3	280.8	647.4
	'99/98 %	100.0	87.7	93.0	96.2	112.1	96.2	103.5	127.5	110.6	109.5	96.3	116.7	108.9
<b>Pigs Born</b>														
Apr - June 1999	'000	2.2	58.6	66.0	51.2	1921.2	1588.0	3687.2	1343.7	493.1	904.0	101.4	2842.2	6529.4
	'99/98 %	115.8	86.9	89.1	95.7	113.7	96.2	104.2	132.3	112.0	110.8	93.6	119.4	110.3
<b>Sows Farrowed</b>														
July - Sept 1999	'000	0.2	5.6	6.7	4.9	188.5	174.9	380.8	136.2	49.6	92.6	10.0	288.4	669.2
	'99/98 %	200.0	86.2	91.8	100.0	109.9	101.7	105.1	108.7	108.1	110.9	93.5	108.7	106.6
<b>Pigs Born</b>														
July - Sept 1999	'000	2.0	57.3	67.9	50.2	1968.0	1718.3	3863.7	1404.5	496.1	928.1	97.6	2926.3	6790.0
	'99/98 %	125.0	85.3	90.5	101.2	113.6	101.6	106.8	111.1	109.1	113.5	93.8	110.8	108.5
<b>Sows Farrowed</b>														
Oct - Dec 1999	'000	0.2	5.7	6.5	5.1	188.7	184.0	390.2	139.2	50.9	94.5	10.3	294.9	685.1
	'99/98 %	200.0	95.0	92.9	108.5	95.2	102.3	98.6	109.6	108.1	116.0	100.0	110.9	103.5
<b>Pigs Born</b>														
Oct - Dec 1999	'000	2.2	58.2	66.7	52.2	1972.1	1810.0	3961.4	1435.0	508.7	961.5	101.0	3006.2	6967.6
	'99/98 %	146.7	94.3	93.4	107.6	97.1	101.9	99.2	112.2	108.9	119.0	99.5	113.2	104.8

TABLE 2. Sows Farrowed, Pigs Born and Farrowing Intentions, Quarterly, by Province, East, West and Canada, 2000

		Nfld	PEI	NS	NB	Que	Ont	EAST	Man	Sask	Alta	BC	WEST	CANADA
<b>Sows Farrowed</b>														
Jan - Mar 2000	'000	0.2	5.9	6.7	5.6	188.4	178.5	385.3	140.6	52.2	94.0	10.2	297.0	682.3
	'00/99 %	100.0	98.3	97.1	114.3	90.3	108.4	98.4	110.0	118.4	103.6	100.0	108.9	102.7
<b>Pigs Born</b>														
Jan - Mar 2000	'000	2.2	60.7	67.9	57.6	1973.6	1804.9	3966.9	1443.6	522.2	962.1	101.6	3029.5	6996.4
	'00/99 %	95.7	98.5	97.6	113.6	90.4	111.7	99.6	109.8	118.9	107.1	102.2	110.1	103.9
<b>Sows Farrowed</b>														
Apr - June 2000	'000	0.1	6.0	6.3	5.9	189.4	175.5	383.2	142.3	50.1	97.9	10.2	300.5	683.7
	'00/99 %	50.0	105.3	95.5	118.0	101.0	108.7	104.5	109.5	101.8	107.1	99.0	107.0	105.6
<b>Pigs Born</b>														
Apr - June 2000	'000	1.2	61.8	63.8	60.8	1982.4	1777.1	3947.1	1465.9	500.7	1005.0	100.9	3072.5	7019.6
	'00/99 %	54.5	105.5	96.7	118.8	103.2	111.9	107.0	109.1	101.5	111.2	99.5	108.1	107.5
<b>Sows Farrowed</b>														
July - Sept 2000	'000	0.1	6.1	6.3	6.4	190.8	175.1	384.8	148.5	51.3	98.9	9.6	308.3	693.1
	'00/99 %	50.0	108.9	94.0	130.6	101.2	100.1	101.1	109.0	103.4	106.8	96.0	106.9	103.6
<b>Pigs Born</b>														
July - Sept 2000	'000	1.0	62.3	63.8	65.6	1999.0	1776.0	3967.7	1535.1	518.6	1015.4	95.4	3164.5	7132.2
	'00/99 %	50.0	108.7	94.0	130.7	101.6	103.4	102.7	109.3	104.5	109.4	97.7	108.1	105.0
<b>Sows Farrowed</b>														
Oct - Dec 2000	'000	0.1	6.3	6.3	6.4	194.7	180.6	394.4	154.2	51.1	101.9	9.4	316.6	711.0
	'00/99 %	50.0	110.5	96.9	125.5	103.2	98.2	101.1	110.8	100.4	107.8	91.3	107.4	103.8
<b>Pigs Born</b>														
Oct - Dec 2000	'000	1.2	64.4	64.8	66.2	2053.8	1841.1	4091.5	1587.8	516.5	1046.8	94.0	3245.1	7336.6
	'00/99 %	54.5	110.7	97.2	126.8	104.1	101.7	103.3	110.6	101.5	108.9	93.1	107.9	105.3

TABLE 2. Sows Farrowed, Pigs Born and Farrowing Intentions, Quarterly, by Province, East, West and Canada, 2001

		Nfld	PEI	NS	NB	Que	Ont	EAST	Man	Sask	Alta	BC	WEST	CANADA
<b>Sows Farrowed</b>														
Jan - Mar 2001	'000	0.1	6.1	6.5	6.8	196.9	184.1	400.5	158.4	52.7	103.0	9.2	323.3	723.8
	'01/00 %	50.0	103.4	97.0	121.4	104.5	103.1	103.9	112.7	101.0	109.6	90.2	108.9	106.1
<b>Pigs Born</b>														
Jan - Mar 2001	'000	0.9	62.3	67.1	70.2	2069.3	1878.3	4148.1	1630.8	530.5	1060.0	90.3	3311.6	7459.7
	'01/00 %	40.9	102.6	98.8	121.9	104.8	104.1	104.6	113.0	101.6	110.2	88.9	109.3	106.6
<b>Sows Farrowed</b>														
Apr - June 2001	'000	0.2	6.2	6.6	7.1	200.8	182.6	403.5	165.2	55.4	106.4	9.3	336.3	739.8
	'01/00 %	200.0	103.3	104.8	120.3	106.0	104.0	105.3	116.1	110.6	108.7	91.2	111.9	108.2
<b>Pigs Born</b>														
Apr - June 2001	'000	1.5	63.7	67.6	72.8	2110.0	1869.0	4184.6	1697.2	562.0	1095.9	91.2	3446.3	7630.9
	'01/00 %	125.0	103.1	106.0	119.7	106.4	105.2	106.0	115.8	112.2	109.0	90.4	112.2	108.7
<b>Sows Farrowed</b>														
July - Sept 2001	'000	0.1	6.4	6.7	6.3	199.3	194.9	413.7	172.5	55.1	108.9	9.6	346.1	759.8
	'01/00 %	100.0	104.9	106.3	98.4	104.5	111.3	107.5	116.2	107.4	110.1	100.0	112.3	109.6
<b>Pigs Born</b>														
July - Sept 2001	'000	1.0	65.6	68.6	64.8	2060.5	1982.5	4243.0	1780.0	559.0	1121.4	96.1	3556.5	7799.5
	'01/00 %	100.0	105.3	107.5	98.8	103.1	111.6	106.9	116.0	107.8	110.4	100.7	112.4	109.4
<b>Sows Farrowed</b>														
Oct - Dec 2001	'000	0.1	6.5	6.6	6.5	200.2	209.9	429.8	172.1	53.9	112.1	9.2	347.3	777.1
	'01/00 %	100.0	103.2	104.8	101.6	102.8	116.2	109.0	111.6	105.5	110.0	97.9	109.7	109.3
<b>Pigs Born</b>														
Oct - Dec 2001	'000	1.4	66.5	67.5	67.6	2072.3	2141.0	4416.3	1767.4	545.9	1152.7	91.4	3557.4	7973.7
	'01/00 %	116.7	103.3	104.2	102.1	100.9	116.3	107.9	111.3	105.7	110.1	97.2	109.6	108.7



TABLE 2. Sows Farrowed, Pigs Born and Farrowing Intentions, Quarterly, by Province, East, West and Canada, 2002

		Nfld	PEI	NS	NB	Que	Ont	EAST	Man	Sask	Alta	BC	WEST	CANADA
<b>Sows Farrowed</b>														
Jan - Mar 2002	'000	0.2	6.2	6.8	6.4	199.0	211.3	429.9	171.7	55.1	111.4	8.8	347.0	776.9
	'02/01 %	200.0	101.6	104.6	94.1	101.1	114.8	107.3	108.4	104.6	108.2	95.7	107.3	107.3
<b>Pigs Born</b>														
Jan - Mar 2002	'000	1.5	63.2	69.3	66.0	2068.9	2155.3	4424.2	1766.2	557.5	1145.2	86.7	3555.6	7979.8
	'02/01 %	166.7	101.4	103.3	94.0	100.0	114.7	106.7	108.3	105.1	108.0	96.0	107.4	107.0
<b>Sows Farrowed</b>														
Apr - June 2002	'000	0.1	6.3	6.5	6.1	198.7	202.2	419.9	180.5	58.2	106.7	9.3	354.7	774.6
	'02/01 %	50.0	101.6	98.5	85.9	99.0	110.7	104.1	109.3	105.1	100.3	100.0	105.5	104.7
<b>Pigs Born</b>														
Apr - June 2002	'000	1.2	64.4	67.2	63.0	2061.1	2067.5	4324.4	1855.8	588.8	1100.8	92.5	3637.9	7962.3
	'02/01 %	80.0	101.1	99.4	86.5	97.7	110.6	103.3	109.3	104.8	100.4	101.4	105.6	104.3
<b>Farrowing Intentions</b>														
July - Sept 2002	'000	0.1	6.4	6.3	6.3	201.0	200.2	420.3	184.0	58.0	117.3	9.5	368.8	789.1
	'02/01 %	100.0	100.0	94.0	100.0	100.9	102.7	101.6	106.7	105.3	107.7	99.0	106.6	103.9
<b>Sows Farrowed</b>														
July - Sept 2002	'000	..	..	..	..	..	..	..	..	..	..	..	..	..
	'02/01 %	..	..	..	..	..	..	..	..	..	..	..	..	..
<b>Pigs Born</b>														
July - Sept 2002	'000	..	..	..	..	..	..	..	..	..	..	..	..	..
	'02/01 %	..	..	..	..	..	..	..	..	..	..	..	..	..
<b>Farrowing Intentions</b>														
Oct - Dec 2002	'000	0.1	6.5	6.1	6.3	202.0	216.6	437.6	186.5	57.5	112.8	9.2	366.0	803.6
	'02/01 %	100.0	100.0	92.4	96.9	100.9	103.2	101.8	108.4	106.7	100.6	100.0	105.4	103.4

TABLE 3. Pigs, Supply-Disposition Balance Sheet, Quarterly, by Province, East, West and Canada, 1996

	Nfld	PEI	NS	NB	Que	Ont	EAST	Man	Sask	Alta	BC	WEST	CANADA
	'000 head												
<b>JAN - MAR 1996</b>													
1. Inventory at January 1	4.5	117.0	132.0	77.0	3421.0	3069.1	6820.6	1751.1	830.0	2003.5	182.8	4767.4	11588.0
2. Pig Crop (a)	1.9	50.8	57.5	34.1	1294.0	1226.7	2665.0	831.5	314.6	692.8	87.5	1926.4	4591.4
3. Interprovincial Imports	0.0	0.0	1.0	3.5	13.5	0.0	18.0	20.0	0.0	0.0	0.0	20.0	38.0
4. International Imports	0.0	0.0	0.0	0.0	0.0	0.0	0.0	0.2	0.0	0.1	0.0	0.3	0.3
5. Total Supply (1+2+3+4)	6.4	167.8	190.5	114.6	4728.5	4295.8	9503.6	2602.8	1144.6	2696.4	270.3	6714.1	16217.7
6. Slaughter	1.8	48.1	56.9	33.4	1359.0	926.5	2425.7	508.2	300.6	590.3	85.7	1484.8	3910.5
7. Interprovincial Exports	0.0	0.5	0.0	1.5	0.5	15.5	18.0	0.0	15.0	5.0	0.0	20.0	38.0
8. International Exports	0.0	0.0	0.0	0.1	1.5	239.7	241.3	283.3	10.7	95.0	0.4	389.4	630.7
9. Deaths & Condemnations	0.1	2.2	2.6	1.6	62.4	52.0	120.9	36.3	13.9	31.9	4.0	86.1	207.0
10. Output (6+7+8+9)	1.9	50.8	59.5	36.6	1423.4	1233.7	2805.9	827.8	340.2	722.2	90.1	1980.3	4786.2
11. Inventory at April 1	4.5	117.0	131.0	78.0	3305.1	3062.1	6697.7	1775.0	804.4	1974.2	180.2	4733.8	11431.5
12. Residual (5-10-11)	0.0	0.0	0.0	0.0	0.0	0.0	0.0	0.0	0.0	0.0	0.0	0.0	0.0
<b>APR - JUNE 1996</b>													
1. Inventory at April 1	4.5	117.0	131.0	78.0	3305.1	3062.1	6697.7	1775.0	804.4	1974.2	180.2	4733.8	11431.5
2. Pig Crop (a)	1.8	49.7	55.9	35.0	1471.1	1185.2	2798.7	825.8	341.9	618.4	80.6	1866.7	4665.4
3. Interprovincial Imports	0.0	0.0	1.0	2.1	19.5	0.0	22.6	21.0	0.0	0.0	0.0	21.0	43.6
4. International Imports	0.0	0.0	0.0	0.0	0.0	0.2	0.2	0.2	0.3	0.4	0.1	1.0	1.2
5. Total Supply (1+2+3+4)	6.3	166.7	187.9	115.1	4795.7	4247.5	9519.2	2622.0	1146.6	2593.0	260.9	6622.5	16141.7
6. Slaughter	1.7	45.6	54.4	32.7	1279.2	880.7	2294.3	497.5	272.2	578.2	79.5	1427.4	3721.7
7. Interprovincial Exports	0.0	0.5	0.0	1.5	0.5	20.1	22.6	0.0	16.0	5.0	0.0	21.0	43.6
8. International Exports	0.0	0.5	0.0	0.3	2.3	231.4	234.5	275.3	16.2	102.3	2.1	395.9	630.4
9. Deaths & Condemnations	0.1	2.1	2.5	1.6	58.7	49.6	114.6	35.5	12.9	31.6	3.8	83.8	198.4
10. Output (6+7+8+9)	1.8	48.7	56.9	36.1	1340.7	1181.8	2666.0	808.3	317.3	717.1	85.4	1928.1	4594.1
11. Inventory at July 1	4.5	118.0	131.0	79.0	3455.0	3065.7	6853.2	1813.7	829.3	1875.9	175.5	4694.4	11547.6
12. Residual (5-10-11)	0.0	0.0	0.0	0.0	0.0	0.0	0.0	0.0	0.0	0.0	0.0	0.0	0.0
<b>JULY - SEPT 1996</b>													
1. Inventory at July 1	4.5	118.0	131.0	79.0	3455.0	3065.7	6853.2	1813.7	829.3	1875.9	175.5	4694.4	11547.6
2. Pig Crop (a)	1.9	51.1	56.3	35.4	1427.3	1181.5	2753.5	828.9	324.5	617.4	77.3	1848.1	4601.6
3. Interprovincial Imports	0.0	0.0	1.0	2.7	16.5	0.0	20.2	25.0	0.0	0.0	0.0	25.0	45.2
4. International Imports	0.0	0.0	0.0	0.0	0.0	0.0	0.0	0.1	0.0	0.0	0.0	0.1	0.1
5. Total Supply (1+2+3+4)	6.4	169.1	188.3	117.1	4898.8	4247.2	9626.9	2667.7	1153.8	2493.3	252.8	6567.6	16194.5
6. Slaughter	1.8	46.4	54.8	33.4	1352.1	880.8	2369.3	424.2	275.5	537.1	73.9	1310.7	3680.0
7. Interprovincial Exports	0.0	1.0	0.0	1.0	0.5	17.7	20.2	0.0	20.0	5.0	0.0	25.0	45.2
8. International Exports	0.0	0.5	0.0	0.1	1.7	241.0	243.3	379.4	19.4	113.7	9.1	521.6	764.9
9. Deaths & Condemnations	0.1	2.2	2.5	1.6	62.1	50.0	118.5	36.4	13.2	30.1	3.9	83.6	202.1
10. Output (6+7+8+9)	1.9	50.1	57.3	36.1	1416.4	1189.5	2751.3	840.0	328.1	685.9	86.9	1940.9	4692.2
11. Inventory at October 1	4.5	119.0	131.0	81.0	3482.4	3057.7	6875.6	1827.7	825.7	1807.4	165.9	4626.7	11502.3
12. Residual (5-10-11)	0.0	0.0	0.0	0.0	0.0	0.0	0.0	0.0	0.0	0.0	0.0	0.0	0.0
<b>OCT - DEC 1996</b>													
1. Inventory at October 1	4.5	119.0	131.0	81.0	3482.4	3057.7	6875.6	1827.7	825.7	1807.4	165.9	4626.7	11502.3
2. Pig Crop (a)	2.0	50.0	55.3	35.2	1480.7	1298.4	2921.6	780.5	315.2	699.2	90.0	1884.9	4806.5
3. Interprovincial Imports	0.0	0.0	0.5	2.5	20.5	0.0	23.5	15.0	0.0	0.4	0.0	15.4	38.9
4. International Imports	0.0	0.0	0.0	0.0	0.0	0.2	0.2	0.2	0.0	0.2	0.0	0.4	0.6
5. Total Supply (1+2+3+4)	6.5	169.0	186.8	118.7	4983.6	4356.3	9820.9	2623.4	1140.9	2507.2	255.9	6527.4	16348.3
6. Slaughter	1.9	48.8	52.4	34.0	1464.5	932.3	2533.9	433.7	290.7	535.6	71.8	1331.8	3865.7
7. Interprovincial Exports	0.0	0.5	0.0	1.0	1.0	21.0	23.5	0.0	10.0	5.0	0.4	15.4	38.9
8. International Exports	0.0	0.4	0.0	0.1	3.1	253.8	257.4	347.5	9.8	129.6	10.2	497.1	754.5
9. Deaths & Condemnations	0.1	2.3	2.4	1.6	67.2	52.8	126.4	35.4	13.4	30.7	3.8	83.3	209.7
10. Output (6+7+8+9)	2.0	52.0	54.8	36.7	1535.8	1259.9	2941.2	816.6	323.9	700.9	86.2	1927.6	4868.8
11. Inventory at Jan 1, 1997	4.5	117.0	132.0	82.0	3447.8	3096.4	6879.7	1806.8	817.0	1806.3	169.7	4599.8	11479.5
12. Residual (5-10-11)	0.0	0.0	0.0	0.0	0.0	0.0	0.0	0.0	0.0	0.0	0.0	0.0	0.0

(a) Number of pigs born during the quarter that were either on hand at the end of the quarter or had been sold.

TABLE 3. Pigs, Supply-Disposition Balance Sheet, Quarterly, by Province, East, West and Canada, 1997

	Nfld	PEI	NS	NB	Que	Ont	EAST	Man	Sask	Alta	BC	WEST	CANADA
	'000 head												
<b>JAN - MAR 1997</b>													
1. Inventory at January 1	4.5	117.0	132.0	82.0	3447.8	3096.4	6879.7	1806.8	817.0	1806.3	169.7	4599.8	11479.5
2. Pig Crop (a)	1.9	49.6	57.9	35.8	1477.9	1221.3	2844.4	814.7	349.2	729.4	81.8	1975.1	4819.5
3. Interprovincial Imports	0.0	0.0	0.5	3.0	19.5	0.0	23.0	25.0	0.0	0.0	0.0	25.0	48.0
4. International Imports	0.0	0.0	0.0	0.0	0.0	0.0	0.0	0.3	0.0	0.3	0.0	0.6	0.6
5. Total Supply (1+2+3+4)	6.4	166.6	190.4	120.8	4945.2	4317.7	9747.1	2646.8	1166.2	2536.0	251.5	6600.5	16347.6
6. Slaughter	1.8	48.0	55.9	33.2	1440.4	905.7	2485.0	427.2	297.2	583.1	68.7	1376.2	3861.2
7. Interprovincial Exports	0.0	1.0	0.0	1.0	0.5	20.5	23.0	0.0	20.0	5.0	0.0	25.0	48.0
8. International Exports	0.0	0.4	0.0	0.0	2.4	267.3	270.1	391.6	9.5	81.1	11.3	493.5	763.6
9. Deaths & Condemnations	0.1	2.2	2.5	1.6	66.2	52.2	124.8	37.0	13.7	30.9	3.8	85.4	210.2
10. Output (6+7+8+9)	1.9	51.6	58.4	35.8	1509.5	1245.7	2902.9	855.8	340.4	700.1	83.8	1980.1	4883.0
11. Inventory at April 1	4.5	115.0	132.0	85.0	3435.7	3072.0	6844.2	1791.0	825.8	1835.9	167.7	4620.4	11464.6
12. Residual (5-10-11)	0.0	0.0	0.0	0.0	0.0	0.0	0.0	0.0	0.0	0.0	0.0	0.0	0.0
<b>APR - JUNE 1997</b>													
1. Inventory at April 1	4.5	115.0	132.0	85.0	3435.7	3072.0	6844.2	1791.0	825.8	1835.9	167.7	4620.4	11464.6
2. Pig Crop (a)	1.9	48.6	58.9	38.5	1514.4	1295.9	2958.2	841.7	368.3	671.4	86.3	1967.7	4925.9
3. Interprovincial Imports	0.0	0.0	0.5	3.1	17.0	0.0	20.6	26.0	0.0	0.0	0.0	26.0	46.6
4. International Imports	0.0	0.0	0.0	0.0	0.0	1.0	1.0	0.0	0.1	0.0	0.0	0.1	1.1
5. Total Supply (1+2+3+4)	6.4	163.6	191.4	126.6	4967.1	4368.9	9824.0	2658.7	1194.2	2507.3	254.0	6614.2	16438.2
6. Slaughter	1.8	45.2	54.9	35.8	1356.0	889.4	2383.1	472.2	284.3	565.2	62.0	1383.7	3766.8
7. Interprovincial Exports	0.0	0.5	0.0	0.5	0.5	19.1	20.6	0.0	21.0	5.0	0.0	26.0	46.6
8. International Exports	0.0	0.8	0.0	0.6	5.7	284.3	291.4	340.1	13.6	84.9	17.4	456.0	747.4
9. Deaths & Condemnations	0.1	2.1	2.5	1.7	62.4	52.2	121.0	36.9	13.3	30.2	3.6	84.0	205.0
10. Output (6+7+8+9)	1.9	48.6	57.4	38.6	1424.6	1245.0	2816.1	849.2	332.2	685.3	83.0	1949.7	4765.8
11. Inventory at July 1	4.5	115.0	134.0	88.0	3542.5	3123.9	7007.9	1809.5	862.0	1822.0	171.0	4664.5	11672.4
12. Residual (5-10-11)	0.0	0.0	0.0	0.0	0.0	0.0	0.0	0.0	0.0	0.0	0.0	0.0	0.0
<b>JULY - SEPT 1997</b>													
1. Inventory at July 1	4.5	115.0	134.0	88.0	3542.5	3123.9	7007.9	1809.5	862.0	1822.0	171.0	4664.5	11672.4
2. Pig Crop (a)	1.9	48.9	57.8	39.9	1544.3	1286.8	2979.6	843.4	367.3	668.8	94.7	1974.2	4953.8
3. Interprovincial Imports	0.0	0.0	0.0	3.0	18.5	0.0	21.5	28.0	0.0	0.5	0.0	28.5	50.0
4. International Imports	0.0	0.0	0.0	0.0	0.4	0.0	0.4	0.0	0.0	0.1	0.0	0.1	0.5
5. Total Supply (1+2+3+4)	6.4	163.9	191.8	130.9	5105.7	4410.7	10009.4	2680.9	1229.3	2491.4	265.7	6667.3	16676.7
6. Slaughter	1.8	45.2	56.2	37.6	1424.1	888.6	2453.5	459.7	298.3	565.1	66.1	1389.2	3842.7
7. Interprovincial Exports	0.0	1.0	0.0	0.5	0.5	19.5	21.5	0.0	23.0	5.0	0.5	28.5	50.0
8. International Exports	0.0	0.6	0.0	0.0	3.8	314.1	318.5	313.3	11.3	78.7	17.7	421.0	739.5
9. Deaths & Condemnations	0.1	2.1	2.6	1.8	65.5	53.4	125.5	35.3	13.9	29.9	3.8	82.9	208.4
10. Output (6+7+8+9)	1.9	48.9	58.8	39.9	1493.9	1275.6	2919.0	808.3	346.5	678.7	88.1	1921.6	4840.6
11. Inventory at October 1	4.5	115.0	133.0	91.0	3611.8	3135.1	7090.4	1872.6	882.8	1812.7	177.6	4745.7	11836.1
12. Residual (5-10-11)	0.0	0.0	0.0	0.0	0.0	0.0	0.0	0.0	0.0	0.0	0.0	0.0	0.0
<b>OCT - DEC 1997</b>													
1. Inventory at October 1	4.5	115.0	133.0	91.0	3611.8	3135.1	7090.4	1872.6	882.8	1812.7	177.6	4745.7	11836.1
2. Pig Crop (a)	2.0	48.7	60.0	39.4	1584.5	1403.3	3137.9	878.5	368.9	735.8	90.7	2073.9	5211.8
3. Interprovincial Imports	0.0	0.0	0.0	3.0	20.5	0.0	23.5	25.0	0.0	1.0	0.0	26.0	49.5
4. International Imports	0.0	0.0	0.0	0.0	0.3	0.0	0.3	0.2	0.0	0.6	0.0	0.8	1.1
5. Total Supply (1+2+3+4)	6.5	163.7	193.0	133.4	5217.1	4538.4	10252.1	2776.3	1251.7	2550.1	268.3	6846.4	17098.5
6. Slaughter	1.9	46.6	57.4	37.6	1531.2	802.0	2476.7	518.9	301.5	551.0	65.8	1437.2	3913.9
7. Interprovincial Exports	0.0	0.5	0.0	0.0	1.0	22.0	23.5	0.0	20.0	5.0	1.0	26.0	49.5
8. International Exports	0.0	0.4	0.0	0.0	3.9	466.2	470.5	302.1	18.3	120.1	19.0	459.5	930.0
9. Deaths & Condemnations	0.1	2.2	2.6	1.8	70.4	55.9	133.0	37.6	14.2	31.1	3.9	86.8	219.8
10. Output (6+7+8+9)	2.0	49.7	60.0	39.4	1606.5	1346.1	3103.7	858.6	354.0	707.2	89.7	2009.5	5113.2
11. Inventory at Jan 1, 1998	4.5	114.0	133.0	94.0	3610.6	3192.3	7148.4	1917.7	897.7	1842.9	178.6	4836.9	11985.3
12. Residual (5-10-11)	0.0	0.0	0.0	0.0	0.0	0.0	0.0	0.0	0.0	0.0	0.0	0.0	0.0

(a) Number of pigs born during the quarter that were either on hand at the end of the quarter or had been sold.

TABLE 3. Pigs, Supply-Disposition Balance Sheet, Quarterly, by Province, East, West and Canada, 1998

	Nfld	PEI	NS	NB	Que	Ont	EAST	Man	Sask	Alta	BC	WEST	CANADA
	'000 head												
<b>JAN - MAR 1998</b>													
1. Inventory at January 1	4.5	114.0	133.0	94.0	3610.6	3192.3	7148.4	1917.7	897.7	1842.9	178.6	4836.9	11985.3
2. Pig Crop (a)	1.8	52.0	61.5	40.4	1593.5	1513.8	3263.0	897.4	379.3	751.9	91.3	2119.9	5382.9
3. Interprovincial Imports	0.0	0.0	0.0	3.0	17.0	0.0	20.0	19.0	0.0	0.5	0.0	19.5	39.5
4. International Imports	0.0	0.0	0.0	0.0	0.5	0.3	0.8	0.2	0.3	1.0	0.0	1.5	2.3
5. Total Supply (1+2+3+4)	6.3	166.0	194.5	137.4	5221.6	4706.4	10432.2	2834.3	1277.3	2596.3	269.9	6977.8	17410.0
6. Slaughter	1.7	47.8	59.7	40.5	1531.0	772.1	2452.8	534.9	316.1	589.0	70.0	1510.0	3962.8
7. Interprovincial Exports	0.0	0.5	0.0	0.0	0.5	19.0	20.0	0.0	14.0	5.0	0.5	19.5	39.5
8. International Exports	0.0	0.4	0.0	0.0	4.3	597.7	602.4	311.1	19.5	103.8	18.8	453.2	1055.6
9. Deaths & Condemnations	0.1	2.3	2.8	1.9	71.9	61.4	140.4	39.6	15.3	32.9	4.2	92.0	232.4
10. Output (6+7+8+9)	1.8	51.0	62.5	42.4	1607.7	1450.2	3215.6	885.6	364.9	730.7	93.5	2074.7	5290.3
11. Inventory at April 1	4.5	115.0	132.0	95.0	3613.9	3256.2	7216.6	1948.7	912.4	1865.6	176.4	4903.1	12119.7
12. Residual (5-10-11)	0.0	0.0	0.0	0.0	0.0	0.0	0.0	0.0	0.0	0.0	0.0	0.0	0.0
<b>APR - JUNE 1998</b>													
1. Inventory at April 1	4.5	115.0	132.0	95.0	3613.9	3256.2	7216.6	1948.7	912.4	1865.6	176.4	4903.1	12119.7
2. Pig Crop (a)	1.6	59.6	64.9	48.3	1532.3	1510.2	3216.9	921.7	398.8	744.1	96.8	2161.4	5378.3
3. Interprovincial Imports	0.0	0.0	0.0	3.0	17.0	0.0	20.0	26.0	0.0	1.0	0.0	27.0	47.0
4. International Imports	0.0	0.0	0.0	0.0	0.6	0.4	1.0	0.1	0.0	3.1	0.0	3.2	4.2
5. Total Supply (1+2+3+4)	6.1	174.6	196.9	146.3	5163.8	4766.8	10454.5	2896.5	1311.2	2613.8	273.2	7094.7	17549.2
6. Slaughter	1.8	43.7	52.2	41.2	1428.7	980.0	2547.6	483.4	321.7	488.3	73.2	1366.6	3914.2
7. Interprovincial Exports	0.0	0.5	0.0	0.0	0.5	19.0	20.0	0.0	21.0	5.0	1.0	27.0	47.0
8. International Exports	0.0	1.2	0.2	0.1	3.6	374.0	379.1	373.9	21.7	206.5	17.5	619.6	998.7
9. Deaths & Condemnations	0.1	2.2	2.5	2.0	68.5	62.8	138.1	40.6	16.0	33.1	4.4	94.1	232.2
10. Output (6+7+8+9)	1.9	47.6	54.9	43.3	1501.3	1435.8	3084.8	897.9	380.4	732.9	96.1	2107.3	5192.1
11. Inventory at July 1	4.2	127.0	142.0	103.0	3662.5	3331.0	7369.7	1998.6	930.8	1880.9	177.1	4987.4	12357.1
12. Residual (5-10-11)	0.0	0.0	0.0	0.0	0.0	0.0	0.0	0.0	0.0	0.0	0.0	0.0	0.0
<b>JULY - SEPT 1998</b>													
1. Inventory at July 1	4.2	127.0	142.0	103.0	3662.5	3331.0	7369.7	1998.6	930.8	1880.9	177.1	4987.4	12357.1
2. Pig Crop (a)	1.3	59.4	65.5	44.7	1570.7	1547.8	3289.4	1156.8	419.3	743.9	93.7	2413.7	5703.1
3. Interprovincial Imports	0.0	0.0	0.0	3.0	17.0	0.0	20.0	25.0	0.0	0.5	0.0	25.5	45.5
4. International Imports	0.0	0.0	0.0	0.0	0.1	0.1	0.2	0.1	0.1	0.0	0.0	0.2	0.4
5. Total Supply (1+2+3+4)	5.5	186.4	207.5	150.7	5250.3	4878.9	10679.3	3180.5	1350.2	2625.3	270.8	7426.8	18106.1
6. Slaughter	1.4	47.3	58.7	41.6	1468.6	1069.2	2686.8	629.7	340.2	475.8	71.6	1517.3	4204.1
7. Interprovincial Exports	0.0	0.0	0.0	0.0	0.5	19.5	20.0	0.0	20.0	5.0	0.5	25.5	45.5
8. International Exports	0.0	0.7	0.0	0.0	1.3	296.1	298.1	486.4	39.2	215.2	18.1	758.9	1057.0
9. Deaths & Condemnations	0.1	2.4	2.8	2.1	71.8	64.9	144.1	54.0	18.1	33.6	4.4	110.1	254.2
10. Output (6+7+8+9)	1.5	50.4	61.5	43.7	1542.2	1449.7	3149.0	1170.1	417.5	729.6	94.6	2411.8	5560.8
11. Inventory at October 1	4.0	136.0	146.0	107.0	3708.1	3429.2	7530.3	2010.4	932.7	1895.7	176.2	5015.0	12545.3
12. Residual (5-10-11)	0.0	0.0	0.0	0.0	0.0	0.0	0.0	0.0	0.0	0.0	0.0	0.0	0.0
<b>OCT - DEC 1998</b>													
1. Inventory at October 1	4.0	136.0	146.0	107.0	3708.1	3429.2	7530.3	2010.4	932.7	1895.7	176.2	5015.0	12545.3
2. Pig Crop (a)	1.1	54.5	62.3	43.8	1846.5	1622.3	3630.5	1172.4	428.3	722.2	91.2	2414.1	6044.6
3. Interprovincial Imports	0.0	0.0	0.0	3.0	20.5	0.0	23.5	25.0	0.0	1.0	0.0	26.0	49.5
4. International Imports	0.0	0.0	0.0	0.0	0.1	0.5	0.6	0.1	0.0	1.8	0.0	1.9	2.5
5. Total Supply (1+2+3+4)	5.1	190.5	208.3	153.8	5575.2	5052.0	11184.9	3207.9	1361.0	2620.7	267.4	7457.0	18641.9
6. Slaughter	1.2	57.1	62.2	50.3	1824.0	1190.4	3185.2	659.2	373.7	566.9	76.4	1676.2	4861.4
7. Interprovincial Exports	0.0	0.0	0.0	0.0	1.0	22.5	23.5	0.0	20.0	5.0	1.0	26.0	49.5
8. International Exports	0.0	0.5	0.0	0.0	1.3	324.7	326.5	489.0	25.3	158.5	12.1	684.9	1011.4
9. Deaths & Condemnations	0.1	2.9	3.1	2.5	91.0	73.6	173.2	56.8	19.4	36.3	4.5	117.0	290.2
10. Output (6+7+8+9)	1.3	60.5	65.3	52.8	1917.3	1611.2	3708.4	1205.0	438.4	766.7	94.0	2504.1	6212.5
11. Inventory at Jan 1, 1999	3.8	130.0	143.0	101.0	3657.9	3440.8	7476.5	2002.9	922.6	1854.0	173.4	4952.9	12429.4
12. Residual (5-10-11)	0.0	0.0	0.0	0.0	0.0	0.0	0.0	0.0	0.0	0.0	0.0	0.0	0.0

(a) Number of pigs born during the quarter that were either on hand at the end of the quarter or had been sold.

TABLE 3. Pigs, Supply-Disposition Balance Sheet, Quarterly, by Province, East, West and Canada, 1999

	Nfld	PEI	NS	NB	Que	Ont	EAST	Man	Sask	Alta	BC	WEST	CANADA
	'000 head												
<b>JAN - MAR 1999</b>													
1. Inventory at January 1	3.8	130.0	143.0	101.0	3657.9	3440.8	7476.5	2002.9	922.6	1854.0	173.4	4952.9	12429.4
2. Pig Crop (a)	2.0	54.4	60.6	45.8	1982.9	1468.0	3613.7	1205.9	401.6	812.8	89.5	2509.8	6123.5
3. Interprovincial Imports	0.0	0.0	0.0	3.0	16.5	0.0	19.5	19.0	0.0	0.5	0.0	19.5	39.0
4. International Imports	0.0	0.0	0.0	0.0	0.2	0.2	0.4	0.1	0.3	0.0	0.1	0.5	0.9
5. Total Supply (1+2+3+4)	5.8	184.4	203.6	149.8	5657.5	4909.0	11110.1	3227.9	1324.5	2667.3	263.0	7482.7	18592.8
6. Slaughter	1.2	54.8	60.6	42.6	1776.4	1146.5	3082.1	625.8	374.1	638.3	74.5	1712.7	4794.8
7. Interprovincial Exports	0.0	0.0	0.0	0.0	0.5	19.0	19.5	0.0	14.0	5.0	0.5	19.5	39.0
8. International Exports	0.0	0.7	0.0	0.0	0.6	323.2	324.5	502.0	14.1	146.7	11.3	674.1	998.6
9. Deaths & Condemnations	0.1	2.9	3.0	2.2	90.4	72.8	171.4	56.8	19.3	40.2	4.4	120.7	292.1
10. Output (6+7+8+9)	1.3	58.4	63.6	44.8	1867.9	1561.5	3597.5	1184.6	421.5	830.2	90.7	2527.0	6124.5
11. Inventory at April 1	4.5	126.0	140.0	105.0	3789.6	3347.5	7512.6	2043.3	903.0	1837.1	172.3	4955.7	12468.3
12. Residual (5-10-11)	0.0	0.0	0.0	0.0	0.0	0.0	0.0	0.0	0.0	0.0	0.0	0.0	0.0
<b>APR - JUNE 1999</b>													
1. Inventory at April 1	4.5	126.0	140.0	105.0	3789.6	3347.5	7512.6	2043.3	903.0	1837.1	172.3	4955.7	12468.3
2. Pig Crop (a)	1.9	51.8	57.4	46.2	1745.8	1473.5	3376.6	1233.5	452.9	819.1	91.0	2596.5	5973.1
3. Interprovincial Imports	0.0	0.0	0.0	3.0	16.5	0.0	19.5	26.0	0.0	1.0	0.0	27.0	46.5
4. International Imports	0.0	0.0	0.0	0.1	0.1	0.3	0.5	0.1	0.0	0.9	0.0	1.0	1.5
5. Total Supply (1+2+3+4)	6.4	177.8	197.4	154.3	5552.0	4821.3	10909.2	3302.9	1355.9	2658.1	263.3	7580.2	18489.4
6. Slaughter	1.8	50.7	54.6	44.9	1520.1	1097.8	2769.9	625.8	385.4	624.7	73.1	1709.0	4478.9
7. Interprovincial Exports	0.0	0.0	0.0	0.0	0.5	19.0	19.5	0.0	21.0	5.0	1.0	27.0	46.5
8. International Exports	0.0	1.3	0.0	0.0	3.1	254.7	259.1	571.8	11.5	140.3	11.1	734.7	993.8
9. Deaths & Condemnations	0.1	2.8	2.8	2.4	79.0	68.5	155.6	61.3	20.2	39.9	4.4	125.8	281.4
10. Output (6+7+8+9)	1.9	54.8	57.4	47.3	1602.7	1440.0	3204.1	1258.9	438.1	809.9	89.6	2596.5	5800.6
11. Inventory at July 1	4.5	123.0	140.0	107.0	3949.3	3381.3	7705.1	2044.0	917.8	1848.2	173.7	4983.7	12688.8
12. Residual (5-10-11)	0.0	0.0	0.0	0.0	0.0	0.0	0.0	0.0	0.0	0.0	0.0	0.0	0.0
<b>JULY - SEPT 1999</b>													
1. Inventory at July 1	4.5	123.0	140.0	107.0	3949.3	3381.3	7705.1	2044.0	917.8	1848.2	173.7	4983.7	12688.8
2. Pig Crop (a)	1.9	50.6	59.2	45.3	1788.3	1608.3	3553.6	1298.6	455.6	840.9	88.3	2683.4	6237.0
3. Interprovincial Imports	0.0	0.0	0.0	5.0	15.0	0.0	20.0	15.0	0.0	0.5	0.0	15.5	35.5
4. International Imports	0.0	0.0	0.0	0.0	0.1	0.2	0.3	0.1	1.4	1.4	0.0	2.9	3.2
5. Total Supply (1+2+3+4)	6.4	173.6	199.2	157.3	5752.7	4989.8	11279.0	3357.7	1374.8	2691.0	262.0	7685.5	18964.5
6. Slaughter	1.8	50.9	59.1	47.8	1677.8	1243.8	3081.2	567.9	374.2	639.4	77.0	1658.5	4739.7
7. Interprovincial Exports	0.0	0.0	0.0	0.0	0.5	19.5	20.0	0.0	10.0	5.0	0.5	15.5	35.5
8. International Exports	0.0	0.9	0.0	0.0	1.2	248.2	250.3	614.4	41.3	150.2	8.4	814.3	1064.6
9. Deaths & Condemnations	0.1	2.8	3.1	2.5	88.8	77.1	174.4	61.3	21.5	42.0	4.6	129.4	303.8
10. Output (6+7+8+9)	1.9	54.6	62.2	50.3	1768.3	1588.6	3525.9	1243.6	447.0	836.6	90.5	2617.7	6143.6
11. Inventory at October 1	4.5	119.0	137.0	107.0	3984.4	3401.2	7753.1	2114.1	927.8	1854.4	171.5	5067.8	12820.9
12. Residual (5-10-11)	0.0	0.0	0.0	0.0	0.0	0.0	0.0	0.0	0.0	0.0	0.0	0.0	0.0
<b>OCT - DEC 1999</b>													
1. Inventory at October 1	4.5	119.0	137.0	107.0	3984.4	3401.2	7753.1	2114.1	927.8	1854.4	171.5	5067.8	12820.9
2. Pig Crop (a)	2.0	51.4	58.2	47.1	1794.6	1670.4	3623.7	1325.1	468.0	874.5	91.1	2758.7	6382.4
3. Interprovincial Imports	0.0	0.0	0.0	5.0	18.5	0.0	23.5	25.0	0.0	1.0	0.0	26.0	49.5
4. International Imports	0.0	0.0	0.0	0.0	0.1	0.3	0.4	0.1	0.8	1.2	0.0	2.1	2.5
5. Total Supply (1+2+3+4)	6.5	170.4	195.2	159.1	5797.6	5071.9	11400.7	3464.3	1396.6	2731.1	262.6	7854.6	19255.3
6. Slaughter	2.0	48.3	59.1	46.6	1766.5	1244.4	3166.9	654.7	360.2	647.3	78.6	1740.8	4907.7
7. Interprovincial Exports	0.0	0.0	0.0	0.0	1.0	22.5	23.5	0.0	20.0	5.0	1.0	26.0	49.5
8. International Exports	0.0	0.5	0.0	0.0	1.6	285.8	287.9	596.3	34.3	153.7	8.1	792.4	1080.3
9. Deaths & Condemnations	0.1	2.6	3.1	2.5	93.4	79.0	180.7	65.2	20.3	42.6	4.6	132.7	313.4
10. Output (6+7+8+9)	2.1	51.4	62.2	49.1	1862.5	1631.7	3659.0	1316.2	434.8	848.6	92.3	2691.9	6350.9
11. Inventory at Jan 1, 2000	4.4	119.0	133.0	110.0	3935.1	3440.2	7741.7	2148.1	961.8	1882.5	170.3	5162.7	12904.4
12. Residual (5-10-11)	0.0	0.0	0.0	0.0	0.0	0.0	0.0	0.0	0.0	0.0	0.0	0.0	0.0

(a) Number of pigs born during the quarter that were either on hand at the end of the quarter or had been sold.

TABLE 3. Pigs, Supply-Disposition Balance Sheet, Quarterly, by Province, East, West and Canada, 2000

	Nfld	PEI	NS	NB	Que	Ont	EAST	Man	Sask	Alta	BC	WEST	CANADA
	'000 head												
<b>JAN - MAR 2000</b>													
1. Inventory at January 1	4.4	119.0	133.0	110.0	3935.1	3440.2	7741.7	2148.1	961.8	1882.5	170.3	5162.7	12904.4
2. Pig Crop (a)	2.0	53.6	59.2	52.0	1796.0	1642.3	3605.1	1333.8	479.6	872.2	91.8	2777.4	6382.5
3. Interprovincial Imports	0.0	0.0	0.0	4.0	16.1	0.0	20.1	11.7	0.0	0.5	0.0	12.2	32.3
4. International Imports	0.0	0.0	0.0	0.0	1.1	0.0	1.1	0.1	1.1	0.1	0.0	1.3	2.4
5. Total Supply (1+2+3+4)	6.4	172.6	192.2	166.0	5748.3	5082.5	11368.0	3493.7	1442.5	2755.3	262.1	7953.6	19321.6
6. Slaughter	1.8	46.6	56.2	49.4	1710.1	1281.9	3146.0	668.4	377.7	708.9	79.9	1834.9	4980.9
7. Interprovincial Exports	0.0	1.0	0.0	0.0	0.5	18.6	20.1	0.0	6.7	5.0	0.5	12.2	32.3
8. International Exports	0.0	0.5	0.0	0.0	8.7	251.3	260.5	576.6	26.4	109.7	8.0	720.7	981.2
9. Deaths & Condemnations	0.1	2.5	3.0	2.6	90.8	79.3	178.3	65.0	20.9	43.8	4.7	134.4	312.7
10. Output (6+7+8+9)	1.9	50.6	59.2	52.0	1810.1	1631.1	3604.9	1310.0	431.7	867.4	93.1	2702.2	6307.1
11. Inventory at April 1	4.5	122.0	133.0	114.0	3938.2	3451.4	7763.1	2183.7	1010.8	1887.9	169.0	5251.4	13014.5
12. Residual (5-10-11)	0.0	0.0	0.0	0.0	0.0	0.0	0.0	0.0	0.0	0.0	0.0	0.0	0.0
<b>APR - JUNE 2000</b>													
1. Inventory at April 1	4.5	122.0	133.0	114.0	3938.2	3451.4	7763.1	2183.7	1010.8	1887.9	169.0	5251.4	13014.5
2. Pig Crop (a)	1.0	54.6	55.6	54.9	1806.3	1615.6	3588.0	1352.9	460.6	911.5	91.5	2816.5	6404.5
3. Interprovincial Imports	0.0	0.0	0.0	3.0	16.5	0.3	19.8	26.0	0.0	1.0	0.0	27.0	46.8
4. International Imports	0.0	0.0	0.0	0.0	0.3	1.1	1.4	0.1	0.5	0.1	0.0	0.7	2.1
5. Total Supply (1+2+3+4)	5.5	176.6	188.6	171.9	5761.3	5068.4	11372.3	3562.7	1471.9	2800.5	260.5	8095.6	19467.9
6. Slaughter	1.4	49.3	53.8	48.2	1577.2	1157.8	2887.7	640.3	380.0	695.3	73.3	1788.9	4676.6
7. Interprovincial Exports	0.0	0.0	0.0	0.0	0.8	19.0	19.8	0.0	21.0	5.0	1.0	27.0	46.8
8. International Exports	0.0	1.6	0.0	0.1	4.6	300.4	306.7	564.0	21.7	137.6	13.6	736.9	1043.6
9. Deaths & Condemnations	0.1	2.7	2.8	2.6	83.6	75.3	167.1	62.9	20.8	44.4	4.7	132.8	299.9
10. Output (6+7+8+9)	1.5	53.6	56.6	50.9	1666.2	1552.5	3381.3	1267.2	443.5	882.3	92.6	2685.6	6066.9
11. Inventory at July 1	4.0	123.0	132.0	121.0	4095.1	3515.9	7991.0	2295.5	1028.4	1918.2	167.9	5410.0	13401.0
12. Residual (5-10-11)	0.0	0.0	0.0	0.0	0.0	0.0	0.0	0.0	0.0	0.0	0.0	0.0	0.0
<b>JULY - SEPT 2000</b>													
1. Inventory at July 1	4.0	123.0	132.0	121.0	4095.1	3515.9	7991.0	2295.5	1028.4	1918.2	167.9	5410.0	13401.0
2. Pig Crop (a)	0.9	55.0	55.6	59.2	1821.8	1614.5	3607.0	1416.2	467.1	921.6	86.6	2891.5	6498.5
3. Interprovincial Imports	0.0	0.0	0.0	2.0	15.0	0.3	17.3	15.0	0.0	0.5	0.0	15.5	32.8
4. International Imports	0.0	0.0	0.0	0.0	1.3	0.0	1.3	0.2	0.0	0.0	0.0	0.2	1.5
5. Total Supply (1+2+3+4)	4.9	178.0	187.6	182.2	5933.2	5130.7	11616.6	3726.9	1495.5	2840.3	254.5	8317.2	19933.8
6. Slaughter	1.3	48.4	54.7	50.5	1716.8	1170.6	3042.3	717.2	381.2	682.8	65.2	1846.4	4888.7
7. Interprovincial Exports	0.0	0.0	0.0	0.0	0.8	16.5	17.3	0.0	10.0	5.0	0.5	15.5	32.8
8. International Exports	0.0	1.9	0.0	0.0	4.5	331.7	338.1	634.6	32.1	155.8	16.8	839.3	1177.4
9. Deaths & Condemnations	0.1	2.7	2.9	2.7	90.9	77.4	176.7	70.5	21.4	44.7	4.3	140.9	317.6
10. Output (6+7+8+9)	1.4	53.0	57.6	53.2	1813.0	1596.2	3574.4	1422.3	444.7	888.3	86.8	2842.1	6416.5
11. Inventory at October 1	3.5	125.0	130.0	129.0	4120.2	3534.5	8042.2	2304.6	1050.8	1952.0	167.7	5475.1	13517.3
12. Residual (5-10-11)	0.0	0.0	0.0	0.0	0.0	0.0	0.0	0.0	0.0	0.0	0.0	0.0	0.0
<b>OCT - DEC 2000</b>													
1. Inventory at October 1	3.5	125.0	130.0	129.0	4120.2	3534.5	8042.2	2304.6	1050.8	1952.0	167.7	5475.1	13517.3
2. Pig Crop (a)	1.1	56.8	56.6	59.8	1872.4	1669.6	3716.3	1463.4	465.2	951.7	85.2	2965.5	6681.8
3. Interprovincial Imports	0.0	0.0	0.0	1.0	18.5	0.3	19.8	15.0	0.0	1.0	0.0	16.0	35.8
4. International Imports	0.0	0.0	0.0	0.0	0.6	0.0	0.6	0.4	0.0	0.9	0.0	1.3	1.9
5. Total Supply (1+2+3+4)	4.6	181.8	186.6	189.8	6011.7	5204.4	11778.9	3783.4	1516.0	2905.6	252.9	8457.9	20236.8
6. Slaughter	1.3	50.7	56.6	54.8	1824.6	1211.4	3199.4	764.8	385.1	722.2	66.7	1938.8	5138.2
7. Interprovincial Exports	0.0	0.0	0.0	0.0	1.3	18.5	19.8	0.0	10.0	5.0	1.0	16.0	35.8
8. International Exports	0.0	2.2	0.0	0.0	6.9	373.0	382.1	567.1	28.6	166.3	13.2	775.2	1157.3
9. Deaths & Condemnations	0.1	2.9	3.0	3.0	96.7	81.5	187.2	69.9	21.4	47.3	4.2	142.8	330.0
10. Output (6+7+8+9)	1.4	55.8	59.6	57.8	1929.5	1684.4	3788.5	1401.8	445.1	940.8	85.1	2872.8	6661.3
11. Inventory at Jan 1, 2001	3.2	126.0	127.0	132.0	4082.2	3520.0	7990.4	2381.6	1070.9	1964.8	167.8	5585.1	13575.5
12. Residual (5-10-11)	0.0	0.0	0.0	0.0	0.0	0.0	0.0	0.0	0.0	0.0	0.0	0.0	0.0

(a) Number of pigs born during the quarter that were either on hand at the end of the quarter or had been sold.

TABLE 3. Pigs, Supply-Disposition Balance Sheet, Quarterly, by Province, East, West and Canada, 2001

	Nfld	PEI	NS	NB	Que	Ont	EAST	Man	Sask	Alta	BC	WEST	CANADA
	'000 head												
<b>JAN - MAR 2001</b>													
1. Inventory at January 1	3.2	126.0	127.0	132.0	4082.2	3520.0	7990.4	2381.6	1070.9	1964.8	167.8	5585.1	13575.5
2. Pig Crop (a)	0.8	55.0	58.6	63.4	1886.3	1706.4	3770.5	1512.5	478.1	960.2	82.0	3032.8	6803.3
3. Interprovincial Imports	0.0	0.0	0.0	0.0	16.1	0.3	16.4	10.9	0.0	0.5	0.0	11.4	27.8
4. International Imports	0.0	0.0	0.0	0.0	0.4	0.0	0.4	0.1	0.1	0.0	0.0	0.2	0.6
5. Total Supply (1+2+3+4)	4.0	181.0	185.6	195.4	5985.0	5226.7	11777.7	3905.1	1549.1	2925.5	249.8	8629.5	20407.2
6. Slaughter	1.2	51.2	57.6	57.1	1761.6	1254.5	3183.2	782.5	397.1	711.8	63.1	1954.5	5137.7
7. Interprovincial Exports	0.0	0.0	0.0	0.0	0.8	15.6	16.4	0.0	5.9	5.0	0.5	11.4	27.8
8. International Exports	0.0	0.9	0.0	0.2	10.3	386.7	398.1	597.6	35.5	188.9	14.5	836.5	1234.6
9. Deaths & Condemnations	0.1	2.9	3.0	3.1	93.6	84.5	187.2	72.3	22.3	47.8	4.1	146.5	333.7
10. Output (6+7+8+9)	1.3	55.0	60.6	60.4	1866.3	1741.3	3784.9	1452.4	460.8	953.5	82.2	2948.9	6733.8
11. Inventory at April 1	2.7	126.0	125.0	135.0	4118.7	3485.4	7992.8	2452.7	1088.3	1972.0	167.6	5680.6	13673.4
12. Residual (5-10-11)	0.0	0.0	0.0	0.0	0.0	0.0	0.0	0.0	0.0	0.0	0.0	0.0	0.0
<b>APR - JUNE 2001</b>													
1. Inventory at April 1	2.7	126.0	125.0	135.0	4118.7	3485.4	7992.8	2452.7	1088.3	1972.0	167.6	5680.6	13673.4
2. Pig Crop (a)	1.3	56.3	59.0	65.7	1924.0	1693.0	3799.3	1569.1	508.1	993.5	82.9	3153.6	6952.9
3. Interprovincial Imports	0.0	0.0	0.0	0.0	16.5	5.3	21.8	16.0	0.0	1.0	0.0	17.0	38.8
4. International Imports	0.0	0.0	0.0	0.0	0.0	0.0	0.0	0.3	0.1	0.1	0.0	0.5	0.5
5. Total Supply (1+2+3+4)	4.0	182.3	184.0	200.7	6059.2	5183.7	11813.9	4038.1	1596.5	2966.6	250.5	8851.7	20665.6
6. Slaughter	1.0	50.2	55.1	57.5	1673.0	1210.8	3047.6	795.3	401.5	688.8	62.4	1948.0	4995.6
7. Interprovincial Exports	0.0	0.0	0.0	0.0	0.8	16.0	16.8	5.0	11.0	5.0	1.0	22.0	38.8
8. International Exports	0.0	1.3	0.0	0.1	2.4	398.0	401.8	608.2	32.5	196.4	14.7	851.8	1253.6
9. Deaths & Condemnations	0.0	2.8	2.9	3.1	88.6	82.7	180.1	73.6	22.4	47.0	4.1	147.1	327.2
10. Output (6+7+8+9)	1.0	54.3	58.0	60.7	1764.8	1707.5	3646.3	1482.1	467.4	937.2	82.2	2968.9	6615.2
11. Inventory at July 1	3.0	128.0	126.0	140.0	4294.4	3476.2	8167.6	2556.0	1129.1	2029.4	168.3	5882.8	14050.4
12. Residual (5-10-11)	0.0	0.0	0.0	0.0	0.0	0.0	0.0	0.0	0.0	0.0	0.0	0.0	0.0
<b>JULY - SEPT 2001</b>													
1. Inventory at July 1	3.0	128.0	126.0	140.0	4294.4	3476.2	8167.6	2556.0	1129.1	2029.4	168.3	5882.8	14050.4
2. Pig Crop (a)	0.9	57.9	59.9	58.4	1891.0	1817.9	3886.0	1644.4	504.4	1017.8	86.5	3253.1	7139.1
3. Interprovincial Imports	0.0	0.0	0.0	0.0	15.0	1.3	16.3	15.2	0.0	0.5	0.0	15.7	32.0
4. International Imports	0.0	0.0	0.0	0.0	0.1	0.1	0.2	0.3	0.0	0.0	0.0	0.3	0.5
5. Total Supply (1+2+3+4)	3.9	185.9	185.9	198.4	6200.5	5295.5	12070.1	4215.9	1633.5	3047.7	254.8	9151.9	21222.0
6. Slaughter	1.3	53.2	56.0	52.1	1756.0	1227.8	3146.4	787.5	401.9	720.9	67.1	1977.4	5123.8
7. Interprovincial Exports	0.0	0.0	0.0	0.0	1.0	15.5	16.5	0.0	10.0	5.0	0.5	15.5	32.0
8. International Exports	0.0	0.8	0.0	3.3	4.0	465.2	473.3	706.6	31.1	170.6	14.5	922.8	1396.1
9. Deaths & Condemnations	0.1	2.9	2.9	3.0	93.0	87.0	188.9	78.0	22.4	47.5	4.3	152.2	341.1
10. Output (6+7+8+9)	1.4	56.9	58.9	58.4	1854.0	1795.5	3825.1	1572.1	465.4	944.0	86.4	3067.9	6893.0
11. Inventory at October 1	2.5	129.0	127.0	140.0	4346.5	3500.0	8245.0	2643.8	1168.1	2103.7	168.4	6084.0	14329.0
12. Residual (5-10-11)	0.0	0.0	0.0	0.0	0.0	0.0	0.0	0.0	0.0	0.0	0.0	0.0	0.0
<b>OCT - DEC 2001</b>													
1. Inventory at October 1	2.5	129.0	127.0	140.0	4346.5	3500.0	8245.0	2643.8	1168.1	2103.7	168.4	6084.0	14329.0
2. Pig Crop (a)	1.3	58.7	58.9	61.0	1899.4	1961.8	4041.1	1629.5	496.5	1046.7	82.6	3255.3	7296.4
3. Interprovincial Imports	0.0	0.0	0.0	0.0	18.5	11.3	29.8	10.2	0.0	1.0	0.0	11.2	41.0
4. International Imports	0.0	0.0	0.0	0.0	0.6	0.0	0.6	0.2	0.1	1.9	0.0	2.2	2.8
5. Total Supply (1+2+3+4)	3.8	187.7	185.9	201.0	6265.0	5473.1	12316.5	4283.7	1664.7	3153.3	251.0	9352.7	21669.2
6. Slaughter	1.3	54.0	56.0	61.9	1870.6	1322.8	3366.6	790.8	421.9	795.2	65.7	2073.6	5440.2
7. Interprovincial Exports	0.0	0.0	0.0	0.0	1.5	18.5	20.0	10.0	5.0	5.0	1.0	21.0	41.0
8. International Exports	0.0	0.7	0.0	4.5	3.1	512.6	520.9	716.2	34.2	176.3	12.6	939.3	1460.2
9. Deaths & Condemnations	0.1	3.0	2.9	3.6	99.0	94.2	202.8	78.6	23.5	51.7	4.1	157.9	360.7
10. Output (6+7+8+9)	1.4	57.7	58.9	70.0	1974.2	1948.1	4110.3	1595.6	484.6	1028.2	83.4	3191.8	7302.1
11. Inventory at Jan 1, 2002	2.4	130.0	127.0	131.0	4290.8	3525.0	8206.2	2688.1	1180.1	2125.1	167.6	6160.9	14367.1
12. Residual (5-10-11)	0.0	0.0	0.0	0.0	0.0	0.0	0.0	0.0	0.0	0.0	0.0	0.0	0.0

(a) Number of pigs born during the quarter that were either on hand at the end of the quarter or had been sold.

TABLE 3. Pigs, Supply-Disposition Balance Sheet, Quarterly, by Province, East, West and Canada, 2002

	Nfld	PEI	NS	NB	Que	Ont	EAST	Man	Sask	Alta	BC	WEST	CANADA
	'000 head												
<b>JAN - MAR 2002</b>													
1. Inventory at January 1	2.4	130.0	127.0	131.0	4290.8	3525.0	8206.2	2688.1	1180.1	2125.1	167.6	6160.9	14367.1
2. Pig Crop (a)	1.3	55.8	60.6	59.6	1896.2	1966.9	4040.4	1624.1	506.0	1039.8	79.1	3249.0	7289.4
3. Interprovincial Imports	0.0	0.0	0.0	0.0	16.1	14.3	30.4	6.1	0.0	1.7	0.0	7.8	38.2
4. International Imports	0.0	0.0	0.0	0.0	0.1	0.0	0.1	0.1	0.7	0.1	0.0	0.9	1.0
5. Total Supply (1+2+3+4)	3.7	185.8	187.6	190.6	6203.2	5506.2	12277.1	4318.4	1686.8	3166.7	246.7	9418.6	21695.7
6. Slaughter	1.0	53.4	57.6	52.6	1837.4	1338.7	3340.7	779.7	422.4	812.3	64.7	2079.1	5419.8
7. Interprovincial Exports	0.0	0.0	0.0	0.0	1.0	15.6	16.6	14.0	0.9	5.0	1.7	21.6	38.2
8. International Exports	0.0	0.5	0.0	2.0	5.5	483.3	491.3	753.1	37.1	161.6	8.4	960.2	1451.5
9. Deaths & Condemnations	0.0	2.9	3.0	3.0	97.4	93.6	199.9	79.8	23.7	51.9	3.9	159.3	359.2
10. Output (6+7+8+9)	1.0	56.8	60.6	57.6	1941.3	1931.2	4048.5	1626.6	484.1	1030.8	78.7	3220.2	7268.7
11. Inventory at April 1	2.7	129.0	127.0	133.0	4261.9	3575.0	8228.6	2691.8	1202.7	2135.9	168.0	6198.4	14427.0
12. Residual (5-10-11)	0.0	0.0	0.0	0.0	0.0	0.0	0.0	0.0	0.0	0.0	0.0	0.0	0.0
<b>APR - JUNE 2002</b>													
1. Inventory at April 1	2.7	129.0	127.0	133.0	4261.9	3575.0	8228.6	2691.8	1202.7	2135.9	168.0	6198.4	14427.0
2. Pig Crop (a)	1.0	56.8	58.4	56.8	1888.2	1884.5	3945.7	1722.7	534.0	997.3	83.4	3337.4	7283.1
3. Interprovincial Imports	0.0	0.0	0.0	0.0	16.5	15.3	31.8	11.2	0.0	4.8	0.0	16.0	47.8
4. International Imports	0.0	0.0	0.0	0.0	0.8	0.1	0.9	0.2	0.0	0.5	0.0	0.7	1.6
5. Total Supply (1+2+3+4)	3.7	185.8	185.4	189.8	6167.4	5474.9	12207.0	4425.9	1736.7	3138.5	251.4	9552.5	21759.5
6. Slaughter	1.0	53.7	57.4	50.6	1737.5	1292.6	3192.8	781.6	444.9	825.6	63.1	2115.2	5308.0
7. Interprovincial Exports	0.0	0.0	0.0	0.0	1.0	16.0	17.0	15.0	6.0	5.0	4.8	30.8	47.8
8. International Exports	0.0	1.1	0.0	3.4	6.7	485.0	496.2	763.9	30.8	155.5	9.6	959.8	1456.0
9. Deaths & Condemnations	0.0	3.0	3.0	2.8	92.2	91.3	192.3	80.4	24.6	52.4	3.9	161.3	353.6
10. Output (6+7+8+9)	1.0	57.8	60.4	56.8	1837.4	1884.9	3898.3	1640.9	506.3	1038.5	81.4	3267.1	7165.4
11. Inventory at July 1	2.7	128.0	125.0	133.0	4330.0	3590.0	8308.7	2785.0	1230.4	2100.0	170.0	6285.4	14594.1
12. Residual (5-10-11)	0.0	0.0	0.0	0.0	0.0	0.0	0.0	0.0	0.0	0.0	0.0	0.0	0.0

(a) Number of pigs born during the quarter that were either on hand at the end of the quarter or had been sold.



**TABLE 4. Pigs, Total Slaughter and Farm Production, Canada, 1976 - 2001**

Year	Slaughter	Exported Alive	Imported Alive	Farm Production	MEAT PRODUCTION					
					Total Slaughter	Average Cold Trimmed Weight <sup>(1)</sup>	Total Cold Trimmed Weight <sup>(1)</sup>	Edible Offal	Lard Production <sup>(2)</sup>	
	(A)	(B)	(C)	(A)+(B)-(C)	kg		tonnes			
	----- 000 head -----									
1976	8969.2	45.0	..	9014.2	8969.2	71.7	643187	20342	51207	
1977	9037.3	43.6	..	9080.9	9037.3	71.7	647734	20496	51706	
1978	9939.5	188.0	..	10127.5	9939.5	74.6	741444	22543	50912	
1979	12000.8	122.6	..	12123.4	12000.8	74.1	889285	27217	63043	
1980	13977.5	237.5	..	14215.0	13977.5	73.9	1033616	31701	..	
1981	13691.9	145.7	0.6	13837.0	13691.9	74.2	1015174	31053	..	
1982	13458.1	305.3	0.4	13763.0	13458.1	74.8	1005916	30523	..	
1983	13702.5	459.3	0.2	14161.6	13702.5	75.2	1029608	31077	..	
1984	13886.0	1346.5	..	15232.5	13886	75.2	1043772	31493	..	
1985	14452.0	1152.4	..	15604.4	14452	75.3	1088418	32777	..	
1986	14398.7	502.2	..	14900.9	14398.7	76	1093920	32656	..	
1987	14734.6	427.6	..	15162.2	14734.6	76.1	1121802	33418	..	
1988	15438.5	868.3	3.1	16303.7	15438.5	76.5	1181623	35014	..	
1989	15438.8	1006.9	0.7	16445.0	15438.8	76.2	1177154	35015	..	
1990	14682.9	891.7	0.6	15574.0	14682.9	76.5	1123849	33300	..	
1991	14323.1	1065.9	1.2	15387.8	14323.1	76.5	1096230	32484	..	
1992	15468.3	671.9	1.2	16139.0	15468.3	78.1	1207700	35082	..	
1993	15202.5	838.9	1.4	16040.0	15202.5	78.6	1194322	34479	..	
1994	15475.7	915.4	4.5	16386.6	15475.7	79.4	1229380	56157	..	
1995	15771.2	1747.5	3.1	17515.6	15771.2	80.9	1275755	67960	..	
1996	15177.9	2780.5	2.2	17956.2	15177.9	80.9	1227763	75730	..	
1997	15384.6	3180.5	3.3	18561.8	15384.6	81.7	1256696	80251	..	
1998	16922.5	4122.7	9.4	21035.8	16922.5	82.2	1391962	85763	..	
1999	18952.0	4137.3	8.1	23081.2	18952	82.6	1566422	96049	..	
2000	19691.1	4364.1	7.9	24047.3	19691.1	83.3	1640535	107181	..	
2001	20677.9	5344.5	4.4	26018.0	20677.9	83.6	1729127	131311	..	
2002										
2003										
2004										
2005										

(1) Not including fats and edible offal.

(2) Includes shipments of processed lard from slaughtering and meat packing plants plus estimated lard equivalent of renderable pork fat available from federal uninspected slaughter (1976-1979).

**TABLE 5. Pigs, Census of Agriculture, Farms Reporting and Average Number per Farm, by Province, East, West and Canada, 1976 - 2001**

<b>Farms Reporting Pigs</b>						
	<b>1976</b>	<b>1981</b>	<b>1986</b>	<b>1991</b>	<b>1996</b>	<b>2001</b>
Newfoundland	84	66	48	35	35	31
Prince Edward Island	1,169	1,062	680	460	315	193
Nova Scotia	834	763	421	329	217	196
New Brunswick	941	849	406	291	225	195
Quebec	9,067	7,993	4,706	3,614	3,040	2,743
Ontario	18,622	18,415	12,933	9,429	6,777	4,972
<b>EASTERN CANADA</b>	<b>30,717</b>	<b>29,148</b>	<b>19,194</b>	<b>14,158</b>	<b>10,609</b>	<b>8,330</b>
Manitoba	6,069	5,098	3,563	2,969	2,064	1,668
Saskatchewan	12,246	9,177	5,778	4,968	2,848	1,677
Alberta	12,513	9,994	6,538	6,148	4,173	2,677
British Columbia	2,057	2,348	1,399	1,349	1,411	1,120
<b>WESTERN CANADA</b>	<b>32,885</b>	<b>26,617</b>	<b>17,278</b>	<b>15,434</b>	<b>10,496</b>	<b>7,142</b>
<b>CANADA</b>	<b>63,602</b>	<b>55,765</b>	<b>36,472</b>	<b>29,592</b>	<b>21,105</b>	<b>15,472</b>

<b>Average Number of Pigs per Farm</b>						
	<b>1976</b>	<b>1981</b>	<b>1986</b>	<b>1991</b>	<b>1996</b>	<b>2001</b>
Newfoundland	188	289	338	446	127	87
Prince Edward Island	67	110	169	232	373	653
Nova Scotia	88	183	324	406	602	637
New Brunswick	42	106	249	261	331	703
Quebec	178	430	622	805	1133	1556
Ontario	103	172	241	310	418	695
<b>EASTERN CANADA</b>	<b>122</b>	<b>239</b>	<b>334</b>	<b>436</b>	<b>622</b>	<b>974</b>
Manitoba	103	172	301	434	861	1523
Saskatchewan	40	63	104	163	266	662
Alberta	70	120	223	281	415	757
British Columbia	27	109	155	166	123	148
<b>WESTERN CANADA</b>	<b>62</b>	<b>109</b>	<b>193</b>	<b>262</b>	<b>423</b>	<b>818</b>
<b>CANADA</b>	<b>91</b>	<b>177</b>	<b>268</b>	<b>345</b>	<b>523</b>	<b>902</b>

TABLE 6. Pigs, Number of Farms Reporting, Quarterly, by Province, East, West and Canada, 1986 to 1996

	Nfld	PEI	NS	NB	Que	Ont	EAST	Man	Sask	Alta	BC	WEST	CANADA
----- Number of Farms Reporting ( in units ) -----													
<b>1986</b>													
Jan-01	..	..	..	..	..	..	..	..	..	..	..	..	..
Apr-01	..	..	..	..	..	..	..	..	..	..	..	..	..
Jul-01	48	680	421	406	4,706	12,933	19,194	3,563	5,778	6,538	1,399	17,278	36,472
Oct-01	50	670	420	400	4,510	12,830	18,880	3,530	5,700	6,500	1,390	17,120	36,000
<b>1987</b>													
Jan-01	40	660	410	390	4,310	12,730	18,540	3,500	5,620	6,470	1,390	16,980	35,520
Apr-01	40	650	410	390	4,410	12,480	18,380	3,470	5,620	6,470	1,390	16,950	35,330
Jul-01	40	640	400	380	4,500	12,230	18,190	3,440	5,620	6,470	1,390	16,920	35,110
Oct-01	40	630	400	380	4,300	12,130	17,880	3,410	5,620	6,470	1,390	16,890	34,770
<b>1988</b>													
Jan-01	40	610	390	370	4,100	12,030	17,540	3,380	5,620	6,470	1,390	16,860	34,400
Apr-01	40	600	390	360	4,200	11,780	17,370	3,360	5,540	6,440	1,380	16,720	34,090
Jul-01	40	590	380	360	4,300	11,530	17,200	3,330	5,450	6,400	1,380	16,560	33,760
Oct-01	40	580	380	350	4,100	11,430	16,880	3,300	5,450	6,400	1,380	16,530	33,410
<b>1989</b>													
Jan-01	40	570	370	350	3,900	11,330	16,560	3,270	5,450	6,400	1,380	16,500	33,060
Apr-01	40	560	370	340	4,000	11,080	16,390	3,240	5,370	6,370	1,370	16,350	32,740
Jul-01	30	550	360	330	4,100	10,830	16,200	3,210	5,290	6,340	1,370	16,210	32,410
Oct-01	30	540	360	330	3,900	10,730	15,890	3,180	5,290	6,340	1,370	16,180	32,070
<b>1990</b>													
Jan-01	30	530	350	320	3,700	10,630	15,560	3,150	5,290	6,340	1,370	16,150	31,710
Apr-01	30	520	350	320	3,800	10,380	15,400	3,120	5,210	6,300	1,360	15,990	31,390
Jul-01	30	500	340	310	3,900	10,130	15,210	3,090	5,130	6,270	1,360	15,850	31,060
Oct-01	30	490	340	300	3,800	9,900	14,860	3,060	5,130	6,270	1,360	15,820	30,680
<b>1991</b>													
Jan-01	30	480	330	300	3,700	9,670	14,510	3,030	5,130	6,270	1,360	15,790	30,300
Apr-01	30	470	330	290	3,700	9,550	14,370	3,000	5,050	6,230	1,350	15,630	30,000
Jul-01	30	460	330	290	3,700	9,430	14,240	2,970	4,970	6,200	1,350	15,490	29,730
Oct-01	30	450	320	290	3,570	9,060	13,720	2,950	4,900	6,100	1,360	15,310	29,030
<b>1992</b>													
Jan-01	30	450	320	290	3,440	8,700	13,230	2,930	4,820	6,200	1,370	15,320	28,550
Apr-01	30	440	310	280	3,470	8,500	13,030	2,920	4,750	6,300	1,380	15,350	28,380
Jul-01	30	430	310	280	3,500	8,300	12,850	2,900	4,680	6,100	1,390	15,070	27,920
Oct-01	30	430	300	280	3,410	8,300	12,750	2,850	4,600	6,100	1,400	14,950	27,700
<b>1993</b>													
Jan-01	30	420	290	270	3,320	8,300	12,630	2,800	4,530	6,200	1,410	14,940	27,570
Apr-01	30	410	290	270	3,390	8,300	12,690	2,750	4,460	6,100	1,420	14,730	27,420
Jul-01	30	400	280	270	3,450	8,300	12,730	2,700	4,380	5,620	1,430	14,130	26,860
Oct-01	30	400	280	260	3,330	8,150	12,450	2,680	4,310	5,280	1,440	13,710	26,160
<b>1994</b>													
Jan-01	30	390	270	260	3,200	8,100	12,250	2,650	4,240	5,240	1,460	13,590	25,840
Apr-01	30	380	260	260	3,300	8,050	12,280	2,630	4,170	5,200	1,470	13,470	25,750
Jul-01	30	380	260	260	3,400	7,950	12,280	2,600	4,090	5,300	1,480	13,470	25,750
Oct-01	30	370	250	250	3,300	7,860	12,060	2,550	4,020	5,300	1,490	13,360	25,420
<b>1995</b>													
Jan-01	30	360	250	250	3,200	7,760	11,850	2,500	3,950	5,500	1,500	13,450	25,300
Apr-01	30	360	240	250	3,250	7,660	11,790	2,450	3,870	5,650	1,510	13,480	25,270
Jul-01	30	350	230	240	3,300	7,560	11,710	2,400	3,800	5,500	1,520	13,220	24,930
Oct-01	30	340	230	240	3,180	7,470	11,490	2,320	3,640	5,100	1,530	12,590	24,080
<b>1996</b>													
Jan-01	30	330	220	240	3,070	7,430	11,320	2,250	3,490	4,800	1,540	12,080	23,400
Apr-01	30	330	220	230	3,050	7,360	11,220	2,170	3,360	4,550	1,550	11,630	22,850
Jul-01	30	320	220	230	3,040	7,290	11,130	2,090	3,170	4,270	1,560	11,090	22,220
Oct-01	30	310	220	220	2,970	7,210	10,960	2,030	3,030	4,160	1,550	10,770	21,730

**TABLE 6. Pigs, Number of Farms Reporting, Quarterly, by Province, East, West and Canada, 1997 to 2002**

	Nfld	PEI	NS	NB	Que	Ont	EAST	Man	Sask	Alta	BC	WEST	CANADA
	----- Number of Farms Reporting ( in units ) -----												
<b>1997</b>													
Jan-01	30	300	220	220	2,900	7,120	10,790	2,020	2,980	4,100	1,542	10,642	21,432
Apr-01	30	290	220	220	2,850	6,890	10,500	2,000	2,930	4,090	1,540	10,560	21,060
Jul-01	30	290	220	210	2,900	6,660	10,310	1,990	2,780	4,000	1,535	10,305	20,615
Oct-01	30	280	215	210	2,900	6,530	10,165	1,980	2,700	3,960	1,520	10,160	20,325
<b>1998</b>													
Jan-01	30	270	215	210	2,900	6,450	10,075	1,960	2,650	3,920	1,510	10,040	20,115
Apr-01	30	270	215	205	2,900	6,400	10,020	1,950	2,580	3,870	1,505	9,905	19,925
Jul-01	30	260	210	205	2,900	6,330	9,935	1,940	2,500	3,820	1,490	9,750	19,685
Oct-01	30	260	210	205	2,900	6,250	9,855	1,920	2,400	3,730	1,460	9,510	19,365
<b>1999</b>													
Jan-01	30	240	205	200	2,850	6,000	9,525	1,900	2,250	3,650	1,430	9,230	18,755
Apr-01	30	230	205	200	2,850	5,900	9,415	1,890	2,100	3,600	1,390	8,980	18,395
Jul-01	30	220	205	195	2,850	5,800	9,300	1,880	2,050	3,500	1,350	8,780	18,080
Oct-01	30	220	200	195	2,800	5,550	8,995	1,860	2,020	3,350	1,300	8,530	17,525
<b>2000</b>													
Jan-01	30	220	200	195	2,800	5,450	8,895	1,830	1,980	3,200	1,260	8,270	17,165
Apr-01	30	215	200	195	2,800	5,400	8,840	1,800	1,950	3,100	1,220	8,070	16,910
Jul-01	30	205	200	195	2,790	5,300	8,720	1,770	1,910	3,050	1,185	7,915	16,635
Oct-01	30	200	200	195	2,780	5,250	8,655	1,740	1,880	2,950	1,165	7,735	16,390
<b>2001</b>													
Jan-01	30	200	200	195	2,770	5,200	8,595	1,730	1,850	2,880	1,150	7,610	16,205
Apr-01	30	200	200	195	2,760	5,100	8,485	1,720	1,810	2,800	1,140	7,470	15,955
Jul-01	30	195	195	195	2,750	4,950	8,315	1,710	1,780	2,750	1,135	7,375	15,690
Oct-01	30	195	195	195	2,740	4,900	8,255	1,690	1,760	2,720	1,125	7,295	15,550
<b>2002</b>													
Jan-01	30	195	195	195	2,730	4,850	8,195	1,670	1,750	2,710	1,115	7,245	15,440
Apr-01	30	190	195	195	2,720	480	3,810	1,670	1,740	2,700	1,110	7,220	11,030
Jul-01	30	185	195	190	2,710	4,750	8,060	1,670	1,730	2,660	1,125	7,185	15,245
Oct-01													
<b>2003</b>													
Jan-01													
Apr-01													
Jul-01													
Oct-01													
<b>2004</b>													
Jan-01													
Apr-01													
Jul-01													
Oct-01													
<b>2005</b>													
Jan-01													
Apr-01													
Jul-01													
Oct-01													
<b>2006</b>													
Jan-01													
Apr-01													
Jul-01													
Oct-01													
<b>2007</b>													
Jan-01													
Apr-01													
Jul-01													
Oct-01													

TABLE 7. Pigs, Average Number of Pigs Per Farm Reporting, Quarterly, by Province, East, West and Canada, 1986 to 1996

	Nfld	PEI	NS	NB	Que	Ont	EAST	Man	Sask	Alta	BC	WEST	CANADA
----- Average Number of Pigs per Farm ( in units ) -----													
<b>1986</b>													
Jan-01													
Apr-01	..	..	..	..	..	..	..	..	..	..	..	..	..
Jul-01	333	172	328	251	622	245	337	306	105	231	153	198	271
Oct-01	320	181	329	258	655	252	347	309	110	238	155	203	279
<b>1987</b>													
Jan-01	400	182	334	259	680	251	351	313	115	240	145	206	281
Apr-01	400	185	334	251	657	259	354	320	118	245	153	211	285
Jul-01	400	194	345	253	670	277	372	337	125	258	163	222	300
Oct-01	413	202	348	250	702	279	379	367	132	269	170	235	309
<b>1988</b>													
Jan-01	413	207	364	262	738	278	385	377	137	273	169	240	314
Apr-01	400	207	362	267	708	281	383	387	143	277	176	247	316
Jul-01	400	210	374	275	712	292	396	402	152	282	184	255	327
Oct-01	400	212	382	291	748	292	402	413	158	289	183	262	333
<b>1989</b>													
Jan-01	388	214	395	291	788	284	403	412	155	286	180	259	331
Apr-01	388	216	386	291	767	284	402	409	152	284	181	257	330
Jul-01	533	220	392	294	763	291	410	407	150	285	194	257	334
Oct-01	533	220	389	279	780	291	411	403	144	287	186	254	332
<b>1990</b>													
Jan-01	550	219	380	263	806	286	410	388	143	283	182	249	328
Apr-01	567	213	371	247	770	285	404	380	142	274	175	243	322
Jul-01	550	218	385	246	757	292	411	387	150	269	181	246	327
Oct-01	550	224	394	253	772	299	419	408	154	269	173	250	332
<b>1991</b>													
Jan-01	550	225	403	247	784	301	423	421	159	270	176	255	336
Apr-01	533	228	403	259	800	307	433	428	163	273	168	258	342
Jul-01	517	235	403	272	810	314	442	441	170	284	177	268	351
Oct-01	517	247	406	272	851	326	461	454	181	290	174	276	364
<b>1992</b>													
Jan-01	517	240	400	276	880	334	473	468	188	294	169	283	371
Apr-01	500	239	397	286	867	346	481	468	197	298	160	286	376
Jul-01	517	240	406	289	870	362	496	473	199	314	152	294	387
Oct-01	517	237	423	289	916	373	513	488	198	306	147	293	394
<b>1993</b>													
Jan-01	450	238	421	296	942	367	514	493	194	289	143	285	390
Apr-01	367	241	414	285	898	355	496	499	196	303	139	292	386
Jul-01	283	253	439	285	888	351	494	513	201	329	138	305	395
Oct-01	217	255	432	296	924	356	504	522	202	340	139	311	403
<b>1994</b>													
Jan-01	167	267	444	292	957	361	514	540	206	330	141	312	408
Apr-01	167	282	458	300	909	362	507	550	212	331	141	316	407
Jul-01	167	297	462	304	906	376	520	564	218	336	142	323	417
Oct-01	167	316	496	312	947	394	542	596	223	357	133	337	435
<b>1995</b>													
Jan-01	167	317	500	296	1000	407	564	641	225	352	124	343	446
Apr-01	167	317	529	300	991	404	563	667	226	356	123	349	449
Jul-01	150	329	570	317	1020	409	579	694	228	369	122	359	463
Oct-01	150	344	578	321	1082	409	594	743	233	401	119	381	483
<b>1996</b>													
Jan-01	150	355	600	321	1114	413	603	778	238	417	119	395	495
Apr-01	150	355	595	339	1084	416	597	818	239	434	116	407	500
Jul-01	150	369	595	343	1137	421	616	868	262	439	113	423	520
Oct-01	150	384	595	368	1173	424	627	900	273	434	107	430	529

**TABLE 7. Pigs, Average Number of Pigs Per Farm Reporting, Quarterly, by Province, East, West and Canada, 1997 to 2002**

Nfld	PEI	NS	NB	Que	Ont	EAST	Man	Sask	Alta	BC	WEST	CANADA	
----- Average Number of Pigs per Farm ( in units ) -----													
<b>1997</b>													
Jan-01	150	390	600	373	1189	435	638	894	274	441	110	432	536
Apr-01	150	397	600	386	1206	446	652	896	282	449	109	438	544
Jul-01	150	397	609	419	1222	469	680	909	310	456	111	453	566
Oct-01	150	411	619	433	1245	480	698	946	327	458	117	467	582
<b>1998</b>													
Jan-01	150	422	619	448	1245	495	710	978	339	470	118	482	596
Apr-01	150	426	614	463	1246	509	720	999	354	482	117	495	608
Jul-01	140	488	676	502	1263	526	742	1030	372	492	119	512	628
Oct-01	133	523	695	522	1279	549	764	1047	389	508	121	527	648
<b>1999</b>													
Jan-01	127	542	698	505	1283	573	785	1054	410	508	121	537	663
Apr-01	150	548	683	525	1330	567	798	1081	430	510	124	552	678
Jul-01	150	559	683	549	1386	583	829	1087	448	528	129	568	702
Oct-01	150	541	685	549	1423	613	862	1137	459	554	132	594	732
<b>2000</b>													
Jan-01	147	541	665	564	1405	631	870	1174	486	588	135	624	752
Apr-01	150	567	665	585	1407	639	878	1213	518	609	139	651	770
Jul-01	133	600	660	621	1468	663	916	1297	538	629	142	684	806
Oct-01	117	625	650	662	1482	673	929	1324	559	662	144	708	825
<b>2001</b>													
Jan-01	107	630	635	677	1474	677	930	1377	579	682	146	734	838
Apr-01	90	630	625	692	1492	683	942	1426	601	704	147	760	857
Jul-01	100	656	646	718	1562	702	982	1495	634	738	148	798	896
Oct-01	83	662	651	718	1586	714	999	1564	664	773	150	834	921
<b>2002</b>													
Jan-01	80	667	651	672	1572	727	1001	1610	674	784	150	850	931
Apr-01	90	679	651	682	1567	7448	2160	1612	691	791	151	859	1308
Jul-01	90	692	641	700	1598	756	1031	1668	711	789	151	875	957
Oct-01													
<b>2003</b>													
Jan-01													
Apr-01													
Jul-01													
Oct-01													
<b>2004</b>													
Jan-01													
Apr-01													
Jul-01													
Oct-01													
<b>2005</b>													
Jan-01													
Apr-01													
Jul-01													
Oct-01													
<b>2006</b>													
Jan-01													
Apr-01													
Jul-01													
Oct-01													
<b>2007</b>													
Jan-01													
Apr-01													
Jul-01													
Oct-01													

TABLE 1. Sheep and Lambs on Farms, Semi-Annually, by Province, East, West and Canada, 1996 and 1997

	Nfld	PEI	NS	NB	Que	Ont	EAST	Man	Sask	Alta	BC	WEST CANADA		
----- '000 head -----														
<b>JANUARY 1, 1996</b>													<b>'96/95</b>	
													<b>%</b>	
Rams, 1 year plus	0.2	0.1	0.6	0.1	2.7	6.0	9.7	0.9	2.0	6.2	3.3	12.4	22.1	96.5
Ewes and wethers	2.7	1.9	12.0	3.3	71.3	137.0	228.2	18.7	38.2	112.7	36.5	206.1	434.3	103.8
Lambs, breeding, under 1 year	0.4	0.3	2.0	0.5	14.8	20.5	38.5	2.1	7.3	23.8	7.3	40.5	79.0	113.7
Lambs, market, under 1 year	0.2	0.3	1.5	0.7	14.2	11.5	28.4	21.3	20.7	32.3	4.9	79.2	107.6	100.8
<b>TOTAL</b>	<b>3.5</b>	<b>2.6</b>	<b>16.1</b>	<b>4.6</b>	<b>103.0</b>	<b>175.0</b>	<b>304.8</b>	<b>43.0</b>	<b>68.2</b>	<b>175.0</b>	<b>52.0</b>	<b>338.2</b>	<b>643.0</b>	<b>104.2</b>
<b>JULY 1, 1996</b>													<b>'96/95</b>	
														<b>%</b>
Rams	0.2	0.1	0.6	0.1	3.0	6.8	10.8	0.9	2.7	6.0	2.0	11.6	22.4	107.2
Ewes	3.1	1.6	12.0	3.4	80.5	124.2	224.8	18.9	39.5	115.3	35.3	209.0	433.8	98.9
Replacement Lambs	0.7	0.3	2.4	0.7	20.8	25.6	50.5	5.0	10.5	30.7	9.5	55.7	106.2	93.9
Market Lambs	2.1	1.7	11.0	3.5	33.7	63.3	115.3	12.7	33.3	92.5	30.5	169.0	284.3	99.7
<b>TOTAL</b>	<b>6.1</b>	<b>3.7</b>	<b>26.0</b>	<b>7.7</b>	<b>138.0</b>	<b>219.9</b>	<b>401.4</b>	<b>37.5</b>	<b>86.0</b>	<b>244.5</b>	<b>77.3</b>	<b>445.3</b>	<b>846.7</b>	<b>98.7</b>
<b>JANUARY 1, 1997</b>													<b>'97/96</b>	
														<b>%</b>
Rams	0.2	0.1	0.6	0.1	3.0	6.3	10.3	0.9	2.0	6.0	3.5	12.4	22.7	102.7
Ewes	2.7	2.2	12.0	3.3	81.3	131.4	232.9	18.9	33.0	108.2	31.7	191.8	424.7	97.8
Replacement Lambs	0.4	0.2	2.4	0.7	14.2	22.2	40.1	2.1	6.5	12.7	7.3	28.6	68.7	87.0
Market Lambs	0.5	0.4	1.9	0.9	13.7	20.0	37.4	24.0	9.2	32.6	8.5	74.3	111.7	103.8
<b>TOTAL</b>	<b>3.8</b>	<b>2.9</b>	<b>16.9</b>	<b>5.0</b>	<b>112.2</b>	<b>179.9</b>	<b>320.7</b>	<b>45.9</b>	<b>50.7</b>	<b>159.5</b>	<b>51.0</b>	<b>307.1</b>	<b>627.8</b>	<b>97.6</b>
<b>JULY 1, 1997</b>													<b>'97/96</b>	
														<b>%</b>
Rams	0.2	0.1	0.6	0.1	3.2	6.8	11.0	1.0	1.9	5.8	2.1	10.8	21.8	97.3
Ewes	3.1	1.8	12.0	3.9	82.3	122.0	225.1	21.2	32.0	109.5	33.0	195.7	420.8	97.0
Replacement Lambs	0.5	0.4	2.3	0.6	21.3	25.5	50.6	4.6	8.2	28.7	7.9	49.4	100.0	94.2
Market Lambs	2.5	1.8	10.5	3.3	34.5	72.1	124.7	15.3	31.7	81.7	25.5	154.2	278.9	98.1
<b>TOTAL</b>	<b>6.3</b>	<b>4.1</b>	<b>25.4</b>	<b>7.9</b>	<b>141.3</b>	<b>226.4</b>	<b>411.4</b>	<b>42.1</b>	<b>73.8</b>	<b>225.7</b>	<b>68.5</b>	<b>410.1</b>	<b>821.5</b>	<b>97.0</b>

TABLE 1. Sheep and Lambs on Farms, Semi-Annually, by Province, East, West and Canada, 1998 and 1999

	Nfld	PEI	NS	NB	Que	Ont	EAST	Man	Sask	Alta	BC	WEST	CANADA	
----- '000 head -----														
<b>JANUARY 1, 1998</b>														<b>'98/97</b>
														<b>%</b>
Rams	0.2	0.1	0.6	0.2	3.3	7.5	11.9	1.0	1.9	5.9	3.0	11.8	23.7	104.4
Ewes	2.6	1.9	12.2	3.6	91.6	126.5	238.4	19.0	38.2	111.6	33.9	202.7	441.1	103.9
Replacement Lambs	0.5	0.3	2.3	0.7	15.8	22.8	42.4	2.5	5.9	14.9	8.2	31.5	73.9	107.6
Market Lambs	0.4	0.4	1.7	1.1	19.5	18.2	41.3	24.5	12.0	37.6	7.9	82.0	123.3	110.4
<b>TOTAL</b>	<b>3.7</b>	<b>2.7</b>	<b>16.8</b>	<b>5.6</b>	<b>130.2</b>	<b>175.0</b>	<b>334.0</b>	<b>47.0</b>	<b>58.0</b>	<b>170.0</b>	<b>53.0</b>	<b>328.0</b>	<b>662.0</b>	<b>105.4</b>
<b>JULY 1, 1998</b>														<b>'98/97</b>
														<b>%</b>
Rams	0.2	0.1	0.6	0.2	3.6	8.1	12.8	1.0	2.5	5.9	2.4	11.8	24.6	112.8
Ewes	3.0	1.8	12.4	4.0	95.5	140.7	257.4	23.7	36.6	109.1	32.1	201.5	458.9	109.1
Replacement Lambs	0.5	0.3	2.4	0.7	21.2	33.8	58.9	5.8	11.4	26.7	9.6	53.5	112.4	112.4
Market Lambs	2.3	1.9	10.5	3.4	39.4	66.4	123.9	19.5	38.5	83.3	30.9	172.2	296.1	106.2
<b>TOTAL</b>	<b>6.0</b>	<b>4.1</b>	<b>25.9</b>	<b>8.3</b>	<b>159.7</b>	<b>249.0</b>	<b>453.0</b>	<b>50.0</b>	<b>89.0</b>	<b>225.0</b>	<b>75.0</b>	<b>439.0</b>	<b>892.0</b>	<b>108.6</b>
<b>JANUARY 1, 1999</b>														<b>'99/98</b>
														<b>%</b>
Rams	0.2	0.1	0.6	0.3	3.7	8.4	13.3	1.0	2.3	5.9	2.4	11.6	24.9	105.1
Ewes	2.5	2.1	12.4	3.9	103.7	134.3	258.9	23.0	40.1	109.7	33.5	206.3	465.2	105.5
Replacement Lambs	0.5	0.4	2.8	0.9	14.7	22.1	41.4	5.1	10.8	20.8	7.3	44.0	85.4	115.6
Market Lambs	0.5	0.5	2.2	1.2	17.8	25.2	47.4	19.9	26.8	38.6	8.8	94.1	141.5	114.8
<b>TOTAL</b>	<b>3.7</b>	<b>3.1</b>	<b>18.0</b>	<b>6.3</b>	<b>139.9</b>	<b>190.0</b>	<b>361.0</b>	<b>49.0</b>	<b>80.0</b>	<b>175.0</b>	<b>52.0</b>	<b>356.0</b>	<b>717.0</b>	<b>108.3</b>
<b>JULY 1, 1999</b>														<b>'99/98</b>
														<b>%</b>
Rams	0.2	0.1	0.6	0.2	3.8	9.1	14.0	1.3	2.9	6.5	2.7	13.4	27.4	111.4
Ewes	3.2	1.8	13.0	4.1	110.8	152.3	285.2	27.6	43.7	111.0	35.2	217.5	502.7	109.5
Replacement Lambs	0.6	0.4	2.5	0.7	24.0	36.9	65.1	6.6	11.5	30.0	8.1	56.2	121.3	107.9
Market Lambs	2.5	1.7	12.0	3.8	47.0	76.7	143.7	24.5	39.9	92.5	27.0	183.9	327.6	110.6
<b>TOTAL</b>	<b>6.5</b>	<b>4.0</b>	<b>28.1</b>	<b>8.8</b>	<b>185.6</b>	<b>275.0</b>	<b>508.0</b>	<b>60.0</b>	<b>98.0</b>	<b>240.0</b>	<b>73.0</b>	<b>471.0</b>	<b>979.0</b>	<b>109.8</b>



TABLE 1. Sheep and Lambs on Farms, Semi-Annually, by Province, East, West and Canada, 2000 and 2001

	Nfld	PEI	NS	NB	Que	Ont	EAST	Man	Sask	Alta	BC	WEST	CANADA	
	----- '000 head -----													
<b>JANUARY 1, 2000</b>														<b>'00/99</b>
														<b>%</b>
Rams	0.2	0.1	0.6	0.2	3.9	9.5	14.5	1.8	2.6	6.6	2.5	13.5	28.0	112.4
Ewes	2.7	2.0	12.6	3.8	110.9	145.2	277.2	30.2	54.1	116.8	36.2	237.3	514.5	110.6
Replacement Lambs	0.7	0.5	2.7	0.9	22.3	26.7	53.8	8.6	11.5	23.8	5.0	48.9	102.7	120.3
Market Lambs	0.4	0.5	2.4	1.5	23.1	27.6	55.5	22.4	22.8	39.8	7.3	92.3	147.8	104.5
<b>TOTAL</b>	<b>4.0</b>	<b>3.1</b>	<b>18.3</b>	<b>6.4</b>	<b>160.2</b>	<b>209.0</b>	<b>401.0</b>	<b>63.0</b>	<b>91.0</b>	<b>187.0</b>	<b>51.0</b>	<b>392.0</b>	<b>793.0</b>	<b>110.6</b>
<b>JULY 1, 2000</b>														<b>'00/99</b>
														<b>%</b>
Rams	0.2	0.1	0.6	0.2	5.0	9.7	15.8	1.8	3.3	6.6	2.7	14.4	30.2	110.2
Ewes	3.5	1.7	12.5	4.5	124.4	170.0	316.6	31.9	56.2	118.2	32.3	238.6	555.2	110.4
Replacement Lambs	0.6	0.3	2.5	1.0	25.8	36.6	66.8	6.7	17.2	35.9	9.4	69.2	136.0	112.1
Market Lambs	2.8	1.7	10.9	3.6	57.4	95.7	172.1	28.6	46.3	109.3	27.6	211.8	383.9	117.2
<b>TOTAL</b>	<b>7.1</b>	<b>3.8</b>	<b>26.5</b>	<b>9.3</b>	<b>212.6</b>	<b>312.0</b>	<b>571.3</b>	<b>69.0</b>	<b>123.0</b>	<b>270.0</b>	<b>72.0</b>	<b>534.0</b>	<b>1105.3</b>	<b>112.9</b>
<b>JANUARY 1, 2001</b>														<b>'01/00</b>
														<b>%</b>
Rams	0.2	0.1	0.6	0.2	5.2	9.2	15.5	2.0	2.8	6.7	2.5	14.0	29.5	105.4
Ewes	3.6	1.6	12.3	4.4	135.6	160.4	317.9	36.1	61.6	127.2	33.4	258.3	576.2	112.0
Replacement Lambs	0.8	0.3	2.2	0.8	22.0	30.2	56.3	12.9	13.8	22.2	6.3	55.2	111.5	108.6
Market Lambs	0.5	0.6	2.2	1.4	45.2	68.2	118.1	24.0	31.8	48.9	7.8	112.5	230.6	156.0
<b>TOTAL</b>	<b>5.1</b>	<b>2.6</b>	<b>17.3</b>	<b>6.8</b>	<b>208.0</b>	<b>268.0</b>	<b>507.8</b>	<b>75.0</b>	<b>110.0</b>	<b>205.0</b>	<b>50.0</b>	<b>440.0</b>	<b>947.8</b>	<b>119.5</b>
<b>JULY 1, 2001</b>														<b>'01/00</b>
														<b>%</b>
Rams	0.2	0.1	0.6	0.2	5.4	8.7	15.2	1.8	3.7	7.0	2.9	15.4	30.6	101.3
Ewes	3.8	1.6	12.3	4.6	146.3	180.0	348.6	39.1	66.0	128.8	38.2	272.1	620.7	111.8
Replacement Lambs	0.8	0.3	2.2	1.0	29.9	44.6	78.8	12.6	21.6	30.4	8.6	73.2	152.0	111.8
Market Lambs	3.1	1.6	10.4	3.9	74.4	106.7	200.1	30.5	57.7	120.8	35.3	244.3	444.4	115.8
<b>TOTAL</b>	<b>7.9</b>	<b>3.6</b>	<b>25.5</b>	<b>9.7</b>	<b>256.0</b>	<b>340.0</b>	<b>642.7</b>	<b>84.0</b>	<b>149.0</b>	<b>287.0</b>	<b>85.0</b>	<b>605.0</b>	<b>1247.7</b>	<b>112.9</b>

TABLE 1. Sheep and Lambs on Farms, Semi-Annually, by Province, East, West and Canada, 2002

	Nfld	PEI	NS	NB	Que	Ont	EAST	Man	Sask	Alta	BC	WEST CANADA		
----- '000 head -----														
<b>JANUARY 1, 2002</b>													'02/01 %	
Rams	0.2	0.1	0.6	0.2	5.6	8.0	14.7	2.1	2.7	6.8	2.7	14.3	29.0	98.3
Ewes	3.8	1.6	12.5	4.4	159.3	170.0	351.6	35.9	62.6	129.3	36.0	263.8	615.4	106.8
Replacement Lambs	0.8	0.3	2.2	0.9	19.3	29.9	53.4	8.5	14.8	26.3	7.4	57.0	110.4	99.0
Market Lambs	0.6	0.3	2.0	1.5	41.0	58.1	103.5	29.7	37.1	55.6	12.9	135.3	238.8	103.6
<b>TOTAL</b>	<b>5.4</b>	<b>2.3</b>	<b>17.3</b>	<b>7.0</b>	<b>225.2</b>	<b>266.0</b>	<b>523.2</b>	<b>76.2</b>	<b>117.2</b>	<b>218.0</b>	<b>59.0</b>	<b>470.4</b>	<b>993.6</b>	<b>104.8</b>
<b>JULY 1, 2002</b>													'02/01 %	
Rams	0.2	0.1	0.5	0.2	6.0	8.6	15.6	2.0	3.8	7.5	2.1	15.4	31.0	101.3
Ewes	3.7	1.7	12.0	5.0	167.0	174.6	364.0	37.2	70.5	132.4	32.5	272.6	636.6	102.6
Replacement Lambs	1.1	0.3	2.0	1.1	31.5	36.1	72.1	8.7	17.5	29.1	6.5	61.8	133.9	88.1
Market Lambs	3.2	1.6	11.1	3.7	74.5	115.7	209.8	30.1	63.2	119.0	28.9	241.2	451.0	101.5
<b>TOTAL</b>	<b>8.2</b>	<b>3.7</b>	<b>25.6</b>	<b>10.0</b>	<b>279.0</b>	<b>335.0</b>	<b>661.5</b>	<b>78.0</b>	<b>155.0</b>	<b>288.0</b>	<b>70.0</b>	<b>591.0</b>	<b>1252.5</b>	<b>100.4</b>

TABLE 2. Sheep and Lambs, Supply-Disposition Balance Sheet, Semi-Annually, by Province, East, West and Canada, 1996

	Nfld	PEI	NS	NB	Que	Ont	EAST	Man	Sask	Alta	BC	WEST	CANADA
	'000 head												
<b>JANUARY - JUNE 1996</b>													
1. Inventory at January 1	3.5	2.6	16.1	4.6	103.0	175.0	304.8	43.0	68.2	175.0	52.0	338.2	643.0
2. Lambs Born	4.3	2.8	18.2	4.5	87.0	137.3	254.1	21.3	46.7	159.4	57.7	285.1	539.2
3. Interprovincial Imports (Net)	0.0	0.0	0.0	0.0	1.8	38.8	36.6	0.0	0.0	0.0	1.4	0.0	0.0
4. International Imports	0.0	0.0	0.0	0.0	0.0	10.7	10.7	0.0	0.0	2.5	5.9	8.4	19.1
5. Total Supply (1+2+3+4)	7.8	5.4	34.3	9.1	191.8	361.8	606.2	64.3	114.9	336.9	117.0	631.7	1237.9
6. Deaths - Sheep	0.3	0.2	0.2	0.2	0.9	1.1	2.9	0.1	0.5	3.0	0.4	4.0	6.9
7. Deaths - Lambs	0.6	0.3	1.2	0.5	12.1	20.4	35.1	2.3	8.3	15.4	5.2	31.2	66.3
8. Condemnations	0.0	0.0	0.0	0.0	0.2	0.7	0.9	0.0	0.0	0.2	0.0	0.2	1.1
9. Deaths and Condemnations (6+7+8)	0.9	0.5	1.4	0.7	13.2	22.2	38.9	2.4	8.8	18.6	5.6	35.4	74.3
10. Interprovincial Exports (Net)	0.0	0.8	3.2	0.0	0.0	0.0	0.0	4.2	12.4	21.4	0.0	36.6	0.0
11. International Exports	0.0	0.0	0.0	0.0	0.0	0.3	0.3	15.8	1.9	7.4	0.1	25.2	25.5
12. - F.P.I.S. by Province of Origin	0.0	0.0	2.7	0.2	31.2	78.8	112.9	2.3	0.2	29.9	3.5	35.9	148.8
13. - Internat. Imports for Slaughter	0.0	0.0	0.0	0.0	0.0	9.1	9.1	0.0	0.0	6.8	0.0	6.8	15.9
14. - Prov. Insp. Slight. (not in FPIS)	0.0	0.1	0.0	0.0	2.5	0.0	2.6	0.0	0.0	0.0	0.0	0.0	2.6
15. - Comm. Slight., n.e.s.	0.2	0.0	0.1	0.1	2.1	5.4	7.9	0.0	0.2	0.0	1.3	1.5	9.4
16. - Consumed on Farm	0.3	0.0	0.2	0.0	0.3	2.2	3.0	0.4	0.5	1.8	1.2	3.9	6.9
17. - Farm Sales to Consumers	0.3	0.3	0.7	0.4	4.5	23.9	30.1	1.7	4.9	6.5	28.0	41.1	71.2
18. Total Slaughter (12 to 17)	0.8	0.4	3.7	0.7	40.6	119.4	165.6	4.4	5.8	45.0	34.0	89.2	254.8
19. Disposition (9+10+11+18)	1.7	1.7	8.3	1.4	53.8	141.9	204.8	26.8	28.9	92.4	39.7	186.4	391.2
20 Inventory at July 1	6.1	3.7	26.0	7.7	138.0	219.9	401.4	37.5	86.0	244.5	77.3	445.3	846.7
21. Residual (5-19-20)	0.0	0.0	0.0	0.0	0.0	0.0	0.0	0.0	0.0	0.0	0.0	0.0	0.0
<b>JULY - DECEMBER 1996</b>													
1. Inventory at July 1	6.1	3.7	26.0	7.7	138.0	219.9	401.4	37.5	86.0	244.5	77.3	445.3	846.7
2. Lambs Born	0.9	0.3	2.5	0.5	16.2	41.6	62.0	3.0	6.0	14.0	7.0	30.0	92.0
3. Interprovincial Imports (Net)	0.0	0.0	0.0	0.0	4.9	47.3	45.3	26.9	0.0	0.0	0.0	0.0	0.0
4. International Imports	0.0	0.0	0.0	0.0	0.0	7.7	7.7	0.0	0.1	0.3	0.0	0.4	8.1
5. Total Supply (1+2+3+4)	7.0	4.0	28.5	8.2	159.1	316.5	516.4	67.4	92.1	258.8	84.3	475.7	992.1
6. Deaths, Sheep	0.5	0.1	0.7	0.1	3.3	5.1	9.8	0.8	2.7	6.4	2.1	12.0	21.8
7. Deaths, Lambs	0.2	0.0	0.1	0.0	2.1	4.9	7.3	0.2	0.3	1.5	0.9	2.9	10.2
8. Condemnations	0.0	0.0	0.0	0.0	0.2	0.7	0.9	0.0	0.0	0.2	0.0	0.2	1.1
9. Deaths and Condemnations (6+7+8)	0.7	0.1	0.8	0.1	5.6	10.7	18.0	1.0	3.0	8.1	3.0	15.1	33.1
10. Interprovincial Exports (Net)	0.0	0.4	4.2	2.3	0.0	0.0	0.0	0.0	30.1	39.9	2.2	45.3	0.0
11. International Exports	0.0	0.0	0.0	0.0	0.0	0.1	0.1	12.3	0.0	6.7	0.0	19.0	19.1
12. - F.P.I.S. by Province of Origin	0.0	0.0	3.7	0.0	30.4	89.8	123.9	3.9	0.3	35.0	5.0	44.2	168.1
13. - Internat. Imports for Slaughter	0.0	0.0	0.0	0.0	0.0	5.8	5.8	0.0	0.0	0.0	0.0	0.0	5.8
14. - Prov. Insp. Slight. (not in FPIS)	0.0	0.4	0.0	0.0	2.1	0.0	2.5	0.0	0.0	0.0	0.0	0.0	2.5
15. - Comm. Slight., n.e.s.	0.5	0.0	0.4	0.3	4.3	7.8	13.3	0.0	0.9	0.0	4.1	5.0	18.3
16. - Consumed on Farm	0.2	0.1	0.4	0.1	0.9	4.0	5.7	0.7	1.6	4.1	3.0	9.4	15.1
17. - Farm Sales to Consumers	1.8	0.1	2.1	0.4	3.6	18.4	26.4	3.6	5.5	5.5	16.0	30.6	57.0
18. Total Slaughter (12 to 17)	2.5	0.6	6.6	0.8	41.3	125.8	177.6	8.2	8.3	44.6	28.1	89.2	266.8
19. Disposition (9+10+11+18)	3.2	1.1	11.6	3.2	46.9	136.6	195.7	21.5	41.4	99.3	33.3	168.6	364.3
20 Inventory at January 1, 1997	3.8	2.9	16.9	5.0	112.2	179.9	320.7	45.9	50.7	159.5	51.0	307.1	627.8
21. Residual (5-19-20)	0.0	0.0	0.0	0.0	0.0	0.0	0.0	0.0	0.0	0.0	0.0	0.0	0.0

**GLOSSARY**

3. Interprovincial Imports (Net)	A residual. It is arrived at by taking the number of animals coming to farms within that province minus the number of animals leaving for farming operations outside that province.
10. Interprovincial Exports (Net)	A residual. It is arrived at by taking the number of animals leaving for farming operations outside that province minus the number of animals coming to farms within that province.
12. - F.P.I.S. by Province of Origin	Slaughtering at federally and / or provincially inspected packing plants.
13. - Internat. Imports for Slaughter	Imports of live animals from the United States slaughtered in Canada.
14. - Prov. Insp. Slight. (not in FPIS)	All provincially inspected slaughter not included in F.P.I.S.
15. - Comm. Slight., n.e.s.	Other provincial slaughter not included above and not usually inspected.
16. - Consumed on Farm	Killed and eaten on the farm.
17. - Farm Sales to Consumers	Killed and sold at the farm gate.
19. Disposition	The sum of all deaths, condemnations, exports and slaughter.

Inventory at January 1 or July 1 refers to the number of animals on the farm or feedlot at January 1 or July 1.

All other balance sheet items represent activity that occurred within the six month reporting period.

TABLE 2. Sheep and Lambs, Supply-Disposition Balance Sheet, Semi-Annually, by Province, East, West and Canada, 1997

	Nfld	PEI	NS	NB	Que	Ont	EAST	Man	Sask	Alta	BC	WEST	CANADA
-----'000 head-----													
<b>JANUARY - JUNE 1997</b>													
1. Inventory at January 1	3.8	2.9	16.9	5.0	112.2	179.9	320.7	45.9	50.7	159.5	51.0	307.1	627.8
2. Lambs Born	4.4	2.9	16.9	4.7	83.3	145.9	258.1	25.1	44.5	134.1	47.2	250.9	509.0
3. Interprovincial Imports (Net)	0.0	0.0	0.0	0.0	2.0	35.1	33.7	0.0	0.0	0.0	0.0	0.0	0.0
4. International Imports	0.0	0.0	0.0	0.0	0.1	5.4	5.5	0.0	0.0	1.1	0.0	1.1	6.6
5. Total Supply (1+2+3+4)	8.2	5.8	33.8	9.7	197.6	366.3	618.0	71.0	95.2	294.7	98.2	559.1	1177.1
6. Deaths - Sheep	0.2	0.2	0.3	0.2	1.0	1.0	2.9	0.1	0.2	2.1	1.7	4.1	7.0
7. Deaths - Lambs	0.6	0.3	1.0	0.5	13.0	17.6	33.0	2.0	2.0	10.8	4.4	19.2	52.2
8. Condemnations	0.0	0.0	0.0	0.0	0.2	0.7	0.9	0.0	0.0	0.1	0.0	0.1	1.0
9. Deaths and Condemnations (6+7+8)	0.8	0.5	1.3	0.7	14.2	19.3	36.8	2.1	2.2	13.0	6.1	23.4	60.2
10. Interprovincial Exports (Net)	0.0	0.9	2.5	0.0	0.0	0.0	0.0	3.7	11.0	18.0	1.0	33.7	0.0
11. International Exports	0.0	0.0	0.0	0.0	0.0	0.0	0.0	19.5	2.1	5.5	0.0	27.1	27.1
12. - F.P.I.S. by Province of Origin	0.0	0.0	3.5	0.3	32.4	86.6	122.8	1.7	0.3	27.5	3.1	32.6	155.4
13. - Internat. Imports for Slaughter	0.0	0.0	0.0	0.0	0.1	4.8	4.9	0.0	0.0	0.7	0.0	0.7	5.6
14. - Prov. Insp. Slight. (not in FPIS)	0.0	0.1	0.0	0.0	1.7	0.0	1.8	0.0	0.0	0.0	0.0	0.0	1.8
15. - Comm. Slight., n.e.s.	0.2	0.0	0.1	0.1	2.8	7.0	10.2	0.0	0.7	0.0	0.5	1.2	11.4
16. - Consumed on Farm	0.0	0.0	0.2	0.0	0.3	1.7	2.2	0.4	0.4	0.3	1.0	2.1	4.3
17. - Farm Sales to Consumers	0.9	0.2	0.8	0.7	4.8	20.5	27.9	1.5	4.7	4.0	18.0	28.2	56.1
18. Total Slaughter (12 to 17)	1.1	0.3	4.6	1.1	42.1	120.6	169.8	3.6	6.1	32.5	22.6	64.8	234.6
19. Disposition (9+10+11+18)	1.9	1.7	8.4	1.8	56.3	139.9	206.6	28.9	21.4	69.0	29.7	149.0	355.6
20 Inventory at July 1	6.3	4.1	25.4	7.9	141.3	226.4	411.4	42.1	73.8	225.7	68.5	410.1	821.5
21. Residual (5-19-20)	0.0	0.0	0.0	0.0	0.0	0.0	0.0	0.0	0.0	0.0	0.0	0.0	0.0
<b>JULY - DECEMBER 1997</b>													
1. Inventory at July 1	6.3	4.1	25.4	7.9	141.3	226.4	411.4	42.1	73.8	225.7	68.5	410.1	821.5
2. Lambs Born	0.6	0.3	1.3	0.3	59.5	43.6	105.6	2.7	4.9	21.5	4.5	33.6	139.2
3. Interprovincial Imports (Net)	0.0	0.0	0.0	0.0	0.0	31.0	2.2	26.2	0.0	0.0	7.3	0.0	0.0
4. International Imports	0.0	0.0	0.0	0.0	0.2	3.2	3.4	0.0	0.0	0.1	0.3	0.4	3.8
5. Total Supply (1+2+3+4)	6.9	4.4	26.7	8.2	201.0	304.2	522.6	71.0	78.7	247.3	80.6	444.1	966.7
6. Deaths, Sheep	0.2	0.1	0.3	0.1	3.3	4.5	8.5	0.8	2.6	6.4	3.9	13.7	22.2
7. Deaths, Lambs	0.1	0.0	0.1	0.0	2.1	4.5	6.8	0.2	0.6	1.7	1.5	4.0	10.8
8. Condemnations	0.0	0.0	0.0	0.0	0.2	0.7	0.9	0.0	0.0	0.2	0.0	0.2	1.1
9. Deaths and Condemnations (6+7+8)	0.3	0.1	0.4	0.1	5.6	9.7	16.2	1.0	3.2	8.3	5.4	17.9	34.1
10. Interprovincial Exports (Net)	0.0	0.9	3.0	1.8	23.1	0.0	0.0	0.0	9.4	26.3	0.0	2.2	0.0
11. International Exports	0.0	0.0	0.0	0.0	0.0	0.1	0.1	15.2	0.0	3.8	0.0	19.0	19.1
12. - F.P.I.S. by Province of Origin	0.0	0.0	4.0	0.0	30.2	83.0	117.2	3.5	0.3	32.4	5.6	41.8	159.0
13. - Internat. Imports for Slaughter	0.0	0.0	0.0	0.0	0.0	2.4	2.4	0.0	0.0	0.0	0.0	0.0	2.4
14. - Prov. Insp. Slight. (not in FPIS)	0.0	0.3	0.0	0.0	3.3	0.0	3.6	0.0	0.0	0.0	0.0	0.0	3.6
15. - Comm. Slight., n.e.s.	0.7	0.0	0.4	0.2	4.2	7.5	13.0	0.0	0.9	0.0	2.6	3.5	16.5
16. - Consumed on Farm	0.1	0.2	0.3	0.1	0.8	3.8	5.3	0.7	1.4	3.5	2.5	8.1	13.4
17. - Farm Sales to Consumers	2.1	0.2	1.8	0.4	3.6	22.7	30.8	3.6	5.5	3.0	11.5	23.6	54.4
18. Total Slaughter (12 to 17)	2.9	0.7	6.5	0.7	42.1	119.4	172.3	7.8	8.1	38.9	22.2	77.0	249.3
19. Disposition (9+10+11+18)	3.2	1.7	9.9	2.6	70.8	129.2	188.6	24.0	20.7	77.3	27.6	116.1	304.7
20 Inventory at January 1, 1998	3.7	2.7	16.8	5.6	130.2	175.0	334.0	47.0	58.0	170.0	53.0	328.0	662.0
21. Residual (5-19-20)	0.0	0.0	0.0	0.0	0.0	0.0	0.0	0.0	0.0	0.0	0.0	0.0	0.0

**GLOSSARY**

3. Interprovincial Imports (Net)	A residual. It is arrived at by taking the number of animals coming to farms within that province minus the number of animals leaving for farming operations outside that province.
10. Interprovincial Exports (Net)	A residual. It is arrived at by taking the number of animals leaving for farming operations outside that province minus the number of animals coming to farms within that province.
12. - F.P.I.S. by Province of Origin	Slaughtering at federally and / or provincially inspected packing plants.
13. - Internat. Imports for Slaughter	Imports of live animals from the United States slaughtered in Canada.
14. - Prov. Insp. Slight. (not in FPIS)	All provincially inspected slaughter not included in F.P.I.S.
15. - Comm. Slight., n.e.s.	Other provincial slaughter not included above and not usually inspected.
16. - Consumed on Farm	Killed and eaten on the farm.
17. - Farm Sales to Consumers	Killed and sold at the farm gate.
19. Disposition	The sum of all deaths, condemnations, exports and slaughter.

Inventory at January 1 or July 1 refers to the number of animals on the farm or feedlot at January 1 or July 1.

All other balance sheet items represent activity that occurred within the six month reporting period.

TABLE 2. Sheep and Lambs, Supply-Disposition Balance Sheet, Semi-Annually, by Province, East, West and Canada, 1998

	Nfld	PEI	NS	NB	Que	Ont	EAST	Man	Sask	Alta	BC	WEST	CANADA
----- '000 head -----													
<b>JANUARY - JUNE 1998</b>													
1. Inventory at January 1	3.7	2.7	16.8	5.6	130.2	175.0	334.0	47.0	58.0	170.0	53.0	328.0	662.0
2. Lambs Born	4.1	2.9	17.6	5.0	103.6	152.7	285.9	32.7	48.4	146.6	40.3	268.0	553.9
3. Interprovincial Imports (Net)	0.0	0.0	0.0	0.0	0.0	38.9	26.6	4.1	0.0	0.0	21.1	0.0	0.0
4. International Imports	0.0	0.0	0.4	0.0	0.0	6.5	6.9	0.1	0.6	4.7	0.5	5.9	12.8
5. Total Supply (1+2+3+4)	7.8	5.6	34.8	10.6	233.8	373.1	653.4	83.9	107.0	321.3	114.9	601.9	1255.3
6. Deaths - Sheep	0.2	0.2	0.3	0.2	1.5	1.0	3.4	0.1	0.3	2.0	1.5	3.9	7.3
7. Deaths - Lambs	0.6	0.3	1.0	0.5	17.4	15.1	34.9	1.5	3.0	11.0	4.2	19.7	54.6
8. Condemnations	0.0	0.0	0.0	0.0	0.2	0.6	0.8	0.0	0.0	0.1	0.0	0.1	0.9
9. Deaths and Condemnations (6+7+8)	0.8	0.5	1.3	0.7	19.1	16.7	39.1	1.6	3.3	13.1	5.7	23.7	62.8
10. Interprovincial Exports (Net)	0.0	0.7	2.7	0.4	8.5	0.0	0.0	0.0	4.0	47.8	0.0	26.6	0.0
11. International Exports	0.0	0.0	0.0	0.1	0.0	0.0	0.1	26.2	2.5	1.2	0.3	30.2	30.3
12. - F.P.I.S. by Province of Origin	0.0	0.0	3.8	0.2	32.3	78.7	115.0	1.4	0.1	28.5	3.4	33.4	148.4
13. - Internat. Imports for Slaughter	0.0	0.0	0.0	0.0	0.0	5.4	5.4	0.0	0.0	0.0	0.0	0.0	5.4
14. - Prov. Insp. Slight. (not in FPIS)	0.0	0.1	0.0	0.0	3.0	0.0	3.1	0.0	0.0	0.0	0.0	0.0	3.1
15. - Comm. Slight., n.e.s.	0.2	0.0	0.1	0.2	3.3	6.8	10.6	0.0	0.2	0.0	0.5	0.7	11.3
16. - Consumed on Farm	0.0	0.0	0.2	0.0	0.4	1.5	2.1	0.6	0.6	0.4	1.5	3.1	5.2
17. - Farm Sales to Consumers	0.8	0.2	0.8	0.7	7.5	15.0	25.0	4.1	7.3	5.3	28.5	45.2	70.2
18. Total Slaughter (12 to 17)	1.0	0.3	4.9	1.1	46.5	107.4	161.2	6.1	8.2	34.2	33.9	82.4	243.6
19. Disposition (9+10+11+18)	1.8	1.5	8.9	2.3	74.1	124.1	200.4	33.9	18.0	96.3	39.9	162.9	363.3
20 Inventory at July 1	6.0	4.1	25.9	8.3	159.7	249.0	453.0	50.0	89.0	225.0	75.0	439.0	892.0
21. Residual (5-19-20)	0.0	0.0	0.0	0.0	0.0	0.0	0.0	0.0	0.0	0.0	0.0	0.0	0.0
<b>JULY - DECEMBER 1998</b>													
1. Inventory at July 1	6.0	4.1	25.9	8.3	159.7	249.0	453.0	50.0	89.0	225.0	75.0	439.0	892.0
2. Lambs Born	0.3	0.4	2.1	0.8	46.8	39.4	89.8	5.5	8.3	22.1	4.9	40.8	130.6
3. Interprovincial Imports (Net)	0.0	0.0	0.0	0.0	0.0	29.0	9.9	14.4	0.0	0.0	2.3	0.0	0.0
4. International Imports	0.0	0.0	0.0	0.0	0.0	1.1	1.1	0.0	0.1	0.3	0.4	0.8	1.9
5. Total Supply (1+2+3+4)	6.3	4.5	28.0	9.1	206.5	318.5	553.8	69.9	97.4	247.4	82.6	480.6	1034.4
6. Deaths, Sheep	0.1	0.1	0.3	0.2	4.4	4.7	9.8	1.0	2.8	6.2	4.1	14.1	23.9
7. Deaths, Lambs	0.1	0.0	0.2	0.0	3.0	4.7	8.0	0.3	0.8	1.6	1.7	4.4	12.4
8. Condemnations	0.0	0.0	0.0	0.0	0.2	0.7	0.9	0.0	0.0	0.1	0.0	0.1	1.0
9. Deaths and Condemnations (6+7+8)	0.2	0.1	0.5	0.2	7.6	10.1	18.7	1.3	3.6	7.9	5.8	18.6	37.3
10. Interprovincial Exports (Net)	0.0	0.6	2.2	1.8	14.5	0.0	0.0	0.0	3.3	23.3	0.0	9.9	0.0
11. International Exports	0.0	0.0	0.0	0.0	0.0	0.2	0.2	11.4	0.0	4.2	0.0	15.6	15.8
12. - F.P.I.S. by Province of Origin	0.0	0.0	5.0	0.0	30.6	90.2	125.8	3.7	0.3	28.7	6.3	39.0	164.8
13. - Internat. Imports for Slaughter	0.0	0.0	0.0	0.0	0.0	1.1	1.1	0.0	0.0	0.0	0.0	0.0	1.1
14. - Prov. Insp. Slight. (not in FPIS)	0.0	0.3	0.0	0.0	3.1	0.0	3.4	0.0	0.0	0.0	0.0	0.0	3.4
15. - Comm. Slight., n.e.s.	0.5	0.0	0.4	0.3	4.9	7.9	14.0	0.0	0.4	0.0	2.2	2.6	16.6
16. - Consumed on Farm	0.1	0.2	0.3	0.1	0.9	3.8	5.4	0.8	1.6	4.1	2.9	9.4	14.8
17. - Farm Sales to Consumers	1.8	0.2	1.6	0.4	5.0	15.2	24.2	3.7	8.2	4.2	13.4	29.5	53.7
18. Total Slaughter (12 to 17)	2.4	0.7	7.3	0.8	44.5	118.2	173.9	8.2	10.5	37.0	24.8	80.5	254.4
19. Disposition (9+10+11+18)	2.6	1.4	10.0	2.8	66.6	128.5	192.8	20.9	17.4	72.4	30.6	124.6	317.4
20 Inventory at January 1, 1999	3.7	3.1	18.0	6.3	139.9	190.0	361.0	49.0	80.0	175.0	52.0	356.0	717.0
21. Residual (5-19-20)	0.0	0.0	0.0	0.0	0.0	0.0	0.0	0.0	0.0	0.0	0.0	0.0	0.0

**GLOSSARY**

3. Interprovincial Imports (Net)	A residual. It is arrived at by taking the number of animals coming to farms within that province minus the number of animals leaving for farming operations outside that province.
10. Interprovincial Exports (Net)	A residual. It is arrived at by taking the number of animals leaving for farming operations outside that province minus the number of animals coming to farms within that province.
12. - F.P.I.S. by Province of Origin	Slaughtering at federally and / or provincially inspected packing plants.
13. - Internat. Imports for Slaughter	Imports of live animals from the United States slaughtered in Canada.
14. - Prov. Insp. Slight. (not in FPIS)	All provincially inspected slaughter not included in F.P.I.S.
15. - Comm. Slight., n.e.s.	Other provincial slaughter not included above and not usually inspected.
16. - Consumed on Farm	Killed and eaten on the farm.
17. - Farm Sales to Consumers	Killed and sold at the farm gate.
19. Disposition	The sum of all deaths, condemnations, exports and slaughter.

Inventory at January 1 or July 1 refers to the number of animals on the farm or feedlot at January 1 or July 1.

All other balance sheet items represent activity that occurred within the six month reporting period.

TABLE 2. Sheep and Lambs, Supply-Disposition Balance Sheet, Semi-Annually, by Province, East, West and Canada, 1999

	Nfld	PEI	NS	NB	Que	Ont	EAST	Man	Sask	Alta	BC	WEST	CANADA
-----'000 head-----													
<b>JANUARY - JUNE 1999</b>													
1. Inventory at January 1	3.7	3.1	18.0	6.3	139.9	190.0	361.0	49.0	80.0	175.0	52.0	356.0	717.0
2. Lambs Born	4.5	2.9	18.8	5.2	116.9	179.5	327.8	31.9	54.4	152.4	44.8	283.5	611.3
3. Interprovincial Imports (Net)	0.0	0.0	0.0	0.0	0.0	46.6	31.6	11.2	0.0	0.0	20.6	0.0	0.0
4. International Imports	0.0	0.0	0.0	0.0	0.0	3.0	3.0	0.8	0.8	2.6	0.0	4.2	7.2
5. Total Supply (1+2+3+4)	8.2	6.0	36.8	11.5	256.8	419.1	723.4	92.9	135.2	330.0	117.4	643.7	1367.1
6. Deaths - Sheep	0.2	0.2	0.3	0.2	1.8	1.0	3.7	0.1	0.4	2.0	1.7	4.2	7.9
7. Deaths - Lambs	0.6	0.3	1.1	0.5	11.0	16.1	29.6	2.0	4.0	11.0	4.4	21.4	51.0
8. Condemnations	0.0	0.0	0.0	0.0	0.2	0.7	0.9	0.0	0.0	0.1	0.0	0.1	1.0
9. Deaths and Condemnations (6+7+8)	0.8	0.5	1.4	0.7	13.0	17.8	34.2	2.1	4.4	13.1	6.1	25.7	59.9
10. Interprovincial Exports (Net)	0.0	1.2	2.3	0.8	10.7	0.0	0.0	0.0	21.3	42.1	0.0	31.6	0.0
11. International Exports	0.0	0.0	0.0	0.0	0.0	0.0	0.0	23.2	2.1	4.8	0.0	30.1	30.1
12. - F.P.I.S. by Province of Origin	0.0	0.0	3.7	0.3	35.6	94.1	133.7	2.6	0.2	22.6	3.9	29.3	163.0
13. - Internat. Imports for Slaughter	0.0	0.0	0.0	0.0	0.0	2.2	2.2	0.0	0.0	0.0	0.0	0.0	2.2
14. - Prov. Insp. Slight. (not in FPIS)	0.0	0.1	0.0	0.0	1.7	0.0	1.8	0.0	0.0	0.0	0.0	0.0	1.8
15. - Comm. Slight., n.e.s.	0.2	0.0	0.2	0.2	3.6	7.9	12.1	0.0	0.4	0.0	0.5	0.9	13.0
16. - Consumed on Farm	0.0	0.0	0.2	0.0	0.6	1.5	2.3	0.8	0.8	0.6	2.3	4.5	6.8
17. - Farm Sales to Consumers	0.7	0.2	0.9	0.7	6.0	20.6	29.1	4.2	8.0	6.8	31.6	50.6	79.7
18. Total Slaughter (12 to 17)	0.9	0.3	5.0	1.2	47.5	126.3	181.2	7.6	9.4	30.0	38.3	85.3	266.5
19. Disposition (9+10+11+18)	1.7	2.0	8.7	2.7	71.2	144.1	215.4	32.9	37.2	90.0	44.4	172.7	388.1
20 Inventory at July 1	6.5	4.0	28.1	8.8	185.6	275.0	508.0	60.0	98.0	240.0	73.0	471.0	979.0
21. Residual (5-19-20)	0.0	0.0	0.0	0.0	0.0	0.0	0.0	0.0	0.0	0.0	0.0	0.0	0.0
<b>JULY - DECEMBER 1999</b>													
1. Inventory at July 1	6.5	4.0	28.1	8.8	185.6	275.0	508.0	60.0	98.0	240.0	73.0	471.0	979.0
2. Lambs Born	0.3	0.5	2.3	0.5	57.5	54.1	115.2	4.0	11.3	21.4	4.9	41.6	156.8
3. Interprovincial Imports (Net)	0.0	0.0	0.0	0.0	0.0	16.5	0.0	27.9	0.0	0.0	8.2	15.3	0.0
4. International Imports	0.0	0.0	0.0	0.0	0.1	0.4	0.5	0.2	1.0	0.3	0.1	1.6	2.1
5. Total Supply (1+2+3+4)	6.8	4.5	30.4	9.3	243.2	346.0	623.7	92.1	110.3	261.7	86.2	529.5	1153.2
6. Deaths, Sheep	0.1	0.1	0.4	0.1	4.2	5.5	10.4	1.2	2.5	6.2	4.1	14.0	24.4
7. Deaths, Lambs	0.1	0.1	0.3	0.2	3.0	5.3	9.0	0.4	0.6	1.6	1.7	4.3	13.3
8. Condemnations	0.0	0.0	0.0	0.0	0.2	0.7	0.9	0.0	0.0	0.2	0.0	0.2	1.1
9. Deaths and Condemnations (6+7+8)	0.2	0.2	0.7	0.3	7.4	11.5	20.3	1.6	3.1	8.0	5.8	18.5	38.8
10. Interprovincial Exports (Net)	0.0	0.6	4.0	1.8	25.4	0.0	15.3	0.0	3.2	17.6	0.0	0.0	0.0
11. International Exports	0.0	0.0	0.0	0.0	0.0	0.0	0.0	14.6	0.0	6.9	0.4	21.9	21.9
12. - F.P.I.S. by Province of Origin	0.0	0.0	4.8	0.0	33.5	97.8	136.1	7.0	0.6	32.4	7.1	47.1	183.2
13. - Internat. Imports for Slaughter	0.0	0.0	0.0	0.0	0.0	0.2	0.2	0.0	0.0	0.0	0.0	0.0	0.2
14. - Prov. Insp. Slight. (not in FPIS)	0.0	0.3	0.0	0.0	4.7	0.0	5.0	0.0	0.0	0.0	0.0	0.0	5.0
15. - Comm. Slight., n.e.s.	0.6	0.0	0.6	0.3	5.3	9.5	16.3	0.0	0.4	0.0	2.4	2.8	19.1
16. - Consumed on Farm	0.1	0.1	0.2	0.1	1.2	3.8	5.5	1.0	2.1	4.5	3.7	11.3	16.8
17. - Farm Sales to Consumers	1.9	0.2	1.8	0.4	5.5	14.2	24.0	4.9	9.9	5.3	15.8	35.9	59.9
18. Total Slaughter (12 to 17)	2.6	0.6	7.4	0.8	50.2	125.5	187.1	12.9	13.0	42.2	29.0	97.1	284.2
19. Disposition (9+10+11+18)	2.8	1.4	12.1	2.9	83.0	137.0	222.7	29.1	19.3	74.7	35.2	137.5	360.2
20 Inventory at January 1, 2000	4.0	3.1	18.3	6.4	160.2	209.0	401.0	63.0	91.0	187.0	51.0	392.0	793.0
21. Residual (5-19-20)	0.0	0.0	0.0	0.0	0.0	0.0	0.0	0.0	0.0	0.0	0.0	0.0	0.0

**GLOSSARY**

3. Interprovincial Imports (Net)	A residual. It is arrived at by taking the number of animals coming to farms within that province minus the number of animals leaving for farming operations outside that province.
10. Interprovincial Exports (Net)	A residual. It is arrived at by taking the number of animals leaving for farming operations outside that province minus the number of animals coming to farms within that province.
12. - F.P.I.S. by Province of Origin	Slaughtering at federally and / or provincially inspected packing plants.
13. - Internat. Imports for Slaughter	Imports of live animals from the United States slaughtered in Canada.
14. - Prov. Insp. Slight. (not in FPIS)	All provincially inspected slaughter not included in F.P.I.S.
15. - Comm. Slight., n.e.s.	Other provincial slaughter not included above and not usually inspected.
16. - Consumed on Farm	Killed and eaten on the farm.
17. - Farm Sales to Consumers	Killed and sold at the farm gate.
19. Disposition	The sum of all deaths, condemnations, exports and slaughter.

Inventory at January 1 or July 1 refers to the number of animals on the farm or feedlot at January 1 or July 1.

All other balance sheet items represent activity that occurred within the six month reporting period.

TABLE 2. Sheep and Lambs, Supply-Disposition Balance Sheet, Semi-Annually, by Province, East, West and Canada, 2000

	Nfld	PEI	NS	NB	Que	Ont	EAST	Man	Sask	Alta	BC	WEST	CANADA
----- '000 head -----													
<b>JANUARY - JUNE 2000</b>													
1. Inventory at January 1	4.0	3.1	18.3	6.4	160.2	209.0	401.0	63.0	91.0	187.0	51.0	392.0	793.0
2. Lambs Born	4.8	2.9	19.0	5.9	143.7	212.6	388.9	40.6	74.1	166.5	41.8	323.0	711.9
3. Interprovincial Imports (Net)	0.0	0.0	0.0	0.0	0.0	52.8	28.3	0.0	0.0	0.0	29.2	0.0	0.0
4. International Imports	0.0	0.0	0.0	0.0	0.0	0.2	0.2	0.0	2.2	0.0	0.0	2.2	2.4
5. Total Supply (1+2+3+4)	8.8	6.0	37.3	12.3	303.9	474.6	818.4	103.6	167.3	353.5	122.0	717.2	1535.6
6. Deaths - Sheep	0.2	0.2	0.3	0.2	1.8	1.0	3.7	0.3	0.6	2.2	1.8	4.9	8.6
7. Deaths - Lambs	0.5	0.3	1.1	0.5	12.0	20.0	34.4	3.6	5.5	11.5	4.0	24.6	59.0
8. Condemnations	0.0	0.0	0.0	0.0	0.3	0.8	1.1	0.0	0.0	0.1	0.0	0.1	1.2
9. Deaths and Condemnations (6+7+8)	0.7	0.5	1.4	0.7	14.1	21.8	39.2	3.9	6.1	13.8	5.8	29.6	68.8
10. Interprovincial Exports (Net)	0.0	1.4	4.3	0.6	18.2	0.0	0.0	8.8	24.1	24.6	0.0	28.3	0.0
11. International Exports	0.0	0.2	0.0	0.0	0.0	0.6	0.8	14.2	4.3	9.2	0.7	28.4	29.2
12. - F.P.I.S. by Province of Origin	0.0	0.0	4.2	0.3	40.0	106.0	150.5	2.4	0.2	28.3	4.9	35.8	186.3
13. - Internat. Imports for Slaughter	0.0	0.0	0.0	0.0	0.0	0.0	0.0	0.0	0.0	0.0	0.0	0.0	0.0
14. - Prov. Insp. Slight. (not in FPIS)	0.0	0.1	0.0	0.0	4.4	0.0	4.5	0.0	0.0	0.0	0.0	0.0	4.5
15. - Comm. Slight., n.e.s.	0.3	0.0	0.2	1.2	3.9	9.9	15.5	0.0	0.4	0.0	0.5	0.9	16.4
16. - Consumed on Farm	0.0	0.0	0.1	0.0	0.7	1.5	2.3	1.0	1.0	0.7	2.7	5.4	7.7
17. - Farm Sales to Consumers	0.7	0.0	0.6	0.2	10.0	22.8	34.3	4.3	8.2	6.9	35.4	54.8	89.1
18. Total Slaughter (12 to 17)	1.0	0.1	5.1	1.7	59.0	140.2	207.1	7.7	9.8	35.9	43.5	96.9	304.0
19. Disposition (9+10+11+18)	1.7	2.2	10.8	3.0	91.3	162.6	247.1	34.6	44.3	83.5	50.0	183.2	430.3
20 Inventory at July 1	7.1	3.8	26.5	9.3	212.6	312.0	571.3	69.0	123.0	270.0	72.0	534.0	1105.3
21. Residual (5-19-20)	0.0	0.0	0.0	0.0	0.0	0.0	0.0	0.0	0.0	0.0	0.0	0.0	0.0
<b>JULY - DECEMBER 2000</b>													
1. Inventory at July 1	7.1	3.8	26.5	9.3	212.6	312.0	571.3	69.0	123.0	270.0	72.0	534.0	1105.3
2. Lambs Born	0.3	0.4	2.9	0.6	82.6	64.0	150.8	18.1	6.2	33.0	9.5	66.8	217.6
3. Interprovincial Imports (Net)	0.0	0.0	0.0	0.0	0.0	29.1	9.0	14.5	0.0	0.0	13.0	0.0	0.0
4. International Imports	0.0	0.0	0.0	0.0	0.0	0.0	0.0	0.0	0.1	0.3	0.0	0.4	0.4
5. Total Supply (1+2+3+4)	7.4	4.2	29.4	9.9	295.2	405.1	731.1	101.6	129.3	303.3	94.5	601.2	1332.3
6. Deaths, Sheep	0.1	0.1	0.3	0.1	5.2	5.5	11.3	1.9	3.5	7.2	4.1	16.7	28.0
7. Deaths, Lambs	0.2	0.1	0.4	0.1	4.0	5.3	10.1	0.9	1.6	1.6	1.7	5.8	15.9
8. Condemnations	0.0	0.0	0.0	0.0	0.3	0.8	1.1	0.0	0.0	0.2	0.0	0.2	1.3
9. Deaths and Condemnations (6+7+8)	0.3	0.2	0.7	0.2	9.5	11.6	22.5	2.8	5.1	9.0	5.8	22.7	45.2
10. Interprovincial Exports (Net)	0.0	0.6	4.2	2.0	13.3	0.0	0.0	0.0	0.2	36.3	0.0	9.0	0.0
11. International Exports	0.0	0.3	0.0	0.1	0.1	0.3	0.8	13.1	0.6	8.0	0.0	21.7	22.5
12. - F.P.I.S. by Province of Origin	0.0	0.0	5.9	0.0	40.2	102.9	149.0	4.9	0.4	33.5	7.3	46.1	195.1
13. - Internat. Imports for Slaughter	0.0	0.0	0.0	0.0	0.0	0.0	0.0	0.0	0.0	0.0	0.0	0.0	0.0
14. - Prov. Insp. Slight. (not in FPIS)	0.0	0.3	0.0	0.0	14.1	0.0	14.4	0.0	0.0	0.0	0.0	0.0	14.4
15. - Comm. Slight., n.e.s.	0.5	0.0	0.3	0.4	5.9	10.3	17.4	0.0	0.4	0.0	2.1	2.5	19.9
16. - Consumed on Farm	0.1	0.1	0.1	0.1	1.2	1.8	3.4	0.9	1.2	6.1	7.6	15.8	19.2
17. - Farm Sales to Consumers	1.4	0.1	0.9	0.3	2.9	10.2	15.8	4.9	11.4	5.4	21.7	43.4	59.2
18. Total Slaughter (12 to 17)	2.0	0.5	7.2	0.8	64.3	125.2	200.0	10.7	13.4	45.0	38.7	107.8	307.8
19. Disposition (9+10+11+18)	2.3	1.6	12.1	3.1	87.2	137.1	223.3	26.6	19.3	98.3	44.5	161.2	384.5
20 Inventory at January 1, 2001	5.1	2.6	17.3	6.8	208.0	268.0	507.8	75.0	110.0	205.0	50.0	440.0	947.8
21. Residual (5-19-20)	0.0	0.0	0.0	0.0	0.0	0.0	0.0	0.0	0.0	0.0	0.0	0.0	0.0

**GLOSSARY**

3. Interprovincial Imports (Net)	A residual. It is arrived at by taking the number of animals coming to farms within that province minus the number of animals leaving for farming operations outside that province.
10. Interprovincial Exports (Net)	A residual. It is arrived at by taking the number of animals leaving for farming operations outside that province minus the number of animals coming to farms within that province.
12. - F.P.I.S. by Province of Origin	Slaughtering at federally and / or provincially inspected packing plants.
13. - Internat. Imports for Slaughter	Imports of live animals from the United States slaughtered in Canada.
14. - Prov. Insp. Slight. (not in FPIS)	All provincially inspected slaughter not included in F.P.I.S.
15. - Comm. Slight., n.e.s.	Other provincial slaughter not included above and not usually inspected.
16. - Consumed on Farm	Killed and eaten on the farm.
17. - Farm Sales to Consumers	Killed and sold at the farm gate.
19. Disposition	The sum of all deaths, condemnations, exports and slaughter.

Inventory at January 1 or July 1 refers to the number of animals on the farm or feedlot at January 1 or July 1.

All other balance sheet items represent activity that occurred within the six month reporting period.

TABLE 2. Sheep and Lambs, Supply-Disposition Balance Sheet, Semi-Annually, by Province, East, West and Canada, 2001

	Nfld	PEI	NS	NB	Que	Ont	EAST	Man	Sask	Alta	BC	WEST	CANADA
----- '000 head -----													
<b>JANUARY - JUNE 2001</b>													
1. Inventory at January 1	5.1	2.6	17.3	6.8	208.0	268.0	507.8	75.0	110.0	205.0	50.0	440.0	947.8
2. Lambs Born	5.1	2.6	18.3	6.3	149.6	225.8	407.7	45.0	82.0	174.4	47.0	348.4	756.1
3. Interprovincial Imports (Net)	0.0	0.0	0.0	0.0	0.0	23.5	8.1	0.0	0.0	0.0	36.4	0.0	0.0
4. International Imports	0.0	0.0	0.0	0.0	0.0	0.3	0.3	0.0	0.0	0.0	0.0	0.0	0.3
5. Total Supply (1+2+3+4)	10.2	5.2	35.6	13.1	357.6	517.6	923.9	120.0	192.0	379.4	133.4	788.4	1712.3
6. Deaths - Sheep	0.2	0.1	0.3	0.2	2.7	1.0	4.5	2.3	0.8	2.6	1.7	7.4	11.9
7. Deaths - Lambs	0.8	0.2	1.0	0.5	14.3	21.0	37.8	5.0	5.7	11.9	3.3	25.9	63.7
8. Condemnations	0.0	0.0	0.0	0.0	0.3	0.8	1.1	0.0	0.0	0.2	0.0	0.2	1.3
9. Deaths and Condemnations (6+7+8)	1.0	0.3	1.3	0.7	17.3	22.8	43.4	7.3	6.5	14.7	5.0	33.5	76.9
10. Interprovincial Exports (Net)	0.0	0.7	3.5	1.0	10.2	0.0	0.0	5.4	11.2	27.9	0.0	8.1	0.0
11. International Exports	0.0	0.5	0.0	0.0	4.2	9.5	14.2	15.3	15.6	10.5	0.1	41.5	55.7
12. - F.P.I.S. by Province of Origin	0.0	0.0	4.6	0.4	50.9	107.1	163.0	2.5	0.2	31.7	4.6	39.0	202.0
13. - Internat. Imports for Slaughter	0.0	0.0	0.0	0.0	0.0	0.0	0.0	0.0	0.0	0.0	0.0	0.0	0.0
14. - Prov. Insp. Slight. (not in FPIS)	0.0	0.1	0.0	0.0	1.7	0.0	1.8	0.0	0.0	0.0	0.0	0.0	1.8
15. - Comm. Slight., n.e.s.	0.4	0.0	0.2	1.3	3.6	10.0	15.5	0.0	0.2	0.0	0.5	0.7	16.2
16. - Consumed on Farm	0.0	0.0	0.1	0.0	0.8	1.5	2.4	1.2	1.2	0.8	3.2	6.4	8.8
17. - Farm Sales to Consumers	0.9	0.0	0.4	0.0	12.9	26.7	40.9	4.3	8.1	6.8	35.0	54.2	95.1
18. Total Slaughter (12 to 17)	1.3	0.1	5.3	1.7	69.9	145.3	223.6	8.0	9.7	39.3	43.3	100.3	323.9
19. Disposition (9+10+11+18)	2.3	1.6	10.1	3.4	101.6	177.6	281.2	36.0	43.0	92.4	48.4	183.4	464.6
20 Inventory at July 1	7.9	3.6	25.5	9.7	256.0	340.0	642.7	84.0	149.0	287.0	85.0	605.0	1247.7
21. Residual (5-19-20)	0.0	0.0	0.0	0.0	0.0	0.0	0.0	0.0	0.0	0.0	0.0	0.0	0.0
<b>JULY - DECEMBER 2001</b>													
1. Inventory at July 1	7.9	3.6	25.5	9.7	256.0	340.0	642.7	84.0	149.0	287.0	85.0	605.0	1247.7
2. Lambs Born	0.2	0.3	2.7	0.9	67.4	55.2	126.7	3.5	6.9	20.0	9.0	39.4	166.1
3. Interprovincial Imports (Net)	0.0	0.0	0.0	0.0	0.0	30.1	10.7	19.9	0.0	0.0	11.4	0.0	0.0
4. International Imports	0.0	0.0	0.0	0.0	0.0	0.4	0.4	0.0	0.1	0.3	0.0	0.4	0.8
5. Total Supply (1+2+3+4)	8.1	3.9	28.2	10.6	323.4	425.7	780.5	107.4	156.0	307.3	105.4	644.8	1425.3
6. Deaths, Sheep	0.1	0.1	0.2	0.2	4.3	4.7	9.6	1.6	3.5	7.2	4.3	16.6	26.2
7. Deaths, Lambs	0.2	0.1	0.3	0.1	2.8	4.6	8.1	0.6	1.6	1.6	1.7	5.5	13.6
8. Condemnations	0.0	0.0	0.0	0.0	0.3	0.8	1.1	0.0	0.0	0.2	0.0	0.2	1.3
9. Deaths and Condemnations (6+7+8)	0.3	0.2	0.5	0.3	7.4	10.1	18.8	2.2	5.1	9.0	6.0	22.3	41.1
10. Interprovincial Exports (Net)	0.0	0.9	3.6	2.0	12.9	0.0	0.0	0.0	17.0	25.0	0.0	10.7	0.0
11. International Exports	0.0	0.2	0.0	0.1	1.7	10.8	12.8	13.5	1.3	2.1	0.0	16.9	29.7
12. - F.P.I.S. by Province of Origin	0.0	0.0	5.6	0.0	50.6	107.9	164.1	7.6	0.7	39.7	7.7	55.7	219.8
13. - Internat. Imports for Slaughter	0.0	0.0	0.0	0.0	0.0	0.0	0.0	0.0	0.0	0.0	0.0	0.0	0.0
14. - Prov. Insp. Slight. (not in FPIS)	0.0	0.2	0.0	0.0	13.1	0.0	13.3	0.0	0.0	0.0	0.0	0.0	13.3
15. - Comm. Slight., n.e.s.	0.6	0.0	0.3	1.0	4.9	10.9	17.7	0.0	0.2	0.0	2.2	2.4	20.1
16. - Consumed on Farm	0.1	0.1	0.1	0.1	1.2	1.8	3.4	0.9	1.2	6.1	7.6	15.8	19.2
17. - Farm Sales to Consumers	1.7	0.0	0.8	0.1	6.4	18.2	27.2	7.0	13.3	7.4	22.9	50.6	77.8
18. Total Slaughter (12 to 17)	2.4	0.3	6.8	1.2	76.2	138.8	225.7	15.5	15.4	53.2	40.4	124.5	350.2
19. Disposition (9+10+11+18)	2.7	1.6	10.9	3.6	98.2	159.7	257.3	31.2	38.8	89.3	46.4	174.4	431.7
20 Inventory at January 1, 2002	5.4	2.3	17.3	7.0	225.2	266.0	523.2	76.2	117.2	218.0	59.0	470.4	993.6
21. Residual (5-19-20)	0.0	0.0	0.0	0.0	0.0	0.0	0.0	0.0	0.0	0.0	0.0	0.0	0.0

**GLOSSARY**

3. Interprovincial Imports (Net)	A residual. It is arrived at by taking the number of animals coming to farms within that province minus the number of animals leaving for farming operations outside that province.
10. Interprovincial Exports (Net)	A residual. It is arrived at by taking the number of animals leaving for farming operations outside that province minus the number of animals coming to farms within that province.
12. - F.P.I.S. by Province of Origin	Slaughtering at federally and / or provincially inspected packing plants.
13. - Internat. Imports for Slaughter	Imports of live animals from the United States slaughtered in Canada.
14. - Prov. Insp. Slight. (not in FPIS)	All provincially inspected slaughter not included in F.P.I.S.
15. - Comm. Slight., n.e.s.	Other provincial slaughter not included above and not usually inspected.
16. - Consumed on Farm	Killed and eaten on the farm.
17. - Farm Sales to Consumers	Killed and sold at the farm gate.
19. Disposition	The sum of all deaths, condemnations, exports and slaughter.

Inventory at January 1 or July 1 refers to the number of animals on the farm or feedlot at January 1 or July 1.

All other balance sheet items represent activity that occurred within the six month reporting period.



TABLE 2. Sheep and Lambs, Supply-Disposition Balance Sheet, Semi-Annually, by Province, East, West and Canada, 2002

	Nfld	PEI	NS	NB	Que	Ont	EAST	Man	Sask	Alta	BC	WEST	CANADA
	'000 head												
<b>JANUARY - JUNE 2002</b>													
1. Inventory at January 1	5.4	2.3	17.3	7.0	225.2	266.0	523.2	76.2	117.2	218.0	59.0	470.4	993.6
2. Lambs Born	5.3	2.6	19.0	6.2	169.6	207.9	410.6	49.3	78.6	175.5	41.0	344.4	755.0
3. Interprovincial Imports (Net)	0.0	0.0	0.0	0.0	0.0	62.4	43.1	0.0	0.0	0.0	15.6	0.0	0.0
4. International Imports	0.0	0.0	0.0	0.0	0.0	0.4	0.4	0.0	0.2	0.0	0.0	0.2	0.6
5. Total Supply (1+2+3+4)	10.7	4.9	36.3	13.2	394.8	536.7	977.3	125.5	196.0	393.5	115.6	815.0	1792.3
6. Deaths - Sheep	0.2	0.0	0.2	0.2	2.9	1.0	4.5	2.0	0.8	2.8	1.9	7.5	12.0
7. Deaths - Lambs	0.8	0.2	1.2	0.1	19.0	21.0	42.3	4.3	5.7	12.1	4.0	26.1	68.4
8. Condemnations	0.0	0.0	0.0	0.0	0.4	0.9	1.3	0.0	0.0	0.2	0.0	0.2	1.5
9. Deaths and Condemnations (6+7+8)	1.0	0.2	1.4	0.3	22.3	22.9	48.1	6.3	6.5	15.1	5.9	33.8	81.9
10. Interprovincial Exports (Net)	0.0	0.6	3.7	1.0	14.0	0.0	0.0	11.6	11.0	36.1	0.0	43.1	0.0
11. International Exports	0.0	0.2	0.0	0.1	0.5	13.5	14.3	21.2	13.8	14.1	0.1	49.2	63.5
12. - F.P.I.S. by Province of Origin	0.0	0.0	4.5	0.4	55.9	122.6	183.4	2.9	0.2	32.2	4.8	40.1	223.5
13. - Internat. Imports for Slaughter	0.0	0.0	0.0	0.0	0.0	0.0	0.0	0.0	0.0	0.0	0.0	0.0	0.0
14. - Prov. Insp. Slight. (not in FPIS)	0.0	0.2	0.0	0.0	1.7	0.0	1.9	0.0	0.0	0.0	0.0	0.0	1.9
15. - Comm. Slight., n.e.s.	0.5	0.0	0.2	1.3	3.6	10.2	15.8	0.0	0.2	0.0	0.5	0.7	16.5
16. - Consumed on Farm	0.0	0.0	0.1	0.1	0.8	1.5	2.5	1.1	1.2	1.0	3.2	6.5	9.0
17. - Farm Sales to Consumers	1.0	0.0	0.8	0.0	17.0	31.0	49.8	4.4	8.1	7.0	31.1	50.6	100.4
18. Total Slaughter (12 to 17)	1.5	0.2	5.6	1.8	79.0	165.3	253.4	8.4	9.7	40.2	39.6	97.9	351.3
19. Disposition (9+10+11+18)	2.5	1.2	10.7	3.2	115.8	201.7	315.8	47.5	41.0	105.5	45.6	224.0	539.8
20 Inventory at July 1	8.2	3.7	25.6	10.0	279.0	335.0	661.5	78.0	155.0	288.0	70.0	591.0	1252.5
21. Residual (5-19-20)	0.0	0.0	0.0	0.0	0.0	0.0	0.0	0.0	0.0	0.0	0.0	0.0	0.0

**GLOSSARY**

3. Interprovincial Imports (Net)	A residual. It is arrived at by taking the number of animals coming to farms within that province minus the number of animals leaving for farming operations outside that province.
10. Interprovincial Exports (Net)	A residual. It is arrived at by taking the number of animals leaving for farming operations outside that province minus the number of animals coming to farms within that province.
12. - F.P.I.S. by Province of Origin	Slaughterings at federally and / or provincially inspected packing plants.
13. - Internat. Imports for Slaughter	Imports of live animals from the United States slaughtered in Canada.
14. - Prov. Insp. Slight. (not in FPIS)	All provincially inspected slaughter not included in F.P.I.S.
15. - Comm. Slight., n.e.s.	Other provincial slaughter not included above and not usually inspected.
16. - Consumed on Farm	Killed and eaten on the farm.
17. - Farm Sales to Consumers	Killed and sold at the farm gate.
19. Disposition	The sum of all deaths, condemnations, exports and slaughter.

Inventory at January 1 or July 1 refers to the number of animals on the farm or feedlot at January 1 or July 1.

All other balance sheet items represent activity that occurred within the six month reporting period.

**TABLE 3. Shorn Wool Production, Disposition, and Farm Value, by Province, Canada, 1996 and 2000**

		Nfld	PEI	NS	NB	Que	Ont	Man	Sask	Alta	BC	CANADA
<b>1996</b>												
1. Shorn Wool Production (1)	000 kg	..	..	..	..	..	..	..	..	..	..	..
2. Wool Destroyed or Stored (1)	"	..	..	..	..	..	..	..	..	..	..	..
3. Quantity Purchased	"	5.7	6.6	28.1	9.6	182.1	393.9	79.0	70.5	328.0	37.8	1141.3
4. Quantity Used on Farms	"	1.0	0.5	1.2	1.0	5.0	16.5	2.7	3.8	9.5	14.8	56.0
5. Average Price Paid to Producer	\$/kg	1.98	1.98	1.98	1.37	1.05	0.95	0.88	0.93	1.21	0.98	1.08
6. Total Farm Value	\$000	13	14	58	15	197	390	72	69	408	51	1287
<b>1997</b>												
1. Shorn Wool Production (1)	000 kg	..	..	..	..	..	..	..	..	..	..	..
2. Wool Destroyed or Stored (1)	"	..	..	..	..	..	..	..	..	..	..	..
3. Quantity Purchased	"	5.8	4.0	19.5	7.0	318.9	362.5	80.3	98.2	333.2	36.5	1265.9
4. Quantity Used on Farms	"	1.0	0.5	1.0	0.8	4.9	14.1	2.4	3.2	8.5	15.1	51.5
5. Average Price Paid to Producer	\$/kg	1.93	1.98	1.96	1.79	0.98	1.00	1.21	1.25	1.46	1.48	1.19
6. Total Farm Value	\$000	13	9	40	14	317	377	100	127	499	76	1572
<b>1998</b>												
1. Shorn Wool Production (1)	000 kg	..	..	..	..	..	..	..	..	..	..	..
2. Wool Destroyed or Stored (1)	"	..	..	..	..	..	..	..	..	..	..	..
3. Quantity Purchased	"	6.0	3.0	22.3	11.9	395.1	356.1	61.8	112.0	367.3	40.5	1376.0
4. Quantity Used on Farms	"	1.0	0.5	1.0	0.8	4.9	14.1	2.4	3.2	8.5	15.1	51.5
5. Average Price Paid to Producer	\$/kg	1.03	0.90	0.93	1.46	0.76	0.74	0.97	1.20	1.18	1.32	0.94
6. Total Farm Value	\$000	7	3	22	19	304	274	62	138	443	73	1345
<b>1999</b>												
1. Shorn Wool Production (1)	000 kg	..	..	..	..	..	..	..	..	..	..	..
2. Wool Destroyed or Stored (1)	"	..	..	..	..	..	..	..	..	..	..	..
3. Quantity Purchased	"	5.5	5.0	23.9	16.7	135.4	404.2	65.6	89.9	381.5	16.1	1143.8
4. Quantity Used on Farms	"	1.0	0.5	1.0	0.8	4.9	14.1	2.4	3.2	8.5	15.1	51.5
5. Average Price Paid to Producer	\$/kg	1.18	0.90	0.84	0.57	0.44	0.41	0.44	0.51	0.52	0.38	0.48
6. Total Farm Value	\$000	8	5	21	10	62	172	30	48	203	12	571
<b>2000</b>												
1. Shorn Wool Production (1)	000 kg	..	..	..	..	..	..	..	..	..	..	..
2. Wool Destroyed or Stored (1)	"	..	..	..	..	..	..	..	..	..	..	..
3. Quantity Purchased	"	6.8	3.9	20.7	17.1	222.1	444.0	155.3	125.5	436.1	41.0	1472.5
4. Quantity Used on Farms	"	1.0	0.5	1.0	0.8	4.9	14.1	2.4	3.2	8.5	15.1	51.5
5. Average Price Paid to Producer	\$/kg	1.11	1.98	1.71	0.67	0.35	0.49	0.56	0.47	0.55	0.61	0.52
6. Total Farm Value	\$000	9	9	37	12	79	224	88	60	244	34	796

(1) As of 1994, shorn wool production and wool destroyed, or stored, are no longer available.

**TABLE 4. Sheep and Lambs, Total Slaughter and Farm Production, Canada, 1976 - 2001**

Year	Slaughter	Exported Alive	Imported Alive	Farm Production	MEAT PRODUCTION			
					Total Slaughter	Average Cold Dressed Weight <sup>(1)</sup>	Total Cold Dressed Weight <sup>(1)</sup>	Edible Offal
	(A)	(B)	(C)	(A)+(B)-(C)				
	----- 000 head -----				kg		tonnes	
1976	350.7	5.1	61.5	294.3	350.7	19.3	6759	270
1977	291.7	2.8	38.0	256.5	291.7	18.9	5516	225
1978	249.1	9.3	25.5	232.9	249.1	19.4	4827	192
1979	240.0	9.7	15.0	234.7	240.0	19.8	4748	185
1980	278.8	20.7	7.8	291.7	278.8	18.8	5246	215
1981	359.9	4.3	16.8	347.4	359.9	17.9	6450	278
1982	415.1	6.5	35.0	386.6	415.1	18.7	7773	320
1983	454.2	5.5	54.5	405.2	454.2	18.6	8464	350
1984	467.5	15.1	53.3	429.3	467.5	19.1	8902	361
1985	418.7	19.2	38.4	399.5	418.7	19.6	8205	323
1986	407.4	22.5	36.9	393.0	407.4	20.1	8183	314
1987	399.1	24.8	34.2	389.7	399.1	19.8	7910	308
1988	423.3	27.4	41.7	409.0	423.3	19.9	8428	327
1989	454.6	26.2	34.3	446.5	454.6	19.6	8932	351
1990	475.2	25.7	35.7	465.2	475.2	19.5	9290	367
1991	524.4	22.6	28.1	518.9	524.4	19.9	10421	404
1992	563.9	27.5	13.9	577.5	563.9	20.0	11257	435
1993	525.3	27.6	12.5	540.4	525.3	20.6	10844	405
1994	515.2	28.5	19.6	524.1	515.2	20.4	10493	397
1995	500.0	39.0	25.1	513.9	500.0	20.5	10229	386
1996	521.6	44.6	27.2	539.0	521.6	20.4	10624	402
1997	483.9	46.2	10.4	519.7	483.9	21.0	10183	373
1998	460.9	46.1	14.7	492.3	460.9	21.3	9823	356
1999	507.1	52.0	9.3	549.8	507.1	20.7	10511	391
2000	544.3	51.7	2.8	593.2	544.3	20.5	11160	420
2001	612.6	100.4	1.1	711.9	612.6	21.1	12946.0	472.0
2002								
2003								
2004								
2005								

(1) Not including edible offal.

**TABLE 5. Sheep and Lambs, Census of Agriculture, Farms Reporting and Average Number per Farm, by Province, East, West and Canada, 1976 - 2001**

<b>Farms Reporting Sheep and Lambs</b>						
	<b>1976</b>	<b>1981</b>	<b>1986</b>	<b>1991</b>	<b>1996</b>	<b>2001</b>
Newfoundland	247	158	129	130	124	109
Prince Edward Island	139	140	110	79	74	68
Nova Scotia	508	506	374	285	235	276
New Brunswick	262	223	179	161	127	148
Quebec	976	1,723	1,261	1,117	1,088	1,366
Ontario	3,300	4,503	3,708	4,194	3,592	3,978
<b>EASTERN CANADA</b>	<b>5,432</b>	<b>7,253</b>	<b>5,761</b>	<b>5,966</b>	<b>5,240</b>	<b>5,945</b>
Manitoba	480	598	473	593	526	733
Saskatchewan	1,136	1,132	1,021	1,530	1,297	1,702
Alberta	2,408	2,332	2,148	3,155	2,814	2,987
British Columbia	1,155	1,590	1,536	1,870	1,913	1,865
<b>WESTERN CANADA</b>	<b>5,179</b>	<b>5,652</b>	<b>5,178</b>	<b>7,148</b>	<b>6,550</b>	<b>7,287</b>
<b>CANADA</b>	<b>10,611</b>	<b>12,905</b>	<b>10,939</b>	<b>13,114</b>	<b>11,790</b>	<b>13,232</b>

<b>Average Number of Sheep and Lambs per Farm</b>						
	<b>1976</b>	<b>1981</b>	<b>1986</b>	<b>1991</b>	<b>1996</b>	<b>2001</b>
Newfoundland	37	47	53	69	52	72
Prince Edward Island	45	54	62	43	40	53
Nova Scotia	76	85	102	111	100	90
New Brunswick	49	60	52	63	57	65
Quebec	50	65	92	109	139	186
Ontario	43	56	57	60	64	85
<b>EASTERN CANADA</b>	<b>47</b>	<b>60</b>	<b>67</b>	<b>72</b>	<b>81</b>	<b>107</b>
Manitoba	44	61	52	62	73	116
Saskatchewan	74	68	52	60	56	88
Alberta	79	86	83	97	92	103
British Columbia	37	42	37	40	37	45
<b>WESTERN CANADA</b>	<b>65</b>	<b>68</b>	<b>61</b>	<b>71</b>	<b>67</b>	<b>86</b>
<b>CANADA</b>	<b>56</b>	<b>63</b>	<b>64</b>	<b>71</b>	<b>73</b>	<b>95</b>

TABLEAU 6. Sheep, Number of Farms Reporting Sheep, Semi-Annually, by Province, East, West and Canada, 1986 to 1999

	Nfld	PEI	NS	NB	Que	Ont	East	Man	Sask	Alta	BC	West	CANADA
----- Number of farms reporting ( in units ) -----													
<b>1986</b>													
Jan-01	..	..	..	..	..	..	..	..	..	..	..	..	..
Jul-01	130	120	400	160	1,350	3,700	5,860	480	1,050	2,200	1,800	5,530	11,390
<b>1987</b>													
Jan-01	130	120	350	140	1,100	3,730	5,570	500	1,100	2,300	1,850	5,750	11,320
Jul-01	130	125	350	150	1,300	3,760	5,815	520	1,170	2,400	1,900	5,990	11,805
<b>1988</b>													
Jan-01	130	120	300	135	1,050	3,780	5,515	500	1,100	2,500	1,700	5,800	11,315
Jul-01	130	100	300	145	1,200	3,800	5,675	470	1,050	2,600	1,550	5,670	11,345
<b>1989</b>													
Jan-01	130	90	250	130	1,000	3,850	5,450	500	1,130	2,700	1,480	5,810	11,260
Jul-01	130	80	260	145	1,250	3,900	5,765	490	1,200	2,800	1,500	5,990	11,755
<b>1990</b>													
Jan-01	130	70	220	130	1,050	3,950	5,550	510	1,250	2,900	1,550	6,210	11,760
Jul-01	130	60	220	145	1,200	4,000	5,755	530	1,300	3,000	1,500	6,330	12,085
<b>1991</b>													
Jan-01	130	50	220	130	1,000	4,150	5,680	570	1,400	3,100	1,450	6,520	12,200
Jul-01	130	70	280	150	1,150	4,200	5,980	600	1,550	3,200	1,500	6,850	12,830
<b>1992</b>													
Jan-01	130	60	200	135	990	4,150	5,665	560	1,450	3,250	1,360	6,620	12,285
Jul-01	130	70	250	140	1,050	4,000	5,640	550	1,350	3,300	1,450	6,650	12,290
<b>1993</b>													
Jan-01	130	80	220	125	950	3,850	5,355	520	1,500	3,250	1,500	6,770	12,125
Jul-01	130	100	250	145	1,100	3,800	5,525	580	1,400	3,200	1,500	6,680	12,205
<b>1994</b>													
Jan-01	125	70	210	120	1,000	3,780	5,305	600	1,600	3,150	1,600	6,950	12,255
Jul-01	125	80	250	130	1,100	3,750	5,435	560	1,400	3,100	1,800	6,860	12,295
<b>1995</b>													
Jan-01	125	65	200	105	1,000	3,720	5,215	530	1,500	3,070	1,900	7,000	12,215
Jul-01	125	80	250	120	1,100	3,700	5,375	560	1,350	3,050	1,900	6,860	12,235
<b>1996</b>													
Jan-01	120	60	190	90	1,050	3,700	5,210	520	1,500	2,950	1,950	6,920	12,130
Jul-01	125	80	240	130	1,100	3,650	5,325	525	1,400	2,850	2,000	6,775	12,100
<b>1997</b>													
Jan-01	120	75	225	110	1,100	3,500	5,130	575	1,350	2,675	1,750	6,350	11,480
Jul-01	110	75	260	135	1,100	3,550	5,230	600	1,400	2,650	1,850	6,500	11,730
<b>1998</b>													
Jan-01	110	75	245	125	1,100	3,600	5,255	625	1,450	2,650	1,670	6,395	11,650
Jul-01	110	75	280	140	1,200	3,700	5,505	650	1,500	2,700	1,800	6,650	12,155
<b>1999</b>													
Jan-01	110	75	245	125	1,100	3,600	5,255	625	1,450	2,650	1,670	6,395	11,650
Jul-01	110	75	280	140	1,200	3,700	5,505	650	1,500	2,700	1,800	6,650	12,155

**TABLEAU 6. Sheep, Number of Farms Reporting Sheep, Semi-Annually, by Province, East, West and Canada, 2000 to 2002**

	Nfld	PEI	NS	NB	Que	Ont	East	Man	Sask	Alta	BC	West	CANADA
----- Number of farms reporting ( in units ) -----													
<b>2000</b>													
Jan-01	110	75	255	125	1,200	3,800	5,565	650	1,600	2,750	1,650	6,650	12,215
Jul-01	110	75	270	145	1,250	3,900	5,750	680	1,700	2,800	1,700	6,880	12,630
<b>2001</b>													
Jan-01	110	70	265	130	1,275	4,100	5,950	725	1,700	2,900	1,850	7,175	13,125
Jul-01	110	70	280	150	1,375	4,000	5,985	750	1,725	3,000	1,900	7,375	13,360
<b>2002</b>													
Jan-01	110	70	270	130	1,320	3,900	5,800	775	1,690	2,990	1,950	7,405	13,205
Jul-01	110	70	280	150	1,355	3,850	5,815	760	1,700	2,985	1,900	7,345	13,160
<b>2003</b>													
Jan-01													
Jul-01													
<b>2004</b>													
Jan-01													
Jul-01													
<b>2005</b>													
Jan-01													
Jul-01													
<b>2006</b>													
Jan-01													
Jul-01													
<b>2007</b>													
Jan-01													
Jul-01													
<b>2008</b>													
Jan-01													
Jul-01													
<b>2009</b>													
Jan-01													
Jul-01													
<b>2010</b>													
Jan-01													
Jul-01													
<b>2011</b>													
Jan-01													
Jul-01													
<b>2012</b>													
Jan-01													
Jul-01													

**TABLE 7. Sheep, Average Number of Sheep per Farm Reporting, Semi-Annually, by Province, East, West and Canada, 1986 to 1999**

	Nfld	PEI	NS	NB	Que	Ont	East	Man	Sask	Alta	BC	West	CANADA
----- Average Number of Sheep per Farm ( in units ) -----													
<b>1986</b>													
1er Janvier	..	..	..	..	..	..	..	..	..	..	..	..	..
1er Juillet	53	57	95	59	83	56	65	47	50	83	31	57	61
<b>1987</b>													
1er Janvier	35	36	70	50	70	39	47	29	31	58	20	38	43
1er Juillet	56	50	109	63	85	57	66	49	50	85	31	58	62
<b>1988</b>													
1er Janvier	36	32	80	52	72	42	50	30	36	61	23	42	46
1er Juillet	62	55	120	66	92	63	72	57	61	89	38	67	70
<b>1989</b>													
1er Janvier	40	36	90	54	76	44	52	34	40	64	28	48	50
1er Juillet	67	60	131	66	88	62	71	63	60	90	44	70	70
<b>1990</b>													
1er Janvier	44	40	95	58	74	42	50	45	42	65	30	50	50
1er Juillet	66	65	143	69	95	61	72	65	63	92	47	73	72
<b>1991</b>													
1er Janvier	45	44	91	58	80	42	51	42	43	66	34	52	52
1er Juillet	68	49	113	67	100	60	70	58	59	93	49	73	72
<b>1992</b>													
1er Janvier	46	48	93	56	87	40	50	59	40	68	36	55	53
1er Juillet	62	57	115	59	111	57	70	63	63	94	50	76	73
<b>1993</b>													
1er Janvier	40	31	89	50	93	45	55	52	49	59	31	50	52
1er Juillet	56	37	116	62	105	64	73	59	59	90	49	71	72
<b>1994</b>													
1er Janvier	34	36	88	48	93	49	58	66	43	54	33	48	52
1er Juillet	52	49	118	66	104	60	71	59	56	81	42	64	67
<b>1995</b>													
1er Janvier	28	37	86	53	95	43	54	77	46	56	28	48	51
1er Juillet	51	51	105	60	115	61	74	62	58	87	44	67	70
<b>1996</b>													
1er Janvier	29	43	85	51	98	47	59	83	45	59	27	49	53
1er Juillet	49	46	108	59	125	60	75	71	61	86	39	66	70
<b>1997</b>													
1er Janvier	32	36	82	50	107	49	62	84	36	58	27	47	53
1er Juillet	50	55	102	61	128	64	79	76	54	84	40	65	71
<b>1998</b>													
1er Janvier	31	36	75	51	118	50	65	82	43	64	30	52	58
1er Juillet	55	55	100	61	145	70	87	83	64	85	41	68	76
<b>1999</b>													
1er Janvier	34	41	73	50	127	53	69	78	55	66	31	56	62
1er Juillet	59	53	100	63	155	74	92	92	65	89	41	71	81

**TABLE 7. Sheep, Average Number of Sheep per Farm Reporting, Semi-Annually, by Province, East, West and Canada, 2000 to 2002**

	Nfld	I-P-É	N-É	N-B	Qué	Ont	EST	Man	Sask	Alb	C-B	OUEST	CANADA
----- Average Number of Sheep per Farm ( in units ) -----													
<b>2000</b>													
1er Janvier	36	41	72	51	134	55	72	97	57	68	31	59	65
1er Juillet	65	51	98	64	170	80	99	101	72	96	42	78	88
<b>2001</b>													
1er Janvier	46	37	65	52	163	65	85	103	65	71	27	61	72
1er Juillet	72	51	91	65	186	85	107	112	86	96	45	82	93
<b>2002</b>													
1er Janvier	49	33	64	54	171	68	90	98	69	73	30	64	75
1er Juillet	75	53	91	67	206	87	114	103	91	96	37	80	95
<b>2003</b>													
1er Janvier													
1er Juillet													
<b>2004</b>													
1er Janvier													
1er Juillet													
<b>2005</b>													
1er Janvier													
1er Juillet													
<b>2006</b>													
1er Janvier													
1er Juillet													
<b>2007</b>													
1er Janvier													
1er Juillet													
<b>2008</b>													
1er Janvier													
1er Juillet													
<b>2009</b>													
1er Janvier													
1er Juillet													
<b>2010</b>													
1er Janvier													
1er Juillet													
<b>2011</b>													
1er Janvier													
1er Juillet													
<b>2012</b>													
1er Janvier													
1er Juillet													
<b>2013</b>													
1er Janvier													
1er Juillet													
<b>2014</b>													
1er Janvier													
1er Juillet													



TABLE 1. Furs, Number and Value of Ranch-Raised Pelts Sold, by Type, by Province, Canada, 1996

	Nfld	PEI	NS	NB	Que	Ont
----- number -----						
<b>FOX:</b>						
Silver	4070	1690	5640	x	3560	1880
Blue	30	0	x	0	690	0
Pearl Platinum	50	x	70	x	60	40
Platinum	0	0	x	x	30	0
Ranched Red	20	x	20	x	10	20
Ranched Cross	30	0	60	x	180	x
Amber	0	0	x	0	10	x
Other	0	0	70	x	10	110
<b>FOX TOTAL</b>	<b>4200</b>	<b>1740</b>	<b>6500</b>	<b>x</b>	<b>4550</b>	<b>2090</b>
<b>MINK:</b>						
Dark	400	2300	263700	x	16300	89100
Mahogany	0	5100	19200	x	24700	146900
Demi-Buff	0	14000	x	x	4000	38700
Pastel, Buff, Dawn & Orchid	0	2100	x	x	4700	22500
Sapphire	0	500	0	0	x	9400
White	0	0	0	0	0	3300
Violet	0	0	0	0	x	x
Aleutian and Iris	0	0	0	0	600	2900
Lavender	0	0	0	0	0	400
Pearl	0	0	0	0	x	1300
Blush	0	0	0	0	0	0
Opaline	0	0	0	0	0	0
Silver Blue	0	0	0	0	0	x
Other	0	0	900	0	600	x
<b>MINK TOTAL</b>	<b>400</b>	<b>24000</b>	<b>284500</b>	<b>x</b>	<b>53000</b>	<b>319000</b>
<b>TOTAL, FOX &amp; MINK</b>	<b>4600</b>	<b>25740</b>	<b>291000</b>	<b>15360</b>	<b>57550</b>	<b>321090</b>
----- dollar -----						
<b>FOX:</b>						
Silver	305087	126682	422774	x	266858	104925
Blue	1654	0	x	0	38040	0
Pearl Platinum	2293	x	3210	x	2751	1834
Platinum	0	0	x	x	30	0
Ranched Red	670	x	670	x	335	670
Ranched Cross	979	0	1958	x	5875	x
Amber	0	0	x	0	177	x
Other	0	0	3653	x	522	5740
<b>FOX TOTAL</b>	<b>310683</b>	<b>128851</b>	<b>466935</b>	<b>x</b>	<b>314588</b>	<b>150175</b>
<b>MINK:</b>						
Dark	17396	100027	11468313	x	708887	3874959
Mahogany	0	218790	823680	x	1059630	6302010
Demi-Buff	0	587300	x	x	167800	1623465
Pastel, Buff, Dawn & Orchid	0	76713	x	x	171691	821925
Sapphire	0	23075	0	0	x	433810
White	0	0	0	0	0	123255
Violet	0	0	0	0	x	x
Aleutian and Iris	0	0	0	0	13518	65337
Lavender	0	0	0	0	0	9616
Pearl	0	0	0	0	x	36842
Blush	0	0	0	0	0	0
Opaline	0	0	0	0	0	0
Silver Blue	0	0	0	0	0	x
Other	0	0	33804	0	22536	x
<b>MINK TOTAL</b>	<b>17396</b>	<b>1005905</b>	<b>12353536</b>	<b>x</b>	<b>2235147</b>	<b>13447234</b>
<b>TOTAL, FOX &amp; MINK</b>	<b>328079</b>	<b>1134756</b>	<b>12820471</b>	<b>761417</b>	<b>2549735</b>	<b>13597409</b>

Due to market conditions, value for fox is unavailable at this time.

TABLE 1. Furs, Number and Value of Ranch-Raised Pelts Sold, by Type, by Province, Canada, 1996

	Man	Sask	Alta	BC	Canada
----- number -----					
<b>FOX:</b>					
Silver	530	x	x	270	21530
Blue	0	0	x	1700	3600
Pearl Platinum	x	0	0	0	310
Platinum	0	0	0	0	60
Ranched Red	0	0	x	0	200
Ranched Cross	0	0	x	x	320
Amber	0	0	0	0	40
Other	x	0	0	x	450
<b>FOX TOTAL</b>	<b>550</b>	<b>720</b>	<b>x</b>	<b>2220</b>	<b>26510</b>
<b>MINK:</b>					
Dark	700	0	x	122000	503600
Mahogany	8900	0	x	x	246000
Demi-Buff	8000	0	x	0	77900
Pastel, Buff, Dawn & Orchid	0	0	x	x	34300
Sapphire	16500	0	x	0	28200
White	2500	0	0	0	5800
Violet	0	0	0	0	1900
Aleutian and Iris	0	0	0	0	3500
Lavender	0	0	0	0	400
Pearl	0	0	x	0	2100
Blush	0	0	0	0	0
Opaline	0	0	0	0	0
Silver Blue	0	0	x	0	900
Other	0	0	x	0	17600
<b>MINK TOTAL</b>	<b>36600</b>	<b>0</b>	<b>x</b>	<b>142000</b>	<b>922200</b>
<b>TOTAL, FOX &amp; MINK</b>	<b>37150</b>	<b>720</b>	<b>51280</b>	<b>144220</b>	<b>948710</b>
----- dollar -----					
<b>FOX:</b>					
Silver	39729	x	x	20239	1613888
Blue	0	x	x	93721	198469
Pearl Platinum	x	0	0	0	14215
Platinum	0	0	0	0	966
Ranched Red	0	0	x	0	6702
Ranched Cross	0	0	x	x	10443
Amber	0	0	0	0	707
Other	x	0	0	x	23482
<b>FOX TOTAL</b>	<b>40710</b>	<b>44255</b>	<b>x</b>	<b>126809</b>	<b>1868872</b>
<b>MINK:</b>					
Dark	30443	0	x	5305780	21901564
Mahogany	381810	0	x	x	10553400
Demi-Buff	335600	0	x	0	3267905
Pastel, Buff, Dawn & Orchid	0	0	x	x	1252979
Sapphire	761475	0	x	0	1301430
White	93375	0	0	0	216630
Violet	0	0	0	0	66139
Aleutian and Iris	0	0	0	0	78855
Lavender	0	0	0	0	9616
Pearl	0	0	x	0	59514
Blush	0	0	0	0	0
Opaline	0	0	0	0	0
Silver Blue	0	0	x	0	23094
Other	0	0	x	0	661056
<b>MINK TOTAL</b>	<b>1602703</b>	<b>0</b>	<b>x</b>	<b>6161869</b>	<b>39392182</b>
<b>TOTAL, FOX &amp; MINK</b>	<b>1643413</b>	<b>44255</b>	<b>2092841</b>	<b>6288678</b>	<b>41261054</b>

Due to market conditions, value for fox is unavailable at this time.

TABLE 1. Furs, Number and Value of Ranch-Raised Pelts Sold, by Type, by Province, Canada, 1997

	Nfld	PEI	NS	NB	Que	Ont
----- number -----						
<b>FOX:</b>						
Silver	3800	2020	5160	3950	4090	2240
Blue	400	0	440	x	800	0
Pearl Platinum	50	0	60	x	30	x
Platinum	0	x	20	0	x	0
Ranched Red	30	x	20	80	x	0
Ranched Cross	20	0	40	0	x	0
Amber	0	0	10	0	0	0
Other	0	x	50	0	30	x
<b>FOX TOTAL</b>	<b>4300</b>	<b>2100</b>	<b>5800</b>	<b>4100</b>	<b>5000</b>	<b>2430</b>
<b>MINK:</b>						
Dark	x	400	284600	x	14800	85700
Mahogany	0	8500	23000	x	27400	146700
Demi-Buff	0	15100	5000	x	1500	36700
Pastel, Buff, Dawn & Orchid	0	2100	900	x	6800	23400
Sapphire	0	0	1000	x	x	10400
White	0	0	0	0	0	x
Violet	0	0	0	0	x	1800
Aleutian and Iris	0	0	x	0	x	2900
Lavender	0	0	0	x	0	x
Pearl	0	0	0	0	0	1100
Blush	0	0	0	0	0	0
Opaline	0	0	0	0	0	0
Silver Blue	0	0	0	0	x	1000
Other	0	0	x	0	x	11700
<b>MINK TOTAL</b>	<b>x</b>	<b>26100</b>	<b>315500</b>	<b>x</b>	<b>55600</b>	<b>322300</b>
<b>TOTAL, FOX &amp; MINK</b>	<b>x</b>	<b>28200</b>	<b>321300</b>	<b>x</b>	<b>60600</b>	<b>324730</b>
----- dollar -----						
<b>FOX:</b>						
Silver	310308	164953	421366	322557	333989	182918
Blue	16972	0	20870	x	37944	0
Pearl Platinum	2112	0	2534	x	1267	x
Platinum	0	x	655	0	x	0
Ranched Red	1127	x	751	3005	x	0
Ranched Cross	709	0	1418	0	x	0
Amber	0	0	251	0	0	0
Other	0	x	2720	0	1632	x
<b>FOX TOTAL</b>	<b>333228</b>	<b>168030</b>	<b>450565</b>	<b>328570</b>	<b>376599</b>	<b>192646</b>
<b>MINK:</b>						
Dark	x	15624	11116476	x	57808	3347442
Mahogany	0	348670	943460	x	1123948	6017634
Demi-Buff	0	593128	196400	x	58920	1441576
Pastel, Buff, Dawn & Orchid	0	78099	33471	x	252892	870246
Sapphire	0	0	45010	x	x	468104
White	0	0	0	0	0	x
Violet	0	0	0	0	x	67086
Aleutian and Iris	0	0	x	0	x	111534
Lavender	0	0	0	x	0	x
Pearl	0	0	0	0	0	35453
Blush	0	0	0	0	0	0
Opaline	0	0	0	0	0	0
Silver Blue	0	0	0	0	x	35950
Other	0	0	x	0	x	445185
<b>MINK TOTAL</b>	<b>x</b>	<b>1035521</b>	<b>12372908</b>	<b>x</b>	<b>1701144</b>	<b>12874755</b>
<b>TOTAL, FOX &amp; MINK</b>	<b>x</b>	<b>1203551</b>	<b>12823473</b>	<b>x</b>	<b>2077743</b>	<b>13067401</b>

Due to market conditions, value for fox is unavailable at this time.

**TABLE 1. Furs, Number and Value of Ranch-Raised Pelts Sold, by Type, by Province, Canada, 1997**

	<b>Man</b>	<b>Sask</b>	<b>Alta</b>	<b>BC</b>	<b>Canada</b>
----- <i>number</i> -----					
<b>FOX:</b>					
Silver	x	500	230	x	22480
Blue	0	0	x	2200	3940
Pearl Platinum	x	0	0	0	260
Platinum	0	0	0	0	50
Ranched Red	0	0	0	0	190
Ranched Cross	0	0	x	0	100
Amber	0	0	0	0	10
Other	0	x	0	x	480
<b>FOX TOTAL</b>	<b>420</b>	<b>580</b>	<b>280</b>	<b>2500</b>	<b>27510</b>
<b>MINK:</b>					
Dark	2300	0	x	116900	557700
Mahogany	11900	0	x	61400	281800
Demi-Buff	7400	0	0	x	69000
Pastel, Buff, Dawn & Orchid	0	0	0	x	33600
Sapphire	16300	0	0	0	30300
White	x	0	0	0	4200
Violet	x	0	0	0	2300
Aleutian and Iris	0	0	0	x	3600
Lavender	0	0	0	0	300
Pearl	0	0	0	0	1100
Blush	0	0	0	0	0
Opaline	0	0	0	0	0
Silver Blue	0	0	0	x	2300
Other	0	0	0	0	14900
<b>MINK TOTAL</b>	<b>41600</b>	<b>-</b>	<b>x</b>	<b>180300</b>	<b>1001100</b>
<b>TOTAL, FOX &amp; MINK</b>	<b>42020</b>	<b>580</b>	<b>x</b>	<b>182800</b>	<b>1028610</b>
----- <i>dollar</i> -----					
<b>FOX:</b>					
Silver	x	40830	18782	x	1835717
Blue	0	x	x	104346	186875
Pearl Platinum	x	0	0	0	10981
Platinum	0	0	0	0	1638
Ranched Red	0	0	0	0	7137
Ranched Cross	0	0	x	0	3544
Amber	0	0	0	0	251
Other	x	x	0	x	26112
<b>FOX TOTAL</b>	<b>33903</b>	<b>44834</b>	<b>21033</b>	<b>122847</b>	<b>2072255</b>
<b>MINK:</b>					
Dark	89338	0	x	4566114	21263482
Mahogany	488138	0	x	2518628	11559485
Demi-Buff	290672	0	0	x	2710320
Pastel, Buff, Dawn & Orchid	0	0	0	x	1249584
Sapphire	733663	0	0	0	1363803
White	x	0	0	0	157302
Violet	x	0	0	0	85849
Aleutian and Iris	0	0	0	x	138456
Lavender	0	0	0	0	11415
Pearl	0	0	0	0	35453
Blush	0	0	0	0	0
Opaline	0	0	0	0	0
Silver Blue	0	0	0	x	82685
Other	0	0	0	0	566945
<b>MINK TOTAL</b>	<b>1740338</b>	<b>0</b>	<b>x</b>	<b>7158433</b>	<b>39224759</b>
<b>TOTAL, FOX &amp; MINK</b>	<b>1774241</b>	<b>44834</b>	<b>x</b>	<b>7281280</b>	<b>41297014</b>

Due to market conditions, value for fox is unavailable at this time.

TABLE 1. Furs, Number and Value of Ranch-Raised Pelts Sold, by Type, by Province, Canada, 1998

	Nfld	PEI	NS	NB	Que	Ont
----- number -----						
<b>FOX:</b>						
Silver	3780	2560	4460	3300	3180	2130
Blue	340	0	980	x	1420	0
Pearl Platinum	50	x	30	40	0	60
Platinum	0	x	0	0	x	0
Ranched Red	30	x	20	70	0	0
Ranched Cross	50	0	x	x	x	0
Amber	0	x	x	0	0	0
Other	0	x	70	20	80	160
<b>FOX TOTAL</b>	<b>4250</b>	<b>2690</b>	<b>5590</b>	<b>3450</b>	<b>4710</b>	<b>2350</b>
<b>MINK:</b>						
Dark	x	400	280400	x	13100	61100
Mahogany	x	10800	31600	x	20000	168800
Demi-Buff	0	19800	10800	x	2000	29000
Pastel, Buff, Dawn & Orchid	0	900	1400	x	5700	21900
Sapphire	0	0	1700	x	x	3400
White	0	0	0	0	0	600
Violet	0	0	0	x	x	600
Aleutian and Iris	0	0	400	0	0	300
Lavender	0	0	0	0	0	300
Pearl	0	0	0	0	0	1200
Blush	0	0	0	0	x	x
Opaline	0	0	0	0	0	0
Silver Blue	0	0	0	0	0	x
Other	0	0	500	0	x	1200
<b>MINK TOTAL</b>	<b>x</b>	<b>31900</b>	<b>326800</b>	<b>x</b>	<b>50800</b>	<b>288700</b>
<b>TOTAL, FOX &amp; MINK</b>	<b>x</b>	<b>34590</b>	<b>332390</b>	<b>x</b>	<b>55510</b>	<b>291050</b>
----- dollar -----						
<b>FOX:</b>						
Silver	191268	129536	225676	166980	160908	107778
Blue	10533	0	30360	x	43992	0
Pearl Platinum	2106	x	1264	1685	0	2527
Platinum	0	x	0	0	x	0
Ranched Red	992	x	661	2314	0	0
Ranched Cross	1567	0	x	x	x	0
Amber	0	x	x	0	0	0
Other	0	x	3391	969	3875	7750
<b>FOX TOTAL</b>	<b>206466</b>	<b>134118</b>	<b>261975</b>	<b>172571</b>	<b>209763</b>	<b>118055</b>
<b>MINK:</b>						
Dark	x	12428	8712028	x	407017	1898377
Mahogany	x	319788	935678	x	592200	4998168
Demi-Buff	0	519948	283608	x	52520	761540
Pastel, Buff, Dawn & Orchid	0	23049	35854	x	145977	560859
Sapphire	0	0	55913	x	x	111826
White	0	0	0	0	0	20364
Violet	0	0	0	x	x	18408
Aleutian and Iris	0	0	8300	0	0	6225
Lavender	0	0	0	0	0	10728
Pearl	0	0	0	0	0	31980
Blush	0	0	0	0	x	x
Opaline	0	0	0	0	0	0
Silver Blue	0	0	0	0	0	x
Other	0	0	17880	0	x	42912
<b>MINK TOTAL</b>	<b>x</b>	<b>875213</b>	<b>10049259</b>	<b>x</b>	<b>1549198</b>	<b>8470577</b>
<b>TOTAL, FOX &amp; MINK</b>	<b>x</b>	<b>1009331</b>	<b>10311234</b>	<b>x</b>	<b>1758961</b>	<b>8588632</b>

Due to market conditions, value for fox is unavailable at this time.

**TABLE 1. Furs, Number and Value of Ranch-Raised Pelts Sold, by Type, by Province, Canada, 1998**

	Man	Sask	Alta	BC	Canada
----- <i>number</i> -----					
<b>FOX:</b>					
Silver	x	440	300	x	20610
Blue	0	0	x	1640	4560
Pearl Platinum	0	0	x	0	200
Platinum	0	0	0	0	80
Ranched Red	x	30	0	0	190
Ranched Cross	0	0	0	0	90
Amber	0	0	0	0	30
Other	0	100	x	x	750
<b>FOX TOTAL</b>	<b>320</b>	<b>690</b>	<b>370</b>	<b>2090</b>	<b>26510</b>
<b>MINK:</b>					
Dark	1900	0	x	79300	473700
Mahogany	10900	0	x	83200	329100
Demi-Buff	7000	0	x	29200	101100
Pastel, Buff, Dawn & Orchid	0	0	0	x	30300
Sapphire	14800	0	0	0	22100
White	3100	0	0	0	3700
Violet	100	0	0	0	1000
Aleutian and Iris	0	0	0	800	1500
Lavender	0	0	0	0	300
Pearl	0	0	0	0	1200
Blush	0	0	0	0	5700
Opaline	0	0	0	0	0
Silver Blue	0	0	0	x	2300
Other	0	0	x	0	4400
<b>MINK TOTAL</b>	<b>37800</b>	<b>0</b>	<b>x</b>	<b>195000</b>	<b>976400</b>
<b>TOTAL, FOX &amp; MINK</b>	<b>38120</b>	<b>690</b>	<b>x</b>	<b>197090</b>	<b>1002910</b>
----- <i>dollar</i> -----					
<b>FOX:</b>					
Silver	x	22264	15180	x	1042866
Blue	0	3718	x	50807	141269
Pearl Platinum	0	0	x	0	8424
Platinum	0	0	0	0	2891
Ranched Red	x	992	0	0	6282
Ranched Cross	0	0	0	0	2820
Amber	0	0	0	0	465
Other	0	4844	x	x	36329
<b>FOX TOTAL</b>	<b>16017</b>	<b>31818</b>	<b>17634</b>	<b>72929</b>	<b>1241346</b>
<b>MINK:</b>					
Dark	59033	0	x	2463851	14717859
Mahogany	322749	0	x	2463552	9744651
Demi-Buff	183820	0	x	766792	2654886
Pastel, Buff, Dawn & Orchid	0	0	0	x	775983
Sapphire	486772	0	0	0	726869
White	105214	0	0	0	125578
Violet	3068	0	0	0	30680
Aleutian and Iris	0	0	0	16600	31125
Lavender	0	0	0	0	10728
Pearl	0	0	0	0	31980
Blush	0	0	0	0	203832
Opaline	0	0	0	0	0
Silver Blue	0	0	0	x	46874
Other	0	0	x	0	157344
<b>MINK TOTAL</b>	<b>1160656</b>	<b>0</b>	<b>x</b>	<b>5763314</b>	<b>29258389</b>
<b>TOTAL, FOX &amp; MINK</b>	<b>1176673</b>	<b>31818</b>	<b>x</b>	<b>5836243</b>	<b>30499735</b>

Due to market conditions, value for fox is unavailable at this time.

**TABLE 1. Furs, Number and Value of Ranch-Raised Pelts Sold, by Type, by Province, Canada, 1999**

	Nfld	PEI	NS	NB	Que	Ont
----- number -----						
<b>FOX:</b>						
Silver	4560	2130	5900	3300	2420	1450
Blue	520	0	x	x	150	0
Pearl Platinum	40	20	140	40	30	x
Platinum	0	0	20	x	0	0
Ranched Red	40	0	x	80	0	0
Ranched Cross	50	0	50	10	0	x
Amber	0	0	x	0	0	0
Other	80	0	80	x	160	220
<b>FOX TOTAL</b>	<b>5290</b>	<b>2150</b>	<b>6300</b>	<b>3500</b>	<b>2760</b>	<b>1730</b>
<b>MINK:</b>						
Dark	x	200	296100	x	17100	59900
Mahogany	x	8400	73300	x	21100	133600
Demi-Buff	0	14300	5600	x	1200	27300
Pastel, Buff, Dawn & Orchid	0	500	7200	x	7100	23000
Sapphire	0	0	3500	x	2900	x
White	0	0	x	0	0	800
Violet	0	0	0	0	x	800
Aleutian and Iris	x	0	1200	0	x	5100
Lavender	0	0	0	0	0	x
Pearl	0	0	x	0	0	x
Blush	0	0	0	0	0	0
Opaline	0	0	0	0	0	0
Silver Blue	0	0	x	0	x	x
Other	0	0	x	0	x	2700
<b>MINK TOTAL</b>	<b>x</b>	<b>23400</b>	<b>389300</b>	<b>x</b>	<b>50200</b>	<b>258800</b>
<b>TOTAL, FOX &amp; MINK</b>	<b>x</b>	<b>25550</b>	<b>395600</b>	<b>x</b>	<b>52960</b>	<b>260530</b>
----- dollar -----						
<b>FOX:</b>						
Silver	227590	106308	294469	166200	120782	72370
Blue	15891	0	x	x	4584	0
Pearl Platinum	1662	831	5817	1662	1247	x
Platinum	0	0	713	x	0	0
Ranched Red	1304	0	x	2609	0	0
Ranched Cross	1546	0	1546	309	0	x
Amber	0	0	x	0	0	0
Other	3691	0	3691	x	7382	10151
<b>FOX TOTAL</b>	<b>251684</b>	<b>107139</b>	<b>309486</b>	<b>172209</b>	<b>133995</b>	<b>84908</b>
<b>MINK:</b>						
Dark	x	9614	14233527	x	821997	2879393
Mahogany	x	335664	2929068	x	843156	5338656
Demi-Buff	0	504647	197624	x	42348	963417
Pastel, Buff, Dawn & Orchid	0	18825	271080	x	267315	865950
Sapphire	0	0	163240	x	135256	x
White	0	0	x	0	0	34392
Violet	0	0	0	0	x	35880
Aleutian and Iris	x	0	34980	0	x	148665
Lavender	0	0	0	0	0	x
Pearl	0	0	x	0	0	x
Blush	0	0	0	0	0	0
Opaline	0	0	0	0	0	0
Silver Blue	0	0	x	0	x	x
Other	0	0	x	0	x	113049
<b>MINK TOTAL</b>	<b>x</b>	<b>868750</b>	<b>17922221</b>	<b>x</b>	<b>2142351</b>	<b>10590819</b>
<b>TOTAL, FOX &amp; MINK</b>	<b>x</b>	<b>975889</b>	<b>18231707</b>	<b>x</b>	<b>2276346</b>	<b>10675727</b>

Due to market conditions, value for fox is unavailable at this time.

**TABLE 1. Furs, Number and Value of Ranch0Raised Pelts Sold, by Type, by Province, Canada, 1999**

	Man	Sask	Alta	BC	Canada
----- <i>number</i> -----					
<b>FOX:</b>					
Silver	x	460	170	x	20810
Blue	0	0	110	950	1850
Pearl Platinum	0	x	0	0	400
Platinum	0	x	0	0	40
Ranched Red	0	x	0	0	150
Ranched Cross	x	x	0	0	150
Amber	0	x	0	0	20
Other	0	0	0	x	670
<b>FOX TOTAL</b>	<b>320</b>	<b>610</b>	<b>280</b>	<b>1150</b>	<b>24090</b>
<b>MINK:</b>					
Dark	x	0	x	76600	489300
Mahogany	6700	0	x	120800	379300
Demi0Buff	6000	0	x	32000	90700
Pastel, Buff, Dawn & Orchid	0	0	0	x	38000
Sapphire	12000	0	0	0	21600
White	x	0	0	0	2900
Violet	0	0	0	0	1100
Aleutian and Iris	0	0	0	x	6800
Lavender	0	0	0	0	200
Pearl	0	0	0	0	2800
Blush	0	0	0	0	0
Opaline	0	0	0	0	0
Silver Blue	0	0	0	x	2700
Other	0	0	0	0	4400
<b>MINK TOTAL</b>	<b>28200</b>	<b>0</b>	<b>x</b>	<b>231300</b>	<b>1039800</b>
<b>TOTAL, FOX &amp; MINK</b>	<b>28520</b>	<b>610</b>	<b>x</b>	<b>232450</b>	<b>1063890</b>
----- <i>dollar</i> -----					
<b>FOX:</b>					
Silver	x	22959	8485	x	1038628
Blue	0	x	3362	29032	56536
Pearl Platinum	0	x	0	0	16621
Platinum	0	x	0	0	1427
Ranched Red	0	x	0	0	4891
Ranched Cross	x	x	0	0	4637
Amber	0	x	0	0	306
Other	0	0	0	x	30913
<b>FOX TOTAL</b>	<b>15781</b>	<b>28348</b>	<b>11847</b>	<b>38562</b>	<b>1153959</b>
<b>MINK:</b>					
Dark	x	0	x	3682162	23520651
Mahogany	267732	0	x	4827168	15156828
Demi0Buff	211740	0	x	1129280	3200803
Pastel, Buff, Dawn & Orchid	0	0	0	x	1430700
Sapphire	559680	0	0	0	1007424
White	x	0	0	0	124671
Violet	0	0	0	0	49335
Aleutian and Iris	0	0	0	x	198220
Lavender	0	0	0	0	8410
Pearl	0	0	0	0	84028
Blush	0	0	0	0	0
Opaline	0	0	0	0	0
Silver Blue	0	0	0	x	90396
Other	0	0	0	0	184228
<b>MINK TOTAL</b>	<b>1197237</b>	<b>0</b>	<b>x</b>	<b>9701340</b>	<b>45055694</b>
<b>TOTAL, FOX &amp; MINK</b>	<b>1213018</b>	<b>28348</b>	<b>x</b>	<b>9739902</b>	<b>46209653</b>

Due to market conditions, value for fox is unavailable at this time.



TABLE 1. Furs, Number and Value of Ranch-Raised Pelts Sold, by Type, by Province, Canada, 2000

	Nfld	PEI	NS	NB	Que	Ont
----- number -----						
<b>FOX:</b>						
Silver	x	x	x	x	x	x
Blue	x	0	x	0	x	0
Pearl Platinum	x	x	x	x	x	x
Platinum	0	0	0	0	0	x
Ranched Red	x	0	x	x	x	0
Ranched Cross	x	0	x	x	0	0
Amber	0	0	0	0	0	0
Other	0	0	x	x	x	x
<b>FOX TOTAL</b>	<b>2710</b>	<b>1670</b>	<b>2910</b>	<b>1290</b>	<b>3190</b>	<b>1090</b>
<b>MINK:</b>						
Dark	x	200	312000	x	8400	67000
Mahogany	x	13300	52200	x	27300	100800
Demi-Buff	x	9000	10100	0	1800	24100
Pastel, Buff, Dawn & Orchid	0	500	36100	0	10400	25400
Sapphire	0	0	4200	0	800	8000
White	0	0	0	0	0	500
Violet	x	0	x	0	0	600
Aleutian and Iris	0	0	x	0	x	x
Lavender	0	0	0	0	0	400
Pearl	0	0	x	0	0	1200
Blush	0	0	x	0	5000	x
Opaline	0	0	0	0	0	0
Silver Blue	0	0	x	0	x	300
Other	0	0	x	0	x	23200
<b>MINK TOTAL</b>	<b>x</b>	<b>23000</b>	<b>417600</b>	<b>x</b>	<b>54800</b>	<b>259400</b>
<b>TOTAL, FOX &amp; MINK</b>	<b>x</b>	<b>24670</b>	<b>420510</b>	<b>x</b>	<b>57990</b>	<b>260490</b>
----- dollar -----						
<b>FOX:</b>						
Silver	x	x	x	x	x	x
Blue	x	0	x	0	x	0
Pearl Platinum	x	x	x	x	x	x
Platinum	0	0	0	0	0	x
Ranched Red	x	0	x	x	x	0
Ranched Cross	x	0	x	x	0	0
Amber	0	0	0	0	0	0
Other	0	0	x	x	x	x
<b>FOX TOTAL</b>	<b>132222</b>	<b>81479</b>	<b>141980</b>	<b>62940</b>	<b>155640</b>	<b>53182</b>
<b>MINK:</b>						
Dark	x	9390	14648400	x	394380	3145650
Mahogany	x	507262	1990908	x	1041222	3844512
Demi-Buff	x	284850	319665	0	56970	762765
Pastel, Buff, Dawn & Orchid	0	20490	1479378	0	426192	1040892
Sapphire	0	0	244104	0	46496	464960
White	0	0	0	0	0	30425
Violet	x	0	x	0	0	38136
Aleutian and Iris	0	0	x	0	x	x
Lavender	0	0	0	0	0	15748
Pearl	0	0	x	0	0	65796
Blush	0	0	x	0	196850	x
Opaline	0	0	0	0	0	0
Silver Blue	0	0	x	0	x	11811
Other	0	0	x	0	x	913384
<b>MINK TOTAL</b>	<b>x</b>	<b>821992</b>	<b>18811587</b>	<b>x</b>	<b>2205417</b>	<b>10645102</b>
<b>TOTAL, FOX &amp; MINK</b>	<b>x</b>	<b>903471</b>	<b>18953567</b>	<b>x</b>	<b>2361057</b>	<b>10698284</b>

Due to market conditions, value for fox is unavailable at this time.

TABLE 1. Furs, Number and Value of Ranch-Raised Pelts Sold, by Type, by Province, Canada, 2000

	Man	Sask	Alta	BC	Canada
----- number -----					
<b>FOX:</b>					
Silver	x	x	x	0	x
Blue	0	x	x	x	x
Pearl Platinum	x	x	0	0	x
Platinum	0	x	0	0	x
Ranched Red	0	x	0	0	x
Ranched Cross	0	x	0	0	x
Amber	0	x	x	0	x
Other	0	0	0	0	x
<b>FOX TOTAL</b>	<b>180</b>	<b>640</b>	<b>460</b>	<b>1740</b>	<b>15880</b>
<b>MINK:</b>					
Dark	1400	0	x	65200	487800
Mahogany	10700	0	x	103900	327200
Demi-Buff	7800	0	0	x	112400
Pastel, Buff, Dawn & Orchid	0	0	0	0	72400
Sapphire	4700	0	0	0	17700
White	x	0	0	0	4100
Violet	x	0	0	0	1100
Aleutian and Iris	0	0	0	0	4600
Lavender	0	0	0	0	400
Pearl	0	0	0	0	8700
Blush	0	0	0	0	10200
Opaline	0	0	0	0	0
Silver Blue	0	0	0	x	3900
Other	0	0	0	0	24000
<b>MINK TOTAL</b>	<b>35500</b>	<b>0</b>	<b>x</b>	<b>231400</b>	<b>1074500</b>
<b>TOTAL, FOX &amp; MINK</b>	<b>35680</b>	<b>640</b>	<b>x</b>	<b>233140</b>	<b>1090380</b>
----- dollar -----					
<b>FOX:</b>					
Silver	x	x	x	0	x
Blue	0	x	x	x	x
Pearl Platinum	x	x	0	0	x
Platinum	0	x	0	0	x
Ranched Red	0	x	0	0	x
Ranched Cross	0	x	0	0	x
Amber	0	x	x	0	x
Other	0	0	0	0	x
<b>FOX TOTAL</b>	<b>8782</b>	<b>31226</b>	<b>22444</b>	<b>84895</b>	<b>774790</b>
<b>MINK:</b>					
Dark	65730	0	x	3061140	22902210
Mahogany	409098	0	x	3962746	12480408
Demi-Buff	246870	0	0	x	3557460
Pastel, Buff, Dawn & Orchid	0	0	0	0	2966952
Sapphire	273164	0	0	0	1028724
White	x	0	0	0	249485
Violet	x	0	0	0	69916
Aleutian and Iris	0	0	0	0	181102
Lavender	0	0	0	0	15748
Pearl	x	0	0	0	477021
Blush	0	0	0	0	401574
Opaline	0	0	0	0	0
Silver Blue	0	0	0	x	153543
Other	0	0	0	0	944880
<b>MINK TOTAL</b>	<b>1615927</b>	<b>0</b>	<b>x</b>	<b>9017297</b>	<b>45429023</b>
<b>TOTAL, FOX &amp; MINK</b>	<b>1624709</b>	<b>31226</b>	<b>x</b>	<b>9102192</b>	<b>46203813</b>

Due to market conditions, value for fox is unavailable at this time.

TABLE 1. Furs, Number and Value of Ranch-Raised Pelts Sold, by Type, by Province, Canada, 2001

	Nfld	PEI	NS	NB	Que	Ont
----- number -----						
<b>FOX:</b>						
Silver	x	x	x	x	x	x
Blue	x	0	x	0	x	0
Pearl Platinum	0	x	x	x	0	x
Platinum	0	0	0	x	x	0
Ranched Red	0	0	x	x	x	0
Ranched Cross	0	0	x	0	x	0
Amber	0	0	x	0	0	0
Other	0	0	x	0	x	x
<b>FOX TOTAL</b>	<b>1800</b>	<b>1190</b>	<b>2200</b>	<b>1690</b>	<b>1900</b>	<b>910</b>
<b>MINK:</b>						
Dark	0	300	399200	x	19200	93700
Mahogany	x	15800	461000	x	16200	88500
Demi-Buff	0	10400	6900	x	x	22900
Pastel, Buff, Dawn & Orchid	0	500	x	0	8900	31200
Sapphire	0	0	4700	x	x	4200
White	0	0	x	0	0	x
Violet	0	0	0	0	x	1300
Aleutian and Iris	0	0	2500	0	0	3400
Lavender	0	0	0	0	0	0
Pearl	0	0	x	0	0	x
Blush	0	0	0	0	0	x
Opaline	0	0	0	0	0	0
Silver Blue	0	0	2100	0	x	x
Other	0	0	1300	x	x	3100
<b>MINK TOTAL</b>	<b>x</b>	<b>27000</b>	<b>465000</b>	<b>x</b>	<b>50100</b>	<b>268900</b>
<b>TOTAL, FOX &amp; MINK</b>	<b>x</b>	<b>28190</b>	<b>467200</b>	<b>x</b>	<b>52000</b>	<b>269810</b>
----- dollar -----						
<b>FOX:</b>						
Silver	x	x	x	x	x	x
Blue	x	0	x	0	x	0
Pearl Platinum	0	x	x	x	0	x
Platinum	0	0	0	x	x	0
Ranched Red	0	0	x	x	x	0
Ranched Cross	0	0	x	0	x	0
Amber	0	0	x	0	0	0
Other	0	0	x	0	x	x
<b>FOX TOTAL</b>	<b>89424</b>	<b>59119</b>	<b>109296</b>	<b>83960</b>	<b>94392</b>	<b>45209</b>
<b>MINK:</b>						
Dark	0	13884	18474976	x	888576	4336436
Mahogany	x	603718	1761481	x	619002	3381585
Demi-Buff	0	368680	244605	x	x	811805
Pastel, Buff, Dawn & Orchid	0	21450	x	0	381810	1338480
Sapphire	0	0	275890	x	x	246540
White	0	0	x	0	0	x
Violet	0	0	0	0	x	81094
Aleutian and Iris	0	0	112250	0	0	152660
Lavender	0	0	0	0	0	0
Pearl	0	0	x	0	0	x
Blush	0	0	0	0	0	x
Opaline	0	0	0	0	0	0
Silver Blue	0	0	88746	0	x	x
Other	0	0	54938	x	x	131006
<b>MINK TOTAL</b>	<b>x</b>	<b>1007732</b>	<b>21108384</b>	<b>x</b>	<b>2172858</b>	<b>11354310</b>
<b>TOTAL, FOX &amp; MINK</b>	<b>x</b>	<b>1066851</b>	<b>21217680</b>	<b>x</b>	<b>2267250</b>	<b>11399519</b>

Due to market conditions, value for fox is unavailable at this time.

TABLE 1. Furs, Number and Value of Ranch-Raised Pelts Sold, by Type, by Province, Canada, 2001

	Man	Sask	Alta	BC	Canada
----- number -----					
<b>FOX:</b>					
Silver	x	x	x	x	x
Blue	0	x	0	x	x
Pearl Platinum	x	0	0	0	x
Platinum	0	0	0	0	x
Ranched Red	0	0	0	0	x
Ranched Cross	0	0	0	0	x
Amber	0	0	0	0	x
Other	0	0	0	0	x
<b>FOX TOTAL</b>	<b>150</b>	<b>230</b>	<b>x</b>	<b>x</b>	<b>13160</b>
<b>MINK:</b>					
Dark	2100	0	x	78900	632200
Mahogany	8600	0	0	70500	252300
Demi-Buff	8400	0	0	36900	90400
Pastel, Buff, Dawn & Orchid	0	0	0	x	43100
Sapphire	11500	0	0	0	23900
White	x	0	0	0	5300
Violet	x	0	0	0	1700
Aleutian and Iris	0	0	0	0	5900
Lavender	0	0	0	0	0
Pearl	0	0	0	0	1100
Blush	0	0	0	x	69000
Opaline	0	0	0	0	0
Silver Blue	0	0	0	x	3700
Other	0	0	0	0	5300
<b>MINK TOTAL</b>	<b>35500</b>	<b>0</b>	<b>x</b>	<b>238200</b>	<b>1133900</b>
<b>TOTAL, FOX &amp; MINK</b>	<b>35650</b>	<b>230</b>	<b>33530</b>	<b>x</b>	<b>1147060</b>
----- dollar -----					
<b>FOX:</b>					
Silver	x	x	x	x	x
Blue	0	x	0	x	x
Pearl Platinum	x	0	0	0	x
Platinum	0	0	0	0	x
Ranched Red	0	0	0	0	x
Ranched Cross	0	0	0	0	x
Amber	0	0	0	0	x
Other	0	0	0	0	x
<b>FOX TOTAL</b>	<b>7452</b>	<b>11426</b>	<b>x</b>	<b>x</b>	<b>653789</b>
<b>MINK:</b>					
Dark	97188	0	x	3651492	29258216
Mahogany	328606	0	0	2693805	9640383
Demi-Buff	297780	0	0	1308105	3204680
Pastel, Buff, Dawn & Orchid	0	0	0	x	1848990
Sapphire	675050	0	0	0	1402930
White	x	0	0	0	245549
Violet	x	0	0	0	106046
Aleutian and Iris	0	0	0	0	264910
Lavender	0	0	0	0	0
Pearl	0	0	0	0	49566
Blush	0	0	0	x	2915940
Opaline	0	0	0	0	0
Silver Blue	0	0	0	x	156362
Other	0	0	0	0	223978
<b>MINK TOTAL</b>	<b>1628851</b>	<b>0</b>	<b>x</b>	<b>9847144</b>	<b>49317550</b>
<b>TOTAL, FOX &amp; MINK</b>	<b>1636303</b>	<b>11426</b>	<b>1552210</b>	<b>x</b>	<b>49971339</b>

Due to market conditions, value for fox is unavailable at this time.

Table 2. Furs, Number and Value of Wildlife Pelts Sold, by Type, by Province, Territory and Canada

1996 - 1997	Nfld	PEI	NS	NB	Que	Ont	Man
-----number-----							
WILDLIFE							
Mink	4364	401	2168	1158	6267	9440	5649
Badger	0	0	0	0	0	0	158
Marten	1390	0	0	2156	27862	46059	19084
Beaver	4581	564	8642	14779	72367	90383	34007
Bear- Black or Brown	10	0	21	0	1164	36	764
White	0	0	0	0	36	0	0
Grizzly	0	0	0	0	0	0	0
Lynx	58	0	0	0	85	734	95
Wolf	24	0	0	0	510	528	252
Coyote(Prairie Wolf)	3	247	1311	1384	2472	3361	2836
Fisher	0	0	217	492	3840	5559	1723
Fox- Blue	3	0	0	0	0	50	1
Cross and Red	3462	1091	1549 (2)	2215	14648	8983 (2)	2575
Silver or Black	230	24	0 (1)	0	97	0 (1)	40
White	6	0	0	0	374	0 (1)	80
Muskrat	2490	4485	36834	29878	88870	129805	119579
Otter	1333	0	765	634	4352	7982	1875
Wolverine	0	0	0	0	0	14	46
Raccoon	0	1397	6490	3279	10672	92251	2897
Ermine(Weasel)	2445	14	1037	641	11439	4828	2734
Skunk	0	6	229	34	204	135	0
Squirrel	2024	64	6890	600	6856	2334	6882
Wildcat or Bobcat	0	0	976	199	0	8	0
Hair Seal	20	0	0	0	0	0	0
Other	0	0	0	0	0	441	0
<b>TOTAL WILDLIFE</b>	<b>22443</b>	<b>8293</b>	<b>67129</b>	<b>57449</b>	<b>252115</b>	<b>402931</b>	<b>201277</b>
-----dollars-----							
WILDLIFE							
Mink	76850	9457	41387	22940	135179	234584	152523
Badger	0	0	0	0	0	0	3792
Marten	77840	0	0	76818	1532689	2461854	1125956
Beaver	136651	25304	371606	521846	2960534	3554763	1224252
Bear- Black or Brown	567	0	2083	0	76836	2812	63412
White	0	0	0	0	19490	0	0
Grizzly	0	0	0	0	0	0	0
Lynx	3798	0	0	0	8823	70523	9405
Wolf	3769	0	0	0	68381	39431	34020
Coyote(Prairie Wolf)	74	8411	43447	38558	79574	98074	104932
Fisher	0	0	10121	23134	215002	304300	105103
Fox- Blue	67	0	0	0	0	1112	25
Cross and Red	71149	36772	39639 (2)	49262	398376	224924 (2)	64375
Silver or Black	4497	727	0 (1)	0	2183	0 (1)	800
White	177	0	0	0	10453	0 (1)	2080
Muskrat	5478	34632	260048	160146	470122	780128	597895
Otter	75648	0	55401	36468	278615	513163	135000
Wolverine	0	0	0	0	0	5066	15962
Raccoon	0	31828	155565	68400	233076	2366238	55043
Ermine(Weasel)	8215	75	5901	2654	58453	24478	10936
Skunk	0	19	916	153	738	660	0
Squirrel	1680	46	16674	690	12341	3898	10323
Wildcat or Bobcat	0	0	75113	12020	0	468	0
Hair Seal	304	0	0	0	0	0	0
Other	0	0	0	0	0	847	0
<b>TOTAL WILDLIFE</b>	<b>466764</b>	<b>147271</b>	<b>1077901</b>	<b>1013089</b>	<b>6560865</b>	<b>10687323</b>	<b>3715834</b>

(1) Included in Cross/Red

(2) Includes some other types

Nunavut and Northwest Territories are reported separately beginning in 1992.

Table 2. Furs, Number and Value of Wildlife Pelts Sold, by Type, by Province, Territory and Canada

1996 - 1997	Sask	Alta	BC	Yukon	NWT (3)	Nunavut	CANADA (3)
-----number-----							
WILDLIFE							
Mink	3752	1030	926	140	1201	1	36497
Badger	272	216	0	0	0	0	646
Marten	4247	10171	24294	5910	9277	9	150459
Beaver	39145	46623	5218	581	3503	0	320393
Bear- Black or Brown	100	44	65	0	20	0	2224
White	0	0	0	0	1	72	109
Grizzly	0	0	0	0	1	2	3
Lynx	724	1365	717	310	1108	0	5196
Wolf	280	172	87	138	179	473	2643
Coyote(Prairie Wolf)	14919	30687	966	38	5	0	58229
Fisher	1659	1507	315	10	29	0	15351
Fox- Blue	2	0	0	0	0	0	56
Cross and Red	3648	1633	311	61 (2)	660	293	41129 (2)
Silver or Black	22	444	0	0 (1)	0	0	857
White	0	0	0	0	366	6415	7241
Muskrat	112462	34973	2880	3798	22309	0	588363
Otter	1175	341	406	12	37	0	18912
Wolverine	14	27	225	161	86	26	599
Raccoon	1090	0	295	0	0	0	118371
Ermine(Weasel)	3873	5326	2715	79	442	0	35573
Skunk	13	16	2	0	0	0	639
Squirrel	15995	32660	4361	979	676	0	80321
Wildcat or Bobcat	11	7	119	0	0	0	1320
Hair Seal	0	0	0	0	34	7449	7503
Other	0	0	0	0	0	0	441
<b>TOTAL WILDLIFE</b>	<b>203403</b>	<b>167242</b>	<b>43902</b>	<b>12217</b>	<b>39934</b>	<b>14740</b>	<b>1493075</b>
-----dollars-----							
WILDLIFE							
Mink	87729	23360	19335	3920	39648	50	846962
Badger	6785	5117	0	0	0	0	15694
Marten	217966	609853	1337142	384150	601734	356	8426358
Beaver	1285857	1744166	183047	23240	101533	0	12132799
Bear- Black or Brown	8637	4242	7805	0	2201	0	168595
White	0	0	0	0	869	62558	82917
Grizzly	0	0	0	0	94	2285	2379
Lynx	74772	156566	83043	33790	110570	0	551290
Wolf	42117	18815	9033	33672	35907	131948	417093
Coyote(Prairie Wolf)	499784	1186359	29415	1482	183	0	2090293
Fisher	83598	92470	17350	660	1539	0	853277
Fox- Blue	51	0	0	0	0	0	1255
Cross and Red	63227	31053	6111	1830 (2)	21671	9872	1018261 (2)
Silver or Black	579	9209	0	0 (1)	0	0	17995
White	0	0	0	0	13851	186432	212993
Muskrat	474849	135695	12586	20129	77273	0	3028981
Otter	68457	21050	23962	876	1674	0	1210314
Wolverine	3427	10816	75222	53291	24601	7190	195575
Raccoon	21695	0	4687	0	0	0	2936532
Ermine(Weasel)	20611	35844	17050	458	1793	0	186468
Skunk	40	79	6	0	0	0	2611
Squirrel	29899	89815	11818	2056	1069	0	180309
Wildcat or Bobcat	813	563	7379	0	0	0	96356
Hair Seal	0	0	0	0	1058	229528	230890
Other	0	0	0	0	0	0	847
<b>TOTAL WILDLIFE</b>	<b>2990893</b>	<b>4175072</b>	<b>1844991</b>	<b>559554</b>	<b>1037268</b>	<b>630219</b>	<b>34907044</b>

(1) Included in Cross/Red

(2) Includes some other types

(3) Unavailable at release

**Nunavut and Northwest Territories are reported separately beginning in 1992.**

Table 2. Furs, Number and Value of Wildlife Pelts Sold, by Type, by Province, Territory and Canada

1997 - 1998	Nfld	PEI	NS	NB	Que	Ont	Man
<i>number</i>							
WILDLIFE							
Mink	3673	454	1681	795	7119	11629	9253
Badger	0	0	0	0	0	1	195
Marten	508	0	0	3771	32475	64365	21097
Beaver	3754	582	6385	12823	72865	94354	36839
Bear- Black or Brown	7	0	26	3	1025	17	731
White	0	0	0	0	26	0	0
Grizzly	0	0	0	0	0	0	0
Lynx	89	0	0	0	635	830	127
Wolf	8	0	0	0	441	473	296
Coyote(Prairie Wolf)	5	242	1031	814	2104	1765	2620
Fisher	0	0	184	824	5181	7616	2647
Fox- Blue	0	0	0	0	0	70	5
Cross and Red	2110	615	898 (2)	1383	12436	8063 (2)	2499
Silver or Black	269	9	0 (1)	0	41	0 (1)	32
White	2	0	0	0	450	0 (1)	964
Muskrat	2763	4774	31531	39386	122947	97331	99236
Otter	1021	0	555	457	3714	7986	2021
Wolverine	0	0	0	0	0	12	66
Raccoon	0	1388	6165	3633	13640	65603	3913
Ermine(Weasel)	1564	23	602	1028	24094	6574	4370
Skunk	0	4	74	30	168	148	0
Squirrel	5193	59	5199	412	6895	3943	21855
Wildcat or Bobcat	0	0	1029	279	0	32	0
Hair Seal	0	0	0	0	0	0	0
Other	0	0	0	0	0	353	0
<b>TOTAL WILDLIFE</b>	<b>20966</b>	<b>8150</b>	<b>55360</b>	<b>65638</b>	<b>306256</b>	<b>371165</b>	<b>208766</b>
<i>dollars</i>							
WILDLIFE							
Mink	65343	9087	31670	14176	136115	219323	190982
Badger	0	0	0	0	0	0	4875
Marten	24653	0	0	113078	1267824	2528257	946411
Beaver	115436	20910	222836	422206	2498541	3025933	1207214
Bear- Black or Brown	374	0	1988	114	60004	1034	52193
White	0	0	0	0	11107	0	0
Grizzly	0	0	0	0	0	0	0
Lynx	6450	0	0	0	43847	52572	11373
Wolf	1167	0	0	0	38565	21224	30230
Coyote(Prairie Wolf)	86	6101	20878	18073	53715	36765	95289
Fisher	0	0	5174	38298	234958	341578	127135
Fox- Blue	0	0	0	0	0	2198	114
Cross and Red	43170	17563	15077 (2)	32185	314395	170500 (2)	52330
Silver or Black	4498	235	0 (1)	0	874	0 (1)	551
White	27	0	0	0	14530	0 (1)	22027
Muskrat	6079	20553	136213	144738	447527	353312	266945
Otter	60137	0	40198	32559	250138	548958	160750
Wolverine	0	0	0	0	0	2894	12479
Raccoon	0	26345	132732	72535	316312	1444578	88786
Ermine(Weasel)	4332	86	1734	4722	92762	26296	14552
Skunk	0	13	146	81	674	669	0
Squirrel	4622	56	5459	412	6964	4968	22729
Wildcat or Bobcat	0	0	60660	14293	0	1314	0
Hair Seal	0	0	0	0	0	0	0
Other	0	0	0	0	0	879	0
<b>TOTAL WILDLIFE</b>	<b>336374</b>	<b>100949</b>	<b>674765</b>	<b>907470</b>	<b>5788852</b>	<b>8783252</b>	<b>3306965</b>

(1) Included in Cross/Red

(2) Includes some other types

Nunavut and Northwest Territories are reported separately beginning in 1992.

Table 2. Furs, Number and Value of Wildlife Pelts Sold, by Type, by Province, Territory and Canada

1997 - 1998	Sask	Alta	BC	Yukon	NWT (3)	Nunavut	CANADA (3)
-----number-----							
WILDLIFE							
Mink	4509	1376	974	94	946	0	42503
Badger	206	329	0	0	0	0	731
Marten	2971	7284	15033	5049	9372	10	161935
Beaver	33785	43401	7207	312	2497	0	314804
Bear- Black or Brown	103	131	66	0	31	0	2140
White	0	0	0	0	4	71	101
Grizzly	0	0	0	0	16	1	17
Lynx	746	2460	533	442	1011	0	6873
Wolf	251	262	173	111	182	658	2855
Coyote(Prairie Wolf)	9058	31650	1030	30	6	0	50355
Fisher	1875	1601	306	3	16	0	20253
Fox- Blue	29	0	0	0	0	0	104
Cross and Red	2361	2855	339	36 (2)	640	531	34766 (2)
Silver or Black	23	94	0	0 (1)	0	0	468
White	0	0	0	0	241	4811	6468
Muskrat	100200	57242	5928	130	26503	0	587971
Otter	1305	320	519	11	28	0	17937
Wolverine	10	50	152	118	175	24	607
Raccoon	1221	452	253	0	0	0	96268
Ermine(Weasel)	3431	6504	2672	40	255	0	51157
Skunk	31	38	3	0	0	0	496
Squirrel	26887	61700	10363	2803	933	0	146242
Wildcat or Bobcat	12	5	100	0	0	0	1457
Hair Seal	0	0	0	0	0	6467	6467
Other	0	0	0	0	0	0	353
<b>TOTAL WILDLIFE</b>	<b>189014</b>	<b>217754</b>	<b>45651</b>	<b>9179</b>	<b>42856</b>	<b>12573</b>	<b>1553328</b>
-----dollars-----							
WILDLIFE							
Mink	81293	28538	18944	1692	22462	0	819625
Badger	5128	7840	0	0	0	0	17843
Marten	111071	316854	583581	217107	414182	307	6523325
Beaver	914610	1344129	229038	9360	57497	0	10067710
Bear- Black or Brown	7843	11235	5773	0	3303	0	143861
White	0	0	0	0	3000	68019	82126
Grizzly	0	0	0	0	2520	704	3224
Lynx	57658	226345	46557	40664	91510	0	576976
Wolf	36916	19564	13824	13320	36970	148990	360770
Coyote(Prairie Wolf)	246826	1024194	25688	900	161	0	1528676
Fisher	76351	73598	13660	135	570	0	911457
Fox- Blue	805	0	0	0	0	0	3117
Cross and Red	41738	56138	7102	792 (2)	26372	13542	790904 (2)
Silver or Black	708	2143	0	0 (1)	0	0	9009
White	0	0	0	0	7120	113830	157534
Muskrat	277924	148257	16776	455	61860	0	1880639
Otter	87627	32432	50343	858	1700	0	1265700
Wolverine	1880	10512	26489	23482	30376	4488	112600
Raccoon	25625	9759	5305	0	0	0	2121977
Ermine(Weasel)	11977	33821	13173	132	679	0	204266
Skunk	86	176	7	0	0	0	1852
Squirrel	33050	84529	12850	3364	1042	0	180045
Wildcat or Bobcat	1142	387	5259	0	0	0	83055
Hair Seal	0	0	0	0	0	190753	190753
Other	0	0	0	0	0	0	879
<b>TOTAL WILDLIFE</b>	<b>2020258</b>	<b>3430451</b>	<b>1074369</b>	<b>312261</b>	<b>761324</b>	<b>540633</b>	<b>28037923</b>

(1) Included in Cross/Red

(2) Includes some other types

(3) Unavailable at release

*Nunavut and Northwest Territories are reported separately beginning in 1992.*



Table 2. Furs, Number and Value of Wildlife Pelts Sold, by Type, by Province, Territory and Canada

1998 - 1999	Nfld	PEI	NS	NB	Que	Ont	Man
-----number-----							
WILDLIFE							
Mink	4850	335	1724	889	8434	12281	6179
Badger	0	0	0	0	0	0	115
Marten	513	0	0	1891	22321	41289	17555
Beaver	2798	507	5807	12018	64123	101305	23968
Bear- Black or Brown	21	0	17	14	676	49	1006
White	0	0	0	0	40	0	0
Grizzly	0	0	0	0	0	0	0
Lynx	91	0	0	0	1105	655	246
Wolf	9	0	0	0	293	550	254
Coyote(Prairie Wolf)	0	154	1254	753	2163	1452	1820
Fisher	0	0	131	648	3835	6247	1895
Fox- Blue	0	0	0	0	0	0	1
Cross and Red	2512	500	841	1191	10009	4922 (2)	1434
Silver or Black	254	4	0	0	60	0 (1)	15
White	53	0	0	0	98	34 (1)	703
Muskrat	2169	4265	26623	28617	90963	85241	31786
Otter	1221	0	478	433	3432	6192	1739
Wolverine	0	0	0	0	0	4	33
Raccoon	0	965	5577	2903	10593	37955	2623
Ermine(Weasel)	1636	14	468	1000	13710	5747	2123
Skunk	0	4	151	12	128	247	0
Squirrel	4719	91	6543	669	7041	3445	7325
Wildcat or Bobcat	0	0	1103	251	0	14	0
Hair Seal	0	0	0	0	0	0	0
Other	0	0	0	0	0	339	0
<b>TOTAL WILDLIFE</b>	<b>20846</b>	<b>6839</b>	<b>50717</b>	<b>51289</b>	<b>239024</b>	<b>307968</b>	<b>100820</b>
-----dollars-----							
WILDLIFE							
Mink	58782	5337	26205	14215	124486	202022	112396
Badger	0	0	0	0	0	0	2334
Marten	20335	0	147440	45554	677442	1263443	720633
Beaver	59765	12021	1200	284706	1465852	2159823	662236
Bear- Black or Brown	2456	0	0	1380	39174	2758	71235
White	0	0	0	0	20902	0	0
Grizzly	0	0	0	0	0	0	0
Lynx	4929	0	0	0	71217	38560	20106
Wolf	1101	0	0	0	28371	30916	24348
Coyote(Prairie Wolf)	0	3091	25745	13968	41443	23130	61243
Fisher	0	0	3684	22648	125443	212960	79192
Fox- Blue	0	0	0	0	0	0	20
Cross and Red	42330	10465	13784	20735	178315	79344 (2)	29584
Silver or Black	5166	131	0	0	1415	0 (1)	320
White	716	0	0	0	2139	339 (1)	14939
Muskrat	3123	12762	84395	76121	214673	206283	73108
Otter	48303	0	25573	20191	157494	293996	105175
Wolverine	0	0	0	0	0	834	6539
Raccoon	0	10484	67705	36055	130824	478992	42388
Ermine(Weasel)	4384	30	1357	3550	42227	18620	4267
Skunk	0	13	660	46	513	966	0
Squirrel	3445	79	4842	415	5210	2618	6959
Wildcat or Bobcat	0	0	53959	10311	0	568	0
Hair Seal	0	0	0	0	0	0	0
Other	0	0	0	0	0	427	0
<b>TOTAL WILDLIFE</b>	<b>254835</b>	<b>54413</b>	<b>456549</b>	<b>549895</b>	<b>3327140</b>	<b>5016599</b>	<b>2037022</b>

(1) Included in Cross/Red

(2) Includes some other types

Nunavut and Northwest Territories are reported separately beginning in 1992.

Table 2. Furs, Number and Value of Wildlife Pelts Sold, by Type, by Province, Territory and Canada

1998 - 1999	Sask	Alta	BC	Yukon	NWT (3)	Nunavut	CANADA (3)
-----number-----							
WILDLIFE							
Mink	3684	1240	1012	85	649	0	41362
Badger	121	161	0	0	0	0	397
Marten	2878	5622	12243	2749	5950	0	113011
Beaver	27383	22726	4803	181	527	0	266146
Bear- Black or Brown	58	71	60	0	12	0	1984
White	0	0	0	0	2	34	76
Grizzly	0	0	0	0	1	1	2
Lynx	812	1438	500	592	709	0	6148
Wolf	203	146	100	103	213	625	2496
Coyote(Prairie Wolf)	8472	21682	804	16	15	0	38585
Fisher	1127	1090	229	4	17	0	15223
Fox- Blue	0	0	0	0	0	0	1
Cross and Red	1573	1336	683	18	238	48	25305 (2)
Silver or Black	4	15	0	0	0	0	352
White	56	0	0	0	663	2750	4357
Muskrat	23577	28078	3419	1076	4555	0	330369
Otter	1027	308	401	12	26	0	15269
Wolverine	4	40	123	104	62	15	385
Raccoon	770	54	219	0	0	0	61659
Ermine(Weasel)	2284	6118	2872	53	159	0	36184
Skunk	39	56	7	0	0	0	644
Squirrel	8116	45560	6699	2202	400	0	92810
Wildcat or Bobcat	9	7	68	0	0	0	1452
Hair Seal	0	0	0	0	754	3966	4720
Other	0	0	0	0	0	1	340
<b>TOTAL WILDLIFE</b>	<b>82197</b>	<b>135748</b>	<b>34242</b>	<b>7195</b>	<b>14952</b>	<b>7440</b>	<b>1059277</b>
-----dollars-----							
WILDLIFE							
Mink	55104	17608	16334	1615	17840	0	651944
Badger	2053	3872	0	0	0	0	8259
Marten	85610	200143	423118	129203	243708	0	3956629
Beaver	511379	720414	94379	5611	12077	0	5989463
Bear- Black or Brown	4507	7320	5376	0	1090	0	135296
White	0	0	0	0	5203	32468	58573
Grizzly	0	0	0	0	408	1036	1444
Lynx	51501	125681	37755	46768	50444	0	446961
Wolf	27637	19892	8923	12669	31732	175883	361472
Coyote(Prairie Wolf)	184685	860775	15541	272	95	0	1229988
Fisher	37555	35861	7426	168	481	0	525418
Fox- Blue	0	0	0	0	0	0	20
Cross and Red	21608	19514	10853	504	4944	1674	433654 (2)
Silver or Black	74	320	0	0	0	0	7426
White	865	0	0	0	19841	86981	125820
Muskrat	41041	53348	5778	2152	12545	0	785329
Otter	51985	17248	27986	720	1121	0	749792
Wolverine	603	8766	22306	22672	16746	4214	82680
Raccoon	10711	595	2286	0	0	0	780040
Ermine(Weasel)	6478	19578	10512	212	531	0	111746
Skunk	214	135	17	0	0	0	2564
Squirrel	6818	45560	8039	3083	435	0	87503
Wildcat or Bobcat	135	253	2833	0	0	0	68059
Hair Seal	0	0	0	0	20680	118882	139562
Other	0	0	0	0	0	50	477
<b>TOTAL WILDLIFE</b>	<b>1100563</b>	<b>2156883</b>	<b>699462</b>	<b>225649</b>	<b>439921</b>	<b>421188</b>	<b>16740119</b>

(1) Included in Cross/Red

(2) Includes some other types

(3) Unavailable at release

**Nunavut and Northwest Territories are reported separately beginning in 1992.**

Table 2. Furs, Number and Value of Wildlife Pelts Sold, by Type, by Province, Territory and Canada

1999 - 2000	Nfld	PEI	NS	NB	Que	Ont	Man
-----number-----							
WILDLIFE							
Mink	5370	342	1686	942	8906	11030	5632
Badger	0	0	0	0	0	0	87
Marten	1349	0	0	2209	30917	45896	15602
Beaver	2432	370	4126	9437	52125	71296	21012
Bear- Black or Brown	10	0	22	0	818	37	947
White	0	0	0	0	46	0	0
Grizzly	0	0	0	0	0	0	0
Lynx	121	0	11	0	1482	635	275
Wolf	19	0	0	0	464	576	225
Coyote(Prairie Wolf)	15	263	1388	1095	2975	1157	2401
Fisher	0	0	115	493	4887	6883	1541
Fox- Blue	0	0	0	0	0	0	0
Cross and Red	3415	446	662	1150	13436	4861 (2)	1274
Silver or Black	415	8	0	0	64	0 (1)	21
White	10	0	0	0	152	15	77
Muskrat	2215	1996	15859	22063	82613	182209	38427
Otter	843	0	440	410	3126	6046	1815
Wolverine	0	0	0	0	0	4	18
Raccoon	0	383	2018	1574	7377	12760	1225
Ermine(Weasel)	4034	6	1156	911	13451	7248	2067
Skunk	0	1	247	8	97	218	0
Squirrel	3828	65	1486	380	5312	2200	4376
Wildcat or Bobcat	0	0	1403	285	0	13	0
Hair Seal	0	0	0	0	0	0	0
Other	0	0	0	0	0	150	0
<b>TOTAL WILDLIFE</b>	<b>24076</b>	<b>3880</b>	<b>30619</b>	<b>40957</b>	<b>228248</b>	<b>353234</b>	<b>97022</b>
-----dollars-----							
WILDLIFE							
Mink	82054	6936	30095	15993	125842	185856	109824
Badger	0	0	0	0	0	0	2689
Marten	69055	0	0	76717	1207000	1850527	697253
Beaver	50051	10450	128154	274798	1304168	1716808	500716
Bear- Black or Brown	1916	0	2491	0	128770	5498	202042
White	0	0	0	0	31985	0	0
Grizzly	0	0	0	0	0	0	0
Lynx	5227	0	493	0	75938	30143	14927
Wolf	2338	0	0	0	30652	31363	22003
Coyote(Prairie Wolf)	487	6250	35852	27545	65004	23776	78129
Fisher	0	0	2566	13957	132438	177788	45660
Fox- Blue	0	0	0	0	0	0	0
Cross and Red	98288	14726	19304	29774	349373	104464 (2)	25503
Silver or Black	8964	200	0	0	1247	0 (1)	248
White	161	0	0	0	3335	201	1517
Muskrat	6069	8246	66925	73433	218924	550271	91456
Otter	57585	0	40564	33803	237357	478904	148703
Wolverine	0	0	0	0	0	840	4107
Raccoon	0	2674	16447	13739	63442	96848	11527
Ermine(Weasel)	12344	20	3769	3498	48962	26238	5850
Skunk	0	3	435	16	237	783	0
Squirrel	3598	49	1471	321	4515	1716	5251
Wildcat or Bobcat	0	0	76281	13704	0	546	0
Hair Seal	0	0	0	0	0	0	0
Other	0	0	0	0	0	359	0
<b>TOTAL WILDLIFE</b>	<b>398137</b>	<b>49554</b>	<b>424847</b>	<b>577298</b>	<b>4029189</b>	<b>5282929</b>	<b>1967405</b>

(1) Included in Cross/Red

(2) Includes some other types

Nunavut and Northwest Territories are reported separately beginning in 1992.

Table 2. Furs, Number and Value of Wildlife Pelts Sold, by Type, by Province, Territory and Canada

1999 - 2000	Sask	Alta	BC	Yukon	NWT (3)	Nunavut	CANADA (3)
-----number-----							
WILDLIFE							
Mink	2585	1037	874	104	2061	0	40569
Badger	190	76	0	0	0	0	353
Marten	2970	7855	19270	4362	10695	4	141129
Beaver	27646	20270	4086	470	1976	0	215246
Bear- Black or Brown	69	37	56	0	19	0	2015
White	0	0	0	0	12	76	134
Grizzly	0	0	0	0	1	0	1
Lynx	1229	1456	602	459	2303	0	8573
Wolf	232	140	154	149	109	553	2621
Coyote(Prairie Wolf)	13339	21022	704	68	0	0	44427
Fisher	1451	973	256	5	34	0	16638
Fox- Blue	0	0	0	0	0	0	0
Cross and Red	2043	935	283	83 (2)	692	231 (2)	29511 (2)
Silver or Black	25	7	0	0 (1)	8	0	548
White	10	0	0	0	760	2650	3674
Muskrat	24377	9840	2635	451	17412	0	400097
Otter	1021	332	442	13	20	0	14508
Wolverine	6	10	160	157	99	22	476
Raccoon	994	88	92	0	0	0	26511
Ermine(Weasel)	2252	4147	3169	126	348	0	38915
Skunk	23	14	22	0	0	0	630
Squirrel	7476	51828	5337	972	274	0	83534
Wildcat or Bobcat	17	4	79	0	0	0	1801
Hair Seal	0	0	0	0	301	6207	6508
Other	0	0	0	0	0	0	150
<b>TOTAL WILDLIFE</b>	<b>87955</b>	<b>120071</b>	<b>38221</b>	<b>7419</b>	<b>37124</b>	<b>9743</b>	<b>1078569</b>
-----dollars-----							
WILDLIFE							
Mink	42471	11086	16405	1768	39899	0	668229
Badger	5086	2105	0	0	0	0	9880
Marten	106696	329439	894128	196290	505041	116	5932262
Beaver	564616	482426	103457	12220	43899	0	5191763
Bear- Black or Brown	8010	7301	10075	0	1910	0	368013
White	0	0	0	0	14603	69432	116020
Grizzly	0	0	0	0	2074	0	2074
Lynx	69130	95237	38781	26163	116375	0	472414
Wolf	33490	13955	15971	14304	14584	108190	286850
Coyote(Prairie Wolf)	401823	754269	18403	2040	0	0	1413578
Fisher	41937	26826	7365	140	630	0	449307
Fox- Blue	0	0	0	0	0	0	0
Cross and Red	35973	20967	6455	1909 (2)	16461	5114 (2)	728311 (2)
Silver or Black	494	155	0	0 (1)	111	0	11419
White	206	0	0	0	16851	59478	81749
Muskrat	72214	31390	6271	1488	34508	0	1161195
Otter	78136	37393	47869	1066	1844	0	1163224
Wolverine	930	2282	37542	37994	22824	4503	111022
Raccoon	10564	957	712	0	0	0	216910
Ermine(Weasel)	8187	16339	15433	542	1124	0	142306
Skunk	87	37	51	0	0	0	1649
Squirrel	7012	46127	6511	972	281	0	77824
Wildcat or Bobcat	2535	224	7688	0	0	0	100978
Hair Seal	0	0	0	0	9030	185817	194847
Other	0	0	0	0	0	0	359
<b>TOTAL WILDLIFE</b>	<b>1489597</b>	<b>1878515</b>	<b>1233117</b>	<b>296896</b>	<b>842049</b>	<b>432650</b>	<b>18902183</b>

(1) Included in Cross/Red

(2) Includes some other types

(3) Unavailable at release

**Nunavut and Northwest Territories are reported separately beginning in 1992.**

Table 2. Furs, Number and Value of Wildlife Pelts Sold, by Type, by Province, Territory and Canada

2000 - 2001	Nfld	PEI	NS	NB	Que	Ont	Man
----- <i>number</i> -----							
WILDLIFE							
Mink	3788	318	1277	819	6696	6128	3505
Badger	0	0	0	0	0	0	122
Marten	3362	0	0	1687	35937	35869	33040
Beaver	1780	405	3952	10469	62059	66856	21223
Bear- Black or Brown	35	0	62	0	1319	65	912
White	0	0	0	0	39	0	0
Grizzly	0	0	0	0	0	0	0
Lynx	191	0	0	0	1879	1005	454
Wolf	72	0	0	0	362	423	178
Coyote(Prairie Wolf)	18	403	837	1293	3239	1317	3780
Fisher	0	0	89	774	4385	5556	1466
Fox- Blue	0	0	0	0	0	0	2
Cross and Red	3771	516	492	1240	19148	4240 (2)	2340
Silver or Black	271	8	0	0	212	0 (1)	75
White	23	0	0	0	47	0	88
Muskrat	1252	2879	14321	17064	48634	59786	27099
Otter	880	0	448	514	3517	5178	2049
Wolverine	0	0	0	0	0	7	53
Raccoon	0	530	1408	1887	7202	16325	1444
Ermine(Weasel)	2204	7	561	659	11305	2468	1505
Skunk	0	0	4	6	93	273	0
Squirrel	1061	22	2555	281	5403	2087	2660
Wildcat or Bobcat	0	0	1168	430	0	0	8
Hair Seal	0	0	0	0	0	0	0
Other	0	0	0	0	0	236	0
<b>TOTAL WILDLIFE</b>	<b>18708</b>	<b>5088</b>	<b>27174</b>	<b>37123</b>	<b>211476</b>	<b>207819</b>	<b>102003</b>

----- <i>dollars</i> -----							
WILDLIFE							
Mink	50949	6107	18938	13081	106399	99396	50402
Badger	0	0	0	0	0	0	5324
Marten	131387	0	0	52725	1301638	1410010	1442526
Beaver	42756	12253	127096	319549	1685522	1765667	574507
Bear- Black or Brown	5855	0	9265	0	192271	10274	150225
White	0	0	0	0	22294	0	0
Grizzly	0	0	0	0	0	0	0
Lynx	12602	0	0	0	137486	77636	32992
Wolf	9954	0	0	0	26234	34859	20913
Coyote(Prairie Wolf)	468	11111	20942	33613	75987	26906	77717
Fisher	0	0	2925	31500	157772	198682	45461
Fox- Blue	0	0	0	0	0	0	40
Cross and Red	127302	27710	15198	52845	793481	126946 (2)	47751
Silver or Black	6550	222	0	0	4592	0 (1)	1183
White	580	0	0	0	1327	0	1673
Muskrat	2830	14091	62440	65142	152711	240938	84007
Otter	60870	0	40575	47234	304185	427030	188467
Wolverine	0	0	0	0	0	1898	11033
Raccoon	0	7264	23457	30219	96939	249283	24635
Ermine(Weasel)	10337	22	2771	3369	53812	10514	6848
Skunk	0	0	35	49	684	2088	0
Squirrel	1645	21	4420	289	7402	2671	3697
Wildcat or Bobcat	0	0	72252	26918	0	0	581
Hair Seal	0	0	0	0	0	0	0
Other	0	0	0	0	0	526	0
<b>TOTAL WILDLIFE</b>	<b>464085</b>	<b>78801</b>	<b>400314</b>	<b>676533</b>	<b>5120736</b>	<b>4685324</b>	<b>2769982</b>

(1) Included in Cross/Red

(2) Includes some other types

Nunavut and Northwest Territories are reported separately beginning in 1992.

Table 2. Furs, Number and Value of Wildlife Pelts Sold, by Type, by Province, Territory and Canada

2000 - 2001	Sask	Alta	BC	Yukon	NWT (3)	Nunavut	CANADA (3)
----- <i>number</i> -----							
WILDLIFE							
Mink	2686	828	697	58	907	0	27707
Badger	204	170	0	0	0	0	496
Marten	4319	6748	18723	4213	5435	4	149337
Beaver	28299	19551	3531	421	2000	0	220546
Bear- Black or Brown	242	132	60	0	12	76	2915
White	0	0	0	0	0	0	39
Grizzly	0	0	0	0	4	0	4
Lynx	1661	2028	701	603	835	0	9357
Wolf	395	170	142	124	46	255	2167
Coyote(Prairie Wolf)	18187	24861	651	63	1	0	54650
Fisher	1741	1764	287	4	26	0	16092
Fox- Blue	0	0	0	0	0	0	2
Cross and Red	2905	1913	262	72 (2)	343	149 (2)	37391 (2)
Silver or Black	35	11	0	0 (1)	16	0 (1)	628 (1)
White	4	0	0	0	1104	4629	5895
Muskrat	18691	13464	1396	159	2120	0	206865
Otter	1365	446	341	21	12	0	14771
Wolverine	23	37	162	188	56	19	545
Raccoon	934	66	145	0	0	0	29941
Ermine(Weasel)	1433	3100	2290	115	126	0	25773
Skunk	18	29	3	0	0	0	426
Squirrel	4055	40999	4091	365	49	0	63628
Wildcat or Bobcat	12	25	108	0	0	0	1751
Hair Seal	0	0	0	0	0	4738	4738
Other	0	0	0	0	0	0	236
<b>TOTAL WILDLIFE</b>	<b>87209</b>	<b>116342</b>	<b>33590</b>	<b>6406</b>	<b>13092</b>	<b>9870</b>	<b>875900</b>
----- <i>dollars</i> -----							
WILDLIFE							
Mink	39701	13389	11354	1160	14066	0	424942
Badger	6594	4393	0	0	0	0	16311
Marten	156866	288410	773447	210650	279673	157	6047489
Beaver	668093	514582	89864	12209	42554	0	5854652
Bear- Black or Brown	37001	21575	10094	0	2564	80114	519238
White	0	0	0	0	0	0	22294
Grizzly	0	0	0	0	2759	0	2759
Lynx	112394	185461	58365	52461	66853	0	736250
Wolf	72483	19372	14118	18476	7149	58452	282010
Coyote(Prairie Wolf)	492289	725444	18345	2079	21	0	1484922
Fisher	56624	69025	11176	148	916	0	574229
Fox- Blue	0	0	0	0	0	0	40
Cross and Red	66169	63065	7760	2664 (2)	11926	5212 (2)	1348029 (2)
Silver or Black	724	161	0	0 (1)	428	0 (1)	13860 (1)
White	70	0	0	0	24334	134899	162883
Muskrat	53823	39988	2890	588	5450	0	724898
Otter	115383	52267	37411	1827	1014	0	1276263
Wolverine	4252	10175	48146	53392	17130	4467	150493
Raccoon	14580	1164	1290	0	0	0	448831
Ermine(Weasel)	6920	18042	14954	483	471	0	128543
Skunk	122	287	11	0	0	0	3276
Squirrel	5812	89788	8959	511	57	0	125272
Wildcat or Bobcat	1008	1875	4328	0	0	0	106962
Hair Seal	0	0	0	0	0	141202	141202
Other	0	0	0	0	0	0	526
<b>TOTAL WILDLIFE</b>	<b>1910908</b>	<b>2118463</b>	<b>1112512</b>	<b>356648</b>	<b>477365</b>	<b>424503</b>	<b>20596174</b>

(1) Included in Cross/Red

(2) Includes some other types

(3) Unavailable at release

**Nunavut and Northwest Territories are reported separately beginning in 1992.**

**Table 3. Supply and Disposition of Fox and Number of Farms Reporting, by Province and Canada, 1994 - 1997**

	Nfld	PEI	NS	NB	Que	Ont	Man	Sask	Alta	BC	Canada
----- number -----											
<b>1994</b>											
On farms January 1	2360	1260	3750	3500	3870	2080	300	1120	720	880	19840
Bought or taken as boarders	150	60	100	70	390	80	0	40	60	0	950
Born	4790	2470	8430	5550	5200	2630	510	1000	600	2420	33600
Sold alive or boarders removed	100	140	130	110	340	130	0	0	70	10	1030
Died (not pelted) or escaped	750	350	750	330	340	110	50	60	100	50	2890
Pelting	3750	2080	7650	6480	5320	2410	460	1250	710	2390	32500
On farms December 31	2700	1220	3750	2200	3460	2140	300	850	500	850	17970
Farms raising fox December 31	60	49	69	69	59	47	5	13	19	8	398
<b>1995</b>											
On farms January 1	2700	1220	3750	x	3460	2140	300	850	x	850	17970
Bought or taken as boarders	800	30	80	x	180	200	0	0	x	100	1580
Born	5020	2580	8110	x	6210	2480	530	800	x	3210	33860
Sold alive or boarders removed	390	50	90	x	140	420	0	0	x	590	1870
Died (not pelting) or escaped	550	340	1060	x	640	180	30	50	x	110	3140
Pelting	4680	2370	7500	x	6320	2370	480	1290	x	2520	32700
On farms December 31	2900	1070	3290	x	2750	1850	320	310	x	940	15700
Farms raising fox December 31	53	33	60	54	52	47	5	6	19	6	335
<b>1996</b>											
On farms January 1	2900	1070	3290	x	2750	1850	320	310	x	940	15700
Bought or taken as boarders	530	50	120	x	140	40	10	20	x	0	1120
Born	4800	1960	7300	x	4880	2290	600	750	x	2860	29700
Sold alive or boarders removed	200	30	90	x	110	20	60	10	x	10	650
Died (not pelting) or escaped	830	160	800	x	270	200	40	20	x	630	3230
Pelting	4200	1740	6500	x	4550	2090	550	720	x	2220	26510
On farms December 31	3000	1150	3320	x	2840	1870	280	330	x	940	16130
Farms raising fox December 31	47	35	48	51	52	32	8	6	14	9	302
<b>1997</b>											
On farms January 1	3000	1150	3320	1930	2840	1870	280	330	470	940	16130
Bought or taken as boarders	250	20	100	40	40	10	10	0	80	0	550
Born	4600	2220	5810	4100	5000	2500	420	660	250	2770	28330
Sold alive or boarders removed	650	40	60	60	60	150	0	0	50	0	1070
Died (not pelting) or escaped	300	110	630	130	230	230	70	70	90	360	2220
Pelting	4300	2100	5800	4100	5000	2430	420	580	280	2500	27510
On farms December 31	2600	1140	2740	1780	2590	1570	220	340	380	850	14210
Farms raising fox December 31	43	31	42	47	43	31	7	11	11	6	272

**Table 3. Supply and Disposition of Fox and Number of Farms Reporting, by Province and Canada, 1998 - 2001**

	Nfld	PEI	NS	NB	Que	Ont	Man	Sask	Alta	BC	Canada
----- number -----											
<b>1998</b>											
On farms January 1	2600	1140	2740	1780	2590	1570	220	340	380	850	14210
Bought or taken as boarders	280	60	10	30	50	30	0	0	70	20	550
Born	4570	2600	5780	3370	4230	1980	400	680	350	2460	26420
Sold alive or boarders removed	140	20	70	60	10	150	0	30	50	20	550
Died (not pelted) or escaped	660	140	350	80	220	50	70	10	170	270	2020
Pelting	4250	2690	5590	3450	4710	2350	320	690	370	2090	26510
On farms December 31	2400	950	2520	1590	1930	1030	230	290	210	950	12100
Farms raising fox December 31	41	30	36	41	42	26	6	9	13	6	250
<b>1999</b>											
On farms January 1	2400	950	2520	1590	1930	1030	230	290	210	950	12100
Bought or taken as boarders	1000	20	30	0	100	0	0	280	30	0	1460
Born	4090	2470	6090	3250	2800	1880	350	510	380	1490	23310
Sold alive or boarders removed	10	10	230	100	70	260	30	170	0	0	880
Died (not pelted) or escaped	150	470	440	110	100	70	50	10	40	520	1960
Pelting	5290	2150	6300	3500	2760	1730	320	610	280	1150	24090
On farms December 31	2040	810	1670	1130	1900	850	180	290	300	770	9940
Farms raising fox December 31	35	21	29	33	38	19	5	7	11	5	203
<b>2000</b>											
On farms January 1	2040	810	1670	1130	1900	850	180	290	300	770	9940
Bought or taken as boarders	70	60	30	40	190	0	0	100	10	0	500
Born	2000	1600	2490	1110	2480	1120	150	540	350	2070	13910
Sold alive or boarders removed	10	30	40	40	10	170	0	70	30	300	700
Died (not pelted) or escaped	80	160	180	30	180	40	30	10	40	180	930
Pelting	2710	1670	2910	1290	3190	1090	180	640	460	1740	15880
On farms December 31	1310	610	1060	920	1190	670	120	210	130	620	6840
Farms raising fox December 31	30	15	22	27	29	18	6	8	9	5	169
<b>2001</b>											
On farms January 1	1310	610	1060	920	1190	670	120	210	x	x	6840
Bought or taken as boarders	60	20	20	0	20	0	0	0	x	x	130
Born	1950	1300	2150	1570	1760	910	160	200	x	x	13070
Sold alive or boarders removed	0	20	30	70	0	100	10	0	x	x	240
Died (not pelted) or escaped	310	180	150	30	70	10	30	30	x	x	1070
Pelting	1800	1190	2200	1690	1900	910	150	230	x	x	13160
On farms December 31	1210	540	850	700	1000	560	90	150	x	x	5570
Farms raising fox December 31	23	10	18	21	22	18	6	8	5	4	135



**Table 4. Supply and Disposition of Mink and Number of Farms Reporting, by Province and Canada, 1994 - 1997**

	Nfld	PEI	NS	NB	Que	Ont	Man	Sask	Alta	BC	Canada
----- <i>number</i> -----											
<b>1994</b>											
On farms January 1	x	6700	86500	5200	20800	96100	10900	0	x	47900	288600
Bought or taken as boarders	x	200	5700	200	2500	4300	100	0	x	900	14000
Born	x	25700	261700	17000	42000	327800	41400	0	x	160600	924400
Sold alive or boarders removed	x	100	5400	700	2500	4100	100	0	x	500	13500
Died (not pelted) or escaped	x	900	18400	800	2400	14100	2400	0	x	15000	56600
Pelted	x	22500	240100	16100	39200	315600	38400	0	x	141900	859500
On farms December 31	x	9100	90000	4800	21200	94400	11500	0	x	52000	297400
Farms raising mink December 31	4	4	57	5	22	84	11	0	5	20	212
<b>1995</b>											
On farms January 1	200	9100	90000	x	21200	94400	11500	0	x	52000	297400
Bought or taken as boarders	0	1000	3900	x	200	3200	300	0	x	2100	10700
Born	300	34500	288400	x	54600	327600	41400	0	x	180300	993000
Sold alive or boarders removed	0	400	1400	x	1000	2200	100	0	x	3000	8900
Died (not pelted) or escaped	0	2400	17900	x	3500	14100	2500	0	x	15000	61600
Pelted	200	32100	259500	x	51200	315700	38900	0	x	161200	917300
On farms December 31	300	9700	103500	x	20300	93200	11700	0	x	55200	313300
Farms raising mink December 31	5	4	59	4	15	76	11	0	8	18	200
<b>1996</b>											
On farms January 1	300	9700	103500	x	20300	93200	11700	0	x	55200	313300
Bought or taken as boarders	0	2300	6500	x	400	3100	300	0	x	700	13400
Born	500	28100	311000	x	56100	336000	38900	0	x	163500	1002100
Sold alive or boarders removed	0	500	6500	x	200	2300	200	0	x	3300	14200
Died (not pelted) or escaped	0	6500	22100	x	2800	13700	2100	0	x	18600	69800
Pelted	400	24000	284500	x	53000	319000	36600	0	x	142000	922200
On farms December 31	400	9100	107900	x	20800	97300	12000	0	x	55500	322600
Farms raising mink December 31	4	6	66	2	20	70	10	0	8	20	206
<b>1997</b>											
On farms January 1	x	9100	107900	x	20800	97300	12000	0	x	55500	322600
Bought or taken as boarders	x	0	700	x	0	1100	300	0	x	900	3000
Born	x	30600	359400	x	57900	330100	45000	0	x	207800	1096600
Sold alive or boarders removed	x	0	1200	x	100	2200	200	0	x	2000	5800
Died (not pelted) or escaped	x	2900	36800	x	3000	18300	2700	0	x	21900	89500
Pelted	x	26100	315500	x	55600	322300	41600	0	x	180300	1001100
On farms December 31	x	10700	114500	x	20000	85700	12800	0	x	60000	325800
Farms raising mink December 31	3	6	67	3	20	67	11	0	7	20	204

**Table 4. Supply and Disposition of Mink and Number of Farms Reporting, by Province and Canada, 1998 - 2001**

	Nfld	PEI	NS	NB	Que	Ont	Man	Sask	Alta	BC	Canada
----- <i>number</i> -----											
<b>1998</b>											
On farms January 1	x	10700	114500	x	20000	85700	12800	0	x	60000	325800
Bought or taken as boarders	x	0	700	x	0	100	0	0	x	0	800
Born	x	32900	392500	x	55100	293700	41200	0	x	214600	1081400
Sold alive or boarders removed	x	0	400	x	400	1600	1000	0	x	400	3800
Died (not pelted) or escaped	x	3000	51900	x	4000	9500	2900	0	x	11300	88700
Pelted	x	31900	326800	x	50800	288700	37800	0	x	195000	976400
On farms December 31	x	8700	128600	x	19900	79700	12300	0	x	67900	339100
Farms raising mink December 31	3	5	63	3	22	63	11	0	6	20	196
<b>1999</b>											
On farms January 1	x	8700	128600	x	19900	79700	12300	0	x	67900	339100
Bought or taken as boarders	x	0	1500	x	200	0	400	0	x	100	9500
Born	x	25900	423200	x	53400	272100	28400	0	x	258600	1117480
Sold alive or boarders removed	x	0	2100	x	2500	1500	400	0	x	1100	8100
Died (not pelted) or escaped	x	2300	34500	x	1100	13600	2000	0	x	28500	87900
Pelted	x	23400	389300	x	50200	258800	28200	0	x	231300	1039800
On farms December 31	x	8900	127400	x	19700	77900	10500	0	x	65700	330280
Farms raising mink December 31	4	5	60	2	20	58	9	0	6	16	180
<b>2000</b>											
On farms January 1	x	8900	127400	x	19700	77900	10500	0	x	65700	330280
Bought or taken as boarders	x	0	15900	x	100	9700	100	0	x	200	27000
Born	x	25000	442200	x	57700	270200	38500	0	x	251000	1138420
Sold alive or boarders removed	x	0	5100	x	100	2100	400	0	x	0	7900
Died (not pelted) or escaped	x	2000	30100	x	2400	13500	2300	0	x	18700	73000
Pelted	x	23000	417600	x	54800	259400	35500	0	x	231400	1074500
On farms December 31	x	8900	132700	x	20200	82800	10900	0	x	66800	340300
Farms raising mink December 31	4	5	62	3	17	56	10	0	6	17	180
<b>2001</b>											
On farms January 1	x	8900	132700	x	20200	82800	10900	0	x	66800	340300
Bought or taken as boarders	x	0	7200	x	600	11700	200	0	x	4100	28900
Born	x	29100	489500	x	52500	277400	39800	0	x	252400	1189500
Sold alive or boarders removed	x	0	5000	x	100	1500	100	0	x	4200	10900
Died (not pelted) or escaped	x	1700	27000	x	3600	16700	3300	0	x	17700	74520
Pelted	x	27000	465000	x	50100	268900	35500	0	x	238200	1133900
On farms December 31	x	9300	132400	x	19500	84800	12000	0	x	63200	339380
Farms raising mink December 31	4	5	68	4	16	58	12	0	8	15	190

**TABLE 1. Exports of Live Cattle and Calves, by Country of Destination, 1976 - 1989**

Year		United States	United Kingdom	Other Countries	TOTAL
1976	Number	459036	226	18532	477794
	\$'000	95500	319	13203	109022
1977	Number	525109	0	18625	543734
	\$'000	110473	0	13429	123902
1978	Number	442776	0	26235	469011
	\$'000	137767	0	27438	165205
1979	Number	348380	0	20664	369044
	\$'000	167227	0	29069	196296
1980	Number	345295	45	12475	357815
	\$'000	164597	599	23273	188469
1981	Number	332792	232	20018	353042
	\$'000	138805	952	28511	168268
1982	Number	484010	73	20850	504933
	\$'000	206487	171	31537	238195
1983	Number	367802	377	14966	383145
	\$'000	193985	1366	31812	227163
1984	Number	384988	949	20945	406882
	\$'000	231002	2179	35445	268626
1985	Number	359181	152	21869	381202
	\$'000	226704	1050	36604	264358
1986	Number	233868	58	13940	247866
	\$'000	185030	372	28205	213607
1987	Number	251404	79	15881	267364
	\$'000	210709	330	32508	243547
1988	Number	480745	139	26725	507609
	\$'000	402937	686	40709	444332
1989	Number	477049	302	21442	498793
	\$'000	392423	1281	41258	434962

**TABLE 1. Exports of Live Cattle and Calves, by Country of Destination, 1990 - 2001**

Year		United States	United Kingdom	Other Countries	TOTAL
1990	Number	868856	379	14364	883599
	\$'000	658282	1608	30937	690827
1991	Number	904079	299	11351	915729
	\$'000	682333	1431	18755	702519
1992	Number	1272638	214	14483	1287335
	\$'000	1102730	990	25510	1129230
1993	Number	1202289	381	9804	1212474
	\$'000	1185109	1582	18909	1205600
1994	Number	1010299	962	5985	1017246
	\$'000	1113975	4191	12719	1130885
1995	Number	1132685	459	2361	1135505
	\$'000	1203743	1959	6245	1211947
1996	Number	1509136	413	3589	1513138
	\$'000	1386481	1762	9913	1398156
1997	Number	1376790	424	3795	1381009
	\$'000	1323157	2010	9039	1334206
1998	Number	1313437	339	1473	1315249
	\$'000	1408472	1115	3621	1413208
1999	Number	985247	136	551	985934
	\$'000	1068030	302	2920	1071252
2000	Number	964265	99	473	964837
	\$'000	1127037	382	2236	1129655
2001	Number	1306155	162	734	1307051
	\$'000	1655678	60	2181	1657919
2002	Number				
	\$'000				
2003	Number				
	\$'000				

**TABLE 2. Exports of Beef, Dressed Carcass Basis, by Country of Destination, 1976 - 2001**

Year	United States	Japan	Surinam	Bahamas	Jamaica	Trinidad - Tobago	Other Countries	TOTAL
----- tonnes -----								
1976	51180	1984	572	576	1482	539	2028	58361
1977	44970	2314	465	540	530	273	1626	50718
1978	36849	2757	867	591	1654	351	1280	44349
1979	44823	3783	927	574	191	361	1280	51939
1980	55978	4616	809	529	1462	582	1027	65003
1981	69565	5597	924	521	750	400	1475	79232
1982	73470	3746	1193	413	172	528	3250	82772
1983	74183	3264	1145	396	200	358	2828	82374
1984	96529	3308	854	562	117	668	2489	104527
1985	108709	3956	1113	647	107	338	1621	116491
1986	95078	3846	445	421	132	362	2042	102326
1987	83078	3171	196	347	147	260	1674	88873
1988	76337	3133	139	185	319	153	2226	82492
1989	91323	6408	14	181	116	141	5844	104027
1990	98021	4612	26	193	19	170	1859	104900
1991	99231	4194	296	153	2	66	1320	105262
1992	149775	4178	0	209	30	145	1762	156099
1993	183201	2483	116	193	10	97	1877	187977
1994	205158	6191	0	195	10	137	4896	216587
1995	200130	8360	454	190	4	99	6240	215477
1996	264676	8712	861	240	13	88	7488	282078
1997	323787	18124	808	125	53	91	13169	356157
1998	375356	20169	824	164	131	28	14132	410804
1999	433943	15679	16	217	66	2	32463	482386
2000	421910	22099	236	175	15	21	68847	513303
2001	452758	28329	181	129	51	61	87072	568581

**TABLE 3. Exports of Veal, Dressed Carcass Basis, by Country of Destination, 1976-2001**

Année	United States	Switzerland	Saint Pierre Miquelon	Bermudes	Other Countries	TOTAL
	----- tonnes -----					
1976	188	88	21	3	6	306
1977	283	9	19	2	5	318
1978	192	152	21	5	29	399
1979	480	0	19	11	17	527
1980	393	0	29	4	17	443
1981	10	0	9	1	1	21
1982	379	33	26	0	27	465
1983	277	15	7	1	4	304
1984	522	24	14	1	9	570
1985	569	24	14	0	7	614
1986	2207	17	34	1	19	2278
1987	3503	0	39	0	5	3547
1988	3540	23	28	1	93	3685
1989	5221	3	25	0	17	5266
1990	5295	0	13	0	2	5310
1991	4331	0	14	0	0	4345
1992	3037	0	5	0	0	3042
1993	2493	0	4	0	0	2497
1994	3817	0	4	0	0	3821
1995	4013	0	2	3	92	4110
1996	4237	0	1	0	9	4247
1997	4186	0	0	0	21	4207
1998	4476	0	0	0	0	4476
1999	5137	0	0	0	4	5141
2000	3733	0	0	0	75	3808
2001	3773	0	0	0	104	3877

**TABLE 4. Imports of Beef (1), Dressed Carcass Basis, by Country of Origin, 1976 - 2001**

Year	United States	Australia	New Zealand	Argentina	Brazil	United Kingdom	Uruguay	Other Countries	TOTAL
	----- tonnes -----								
1976	14119	69401	49599	3202	4872	936	0	1468	143597
1977	7887	35827	36063	2743	4789	843	31	1245	89428
1978	7690	37271	41984	4583	3639	918	283	1196	97564
1979	4373	36817	36148	2724	1627	826	262	463	83240
1980	6513	33377	34036	1151	2827	91	87	210	78292
1981	11507	28774	31723	831	4073	5	0	2194	79107
1982	11679	31159	31559	881	5940	30	0	5511	86759
1983	14107	22795	34622	1276	7326	8	0	10922	91056
1984	25791	20152	23630	738	6436	207	0	38412	115366
1985	26047	28792	32421	1055	7497	193	0	18620	114625
1986	25823	45799	28831	550	4808	1	0	4259	110071
1987	37260	50696	36316	1669	3232	99	0	4999	134271
1988	50777	51298	37432	1038	1868	17	0	13131	155561
1989	65044	30011	33290	1267	781	24	0	28372	158789
1990	83226	44424	33127	1353	680	35	44	21966	184855
1991	114846	51389	34179	662	1347	0	16	14954	217393
1992	110585	68565	27885	554	1654	13	50	8547	217853
1993	108209	102204	53752	1002	1176	11	0	211	266565
1994	126519	81591	72609	678	1135	0	0	486	283018
1995	137183	53234	60106	961	582	0	44	123	252233
1996	130345	37102	65416	654	870	0	314	172	234873
1997	124937	50687	60851	569	1213	1	11715	117	250090
1998	120765	49373	63324	876	817	1	1543	72	236771
1999	110054	61165	48844	15691	1184	0	21048	103	258089
2000	112289	52162	29490	37058	1150	0	34469	32	266650
2001	103362	75085	78298	6219	714	0	42791	1048	307517

(1) Includes canned beef and imports subsequently exported

**TABLE 5. Exports of Live Pigs, by Country of Destination, 1976 - 1989**

Year		United States	Other Countries	TOTAL
1976	Number	43918	1066	44984
	\$'000	6301	146	6447
1977	Number	41238	2109	43347
	\$'000	5410	571	5981
1978	Number	185627	2339	187966
	\$'000	22916	856	23772
1979	Number	129643	1549	131192
	\$'000	18643	541	19184
1980	Number	235931	1659	237590
	\$'000	28816	715	29531
1981	Number	144149	3195	147344
	\$'000	21929	1574	23503
1982	Number	302814	2480	305294
	\$'000	52299	1110	53409
1983	Number	455263	4040	459303
	\$'000	69719	1926	71645
1984	Number	1344716	1756	1346472
	\$'000	201637	576	202213
1985	Number	1150236	2206	1152442
	\$'000	160022	658	160680
1986	Number	500186	1997	502183
	\$'000	82827	652	83479
1987	Number	425070	2521	427591
	\$'000	64894	1203	66097
1988	Number	866275	2066	868341
	\$'000	98161	854	99015
1989	Number	1006114	819	1006933
	\$'000	112406	660	113066



**TABLE 5. Exports of Live Pigs, by Country of Destination, 1990 - 2001**

Year		United States	Other Countries	TOTAL
1990	Number	887738	3927	891665
	\$'000	112063	1836	113899
1991	Number	1053360	12544	1065904
	\$'000	124821	4386	129207
1992	Number	669769	2062	671831
	\$'000	75780	910	76690
1993	Number	837832	1123	838955
	\$'000	101283	782	102065
1994	Number	914755	614	915369
	\$'000	99647	897	100544
1995	Number	1747160	442	1747602
	\$'000	190889	317	191206
1996	Number	2778750	317	2779067
	\$'000	383318	67	383385
1997	Number	3178273	2527	3180800
	\$'000	440816	3861	444677
1998	Number	4122364	443	4122807
	\$'000	424968	578	425546
1999	Number	4136552	764	4137316
	\$'000	336066	1078	337144
2000	Number	4356835	2847	4359682
	\$'000	446294	856	447150
2001	Number	5160838	1848	5162686
	\$'000	508612	1662	510274
2002	Number			
	\$'000			
2003	Number			
	\$'000			

**TABLE 6. Exports of Pork (1), Dressed Carcass Basis, by Country of Destination, 1976 - 2001**

Year	United States	Japan	New Zealand	Trinidad - Tobago	Bahamas	Dominican Republic	Other Countries			TOTAL
----- tonnes -----										
1976	9837	26954	553	301	458	0	1247			39350
1977	11902	45009	14	310	479	0	1742			59456
1978	25530	43086	0	822	457	2	2242			72139
1979	49484	43122	1816	662	451	183	5894			101612
1980	94474	43905	819	1208	367	374	8130			149277
1981	97323	57762	2036	1760	415	764	4294			164354
1982	139558	59985	2085	798	314	1854	3304			207898
1983	136569	57719	1491	964	190	1243	3029			201205
1984	178846	39966	1569	326	279	101	2782			223869
1985	213190	31234	947	268	260	5	4902			250806
1986	235254	30101	520	392	334	0	5297			271898
1987	266037	28496	333	78	292	24	5826			301086
1988	269765	34608	478	355	180	0	13401			318787
1989	220809	43550	1366	248	203	27	18610			284813
1990	236981	37617	878	233	238	0	21128			297075
1991	221355	31808	579	33	129	0	16297			270201
1992	214526	43200	310	124	112	0	37356			295628
1993	224725	39456	1066	309	72	0	37324			302952
1994	227764	38405	1790	672	93	0	32700			301424
1995	245689	50065	3003	756	52	1	57476			357042

Year	United States	Japan	New Zealand	South Korea	Poland	Australia	Russia	Hong Kong	Other Countries	TOTAL
----- tonnes -----										
1996	238841	59540	24499	6445	5625	5077	5281	5162	21746	372216
1997	239266	85571	22152	14873	5337	9600	6505	8647	28235	420186
1998	273469	68534	14976	3629	5005	8238	9170	8731	42033	433785
1999	342237	91970	3074	21244	3566	17992	9806	7042	56779	553710
2000	412702	126077	9590	14339	4621	14388	11099	6232	57134	656182
2001	429662	160633	22411	24046	4730	22594	8831	3988	54055	730950

(1) Includes canned hams

**TABLE 7. Imports of Pork (1), Dressed Carcass Basis, by Country of Origin, 1976 - 2001**

Year	United States	United Kingdom	Other Countries	TOTAL
	<i>tonnes</i>			
1976	109540	258	2005	111803
1977	116144	132	1581	117857
1978	67577	86	2398	70061
1979	40375	0	2318	42693
1980	21171	0	910	22081
1981	22952	1	2054	25007
1982	17504	0	1472	18976
1983	19975	0	4341	24316
1984	11076	0	7455	18531
1985	8071	46	13454	21571
1986	9794	0	8212	18006
1987	7999	137	14045	22181
1988	8921	0	5914	14835
1989	9257	0	3386	12643
1990	9471	0	4782	14253
1991	9949	0	5386	15335
1992	12900	23	3672	16595
1993	16048	0	6454	22502
1994	23651	49	6495	30195
1995	27773	1	4131	31905
1996	37967	0	3770	41737
1997	54788	3	5165	59956
1998	58030	3	6038	64071
1999	57682	0	7145	64827
2000	62272	0	4930	67202
2001	85565	0	4783	90348

(1) Includes imports subsequently exported

**TABLE 8. Exports of Live Sheep and Lamb, by Country of Destination, 1976 - 1989**

Year		United States	Other Countries	TOTAL
1976	Number	4335	790	5125
	\$'000	208	54	262
1977	Number	7903	984	8887
	\$'000	386	42	428
1978	Number	9927	1200	11127
	\$'000	686	98	784
1979	Number	9648	326	9974
	\$'000	749	21	770
1980	Number	19125	1742	20867
	\$'000	1422	416	1838
1981	Number	3990	356	4346
	\$'000	271	122	393
1982	Number	6217	308	6525
	\$'000	432	72	504
1983	Number	5454	60	5514
	\$'000	463	12	475
1984	Number	14966	172	15138
	\$'000	1213	52	1265
1985	Number	19121	33	19154
	\$'000	1823	6	1829
1986	Number	22412	46	22458
	\$'000	2230	5	2235
1987	Number	24727	64	24791
	\$'000	2780	9	2789
1988	Number	27279	85	27364
	\$'000	2790	21	2811
1989	Number	26180	59	26239
	\$'000	2345	54	2399

**TABLE 8. Exports of Live Sheep and Lamb, by Country of Destination, 1990 - 2001**

Year		United States	Other Countries	TOTAL
1990	Number	25241	414	25655
	\$'000	2075	192	2267
1991	Number	22506	87	22593
	\$'000	1654	89	1743
1992	Number	27257	379	27636
	\$'000	2433	80	2513
1993	Number	27631	48	27679
	\$'000	2991	69	3060
1994	Number	28357	164	28521
	\$'000	3308	225	3533
1995	Number	38979	150	39129
	\$'000	5671	165	5836
1996	Number	44471	75	44546
	\$'000	7327	26	7353
1997	Number	46183	0	46183
	\$'000	8674	0	8674
1998	Number	46061	0	46061
	\$'000	7621	0	7620
1999	Number	51960	0	51960
	\$'000	7512	0	7512
2000	Number	51523	177	51700
	\$'000	8164	104	8268
2001	Number	85023	447	85470
	\$'000	12573	200	12773
2002	Number			
	\$'000			
2003	Number			
	\$'000			

**TABLE 9. Exports of Mutton and Lamb, Dressed Carcass Basis, by Country of Destination, 1976 - 2001**

Year	United States	United Kingdom	Bahamas	Leew-Wind Island	Saint Pierre Miquelon	Bermuda	Other Countries	TOTAL
	----- tonnes -----							
1976	73	0	0	0	14	6	49	142
1977	24	16	0	0	6	6	0	52
1978	12	0	4	5	8	7	0	36
1979	32	16	43	54	10	6	15	176
1980	70	0	4	1	5	5	8	93
1981	53	305	16	11	8	2	1	396
1982	85	0	17	0	11	2	2	117
1983	141	0	33	8	6	3	6	197
1984	0	0	0	0	11	0	26	37
1985	60	0	7	0	11	0	20	98
1986	9	0	0	0	15	0	28	52
1987	21	0	0	1	18	0	16	56
1988	87	0	9	0	11	0	63	170
1989	36	14	0	0	15	0	76	141
1990	19	0	0	0	18	0	3	40
1991	65	0	0	0	19	0	14	98
1992	0	0	0	0	18	0	6	24
1993	2	0	0	0	21	0	56	79
1994	29	0	0	0	21	0	47	97
1995	60	0	0	0	9	0	14	83
1996	17	0	0	0	10	0	51	78
1997	90	0	0	0	0	0	139	229
1998	131	0	0	0	2	0	109	242
1999	112	0	0	0	5	0	152	269
2000	123	0	0	0	0	0	168	291
2001	106	0	0	0	58	0	135	299

**TABLE 10. Exports of Wool, Greasy Basis, by Country of Destination, 1976 - 2001**

Year	United States	United Kingdom	Other Countries	TOTAL
	<i>tonnes</i>			
1976	152	264	33	449
1977	159	249	1	409
1978	186	313	18	517
1979	147	164	19	330
1980	129	183	147	459
1981	559	77	60	696
1982	221	522	56	799
1983	234	613	209	1056
1984	553	409	151	1113
1985	620	398	121	1139
1986	738	108	91	937
1987	633	321	1	954
1988	506	340	333	1179
1989	429	597	173	1199
1990	287	462	178	927
1991	509	660	237	1406
1992	1157	222	111	1490
1993	1038	62	154	1254
1994	806	166	311	1283
1995	1446	17	112	1575
1996	1187	525	175	1887
1997	994	487	18	1499
1998	1399	195	285	1879
1999	806	283	135	1224
2000	779	638	44	1461
2001	765	562	149	1476

---

**TABLE 11. Imports of Live Sheep and Lamb, Number and Value, by Country of Origin, 1976 - 1989**

---

Year		United States	Other Countries	TOTAL
1976	Number	65237	1570	66807
	\$'000	2806	244	3050
1977	Number	43163	14	43177
	\$'000	2187	3	2190
1978	Number	28022	742	28764
	\$'000	2015	73	2088
1979	Number	16862	805	17667
	\$'000	1441	119	1560
1980	Number	21390	488	21878
	\$'000	1778	90	1868
1981	Number	33768	789	34557
	\$'000	2523	176	2699
1982	Number	42738	0	42738
	\$'000	2940	0	2940
1983	Number	56373	11	56384
	\$'000	3773	5	3778
1984	Number	53307	0	53307
	\$'000	3807	0	3807
1985	Number	38413	0	38413
	\$'000	3274	0	3274
1986	Number	36887	92	36979
	\$'000	3377	118	3495
1987	Number	34225	2	34227
	\$'000	3119	18	3137
1988	Number	37872	3800	41672
	\$'000	3087	1932	5019
1989	Number	34240	12	34252
	\$'000	2617	2	2619



**TABLE 11. Imports of Live Sheep and Lamb, Number and Value, by Country of Origin, 1990 - 2001**

Year		United States	Other Countries	TOTAL
1990	Number	35675	0	35675
	\$'000	2515	0	2515
1991	Number	28136	0	28136
	\$'000	1796	0	1796
1992	Number	13597	340	13937
	\$'000	1055	60	1115
1993	Number	12499	0	12499
	\$'000	1013	0	1013
1994	Number	19292	276	19568
	\$'000	1776	49	1825
1995	Number	24909	253	25162
	\$'000	2649	46	2695
1996	Number	27217	0	27217
	\$'000	3239	0	3239
1997	Number	10207	197	10404
	\$'000	1200	23	1223
1998	Number	14373	257	14630
	\$'000	1707	33	1740
1999	Number	9267	0	9267
	\$'000	1196	0	1196
2000	Number	2802	0	2802
	\$'000	415	0	415
2001	Number	1084	93	1177
	\$'000	134	15	149
2002	Number			
	\$'000			
2003	Number			
	\$'000			

**TABLE 12. Imports of Mutton and Lamb<sup>(1)</sup>, Dressed Carcass Basis, by Country of Origin, 1976 - 2001**

Year	United States	Australia	New Zealand	Other Countries	TOTAL
	----- tonnes -----				
1976	619	9051	7752	66	17488
1977	786	4519	8360	0	13665
1978	597	8117	7857	0	16571
1979	630	10835	9672	0	21137
1980	769	2669	10515	0	13953
1981	768	1268	8007	0	10043
1982	919	1901	7684	0	10504
1983	862	1896	11084	0	13842
1984	1130	589	8125	0	9844
1985	822	1526	9379	0	11727
1986	984	4387	10882	0	16253
1987	1799	5724	7553	0	15076
1988	1143	4698	8195	0	14036
1989	831	2825	8736	0	12392
1990	1468	3506	9572	0	14546
1991	1353	4599	7984	3	13939
1992	1241	3827	7153	1	12222
1993	822	4780	7926	0	13528
1994	593	4731	9242	6	14572
1995	728	3708	8645	0	13081
1996	526	4020	6818	7	11371
1997	433	4091	8022	16	12562
1998	593	3903	9708	88	14292
1999	395	4978	9791	83	15247
2000	183	6815	9852	54	16904
2001	295	7236	10746	3	18280

(1) Includes imports subsequently exported

**TABLE 13. Imports of Wool (1), Greasy Basis, by Country of Origin, 1976 - 2001**

Year	United States	United Kingdom	Australia	New Zealand	Other Countries	TOTAL
	----- tonnes -----					
<b>1976</b>	967	7761	2266	2657	2878	16529
<b>1977</b>	1320	6438	2971	3142	2160	16031
<b>1978</b>	1360	5182	5999	2607	2253	17401
<b>1979</b>	2117	4064	4406	3503	4706	18796
<b>1980</b>	1508	3964	2786	3514	2922	14694
<b>1981</b>	1766	3237	1996	3658	3449	14106
<b>1982</b>	1115	2917	815	3403	2244	10494
<b>1983</b>	1388	3016	1494	2965	3697	12560
<b>1984</b>	1717	2621	1697	2407	3909	12351
<b>1985</b>	2340	3748	1674	2461	3414	13637
<b>1986</b>	2498	4799	2122	2135	3483	15037
<b>1987</b>	2470	5664	1808	1502	1937	13381
<b>1988</b>	1395	3957	1162	906	3087	10507
<b>1989</b>	1462	4024	1141	1021	3064	10712
<b>1990</b>	1395	2140	295	930	2181	6941
<b>1991</b>	1978	2112	466	848	2091	7495
<b>1992</b>	2270	1494	433	714	2352	7263
<b>1993</b>	3180	1633	346	1297	1725	8181
<b>1994</b>	3316	2086	398	1767	2557	10124
<b>1995</b>	2312	1800	327	1243	2359	8041
<b>1996</b>	3057	1654	710	1055	2045	8521
<b>1997</b>	3370	2051	1514	1508	2790	11233
<b>1998</b>	2355	1379	2011	925	1310	7980
<b>1999</b>	1978	827	2181	847	1412	7245
<b>2000</b>	2326	1371	2471	767	1633	8568
<b>2001</b>	1586	1230	1963	727	1894	7400

(1) Includes imports subsequently exported

**TABLE 14. Exports of Raw Furs, Number and Value of Pelts, by Type, Canada, 1976 - 1989**

Year		Beaver	Fox(1)	Marten	Mink(1)	Muskrat	Lynx	Other	TOTAL
1976	Number	341279	134777	49639	629798	1758170	15345	..	...
	\$'000	7384	7292	1022	13627	6158	3233	17788	56504
1977	Number	338038	130145	90569	646032	1951254	20722	..	...
	\$'000	8808	7405	2092	16927	9642	4366	20179	69419
1978	Number	371518	167132	124802	638089	2098	22647	..	...
	\$'000	8122	10956	2918	16538	10292	6381	27033	82240
1979	Number	414386	192849	127449	879706	1885519	29207	..	...
	\$'000	15491	18284	4603	34945	12235	10547	46300	142405
1980	Number	606138	192920	123748	1013557	2310958	33879	..	...
	\$'000	26804	13588	4547	45411	17571	8567	40134	156622
1981	Number	580450	188701	134801	858615	2263405	32275	..	...
	\$'000	18085	13211	4889	31007	15872	10183	37685	130932
1982	Number	329229	225870	121478	1129635	1668812	28082	..	...
	\$'000	8148	14474	4516	38771	8082	9199	38015	121205
1983	Number	293565	202024	108388	999095	1915616	23537	..	...
	\$'000	5742	10896	4829	29135	7618	7554	24793	90567
1984	Number	274823	199311	115042	1223730	2071844	14746	..	...
	\$'000	5711	12725	6484	36810	9351	4407	22737	98225
1985	Number	233031	190978	142171	1048929	1618487	13756	..	...
	\$'000	7082	12018	8341	36782	6902	5536	26973	103634
1986	Number	232704	220832	155569	1068688	1932141	11251	..	...
	\$'000	8861	12343	8753	33456	8105	3722	23404	98644
1987	Number	336353	275977	206369	1328969	3009521	13071	..	...
	\$'000	14136	20482	23884	65029	17440	4282	37807	183060
1988	Number	319173	297986	179049	1330140	2269414	17978	..	...
	\$'000	11753	13939	19044	53200	9684	4052	30298	141970
1989	Number	216647	218479	185263	1630496	749229	12971	..	...
	\$'000	6170	9051	16740	50795	1814	2020	10928	97518

(1) Includes ranch-raised pelts and wildlife pelts

**TABLE 14. Exports of Raw Furs, Number and Value of Pelts, by Type, Canada, 1990 - 2001**

Year		Beaver	Fox(1)	Marten	Mink(1)	Muskrat	Lynx	Other	TOTAL
1990	Number	116388	172016	208057	3643557	535899	8653	..	...
	\$'000	3173	4715	13948	70086	1965	960	7848	102695
1991	Number	198068	211444	179978	2300709	791212	13843	..	...
	\$'000	3297	5191	9779	57759	1699	1155	7271	86151
1992	Number	111308	163725	150936	1816108	766957	12253	..	...
	\$'000	2002	4968	8363	47044	1772	940	9476	74565
1993	Number	173149	152814	123980	2119612	303155	13805	..	...
	\$'000	2495	4100	5220	53260	849	769	10447	77140
1994	Number	154302	138401	102048	1644169	347271	10255	..	...
	\$'000	4661	6439	6190	61885	1330	780	13499	94784
1995	Number	96241	169435	133244	2172605	403292	3256	..	...
	\$'000	3003	8195	6651	68119	1331	272	11124	98695
1996	Number	79939	89138	127786	1914212	464462	4043	..	...
	\$'000	3083	4500	6765	104909	2663	308	12619	134847
1997	Number	137107	132334	117590	2746206	719157	3745	..	...
	\$'000	4595	6963	6357	111388	3991	309	16186	149789
1998	Number	176084	61859	131049	2697862	708208	9096	..	...
	\$'000	4985	2628	5568	111936	3015	506	13546	142184
1999	Number	109745	69972	152813	3184969	511891	7274	..	...
	\$'000	2009	1985	5383	110899	1370	444	9592	131682
2000	Number	106615	103433	144511	3612626	578920	7866	..	...
	\$'000	2203	3627	6157	149300	2054	469	9791	173601
2001	Number	160135	106988	163939	3648017	366142	11890	..	...
	\$'000	3467	4639	7040	161038	1416	811	12772	191183
2002	Number								
	\$'000								
2003	Number								
	\$'000								

(1) Includes ranch-raised pelts and wildlife pelts

**TABLE 15. Imports of Raw Furs, Number and Value of Pelts, by Type, Canada, 1976 - 1989**

Year		Persian Lamb	Fox(1)	Mink(1)	Muskrat	Raccoon	Other	TOTAL
<b>1976</b>	<i>Number</i>	20567	251358	1325220	1423738	443291	..	...
	<i>\$'000</i>	242	10891	27057	6321	20792	9790	75093
<b>1977</b>	<i>Number</i>	7419	211100	1048937	1076560	1143616	..	...
	<i>\$'000</i>	92	10410	27100	6376	22072	13916	79966
<b>1978</b>	<i>Number</i>	2640	211109	923748	1094136	1422349	..	...
	<i>\$'000</i>	27	13320	26649	7042	28929	13388	89355
<b>1979</b>	<i>Number</i>	22176	281238	1305314	1452702	1682038	..	...
	<i>\$'000</i>	282	27435	57666	10215	53108	25732	174438
<b>1980</b>	<i>Number</i>	13054	307003	988001	1198803	1675633	..	...
	<i>\$'000</i>	294	22558	38469	10078	45333	23993	140725
<b>1981</b>	<i>Number</i>	9456	371891	1256372	1275269	1829681	..	...
	<i>\$'000</i>	140	29290	44172	9990	46805	28164	158561
<b>1982</b>	<i>Number</i>	4536	391424	1177064	1102291	1540498	..	...
	<i>\$'000</i>	96	26472	38873	6422	45048	19653	136564
<b>1983</b>	<i>Number</i>	3530	489805	1501066	885948	1614406	..	...
	<i>\$'000</i>	39	25625	45309	3741	40434	20201	135349
<b>1984</b>	<i>Number</i>	0	472723	1492912	884642	1673306	..	...
	<i>\$'000</i>	0	32229	53065	4317	43423	24077	157111
<b>1985</b>	<i>Number</i>	0	535188	1849419	1072115	1789516	..	...
	<i>\$'000</i>	0	37992	68063	5772	53962	32471	198260
<b>1986</b>	<i>Number</i>	521	538160	1556843	1141406	1875945	..	...
	<i>\$'000</i>	10	37491	54555	6050	56730	30899	185735
<b>1987</b>	<i>Number</i>	604	463121	1278075	1882302	2146233	..	...
	<i>\$'000</i>	18	41086	68141	11566	68489	41997	231297
<b>1988</b>	<i>Number</i>	15856	408405	1618215	1429599	1651988	..	...
	<i>\$'000</i>	41	22844	59393	8274	36172	20809	147533
<b>1989</b>	<i>Number</i>	22791	284983	1887726	778871	932334	..	...
	<i>\$'000</i>	317	12788	57682	3438	13891	9372	97488

(1) Includes ranch-raised pelts and wildlife pelts

**TABLE 15. Imports of Raw Furs, Number and Value of Pelts, by Type, Canada, 1976 - 1989**

Year		Persian Lamb	Fox(1)	Mink(1)	Muskrat	Raccoon	Lynx	Other	TOTAL
<b>1990</b>	<i>Number</i>	116388	172016	208057	3643557	535899	8653	..	...
	<i>\$'000</i>	3173	4715	13948	70086	1965	960	7848	102695
<b>1991</b>	<i>Number</i>	198068	211444	179978	2300709	791212	13843	..	...
	<i>\$'000</i>	3297	5191	9779	57759	1699	1155	7271	86151
<b>1992</b>	<i>Number</i>	111308	163725	150936	1816108	766957	12253	..	...
	<i>\$'000</i>	2002	4968	8363	47044	1772	940	9476	74565
<b>1993</b>	<i>Number</i>	173149	152814	123980	2119612	303155	13805	..	...
	<i>\$'000</i>	2495	4100	5220	53260	849	769	10447	77140
<b>1994</b>	<i>Number</i>	154302	138401	102048	1644169	347271	10255	..	...
	<i>\$'000</i>	4661	6439	6190	61885	1330	780	13499	94784
<b>1995</b>	<i>Number</i>	96241	169435	133244	2172605	403292	3256	..	...
	<i>\$'000</i>	3003	8195	6651	68119	1331	272	11124	98695
<b>1996</b>	<i>Number</i>	79939	89138	127786	1914212	464462	4043	..	...
	<i>\$'000</i>	3083	4500	6765	104909	2663	308	12619	134847
<b>1997</b>	<i>Number</i>	137107	132334	117590	2746206	719157	3745	..	...
	<i>\$'000</i>	4595	6963	6357	111388	3991	309	16186	149789
<b>1998</b>	<i>Number</i>	176084	61859	131049	2697862	708208	9096	..	...
	<i>\$'000</i>	4985	2628	5568	111936	3015	506	13546	142184
<b>1999</b>	<i>Number</i>	109745	69972	152813	3184969	511891	7274	..	...
	<i>\$'000</i>	2009	1985	5383	110899	1370	444	9592	131682
<b>2000</b>	<i>Number</i>	106615	103433	144511	3612626	578920	7866	..	...
	<i>\$'000</i>	2203	3627	6157	149300	2054	469	9791	173601
<b>2001</b>	<i>Number</i>	160135	106988	163939	3648017	366142	11890	..	...
	<i>\$'000</i>	3467	4639	7040	161038	1416	811	12772	191183
<b>2002</b>	<i>Number</i>								
	<i>\$'000</i>								
<b>2003</b>	<i>Number</i>								
	<i>\$'000</i>								

**(1)** Includes ranch-raised pelts and wildlife pelts

**TABLE 16. Prices, A1, A2 Steers (1), (2), Weighted Average at Toronto, by Month, 1976 - 2001**

Year	Jan	Feb	Mar	Apr	May	Jun	Jul	Aug	Sep	Oct	Nov	Dec	Annual
----- \$ / cwt -----													
1976	44.76	42.39	41.57	45.00	46.05	43.04	39.86	38.85	40.87	40.29	41.35	41.93	41.89
1977	40.87	40.83	41.49	43.23	43.79	43.22	44.14	44.95	46.23	48.35	49.32	49.26	44.50
1978	49.32	49.76	52.88	59.67	66.16	67.18	64.52	64.77	65.11	67.54	66.93	67.86	62.07
1979	74.50	80.79	83.97	84.14	83.62	83.05	78.14	75.04	78.28	78.38	78.51	81.92	81.92
1980	82.99	82.36	78.83	75.45	76.57	76.08	81.20	84.14	83.88	83.91	83.85	83.42	80.74
1981	82.79	79.36	78.93	78.73	81.34	83.03	83.32	81.69	80.14	78.99	76.43	74.90	80.00
1982	74.12	75.75	77.21	82.07	90.58	90.30	84.34	81.75	79.51	74.55	75.70	74.91	80.54
1983	76.59	78.12	79.19	84.55	83.31	82.59	78.22	76.15	73.91	74.12	76.62	82.25	78.98
1984	85.14	82.74	84.99	86.79	86.63	84.23	86.89	85.87	83.21	82.47	85.90	88.47	85.30
1985	89.04	86.99	86.01	83.24	82.77	81.07	76.31	72.30	73.16	78.89	82.04	86.27	81.63
1986	84.85	82.76	81.09	79.53	79.73	77.92	81.49	83.22	84.08	84.30	88.22	89.45	82.66
1987	85.31	84.38	84.07	87.87	94.98	92.89	89.73	89.48	91.18	88.99	88.57	87.04	88.89
1988	86.84	87.95	89.77	93.54	93.74	90.18	84.18	82.42	83.16	84.16	85.34	85.55	87.35
1989	87.37	89.26	91.37	90.81	91.58	88.09	88.34	87.40	86.27	86.06	88.31	89.92	88.82
1990	88.92	88.42	86.85	87.72	88.88	88.62	88.31	88.36	87.91	88.53	92.65	93.58	88.89
1991	92.23	90.07	89.37	90.71	90.22	88.77	86.03	83.28	79.68	77.18	72.18	74.48	84.56
1992	80.19	83.12	84.82	87.02	88.53	87.32	87.52	86.98	86.79	87.94	91.36	98.25	87.38
1993	98.92	96.98	97.89	99.34	103.48	99.07	95.41	95.83	95.22	90.24	93.08	95.32	97.23
1994	95.70	95.48	96.73	99.19	94.95	91.33	92.07	92.99	87.54	83.45	89.47	90.89	92.58
1995	96.39	96.10	92.56	88.25	85.40	88.34	86.90	85.89	83.66	82.86	83.88	86.85	88.12
1996	82.10	78.64	78.04	75.27	76.62	79.99	83.05	88.23	88.47	87.28	90.42	86.53	82.89
1997	85.42	84.63	87.75	89.35	90.52	88.80	83.00	83.55	80.19	84.00	87.20	85.81	85.85
1998	87.90	87.61	88.96	89.56	91.31	91.29	88.29	87.77	85.81	86.27	86.70	87.67	88.26
1999	89.49	90.96	92.53	93.83	91.78	92.29	89.40	90.38	89.92	91.94	96.91	102.21	92.64
2000	101.66	100.82	104.42	111.04	108.25	104.67	103.38	101.04	98.02	96.83	99.32	104.82	102.86
2001	111.37	114.74	119.56	122.00	119.09	116.34	115.13	108.72	104.33	96.72	100.62	102.23	110.90
2002	106.48	112.93	112.60	106.77	104.42	100.31	98.63	..	..	..	..	..	..

(1) 1976 to 1989 - 1000 lb. and over; 1990 to 1993, 1051 lbs and over.

(2) 1994 onward - 1251 lb. and over. Prices in Ontario - includes 13 markets and Ontario Public Stockyards.

(3) 1996 onward - all slaughter steers. Prepared by Canfax Research Services.



**TABLE 17. Prices, Alberta Direct Sales Steer Prices <sup>(1)</sup>, Monthly Weighted Average, 1976 - 2001**

Year	Jan	Feb	Mar	Apr	May	Jun	Jul	Aug	Sep	Oct	Nov	Dec	Annual
----- \$ / cwt -----													
<b>1976</b>	39.81	39.25	38.07	42.24	41.84	40.21	37.44	36.74	38.80	37.78	38.03	37.46	39.05
<b>1977</b>	35.74	34.86	36.85	38.79	39.67	40.92	41.93	41.46	43.31	46.13	46.08	43.99	40.48
<b>1978</b>	44.36	44.89	50.14	57.55	64.74	66.75	62.53	61.86	63.32	65.20	62.37	63.68	58.80
<b>1979</b>	69.78	76.97	80.01	80.71	79.84	80.17	75.36	72.75	76.42	72.99	75.53	79.56	76.86
<b>1980</b>	80.00	77.76	74.19	71.12	73.12	71.75	75.71	77.54	78.35	78.82	81.09	82.24	76.81
<b>1981</b>	79.86	74.79	74.23	78.33	79.98	79.22	77.18	75.46	73.40	72.59	70.80	67.99	75.14
<b>1982</b>	65.68	68.34	71.42	78.90	86.98	82.98	78.13	74.89	73.89	71.98	71.92	67.63	73.98
<b>1983</b>	68.26	70.28	73.52	79.65	77.77	75.20	70.87	70.18	69.47	71.92	72.12	74.32	72.69
<b>1984</b>	77.32	77.25	79.70	80.89	78.96	75.83	77.44	75.04	73.88	76.28	79.45	80.65	77.74
<b>1985</b>	81.02	76.98	78.65	78.10	79.01	75.66	69.06	66.91	70.42	76.70	79.82	79.65	75.58
<b>1986</b>	74.51	72.60	73.02	72.24	72.55	70.57	74.89	76.08	79.07	81.26	82.13	79.42	75.60
<b>1987</b>	77.95	78.34	80.62	86.57	89.21	85.32	80.41	84.25	85.84	83.80	83.16	78.88	83.38
<b>1988</b>	78.37	82.17	84.62	86.25	84.53	78.68	76.14	77.05	78.58	82.29	81.04	78.00	80.63
<b>1989</b>	83.54	86.12	87.36	83.45	81.31	77.98	78.59	80.11	79.06	81.92	83.38	83.85	81.54
<b>1990</b>	85.13	86.43	85.66	85.00	82.88	81.80	81.76	82.42	82.55	86.65	88.10	87.02	84.30
<b>1991</b>	86.19	86.08	87.67	87.11	82.14	79.99	77.94	73.79	73.26	73.12	70.16	70.74	78.31
<b>1992</b>	74.53	80.47	82.84	82.66	82.02	79.18	81.03	81.03	81.45	83.96	85.06	89.18	82.22
<b>1993</b>	95.00	96.74	97.53	96.21	94.70	87.98	87.64	91.07	89.85	89.95	91.29	88.96	91.90
<b>1994</b>	91.25	91.01	95.50	93.82	85.95	81.07	83.80	84.73	80.84	81.02	87.83	88.06	86.17
<b>1995</b>	94.53	94.00	89.60	84.29	80.59	81.25	80.00	78.78	77.06	79.24	83.45	81.64	82.91
<b>1996</b>	78.64	75.31	75.94	71.97	72.28	73.60	77.90	83.59	86.61	87.61	86.11	78.16	78.42
<b>1997</b>	79.71	84.12	87.15	86.30	84.69	82.31	83.00	83.55	80.19	84.00	87.20	85.81	84.00
<b>1998</b>	84.69	82.56	83.45	86.74	86.33	83.44	79.81	80.95	78.35	84.06	88.67	86.81	83.56
<b>1999</b>	90.08	88.36	90.85	88.58	88.03	86.37	84.94	87.42	87.26	89.93	95.09	99.11	89.30
<b>2000</b>	94.90	92.46	98.55	100.25	96.59	92.73	89.52	91.71	88.54	91.98	98.99	107.09	95.00
<b>2001</b>	107.66	113.81	118.07	111.75	105.24	99.81	98.41	97.95	94.25	94.82	96.88	99.07	102.82
<b>2002</b>	105.08	107.10	109.62	98.19	94.77	90.73	90.11	..	..	..	..	..	..

(1) From 1996 onward - all slaughter steers, Prepared by Canfax Research Services.

**TABLE 18. Good Veal Calves <sup>(1), (2)</sup>, Weighted Average at Toronto, by Month, 1976 - 2001**

Year	Jan	Feb	Mar	Apr	May	Jun	Jul	Aug	Sep	Oct	Nov	Dec	Annual
	----- \$ / cwt -----												
<b>1976</b>	41.23	41.88	43.71	46.26	46.45	47.56	39.76	39.57	37.69	35.12	35.93	42.65	41.78
<b>1977</b>	43.51	40.88	42.66	41.50	42.91	41.73	38.78	39.47	39.65	36.74	44.11	45.34	41.46
<b>1978</b>	46.60	50.79	62.82	59.68	64.24	83.02	74.53	75.69	74.57	76.23	78.80	83.62	68.07
<b>1979</b>	90.83	96.01	98.06	97.53	93.13	98.50	95.85	85.70	82.14	85.28	79.42	88.64	91.46
<b>1980</b>	90.73	89.95	94.10	90.55	90.73	90.87	92.08	83.87	84.01	77.03	79.12	85.25	88.06
<b>1981</b>	82.51	79.10	75.06	79.98	81.98	85.56	83.06	77.87	73.83	68.07	66.43	70.46	76.69
<b>1982</b>	69.39	69.53	72.90	74.94	73.52	77.13	77.86	78.18	75.46	71.14	73.22	75.53	74.20
<b>1983</b>	73.22	78.73	80.00	79.13	78.68	84.00	81.03	77.62	73.46	77.67	80.14	84.21	79.10
<b>1984</b>	77.88	79.54	79.42	84.07	85.73	88.97	89.90	85.69	80.47	79.32	79.23	77.90	82.66
<b>1985</b>	79.65	80.58	77.99	80.35	84.32	85.91	84.28	82.04	79.67	74.43	74.37	74.96	80.16
<b>1986</b>	74.14	76.44	76.43	79.14	86.40	87.95	84.24	83.41	82.34	81.79	83.64	85.78	82.32
<b>1987</b>	85.70	85.18	82.67	86.24	91.47	97.03	93.93	90.45	90.76	87.56	87.57	89.44	89.44
<b>1988</b>	97.12	98.35	98.88	97.01	100.01	102.61	95.74	83.81	84.60	82.58	82.16	86.75	92.50
<b>1989</b>	80.80	79.20	89.05	93.24	91.20	95.88	99.29	92.13	91.32	83.35	88.74	91.48	90.12
<b>1990</b>	87.74	85.77	85.28	86.70	90.92	97.05	94.21	91.32	84.33	91.00	85.06	90.51	89.17
<b>1991</b>	84.97	81.89	84.28	89.59	94.51	95.56	94.65	87.80	90.33	92.80	90.36	84.19	89.45
<b>1992</b>	77.88	73.16	74.33	74.54	79.39	78.03	78.93	81.50	83.47	83.31	86.90	91.60	79.92
<b>1993</b>	95.19	94.22	95.22	90.00	91.19	99.10	94.53	94.16	91.96	95.91	97.15	100.09	95.41
<b>1994</b>	101.52	97.40	87.03	88.10	88.71	85.76	87.69	88.67	91.34	91.63	94.12	93.83	91.31
<b>1995</b>	92.71	89.48	82.14	79.83	0.00	73.79	72.02	70.26	75.16	81.89	78.15	77.34	78.91
<b>1996</b>	68.52	64.11	62.90	62.69	58.82	78.76	71.34	79.93	88.83	79.49	78.13	84.36	73.16
<b>1997</b>	81.63	72.75	76.75	78.65	90.96	87.64	86.26	86.42	92.50	89.86	91.24	94.60	85.77
<b>1998</b>	93.41	83.95	77.49	79.73	75.00	77.44	75.75	78.44	83.14	91.31	94.61	90.05	83.36
<b>1999</b>	84.02	84.31	81.11	78.47	79.27	77.49	87.48	96.49	102.23	107.51	115.12	117.73	92.60
<b>2000</b>	103.25	94.63	91.87	88.26	92.30	98.46	97.58	100.34	110.61	100.45	105.65	110.30	99.48
<b>2001</b>	87.81	90.37	92.36	92.83	97.68	98.86	103.19	106.50	107.15	104.83	96.95	96.22	97.90
<b>2002</b>	86.63	94.18	87.30	82.35	84.69	82.51	80.98	..	..	..	..	..	..

(1) 1994 onward - Slaughter, 450 lbs and over. Prices in Ontario - includes 13 markets and Ontario Public Stockyards.

(2) 1996 onward - Prepared by Canfax Research Services.

**TABLE 19. Prices, Index 100 Hogs, Dressed, Weighted Average in Ontario, by Month, 1976 - 2001**

Year	Jan	Feb	Mar	Apr	May	Jun	Jul	Aug	Sep	Oct	Nov	Dec	Annual
	----- \$ / cwt -----												
<b>1976</b>	70.53	69.62	67.10	65.98	67.65	68.95	68.96	66.24	63.58	54.81	51.92	55.43	64.10
<b>1977</b>	53.67	55.27	56.34	53.71	61.57	65.05	66.64	65.81	64.29	60.38	62.92	66.31	60.97
<b>1978</b>	68.63	72.79	66.43	63.37	70.37	68.40	63.45	65.38	73.03	72.42	75.84	74.77	69.80
<b>1979</b>	69.71	77.08	72.62	66.20	63.48	65.23	60.75	60.89	61.51	58.61	55.60	56.56	64.15
<b>1980</b>	52.67	54.76	51.34	46.23	49.34	53.09	59.09	66.68	73.17	72.59	72.14	71.03	59.08
<b>1981</b>	66.19	67.16	63.46	62.03	63.20	72.79	80.36	78.91	79.93	75.02	69.36	66.78	70.01
<b>1982</b>	65.70	69.67	73.38	78.88	88.51	93.19	93.61	95.69	96.41	89.79	80.15	82.29	83.32
<b>1983</b>	83.71	85.92	78.07	72.19	71.91	69.33	67.06	70.27	68.29	61.72	59.36	64.47	70.75
<b>1984</b>	67.65	65.75	67.05	70.91	72.86	75.50	81.85	81.53	76.15	69.62	72.18	73.20	72.65
<b>1985</b>	72.64	73.79	69.25	59.82	61.64	67.99	71.34	67.63	65.34	68.84	71.29	72.39	68.51
<b>1986</b>	70.61	71.17	67.09	64.23	70.58	82.10	93.35	99.97	96.43	87.82	90.54	84.87	81.37
<b>1987</b>	73.21	74.21	70.26	74.43	85.41	93.30	93.03	93.62	87.77	78.52	66.41	68.04	79.61
<b>1988</b>	63.09	65.18	63.78	62.91	68.27	72.94	64.91	61.96	62.51	57.92	56.38	57.06	63.05
<b>1989</b>	56.25	58.97	54.88	54.43	59.87	65.77	69.85	70.76	64.41	67.59	67.13	64.86	62.60
<b>1990</b>	57.61	63.05	67.13	69.85	80.29	87.54	84.37	81.19	74.84	74.84	72.12	67.59	73.03
<b>1991</b>	68.04	72.12	69.40	68.49	72.12	76.66	71.21	70.31	61.69	59.42	53.52	52.62	65.77
<b>1992</b>	49.44	54.88	55.79	55.79	59.87	65.32	63.50	60.78	61.69	62.14	63.50	64.41	59.87
<b>1993</b>	62.14	64.86	65.77	66.68	68.49	72.12	70.31	73.94	75.75	73.03	68.95	65.77	68.95
<b>1994</b>	68.49	76.20	72.57	71.67	71.67	73.03	71.20	72.12	60.78	53.07	51.26	53.52	65.77
<b>1995</b>	62.14	67.13	62.60	58.97	60.33	69.40	76.66	77.11	78.93	72.12	65.77	71.21	68.49
<b>1996</b>	69.85	73.48	79.83	80.29	90.26	91.63	92.53	97.07	89.81	88.90	83.46	87.54	85.73
<b>1997</b>	84.82	85.28	80.29	89.36	95.71	95.26	97.07	92.53	82.55	77.11	73.94	68.49	84.82
<b>1998</b>	57.61	58.97	57.61	59.87	73.48	75.29	66.68	63.05	50.80	50.80	30.84	22.68	54.88
<b>1999</b>	39.46	48.08	47.63	49.90	62.60	58.97	55.34	62.59	56.70	56.70	56.25	60.78	54.43
<b>2000</b>	60.78	68.04	71.21	79.83	83.91	81.19	83.01	77.56	72.12	71.67	64.86	67.59	73.48
<b>2001</b>	62.60	68.49	82.10	84.37	88.45	92.99	92.53	91.17	79.40	72.57	66.68	61.69	78.47
<b>2002</b>	68.04	75.75	70.76	60.78	60.78	63.96	71.67	..	..	..	..	..	..

**TABLE 20. Prices, Index 100 Hogs, Dressed, Weighted Average in Manitoba, by Month, 1976 - 2001**

Year	Jan	Feb	Mar	Apr	May	Jun	Jul	Aug	Sep	Oct	Nov	Dec	Annual
	----- \$ / cwt -----												
<b>1976</b>	69.03	65.74	63.47	62.17	63.00	63.18	64.03	60.57	58.23	49.72	45.73	49.09	59.03
<b>1977</b>	47.94	51.19	52.02	50.31	56.90	60.34	61.90	60.81	60.84	56.46	58.98	62.12	58.78
<b>1978</b>	63.28	67.47	61.15	58.58	68.31	66.45	61.85	65.31	70.71	77.67	77.25	73.95	67.83
<b>1979</b>	70.24	77.08	74.40	65.60	63.13	64.93	61.47	59.32	62.75	59.00	55.30	57.28	64.15
<b>1980</b>	51.34	53.13	49.72	42.99	45.09	47.81	54.32	62.47	69.26	70.02	68.09	67.35	56.67
<b>1981</b>	83.33	83.66	60.08	59.40	60.76	68.32	77.45	75.42	77.46	72.98	66.88	64.57	67.40
<b>1982</b>	62.53	67.67	70.83	75.82	84.88	90.34	91.08	92.47	93.49	86.83	76.10	77.68	80.61
<b>1983</b>	79.54	83.14	75.20	68.37	69.03	66.67	64.62	67.80	68.31	61.60	57.17	62.37	68.49
<b>1984</b>	65.81	65.52	64.75	68.48	70.22	72.41	77.87	77.84	73.20	67.17	70.24	71.67	70.10
<b>1985</b>	69.79	71.64	67.94	59.31	60.52	64.97	68.44	63.13	64.26	68.02	66.87	70.01	66.25
<b>1986</b>	67.91	69.55	65.14	63.28	69.31	77.93	92.31	98.75	98.67	90.68	92.72	86.41	81.10
<b>1987</b>	76.20	77.52	71.63	72.80	83.73	90.58	92.21	90.81	83.87	75.48	63.48	63.91	78.18
<b>1988</b>	61.36	64.54	61.09	60.27	65.26	68.71	62.68	60.27	57.87	54.85	53.38	53.58	60.19
<b>1989</b>	54.43	55.34	51.71	50.35	54.89	61.24	63.96	65.32	60.78	63.50	62.14	61.24	58.97
<b>1990</b>	57.61	63.50	64.41	67.59	78.47	83.46	81.19	77.56	71.21	74.39	67.59	65.32	71.22
<b>1991</b>	63.96	68.49	66.22	65.77	70.31	71.67	67.58	66.68	58.51	57.15	49.89	48.99	62.60
<b>1992</b>	46.27	53.07	52.62	53.52	58.06	62.14	60.78	58.06	58.51	60.33	59.42	62.60	57.15
<b>1993</b>	60.33	61.69	65.32	66.68	69.40	72.57	69.40	74.39	76.20	72.57	64.86	62.14	68.04
<b>1994</b>	67.13	74.84	70.76	68.95	68.95	68.95	68.04	68.49	57.15	49.90	45.81	51.26	63.05
<b>1995</b>	61.23	64.41	61.26	56.70	57.15	67.13	75.30	77.11	76.20	70.76	60.33	66.68	66.22
<b>1996</b>	64.86	71.21	75.30	77.56	88.00	88.45	90.72	97.98	86.64	87.09	80.29	85.28	82.10
<b>1997</b>	81.65	81.19	76.66	83.91	90.72	90.26	93.89	88.45	80.73	74.39	72.57	68.95	81.19
<b>1998</b>	57.15	57.61	55.79	56.70	70.31	70.76	60.33	57.15	50.35	47.63	30.84	25.85	53.07
<b>1999</b>	45.81	51.71	47.63	n.a.	n.a.	58.51	55.34	64.41	59.87	59.87	58.97	63.05	56.70
<b>2000</b>	62.60	73.48	73.94	85.73	87.54	83.91	83.91	76.20	71.67	73.03	63.96	68.04	75.30
<b>2001</b>	63.96	67.13	79.83	83.01	88.45	90.26	90.26	88.90	82.10	74.39	67.13	62.60	78.02
<b>2002</b>	69.40	73.94	69.85	62.60	62.60	65.32	70.76	..	..	..	..	..	..

**TABLE 21. Prices, Lambs A and B <sup>(1), (2)</sup>, Weighted Average at Toronto, by Month, 1976 - 2001**

Year	Jan	Feb	Mar	Apr	May	Jun	Jul	Aug	Sep	Oct	Nov	Dec	Annual
----- \$/cwt -----													
<b>1976</b>	60.84	57.51	61.48	61.11	54.21	66.85	64.97	50.77	45.30	48.62	47.88	54.01	53.42
<b>1977</b>	56.48	67.67	69.37	63.92	59.40	68.49	58.88	54.11	59.03	61.02	64.61	68.96	62.22
<b>1978</b>	77.24	73.69	81.03	68.78	102.00	89.60	73.06	73.83	74.16	84.64	81.63	85.60	79.13
<b>1979</b>	94.01	94.91	95.24	100.10	97.82	96.19	88.17	80.82	80.66	79.38	79.41	84.80	87.02
<b>1980</b>	85.52	82.48	86.11	91.33	94.17	92.09	88.75	85.02	75.40	74.48	75.90	74.61	81.54
<b>1981</b>	75.67	76.01	78.82	83.00	80.54	89.27	85.51	75.91	73.49	69.43	67.95	69.26	74.76
<b>1982</b>	76.74	79.47	80.86	82.87	87.28	85.42	84.97	72.19	70.25	69.26	69.52	70.04	74.34
<b>1983</b>	75.07	87.76	92.42	72.04	101.49	81.09	73.89	67.95	69.23	75.73	76.99	77.01	77.28
<b>1984</b>	86.79	87.42	95.61	101.49	102.57	88.15	81.57	79.28	80.47	79.52	87.60	86.33	86.18
<b>1985</b>	105.83	97.30	109.61	118.18	110.55	95.94	88.49	86.45	91.47	90.33	97.67	98.95	96.75
<b>1986</b>	97.03	114.14	115.78	123.92	135.04	116.57	102.65	109.97	96.33	105.41	104.07	111.63	106.73
<b>1987</b>	129.42	130.20	126.67	152.30	140.99	117.96	111.16	105.46	99.38	104.46	109.11	109.00	112.70
<b>1988</b>	129.89	137.13	121.80	132.68	125.84	105.58	103.20	97.22	88.40	95.32	94.84	97.36	104.71
<b>1989</b>	98.80	105.94	122.41	124.27	124.53	111.51	116.53	92.15	92.67	83.68	101.91	81.36	98.63
<b>1990</b>	96.01	96.35	108.73	103.25	98.60	95.40	85.78	82.49	79.20	76.29	76.28	77.91	87.98
<b>1991</b>	83.55	83.07	85.37	86.68	88.65	89.95	87.53	75.20	69.91	67.06	76.81	68.30	78.60
<b>1992</b>	81.98	86.19	91.78	98.92	100.68	92.84	86.88	83.82	83.90	80.06	89.22	100.12	88.81
<b>1993</b>	115.52	127.12	121.75	128.75	123.85	112.91	102.28	92.45	102.89	101.27	113.99	120.50	110.67
<b>1994</b>	119.78	114.21	121.46	110.59	123.53	124.54	115.81	108.56	110.04	114.30	122.80	114.46	116.43
<b>1995</b>	126.37	130.81	144.95	149.50	158.48	122.39	117.27	122.42	118.95	123.52	127.93	129.62	127.17
<b>1996</b>	141.06	141.46	154.16	165.41	147.65	136.35	135.13	132.95	126.11	122.68	135.39	133.21	135.11
<b>1997</b>	152.61	161.13	173.10	181.97	175.35	149.54	141.56	124.99	130.13	130.51	134.73	131.95	140.06
<b>1998</b>	154.29	159.53	165.49	170.53	149.66	128.73	121.65	119.25	108.19	112.96	119.33	121.90	132.10
<b>1999</b>	142.31	138.14	165.09	161.50	139.98	126.84	107.29	112.21	107.82	116.89	120.13	122.15	124.13
<b>2000</b>	136.34	140.87	148.90	148.16	161.52	131.42	123.05	120.95	120.24	120.68	138.05	139.65	132.83
<b>2001</b>	145.17	159.07	171.00	179.06	167.33	121.87	117.15	102.02	110.01	106.69	109.24	104.98	123.00
<b>2002</b>	130.74	142.50	138.04	124.68	119.43	97.90	107.38	..	..	..	..	..	..

(1) 1976 to 1990, 80 lbs. and over; 1991 to date, 80 - 94 lbs.

(2) 1994 onward - Prices in Ontario - includes 13 markets and Ontario Public Stockyards.

**TABLE 22. Prices, Lambs A and B <sup>(1), (2)</sup>, Weighted Average at Edmonton, by Month, 1976 - 2001**

Year	Jan	Feb	Mar	Apr	May	Jun	Jul	Aug	Sep	Oct	Nov	Dec	Annual
----- \$ / cwt -----													
<b>1976</b>	45.51	42.31	46.54	51.62	48.01	0.00	39.39	40.09	33.63	35.81	37.31	39.08	39.36
<b>1977</b>	46.04	52.56	45.92	47.36	0.00	47.38	46.83	40.91	46.13	45.81	48.42	52.58	47.34
<b>1978</b>	67.88	70.33	61.24	57.00	64.00	63.24	58.43	56.67	58.33	67.63	67.56	69.59	65.62
<b>1979</b>	76.36	86.00	75.00	74.82	78.04	76.67	68.74	65.00	62.91	64.91	60.78	63.15	65.35
<b>1980</b>	73.00	65.07	65.00	67.00	0.00	73.00	73.50	62.01	60.41	62.71	62.18	60.00	62.85
<b>1981</b>	65.00	63.84	65.63	0.00	0.00	73.41	70.00	62.71	53.83	48.20	53.26	53.39	56.85
<b>1982</b>	60.00	62.79	64.39	64.75	65.00	76.00	67.91	60.63	50.57	51.97	53.72	57.33	56.35
<b>1983</b>	65.73	70.00	69.08	72.77	73.00	60.00	52.94	51.20	54.45	58.32	59.76	64.14	59.28
<b>1984</b>	66.84	66.81	67.58	67.73	77.65	71.51	67.72	68.44	71.82	72.42	71.61	72.93	70.30
<b>1985</b>	77.99	83.87	83.56	84.00	75.00	82.31	82.50	81.14	82.88	79.74	78.99	76.18	80.72
<b>1986</b>	75.46	79.86	81.86	86.06	0.00	88.33	82.25	81.36	79.67	75.53	76.74	91.50	80.13
<b>1987</b>	97.05	98.43	99.00	103.00	104.50	93.00	86.86	85.56	85.08	84.80	84.05	89.00	88.64
<b>1988</b>	95.83	98.50	94.00	103.50	76.98	53.00	58.14	58.18	59.99	62.40	65.89	68.00	68.32
<b>1989</b>	75.30	78.00	74.50	76.00	77.00	75.00	67.00	66.55	64.10	56.87	55.20	55.00	65.99
<b>1990</b>	66.88	65.00	71.58	68.58	63.19	68.52	58.29	54.92	47.99	49.50	44.95	49.81	56.43
<b>1991</b>	51.75	50.00	56.00	52.96	55.00	55.43	49.00	44.00	44.75	41.87	38.00	43.00	49.04
<b>1992</b>	55.00	48.00	68.00	60.00	62.50	64.00	54.00	53.68	53.00	60.00	63.11	74.00	57.40
<b>1993</b>	77.07	79.00	83.00	0.00	0.00	0.00	60.00	64.00	78.67	0.00	83.00	0.00	76.27
<b>1994</b>	80.00	83.00	81.00	88.00	88.00	93.00	0.00	89.20	86.79	90.00	87.00	0.00	87.45
<b>1995</b>	0.00	0.00	0.00	104.00	0.00	0.00	94.75	0.00	91.27	88.00	89.25	93.00	93.13
<b>1996</b>	95.50	102.50	114.00	115.00	104.00	116.00	109.00	107.58	102.57	104.45	108.32	107.00	106.23
<b>1997</b>	119.00	124.00	128.35	134.00	133.00	117.00	114.00	103.50	103.26	108.03	111.70	116.80	109.79
<b>1998</b>	117.25	115.50	114.70	117.50	100.00	101.50	89.30	89.20	79.36	80.00	88.25	89.00	88.83
<b>1999</b>	95.25	95.60	109.00	105.25	101.00	105.65	88.00	92.80	86.76	80.96	94.00	96.25	90.64
<b>2000</b>	103.00	109.50	113.00	116.50	124.43	102.25	96.00	97.00	95.55	91.69	89.66	98.25	99.06
<b>2001</b>	104.30	101.00	112.15	117.35	113.23	91.38	73.25	64.50	64.82	60.81	63.50	68.00	78.94
<b>2002</b>	86.25	95.50	99.00	79.00	78.50	75.50	..	..	..	..	..	..	..

(1) 1976 to 1990, 80 lbs. and over; 1991 to 1995, 95 - 109 lbs.

(2) 1994 onward - 95 - 115 lbs. An average prepared by North Central Sheep and Goat Sales, Stony Plain, Alberta.

**TABLE 1. Apparent Per-Capita Meat Consumption, Canada, 1996 - 2001**

		1996	1997	1998	1999	2000	2001
<b>BEEF</b>							
1. Animals Slaughtered	000 Heads	3143.2	3257.7	3405.8	3588.7	3498.7	3433.9
2. Estimated Dressed Weight	tonnes	976111	1047337	1140595	1222691	1223291	1211375
3. Beginning Stocks	"	24024	21551	22070	25371	32331	25638
4. Imports for Consumption	"	234817	250057	236715	257986	266458	307411
5. Total Supply (2+3+4)	"	1234952	1318945	1399380	1506048	1522080	1544424
6. Exports	"	282078	356157	410804	482386	513303	558581
7. Ending Stocks	"	21551	22070	25371	32331	25638	31865
8. Domestic Disappearance (5-6-7)	"	931323	940718	963205	991331	983139	953978
9. Per Capita Disappearance · Carcass basis	kg	31.4	31.4	31.8	32.5	32.0	30.7
· Retail basis	kg	22.9	22.9	23.2	23.7	23.4	22.4
<b>VEAL</b>							
1. Animals Slaughtered	000 Heads	363	373.1	349.7	347.5	339.6	326.3
2. Estimated Dressed Weight	tonnes	40386	42141	41428	41125	40847	38581
3. Beginning Stocks	"	626	682	634	681	585	626
4. Imports for Consumption	"	2517	3065	2691	3158	3550	2445
5. Total Supply (2+3+4)	"	43529	45888	44753	44964	44982	41652
6. Exports	"	4247	4207	4476	5141	3808	3877
7. Ending Stocks	"	682	634	681	585	626	1042
8. Domestic Disappearance (5-6-7)	"	38600	41047	39596	39238	40548	36733
9. Per Capita Disappearance · Carcass basis	kg	1.3	1.4	1.3	1.3	1.3	1.2
<b>MUTTON AND LAMB</b>							
1. Animals Slaughtered	000 Heads	521.6	483.9	460.9	507.1	544.3	612.6
2. Estimated Dressed Weight	tonnes	10624	10183	9823	10511	11160	12946
3. Beginning Stocks	"	2168	1640	1880	1391	1515	1582
4. Imports for Consumption	"	11264	12422	14145	15036	16756	18191
5. Total Supply (2+3+4)	"	24056	24245	25848	26938	29431	32719
6. Exports	"	78	229	242	269	291	299
7. Ending Stocks	"	1640	1880	1391	1515	1582	1582
8. Domestic Disappearance (5-6-7)	"	22338	22136	24215	25154	27558	30838
9. Per Capita Disappearance · Carcass basis	kg	0.8	0.7	0.8	0.8	0.9	1.0
<b>PORK</b>							
1. Animals Slaughtered	000 Heads	15177.9	15384.6	16922.5	18952	19691.1	20677.9
2. Estimated Dressed Weight	tonnes	1227763	1256696	1391962	1566422	1640535	1729127
3. Beginning Stocks	"	15204	13169	19683	33932	32777	32851
4. Imports for Consumption	"	38581	59630	63471	64608	65653	89475
5. Total Supply (2+3+4)	"	1281548	1329495	1475116	1664962	1738965	1851453
6. Exports	"	372216	420186	433785	553710	656181	730949
7. Ending Stocks	"	13169	19683	33932	32777	32851	44821
8. Manufacturing	"	28238	28904	32015	36028	37732	39770
9. Waste	"	98221	100536	111357	125314	131243	138330
10. Domestic Disappearance (5-6-7-8-9)	"	769704	760186	864027	917133	880958	897583
11. Per Capita Disappearance · Carcass basis	kg	25.9	25.4	28.6	30.1	28.6	28.9
· Retail basis	kg	19.7	19.3	21.7	22.9	21.7	22.0

**TABLE 1. Apparent Per-Capita Meat Consumption, Canada, 1996 - 2001**

		1996	1997	1998	1999	2000	2001
<b>OFFAL</b>							
1. Estimated Production	tonnes	110058	116573	123625	135956	147603	171059
2. Beginning Stocks	"	3725	4821	4720	5359	8360	7152
3. Imports for Consumption	"	16586	19594	21532	24995	21761	30343
4. Total Supply (1+2+3)	"	130369	140988	149877	166310	177724	208554
5. Exports	"	86157	101417	103639	106225	138607	165000
6. Ending Stocks	"	4821	4720	5359	8360	7152	8977
7. Domestic Disappearance (4-5-6)	"	39391	34851	40879	51725	31965	34577
8. Per Capita Disappearance · Carcass basis	kg	1.3	1.2	1.4	1.7	1.0	1.1
<b>TOTAL RED MEAT</b>							
<b>PER CAPITA DISAPPEARANCE</b>							
· Carcass basis	kg	<b>60.7</b>	<b>60.1</b>	<b>63.9</b>	<b>66.4</b>	<b>63.8</b>	<b>62.9</b>
<b>STEWING HEN AND CHICKEN</b>							
1. Estimated Production	tonnes	746495	774790	823498	866194	903580	949779
2. Beginning Stocks	"	14705	19509	20623	26742	23179	22939
3. Imports for Consumption	"	101106	121652	130090	128285	148594	151683
4. Total Supply (1+2+3)	"	862306	915951	974211	1021221	1075353	1124401
5. Exports	"	53748	71987	94185	94643	101415	99495
6. Ending Stocks	"	19509	20623	26742	23179	22939	30013
7. Domestic Disappearance (4-5-6)	"	789049	823341	853284	903399	950999	994893
8. Per Capita Disappearance · Eviscerated basis	kg	26.6	27.5	28.2	29.6	30.9	32.0
<b>TURKEY</b>							
1. Estimated Production	tonnes	145727	142273	139160	139560	152553	149024
2. Beginning Stocks	"	13572	19529	15850	10756	9200	14411
3. Imports for Consumption	"	4852	6413	6910	7666	6417	7050
4. Total Supply (1+2+3)	"	164151	168215	161920	157982	168170	170485
5. Exports	"	22615	25722	22397	22133	22972	20882.0
6. Ending Stocks	"	19529	15850	10756	9200	14410	19219
7. Domestic Disappearance (4-5-6)	"	122007	126643	128767	126649	130788	130384
8. Per Capita Disappearance · Eviscerated basis	kg	4.1	4.2	4.3	4.2	4.3	4.2
<b>TOTAL POULTRY</b>							
<b>PER CAPITA DISAPPEARANCE</b>							
· Eviscerated basis	kg	<b>30.7</b>	<b>31.7</b>	<b>32.5</b>	<b>33.8</b>	<b>35.2</b>	<b>36.2</b>



TABLE 1. Stocks of Frozen Meats, at the Beginning of Each Month, by Province, Canada, 1996

	Jan	Feb	Mar	Apr	May	June	July	Aug	Sept	Oct	Nov	Dec
	----- tonnes -----											
<b>ATLANTIC PROVINCES</b>												
Pork	x	420	429	x	x	457	428	x	x	x	x	x
Beef	742	918	542	1060	969	605	573	572	1111	788	591	476
Veal	x	x	x	x	x	x	x	x	x	x	x	x
Mutton & Lamb	28	29	25	24	17	19	20	25	26	24	x	x
Fancy Meats	x	x	x	x	x	x	x	x	x	x	x	x
Chicken & Fowl	760	791	683	766	826	745	897	814	766	680	891	802
Turkey	767	781	636	481	531	449	433	529	581	518	488	949
Other Poultry	230	194	195	252	261	203	215	244	231	259	141	134
<b>TOTAL</b>	<b>2527</b>	<b>3133</b>	<b>2510</b>	<b>2583</b>	<b>2604</b>	<b>2478</b>	<b>2566</b>	<b>2184</b>	<b>2715</b>	<b>2269</b>	<b>2111</b>	<b>2361</b>
<b>QUEBEC</b>												
Pork	5517	5601	5874	6083	4588	2846	2754	2684	3021	3171	4334	4265
Beef	1107	1145	1193	1381	1453	1560	1564	1407	1293	1145	1116	1113
Veal	223	221	206	609	191	168	155	158	193	293	295	260
Mutton & Lamb	x	41	62	46	x	x	x	x	x	x	x	x
Fancy Meats	377	397	329	1148	1155	1200	1277	1220	1261	1630	1599	1510
Chicken & Fowl	3936	4667	5144	4978	5287	4527	4306	4305	4250	4841	3953	5501
Turkey	3145	4285	4358	4094	4860	6221	6927	8740	10986	9135	8787	6930
Other Poultry	996	906	839	1170	1290	1311	1530	1441	1233	1139	1179	1197
<b>TOTAL</b>	<b>15301</b>	<b>17263</b>	<b>18005</b>	<b>19509</b>	<b>18824</b>	<b>17833</b>	<b>18513</b>	<b>19955</b>	<b>22237</b>	<b>21354</b>	<b>21263</b>	<b>20776</b>
<b>ONTARIO</b>												
Pork	2738	2366	2606	2888	2734	2331	1864	1604	1886	1820	2304	1961
Beef	9225	9333	8896	8601	9186	6772	6726	6661	5975	5525	4952	5077
Veal	160	135	136	115	105	167	132	152	212	178	148	255
Mutton & Lamb	1335	1312	1133	1075	962	875	834	998	1163	1029	x	x
Fancy Meats	980	1001	1048	1115	701	899	1301	835	868	859	814	898
Chicken & Fowl	5545	5935	6316	6816	7225	6620	7443	6366	6148	6314	6724	6780
Turkey	5329	7354	9211	8398	11114	11765	13837	14746	14915	13622	13053	14020
Other Poultry	3728	4269	4007	5646	5677	5141	6232	6769	5694	5542	5939	5629
<b>TOTAL</b>	<b>29040</b>	<b>31705</b>	<b>33353</b>	<b>34654</b>	<b>37704</b>	<b>34570</b>	<b>38369</b>	<b>38131</b>	<b>36861</b>	<b>34889</b>	<b>33934</b>	<b>34620</b>
<b>MANITOBA</b>												
Pork	804	346	720	510	717	430	538	524	551	455	802	1271
Beef	149	130	129	131	124	143	149	x	62	48	118	120
Veal	x	x	x	x	x	x	x	x	x	x	x	x
Mutton & Lamb	x	x	-	x	x	x	x	x	x	x	x	x
Fancy Meats	293	266	278	394	274	254	271	245	290	259	203	176
Chicken & Fowl	1350	1199	1180	1118	1074	960	1090	953	951	1097	1146	971
Turkey	1352	1355	1364	1468	1828	2582	3589	4521	5302	5166	4956	4399
Other Poultry	326	419	393	300	198	280	253	304	493	332	406	318
<b>TOTAL</b>	<b>4274</b>	<b>3715</b>	<b>4064</b>	<b>3921</b>	<b>4215</b>	<b>4649</b>	<b>5890</b>	<b>6547</b>	<b>7649</b>	<b>7357</b>	<b>7631</b>	<b>7255</b>

TABLE 1. Stocks of Frozen Meats, at the Beginning of Each Month, by Province, Canada, 1996 - (Cont'd)

	Jan	Feb	Mar	Apr	May	June	July	Aug	Sept	Oct	Nov	Dec
	----- tonnes -----											
<b>SASKATCHEWAN</b>												
Pork	x	x	x	x	x	x	x	x	x	x	x	520
Beef	x	x	x	x	x	332	177	199	175	69	x	86
Veal	-	-	-	-	-	-	-	-	-	-	-	-
Mutton & Lamb	-	-	-	-	-	-	-	-	-	-	-	-
Fancy Meats	x	x	x	x	x	x	x	x	x	x	x	x
Chicken & Fowl	605	510	582	665	608	441	568	480	403	523	707	707
Turkey	249	380	408	378	419	719	946	1124	1519	1639	1059	1028
Other Poultry	29	28	22	23	22	43	50	74	51	51	34	32
<b>TOTAL</b>	<b>883</b>	<b>918</b>	<b>1012</b>	<b>1066</b>	<b>1049</b>	<b>1535</b>	<b>1741</b>	<b>1877</b>	<b>2148</b>	<b>2282</b>	<b>1800</b>	<b>2373</b>
<b>ALBERTA</b>												
Pork	2159	2254	2248	2047	1863	1786	1683	1485	1801	1762	1895	1865
Beef	4601	4968	4571	4551	4671	6079	4887	4517	4656	4558	4336	4033
Veal	27	27	51	40	24	26	27	x	26	27	32	45
Mutton & Lamb	61	128	54	61	62	69	113	65	90	77	68	68
Fancy Meats	1454	1426	1603	1607	1549	1649	1748	1761	1606	1359	1173	1302
Chicken & Fowl	1404	1504	1645	1784	1707	1676	1753	1469	1611	1589	1792	1934
Turkey	1281	1826	2074	1776	1969	2198	3501	4424	4798	5154	3761	3257
Other Poultry	402	262	291	286	443	436	310	422	309	386	420	451
<b>TOTAL</b>	<b>11389</b>	<b>12395</b>	<b>12537</b>	<b>12152</b>	<b>12288</b>	<b>13919</b>	<b>14022</b>	<b>14143</b>	<b>14897</b>	<b>14912</b>	<b>13477</b>	<b>12955</b>
<b>BRITISH COLUMBIA</b>												
Pork	862	1103	1345	1262	1538	1367	1086	985	883	768	695	1022
Beef	1369	1327	1678	1741	1517	1677	1532	1678	1690	1239	913	4068
Veal	x	x	x	x	x	x	x	x	x	x	113	x
Mutton & Lamb	x	x	x	x	x	x	x	x	x	x	x	x
Fancy Meats	255	337	373	343	321	304	219	295	283	194	205	209
Chicken & Fowl	1105	1092	1237	1309	1108	1109	1181	1005	957	1232	1408	1108
Turkey	1449	1981	2155	2166	2038	2577	3600	4349	4782	4918	3607	3908
Other Poultry	95	141	164	164	272	492	293	261	251	369	408	385
<b>TOTAL</b>	<b>5135</b>	<b>5981</b>	<b>6952</b>	<b>6985</b>	<b>6794</b>	<b>7526</b>	<b>7911</b>	<b>8573</b>	<b>8846</b>	<b>8720</b>	<b>7349</b>	<b>10700</b>
<b>CANADA</b>												
Pork	13129	12862	14224	14346	12916	10026	9113	8395	9223	8978	11050	11281
Beef	17424	18087	17251	17787	18183	17168	15608	15136	14963	13372	12055	14973
Veal	487	448	838	817	376	775	852	958	481	546	597	620
Mutton & Lamb	2168	1604	1368	1306	1570	1513	1567	1679	1826	1624	1382	1601
Fancy Meats	3725	3882	4110	5111	4526	4820	5423	4957	4836	4708	4509	4593
Chicken & Fowl	14705	15698	16787	17436	17835	16078	17238	15392	15086	16276	16621	17803
Turkey	13572	17962	20206	18761	22759	26511	32833	38433	42883	40152	35711	34491
Other Poultry	5806	6219	5911	7841	8163	7906	8883	9515	8262	8078	8527	8146
<b>TOTAL</b>	<b>71016</b>	<b>76762</b>	<b>80695</b>	<b>83405</b>	<b>86328</b>	<b>84797</b>	<b>91517</b>	<b>94465</b>	<b>97560</b>	<b>93734</b>	<b>90452</b>	<b>93508</b>

TABLE 1. Stocks of Frozen Meats, at the Beginning of Each Month, by Province, Canada, 1997

	Jan	Feb	Mar	Apr	May	June	July	Aug	Sept	Oct	Nov	Dec
	----- tonnes -----											
<b>ATLANTIC PROVINCES</b>												
Pork	x	x	x	374	365	x	x	387	356	389	451	427
Beef	532	362	522	641	776	715	441	579	763	710	646	677
Veal	x	x	x	x	x	x	x	x	x	x	x	x
Mutton & Lamb	6	x	x	x	x	x	x	13	17	16	11	13
Fancy Meats	x	x	x	x	x	x	x	x	x	x	x	x
Chicken & Fowl	1127	1295	1272	1301	973	906	983	813	875	817	904	888
Turkey	397	351	366	362	293	284	244	249	282	321	306	646
Other Poultry	144	149	180	224	184	155	252	220	198	228	321	249
<b>TOTAL</b>	<b>2206</b>	<b>2157</b>	<b>2340</b>	<b>2902</b>	<b>2591</b>	<b>2060</b>	<b>1920</b>	<b>2261</b>	<b>2491</b>	<b>2481</b>	<b>2639</b>	<b>2900</b>
<b>QUEBEC</b>												
Pork	3833	5259	5090	5442	5742	5457	5050	4177	3975	5219	5718	5354
Beef	1258	1569	1631	1322	1635	1431	1623	1948	1605	1649	1825	1861
Veal	x	x	x	x	154	129	132	116	98	136	131	110
Mutton & Lamb	x	x	x	x	x	x	x	x	x	x	x	x
Fancy Meats	1531	1386	1308	740	789	782	919	1019	1084	1034	1072	1889
Chicken & Fowl	5572	6332	6154	6998	6979	6677	5279	5018	4629	4835	5215	5587
Turkey	3262	4754	5331	5721	6183	6760	7789	9116	10729	10447	9035	11936
Other Poultry	1130	1056	1040	1344	1584	1562	1668	1664	1678	1724	1464	1788
<b>TOTAL</b>	<b>16586</b>	<b>20356</b>	<b>20554</b>	<b>21567</b>	<b>23066</b>	<b>22798</b>	<b>22460</b>	<b>23058</b>	<b>23798</b>	<b>25044</b>	<b>24460</b>	<b>28525</b>
<b>ONTARIO</b>												
Pork	1783	1601	1812	1744	2882	2848	3311	3687	3419	3943	3991	3769
Beef	5024	5205	5177	4873	5875	5340	5896	8099	6479	7271	6349	4984
Veal	243	104	118	133	166	224	163	267	188	200	211	834
Mutton & Lamb	1182	946	924	973	996	985	948	1141	1071	941	962	954
Fancy Meats	978	1009	823	1079	1037	976	860	780	736	852	678	689
Chicken & Fowl	7918	9849	9996	9653	10050	10396	10661	8098	9273	8718	7409	8321
Turkey	9974	11620	11215	9420	10230	9968	11624	12769	14581	13132	12110	11388
Other Poultry	5611	6432	6141	6775	6116	6301	6457	7655	6305	6544	6380	6021
<b>TOTAL</b>	<b>32713</b>	<b>36766</b>	<b>36206</b>	<b>34650</b>	<b>37352</b>	<b>37038</b>	<b>39920</b>	<b>42496</b>	<b>42052</b>	<b>41601</b>	<b>38090</b>	<b>36960</b>
<b>MANITOBA</b>												
Pork	1299	1684	2116	2644	3150	3385	4293	x	x	3065	3059	2754
Beef	116	289	127	135	93	101	91	98	115	117	96	123
Veal	x	x	x	x	x	x	x	x	x	x	x	x
Mutton & Lamb	x	x	x	x	x	x	x	x	x	x	x	x
Fancy Meats	196	194	194	182	239	243	289	168	x	x	x	x
Chicken & Fowl	936	771	795	758	736	505	540	552	426	506	503	644
Turkey	2432	2493	2736	2227	2581	3326	4022	5013	5877	3745	3936	2798
Other Poultry	304	308	272	181	212	164	239	346	327	603	474	460
<b>TOTAL</b>	<b>5283</b>	<b>5739</b>	<b>6240</b>	<b>6127</b>	<b>7011</b>	<b>7724</b>	<b>9474</b>	<b>6177</b>	<b>6745</b>	<b>8036</b>	<b>8068</b>	<b>6779</b>

**TABLE 1. Stocks of Frozen Meats, at the Beginning of Each Month, by Province, Canada, 1997 - (Cont'd)**

	Jan	Feb	Mar	Apr	May	June	July	Aug	Sept	Oct	Nov	Dec
----- tonnes -----												
<b>SASKATCHEWAN</b>												
Pork	x	x	x	x	x	x	x	x	x	x	x	x
Beef	56	85	116	x	x	x	119	83	100	86	67	55
Veal	-	-	-	x	-	-	-	-	-	-	-	-
Mutton & Lamb	-	-	-	-	-	-	-	-	-	-	-	-
Fancy Meats	x	x	x	x	x	x	x	x	x	x	x	x
Chicken & Fowl	745	526	576	709	679	639	653	489	316	487	421	476
Turkey	530	519	508	715	898	1083	1428	1889	1757	1428	1774	1120
Other Poultry	30	31	36	39	31	40	32	19	49	39	43	69
<b>TOTAL</b>	<b>1361</b>	<b>1161</b>	<b>1236</b>	<b>1463</b>	<b>1608</b>	<b>1762</b>	<b>2232</b>	<b>2480</b>	<b>2222</b>	<b>2040</b>	<b>2305</b>	<b>1720</b>
<b>ALBERTA</b>												
Pork	2112	2500	2421	2441	2322	2509	2292	2074	2524	2552	2983	3724
Beef	4605	5293	5188	5790	5453	4157	4114	3943	3250	4378	5114	6191
Veal	x	37	43	58	127	46	34	45	54	49	49	91
Mutton & Lamb	x	88	110	107	129	118	123	126	137	161	x	x
Fancy Meats	1370	1305	1168	1315	1356	1503	1712	1186	1401	1320	930	1631
Chicken & Fowl	2236	1896	2279	1896	2039	2095	1859	1778	1921	1523	1728	1847
Turkey	1624	1819	1787	1819	1753	1495	2578	3035	3093	3227	2881	3105
Other Poultry	427	417	559	417	457	477	466	561	606	552	554	549
<b>TOTAL</b>	<b>12374</b>	<b>13355</b>	<b>13555</b>	<b>13843</b>	<b>13636</b>	<b>12400</b>	<b>13178</b>	<b>12748</b>	<b>12986</b>	<b>13762</b>	<b>14239</b>	<b>17138</b>
<b>BRITISH COLUMBIA</b>												
Pork	1151	935	1733	1842	2407	1808	1807	1761	1685	1715	1232	1039
Beef	4143	4462	4393	1485	1370	1476	1555	2169	1799	1075	1045	1172
Veal	x	x	x	x	x	x	x	x	x	x	x	x
Mutton & Lamb	x	x	x	x	x	x	x	x	x	x	x	x
Fancy Meats	196	127	175	288	314	318	268	288	233	248	227	186
Chicken & Fowl	975	1127	1240	1532	1539	1396	1402	1331	1423	1367	1446	1254
Turkey	1310	1533	2000	1672	1648	2180	2965	3537	3777	4281	3313	3246
Other Poultry	284	402	183	217	245	348	364	400	530	454	921	891
<b>TOTAL</b>	<b>8059</b>	<b>8586</b>	<b>9724</b>	<b>7036</b>	<b>7523</b>	<b>7526</b>	<b>8361</b>	<b>9486</b>	<b>9447</b>	<b>9140</b>	<b>8184</b>	<b>7788</b>
<b>CANADA</b>												
Pork	11289	13152	14514	15738	18162	17157	18128	15561	15442	17599	18054	17635
Beef	15733	17264	17152	14333	15298	13335	13839	16919	14112	15285	15142	15062
Veal	542	578	429	414	473	447	515	459	538	425	590	1070
Mutton & Lamb	1640	1373	1373	1425	1504	1589	1690	2183	2115	1940	1789	2370
Fancy Meats	4822	4476	4168	4141	4287	4399	4850	4221	4212	4255	3730	5306
Chicken & Fowl	19509	21796	22312	22847	22995	22614	21377	18079	18863	18253	17626	19017
Turkey	19529	23089	23943	21936	23586	25096	30650	35608	40096	36581	33355	34239
Other Poultry	7930	8795	8411	9197	8829	9047	9478	10865	9693	10144	10157	10027
<b>TOTAL</b>	<b>80994</b>	<b>90523</b>	<b>92302</b>	<b>90031</b>	<b>95134</b>	<b>93684</b>	<b>100527</b>	<b>103895</b>	<b>105071</b>	<b>104482</b>	<b>100443</b>	<b>104726</b>

TABLE 1. Stocks of Frozen Meats, at the Beginning of Each Month, by Province, Canada, 1998

	Jan	Feb	Mar	Apr	May	June	July	Aug	Sept	Oct	Nov	Dec
	----- tonnes -----											
<b>ATLANTIC PROVINCES</b>												
Pork	601	646	639	730	618	578	534	439	425	455	392	519
Beef	619	623	752	821	744	701	694	584	698	662	663	639
Veal	x	x	x	x	x	x	x	x	x	x	x	x
Mutton & Lamb	11	14	22	10	13	9	x	x	x	x	x	13
Fancy Meats	x	x	x	x	x	x	142	x	x	x	x	129
Chicken & Fowl	1071	1102	864	809	1032	1133	1090	861	817	652	726	922
Turkey	266	301	252	288	239	280	302	329	527	568	532	690
Other Poultry	307	189	177	290	271	305	227	257	293	237	260	242
<b>TOTAL</b>	<b>2875</b>	<b>2875</b>	<b>2706</b>	<b>2948</b>	<b>2917</b>	<b>3006</b>	<b>2989</b>	<b>2470</b>	<b>2760</b>	<b>2574</b>	<b>2573</b>	<b>3154</b>
<b>QUEBEC</b>												
Pork	5397	6621	6628	8054	8946	8909	11720	14404	14643	15054	13960	14007
Beef	1992	1638	1495	1300	1920	2100	2117	1921	1954	2055	3481	3235
Veal	104	139	129	164	121	109	135	148	184	121	459	391
Mutton & Lamb	x	x	301	240	x	x	x	x	x	x	x	x
Fancy Meats	986	964	1201	1205	1139	936	837	965	941	1088	2281	2465
Chicken & Fowl	6476	5561	6241	6817	7681	7169	5641	4266	3835	4204	3778	6009
Turkey	4568	6126	5903	6151	6046	5630	6582	8867	10017	8676	7865	6777
Other Poultry	1624	1312	1280	1478	1882	1760	1895	2140	2113	2005	2097	2342
<b>TOTAL</b>	<b>21147</b>	<b>22361</b>	<b>23178</b>	<b>25409</b>	<b>27735</b>	<b>26613</b>	<b>28927</b>	<b>32711</b>	<b>33687</b>	<b>33203</b>	<b>33921</b>	<b>35226</b>
<b>ONTARIO</b>												
Pork	2819	3186	3326	3583	5614	5279	4893	5085	5693	5452	6826	7510
Beef	5485	5032	5604	6393	6021	6429	5414	4747	4549	4280	5173	5613
Veal	194	245	161	136	x	322	x	1449	x	1375	115	115
Mutton & Lamb	911	962	766	1057	947	987	912	1011	910	x	977	1228
Fancy Meats	556	504	611	568	701	589	616	617	653	674	837	1458
Chicken & Fowl	8040	8698	10123	8675	9852	10224	10323	8849	8841	7894	8388	9186
Turkey	7094	7583	8372	7679	7212	8042	10259	10555	11722	10857	8862	9010
Other Poultry	5812	6137	5853	6242	7598	8252	7971	8092	7696	7716	7814	7489
<b>TOTAL</b>	<b>30911</b>	<b>32347</b>	<b>34816</b>	<b>34333</b>	<b>37945</b>	<b>40124</b>	<b>40388</b>	<b>40405</b>	<b>40064</b>	<b>38248</b>	<b>38992</b>	<b>41609</b>
<b>MANITOBA</b>												
Pork	3080	3347	3082	3143	3885	3600	3124	2763	2703	2338	2152	2335
Beef	37	107	106	163	123	86	106	93	x	90	114	132
Veal	x	x	x	x	x	x	x	x	x	x	x	x
Mutton & Lamb	x	x	x	x	x	x	-	-	-	-	x	x
Fancy Meats	x	x	x	316	x	x	x	239	x	x	x	x
Chicken & Fowl	1115	1152	1311	1275	1452	1484	1758	1341	766	720	788	902
Turkey	807	976	831	703	795	1372	2937	3426	4447	3926	3583	3062
Other Poultry	376	327	311	435	477	510	530	631	1064	1132	1130	1019
<b>TOTAL</b>	<b>5415</b>	<b>5909</b>	<b>5641</b>	<b>6035</b>	<b>6732</b>	<b>7052</b>	<b>8455</b>	<b>8493</b>	<b>8980</b>	<b>8206</b>	<b>7767</b>	<b>7450</b>

TABLE 1. Stocks of Frozen Meats, at the Beginning of Each Month, by Province, Canada, 1998 - (Cont'd)

	Jan	Feb	Mar	Apr	May	June	July	Aug	Sept	Oct	Nov	Dec
----- tonnes -----												
<b>SASKATCHEWAN</b>												
Pork	x	x	x	x	x	x	x	x	x	x	x	x
Beef	66	85	48	80	84	65	83	65	59	43	60	45
Veal	-	-	-	-	-	-	-	-	x	-	-	-
Mutton & Lamb	-	-	-	-	-	-	-	-	-	-	-	-
Fancy Meats	x	x	x	x	x	x	x	x	x	x	x	x
Chicken & Fowl	655	668	720	673	717	609	611	642	617	691	661	567
Turkey	345	399	427	326	285	678	1074	1221	1869	1522	1956	881
Other Poultry	48	51	82	58	30	66	73	82	50	47	57	43
<b>TOTAL</b>	<b>1114</b>	<b>1203</b>	<b>1277</b>	<b>1137</b>	<b>1116</b>	<b>1418</b>	<b>1841</b>	<b>2010</b>	<b>2595</b>	<b>2303</b>	<b>2734</b>	<b>1536</b>
<b>ALBERTA</b>												
Pork	3287	2566	2521	3051	3206	2806	2801	3107	3289	3408	3903	4246
Beef	7014	3038	3499	5083	4641	6194	5870	5511	5273	4838	5250	5334
Veal	82	35	29	13	17	137	35	24	23	28	37	53
Mutton & Lamb	x	x	x	47	45	x	x	x	x	x	116	127
Fancy Meats	2143	1152	1054	1210	841	734	627	580	504	478	1302	1753
Chicken & Fowl	2088	1542	2223	2526	2893	2600	2417	2146	1863	2165	2195	2193
Turkey	1016	768	1095	673	706	1727	2661	3049	3520	3523	2887	2562
Other Poultry	619	610	802	848	785	683	659	683	666	763	775	698
<b>TOTAL</b>	<b>16249</b>	<b>9711</b>	<b>11223</b>	<b>13451</b>	<b>13134</b>	<b>14881</b>	<b>15070</b>	<b>15100</b>	<b>15138</b>	<b>15203</b>	<b>16465</b>	<b>16966</b>
<b>BRITISH COLUMBIA</b>												
Pork	1122	1374	1243	1707	1526	1735	1656	1450	1297	1184	1445	1336
Beef	1012	988	1206	1124	1249	1246	1190	1245	1112	1147	1861	1521
Veal	x	x	x	x	x	x	x	x	x	x	75	70
Mutton & Lamb	x	x	x	x	x	x	x	x	x	x	166	159
Fancy Meats	156	100	226	77	179	93	152	144	160	142	163	153
Chicken & Fowl	1178	1398	1420	1989	2668	2232	1332	1481	1839	1803	1612	1591
Turkey	1754	2016	2130	1780	1619	2632	3118	3467	3888	3700	2992	3372
Other Poultry	841	710	507	622	872	852	796	850	912	948	679	706
<b>TOTAL</b>	<b>6063</b>	<b>6586</b>	<b>6732</b>	<b>7299</b>	<b>8113</b>	<b>8790</b>	<b>8244</b>	<b>8637</b>	<b>9208</b>	<b>8924</b>	<b>8993</b>	<b>8908</b>
<b>CANADA</b>												
Pork	17091	18498	18755	21755	25042	24881	26550	28733	29353	29203	30609	31788
Beef	16223	11510	12710	14964	14781	16820	15473	14166	13747	13113	16600	16519
Veal	503	450	353	341	1443	616	1912	1692	1769	1589	690	631
Mutton & Lamb	1880	1535	1314	1518	1621	1630	1539	1577	1371	1418	1504	1728
Fancy Meats	4722	3621	3898	4225	3913	3531	3211	3262	3499	3375	5322	6410
Chicken & Fowl	20623	20121	22902	22764	26295	25451	23172	19586	18578	18129	18148	21370
Turkey	15850	18169	19010	17600	16902	20361	26933	30914	35990	32772	28677	26354
Other Poultry	9627	9336	9012	9973	11915	12428	12151	12735	12794	12848	12812	12539
<b>TOTAL</b>	<b>86519</b>	<b>83240</b>	<b>87954</b>	<b>93140</b>	<b>101912</b>	<b>105718</b>	<b>110941</b>	<b>112665</b>	<b>117101</b>	<b>112447</b>	<b>114362</b>	<b>117339</b>

The increase in stocks of frozen pork in Quebec in 1998 is due to the increase in the number of plants surveyed in the Stocks of Frozen Meats Survey

**TABLE 1. Stocks of Frozen Meats, at the Beginning of Each Month, by Province, Canada, 1999**

	Jan	Feb	Mar	Apr	May	June	July	Aug	Sept	Oct	Nov	Dec
	----- tonnes -----											
<b>ATLANTIC PROVINCES</b>												
Pork	614	586	582	577	683	635	522	504	473	439	519	517
Beef	484	488	666	741	730	709	744	828	816	806	742	633
Veal	x	x	x	x	x	x	-	-	-	x	-	-
Mutton & Lamb	8	13	10	x	x	x	13	13	x	x	x	x
Fancy Meats	x	x	x	x	x	x	x	x	x	x	x	x
Chicken & Fowl	1085	899	1128	1241	1415	1329	1311	1242	1145	1060	1066	1192
Turkey	330	498	370	404	430	419	382	524	623	548	564	773
Other Poultry	191	161	186	215	225	291	202	234	334	340	324	298
<b>TOTAL</b>	<b>2712</b>	<b>2645</b>	<b>2942</b>	<b>3178</b>	<b>3483</b>	<b>3383</b>	<b>3174</b>	<b>3345</b>	<b>3391</b>	<b>3193</b>	<b>3215</b>	<b>3413</b>
<b>QUEBEC</b>												
Pork	12185	11461	14335	15217	14881	12942	8932	11405	12904	10970	11187	11923
Beef	3294	2885	3372	3100	3194	3015	2836	2691	2955	3103	3619	4247
Veal	264	253	304	582	280	330	313	598	597	293	380	376
Mutton & Lamb	x	x	x	x	x	x	234	244	204	176	204	231
Fancy Meats	2282	1855	2224	2687	2882	2986	3042	2721	2529	2244	2065	2410
Chicken & Fowl	7129	7451	8770	9729	9853	8539	8134	7676	7128	6517	6477	5489
Turkey	2586	4380	4994	4727	5765	7138	8309	8560	8704	7846	8394	7299
Other Poultry	2190	2441	2539	2917	3030	2689	2256	2318	2477	2736	2689	2898
<b>TOTAL</b>	<b>29930</b>	<b>30726</b>	<b>36538</b>	<b>38959</b>	<b>39885</b>	<b>37639</b>	<b>34056</b>	<b>36213</b>	<b>37498</b>	<b>33885</b>	<b>35015</b>	<b>34873</b>
<b>ONTARIO</b>												
Pork	6177	6515	7856	8197	7862	7961	6815	6081	5873	5102	4808	4854
Beef	5592	6353	5788	5896	6088	6014	6303	5367	5584	5139	4985	5632
Veal	93	84	78	90	138	119	80	77	70	76	61	55
Mutton & Lamb	941	956	835	x	694	732	830	722	745	628	755	1070
Fancy Meats	769	694	725	1188	1291	1423	1243	1391	934	910	977	1383
Chicken & Fowl	11113	10988	9963	10284	9673	9311	9580	9454	8919	8062	7651	7616
Turkey	4540	5515	5598	4783	5722	7013	7943	9598	11289	10528	8675	7936
Other Poultry	7243	6928	6587	6458	6325	6630	6152	5959	5627	5357	5290	5488
<b>TOTAL</b>	<b>36468</b>	<b>38033</b>	<b>37430</b>	<b>36896</b>	<b>37793</b>	<b>39203</b>	<b>38946</b>	<b>38649</b>	<b>39041</b>	<b>35802</b>	<b>33202</b>	<b>34034</b>
<b>MANITOBA</b>												
Pork	2646	2485	2505	2842	3394	3121	3097	2954	2754	2904	3216	3353
Beef	65	109	142	150	142	216	225	188	156	121	138	112
Veal	x	x	x	x	x	x	x	x	x	x	x	x
Mutton & Lamb	x	x	x	x	x	x	x	x	x	x	x	x
Fancy Meats	x	x	x	x	x	x	x	x	x	x	x	x
Chicken & Fowl	1956	1205	1059	1172	1248	999	888	1099	807	759	892	881
Turkey	472	626	982	840	838	1980	3278	3845	4149	2412	2649	1816
Other Poultry	899	907	759	703	740	836	798	773	783	528	488	414
<b>TOTAL</b>	<b>6038</b>	<b>5332</b>	<b>5447</b>	<b>5707</b>	<b>6362</b>	<b>7152</b>	<b>8286</b>	<b>8859</b>	<b>8649</b>	<b>6724</b>	<b>7383</b>	<b>6576</b>

TABLE 1. Stocks of Frozen Meats, at the Beginning of Each Month, by Province, Canada, 1999 - (Cont'd)

	Jan	Feb	Mar	Apr	May	June	July	Aug	Sept	Oct	Nov	Dec
	----- tonnes -----											
<b>SASKATCHEWAN</b>												
Pork	x	1843	x	x	x	x	x	x	1405	1326	1032	x
Beef	222	229	241	251	235	57	33	53	48	60	64	43
Veal	-	-	-	x	-	-	-	-	-	-	x	x
Mutton & Lamb	-	-	-	-	-	-	-	-	-	-	-	-
Fancy Meats	x	x	x	x	x	x	x	x	727	745	x	768
Chicken & Fowl	786	867	833	1198	1109	1065	1700	1291	929	776	722	898
Turkey	324	338	420	229	256	401	1486	2044	1697	1121	812	950
Other Poultry	30	43	42	59	42	59	13	4	34	23	27	5
<b>TOTAL</b>	<b>1362</b>	<b>3320</b>	<b>1536</b>	<b>1737</b>	<b>1642</b>	<b>1582</b>	<b>3232</b>	<b>3392</b>	<b>4840</b>	<b>4051</b>	<b>2657</b>	<b>2664</b>
<b>ALBERTA</b>												
Pork	4446	3652	3612	4880	5415	4963	5166	3801	3491	3546	2421	3343
Beef	6590	6419	6644	7290	7103	6668	7446	7982	7576	9375	6443	7878
Veal	44	45	59	35	33	78	37	49	49	43	72	62
Mutton & Lamb	89	99	76	88	81	77	104	80	239	131	103	129
Fancy Meats	1316	2127	1576	1899	2568	2988	3180	3508	2929	3218	2307	3497
Chicken & Fowl	2825	2391	2746	2844	2813	2622	2612	2440	2761	3140	3103	3085
Turkey	652	756	739	660	901	1111	1654	1876	3648	2533	2205	2319
Other Poultry	550	631	636	688	564	530	618	574	618	645	559	687
<b>TOTAL</b>	<b>16512</b>	<b>16120</b>	<b>16088</b>	<b>18384</b>	<b>19478</b>	<b>19037</b>	<b>20817</b>	<b>20310</b>	<b>21311</b>	<b>22631</b>	<b>17213</b>	<b>21000</b>
<b>BRITISH COLUMBIA</b>												
Pork	1954	2423	2666	2751	2863	2428	2170	2210	2680	1997	1918	1406
Beef	2265	1684	1937	2046	2612	2804	3536	2364	2146	1845	2068	1619
Veal	101	62	77	77	50	32	45	21	43	51	52	54
Mutton & Lamb	207	173	190	201	190	280	356	340	300	370	309	277
Fancy Meats	252	129	138	134	247	190	254	348	237	212	246	216
Chicken & Fowl	1850	2157	2341	2204	2370	2313	2324	2241	2220	1628	2117	1968
Turkey	1852	2067	2198	1097	1471	1945	2658	3083	2939	2587	1847	1765
Other Poultry	515	348	350	505	336	434	466	389	380	668	866	901
<b>TOTAL</b>	<b>8996</b>	<b>9043</b>	<b>9897</b>	<b>9015</b>	<b>10139</b>	<b>10426</b>	<b>11809</b>	<b>10996</b>	<b>10945</b>	<b>9358</b>	<b>9423</b>	<b>8206</b>
<b>CANADA</b>												
Pork	29728	28965	33464	36411	37570	34064	28308	28683	29580	26284	25101	26370
Beef	18512	18166	18789	19474	20104	19482	21122	19472	19281	20447	18059	20164
Veal	507	448	520	787	504	562	477	747	758	463	565	546
Mutton & Lamb	1391	1384	1263	3971	1171	1322	1538	1398	1500	1316	1399	1725
Fancy Meats	5360	5573	5267	6549	7628	8407	8474	8661	7561	7535	6552	8516
Chicken & Fowl	26744	25958	26840	28672	28481	26178	26549	25443	23909	21942	22028	21129
Turkey	10756	14180	15301	12740	15383	20007	25710	29530	33049	27575	25146	22858
Other Poultry	11618	11459	11099	11545	11262	11469	10505	10251	10253	10297	10243	10691
<b>TOTAL</b>	<b>104616</b>	<b>106133</b>	<b>112543</b>	<b>120149</b>	<b>122103</b>	<b>121491</b>	<b>122683</b>	<b>124185</b>	<b>125891</b>	<b>115859</b>	<b>109093</b>	<b>111999</b>



TABLE 1. Stocks of Frozen Meats, at the Beginning of Each Month, by Province, Canada, 2000

	Jan	Feb	Mar	Apr	May	June	July	Aug	Sept	Oct	Nov	Dec
	----- tonnes -----											
<b>ATLANTIC PROVINCES</b>												
Pork	581	539	471	502	490	333	278	435	509	500	506	548
Beef	589	645	749	751	776	822	856	860	795	767	786	890
Veal	x	x	x	x	x	x	x	x	x	x	x	x
Mutton & Lamb	x	x	x	x	x	x	x	x	x	x	x	x
Fancy Meats	x	97	x	x	x	x	x	x	x	x	x	x
Chicken & Fowl	1580	1338	1339	1355	1471	1294	1362	1333	1182	1198	1177	1383
Turkey	364	418	393	396	484	466	526	527	614	610	935	1750
Other Poultry	246	183	169	278	415	328	229	187	219	188	156	141
<b>TOTAL</b>	<b>3360</b>	<b>3220</b>	<b>3121</b>	<b>3282</b>	<b>3636</b>	<b>3243</b>	<b>3251</b>	<b>3342</b>	<b>3319</b>	<b>3263</b>	<b>3560</b>	<b>4712</b>
<b>QUEBEC</b>												
Pork	12713	12359	17181	20694	17606	19233	9123	10342	10184	10226	12658	10814
Beef	5138	5015	4810	4158	3472	3274	3166	3352	3217	3204	3020	3229
Veal	284	203	124	x	x	192	189	242	364	399	423	401
Mutton & Lamb	154	195	165	x	x	x	x	x	x	x	12	x
Fancy Meats	2667	2733	3218	3777	3161	3148	1919	1661	1744	1382	1326	1329
Chicken & Fowl	5404	6538	6452	6272	7642	8093	7713	6987	6325	5924	6072	5845
Turkey	3030	4585	5018	6512	7301	7971	8265	9166	9958	8473	8494	7452
Other Poultry	2827	3143	2731	3952	3938	3382	3025	3028	2998	2597	2569	2411
<b>TOTAL</b>	<b>32217</b>	<b>34771</b>	<b>39699</b>	<b>45365</b>	<b>43120</b>	<b>45293</b>	<b>33400</b>	<b>34778</b>	<b>34790</b>	<b>32205</b>	<b>34574</b>	<b>31481</b>
<b>ONTARIO</b>												
Pork	5405	5850	5930	5794	6411	4808	3973	4282	4077	4239	5613	5860
Beef	6113	5558	6811	8346	8124	7830	7778	7234	7158	7159	5846	5151
Veal	46	52	64	68	57	65	56	66	84	74	69	73
Mutton & Lamb	884	997	489	651	659	693	724	754	x	565	565	582
Fancy Meats	1313	1413	1060	1214	1267	1626	1735	1555	1495	1908	2550	1840
Chicken & Fowl	7316	7470	7772	6971	7009	6772	7613	8786	8196	7946	8316	9857
Turkey	3610	5123	6495	7674	8380	9789	11527	11922	13268	12285	11609	11178
Other Poultry	4969	5672	7204	6483	5783	5763	6337	6952	7566	7735	7691	7667
<b>TOTAL</b>	<b>29656</b>	<b>32135</b>	<b>35825</b>	<b>37201</b>	<b>37690</b>	<b>37346</b>	<b>39743</b>	<b>41551</b>	<b>41844</b>	<b>41911</b>	<b>42259</b>	<b>42208</b>
<b>MANITOBA</b>												
Pork	4416	x	x	x	x	x	x	x	x	x	x	x
Beef	111	133	147	139	141	173	174	191	198	193	187	201
Veal	x	x	x	x	x	x	x	x	x	x	x	x
Mutton & Lamb	x	x	x	x	x	x	x	x	x	x	x	x
Fancy Meats	x	x	x	x	x	x	x	x	x	x	x	x
Chicken & Fowl	1514	936	792	819	887	1068	720	809	839	877	914	1058
Turkey	219	442	893	774	776	1440	2159	2736	3166	2328	2876	1735
Other Poultry	455	351	336	471	491	395	337	354	376	412	394	302
<b>TOTAL</b>	<b>6715</b>	<b>1862</b>	<b>2168</b>	<b>2203</b>	<b>2295</b>	<b>3076</b>	<b>3390</b>	<b>4090</b>	<b>4579</b>	<b>3810</b>	<b>4371</b>	<b>3296</b>

TABLE 1. Stocks of Frozen Meats, at the Beginning of Each Month, by Province, Canada, 2000 - (Cont'd)

	Jan	Feb	Mar	Apr	May	June	July	Aug	Sept	Oct	Nov	Dec
----- tonnes -----												
<b>SASKATCHEWAN</b>												
Pork	x	x	x	x	x	x	x	x	x	x	x	x
Beef	35	21	45	55	x	16	28	42	31	36	29	57
Veal	x	x	x	0	0	0	0	0	0	0	0	0
Mutton & Lamb	0	0	0	0	0	0	0	0	0	0	x	0
Fancy Meats	736	658	x	x	x	x	x	x	x	x	614	673
Chicken & Fowl	1092	1017	1026	1449	1761	1558	1639	1572	1117	1116	1295	1111
Turkey	157	243	405	441	629	946	1086	1548	1955	1570	1735	1369
Other Poultry	7	9	7	14	8	25	64	7	7	6	2	10
<b>TOTAL</b>	<b>2027</b>	<b>1948</b>	<b>1483</b>	<b>1959</b>	<b>2398</b>	<b>2545</b>	<b>2817</b>	<b>3169</b>	<b>3110</b>	<b>2728</b>	<b>3675</b>	<b>3220</b>
<b>ALBERTA</b>												
Pork	3191	3200	3569	3492	3471	4039	3339	3233	3126	2784	2829	2942
Beef	9365	10180	10840	10254	8755	9840	8317	8109	7477	6951	6271	6970
Veal	45	50	55	61	50	64	68	86	97	41	40	44
Mutton & Lamb	126	153	277	343	118	240	136	128	101	84	72	120
Fancy Meats	3270	2726	2907	1444	1036	2525	1684	2301	1532	2099	1869	2417
Chicken & Fowl	3256	3075	3117	3850	3978	3704	4029	3142	2512	2528	2726	2533
Turkey	670	725	876	1066	1361	1830	2850	3364	5001	3596	3964	3260
Other Poultry	526	524	1800	1601	1524	1519	1515	1571	1498	1471	1579	1597
<b>TOTAL</b>	<b>20449</b>	<b>20633</b>	<b>23441</b>	<b>22111</b>	<b>20293</b>	<b>23761</b>	<b>21938</b>	<b>21934</b>	<b>21344</b>	<b>19554</b>	<b>19350</b>	<b>19883</b>
<b>BRITISH COLUMBIA</b>												
Pork	1276	1702	2098	2098	3004	1892	1995	1366	1411	1090	1457	1146
Beef	2244	1726	2037	1869	x	2098	2090	2403	2274	2373	2300	2846
Veal	58	x	36	59	x	x	x	x	x	x	x	30
Mutton & Lamb	338	263	245	205	193	342	329	299	332	354	367	392
Fancy Meats	173	154	177	173	273	311	286	341	697	671	571	745
Chicken & Fowl	3017	3066	4094	2331	2431	3210	2897	2513	2627	3166	1780	1821
Turkey	1149	1564	1811	1543	1495	2239	3069	2396	2561	2524	1769	2129
Other Poultry	559	481	537	726	421	535	464	412	522	341	333	344
<b>TOTAL</b>	<b>8814</b>	<b>8956</b>	<b>11035</b>	<b>9004</b>	<b>7817</b>	<b>10627</b>	<b>11130</b>	<b>9730</b>	<b>10424</b>	<b>10519</b>	<b>8577</b>	<b>9453</b>
<b>CANADA</b>												
Pork	28560	27796	34229	37901	38764	37211	25667	26874	25991	25206	29594	27788
Beef	23594	23277	25438	25571	23804	24052	22410	22191	21150	20682	18438	19344
Veal	438	347	287	452	398	374	357	466	820	555	572	553
Mutton & Lamb	1515	1619	1187	1429	1273	1547	1465	1440	1348	1233	1024	1362
Fancy Meats	8362	7782	8039	7735	7141	8777	6861	7169	6730	7014	7471	7816
Chicken & Fowl	23179	23440	24592	23047	25179	25699	25973	25142	22798	22755	22280	23608
Turkey	9199	13100	15891	18406	20426	24681	29482	31659	36523	31386	31382	28873
Other Poultry	9589	10363	12784	13525	12580	11947	11971	12511	13186	12750	12724	12472
<b>TOTAL</b>	<b>104436</b>	<b>107724</b>	<b>122447</b>	<b>128066</b>	<b>129565</b>	<b>134288</b>	<b>124186</b>	<b>127452</b>	<b>128546</b>	<b>121581</b>	<b>123485</b>	<b>121816</b>

TABLE 1. Stocks of Frozen Meats, at the Beginning of Each Month, by Province, Canada, 2001

	Jan	Feb	Mar	Apr	May	June	July	Aug	Sept	Oct	Nov	Dec
	----- tonnes -----											
<b>ATLANTIC PROVINCES</b>												
Pork	624	601	653	661	645	649	424	461	560	639	662	655
Beef	965	1172	1406	1286	1394	1186	1175	1188	1030	1292	681	613
Veal	x	x	x	x	x	x	x	x	x	x	x	x
Mutton & Lamb	x	x	x	x	x	x	x	x	x	x	x	x
Fancy Meats	169	x	162	255	267	238	168	116	151	145	131	120
Chicken & Fowl	1444	1107	903	905	1093	1080	1146	908	901	811	1164	1490
Turkey	750	740	699	730	537	517	505	691	763	709	850	988
Other Poultry	198	330	387	270	342	294	424	431	383	319	244	254
<b>TOTAL</b>	<b>4150</b>	<b>3950</b>	<b>4210</b>	<b>4107</b>	<b>4278</b>	<b>3964</b>	<b>3842</b>	<b>3795</b>	<b>3788</b>	<b>3915</b>	<b>3732</b>	<b>4120</b>
<b>QUEBEC</b>												
Pork	9285	13184	12210	12332	15934	15147	12566	13044	12343	11617	13058	12038
Beef	3284	3883	3931	3554	3970	3021	2916	3032	3068	3053	3310	3042
Veal	354	447	492	502	491	525	561	495	570	401	414	440
Mutton & Lamb	x	74	69	x	x	x	x	x	x	x	x	38
Fancy Meats	1050	1517	1310	1247	1083	1768	1801	1576	1843	1656	1859	2130
Chicken & Fowl	5150	5285	5314	4279	7539	6542	8136	7360	8160	8448	8176	7880
Turkey	4510	6420	6162	5489	6988	7766	10762	12592	13188	13227	12815	11568
Other Poultry	2357	2390	2057	1562	3112	2859	3213	3563	4396	4551	4901	5068
<b>TOTAL</b>	<b>25990</b>	<b>33200</b>	<b>31545</b>	<b>28965</b>	<b>39117</b>	<b>37628</b>	<b>39955</b>	<b>41662</b>	<b>43568</b>	<b>42953</b>	<b>44533</b>	<b>42204</b>
<b>ONTARIO</b>												
Pork	6735	6281	7096	6190	8152	7254	6565	6552	6110	7695	7692	9089
Beef	4795	4892	5263	5479	5609	5203	4964	3839	5578	8273	8429	6514
Veal	63	62	50	93	65	69	115	94	129	168	134	127
Mutton & Lamb	x	x	x	x	679	x	x	x	x	562	x	672
Fancy Meats	1828	1837	1696	1755	1815	1411	1344	x	1349	1553	1587	1375
Chicken & Fowl	9270	9220	9360	9943	9909	9834	10031	10096	10245	9172	10347	11799
Turkey	5444	6615	8652	9320	9584	11331	13381	14189	13993	11484	10224	9869
Other Poultry	6983	7269	7422	7206	6963	6823	6673	6363	6336	7084	7652	7386
<b>TOTAL</b>	<b>35118</b>	<b>36176</b>	<b>39539</b>	<b>39986</b>	<b>42776</b>	<b>41925</b>	<b>43073</b>	<b>41133</b>	<b>43740</b>	<b>45991</b>	<b>46065</b>	<b>46831</b>
<b>MANITOBA</b>												
Pork	x	x	x	x	x	x	x	x	x	x	x	x
Beef	186	175	216	205	203	190	180	x	x	x	x	148
Veal	x	x	x	x	x	x	x	x	x	x	x	x
Mutton & Lamb	x	x	x	x	0	0	x	x	x	x	x	x
Fancy Meats	x	x	x	x	x	x	x	x	x	x	x	x
Chicken & Fowl	1032	775	643	689	1008	1011	817	775	889	899	927	956
Turkey	494	602	1245	1257	1242	2277	2830	3206	3676	3174	3295	2107
Other Poultry	338	302	364	344	265	307	228	246	291	272	250	235
<b>TOTAL</b>	<b>2050</b>	<b>1854</b>	<b>2468</b>	<b>2495</b>	<b>2718</b>	<b>3785</b>	<b>4055</b>	<b>4227</b>	<b>4856</b>	<b>4345</b>	<b>4472</b>	<b>3446</b>

TABLE 1. Stocks of Frozen Meats, at the Beginning of Each Month, by Province, Canada, 2001 - (Cont'd)

	Jan	Feb	Mar	Apr	May	June	July	Aug	Sept	Oct	Nov	Dec
	----- tonnes -----											
<b>SASKATCHEWAN</b>												
Pork	x	x	x	1377	x	x	x	x	x	x	826	1153
Beef	39	47	44	60	50	71	21	52	41	47	x	x
Veal	0	0	x	0	0	0	0	0	0	0	0	0
Mutton & Lamb	0	0	0	0	0	0	0	0	0	0	0	0
Fancy Meats	682	700	758	707	580	642	596	630	575	670	691	710
Chicken & Fowl	1034	563	752	979	1297	1055	1102	1358	1079	1107	1126	979
Turkey	563	775	747	770	876	993	1247	1323	1767	1690	1911	1581
Other Poultry	14	38	28	10	4	8	10	22	27	29	31	45
<b>TOTAL</b>	<b>2332</b>	<b>2123</b>	<b>2329</b>	<b>3903</b>	<b>2807</b>	<b>2769</b>	<b>2976</b>	<b>3385</b>	<b>3489</b>	<b>3543</b>	<b>4585</b>	<b>4468</b>
<b>ALBERTA</b>												
Pork	2968	2987	3868	4130	3231	4317	6062	6475	6328	5842	6584	6369
Beef	6728	8531	8119	9637	9380	8762	7769	7776	8373	8581	8766	8485
Veal	45	35	40	47	47	43	48	55	58	59	58	56
Mutton & Lamb	84	68	62	87	84	100	82	103	227	88	66	52
Fancy Meats	2297	2073	1844	1803	1856	2375	2162	2465	2796	3275	3375	2943
Chicken & Fowl	2401	2292	2471	2705	3254	2577	2767	3026	2802	2527	2689	2543
Turkey	1186	1841	1887	1931	1968	2254	3109	4377	5334	4593	6560	3951
Other Poultry	1500	1776	1717	1556	2733	2800	2920	2558	1276	1424	1439	1413
<b>TOTAL</b>	<b>17209</b>	<b>19603</b>	<b>20008</b>	<b>21896</b>	<b>22553</b>	<b>23228</b>	<b>24919</b>	<b>26835</b>	<b>27194</b>	<b>26389</b>	<b>29537</b>	<b>25812</b>
<b>BRITISH COLUMBIA</b>												
Pork	1012	1128	1472	1307	1446	1543	782	998	766	693	831	879
Beef	2914	2927	3230	4140	4192	5462	2717	2812	2347	1994	1802	2164
Veal	24	x	x	x	25	x	38	36	35	30	20	21
Mutton & Lamb	395	335	353	349	294	536	389	374	335	322	79	278
Fancy Meats	608	591	581	538	507	620	437	503	230	214	234	220
Chicken & Fowl	2608	2655	2398	2322	3095	1244	2489	2084	2190	1892	2705	2783
Turkey	1463	1753	2023	1921	1817	2493	4389	4660	4744	3915	2618	2409
Other Poultry	458	359	308	250	275	179	170	174	114	213	240	278
<b>TOTAL</b>	<b>9482</b>	<b>9748</b>	<b>10365</b>	<b>10827</b>	<b>11651</b>	<b>12077</b>	<b>11411</b>	<b>11641</b>	<b>10761</b>	<b>9273</b>	<b>8529</b>	<b>9032</b>
<b>CANADA</b>												
Pork	28627	31620	31766	32196	38046	35671	33708	34650	33335	33627	35819	36846
Beef	18909	21626	22208	24360	24798	23894	19743	18867	20572	23396	23177	20996
Veal	491	581	613	670	631	745	769	738	846	707	1119	1132
Mutton & Lamb	1582	1121	1035	1280	1331	1467	1481	1492	1489	1296	1072	1042
Fancy Meats	7154	7119	6571	6538	6377	7362	6742	7051	7275	7887	8179	7718
Chicken & Fowl	22939	21897	21841	21822	27195	23343	26488	25607	26266	24856	27134	28430
Turkey	14410	18746	21415	21418	23012	27631	36223	41038	43465	38792	38273	32473
Other Poultry	11848	12464	12283	11198	13694	13270	13638	13357	12823	13892	14757	14679
<b>TOTAL</b>	<b>105960</b>	<b>115174</b>	<b>117732</b>	<b>119482</b>	<b>135084</b>	<b>133383</b>	<b>138792</b>	<b>142800</b>	<b>146071</b>	<b>144453</b>	<b>149530</b>	<b>143316</b>

TABLE 1. Stocks of Frozen Meats, at the Beginning of Each Month, by Province, Canada, 2002

	Jan	Feb	Mar	Apr	May	June	July	Aug	Sept	Oct	Nov	Dec
	----- tonnes -----											
<b>ATLANTIC PROVINCES</b>												
Pork	873	x	1141	1045	1037	922	566	..	..	..	..	..
Beef	848	1369	1332	999	1746	1395	1600	..	..	..	..	..
Veal	x	0	0	0	0	0	x	..	..	..	..	..
Mutton & Lamb	x	x	x	x	x	x	x	..	..	..	..	..
Fancy Meats	184	109	109	172	174	145	155	..	..	..	..	..
Chicken & Fowl	1672	1618	1712	1774	1897	1080	2170	2265	..	..	..	..
Turkey	361	349	444	369	322	517	703	865	..	..	..	..
Other Poultry	246	321	262	289	178	294	172	143	..	..	..	..
<b>TOTAL</b>	<b>4184</b>	<b>3766</b>	<b>5000</b>	<b>4648</b>	<b>5354</b>	<b>4353</b>	<b>5366</b>	..	..	..	..	..
<b>QUEBEC</b>												
Pork	11664	14137	15391	15155	17781	15706	17819	..	..	..	..	..
Beef	2599	2824	3131	3712	4662	3083	x	..	..	..	..	..
Veal	457	448	566	515	572	593	2680	..	..	..	..	..
Mutton & Lamb	x	300	381	268	272	293	528	..	..	..	..	..
Fancy Meats	2168	1411	1215	1365	1702	1081	x	..	..	..	..	..
Chicken & Fowl	9493	11056	7459	8340	9221	6989	9142	7720	..	..	..	..
Turkey	8258	10094	8218	7690	9212	8816	11247	12139	..	..	..	..
Other Poultry	5156	5959	3679	3443	2329	3664	1281	1249	..	..	..	..
<b>TOTAL</b>	<b>39795</b>	<b>46229</b>	<b>40040</b>	<b>40488</b>	<b>45751</b>	<b>40225</b>	<b>42697</b>	..	..	..	..	..
<b>ONTARIO</b>												
Pork	9400	8913	9949	10011	10267	9995	9606	..	..	..	..	..
Beef	6426	x	8347	8197	8741	7657	7286	..	..	..	..	..
Veal	150	179	140	207	398	191	236	..	..	..	..	..
Mutton & Lamb	x	x	x	x	x	514	x	..	..	..	..	..
Fancy Meats	1421	1659	1818	1522	1625	1469	x	..	..	..	..	..
Chicken & Fowl	11492	11091	11751	11822	13565	9834	14751	13000	..	..	..	..
Turkey	4981	5682	7241	7434	9257	11331	11206	13955	..	..	..	..
Other Poultry	7870	8182	9012	7156	5902	6823	4441	4540	..	..	..	..
<b>TOTAL</b>	<b>41740</b>	<b>35706</b>	<b>48258</b>	<b>46349</b>	<b>49755</b>	<b>47814</b>	<b>47526</b>	..	..	..	..	..
<b>MANITOBA</b>												
Pork	x	x	x	x	x	x	x	..	..	..	..	..
Beef	188	228	237	244	238	226	215	..	..	..	..	..
Veal	x	x	x	x	x	x	x	..	..	..	..	..
Mutton & Lamb	x	x	x	x	x	x	x	..	..	..	..	..
Fancy Meats	x	x	x	x	x	x	x	..	..	..	..	..
Chicken & Fowl	1168	1036	975	1027	1054	1011	957	840	..	..	..	..
Turkey	1057	1084	1327	1268	1457	2277	3185	3480	..	..	..	..
Other Poultry	340	323	302	341	295	307	5	4	..	..	..	..
<b>TOTAL</b>	<b>2753</b>	<b>2671</b>	<b>2841</b>	<b>2880</b>	<b>3044</b>	<b>3821</b>	<b>4362</b>	..	..	..	..	..

TABLE 1. Stocks of Frozen Meats, at the Beginning of Each Month, by Province, Canada, 2002 - (Cont'd)

	Jan	Feb	Mar	Apr	May	June	July	Aug	Sept	Oct	Nov	Dec
	tonnes											
<b>SASKATCHEWAN</b>												
Pork	1646	1748	1892	1611	1757	1665	x	..	..	..	..	..
Beef	x	x	x	x	x	x	x	..	..	..	..	..
Veal	0	0	0	0	0	0	0	..	..	..	..	..
Mutton & Lamb	0	0	0	0	0	0	0	..	..	..	..	..
Fancy Meats	x	x	700	681	711	752	728	..	..	..	..	..
Chicken & Fowl	975	864	894	883	632	1055	964	913	..	..	..	..
Turkey	327	267	261	146	187	993	505	645	..	..	..	..
Other Poultry	49	8	65	61	267	8	2	2	..	..	..	..
<b>TOTAL</b>	<b>2997</b>	<b>2887</b>	<b>3812</b>	<b>3382</b>	<b>3554</b>	<b>4473</b>	<b>2199</b>	..	..	..	..	..
<b>ALBERTA</b>												
Pork	7084	6376	6396	6742	7250	7208	5458	..	..	..	..	..
Beef	11378	12559	11832	11771	13556	10566	9869	..	..	..	..	..
Veal	56	59	50	67	73	73	81	..	..	..	..	..
Mutton & Lamb	88	92	92	99	89	58	118	..	..	..	..	..
Fancy Meats	3984	4517	3752	5488	555	6442	6395	..	..	..	..	..
Chicken & Fowl	2513	2475	2650	2951	3382	2437	2997	3681	..	..	..	..
Turkey	2249	2276	2080	834	1362	2254	3359	4360	..	..	..	..
Other Poultry	1389	1601	1478	1600	1603	1447	73	72	..	..	..	..
<b>TOTAL</b>	<b>28741</b>	<b>29955</b>	<b>28330</b>	<b>29552</b>	<b>27870</b>	<b>30485</b>	<b>28350</b>	..	..	..	..	..
<b>BRITISH COLUMBIA</b>												
Pork	816	1095	1066	1329	1582	1318	1259	..	..	..	..	..
Beef	2091	1898	1656	1582	1740	1737	x	..	..	..	..	..
Veal	16	x	7	x	x	x	x	..	..	..	..	..
Mutton & Lamb	337	x	x	x	169	329	321	..	..	..	..	..
Fancy Meats	133	135	169	176	178	157	198	..	..	..	..	..
Chicken & Fowl	2700	2600	1852	3746	4881	1245	2649	3072	..	..	..	..
Turkey	1985	1996	2820	814	1665	2493	2424	2329	..	..	..	..
Other Poultry	219	261	208	131	155	179	37	39	..	..	..	..
<b>TOTAL</b>	<b>8297</b>	<b>7985</b>	<b>7778</b>	<b>7778</b>	<b>10370</b>	<b>7458</b>	<b>6888</b>	..	..	..	..	..
<b>CANADA</b>												
Pork	39399	40119	43313	44024	47082	44085	41368	..	..	..	..	..
Beef	23553	26247	26647	26691	30828	24773	23545	..	..	..	..	..
Veal	866	702	771	804	1070	872	862	..	..	..	..	..
Mutton & Lamb	1582	1613	1883	1749	1338	1195	1213	..	..	..	..	..
Fancy Meats	8979	8990	8227	9811	10343	10608	10911	..	..	..	..	..
Chicken & Fowl	30013	30740	27293	30543	34632	23651	33630	31491	..	..	..	..
Turkey	19218	21748	22391	18555	23462	28681	32629	37773	..	..	..	..
Other Poultry	15269	16655	15006	13021	10729	12722	6011	6049	..	..	..	..
<b>TOTAL</b>	<b>138879</b>	<b>146814</b>	<b>145531</b>	<b>145198</b>	<b>159484</b>	<b>146587</b>	<b>150169</b>	..	..	..	..	..

**TABLE 2. Stocks of Frozen Imported Meats, at the Beginning of Each Month, Canada, 1996 - 2002**

	Jan	Feb	Mar	Apr	May	June	July	Aug	Sept	Oct	Nov	Dec
	----- tonnes -----											
<b>1996</b>												
Beef	10052	10037	8443	9745	9984	7635	7351	7012	7155	6156	5461	5565
Veal	271	245	522	628	189	480	594	699	234	201	211	273
Mutton	148	161	190	164	188	142	161	145	96	113	74	73
Lamb	1829	1319	1126	1099	1294	1279	1373	1480	1683	1469	1253	1479
<b>1997</b>												
Beef	5472	5702	5840	6058	6556	6649	7517	10738	9041	8759	7877	6573
Veal	223	241	88	123	224	143	235	186	306	164	332	749
Mutton	77	64	116	245	211	194	174	208	196	209	234	248
Lamb	1478	1213	1138	1082	1173	1296	1403	1852	1767	1626	1469	1770
<b>1998</b>												
Beef	7557	6419	6905	7444	8041	8769	8465	8081	8048	7479	9254	9117
Veal	207	153	109	121	1188	420	1575	1301	1189	1150	207	218
Mutton	200	214	222	238	224	222	264	259	213	181	263	273
Lamb	1322	1232	1003	1223	1301	1329	1192	1248	1092	1163	1148	1363
<b>1999</b>												
Beef	8975	8273	8327	8654	9028	8459	9128	8503	8931	8703	8609	9662
Veal	192	131	119	111	115	138	93	85	93	85	115	119
Mutton	239	205	246	199	166	187	237	238	227	200	175	188
Lamb	1109	1111	950	3715	958	1089	742	602	667	578	567	1450
<b>2000</b>												
Beef	11559	10482	11513	12260	11771	10849	10632	11377	10606	10001	8454	8975
Veal	106	114	86	105	163	105	91	189	408	202	201	192
Mutton	182	171	170	183	160	186	250	256	136	129	125	100
Lamb	1258	1361	810	982	1025	1270	1115	1095	1137	1051	846	1167
<b>2001</b>												
Beef	8540	9894	9651	11837	12162	12016	8708	8139	9808	10904	11102	9281
Veal	261	231	140	210	155	287	162	208	286	106	590	570
Mutton	79	76	60	70	74	113	97	84	82	49	24	35
Lamb	1434	993	929	1135	1155	1317	1336	1344	1357	1178	963	902
<b>2002</b>												
Beef	8335	10069	10760	11059	15295	1273	1073	..	..	..	..	..
Veal	316	68	84	140	142	100	82	..	..	..	..	..
Mutton	62	56	144	18	60	70	75	..	..	..	..	..
Lamb	1435	1482	1687	1658	1241	1075	1073	..	..	..	..	..