



National Health Expenditure Trends

1975–2007

N a t i o n a l H e a l t h E x p e n d i t u r e D a t a b a s e



Canadian Institute
for Health Information

Institut canadien
d'information sur la santé

All rights reserved.

No part of this publication may be reproduced or transmitted in any form or by any means, electronic or mechanical, including photocopying and recording, or by any information storage and retrieval system now known or to be invented, without the prior permission in writing from the owner of the copyright, except by a reviewer who wishes to quote brief passages in connection with a review written for inclusion in a magazine, newspaper or broadcast.

Requests for permission should be addressed to:

Canadian Institute for Health Information
495 Richmond Road
Suite 600
Ottawa, Ontario
K2A 4H6

Phone: 613-241-7860

Fax: 613-241-8120

www.cihi.ca

ISBN 978-1-55465-167-2 (PDF)

© 2007 Canadian Institute for Health Information

How to cite this document:

Canadian Institute for Health Information, *National Health Expenditure Trends, 1975–2007* (Ottawa: CIHI, 2007).

Cette publication est aussi disponible en français sous le titre *Tendances des dépenses nationales de santé, 1975 à 2007*.

ISBN 978-1-55465-169-6 (PDF)

National Health Expenditure Trends, 1975–2007

Table of Contents

Acknowledgments	ix
Highlights	xiii
Introduction	1
Overview	3
Total Health Expenditure	3
Total Health Expenditure per Capita	5
Total Health Expenditure and Economic Growth	7
Total Health Expenditure by Source of Finance	9
Total Health Expenditure by Use of Funds	15
Health Expenditure in the Provinces and Territories	25
Provincial and Territorial Government Health Expenditure Standardized for Age and Sex	31
Provincial and Territorial Government Health Expenditure by Age and Sex	32
Provincial and Territorial Government Health Expenditures and Fiscal Capacity	38
International Comparisons	44
Methodological Notes	61
Concepts and Definitions	61
Major Data Limitations	68
Collection and Non-Response	68
Sources of Data	88
Data Tables	91
Series A—Summary Data, Canada	93
Series B—Total Health Expenditure by Source of Finance, by Province/ Territory and Canada (Selected Tables)	119
Series E—Provincial/Territorial Government Health Expenditure, by Age and Sex, by Province/Territory and Canada (Selected Tables)	133

Comprehensive versions of data tables series A–F are available on the CD-ROM at the back of this report.

List of Figures

Figure 1.	Total Health Expenditure, Canada, 1975 to 2007.....	3
Figure 2.	Total Health Expenditure, Annual Growth Rates in Constant 1997 Dollars, Canada, 1976 to 2007	4
Figure 3.	Total Health Expenditure per Capita, Canada, 1975 to 2007	5
Figure 4.	Total Health Expenditure per Capita, Annual Growth Rates in Constant 1997 Dollars, Canada, 1976 to 2007	6
Figure 5.	Total Health Expenditure as a Percentage of Gross Domestic Product, Canada, 1975 to 2007	7
Figure 6.	Health Expenditure and GDP Trends, Constant Dollar Indices (1975 = 100), Canada, 1975 to 2007.....	8
Figure 7.	Health Expenditure by Source of Finance, Canada, 1975 to 2007	9
Figure 8.	Public—and Private—Sector Shares of Total Health Expenditure.....	10
Figure 9.	Private Sector Health Expenditure, Selected Sources of Finance, Canada, 1988 to 2005.....	14
Figure 10.	Total Health Expenditure by Use of Funds, Canada, 2005 (\$' billions).....	15
Figure 11.	Total Health Expenditure, Selected Uses of Funds, Canada, 1975 to 2007	16
Figure 12.	Public and Private Shares of Total Health Expenditure, by Use of Funds, Canada, 2005	17
Figure 13.	Hospitals' Share of Total Provincial/Territorial Government Health Expenditure and Total Health Expenditure, Canada, 1975 to 2007	18
Figure 14.	Drugs by Source of Finance and Type, Canada, 2005 (\$' billions)	20
Figure 15.	Prescribed Drug Expenditure, Private Sector Share, Canada, 1975 to 2007	21
Figure 16.	Other Professionals Expenditure by Source of Finance and Type, Canada, 2005 (\$' billions).....	22
Figure 17.	Public Health Spending as a Percentage of Total Health Expenditure, Canada, 1975 to 2007	25
Figure 18.	Public and Private Sector Health Expenditure per Capita, 1988 to 2007, by Province and Territory—Constant (1997) Dollars	28
Figure 19.	Age Distribution, Canada, 1998 and 2005	32
Figure 20.	Provincial/Territorial Government Hospital Expenditure, by Age and Sex, Canada, 2005	34
Figure 21.	Provincial/Territorial Government Hospital Expenditure per Capita, by Age and Sex, Canada, 2005	35

Figure 22.	Provincial/Territorial Government Physician Expenditure, by Age and Sex, Canada, 2005	35
Figure 23.	Provincial/Territorial Government Physician Expenditure per Capita, by Age and Sex, Canada, 2005	36
Figure 24.	Total Provincial/Territorial Government Health Expenditure, by Age and Sex, Canada, 2005	37
Figure 25.	Total Provincial/Territorial Government Health Expenditure per Capita, by Age and Sex, Canada, 2005	37
Figure 26.	Provincial/Territorial Government Health Expenditure per Capita in Constant 1997 Dollars, Canada, 1975 to 2007	38
Figure 27.	Provincial/Territorial Government Revenue and Expenditure, Canada, 1993 to 2006	40
Figure 28.	Provincial/Territorial Debt Charges as a Proportion of Total Provincial/Territorial Expenditure and Revenue, Canada, 1993 to 2006	41
Figure 29.	Provincial/Territorial Government Revenue and Health Expenditure, Constant Dollar Indices (1993 = 100), Canada, 1993 to 2007	42
Figure 30.	Provincial/Territorial Government Revenues, Constant Dollar Indices (1993 = 100), Canada, 1993 to 2006.....	43
Figure 31.	Provincial/Territorial Government Health Expenditure as a Proportion of Total Provincial/Territorial Government Expenditure and Programs, Canada, 1993 to 2006	44
Figure 32.	Total Health Expenditure as a Percent of GDP, Twenty-Three Selected Countries, 2005	47
Figure 33.	Public Sector Health Expenditure as a Percent of GDP, Twenty-Three Selected Countries, 2005	48
Figure 34.	Private Sector Health Expenditure as a Percent of GDP, Twenty-Three Selected Countries, 2005	49
Figure 35.	Total Health Expenditure per Capita in US Dollars, Twenty-Three Selected Countries, 2005	50
Figure 36.	Public Sector Health Expenditure per Capita in US Dollars, Twenty-Three Selected Countries, 2005	51
Figure 37.	Private Sector Health Expenditure per Capita in US Dollars, Twenty-Three Selected Countries, 2005	52
Figure 38.	Expenditure on Personal Health Care as a Percent of Total Health Expenditure, Twenty-Two Selected Countries, 2005	54
Figure 39.	Public Share of Total Health Expenditure, Twenty-Three Selected Countries, 2005	55
Figure 40.	Public Share of Expenditure on Medical Services, Twenty-Two Selected Countries, 2005	56

Figure 41.	Public Share of Expenditure on Medical Goods, Twenty-Two Selected Countries, 2005	57
Figure 42.	Percent of Total Health Expenditure Financed by the Public Sector, by Source of Finance, Twenty-Three Selected Countries, 2005.....	58
Figure 43.	Percent of Total Health Expenditure Financed by the Private Sector, by Source of Finance, Twenty-Three Selected Countries, 2005.....	59
Figure 44.	Composition of Total Health Expenditures, by Source of Finance*	61

List of Text Tables

Table 1.	Distribution of Public Sector Health Expenditure by Source of Finance, Canada, 1975 and 2005.....	11
Table 2.	Quebec Drug Insurance Fund, \$'000,000 1997 to 2007.....	12
Table 3.	Distribution of Private Sector Health Expenditure by Source of Finance, Canada, 1988 and 2005.....	13
Table 4.	Hospital Expenditure Summary by Sector of Finance, Canada, 2005.....	18
Table 5.	Private Sector Health Expenditure, by Source of Finance and Use of Funds, Canada, 2005 (\$' millions).....	19
Table 6.	Health Expenditure Summary, by Province/Territory and Canada, 2007.....	26
Table 7.	Total Provincial/Territorial Government Health Expenditure per Capita Standardized for Age and Sex, by Province/Territory and Canada, 2002 to 2005	31
Table 8.	Differences From Previously Reported Provincial Government Sector Data by Province/Territory and Canada, 1997 to 2004 (\$ millions)	87
Table 9.	Differences From Previously Reported Private Sector Data by Province/ Territory and Canada, 2003 to 2004 (\$ millions).....	87
Table 10.	Differences From Previously Reported Federal Direct Sector Data by Province/Territory and Canada, 2002 to 2004 (\$ millions).....	87
Table 11.	Differences From Previously Reported Municipal Government Sector Data by Province/Territory and Canada, 2003 to 2004 (\$ millions)	87
Table 12.	Differences From Previously Reported Social Security Fund Data by Province/Territory and Canada, 1992 to 2004 (\$ millions).....	88

List of Data Tables

Series A—Summary Data, Canada

1	Total Health Expenditure, Canada, 1975 to 2007—Summary	94
2.1–.3	Total Health Expenditure by Source of Finance, Canada, 1975 to 2007— Current Dollars.....	95
2.4–.5	Total Health Expenditure by Source of Finance, Canada, 1975 to 2007— Constant Dollars	98
3.1.1–.3	Total Health Expenditure by Use of Funds, Canada, 1975 to 2007— Current Dollars.....	100
3.2.1–.3	Private Sector Health Expenditure by Use of Funds, Canada, 1975 to 2007—Current Dollars.....	106
3.3.1–.3	Public Sector Health Expenditure by Use of Funds, Canada, 1975 to 2007—Current Dollars.....	112

Series B—Total Health Expenditure by Source of Finance, by Province/Territory and Canada (Selected Tables)

1.1–.2	Total Health Expenditure, by Province/Territory and Canada, 1975 to 2007—Current Dollars.....	121
1.3	Total Health Expenditure as a Percent of (Provincial/Territorial) G.D.P., by Province/Territory and Canada, 1975 to 2007—Current Dollars	123
2.1–.2	Private Sector Health Expenditure, by Province/Territory and Canada, 1975 to 2007—Current Dollars.....	124
2.3	Private Sector Health Expenditure as a Proportion of Total Health Expenditure, by Province/Territory and Canada, 1975 to 2007— Current Dollars.....	126
3.1–.2	Public Sector Health Expenditure, by Province/Territory and Canada, 1975 to 2007—Current Dollars.....	127
3.3	Public Sector Health Expenditure as a Proportion of Total Health Expenditure, by Province/Territory and Canada, 1975 to 2007— Current Dollars.....	129
4.1–.2	Provincial/Territorial Government Sector Health Expenditure, by Province/Territory and Canada, 1975 to 2007—Current Dollars.....	130
4.3	Provincial/Territorial Government Sector Health Expenditure as a Proportion of Total Health Expenditure, by Province/Territory and Canada, 1975 to 2007—Current Dollars.....	132

List of Data Tables

Series E—Provincial Government Health Expenditure by Selected Uses of Funds, by Age and Sex, by Province/Territory and Canada (Selected Tables)

1.1-.2	Estimate of Total Provincial and Territorial Government Health Expenditures, By Age and Sex, by Province/Territory and Canada, 2005—Current Dollars	135
--------	---	-----

List of Data Tables on CD-ROM

Series A—Summary Data, Canada

Series B—Total Health Expenditure by Source of Finance, by Province/Territory and Canada

Series C—Health Expenditure by Use of Funds, by Source of Finance, Canada

Series D—Health Expenditure by Use of Funds, by Source of Finance, by Province/Territory

Series D1—Total Health Expenditure by Use of Funds, by Province/Territory

Series D2—Private Sector Health Expenditure by Use of Funds, by Province/Territory

Series D3—Public Sector Health Expenditure by Use of Funds, by Province/Territory

Series D4—Provincial/Territorial Government Health Expenditure by Use of Funds, by Province/Territory

Series E—Provincial Government Health Expenditure by Selected Uses of Funds, by Age and Sex, by Province/Territory and Canada

Series F—Provincial/Territorial Government Health Expenditure, by Province/Territory and Canada

Appendices A–D

Acknowledgments

The Canadian Institute for Health Information (CIHI) wishes to acknowledge the following individuals for their contribution to *National Health Expenditure Trends, 1975–2007*:

- Mr. Greg Zinck, Manager, Health Expenditures, CIHI
- Mr. Gilles Fortin, Program Consultant, CIHI
- Mr. Ruolz Ariste, Program Consultant, CIHI
- Mr. Christopher Kuchciak, Program Lead, CIHI
- Mr. Adam Rondeau, Senior Analyst, CIHI
- Ms. Melissa Aggerwal, Senior Analyst, CIHI
- Ms. Daniela Panait, Senior Analyst, CIHI
- Ms. Tianyu Zhang, Analyst, CIHI
- Ms. Megan Maloney, Student, CIHI

It is only through the contribution of many individuals and organizations that the production of *National Health Expenditure Trends, 1975–2007*, is possible. The Canadian Institute for Health Information (CIHI) expresses its gratitude to:

The National Health Expenditure Expert Advisory Group for their advice and constructive comments related to National Health Expenditures:

- Mr. John Horne, PhD, University of Victoria
- Mr. Richard Plain, PhD
- Mr. Robert G. Evans, PhD, University of British Columbia
- Mr. Hu Lu, Health Canada
- Ms. Helen McBain, Health Canada
- Mr. Michael Wolfson, PhD, Statistics Canada
- Mr. Jeremiah Hurley, PhD, McMaster University
- Mr. Stephen Law, PhD, Mount Allison University
- Ms. Caroline Boucher, Ministère de la Santé et des Services sociaux, Québec
- Ms. Francine Anne Roy, Director, Health Resources Information, CIHI
- Mr. Jean-Marie Berthelot, Vice-President, Programs, CIHI

Data Suppliers for their provision of data to the national health expenditure database:

- Health Canada, Statistics Canada and other federal departments reporting health care financial data
- The provincial and territorial governments
- The provincial and territorial Workers' Compensation Boards and la Commission de la santé et de la sécurité du travail du Québec
- A.C. Nielsen Canada
- The insurance industry, whose participation has enhanced our understanding of expenditures in the private sector:
 - The Canadian Life and Health Insurance Association Inc.
 - Atlantic Blue Cross Care/Medavie
 - Croix Bleue du Québec
 - CUMBA
 - Greenshield Canada
 - Liberty Health
 - Manitoba Blue Cross (United Health Services Corporation)
 - Saskatchewan Blue Cross Medical Services Incorporated
 - Saskatchewan Group Medical Services
 - Alberta Blue Cross
 - Pacific Blue Cross
- Association of Canadian Medical Colleges

Provincial and territorial health ministries for providing age and sex distributions for their respective drug subsidy and additional health benefit programs:

- Newfoundland and Labrador Medical Services Commission
- Maritime Medical Care facilitated by the Nova Scotia Department of Health, Insured Programs Management and Clinical Rationalization
- Atlantic Blue Cross Care facilitated by the New Brunswick Department of Health and Community Services, Medicare/Prescription Drug Program
- Régie de l'assurance-maladie du Québec facilitated by the Quebec Ministry of Health and Social Services
- Ontario Ministry of Health and Long-Term Care, Ontario Health Insurance Program and Drug Programs Branch
- Manitoba Health and Ministry of Family Services, Employment and Income Assistance Division
- Saskatchewan Health, Saskatchewan Drug Plan and Extended Benefits Branch and Saskatchewan Medical Services Branch
- Alberta Blue Cross facilitated by Alberta Health and Wellness and Alberta Human Resources and Employment. Alberta Health and Wellness Extended Health Benefits

- British Columbia Ministry of Health Services, Medical Services Plan and Pharmacare Planning and Special Projects
- Yukon Department of Health and Social Services
- Northwest Territories Department of Health and Social Services

Please note that the analyses and conclusions in the present document do not necessarily reflect those of the individuals or organizations mentioned above.

Highlights

- Total health expenditure in Canada, in current dollars,ⁱ was estimated at \$141.2 billion in 2005, and is forecast to have reached \$150.3 billion in 2006 and \$160.1 billion in 2007.
- After adjusting for inflation, health care spending grew at an average annual rate of 3.8% between 1975 and 1991. From 1991 to 1996 total spending on health care edged up by the rate of 0.8% per year. It increased by 5.0% from 1996 to 2005. Real growth in health care spending in Canada is expected to be 4.0% in 2006 and 4.1% in 2007.
- Total health care spending as a percentage of Gross Domestic Product in Canada fell each year between 1993 and 1997 to reach 8.9% in 1997. Health expenditure has grown faster than GDP since 1998, with the result that the health to GDP ratio reached 10.3% in 2005. The ratio is forecast to be 10.4% in 2006 and 10.6% in 2007.
- Since 1997, the public sector share of total health expenditure has remained relatively stable at around 70%. It accounted for 70.1% of total expenditure in 2005 and is forecast to account for 70.3% in 2006 and 70.6% in 2007.
- Hospitals have traditionally occupied a prominent place in health care provision. In the mid-1970s hospitals accounted for approximately 45% of total health expenditure. During the past 30 years, the share of hospitals in total health expenditure has fallen. In 2007, hospitals make up the largest component of health care spending, accounting for 28.4% of total health expenditures. Since 1997, drugs have accounted for the second largest share. In 2007, drugs accounted for 16.8% of total health expenditure, while physicians are expected to make up the third-largest share, with 13.4%.
- Total health expenditure per capita in Canada was estimated at \$4,373 in 2005 and is forecast to be \$4,606 in 2006 and \$4,867 in 2007.
- Total health expenditure per capita varies among the provinces. In 2007, Alberta and Manitoba are forecast to spend more per person on health care than any other province, at \$5,390 and \$5,250, respectively. Quebec and Prince Edward Island are forecast to have the lowest expenditure per capita at \$4,371 and \$4,686, respectively.
- Provincial and territorial government health expenditures account for almost 65% of total health expenditures in Canada and over 90% of expenditures by all levels of government. Provincial and territorial government health expenditures during the current year, 2007, are forecast to reach \$103.8 billion.
- Provincial and territorial governments' health expenditure per capita averaged \$3,156 in 2007. The highest per capita spending among the provinces is projected to be in Alberta (\$3,695) and Newfoundland and Labrador (\$3,637), while the lowest is forecast to be in Quebec (\$2,853) and Prince Edward Island (\$3,010).

i. All figures are in current dollars (unadjusted for inflation) unless otherwise stated.

- Provincial and territorial governments' health expenditure as a percent of provincial/territorial GDP ranges from a low of 7.3% in Alberta to highs of 26.8% and 14.4% in Nunavut and Prince Edward Island, respectively, in 2007.
- In 1993, health expenditures were equivalent to 32.7% of total provincial and territorial government program expenditures (total expenditure less debt charges). Health expenditures decreased as a percent of government expenditures during the next two years. In 2006, following strong growth of health expenditures combined with more modest rates of growth in total program expenditures, the share of program expenditures allocated to health increased to 39.2%.
- In 2005, the latest available year for data broken down by age group, health care spending by provincial and territorial governments was highest for infants and seniors. Canadians under the age of 1 cost an estimated \$7,437 per person. From youths age 1, to adults age 64, spending averages less than \$3,500 per person. There is a pronounced increase in per capita spending in the senior age groups.
- Health expenditure varies considerably among different age and sex groups. After adjusting for differences in provincial/territorial age and sex distributions, in 2005 provincial/territorial government per capita spending in Alberta and the Territories rises. This is due to the percentage of their populations over 65 being lower than the Canada average. Conversely, spending in the other jurisdictions show lower expenditure per capita when standardized, reflecting populations with a percentage of seniors that is higher than the Canada average.
- Canada continues to rank among the world's top ten health spenders when compared to other countries in the Organisation for Economic Co-operation and Development (OECD). Among 23 countries with similar accounting systems, the U.S. maintained its rank as the highest per capita spender on health care (U.S. \$6,401) in 2005, the latest year for which data are available. Canada ranked eighth in per capita spending (U.S. \$3,326).

Introduction

Both the public and private sectors finance Canada's health system. Public sector funding includes payments by governments at the federal, provincial/territorial and municipal levels and by Workers' Compensation Boards and other social security schemes. Private sector funding consists primarily of health expenditures by households and private insurance firms.

The Canadian Institute for Health Information (CIHI) tracks health spending by each source of finance in the National Health Expenditure Database (NHEX). This database contains a historical series of macro level health expenditure statistics by province and territory. The Canadian Institute for Health Information assumed responsibility from Health Canada for the national health accounts, including the National Health Expenditure database, in 1995.

National Health Expenditure Trends, 1975–2007 is CIHI's eleventh annual health expenditure trends publication and provides detailed, updated information on health expenditure in Canada. This publication includes:

- Highlights of national health expenditure;
- An overview that includes health expenditure trends from 1975 to 2007; 2005 figures which are now considered to be an estimate rather than a forecast; an outlook for 2006 and 2007;
- An update of provincial/territorial government health expenditure by age and sex including four years of expenditure data standardized for age and sex;
- Updated data tables to 2007; and
- International comparisons.

Summary level data tables appear at the end of the publication. Over 300 detailed data tables in calendar and fiscal year are available in Microsoft® Excel® in the CD-ROM affixed to the inside of the back cover of this document or on CIHI's website.

In order to improve the quality of the data in the National Health Expenditure database, the historical information appearing in earlier publications has been revised. In particular, a methodological review undertaken by CIHI and the Ministère de la Santé et des Services Sociaux (MSSS) resulted in historical revisions over the period from 1997 to 2004. In 1997 the budgetary structure of the Quebec public accounts was modified and the Quebec health care system saw numerous changes, such as decentralization, the redefinition of the roles and mandates of health institutions, and the creation of Health and Social Service Centres. To ensure the reliability of the time series and to improve inter-provincial comparisons, CIHI, in collaboration with the MSSS, developed a new methodology to determine estimates of provincial government health spending in Quebec.

A detailed explanation of all revisions can be found in the Methodological Notes section under Major Changes from Previous Years.

Overview

Total Health Expenditure

2005 and Outlook for 2006 and 2007

Total health expenditures in Canada were \$141.2 billion in 2005. Expenditures are forecast to be \$150.3 billion in 2006 and \$160.1 billion in 2007, an annual increase of 6.4% and 6.6%, respectively. Real rates of increase at constant (1997) prices are 4.0% in 2006 and 4.1% in 2007.

Figure 1. Total Health Expenditure, Canada, 1975 to 2007

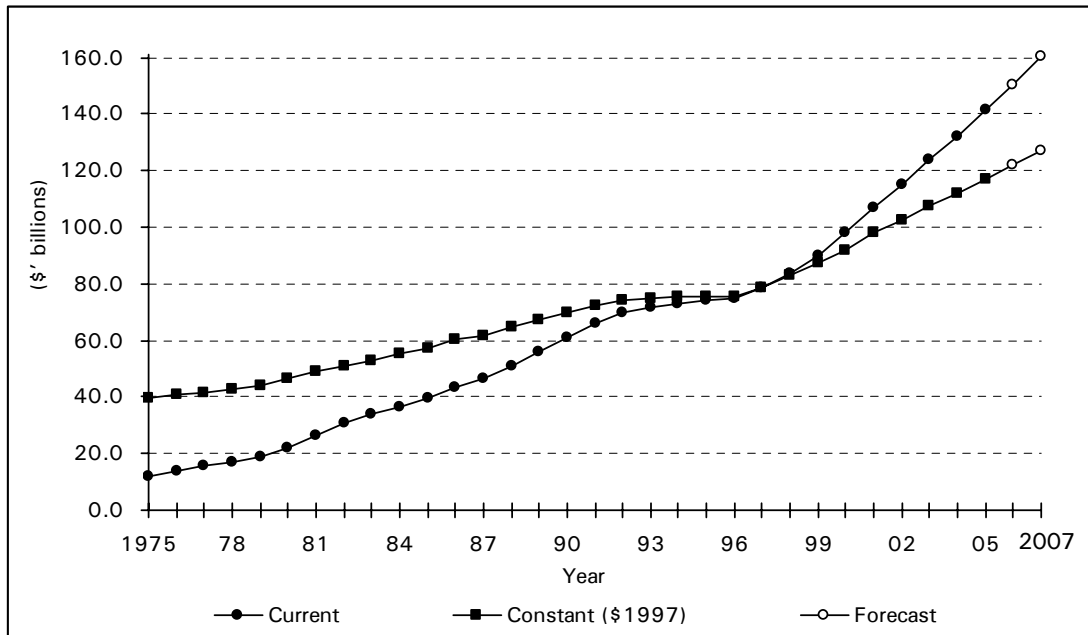

Source: National Health Expenditure Database, CIHI.

Trends—1975 to 2005

Health expenditure in 2005 continued the trend of relatively strong growth that has been observed since 1997, following six years when annual growth rates averaged 0.8% in real terms (Figure 1). The modest rates of growth during the early to mid-1990s reflected a flattening of the historic growth curve. From 1975 to 1991 the annual average rate of growth was 3.8% (Figure 2). From 1991 to 1996 total spending on health care edged up by the rate of 0.8% per year. It increased by 5.0% from 1996 to 2005. The trend since 1997 appears to be largely due to reinvestment by federal, provincial and territorial governments after a period of fiscal restraint during the early and mid-1990s.

Figure 2. Total Health Expenditure, Annual Growth Rates in Constant 1997 Dollars, Canada, 1976 to 2007

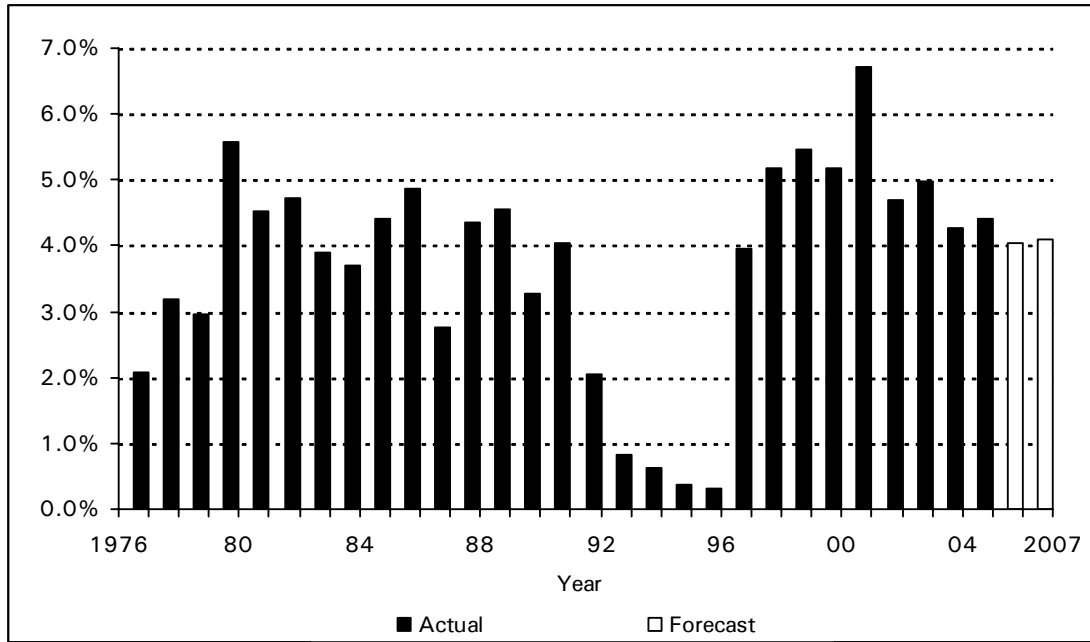

Source: National Health Expenditure Database, CIHI.

Total Health Expenditure per Capita 2005 and Outlook for 2006 and 2007

Total health expenditure per capita in Canada was \$4,373 in 2005. Forecasts for 2006 and 2007 are expected to be \$4,606 and \$4,867 (Figure 3). After adjusting for inflation, real rates of increase in 2006 and 2007 are expected to be 3.0% and 3.2%, respectively.

Figure 3. Total Health Expenditure per Capita, Canada, 1975 to 2007

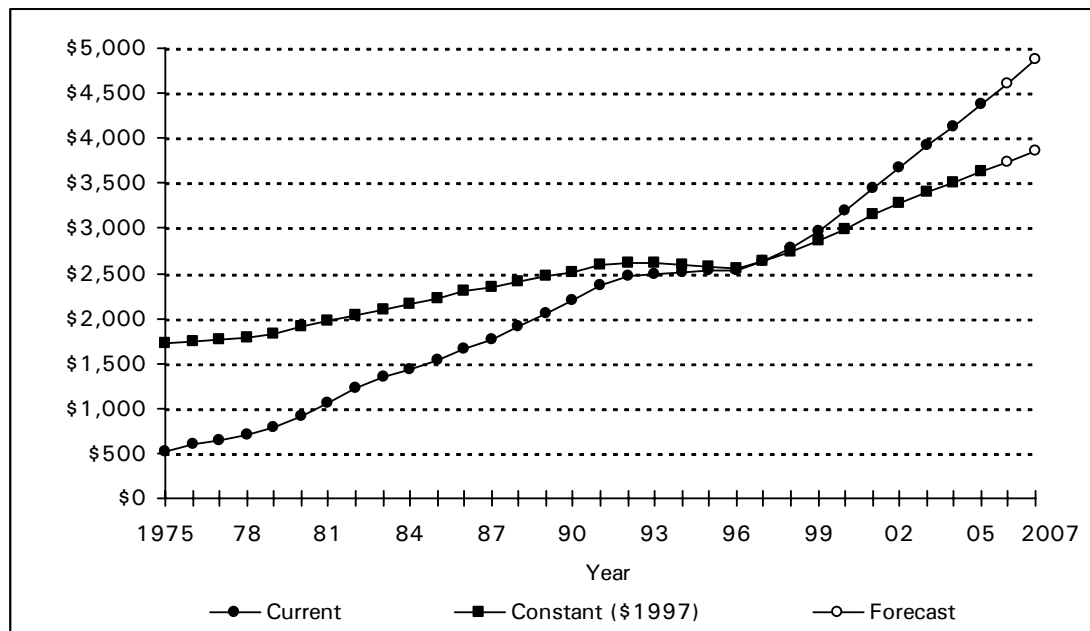

Source: National Health Expenditure Database, CIHI.

Trends—1975 to 2005

Total health expenditure per capita in Canada in constant (1997) dollars increased by an average annual rate of 2.6% from 1975 to 1991. From 1991 to 1996 expenditure per capita declined by an annual average rate of three-tenths of one percent per year (Figure 4). During subsequent years, the average increase rebounded.

Figure 4. Total Health Expenditure per Capita, Annual Growth Rates in Constant 1997 Dollars, Canada, 1976 to 2007

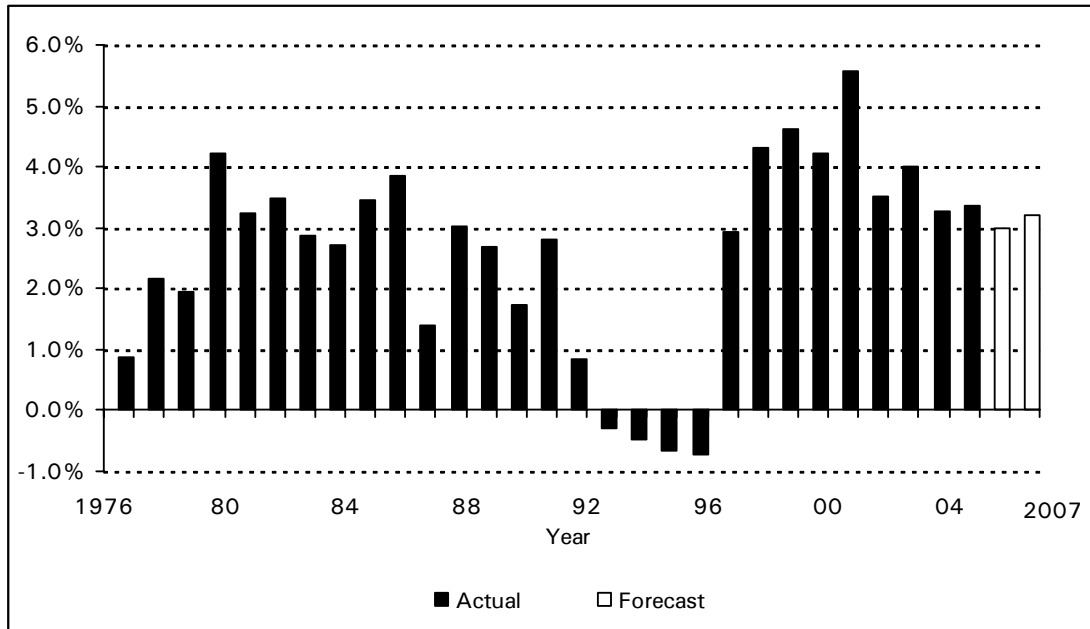

Source: National Health Expenditure Database, CIHI.

Total Health Expenditure and Economic Growth 2005 and Outlook for 2006 and 2007

Total health expenditure in Canada was 10.3% of Gross Domestic Product (GDP) in 2005. It is forecast to be 10.6% in 2007, reflecting relatively higher growth in total health expenditure than GDP (Figure 5).

Figure 5. Total Health Expenditure as a Percentage of Gross Domestic Product, Canada, 1975 to 2007

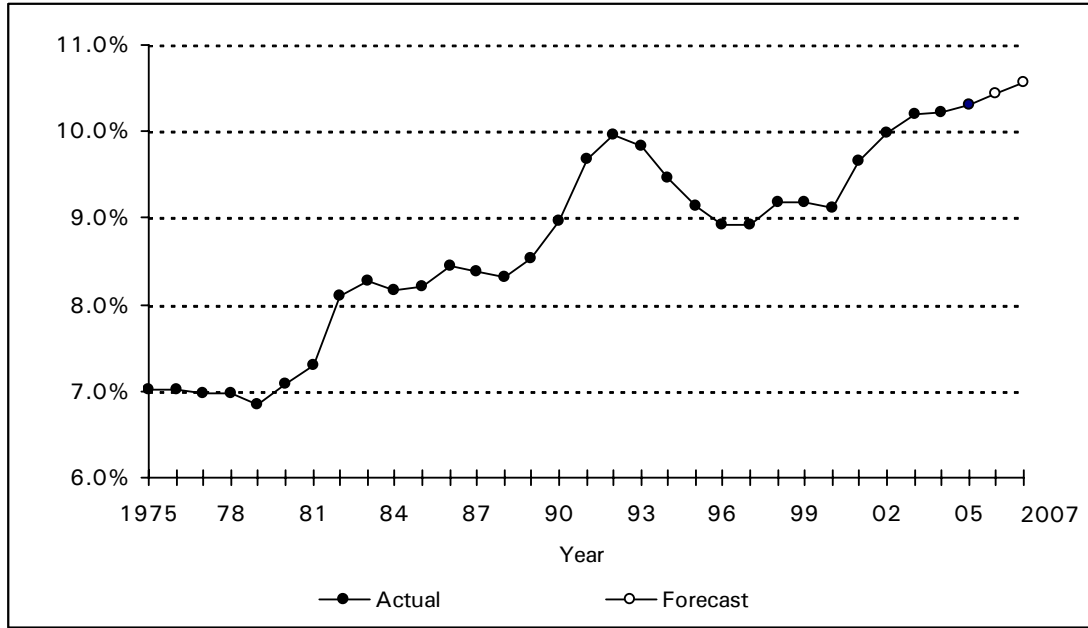

Sources: National Health Expenditure Database, CIHI; GDP, Statistics Canada.

Trends—1975 to 2005

Total health expenditure, as a proportion of GDP was 7.0% in 1975. During the late 1970s, total health expenditures increased at rates that were almost identical to the rate of growth in GDP. The two rates of growth diverged during the early 1980s. Real GDP fell during the 1982 recession, and did not recover to its pre-recession level until 1984 (Figure 6). Health expenditure continued to grow during this time. Consequently, the ratio of total health expenditure to GDP increased sharply, from 6.8% in 1979 to 8.3% in 1983.

Figure 6. Health Expenditure and GDP Trends, Constant Dollar Indices (1975 = 100), Canada, 1975 to 2007

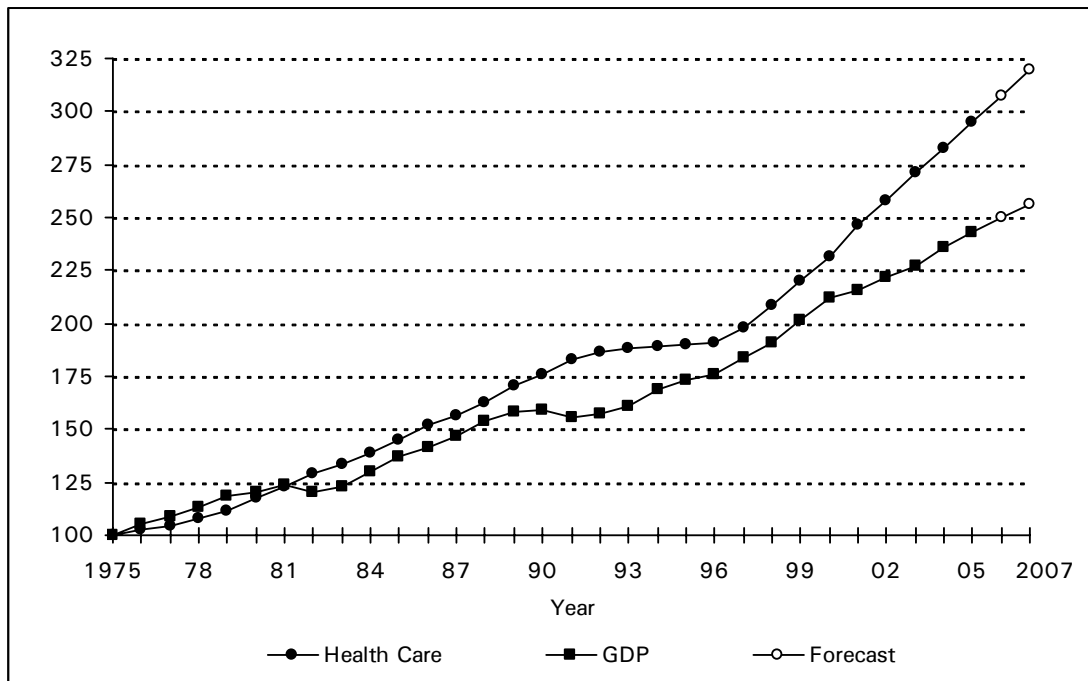

Sources: National Health Expenditure Database, CIHI; GDP, Statistics Canada.

Canada experienced another recession from 1990 until 1992. The ratio of total health expenditure to GDP increased significantly reaching 10.0% for the first time in 1992. Real health expenditures then grew more slowly than GDP between 1993 and 1997; consequently, the health to GDP ratio fell each year in that period until it reached 8.9% in 1997. Real health expenditure has grown faster than GDP between 1998 and 2005, with the result that the health to GDP ratio reached 10.3% in 2005.

See Data Tables A.1 and B.1.3.

Total Health Expenditure by Source of Finance 2005 and Outlook for 2006 and 2007

In 2005, governments and government agencies in Canada (the public sector) spent \$99.1 billion. Public sector expenditure is forecast to be \$105.7 billion in 2006 and \$113.0 billion in 2007. The growth rates associated with these increases are 6.7% and 6.9%, respectively. In 2005, private health insurers and households (the private sector) spent \$42.2 billion. Private sector expenditure is forecast to reach \$44.6 billion in 2006 and \$47.1 billion in 2007, assuming growth rates of 5.7% in 2006 and 2007.

Since 1997, the public sector share of total health expenditure has remained relatively stable at around 70%. It accounted for 70.1% of total expenditure in 2005 and is forecast to account for 70.3% in 2006 and 70.6% in 2007.

Trends—1975 to 2005

The average annual rate of growth in public sector health expenditure between 1975 and 1991 was 11.0%. There was a pronounced change in public expenditure trends following the 1990–1992 recession (Figure 7).

Figure 7. Health Expenditure by Source of Finance, Canada, 1975 to 2007

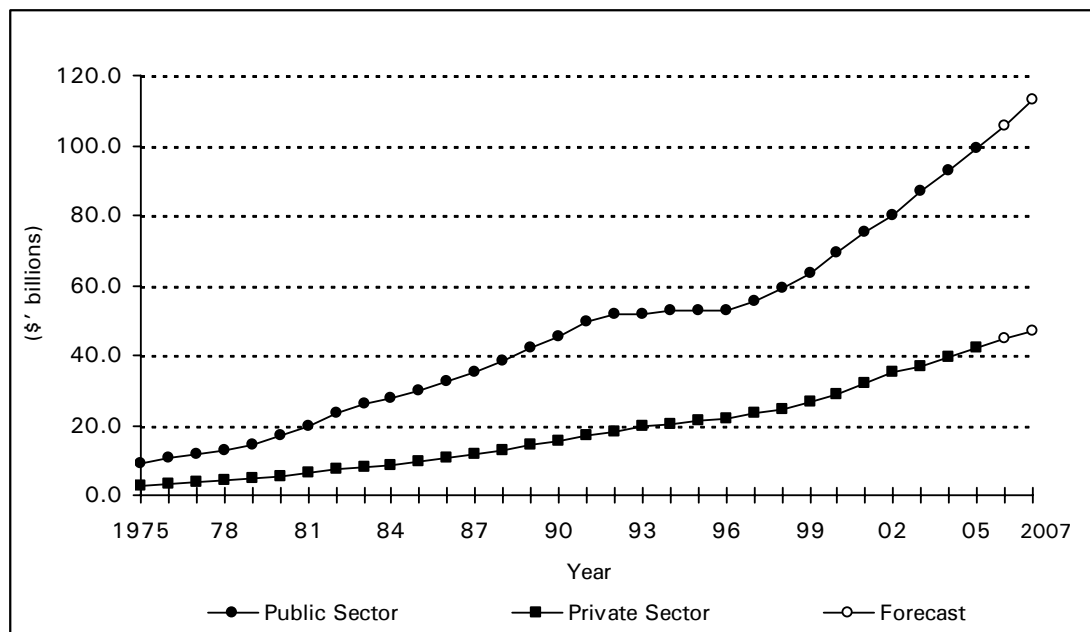

Source: National Health Expenditure Database, CIHI.

During this period, governments introduced fiscal restraint measures, which affected spending for health and social programs. Private sector growth rates were considerably higher than the public sector rates during this period and, as a result, the private sector share of total health expenditure increased to 29.8% by 1997. The private sector share is estimated to be 29.4% in 2007 (Figure 8).

Figure 8. Public—and Private—Sector Shares of Total Health Expenditure

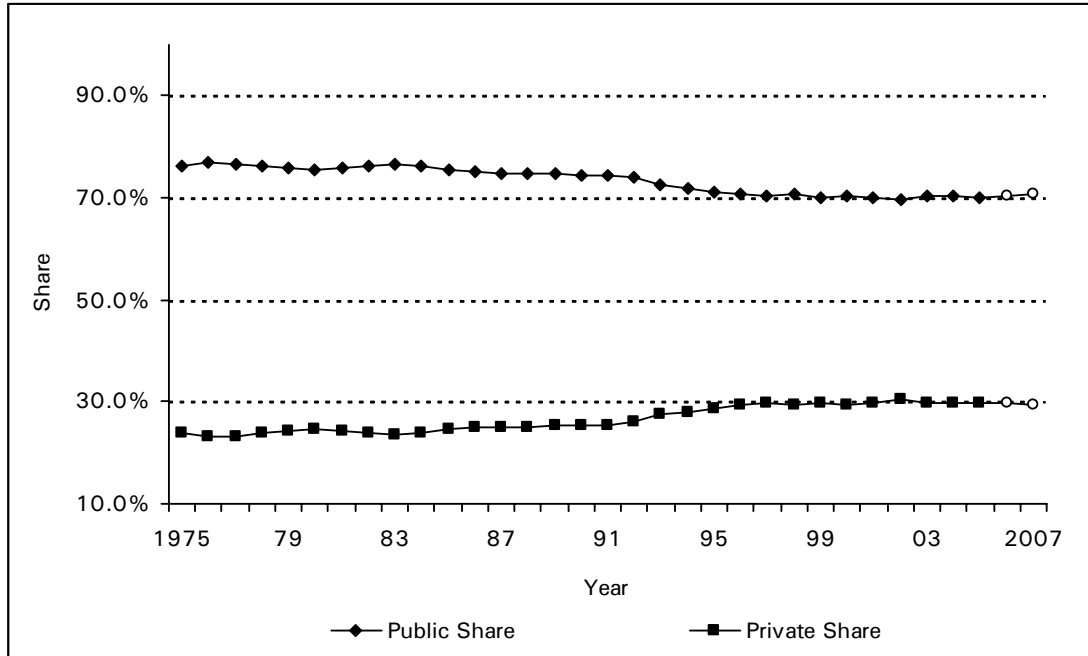

Source: National Health Expenditure Database, CIHI.

See Data Tables A.2.1, A.2.2, A.2.4, and A.2.5.

Public Sector Health Expenditure by Source of Finance

Health expenditures by governments and government agencies (the public sector) are financed by three levels of government—provincial and territorial governments; federal government direct health care spending; municipal government and, by Workers’ Compensation Boards and other social security schemes. The distribution of public sector expenditure among these four sources of finance is shown in Table 1. Provincial/territorial government expenditure was \$8.7 billion in 1975, accounting for 93.6% of public sector expenditure. The other public sources together totalled \$0.6 billion, or 6.4% of the public sector in 1975. The provincial/territorial government share of public sector spending declined in 1997, when the Quebec Drug Insurance Fund was introduced as the portion that is self-financed by premiums was included in the Social Security Funds sector. By 2005, provincial/territorial government expenditure was \$90.7 billion, accounting for 91.6% of public sector expenditure.

Table 1. Distribution of Public Sector Health Expenditure by Source of Finance, Canada, 1975 and 2005

	1975		2005	
	(\$' 000,000)	(%)	(\$' 000,000)	(%)
Provincial/Territorial Governments	8,709.3	93.6	90,745.7	91.6
Federal Direct	398.3	4.3	5,288.6	5.3
Social Security Funds	121.1	1.3	1,965.1	2.0
Municipal Governments	71.6	0.8	1,074.0	1.1
Total Expense	9,300.3	100.0	99,073.3	100.0

Source: National Health Expenditure Database, CIHI.

Federal Transfers

National health expenditures are reported based on the principle of *responsibility for payment* rather than on the source of the funds. It is for this reason that federal health transfers to the provinces are included in the provincial government sector. There are now five major programs: the Canada Health Transfer (CHT), Canada Social Transfer, Health Reform Transfer, Equalization, and Territorial Formula Financing.

In September 2004, first ministers' signed a 10-year plan to strengthen health care. This agreement included \$41.3 billion in new federal spending, beginning in 2004–2005. It included funding for the financial recommendations in the report of the Commission on the Future of Health Care in Canada, wait times, additions to the Medical Equipment fund, an increase to the CHT, and improvements to Aboriginal and Northern Health.

The increases in federal transfers will be reflected primarily in increased expenditures by the provincial and territorial governments during the next several years.

Direct Federal Health Expenditure

In 2005, nearly 30 federal government departments and agencies provided direct health care services to Canadians worth \$5.3 billion and accounting for 3.7% of total health expenditure. Forecasts indicate that the share of federal direct spending will fall to 3.6% of total spending in 2007.

Federal departments that had the largest shares of total federal direct health expenditure in 2005 were Health Canada, which funded 67%, the Department of Veterans Affairs (15%), the Solicitor General of Canada (4%) and the Department of National Defense (3%). The Canadian Institutes of Health Research, which is included under Health Canada, accounted for 15% of total federal direct health expenditure.

Social Security Funds

Workers' Compensation Boards are included under Social Security Funds together with a portion of the Quebec Drug Insurance Fund. Both Workers' Compensation Boards and the Quebec Drug Insurance Fund meet the conditions of Social Security Funds. Social Security Funds are financially autonomous social insurance schemes that are imposed and controlled

by a government authority. They generally involve compulsory contributions by employees, employers or both, and the government authority determines the terms on which benefits are paid to recipients.

Workers' Compensation Boards operate under provincial and territorial statute and are considered agencies of the provincial/territorial governments. They are financed through compulsory contributions by employers who pay a percentage of their total payroll depending on the accident experience of each category of employer.

On January 1, 1997 the Quebec Ministry of Health and Social Services, through the Régie de l'assurance-maladie du Québec (RAMQ) introduced a universal drug program that covered residents of the province who were not otherwise covered by the provincial program or by private health insurance generally offered through employment. Drug claims for these participants are paid from the Drug Insurance Fund. This fund is self-financed through the compulsory payment of premiums generally by the self-employed and employees of organizations that do not offer private drug insurance as a benefit of employment.

This component of the Quebec drug program is considered to be a social security scheme, while the remaining portion of the program that is paid through the Quebec Ministry of Health and Social Services is included as a provincial government expenditure.

Table 2 presents estimates from 1997 to 2007 of the Quebec Drug Insurance Fund.

Table 2. Quebec Drug Insurance Fund, \$'000,000, 1997 to 2007

Year	Financed Through Premiums	Financed by Ministère de la Santé et des Services Sociaux	Total
1997	172.0	697.3	869.4
1998	218.2	775.0	993.2
1999	264.0	917.0	1,181.0
2000	332.3	1,113.9	1,446.2
2001	379.9	1,296.9	1,676.8
2002	450.4	1,422.3	1,872.7
2003	595.0	1,521.7	2,116.7
2004	642.2	1,651.4	2,293.6
2005	659.2	1,758.3	2,417.5
2006 f	710.9	1,913.7	2,624.5
2007 f	775.7	2,065.6	2,841.2

Note: f = forecast

Source: National Health Expenditure Database, CIHI.

Private Sector Health Expenditure by Source of Finance

Private sector expenditure in the National Health Accounts has three distinct components: household out-of-pocket expenditure, commercial and not-for-profit insurance expenditure and non-consumption expenditure.ⁱⁱ The distribution of private expenditure between these three sources of finance is shown in Table 3.

In 1988, the first year for which data at this level of detail was available, out-of-pocket expenditure accounted for 58.1% of private sector expenditure. By 2005, the proportion dropped to 48.2% as expenditure by insurance firms grew more rapidly. The share of non-consumption expenditure dropped from 12.7% to 10.9% during the same period (Table 3).

Table 3. Distribution of Private Sector Health Expenditure by Source of Finance, Canada, 1988ⁱⁱⁱ and 2005

Source of Finance	1988		2005	
	(\$' 000,000)	(%)	(\$' 000,000)	(%)
Household (out-of-pocket)	7,434.8	58.1	20,305.9	48.2
Private Health Insurance	3,735.7	29.2	17,245.1	40.9
Non-Consumption	1,625.9	12.7	4,616.9	10.9
Total Expense	12,796.4	100.0	42,167.9	100.0

Source: National Health Expenditure Database, CIHI.

Insurance expenditure has grown more rapidly than the other sources (Figure 9). Consequently, insurance firms increased their share of private sector expenditure from 29.2% in 1988 to 40.9% in 2005. By 2005, growth in health expenditure from households and health insurance firms were 7.3% and 6.1%, respectively.

-
- ii. Non-consumption expenditure includes a number of heterogeneous components, such as hospital non-patient revenue, capital expenditures for privately owned facilities and health research.
 - iii. Private sector data were revised following a methodology review in the early 1990s. The revised private sector data incorporated information estimated directly from insurance, out-of-pocket and non-consumption sources for 1988 and subsequent years. See Methodological Notes for further details.

Figure 9. Private Sector Health Expenditure, Selected Sources of Finance, Canada, 1988 to 2005

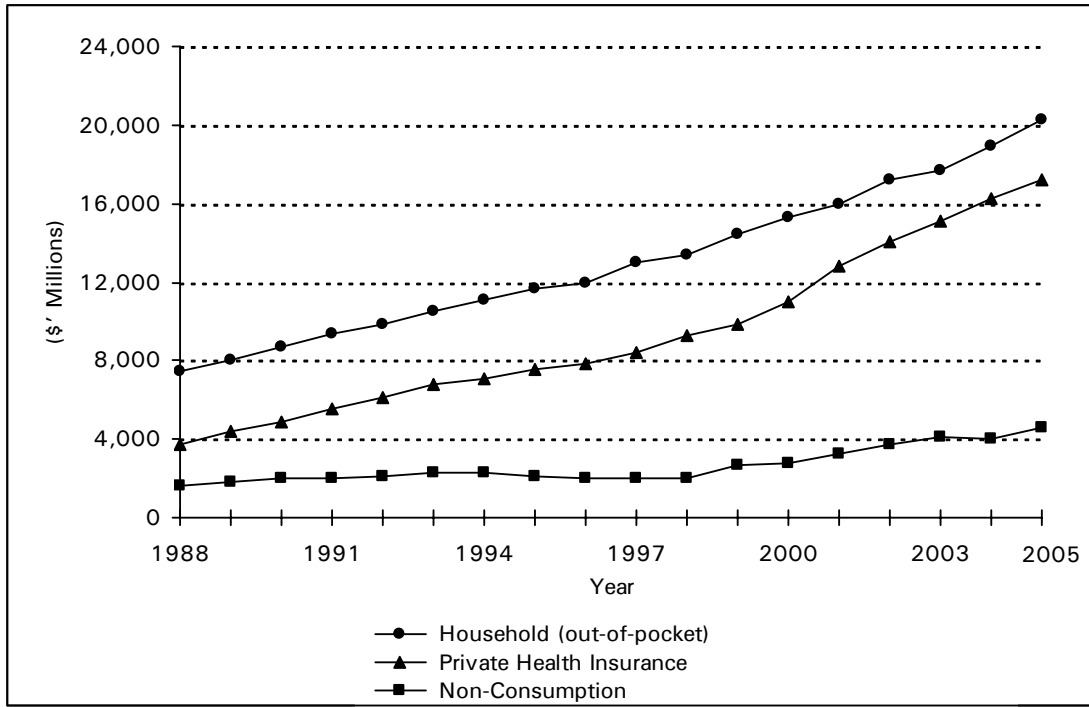

Source: National Health Expenditure Database, CIHI.

Total Health Expenditure by Use of Funds

Health dollars are used to purchase health care goods and services, to provide capital investment, to administer public and private insurance plans and public health programs, and to fund research. These uses are grouped into nine major categories (uses of funds) throughout most of the National Health Expenditure data series. Data table series A.3.1 to A.3.3 report national estimates for thirteen categories. Hospitals make up the largest component of health care spending, accounting for 28.6% of total health expenditures in 2005. Drugs represent the second largest share (16.5%), while physicians make up the third largest share (13.1%) (Figure 10).

Figure 10. Total Health Expenditure by Use of Funds, Canada, 2005 (\$' billions)

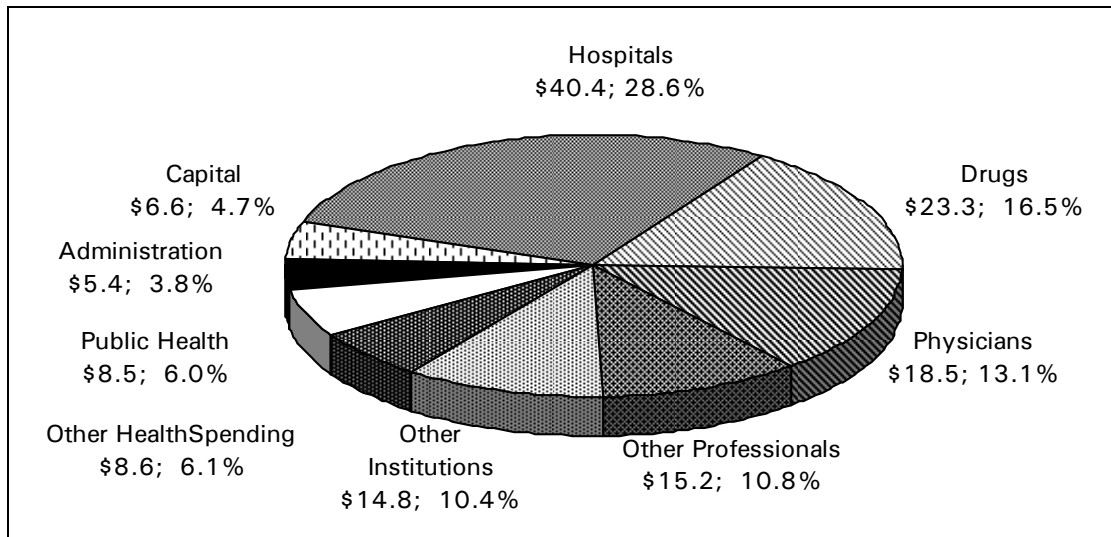

Source: National Health Expenditure Database, CIHI.

Figure 11 shows national expenditures for the three major uses of funds from 1975 to 2007 in billions of current dollars. Since 1997, drugs have accounted for the second largest share, after hospitals.

See Data Tables A.3.1 to A.3.3 and C.1.1. to C.4.4.

Figure 11. Total Health Expenditure, Selected Uses of Funds, Canada, 1975 to 2007

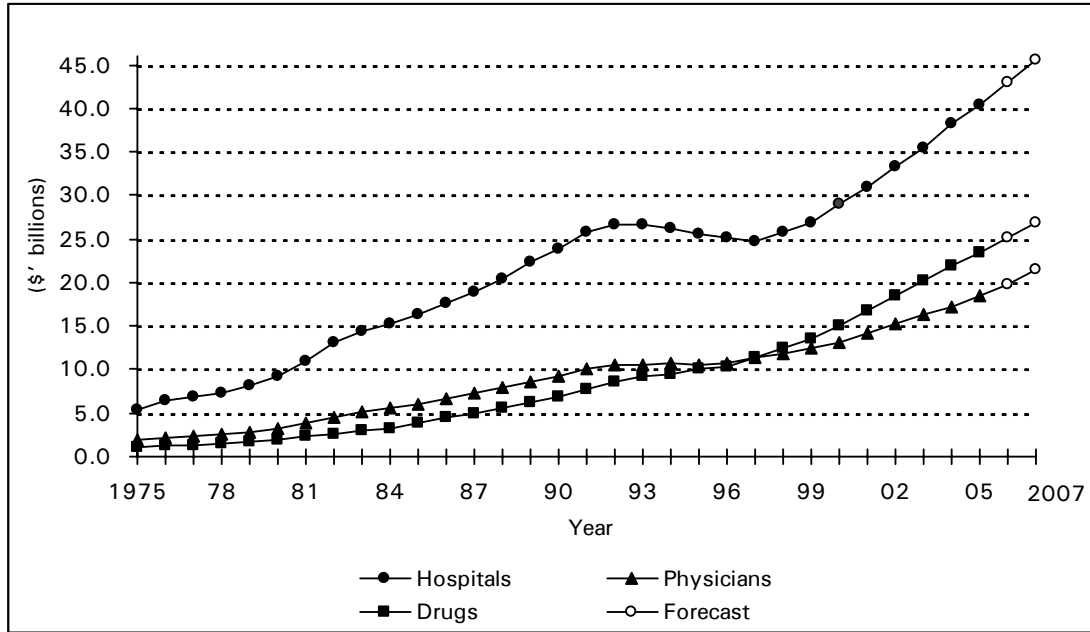

Source: National Health Expenditure Database, CIHI.

Figure 12 presents the public and private shares at the national level of the nine major uses of funds in 2005. Hospitals and physicians are the categories financed mainly by the public sector while drugs and other professionals are financed primarily by the private sector.

Figure 12. Public and Private Shares of Total Health Expenditure, by Use of Funds, Canada, 2005

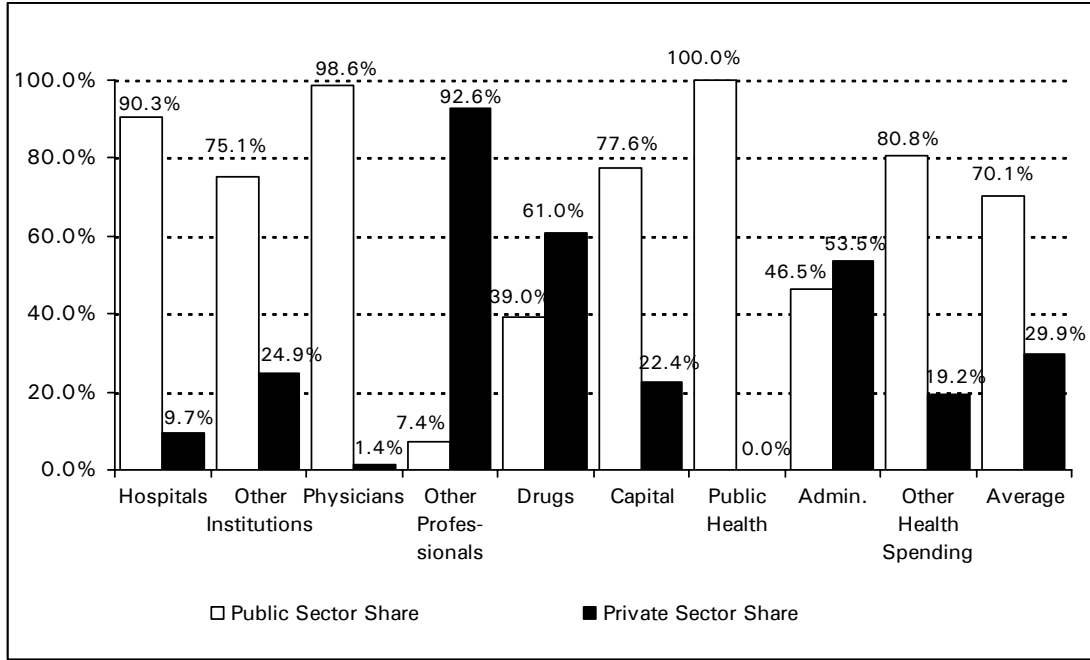

Source: National Health Expenditure Database, CIHI.

See Data Tables A.3.1 to A.3.3 and C.1.1. to C.4.4

Hospitals

Hospitals have traditionally occupied a prominent place in health care provision. In the mid-1970s hospitals accounted for approximately 45% of total health expenditure and for 56% of provincial government health expenditure. During the past 30 years, the share of hospitals in total health expenditure has fallen (Figure 13).^{iv} In 2005, Canadians spent \$40.4 billion on hospitals, accounting for 28.6% of total expenditure.

Figure 13. Hospitals' Share of Total Provincial/Territorial Government Health Expenditure and Total Health Expenditure, Canada, 1975 to 2007

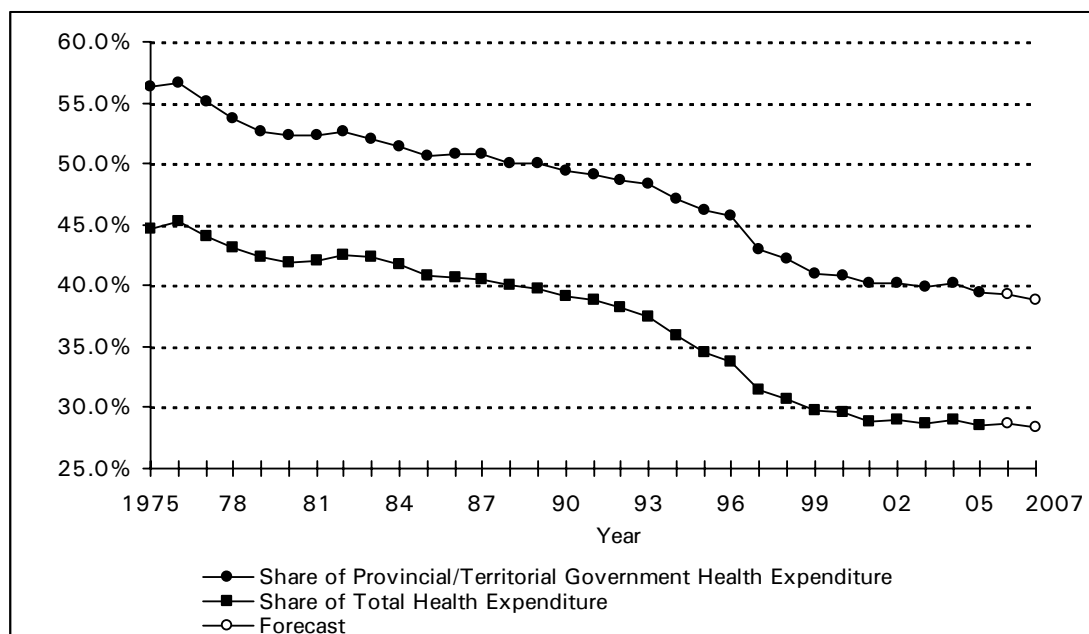

Source: National Health Expenditure Database, CIHI.

Provincial and territorial government expenditure accounts for 88.7% of hospital income (Table 4). The private sector is the next largest source of income.

Table 4. Hospital Expenditure Summary by Sector of Finance, Canada, 2005

	Provincial/ Territorial	Other Public	Private	Total
Total Expenditure (\$'000,000)	\$35,820.3	\$643.3	\$3,898.9	\$40,362.6
Expenditure per Capita	\$1,109.0	\$19.9	\$120.7	\$1,249.6
Share of Total	88.7%	1.6%	9.7%	100.0%

Source: National Health Expenditure Database, CIHI.

iv. A methodological review of Quebec provincial government health expenditures resulted in historical revisions back to 1997. The methodology for breaking down institutional spending between acute and long term care was improved. The revised estimates caused a shift of spending from the hospital category to the other institutions category. As a result, there is a break in the hospital expenditure series in 1997.

Of the \$3.9 billion spent on hospital services by the private sector in 2005, households and insurance firms together spent about \$1.7 billion providing income to hospitals for patient services.^v Non-patient revenue earned from investments, food services, real estate, parking, rentals, donations and other sources provided the remaining \$2.2 billion of the private sector. The distribution of expenditure financed by insurance, households (out-of-pocket expenditure) and non-consumption in 2005 is shown in Table 5.

Table 5. Private Sector Health Expenditure, by Source of Finance and Use of Funds, Canada, 2005 (\$' millions)

	Households (Out-of-Pocket)	Insurance	Non- Consumption	Total
Hospital Accommodation	725.4	994.8	2,178.7	3,898.9
Other Institutions*	3,681.7			3,681.7
Physicians Care	249.3	6.8		256.1
Other Professionals				
Dental Care	4,190.3	5,207.7		9,398.0
Vision Care	2,370.9	593.6		2,964.5
Other—Other Professionals	1,081.0	637.5		1,718.5
Drugs				
Prescribed Drugs	3,484.1	6,768.6		10,252.7
Over-the-Counter Drugs	2,149.8	0.0		2,149.8
Personal Health Supplies	1,838.6	0.0		1,838.6
Capital			1,480.1	1,480.1
Administration		2,876.3		2,876.3
Other Health Spending				
Health Research*			958.0	958.0
Other Health Care Goods	272.0	95.4		367.4
Other Health Care Services	263.0	64.3		327.3
Total Expense	20,305.9	17,245.1	4,616.9	42,167.9

Note: * Forecast for 2005.

Source: National Health Expenditure Database, CIHI.

v. Income to hospitals for patient services includes charges for preferred accommodation, care of non-residents, chronic care co-payments, uninsured services and other patient services.

Drugs

Retail sales^{vi} of prescribed and non-prescribed drugs together constituted the second largest category of health expenditure in 2005 at \$23.3 billion. Spending on drugs is forecast to have increased by another 7.5% in 2006 to \$25.1 billion and by 7.2% in 2007 to \$26.9 billion.

Prescribed drugs (public sector, 39.0%, and private sector, 43.9%) amounted to 82.9% of total expenditure on drugs in 2005 (Figure 14).

Figure 14. Drugs by Source of Finance and Type, Canada, 2005 (\$' billions)

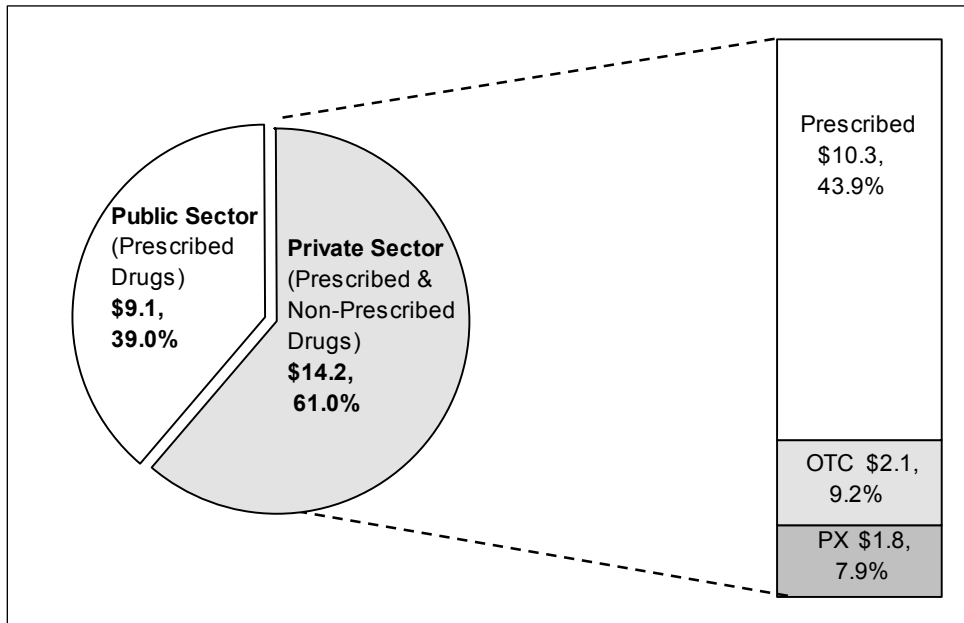

Note: Non-prescribed Drugs include Over the Counter Drugs (OTC) and Personal Health Supplies (PX).

Source: National Health Expenditure Database, CIHI.

vi. The drug category does not include drugs dispensed in hospitals and generally in other institutions. These are included in the categories of hospitals and other institutions.

As shown in Figure 15, the private sector accounted for over 79.5% of expenditure for prescribed drugs in 1975. This share decreased to 52.3% by 1992. In 2007, it is expected to have decreased to 52.1%.

Figure 15. Prescribed Drug Expenditure, Private Sector Share, Canada, 1975 to 2007

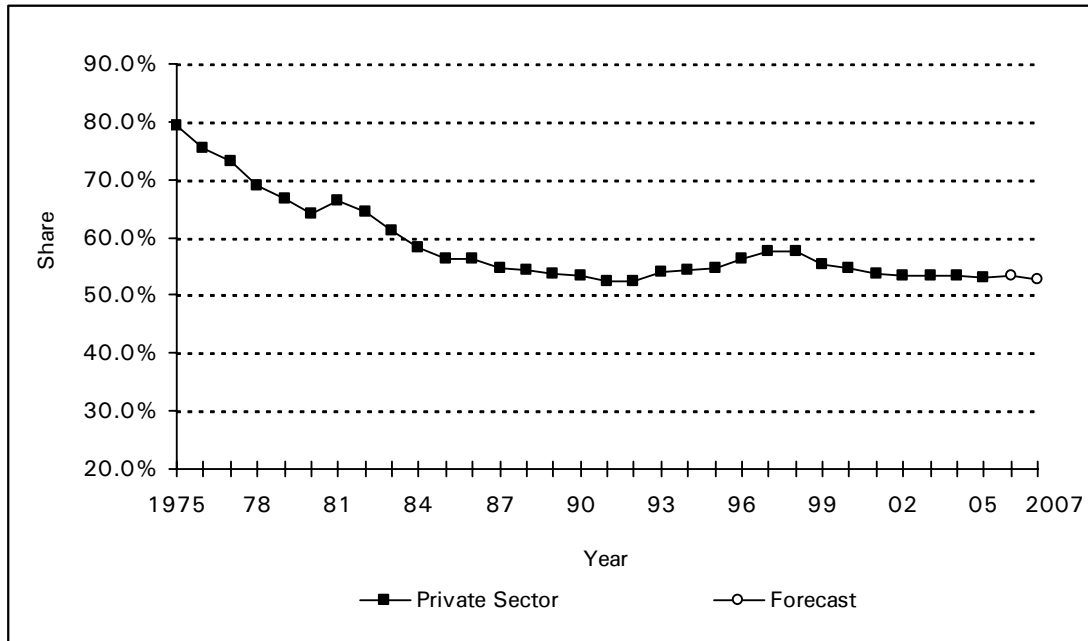

Source: National Health Expenditure Database, CIHI.

Physicians

Physician services constituted the third largest category of total health expenditure in 2005 at \$18.5 billion, representing 13.1% of total health expenditure. In 2007, this category is forecast to have grown by 8.5% to reach \$21.5 billion and reflecting 13.4% of total expenditure.

Public sector expenditure on physicians has remained above 98% of total physician expenditure since 1975.

Households account for almost all private spending for physician services. Insurance of supplementary charges to patients for medically necessary services was discouraged prior to the Canada Health Act, and such charges are not permitted under the Act. Physician charges for uninsured services and administrative fees have not been insured as explicit benefits of most insurance plans, but they may be insured under broad coverage terms that include care not covered by public plans.

Other Professionals

The broad category of other professionals includes primarily care provided by dentists and denturists, optometrists and opticians, chiropractors, physiotherapists and, private duty nurses. The category of other professionals accounted for \$15.2 billion or 10.8% of total expenditures in 2005 and has maintained the highest percentage of private spending of all the major categories (92.6%).

Figure 16. Other Professionals Expenditure by Source of Finance and Type, Canada, 2005 (\$' billions)

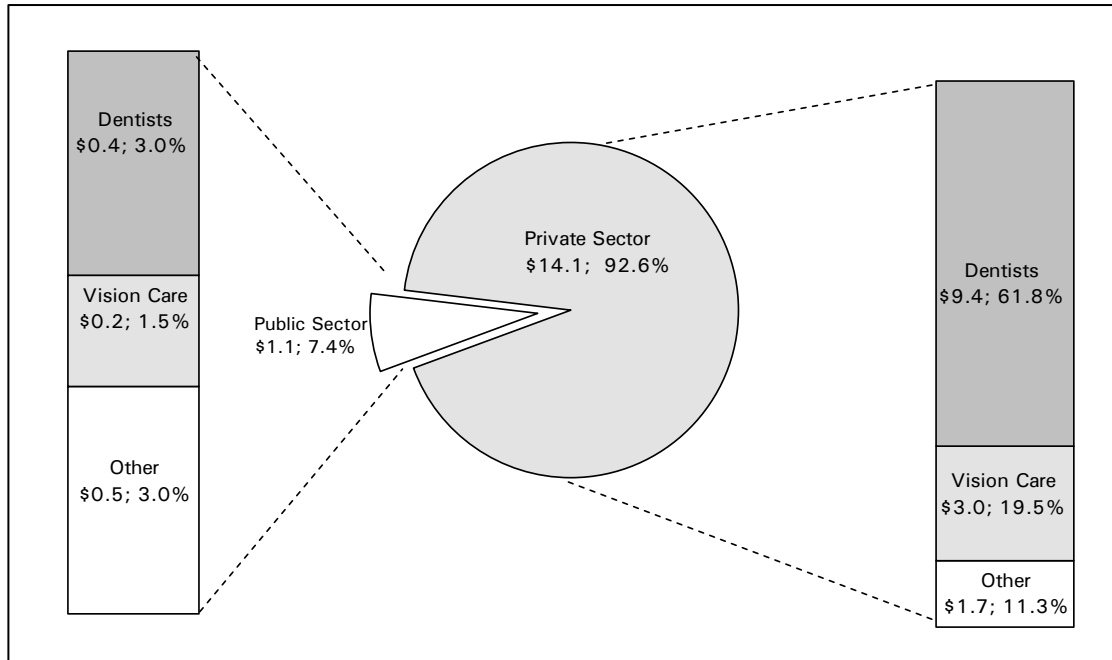

Source: National Health Expenditure Database, CIHI.

Dental care and vision care are the major discrete categories of expenditure in the private sector for other professional services (Figure 16).

Other Institutions

In 2005, the category of other institutions, which includes nursing homes and residential care facilities, accounted for 10.4% of total expenditures, or \$14.8 billion. Other institutions' share of total health expenditure is forecast to be 10.4% of total expenditure in 2006 and in 2007.

Public expenditure is the main source of finance for other institutions. In many provinces public responsibility is split between provincial and/or regional authorities; funding is often provided both by health and social services departments. In 2005 the public share of other institutions was 75.1%.

Other Health Spending

The sub-category with the greatest impact on the current category of other health spending is health research, which accounted for 1.7% of total health expenditure in Canada.^{vii} The remaining categories include medical transportation, hearing aids and appliances, voluntary health associations and explicitly identified home care.^{viii} In 2005, other health expenditures accounted for \$8.6 billion or 6.1% of total health expenditure. In 2006 and 2007 it is expected that other health spending will have grown by 6.4% and 7.6%, respectively.

Public sector sources accounted for 80.8% of other health expenditures in 2005, most of which was for health research, ambulance services and home care.

Administration

The National Health Expenditure Database had included a category of *Public Health and Administration* in public sector expenditure estimates. A study published in June 2002 examined the feasibility of breaking out the category into separate components for public health and administrative expenditure.^{ix} A complete review of provincial estimates was carried out during the feasibility study in order to create separate sub-categories for public health and certain public and private administration costs. The review identified two key factors that limit the degree of comparability of estimates from public sources and therefore are responsible for significant variation between the estimates of some provinces.

These factors are:

- 1) The degree of provincial/territorial detail for certain items in the public health sub-category was quite variable. Levels of detail for administrative costs also vary from province to province in public sources.
- 2) In the absence of a consistent reporting framework, there are limits on the ability to produce consistent inter-provincial/territorial comparisons.

Results of the review were presented in the 2004 edition of the National Health Expenditure Trends report. Following consultation with the NHEX Expert Advisory group, the original category of public health and administration has been redefined and separated and is presented in the data tables of this report.

vii. Research funded by pharmaceutical companies is funded from drug sales and included in the drugs category.

viii. Certain services that are identified by data sources as home care are included under the broad category of "other—other health spending." Private nursing care in the home, however, would be included in the "other—other professionals" category. Home care programs provided by hospitals are included in the hospitals category. Support services such as domestic maintenance and delivery of meals are considered to be social services within the current definition of home care and are removed where identified.

ix. CIHI, Ottawa, Public Health and Administration in *National Health Expenditures Feasibility Study* June 2002.

Administration includes infrastructure costs to operate health departments and prepayment administration (the administrative expenses of providing health insurance by governments and private health insurance companies).^x

In 1975, administration accounted for 2.9% of total public sector expenditure and 2.5% of total private sector expenditure. The public and private sector trends differ over time. While the share has gradually declined in the public sector to 2.5% in 2005, the private sector share has risen to 6.8%.

Public Health

The NHEX database captures public health spending by governments and government agencies and includes expenditures for items such as food and drug safety, health inspections, health promotion activities, community mental health programs, public health nursing, measures to prevent the spread of communicable disease, and occupational health to promote and enhance health and safety at the workplace. The decision to broaden the definition of public health beyond the ambit of health promotion, disease prevention and health inspection is consistent with the definition of *Prevention and Public Health Services* used by the Organisation for Economic Cooperation and Development (OECD) in its *System of Health Accounts* (SHA). The SHA is the framework that Canada's Health Accounts is based on.

In 1975, public health accounted for 3.3% of total expenditure. Growth in this category has generally been higher than in other categories throughout the series. During the period when governments practiced policies of retrenchment in health care spending, particularly from 1992 to 1996, growth in public health was at least double the growth in total health expenditure. This relative difference resulted in the share of total expenditure increasing to 6.0% in 2005. The share is expected to decrease to 5.8% in 2007 (Figure 17).

x. The administrative expense of "non-insured" services are included under the category of service. For example, the administrative costs of operating hospitals are included under the hospital category; the administrative expense of operating long term care programs is included under the other institutions category, etc.

Figure 17. Public Health Spending as a Percentage of Total Health Expenditure, Canada, 1975 to 2007

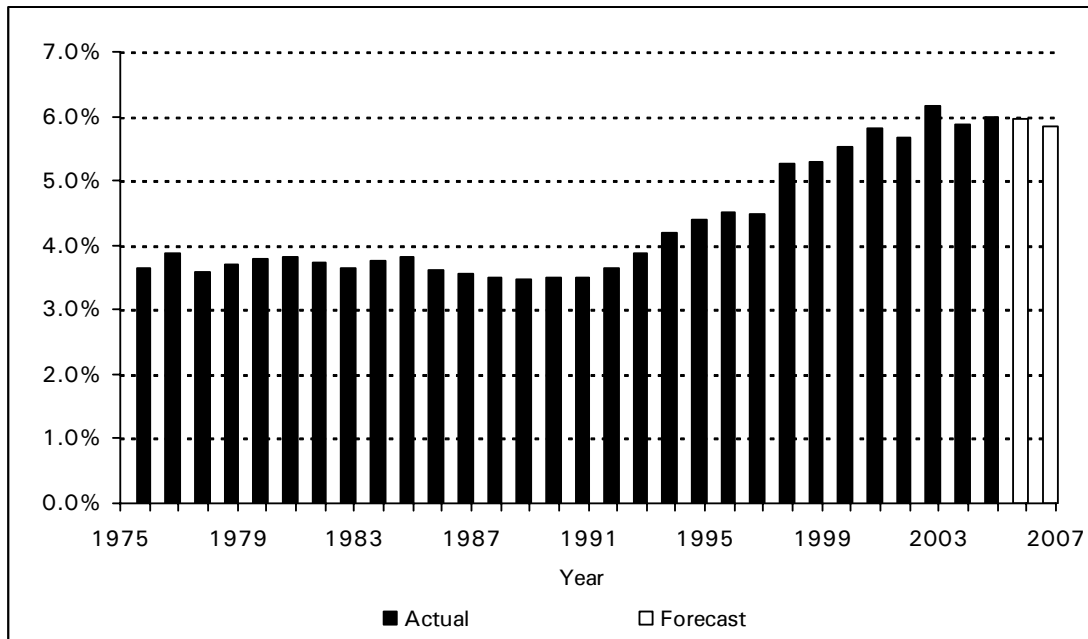

Source: National Health Expenditure Database, CIHI.

Health Expenditure in the Provinces and Territories

Health expenditure per capita varies among provinces/territories because of different age distributions.^{xi} Population density and geography also affect health expenditure, particularly in the case of the territories. Other factors that affect health expenditure include population health needs and the manner in which health care is delivered (including the balance between institutional and ambulatory care). The manner in which health care is financed is also an important consideration, including the degree of public coverage and private insurance for services not included in the Canada Health Act and the level of remuneration of health personnel.

Health expenditure per capita is highest in the Territories because of their large geographical areas and low population densities (Table 6). In 2007, total health expenditure per capita in Alberta is expected to reach \$5,390, followed by Manitoba (\$5,250). The lowest per person expenditures are forecast for Quebec (\$4,371), followed by Prince Edward Island (\$4,686).

Health expenditure as a percent of provincial/territorial GDP ranges from a low of 7.3% in Alberta to highs of 26.8% and 14.4% in Nunavut and Prince Edward Island, respectively.

xi. Provincial/territorial comparisons in this discussion are based on figures that are not adjusted for variations in age and sex. For age-sex standardized comparisons see the discussion in the next section.

In 2007, the public sector was responsible for 70.6% of Canadian health expenditure. It exceeded 80% in the Territories, and was the lowest in Ontario (67%).

Provincial and territorial governments' health expenditure per capita averaged \$3,156 in 2007. The highest per capita spending among the provinces is projected to be in Alberta (\$3,695) and Newfoundland and Labrador (\$3,637), while the lowest is forecast to be in Quebec (\$2,853) and Prince Edward Island (\$3,010).

Private sector expenditure averaged \$1,432 per capita in 2007. Ontario had the highest spending (\$1,631), while Saskatchewan had the lowest (\$1,148).

Table 6. Health Expenditure Summary, by Province/Territory and Canada, 2007^f

	Expenditure	Total Expenditure per Capita	Total Health Exp. as Percent of GDP	Prov/Terr Government Sector Exp. per Capita	Other Public Sector Exp. per Capita	Total Public Sector Exp. per Capita	Private Sector Exp. per Capita	Public Sector as Percent of Total
	(\$' billions)	(\$)	(%)	(\$)	(\$)	(\$)	(\$)	(%)
N.L.	2.6	5,011	10.0	3,637	201	3,838	1,173	76.6
P.E.I.	0.7	4,686	14.4	3,010	340	3,351	1,336	71.5
N.S.	4.5	4,850	13.6	3,144	291	3,436	1,414	70.8
N.B.	3.8	5,070	14.3	3,274	270	3,544	1,526	69.9
Que.	33.6	4,371	11.3	2,853	282	3,135	1,236	71.7
Ont.	63.8	4,975	10.9	3,082	261	3,344	1,631	67.2
Man.	6.2	5,250	13.0	3,499	458	3,957	1,293	75.4
Sask.	5.1	5,179	10.6	3,580	451	4,031	1,148	77.8
Alta.	18.4	5,390	7.3	3,695	292	3,987	1,403	74.0
B.C.	20.5	4,713	10.9	3,154	215	3,369	1,345	71.5
Y.T.	0.2	7,047	13.3	4,830	875	5,705	1,342	81.0
N.W.T.	0.3	7,892	7.9	5,728	1,203	6,931	962	87.8
Nun.	0.3	10,903	26.8	8,229	2,126	10,355	548	95.0
Canada	160.1	4,867	10.6	3,156	280	3,436	1,432	70.6

Note: f = forecast

Source: National Health Expenditure Database, CIHI.

Trends in the Provinces and Territories

The figures in this section present growth of health expenditure per capita at constant prices. This is to standardize for both population growth and inflation, which have varied by province/territory during the last two decades.^{xii}

xii. The indexes used to measure inflation are the implicit price index for government current expenditure in the public sector and the Consumer Price Index health component in the private sector. Both indexes track prices separately in each province and territory (see Calculation Methods in the Methodological Notes section of this report).

The 1990s witnessed policies of health system reform and public expenditure restraint in virtually all jurisdictions. Public sector expenditure per capita declined in all jurisdictions at some time during this period, although the timing and duration of expenditure reductions varied. Quebec, Saskatchewan and Alberta experienced sharp declines, while Ontario experienced declines in each of the four years from 1993 to 1996. Public reinvestment in health care near the end of the 1990s contributed to significant increases in growth rates of public health expenditure across Canada. Meanwhile, steady private sector growth was experienced in all provinces.

Figure 18. Public and Private Sector Health Expenditure per Capita, 1988 to 2007, by Province and Territory—Constant (1997) Dollars

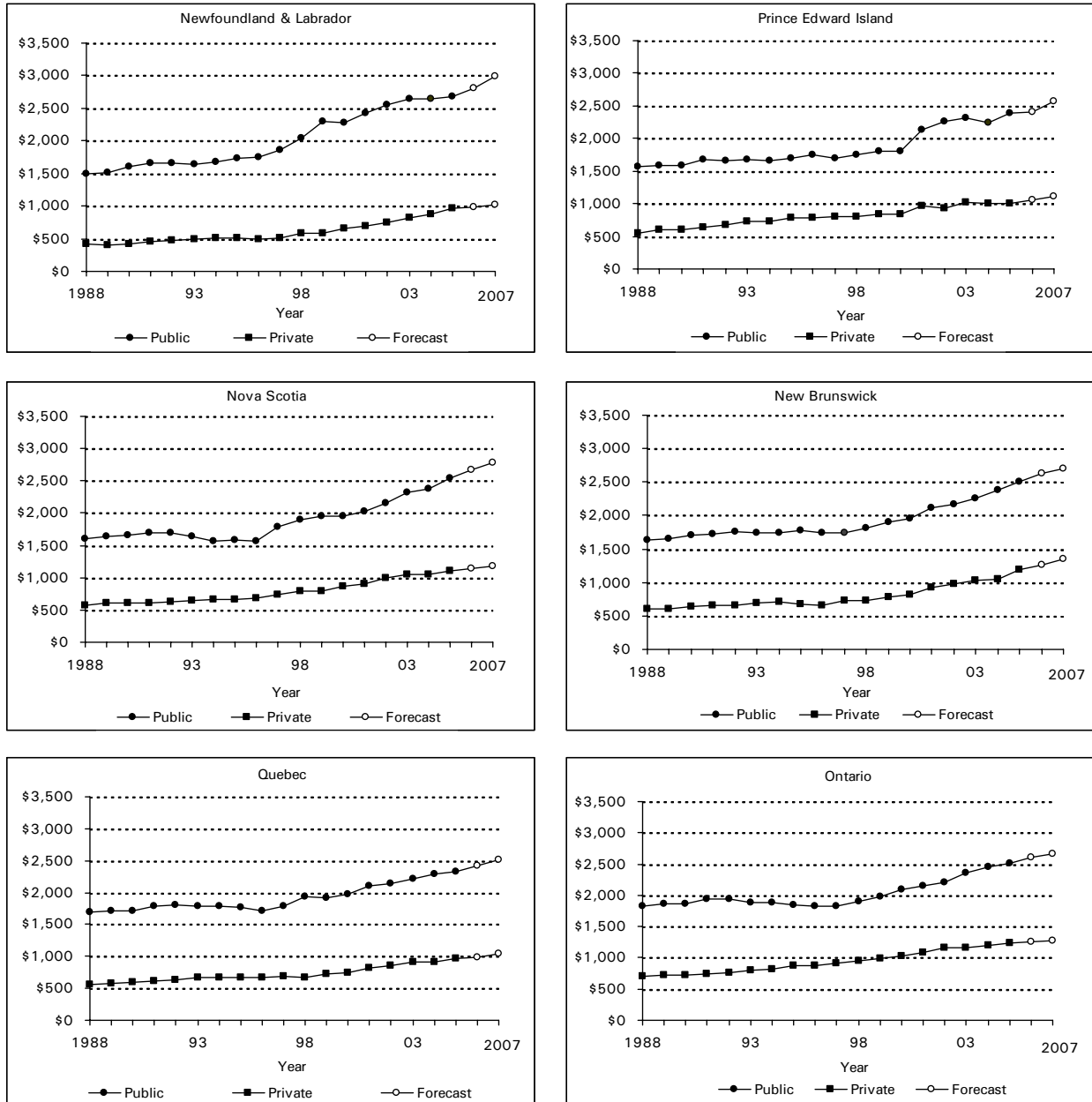

Sources: National Health Expenditure Database, CIHI; Population, Price Indexes, Statistics Canada.

Figure 18. Public and Private Sector Health Expenditure per Capita, 1988 to 2007, by Province and Territory—Constant (1997) Dollars (cont'd)

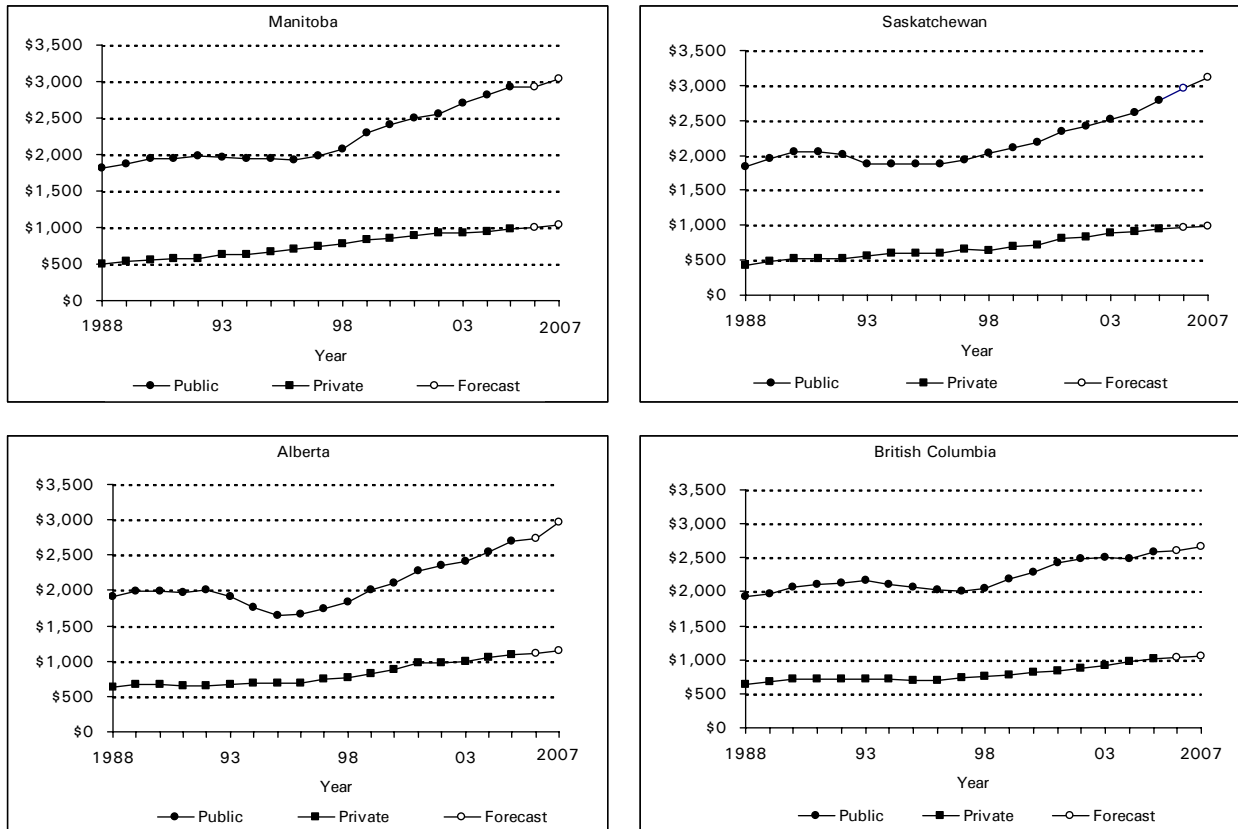

Sources: National Health Expenditure Database, CIHI; Population, Price Indexes, Statistics Canada.

Figure 18. Public and Private Sector Health Expenditure per Capita, 1988 to 2007, by Province and Territory—Constant (1997) Dollars (cont'd)

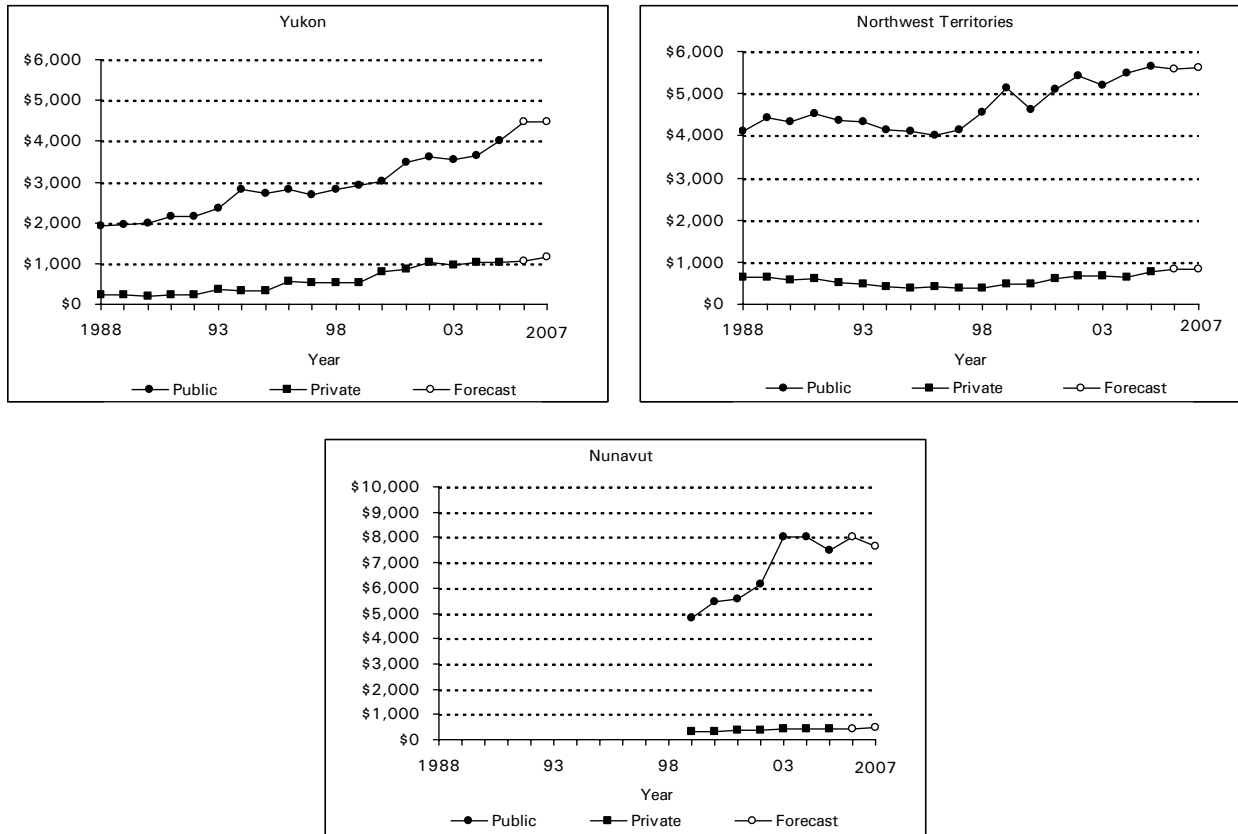

Sources: National Health Expenditure Database, CIHI; Population, Price Indexes, Statistics Canada.

Provincial and Territorial Government Health Expenditure Standardized for Age and Sex

Similarities in provincial and territorial government per capita health expenditures arise because of universal coverage for medically necessary hospital and physicians services under the *Canada Health Act*. However, each jurisdiction has different population age and sex profiles, which could lead to systematic differences in total expenditure (even if per capita expenditure were virtually the same for each age and sex group). Standardizing expenditure to a common population distribution provides a means to measure differences that result from utilization and prices.

Total provincial/territorial government expenditure per capita, standardized for age and sex, is compared in Table 7. The data show both actual and standardized expenditures from 2002 to 2005 (the latest year for which age-sex data is available). Standardized expenditures were calculated by multiplying the male and female population of Canada in each of 19 age groups by the expenditure per capita for each age group in each province and territory, and dividing the product by the population of Canada.

Percentage differences between actual and standardized expenditure tend to be most pronounced in Alberta, Saskatchewan, and the Territories. Alberta and the Territories have lower than average percentages of their populations over 65, which accounts for their increases in per capita expenditure when standardized to the national population. Quebec and Ontario show little difference between actual and standardized expenditure, due to their large shares of the total population. Other provinces show lower expenditure per capita when data are standardized.

Table 7. Total Provincial/Territorial Government Health Expenditure per Capita Standardized for Age and Sex, by Province/Territory and Canada, 2002 to 2005

	2002			2003			2004			2005		
	Actual (\$)	Standardized (\$)	Percent Change	Actual (\$)	Standardized (\$)	Percent Change	Actual (\$)	Standardized (\$)	Percent Change	Actual (\$)	Standardized (\$)	Percent Change
N.L.	2,740	2,774	1.2%	2,889	2,913	0.8%	2,975	2,986	0.4%	3,093	3,091	-0.1%
P.E.I.	2,518	2,421	-3.9%	2,585	2,490	-3.7%	2,527	2,431	-3.8%	2,692	2,584	-4.0%
N.S.	2,206	2,098	-4.9%	2,426	2,307	-4.9%	2,522	2,395	-5.0%	2,756	2,610	-5.3%
N.B.	2,238	2,157	-3.6%	2,387	2,298	-3.7%	2,596	2,498	-3.8%	2,838	2,732	-3.7%
Que.	2,204	2,182	-1.0%	2,305	2,272	-1.5%	2,438	2,395	-1.7%	2,557	2,504	-2.0%
Ont.	2,252	2,277	1.1%	2,478	2,509	1.2%	2,638	2,674	1.4%	2,772	2,812	1.4%
Man.	2,565	2,468	-3.8%	2,772	2,687	-3.1%	2,936	2,832	-3.6%	3,151	3,057	-3.0%
Sask.	2,402	2,240	-6.7%	2,547	2,390	-6.2%	2,749	2,579	-6.2%	3,017	2,838	-5.9%
Alta.	2,481	2,686	8.3%	2,623	2,839	8.2%	2,843	3,078	8.3%	3,109	3,367	8.3%
B.C.	2,615	2,544	-2.7%	2,691	2,615	-2.8%	2,721	2,641	-2.9%	2,905	2,825	-2.7%
Y.T.	3,389	4,534	33.8%	3,396	4,607	35.7%	3,671	4,954	34.9%	4,018	5,418	34.9%
N.W.T.	4,808	6,979	45.2%	4,775	7,312	53.1%	5,271	8,045	52.6%	5,455	8,551	56.8%
Nun.	5,924	8,815	48.8%	8,083	11,306	39.9%	8,221	11,705	42.4%	7,462	11,955	60.2%
Canada	2,343	2,343	---	2,505	2,505	---	2,647	2,647	---	2,810	2,810	---

Source: National Health Expenditure Database, CIHI; Population, Statistics Canada.

Provincial and Territorial Government Health Expenditure by Age and Sex^{xiii}

The population of Canada is aging rapidly by historical standards. The largest concentration of population is in the middle age groups and moving upward.^{xiv} The baby-boom cohort will affect the size of the elderly population, which was estimated at about 13% in 2005, and is projected to grow. Even over the relatively short period from 1998 to 2005, the increase in older age groups is evident (Figure 19). Future health care costs for an aging population have been a topical issue for a number of years.

Figure 19. Age Distribution, Canada, 1998 and 2005

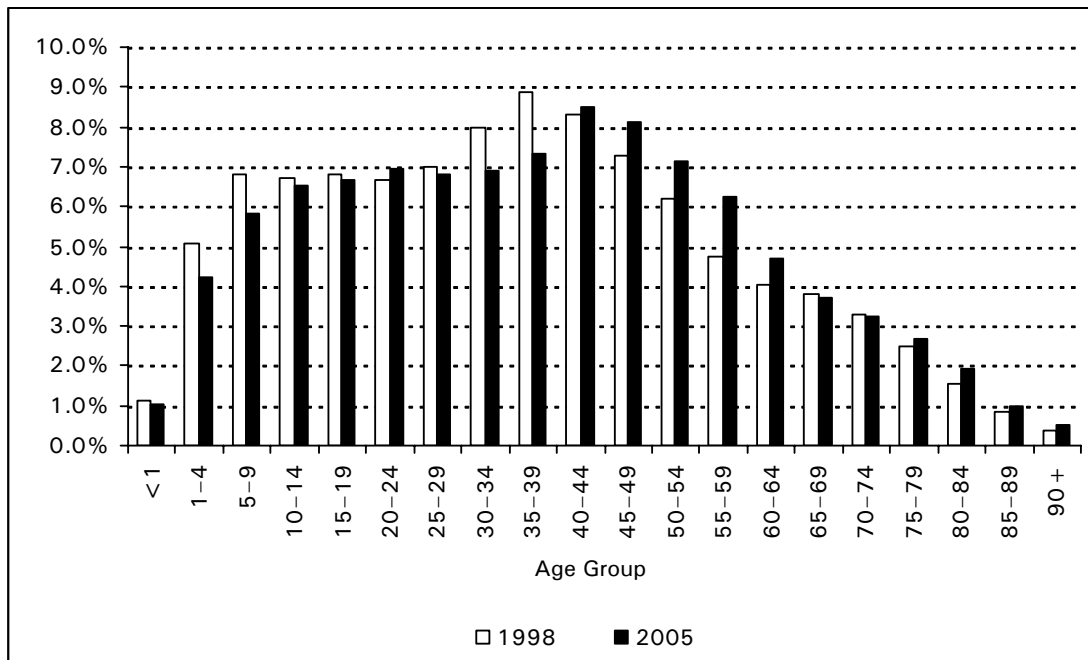

Source: Population, Statistics Canada.

The conventional wisdom holds that future demands for health care by an aging population will strain governments' ability to fund services covered under the *Canada Health Act*. Some Canadian studies suggest that the effects of population growth and aging will be manageable, however, within the context of a growing economy.

xiii. A detailed explanation of methods and sources used to distribute provincial/territorial government health expenditure by age and sex is available in the Methodological Notes section of this report.

xiv. Statistics Canada Population Projections. Medium growth estimate. CANSIM II table 052-0001.

This section briefly looks at provincial and territorial government expenditures by age and sex. CIHI has collected actual utilization data from national and provincial/territorial administrative databases for major categories of service delivered by provincial and territorial governments, from 1996 to 2005. A brief discussion is provided focusing on the age and sex distributions in 2005 (for 19 age groupings), of the hospital and physician categories.

The complete set of estimates for five major categories including hospitals, physicians, drugs, other institutions and other professionals, from 1996 to 2005 are presented in the Series E Data Tables of this report.

Hospital and Physician Expenditure by Age and Sex

All residents are insured for hospital and physician plans under provisions of the *Canada Health Act*. Provincial and territorial governments account for 89% of total expenditure for hospitals and 97% for physicians services. These two categories accounted for approximately 59% of provincial and territorial government health expenditure in 2005.

Hospital expenditure for children under one year of age was approximately \$2.0 billion in 2005, more than total expenditure for all children and teenagers from ages 1 to 19 (\$1.7 billion) (Figure 20). Hospital expenditure begins to increase steeply for females in the 15–19 age group, and continues to increase until it peaks in the 30–34 age group. Expenditure for males increases slightly in the last five years of the teens, and then stays relatively stable until the 30s. Male expenditure is greater than female expenditure in the 45–49 age group, and in each subsequent five-year age group until age 79. Expenditure for males declines sharply after age 79, with expenditure for females higher than expenditure for males in each age group. Higher total expenditure for females after age 79 is due to higher female populations.

Persons 65 and over accounted for approximately 49% of provincial/territorial government hospital expenditure in Canada during 2005. Within this age group most was spent by 70 to 89 years old (37% of total). Children under one year old accounted for 6%.

Figure 20. Provincial/Territorial Government Hospital Expenditure, by Age and Sex, Canada, 2005

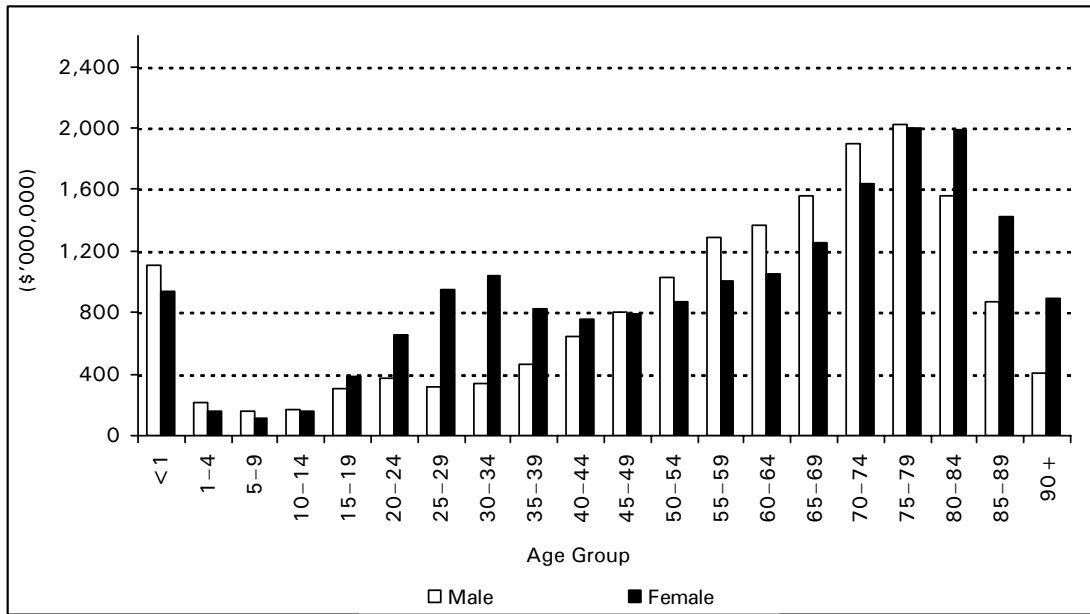

Source: National Health Expenditure Database, CIHI.

Hospital expenditure per capita exhibits a more striking age pattern than total expenditure. Expenditure per capita exceeds \$5,700 for both male and female infants under one year of age, a level not reached again until the 80–84 age group for males and the 85–89 age group for females (Figure 21). The temporary increase in the female expenditure curve during the 20s and 30s is also noticeable in per capita expenditure, peaking in the age groups from 25 to 35.

Hospital expenditure per capita is higher for males than for females throughout the senior age groups.

Figure 21. Provincial/Territorial Government Hospital Expenditure per Capita, by Age and Sex, Canada, 2005

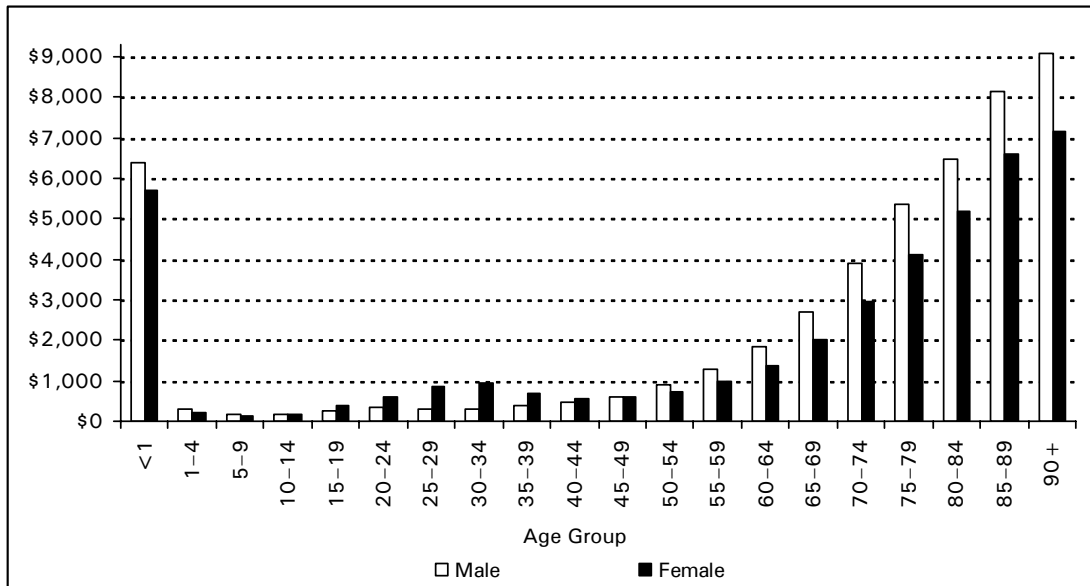

Sources: National Health Expenditure Database, CIHI; Population, Statistics Canada.

Physician services expenditure for females is slightly less than for males until age 14, and consistently higher thereafter (Figure 22). Expenditure for females is highest between the ages of 25 to 59, accounting for 51% of total expenditure for females. Expenditure for males for the same group accounts for 43% of total expenditure for males.

Figure 22. Provincial/Territorial Government Physician Expenditure, by Age and Sex, Canada, 2005

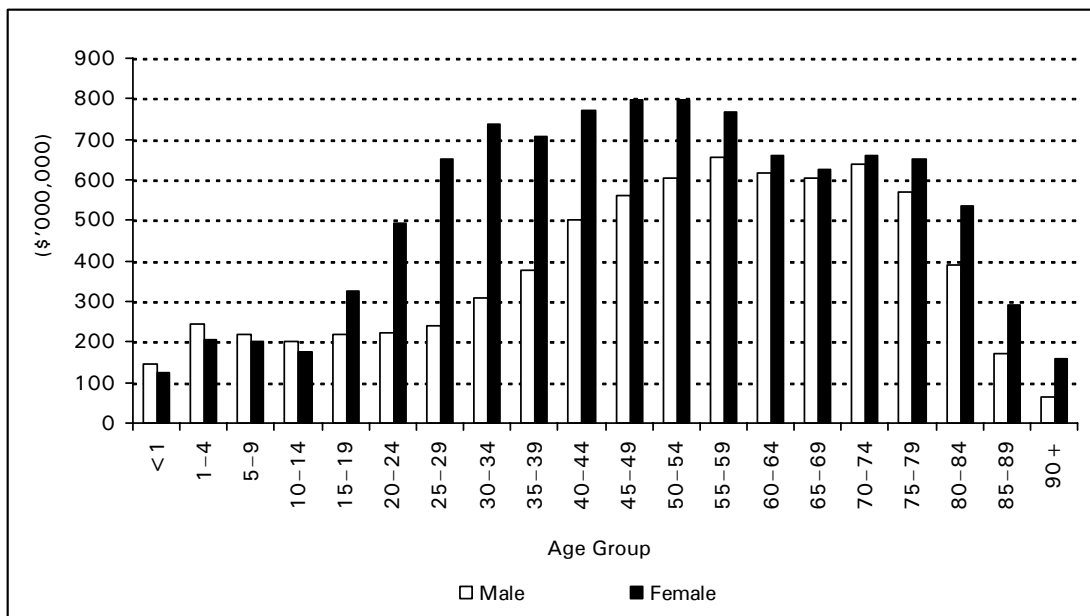

Source: National Health Expenditure Database, CIHI.

Expenditure per capita for females has a bimodal distribution, peaking at ages 30 to 34 and again at ages 80 to 84, then falling off in the oldest age group (Figure 23).

Figure 23. Provincial/Territorial Government Physician Expenditure per Capita, by Age and Sex, Canada, 2005

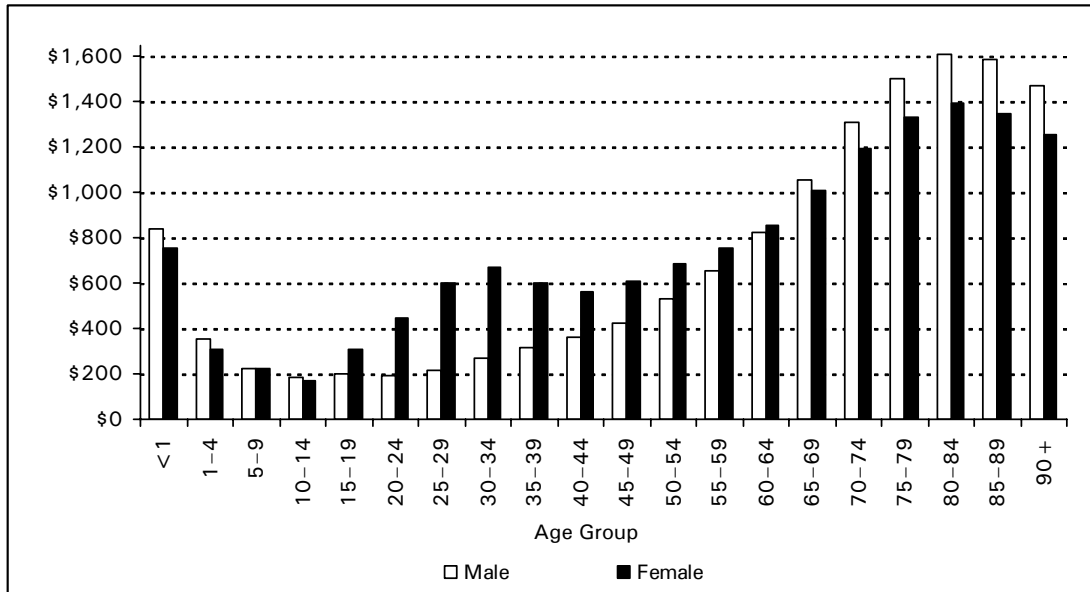

Sources: National Health Expenditure Database, CIHI; Population, Statistics Canada.

Total Provincial/Territorial Government Expenditure by Age and Sex^{xv}

The distribution of provincial/territorial government health expenditure by age and sex, in millions of dollars and per capita dollars is shown in figures 24 and 25. The influence of hospital and physician expenditure is obvious in the shape of the curves.

Seniors, ages 65 and older, consumed more than 44% of all provincial/territorial government health spending in 2005, while only comprising 13.1% of the population. Females accounted for an estimated 56% of all provincial government spending in 2005, with female seniors consuming the most at over 26%. Senior males accounted for approximately 18% of total expenditure. Infants accounted for less than 3% of total provincial government expenditure.

As in the case for hospital and physician services, there is high spending per capita for infant care, with costs estimated to be greater than \$7,000 per person for both sexes. From youths age 1, to adults age 49, spending per person slowly increases but does not exceed \$2,000 per person. There is a pronounced increase in per capita spending in the senior age groups.

xv. Missing data were estimated for this analysis. Refer to Age/Sex Distribution Methods in the Methodological Notes section of this report for more details.

Figure 24. Total Provincial/Territorial Government Health Expenditure, by Age and Sex, Canada, 2005

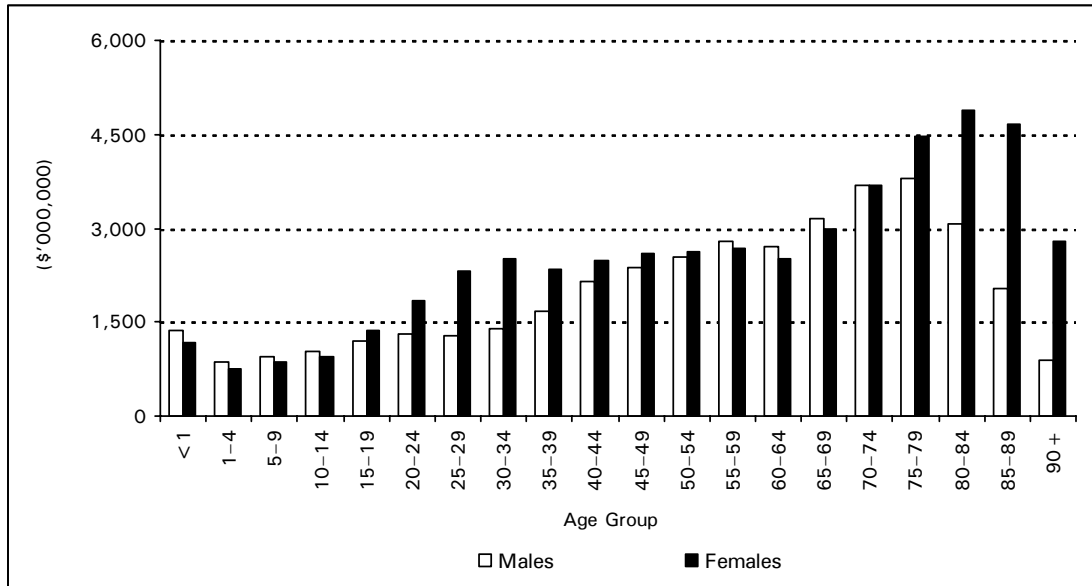

Source: National Health Expenditure Database, CIHI.

Figure 25. Total Provincial/Territorial Government Health Expenditure per Capita, by Age and Sex, Canada, 2005

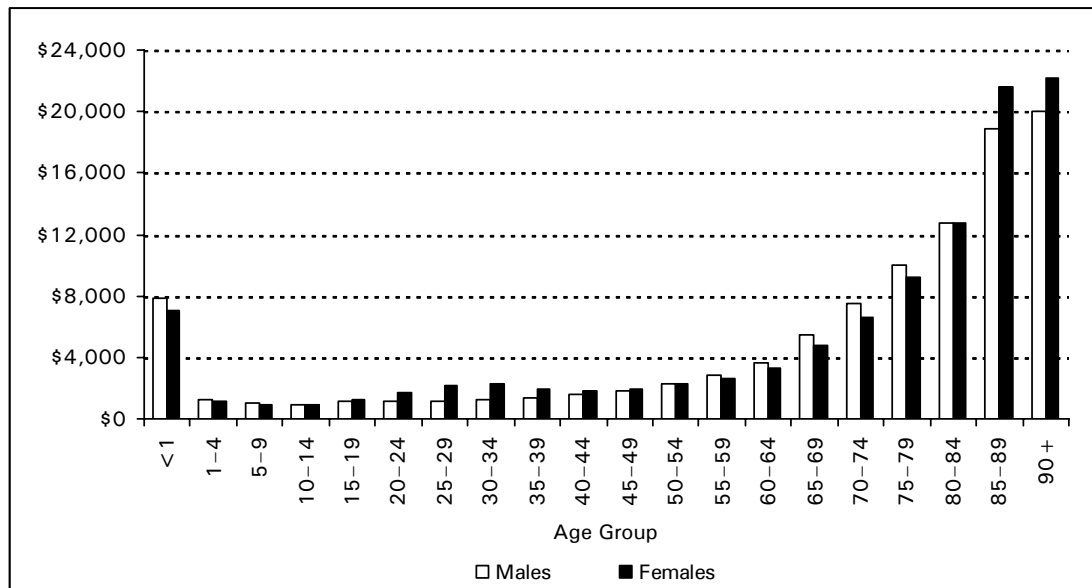

Sources: National Health Expenditure Database, CIHI; Population, Statistics Canada.

Provincial and Territorial Government Health Expenditures and Fiscal Capacity

Provincial and territorial government health expenditures account for almost 65% of total health expenditures in Canada and over 90% of expenditures by all levels of government. Provincial and territorial government health expenditures during the current year, 2007, are forecast to reach \$103.8 billion.

Provincial and territorial government health expenditure per capita in constant 1997 dollars decreased during each of the four years from 1993 to 1996 (Figure 26). Expenditure per capita in constant dollars grew more rapidly from 1998 to 2005 than it had at any other time since 1975. This growth is expected to continue for 2006 and 2007. The 2005 estimate is approximately \$16 per capita less than the amount that would have been realized if the trend before 1993 had continued.

Figure 26. Provincial/Territorial Government Health Expenditure per Capita in Constant 1997 Dollars, Canada, 1975 to 2007

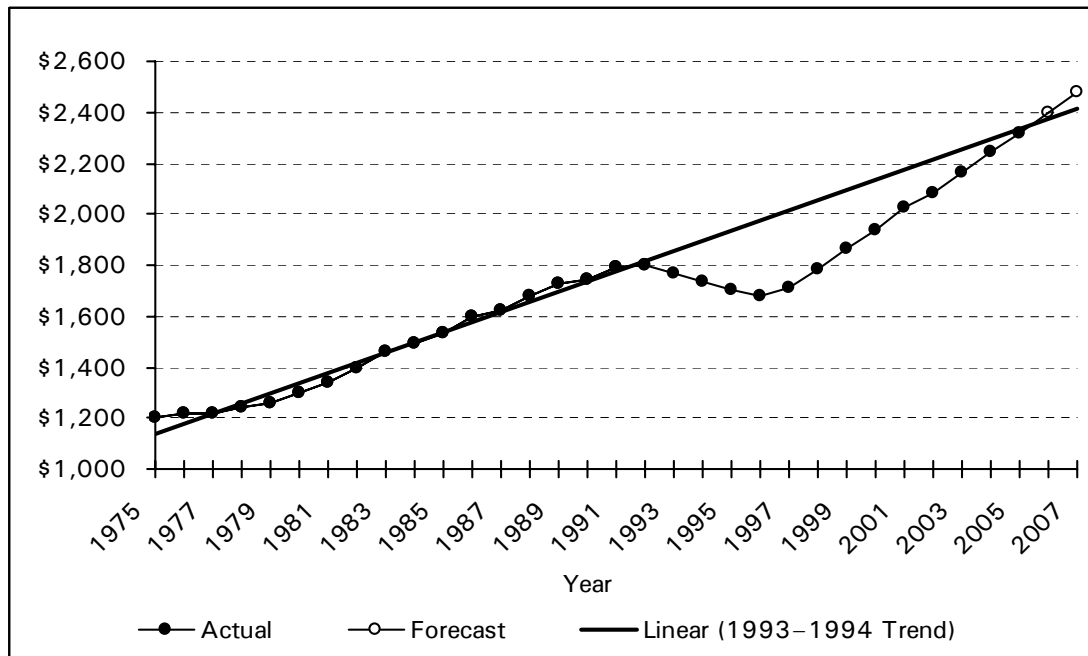

Sources: National Health Expenditure Database, CIHI; Population, Statistics Canada.

Provincial and Territorial Government Financial Trends

This section uses financial trend data from Statistics Canada's Financial Management System (FMS) to explore the relationship between health expenditures by the provincial/territorial governments and their fiscal capacity, as expressed by levels of expenditure relative to revenues. The FMS system provides a breakdown of all public-sector expenditure by type of organization and type of expenditure.^{xvi} The data used here consist of general government revenues and expenditures.^{xvii} General government expenditure is consistent with expenditures reported in the public accounts, which are also the source of data used in the National Health Expenditures Database (NHEX) series.

Revenue and Expenditure

Provincial and territorial government expenditures of \$172 billion exceeded revenues by approximately \$21 billion in 1993 (Figure 27). Expenditures increased slowly for two years, then decreased in 1996. Although expenditure growth resumed during the next two years, revenues grew more rapidly, and, by the year 2000, provincial and territorial general government revenues exceeded expenditures by approximately \$8.4 billion. However, lower economic growth from 2001 to 2003 led to a decrease in government revenues and the return of a deficit. Provincial and territorial governments returned to a surplus in 2004, which increased to \$8.4 billion in 2006.

xvi. Financial Management System (FMS), Public Institutions Division, Statistics Canada, Ottawa.

xvii. Provincial and territorial general government revenue and expenditure was the largest component (in fiscal 2006–2007) of the series for total revenue and expenditure, which also includes institutional units controlled or mainly financed by government, such as universities and health service organizations. For this analysis, fiscal year data have been converted to calendar year.

Figure 27. Provincial/Territorial Government Revenue and Expenditure, Canada, 1993 to 2006

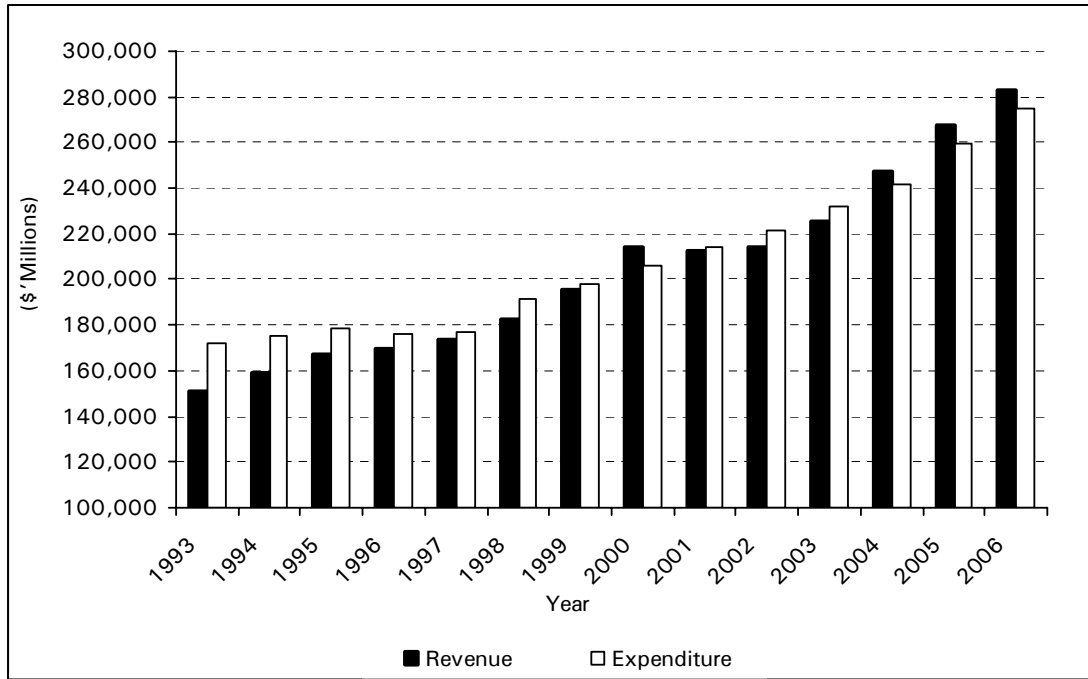

Source: Financial Management System (FMS), Statistics Canada.

Provincial and territorial debt charges were 13.8% of total expenditures and 15.8% of revenues in 1993. During the next three years, debt charges increased to peak at 15.3% of expenditures in 1996 (Figure 28). During the following ten years, the improving fiscal balance, combined with lower interest rates, led to lower debt charges reaching 9.8% of expenditures and 9.6% of revenues in 2006.

Figure 28. Provincial/Territorial Debt Charges as a Proportion of Total Provincial/Territorial Expenditure and Revenue, Canada, 1993 to 2006

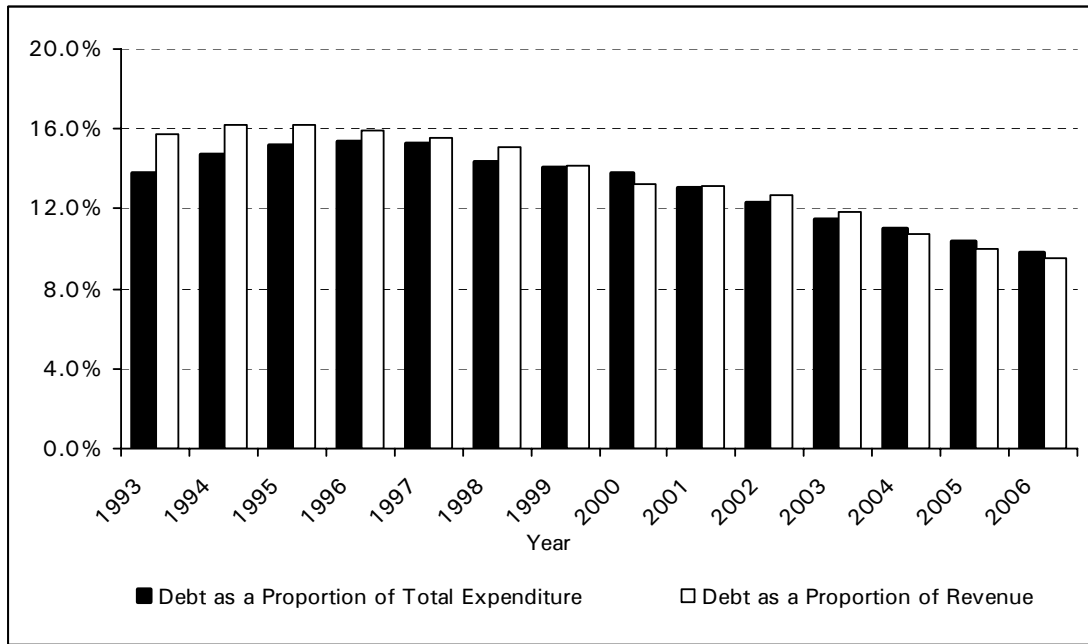

Source: Financial Management System (FMS), Statistics Canada.

Health Expenditures and Provincial and Territorial Revenues

While it is common to compare health expenditure to total expenditure, it can also be instructive to compare health expenditure to revenue, especially in the context of changes in provincial and territorial fiscal situations during the last 15 years. Rates of change in revenue were mixed throughout the period. Prior to 2002, the cumulative rate of increase in revenues had remained greater than the cumulative rate of increase in health expenditures (measured from the 1993 base year). By 2006, revenue, at 1997 price levels, was 45% higher than revenue in 1993, similar to the cumulative increase in health expenditures (54%) during that period (Figure 29).

Figure 29. Provincial/Territorial Government Revenue and Health Expenditure, Constant Dollar Indices (1993 = 100), Canada, 1993 to 2007

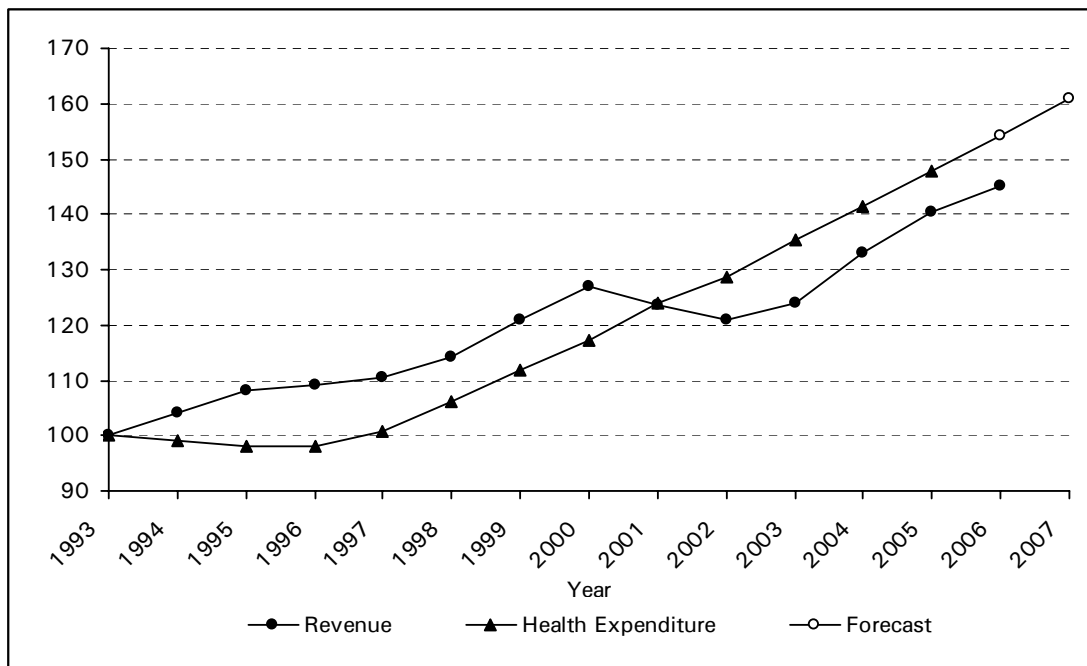

Sources: National Health Expenditure Database, CIHI; Financial Management System (FMS), Statistics Canada.

Provincial and territorial revenues reported in the FMS accounts include own source revenue from taxation, investments and other sources. Transfers from other levels of government are the second major category of revenue and they include statutory subsidies, equalization payments, the Canada Health and Social Transfer (CHST) and the Canada Health Transfer (CHT). Own source revenues at constant 1997 price levels increased in all years from 1993 to 2000, then decreased in 2001 and 2002, before rising again over the next four years (Figure 30). Transfers decreased in constant dollars during the first half of this period and increased in subsequent years.

Figure 30. Provincial/Territorial Government Revenues, Constant Dollar Indices (1993 = 100), Canada, 1993 to 2006

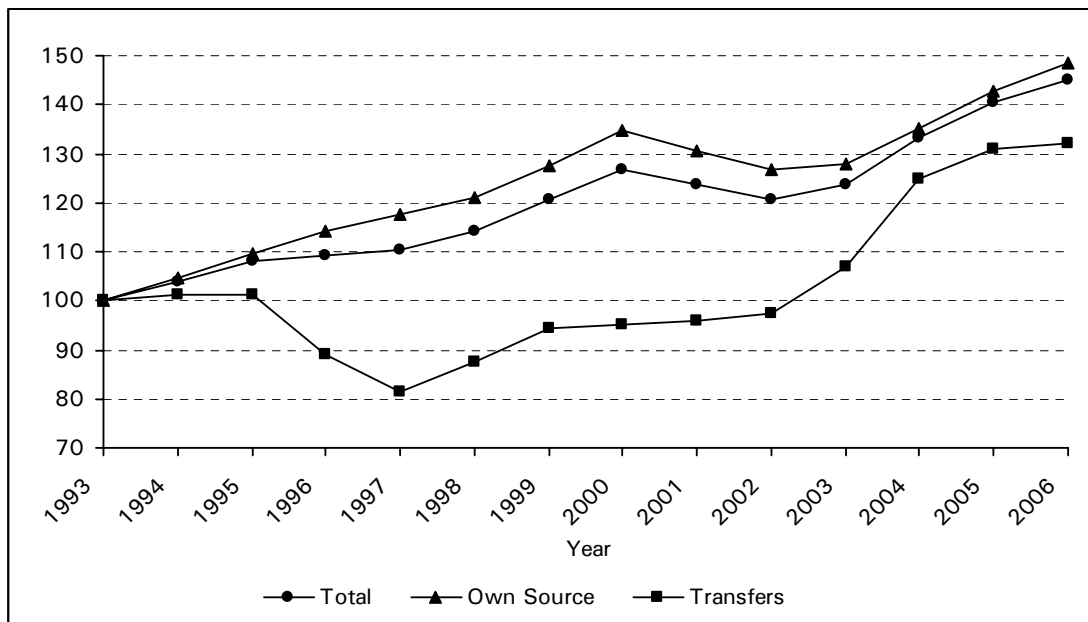

Source: Financial Management System (FMS), Statistics Canada.

In interpreting these trend data, it is important to note that transfers in FMS include all inter-governmental transfers, including at various times the CHST, Established Programs Funding (EPF) and Canada Assistance Plan (CAP). The CHST replaced the latter two transfer mechanisms in fiscal 1996–1997, which in turn was replaced by the Canada Health Transfer (CHT) and the Canada Social Transfer (CST) in 2004–2005. Amounts transferred under these programs are often the main focus of discussion about funding for health and social programs. Federal, provincial and territorial cost-sharing arrangements for health also include the value of tax points, which would be included as provincial and territorial government own source revenue in the FMS accounts. As a consequence, it is not possible to define clearly the relative shares of health funding provided by federal and provincial/territorial levels of government.

Health Expenditure and Total Program Expenditure

Health expenditures were equivalent to 28.2% of total provincial and territorial government expenditures in 1993 and 32.7% of program expenditures (total expenditure less debt charges). Health expenditures decreased as a percent of government expenditures during the next two years (Figure 31). Following strong growth of health expenditures over the next eight years, combined with more modest rates of growth in total expenditures, the shares of total and program expenditures allocated to health increased to 35.3% and 39.2%, respectively, in 2006.

Figure 31. Provincial/Territorial Government Health Expenditure as a Proportion of Total Provincial/Territorial Government Expenditure and Programs, Canada, 1993 to 2006

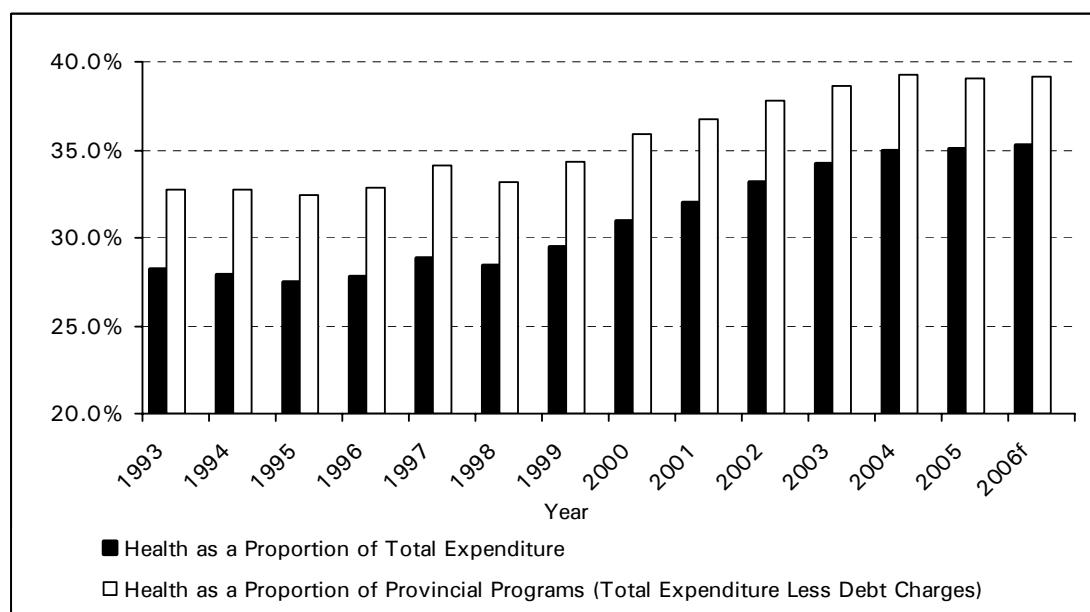

Note: f = forecast

Sources: National Health Expenditure Database, CIHI; Financial Management System (FMS), Statistics Canada.

International Comparisons

Comparability of Health Expenditure Across Countries

For the last seven annual updates of the health database maintained by the Organisation for Economic Cooperation and Development (OECD), member-countries were asked to report health expenditure according to concepts presented in the OECD manual *A System of Health Accounts (SHA)*, released in May 2000. Countries are at varying stages of reporting total health expenditure according to the boundary of health care proposed in the SHA manual. This means that data presented in *OECD Health Data 2007* are at varying levels of comparability.^{xviii} This section shows health expenditure information for the

xviii. See OECD Health Data 2007, July Edition for more information on country methodologies and data limitations.

twenty-three countries that most closely follow the health care boundary proposed in the OECD manual. The OECD states that the data for those countries are believed to be fairly comparable, although some deviations from SHA definitions may still exist among the sub-aggregate variables of total health expenditure.^{xix} The twenty-three countries are Australia, Austria, Belgium, Canada, Czech Republic, Denmark, France, Germany, Hungary, Japan, Korea, Luxembourg, Mexico, the Netherlands, New Zealand, Norway, Poland, Portugal, Slovak Republic, Spain, Switzerland, Turkey and the United States.

Comparability of Health Expenditure Over Time

In the last few years, countries adopted the SHA to report their data for the most recent years. Many countries have yet to revise their series for earlier years. Breaks in series thus appear in most countries in the mid to late 1990s.

The data presented in *OECD Health Data 2007* are based on the SHA starting in the following years:

- Australia: 1998
- Austria: 1995
- Belgium: 2003
- Canada: 1975
- Czech Republic: 2003
- Denmark: 1971
- France: 1960
- Germany: 1992
- Hungary: 1998
- Japan: 1995
- Korea: 1983
- Luxembourg: 2003
- Mexico: 1999
- Netherlands: 1998
- New Zealand: 2004
- Norway: 1997
- Poland: 2002
- Portugal: 2000
- Slovak Republic: 2004
- Spain: 1999
- Switzerland: 1995
- Turkey: 1999
- United States: 1999

xix. See *Data Comprehensiveness and Boundaries of Health Care* in the Methodological Notes.

Due to the change in reporting standards, this section on international comparisons focuses on data for the most recent year for which data are available.

OECD Definition of Total Health Expenditure

Total expenditure on health is defined by the OECD as the sum of expenditure on activities that—through application of medical, paramedical, and nursing knowledge and technology—has the goals of:

- Promoting health and preventing disease;
- Curing illness and reducing premature mortality;
- Caring for persons affected by chronic illness who require nursing care;
- Caring for persons with health-related impairments and disabilities who require nursing care;
- Assisting patients to die with dignity;
- Providing and administering public health;
- Providing and administering health programmes, health insurance and other funding arrangements.

Activities such as food and hygiene control, health research and development, and training of health workers are considered health-related, but are not included in total health expenditure.

Health Expenditure and GDP

A higher level of public and private spending on health reduces the share of GDP that is left to purchase other goods and services. While there is more than a fivefold variation in health expenditure per capita between some countries, the share of GDP spent on health does not vary as widely. This reflects the fact that the level of health expenditure is driven in part by the level of GDP.

Total Health Expenditure as a Percent of GDP—2005

Canada is among eight countries with the highest ratio of total health expenditure to GDP.^{xx} In 2005, the United States had the highest ratio of total health expenditure to GDP at 15.3%, while Canada was at 9.8% (Figure 32).

xx. The OECD GDP figures are standardized for international comparability; consequently, the health expenditure to GDP ratios reported by the OECD may differ from those reported by the national health accounts of member countries. Specific to Canada, the GDP estimate published by Statistics Canada contains an amount for Financial Intermediation Services Indirectly Measured (FISIM). Statistics Canada removes the FISIM from the GDP estimate provided to the OECD. In addition, there is a time lag between both Statistics Canada's revision of the Canadian GDP and CIHI's revision of national health expenditure data, and their publication in OECD reports.

Figure 32. Total Health Expenditure as a Percent of GDP, Twenty-Three Selected Countries, 2005

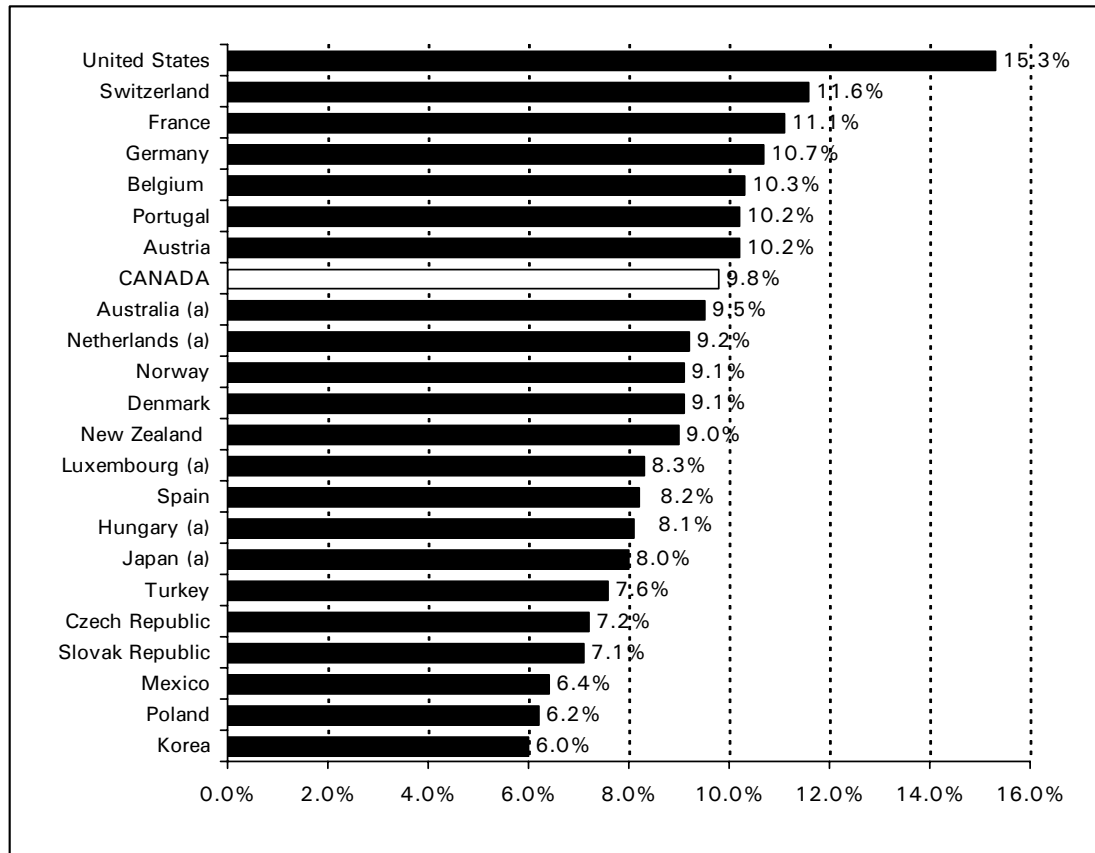

Note: (a) Data for 2004.

Source: OECD Health Data 2007, July Edition.

Public Sector Health Expenditure as a Percent of GDP—2005

With regard to public sector spending on health as a percentage of GDP in 2005, Canada falls within the middle of the countries. Public sector health expenditure accounted for 8.9% of France’s GDP, the highest proportion among the countries. The ratios of public sector spending to GDP were similar for New Zealand, the United States, Switzerland and Canada (Figure 33).

Figure 33. Public Sector Health Expenditure as a Percent of GDP, Twenty-Three Selected Countries, 2005

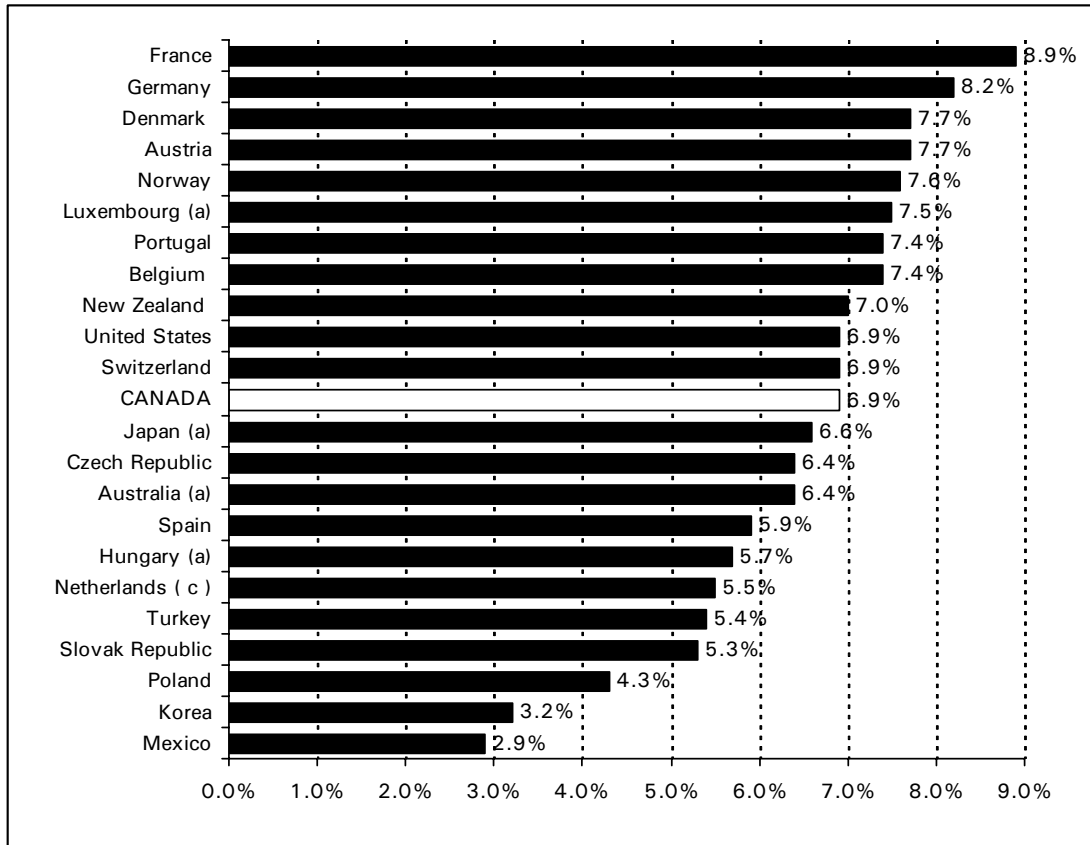

Notes: (a) Data for 2004. (c) Data for 2002.

Source: OECD Health Data 2007, July Edition.

Private Sector Health Expenditure as a Percent of GDP—2005

Private sector health expenditure represented 8.4% of GDP in the United States in 2005, by far the highest percentage among the countries. Canada is within a group of six countries with very similar private sector health expenditure to GDP ratios ranging between 2.8% and 3.3%; other countries in this group are the Netherlands, Australia, Portugal, Korea and Belgium (Figure 34).

Figure 34. Private Sector Health Expenditure as a Percent of GDP, Twenty-Three Selected Countries, 2005

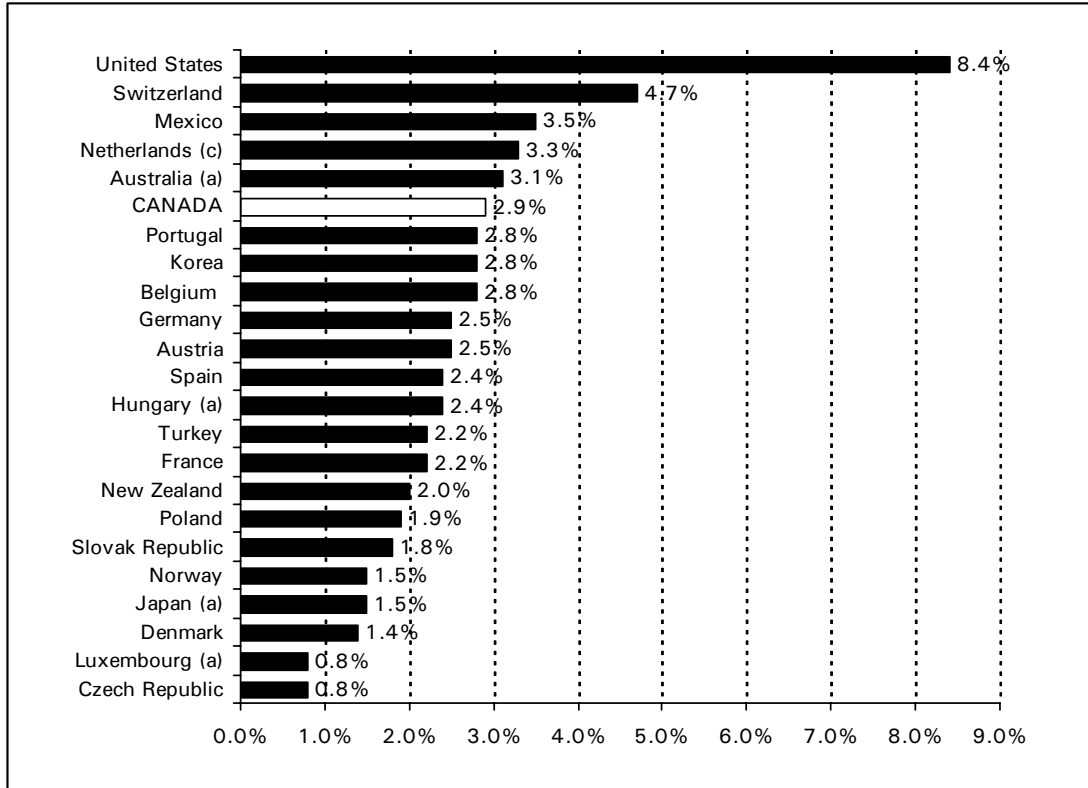

Notes: (a) Data for 2004. (c) Data for 2002.

Source: OECD Health Data 2007, July Edition.

Health Expenditure per Capita^{xxi}

Total Health Expenditure per Capita—2005

Canada, with a per capita spending of \$3,326, is among the eight countries with the highest spending on health per capita. The United States had the highest health expenditure per capita (\$6,401) in 2005. Health expenditure per capita was rather similar in Austria, Belgium, France, Canada and Germany (Figure 35).

Figure 35. Total Health Expenditure per Capita in US Dollars, Twenty-Three Selected Countries, 2005

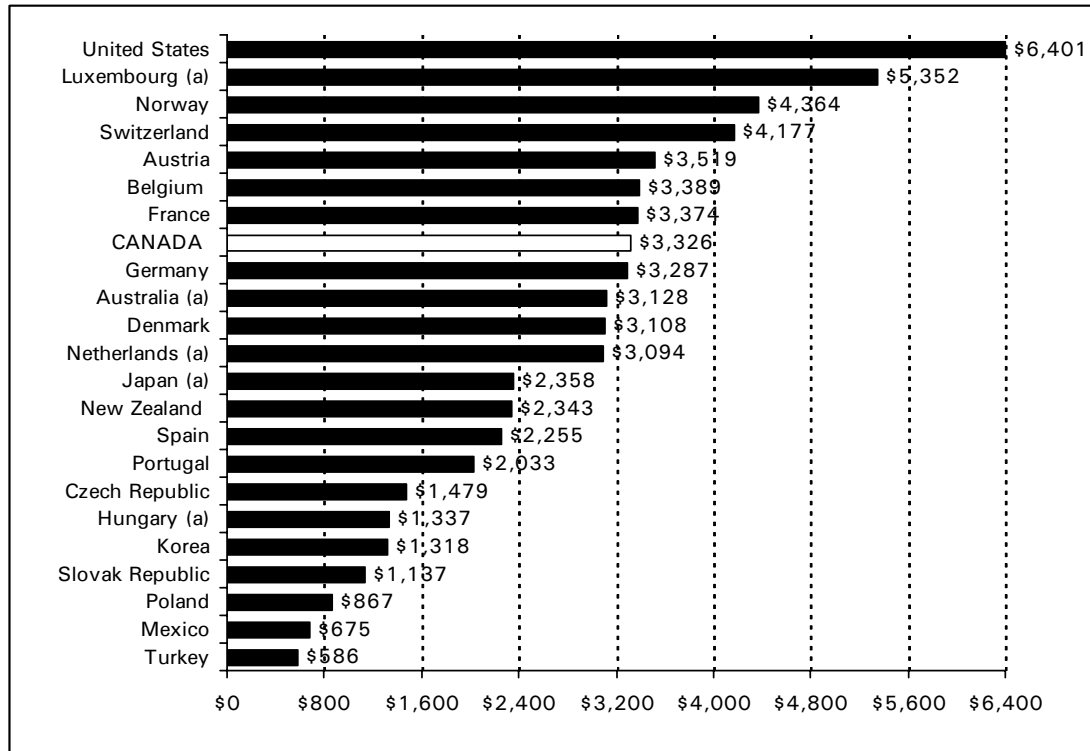

Note: (a) Data for 2004.

Source: OECD Health Data 2007, July Edition.

xxi. Health expenditure per capita were converted to US dollars using purchasing power parities (PPPs) for GDP, which are designed to eliminate differences in price levels between countries—i.e. PPPs equalize the purchasing power of different currencies. OECD Health Data.

Public Sector Health Expenditure per Capita—2005

Luxembourg has the highest public sector health expenditure per capita at \$4,851 followed by Norway with \$3,647. Canada was within the top ten countries for the level of health spending by the public sector per capita at \$2,337 (Figure 36).

Figure 36. Public Sector Health Expenditure per Capita in US Dollars, Twenty-Three Selected Countries, 2005

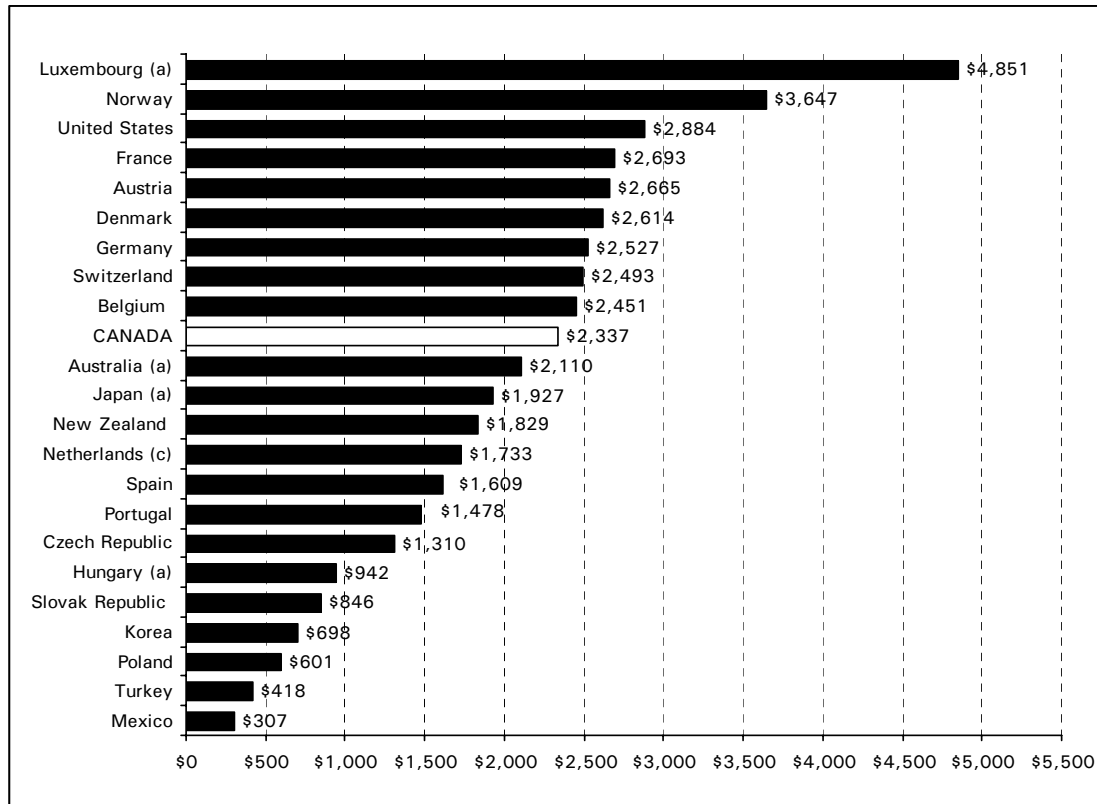

Notes: (a) Data for 2004. (c) Data for 2002.

Source: OECD Health Data 2007, July Edition.

Private Sector Health Expenditure per Capita—2005

Canada, with private sector spending per capita of \$989, is among the five countries with the highest health expenditure per capita funded by the private sector. Private sector spending per capita was considerably higher in the United States (\$3,517) and Switzerland (\$1,684). Private sector health expenditure per capita in the Netherlands (\$1,042), in Australia (\$1,018), in Belgium (\$914) and in Austria (\$854) was close to Canada’s level (Figure 37).

Figure 37. Private Sector Health Expenditure per Capita in US Dollars, Twenty-Three Selected Countries, 2005

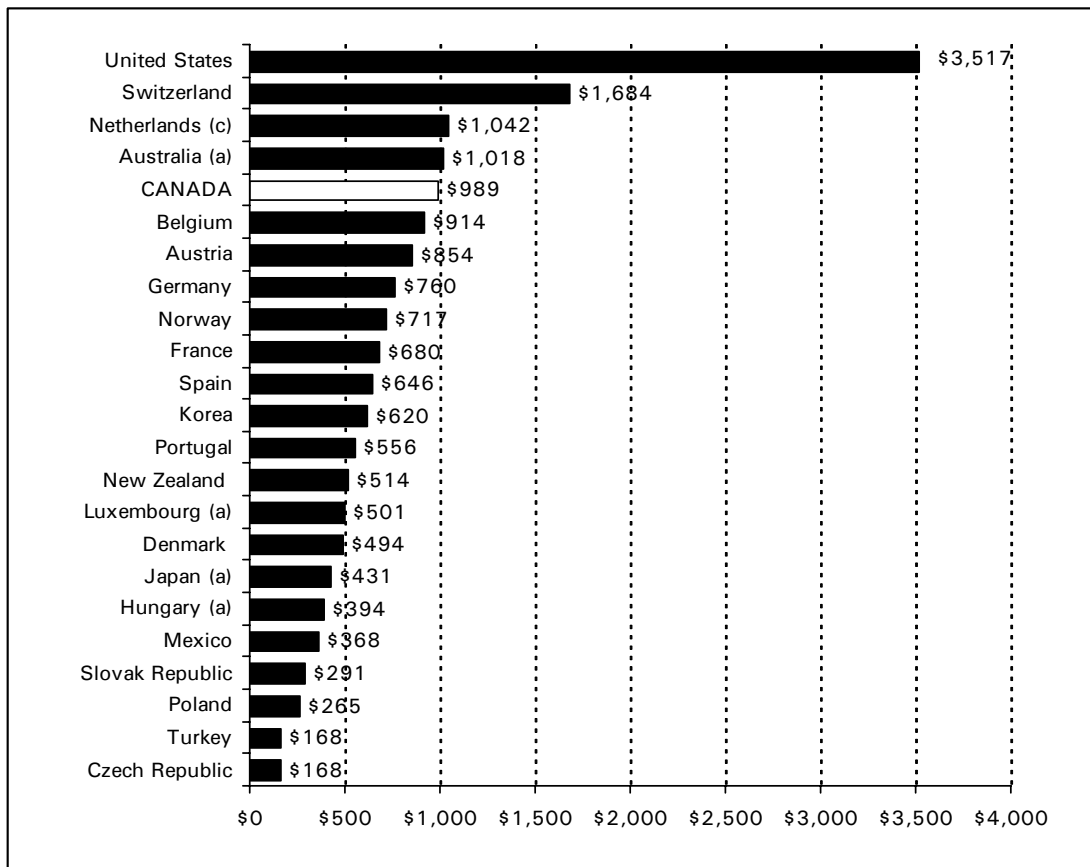

Notes: (a) Data for 2004. (c) Data for 2002.

Source: OECD Health Data 2007, July Edition.

Total Health Expenditure by Use of Funds—2005

Expenditure on medical services and expenditure on medical goods are two major expenditure categories. Taken together, they represent expenditure on personal health care and account for more than 80% of total health expenditure in each of the twenty-two countries for which the breakdown of total health expenditure is available (the breakdown is not available for Turkey) (Figure 38).

Expenditure on medical services is composed of expenditure on inpatient care and expenditure on other medical services.^{xxii} Inpatient care is mainly delivered in hospitals but also in nursing and residential care facilities. Expenditure on other medical services includes all expenditures on day care, outpatient care (in hospitals, physicians' and dentists' offices, outpatient care centres, etc.), ancillary services provided to outpatients such as laboratory services and diagnostic imaging, and home care.

Expenditure on medical goods (dispensed to outpatients) comprises mostly expenditure on pharmaceuticals and other medical non-durables, but also, to a lesser extent, expenditure on therapeutic appliances and other medical durables such as eyeglasses, hearing aids, artificial limbs, wheelchairs, etc.

Expenditure on medical goods ranged between 17% and 20% of total health expenditure for a middle group of six countries: Japan, Canada, Germany, Belgium, Australia and the Netherlands (Figure 38).

xxii. The two components of medical services are not shown separately in the figure, as each component was not reported consistently among countries. Some countries included, under inpatient care, expenditures that should have been included under other medical services.

Figure 38. Expenditure on Personal Health Care as a Percent of Total Health Expenditure, Twenty-Two Selected Countries, 2005

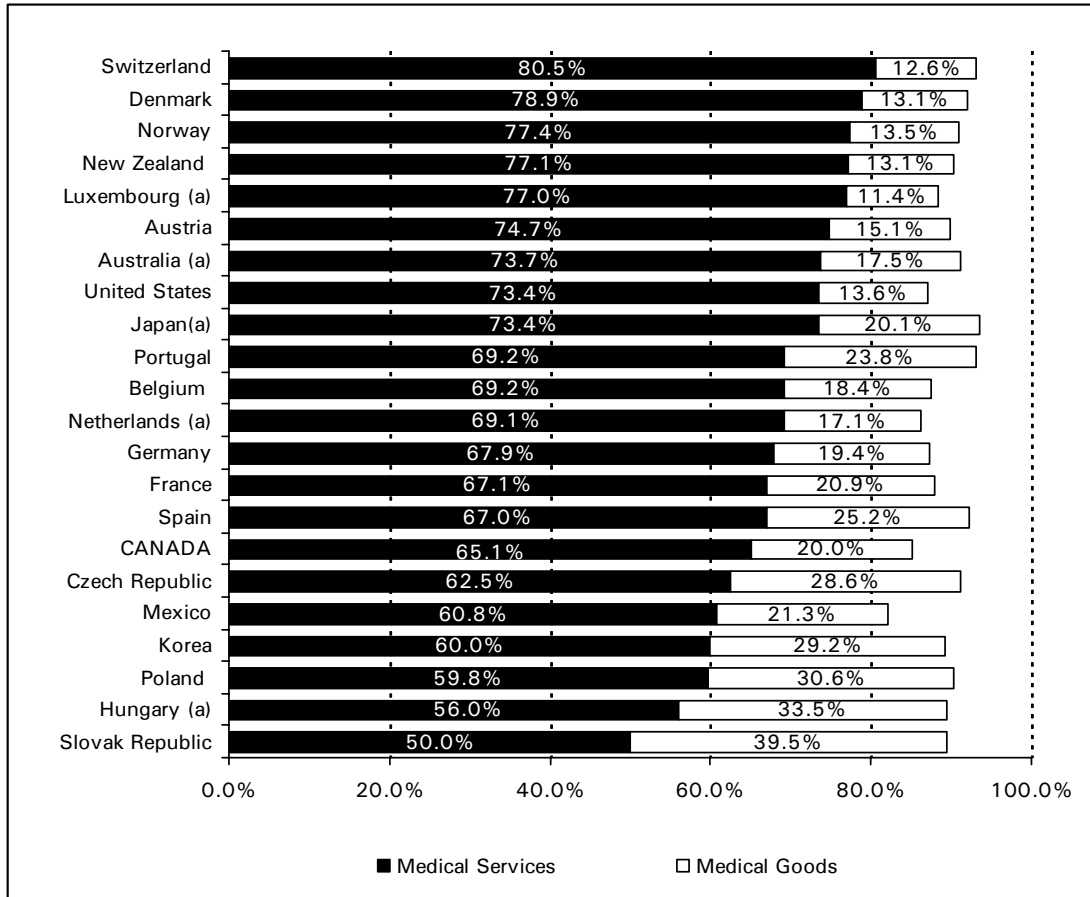

Note: (a) Data for 2004.

Source: OECD Health Data 2007, July Edition.

Public Share of Health Expenditure—2005

Public Share of Total Health Expenditure—2005

Expenditure by the public sector represented more than 80% of total health expenditure in Luxembourg, Czech Republic, Denmark, Norway and Japan. The share funded by the public sector was 70% in Canada. The country with the lowest public sector share was the United States at 45% (Figure 39).

Figure 39. Public Share of Total Health Expenditure, Twenty-Three Selected Countries, 2005

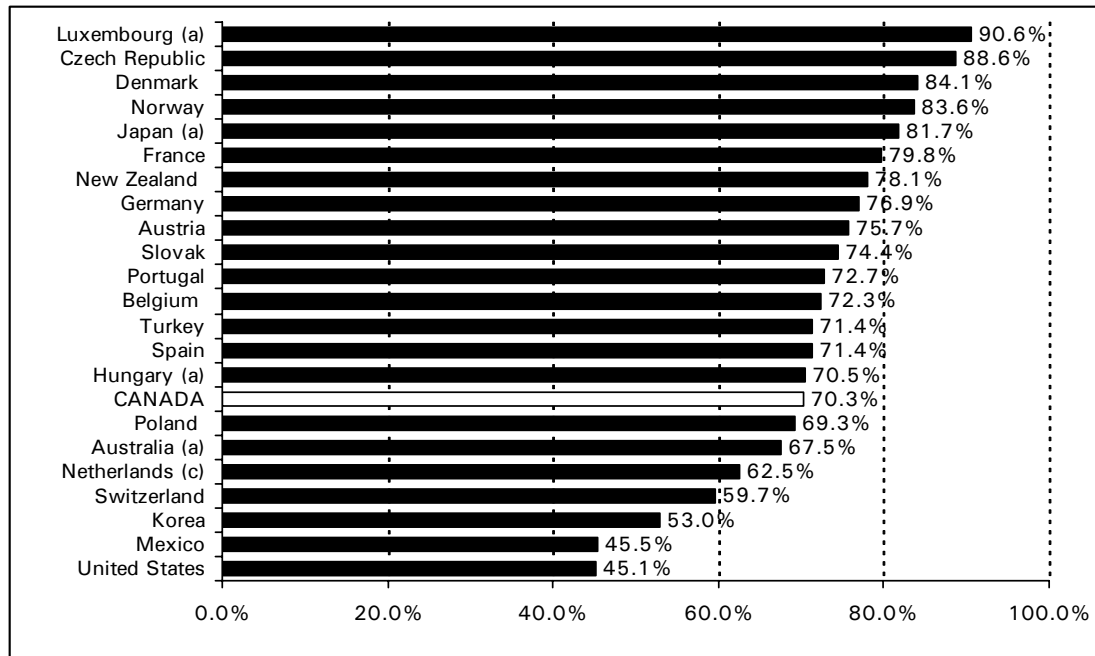

Notes: (a) Data for 2004. (c) Data for 2002.

Source: OECD Health Data 2007, July Edition.

Public Share of Expenditure on Medical Services—2005

In Canada, 78% of expenditures on medical services were financed by the public sector. The public sector share ranged between 70% and 80% for a group of ten countries that includes Canada, Germany, Austria, Portugal, New Zealand, Hungary, Spain, Belgium, Australia and the Netherlands. The public sector share was 49% in the United States and 43% in Mexico (Figure 40).

Figure 40. Public Share of Expenditure on Medical Services, Twenty-Two Selected Countries, 2005

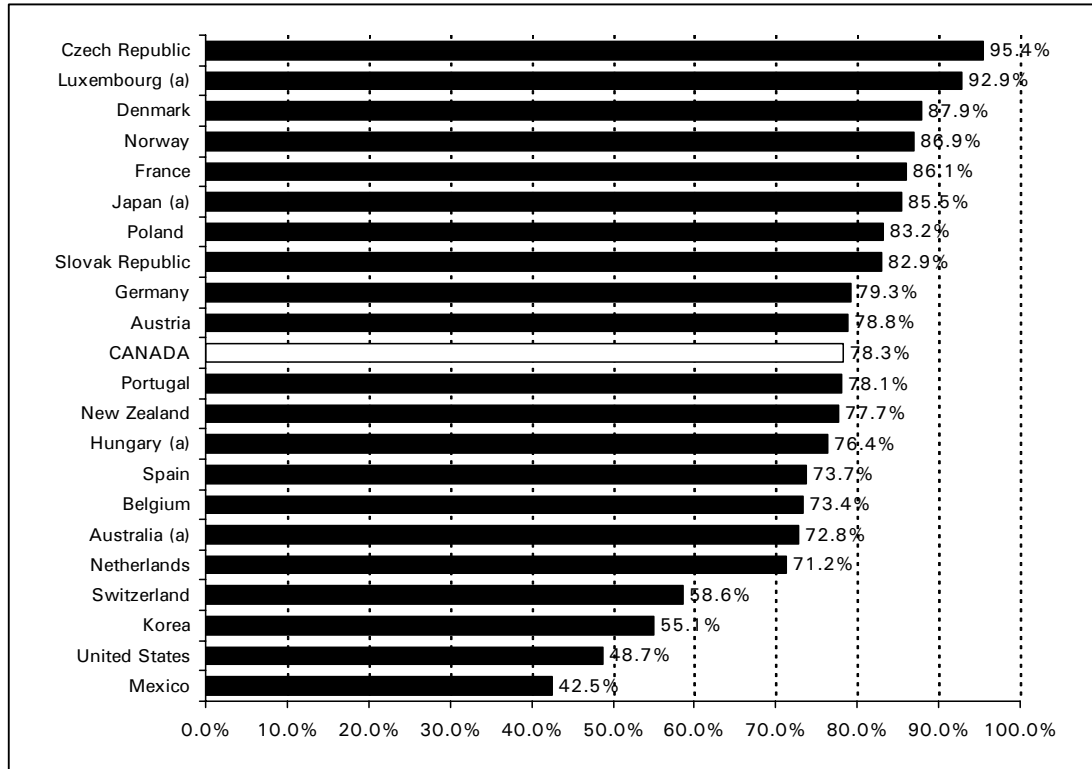

Note: (a) Data for 2004.

Source: OECD Health Data 2007, July Edition.

Public Share of Expenditure on Medical Goods—2005

Luxembourg (77.4%) had the highest share of expenditure on medical goods (dispensed to outpatients) financed by the public sector among the countries for which data were available (data were not available for Turkey). The public sector funded the lowest shares of expenditure on medical goods in Canada (37%), the United States (25%) and Mexico (11%) (Figure 41).

Figure 41. Public Share of Expenditure on Medical Goods, Twenty-Two Selected Countries, 2005

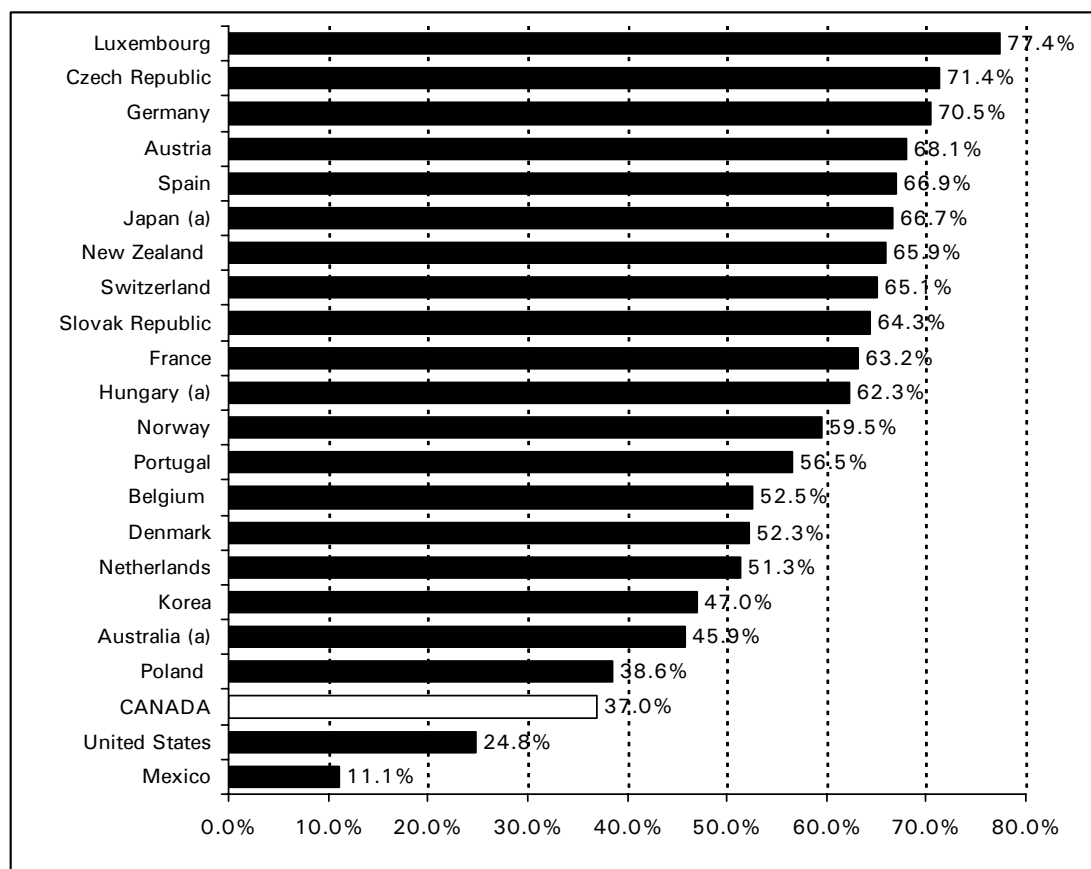

Note: (a) Data for 2004.

Source: OECD Health Data 2007, July Edition.

Total Health Expenditure by Source of Finance—2005

Public Sector Sources of Finance—2005

Figure 42 shows the countries in descending order according to the share of total health expenditure financed by the public sector, general government.

The public sector includes two sub-sectors: 1) *General governments*, including central, state/regional and local government authorities, and 2) *Social security funds*, which are social insurance schemes covering the entire community or large sections of the community and that are imposed and controlled by government units.

Generally, the level of public sector financing appears to be unrelated to the choice of sub-sectors through which the countries provide funding. Expenditures by the public sector represented more than 80% of total health expenditure in Luxembourg, Czech Republic, Denmark, Norway and Japan. In Denmark, New Zealand and in Australia, general governments financed all of the public sector spending. Canada falls within a group of countries with a public sector share ranging between 67% and 80% of total health expenditure. In eight of these countries (France, Belgium, Germany, Hungary, Austria, Poland, Turkey and Slovak Republic), social security funds were the principal source of finance, in contrast to Canada where about 2% of health expenditures were financed by social security funds. In Canada, social security funds include the health care spending by workers' compensation boards and the drug insurance fund components of the Quebec Ministry of Health and Social Services drug subsidy program.

Figure 42. Percent of Total Health Expenditure Financed by the Public Sector, by Source of Finance, Twenty-Three Selected Countries, 2005

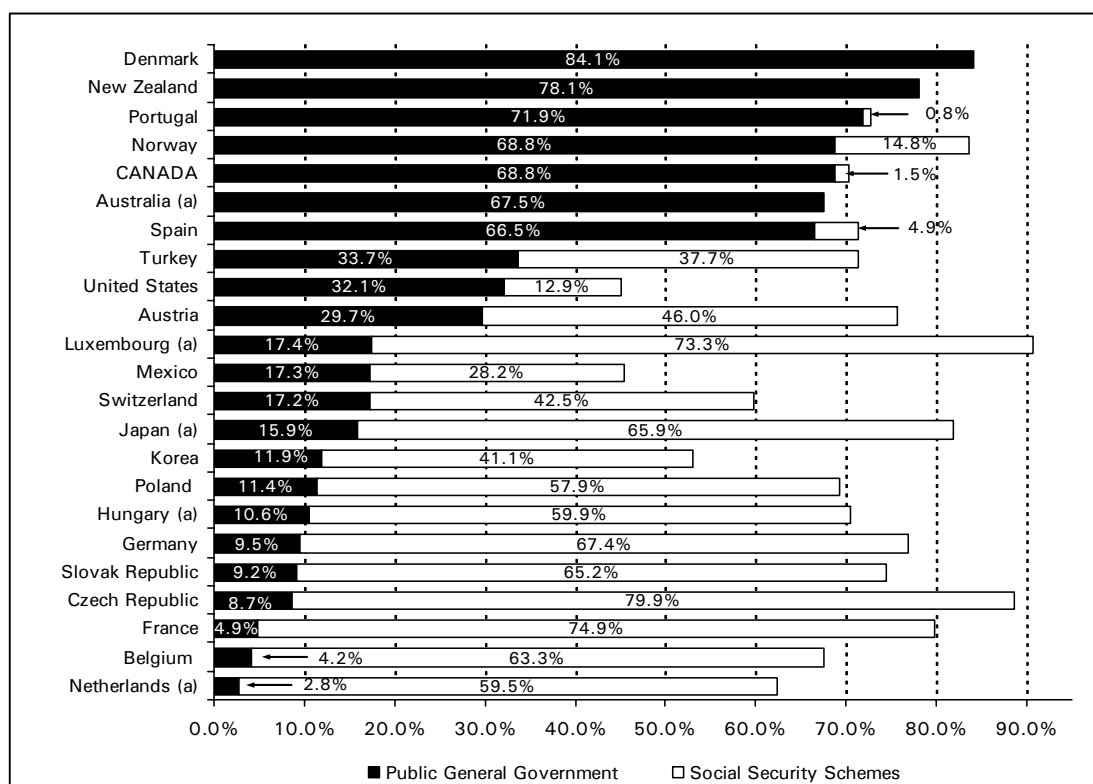

Note: (a) Data for 2004.

Source: OECD Health Data 2007, July Edition.

Private Sector Sources of Finance—2005

Figure 43 shows countries in descending order according to the share of total health expenditure financed by private insurance. In twenty countries, private sector funding is broken down between private insurance and all other private funds. However, this breakdown is not available for Turkey, Norway and Slovak Republic. Approximately half of total health expenditure was financed by the private sector in the United States (54.9%) and Mexico (54.5%). Private insurance in the United States accounted for more than one third of total health expenditure (36.6%), by far the largest proportion of any country. Canada is included in a group of nine countries (with Australia, Poland, Hungary, Spain, Turkey, Portugal, Belgium and Slovak Republic) where the private sector funded between 25% and 33% of total health expenditure. In Canada, private insurance accounts for 12.9% of total health expenditure.

Figure 43. Percent of Total Health Expenditure Financed by the Private Sector, by Source of Finance, Twenty-Three Selected Countries, 2005

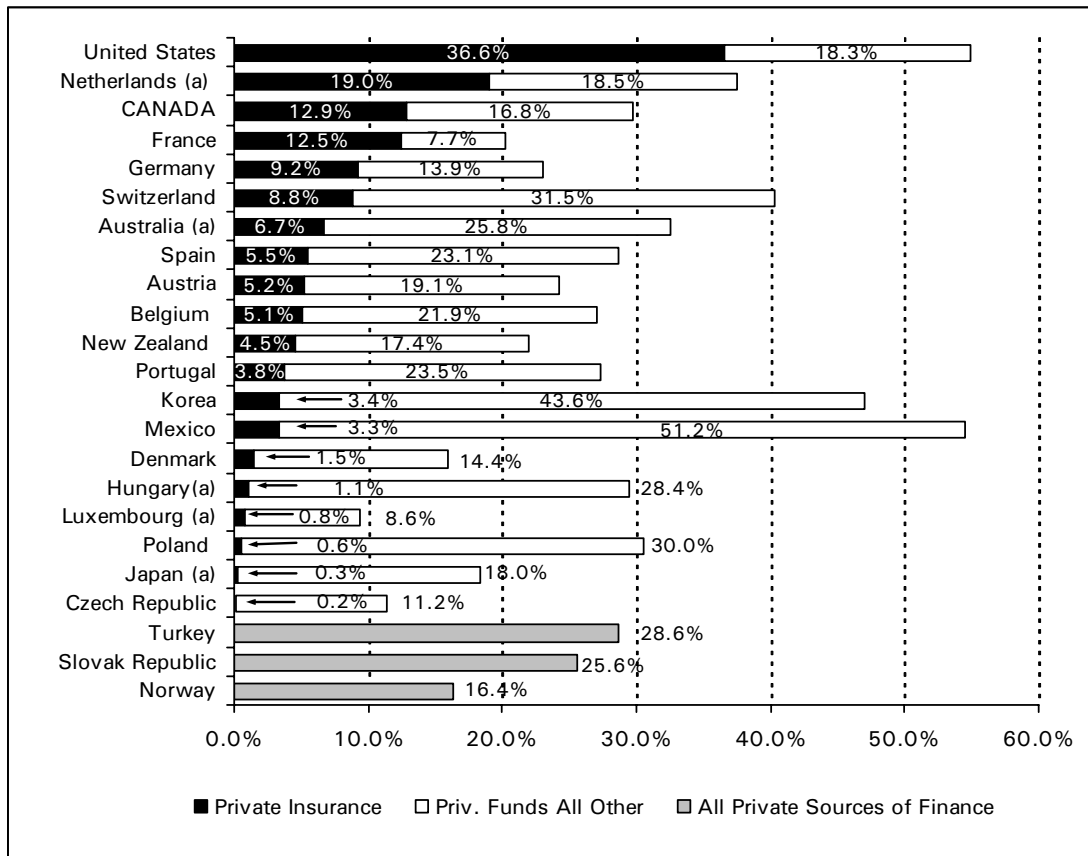

Note: (a) data for 2004.

Source: OECD Health Data 2007, July Edition.

Methodological Notes

Concepts and Definitions

Mandate of the National Health Expenditure (NHEX) Database

The mandate of the National Health Expenditure database is twofold:

1. To support the development and evaluation of health programs in Canada by all levels of government, and within the private sector.
2. To compile information on health expenditures that will accurately portray the importance of health care as a component of national expenditure.

Variables and Concepts

Health Expenditure—includes any type of expenditure for which the primary objective is to improve or prevent the deterioration of health status.

This definition allows economic activities to be measured according to primary purpose and secondary effects. Activities that are undertaken with the direct purpose of improving or maintaining health are included. Other activities are not included, even though they may impact health. For example, funds aligning with housing and income support policies which have social welfare goals as their primary purpose are not considered to be health expenditures, yet they are recognized as powerful factors in determining population health.

Figure 44. Composition of Total Health Expenditures, by Source of Finance*

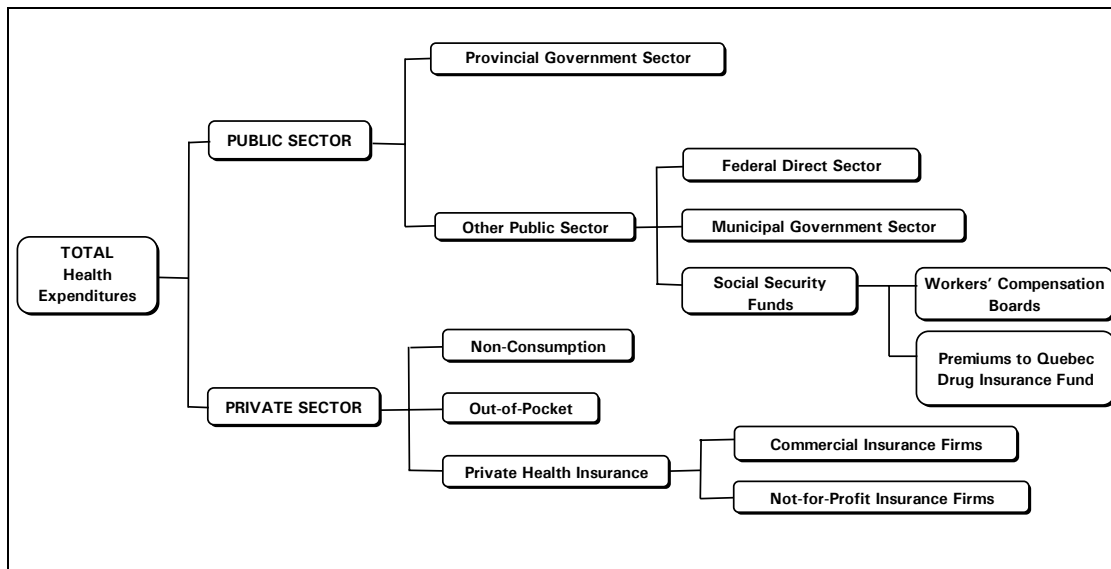

Note: * The remaining funds in the Quebec Drug Insurance Fund are financed through the Consolidated Revenue Fund (these expenditures are captured under the provincial government sector).

Source of Finance (Sectors)

National health expenditures are reported based on the principle of *responsibility for payment* rather than on the source of the funds. It is for this reason, for example, that federal health transfers to the provinces/territories are included in the provincial government sector since it is the responsibility of provincial/territorial governments to expend federal transfers on health services. The exception to this principle is that provincial government health transfers to municipal governments are included in the provincial government sector.

Public Sector—includes health care spending by governments and government agencies.^{xxiii} It is sub-divided into four levels, as described below:

1. The *Provincial Government Sector* includes health spending from provincial/territorial government funds, federal health transfers to the provinces/territories, and provincial government health transfers to municipal governments.
2. The *Federal Direct Sector* refers to direct health care spending by the federal government in relation to health care services for special groups such as Aboriginal peoples, the Armed Forces and veterans, as well as expenditures for health research, health promotion and health protection. Federal Direct health expenditure does not include federal health transfers to the provinces.
3. The *Municipal Government Sector* expenditure includes health care spending by municipal governments for institutional services; public health; capital construction and equipment; and, dental services provided by municipalities in the provinces of Nova Scotia, Manitoba and British Columbia. Designated funds transferred by provincial governments for health purposes are not included in the municipal sector, but are included with provincial government expenditure.
4. *Social Security Funds* are social insurance programs that are imposed and controlled by a government authority. They generally involve compulsory contributions by employees, employers or both, and the government authority determines the terms on which benefits are paid to recipients. Social security funds are distinguished from other social insurance programs, the terms of which are determined by mutual agreement between individual employers and their employees. In Canada, social security funds include the health care spending by workers' compensation boards as well as the premiums paid by the subscribers of the Quebec Drug Insurance Fund and by persons aged 65 or greater insured by this plan.

Health spending by Workers' Compensation Boards (WCB) includes what the provincial boards commonly refer to as medical aid. Non-health related items often reported by the Workers' Compensation Boards as medical aid expenditure such as funeral expenses, travel, clothing etc. are removed.

xxiii. Statistics Canada (Public Institutions Division) publishes estimates of government health expenditure as part of its comprehensive reporting system of all government expenditures, the Financial Management System (FMS). The FMS public sector health spending estimates are lower than those reported by CIHI because different classification methods are applied and a narrower definition of health expenditure is used in the FMS.

On January 1, 1997 the government of Quebec created a basic drug insurance plan with the objective of assuring the population of Quebec with access to drugs as required by health status. All residents of Quebec must be covered by drug insurance, whether by private group insurance or by the public plan administered by the Régie de l'assurance maladie du Québec (RAMQ). The Drug Insurance Fund is the chosen mechanism to pay all drug and pharmaceutical service costs provided to subscribers insured by the RAMQ, as well as their children. Since July 1, 2002, the public plan has been financed both by the expenditure allocated to this program by the Quebec government (provincial government sector) and by the amounts collected by the Drug Insurance Fund as premiums and proceeds (social security funds sector).

Private Sector—includes out-of-pocket expenditures made by individuals for health care goods and services; the health insurance claims paid to individuals by commercial and not-for-profit insurance firms, as well as the cost of administering those claims; non-patient revenues received by health care institutions such as donations and investment income; private spending on health-related capital construction and equipment; and, health research funded by private sources.

Use of Funds (Categories)

Hospitals—institutions where patients are accommodated on the basis of medical need and are provided with continuing medical care and supporting diagnostic and therapeutic services. Hospitals are licensed or approved as hospitals by a provincial/territorial government, or are operated by the Government of Canada and include those providing acute care, extended and chronic care, rehabilitation and convalescent care, psychiatric care, as well as nursing stations or outpost hospitals.

Other Institutions—include residential care types of facilities (for the chronically ill or disabled, who reside at the institution more or less permanently) and which are approved, funded or licensed by provincial or territorial departments of health and/or social services. Residential care facilities include homes for the aged (including nursing homes), facilities for persons with physical disabilities, developmental delays, psychiatric disabilities, alcohol and drug problems, and facilities for emotionally disturbed children. Facilities solely of a custodial or domiciliary nature and facilities for transients or delinquents are excluded.

Physicians—expenditures include primarily professional fees paid by provincial/territorial medical care insurance plans to physicians in private practice. Fees for services rendered in hospitals are included when paid directly to physicians by the plans. Also included are other forms of professional incomes (salaries, sessional, capitation).

The physician expenditure category does not include the remuneration of physicians on the payrolls of hospitals or public sector health agencies; these are included in the appropriate category, e.g. hospitals or other health spending. Physician expenditures generally represent amounts that flow through provincial/territorial medical care plans. Provinces/territories differ in terms of what the medical care plans cover. CIHI has not attempted to make adjustments to physician expenditures to reflect these differences because only a few provinces, to date, can net out these differences from their data.

Other Professionals—services, at the aggregate level represent expenditures for the services of privately practicing dentists, denturists, chiropractors, massage therapists, osteopaths, physiotherapists, podiatrists, psychologists, private duty nurses, and naturopaths. Discrete identification of many of the professions included under other professional services is often possible only when they are reported by provincial medical care insurance plans.

This category has been disaggregated at the Canada level in the Data Tables to provide information on the following sub-categories:

- *Dental Services*—expenditures for professional fees of dentists (includes dental assistants and hygienists) and denturists, as well as the cost of dental prostheses, including false teeth and laboratory charges for crowns and other dental appliances.
- *Vision Care Services*—expenditures for the professional services of optometrists and dispensing opticians, as well as expenditures for eyeglasses and contact lenses.
- *Other*—expenditures for chiropractors, massage therapists, osteopaths, physiotherapists, podiatrists, psychologists, private duty nurses, and naturopaths.

Drugs—at the aggregate level, include expenditures on prescribed drugs and non-prescribed products purchased in retail stores. Estimates represent the final costs to consumers including dispensing fees, mark-ups and appropriate taxes. This category has been disaggregated at the Canada level in the Data Tables to provide information on the following sub-categories:

- *Prescribed Drugs*—substances considered to be drugs under the Food and Drugs Act, and which are sold for human use as the result of a prescription from a health professional.
- *Non-prescribed Drugs*—include two sub-components: Over-the-Counter drugs, and Personal Health Supplies.
- *Over-the-Counter Drugs*—therapeutic drug products not requiring a prescription.
- *Personal Health Supplies*—include items used primarily to promote or maintain health, e.g. oral hygiene products, diagnostic items such as diabetic test strips and medical items such as incontinence products.

The drug category does not include drugs dispensed in hospitals and generally in other institutions. These are included with the category of hospitals or other institutions. The classification system is consistent with international standards developed by the OECD.

Capital—includes expenditures on construction, machinery, equipment and some software of hospitals, clinics, first-aid stations, and residential care facilities. It is based on full cost or cash basis accounting principles.

Public Health—by governments and government agencies includes expenditures for items such as food and drug safety, health inspections, health promotion activities, community mental health programs, public health nursing, measures to prevent the spread of communicable disease, and occupational health to promote and enhance health and safety at the workplace in public sector agencies.

Administration—expenditures related to the cost of providing health insurance programs by the government and private health insurance companies and all costs for the infrastructure to operate health departments. The administrative costs of operating hospitals, drug programs, long-term care programs and other “non-insured” health services is not included under the category of Administration but rather is included under the category of service, e.g. hospitals, other institutions, drugs, etc.

Other Health Spending—at the aggregate level includes expenditures on home care, medical transportation (ambulances), hearing aids, other appliances and prostheses, health research and miscellaneous health care. Some of the sub-categories of the aggregate category are defined as follows.

- *Health Research*—expenditures for research activities designed to further knowledge of the determinants of health, health status or methods of providing health care, evaluation of health care delivery or of public health programs. The category does not include research carried out by *hospitals* or drug companies in the course of product development. These amounts would be included either with the hospital or drug categories.
- *Other*—expenditures for items such as home care, medical transportation (ambulances), hearing aids, other appliances, training of health workers, voluntary health associations.

The definition of home care that is currently in use in the National Health Expenditure Database is based on the definition used by the Organisation for Economic Co-operation and Development (OECD), under which only the health professional component of home care is intended to be included. The portion that is commonly referred to as home support is considered to be a social service expenditure rather than a health expenditure and is excluded when it can be identified. A Home Care Feasibility Study at CIHI investigated the feasibility of developing a set of estimates that identify both the health professional and the home support components of home care. The process of updating the data collected in this study is underway in order to assess the feasibility of reporting this set of estimates.

Other Terms

Federal Transfers—refer to the total of various federal, provincial and territorial health financing arrangements that may be used to fund the delivery of health and health related services and include at various times: the Canada Health Transfer, Canada Social Transfer, Health Reform Transfer, Canada Health and Social Transfer, Canada Assistance Plan, Established Programs Financing, Equalization, Territorial Formula Financing, and Health Resource Fund which supported provincial capital health expenditures from the mid 1970s to the early 1980s, and transfers by the Department of Indian and Northern Affairs to the territorial governments for the medical care and hospital insurance plans on behalf of Aboriginal people. More recently, several other targeted transfer mechanisms were created including the Diagnostic/Medical Equipment Fund, Public Health and Immunization Fund, and the Wait Times Reduction Fund.

In April, 2004 the federal government restructured its transfers into five major programs: the Canada Health Transfer, Canada Social Transfer, Health Reform Transfer, Equalization and Territorial Formula Financing. Effective April 1, 2004, the Canada Health and Social Transfer (CHST) was restructured to enhance the transparency and accountability of federal support for health. The CHST was replaced by the Canada Health Transfer and the Canada Social Transfer.

- *Canada Health Transfer (CHT)*—is provided to each province and territory in support of health care. CHT funding is provided through cash payments and tax transfers and supports the Government of Canada’s commitment to the five principles of the *Canada Health Act*.
- *Canada Social Transfer (CST)*—provides support to the provinces and territories for post-secondary education, social assistance and social services, including early childhood development and early learning and child care.
- *Health Reform Transfer (HRT)*—provides provinces and territories support for health care reforms targeted to primary health care, home care and catastrophic drug coverage. The HRT was integrated into the CHT starting in 2005–2006.
- *Equalization*—ensures that less prosperous provinces have sufficient revenue to provide reasonably comparable levels of public services at reasonably comparable levels of taxation. Equalization payments are unconditional; provinces can spend them according to their respective priorities. Eligibility to receive equalization funding is determined by a formula measuring each province’s revenue-raising capacity against a five-province standard. Currently, eight provinces receive equalization: Newfoundland and Labrador, Prince Edward Island, Nova Scotia, New Brunswick, Quebec, Manitoba, Saskatchewan and British Columbia.
- *Territorial Formula Financing (TFF)*—ensures that territorial governments can provide reasonably comparable levels of public services at reasonably comparable levels of taxation, taking into account the higher costs in the North. The transfers are based on a formula that fills the gap between the expenditure requirements and revenue-raising capacity of the territories.
- *Diagnostic/Medical Equipment Fund*—to improve access to publicly funded diagnostic services the Government of Canada provides provinces and territories with targeted funding that support specialized staff training and equipment.
- *Wait Times Reduction Fund*—to improve access to health care services the Government of Canada provides provinces and territories with targeted funding to assist in reducing wait times.
- *Public Health and Immunization Fund*—to improve the public health capacities of the Government of Canada, provides provinces and territories with targeted funding to support immunization programs.
- *Canada Health and Social Transfer (CHST)*—on April 1, 1996 the CHST replaced federal transfers for social assistance under the Canada Assistance Plan (CAP), and for health and post secondary education under Established Program Financing (EPF). The CHST was a block fund provided in the form of both cash transfers and tax point transfers to all provinces/territories in support of health, post-secondary education,

social assistance and social service programs. Provinces/territories allocated the CHST to health and other social programs according to their particular priorities while upholding the criteria and conditions of the *Canada Health Act*. In 1996–1997 CHST transfers were allocated among the provinces and territories in the same proportions as provincial/territorial entitlements under the combined EPF and CAP transfers in 1995–1996.^{xxiv}

- *Canada Assistance Plan (CAP)*—introduced in 1966 by the federal government to share in eligible costs incurred by the provinces and territories in providing social assistance and welfare services to persons in need or persons likely to become in need if these services were not provided. The 1994 budget limited 1995–1996 CAP transfers for all provinces/territories at 1994–1995 levels.^{xxv}
- *Established Programs Financing (EPF)*—prior to the introduction of the CHST the federal government contributed to the operation of provincial/territorial health insurance plans according to the provisions of the Federal-Provincial Fiscal Arrangements and Federal Post-Secondary Education and Health Contributions Act, 1977 (EPF Act). Under the Act, provinces and territories were entitled to equal per capita federal health contribution increases according to a fixed formula (escalator). Health contributions to the provinces/territories consisted of both cash and an equalized tax transfer. The February 26, 1991 federal budget extended a freeze at 1989–1990 levels to 1994–1995. Legislation later provided for EPF entitlements to grow in 1995–1996 in accordance with the escalator, less three percentage points.

Gross Domestic Product (GDP)^{xxvi}—is the unduplicated value of production originating within the boundaries of Canada, regardless of the ownership of the factors of production. Gross Domestic Product can be valued either at factor cost or at market prices. In this publication GDP is valued at market prices and is expressed in terms of the prices actually paid by the purchaser. It includes all indirect taxes, such as sales and excise taxes, customs duties and property taxes and also reflects the impact of subsidy payments.

Implicit Price Indices—see Methodological Notes, Calculation of Constant Dollars.

Purchasing Power Parity (PPP)^{xxvii}—Purchasing Power Parities (PPPs) are the rates of currency conversion that equalize the purchasing power of different currencies. This means that a given sum of money, when converted into different currencies at the PPPs rates, will buy the same basket of goods and services in all countries. Thus PPPs are the rates of currency conversion, which eliminate differences in price levels between countries.

xxiv. Health Canada, *Canada Health Act Annual Report*.

xxv. Human Resources Development Canada, *Cost Shared Programs, Provincial Entitlements under the Canada Assistance Plan*, February, 1996, (unpublished).

xxvi. Statistics Canada, *Guide to the Income and Expenditure Accounts*, catalogue 13-603E, 1996, pp. 137 and 139.

xxvii. OECD Health Data, Organisation for Economic Cooperation and Development, Paris.

Major Data Limitations

Data contained in the National Health Expenditure database are estimates. The data are collected from diverse sources and include varying classes of financial information. The data are collected and classified according to methods established by a Review Committee. CIHI analysts and external experts continue to improve the comprehensiveness, accuracy and currency of the data, in order to provide the most complete and objective estimates possible. A series of feasibility studies (e.g. Home Care, Public Health and Administration) were conducted to determine the advisability and possibility of expanding estimates in the NHEX database for a number of priority issues. The research papers for these feasibility studies are available at CIHI's website (www.cihi.ca). Notwithstanding, national health expenditure data are estimates and should be used accordingly.

Most private sector expenditures are estimated from survey data. Prior to 1996, the Family Expenditure Survey by Statistics Canada,^{xxviii} an important source of private sector data, was not carried out annually; therefore, trend data have been imputed for years between surveys. Private sector data were revised following a methodology review in the early 1990s. The revised private sector data incorporated information estimated directly from new sources for 1988 and subsequent years. Prior years were estimated using trend data. As a result, readers should use caution when using the private sector expenditure data for small provinces and for years prior to 1988.

Collection and Non-Response

The following notes briefly describe some of the major technical points associated with the compilation of the health expenditure estimates. Additional information can be obtained by contacting the National Health Expenditure section by phone 613-241-7860, by fax 613-241-8120, or by email nhex@cihi.ca.

Hierarchy of Classification

National health expenditures in Canada are based on a system of classification that is consistent with international standards developed by the Organisation for Economic Co-operation and Development (OECD) for reporting of health expenditures.

National health expenditures are grouped within the broad categories of Personal Health Care or Other Expenditures:

- **Personal health care** consists of expenditure for health goods and services used by individuals.
- **Other health expenses** consist of expenditures on behalf of society, such as public health; expenditures made as investments for purposes of future consumption, such as capital expenditures; the administrative expenses of planning and managing the health care system; and research.

xxviii. *Family Expenditure in Canada*, Statistics Canada Catalogue Number 65-555. Statistics Canada, Periodical, Ottawa.

Personal health expenditures are classified within categories that describe the type of health care used. Certain categories overlap. The hierarchy of classification that is used to allocate overlapping categories of expenditure is:

- **Institutional setting**—health care services consumed in hospitals or other institutions are allocated to the institutional category if the institution purchases the services on behalf of its patients. For example, physician services and drugs paid through hospital budgets are classified as hospital expenditures. This allocates expenditure to the supplier actually paid by patients or their agents in the form of government or insurance companies. It also reflects data availability.
- **Self employed provider of service**—for example, all expenses of physicians' practices are considered to be expenditures for physician services, even though some of these expenses would be for employment of other health professionals, drugs or personal health supplies.
- **Type of good and service**—drugs, personal health supplies and appliances are examples.

An exception to the hierarchy of classification is eye care, in which optometrists services, eyeglasses and contact lenses sold by optometrists are combined as one category, vision care services.

The definitions and methods used in the preparation of this report are for the most part based on those adopted in 1994 by the National Health Expenditure Methodology Review Committee. This committee included representation from Health Canada, Statistics Canada, ministère de la Santé et des Services sociaux du Québec, the Canadian Medical Association and the Canadian Healthcare Association.

International Comparisons: Data Comprehensiveness and Boundaries of Health Care

The OECD System of Health Accounts provides a comprehensive framework for reporting expenditures on the entire field of health care activities and proposes common functional boundaries of health care for international comparisons. However, member-countries do not yet fully report comprehensive data. Also, they may include expenditures that fall outside the boundaries of health care as defined by the OECD. For *OECD Health Data 2007*, countries were asked to provide notes on their departures from OECD/SHA boundaries. Country-notes are presented below. For each country, the list below shows, under "Excludes," expenditures that should have been included in total health expenditure but were not. It shows, under "Includes," expenditures that should have been excluded from total health expenditure but were included.

Australia

Excludes:

- Minor amounts spent on defence force and prison medical services, education of health professionals outside health institutions and expenditure on school health services.

Austria

- No departures from OECD/SHA boundaries reported.

Belgium

- No departures from OECD/SHA boundaries reported.

Canada

Includes:

- Expenditure of Canadian hospitals for care provided to non-Canadians.
- Revenues of Canadian hospitals from ancillary operations (gift shops, parking lots, etc.). Only profit used to subsidize patient care should be included, however, while hospital revenues from ancillary operations are reported, profit cannot be determined from available data.
- Expenditure of inpatient facilities for alcohol/drug addiction, except for private sector expenditure after 1999.
- Expenditure by the private sector in some long-term residential care facilities providing mainly room and board and social services (e.g. facilities for mental retardation, emotionally disturbed children).
- Such items as oral hygiene (e.g. dentifrice, dental floss, toothbrushes, oral antiseptics), medicated shampoos, antiperspirants, etc.

Excludes:

- Expenditure on school health made by provincial ministries of education.
- Expenditure by private insurers for out-of-country care provided to Canadians.
- Private sector expenditure on occupational health care.
- Expenditures of voluntary health associations (societies dedicated to prevention and treatment of major diseases such as arthritis, cancer, diabetes, cerebral palsy, lung, kidney, liver and heart diseases, etc.).
- Expenditures by public and private insurance plans for motor vehicle insurance, for health services not covered by the public programs for health care (such as service of physiotherapists, chiropractors, etc.).
- Expenditure on the systematic evaluation of the health care delivery or of public health programs (non-biomedical research). In Canada, this expenditure is included under "Health research and development," a health-related function rather than under "Health administration and insurance."

Czech Republic

Problems with determinations of boundaries for health care, health-related care and non-health care.

Includes:

- Some health-related function (e.g. training of health workers and health research).

Excludes:

- Health care provided in social services institutions (e.g. long-term nursing care).
- Some private sources of finance including non-profit institutions and corporations.
- Some out-of-pocket expenditure (out-of-pocket expenditure is probably underestimated).

Denmark

- No departures from OECD/SHA boundaries reported.

France

- Data on health expenditure are reported using a detailed analysis that allows for results that are mostly compatible with the SHA standard.

Germany

Excludes:

- Expenditure for military health and prison health.

Hungary

Excludes:

- Private services provided abroad and financed by (voluntary) insurance enterprises.

Japan

Excludes:

- Some expenditure by central and local governments on administration of health care services.
- Expenditure made out-of-pocket or by private insurance agents on medical services not covered by national medical insurance schemes. These include:
 - advanced or experimental medical procedures including clinical trials;
 - acupuncture and other forms of traditional healing;
 - some medical check-ups;
 - upgrade in hotel services for inpatient care;
 - voluntary dental care.

- Expenditures made by private insurance companies to supplement co-payments on health services covered by the national medical insurance schemes.
- Expenditure made on health insurance to cover medical expenses for residents of Japan while traveling abroad.
- Expenditures made by non-profit institutions to finance health care to disadvantaged citizens.

Korea

- No information available on departures from OECD/SHA boundaries and classifications.

Luxembourg

- Total, public and private health care expenditure covers aggregate health care costs covered by the Grand Duchy of Luxembourg, including expenditure in respect of frontier-zone workers and residents insured by international institutions. Therefore the health care expenditure per inhabitant of Luxembourg cannot be correctly calculated by dividing the health care expenditure by the resident population of Luxembourg.

Mexico

Includes:

- Figures for total expenditure also include health related expenditure, consequently for international comparison these items have to be deducted from total expenditure.

Netherlands

- Data provided to the OECD Health Data are regrouped according to the SHA-ICHA.

New Zealand

Excludes:

- New Zealand has not yet incorporated expenditures for capital items in the OECD reporting.

Norway

- No departures from OECD/SHA boundaries reported.

Poland

- No information available on departures from OECD/SHA boundaries and classifications.

Portugal

Exclude:

- No departures from the OECD/SHA boundaries reported.

Spain

Excludes:

- Health care incurred in nursing homes and residential care facilities.
- Health care incurred by industries in their production process (occupational health care).
- Private investment in medical facilities only includes hospital capital expenditure.
- Prevention and public health expenditure includes only public expenditure.

Switzerland

Includes:

- Figures for medical services include investments. Thus, the sum of personal and collective health expenditure is greater than the reported total current expenditure.

Excludes:

- Data for private investment in medical facilities is not available.

Turkey

Within OECD Health Data, Turkish health expenditures are reported in an OECD compatible way.

Includes:

- The Turkish NHA covers Turkish residents' expenditures for purchases of health care abroad. However the purchase of health care domestically by non-residents are not estimated separately and deducted from the total, as this is accepted as non-feasible and should not significantly change the results.

United States

Excludes:

- Estimates of "Structures investment" do not include spending for moveable equipment.

General Methods

The following is intended as a general overview of the methods applied to calculate estimates of health expenditure in Canada. More detailed information can be obtained by contacting the National Health Expenditure section by phone 613-241-7860, by fax 613-241-8120, or by email nhex@cihi.ca.

Provincial/Territorial Government

Data are extracted annually from provincial/territorial government Public Accounts. Programs and/or program items are classified into health expenditure categories according to accepted and standardized methods and definitions used in estimating national health expenditure. Data from the Public Accounts are supplemented with information from provincial/territorial government department annual reports and annual statistical reports

when available, as well as, information provided by provincial/territorial government department officials. Total provincial government health spending figures include spending for health services reported by the provincial/territorial ministry responsible for health as well as by other departments that report spending on health according to National Health Accounts definitions.

Adjustments for regional health authority and/or hospital deficits or surpluses are not made in the National Health Expenditure Database unless the provincial government assumes them. Once assumed by the provincial government they are allocated to the years when the regional health authority and/or hospitals accumulated them.

During the preparation of this report, CIHI's estimates of provincial/territorial government health expenditure were submitted to provincial/territorial departments of health for review.

Figures identified as forecasts are based on the growth rates of major programs reported in provincial/territorial government Main Estimates and Budgets.

On April 1, 1999 Nunavut was formed from the eastern part of the Northwest Territories. The Northwest Territories expenditures for calendar year 1999 include expenditures for Nunavut for one quarter of the fiscal year ending March 31, 1999, prior to the formation of Nunavut. Consequently, expenditure data for the Northwest Territories are not comparable before and after calendar year 1999.

Private Sector

Private sector data were revised in 1995 following a methodology review that began in the early 1990s. Private sector data under the revised methodology incorporated information estimated directly from new sources for 1988 and subsequent years.

Expenditure amounts prior to 1988 were estimated using trend data. Therefore, readers should exercise caution when using the private sector expenditure data for small provinces and for years prior to 1988.

Health Insurance claims by category and premiums are collected from nine not-for-profit insurance companies and the Canadian Life and Health Insurance Association, which survey their member companies. The difference between claims and premiums is allocated to the category of prepayment administration, which relates to the cost of providing health insurance programs. Currently, health care spending data by insurance companies providing casualty insurance is not included in the estimates.

Out-of-Pocket health expenditures are based on purchased data from the Survey of Household Spending (SHS), formerly the Family Expenditure Survey, fielded by Statistics Canada. Only category data from section "P" of the survey on Direct Costs for Health Care are used; the SHS categories of "Other Medicines, Drugs and Pharmaceuticals" (i.e. not prescribed by a doctor) and, "Hospital Care" are replaced with data from other sources as described below. National health expenditure estimates are equal to the average expenditure per household for each category multiplied by the estimated number of households.

The SHS is an annual survey, which began in 1996. Prior to 1996, full surveys that included both urban and rural areas were carried out in 1986 and 1992. In 1990 a survey was conducted that included only metropolitan areas. In years when complete surveys are carried out, data are available for the ten provinces and for 17 urban centres. The urban centres include Yellowknife and Whitehorse, which are used to derive estimates of expenditure in the territories. Metropolitan expenditures per household tend to be somewhat higher than provincial estimates. All relevant categories were updated in complete survey years. In years when only urban surveys were carried out, the percentage changes in urban expenditures within each province or territory were used to update category estimates from complete survey years.

Between 1992 and 1996 when no surveys were conducted, provincial growth rates of the Statistics Canada variables of personal expenditure on medical care and dental care; drug and drug sundries; and, other health care, were used to impute missing years. Starting in 2000, the SHS is conducted in territories only every second year. For 2000, 2002 and each year thereafter, out-of-pocket estimates in the territories for physicians, dental care, eye care and other professional services, prescribed drugs, other health goods and services are estimated by CIHI. The SHS category of “Other Medicines, Drugs and Pharmaceuticals” i.e. not prescribed by a doctor, is replaced with information purchased from the research company A.C. Nielsen which tracks consumer sales of non-prescribed drugs sold in Canada at retail. Each year, A.C. Nielsen reports retail sales data for two consistent years for 48 plus non-prescribed drug categories. Data are reported by sales channel,^{xxix} total dollar sales volume; and, by regional sales distribution for five regions that includes nine provinces. Newfoundland and Labrador and the territories are not included. The data is processed by classifying the non-prescribed drug categories as either over-the-counter drugs or personal health supplies. Regional sales amounts are separated into nine provinces and estimates for Newfoundland and Labrador and the territories are calculated, using provincial distributions of Direct Costs for Health Care from the SHS. Lastly, appropriate provincial and federal sales taxes are incorporated into the estimates.

The SHS category of Hospital Care is not used; instead the out-of-pocket component of hospital care is estimated based on revenues from patient services from Statistics Canada’s Annual Return of Health Care Facilities (HS-2) prior to 1994–1995 and the Canadian MIS Database (CMDB) thereafter.

Private sector estimates of other institutions are derived from data from Statistics Canada’s Residential Care Facilities Survey (RCF). Data used from the survey include income to facilities from co-insurance or self-pay of residents; differential for preferred accommodation; and sundry earnings.

The **Non-Consumption** component of the private sector includes non-patient revenue to hospitals including ancillary operations, donations, investment income etc. This data is derived from Statistics Canada’s HS-2 prior to 1994–1995 and CIHI’s CMDB thereafter.

xxix. As a general rule Statistics Canada definitions govern the classification of stores by class of trade. Sales channels include Drug Stores; Food Stores with Pharmacies; Grocery Banners; Mass Merchandiser and Warehouse Clubs, which are estimated from A.C. Nielsen’s household panel data.

The non-consumption portion of the private sector also includes expenditures for biomedical and health care research by Canadian faculties of medicine derived from Medical Education Statistics published by the Association of Canadian Medical Colleges. Included are amounts for research funded by national and provincial not-for-profit foundations such as the Heart and Stroke Foundation of Canada, the National Cancer Institute of Canada, the Canadian Cancer Society, to name only a few. In addition, funding from local sources, internal university sources, university and unaffiliated hospitals, and foreign sources are also included. The sum of these amounts is provincially distributed according to the reported distribution of total amounts spent on research by the various faculties of medicine across the country.

Capital expenditure in the private sector is also included as a non-consumption component category. Additional information on the calculation of capital can be found in the Calculation Methods section under Capital Expenditure and in the Forecasting Method section.

Federal Direct

Data on Federal Direct health care spending is estimated from information provided by federal government organizations supplemented with information from the National Public Accounts. Federal government health care spending is generally provided according to the province in which the expenditure was made. Some data, however, is provided only at the national level, in these cases it is distributed by the appropriate provincial/territorial population.

Historically, public health and administration in the Federal Direct sector have been reported as one combined category. In an attempt to break out the category into separate components for public health and administration, an analysis of more detailed data available from 1988 to 2003 was undertaken. The estimated distribution between the categories during this period was applied to the historical data from 1975 to 1987 to produce separate estimates for public health and administration for the entire time-series.

Municipal Government

Municipal Government health care spending is based on information provided by the Public Institutions Division of Statistics Canada.

Social Security Funds

In Canada, social security funds include the health care spending by workers' compensation boards and the drug insurance fund component of the Quebec Ministry of Health and Social Services drug subsidy program. The Workers' Compensation Board data are derived from special tabulations from each provincial and territorial Workers' Compensation Board of their medical aid expenditures. Income replacement and occupational rehabilitation is not included. Items included as medical aid that do not meet the National Health Expenditure definition of health expenditures such as funeral expenses, clothing expenses, hotel accommodation, and non-medical transportation are excluded.

The Workers' Compensation Boards data is supplemented after 1996 with the portion of the Régie de l'assurance-maladie du Québec's drug program that is not funded by the ministry of health and social services. See the definition of Social Security Funds in the Concepts and Definitions section of this report for additional information.

Calculation Methods

Calculation of Average Annual Rate of Growth

The Average Annual Rate of Growth is the constant annual rate necessary for a value at the beginning of a period to grow to a value at the end of a period over the number of compounding years in the period. The formula used to calculate the average annual rate of growth is:

$$= e^{(\ln(\text{value at end of period}) - \ln(\text{value at beginning of period}))/T}$$

Where the constant e equals 2.718, which is the base of the natural logarithm, and T equals the number of years in the period.

Calculation of Calendar Year

Some information sources provide data in fiscal years. Calendar year data were calculated by adding $\frac{3}{4}$ of one fiscal year to $\frac{1}{4}$ of the previous fiscal year.

Calculation of Constant Dollars

Real health expenditure and real per capita health expenditure are presented in constant 1997 dollars. Constant dollar expenditure was calculated using price indices for public and private expenditures in each province and territory. The indices are the implicit price indices (IPI) for government current expenditure, which are used to deflate public sector health care spending, and the health component of the Consumer Price Index (CPI), which are used to deflate private sector health care spending. Statistics Canada developed both sets of indices. A more complete explanation of the methodology for calculating implicit price indices is available in Statistics Canada publications.^{xxx}

In the health expenditure series, public and private expenditures are adjusted separately in each province using the appropriate index. Adjusted values are summed to obtain Canada totals at constant dollar values. Consequently, the overall implicit price index of the health expenditure series reflects the mix of public and private expenditures reported in the National Health Expenditure database.

The government current expenditure index was forecast for the latest year in this report for the provinces and territories. The forecasts are based on the Conference Board of Canada's forecasts of this index for Canada, Ontario and Quebec and CIHI's forecasts for the remaining provinces.

xxx. For example, *Guide to the Income and Expenditure Accounts*, Statistics Canada catalogue number 13-603E, Statistics Canada, Ottawa.

The CPI (health) index was forecast to December of the latest year in this report based on the average of the monthly index up to April of the same year, which was the latest information available prior to the publication of this report.

Calculation of TOTAL Health Expenditure as a Percentage of Gross Domestic Product

The Gross Domestic Product (GDP) at market prices^{xxxi} was used to express total health expenditure as a percentage of GDP. National GDP figures for Canada were used rather than the sum of provincial/territorial GDP to calculate the total health expenditure to GDP ratio for Canada.

The GDP figures provided by Statistics Canada were revised (upward) in 2001 as part of their overall revision to the methods for measuring the nation's economic activity. Revised GDP figures for Canada were available from 1975 to 2000. Revised provincial and territorial GDP figures were available from Statistics Canada from 1981 to 1999. No attempt was made by CIHI to estimate provincial GDP prior to 1981. Forecasts of GDP figures at both the national and provincial/territorial levels for the latest year were prepared by CIHI by applying the Conference Board of Canada's latest available forecasted growth rate of GDP to the previous year's GDP figures from Statistics Canada.

Calculation of per Capita Dollars

Per capita health expenditures were calculated using the most recent revised population estimates from the Demography Division of Statistics Canada. This takes into account the results of the census adjustment for net census under-count, non-permanent residents and returning Canadians. Population figures for the latest year are projections from the Demography Division of Statistics Canada.

Calculation of TOTAL Health Expenditure

Total health expenditure refers to the sum of the public and the private sectors. Canada refers to the sum of the ten provinces and three territories. Total health care spending in constant 1997 dollars is the sum of public sector health care spending in constant 1997 dollars and private sector health care spending in constant 1997 dollars. Canada Average is the sum of provincial/territorial expenditures divided by the sum of provincial/territorial data of another variable, such as population.

Capital Expenditure

Prior to a major methodology review in 1995, several categories in the private sector were estimated using a residual method, whereby public sector spending was subtracted from an estimated total. The remainder was allocated entirely to the private sector. Following a major methodology review in the early 1990s, capital expenditure remained as the only category that was estimated this way. In 1998, the method of calculating capital expenditure was reviewed and revised. Capital expenditure for the private sector, provincial and municipal government sectors, is now estimated from information obtained from the Investment and Capital Stock Division at Statistics Canada. Capital expenditure in the

xxxi. Source: National Accounts and Environment Division, Statistics Canada.

federal direct sector is obtained from the national public accounts and federal departments that provide health services. There are no capital expenditures in the Social Security Funds sector. The implications of this change are twofold; capital expenditure in all sectors is based on full cost or cash basis accounting principles; and, capital is the only category of expenditure in which spending is categorized as private or public based on ownership of the facility in which the investment is made. This convention has been adopted due to data limitations.

Forecasting Methods

Provincial government sector health-spending forecasts are based on the growth rates of a consistent set of major health programs of provincial health departments reported in provincial Main Estimates and Budgets. In the case of territorial government forecasts of the Northwest Territories and Nunavut, estimates were based on amounts reported in their Main Estimates. In other sectors, figures for these two territories were calculated by developing a forecast for the Northwest Territories including Nunavut. The share of Nunavut spending in the last year of actual data of the combined total of the Northwest Territories and Nunavut was used as a proxy to break out the forecasts for the Northwest Territories and Nunavut for the latest years.

The 2006 figures for capital expenditure in the provincial government sector, the municipal government sector and the private sector are based on “preliminary actual” figures from the Investment and Capital Stock Division of Statistics Canada. The 2007 capital figures are based on “intentions.”

Forecasts for the remaining categories in the Federal Direct, Workers’ Compensation Boards, Municipal Government and the Private sector were made entirely based on econometric analysis of time series trends. For each series, up to 40 different univariate forecasting specifications were evaluated, and the best one (based on the root mean square error of prediction) was selected. The functional forms studied included the exponential smoothing family (simple, double, Holt, Brown, Winters, damped trend, etc.); time trends; ARIMA specifications; etc. Logarithmic transformations were used when the data warranted its use. A LOESS smoothing technique was used as well to help in generating better forecasts in some cases by capturing recent information in the series.

Forecasts of health expenditures are identified in the figures by special symbols and in the Data Tables by the letter “f.”

Gross Domestic Product figures at both the national and provincial/territorial levels were forecast for the latest year by CIHI by applying the Conference Board of Canada’s forecasted growth rate of GDP of this year to the previous year’s GDP figures from Statistics Canada.

The government current expenditure price index forecasts are based on the Conference Board of Canada’s latest forecasts of this index for Canada, Ontario and Quebec and CIHI’s forecasts of the remaining provinces.

The CPI (health) index was forecast to December of the latest year based on the average of the monthly index up to April of the same year, which was the latest information available prior to the publication of this report.

Age and Sex Distribution Methods

The Series E Data Tables present provincial government health expenditure for selected categories of spending by sex and age groupings. Total provincial/territorial government expenditure by age, sex and province/territory is available for 1998 onwards. The five categories presented are hospitals, other institutions, physicians, other professionals and drugs. The method of distributing the five categories and total is explained below. The data reported in Series E of the Data Tables are not age-sex standardized.

Hospitals

The distribution of provincial government hospital expenditure by age and sex is based on information from CIHI's Discharge Abstract Database (DAD)^{xxxii} and Hospital Morbidity Database (HMDB). The CIHI Case Mix grouping methodology (CMG) was used to group patient discharge information into homogenous groups, based on clinical and resource utilization characteristics. Currently, the CMG can only be grouped back by a maximum of five years. Therefore, for the period from fiscal 1995–1996 to 1996–1997, the 2001 methodology was employed, while for the period 1997–1998 to 2002–2003, the 2002 methodology was used. The 2003 methodology was used from fiscal 2003–2004 to 2005–2006.

In the CMG methodology, patients are assigned to a group according to diagnosis and surgical procedures. Within each group patients are further classified into a complexity level^{xxxiii} based on the number and type of co-morbid diagnoses and the age of the patient. Once the patient is grouped, a Resource Intensity Weight (RIW)^{xxxiv} is assigned. The assigned resource intensity weights were then aggregated to generate total weighted cases by age and sex.

The provincial government hospital expenditure estimate for each province is allocated to a given age group based on the weighted cases in that age group relative to total weighted cases. Weighted case information from the DAD and Morbidity Database is for acute inpatient care only. Weighted cases for the majority of hospital-based ambulatory care (i.e. day surgery, emergency departments and clinics) are currently only available in one province. Nevertheless, acute inpatient weighted cases is used as a proxy to distribute the National Health Expenditure estimate of hospital expenditure financed by provincial governments, which includes inpatient and ambulatory care.

xxxii. The Discharge Abstract Database receives information from participating hospitals that represent about 85% of all hospital discharges in Canada. The database contains clinical, demographic and administrative data for inpatient acute, chronic and rehabilitation care and day surgery.

xxxiii. Following extensive consultation with experts in the field, it is believed that these data have not been substantially effected by recent concerns regarding complexity.

xxxiv. RIWs are resource allocation algorithms, developed by CIHI for estimating the relative hospital resources used for a typical case. See <http://secure.cihi.ca/cihiweb/dispPage.jsp?cw_page=casemix_riw_e> for more information.

CIHI investigated the reasonableness of using the acute inpatient data as a proxy to distribute comprehensive provincial government hospital expenditures by comparing 1998–1999 weighted cases calculated from Alberta’s Ambulatory Care data set with the Alberta acute inpatient weighted cases from the DAD/HMDB. The analysis showed that the distribution of ambulatory care weighted cases differs from inpatient weighted cases primarily in the senior age groups. The impact of including the ambulatory care weighted cases with the inpatient weighted cases is to lower per capita spending in the senior age groups from what it would have been based on the inpatient weighted cases only.

Data from the DAD/HMDB covers 11 jurisdictions across Canada; the territories are combined due to the small number of facilities. The Yukon, Northwest Territories and Nunavut (1999 onward) were distributed according to a combined territorial distribution and further distributed based on population. Data for Prince Edward Island and Saskatchewan from the DAD for 1995–1996 to 1997–1998 represents about 85% total acute hospitalizations within each province, however from 1998–1999 onward the DAD represents 100% coverage in these two provinces. Weighted cases for Quebec are based entirely on the Hospital Morbidity Database. Data for fiscal years 2002–2003 to 2005–2006 in Quebec, as well as for 2003–2004 in Manitoba were unavailable and have been estimated based on an analysis of the historical series.

Caution should be exercised when comparing age and sex expenditure estimates across provinces, particularly with respect to Manitoba. Hospital utilization data in Manitoba is reported to CIHI differently than in other provinces and territories. In addition to acute inpatient care, Manitoba’s weighted cases include chronic, rehabilitative and long-term hospital care, which results in higher weights applied to senior age groups, and ultimately higher spending in those age groups.

Physicians

The distribution of provincial government physician expenditure by age and sex is based on information from CIHI’s National Physician Database (NPDB). The NPDB contains data on the socio-demographic and billing activities of fee-for-service physicians, as well as on the age and sex of patients. NPDB data is used as a proxy to distribute all physicians’ services expenditure from the National Health Expenditure database (NHEX). NHEX includes primarily professional fees, paid by provincial medical care insurance plans to physicians in private practice but also includes alternative payment methods such as salaries, sessional and capitation payments.

Fiscal year 1996–1997 data was unavailable from the NPDB for Nova Scotia, and was estimated using growth rates in the population by age and sex applied to the 1995–1996 fee-for-service data from the NPDB. Data for 1995–1996 was also unavailable from NPDB for New Brunswick. Similar to Nova Scotia, it was estimated using growth rates in the population by age and sex applied to 1994–1995 fee-for-services data from the NPDB. Yukon fee-for-service data from 1995–1996 onward was used to estimate the Northwest Territories by applying the Yukon fee-for-service per capita spending by age and sex to the Northwest Territories population for 1995–1996 onward. Similar to the Northwest Territories, Nunavut for 1999–2000 onward was estimated using the Yukon data. Data was collected in fiscal year and converted to calendar year (see Calculation Methods).

Data provided by the NPDB for the latest year are preliminary estimates.

Other Institutions

Statistics Canada's Residential Care Facilities Survey (RCF) was used to estimate the provincial/territorial age and sex distribution for other institutions. Facilities for Delinquents, Transients and others, were excluded from the age-sex distribution. Only facilities financed to provide a level of care for type II or higher were considered for the estimation. These levels of care require a minimum of at least one and half-hours a day of medical and/or professional nursing supervision. Patient counts by age and sex and by predominant level of care within each facility was used to create the distributions.

In order for a facility's patient count to be included it was also necessary for the facility to report both income from provincial/territorial government sources and days of care for provincial government funded clients. Within a particular facility type, patient counts by age and sex were weighted based on the predominant level of care. Weights were generated using the estimated cost per patient for a particular type of care relative to type II. That is, type II care was the basis and had a weight of one. Once patient counts by age and sex, level of care, and facility type were assigned weights, the patient counts were aggregated to create total weighted provincial or territorial patient counts. A distribution across age and sex was generated and then applied to the appropriate provincial/territorial NHEX figure for other institutions. The age groups from the RCF, (<10, 11–17, 18–44, 45–64, 65–69, 70–74, 75–79, 80–84, 85+), were expanded into five-year age groups by CIHI using population, as well as DAD/HMDB Weighted Cases.

At the time of publication data was unavailable for Quebec for all years. The weighted patient counts for Canada (minus Quebec) from the RCF was used as a proxy for Quebec's distribution of other institutions expenditure.

Drugs

Provincial government prescribed drug expenditure primarily includes drugs that are dispensed through provincial drug subsidy programs. The level of coverage under these programs varies across the country. Universal drug plans with first dollar coverage to all residents are currently not available in any province. Most provincial government plans provide prescribed drugs to seniors, and welfare recipients. British Columbia, Saskatchewan and Manitoba provide some coverage to all residents with an assortment of substantial individual deductibles and co-payments. Similarly, Quebec instituted a universal plan in 1997 that requires Quebec residents to be covered under the provincial plan if a private group plan, usually available through an employer, is not available.

CIHI requested drug claims that were paid in a given year, by age and sex from each provincial drug subsidy program. Drug claim information by age and sex are currently unavailable from Newfoundland and Labrador, Prince Edward Island and Nunavut. Some data for fiscal year 2005–2006 were obtained from CIHI's National Prescription Drug Utilization Information System (NPDUIS).

Data from Nova Scotia consists of the Seniors Pharmacare Program and prescription drug claims paid by the Department of Community Services through the Income Assistance Program and Family Benefits Program. Data from the Special Drug Program was unavailable; expenditure for this plan was distributed using data from the Department of Community Services.

Data collected from the New Brunswick Prescription Drug Program consists of ten different drug plans. Age-sex data were provided for the following plans: Seniors Plan (A), Cystic Fibrosis Plan (B), Family and Community Social Services (E), Human Resources Development (F), Organ Transplant (R), Human Growth Hormone (T), and Nursing Home Program (V), leaving only three plans with no age and sex data: Children in Care (G), HIV (U), and Special Authorization (SA) (for drugs not normally covered under the provincial formulary). Beginning in October 1996, claims under SA are included in six other plans (A, B, G, R, T, and V) if the claimant is a beneficiary of one of these plans. In September of 1997 this was expanded to include plans E and F. Minor plans for which age-sex data were not available were distributed using the overall distribution of plans for which data were available.

The Quebec Ministry of Health and Social Services supplied data on its drug subsidy program in calendar year. The plans included coverage for seniors, income security recipients, and others. Data for 1997 onward also included a general client group representing recipients whose drug claims are paid through the self financed drug insurance fund by the premiums of subscribers to the plan and not the provincial government. Consequently, the age-sex distribution of this group was not included with the rest of the provincial government program.^{xxxv}

The Ontario Drug Benefits program (ODB) supplied age-sex data, which included combined prescription drug claims paid by the Ministry of Health and the Ministry of Community Services, as well as data for the Trillium Drug Program, which was implemented in April 1995. The Special Drug Program does not have an age-sex profile; its expenditure was therefore applied to the ODB distribution.

Manitoba was unable to provide data for fiscal year 1996–1997 because of the Drug Programs Information Network (DPIN) conversion from a calendar year to a fiscal year system. This resulted in a 15-month year from January 1996 to April 1997. The Department of Health's Pharmacare plan supplied data on drug claims paid for fiscal year 1997–1998 onward. Data for the Ministry of Family Services, Employment and Income Assistance Division's drug plan was supplied for 1997–1998 onward. The figures reported for Manitoba in 1997 are based on fiscal year data for 1997–1998.

Data supplied by the Saskatchewan Drug Plan and Extended Benefits Branch was in calendar year.

Alberta Health and Wellness provided expenditure data by age and sex on their prescription drug programs from 1995–1996 onward. Data was supplied for all four of Alberta's prescription drug plans: Seniors, Widow's Pension, Regular and Palliative Care. Alberta Human Resources and Employment provided data for their prescription drug expenditure under the Employment and Income Assistance programs (formerly under Alberta Family and Social Services) for 1995–1996 to 1998–1999 and 2000–2001 onward. The age-sex distribution for 1999–2000 Alberta Human Resources and Employment's drug plan is based on 1998–1999 data.

xxxv. See the definition of Social Security Funds in the variables and concepts section of this report for more information.

British Columbia Ministry of Health of Health Services supplied claims paid by age and sex of the client in calendar year from 1996 onward for each plan administered by their Pharmacare program. NHEX drug plan expenditures for British Columbia were converted to calendar year and then applied to the distribution of the appropriate data supplied by the province.

The Yukon Department of Health and Social Services supplied drug expenditure claims for three administered drug plans: Seniors, Child Drug Plan, and Chronic Care Drug Plan. Data from 1995–1996 to 2004–2005 was provided for each plan with the exception of the Child Drug Plan, which was implemented in 1997–1998. Northwest Territories Department of Health and Social Services supplied data by age and sex for prescription drug claims paid for Extended Health Benefits (EHB).

The provincial government drug estimate at the program level is allocated to a given age group based on the value of claims paid in that age group relative to total claims paid. In provinces with more than one program, the age-sex-distributed programs were combined to represent a total estimate for the province. Most data were collected in fiscal year and converted to calendar year (see Calculation Methods).

Other Professionals

Expenditure for the category of other professionals accounted for approximately 1% of total provincial/territorial health expenditure in recent years. Provincial/territorial governments provide a variety of health services delivered by health professionals other than physicians that includes primarily dentists, optometrists, chiropractors and physiotherapists.

All provinces provide various programs for seniors and children, as well as programs for income assistance recipients. However, the services provided vary considerably across Canada. For instance, Ontario, British Columbia, and Quebec provide physiotherapy services to residents, while other provinces do not. Chiropractic services are provided through provincial insurance plans from Ontario west to British Columbia, but nowhere else in Canada. Target populations, co-payments and deductibles also vary from provinces to province. CIHI requested from each province data for claims that were paid for by provincial/territorial governments in a given year, by age and sex, and type of service provided by other health care professionals. Details of data availability and estimation methods are described below.

Data were unavailable from Prince Edward Island, Manitoba, New Brunswick and Nunavut. The remaining provinces and territories were able to supply data by age and sex for approximately 75% or more of other professional services. When a province or territory was unable to supply 100% of services, CIHI estimated the age and sex distribution for these services by using data from programs from other provinces with similar coverage and eligibility levels.

The provincial government expenditure estimates for other professionals at the program level is allocated to a given age group based on the value of claims paid in that age group relative to total claims paid. In provinces with more than one program, the age-sex-distributed programs were combined to represent a total estimate for the provinces' other professionals expenditure. Most data were collected in fiscal year and converted to calendar year (see Calculation Methods).

Total Provincial Government Health Expenditure by Age and Sex

To age-sex standardize total provincial government health expenditures, it is necessary that all categories of expenditure be distributed by age and sex for each province. Unfortunately age-sex distributions for all provincial/territorial government expenditures are currently not available in all provinces and territories. Consequently, CIHI estimated the missing data using the following methods. The age-sex distributions of drug subsidy programs for Newfoundland and Labrador, Prince Edward Island and Nunavut were estimated for 1998 onward using the distributions of drug subsidy programs in other provinces with similar target populations and co-payment plans. Newfoundland and Labrador age-sex distribution was based on New Brunswick's seniors and Community and Social Services drug plans (plans A, E and F). Prince Edward Island's age-sex distribution for drug expenditure was based on the Nova Scotia Seniors and Community Services drug plans. Nunavut's age-sex distribution is based on the Northwest Territories data.

The age sex distributions of the category of other professionals in Prince Edward Island, New Brunswick and Nunavut (1999 onward) were estimated for 1998 onward. The age-sex distributions of these provinces were based on the distributions in other provinces of other health care provider programs that had similar beneficiaries and co-payment plans. Dental expenditure by age and sex in Prince Edward Island was based on the Newfoundland and Labrador Dental Health Plan clients from 3 to 16 years of age. Similarly, New Brunswick's dental expenditure for the youth income assistance plan was based on clients up to 17 years of age from the Newfoundland and Labrador dental plan. New Brunswick's age and sex distribution for the income assistance optometry plan was based on Saskatchewan Health's Supplementary Health Optometry plan. As was the case with Nunavut's drug expenditure, Nunavut's other professional's category expenditure was based on the age-sex distribution for the Northwest Territories. Quebec's physiotherapy expenditure is distributed across a combined age-sex distribution of Ontario and British Columbia's fee-for-service physiotherapy plans.

Capital expenditure was estimated for all provinces and territories by using the general provincial/territorial populations by age and sex. This method was used based on two criteria: (i) capital investments in health care institutions typically last for decades and those who do not use institutional services in a given year may use them in the future; and (ii) given the uncertainty of illness the availability of facilities has a value for all who potentially would use them if the need arises.

The remaining categories of Public Health, Administration and Other Health Spending were also estimated using the general provincial/territorial populations by age and sex based on the following rationale. Public health and health research benefit the entire population and it would be difficult to attribute them in different proportions to specific age and sex groups. Prepayment administration expenditures are accounted for mainly by the universal hospital and physicians' services plans. The rationale for distributing them according to the general population rather than based on utilization is because prepayment administration expenses are made up largely of the costs of registration systems for eligible residents, which cover the total population, and claims processing costs. The convention of allocating ambulance expenditure by population distributions is not believed to result in significant error of the total provincial expenditure distributions due to its small share of the other health care spending category.

Age-Sex Standardization of Provincial Government Expenditures

For the purpose of age-sex standardization CIHI used a direct method. Standardized expenditures by category were calculated by multiplying the male and female population of Canada in each of the 19 age groups by the expenditure per capita for each age group and sex by province and territory. Male and female standardized expenditure was aggregated and then divided by the total Canada population to generate the standardized per capita spending for a particular category by province and territory.

Major Changes From Previous Years

In the process of compiling the National Health Expenditure series from year to year new information becomes available, methods and concepts are refined, and data sources are improved. The data are revised to incorporate these enhancements.

Revision History

Provincial Government Sector

Revisions to capital expenditure data are largely responsible for differences in Alberta and Saskatchewan from previously reported figures.

A methodological review undertaken by CIHI and the Ministère de la Santé et des Services Sociaux (MSSS) resulted in historical revisions over the period from 1997 to 2004. Beginning in fiscal 1997–1998, with the reform of Quebec government accounting, the budgetary structure of the Quebec public accounts was modified resulting in a break in the time series. With the exception of drug and physician expenditures, the new structure of the public accounts rendered the task of classifying expenditures by use of funds more difficult. To ensure the reliability of the time series, CIHI analysts, together with MSSS officials, devised a cross-walk between the old budgetary structure and the new, based on estimates provided by the MSSS, as well as historical distributions.

During this period, the Quebec health care system saw numerous changes, such as decentralization, the redefinition of the roles and mandates of health and social services institutions, and the creation of Health and Social Service Centres. This both reduced the precision of estimates based on historical distributions and increased the challenge of precisely identifying spending by use of funds. For these reasons, and to improve inter-provincial comparisons, CIHI, in collaboration with the MSSS, developed a new methodology to determine estimates of provincial government health spending in Quebec. Estimates were enhanced by using more detailed Departmental data.

While expenditure amounts in most use of funds categories show a relatively smooth transition to the post-1997 methodology, there exists a break between 1996 and 1997 in other institutions and, to a lesser extent, in hospitals. Under the new methodology, analysts are able to identify spending in these categories much more precisely, but it is currently not feasible to extend this prior to 1997, resulting in a break in the time series. An examination of the pre-1997 period will be the focus of future work.

Table 8. Differences From Previously Reported Provincial Government Sector Data by Province/Territory and Canada, 1997 to 2004 (\$ millions)

Year	N.L.	P.E.I.	N.S.	N.B.	Que.	Ont.	Man.	Sask.	Alta.	B.C.	Y.T.	N.W.T.	Nun.	Canada
1997	---	---	---	---	-28.7	---	---	---	---	---	---	---	---	-28.7
1998	---	---	---	---	-129.0	---	---	---	---	---	---	---	---	-129.0
1999	---	---	---	---	-1.1	---	---	---	---	---	---	---	---	-1.1
2000	---	---	---	---	158.2	---	---	---	---	---	---	---	---	158.2
2001	---	---	---	---	151.7	---	---	---	---	---	---	---	---	151.7
2002	---	---	---	---	271.4	---	---	---	---	---	---	---	---	271.4
2003	---	---	---	---	472.6	---	---	---	---	---	---	---	---	472.6
2004	---	---	---	---	513.9	---	---	0.1	18.5	---	---	---	---	532.5

Private Sector

New data from not-for profit insurance companies generated revisions in Quebec.

Forecasted health research expenditure for all jurisdictions in 2004 presented in the last report were replaced by the actual data.

Table 9. Differences From Previously Reported Private Sector Data by Province/Territory and Canada, 2003 to 2004 (\$ millions)

Year	N.L.	P.E.I.	N.S.	N.B.	Que.	Ont.	Man.	Sask.	Alta.	B.C.	Y.T.	N.W.T.	Nun.	Canada
2003	---	---	---	---	87.7	---	---	---	---	---	---	---	---	87.7
2004	0.3	---	-3.3	---	7.6	-55.7	3.4	0.1	8.5	11.4	---	---	---	-27.7

Federal Direct Sector

Updated historical information on health expenditure by the First Nations and Inuit Health Branch of Health Canada is responsible for changes in this sector.

Table 10. Differences From Previously Reported Federal Direct Sector Data by Province/Territory and Canada, 2002 to 2004 (\$ millions)

Year	N.L.	P.E.I.	N.S.	N.B.	Que.	Ont.	Man.	Sask.	Alta.	B.C.	Y.T.	N.W.T.	Nun.	Canada
2002	---	---	---	---	---	---	---	---	---	---	0.3	---	---	0.3
2003	---	---	---	---	---	---	---	---	---	---	0.1	---	---	0.1
2004	-0.4	-0.1	-0.6	-0.5	-5.1	-8.4	-0.8	-0.7	-2.2	-2.8	---	---	---	-21.6

Municipal Government Sector

Municipal government data is from Statistics Canada's Financial Management System. The revisions presented in Table 12 below are due to revised revenue and expenditure estimates by Statistics Canada.

Table 11. Differences From Previously Reported Municipal Government Sector Data by Province/Territory and Canada, 2003 to 2004 (\$ millions)

Year	N.L.	P.E.I.	N.S.	N.B.	Que.	Ont.	Man.	Sask.	Alta.	B.C.	Y.T.	N.W.T.	Nun.	Canada
2003	---	0.2	0.1	-1.0	1.7	-0.1	-0.1	-1.1	0.1	-2.6	---	---	---	-2.7
2004	---	0.2	---	-1.2	---	5.6	0.1	-3.2	---	-7.4	---	0.1	-1.1	-7.0

Social Security Fund Sector

Changes in Social Security data from 1992 to 2004 are the result of updated historical information. The Ontario revisions from 1992 to 2004 are summarized in Table 12 below.

Table 12. Differences From Previously Reported Social Security Fund Data by Province/Territory and Canada, 1992 to 2004 (\$ millions)

Year	N.L.	P.E.I.	N.S.	N.B.	Que.	Ont.	Man.	Sask.	Alta.	B.C.	Y.T.	N.W.T.	Nun.	Canada
1992	---	---	---	---	---	-56.5	---	---	---	---	---	---	---	-56.5
1993	---	---	---	---	---	-58.9	---	---	---	---	---	---	---	-58.9
1994	---	---	---	---	---	-63.2	---	---	---	---	---	---	---	-63.2
1995	---	---	---	---	---	-71.5	---	---	---	---	---	---	---	-71.5
1996	---	---	---	---	---	-54.0	---	---	---	---	---	---	---	-54.0
1997	---	---	---	---	---	-33.1	---	---	---	---	---	---	---	-33.1
1998	---	---	---	---	---	-36.6	---	---	---	---	---	---	---	-36.6
1999	---	---	---	---	---	-33.6	---	---	---	---	---	---	---	-33.6
2000	---	---	---	---	---	-43.3	---	---	---	---	---	---	---	-43.3
2001	---	---	---	---	---	-46.6	---	---	---	---	---	---	---	-46.6
2002	---	---	---	---	---	-45.1	---	---	---	---	---	---	---	-45.1
2003	---	---	---	---	---	-52.5	---	---	---	---	---	---	---	-52.5
2004	---	---	---	---	---	-44.1	---	---	---	---	---	---	---	-44.1

Age and Sex Expenditure Data

Changes to the age-sex distributions from the previous publication occurred due to methodology revisions and new information from data sources. For more detailed information please contact the NHEX section by telephone, 613-241-7860 or by email nhex@cihi.ca.

Economic and Demographic Data

Statistics Canada recently revised their population estimates. The estimates in this report are now based on the latest released data of July 2007.

Sources of Data

National Health Expenditure estimates are compiled based on information from the following sources.

Provincial Government Sector

- Provincial Public Accounts and Main Estimates
- Provincial Departments of Health Annual Reports and Statistical Supplements where available
- Annual Reports of various foundations, agencies and commissions
- Special tabulations and specific information from various provincial departments reporting health expenditures.

- Federal Transfers as a part of Provincial Government spending:
 - EPF, CHST—Federal-Provincial Relations Division, Federal Department of Finance
 - CAP—Cost Shared Programs Division, Human Resources and Development Canada
 - Contributions to the Governments of the Northwest and Yukon Territories—Public Accounts of Canada, Department of Indian Affairs and Northern Development
 - Health Resource Fund—Health Canada

Federal Direct Sector

- Public Accounts of Canada
- Special tabulations/information from:
 - Health Canada
 - Department of Veterans Affairs
 - Department of National Defense
 - Solicitor General of Canada
 - Statistics Canada
 - Citizenship and Immigration Canada
 - Several organizations that are responsible for administering research funds from federal government such as Canada Foundation for Innovation, Canadian Health Services Research Foundation and the Canadian Institute for Advanced Research

Municipal Government Sector

- Special tabulation purchased from the Public Institutions Division of Statistics Canada.

Social Security Funds Sector

- Special tabulations on medical aid spending provided by the provincial/territorial Workers' Compensation Boards
- Annual Reports of provincial/territorial Workers' Compensation Boards
- Annual Report of the Régie de l'assurance-maladie du Québec

Private Sector

- Private Insurance Component
 - The *not-for-profit* portion is captured from special tabulations provided by the not-for-profit insurance companies.
 - The *commercial* portion is captured by a special tabulation provided by the Canadian Life and Health Insurance Association (CLHIA).
- Out-of-Pocket Component
 - Survey of Household Spending (SHS), (formerly the Family Expenditures Survey (FAMEX)), Statistics Canada except for the following categories:

- **Hospitals**—(adjusted revenues from *patient services*) Annual Return of Health Care Facilities, fielded by Statistics Canada to 1994–1995, and the Canadian MIS Database (CMDB) administered by CIHI from 1995–1996 and onward
- **Other Institutions**—Residential Care Facilities Survey fielded by Statistics Canada
- **Over-the-Counter Drugs and Personal Health Supplies**—Market Review of Selected Drug Categories at Retail, a special tabulation purchased from AC Nielsen Canada
- Non-Consumption Component
 - **Hospitals**—(adjusted revenues from *non-patient services*) Annual Return of Health Care Facilities, Part 2 fielded by Statistics Canada to 1994–1995 and the CMDB from 1995–1996 onward
 - **Capital Expenditures**—special tabulation purchased from the Investment and Capital Stock Division of Statistics Canada
 - **Health Research**—The Association of Canadian Medical Colleges, *Canadian Medical Education Statistics*, Expenditure for Biomedical and Health Care Research of Canadian Faculties of Medicine by Source of Funds

Age and Sex Data

- CIHI’s Discharge Abstract Database (DAD) and Hospital Morbidity Database (HMDB)
- CIHI’s National Physician Database (NPDB)
- Special tabulations provided by provincial/territorial government departments responsible for administering drug and other health benefit programs
- Statistic Canada’s Residential Care Facility Survey (RCF)

Economic and Demographic Data

- Gross Domestic Product
 - purchased from National Accounts and Environment Division, Statistics Canada, for all years except the latest
 - purchased from the Conference Board of Canada (GDP growth rates) for the latest year
- Population: purchased from the Demography Division, Statistics Canada
- Provincial Government Expenditure—Special tabulation purchased from the Public Institutions Division of Statistics Canada
- Price Indices
 - Income and Expenditure Accounts Division and Prices Division, Statistics Canada, for all years except the latest
 - purchased from Conference Board of Canada for the latest year

Data Tables

This section provides summary level expenditure data. These data tables are organized as follows:

Series

A—Summary Data, Canada

B—Total Health Expenditure, by Source of Finance, by Province/Territory and Canada (Selected Tables)

E—Total Provincial/Territorial Government Health Expenditure, by Age and Sex, by Province/Territory and Canada (Selected Tables)

The CD-ROM affixed to the back cover of this report contains more comprehensive data tables in Microsoft® Excel®. The data tables on the CD are organized as follows:

Series available on the CD-ROM

A—Summary Data, Canada

B—Total Health Expenditure, by Source of Finance, by Province/Territory and Canada

C—Health Expenditure, by Use of Funds, by Source of Finance, Canada

D—Health Expenditure, by Use of Funds, Source of Finance, by Province/Territory

E—Provincial/Territorial Government Health Expenditure, by Selected Uses of Funds, by Age and Sex, by Province/Territory and Canada

F—Provincial/Territorial Government Health Expenditure, by Province/Territory and Canada, in Fiscal Years

Each series generally follows the order below except as indicated. In addition, tables in A.3, Series C, Series D, Series E, Series F.2 and F.3, are not available in constant dollar values.

Current dollars

- In millions of dollars
- Percentage distribution (Use of Funds only)
- Per capita
- Sector as a proportion of:
 - GDP (B.1 and F.1 series only)
 - total health expenditure (B.2 to B.8 series only)
 - total provincial/territorial government program/expenditure (B.4 and F.4 series only)

Constant dollars

- In millions of 1997 dollars (A, B and F.1 series only)
- In 1997 dollars per capita (A, B and F.1 series only)

Most sub-series also include a table of annual percentage changes.

In all tables, forecasts are denoted with the letter “f” and the symbol “---” denotes data that is either unavailable or not applicable.

Series A
Summary Data, Canada

Table A.1					
Total Health Expenditure, Canada, 1975 to 2007 – Summary					
Year	Total Health Expenditure in Current Dollars		Total Health Expenditure in Constant 1997 Dollars		Total Health Expenditure as a % of GDP
	Total (\$' 000,000)	Per Capita (\$)	Total (\$' 000,000)	Per Capita (\$)	(%)
1975	12,199.4	527.1	39,691.4	1,715.0	7.0
1976	14,049.8	599.1	40,773.8	1,738.8	7.0
1977	15,450.0	651.2	41,617.0	1,754.1	7.0
1978	17,106.8	713.9	42,948.7	1,792.3	7.0
1979	19,169.7	792.1	44,214.8	1,826.9	6.8
1980	22,298.4	909.5	46,682.1	1,904.1	7.1
1981	26,276.7	1,058.7	48,791.9	1,965.8	7.3
1982	30,759.1	1,224.6	51,101.7	2,034.5	8.1
1983	34,038.6	1,341.8	53,092.6	2,093.0	8.3
1984	36,743.1	1,434.8	55,050.2	2,149.8	8.2
1985	39,841.7	1,541.7	57,472.9	2,223.9	8.2
1986	43,337.3	1,660.4	60,277.0	2,309.4	8.5
1987	46,788.2	1,769.0	61,937.8	2,341.8	8.4
1988	50,959.2	1,901.8	64,637.3	2,412.3	8.3
1989	56,095.5	2,056.2	67,577.8	2,477.0	8.5
1990	61,022.6	2,203.2	69,789.6	2,519.7	9.0
1991	66,289.1	2,364.8	72,607.7	2,590.2	9.7
1992	69,749.2	2,458.8	74,103.6	2,612.3	10.0
1993	71,498.9	2,492.8	74,709.5	2,604.8	9.8
1994	73,022.2	2,518.1	75,173.4	2,592.3	9.5
1995	74,004.4	2,525.6	75,449.5	2,574.9	9.1
1996	74,642.8	2,520.8	75,683.1	2,555.9	8.9
1997	78,673.7	2,630.6	78,673.7	2,630.6	8.9
1998	83,953.0	2,783.9	82,742.5	2,743.7	9.2
1999	90,127.1	2,964.3	87,268.4	2,870.3	9.2
2000	98,258.8	3,201.8	91,791.2	2,991.0	9.1
2001	107,063.3	3,451.3	97,951.8	3,157.6	9.7
2002	115,139.0	3,670.1	102,549.9	3,268.8	10.0
2003	123,887.2	3,911.9	107,653.9	3,399.3	10.2
2004	131,812.1	4,122.4	112,244.8	3,510.5	10.2
2005	141,241.2	4,372.9	117,210.0	3,628.8	10.3
2006 f	150,269.2	4,606.2	121,932.7	3,737.6	10.4
2007 f	160,133.5	4,867.4	126,914.2	3,857.7	10.6
			(annual percentage change) #		
1976 #	15.2	13.7	2.7	1.4	---
1980	16.3	14.8	5.6	4.2	---
1981	17.8	16.4	4.5	3.2	---
1982	17.1	15.7	4.7	3.5	---
1983	10.7	9.6	3.9	2.9	---
1984	7.9	6.9	3.7	2.7	---
1985	8.4	7.4	4.4	3.5	---
1986	8.8	7.7	4.9	3.8	---
1987	8.0	6.5	2.8	1.4	---
1988	8.9	7.5	4.4	3.0	---
1989	10.1	8.1	4.5	2.7	---
1990	8.8	7.2	3.3	1.7	---
1991	8.6	7.3	4.0	2.8	---
1992	5.2	4.0	2.1	0.9	---
1993	2.5	1.4	0.8	-0.3	---
1994	2.1	1.0	0.6	-0.5	---
1995	1.3	0.3	0.4	-0.7	---
1996	0.9	-0.2	0.3	-0.7	---
1997	5.4	4.4	4.0	2.9	---
1998	6.7	5.8	5.2	4.3	---
1999	7.4	6.5	5.5	4.6	---
2000	9.0	8.0	5.2	4.2	---
2001	9.0	7.8	6.7	5.6	---
2002	7.5	6.3	4.7	3.5	---
2003	7.6	6.6	5.0	4.0	---
2004	6.4	5.4	4.3	3.3	---
2005	7.2	6.1	4.4	3.4	---
2006 f	6.4	5.3	4.0	3.0	---
2007 f	6.6	5.7	4.1	3.2	---

– Refer to electronic tables for annual percentage change for the years 1977–1979.
f – Forecast

CIHI 2007

Table A.2.1

Total Health Expenditure by Source of Finance, Canada, 1975 to 2007—Current Dollars

Year	Provincial Government	Federal Direct	Municipal Government	Social Security Funds	Total of Public Sector	Private Sector	Total
	A	B	C	D (\$' 000,000)	E A+B+C+D	F	G E+F
1975	8,709.3	398.3	71.6	121.1	9,300.3	2,899.2	12,199.4
1976	10,129.9	439.7	105.8	141.9	10,817.2	3,232.6	14,049.8
1977	11,102.0	475.2	114.2	153.1	11,844.6	3,605.4	15,450.0
1978	12,269.4	485.6	111.7	173.8	13,040.5	4,066.3	17,106.8
1979	13,696.6	512.8	156.0	186.8	14,552.3	4,617.4	19,169.7
1980	15,794.1	582.1	234.0	231.7	16,841.8	5,456.5	22,298.4
1981	18,655.5	692.7	275.4	319.0	19,942.6	6,334.1	26,276.7
1982	22,002.1	854.8	250.8	339.1	23,446.8	7,312.3	30,759.1
1983	24,510.1	994.9	222.2	352.7	26,080.0	7,958.6	34,038.6
1984	26,243.9	1,106.1	214.5	392.3	27,956.9	8,786.3	36,743.1
1985	28,202.8	1,157.7	273.1	461.3	30,094.9	9,746.9	39,841.7
1986	30,501.5	1,260.8	310.2	456.2	32,528.6	10,808.7	43,337.3
1987	32,821.9	1,349.7	404.6	478.5	35,054.7	11,733.5	46,788.2
1988	35,806.2	1,522.8	303.5	530.3	38,162.8	12,796.4	50,959.2
1989	39,332.1	1,686.6	326.4	566.0	41,911.1	14,184.3	56,095.5
1990	42,469.7	1,970.4	364.6	640.8	45,445.5	15,577.1	61,022.6
1991	46,176.8	2,110.0	374.7	720.8	49,382.2	16,906.9	66,289.1
1992	48,337.8	2,199.9	396.9	702.6	51,637.3	18,112.0	69,749.2
1993	48,572.6	2,280.9	383.7	683.6	51,920.8	19,578.1	71,498.9
1994	48,885.6	2,519.8	446.1	683.9	52,535.5	20,486.8	73,022.2
1995	48,936.4	2,667.0	394.9	720.9	52,719.1	21,285.3	74,004.4
1996	49,095.6	2,606.2	348.1	773.1	52,823.0	21,819.7	74,642.8
1997	51,174.9	2,828.0	318.7	918.3	55,239.9	23,433.8	78,673.7
1998	54,433.7	3,027.5	765.9	1,010.4	59,237.5	24,715.5	83,953.0
1999	58,349.2	3,152.9	565.4	1,141.2	63,208.7	26,918.4	90,127.1
2000	63,639.6	3,614.5	690.3	1,327.5	69,271.8	28,986.9	98,258.8
2001	68,546.1	4,263.1	775.8	1,433.9	75,018.9	32,044.4	107,063.3
2002	73,495.2	4,358.3	825.4	1,516.2	80,195.1	34,944.0	115,139.0
2003	79,333.3	4,990.6	921.5	1,743.0	86,988.5	36,898.7	123,887.2
2004	84,624.4	5,059.2	1,052.8	1,864.0	92,600.4	39,211.7	131,812.1
2005	90,745.7	5,288.6	1,074.0	1,965.1	99,073.3	42,167.9	141,241.2
2006 f	96,997.8	5,468.5	1,147.1	2,100.2	105,713.6	44,555.6	150,269.2
2007 f	103,827.5	5,748.6	1,214.6	2,244.5	113,035.2	47,098.3	160,133.5
				(annual percentage change) #			
1976 #	16.3	10.4	47.6	17.2	16.3	11.5	15.2
1980	15.3	13.5	50.0	24.0	15.7	18.2	16.3
1981	18.1	19.0	17.7	37.7	18.4	16.1	17.8
1982	17.9	23.4	-8.9	6.3	17.6	15.4	17.1
1983	11.4	16.4	-11.4	4.0	11.2	8.8	10.7
1984	7.1	11.2	-3.5	11.2	7.2	10.4	7.9
1985	7.5	4.7	27.3	17.6	7.6	10.9	8.4
1986	8.2	8.9	13.6	-1.1	8.1	10.9	8.8
1987	7.6	7.1	30.4	4.9	7.8	8.6	8.0
1988	9.1	12.8	-25.0	10.8	8.9	9.1	8.9
1989	9.8	10.8	7.6	6.7	9.8	10.8	10.1
1990	8.0	16.8	11.7	13.2	8.4	9.8	8.8
1991	8.7	7.1	2.8	12.5	8.7	8.5	8.6
1992	4.7	4.3	6.0	-2.5	4.6	7.1	5.2
1993	0.5	3.7	-3.3	-2.7	0.5	8.1	2.5
1994	0.6	10.5	16.2	0.0	1.2	4.6	2.1
1995	0.1	5.8	-11.5	5.4	0.3	3.9	1.3
1996	0.3	-2.3	-11.9	7.2	0.2	2.5	0.9
1997	4.2	8.5	-8.4	18.8	4.6	7.4	5.4
1998	6.4	7.1	140.3	10.0	7.2	5.5	6.7
1999	7.2	4.1	-26.2	12.9	6.7	8.9	7.4
2000	9.1	14.6	22.1	16.3	9.6	7.7	9.0
2001	7.7	17.9	12.4	8.0	8.3	10.5	9.0
2002	7.2	2.2	6.4	5.7	6.9	9.0	7.5
2003	7.9	14.5	11.6	15.0	8.5	5.6	7.6
2004	6.7	1.4	14.2	6.9	6.5	6.3	6.4
2005	7.2	4.5	2.0	5.4	7.0	7.5	7.2
2006 f	6.9	3.4	6.8	6.9	6.7	5.7	6.4
2007 f	7.0	5.1	5.9	6.9	6.9	5.7	6.6

#—Refer to electronic tables for annual percentage change for the years 1977–1979.

f—Forecast

CIHI 2007

Table A.2.2

Total Health Expenditure by Source of Finance, Canada, 1975 to 2007—Current Dollars

Year	Provincial Government	Federal Direct	Municipal Government	Social Security Funds	Total of Public Sector	Private Sector	Total
	A	B	C	D	A+B+C+D E	F	E+F G
	(percentage distribution of \$' 000,000)						
1975	71.4	3.3	0.6	1.0	76.2	23.8	100.0
1976	72.1	3.1	0.8	1.0	77.0	23.0	100.0
1977	71.9	3.1	0.7	1.0	76.7	23.3	100.0
1978	71.7	2.8	0.7	1.0	76.2	23.8	100.0
1979	71.4	2.7	0.8	1.0	75.9	24.1	100.0
1980	70.8	2.6	1.0	1.0	75.5	24.5	100.0
1981	71.0	2.6	1.0	1.2	75.9	24.1	100.0
1982	71.5	2.8	0.8	1.1	76.2	23.8	100.0
1983	72.0	2.9	0.7	1.0	76.6	23.4	100.0
1984	71.4	3.0	0.6	1.1	76.1	23.9	100.0
1985	70.8	2.9	0.7	1.2	75.5	24.5	100.0
1986	70.4	2.9	0.7	1.1	75.1	24.9	100.0
1987	70.1	2.9	0.9	1.0	74.9	25.1	100.0
1988	70.3	3.0	0.6	1.0	74.9	25.1	100.0
1989	70.1	3.0	0.6	1.0	74.7	25.3	100.0
1990	69.6	3.2	0.6	1.1	74.5	25.5	100.0
1991	69.7	3.2	0.6	1.1	74.5	25.5	100.0
1992	69.3	3.2	0.6	1.0	74.0	26.0	100.0
1993	67.9	3.2	0.5	1.0	72.6	27.4	100.0
1994	66.9	3.5	0.6	0.9	71.9	28.1	100.0
1995	66.1	3.6	0.5	1.0	71.2	28.8	100.0
1996	65.8	3.5	0.5	1.0	70.8	29.2	100.0
1997	65.0	3.6	0.4	1.2	70.2	29.8	100.0
1998	64.8	3.6	0.9	1.2	70.6	29.4	100.0
1999	64.7	3.5	0.6	1.3	70.1	29.9	100.0
2000	64.8	3.7	0.7	1.4	70.5	29.5	100.0
2001	64.0	4.0	0.7	1.3	70.1	29.9	100.0
2002	63.8	3.8	0.7	1.3	69.7	30.3	100.0
2003	64.0	4.0	0.7	1.4	70.2	29.8	100.0
2004	64.2	3.8	0.8	1.4	70.3	29.7	100.0
2005	64.2	3.7	0.8	1.4	70.1	29.9	100.0
2006 f	64.5	3.6	0.8	1.4	70.3	29.7	100.0
2007 f	64.8	3.6	0.8	1.4	70.6	29.4	100.0
	(annual percentage change) #						
1976 #	1.0	-4.1	28.2	1.7	1.0	-3.2	---
1980	-0.9	-2.4	28.9	6.6	-0.5	1.6	---
1981	0.2	1.0	-0.1	16.8	0.5	-1.5	---
1982	0.8	5.4	-22.2	-9.2	0.4	-1.4	---
1983	0.7	5.2	-20.0	-6.0	0.5	-1.6	---
1984	-0.8	3.0	-10.6	3.0	-0.7	2.3	---
1985	-0.9	-3.5	17.4	8.5	-0.7	2.3	---
1986	-0.6	0.1	4.4	-9.1	-0.6	1.9	---
1987	-0.3	-0.8	20.8	-2.8	-0.2	0.5	---
1988	0.2	3.6	-31.1	1.8	0.0	0.1	---
1989	-0.2	0.6	-2.3	-3.0	-0.2	0.7	---
1990	-0.7	7.4	2.7	4.1	-0.3	1.0	---
1991	0.1	-1.4	-5.4	3.6	0.0	-0.1	---
1992	-0.5	-0.9	0.7	-7.4	-0.6	1.8	---
1993	-2.0	1.1	-5.7	-5.1	-1.9	5.4	---
1994	-1.5	8.2	13.8	-2.0	-0.9	2.5	---
1995	-1.2	4.4	-12.7	4.0	-1.0	2.5	---
1996	-0.5	-3.1	-12.6	6.3	-0.7	1.6	---
1997	-1.1	2.9	-13.1	12.7	-0.8	1.9	---
1998	-0.3	0.3	125.2	3.1	0.5	-1.2	---
1999	-0.2	-3.0	-31.2	5.2	-0.6	1.5	---
2000	0.0	5.2	12.0	6.7	0.5	-1.2	---
2001	-1.1	8.2	3.1	-0.9	-0.6	1.5	---
2002	-0.3	-4.9	-1.1	-1.7	-0.6	1.4	---
2003	0.3	6.4	3.8	6.8	0.8	-1.9	---
2004	0.3	-4.7	7.4	0.5	0.1	-0.1	---
2005	0.1	-2.4	-4.8	-1.6	-0.2	0.4	---
2006 f	0.5	-2.8	0.4	0.5	0.3	-0.7	---
2007 f	0.4	-1.4	-0.6	0.3	0.3	-0.8	---

#—Refer to electronic tables for annual percentage change for the years 1977–1979.

f—Forecast

CIHI 2007

Table A.2.3

Total Health Expenditure by Source of Finance, Canada, 1975 to 2007 – Current Dollars

	Provincial Government	Federal Direct	Municipal Government	Social Security Funds	Total of Public Sector	Private Sector	Total
	A	B	C	D	A+B+C+D E	F	E+F G
Year	(\$' per capita)						
1975	376.32	17.21	3.10	5.23	401.86	125.27	527.13
1976	431.98	18.75	4.51	6.05	461.29	137.85	599.14
1977	467.93	20.03	4.81	6.45	499.22	151.96	651.19
1978	512.01	20.26	4.66	7.25	544.19	169.69	713.87
1979	565.93	21.19	6.45	7.72	601.29	190.79	792.08
1980	644.23	23.74	9.54	9.45	686.97	222.57	909.54
1981	751.62	27.91	11.10	12.85	803.48	255.20	1,058.67
1982	875.97	34.03	9.99	13.50	933.49	291.12	1,224.61
1983	966.22	39.22	8.76	13.90	1,028.11	313.74	1,341.85
1984	1,024.85	43.20	8.38	15.32	1,091.74	343.11	1,434.85
1985	1,091.32	44.80	10.57	17.85	1,164.54	377.16	1,541.70
1986	1,168.59	48.30	11.88	17.48	1,246.25	414.11	1,660.36
1987	1,240.96	51.03	15.30	18.09	1,325.38	443.63	1,769.01
1988	1,336.28	56.83	11.33	19.79	1,424.23	477.56	1,901.79
1989	1,441.70	61.82	11.97	20.75	1,536.23	519.92	2,056.15
1990	1,533.34	71.14	13.16	23.13	1,640.78	562.40	2,203.18
1991	1,647.32	75.27	13.37	25.71	1,761.68	603.14	2,364.82
1992	1,704.03	77.55	13.99	24.77	1,820.34	638.49	2,458.83
1993	1,693.50	79.52	13.38	23.83	1,810.23	682.59	2,492.83
1994	1,685.76	86.89	15.38	23.59	1,811.62	706.46	2,518.08
1995	1,670.06	91.02	13.48	24.60	1,799.15	726.40	2,525.55
1996	1,658.03	88.02	11.75	26.11	1,783.90	736.88	2,520.79
1997	1,711.11	94.56	10.66	30.70	1,847.03	783.55	2,630.58
1998	1,805.01	100.39	25.40	33.51	1,964.30	819.56	2,783.86
1999	1,919.14	103.70	18.60	37.54	2,078.97	885.36	2,964.33
2000	2,073.69	117.78	22.49	43.26	2,257.22	944.54	3,201.75
2001	2,209.65	137.42	25.01	46.22	2,418.31	1,032.98	3,451.29
2002	2,342.66	138.92	26.31	48.33	2,556.21	1,113.84	3,670.05
2003	2,505.07	157.59	29.10	55.04	2,746.79	1,165.13	3,911.92
2004	2,646.63	158.23	32.93	58.30	2,896.08	1,226.35	4,122.43
2005	2,809.51	163.73	33.25	60.84	3,067.33	1,305.53	4,372.86
2006 f	2,973.25	167.62	35.16	64.38	3,240.41	1,365.75	4,606.17
2007 f	3,155.96	174.73	36.92	68.23	3,435.84	1,431.61	4,867.45
	(annual percentage change) #						
1976 #	14.8	9.0	45.7	15.6	14.8	10.0	13.7
1980	13.8	12.0	48.1	22.4	14.2	16.7	14.8
1981	16.7	17.5	16.2	36.0	17.0	14.7	16.4
1982	16.5	21.9	-10.0	5.0	16.2	14.1	15.7
1983	10.3	15.2	-12.3	3.0	10.1	7.8	9.6
1984	6.1	10.1	-4.4	10.2	6.2	9.4	6.9
1985	6.5	3.7	26.1	16.5	6.7	9.9	7.4
1986	7.1	7.8	12.5	-2.1	7.0	9.8	7.7
1987	6.2	5.6	28.7	3.5	6.3	7.1	6.5
1988	7.7	11.4	-26.0	9.4	7.5	7.6	7.5
1989	7.9	8.8	5.6	4.8	7.9	8.9	8.1
1990	6.4	15.1	10.0	11.5	6.8	8.2	7.2
1991	7.4	5.8	1.5	11.1	7.4	7.2	7.3
1992	3.4	3.0	4.7	-3.7	3.3	5.9	4.0
1993	-0.6	2.5	-4.4	-3.8	-0.6	6.9	1.4
1994	-0.5	9.3	15.0	-1.0	0.1	3.5	1.0
1995	-0.9	4.7	-12.4	4.3	-0.7	2.8	0.3
1996	-0.7	-3.3	-12.8	6.1	-0.8	1.4	-0.2
1997	3.2	7.4	-9.4	17.6	3.5	6.3	4.4
1998	5.5	6.2	138.3	9.1	6.3	4.6	5.8
1999	6.3	3.3	-26.8	12.0	5.8	8.0	6.5
2000	8.1	13.6	21.0	15.2	8.6	6.7	8.0
2001	6.6	16.7	11.2	6.9	7.1	9.4	7.8
2002	6.0	1.1	5.2	4.6	5.7	7.8	6.3
2003	6.9	13.4	10.6	13.9	7.5	4.6	6.6
2004	5.7	0.4	13.2	5.9	5.4	5.3	5.4
2005	6.2	3.5	1.0	4.4	5.9	6.5	6.1
2006 f	5.8	2.4	5.7	5.8	5.6	4.6	5.3
2007 f	6.1	4.2	5.0	6.0	6.0	4.8	5.7

#—Refer to electronic tables for annual percentage change for the years 1977–1979.

f—Forecast

CIHI 2007

Table A.2.4

Total Health Expenditure by Source of Finance, Canada, 1975 to 2007—Constant Dollars

	Provincial Government	Federal Direct	Municipal Government	Social Security Funds	Total of Public Sector	Private Sector	Total
Year	A	B	C	D	A+B+C+D E	F	E+F G
	(in 1997 \$' 000,000)						
1975	27,834.3	1,272.1	230.4	389.4	29,726.3	9,965.1	39,691.4
1976	28,659.5	1,247.3	304.7	403.8	30,615.2	10,158.6	40,773.8
1977	28,970.1	1,243.4	304.7	402.6	30,920.8	10,696.2	41,617.0
1978	29,826.1	1,184.5	277.9	425.3	31,713.8	11,234.9	42,948.7
1979	30,367.9	1,140.9	354.1	417.5	32,280.4	11,934.4	44,214.8
1980	31,774.8	1,174.0	482.4	469.8	33,901.0	12,781.1	46,682.1
1981	33,201.3	1,236.2	501.6	572.2	35,511.3	13,280.7	48,791.9
1982	35,100.5	1,370.6	410.0	544.4	37,425.5	13,676.3	51,101.7
1983	37,028.7	1,503.6	342.1	537.8	39,412.2	13,680.3	53,092.6
1984	38,230.8	1,609.6	318.2	574.5	40,733.1	14,317.1	55,050.2
1985	39,681.7	1,629.3	389.1	650.0	42,350.0	15,122.9	57,472.9
1986	41,604.7	1,719.5	423.9	623.4	44,371.5	15,905.5	60,277.0
1987	42,868.1	1,764.7	526.9	625.8	45,785.5	16,152.3	61,937.8
1988	45,077.1	1,918.1	382.4	668.9	48,046.4	16,590.9	64,637.3
1989	47,023.6	2,017.2	389.3	676.5	50,106.7	17,471.1	67,577.8
1990	48,187.1	2,237.4	413.7	727.1	51,565.3	18,224.3	69,789.6
1991	50,300.9	2,304.4	409.0	784.7	53,799.0	18,808.8	72,607.7
1992	51,154.3	2,336.9	420.6	744.6	54,656.3	19,447.3	74,103.6
1993	50,743.2	2,393.3	401.3	715.3	54,253.2	20,456.3	74,709.5
1994	50,294.9	2,599.6	461.7	705.2	54,061.4	21,112.1	75,173.4
1995	49,791.4	2,718.3	403.6	734.5	53,647.7	21,801.8	75,449.5
1996	49,771.3	2,642.4	353.2	784.1	53,550.9	22,132.1	75,683.1
1997	51,174.9	2,828.0	318.7	918.3	55,239.9	23,433.8	78,673.7
1998	53,819.7	2,992.0	754.3	1,001.0	58,567.0	24,175.4	82,742.5
1999	56,811.1	3,065.2	551.7	1,111.4	61,539.4	25,729.0	87,268.4
2000	59,410.0	3,369.1	647.5	1,237.5	64,664.1	27,127.1	91,791.2
2001	62,842.4	3,901.8	716.5	1,312.7	68,773.4	29,178.3	97,951.8
2002	65,365.9	3,870.0	738.4	1,346.4	71,320.6	31,229.2	102,549.9
2003	68,646.4	4,314.9	799.3	1,507.1	75,267.6	32,386.3	107,653.9
2004	71,705.8	4,281.4	895.5	1,578.0	78,460.7	33,784.1	112,244.8
2005	74,973.0	4,362.1	891.4	1,623.3	81,849.7	35,360.3	117,210.0
2006 f	78,320.5	4,405.6	930.9	1,698.4	85,355.4	36,577.3	121,932.7
2007 f	81,663.2	4,511.9	958.9	1,771.4	88,905.3	38,008.9	126,914.2
	(annual percentage change) #						
1976 #	3.0	-2.0	32.2	3.7	3.0	1.9	2.7
1980	4.6	2.9	36.2	12.5	5.0	7.1	5.6
1981	4.5	5.3	4.0	21.8	4.7	3.9	4.5
1982	5.7	10.9	-18.3	-4.9	5.4	3.0	4.7
1983	5.5	9.7	-16.6	-1.2	5.3	0.0	3.9
1984	3.2	7.0	-7.0	6.8	3.4	4.7	3.7
1985	3.8	1.2	22.3	13.1	4.0	5.6	4.4
1986	4.8	5.5	8.9	-4.1	4.8	5.2	4.9
1987	3.0	2.6	24.3	0.4	3.2	1.6	2.8
1988	5.2	8.7	-27.4	6.9	4.9	2.7	4.4
1989	4.3	5.2	1.8	1.1	4.3	5.3	4.5
1990	2.5	10.9	6.3	7.5	2.9	4.3	3.3
1991	4.4	3.0	-1.1	7.9	4.3	3.2	4.0
1992	1.7	1.4	2.8	-5.1	1.6	3.4	2.1
1993	-0.8	2.4	-4.6	-3.9	-0.7	5.2	0.8
1994	-0.9	8.6	15.0	-1.4	-0.4	3.2	0.6
1995	-1.0	4.6	-12.6	4.1	-0.8	3.3	0.4
1996	0.0	-2.8	-12.5	6.8	-0.2	1.5	0.3
1997	2.8	7.0	-9.8	17.1	3.2	5.9	4.0
1998	5.2	5.8	136.7	9.0	6.0	3.2	5.2
1999	5.6	2.4	-26.9	11.0	5.1	6.4	5.5
2000	4.6	9.9	17.4	11.4	5.1	5.4	5.2
2001	5.8	15.8	10.7	6.1	6.4	7.6	6.7
2002	4.0	-0.8	3.0	2.6	3.7	7.0	4.7
2003	5.0	11.5	8.3	11.9	5.5	3.7	5.0
2004	4.5	-0.8	12.0	4.7	4.2	4.3	4.3
2005	4.6	1.9	-0.5	2.9	4.3	4.7	4.4
2006 f	4.5	1.0	4.4	4.6	4.3	3.4	4.0
2007f	4.3	2.4	3.0	4.3	4.2	3.9	4.1

#—Refer to electronic tables for annual percentage change for the years 1977–1979.

f—Forecast

CIHI 2007

Table A.2.5

Total Health Expenditure by Source of Finance, Canada, 1975 to 2007—Constant Dollars

Year	Provincial Government	Federal Direct	Municipal Government	Social Security Funds	Total of Public Sector	Private Sector	Total
	A	B	C	D	A+B+C+D E	F	E+F G
	(in 1997 \$' per capita)						
1975	1,202.70	54.97	9.96	16.82	1,284.45	430.59	1,715.04
1976	1,222.16	53.19	12.99	17.22	1,305.57	433.21	1,738.77
1977	1,221.03	52.40	12.84	16.97	1,303.25	450.83	1,754.07
1978	1,244.65	49.43	11.60	17.75	1,323.43	468.84	1,792.27
1979	1,254.78	47.14	14.63	17.25	1,333.80	493.12	1,826.92
1980	1,296.08	47.89	19.68	19.16	1,382.81	521.34	1,904.14
1981	1,337.66	49.80	20.21	23.06	1,430.73	535.07	1,965.80
1982	1,397.45	54.57	16.32	21.67	1,490.02	544.49	2,034.51
1983	1,459.72	59.28	13.49	21.20	1,553.68	539.30	2,092.98
1984	1,492.94	62.86	12.42	22.44	1,590.66	559.10	2,149.76
1985	1,535.51	63.05	15.06	25.15	1,638.76	585.19	2,223.95
1986	1,593.98	65.88	16.24	23.88	1,699.98	609.38	2,309.36
1987	1,620.79	66.72	19.92	23.66	1,731.10	610.70	2,341.80
1988	1,682.27	71.58	14.27	24.96	1,793.09	619.17	2,412.26
1989	1,723.63	73.94	14.27	24.80	1,836.64	640.39	2,477.03
1990	1,739.76	80.78	14.94	26.25	1,861.73	657.98	2,519.70
1991	1,794.45	82.21	14.59	27.99	1,919.24	670.99	2,590.23
1992	1,803.31	82.38	14.83	26.25	1,926.77	685.57	2,612.33
1993	1,769.18	83.44	13.99	24.94	1,891.55	713.21	2,604.77
1994	1,734.36	89.64	15.92	24.32	1,864.24	728.02	2,592.26
1995	1,699.23	92.77	13.77	25.06	1,830.84	744.03	2,574.87
1996	1,680.84	89.24	11.93	26.48	1,808.49	747.43	2,555.92
1997	1,711.11	94.56	10.66	30.70	1,847.03	783.55	2,630.58
1998	1,784.65	99.21	25.01	33.19	1,942.07	801.65	2,743.72
1999	1,868.55	100.82	18.15	36.55	2,024.07	846.24	2,870.30
2000	1,935.87	109.78	21.10	40.33	2,107.08	883.93	2,991.01
2001	2,025.79	125.78	23.10	42.32	2,216.98	940.59	3,157.57
2002	2,083.54	123.36	23.54	42.92	2,273.34	995.43	3,268.77
2003	2,167.61	136.25	25.24	47.59	2,376.69	1,022.64	3,399.33
2004	2,242.60	133.90	28.01	49.35	2,453.86	1,056.60	3,510.46
2005	2,321.18	135.05	27.60	50.26	2,534.09	1,094.76	3,628.85
2006 f	2,400.74	135.04	28.53	52.06	2,616.38	1,121.19	3,737.57
2007 f	2,482.25	137.15	29.15	53.84	2,702.38	1,155.33	3,857.71
	(annual percentage change) #						
1976 #	1.6	-3.2	30.5	2.4	1.6	0.6	1.4
1980	3.3	1.6	34.5	11.1	3.7	5.7	4.2
1981	3.2	4.0	2.7	20.3	3.5	2.6	3.2
1982	4.5	9.6	-19.2	-6.0	4.1	1.8	3.5
1983	4.5	8.6	-17.4	-2.2	4.3	-1.0	2.9
1984	2.3	6.0	-7.9	5.8	2.4	3.7	2.7
1985	2.9	0.3	21.2	12.1	3.0	4.7	3.5
1986	3.8	4.5	7.9	-5.0	3.7	4.1	3.8
1987	1.7	1.3	22.7	-0.9	1.8	0.2	1.4
1988	3.8	7.3	-28.4	5.5	3.6	1.4	3.0
1989	2.5	3.3	0.0	-0.7	2.4	3.4	2.7
1990	0.9	9.2	4.7	5.9	1.4	2.7	1.7
1991	3.1	1.8	-2.3	6.6	3.1	2.0	2.8
1992	0.5	0.2	1.6	-6.2	0.4	2.2	0.9
1993	-1.9	1.3	-5.6	-5.0	-1.8	4.0	-0.3
1994	-2.0	7.4	13.8	-2.5	-1.4	2.1	-0.5
1995	-2.0	3.5	-13.5	3.1	-1.8	2.2	-0.7
1996	-1.1	-3.8	-13.4	5.6	-1.2	0.5	-0.7
1997	1.8	6.0	-10.7	16.0	2.1	4.8	2.9
1998	4.3	4.9	134.8	8.1	5.1	2.3	4.3
1999	4.7	1.6	-27.5	10.1	4.2	5.6	4.6
2000	3.6	8.9	16.3	10.3	4.1	4.5	4.2
2001	4.6	14.6	9.5	4.9	5.2	6.4	5.6
2002	2.9	-1.9	1.9	1.4	2.5	5.8	3.5
2003	4.0	10.5	7.2	10.9	4.5	2.7	4.0
2004	3.5	-1.7	11.0	3.7	3.2	3.3	3.3
2005	3.5	0.9	-1.5	1.8	3.3	3.6	3.4
2006 f	3.4	0.0	3.4	3.6	3.2	2.4	3.0
2007 f	3.4	1.6	2.1	3.4	3.3	3.0	3.2

#—Refer to electronic tables for annual percentage change for the years 1977–1979.

f—Forecast

CIHI 2007

Table A.3.1.1 – Part 1

Total Health Expenditure by Use of Funds, Canada, 1975 to 2007 – Current Dollars							
Year	Hospitals	Other Institutions	Physicians	Other Professionals			Sub-Total
				Dental Services	Vision Care Services	Other	
	A	B	C				D
	(\$' 000,000)						
1975	5,454.9	1,125.0	1,839.9	741.7	226.1	128.4	1,096.2
1976	6,357.3	1,368.6	2,071.0	869.1	260.1	145.5	1,274.7
1977	6,792.8	1,577.0	2,284.4	1,034.6	295.8	162.6	1,493.0
1978	7,382.0	1,851.8	2,566.7	1,191.3	336.0	186.3	1,713.5
1979	8,114.1	2,171.7	2,857.1	1,374.5	365.8	219.2	1,959.5
1980	9,334.4	2,539.6	3,287.5	1,592.0	414.4	255.4	2,261.7
1981	11,030.7	2,889.9	3,824.8	1,811.8	513.6	303.7	2,629.1
1982	13,092.8	3,384.8	4,420.8	2,072.7	609.8	357.3	3,039.8
1983	14,417.6	3,741.6	5,052.7	2,225.7	715.0	411.6	3,352.4
1984	15,344.8	3,915.5	5,525.9	2,402.3	829.4	452.2	3,683.8
1985	16,260.3	4,105.9	6,045.7	2,711.3	925.9	496.4	4,133.6
1986	17,637.2	4,087.3	6,674.8	2,959.6	1,002.2	562.0	4,523.8
1987	18,951.1	4,329.2	7,342.8	3,203.6	1,075.6	634.3	4,913.5
1988	20,400.3	4,738.7	7,942.1	3,494.0	1,184.2	715.6	5,393.8
1989	22,270.1	5,141.3	8,506.7	3,820.7	1,302.3	833.8	5,956.7
1990	23,866.4	5,748.2	9,245.1	4,139.0	1,402.7	956.6	6,498.3
1991	25,716.3	6,345.2	10,205.5	4,467.5	1,484.8	1,082.7	7,035.0
1992	26,670.3	6,788.4	10,448.5	4,690.2	1,535.0	1,171.6	7,396.8
1993	26,744.3	6,797.2	10,498.9	4,926.9	1,587.0	1,220.4	7,734.3
1994	26,172.3	6,922.9	10,731.6	5,217.1	1,683.0	1,253.7	8,153.8
1995	25,511.6	7,153.2	10,638.0	5,485.2	1,774.4	1,295.7	8,555.3
1996	25,219.7	7,308.6	10,758.8	5,663.4	1,830.1	1,336.7	8,830.2
1997	24,786.0	8,619.4	11,323.7	5,885.8	2,189.2	1,524.8	9,599.8
1998	25,755.7	9,423.9	11,805.2	6,264.6	2,278.1	1,506.9	10,049.7
1999	26,827.7	9,982.4	12,411.3	6,760.7	2,348.8	1,704.3	10,813.7
2000	29,091.6	10,730.5	13,206.8	7,179.5	2,576.4	1,785.7	11,541.6
2001	30,940.2	11,568.5	14,128.6	7,764.5	2,761.1	2,000.3	12,525.9
2002	33,302.6	12,273.2	15,175.9	8,248.1	2,800.0	2,015.9	13,064.0
2003	35,560.8	13,007.9	16,256.6	8,438.8	2,686.1	2,052.5	13,177.3
2004	38,224.2	13,889.2	17,296.9	8,971.6	3,066.9	2,142.2	14,180.6
2005	40,362.6	14,759.0	18,536.1	9,847.0	3,188.0	2,173.4	15,208.4
2006 f	43,055.3	15,695.7	19,845.3	10,627.4	3,271.6	2,321.1	16,220.1
2007 f	45,481.5	16,707.6	21,529.9	11,343.1	3,483.7	2,429.8	17,256.7
	(annual percentage change) #						
1976 #	16.5	21.7	12.6	17.2	15.0	13.3	16.3
1980	15.0	16.9	15.1	15.8	13.3	16.5	15.4
1981	18.2	13.8	16.3	13.8	24.0	18.9	16.2
1982	18.7	17.1	15.6	14.4	18.7	17.7	15.6
1983	10.1	10.5	14.3	7.4	17.3	15.2	10.3
1984	6.4	4.6	9.4	7.9	16.0	9.9	9.9
1985	6.0	4.9	9.4	12.9	11.6	9.8	12.2
1986	8.5	-0.5	10.4	9.2	8.2	13.2	9.4
1987	7.4	5.9	10.0	8.2	7.3	12.9	8.6
1988	7.6	9.5	8.2	9.1	10.1	12.8	9.8
1989	9.2	8.5	7.1	9.3	10.0	16.5	10.4
1990	7.2	11.8	8.7	8.3	7.7	14.7	9.1
1991	7.8	10.4	10.4	7.9	5.8	13.2	8.3
1992	3.7	7.0	2.4	5.0	3.4	8.2	5.1
1993	0.3	0.1	0.5	5.0	3.4	4.2	4.6
1994	-2.1	1.8	2.2	5.9	6.1	2.7	5.4
1995	-2.5	3.3	-0.9	5.1	5.4	3.4	4.9
1996	-1.1	2.2	1.1	3.2	3.1	3.2	3.2
1997	-1.7	17.9	5.3	3.9	19.6	14.1	8.7
1998	3.9	9.3	4.3	6.4	4.1	-1.2	4.7
1999	4.2	5.9	5.1	7.9	3.1	13.1	7.6
2000	8.4	7.5	6.4	6.2	9.7	4.8	6.7
2001	6.4	7.8	7.0	8.1	7.2	12.0	8.5
2002	7.6	6.1	7.4	6.2	1.4	0.8	4.3
2003	6.8	6.0	7.1	2.3	-4.1	1.8	0.9
2004	7.5	6.8	6.4	6.3	14.2	4.4	7.6
2005	5.6	6.3	7.2	9.8	4.0	1.5	7.2
2006 f	6.7	6.3	7.1	7.9	2.6	6.8	6.7
2007 f	5.6	6.4	8.5	6.7	6.5	4.7	6.4

– Refer to electronic tables for annual percentage change for the years 1977–1979.

f – Forecast

CIHI 2007

Table A.3.1.1—Part 2

Total Health Expenditure by Use of Funds, Canada, 1975 to 2007—Current Dollars (cont'd)

Drugs			Other Health Spending							Grand Total
Prescribed	Non-Prescribed	Sub-Total	Capital	Public Health	Administration	Health		Other	Sub-Total	
Drugs	Drugs					Research	Other			J
		E	F	G		H	A+B+C+D			
		(\$' 000,000)								
		J + E + F + G + H + J								
771.7	305.6	1,077.3	536.1	406.8	343.6	93.7	226.0	319.7	12,199.4	
883.4	316.0	1,199.4	544.1	510.6	361.9	105.4	256.7	362.1	14,049.8	
987.9	324.5	1,312.4	563.7	598.5	408.3	129.4	290.3	419.7	15,450.0	
1,052.7	392.8	1,445.5	672.2	615.4	406.7	150.4	302.5	452.9	17,106.8	
1,162.9	495.5	1,658.4	725.2	707.0	451.8	173.7	351.3	524.9	19,169.7	
1,298.4	586.3	1,884.6	990.7	845.4	512.3	202.5	439.5	642.1	22,298.4	
1,677.1	655.0	2,332.1	1,111.2	1,006.1	631.5	231.2	590.2	821.3	26,276.7	
1,924.1	715.0	2,639.1	1,394.8	1,149.7	693.3	258.0	686.1	944.1	30,759.1	
2,107.1	845.9	2,953.0	1,436.6	1,241.4	763.6	297.3	782.4	1,079.7	34,038.6	
2,255.6	1,058.6	3,314.2	1,504.1	1,376.5	897.6	336.9	843.7	1,180.6	36,743.1	
2,566.5	1,235.9	3,802.3	1,651.2	1,515.7	966.1	381.2	979.8	1,361.0	39,841.7	
3,018.0	1,399.0	4,417.1	1,801.4	1,570.2	1,030.6	452.8	1,142.1	1,594.9	43,337.3	
3,293.1	1,621.7	4,914.9	1,871.8	1,661.0	1,060.1	452.0	1,291.9	1,743.9	46,788.2	
3,736.8	1,784.9	5,521.7	1,901.7	1,786.6	1,225.5	507.1	1,541.7	2,048.8	50,959.2	
4,262.9	1,975.6	6,238.5	2,092.8	1,953.6	1,525.0	588.4	1,822.4	2,410.8	56,095.5	
4,871.8	2,058.7	6,930.5	2,123.7	2,138.5	1,657.3	667.7	2,146.9	2,814.6	61,022.6	
5,468.7	2,236.6	7,705.3	2,027.5	2,316.5	1,780.5	698.6	2,458.9	3,157.5	66,289.1	
6,100.7	2,418.1	8,518.8	2,058.0	2,539.6	1,873.5	806.5	2,648.7	3,455.2	69,749.2	
6,603.5	2,576.0	9,179.6	2,016.9	2,761.5	2,071.0	793.5	2,901.7	3,695.2	71,498.9	
6,760.9	2,676.6	9,437.5	2,272.8	3,059.8	2,298.4	804.2	3,168.8	3,973.0	73,022.2	
7,399.0	2,703.6	10,102.6	2,263.1	3,245.0	2,429.9	808.2	3,297.5	4,105.6	74,004.4	
7,602.1	2,756.0	10,358.1	2,160.0	3,371.5	2,489.8	819.9	3,326.3	4,146.1	74,642.8	
8,543.7	2,877.5	11,421.2	2,122.0	3,524.7	2,515.7	1,089.7	3,671.6	4,761.2	78,673.7	
9,474.1	3,067.0	12,541.0	2,301.5	4,427.1	2,455.2	1,165.4	4,028.3	5,193.6	83,953.0	
10,268.8	3,252.3	13,521.1	3,508.9	4,776.8	2,759.9	1,142.6	4,382.7	5,525.3	90,127.1	
11,769.0	3,322.7	15,091.7	3,965.5	5,427.5	3,101.4	1,405.0	4,697.2	6,102.1	98,258.8	
13,230.5	3,446.3	16,676.8	4,508.7	6,235.4	3,731.1	1,918.5	4,829.7	6,748.2	107,063.3	
14,857.4	3,601.4	18,458.8	4,936.4	6,524.7	4,215.7	1,908.1	5,279.8	7,187.9	115,139.0	
16,547.7	3,656.6	20,204.3	5,609.0	7,637.8	4,785.0	2,151.8	5,496.5	7,648.3	123,887.2	
18,032.6	3,819.1	21,851.7	5,518.0	7,739.4	5,083.6	2,296.6	5,731.8	8,028.4	131,812.1	
19,352.1	3,988.3	23,340.4	6,605.2	8,462.9	5,374.0	2,390.7	6,202.0	8,592.7	141,241.2	
20,913.8	4,187.2	25,101.0	6,790.7	8,962.0	5,456.7	2,395.7	6,746.7	9,142.3	150,269.2	
22,473.0	4,422.8	26,895.8	7,343.5	9,362.9	5,719.5	2,550.8	7,285.2	9,836.0	160,133.5	
(annual percentage change) #										
14.5	3.4	11.3	1.5	25.5	5.3	12.5	13.6	13.2	15.2	
11.7	18.3	13.6	36.6	19.6	13.4	16.6	25.1	22.3	16.3	
29.2	11.7	23.7	12.2	19.0	23.3	14.1	34.3	27.9	17.8	
14.7	9.2	13.2	25.5	14.3	9.8	11.6	16.2	14.9	17.1	
9.5	18.3	11.9	3.0	8.0	10.2	15.2	14.0	14.4	10.7	
7.0	25.2	12.2	4.7	10.9	17.5	13.3	7.8	9.3	7.9	
13.8	16.7	14.7	9.8	10.1	7.6	13.1	16.1	15.3	8.4	
17.6	13.2	16.2	9.1	3.6	6.7	18.8	16.6	17.2	8.8	
9.1	15.9	11.3	3.9	5.8	2.9	-0.2	13.1	9.3	8.0	
13.5	10.1	12.3	1.6	7.6	15.6	12.2	19.3	17.5	8.9	
14.1	10.7	13.0	10.0	9.3	24.4	16.0	18.2	17.7	10.1	
14.3	4.2	11.1	1.5	9.5	8.7	13.5	17.8	16.8	8.8	
12.3	8.6	11.2	-4.5	8.3	7.4	4.6	14.5	12.2	8.6	
11.6	8.1	10.6	1.5	9.6	5.2	15.4	7.7	9.4	5.2	
8.2	6.5	7.8	-2.0	8.7	10.5	-1.6	9.6	6.9	2.5	
2.4	3.9	2.8	12.7	10.8	11.0	1.4	9.2	7.5	2.1	
9.4	1.0	7.0	-0.4	6.1	5.7	0.5	4.1	3.3	1.3	
2.7	1.9	2.5	-4.6	3.9	2.5	1.4	0.9	1.0	0.9	
12.4	4.4	10.3	-1.8	4.5	1.0	32.9	10.4	14.8	5.4	
10.9	6.6	9.8	8.5	25.6	-2.4	6.9	9.7	9.1	6.7	
8.4	6.0	7.8	52.5	7.9	12.4	-2.0	8.8	6.4	7.4	
14.6	2.2	11.6	13.0	13.6	12.4	23.0	7.2	10.4	9.0	
12.4	3.7	10.5	13.7	14.9	20.3	36.6	2.8	10.6	9.0	
12.3	4.5	10.7	9.5	4.6	13.0	-0.5	9.3	6.5	7.5	
11.4	1.5	9.5	13.6	17.1	13.5	12.8	4.1	6.4	7.6	
9.0	4.4	8.2	-1.6	1.3	6.2	6.7	4.3	5.0	6.4	
7.3	4.4	6.8	19.7	9.3	5.7	4.1	8.2	7.0	7.2	
8.1	5.0	7.5	2.8	5.9	1.5	0.2	8.8	6.4	6.4	
7.5	5.6	7.2	8.1	4.5	4.8	6.5	8.0	7.6	6.6	

CIHI 2007

Table A.3.1.2—Part 1

Total Health Expenditure by Use of Funds, Canada, 1975 to 2007—Current Dollars

Year	Hospitals A	Other Institutions B	Physicians C	Other Professionals			Sub-Total D
				Dental Services	Vision Care Services	Other	
	(percentage distribution of \$' 000,000)						
1975	44.7	9.2	15.1	6.1	1.9	1.1	9.0
1976	45.2	9.7	14.7	6.2	1.9	1.0	9.1
1977	44.0	10.2	14.8	6.7	1.9	1.1	9.7
1978	43.2	10.8	15.0	7.0	2.0	1.1	10.0
1979	42.3	11.3	14.9	7.2	1.9	1.1	10.2
1980	41.9	11.4	14.7	7.1	1.9	1.1	10.1
1981	42.0	11.0	14.6	6.9	2.0	1.2	10.0
1982	42.6	11.0	14.4	6.7	2.0	1.2	9.9
1983	42.4	11.0	14.8	6.5	2.1	1.2	9.8
1984	41.8	10.7	15.0	6.5	2.3	1.2	10.0
1985	40.8	10.3	15.2	6.8	2.3	1.2	10.4
1986	40.7	9.4	15.4	6.8	2.3	1.3	10.4
1987	40.5	9.3	15.7	6.8	2.3	1.4	10.5
1988	40.0	9.3	15.6	6.9	2.3	1.4	10.6
1989	39.7	9.2	15.2	6.8	2.3	1.5	10.6
1990	39.1	9.4	15.2	6.8	2.3	1.6	10.6
1991	38.8	9.6	15.4	6.7	2.2	1.6	10.6
1992	38.2	9.7	15.0	6.7	2.2	1.7	10.6
1993	37.4	9.5	14.7	6.9	2.2	1.7	10.8
1994	35.8	9.5	14.7	7.1	2.3	1.7	11.2
1995	34.5	9.7	14.4	7.4	2.4	1.8	11.6
1996	33.8	9.8	14.4	7.6	2.5	1.8	11.8
1997	31.5	11.0	14.4	7.5	2.8	1.9	12.2
1998	30.7	11.2	14.1	7.5	2.7	1.8	12.0
1999	29.8	11.1	13.8	7.5	2.6	1.9	12.0
2000	29.6	10.9	13.4	7.3	2.6	1.8	11.7
2001	28.9	10.8	13.2	7.3	2.6	1.9	11.7
2002	28.9	10.7	13.2	7.2	2.4	1.8	11.3
2003	28.7	10.5	13.1	6.8	2.2	1.7	10.6
2004	29.0	10.5	13.1	6.8	2.3	1.6	10.8
2005	28.6	10.4	13.1	7.0	2.3	1.5	10.8
2006 f	28.7	10.4	13.2	7.1	2.2	1.5	10.8
2007 f	28.4	10.4	13.4	7.1	2.2	1.5	10.8
	(annual percentage change) #						
1976 #	1.2	5.6	-2.3	1.8	-0.1	-1.6	1.0
1980	-1.1	0.5	-1.1	-0.4	-2.6	0.2	-0.8
1981	0.3	-3.4	-1.3	-3.4	5.2	0.9	-1.4
1982	1.4	0.1	-1.3	-2.3	1.4	0.5	-1.2
1983	-0.5	-0.1	3.3	-3.0	6.0	4.1	-0.3
1984	-1.4	-3.1	1.3	0.0	7.5	1.8	1.8
1985	-2.3	-3.3	0.9	4.1	3.0	1.2	3.5
1986	-0.3	-8.5	1.5	0.4	-0.5	4.1	0.6
1987	-0.5	-1.9	1.9	0.3	-0.6	4.6	0.6
1988	-1.2	0.5	-0.7	0.1	1.1	3.6	0.8
1989	-0.8	-1.4	-2.7	-0.7	-0.1	5.8	0.3
1990	-1.5	2.8	-0.1	-0.4	-1.0	5.5	0.3
1991	-0.8	1.6	1.6	-0.6	-2.6	4.2	-0.3
1992	-1.4	1.7	-2.7	-0.2	-1.7	2.8	-0.1
1993	-2.2	-2.3	-2.0	2.5	0.9	1.6	2.0
1994	-4.2	-0.3	0.1	3.7	3.8	0.6	3.2
1995	-3.8	2.0	-2.2	3.7	4.0	2.0	3.5
1996	-2.0	1.3	0.3	2.4	2.3	2.3	2.3
1997	-6.8	11.9	-0.1	-1.4	13.5	8.2	3.1
1998	-2.6	2.5	-2.3	-0.3	-2.5	-7.4	-1.9
1999	-3.0	-1.3	-2.1	0.5	-4.0	5.3	0.2
2000	-0.5	-1.4	-2.4	-2.6	0.6	-3.9	-2.1
2001	-2.4	-1.1	-1.8	-0.7	-1.6	2.8	-0.4
2002	0.1	-1.3	-0.1	-1.2	-5.7	-6.3	-3.0
2003	-0.8	-1.5	-0.4	-4.9	-10.8	-5.4	-6.3
2004	1.0	0.4	0.0	-0.1	7.3	-1.9	1.1
2005	-1.5	-0.8	0.0	2.4	-3.0	-5.3	0.1
2006 f	0.3	0.0	0.6	1.4	-3.5	0.4	0.2
2007 f	-0.9	-0.1	1.8	0.2	-0.1	-1.8	-0.2

#—Refer to electronic tables for annual percentage change for the years 1977–1979.

f—Forecast

CIHI 2007

Table A.3.1.2—Part 2

Total Health Expenditure by Use of Funds, Canada, 1975 to 2007—Current Dollars (cont'd)

Drugs			Other Health Spending							Grand Total
Prescribed Drugs	Non-Prescribed Drugs	Sub-Total	Capital	Public Health	Administration	Health Research	Other	Sub-Total		
<i>E</i>			<i>F</i>	<i>G</i>			<i>H</i>	<i>J</i>		<i>A+B+C+D</i>
(percentage distribution of \$' 000,000)										
6.3	2.5	8.8	4.4	3.3	2.8	0.8	1.9	2.6	100.0	
6.3	2.2	8.5	3.9	3.6	2.6	0.8	1.8	2.6	100.0	
6.4	2.1	8.5	3.6	3.9	2.6	0.8	1.9	2.7	100.0	
6.2	2.3	8.4	3.9	3.6	2.4	0.9	1.8	2.6	100.0	
6.1	2.6	8.7	3.8	3.7	2.4	0.9	1.8	2.7	100.0	
5.8	2.6	8.5	4.4	3.8	2.3	0.9	2.0	2.9	100.0	
6.4	2.5	8.9	4.2	3.8	2.4	0.9	2.2	3.1	100.0	
6.3	2.3	8.6	4.5	3.7	2.3	0.8	2.2	3.1	100.0	
6.2	2.5	8.7	4.2	3.6	2.2	0.9	2.3	3.2	100.0	
6.1	2.9	9.0	4.1	3.7	2.4	0.9	2.3	3.2	100.0	
6.4	3.1	9.5	4.1	3.8	2.4	1.0	2.5	3.4	100.0	
7.0	3.2	10.2	4.2	3.6	2.4	1.0	2.6	3.7	100.0	
7.0	3.5	10.5	4.0	3.5	2.3	1.0	2.8	3.7	100.0	
7.3	3.5	10.8	3.7	3.5	2.4	1.0	3.0	4.0	100.0	
7.6	3.5	11.1	3.7	3.5	2.7	1.0	3.2	4.3	100.0	
8.0	3.4	11.4	3.5	3.5	2.7	1.1	3.5	4.6	100.0	
8.2	3.4	11.6	3.1	3.5	2.7	1.1	3.7	4.8	100.0	
8.7	3.5	12.2	3.0	3.6	2.7	1.2	3.8	5.0	100.0	
9.2	3.6	12.8	2.8	3.9	2.9	1.1	4.1	5.2	100.0	
9.3	3.7	12.9	3.1	4.2	3.1	1.1	4.3	5.4	100.0	
10.0	3.7	13.7	3.1	4.4	3.3	1.1	4.5	5.5	100.0	
10.2	3.7	13.9	2.9	4.5	3.3	1.1	4.5	5.6	100.0	
10.9	3.7	14.5	2.7	4.5	3.2	1.4	4.7	6.1	100.0	
11.3	3.7	14.9	2.7	5.3	2.9	1.4	4.8	6.2	100.0	
11.4	3.6	15.0	3.9	5.3	3.1	1.3	4.9	6.1	100.0	
12.0	3.4	15.4	4.0	5.5	3.2	1.4	4.8	6.2	100.0	
12.4	3.2	15.6	4.2	5.8	3.5	1.8	4.5	6.3	100.0	
12.9	3.1	16.0	4.3	5.7	3.7	1.7	4.6	6.2	100.0	
13.4	3.0	16.3	4.5	6.2	3.9	1.7	4.4	6.2	100.0	
13.7	2.9	16.6	4.2	5.9	3.9	1.7	4.3	6.1	100.0	
13.7	2.8	16.5	4.7	6.0	3.8	1.7	4.4	6.1	100.0	
13.9	2.8	16.7	4.5	6.0	3.6	1.6	4.5	6.1	100.0	
14.0	2.8	16.8	4.6	5.8	3.6	1.6	4.5	6.1	100.0	
(annual percentage change) #										
-0.6	-10.2	-3.3	-11.9	9.0	-8.5	-2.3	-1.4	-1.7	---	
-4.0	1.7	-2.3	17.5	2.8	-2.5	0.3	7.6	5.2	---	
9.6	-5.2	5.0	-4.8	1.0	4.6	-3.1	13.9	8.6	---	
-2.0	-6.7	-3.3	7.2	-2.4	-6.2	-4.7	-0.7	-1.8	---	
-1.0	6.9	1.1	-6.9	-2.4	-0.5	4.1	3.1	3.3	---	
-0.8	15.9	4.0	-3.0	2.7	8.9	5.0	-0.1	1.3	---	
4.9	7.7	5.8	1.2	1.6	-0.7	4.3	7.1	6.3	---	
8.1	4.1	6.8	0.3	-4.8	-1.9	9.2	7.2	7.7	---	
1.1	7.4	3.1	-3.8	-2.0	-4.7	-7.6	4.8	1.3	---	
4.2	1.1	3.2	-6.7	-1.2	6.1	3.0	9.6	7.9	---	
3.6	0.5	2.6	0.0	-0.7	13.0	5.4	7.4	6.9	---	
5.1	-4.2	2.1	-6.7	0.6	-0.1	4.3	8.3	7.3	---	
3.3	0.0	2.3	-12.1	-0.3	-1.1	-3.7	5.4	3.3	---	
6.0	2.8	5.1	-3.5	4.2	0.0	9.7	2.4	4.0	---	
5.6	3.9	5.1	-4.4	6.1	7.8	-4.0	6.9	4.3	---	
0.2	1.7	0.7	10.3	8.5	8.7	-0.8	6.9	5.3	---	
8.0	-0.3	5.6	-1.7	4.6	4.3	-0.8	2.7	2.0	---	
1.9	1.1	1.7	-5.4	3.0	1.6	0.6	0.0	0.1	---	
6.6	-0.9	4.6	-6.8	-0.8	-4.1	26.1	4.7	9.0	---	
3.9	-0.1	2.9	1.6	17.7	-8.5	0.2	2.8	2.2	---	
1.0	-1.2	0.4	42.0	0.5	4.7	-8.7	1.3	-0.9	---	
5.1	-6.3	2.4	3.7	4.2	3.1	12.8	-1.7	1.3	---	
3.2	-4.8	1.4	4.3	5.4	10.4	25.3	-5.6	1.5	---	
4.4	-2.8	2.9	1.8	-2.7	5.1	-7.5	1.7	-1.0	---	
3.5	-5.6	1.7	5.6	8.8	5.5	4.8	-3.2	-1.1	---	
2.4	-1.8	1.7	-7.5	-4.8	-0.1	0.3	-2.0	-1.3	---	
0.2	-2.5	-0.3	11.7	2.0	-1.3	-2.9	1.0	-0.1	---	
1.6	-1.3	1.1	-3.4	-0.5	-4.6	-5.8	2.2	0.0	---	
0.8	-0.9	0.5	1.5	-2.0	-1.6	-0.1	1.3	1.0	---	

CIHI 2007

Table A.3.1.3—Part 1

Year	Total Health Expenditure by Use of Funds, Canada, 1975 to 2007—Current Dollars						Sub-Total D
	Hospitals A	Other Institutions B	Physicians C	Dental Services (\$' per capita)	Other Professionals		
					Vision Care Services	Other	
1975	235.70	48.61	79.50	32.05	9.77	5.55	47.37
1976	271.10	58.36	88.32	37.06	11.09	6.20	54.36
1977	286.30	66.47	96.28	43.61	12.47	6.85	62.93
1978	308.05	77.28	107.11	49.71	14.02	7.78	71.51
1979	335.27	89.73	118.05	56.79	15.11	9.06	80.96
1980	380.75	103.59	134.10	64.94	16.90	10.42	92.25
1981	444.42	116.43	154.10	73.00	20.69	12.24	105.93
1982	521.26	134.76	176.01	82.52	24.28	14.23	121.03
1983	568.36	147.50	199.18	87.74	28.19	16.23	132.16
1984	599.23	152.91	215.79	93.81	32.39	17.66	143.86
1985	629.20	158.88	233.94	104.92	35.83	19.21	159.95
1986	675.72	156.60	255.73	113.39	38.40	21.53	173.32
1987	716.52	163.68	277.62	121.12	40.67	23.98	185.77
1988	761.34	176.85	296.40	130.40	44.19	26.71	201.30
1989	816.30	188.45	311.81	140.04	47.74	30.56	218.34
1990	861.68	207.53	333.79	149.43	50.64	34.54	234.62
1991	917.41	226.36	364.07	159.37	52.97	38.63	250.97
1992	940.19	239.31	368.34	165.34	54.11	41.30	260.76
1993	932.45	236.99	366.05	171.78	55.33	42.55	269.66
1994	902.52	238.73	370.07	179.91	58.04	43.23	281.17
1995	870.64	244.12	363.04	187.20	60.56	44.22	291.97
1996	851.70	246.82	363.34	191.26	61.81	45.14	298.21
1997	828.76	288.20	378.63	196.80	73.20	50.98	320.98
1998	854.05	312.49	391.46	207.73	75.54	49.97	333.24
1999	882.38	328.33	408.21	222.36	77.25	56.05	355.67
2000	947.95	349.65	430.34	233.94	83.95	58.19	376.08
2001	997.39	372.92	455.45	250.30	89.01	64.48	403.78
2002	1061.52	391.21	483.73	262.91	89.25	64.26	416.41
2003	1122.89	410.74	513.32	266.47	84.82	64.81	416.09
2004	1195.46	434.38	540.96	280.59	95.92	67.00	443.50
2005	1249.63	456.94	573.88	304.86	98.70	67.29	470.86
2006 f	1319.76	481.12	608.31	325.76	100.28	71.15	497.19
2007 f	1382.47	507.85	654.43	344.79	105.89	73.86	524.54
							(annual percentage change) #
1976 #	15.0	20.1	11.1	15.7	13.5	11.8	14.8
1980	13.6	15.4	13.6	14.3	11.8	15.0	13.9
1981	16.7	12.4	14.9	12.4	22.4	17.5	14.8
1982	17.3	15.7	14.2	13.0	17.3	16.3	14.3
1983	9.0	9.5	13.2	6.3	16.1	14.1	9.2
1984	5.4	3.7	8.3	6.9	14.9	8.8	8.9
1985	5.0	3.9	8.4	11.8	10.6	8.8	11.2
1986	7.4	-1.4	9.3	8.1	7.2	12.1	8.4
1987	6.0	4.5	8.6	6.8	5.9	11.4	7.2
1988	6.3	8.0	6.8	7.7	8.7	11.4	8.4
1989	7.2	6.6	5.2	7.4	8.0	14.4	8.5
1990	5.6	10.1	7.0	6.7	6.1	13.0	7.5
1991	6.5	9.1	9.1	6.7	4.6	11.8	7.0
1992	2.5	5.7	1.2	3.7	2.2	6.9	3.9
1993	-0.8	-1.0	-0.6	3.9	2.3	3.0	3.4
1994	-3.2	0.7	1.1	4.7	4.9	1.6	4.3
1995	-3.5	2.3	-1.9	4.1	4.3	2.3	3.8
1996	-2.2	1.1	0.1	2.2	2.1	2.1	2.1
1997	-2.7	16.8	4.2	2.9	18.4	12.9	7.6
1998	3.1	8.4	3.4	5.6	3.2	-2.0	3.8
1999	3.3	5.1	4.3	7.0	2.3	12.2	6.7
2000	7.4	6.5	5.4	5.2	8.7	3.8	5.7
2001	5.2	6.7	5.8	7.0	6.0	10.8	7.4
2002	6.4	4.9	6.2	5.0	0.3	-0.4	3.1
2003	5.8	5.0	6.1	1.4	-5.0	0.9	-0.1
2004	6.5	5.8	5.4	5.3	13.1	3.4	6.6
2005	4.5	5.2	6.1	8.7	2.9	0.4	6.2
2006 f	5.6	5.3	6.0	6.9	1.6	5.7	5.6
2007 f	4.8	5.6	7.6	5.8	5.6	3.8	5.5

#—Refer to electronic tables for annual percentage change for the years 1977–1979.

f—Forecast

CIHI 2007

Table A.3.1.3—Part 2

Total Health Expenditure by Use of Funds, Canada, 1975 to 2007—Current Dollars (cont'd)

Drugs			Other Health Spending							Grand Total
Prescribed Drugs	Non-Prescribed Drugs	Sub-Total	Capital	Public Health	Administration	Health Research	Other	Sub-Total		
		E	F	G	H			J	A+B+C+D +E+F+G+H+J	
(\$' per capita)										
33.34	13.21	46.55	23.16	17.58	14.85	4.05	9.77	13.82	527.13	
37.67	13.48	51.15	23.20	21.77	15.43	4.50	10.94	15.44	599.14	
41.64	13.68	55.32	23.76	25.23	17.21	5.46	12.24	17.69	651.19	
43.93	16.39	60.32	28.05	25.68	16.97	6.28	12.62	18.90	713.87	
48.05	20.48	68.52	29.96	29.21	18.67	7.18	14.51	21.69	792.08	
52.96	23.91	76.87	40.41	34.48	20.90	8.26	17.93	26.19	909.54	
67.57	26.39	93.96	44.77	40.54	25.44	9.31	23.78	33.09	1,058.67	
76.60	28.47	105.07	55.53	45.77	27.60	10.27	27.31	37.59	1,224.61	
83.07	33.34	116.41	56.63	48.94	30.10	11.72	30.84	42.56	1,341.85	
88.08	41.34	129.42	58.74	53.75	35.05	13.16	32.95	46.10	1,434.85	
99.31	47.82	147.13	63.90	58.65	37.38	14.75	37.91	52.66	1,541.70	
115.63	53.60	169.23	69.02	60.16	39.48	17.35	43.76	61.11	1,660.36	
124.51	61.32	185.82	70.77	62.80	40.08	17.09	48.85	65.93	1,769.01	
139.46	66.61	206.07	70.97	66.67	45.74	18.93	57.54	76.46	1,901.79	
156.25	72.42	228.67	76.71	71.61	55.90	21.57	66.80	88.37	2,056.15	
175.89	74.33	250.22	76.67	77.21	59.84	24.11	77.51	101.62	2,203.18	
195.09	79.79	274.88	72.33	82.64	63.52	24.92	87.72	112.64	2,364.82	
215.07	85.24	300.31	72.55	89.53	66.05	28.43	93.37	121.80	2,458.83	
230.23	89.81	320.05	70.32	96.28	72.20	27.66	101.17	128.83	2,492.83	
233.14	92.30	325.44	78.38	105.51	79.26	27.73	109.27	137.00	2,518.08	
252.51	92.26	344.77	77.23	110.74	82.93	27.58	112.53	140.11	2,525.55	
256.73	93.07	349.81	72.95	113.86	84.08	27.69	112.33	140.02	2,520.79	
285.67	96.21	381.89	70.95	117.85	84.11	36.43	122.76	159.20	2,630.58	
314.16	101.70	415.86	76.32	146.80	81.41	38.64	133.58	172.22	2,783.86	
337.75	106.97	444.72	115.41	157.11	90.77	37.58	144.15	181.73	2,964.33	
383.49	108.27	491.76	129.22	176.85	101.06	45.78	153.06	198.84	3,201.75	
426.50	111.09	537.59	145.34	201.01	120.28	61.84	155.69	217.53	3,451.29	
473.58	114.79	588.37	157.35	207.97	134.37	60.82	168.29	229.11	3,670.05	
522.52	115.46	637.98	177.11	241.18	151.09	67.95	173.56	241.51	3,911.92	
563.97	119.44	683.41	172.58	242.05	158.99	71.83	179.26	251.09	4,122.43	
599.14	123.48	722.62	204.50	262.01	166.38	74.02	192.01	266.03	4,372.86	
641.07	128.35	769.42	208.15	274.71	167.26	73.43	206.80	280.24	4,606.17	
683.09	134.44	817.53	223.21	284.60	173.85	77.53	221.44	298.98	4,867.45	
(annual percentage change) #										
13.0	2.1	9.9	0.2	23.9	4.0	11.0	12.1	11.8	13.7	
10.2	16.8	12.2	34.9	18.0	11.9	15.1	23.5	20.7	14.8	
27.6	10.3	22.2	10.8	17.6	21.8	12.7	32.6	26.4	16.4	
13.4	7.9	11.8	24.0	12.9	8.5	10.3	14.9	13.6	15.7	
8.4	17.1	10.8	2.0	6.9	9.1	14.1	12.9	13.2	9.6	
6.0	24.0	11.2	3.7	9.8	16.4	12.3	6.8	8.3	6.9	
12.7	15.7	13.7	8.8	9.1	6.6	12.1	15.1	14.2	7.4	
16.4	12.1	15.0	8.0	2.6	5.6	17.6	15.4	16.0	7.7	
7.7	14.4	9.8	2.5	4.4	1.5	-1.5	11.6	7.9	6.5	
12.0	8.6	10.9	0.3	6.2	14.1	10.7	17.8	16.0	7.5	
12.0	8.7	11.0	8.1	7.4	22.2	14.0	16.1	15.6	8.1	
12.6	2.6	9.4	0.0	7.8	7.0	11.8	16.0	15.0	7.2	
10.9	7.3	9.9	-5.7	7.0	6.2	3.4	13.2	10.8	7.3	
10.2	6.8	9.3	0.3	8.3	4.0	14.1	6.4	8.1	4.0	
7.1	5.4	6.6	-3.1	7.5	9.3	-2.7	8.4	5.8	1.4	
1.3	2.8	1.7	11.5	9.6	9.8	0.2	8.0	6.3	1.0	
8.3	0.0	5.9	-1.5	5.0	4.6	-0.5	3.0	2.3	0.3	
1.7	0.9	1.5	-5.6	2.8	1.4	0.4	-0.2	-0.1	-0.2	
11.3	3.4	9.2	-2.7	3.5	0.0	31.6	9.3	13.7	4.4	
10.0	5.7	8.9	7.6	24.6	-3.2	6.1	8.8	8.2	5.8	
7.5	5.2	6.9	51.2	7.0	11.5	-2.8	7.9	5.5	6.5	
13.5	1.2	10.6	12.0	12.6	11.3	21.8	6.2	9.4	8.0	
11.2	2.6	9.3	12.5	13.7	19.0	35.1	1.7	9.4	7.8	
11.0	3.3	9.4	8.3	3.5	11.7	-1.7	8.1	5.3	6.3	
10.3	0.6	8.4	12.6	16.0	12.4	11.7	3.1	5.4	6.6	
7.9	3.4	7.1	-2.6	0.4	5.2	5.7	3.3	4.0	5.4	
6.2	3.4	5.7	18.5	8.2	4.6	3.1	7.1	6.0	6.1	
7.0	3.9	6.5	1.8	4.8	0.5	-0.8	7.7	5.3	5.3	
6.6	4.7	6.3	7.2	3.6	3.9	5.6	7.1	6.7	5.7	

CIHI 2007

Table A.3.2.1—Part 1

Private Sector Health Expenditure by Use of Funds, Canada, 1975 to 2007—Current Dollars							
Year	Hospitals	Other Institutions	Physicians	Other Professionals			Sub-Total
				Dental Services	Vision Care Services	Other	
	A	B	C	(\$' 000,000)			D
1975	318.1	328.4	26.8	685.3	190.3	81.7	957.2
1976	379.6	369.5	29.5	799.3	219.4	91.6	1,110.3
1977	420.1	401.8	32.3	950.9	251.0	102.0	1,303.9
1978	520.1	484.3	38.3	1,087.3	284.0	110.8	1,482.1
1979	626.5	590.3	52.6	1,230.7	307.8	130.3	1,668.8
1980	749.2	718.2	51.5	1,397.0	347.1	150.5	1,894.6
1981	903.4	743.2	49.7	1,533.4	434.9	177.0	2,145.2
1982	1,090.8	853.4	67.7	1,802.7	518.6	214.3	2,535.7
1983	1,243.1	947.2	79.4	1,965.1	609.3	247.7	2,822.1
1984	1,408.5	992.3	81.3	2,135.5	711.7	271.2	3,118.4
1985	1,522.6	1,039.4	83.6	2,435.8	795.5	281.8	3,513.0
1986	1,700.1	1,104.9	76.9	2,672.5	856.2	301.3	3,829.9
1987	1,796.9	1,197.1	76.6	2,917.3	918.3	358.0	4,193.6
1988	1,903.1	1,270.4	79.6	3,182.6	1,003.4	419.6	4,605.6
1989	2,001.1	1,312.8	84.0	3,470.4	1,096.7	492.2	5,059.3
1990	2,240.3	1,581.4	87.9	3,756.8	1,177.3	562.1	5,496.2
1991	2,421.4	1,768.3	90.9	4,061.8	1,237.1	619.7	5,918.6
1992	2,537.8	1,889.9	93.8	4,272.8	1,295.4	679.0	6,247.2
1993	2,670.0	2,012.9	97.3	4,500.9	1,376.0	732.6	6,609.5
1994	2,660.6	2,092.0	102.2	4,781.2	1,479.0	797.4	7,057.6
1995	2,382.0	2,112.6	109.1	5,060.2	1,581.3	838.9	7,480.5
1996	2,248.1	2,105.4	119.5	5,274.1	1,634.9	884.0	7,793.0
1997	2,327.8	2,132.1	121.3	5,514.8	1,974.7	1,068.8	8,558.2
1998	2,335.7	2,261.9	143.3	5,909.1	2,073.5	1,028.1	9,010.7
1999	2,476.9	2,422.1	153.0	6,378.9	2,130.0	1,184.1	9,692.9
2000	2,664.6	2,574.0	175.3	6,783.6	2,346.1	1,217.2	10,346.9
2001	2,925.6	2,793.5	148.5	7,361.2	2,513.3	1,450.8	11,325.2
2002	3,279.4	2,973.4	259.8	7,830.0	2,559.9	1,506.1	11,896.0
2003	3,327.5	3,156.4	197.4	8,033.0	2,441.8	1,539.5	12,014.4
2004	3,629.0	3,410.7	233.4	8,550.0	2,816.3	1,633.4	12,999.7
2005	3,898.9	3,681.7	256.1	9,398.0	2,964.5	1,718.5	14,081.0
2006 f	4,297.6	3,887.9	270.8	10,142.2	3,046.3	1,855.7	15,044.2
2007 f	4,386.1	4,249.3	272.3	10,829.7	3,244.4	1,935.6	16,009.7
(annual percentage change) #							
1976 #	19.3	12.5	10.3	16.6	15.3	12.1	16.0
1980	19.6	21.7	-2.0	13.5	12.8	15.5	13.5
1981	20.6	3.5	-3.5	9.8	25.3	17.6	13.2
1982	20.8	14.8	36.1	17.6	19.3	21.1	18.2
1983	14.0	11.0	17.3	9.0	17.5	15.6	11.3
1984	13.3	4.8	2.4	8.7	16.8	9.5	10.5
1985	8.1	4.8	2.9	14.1	11.8	3.9	12.7
1986	11.7	6.3	-8.0	9.7	7.6	6.9	9.0
1987	5.7	8.3	-0.4	9.2	7.3	18.8	9.5
1988	5.9	6.1	3.9	9.1	9.3	17.2	9.8
1989	5.2	3.3	5.5	9.0	9.3	17.3	9.9
1990	12.0	20.5	4.6	8.3	7.4	14.2	8.6
1991	8.1	11.8	3.5	8.1	5.1	10.3	7.7
1992	4.8	6.9	3.2	5.2	4.7	9.6	5.6
1993	5.2	6.5	3.7	5.3	6.2	7.9	5.8
1994	-0.4	3.9	5.1	6.2	7.5	8.8	6.8
1995	-10.5	1.0	6.7	5.8	6.9	5.2	6.0
1996	-5.6	-0.3	9.5	4.2	3.4	5.4	4.2
1997	3.5	1.3	1.6	4.6	20.8	20.9	9.8
1998	0.3	6.1	18.1	7.2	5.0	-3.8	5.3
1999	6.0	7.1	6.7	7.9	2.7	15.2	7.6
2000	7.6	6.3	14.6	6.3	10.1	2.8	6.7
2001	9.8	8.5	-15.3	8.5	7.1	19.2	9.5
2002	12.1	6.4	75.0	6.4	1.9	3.8	5.0
2003	1.5	6.2	-24.0	2.6	-4.6	2.2	1.0
2004	9.1	8.1	18.3	6.4	15.3	6.1	8.2
2005	7.4	7.9	9.7	9.9	5.3	5.2	8.3
2006 f	10.2	5.6	5.8	7.9	2.8	8.0	6.8
2007 f	2.1	9.3	0.6	6.8	6.5	4.3	6.4

#—Refer to electronic tables for annual percentage change for the years 1977–1979.

f—Forecast

CIHI 2007

Table A.3.2.1 – Part 2

Private Sector Health Expenditure by Use of Funds, Canada, 1975 to 2007 – Current Dollars (cont'd)

Drugs			Other Health Spending							Grand Total <i>A+B+C+D</i> <i>J + E+F+G+H+J</i>
Prescribed Drugs	Non-Prescribed Drugs	Sub-Total	Capital	Public Health	Administration	Health Research	Other	Sub-Total		
		<i>E</i>	<i>F</i>	<i>G</i>	<i>H</i>			<i>J</i>		
				(\$' 000,000)						
613.1	305.6	918.7	159.6	---	72.2	23.4	94.7	118.2	2,899.2	
667.6	316.0	983.6	177.1	---	62.0	29.5	91.4	120.9	3,232.6	
721.4	324.5	1,045.9	178.3	---	90.2	36.4	96.6	132.9	3,605.4	
724.7	392.8	1,117.6	217.4	---	86.2	43.2	77.1	120.3	4,066.3	
776.5	495.5	1,272.0	177.3	---	100.1	50.3	79.5	129.8	4,617.4	
833.3	586.3	1,419.6	355.4	---	117.1	63.0	87.8	150.8	5,456.5	
1,110.2	655.0	1,765.2	379.3	---	186.5	66.4	95.2	161.6	6,334.1	
1,240.5	715.0	1,955.5	489.1	---	146.6	73.8	99.7	173.4	7,312.3	
1,289.8	845.9	2,135.6	371.4	---	172.7	82.1	105.0	187.2	7,958.6	
1,312.7	1,058.6	2,371.3	364.3	---	250.3	91.2	108.6	199.9	8,786.3	
1,447.7	1,235.9	2,683.6	414.4	---	269.2	102.8	118.2	221.0	9,746.9	
1,698.8	1,399.0	3,097.9	449.9	---	296.4	119.7	133.0	252.7	10,808.7	
1,800.4	1,621.7	3,422.2	480.7	---	280.4	136.1	149.9	286.0	11,733.5	
2,034.0	1,784.9	3,818.9	351.0	---	426.3	164.1	177.4	341.5	12,796.4	
2,292.0	1,975.6	4,267.7	390.4	---	660.2	196.1	212.9	408.9	14,184.3	
2,593.9	2,058.7	4,652.5	383.4	---	665.4	226.2	243.8	470.0	15,577.1	
2,861.9	2,236.6	5,098.5	341.7	---	746.8	249.8	270.9	520.7	16,906.9	
3,192.3	2,418.1	5,610.4	363.1	---	805.0	265.5	299.3	564.8	18,112.0	
3,558.7	2,576.0	6,134.7	366.7	---	1,060.0	275.6	351.4	627.0	19,578.1	
3,673.3	2,676.6	6,349.9	329.6	---	1,226.4	293.2	375.3	668.4	20,486.8	
4,033.8	2,703.6	6,737.3	439.1	---	1,274.1	319.4	431.2	750.6	21,285.3	
4,273.3	2,756.0	7,029.3	474.0	---	1,309.1	332.1	409.4	741.5	21,819.7	
4,933.2	2,877.5	7,810.7	364.3	---	1,291.4	358.9	469.0	827.9	23,433.8	
5,443.5	3,067.0	8,510.5	427.5	---	1,110.3	427.8	487.8	915.6	24,715.5	
5,689.0	3,252.3	8,941.3	882.1	---	1,333.2	449.2	567.6	1,016.8	26,918.4	
6,429.3	3,322.7	9,752.0	830.6	---	1,514.4	532.0	597.0	1,129.0	28,986.9	
7,102.5	3,446.3	10,548.8	1,088.8	---	1,990.1	650.7	573.2	1,223.9	32,044.4	
7,943.9	3,601.4	11,545.3	1,232.5	---	2,304.3	720.9	732.5	1,453.4	34,944.0	
8,859.8	3,656.6	12,516.5	1,423.5	---	2,689.4	838.7	734.9	1,573.7	36,898.7	
9,623.2	3,819.1	13,442.3	1,099.2	---	2,844.8	920.4	632.2	1,552.6	39,211.7	
10,252.7	3,988.3	14,241.0	1,480.1	---	2,876.3	958.0	694.7	1,652.8	42,167.9	
11,066.7	4,187.2	15,253.9	1,325.5	---	2,805.1	1,027.7	642.9	1,670.6	44,555.6	
11,708.3	4,422.8	16,131.1	1,320.8	---	2,878.0	1,100.0	751.0	1,850.9	47,098.3	
(annual percentage change) #										
8.9	3.4	7.1	11.0	---	-14.1	26.0	-3.6	2.3	11.5	
7.3	18.3	11.6	100.4	---	17.0	25.4	10.4	16.2	18.2	
33.2	11.7	24.3	6.7	---	59.2	5.4	8.5	7.2	16.1	
11.7	9.2	10.8	29.0	---	-21.4	11.1	4.7	7.3	15.4	
4.0	18.3	9.2	-24.1	---	17.8	11.4	5.4	7.9	8.8	
1.8	25.2	11.0	-1.9	---	44.9	11.1	3.4	6.8	10.4	
10.3	16.7	13.2	13.8	---	7.6	12.7	8.8	10.6	10.9	
17.3	13.2	15.4	8.6	---	10.1	16.4	12.5	14.3	10.9	
6.0	15.9	10.5	6.9	---	-5.4	13.7	12.7	13.2	8.6	
13.0	10.1	11.6	-27.0	---	52.0	20.6	18.3	19.4	9.1	
12.7	10.7	11.8	11.2	---	54.9	19.5	20.0	19.7	10.8	
13.2	4.2	9.0	-1.8	---	0.8	15.4	14.5	14.9	9.8	
10.3	8.6	9.6	-10.9	---	12.2	10.4	11.1	10.8	8.5	
11.5	8.1	10.0	6.3	---	7.8	6.3	10.5	8.5	7.1	
11.5	6.5	9.3	1.0	---	31.7	3.8	17.4	11.0	8.1	
3.2	3.9	3.5	-10.1	---	15.7	6.4	6.8	6.6	4.6	
9.8	1.0	6.1	33.2	---	3.9	9.0	14.9	12.3	3.9	
5.9	1.9	4.3	7.9	---	2.7	4.0	-5.1	-1.2	2.5	
15.4	4.4	11.1	-23.1	---	-1.3	8.1	14.6	11.6	7.4	
10.3	6.6	9.0	17.3	---	-14.0	19.2	4.0	10.6	5.5	
4.5	6.0	5.1	106.3	---	20.1	5.0	16.4	11.1	8.9	
13.0	2.2	9.1	-5.8	---	13.6	18.4	5.2	11.0	7.7	
10.5	3.7	8.2	31.1	---	31.4	22.3	-4.0	8.4	10.5	
11.8	4.5	9.4	13.2	---	15.8	10.8	27.8	18.7	9.0	
11.5	1.5	8.4	15.5	---	16.7	16.4	0.3	8.3	5.6	
8.6	4.4	7.4	-22.8	---	5.8	9.7	-14.0	-1.3	6.3	
6.5	4.4	5.9	34.7	---	1.1	4.1	9.9	6.5	7.5	
7.9	5.0	7.1	-10.4	---	-2.5	7.3	-7.5	1.1	5.7	
5.8	5.6	5.8	-0.4	---	2.6	7.0	16.8	10.8	5.7	

CIHI 2007

Table A.3.2.2—Part 1

Year	Private Sector Health Expenditure by Use of Funds, Canada, 1975 to 2007—Current Dollars						Sub-Total
	Hospitals	Other Institutions	Physicians	Dental Services	Other Professionals		
					Vision Care Services	Other	
A	B	C	(percentage distribution of \$' 000,000)			D	
1975	11.0	11.3	0.9	23.6	6.6	2.8	33.0
1976	11.7	11.4	0.9	24.7	6.8	2.8	34.3
1977	11.7	11.1	0.9	26.4	7.0	2.8	36.2
1978	12.8	11.9	0.9	26.7	7.0	2.7	36.4
1979	13.6	12.8	1.1	26.7	6.7	2.8	36.1
1980	13.7	13.2	0.9	25.6	6.4	2.8	34.7
1981	14.3	11.7	0.8	24.2	6.9	2.8	33.9
1982	14.9	11.7	0.9	24.7	7.1	2.9	34.7
1983	15.6	11.9	1.0	24.7	7.7	3.1	35.5
1984	16.0	11.3	0.9	24.3	8.1	3.1	35.5
1985	15.6	10.7	0.9	25.0	8.2	2.9	36.0
1986	15.7	10.2	0.7	24.7	7.9	2.8	35.4
1987	15.3	10.2	0.7	24.9	7.8	3.1	35.7
1988	14.9	9.9	0.6	24.9	7.8	3.3	36.0
1989	14.1	9.3	0.6	24.5	7.7	3.5	35.7
1990	14.4	10.2	0.6	24.1	7.6	3.6	35.3
1991	14.3	10.5	0.5	24.0	7.3	3.7	35.0
1992	14.0	10.4	0.5	23.6	7.2	3.7	34.5
1993	13.6	10.3	0.5	23.0	7.0	3.7	33.8
1994	13.0	10.2	0.5	23.3	7.2	3.9	34.4
1995	11.2	9.9	0.5	23.8	7.4	3.9	35.1
1996	10.3	9.6	0.5	24.2	7.5	4.1	35.7
1997	9.9	9.1	0.5	23.5	8.4	4.6	36.5
1998	9.5	9.2	0.6	23.9	8.4	4.2	36.5
1999	9.2	9.0	0.6	23.7	7.9	4.4	36.0
2000	9.2	8.9	0.6	23.4	8.1	4.2	35.7
2001	9.1	8.7	0.5	23.0	7.8	4.5	35.3
2002	9.4	8.5	0.7	22.4	7.3	4.3	34.0
2003	9.0	8.6	0.5	21.8	6.6	4.2	32.6
2004	9.3	8.7	0.6	21.8	7.2	4.2	33.2
2005	9.2	8.7	0.6	22.3	7.0	4.1	33.4
2006 f	9.6	8.7	0.6	22.8	6.8	4.2	33.8
2007 f	9.3	9.0	0.6	23.0	6.9	4.1	34.0
				(annual percentage change) #			
1976 #	7.0	0.9	-1.1	4.6	3.4	0.5	4.0
1980	1.2	2.9	-17.0	-3.9	-4.6	-2.3	-3.9
1981	3.9	-10.9	-16.9	-5.4	7.9	1.3	-2.5
1982	4.6	-0.5	17.9	1.8	3.3	4.9	2.4
1983	4.7	2.0	7.8	0.2	7.9	6.2	2.3
1984	2.6	-5.1	-7.3	-1.6	5.8	-0.8	0.1
1985	-2.6	-5.6	-7.3	2.8	0.8	-6.3	1.6
1986	0.7	-4.1	-17.0	-1.1	-2.9	-3.6	-1.7
1987	-2.6	-0.2	-8.2	0.6	-1.2	9.4	0.9
1988	-2.9	-2.7	-4.8	0.0	0.2	7.5	0.7
1989	-5.1	-6.8	-4.8	-1.6	-1.4	5.8	-0.9
1990	1.9	9.7	-4.7	-1.4	-2.2	4.0	-1.1
1991	-0.4	3.0	-4.7	-0.4	-3.2	1.6	-0.8
1992	-2.2	-0.2	-3.7	-1.8	-2.2	2.3	-1.5
1993	-2.7	-1.5	-4.1	-2.6	-1.7	-0.2	-2.1
1994	-4.8	-0.7	0.4	1.5	2.7	4.0	2.0
1995	-13.8	-2.8	2.7	1.9	2.9	1.3	2.0
1996	-7.9	-2.8	6.8	1.7	0.9	2.8	1.6
1997	-3.6	-5.7	-5.4	-2.6	12.5	12.6	2.3
1998	-4.9	0.6	12.0	1.6	-0.4	-8.8	-0.2
1999	-2.6	-1.7	-2.0	-0.9	-5.7	5.7	-1.2
2000	-0.1	-1.3	6.4	-1.2	2.3	-4.5	-0.9
2001	-0.7	-1.8	-23.4	-1.8	-3.1	7.8	-1.0
2002	2.8	-2.4	60.4	-2.5	-6.6	-4.8	-3.7
2003	-3.9	0.5	-28.1	-2.8	-9.7	-3.2	-4.4
2004	2.6	1.7	11.3	0.2	8.5	-0.2	1.8
2005	-0.1	0.4	2.0	2.2	-2.1	-2.2	0.7
2006 f	4.3	-0.1	0.1	2.1	-2.7	2.2	1.1
2007 f	-3.4	3.4	-4.9	1.0	0.8	-1.3	0.7

#—Refer to electronic tables for annual percentage change for the years 1977–1979.

f—Forecast

CIHI 2007

Table A.3.2.2—Part 2

Private Sector Health Expenditure by Use of Funds, Canada, 1975 to 2007—Current Dollars (cont'd)

Drugs			Other Health Spending						Grand Total	
Prescribed Drugs	Non-Prescribed Drugs	Sub-Total	Capital	Public Health	Administration	Health Research	Other	Sub-Total		
<i>E</i>			<i>F</i>	<i>G</i>		<i>H</i>	<i>J</i>			<i>A+B+C+D</i>
(percentage distribution of \$' 000,000)										
21.1	10.5	31.7	5.5	---	2.5	0.8	3.3	4.1	100.0	
20.7	9.8	30.4	5.5	---	1.9	0.9	2.8	3.7	100.0	
20.0	9.0	29.0	4.9	---	2.5	1.0	2.7	3.7	100.0	
17.8	9.7	27.5	5.3	---	2.1	1.1	1.9	3.0	100.0	
16.8	10.7	27.5	3.8	---	2.2	1.1	1.7	2.8	100.0	
15.3	10.7	26.0	6.5	---	2.1	1.2	1.6	2.8	100.0	
17.5	10.3	27.9	6.0	---	2.9	1.0	1.5	2.6	100.0	
17.0	9.8	26.7	6.7	---	2.0	1.0	1.4	2.4	100.0	
16.2	10.6	26.8	4.7	---	2.2	1.0	1.3	2.4	100.0	
14.9	12.0	27.0	4.1	---	2.8	1.0	1.2	2.3	100.0	
14.9	12.7	27.5	4.3	---	2.8	1.1	1.2	2.3	100.0	
15.7	12.9	28.7	4.2	---	2.7	1.1	1.2	2.3	100.0	
15.3	13.8	29.2	4.1	---	2.4	1.2	1.3	2.4	100.0	
15.9	13.9	29.8	2.7	---	3.3	1.3	1.4	2.7	100.0	
16.2	13.9	30.1	2.8	---	4.7	1.4	1.5	2.9	100.0	
16.7	13.2	29.9	2.5	---	4.3	1.5	1.6	3.0	100.0	
16.9	13.2	30.2	2.0	---	4.4	1.5	1.6	3.1	100.0	
17.6	13.4	31.0	2.0	---	4.4	1.5	1.7	3.1	100.0	
18.2	13.2	31.3	1.9	---	5.4	1.4	1.8	3.2	100.0	
17.9	13.1	31.0	1.6	---	6.0	1.4	1.8	3.3	100.0	
19.0	12.7	31.7	2.1	---	6.0	1.5	2.0	3.5	100.0	
19.6	12.6	32.2	2.2	---	6.0	1.5	1.9	3.4	100.0	
21.1	12.3	33.3	1.6	---	5.5	1.5	2.0	3.5	100.0	
22.0	12.4	34.4	1.7	---	4.5	1.7	2.0	3.7	100.0	
21.1	12.1	33.2	3.3	---	5.0	1.7	2.1	3.8	100.0	
22.2	11.5	33.6	2.9	---	5.2	1.8	2.1	3.9	100.0	
22.2	10.8	32.9	3.4	---	6.2	2.0	1.8	3.8	100.0	
22.7	10.3	33.0	3.5	---	6.6	2.1	2.1	4.2	100.0	
24.0	9.9	33.9	3.9	---	7.3	2.3	2.0	4.3	100.0	
24.5	9.7	34.3	2.8	---	7.3	2.3	1.6	4.0	100.0	
24.3	9.5	33.8	3.5	---	6.8	2.3	1.6	3.9	100.0	
24.8	9.4	34.2	3.0	---	6.3	2.3	1.4	3.7	100.0	
24.9	9.4	34.2	2.8	---	6.1	2.3	1.6	3.9	100.0	
(annual percentage change) #										
-2.4	-7.3	-4.0	-0.5	---	-23.0	13.0	-13.5	-8.3	---	
-9.2	0.1	-5.6	69.6	---	-1.0	6.1	-6.6	-1.7	---	
14.8	-3.8	7.1	-8.1	---	37.2	-9.2	-6.5	-7.7	---	
-3.2	-5.4	-4.0	11.7	---	-31.9	-3.8	-9.3	-7.1	---	
-4.5	8.7	0.3	-30.2	---	8.2	2.3	-3.2	-0.8	---	
-7.8	13.4	0.6	-11.2	---	31.3	0.6	-6.3	-3.3	---	
-0.6	5.2	2.0	2.5	---	-3.0	1.6	-1.9	-0.3	---	
5.8	2.1	4.1	-2.1	---	-0.7	4.9	1.5	3.1	---	
-2.4	6.8	1.8	-1.6	---	-12.8	4.8	3.8	4.3	---	
3.6	0.9	2.3	-33.0	---	39.4	10.6	8.5	9.5	---	
1.7	-0.1	0.8	0.3	---	39.7	7.8	8.3	8.0	---	
3.0	-5.1	-0.7	-10.6	---	-8.2	5.1	4.3	4.7	---	
1.7	0.1	1.0	-17.9	---	3.4	1.7	2.4	2.1	---	
4.1	0.9	2.7	-0.8	---	0.6	-0.8	3.2	1.3	---	
3.1	-1.4	1.2	-6.6	---	21.8	-4.0	8.6	2.7	---	
-1.4	-0.7	-1.1	-14.1	---	10.6	1.7	2.1	1.9	---	
5.7	-2.8	2.1	28.2	---	0.0	4.9	10.6	8.1	---	
3.3	-0.6	1.8	5.3	---	0.2	1.4	-7.4	-3.6	---	
7.5	-2.8	3.5	-28.4	---	-8.1	0.6	6.7	4.0	---	
4.6	1.1	3.3	11.3	---	-18.5	13.0	-1.4	4.9	---	
-4.0	-2.6	-3.5	89.5	---	10.3	-3.6	6.8	2.0	---	
4.9	-5.1	1.3	-12.6	---	5.5	10.0	-2.3	3.1	---	
-0.1	-6.2	-2.2	18.6	---	18.9	10.6	-13.1	-1.9	---	
2.6	-4.2	0.4	3.8	---	6.2	1.6	17.2	8.9	---	
5.6	-3.8	2.7	9.4	---	10.5	10.2	-5.0	2.5	---	
2.2	-1.7	1.1	-27.3	---	-0.5	3.3	-19.1	-7.2	---	
-0.9	-2.9	-1.5	25.2	---	-6.0	-3.2	2.2	-1.0	---	
2.2	-0.6	1.4	-15.2	---	-7.7	1.5	-12.4	-4.3	---	
0.1	-0.1	0.0	-5.7	---	-2.9	1.3	10.5	4.8	---	

CIHI 2007

Table A.3.2.3—Part 1

Year	Private Sector Health Expenditure by Use of Funds, Canada, 1975 to 2007—Current Dollars						Sub-Total	
	Hospitals	Other Institutions	Physicians	Dental Services	Other Professionals			
					Vision Care Services	Other		
<i>A</i>	<i>B</i>	<i>C</i>	(\$' per capita)			<i>D</i>		
1975	13.74	14.19	1.16	29.61	8.22	3.53	41.36	
1976	16.19	15.76	1.26	34.09	9.36	3.90	47.35	
1977	17.71	16.93	1.36	40.08	10.58	4.30	54.96	
1978	21.70	20.21	1.60	45.37	11.85	4.62	61.85	
1979	25.89	24.39	2.17	50.85	12.72	5.39	68.95	
1980	30.56	29.29	2.10	56.98	14.16	6.14	77.28	
1981	36.40	29.94	2.00	61.78	17.52	7.13	86.43	
1982	43.43	33.98	2.69	71.77	20.65	8.53	100.95	
1983	49.00	37.34	3.13	77.47	24.02	9.76	111.25	
1984	55.00	38.75	3.17	83.39	27.79	10.59	121.78	
1985	58.92	40.22	3.24	94.26	30.78	10.90	135.94	
1986	65.14	42.33	2.95	102.39	32.80	11.54	146.73	
1987	67.94	45.26	2.90	110.30	34.72	13.54	158.55	
1988	71.02	47.41	2.97	118.78	37.45	15.66	171.88	
1989	73.35	48.12	3.08	127.21	40.20	18.04	185.45	
1990	80.88	57.09	3.17	135.64	42.51	20.29	198.44	
1991	86.38	63.08	3.24	144.90	44.13	22.11	211.14	
1992	89.46	66.62	3.31	150.63	45.67	23.94	220.23	
1993	93.09	70.18	3.39	156.92	47.97	25.54	230.44	
1994	91.75	72.14	3.52	164.88	51.00	27.50	243.37	
1995	81.29	72.10	3.72	172.69	53.96	28.63	255.29	
1996	75.92	71.10	4.03	178.11	55.21	29.85	263.18	
1997	77.83	71.29	4.06	184.40	66.03	35.74	286.16	
1998	77.45	75.00	4.75	195.95	68.76	34.09	298.79	
1999	81.47	79.66	5.03	209.80	70.06	38.95	318.81	
2000	86.83	83.87	5.71	221.04	76.45	39.66	337.15	
2001	94.31	90.05	4.79	237.29	81.02	46.77	365.08	
2002	104.53	94.78	8.28	249.58	81.60	48.01	379.18	
2003	105.07	99.67	6.23	253.66	77.10	48.61	379.37	
2004	113.50	106.67	7.30	267.40	88.08	51.08	406.57	
2005	120.71	113.98	7.93	290.96	91.78	53.20	435.95	
2006 f	131.73	119.17	8.30	310.89	93.38	56.88	461.15	
2007 f	133.32	129.16	8.28	329.18	98.62	58.83	486.63	
			(annual percentage change) #					
1976 #	17.8	11.1	8.8	15.1	13.8	10.6	14.5	
1980	18.0	20.1	-3.2	12.1	11.3	14.0	12.1	
1981	19.1	2.2	-4.7	8.4	23.7	16.2	11.8	
1982	19.3	13.5	34.5	16.2	17.9	19.6	16.8	
1983	12.8	9.9	16.2	7.9	16.3	14.4	10.2	
1984	12.2	3.8	1.4	7.7	15.7	8.5	9.5	
1985	7.1	3.8	1.9	13.0	10.8	3.0	11.6	
1986	10.6	5.2	-8.9	8.6	6.6	5.9	7.9	
1987	4.3	6.9	-1.7	7.7	5.8	17.2	8.1	
1988	4.5	4.8	2.5	7.7	7.9	15.7	8.4	
1989	3.3	1.5	3.6	7.1	7.4	15.2	7.9	
1990	10.3	18.7	3.1	6.6	5.7	12.5	7.0	
1991	6.8	10.5	2.3	6.8	3.8	8.9	6.4	
1992	3.6	5.6	2.0	4.0	3.5	8.3	4.3	
1993	4.1	5.3	2.5	4.2	5.1	6.7	4.6	
1994	-1.4	2.8	3.9	5.1	6.3	7.7	5.6	
1995	-11.4	-0.1	5.6	4.7	5.8	4.1	4.9	
1996	-6.6	-1.4	8.4	3.1	2.3	4.3	3.1	
1997	2.5	0.3	0.6	3.5	19.6	19.7	8.7	
1998	-0.5	5.2	17.1	6.3	4.1	-4.6	4.4	
1999	5.2	6.2	5.9	7.1	1.9	14.2	6.7	
2000	6.6	5.3	13.6	5.4	9.1	1.8	5.8	
2001	8.6	7.4	-16.2	7.4	6.0	17.9	8.3	
2002	10.8	5.2	73.0	5.2	0.7	2.6	3.9	
2003	0.5	5.2	-24.7	1.6	-5.5	1.3	0.0	
2004	8.0	7.0	17.1	5.4	14.2	5.1	7.2	
2005	6.4	6.9	8.6	8.8	4.2	4.2	7.2	
2006 f	9.1	4.6	4.7	6.8	1.7	6.9	5.8	
2007 f	1.2	8.4	-0.3	5.9	5.6	3.4	5.5	

#—Refer to electronic tables for annual percentage change for the years 1977–1979.
f—Forecast

CIHI 2007

Table A.3.2.3—Part 2

Private Sector Health Expenditure by Use of Funds, Canada, 1975 to 2007—Current Dollars (cont'd)

Drugs			Other Health Spending							Grand Total
Prescribed Drugs	Non-Prescribed Drugs	Sub-Total	Capital	Public Health	Administration	Health Research	Other	Sub-Total		
		<i>E</i>	<i>F</i>	<i>G</i> (\$' per capita)		<i>H</i>			<i>J</i>	<i>A+B+C+D</i> <i>+E+F+G+H+J</i>
26.49	13.21	39.70	6.90	---	3.12	1.01	4.09	5.11	125.27	
28.47	13.48	41.95	7.55	---	2.64	1.26	3.90	5.15	137.85	
30.40	13.68	44.08	7.51	---	3.80	1.53	4.07	5.60	151.96	
30.24	16.39	46.64	9.07	---	3.60	1.80	3.22	5.02	169.69	
32.08	20.48	52.56	7.33	---	4.14	2.08	3.28	5.36	190.79	
33.99	23.91	57.91	14.50	---	4.78	2.57	3.58	6.15	222.57	
44.73	26.39	71.12	15.28	---	7.51	2.68	3.84	6.51	255.20	
49.39	28.47	77.85	19.47	---	5.84	2.94	3.97	6.90	291.12	
50.84	33.34	84.19	14.64	---	6.81	3.24	4.14	7.38	313.74	
51.26	41.34	92.60	14.22	---	9.77	3.56	4.24	7.81	343.11	
56.02	47.82	103.84	16.03	---	10.42	3.98	4.57	8.55	377.16	
65.09	53.60	118.69	17.24	---	11.36	4.58	5.10	9.68	414.11	
68.07	61.32	129.39	18.18	---	10.60	5.15	5.67	10.81	443.63	
75.91	66.61	142.52	13.10	---	15.91	6.12	6.62	12.74	477.56	
84.01	72.42	156.43	14.31	---	24.20	7.19	7.80	14.99	519.92	
93.65	74.33	167.98	13.84	---	24.02	8.17	8.80	16.97	562.40	
102.10	79.79	181.89	12.19	---	26.64	8.91	9.66	18.57	603.14	
112.53	85.24	197.78	12.80	---	28.38	9.36	10.55	19.91	638.49	
124.07	89.81	213.89	12.79	---	36.96	9.61	12.25	21.86	682.59	
126.67	92.30	218.97	11.37	---	42.29	10.11	12.94	23.05	706.46	
137.66	92.26	229.93	14.99	---	43.48	10.90	14.72	25.62	726.40	
144.32	93.07	237.39	16.01	---	44.21	11.22	13.82	25.04	736.88	
164.95	96.21	261.16	12.18	---	43.18	12.00	15.68	27.68	783.55	
180.51	101.70	282.21	14.18	---	36.82	14.19	16.17	30.36	819.56	
187.12	106.97	294.08	29.01	---	43.85	14.78	18.67	33.44	885.36	
209.50	108.27	317.77	27.07	---	49.35	17.34	19.45	36.79	944.54	
228.96	111.09	340.05	35.10	---	64.15	20.98	18.48	39.45	1,032.98	
253.21	114.79	368.00	39.29	---	73.45	22.98	23.35	46.33	1,113.84	
279.76	115.46	395.23	44.95	---	84.92	26.48	23.21	49.69	1,165.13	
300.97	119.44	420.41	34.38	---	88.97	28.79	19.77	48.56	1,226.35	
317.43	123.48	440.90	45.82	---	89.05	29.66	21.51	51.17	1,305.53	
339.23	128.35	467.57	40.63	---	85.98	31.50	19.71	51.21	1,365.75	
355.89	134.44	490.32	40.15	---	87.48	33.43	22.83	56.26	1,431.61	
(annual percentage change) #										
7.5	2.1	5.7	9.5	---	-15.2	24.3	-4.8	1.0	10.0	
5.9	16.8	10.2	97.9	---	15.5	23.7	9.0	14.7	16.7	
31.6	10.3	22.8	5.4	---	57.3	4.1	7.2	5.9	14.7	
10.4	7.9	9.5	27.4	---	-22.3	9.8	3.4	6.0	14.1	
2.9	17.1	8.1	-24.8	---	16.6	10.3	4.4	6.9	7.8	
0.8	24.0	10.0	-2.8	---	43.5	10.0	2.5	5.8	9.4	
9.3	15.7	12.1	12.7	---	6.6	11.7	7.8	9.6	9.9	
16.2	12.1	14.3	7.5	---	9.0	15.2	11.4	13.2	9.8	
4.6	14.4	9.0	5.4	---	-6.6	12.2	11.2	11.7	7.1	
11.5	8.6	10.2	-27.9	---	50.0	19.0	16.8	17.8	7.6	
10.7	8.7	9.8	9.2	---	52.1	17.3	17.9	17.6	8.9	
11.5	2.6	7.4	-3.3	---	-0.7	13.7	12.8	13.2	8.2	
9.0	7.3	8.3	-11.9	---	10.9	9.1	9.8	9.4	7.2	
10.2	6.8	8.7	5.0	---	6.5	5.0	9.2	7.2	5.9	
10.3	5.4	8.1	-0.1	---	30.2	2.7	16.1	9.8	6.9	
2.1	2.8	2.4	-11.1	---	14.4	5.2	5.6	5.4	3.5	
8.7	0.0	5.0	31.8	---	2.8	7.8	13.7	11.1	2.8	
4.8	0.9	3.2	6.8	---	1.7	2.9	-6.1	-2.2	1.4	
14.3	3.4	10.0	-23.9	---	-2.3	7.0	13.4	10.5	6.3	
9.4	5.7	8.1	16.4	---	-14.7	18.2	3.1	9.7	4.6	
3.7	5.2	4.2	104.7	---	19.1	4.1	15.4	10.2	8.0	
12.0	1.2	8.1	-6.7	---	12.5	17.3	4.2	10.0	6.7	
9.3	2.6	7.0	29.7	---	30.0	21.0	-5.0	7.2	9.4	
10.6	3.3	8.2	11.9	---	14.5	9.5	26.4	17.4	7.8	
10.5	0.6	7.4	14.4	---	15.6	15.3	-0.6	7.3	4.6	
7.6	3.4	6.4	-23.5	---	4.8	8.7	-14.8	-2.3	5.3	
5.5	3.4	4.9	33.3	---	0.1	3.0	8.8	5.4	6.5	
6.9	3.9	6.0	-11.3	---	-3.4	6.2	-8.4	0.1	4.6	
4.9	4.7	4.9	-1.2	---	1.7	6.1	15.8	9.9	4.8	

CIHI 2007

Table A.3.3.1 – Part 1

Public Sector Health Expenditure by Use of Funds, Canada, 1975 to 2007 – Current Dollars

Year	Hospitals A	Other Institutions B	Physicians C	Other Professionals			Sub-Total D
				Dental Services	Vision Care Services	Other	
	(\$' 000,000)						
1975	5,136.8	796.6	1,813.2	56.4	35.9	46.7	139.0
1976	5,977.7	999.1	2,041.5	69.8	40.6	53.9	164.4
1977	6,372.7	1,175.2	2,252.1	83.7	44.9	60.5	189.1
1978	6,861.9	1,367.5	2,528.3	104.0	51.9	75.5	231.4
1979	7,487.6	1,581.4	2,804.5	143.8	58.0	88.9	290.7
1980	8,585.2	1,821.5	3,236.0	194.9	67.2	104.9	367.1
1981	10,127.4	2,146.7	3,775.1	278.4	78.7	126.7	483.9
1982	12,001.9	2,531.4	4,353.1	270.0	91.1	143.0	504.2
1983	13,174.5	2,794.4	4,973.3	260.7	105.7	164.0	530.3
1984	13,936.3	2,923.3	5,444.6	266.7	117.7	181.0	565.4
1985	14,737.7	3,066.5	5,962.1	275.5	130.4	214.6	620.5
1986	15,937.1	2,982.4	6,597.9	287.2	146.1	260.7	693.9
1987	17,154.2	3,132.1	7,266.2	286.3	157.3	276.4	719.9
1988	18,497.2	3,468.3	7,862.5	311.3	180.8	296.0	788.2
1989	20,269.0	3,828.5	8,422.7	350.3	205.6	341.5	897.4
1990	21,626.1	4,166.8	9,157.3	382.2	225.4	394.5	1,002.1
1991	23,294.9	4,576.9	10,114.5	405.7	247.7	463.0	1,116.4
1992	24,132.6	4,898.5	10,354.7	417.4	239.6	492.6	1,149.6
1993	24,074.4	4,784.4	10,401.6	426.1	211.0	487.7	1,124.8
1994	23,511.8	4,830.9	10,629.4	435.9	204.1	456.2	1,096.2
1995	23,129.6	5,040.7	10,528.9	425.0	193.1	456.7	1,074.9
1996	22,971.6	5,203.2	10,639.3	389.3	195.3	452.7	1,037.2
1997	22,458.2	6,487.2	11,202.4	371.0	214.5	456.0	1,041.6
1998	23,420.0	7,162.0	11,661.9	355.5	204.7	478.8	1,038.9
1999	24,350.7	7,560.3	12,258.3	381.8	218.8	520.2	1,120.8
2000	26,426.9	8,156.5	13,031.5	395.9	230.3	568.4	1,194.7
2001	28,014.5	8,775.0	13,980.1	403.4	247.8	549.5	1,200.7
2002	30,023.2	9,299.8	14,916.1	418.1	240.1	509.8	1,168.0
2003	32,233.3	9,851.5	16,059.2	405.7	244.2	512.9	1,162.9
2004	34,595.2	10,478.4	17,063.5	421.6	250.6	508.8	1,181.0
2005	36,463.7	11,077.4	18,280.0	449.0	223.5	454.9	1,127.4
2006 f	38,757.8	11,807.8	19,574.5	485.2	225.4	465.3	1,175.9
2007 f	41,095.4	12,458.3	21,257.6	513.4	239.3	494.3	1,247.0
	(annual percentage change) #						
1976 #	16.4	25.4	12.6	23.8	13.3	15.4	18.3
1980	14.7	15.2	15.4	35.5	15.9	18.0	26.3
1981	18.0	17.9	16.7	42.8	17.1	20.8	31.8
1982	18.5	17.9	15.3	-3.0	15.7	12.9	4.2
1983	9.8	10.4	14.2	-3.5	16.0	14.7	5.2
1984	5.8	4.6	9.5	2.3	11.3	10.4	6.6
1985	5.8	4.9	9.5	3.3	10.8	18.5	9.7
1986	8.1	-2.7	10.7	4.2	12.0	21.5	11.8
1987	7.6	5.0	10.1	-0.3	7.7	6.0	3.8
1988	7.8	10.7	8.2	8.8	14.9	7.1	9.5
1989	9.6	10.4	7.1	12.5	13.7	15.4	13.9
1990	6.7	8.8	8.7	9.1	9.6	15.5	11.7
1991	7.7	9.8	10.5	6.1	9.9	17.4	11.4
1992	3.6	7.0	2.4	2.9	-3.3	6.4	3.0
1993	-0.2	-2.3	0.5	2.1	-11.9	-1.0	-2.2
1994	-2.3	1.0	2.2	2.3	-3.3	-6.5	-2.5
1995	-1.6	4.3	-0.9	-2.5	-5.4	0.1	-1.9
1996	-0.7	3.2	1.0	-8.4	1.1	-0.9	-3.5
1997	-2.2	24.7	5.3	-4.7	9.9	0.7	0.4
1998	4.3	10.4	4.1	-4.2	-4.6	5.0	-0.3
1999	4.0	5.6	5.1	7.4	6.9	8.6	7.9
2000	8.5	7.9	6.3	3.7	5.3	9.3	6.6
2001	6.0	7.6	7.3	1.9	7.6	-3.3	0.5
2002	7.2	6.0	6.7	3.7	-3.1	-7.2	-2.7
2003	7.4	5.9	7.7	-3.0	1.7	0.6	-0.4
2004	7.3	6.4	6.3	3.9	2.6	-0.8	1.6
2005	5.4	5.7	7.1	6.5	-10.8	-10.6	-4.5
2006 f	6.3	6.6	7.1	8.1	0.8	2.3	4.3
2007 f	6.0	5.5	8.6	5.8	6.2	6.2	6.0

– Refer to electronic tables for annual percentage change for the years 1977–1979.

f – Forecast

CIHI 2007

Table A.3.3.1 - Part 2

Public Sector Health Expenditure by Use of Funds, Canada, 1975 to 2007 - Current Dollars (cont'd)

Drugs			Other Health Spending							Grand Total
Prescribed	Non-Prescribed	Sub-Total	Capital	Public Health	Administration	Health	Other	Sub-Total		
Drugs	Drugs					Research			A+B+C+D	
		E	F	G	H			J	+E+F+G+H+J	
(\$' 000,000)										
158.6	---	158.6	376.4	406.8	271.4	70.3	131.2	201.6	9,300.3	
215.8	---	215.8	367.0	510.6	299.9	75.9	165.3	241.2	10,817.2	
266.6	---	266.6	385.4	598.5	318.1	93.1	193.7	286.8	11,844.6	
327.9	---	327.9	454.8	615.4	320.6	107.2	225.4	332.6	13,040.5	
386.4	---	386.4	547.8	707.0	351.7	123.4	271.8	395.2	14,552.3	
465.0	---	465.0	635.3	845.4	395.2	139.5	351.8	491.3	16,841.8	
566.9	---	566.9	731.9	1,006.1	445.0	164.7	495.0	659.7	19,942.6	
683.6	---	683.6	905.7	1,149.7	546.6	184.2	586.4	770.6	23,446.8	
817.4	---	817.4	1,065.2	1,241.4	590.9	215.1	677.4	892.5	26,080.0	
942.8	---	942.8	1,139.8	1,376.5	647.3	245.7	735.1	980.8	27,956.9	
1,118.7	---	1,118.7	1,236.9	1,515.7	696.8	278.4	861.6	1,140.0	30,094.9	
1,319.2	---	1,319.2	1,351.5	1,570.2	734.2	333.2	1,009.1	1,342.3	32,528.6	
1,492.7	---	1,492.7	1,391.1	1,661.0	779.6	315.9	1,142.0	1,457.9	35,054.7	
1,702.8	---	1,702.8	1,550.7	1,786.6	799.2	343.0	1,364.3	1,707.3	38,162.8	
1,970.9	---	1,970.9	1,702.4	1,953.6	864.8	392.3	1,609.5	2,001.9	41,911.1	
2,278.0	---	2,278.0	1,740.3	2,138.5	991.9	441.5	1,903.1	2,344.6	45,445.5	
2,606.7	---	2,606.7	1,685.8	2,316.5	1,033.6	448.9	2,188.0	2,636.8	49,382.2	
2,908.5	---	2,908.5	1,694.9	2,539.6	1,068.6	541.0	2,349.3	2,890.4	51,637.3	
3,044.9	---	3,044.9	1,650.2	2,761.5	1,010.9	517.9	2,550.3	3,068.2	51,920.8	
3,087.6	---	3,087.6	1,943.2	3,059.8	1,072.0	511.1	2,793.5	3,304.6	52,535.5	
3,365.3	---	3,365.3	1,824.0	3,245.0	1,155.8	488.8	2,866.2	3,355.0	52,719.1	
3,328.8	---	3,328.8	1,685.9	3,371.5	1,180.8	487.7	2,916.9	3,404.6	52,823.0	
3,610.5	---	3,610.5	1,757.6	3,524.7	1,224.2	730.7	3,202.6	3,933.4	55,239.9	
4,030.5	---	4,030.5	1,874.0	4,427.1	1,344.9	737.5	3,540.5	4,278.0	59,237.5	
4,579.8	---	4,579.8	2,626.8	4,776.8	1,426.6	693.4	3,815.1	4,508.5	63,208.7	
5,339.7	---	5,339.7	3,134.9	5,427.5	1,587.0	872.9	4,100.2	4,973.1	69,271.8	
6,128.0	---	6,128.0	3,419.9	6,235.4	1,741.0	1,267.8	4,256.5	5,524.3	75,018.9	
6,913.5	---	6,913.5	3,703.9	6,524.7	1,911.3	1,187.2	4,547.3	5,734.5	80,195.1	
7,687.9	---	7,687.9	4,185.5	7,637.8	2,095.6	1,313.1	4,761.6	6,074.7	86,988.5	
8,409.4	---	8,409.4	4,418.8	7,739.4	2,238.9	1,376.1	5,099.7	6,475.8	92,600.4	
9,099.4	---	9,099.4	5,125.1	8,462.9	2,497.7	1,432.7	5,507.2	6,939.9	99,073.3	
9,847.1	---	9,847.1	5,465.2	8,962.0	2,651.6	1,368.0	6,103.7	7,471.7	105,713.6	
10,764.7	---	10,764.7	6,022.7	9,362.9	2,841.6	1,450.8	6,534.3	7,985.1	113,035.2	
(annual percentage change) #										
36.1	---	36.1	-2.5	25.5	10.5	8.0	25.9	19.7	16.3	
20.3	---	20.3	16.0	19.6	12.4	13.1	29.4	24.3	15.7	
21.9	---	21.9	15.2	19.0	12.6	18.1	40.7	34.3	18.4	
20.6	---	20.6	23.7	14.3	22.8	11.8	18.5	16.8	17.6	
19.6	---	19.6	17.6	8.0	8.1	16.8	15.5	15.8	11.2	
15.4	---	15.4	7.0	10.9	9.5	14.2	8.5	9.9	7.2	
18.7	---	18.7	8.5	10.1	7.6	13.3	17.2	16.2	7.6	
17.9	---	17.9	9.3	3.6	5.4	19.7	17.1	17.7	8.1	
13.2	---	13.2	2.9	5.8	6.2	-5.2	13.2	8.6	7.8	
14.1	---	14.1	11.5	7.6	2.5	8.6	19.5	17.1	8.9	
15.7	---	15.7	9.8	9.3	8.2	14.4	18.0	17.3	9.8	
15.6	---	15.6	2.2	9.5	14.7	12.5	18.2	17.1	8.4	
14.4	---	14.4	-3.1	8.3	4.2	1.7	15.0	12.5	8.7	
11.6	---	11.6	0.5	9.6	3.4	20.5	7.4	9.6	4.6	
4.7	---	4.7	-2.6	8.7	-5.4	-4.3	8.6	6.2	0.5	
1.4	---	1.4	17.8	10.8	6.0	-1.3	9.5	7.7	1.2	
9.0	---	9.0	-6.1	6.1	7.8	-4.4	2.6	1.5	0.3	
-1.1	---	-1.1	-7.6	3.9	2.2	-0.2	1.8	1.5	0.2	
8.5	---	8.5	4.3	4.5	3.7	49.8	9.8	15.5	4.6	
11.6	---	11.6	6.6	25.6	9.9	0.9	10.6	8.8	7.2	
13.6	---	13.6	40.2	7.9	6.1	-6.0	7.8	5.4	6.7	
16.6	---	16.6	19.3	13.6	11.2	25.9	7.5	10.3	9.6	
14.8	---	14.8	9.1	14.9	9.7	45.2	3.8	11.1	8.3	
12.8	---	12.8	8.3	4.6	9.8	-6.4	6.8	3.8	6.9	
11.2	---	11.2	13.0	17.1	9.6	10.6	4.7	5.9	8.5	
9.4	---	9.4	5.6	1.3	6.8	4.8	7.1	6.6	6.5	
8.2	---	8.2	16.0	9.3	11.6	4.1	8.0	7.2	7.0	
8.2	---	8.2	6.6	5.9	6.2	-4.5	10.8	7.7	6.7	
9.3	---	9.3	10.2	4.5	7.2	6.1	7.1	6.9	6.9	

CIHI 2007

Table A.3.3.2—Part 1

Public Sector Health Expenditure by Use of Funds, Canada, 1975 to 2007—Current Dollars

Year	Hospitals A	Other Institutions B	Physicians C	Other Professionals			Sub-Total D
				Dental Services	Vision Care Services	Other	
	(percentage distribution of \$' 000,000)						
1975	55.2	8.6	19.5	0.6	0.4	0.5	1.5
1976	55.3	9.2	18.9	0.6	0.4	0.5	1.5
1977	53.8	9.9	19.0	0.7	0.4	0.5	1.6
1978	52.6	10.5	19.4	0.8	0.4	0.6	1.8
1979	51.5	10.9	19.3	1.0	0.4	0.6	2.0
1980	51.0	10.8	19.2	1.2	0.4	0.6	2.2
1981	50.8	10.8	18.9	1.4	0.4	0.6	2.4
1982	51.2	10.8	18.6	1.2	0.4	0.6	2.2
1983	50.5	10.7	19.1	1.0	0.4	0.6	2.0
1984	49.8	10.5	19.5	1.0	0.4	0.6	2.0
1985	49.0	10.2	19.8	0.9	0.4	0.7	2.1
1986	49.0	9.2	20.3	0.9	0.4	0.8	2.1
1987	48.9	8.9	20.7	0.8	0.4	0.8	2.1
1988	48.5	9.1	20.6	0.8	0.5	0.8	2.1
1989	48.4	9.1	20.1	0.8	0.5	0.8	2.1
1990	47.6	9.2	20.1	0.8	0.5	0.9	2.2
1991	47.2	9.3	20.5	0.8	0.5	0.9	2.3
1992	46.7	9.5	20.1	0.8	0.5	1.0	2.2
1993	46.4	9.2	20.0	0.8	0.4	0.9	2.2
1994	44.8	9.2	20.2	0.8	0.4	0.9	2.1
1995	43.9	9.6	20.0	0.8	0.4	0.9	2.0
1996	43.5	9.9	20.1	0.7	0.4	0.9	2.0
1997	40.7	11.7	20.3	0.7	0.4	0.8	1.9
1998	39.5	12.1	19.7	0.6	0.3	0.8	1.8
1999	38.5	12.0	19.4	0.6	0.3	0.8	1.8
2000	38.1	11.8	18.8	0.6	0.3	0.8	1.7
2001	37.3	11.7	18.6	0.5	0.3	0.7	1.6
2002	37.4	11.6	18.6	0.5	0.3	0.6	1.5
2003	37.1	11.3	18.5	0.5	0.3	0.6	1.3
2004	37.4	11.3	18.4	0.5	0.3	0.5	1.3
2005	36.8	11.2	18.5	0.5	0.2	0.5	1.1
2006 f	36.7	11.2	18.5	0.5	0.2	0.4	1.1
2007 f	36.4	11.0	18.8	0.5	0.2	0.4	1.1
	(annual percentage change) #						
1976 #	0.1	7.8	-3.2	6.4	-2.5	-0.8	1.7
1980	-0.9	-0.5	-0.3	17.1	0.2	2.0	9.1
1981	-0.4	-0.5	-1.5	20.6	-1.1	2.0	11.3
1982	0.8	0.3	-1.9	-17.5	-1.6	-4.0	-11.4
1983	-1.3	-0.8	2.7	-13.2	4.3	3.1	-5.4
1984	-1.3	-2.4	2.1	-4.5	3.9	3.0	-0.5
1985	-1.8	-2.6	1.7	-4.0	3.0	10.1	1.9
1986	0.0	-10.0	2.4	-3.6	3.6	12.4	3.5
1987	-0.1	-2.6	2.2	-7.5	-0.1	-1.6	-3.7
1988	-1.0	1.7	-0.6	-0.1	5.6	-1.6	0.6
1989	-0.2	0.5	-2.5	2.4	3.6	5.1	3.7
1990	-1.6	0.4	0.3	0.6	1.1	6.5	3.0
1991	-0.9	1.1	1.6	-2.3	1.1	8.0	2.5
1992	-0.9	2.4	-2.1	-1.6	-7.5	1.7	-1.5
1993	-0.8	-2.9	-0.1	1.5	-12.4	-1.5	-2.7
1994	-3.5	-0.2	1.0	1.1	-4.4	-7.6	-3.7
1995	-2.0	4.0	-1.3	-2.8	-5.7	-0.2	-2.3
1996	-0.9	3.0	0.9	-8.6	0.9	-1.1	-3.7
1997	-6.5	19.2	0.7	-8.9	5.1	-3.7	-4.0
1998	-2.8	3.0	-2.9	-10.7	-11.0	-2.1	-7.0
1999	-2.6	-1.1	-1.5	0.7	0.2	1.8	1.1
2000	-1.0	-1.6	-3.0	-5.4	-4.0	-0.3	-2.7
2001	-2.1	-0.7	-0.9	-5.9	-0.6	-10.7	-7.2
2002	0.3	-0.9	-0.2	-3.0	-9.4	-13.2	-9.0
2003	-1.0	-2.3	-0.7	-10.5	-6.2	-7.2	-8.2
2004	0.8	-0.1	-0.2	-2.4	-3.6	-6.8	-4.6
2005	-1.5	-1.2	0.1	-0.5	-16.6	-16.4	-10.8
2006 f	-0.4	-0.1	0.4	1.3	-5.5	-4.1	-2.3
2007 f	-0.8	-1.3	1.6	-1.0	-0.7	-0.7	-0.8

#—Refer to electronic tables for annual percentage change for the years 1977–1979.

f—Forecast

CIHI 2007

Table A.3.3.2—Part 2

Public Sector Health Expenditure by Use of Funds, Canada, 1975 to 2007—Current Dollars (cont'd)

Drugs			Other Health Spending						Grand Total	
Prescribed	Non-Prescribed	Sub-Total	Capital	Public Health	Administration	Health		Sub-Total		
Drugs	Drugs					Research	Other		A+B+C+D	
E			F	G	H	J		+E+F+G+H+J		
			(percentage distribution of \$' 000,000)							
1.7	---	1.7	4.0	4.4	2.9	0.8	1.4	2.2	100.0	
2.0	---	2.0	3.4	4.7	2.8	0.7	1.5	2.2	100.0	
2.3	---	2.3	3.3	5.1	2.7	0.8	1.6	2.4	100.0	
2.5	---	2.5	3.5	4.7	2.5	0.8	1.7	2.6	100.0	
2.7	---	2.7	3.8	4.9	2.4	0.8	1.9	2.7	100.0	
2.8	---	2.8	3.8	5.0	2.3	0.8	2.1	2.9	100.0	
2.8	---	2.8	3.7	5.0	2.2	0.8	2.5	3.3	100.0	
2.9	---	2.9	3.9	4.9	2.3	0.8	2.5	3.3	100.0	
3.1	---	3.1	4.1	4.8	2.3	0.8	2.6	3.4	100.0	
3.4	---	3.4	4.1	4.9	2.3	0.9	2.6	3.5	100.0	
3.7	---	3.7	4.1	5.0	2.3	0.9	2.9	3.8	100.0	
4.1	---	4.1	4.2	4.8	2.3	1.0	3.1	4.1	100.0	
4.3	---	4.3	4.0	4.7	2.2	0.9	3.3	4.2	100.0	
4.5	---	4.5	4.1	4.7	2.1	0.9	3.6	4.5	100.0	
4.7	---	4.7	4.1	4.7	2.1	0.9	3.8	4.8	100.0	
5.0	---	5.0	3.8	4.7	2.2	1.0	4.2	5.2	100.0	
5.3	---	5.3	3.4	4.7	2.1	0.9	4.4	5.3	100.0	
5.6	---	5.6	3.3	4.9	2.1	1.0	4.5	5.6	100.0	
5.9	---	5.9	3.2	5.3	1.9	1.0	4.9	5.9	100.0	
5.9	---	5.9	3.7	5.8	2.0	1.0	5.3	6.3	100.0	
6.4	---	6.4	3.5	6.2	2.2	0.9	5.4	6.4	100.0	
6.3	---	6.3	3.2	6.4	2.2	0.9	5.5	6.4	100.0	
6.5	---	6.5	3.2	6.4	2.2	1.3	5.8	7.1	100.0	
6.8	---	6.8	3.2	7.5	2.3	1.2	6.0	7.2	100.0	
7.2	---	7.2	4.2	7.6	2.3	1.1	6.0	7.1	100.0	
7.7	---	7.7	4.5	7.8	2.3	1.3	5.9	7.2	100.0	
8.2	---	8.2	4.6	8.3	2.3	1.7	5.7	7.4	100.0	
8.6	---	8.6	4.6	8.1	2.4	1.5	5.7	7.2	100.0	
8.8	---	8.8	4.8	8.8	2.4	1.5	5.5	7.0	100.0	
9.1	---	9.1	4.8	8.4	2.4	1.5	5.5	7.0	100.0	
9.2	---	9.2	5.2	8.5	2.5	1.4	5.6	7.0	100.0	
9.3	---	9.3	5.2	8.5	2.5	1.3	5.8	7.1	100.0	
9.5	---	9.5	5.3	8.3	2.5	1.3	5.8	7.1	100.0	
			(annual percentage change) #							
17.0	---	17.0	-16.2	7.9	-5.0	-7.2	8.3	2.9	---	
4.0	---	4.0	0.2	3.3	-2.9	-2.3	11.8	7.4	---	
2.9	---	2.9	-2.7	0.5	-4.9	-0.3	18.8	13.4	---	
2.6	---	2.6	5.2	-2.8	4.5	-4.9	0.8	-0.6	---	
7.5	---	7.5	5.7	-2.9	-2.8	5.0	3.8	4.1	---	
7.6	---	7.6	-0.2	3.4	2.2	6.5	1.2	2.5	---	
10.2	---	10.2	0.8	2.3	0.0	5.3	8.9	8.0	---	
9.1	---	9.1	1.1	-4.2	-2.5	10.7	8.4	8.9	---	
5.0	---	5.0	-4.5	-1.8	-1.5	-12.0	5.0	0.8	---	
4.8	---	4.8	2.4	-1.2	-5.8	-0.3	9.7	7.6	---	
5.4	---	5.4	0.0	-0.4	-1.5	4.2	7.4	6.8	---	
6.6	---	6.6	-5.7	1.0	5.8	3.8	9.0	8.0	---	
5.3	---	5.3	-10.9	-0.3	-4.1	-6.4	5.8	3.5	---	
6.7	---	6.7	-3.9	4.8	-1.1	15.3	2.7	4.8	---	
4.1	---	4.1	-3.2	8.1	-5.9	-4.8	8.0	5.6	---	
0.2	---	0.2	16.4	9.5	4.8	-2.5	8.3	6.4	---	
8.6	---	8.6	-6.5	5.7	7.4	-4.7	2.2	1.2	---	
-1.3	---	-1.3	-7.7	3.7	2.0	-0.4	1.6	1.3	---	
3.7	---	3.7	-0.3	0.0	-0.9	43.3	5.0	10.5	---	
4.1	---	4.1	-0.6	17.1	2.4	-5.9	3.1	1.4	---	
6.5	---	6.5	31.4	1.1	-0.6	-11.9	1.0	-1.2	---	
6.4	---	6.4	8.9	3.7	1.5	14.9	-1.9	0.7	---	
6.0	---	6.0	0.7	6.1	1.3	34.1	-4.1	2.6	---	
5.5	---	5.5	1.3	-2.1	2.7	-12.4	-0.1	-2.9	---	
2.5	---	2.5	4.2	7.9	1.1	2.0	-3.5	-2.3	---	
2.8	---	2.8	-0.8	-4.8	0.4	-1.6	0.6	0.1	---	
1.1	---	1.1	8.4	2.2	4.3	-2.7	0.9	0.2	---	
1.4	---	1.4	-0.1	-0.8	-0.5	-10.5	3.9	0.9	---	
2.2	---	2.2	3.1	-2.3	0.2	-0.8	0.1	-0.1	---	

CIHI 2007

Table A.3.3.3—Part 1

Public Sector Health Expenditure by Use of Funds, Canada, 1975 to 2007—Current Dollars

Year	Hospitals A	Other Institutions B	Physicians C	Other Professionals			Sub-Total D
				Dental Services (\$' per capita)	Vision Care Services	Other	
1975	221.96	34.42	78.34	2.44	1.55	2.02	6.00
1976	254.91	42.61	87.06	2.98	1.73	2.30	7.01
1977	268.60	49.53	94.92	3.53	1.89	2.55	7.97
1978	286.35	57.07	105.51	4.34	2.17	3.15	9.66
1979	309.38	65.34	115.88	5.94	2.40	3.67	12.01
1980	350.19	74.30	131.99	7.95	2.74	4.28	14.97
1981	408.03	86.49	152.10	11.22	3.17	5.10	19.49
1982	477.83	100.78	173.31	10.75	3.63	5.69	20.07
1983	519.36	110.16	196.05	10.28	4.17	6.46	20.91
1984	544.22	114.16	212.62	10.42	4.59	7.07	22.08
1985	570.29	118.66	230.71	10.66	5.05	8.30	24.01
1986	610.59	114.26	252.78	11.00	5.60	9.99	26.58
1987	648.58	118.42	274.73	10.82	5.95	10.45	27.22
1988	690.31	129.44	293.43	11.62	6.75	11.05	29.41
1989	742.95	140.33	308.73	12.84	7.54	12.52	32.89
1990	780.79	150.44	330.62	13.80	8.14	14.24	36.18
1991	831.03	163.28	360.83	14.47	8.84	16.52	39.83
1992	850.73	172.68	365.03	14.71	8.45	17.37	40.53
1993	839.36	166.81	362.65	14.85	7.36	17.01	39.22
1994	810.77	166.59	366.54	15.03	7.04	15.73	37.80
1995	789.34	172.02	359.32	14.50	6.59	15.59	36.68
1996	775.78	175.72	359.30	13.15	6.59	15.29	35.03
1997	750.93	216.91	374.57	12.41	7.17	15.25	34.83
1998	776.60	237.49	386.71	11.79	6.79	15.88	34.45
1999	800.91	248.66	403.18	12.56	7.20	17.11	36.86
2000	861.12	265.78	424.63	12.90	7.50	18.52	38.93
2001	903.08	282.87	450.66	13.00	7.99	17.71	38.70
2002	956.99	296.43	475.45	13.33	7.65	16.25	37.23
2003	1,017.82	311.08	507.09	12.81	7.71	16.20	36.72
2004	1,081.97	327.71	533.66	13.19	7.84	15.91	36.94
2005	1,128.92	342.96	565.95	13.90	6.92	14.09	34.90
2006 f	1,188.03	361.94	600.01	14.87	6.91	14.26	36.04
2007 f	1,249.14	378.68	646.15	15.61	7.27	15.02	37.90
(annual percentage change) #							
1976 #	14.8	23.8	11.1	22.2	11.9	13.9	16.7
1980	13.2	13.7	13.9	33.8	14.4	16.5	24.7
1981	16.5	16.4	15.2	41.1	15.7	19.3	30.2
1982	17.1	16.5	13.9	-4.2	14.4	11.6	3.0
1983	8.7	9.3	13.1	-4.4	14.8	13.5	4.2
1984	4.8	3.6	8.4	1.4	10.3	9.3	5.6
1985	4.8	3.9	8.5	2.3	9.8	17.5	8.7
1986	7.1	-3.7	9.6	3.2	10.9	20.3	10.7
1987	6.2	3.6	8.7	-1.6	6.3	4.6	2.4
1988	6.4	9.3	6.8	7.4	13.4	5.7	8.1
1989	7.6	8.4	5.2	10.5	11.7	13.3	11.8
1990	5.1	7.2	7.1	7.5	8.0	13.8	10.0
1991	6.4	8.5	9.1	4.9	8.6	16.0	10.1
1992	2.4	5.8	1.2	1.7	-4.4	5.1	1.8
1993	-1.3	-3.4	-0.7	1.0	-12.9	-2.1	-3.2
1994	-3.4	-0.1	1.1	1.2	-4.3	-7.5	-3.6
1995	-2.6	3.3	-2.0	-3.5	-6.3	-0.9	-3.0
1996	-1.7	2.1	0.0	-9.4	0.0	-1.9	-4.5
1997	-3.2	23.4	4.2	-5.6	8.8	-0.3	-0.6
1998	3.4	9.5	3.2	-5.0	-5.4	4.1	-1.1
1999	3.1	4.7	4.3	6.5	6.0	7.7	7.0
2000	7.5	6.9	5.3	2.7	4.3	8.3	5.6
2001	4.9	6.4	6.1	0.8	6.4	-4.4	-0.6
2002	6.0	4.8	5.5	2.5	-4.2	-8.3	-3.8
2003	6.4	4.9	6.7	-3.9	0.8	-0.3	-1.4
2004	6.3	5.3	5.2	2.9	1.6	-1.8	0.6
2005	4.3	4.7	6.1	5.4	-11.7	-11.5	-5.5
2006 f	5.2	5.5	6.0	7.0	-0.2	1.3	3.3
2007 f	5.1	4.6	7.7	4.9	5.3	5.3	5.2

#—Refer to electronic tables for annual percentage change for the years 1977–1979.
f—Forecast

CIHI 2007

Table A.3.3.3—Part 2

Public Sector Health Expenditure by Use of Funds, Canada, 1975 to 2007—Current Dollars (cont'd)

Drugs			Other Health Spending						
Prescribed	Non-Prescribed		Health						
Drugs	Drugs	Sub-Total	Capital	Public Health	Administration	Research	Other	Sub-Total	Grand Total
		<i>E</i>	<i>F</i>	<i>G</i>	<i>H</i>			<i>J</i>	<i>A+B+C+D</i>
				(\$' per capita)					<i>J + E + F + G + H + J</i>
6.85	---	6.85	16.27	17.58	11.73	3.04	5.67	8.71	401.86
9.20	---	9.20	15.65	21.77	12.79	3.24	7.05	10.29	461.29
11.23	---	11.23	16.25	25.23	13.41	3.92	8.17	12.09	499.22
13.69	---	13.69	18.98	25.68	13.38	4.47	9.41	13.88	544.19
15.97	---	15.97	22.64	29.21	14.53	5.10	11.23	16.33	601.29
18.97	---	18.97	25.91	34.48	16.12	5.69	14.35	20.04	686.97
22.84	---	22.84	29.49	40.54	17.93	6.64	19.94	26.58	803.48
27.22	---	27.22	36.06	45.77	21.76	7.33	23.35	30.68	933.49
32.22	---	32.22	41.99	48.94	23.30	8.48	26.70	35.18	1,028.11
36.82	---	36.82	44.51	53.75	25.28	9.59	28.71	38.30	1,091.74
43.29	---	43.29	47.86	58.65	26.96	10.77	33.34	44.11	1,164.54
50.54	---	50.54	51.78	60.16	28.13	12.76	38.66	51.43	1,246.25
56.44	---	56.44	52.59	62.80	29.48	11.94	43.18	55.12	1,325.38
63.55	---	63.55	57.87	66.67	29.83	12.80	50.92	63.72	1,424.23
72.24	---	72.24	62.40	71.61	31.70	14.38	59.00	73.38	1,536.23
82.24	---	82.24	62.83	77.21	35.81	15.94	68.71	84.65	1,640.78
92.99	---	92.99	60.14	82.64	36.87	16.01	78.05	94.07	1,761.68
102.53	---	102.53	59.75	89.53	37.67	19.07	82.82	101.89	1,820.34
106.16	---	106.16	57.54	96.28	35.25	18.06	88.92	106.97	1,810.23
106.47	---	106.47	67.01	105.51	36.97	17.62	96.33	113.95	1,811.62
114.85	---	114.85	62.25	110.74	39.44	16.68	97.82	114.50	1,799.15
112.42	---	112.42	56.94	113.86	39.88	16.47	98.51	114.98	1,783.90
120.72	---	120.72	58.77	117.85	40.93	24.43	107.08	131.52	1,847.03
133.65	---	133.65	62.14	146.80	44.60	24.46	117.40	141.86	1,964.30
150.63	---	150.63	86.40	157.11	46.92	22.81	125.48	148.29	2,078.97
173.99	---	173.99	102.15	176.85	51.71	28.44	133.60	162.05	2,257.22
197.54	---	197.54	110.24	201.01	56.12	40.87	137.21	178.08	2,418.31
220.37	---	220.37	118.06	207.97	60.92	37.84	144.94	182.79	2,556.21
242.76	---	242.76	132.16	241.18	66.17	41.46	150.35	191.82	2,746.79
263.00	---	263.00	138.20	242.05	70.02	43.04	159.49	202.53	2,896.08
281.72	---	281.72	158.67	262.01	77.33	44.36	170.51	214.86	3,067.33
301.84	---	301.84	167.52	274.71	81.28	41.93	187.10	229.03	3,240.41
327.20	---	327.20	183.07	284.60	86.37	44.10	198.62	242.72	3,435.84
				(annual percentage change) #					
34.3	---	34.3	-3.8	23.9	9.1	6.6	24.3	18.1	14.8
18.8	---	18.8	14.5	18.0	10.9	11.6	27.8	22.7	14.2
20.4	---	20.4	13.8	17.6	11.2	16.6	39.0	32.6	17.0
19.2	---	19.2	22.3	12.9	21.4	10.5	17.1	15.4	16.2
18.4	---	18.4	16.5	6.9	7.0	15.6	14.4	14.7	10.1
14.3	---	14.3	6.0	9.8	8.5	13.1	7.5	8.9	6.2
17.6	---	17.6	7.5	9.1	6.7	12.3	16.1	15.2	6.7
16.8	---	16.8	8.2	2.6	4.3	18.5	16.0	16.6	7.0
11.7	---	11.7	1.6	4.4	4.8	-6.4	11.7	7.2	6.3
12.6	---	12.6	10.0	6.2	1.2	7.2	17.9	15.6	7.5
13.7	---	13.7	7.8	7.4	6.3	12.3	15.9	15.2	7.9
13.8	---	13.8	0.7	7.8	13.0	10.8	16.5	15.4	6.8
13.1	---	13.1	-4.3	7.0	3.0	0.5	13.6	11.1	7.4
10.3	---	10.3	-0.7	8.3	2.2	19.1	6.1	8.3	3.3
3.5	---	3.5	-3.7	7.5	-6.4	-5.3	7.4	5.0	-0.6
0.3	---	0.3	16.5	9.6	4.9	-2.4	8.3	6.5	0.1
7.9	---	7.9	-7.1	5.0	6.7	-5.4	1.5	0.5	-0.7
-2.1	---	-2.1	-8.5	2.8	1.1	-1.3	0.7	0.4	-0.8
7.4	---	7.4	3.2	3.5	2.7	48.3	8.7	14.4	3.5
10.7	---	10.7	5.7	24.6	9.0	0.1	9.6	7.9	6.3
12.7	---	12.7	39.0	7.0	5.2	-6.7	6.9	4.5	5.8
15.5	---	15.5	18.2	12.6	10.2	24.7	6.5	9.3	8.6
13.5	---	13.5	7.9	13.7	8.5	43.7	2.7	9.9	7.1
11.6	---	11.6	7.1	3.5	8.6	-7.4	5.6	2.6	5.7
10.2	---	10.2	11.9	16.0	8.6	9.6	3.7	4.9	7.5
8.3	---	8.3	4.6	0.4	5.8	3.8	6.1	5.6	5.4
7.1	---	7.1	14.8	8.2	10.4	3.1	6.9	6.1	5.9
7.1	---	7.1	5.6	4.8	5.1	-5.5	9.7	6.6	5.6
8.4	---	8.4	9.3	3.6	6.3	5.2	6.2	6.0	6.0

CIHI 2007

Series B

Total Health Expenditure by Source of Finance, by Province/Territory and Canada (Selected Tables)

Table B.1.1

Total Health Expenditure, by Province/Territory and Canada, 1975 to 2007—Current Dollars

	N.L.	P.E.I.	N.S.	N.B.	Que.	Ont.	Man.	Sask.	Alta.	B.C.	Y.T.	N.W.T.	Nun.	Canada
Year	(\$' 000,000)													
1975	264.5	59.2	382.5	277.5	3,378.8	4,422.8	546.3	441.2	992.3	1,383.4	15.9	35.1	---	12,199.4
1976	312.8	62.9	442.2	321.9	3,875.2	5,040.8	629.4	520.3	1,158.9	1,628.3	18.1	39.0	---	14,049.8
1977	362.9	68.7	469.1	358.9	4,200.7	5,524.6	706.0	587.4	1,272.1	1,831.8	18.5	49.3	---	15,450.0
1978	412.7	79.5	512.5	404.7	4,666.6	6,071.9	749.0	622.4	1,465.4	2,044.4	21.3	56.5	---	17,106.8
1979	473.3	96.6	573.0	470.0	5,149.6	6,728.0	823.3	703.5	1,781.0	2,288.6	23.9	59.0	---	19,169.7
1980	528.4	122.3	657.2	562.5	5,886.5	7,634.1	971.4	815.7	2,153.1	2,880.0	26.1	61.1	---	22,298.4
1981	621.3	136.4	788.8	681.2	6,887.8	8,903.0	1,153.2	949.0	2,623.7	3,430.4	28.2	73.8	---	26,276.7
1982	701.2	152.4	919.1	819.3	7,890.5	10,445.2	1,332.1	1,130.0	3,351.7	3,870.2	37.1	110.4	---	30,759.1
1983	773.7	164.5	1,004.8	894.6	8,675.3	11,850.0	1,478.6	1,257.6	3,622.1	4,155.7	38.0	123.5	---	34,038.6
1984	751.7	171.0	1,125.3	975.1	9,313.7	13,086.0	1,592.0	1,371.3	3,764.2	4,428.9	37.9	125.8	---	36,743.1
1985	785.8	181.2	1,232.5	1,026.2	10,031.9	14,442.8	1,726.5	1,528.8	4,070.4	4,637.3	39.7	138.5	---	39,841.7
1986	812.5	187.6	1,376.9	1,091.1	10,537.4	16,097.2	1,889.7	1,703.6	4,448.5	4,983.3	42.6	166.9	---	43,337.3
1987	881.6	202.9	1,560.6	1,194.0	11,268.6	17,866.4	1,980.2	1,767.8	4,499.9	5,340.3	44.7	181.3	---	46,788.2
1988	930.9	219.5	1,585.2	1,291.5	12,279.2	19,819.8	2,069.6	1,837.6	4,830.6	5,838.3	45.8	211.2	---	50,959.2
1989	991.6	239.3	1,751.8	1,400.1	13,290.3	21,970.8	2,257.4	2,052.9	5,349.8	6,509.0	49.5	232.9	---	56,095.5
1990	1,096.4	256.2	1,866.9	1,533.5	14,311.5	23,799.1	2,484.3	2,252.2	5,749.4	7,372.6	53.6	246.8	---	61,022.6
1991	1,153.2	280.6	1,970.0	1,629.3	15,634.6	26,194.3	2,576.0	2,319.8	6,062.5	8,126.7	62.6	279.5	---	66,289.1
1992	1,197.4	295.0	2,031.6	1,699.8	16,376.1	27,575.2	2,701.9	2,325.4	6,430.7	8,769.1	67.5	279.6	---	69,749.2
1993	1,209.1	311.7	2,025.0	1,739.1	16,904.2	28,074.9	2,749.1	2,301.9	6,520.4	9,296.8	79.6	287.1	---	71,498.9
1994	1,247.9	313.3	2,021.4	1,791.6	17,311.6	28,710.3	2,802.0	2,382.4	6,305.7	9,756.5	93.2	286.2	---	73,022.2
1995	1,268.2	327.1	2,059.4	1,818.0	17,356.7	29,249.1	2,912.7	2,439.5	6,085.0	10,099.0	94.8	294.8	---	74,004.4
1996	1,251.9	338.8	2,086.9	1,812.4	16,966.5	29,651.7	2,968.9	2,487.3	6,312.9	10,364.2	109.4	291.9	---	74,642.8
1997	1,303.8	340.0	2,361.6	1,854.8	18,015.1	30,747.3	3,097.4	2,653.1	7,073.1	10,817.8	102.6	307.1	---	78,673.7
1998	1,432.3	358.6	2,541.9	1,917.9	19,142.2	33,065.1	3,288.6	2,773.3	7,607.7	11,394.2	103.6	327.5	---	83,953.0
1999	1,574.8	378.0	2,663.7	2,074.1	20,008.6	35,350.8	3,689.1	2,968.5	8,678.3	12,259.1	108.5	230.9	142.5	90,127.1
2000	1,684.5	401.6	2,811.8	2,218.6	21,601.0	38,885.4	4,052.7	3,147.7	9,602.5	13,345.6	123.5	215.4	168.4	98,258.8
2001	1,803.2	474.7	2,996.6	2,469.5	23,553.0	41,758.5	4,325.9	3,452.9	11,010.2	14,644.9	143.3	246.3	184.2	107,063.3
2002	1,929.3	511.9	3,301.9	2,616.8	25,044.3	45,393.7	4,586.2	3,626.7	11,843.9	15,638.6	156.5	274.4	214.9	115,139.0
2003	2,059.1	541.0	3,603.2	2,785.2	26,657.4	49,675.9	4,924.3	3,868.3	12,650.6	16,399.5	156.7	273.5	292.4	123,887.2
2004	2,123.8	536.1	3,721.7	2,982.2	28,108.2	53,195.4	5,228.2	4,117.5	13,857.2	17,166.5	168.6	298.7	307.8	131,812.1
2005	2,234.6	576.3	4,029.8	3,311.5	29,875.1	56,630.7	5,602.8	4,430.5	15,259.4	18,480.1	188.6	320.0	301.7	141,241.2
2006 f	2,368.0	602.7	4,298.0	3,558.7	31,774.1	60,194.4	5,808.7	4,776.1	16,513.0	19,503.1	210.7	322.2	339.5	150,269.2
2007 f	2,550.9	651.5	4,540.2	3,802.7	33,632.4	63,813.3	6,212.6	5,090.9	18,403.2	20,542.3	220.8	334.9	337.8	160,133.5
	(annual percentage change) #													
1976 #	18.3	6.2	15.6	16.0	14.7	14.0	15.2	17.9	16.8	17.7	13.6	11.3	---	15.2
1980	11.6	26.6	14.7	19.7	14.3	13.5	18.0	16.0	20.9	25.8	9.0	3.6	---	16.3
1981	17.6	11.5	20.0	21.1	17.0	16.6	18.7	16.3	21.9	19.1	7.9	20.9	---	17.8
1982	12.9	11.7	16.5	20.3	14.6	17.3	15.5	19.1	27.7	12.8	31.9	49.5	---	17.1
1983	10.3	8.0	9.3	9.2	9.9	13.4	11.0	11.3	8.1	7.4	2.4	11.9	---	10.7
1984	-2.8	4.0	12.0	9.0	7.4	10.4	7.7	9.0	3.9	6.6	-0.4	1.8	---	7.9
1985	4.5	5.9	9.5	5.2	7.7	10.4	8.4	11.5	8.1	4.7	4.8	10.2	---	8.4
1986	3.4	3.5	11.7	6.3	5.0	11.5	9.5	11.4	9.3	7.5	7.2	20.5	---	8.8
1987	8.5	8.2	13.3	9.4	6.9	11.0	4.8	3.8	1.2	7.2	5.1	8.6	---	8.0
1988	5.6	8.2	1.6	8.2	9.0	10.9	4.5	4.0	7.3	9.3	2.3	16.5	---	8.9
1989	6.5	9.0	10.5	8.4	8.2	10.9	9.1	11.7	10.7	11.5	8.2	10.3	---	10.1
1990	10.6	7.0	6.6	9.5	7.7	8.3	10.1	9.7	7.5	13.3	8.2	6.0	---	8.8
1991	5.2	9.5	5.5	6.2	9.2	10.1	3.7	3.0	5.4	10.2	16.8	13.2	---	8.6
1992	3.8	5.1	3.1	4.3	4.7	5.3	4.9	0.2	6.1	7.9	7.9	0.1	---	5.2
1993	1.0	5.7	-0.3	2.3	3.2	1.8	1.7	-1.0	1.4	6.0	17.9	2.7	---	2.5
1994	3.2	0.5	-0.2	3.0	2.4	2.3	1.9	3.5	-3.3	4.9	17.0	-0.3	---	2.1
1995	1.6	4.4	1.9	1.5	0.3	1.9	3.9	2.4	-3.5	3.5	1.8	3.0	---	1.3
1996	-1.3	3.6	1.3	-0.3	-2.2	1.4	1.9	2.0	3.7	2.6	15.4	-1.0	---	0.9
1997	4.1	0.4	13.2	2.3	6.2	3.7	4.3	6.7	12.0	4.4	-6.2	5.2	---	5.4
1998	9.9	5.5	7.6	3.4	6.3	7.5	6.2	4.5	7.6	5.3	0.9	6.6	---	6.7
1999	10.0	5.4	4.8	8.1	4.5	6.9	12.2	7.0	14.1	7.6	4.8	-29.5	---	7.4
2000	7.0	6.2	5.6	7.0	8.0	10.0	9.9	6.0	10.6	8.9	13.8	-6.7	18.1	9.0
2001	7.0	18.2	6.6	11.3	9.0	7.4	6.7	9.7	14.7	9.7	16.0	14.4	9.4	9.0
2002	7.0	7.8	10.2	6.0	6.3	8.7	6.0	5.0	7.6	6.8	9.2	11.4	16.6	7.5
2003	6.7	5.7	9.1	6.4	6.4	9.4	7.4	6.7	6.8	4.9	0.2	-0.3	36.1	7.6
2004	3.1	-0.9	3.3	7.1	5.4	7.1	6.2	6.4	9.5	4.7	7.6	9.2	5.2	6.4
2005	5.2	7.5	8.3	11.0	6.3	6.5	7.2	7.6	10.1	7.7	11.9	7.1	-2.0	7.2
2006 f	6.0	4.6	6.7	7.5	6.4	6.3	3.7	7.8	8.2	5.5	11.7	0.7	12.5	6.4
2007 f	7.7	8.1	5.6	6.9	5.8	6.0	7.0	6.6	11.4	5.3	4.8	3.9	-0.5	6.6

#—Refer to electronic tables for annual percentage change for the years 1977–1979.
f—Forecast

Table B.1.2

Total Health Expenditure, by Province/Territory and Canada, 1975 to 2007—Current Dollars

Year	N.L.	P.E.I.	N.S.	N.B.	Que.	Ont.	Man.	Sask.	Alta.	B.C.	Y.T.	N.W.T	Nun.	Canada Average
	(\$' per capita)													
1975	475.29	502.62	462.74	409.87	533.75	531.61	533.03	480.92	548.65	553.44	726.48	818.67	---	527.13
1976	555.99	529.82	529.45	466.84	605.80	599.11	610.01	558.53	619.96	642.64	804.44	880.95	---	599.14
1977	641.93	572.56	558.65	515.80	653.12	649.52	680.14	621.68	653.15	712.85	810.18	1,103.96	---	651.19
1978	726.96	653.05	606.81	578.47	724.60	706.71	719.36	653.82	724.79	782.10	899.00	1,248.03	---	713.87
1979	830.23	785.24	674.68	668.42	796.36	776.66	793.65	733.15	849.06	859.40	998.00	1,289.33	---	792.08
1980	922.34	988.59	770.61	796.61	904.64	872.94	938.89	843.21	982.07	1,049.86	1,073.08	1,319.09	---	909.54
1981	1,080.88	1,102.17	923.01	964.41	1,051.94	1,010.40	1,112.70	972.49	1,143.63	1,214.75	1,177.79	1,552.38	---	1,058.67
1982	1,220.41	1,230.17	1,068.71	1,156.84	1,199.29	1,170.69	1,272.56	1,144.53	1,415.24	1,347.15	1,517.96	2,228.99	---	1,224.61
1983	1,334.99	1,311.30	1,156.08	1,250.58	1,313.98	1,310.60	1,393.48	1,255.25	1,515.28	1,430.31	1,611.11	2,420.07	---	1,341.85
1984	1,295.66	1,350.90	1,282.93	1,352.42	1,404.53	1,426.75	1,485.30	1,350.41	1,574.92	1,503.55	1,585.31	2,392.39	---	1,434.85
1985	1,356.50	1,419.40	1,392.54	1,418.05	1,505.01	1,553.40	1,595.25	1,490.78	1,693.92	1,559.13	1,630.07	2,546.73	---	1,541.70
1986	1,409.34	1,460.70	1,548.24	1,504.71	1,570.76	1,705.55	1,731.01	1,655.19	1,829.95	1,658.82	1,739.80	3,052.14	---	1,660.36
1987	1,532.79	1,578.34	1,746.68	1,640.40	1,661.41	1,852.54	1,803.40	1,711.73	1,847.76	1,750.82	1,741.02	3,293.37	---	1,769.01
1988	1,618.95	1,698.12	1,766.48	1,768.26	1,795.46	2,013.75	1,878.01	1,787.57	1,968.11	1,874.03	1,720.95	3,792.49	---	1,901.79
1989	1,720.39	1,840.01	1,938.19	1,904.32	1,918.16	2,173.70	2,045.59	2,014.15	2,143.98	2,035.41	1,826.71	4,084.51	---	2,056.15
1990	1,896.84	1,962.74	2,052.39	2,071.96	2,043.36	2,311.07	2,246.92	2,236.27	2,257.18	2,240.37	1,928.76	4,190.00	---	2,203.18
1991	1,989.99	2,153.50	2,152.81	2,185.39	2,213.09	2,511.89	2,321.53	2,313.60	2,338.38	2,409.00	2,164.74	4,586.61	---	2,364.82
1992	2,064.37	2,255.45	2,209.26	2,272.21	2,303.89	2,608.87	2,428.27	2,316.20	2,442.42	2,528.24	2,242.01	4,480.52	---	2,458.83
1993	2,084.83	2,358.94	2,191.52	2,322.46	2,362.48	2,626.67	2,459.81	2,286.26	2,444.45	2,606.03	2,622.42	4,517.40	---	2,492.83
1994	2,172.27	2,348.55	2,180.72	2,388.13	2,407.10	2,653.88	2,494.62	2,359.92	2,334.87	2,654.34	3,137.33	4,391.79	---	2,518.08
1995	2,234.86	2,433.70	2,218.76	2,420.84	2,404.16	2,671.15	2,579.55	2,405.56	2,225.27	2,673.80	3,115.33	4,428.49	---	2,525.55
1996	2,236.23	2,495.61	2,240.52	2,409.10	2,341.22	2,675.41	2,617.66	2,440.67	2,274.78	2,675.13	3,486.13	4,320.58	---	2,520.79
1997	2,366.13	2,498.01	2,532.61	2,464.74	2,476.42	2,738.38	2,726.28	2,605.99	2,499.27	2,739.70	3,227.27	4,533.25	---	2,630.58
1998	2,652.73	2,640.56	2,727.68	2,555.34	2,623.67	2,908.86	2,891.05	2,725.63	2,623.85	2,860.64	3,325.80	4,873.92	---	2,783.86
1999	2,952.37	2,773.45	2,852.42	2,763.16	2,732.18	3,072.28	3,229.01	2,925.47	2,938.56	3,056.12	3,526.37	5,679.85	5,314.50	2,964.33
2000	3,190.16	2,942.62	3,010.88	2,956.15	2,936.10	3,327.70	3,532.15	3,123.41	3,195.56	3,304.02	4,061.19	5,318.24	6,122.86	3,201.75
2001	3,454.45	3,473.35	3,213.88	3,293.21	3,184.14	3,509.81	3,757.46	3,452.40	3,601.93	3,590.81	4,756.58	6,033.94	6,551.84	3,451.29
2002	3,714.15	3,738.29	3,533.32	3,487.53	3,363.57	3,750.91	3,968.74	3,641.73	3,800.59	3,800.01	5,191.53	6,613.60	7,476.09	3,670.05
2003	3,971.51	3,940.56	3,848.34	3,707.53	3,557.18	4,052.01	4,239.13	3,889.65	4,003.83	3,947.31	5,124.81	6,475.42	10,027.43	3,911.92
2004	4,105.75	3,888.99	3,969.81	3,965.33	3,724.06	4,287.41	4,467.68	4,141.08	4,323.92	4,085.46	5,463.04	6,970.82	10,372.30	4,122.43
2005	4,347.79	4,170.66	4,304.73	4,406.68	3,932.10	4,509.29	4,771.81	4,475.42	4,655.69	4,340.26	6,060.39	7,506.08	10,044.45	4,372.86
2006 f	4,646.06	4,350.83	4,599.72	4,750.15	4,152.64	4,744.59	4,931.93	4,846.97	4,891.65	4,524.60	6,748.17	7,697.12	11,030.33	4,606.17
2007 f	5,010.77	4,686.33	4,850.11	5,069.84	4,371.32	4,975.07	5,249.63	5,179.45	5,389.73	4,713.11	7,047.41	7,892.30	10,903.10	4,867.45
(annual percentage change) #														
1976 #	17.0	5.4	14.4	13.9	13.5	12.7	14.4	16.1	13.0	16.1	10.7	7.6	---	13.7
1980	11.1	25.9	14.2	19.2	13.6	12.4	18.3	15.0	15.7	22.2	7.5	2.3	---	14.8
1981	17.2	11.5	19.8	21.1	16.3	15.7	18.5	15.3	16.5	15.7	9.8	17.7	---	16.4
1982	12.9	11.6	15.8	20.0	14.0	15.9	14.4	17.7	23.8	10.9	28.9	43.6	---	15.7
1983	9.4	6.6	8.2	8.1	9.6	12.0	9.5	9.7	7.1	6.2	6.1	8.6	---	9.6
1984	-2.9	3.0	11.0	8.1	6.9	8.9	6.6	7.6	3.9	5.1	-1.6	-1.1	---	6.9
1985	4.7	5.1	8.5	4.9	7.2	8.9	7.4	10.4	7.6	3.7	2.8	6.5	---	7.4
1986	3.9	2.9	11.2	6.1	4.4	9.8	8.5	11.0	8.0	6.4	6.7	19.8	---	7.7
1987	8.8	8.1	12.8	9.0	5.8	8.6	4.2	3.4	1.0	5.5	0.1	7.9	---	6.5
1988	5.6	7.6	1.1	7.8	8.1	8.7	4.1	4.4	6.5	7.0	-1.2	15.2	---	7.5
1989	6.3	8.4	9.7	7.7	6.8	7.9	8.9	12.7	8.9	8.6	6.1	7.7	---	8.1
1990	10.3	6.7	5.9	8.8	6.5	6.3	9.8	11.0	5.3	10.1	5.6	2.6	---	7.2
1991	4.9	9.7	4.9	5.5	8.3	8.7	3.3	3.5	3.6	7.5	12.2	9.5	---	7.3
1992	3.7	4.7	2.6	4.0	4.1	3.9	4.6	0.1	4.4	4.9	3.6	-2.3	---	4.0
1993	1.0	4.6	-0.8	2.2	2.5	0.7	1.3	-1.3	0.1	3.1	17.0	0.8	---	1.4
1994	4.2	-0.4	-0.5	2.8	1.9	1.0	1.4	3.2	-4.5	1.9	19.6	-2.8	---	1.0
1995	2.9	3.6	1.7	1.4	-0.1	0.7	3.4	1.9	-4.7	0.7	-0.7	0.8	---	0.3
1996	0.1	2.5	1.0	-0.5	-2.6	0.2	1.5	1.5	2.2	0.0	11.9	-2.4	---	-0.2
1997	5.8	0.1	13.0	2.3	5.8	2.4	4.1	6.8	9.9	2.4	-7.4	4.9	---	4.4
1998	12.1	5.7	7.7	3.7	5.9	6.2	6.0	4.6	5.0	4.4	3.1	7.5	---	5.8
1999	11.3	5.0	4.6	8.1	4.1	5.6	11.7	7.3	12.0	6.8	6.0	16.5	---	6.5
2000	8.1	6.1	5.6	7.0	7.5	8.3	9.4	6.8	8.7	8.1	15.2	-6.4	15.2	8.0
2001	8.3	18.0	6.7	11.4	8.4	5.5	6.4	10.5	12.7	8.7	17.1	13.5	7.0	7.8
2002	7.5	7.6	9.9	5.9	5.6	6.9	5.6	5.5	5.5	5.8	9.1	9.6	14.1	6.3
2003	6.9	5.4	8.9	6.3	5.8	8.0	6.8	6.8	5.3	3.9	-1.3	-2.1	34.1	6.6
2004	3.4	-1.3	3.2	7.0	4.7	5.8	5.4	6.5	8.0	3.5	6.6	7.7	3.4	5.4
2005	5.9	7.2	8.4	11.1	5.6	5.2	6.8	8.1	7.7	6.2	10.9	7.7	-3.2	6.1
2006 f	6.9	4.3	6.9	7.8	5.6	5.2	3.4	8.3	5.1	4.2	11.3	2.5	9.8	5.3
2007 f	7.8	7.7	5.4	6.7	5.3	4.9	6.4	6.9	10.2	4.2	4.4	2.5	-1.2	5.7

#—Refer to electronic tables for annual percentage change for the years 1977–1979.

f—Forecast

CIHI 2007

Table B.1.3

**Total Health Expenditure as a Percent of (Provincial/Territorial) G.D.P., by Province/Territory and Canada,
1975 to 2007 – Current Dollars**

Year	N.L.	P.E.I.	N.S.	N.B.	Que.	Ont.	Man.	Sask.	Alta.	B.C.	Y.T.	N.W.T.	Nun.	Canada Average
	(percentage)													
1975	---	---	---	---	---	---	---	---	---	---	---	---	---	7.0
1976	---	---	---	---	---	---	---	---	---	---	---	---	---	7.0
1977	---	---	---	---	---	---	---	---	---	---	---	---	---	7.0
1978	---	---	---	---	---	---	---	---	---	---	---	---	---	7.0
1979	---	---	---	---	---	---	---	---	---	---	---	---	---	6.8
1980	---	---	---	---	---	---	---	---	---	---	---	---	---	7.1
1981	12.1	12.8	9.9	10.7	8.6	6.8	8.5	6.4	4.9	7.6	5.9	7.4	---	7.3
1982	12.5	13.2	10.0	11.6	9.3	7.5	9.5	7.5	5.9	8.6	7.9	8.6	---	8.1
1983	12.9	12.1	9.7	11.1	9.4	7.7	9.8	7.9	6.2	8.8	8.6	8.6	---	8.3
1984	11.8	12.3	9.8	11.1	9.3	7.6	9.4	8.1	6.0	8.9	8.3	8.5	---	8.2
1985	11.8	12.5	9.9	10.9	9.3	7.6	9.3	8.5	6.1	8.7	8.2	8.4	---	8.2
1986	11.2	11.5	10.3	10.4	9.0	7.7	9.8	9.6	7.7	8.8	6.8	10.8	---	8.5
1987	11.4	11.7	10.8	10.3	8.8	7.7	9.7	9.7	7.5	8.5	5.1	10.8	---	8.4
1988	11.0	11.5	10.4	10.4	8.7	7.7	9.4	9.7	7.6	8.4	4.8	10.6	---	8.3
1989	11.0	11.6	10.7	10.7	9.0	7.9	9.7	10.3	7.9	8.6	4.9	10.9	---	8.5
1990	11.9	11.8	11.0	11.4	9.3	8.4	10.3	10.6	7.8	9.3	5.1	11.3	---	9.0
1991	12.0	12.4	11.2	11.9	10.1	9.3	10.7	10.8	8.3	9.9	6.6	12.8	---	9.7
1992	12.5	12.6	11.2	12.1	10.3	9.6	11.1	11.0	8.6	10.1	6.2	12.9	---	10.0
1993	12.4	12.6	11.0	11.8	10.4	9.6	11.2	10.0	8.0	9.9	9.0	12.7	---	9.8
1994	12.2	12.4	10.8	11.7	10.2	9.2	10.8	9.7	7.2	9.7	10.2	12.0	---	9.5
1995	11.9	12.3	10.7	11.1	9.8	8.9	10.8	9.2	6.6	9.6	9.1	12.3	---	9.1
1996	12.0	12.0	10.7	10.9	9.4	8.8	10.4	8.6	6.4	9.5	9.7	11.6	---	8.9
1997	12.4	12.1	11.6	11.0	9.6	8.6	10.4	9.1	6.6	9.5	9.3	11.4	---	8.9
1998	12.8	12.0	11.9	10.9	9.8	8.7	10.6	9.4	7.1	9.9	9.5	12.3	---	9.2
1999	12.9	12.0	11.6	10.9	9.5	8.6	11.5	9.6	7.4	10.1	10.0	10.1	19.1	9.2
2000	12.1	11.9	11.4	11.0	9.6	8.8	11.9	9.3	6.6	10.2	10.4	8.6	20.2	9.1
2001	12.7	13.8	11.6	11.9	10.2	9.2	12.3	10.4	7.3	11.0	11.4	8.3	21.0	9.7
2002	11.7	13.8	12.2	12.4	10.4	9.5	12.5	10.6	7.9	11.3	12.5	9.0	22.6	10.0
2003	11.3	14.2	12.5	12.5	10.6	10.1	13.2	10.6	7.4	11.3	12.0	7.4	29.5	10.2
2004	10.9	13.3	12.5	12.7	10.7	10.3	13.1	10.3	7.3	10.9	12.0	7.0	28.7	10.2
2005	10.4	13.8	12.9	13.7	10.9	10.5	13.4	10.3	7.0	10.9	12.4	7.8	27.1	10.3
2006 f	9.5	13.9	13.4	14.1	11.2	10.8	13.0	10.6	7.0	10.9	13.2	7.9	28.0	10.4
2007 f	10.0	14.4	13.6	14.3	11.3	10.9	13.0	10.6	7.3	10.9	13.3	7.9	26.8	10.6
	(annual percentage change) #													
1976 #	---	---	---	---	---	---	---	---	---	---	---	---	---	0.0
1980	---	---	---	---	---	---	---	---	---	---	---	---	---	3.4
1981	---	---	---	---	---	---	---	---	---	---	---	---	---	3.1
1982	3.7	3.4	1.1	8.2	8.2	10.8	12.0	17.2	20.1	12.4	33.1	16.8	---	11.1
1983	3.4	-8.2	-3.1	-4.3	2.0	1.8	3.3	4.6	5.1	1.8	9.6	0.2	---	2.2
1984	-8.7	1.5	1.5	-0.5	-1.7	-1.2	-4.3	2.2	-2.6	1.5	-3.7	-1.7	---	-1.2
1985	0.2	1.8	1.1	-1.0	0.6	0.9	-0.6	5.9	0.8	-2.5	-1.3	-1.6	---	0.4
1986	-5.1	-8.2	3.3	-4.7	-3.7	1.1	5.3	12.4	25.9	1.7	-17.0	28.8	---	3.1
1987	1.3	1.5	5.3	-1.1	-2.5	0.3	-1.0	1.4	-2.4	-3.1	-25.4	0.6	---	-1.0
1988	-3.2	-1.7	-4.1	0.6	-0.6	-0.2	-3.2	0.3	0.9	-1.5	-6.2	-1.7	---	-0.7
1989	0.3	1.2	3.7	2.7	2.7	2.0	2.8	5.4	5.1	2.4	1.6	2.5	---	2.6
1990	7.9	1.6	2.3	6.8	4.2	6.8	6.3	3.2	-1.2	7.9	4.6	3.8	---	5.2
1991	1.1	5.3	1.6	4.8	8.0	10.0	4.4	2.2	6.0	6.9	29.2	13.1	---	7.8
1992	4.2	1.1	0.6	1.4	2.6	4.0	3.1	1.1	3.2	1.2	-5.1	0.6	---	2.9
1993	-1.3	0.3	-1.7	-2.3	0.8	-0.6	1.1	-8.4	-6.4	-1.7	45.2	-1.6	---	-1.3
1994	-1.7	-1.5	-1.9	-1.0	-2.5	-3.6	-3.4	-3.1	-10.8	-1.8	13.4	-5.3	---	-3.7
1995	-2.1	-1.1	-1.4	-5.3	-3.6	-3.8	0.1	-5.1	-7.7	-1.5	-11.5	2.5	---	-3.6
1996	0.9	-2.3	0.2	-1.8	-4.0	-1.3	-3.3	-6.9	-3.2	-0.4	7.1	-5.9	---	-2.3
1997	3.0	1.2	8.4	1.0	1.7	-2.4	-0.3	5.9	3.2	-0.7	-4.4	-1.3	---	-0.1
1998	3.5	-0.9	2.4	-1.2	2.0	2.3	2.0	3.1	7.2	4.2	2.8	8.2	---	3.0
1999	0.9	-0.5	-2.7	0.1	-2.7	-1.2	8.7	2.8	4.7	2.9	5.0	-18.4	---	0.0
2000	-6.4	-0.3	-1.3	1.4	1.2	2.1	3.1	-3.5	-10.5	0.2	3.8	-15.0	5.8	-0.5
2001	5.1	16.0	1.4	8.1	5.9	4.3	3.4	12.0	9.7	7.9	9.6	-3.2	4.2	5.9
2002	-7.8	0.0	5.4	3.5	2.0	3.2	2.0	1.3	8.1	3.2	9.6	9.2	7.4	3.4
2003	-3.4	2.8	2.6	0.8	2.5	6.0	4.9	0.1	-5.5	-0.6	-3.5	-18.1	30.5	2.2
2004	-3.7	-6.3	-0.4	1.9	0.5	2.0	-0.2	-2.7	-1.2	-3.1	-0.2	-5.0	-2.7	0.0
2005	-4.6	3.8	3.1	7.9	2.2	2.5	2.4	0.4	-4.8	0.4	3.3	10.3	-5.5	0.9
2006 f	-8.5	0.6	4.6	3.0	2.4	2.7	-3.5	2.6	0.3	-0.8	6.5	1.1	3.3	1.4
2007 f	5.5	3.5	0.9	1.3	0.7	1.0	0.4	0.3	4.5	0.1	0.9	0.1	-4.1	1.2

#—Refer to electronic tables for annual percentage change for the years 1977–1979.

f—Forecast

CIHI 2007

Table B.2.1

Private Sector Health Expenditure, by Province/Territory and Canada, 1975 to 2007—Current Dollars

	N.L.	P.E.I.	N.S.	N.B.	Que.	Ont.	Man.	Sask.	Alta.	B.C.	Y.T.	N.W.T	Nun.	Canada
Year	(\$' 000,000)													
1975	59.4	16.0	81.1	62.7	715.5	1,094.3	122.0	112.6	234.6	388.8	3.5	8.7	---	2,899.2
1976	86.9	15.6	100.8	67.5	755.0	1,205.4	129.7	126.5	260.4	471.2	4.3	9.3	---	3,232.6
1977	121.8	16.1	99.6	74.5	772.8	1,360.0	151.9	143.7	293.3	556.8	4.5	10.5	---	3,605.4
1978	146.3	20.9	109.5	91.1	843.2	1,596.7	160.0	144.6	337.7	599.9	4.8	11.7	---	4,066.3
1979	164.4	31.8	127.8	118.7	901.6	1,874.6	189.0	159.2	389.1	643.4	5.5	12.4	---	4,617.4
1980	178.6	47.1	147.8	147.2	1,089.0	2,126.9	232.3	167.2	493.1	807.9	6.1	13.2	---	5,456.5
1981	210.8	49.3	166.8	177.7	1,397.1	2,377.6	287.6	185.9	581.5	879.1	6.2	14.6	---	6,334.1
1982	218.4	50.4	199.2	210.1	1,528.6	2,834.2	315.1	204.1	786.9	943.1	6.8	15.4	---	7,312.3
1983	234.7	51.1	215.9	232.6	1,643.1	3,253.5	337.6	219.1	720.5	1,026.9	6.7	16.9	---	7,958.6
1984	191.8	49.9	248.5	265.6	1,827.6	3,624.8	367.8	258.6	767.5	1,159.2	6.9	18.1	---	8,786.3
1985	197.1	52.9	285.3	274.1	2,104.4	3,999.5	415.6	333.2	831.3	1,227.1	6.8	19.6	---	9,746.9
1986	169.6	49.6	353.7	285.9	2,486.1	4,367.1	463.9	377.7	910.6	1,317.2	5.6	21.7	---	10,808.7
1987	188.0	53.3	395.0	305.1	2,632.2	4,854.5	449.9	395.5	985.5	1,444.9	5.6	23.9	---	11,733.5
1988	197.1	56.5	420.3	330.5	2,850.8	5,321.9	435.4	369.3	1,184.9	1,597.1	5.2	27.3	---	12,796.4
1989	203.9	64.9	470.3	352.4	3,181.7	5,876.9	484.2	423.7	1,318.8	1,773.0	5.3	29.3	---	14,184.3
1990	220.6	70.0	490.4	397.4	3,497.4	6,466.2	533.2	460.1	1,422.5	1,986.0	5.0	28.4	---	15,577.1
1991	247.5	76.8	518.8	442.4	3,819.3	7,038.2	570.0	490.9	1,505.1	2,159.5	6.1	32.3	---	16,906.9
1992	269.1	85.8	554.5	466.7	4,141.5	7,573.7	602.6	505.8	1,584.2	2,291.2	6.9	29.7	---	18,112.0
1993	284.2	93.5	579.5	503.0	4,444.6	8,253.2	660.2	574.1	1,719.9	2,427.0	10.6	28.3	---	19,578.1
1994	299.8	96.3	608.3	519.4	4,637.2	8,702.3	686.4	603.6	1,778.0	2,519.1	9.9	26.6	---	20,486.8
1995	295.1	104.3	619.4	495.0	4,647.8	9,374.4	733.3	618.8	1,801.6	2,560.6	10.5	24.5	---	21,285.3
1996	277.5	105.8	648.6	487.1	4,711.9	9,613.7	783.6	625.0	1,846.4	2,675.5	18.1	26.6	---	21,819.7
1997	282.9	110.1	692.3	549.1	4,960.8	10,266.5	845.5	677.0	2,131.0	2,875.2	17.2	26.2	---	23,433.8
1998	324.5	113.1	755.1	547.3	4,984.4	11,035.4	900.0	669.8	2,253.8	3,089.7	16.2	26.2	---	24,715.5
1999	324.0	119.0	764.0	604.6	5,534.9	12,006.2	974.2	718.1	2,538.1	3,289.7	16.8	19.8	9.0	26,918.4
2000	365.9	123.5	843.4	638.7	5,890.3	12,927.7	1,047.4	766.5	2,809.6	3,519.7	24.7	20.5	9.2	28,986.9
2001	387.6	145.7	913.9	729.5	6,548.7	14,152.3	1,141.4	871.3	3,265.2	3,824.5	27.4	26.3	10.6	32,044.4
2002	419.0	145.1	1,032.4	783.6	7,067.6	15,767.6	1,219.7	901.3	3,373.7	4,160.6	33.1	29.2	11.1	34,944.0
2003	466.9	159.8	1,111.9	831.9	7,593.8	16,446.7	1,270.3	972.7	3,523.5	4,446.1	32.1	29.8	13.2	36,898.7
2004	493.8	158.6	1,128.0	861.8	7,819.4	17,542.7	1,331.8	1,012.8	3,875.9	4,907.5	35.4	30.2	13.8	39,211.7
2005	547.6	161.5	1,202.9	994.4	8,491.7	18,807.3	1,402.4	1,055.7	4,173.5	5,242.9	36.5	36.7	14.7	42,167.9
2006 f	568.7	174.5	1,272.6	1,060.7	8,982.3	19,743.0	1,448.8	1,097.2	4,530.6	5,583.4	38.4	39.9	15.7	44,555.6
2007 f	597.2	185.7	1,323.8	1,144.5	9,513.0	20,925.7	1,529.7	1,128.5	4,790.0	5,860.2	42.1	40.8	17.0	47,098.3
	(annual percentage change) #													
1976 #	46.4	-2.5	24.3	7.8	5.5	10.2	6.3	12.3	11.0	21.2	23.1	7.0	---	11.5
1980	8.6	48.2	15.6	24.0	20.8	13.5	22.9	5.0	26.7	25.6	11.5	6.4	---	18.2
1981	18.0	4.8	12.9	20.7	28.3	11.8	23.8	11.2	17.9	8.8	0.7	10.5	---	16.1
1982	3.6	2.2	19.4	18.2	9.4	19.2	9.6	9.8	35.3	7.3	9.7	5.7	---	15.4
1983	7.5	1.3	8.4	10.7	7.5	14.8	7.1	7.3	-8.4	8.9	-1.3	9.8	---	8.8
1984	-18.3	-2.3	15.1	14.2	11.2	11.4	8.9	18.1	6.5	12.9	3.1	7.2	---	10.4
1985	2.7	6.1	14.8	3.2	15.1	10.3	13.0	28.8	8.3	5.9	-1.2	8.3	---	10.9
1986	-13.9	-6.3	24.0	4.3	18.1	9.2	11.6	13.4	9.5	7.3	-17.3	10.5	---	10.9
1987	10.9	7.4	11.7	6.7	5.9	11.2	-3.0	4.7	8.2	9.7	0.4	10.0	---	8.6
1988	4.8	6.2	6.4	8.3	8.3	9.6	-3.2	-6.6	20.2	10.5	-7.5	14.4	---	9.1
1989	3.4	14.8	11.9	6.6	11.6	10.4	11.2	14.7	11.3	11.0	1.2	7.5	---	10.8
1990	8.2	7.7	4.3	12.8	9.9	10.0	10.1	8.6	7.9	12.0	-4.8	-3.3	---	9.8
1991	12.2	9.8	5.8	11.3	9.2	8.8	6.9	6.7	5.8	8.7	20.9	13.7	---	8.5
1992	8.7	11.6	6.9	5.5	8.4	7.6	5.7	3.0	5.3	6.1	14.1	-7.9	---	7.1
1993	5.6	9.0	4.5	7.8	7.3	9.0	9.6	13.5	8.6	5.9	52.5	-4.7	---	8.1
1994	5.5	3.0	5.0	3.3	4.3	5.4	4.0	5.1	3.4	3.8	-6.7	-6.1	---	4.6
1995	-1.6	8.3	1.8	-4.7	0.2	7.7	6.8	2.5	1.3	1.6	6.1	-7.8	---	3.9
1996	-6.0	1.4	4.7	-1.6	1.4	2.6	6.9	1.0	2.5	4.5	73.4	8.4	---	2.5
1997	2.0	4.1	6.7	12.7	5.3	6.8	7.9	8.3	15.4	7.5	-5.3	-1.5	---	7.4
1998	14.7	2.7	9.1	-0.3	0.5	7.5	6.4	-1.1	5.8	7.5	-5.4	0.0	---	5.5
1999	-0.1	5.2	1.2	10.5	11.0	8.8	8.2	7.2	12.6	6.5	3.2	-24.6	---	8.9
2000	12.9	3.8	10.4	5.6	6.4	7.7	7.5	6.7	10.7	7.0	47.2	3.6	2.5	7.7
2001	6.0	18.0	8.4	14.2	11.2	9.5	9.0	13.7	16.2	8.7	11.0	28.4	14.6	10.5
2002	8.1	-0.4	13.0	7.4	7.9	11.4	6.9	3.4	3.3	8.8	20.9	11.2	5.0	9.0
2003	11.5	10.1	7.7	6.2	7.4	4.3	4.1	7.9	4.4	6.9	-2.9	2.0	19.1	5.6
2004	5.8	-0.8	1.5	3.6	3.0	6.7	4.8	4.1	10.0	10.4	10.3	1.4	4.4	6.3
2005	10.9	1.9	6.6	15.4	8.6	7.2	5.3	4.2	7.7	6.8	3.0	21.3	6.4	7.5
2006 f	3.9	8.0	5.8	6.7	5.8	5.0	3.3	3.9	8.6	6.5	5.1	8.9	6.8	5.7
2007 f	5.0	6.4	4.0	7.9	5.9	6.0	5.6	2.9	5.7	5.0	9.6	2.3	8.3	5.7

#—Refer to electronic tables for annual percentage change for the years 1977–1979.

f—Forecast

Table B.2.2

Private Sector Health Expenditure, by Province/Territory and Canada, 1975 to 2007—Current Dollars

	N.L.	P.E.I.	N.S.	N.B.	Que.	Ont.	Man.	Sask.	Alta.	B.C.	Y.T.	N.W.T	Nun.	Canada Average
Year	(\$' per capita)													
1975	106.65	135.81	98.13	92.57	113.03	131.53	118.99	122.75	129.69	155.56	160.46	202.70	---	125.27
1976	154.40	131.42	120.69	97.96	118.03	143.27	125.66	135.75	139.32	185.95	192.59	209.75	---	137.85
1977	215.42	134.19	118.59	107.02	120.15	159.90	146.30	152.08	150.57	216.69	197.19	236.08	---	151.96
1978	257.68	171.57	129.63	130.17	130.92	185.85	153.65	151.90	167.03	229.50	200.49	258.67	---	169.69
1979	288.40	258.31	150.52	168.79	139.42	216.40	182.19	165.93	185.49	241.59	229.00	271.21	---	190.79
1980	311.79	380.69	173.28	208.52	167.36	243.21	224.54	172.83	224.89	294.53	251.86	284.92	---	222.57
1981	366.78	398.78	195.17	251.61	213.37	269.83	277.48	190.48	253.47	311.30	257.98	306.50	---	255.20
1982	380.15	407.15	231.63	296.65	232.33	317.65	301.03	206.74	332.28	328.28	276.32	311.09	---	291.12
1983	405.01	407.23	248.37	325.09	248.87	359.84	318.16	218.66	301.41	353.45	282.66	331.49	---	313.74
1984	330.61	394.19	283.28	368.32	275.61	395.21	343.13	254.68	321.10	393.53	287.69	344.96	---	343.11
1985	340.16	414.66	322.36	378.68	315.70	430.17	383.98	324.93	345.94	412.58	278.89	361.05	---	377.16
1986	294.15	386.13	397.71	394.24	370.59	462.71	424.97	366.97	374.58	438.48	229.51	396.69	---	414.11
1987	326.89	414.24	442.14	419.14	388.08	503.36	409.78	383.01	404.68	473.72	219.52	433.59	---	443.63
1988	342.81	437.42	468.32	452.46	416.85	540.72	395.06	359.28	482.78	512.66	196.03	490.09	---	477.56
1989	353.75	499.18	520.32	479.28	459.21	581.43	438.77	415.71	528.50	554.42	194.61	514.33	---	519.92
1990	381.55	535.91	539.08	536.96	499.35	627.92	482.25	456.84	558.47	603.48	180.81	481.64	---	562.40
1991	427.13	589.69	566.94	593.38	540.63	674.92	513.71	489.59	580.52	640.15	210.04	529.44	---	603.14
1992	463.99	655.88	603.05	623.91	582.66	716.54	541.56	503.84	601.71	660.58	230.03	476.22	---	638.49
1993	489.99	707.51	627.19	671.67	621.16	772.16	590.76	570.20	644.78	680.33	347.90	445.89	---	682.59
1994	521.82	722.12	656.25	692.35	644.78	804.41	611.07	597.86	658.34	685.34	331.74	408.36	---	706.46
1995	519.99	775.94	667.35	659.17	643.79	856.11	649.44	610.14	658.82	677.94	343.47	368.48	---	726.40
1996	495.64	779.25	696.40	647.44	650.19	867.42	690.93	613.28	665.33	690.57	577.74	393.42	---	736.88
1997	513.46	808.82	742.46	729.66	681.93	914.34	744.21	664.98	753.00	728.17	540.01	386.49	---	783.55
1998	601.01	832.78	810.28	729.20	683.17	970.82	791.23	658.30	777.31	775.70	521.26	389.81	---	819.56
1999	607.50	873.12	818.13	805.45	755.79	1,043.44	852.73	707.70	859.44	820.10	544.45	485.82	335.22	885.36
2000	692.87	904.73	903.16	850.98	800.64	1,106.31	912.83	760.56	934.98	871.40	810.58	505.35	335.29	944.54
2001	742.63	1,066.30	980.14	972.86	885.32	1,189.51	991.39	871.23	1,068.18	937.73	908.18	643.78	375.90	1,032.98
2002	806.55	1,059.89	1,104.76	1,044.36	949.21	1,302.89	1,055.51	905.03	1,082.58	1,010.98	1,097.93	704.08	386.25	1,113.84
2003	900.60	1,164.09	1,187.50	1,107.35	1,013.33	1,341.54	1,093.58	978.03	1,115.16	1,070.15	1,050.93	705.25	453.34	1,165.13
2004	954.68	1,150.26	1,203.17	1,145.84	1,035.99	1,413.90	1,138.08	1,018.58	1,209.40	1,167.93	1,148.61	705.05	465.36	1,226.35
2005	1,065.35	1,168.99	1,284.97	1,323.23	1,117.65	1,497.56	1,194.42	1,066.46	1,273.36	1,231.36	1,173.56	859.81	489.25	1,305.53
2006 f	1,115.79	1,259.46	1,361.93	1,415.78	1,173.92	1,556.17	1,230.11	1,113.48	1,342.09	1,295.31	1,228.79	953.20	509.72	1,365.75
2007 f	1,173.02	1,335.79	1,414.22	1,525.94	1,236.43	1,631.43	1,292.61	1,148.16	1,402.85	1,344.53	1,342.39	961.52	548.21	1,431.61
	(annual percentage change) #													
1976 #	44.8	-3.2	23.0	5.8	4.4	8.9	5.6	10.6	7.4	19.5	20.0	3.5	---	10.0
1980	8.1	47.4	15.1	23.5	20.0	12.4	23.2	4.2	21.2	21.9	10.0	5.1	---	16.7
1981	17.6	4.8	12.6	20.7	27.5	10.9	23.6	10.2	12.7	5.7	2.4	7.6	---	14.7
1982	3.6	2.1	18.7	17.9	8.9	17.7	8.5	8.5	31.1	5.5	7.1	1.5	---	14.1
1983	6.5	0.0	7.2	9.6	7.1	13.3	5.7	5.8	-9.3	7.7	2.3	6.6	---	7.8
1984	-18.4	-3.2	14.1	13.3	10.7	9.8	7.8	16.5	6.5	11.3	1.8	4.1	---	9.4
1985	2.9	5.2	13.8	2.8	14.5	8.8	11.9	27.6	7.7	4.8	-3.1	4.7	---	9.9
1986	-13.5	-6.9	23.4	4.1	17.4	7.6	10.7	12.9	8.3	6.3	-17.7	9.9	---	9.8
1987	11.1	7.3	11.2	6.3	4.7	8.8	-3.6	4.4	8.0	8.0	-4.4	9.3	---	7.1
1988	4.9	5.6	5.9	7.9	7.4	7.4	-3.6	-6.2	19.3	8.2	-10.7	13.0	---	7.6
1989	3.2	14.1	11.1	5.9	10.2	7.5	11.1	15.7	9.5	8.1	-0.7	4.9	---	8.9
1990	7.9	7.4	3.6	12.0	8.7	8.0	9.9	9.9	5.7	8.8	-7.1	-6.4	---	8.2
1991	11.9	10.0	5.2	10.5	8.3	7.5	6.5	7.2	3.9	6.1	16.2	9.9	---	7.2
1992	8.6	11.2	6.4	5.1	7.8	6.2	5.4	2.9	3.7	3.2	9.5	-10.1	---	5.9
1993	5.6	7.9	4.0	7.7	6.6	7.8	9.1	13.2	7.2	3.0	51.2	-6.4	---	6.9
1994	6.5	2.1	4.6	3.1	3.8	4.2	3.4	4.9	2.1	0.7	-4.6	-8.4	---	3.5
1995	-0.4	7.5	1.7	-4.8	-0.2	6.4	6.3	2.1	0.1	-1.1	3.5	-9.8	---	2.8
1996	-4.7	0.4	4.4	-1.8	1.0	1.3	6.4	0.5	1.0	1.9	68.2	6.8	---	1.4
1997	3.6	3.8	6.6	12.7	4.9	5.4	7.7	8.4	13.2	5.4	-6.5	-1.8	---	6.3
1998	17.1	3.0	9.1	-0.1	0.2	6.2	6.3	-1.0	3.2	6.5	-3.5	0.9	---	4.6
1999	1.1	4.8	1.0	10.5	10.6	7.5	7.8	7.5	10.6	5.7	4.4	24.6	---	8.0
2000	14.1	3.6	10.4	5.7	5.9	6.0	7.0	7.5	8.8	6.3	48.9	4.0	0.0	6.7
2001	7.2	17.9	8.5	14.3	10.6	7.5	8.6	14.6	14.2	7.6	12.0	27.4	12.1	9.4
2002	8.6	-0.6	12.7	7.3	7.2	9.5	6.5	3.9	1.3	7.8	20.9	9.4	2.8	7.8
2003	11.7	9.8	7.5	6.0	6.8	3.0	3.6	8.1	3.0	5.9	-4.3	0.2	17.4	4.6
2004	6.0	-1.2	1.3	3.5	2.2	5.4	4.1	4.1	8.5	9.1	9.3	0.0	2.7	5.3
2005	11.6	1.6	6.8	15.5	7.9	5.9	5.0	4.7	5.3	5.4	2.2	21.9	5.1	6.5
2006 f	4.7	7.7	6.0	7.0	5.0	3.9	3.0	4.4	5.4	5.2	4.7	10.9	4.2	4.6
2007 f	5.1	6.1	3.8	7.8	5.3	4.8	5.1	3.1	4.5	3.8	9.2	0.9	7.6	4.8
#—Refer to electronic tables for annual percentage change for the years 1977–1979.														
f—Forecast														

CIHI 2007

Table B.2.3

**Private Sector Health Expenditure as a Proportion of Total Health Expenditure,
by Province/Territory and Canada, 1975 to 2007—Current Dollars**

	N.L.	P.E.I.	N.S.	N.B.	Que.	Ont.	Man.	Sask.	Alta.	B.C.	Y.T.	N.W.T.	Nun.	Canada
Year	(percentage)													
1975	22.4	27.0	21.2	22.6	21.2	24.7	22.3	25.5	23.6	28.1	22.1	24.8	---	23.8
1976	27.8	24.8	22.8	21.0	19.5	23.9	20.6	24.3	22.5	28.9	23.9	23.8	---	23.0
1977	33.6	23.4	21.2	20.7	18.4	24.6	21.5	24.5	23.1	30.4	24.3	21.4	---	23.3
1978	35.4	26.3	21.4	22.5	18.1	26.3	21.4	23.2	23.0	29.3	22.3	20.7	---	23.8
1979	34.7	32.9	22.3	25.3	17.5	27.9	23.0	22.6	21.8	28.1	22.9	21.0	---	24.1
1980	33.8	38.5	22.5	26.2	18.5	27.9	23.9	20.5	22.9	28.1	23.5	21.6	---	24.5
1981	33.9	36.2	21.1	26.1	20.3	26.7	24.9	19.6	22.2	25.6	21.9	19.7	---	24.1
1982	31.1	33.1	21.7	25.6	19.4	27.1	23.7	18.1	23.5	24.4	18.2	14.0	---	23.8
1983	30.3	31.1	21.5	26.0	18.9	27.5	22.8	17.4	19.9	24.7	17.5	13.7	---	23.4
1984	25.5	29.2	22.1	27.2	19.6	27.7	23.1	18.9	20.4	26.2	18.1	14.4	---	23.9
1985	25.1	29.2	23.1	26.7	21.0	27.7	24.1	21.8	20.4	26.5	17.1	14.2	---	24.5
1986	20.9	26.4	25.7	26.2	23.6	27.1	24.6	22.2	20.5	26.4	13.2	13.0	---	24.9
1987	21.3	26.2	25.3	25.6	23.4	27.2	22.7	22.4	21.9	27.1	12.6	13.2	---	25.1
1988	21.2	25.8	26.5	25.6	23.2	26.9	21.0	20.1	24.5	27.4	11.4	12.9	---	25.1
1989	20.6	27.1	26.8	25.2	23.9	26.7	21.4	20.6	24.7	27.2	10.7	12.6	---	25.3
1990	20.1	27.3	26.3	25.9	24.4	27.2	21.5	20.4	24.7	26.9	9.4	11.5	---	25.5
1991	21.5	27.4	26.3	27.2	24.4	26.9	22.1	21.2	24.8	26.6	9.7	11.5	---	25.5
1992	22.5	29.1	27.3	27.5	25.3	27.5	22.3	21.8	24.6	26.1	10.3	10.6	---	26.0
1993	23.5	30.0	28.6	28.9	26.3	29.4	24.0	24.9	26.4	26.1	13.3	9.9	---	27.4
1994	24.0	30.7	30.1	29.0	26.8	30.3	24.5	25.3	28.2	25.8	10.6	9.3	---	28.1
1995	23.3	31.9	30.1	27.2	26.8	32.1	25.2	25.4	29.6	25.4	11.0	8.3	---	28.8
1996	22.2	31.2	31.1	26.9	27.8	32.4	26.4	25.1	29.2	25.8	16.6	9.1	---	29.2
1997	21.7	32.4	29.3	29.6	27.5	33.4	27.3	25.5	30.1	26.6	16.7	8.5	---	29.8
1998	22.7	31.5	29.7	28.5	26.0	33.4	27.4	24.2	29.6	27.1	15.7	8.0	---	29.4
1999	20.6	31.5	28.7	29.1	27.7	34.0	26.4	24.2	29.2	26.8	15.4	8.6	6.3	29.9
2000	21.7	30.7	30.0	28.8	27.3	33.2	25.8	24.4	29.3	26.4	20.0	9.5	5.5	29.5
2001	21.5	30.7	30.5	29.5	27.8	33.9	26.4	25.2	29.7	26.1	19.1	10.7	5.7	29.9
2002	21.7	28.4	31.3	29.9	28.2	34.7	26.6	24.9	28.5	26.6	21.1	10.6	5.2	30.3
2003	22.7	29.5	30.9	29.9	28.5	33.1	25.8	25.1	27.9	27.1	20.5	10.9	4.5	29.8
2004	23.3	29.6	30.3	28.9	27.8	33.0	25.5	24.6	28.0	28.6	21.0	10.1	4.5	29.7
2005	24.5	28.0	29.9	30.0	28.4	33.2	25.0	23.8	27.4	28.4	19.4	11.5	4.9	29.9
2006 f	24.0	28.9	29.6	29.8	28.3	32.8	24.9	23.0	27.4	28.6	18.2	12.4	4.6	29.7
2007 f	23.4	28.5	29.2	30.1	28.3	32.8	24.6	22.2	26.0	28.5	19.0	12.2	5.0	29.4
	(annual percentage change) #													
1976 #	23.8	-8.2	7.5	-7.1	-8.0	-3.4	-7.7	-4.8	-4.9	2.9	8.4	-3.8	---	-3.2
1980	-2.7	17.1	0.8	3.7	5.7	0.0	4.2	-9.4	4.8	-0.2	2.3	2.7	---	1.6
1981	0.4	-6.0	-6.0	-0.3	9.6	-4.1	4.3	-4.4	-3.2	-8.7	-6.7	-8.6	---	-1.5
1982	-8.2	-8.5	2.5	-1.7	-4.5	1.6	-5.1	-7.8	5.9	-4.9	-16.9	-29.3	---	-1.4
1983	-2.6	-6.2	-0.9	1.4	-2.2	1.2	-3.5	-3.6	-15.3	1.4	-3.6	-1.9	---	-1.6
1984	-15.9	-6.0	2.8	4.8	3.6	0.9	1.2	8.3	2.5	5.9	3.4	5.3	---	2.3
1985	-1.7	0.1	4.8	-1.9	6.9	0.0	4.2	15.6	0.2	1.1	-5.7	-1.7	---	2.3
1986	-16.8	-9.5	11.0	-1.9	12.5	-2.0	2.0	1.7	0.2	-0.1	-22.9	-8.3	---	1.9
1987	2.2	-0.7	-1.5	-2.5	-1.0	0.2	-7.4	0.9	7.0	2.4	-4.4	1.3	---	0.5
1988	-0.7	-1.9	4.7	0.1	-0.6	-1.2	-7.4	-10.2	12.0	1.1	-9.7	-1.8	---	0.1
1989	-2.9	5.3	1.3	-1.6	3.1	-0.4	2.0	2.7	0.5	-0.4	-6.5	-2.6	---	0.7
1990	-2.2	0.6	-2.2	3.0	2.1	1.6	0.1	-1.0	0.4	-1.1	-12.0	-8.7	---	1.0
1991	6.7	0.3	0.3	4.8	0.0	-1.1	3.1	3.6	0.3	-1.3	3.5	0.4	---	-0.1
1992	4.7	6.2	3.6	1.1	3.5	2.2	0.8	2.8	-0.8	-1.7	5.7	-7.9	---	1.8
1993	4.6	3.1	4.8	5.3	4.0	7.0	7.7	14.7	7.1	-0.1	29.3	-7.1	---	5.4
1994	2.2	2.5	5.2	0.2	1.9	3.1	2.0	1.6	6.9	-1.1	-20.3	-5.8	---	2.5
1995	-3.1	3.7	-0.1	-6.1	0.0	5.7	2.8	0.1	5.0	-1.8	4.3	-10.5	---	2.5
1996	-4.7	-2.1	3.3	-1.3	3.7	1.2	4.8	-0.9	-1.2	1.8	50.3	9.4	---	1.6
1997	-2.1	3.7	-5.7	10.2	-0.8	3.0	3.4	1.6	3.0	3.0	1.0	-6.4	---	1.9
1998	4.4	-2.6	1.3	-3.6	-5.4	0.0	0.3	-5.4	-1.7	2.0	-6.3	-6.2	---	-1.2
1999	-9.2	-0.2	-3.4	2.1	6.2	1.8	-3.5	0.2	-1.3	-1.0	-1.5	6.9	---	1.5
2000	5.6	-2.3	4.6	-1.2	-1.4	-2.1	-2.1	0.7	0.0	-1.7	29.3	11.1	-13.2	-1.2
2001	-1.0	-0.2	1.7	2.6	2.0	1.9	2.1	3.6	1.4	-1.0	-4.3	12.3	4.8	1.5
2002	1.0	-7.6	2.5	1.4	1.5	2.5	0.8	-1.5	-4.0	1.9	10.8	-0.2	-10.0	1.4
2003	4.4	4.2	-1.3	-0.3	0.9	-4.7	-3.0	1.2	-2.2	1.9	-3.0	2.3	-12.5	-1.9
2004	2.5	0.1	-1.8	-3.3	-2.3	-0.4	-1.3	-2.2	0.4	5.4	2.5	-7.1	-0.8	-0.1
2005	5.4	-5.2	-1.5	3.9	2.2	0.7	-1.7	-3.1	-2.2	-0.8	-7.9	13.3	8.6	0.4
2006 f	-2.0	3.3	-0.8	-0.7	-0.5	-1.2	-0.4	-3.6	0.3	0.9	-6.0	8.1	-5.1	-0.7
2007 f	-2.5	-1.5	-1.5	1.0	0.1	0.0	-1.3	-3.5	-5.1	-0.4	4.6	-1.6	8.8	-0.8

#—Refer to electronic tables for annual percentage change for the years 1977–1979.

f—Forecast

CIHI 2007

Table B.3.1

Public Sector Health Expenditure, by Province/Territory and Canada, 1975 to 2007—Current Dollars

	N.L.	P.E.I.	N.S.	N.B.	Que.	Ont.	Man.	Sask.	Alta.	B.C.	Y.T.	N.W.T.	Nun.	Canada
Year	(\$' 000,000)													
1975	205.1	43.2	301.4	214.8	2,663.2	3,328.5	424.4	328.6	757.8	994.5	12.4	26.4	---	9,300.3
1976	225.9	47.3	341.4	254.3	3,120.1	3,835.4	499.7	393.9	898.5	1,157.2	13.7	29.7	---	10,817.2
1977	241.1	52.6	369.5	284.4	3,427.9	4,164.6	554.1	443.7	978.9	1,275.0	14.0	38.8	---	11,844.6
1978	266.4	58.6	403.0	313.6	3,823.4	4,475.1	589.0	477.8	1,127.7	1,444.5	16.6	44.8	---	13,040.5
1979	308.9	64.8	445.1	351.3	4,248.1	4,853.4	634.3	544.3	1,391.9	1,645.2	18.4	46.6	---	14,552.3
1980	349.8	75.2	509.4	415.2	4,797.5	5,507.2	739.1	648.5	1,660.1	2,072.0	20.0	47.9	---	16,841.8
1981	410.4	87.0	622.0	503.5	5,490.7	6,525.4	865.6	763.1	2,042.2	2,551.3	22.0	59.2	---	19,942.6
1982	482.8	101.9	719.9	609.2	6,361.9	7,611.1	1,017.0	925.9	2,564.7	2,927.1	30.4	95.0	---	23,446.8
1983	539.0	113.4	788.9	662.1	7,032.2	8,596.5	1,141.0	1,038.5	2,901.6	3,128.8	31.4	106.6	---	26,080.0
1984	559.9	121.1	876.8	709.6	7,486.1	9,461.2	1,224.3	1,112.7	2,996.8	3,269.7	31.0	107.6	---	27,956.9
1985	588.8	128.3	947.2	752.2	7,927.6	10,443.3	1,310.9	1,195.5	3,239.1	3,410.1	32.9	118.9	---	30,094.9
1986	642.9	138.0	1,023.2	805.3	8,051.3	11,730.2	1,425.8	1,325.9	3,537.9	3,666.0	37.0	145.2	---	32,528.6
1987	693.6	149.7	1,165.5	888.9	8,636.4	13,011.9	1,530.2	1,372.2	3,514.4	3,895.3	39.1	157.4	---	35,054.7
1988	733.8	163.0	1,165.0	961.0	9,428.4	14,497.9	1,634.3	1,468.3	3,645.6	4,241.2	40.6	183.9	---	38,162.8
1989	787.7	174.4	1,281.5	1,047.7	10,108.6	16,093.9	1,773.2	1,629.2	4,031.0	4,736.0	44.2	203.6	---	41,911.1
1990	875.9	186.3	1,376.6	1,136.1	10,814.1	17,332.8	1,951.1	1,792.1	4,326.9	5,386.7	48.5	218.5	---	45,445.5
1991	905.7	203.8	1,451.2	1,186.9	11,815.3	19,156.1	2,006.0	1,828.9	4,557.5	5,967.2	56.5	247.2	---	49,382.2
1992	928.3	209.2	1,477.0	1,233.1	12,234.5	20,001.5	2,099.3	1,819.5	4,846.4	6,477.9	60.6	249.9	---	51,637.3
1993	924.9	218.2	1,445.5	1,236.1	12,459.6	19,821.7	2,088.9	1,727.8	4,800.5	6,869.8	69.0	258.7	---	51,920.8
1994	948.1	217.0	1,413.1	1,272.2	12,674.4	20,008.0	2,115.7	1,778.8	4,527.8	7,237.5	83.3	259.5	---	52,535.5
1995	973.1	222.8	1,440.0	1,323.0	12,708.9	19,874.7	2,179.4	1,820.8	4,283.5	7,538.4	84.4	270.3	---	52,719.1
1996	974.4	233.0	1,438.2	1,325.3	12,254.7	20,038.0	2,185.3	1,862.3	4,466.5	7,688.7	91.3	265.4	---	52,823.0
1997	1,020.8	229.9	1,669.3	1,305.7	13,054.3	20,480.8	2,251.9	1,976.1	4,942.0	7,942.6	85.4	280.9	---	55,239.9
1998	1,107.8	245.5	1,786.8	1,370.6	14,157.8	22,029.7	2,388.6	2,103.5	5,354.0	8,304.5	87.3	301.3	---	59,237.5
1999	1,250.8	259.0	1,899.7	1,469.5	14,473.7	23,344.6	2,714.9	2,250.4	6,140.2	8,969.4	91.8	211.2	133.6	63,208.7
2000	1,318.7	278.1	1,968.4	1,580.0	15,710.7	25,957.7	3,005.3	2,381.2	6,792.9	9,825.9	98.9	194.9	159.2	69,271.8
2001	1,415.5	329.0	2,082.7	1,740.0	17,004.3	27,606.2	3,184.5	2,581.5	7,745.0	10,820.5	115.9	220.0	173.7	75,018.9
2002	1,510.4	366.8	2,269.5	1,833.2	17,976.7	29,626.1	3,366.5	2,725.4	8,470.2	11,478.0	123.4	245.2	203.8	80,195.1
2003	1,592.2	381.2	2,491.4	1,953.3	19,063.5	33,229.2	3,654.0	2,895.7	9,127.1	11,953.4	124.6	243.7	279.2	86,988.5
2004	1,630.0	377.6	2,593.7	2,120.5	20,288.8	35,652.7	3,896.4	3,104.7	9,981.3	12,259.0	133.1	268.5	294.0	92,600.4
2005	1,687.0	414.8	2,826.9	2,317.1	21,383.5	37,823.4	4,200.4	3,374.7	11,085.9	13,237.2	152.1	283.3	287.0	99,073.3
2006 f	1,799.3	428.2	3,025.4	2,498.0	22,791.8	40,451.4	4,359.9	3,678.9	11,982.5	13,919.7	172.4	282.3	323.8	105,713.6
2007 f	1,953.7	465.8	3,216.3	2,658.2	24,119.4	42,887.6	4,682.9	3,962.4	13,613.2	14,682.1	178.7	294.1	320.9	113,035.2
(annual percentage change) #														
1976 #	10.1	9.5	13.3	18.4	17.2	15.2	17.8	19.9	18.6	16.4	10.9	12.7	---	16.3
1980	13.2	16.0	14.4	18.2	12.9	13.5	16.5	19.2	19.3	25.9	8.3	2.9	---	15.7
1981	17.3	15.7	22.1	21.2	14.4	18.5	17.1	17.7	23.0	23.1	10.1	23.7	---	18.4
1982	17.6	17.1	15.7	21.0	15.9	16.6	17.5	21.3	25.6	14.7	38.2	60.3	---	17.6
1983	11.6	11.3	9.6	8.7	10.5	12.9	12.2	12.2	13.1	6.9	3.3	12.2	---	11.2
1984	3.9	6.8	11.1	7.2	6.5	10.1	7.3	7.1	3.3	4.5	-1.1	1.0	---	7.2
1985	5.2	5.9	8.0	6.0	5.9	10.4	7.1	7.4	8.1	4.3	6.1	10.5	---	7.6
1986	9.2	7.6	8.0	7.1	1.6	12.3	8.8	10.9	9.2	7.5	12.3	22.2	---	8.1
1987	7.9	8.5	13.9	10.4	7.3	10.9	7.3	3.5	-0.7	6.3	5.8	8.4	---	7.8
1988	5.8	8.9	-0.1	8.1	9.2	11.4	6.8	7.0	3.7	8.9	3.8	16.8	---	8.9
1989	7.4	7.0	10.0	9.0	7.2	11.0	8.5	11.0	10.6	11.7	9.1	10.7	---	9.8
1990	11.2	6.8	7.4	8.4	7.0	7.7	10.0	10.0	7.3	13.7	9.7	7.3	---	8.4
1991	3.4	9.4	5.4	4.5	9.3	10.5	2.8	2.1	5.3	10.8	16.4	13.2	---	8.7
1992	2.5	2.7	1.8	3.9	3.5	4.4	4.7	-0.5	6.3	8.6	7.2	1.1	---	4.6
1993	-0.4	4.3	-2.1	0.2	1.8	-0.9	-0.5	-5.0	-0.9	6.0	14.0	3.5	---	0.5
1994	2.5	-0.6	-2.2	2.9	1.7	0.9	1.3	3.0	-5.7	5.4	20.7	0.3	---	1.2
1995	2.6	2.7	1.9	4.0	0.3	-0.7	3.0	2.4	-5.4	4.2	1.3	4.1	---	0.3
1996	0.1	4.6	-0.1	0.2	-3.6	0.8	0.3	2.3	4.3	2.0	8.2	-1.8	---	0.2
1997	4.8	-1.3	16.1	-1.5	6.5	2.2	3.0	6.1	10.6	3.3	-6.4	5.8	---	4.6
1998	8.5	6.8	7.0	5.0	8.5	7.6	6.1	6.4	8.3	4.6	2.2	7.3	---	7.2
1999	12.9	5.5	6.3	7.2	2.2	6.0	13.7	7.0	14.7	8.0	5.1	-29.9	---	6.7
2000	5.4	7.4	3.6	7.5	8.5	11.2	10.7	5.8	10.6	9.5	7.7	-7.7	19.2	9.6
2001	7.3	18.3	5.8	10.1	8.2	6.4	6.0	8.4	14.0	10.1	17.3	12.9	9.1	8.3
2002	6.7	11.5	9.0	5.4	5.7	7.3	5.7	5.6	9.4	6.1	6.4	11.4	17.3	6.9
2003	5.4	3.9	9.8	6.6	6.0	12.2	8.5	6.2	7.8	4.1	1.0	-0.6	37.0	8.5
2004	2.4	-1.0	4.1	8.6	6.4	7.3	6.6	7.2	9.4	2.6	6.9	10.2	5.3	6.5
2005	3.5	9.9	9.0	9.3	5.4	6.1	7.8	8.7	11.1	8.0	14.2	5.5	-2.4	7.0
2006 f	6.7	3.2	7.0	7.8	6.6	6.9	3.8	9.0	8.1	5.2	13.3	-0.4	12.8	6.7
2007 f	8.6	8.8	6.3	6.4	5.8	6.0	7.4	7.7	13.6	5.5	3.7	4.2	-0.9	6.9
# — Refer to electronic tables for annual percentage change for the years 1977–1979.														
f—Forecast														

CIHI 2007

Table B.3.2**Public Sector Health Expenditure, by Province/Territory and Canada, 1975 to 2007—Current Dollars**

	N.L.	P.E.I.	N.S.	N.B.	Que.	Ont.	Man.	Sask.	Alta.	B.C.	Y.T.	N.W.T	Nun.	Canada Average
Year	(\$' per capita)													
1975	368.63	366.81	364.61	317.30	420.71	400.07	414.03	358.17	418.96	397.88	566.03	615.97	---	401.86
1976	401.59	398.40	408.76	368.89	487.77	455.84	484.35	422.78	480.64	456.69	611.85	671.20	---	461.29
1977	426.51	438.37	440.06	408.78	532.97	489.62	533.84	469.60	502.58	496.16	612.99	867.88	---	499.22
1978	469.28	481.48	477.18	448.30	593.68	520.87	565.70	501.92	557.76	552.61	698.51	989.36	---	544.19
1979	541.83	526.92	524.16	499.63	656.94	560.26	611.46	567.22	663.57	617.81	769.00	1,018.11	---	601.29
1980	610.55	607.90	597.33	588.09	737.28	629.73	714.35	670.38	757.18	755.33	821.22	1,034.17	---	686.97
1981	714.10	703.39	727.84	712.80	838.57	740.57	835.22	782.01	890.16	903.45	919.81	1,245.88	---	803.48
1982	840.26	823.02	837.09	860.19	966.96	853.04	971.54	937.79	1,082.96	1,018.87	1,241.64	1,917.90	---	933.49
1983	929.97	904.07	907.72	925.49	1,065.11	950.77	1,075.33	1,036.59	1,213.87	1,076.86	1,328.45	2,088.58	---	1,028.11
1984	965.06	956.70	999.65	984.09	1,128.93	1,031.54	1,142.17	1,095.73	1,253.83	1,110.02	1,297.62	2,047.42	---	1,091.74
1985	1,016.34	1,004.74	1,070.18	1,039.37	1,189.31	1,123.23	1,211.28	1,165.85	1,347.98	1,146.55	1,351.18	2,185.68	---	1,164.54
1986	1,115.18	1,074.57	1,150.53	1,110.46	1,200.16	1,242.85	1,306.04	1,288.21	1,455.36	1,220.34	1,510.29	2,655.45	---	1,246.25
1987	1,205.91	1,164.10	1,304.53	1,221.26	1,273.33	1,349.18	1,393.62	1,328.72	1,443.08	1,277.10	1,521.49	2,859.77	---	1,325.38
1988	1,276.14	1,260.71	1,298.16	1,315.80	1,378.61	1,473.03	1,482.95	1,428.29	1,485.33	1,361.37	1,524.93	3,302.40	---	1,424.23
1989	1,366.63	1,340.84	1,417.87	1,425.04	1,458.95	1,592.27	1,606.82	1,598.43	1,615.48	1,480.99	1,632.10	3,570.18	---	1,536.23
1990	1,515.29	1,426.83	1,513.31	1,535.00	1,544.02	1,683.15	1,764.67	1,779.42	1,698.71	1,636.89	1,747.95	3,708.35	---	1,640.78
1991	1,562.86	1,563.81	1,585.86	1,592.01	1,672.46	1,836.97	1,807.82	1,824.01	1,757.86	1,768.85	1,954.71	4,057.16	---	1,761.68
1992	1,600.38	1,599.57	1,606.22	1,648.30	1,721.23	1,892.32	1,886.70	1,812.37	1,840.71	1,867.66	2,011.98	4,004.30	---	1,820.34
1993	1,594.84	1,651.43	1,564.33	1,650.79	1,741.32	1,854.51	1,869.05	1,716.06	1,799.67	1,925.71	2,274.52	4,071.51	---	1,810.23
1994	1,650.45	1,626.43	1,524.47	1,695.79	1,762.32	1,849.47	1,883.55	1,762.05	1,676.53	1,969.00	2,805.59	3,983.42	---	1,811.62
1995	1,714.87	1,657.77	1,551.41	1,761.67	1,760.37	1,815.04	1,930.11	1,795.42	1,566.45	1,995.86	2,771.86	4,060.01	---	1,799.15
1996	1,740.60	1,716.36	1,544.13	1,761.66	1,691.02	1,807.99	1,926.73	1,827.39	1,609.44	1,984.56	2,908.40	3,927.17	---	1,783.90
1997	1,852.68	1,689.18	1,790.15	1,735.08	1,794.50	1,824.04	1,982.07	1,941.01	1,746.27	2,011.53	2,687.26	4,146.76	---	1,847.03
1998	2,051.73	1,807.78	1,917.40	1,826.14	1,940.50	1,938.04	2,099.82	2,067.33	1,846.54	2,084.95	2,804.53	4,484.12	---	1,964.30
1999	2,344.87	1,900.33	2,034.29	1,957.71	1,976.39	2,028.84	2,376.29	2,217.77	2,079.12	2,236.02	2,981.92	5,194.03	4,979.28	2,078.97
2000	2,497.29	2,037.89	2,107.72	2,105.17	2,135.46	2,221.39	2,619.32	2,362.85	2,260.58	2,432.62	3,250.61	4,812.89	5,787.57	2,257.22
2001	2,711.82	2,407.05	2,233.74	2,320.35	2,298.81	2,320.31	2,766.07	2,581.17	2,533.75	2,653.08	3,848.40	5,390.16	6,175.93	2,418.31
2002	2,907.60	2,678.41	2,428.56	2,443.17	2,414.36	2,448.02	2,913.23	2,736.70	2,718.01	2,789.04	4,093.61	5,909.52	7,089.84	2,556.21
2003	3,070.91	2,776.47	2,660.85	2,600.17	2,543.85	2,710.47	3,145.55	2,911.62	2,888.67	2,877.15	4,073.88	5,770.18	9,574.08	2,746.79
2004	3,151.07	2,738.74	2,766.64	2,819.49	2,688.07	2,873.52	3,329.61	3,122.50	3,114.52	2,917.52	4,314.43	6,265.76	9,906.94	2,896.08
2005	3,282.44	3,001.67	3,019.76	3,083.44	2,814.44	3,011.74	3,577.39	3,408.96	3,382.34	3,108.90	4,886.83	6,646.27	9,555.20	3,067.33
2006 f	3,530.27	3,091.36	3,237.79	3,334.36	2,978.72	3,188.42	3,701.83	3,733.49	3,549.55	3,229.29	5,519.38	6,743.92	10,520.61	3,240.41
2007 f	3,837.74	3,350.54	3,435.89	3,543.90	3,134.88	3,343.64	3,957.01	4,031.29	3,986.88	3,368.58	5,705.02	6,930.78	10,354.89	3,435.84
	(annual percentage change) #													
1976 #	8.9	8.6	12.1	16.3	15.9	13.9	17.0	18.0	14.7	14.8	8.1	9.0	---	14.8
1980	12.7	15.4	14.0	17.7	12.2	12.4	16.8	18.2	14.1	22.3	6.8	1.6	---	14.2
1981	17.0	15.7	21.8	21.2	13.7	17.6	16.9	16.7	17.6	19.6	12.0	20.5	---	17.0
1982	17.7	17.0	15.0	20.7	15.3	15.2	16.3	19.9	21.7	12.8	35.0	53.9	---	16.2
1983	10.7	9.8	8.4	7.6	10.2	11.5	10.7	10.5	12.1	5.7	7.0	8.9	---	10.1
1984	3.8	5.8	10.1	6.3	6.0	8.5	6.2	5.7	3.3	3.1	-2.3	-2.0	---	6.2
1985	5.3	5.0	7.1	5.6	5.3	8.9	6.1	6.4	7.5	3.3	4.1	6.8	---	6.7
1986	9.7	7.0	7.5	6.8	0.9	10.6	7.8	10.5	8.0	6.4	11.8	21.5	---	7.0
1987	8.1	8.3	13.4	10.0	6.1	8.6	6.7	3.1	-0.8	4.7	0.7	7.7	---	6.3
1988	5.8	8.3	-0.5	7.7	8.3	9.2	6.4	7.5	2.9	6.6	0.2	15.5	---	7.5
1989	7.1	6.4	9.2	8.3	5.8	8.1	8.4	11.9	8.8	8.8	7.0	8.1	---	7.9
1990	10.9	6.4	6.7	7.7	5.8	5.7	9.8	11.3	5.2	10.5	7.1	3.9	---	6.8
1991	3.1	9.6	4.8	3.7	8.3	9.1	2.4	2.5	3.5	8.1	11.8	9.4	---	7.4
1992	2.4	2.3	1.3	3.5	2.9	3.0	4.4	-0.6	4.7	5.6	2.9	-1.3	---	3.3
1993	-0.3	3.2	-2.6	0.2	1.2	-2.0	-0.9	-5.3	-2.2	3.1	13.0	1.7	---	-0.6
1994	3.5	-1.5	-2.5	2.7	1.2	-0.3	0.8	2.7	-6.8	2.2	23.3	-2.2	---	0.1
1995	3.9	1.9	1.8	3.9	-0.1	-1.9	2.5	1.9	-6.6	1.4	-1.2	1.9	---	-0.7
1996	1.5	3.5	-0.5	0.0	-3.9	-0.4	-0.2	1.8	2.7	-0.6	4.9	-3.3	---	-0.8
1997	6.4	-1.6	15.9	-1.5	6.1	0.9	2.9	6.2	8.5	1.4	-7.6	5.6	---	3.5
1998	10.7	7.0	7.1	5.2	8.1	6.2	5.9	6.5	5.7	3.6	4.4	8.1	---	6.3
1999	14.3	5.1	6.1	7.2	1.8	4.7	13.2	7.3	12.6	7.2	6.3	15.8	---	5.8
2000	6.5	7.2	3.6	7.5	8.0	9.5	10.2	6.5	8.7	8.8	9.0	-7.3	16.2	8.6
2001	8.6	18.1	6.0	10.2	7.6	4.5	5.6	9.2	12.1	9.1	18.4	12.0	6.7	7.1
2002	7.2	11.3	8.7	5.3	5.0	5.5	5.3	6.0	7.3	5.1	6.4	9.6	14.8	5.7
2003	5.6	3.7	9.6	6.4	5.4	10.7	8.0	6.4	6.3	3.2	-0.5	-2.4	35.0	7.5
2004	2.6	-1.4	4.0	8.4	5.7	6.0	5.9	7.2	7.8	1.4	5.9	8.6	3.5	5.4
2005	4.2	9.6	9.1	9.4	4.7	4.8	7.4	9.2	8.6	6.6	13.3	6.1	-3.6	5.9
2006 f	7.6	3.0	7.2	8.1	5.8	5.9	3.5	9.5	4.9	3.9	12.9	1.5	10.1	5.6
2007 f	8.7	8.4	6.1	6.3	5.2	4.9	6.9	8.0	12.3	4.3	3.4	2.8	-1.6	6.0
#	Refer to electronic tables for annual percentage change for the years 1977–1979.													
f	Forecast													

CIHI 2007

													Table B.3.3	
Public Sector Health Expenditure as a Proportion of Total Health Expenditure by Province/Territory and Canada, 1975 to 2007—Current Dollars														
	N.L.	P.E.I.	N.S.	N.B.	Que.	Ont.	Man.	Sask.	Alta.	B.C.	Y.T.	N.W.T	Nun.	Canada Average
Year	(percentage)													
1975	77.6	73.0	78.8	77.4	78.8	75.3	77.7	74.5	76.4	71.9	77.9	75.2	---	76.2
1976	72.2	75.2	77.2	79.0	80.5	76.1	79.4	75.7	77.5	71.1	76.1	76.2	---	77.0
1977	66.4	76.6	78.8	79.3	81.6	75.4	78.5	75.5	76.9	69.6	75.7	78.6	---	76.7
1978	64.6	73.7	78.6	77.5	81.9	73.7	78.6	76.8	77.0	70.7	77.7	79.3	---	76.2
1979	65.3	67.1	77.7	74.7	82.5	72.1	77.0	77.4	78.2	71.9	77.1	79.0	---	75.9
1980	66.2	61.5	77.5	73.8	81.5	72.1	76.1	79.5	77.1	71.9	76.5	78.4	---	75.5
1981	66.1	63.8	78.9	73.9	79.7	73.3	75.1	80.4	77.8	74.4	78.1	80.3	---	75.9
1982	68.9	66.9	78.3	74.4	80.6	72.9	76.3	81.9	76.5	75.6	81.8	86.0	---	76.2
1983	69.7	68.9	78.5	74.0	81.1	72.5	77.2	82.6	80.1	75.3	82.5	86.3	---	76.6
1984	74.5	70.8	77.9	72.8	80.4	72.3	76.9	81.1	79.6	73.8	81.9	85.6	---	76.1
1985	74.9	70.8	76.9	73.3	79.0	72.3	75.9	78.2	79.6	73.5	82.9	85.8	---	75.5
1986	79.1	73.6	74.3	73.8	76.4	72.9	75.4	77.8	79.5	73.6	86.8	87.0	---	75.1
1987	78.7	73.8	74.7	74.4	76.6	72.8	77.3	77.6	78.1	72.9	87.4	86.8	---	74.9
1988	78.8	74.2	73.5	74.4	76.8	73.1	79.0	79.9	75.5	72.6	88.6	87.1	---	74.9
1989	79.4	72.9	73.2	74.8	76.1	73.3	78.6	79.4	75.3	72.8	89.3	87.4	---	74.7
1990	79.9	72.7	73.7	74.1	75.6	72.8	78.5	79.6	75.3	73.1	90.6	88.5	---	74.5
1991	78.5	72.6	73.7	72.8	75.6	73.1	77.9	78.8	75.2	73.4	90.3	88.5	---	74.5
1992	77.5	70.9	72.7	72.5	74.7	72.5	77.7	78.2	75.4	73.9	89.7	89.4	---	74.0
1993	76.5	70.0	71.4	71.1	73.7	70.6	76.0	75.1	73.6	73.9	86.7	90.1	---	72.6
1994	76.0	69.3	69.9	71.0	73.2	69.7	75.5	74.7	71.8	74.2	89.4	90.7	---	71.9
1995	76.7	68.1	69.9	72.8	73.2	67.9	74.8	74.6	70.4	74.6	89.0	91.7	---	71.2
1996	77.8	68.8	68.9	73.1	72.2	67.6	73.6	74.9	70.8	74.2	83.4	90.9	---	70.8
1997	78.3	67.6	70.7	70.4	72.5	66.6	72.7	74.5	69.9	73.4	83.3	91.5	---	70.2
1998	77.3	68.5	70.3	71.5	74.0	66.6	72.6	75.8	70.4	72.9	84.3	92.0	---	70.6
1999	79.4	68.5	71.3	70.9	72.3	66.0	73.6	75.8	70.8	73.2	84.6	91.4	93.7	70.1
2000	78.3	69.3	70.0	71.2	72.7	66.8	74.2	75.6	70.7	73.6	80.0	90.5	94.5	70.5
2001	78.5	69.3	69.5	70.5	72.2	66.1	73.6	74.8	70.3	73.9	80.9	89.3	94.3	70.1
2002	78.3	71.6	68.7	70.1	71.8	65.3	73.4	75.1	71.5	73.4	78.9	89.4	94.8	69.7
2003	77.3	70.5	69.1	70.1	71.5	66.9	74.2	74.9	72.1	72.9	79.5	89.1	95.5	70.2
2004	76.7	70.4	69.7	71.1	72.2	67.0	74.5	75.4	72.0	71.4	79.0	89.9	95.5	70.3
2005	75.5	72.0	70.1	70.0	71.6	66.8	75.0	76.2	72.6	71.6	80.6	88.5	95.1	70.1
2006 f	76.0	71.1	70.4	70.2	71.7	67.2	75.1	77.0	72.6	71.4	81.8	87.6	95.4	70.3
2007 f	76.6	71.5	70.8	69.9	71.7	67.2	75.4	77.8	74.0	71.5	81.0	87.8	95.0	70.6
	(annual percentage change) #													
1976 #	-6.9	3.0	-2.0	2.1	2.1	1.1	2.2	1.6	1.5	-1.1	-2.4	1.3	---	1.0
1980	1.4	-8.4	-0.2	-1.2	-1.2	0.0	-1.2	2.8	-1.3	0.1	-0.7	-0.7	---	-0.5
1981	-0.2	3.8	1.7	0.1	-2.2	1.6	-1.3	1.1	1.0	3.4	2.0	2.4	---	0.5
1982	4.2	4.8	-0.7	0.6	1.1	-0.6	1.7	1.9	-1.7	1.7	4.7	7.2	---	0.4
1983	1.2	3.1	0.2	-0.5	0.5	-0.4	1.1	0.8	4.7	-0.5	0.8	0.3	---	0.5
1984	6.9	2.7	-0.8	-1.7	-0.8	-0.3	-0.3	-1.7	-0.6	-1.9	-0.7	-0.8	---	-0.7
1985	0.6	0.0	-1.4	0.7	-1.7	0.0	-1.3	-3.6	0.0	-0.4	1.3	0.3	---	-0.7
1986	5.6	3.9	-3.3	0.7	-3.3	0.8	-0.6	-0.5	-0.1	0.0	4.7	1.4	---	-0.6
1987	-0.6	0.3	0.5	0.9	0.3	-0.1	2.4	-0.3	-1.8	-0.8	0.7	-0.2	---	-0.2
1988	0.2	0.7	-1.6	0.0	0.2	0.4	2.2	2.9	-3.4	-0.4	1.4	0.3	---	0.0
1989	0.8	-1.8	-0.5	0.6	-0.9	0.1	-0.5	-0.7	-0.2	0.2	0.8	0.4	---	-0.2
1990	0.6	-0.2	0.8	-1.0	-0.7	-0.6	0.0	0.3	-0.1	0.4	1.4	1.3	---	-0.3
1991	-1.7	-0.1	-0.1	-1.7	0.0	0.4	-0.8	-0.9	-0.1	0.5	-0.4	-0.1	---	0.0
1992	-1.3	-2.3	-1.3	-0.4	-1.1	-0.8	-0.2	-0.7	0.3	0.6	-0.6	1.0	---	-0.6
1993	-1.3	-1.3	-1.8	-2.0	-1.3	-2.7	-2.2	-4.1	-2.3	0.0	-3.4	0.8	---	-1.9
1994	-0.7	-1.1	-2.1	-0.1	-0.7	-1.3	-0.6	-0.5	-2.5	0.4	3.1	0.6	---	-0.9
1995	1.0	-1.6	0.0	2.5	0.0	-2.5	-0.9	0.0	-2.0	0.6	-0.5	1.1	---	-1.0
1996	1.4	1.0	-1.4	0.5	-1.4	-0.5	-1.6	0.3	0.5	-0.6	-6.2	-0.9	---	-0.7
1997	0.6	-1.7	2.6	-3.7	0.3	-1.4	-1.2	-0.5	-1.2	-1.0	-0.2	0.6	---	-0.8
1998	-1.2	1.2	-0.6	1.5	2.1	0.0	-0.1	1.8	0.7	-0.7	1.3	0.6	---	0.5
1999	2.7	0.1	1.5	-0.9	-2.2	-0.9	1.3	-0.1	0.5	0.4	0.3	-0.6	---	-0.6
2000	-1.4	1.1	-1.8	0.5	0.5	1.1	0.8	-0.2	0.0	0.6	-5.3	-1.0	0.9	0.5
2001	0.3	0.1	-0.7	-1.1	-0.7	-1.0	-0.7	-1.2	-0.6	0.4	1.1	-1.3	-0.3	-0.6
2002	-0.3	3.4	-1.1	-0.6	-0.6	-1.3	-0.3	0.5	1.7	-0.7	-2.5	0.0	0.6	-0.6
2003	-1.2	-1.7	0.6	0.1	-0.4	2.5	1.1	-0.4	0.9	-0.7	0.8	-0.3	0.7	0.8
2004	-0.7	-0.1	0.8	1.4	0.9	0.2	0.4	0.7	-0.2	-2.0	-0.7	0.9	0.0	0.1
2005	-1.6	2.2	0.7	-1.6	-0.8	-0.3	0.6	1.0	0.9	0.3	2.1	-1.5	-0.4	-0.2
2006 f	0.6	-1.3	0.3	0.3	0.2	0.6	0.1	1.1	-0.1	-0.4	1.4	-1.0	0.3	0.3
2007 f	0.8	0.6	0.6	-0.4	0.0	0.0	0.4	1.0	1.9	0.1	-1.0	0.2	-0.4	0.3

— Refer to electronic tables for annual percentage change for the years 1977–1979.

f—Forecast

CIHI 2007

Table B.4.1**Provincial/Territorial Government Sector Health Expenditure, by Province/Territory and Canada, 1975 to 2007—Current Dollars**

	N.L.	P.E.I.	N.S.	N.B.	Que.	Ont.	Man.	Sask.	Alta.	B.C.	Y.T.	N.W.T	Nun.	Canada
Year	(\$' 000,000)													
1975	199.2	41.5	266.9	203.7	2,531.2	3,143.5	376.7	302.1	694.9	928.2	6.2	15.2	---	8,709.3
1976	219.0	45.4	302.7	242.4	2,972.5	3,612.5	449.3	364.1	811.6	1,082.7	8.8	19.0	---	10,129.9
1977	233.5	50.3	334.6	271.7	3,269.2	3,929.1	497.3	410.8	879.1	1,193.1	10.0	23.4	---	11,102.0
1978	258.3	56.4	370.0	299.1	3,661.8	4,229.4	524.9	445.8	1,020.5	1,363.8	11.4	28.1	---	12,269.4
1979	297.3	62.5	413.1	336.7	4,088.1	4,565.8	569.7	508.5	1,258.2	1,556.5	12.4	27.9	---	13,696.6
1980	336.8	72.6	474.5	395.1	4,607.8	5,164.6	652.8	604.5	1,510.2	1,932.3	13.6	29.3	---	15,794.1
1981	393.4	84.1	572.4	478.2	5,268.2	6,069.9	782.9	709.8	1,871.3	2,374.8	15.0	35.5	---	18,655.5
1982	461.9	98.5	662.7	579.6	6,101.1	7,104.3	915.1	859.0	2,426.3	2,720.3	22.4	51.0	---	22,002.1
1983	515.7	109.5	728.6	627.2	6,740.9	8,019.2	1,021.3	965.6	2,769.4	2,932.2	22.8	57.8	---	24,510.1
1984	534.6	116.5	800.3	671.5	7,165.5	8,826.6	1,102.1	1,022.9	2,843.5	3,074.8	23.5	62.0	---	26,243.9
1985	561.4	123.0	867.5	710.7	7,577.2	9,746.8	1,182.6	1,101.3	3,035.1	3,200.6	24.9	71.9	---	28,202.8
1986	611.2	131.7	917.0	759.2	7,715.3	10,995.1	1,269.6	1,223.4	3,316.8	3,443.3	27.6	91.2	---	30,501.5
1987	660.0	142.5	987.4	837.9	8,257.9	12,203.4	1,364.8	1,264.5	3,308.1	3,660.8	29.4	105.4	---	32,821.9
1988	699.4	153.7	1,071.6	900.8	8,996.9	13,583.0	1,464.7	1,349.3	3,427.8	3,978.3	33.4	147.1	---	35,806.2
1989	751.1	163.1	1,178.9	981.2	9,631.6	15,079.3	1,587.0	1,500.2	3,792.9	4,455.9	36.3	174.6	---	39,332.1
1990	836.0	173.7	1,263.6	1,057.2	10,250.4	16,195.9	1,742.8	1,636.4	4,043.8	5,043.6	38.6	187.9	---	42,469.7
1991	861.0	189.6	1,333.8	1,102.1	11,213.3	17,951.3	1,788.7	1,658.2	4,241.0	5,578.3	45.6	213.9	---	46,176.8
1992	881.0	196.2	1,356.8	1,142.4	11,617.6	18,810.3	1,867.8	1,635.9	4,506.3	6,060.7	49.1	213.6	---	48,337.8
1993	880.9	205.2	1,322.9	1,154.7	11,841.5	18,618.2	1,856.8	1,539.4	4,452.2	6,424.1	58.1	218.4	---	48,572.6
1994	902.6	200.4	1,280.1	1,189.3	12,007.4	18,753.5	1,861.9	1,560.5	4,103.5	6,740.9	71.5	214.0	---	48,885.6
1995	925.5	203.2	1,302.6	1,235.2	12,020.3	18,549.6	1,903.4	1,595.6	3,904.8	7,007.1	68.7	220.6	---	48,936.4
1996	926.0	213.2	1,317.7	1,234.4	11,587.3	18,696.5	1,922.8	1,637.4	4,091.3	7,186.1	67.6	215.3	---	49,095.6
1997	968.2	213.9	1,552.0	1,213.9	12,172.3	19,065.6	1,976.6	1,749.2	4,527.6	7,434.9	69.6	231.1	---	51,174.9
1998	1,050.3	228.8	1,656.5	1,269.5	13,170.6	20,121.8	2,102.8	1,855.2	4,896.0	7,758.4	74.2	249.7	---	54,433.7
1999	1,190.4	240.8	1,749.7	1,369.8	13,413.2	21,592.8	2,395.3	1,995.4	5,641.1	8,390.8	78.4	176.0	115.4	58,349.2
2000	1,246.8	258.7	1,788.1	1,466.6	14,456.4	23,941.2	2,630.8	2,092.9	6,214.9	9,164.8	83.8	158.2	136.3	63,639.6
2001	1,333.7	305.6	1,885.1	1,595.4	15,535.9	25,257.5	2,794.1	2,266.4	7,033.8	10,118.4	96.9	177.2	146.0	68,546.1
2002	1,423.3	344.8	2,061.4	1,678.9	16,412.1	27,252.2	2,964.4	2,391.8	7,730.9	10,763.6	102.1	199.5	170.3	73,495.2
2003	1,498.1	354.9	2,271.0	1,793.0	17,273.2	30,380.5	3,220.5	2,533.5	8,287.0	11,180.5	103.8	201.7	235.8	79,333.3
2004	1,538.7	348.4	2,364.2	1,952.3	18,399.2	32,725.4	3,436.4	2,733.7	9,110.3	11,432.8	113.3	225.9	243.9	84,624.4
2005	1,589.7	372.0	2,580.3	2,132.4	19,424.3	34,818.4	3,699.6	2,986.5	10,191.2	12,369.5	125.0	232.5	224.2	90,745.7
2006 f	1,702.5	383.9	2,767.0	2,308.8	20,742.8	37,259.5	3,853.0	3,253.0	11,054.4	13,032.8	146.7	233.4	260.1	96,997.8
2007 f	1,851.5	418.5	2,943.5	2,455.4	21,951.4	39,535.8	4,141.0	3,518.9	12,617.3	13,745.0	151.3	243.1	255.0	103,827.5
	(annual percentage change) #													
1976 #	9.9	9.4	13.4	19.0	17.4	14.9	19.3	20.5	16.8	16.6	42.9	24.3	---	16.3
1980	13.3	16.1	14.9	17.3	12.7	13.1	14.6	18.9	20.0	24.1	10.0	4.9	---	15.3
1981	16.8	15.8	20.6	21.0	14.3	17.5	19.9	17.4	23.9	22.9	10.4	21.2	---	18.1
1982	17.4	17.1	15.8	21.2	15.8	17.0	16.9	21.0	29.7	14.5	49.2	43.8	---	17.9
1983	11.7	11.2	10.0	8.2	10.5	12.9	11.6	12.4	14.1	7.8	1.8	13.2	---	11.4
1984	3.7	6.4	9.8	7.1	6.3	10.1	7.9	5.9	2.7	4.9	3.1	7.3	---	7.1
1985	5.0	5.5	8.4	5.8	5.7	10.4	7.3	7.7	6.7	4.1	5.7	16.0	---	7.5
1986	8.9	7.1	5.7	6.8	1.8	12.8	7.4	11.1	9.3	7.6	10.9	26.9	---	8.2
1987	8.0	8.2	7.7	10.4	7.0	11.0	7.5	3.4	-0.3	6.3	6.6	15.7	---	7.6
1988	6.0	7.9	8.5	7.5	8.9	11.3	7.3	6.7	3.6	8.7	13.8	39.5	---	9.1
1989	7.4	6.1	10.0	8.9	7.1	11.0	8.3	11.2	10.7	12.0	8.5	18.7	---	9.8
1990	11.3	6.5	7.2	7.7	6.4	7.4	9.8	9.1	6.6	13.2	6.6	7.6	---	8.0
1991	3.0	9.2	5.6	4.2	9.4	10.8	2.6	1.3	4.9	10.6	18.1	13.8	---	8.7
1992	2.3	3.5	1.7	3.7	3.6	4.8	4.4	-1.3	6.3	8.6	7.6	-0.1	---	4.7
1993	0.0	4.6	-2.5	1.1	1.9	-1.0	-0.6	-5.9	-1.2	6.0	18.3	2.2	---	0.5
1994	2.5	-2.3	-3.2	3.0	1.4	0.7	0.3	1.4	-7.8	4.9	23.0	-2.0	---	0.6
1995	2.5	1.4	1.8	3.9	0.1	-1.1	2.2	2.2	-4.8	3.9	-3.8	3.1	---	0.1
1996	0.1	4.9	1.2	-0.1	-3.6	0.8	1.0	2.6	4.8	2.6	-1.7	-2.4	---	0.3
1997	4.6	0.3	17.8	-1.7	5.0	2.0	2.8	6.8	10.7	3.5	2.9	7.4	---	4.2
1998	8.5	7.0	6.7	4.6	8.2	5.5	6.4	6.1	8.1	4.3	6.6	8.1	---	6.4
1999	13.3	5.2	5.6	7.9	1.8	7.3	13.9	7.6	15.2	8.2	5.8	-29.5	---	7.2
2000	4.7	7.4	2.2	7.1	7.8	10.9	9.8	4.9	10.2	9.2	6.9	-10.1	18.1	9.1
2001	7.0	18.1	5.4	8.8	7.5	5.5	6.2	8.3	13.2	10.4	15.6	12.0	7.1	7.7
2002	6.7	12.8	9.4	5.2	5.6	7.9	6.1	5.5	9.9	6.4	5.4	12.6	16.6	7.2
2003	5.3	2.9	10.2	6.8	5.2	11.5	8.6	5.9	7.2	3.9	1.7	1.1	38.5	7.9
2004	2.7	-1.8	4.1	8.9	6.5	7.7	6.7	7.9	9.9	2.3	9.1	12.0	3.5	6.7
2005	3.3	6.8	9.1	9.2	5.6	6.4	7.7	9.3	11.9	8.2	10.4	2.9	-8.1	7.2
2006 f	7.1	3.2	7.2	8.3	6.8	7.0	4.1	8.9	8.5	5.4	17.3	0.4	16.0	6.9
2007 f	8.7	9.0	6.4	6.3	5.8	6.1	7.5	8.2	14.1	5.5	3.2	4.2	-2.0	7.0

#—Refer to electronic tables for annual percentage change for the years 1977–1979.

f—Forecast

CIHI 2007

Table B.4.2

Provincial/Territorial Government Sector Health Expenditure, by Province/Territory and Canada, 1975 to 2007—Current Dollars

	N.L.	P.E.I.	N.S.	N.B.	Que.	Ont.	Man.	Sask.	Alta.	B.C.	Y.T.	N.W.T.	Nun.	Average
Year	(\$' per capita)													
1975	357.93	352.59	322.89	300.87	399.86	377.83	367.52	329.31	384.21	371.34	281.70	355.89	---	376.32
1976	389.23	382.69	362.38	351.60	464.68	429.35	435.49	390.81	434.15	427.31	392.62	427.62	---	431.98
1977	413.02	419.05	398.43	390.52	508.29	461.94	479.07	434.77	451.35	464.30	437.49	523.77	---	467.93
1978	454.97	463.11	438.08	427.54	568.59	492.26	504.13	468.37	504.73	521.74	480.31	619.68	---	512.01
1979	521.39	508.31	486.44	478.79	632.20	527.07	549.20	529.91	599.83	584.48	515.50	610.55	---	565.93
1980	587.97	586.87	556.32	559.50	708.13	590.56	630.94	624.90	688.82	704.40	559.22	632.58	---	644.23
1981	684.49	679.49	669.77	677.01	804.58	688.88	755.38	727.33	815.66	840.95	628.28	746.47	---	751.62
1982	803.88	795.18	770.56	818.37	927.32	796.24	874.17	870.10	1,024.50	946.88	915.40	1,030.57	---	875.97
1983	889.85	872.94	838.29	876.77	1,020.99	886.91	962.48	963.78	1,158.55	1,009.21	965.33	1,132.08	---	968.22
1984	921.49	920.16	912.41	931.38	1,080.57	962.36	1,028.22	1,007.33	1,189.68	1,043.87	983.04	1,178.74	---	1,024.85
1985	969.11	963.16	980.11	982.04	1,136.74	1,048.32	1,092.73	1,073.93	1,263.05	1,076.10	1,020.22	1,320.82	---	1,091.32
1986	1,060.19	1,025.64	1,031.12	1,046.94	1,150.09	1,164.97	1,163.01	1,188.64	1,364.43	1,146.18	1,125.67	1,666.65	---	1,168.59
1987	1,147.48	1,108.04	1,105.10	1,151.22	1,217.52	1,265.35	1,242.92	1,224.38	1,358.38	1,200.20	1,142.60	1,915.62	---	1,240.96
1988	1,216.34	1,189.24	1,194.19	1,233.44	1,315.53	1,380.08	1,329.10	1,312.55	1,396.57	1,276.99	1,255.80	2,641.91	---	1,336.28
1989	1,303.10	1,254.08	1,304.30	1,334.56	1,390.10	1,491.89	1,438.04	1,471.92	1,520.06	1,393.40	1,337.46	3,061.59	---	1,441.70
1990	1,446.22	1,330.38	1,389.08	1,428.37	1,463.53	1,572.74	1,576.21	1,624.80	1,587.56	1,532.63	1,391.27	3,189.46	---	1,533.34
1991	1,485.76	1,455.09	1,457.56	1,478.27	1,587.25	1,721.43	1,612.05	1,653.75	1,635.78	1,653.57	1,578.60	3,510.43	---	1,647.32
1992	1,518.94	1,500.45	1,475.44	1,527.08	1,634.44	1,779.63	1,678.64	1,629.49	1,711.51	1,747.40	1,630.67	3,423.11	---	1,704.03
1993	1,518.87	1,553.24	1,431.70	1,542.11	1,654.93	1,741.91	1,661.38	1,528.88	1,669.10	1,800.79	1,913.85	3,437.35	---	1,693.50
1994	1,571.25	1,502.41	1,381.01	1,585.29	1,669.57	1,733.51	1,657.61	1,545.80	1,519.44	1,833.90	2,406.47	3,284.08	---	1,685.76
1995	1,630.96	1,511.50	1,403.36	1,644.78	1,664.98	1,694.03	1,685.66	1,573.35	1,427.96	1,855.19	2,257.88	3,313.42	---	1,670.06
1996	1,654.16	1,570.44	1,414.75	1,640.82	1,598.94	1,686.95	1,695.29	1,606.75	1,474.25	1,854.82	2,154.16	3,185.91	---	1,658.03
1997	1,757.15	1,571.56	1,664.36	1,613.06	1,673.26	1,698.00	1,739.72	1,718.15	1,599.84	1,882.96	2,187.86	3,411.81	---	1,711.11
1998	1,945.16	1,684.76	1,777.59	1,691.40	1,805.19	1,770.20	1,848.60	1,823.25	1,688.58	1,947.83	2,381.31	3,716.54	---	1,805.01
1999	2,231.77	1,766.59	1,873.69	1,824.87	1,831.58	1,876.60	2,096.54	1,966.46	1,910.13	2,091.76	2,548.64	4,329.58	4,303.32	1,919.14
2000	2,361.22	1,895.21	1,914.73	1,954.06	1,964.98	2,048.82	2,292.92	2,076.82	2,068.22	2,268.96	2,756.05	3,905.37	4,957.08	2,073.69
2001	2,555.02	2,235.93	2,021.76	2,127.56	2,100.30	2,122.90	2,426.92	2,266.09	2,301.09	2,480.95	3,216.74	4,340.56	5,192.98	2,209.65
2002	2,739.98	2,518.06	2,205.82	2,237.56	2,204.22	2,251.87	2,565.29	2,401.67	2,480.77	2,615.43	3,389.07	4,807.91	5,924.44	2,342.66
2003	2,889.41	2,585.19	2,425.51	2,386.75	2,304.95	2,478.10	2,772.40	2,547.42	2,622.77	2,691.12	3,396.25	4,775.26	8,083.36	2,505.07
2004	2,974.60	2,527.36	2,521.74	2,595.91	2,437.71	2,637.58	2,936.48	2,749.33	2,842.74	2,720.88	3,671.32	5,271.13	8,220.68	2,646.63
2005	3,093.08	2,692.20	2,756.38	2,837.56	2,556.58	2,772.46	3,150.92	3,016.84	3,109.36	2,905.11	4,017.91	5,454.86	7,462.21	2,809.51
2006 f	3,340.40	2,771.15	2,961.27	3,081.82	2,710.93	2,936.84	3,271.41	3,301.29	3,274.64	3,023.53	4,696.21	5,575.61	8,448.64	2,973.25
2007 f	3,636.86	3,010.09	3,144.47	3,273.56	2,853.09	3,082.32	3,499.10	3,580.07	3,695.21	3,153.58	4,830.10	5,728.28	8,229.34	3,155.96
	(annual percentage change) #													
1976 #	8.7	8.5	12.2	16.9	16.2	13.6	18.5	18.7	13.0	15.1	39.4	20.2	---	14.8
1980	12.8	15.5	14.4	16.9	12.0	12.0	14.9	17.9	14.8	20.5	8.5	3.6	---	13.8
1981	16.4	15.8	20.4	21.0	13.6	16.6	19.7	16.4	18.4	19.4	12.3	18.0	---	16.7
1982	17.4	17.0	15.0	20.9	15.3	15.6	15.7	19.6	25.6	12.6	45.7	38.1	---	16.5
1983	10.7	9.8	8.8	7.1	10.1	11.4	10.1	10.8	13.1	6.6	5.5	9.8	---	10.3
1984	3.6	5.4	8.8	6.2	5.8	8.5	6.8	4.5	2.7	3.4	1.8	4.1	---	6.1
1985	5.2	4.7	7.4	5.4	5.2	8.9	6.3	6.6	6.2	3.1	3.8	12.1	---	6.5
1986	9.4	6.5	5.2	6.6	1.2	11.1	6.4	10.7	8.0	6.5	10.3	26.2	---	7.1
1987	8.2	8.0	7.2	10.0	5.9	8.6	6.9	3.0	-0.4	4.7	1.5	14.9	---	6.2
1988	6.0	7.3	8.1	7.1	8.0	9.1	6.9	7.2	2.8	6.4	9.9	37.9	---	7.7
1989	7.1	5.5	9.2	8.2	5.7	8.1	8.2	12.1	8.8	9.1	6.5	15.9	---	7.9
1990	11.0	6.1	6.5	7.0	5.3	5.4	9.6	10.4	4.4	10.0	4.0	4.2	---	6.4
1991	2.7	9.4	4.9	3.5	8.5	9.5	2.3	1.8	3.0	7.9	13.5	10.1	---	7.4
1992	2.2	3.1	1.2	3.3	3.0	3.4	4.1	-1.5	4.6	5.7	3.3	-2.5	---	3.4
1993	0.0	3.5	-3.0	1.0	1.3	-2.1	-1.0	-6.2	-2.5	3.1	17.4	0.4	---	-0.6
1994	3.4	-3.3	-3.5	2.8	0.9	-0.5	-0.2	1.1	-9.0	1.8	25.7	-4.5	---	-0.5
1995	3.8	0.6	1.6	3.8	-0.3	-2.3	1.7	1.8	-6.0	1.2	-6.2	0.9	---	-0.9
1996	1.4	3.9	0.8	-0.2	-4.0	-0.4	0.6	2.1	3.2	0.0	-4.6	-3.8	---	-0.7
1997	6.2	0.1	17.6	-1.7	4.6	0.7	2.6	6.9	8.5	1.5	1.6	7.1	---	3.2
1998	10.7	7.2	6.8	4.9	7.9	4.3	6.3	6.1	5.5	3.4	8.8	8.9	---	5.5
1999	14.7	4.9	5.4	7.9	1.5	6.0	13.4	7.9	13.1	7.4	7.0	16.5	---	6.3
2000	5.8	7.3	2.2	7.1	7.3	9.2	9.4	5.6	8.3	8.5	8.1	-9.8	15.2	8.1
2001	8.2	18.0	5.6	8.9	6.9	3.6	5.8	9.1	11.3	9.3	16.7	11.1	4.8	6.6
2002	7.2	12.6	9.1	5.2	4.9	6.1	5.7	6.0	7.8	5.4	5.4	10.8	14.1	6.0
2003	5.5	2.7	10.0	6.7	4.6	10.0	8.1	6.1	5.7	2.9	0.2	-0.7	36.4	6.9
2004	2.9	-2.2	4.0	8.8	5.8	6.4	5.9	7.9	8.4	1.1	8.1	10.4	1.7	5.7
2005	4.0	6.5	9.3	9.3	4.9	5.1	7.3	9.7	9.4	6.8	9.4	3.5	-9.2	6.2
2006 f	8.0	2.9	7.4	8.6	6.0	5.9	3.8	9.4	5.3	4.1	16.9	2.2	13.2	5.8
2007 f	8.9	8.6	6.2	6.2	5.2	5.0	7.0	8.4	12.8	4.3	2.9	2.7	-2.6	6.1

#—Refer to electronic tables for annual percentage change for the years 1977–1979.

f—Forecast

CIHI 2007

Table B.4.3

Provincial/Territorial Government Sector Health Expenditure as a Proportion of Total Health Expenditure by Province/Territory and Canada, 1975 to 2007—Current Dollars														
	N.L.	P.E.I.	N.S.	N.B.	Que.	Ont.	Man.	Sask.	Alta.	B.C.	Y.T.	N.W.T	Nun.	Average
Year	(percentage)													
1975	75.3	70.2	69.8	73.4	74.9	71.1	69.0	68.5	70.0	67.1	38.8	43.5	---	71.4
1976	70.0	72.2	68.4	75.3	76.7	71.7	71.4	70.0	70.0	66.5	48.8	48.5	---	72.1
1977	64.3	73.2	71.3	75.7	77.8	71.1	70.4	69.9	69.1	65.1	54.0	47.4	---	71.9
1978	62.6	70.9	72.2	73.9	78.5	69.7	70.1	71.6	69.6	66.7	53.4	49.7	---	71.7
1979	62.8	64.7	72.1	71.6	79.4	67.9	69.2	72.3	70.6	68.0	51.7	47.4	---	71.4
1980	63.7	59.4	72.2	70.2	78.3	67.7	67.2	74.1	70.1	67.1	52.1	48.0	---	70.8
1981	63.3	61.7	72.6	70.2	76.5	68.2	67.9	74.8	71.3	69.2	53.3	48.1	---	71.0
1982	65.9	64.6	72.1	70.7	77.3	68.0	68.7	76.0	72.4	70.3	60.3	46.2	---	71.5
1983	66.7	66.6	72.5	70.1	77.7	67.7	69.1	76.8	76.5	70.6	59.9	46.8	---	72.0
1984	71.1	68.1	71.1	68.9	76.9	67.5	69.2	74.6	75.5	69.4	62.0	49.3	---	71.4
1985	71.4	67.9	70.4	69.3	75.5	67.5	68.5	72.0	74.6	69.0	62.6	51.9	---	70.8
1986	75.2	70.2	66.6	69.6	73.2	68.3	67.2	71.8	74.6	69.1	64.7	54.6	---	70.4
1987	74.9	70.2	63.3	70.2	73.3	68.3	68.9	71.5	73.5	68.6	65.6	58.2	---	70.1
1988	75.1	70.0	67.6	69.8	73.3	68.5	70.8	73.4	71.0	68.1	73.0	69.7	---	70.3
1989	75.7	68.2	67.3	70.1	72.5	68.6	70.3	73.1	70.9	68.5	73.2	75.0	---	70.1
1990	76.2	67.8	67.7	68.9	71.6	68.1	70.1	72.7	70.3	68.4	72.1	76.1	---	69.6
1991	74.7	67.6	67.7	67.6	71.7	68.5	69.4	71.5	70.0	68.6	72.9	76.5	---	69.7
1992	73.6	66.5	66.8	67.2	70.9	68.2	69.1	70.4	70.1	69.1	72.7	76.4	---	69.3
1993	72.9	65.8	65.3	66.4	70.1	66.3	67.5	66.9	68.3	69.1	73.0	76.1	---	67.9
1994	72.3	64.0	63.3	66.4	69.4	65.3	66.4	65.5	65.1	69.1	76.7	74.8	---	66.9
1995	73.0	62.1	63.2	67.9	69.3	63.4	65.3	65.4	64.2	69.4	72.5	74.8	---	66.1
1996	74.0	62.9	63.1	68.1	68.3	63.1	64.8	65.8	64.8	69.3	61.8	73.7	---	65.8
1997	74.3	62.9	65.7	65.4	67.6	62.0	63.8	65.9	64.0	68.7	67.8	75.3	---	65.0
1998	73.3	63.8	65.2	66.2	68.8	60.9	63.9	66.9	64.4	68.1	71.6	76.3	---	64.8
1999	75.6	63.7	65.7	66.0	67.0	61.1	64.9	67.2	65.0	68.4	72.3	76.2	81.0	64.7
2000	74.0	64.4	63.6	66.1	66.9	61.6	64.9	66.5	64.7	68.7	67.9	73.4	81.0	64.8
2001	74.0	64.4	62.9	64.6	66.0	60.5	64.6	65.6	63.9	69.1	67.6	71.9	79.3	64.0
2002	73.8	67.4	62.4	64.2	65.5	60.0	64.6	65.9	65.3	68.8	65.3	72.7	79.2	63.8
2003	72.8	65.6	63.0	64.4	64.8	61.2	65.4	65.5	65.5	68.2	66.3	73.7	80.6	64.0
2004	72.4	65.0	63.5	65.5	65.5	61.5	65.7	66.4	65.7	66.6	67.2	75.6	79.3	64.2
2005	71.1	64.6	64.0	64.4	65.0	61.5	66.0	67.4	66.8	66.9	66.3	72.7	74.3	64.2
2006 f	71.9	63.7	64.4	64.9	65.3	61.9	66.3	68.1	66.9	66.8	69.6	72.4	76.6	64.5
2007 f	72.6	64.2	64.8	64.6	65.3	62.0	66.7	69.1	68.6	66.9	68.5	72.6	75.5	64.8
	(annual percentage change) #													
1976 #	-7.0	3.0	-1.9	2.6	2.4	0.8	3.5	2.2	0.0	-0.9	25.9	11.7	---	1.0
1980	1.5	-8.3	0.1	-1.9	-1.4	-0.3	-2.9	2.5	-0.7	-1.3	0.9	1.3	---	-0.9
1981	-0.7	3.9	0.5	-0.1	-2.3	0.8	1.0	0.9	1.7	3.2	2.4	0.3	---	0.2
1982	4.0	4.8	-0.6	0.8	1.1	-0.2	1.2	1.6	1.5	13.0	-3.8	---	---	0.8
1983	1.2	3.0	0.6	-0.9	0.5	-0.5	0.5	1.0	5.6	0.4	-0.6	1.2	---	0.7
1984	6.7	2.3	-1.9	-1.8	-1.0	-0.3	0.2	-2.8	-1.2	-1.6	3.5	5.3	---	-0.8
1985	0.5	-0.4	-1.0	0.6	-1.8	0.1	-1.1	-3.4	-1.3	-0.6	0.9	5.3	---	-0.9
1986	5.3	3.5	-5.4	0.5	-3.1	1.2	-1.9	-0.3	0.0	0.1	3.4	5.3	---	-0.6
1987	-0.5	0.0	-5.0	0.9	0.1	0.0	2.6	-0.4	-1.4	-0.8	1.4	6.5	---	-0.3
1988	0.4	-0.2	6.8	-0.6	0.0	0.3	2.7	2.7	-3.5	-0.6	11.2	19.8	---	0.2
1989	0.8	-2.7	-0.5	0.5	-1.1	0.1	-0.7	-0.5	-0.1	0.5	0.3	7.6	---	-0.2
1990	0.7	-0.5	0.6	-1.6	-1.2	-0.8	-0.2	-0.6	-0.8	-0.1	-1.5	1.6	---	-0.7
1991	-2.1	-0.3	0.0	-1.9	0.1	0.7	-1.0	-1.6	-0.5	0.3	1.1	0.5	---	0.1
1992	-1.5	-1.5	-1.4	-0.6	-1.1	-0.5	-0.4	-1.6	0.2	0.7	-0.3	-0.2	---	-0.5
1993	-1.0	-1.0	-2.2	-1.2	-1.3	-2.8	-2.3	-4.9	-2.6	0.0	0.3	-0.4	---	-2.0
1994	-0.7	-2.8	-3.1	0.0	-1.0	-1.5	-1.6	-2.0	-4.7	0.0	5.1	-1.7	---	-1.5
1995	0.9	-2.9	-0.1	2.4	-0.2	-2.9	-1.7	-0.1	-1.4	0.4	-5.5	0.1	---	-1.2
1996	1.4	1.3	-0.2	0.2	-1.4	-0.6	-0.9	0.7	1.0	-0.1	-14.7	-1.4	---	-0.5
1997	0.4	0.0	4.1	-3.9	-1.1	-1.7	-1.5	0.1	-1.2	-0.9	9.7	2.1	---	-1.1
1998	-1.3	1.4	-0.8	1.1	1.8	-1.9	0.2	1.5	0.5	-0.9	5.6	1.3	---	-0.3
1999	3.1	-0.2	0.8	-0.2	-2.6	0.4	1.5	0.5	1.0	0.5	0.9	0.0	---	-0.2
2000	-2.1	1.1	-3.2	0.1	-0.2	0.8	0.0	-1.1	-0.4	0.3	-6.1	-3.7	0.0	0.0
2001	-0.1	0.0	-1.1	-2.3	-1.4	-1.8	-0.5	-1.3	-1.3	0.6	-0.3	-2.0	-2.1	-1.1
2002	-0.3	4.6	-0.8	-0.7	-0.7	-0.7	0.1	0.5	2.2	-0.4	-3.5	1.1	0.0	-0.3
2003	-1.4	-2.6	1.0	0.3	-1.1	1.9	1.2	-0.7	0.4	-0.9	1.5	1.4	1.7	0.3
2004	-0.4	-0.9	0.8	1.7	1.0	0.6	0.5	1.4	0.4	-2.3	1.4	2.5	-1.7	0.3
2005	-1.8	-0.7	0.8	-1.6	-0.7	-0.1	0.5	1.5	1.6	0.5	-1.3	-3.9	-6.3	0.1
2006 f	1.1	-1.3	0.5	0.8	0.4	0.7	0.5	1.0	0.2	-0.2	5.0	-0.3	3.1	0.5
2007 f	1.0	0.8	0.7	-0.5	0.0	0.1	0.5	1.5	2.4	0.1	-1.5	0.2	-1.5	0.4

#—Refer to electronic tables for annual percentage change for the years 1977–1979.

f—Forecast

CIHI 2007

Series E

Provincial/Territorial Government Health Expenditure, by Age and Sex, by Province/Territory and Canada (Selected Tables)

Table E.1.1

**Estimate of Total Provincial and Territorial Government Health Expenditures, by Age and Sex,
by Province/Territory and Canada, 2005—Current Dollars**

	N.L.	P.E.I.	N.S.	N.B.	Que.	Ont.	Man.	Sask.	Alta.	B.C.	Y.T.	N.W.T.	Nun.	Canada
Age Groups														
	(\$' 000,000)													
	Both Sexes													
<1	30.5	7.8	67.1	52.8	447.0	1,063.0	85.7	76.5	375.5	278.9	2.5	9.9	17.5	2,514.8
1–4	19.8	6.6	35.7	39.7	283.7	613.0	69.3	69.0	244.4	202.5	4.0	11.0	17.3	1,616.0
5–9	24.1	13.1	40.5	37.2	323.4	684.2	92.1	70.5	271.8	245.2	4.4	7.9	13.1	1,827.4
10–14	25.3	7.9	42.4	40.4	357.6	740.0	86.0	83.6	300.2	285.9	4.3	7.5	11.6	1,992.7
15–19	35.3	11.2	60.9	56.0	431.4	937.6	117.3	111.7	392.1	376.1	5.5	11.5	16.5	2,563.1
20–24	44.5	12.9	75.8	68.9	577.9	1,113.5	136.6	121.1	478.5	487.7	6.3	14.1	17.3	3,155.0
25–29	51.1	13.9	86.7	77.1	667.4	1,351.6	144.5	123.5	527.5	500.3	5.8	16.3	19.3	3,585.0
30–34	58.4	14.2	94.2	82.9	629.4	1,588.0	151.6	123.7	540.5	566.3	6.8	17.6	19.2	3,892.7
35–39	60.6	13.3	92.1	83.4	731.2	1,615.5	148.8	111.7	510.2	593.7	6.7	14.7	14.6	3,996.5
40–44	68.3	16.9	116.8	101.9	888.7	1,838.6	177.3	140.2	585.3	669.9	8.1	14.4	12.0	4,638.4
45–49	83.5	18.1	127.5	118.2	984.1	1,900.9	190.2	157.0	634.4	723.4	9.6	15.1	11.3	4,973.3
50–54	99.0	19.4	142.1	130.2	1,072.1	1,956.8	203.5	162.1	611.0	742.0	8.9	13.4	9.7	5,170.1
55–59	109.6	23.0	174.2	146.8	1,184.9	2,074.2	215.6	162.5	598.5	759.3	8.4	13.0	10.3	5,480.3
60–64	104.9	21.4	153.2	136.3	1,194.7	1,974.0	201.1	154.9	554.2	711.1	6.8	10.4	8.4	5,231.5
65–69	114.1	24.9	190.6	151.1	1,413.1	2,479.7	209.3	175.7	610.7	747.9	6.9	9.8	7.1	6,140.8
70–74	134.4	29.3	218.4	174.0	1,767.9	2,951.2	260.6	209.4	704.4	894.6	7.9	12.5	7.8	7,372.3
75–79	151.5	33.1	240.1	198.0	2,039.0	3,241.7	314.5	249.7	749.9	1,029.7	6.9	12.3	5.4	8,271.8
80–84	151.5	36.0	248.4	194.2	1,855.1	3,073.3	362.9	262.8	679.3	1,064.5	6.5	9.7	3.2	7,947.3
85–89	149.8	30.5	231.9	152.8	1,721.1	2,323.0	333.9	266.2	522.8	947.3	6.9	8.8	1.8	6,696.8
90+	73.4	18.6	141.9	90.6	854.6	1,298.8	198.9	155.0	300.0	543.1	1.8	2.8	0.7	3,680.0
Total	1,589.7	372.0	2,580.3	2,132.4	19,424.3	34,818.4	3,699.6	2,986.5	10,191.2	12,369.5	125.0	232.5	224.2	90,745.7
	Female													
<1	13.9	3.5	30.2	23.9	204.6	496.7	38.2	35.0	171.8	127.8	1.1	4.6	7.7	1,159.1
1–4	8.9	2.5	16.5	15.7	133.1	283.2	32.2	32.4	113.4	95.0	2.4	6.8	9.9	752.1
5–9	11.2	3.1	18.6	17.4	150.6	328.1	51.4	34.2	127.1	115.3	2.4	4.1	6.6	870.1
10–14	12.3	3.8	19.9	19.4	173.6	354.5	41.5	39.6	143.1	137.2	2.2	3.7	5.8	956.7
15–19	20.2	6.5	33.8	30.7	228.0	497.8	63.1	60.5	205.8	195.5	3.0	6.5	9.2	1,360.5
20–24	26.6	8.0	47.8	42.0	334.5	659.0	81.4	73.0	278.0	260.8	3.8	9.0	11.1	1,835.0
25–29	33.2	9.4	58.2	52.3	415.9	897.1	91.9	80.4	333.5	310.5	3.9	11.2	13.2	2,310.8
30–34	38.4	9.4	65.3	53.2	389.9	1,069.0	93.8	71.1	337.1	355.6	4.3	11.1	11.9	2,510.0
35–39	36.4	8.1	56.4	49.1	399.4	978.0	84.1	64.1	292.0	344.4	3.9	8.9	8.3	2,333.0
40–44	36.8	9.5	64.8	56.2	452.6	1,005.0	92.6	76.3	312.8	359.7	4.5	8.0	6.0	2,484.5
45–49	43.9	10.3	68.4	62.9	503.9	1,008.4	98.2	83.1	323.3	381.4	4.9	7.6	5.2	2,601.4
50–54	50.0	9.9	72.4	66.5	537.4	1,005.6	105.1	81.7	305.0	369.4	4.4	6.6	4.8	2,618.6
55–59	53.2	11.8	86.6	71.9	573.2	1,020.2	106.9	80.6	293.2	370.3	4.0	5.9	4.9	2,682.8
60–64	46.7	10.4	70.4	62.4	577.5	947.7	100.3	75.6	275.6	340.4	3.2	4.7	4.1	2,519.0
65–69	51.4	12.4	91.6	71.3	691.8	1,207.6	104.3	85.5	291.8	358.3	3.1	4.6	3.1	2,976.9
70–74	64.7	14.4	108.2	89.2	915.1	1,474.6	129.7	103.0	341.2	430.4	3.7	6.6	3.6	3,684.5
75–79	80.8	18.1	133.7	109.0	1,150.3	1,739.6	170.1	129.6	388.4	541.9	3.4	5.9	2.0	4,473.0
80–84	92.8	22.3	158.2	117.8	1,184.7	1,860.6	222.6	156.8	398.8	645.9	4.0	5.5	1.0	4,871.0
85–89	107.2	21.8	166.0	104.3	1,245.7	1,607.5	230.8	180.7	344.7	653.1	5.0	5.1	0.7	4,672.7
90+	56.1	13.6	109.8	68.9	660.3	987.0	149.4	112.6	216.9	404.4	1.3	1.8	0.2	2,782.2
Total	884.7	208.9	1,476.8	1,184.1	10,922.1	19,427.2	2,087.5	1,655.9	5,493.7	6,797.2	68.5	128.2	119.3	50,453.9
	Male													
<1	16.7	4.3	36.8	28.8	242.5	566.3	47.5	41.5	203.7	151.1	1.4	5.4	9.8	1,355.7
1–4	10.8	4.1	19.2	24.0	150.6	329.8	37.2	36.6	131.0	107.5	1.6	4.1	7.4	863.9
5–9	12.9	9.9	21.9	19.7	172.8	356.1	40.7	36.3	144.6	129.9	2.0	3.8	6.5	957.3
10–14	13.0	4.0	22.5	20.9	183.9	385.4	44.5	44.0	157.1	148.8	2.1	3.8	5.8	1,036.0
15–19	15.1	4.7	27.1	25.3	203.5	439.7	54.3	51.1	186.3	180.6	2.6	5.0	7.4	1,202.6
20–24	17.9	4.9	27.9	26.9	243.4	454.5	55.1	48.1	200.5	226.9	2.6	5.1	6.3	1,320.0
25–29	18.0	4.5	28.5	24.8	251.5	454.5	52.5	43.1	194.0	189.8	1.9	5.1	6.1	1,274.2
30–34	20.0	4.8	28.9	29.7	239.6	519.0	57.8	52.6	203.3	210.8	2.4	6.4	7.3	1,382.7
35–39	24.3	5.3	35.6	34.3	331.8	637.5	64.7	47.6	218.2	249.3	2.8	5.8	6.2	1,663.5
40–44	31.5	7.4	52.1	45.8	436.0	833.6	84.8	63.9	272.5	310.2	3.7	6.4	6.1	2,153.9
45–49	39.6	7.8	59.1	55.3	480.3	892.4	92.0	73.9	311.1	342.1	4.6	7.4	6.1	2,371.8
50–54	49.0	9.5	69.7	63.7	534.7	951.2	98.5	80.4	306.0	372.6	4.5	6.8	4.9	2,551.5
55–59	56.4	11.2	87.6	74.9	611.7	1,053.9	108.7	81.9	305.3	389.0	4.4	7.2	5.3	2,797.5
60–64	58.2	11.1	82.8	74.0	617.2	1,026.3	100.7	79.3	278.7	370.7	3.6	5.6	4.3	2,712.5
65–69	62.7	12.5	99.0	79.8	721.3	1,272.1	105.0	90.2	318.8	389.6	3.8	5.2	4.0	3,164.0
70–74	69.6	14.8	110.3	84.9	852.8	1,476.6	130.9	106.4	363.2	464.2	4.2	5.9	4.1	3,687.9
75–79	70.7	14.9	106.4	89.0	888.7	1,502.0	144.5	120.1	361.5	487.8	3.5	6.4	3.4	3,798.8
80–84	58.8	13.7	90.1	76.4	670.4	1,212.8	140.3	105.9	280.4	418.6	2.5	4.3	2.2	3,076.3
85–89	42.6	8.7	65.9	48.5	475.4	715.5	103.0	85.5	178.1	294.2	1.9	3.7	1.2	2,024.0
90+	17.3	5.0	32.1	21.7	194.3	311.8	49.5	42.4	83.1	138.7	0.5	1.0	0.5	897.8
Total	705.0	163.1	1,103.5	948.3	8,502.2	15,391.2	1,612.2	1,330.6	4,697.5	5,572.3	56.6	104.3	104.9	40,291.8

Note: See methodology for age-sex distribution in the Methodological Notes section of this report.

CIHI 2007

Table E.1.2 Cont.														
Estimate of Total Provincial and Territorial Government Health Expenditures, by Age and Sex, by Province/Territory and Canada, 2005—Current Dollars														
	N.L.	P.E.I.	N.S.	N.B.	Que.	Ont.	Man.	Sask.	Alta.	B.C.	Y.T.	N.W.T.	Nun.	Canada
Age Groups	(\$' per capita)													
Both Sexes														
<1	6,869.08	5,658.95	7,761.50	7,659.28	5,943.80	8,022.66	6,218.73	6,425.28	9,145.75	6,879.92	6,871.75	14,442.94	23,288.49	7,436.72
1-4	1,044.28	1,192.41	1,016.00	1,394.61	951.27	1,128.77	1,240.67	1,454.66	1,534.49	1,222.72	3,167.68	4,184.37	6,147.30	1,184.54
5-9	914.43	1,598.16	803.49	932.94	795.82	888.70	1,198.95	1,120.96	1,321.39	1,068.74	2,287.56	2,259.00	3,731.09	969.56
10-14	823.81	837.77	736.02	875.65	746.85	883.58	1,022.56	1,166.21	1,352.23	1,098.31	1,953.20	2,044.35	3,549.40	945.59
15-19	1,020.27	1,084.68	966.47	1,137.32	930.17	1,115.85	1,386.57	1,451.57	1,659.06	1,344.22	2,304.07	3,328.71	5,396.43	1,193.38
20-24	1,265.42	1,328.07	1,195.70	1,355.80	1,152.86	1,292.51	1,637.22	1,635.17	1,879.46	1,606.70	2,732.75	4,061.45	6,819.26	1,404.90
25-29	1,657.79	1,643.78	1,511.48	1,616.66	1,257.94	1,608.84	1,851.71	1,955.02	2,066.48	1,796.37	3,200.77	4,699.16	7,545.67	1,631.17
30-34	1,794.01	1,659.37	1,562.46	1,648.35	1,264.81	1,766.01	1,964.84	2,121.82	2,216.36	1,944.69	3,291.78	4,720.94	7,468.67	1,747.64
35-39	1,584.57	1,522.87	1,419.79	1,573.86	1,368.01	1,671.71	1,909.61	1,866.49	2,111.40	1,889.81	2,785.24	4,028.60	6,806.55	1,688.07
40-44	1,580.14	1,548.29	1,458.39	1,607.95	1,379.05	1,679.78	1,905.09	1,869.17	2,110.66	1,876.84	2,766.08	3,951.55	6,788.00	1,688.41
45-49	1,925.75	1,697.31	1,652.78	1,898.48	1,536.59	1,911.65	2,123.40	2,061.05	2,360.36	2,066.22	3,136.13	4,996.12	7,455.25	1,897.83
50-54	2,339.74	1,930.70	2,026.12	2,252.45	1,877.51	2,284.93	2,551.11	2,396.10	2,737.00	2,335.06	3,338.04	5,133.44	8,328.72	2,245.40
55-59	2,878.78	2,342.83	2,667.41	2,791.69	2,336.26	2,758.40	3,092.90	2,927.53	3,343.36	2,731.24	4,039.82	6,553.13	11,237.85	2,723.63
60-64	3,829.54	3,105.66	3,133.62	3,547.77	2,964.25	3,521.34	3,917.63	3,657.12	4,342.14	3,460.78	4,812.96	8,573.38	13,166.89	3,452.45
65-69	5,446.24	4,400.16	4,977.37	5,087.90	4,661.57	5,434.94	5,162.59	4,879.95	6,156.76	4,606.16	7,827.73	12,801.25	17,398.05	5,142.48
70-74	7,914.46	6,199.84	6,738.09	6,978.70	6,676.27	7,375.83	7,101.99	6,240.10	8,264.88	6,278.76	12,965.04	23,807.85	38,976.30	7,066.60
75-79	11,258.21	8,999.90	9,368.61	9,594.38	9,449.81	9,701.56	9,652.56	8,239.70	10,859.06	8,664.63	19,513.53	37,952.20	57,862.88	9,564.27
80-84	16,988.49	12,644.16	12,650.00	12,247.07	12,513.85	12,688.66	13,924.72	11,065.68	13,982.89	11,922.65	31,042.37	49,959.12	57,424.48	12,698.65
85-89	29,633.01	18,063.46	19,901.95	17,277.51	23,037.12	19,820.35	22,720.40	17,940.51	19,986.38	19,745.30	74,275.50	96,220.87	70,911.63	20,731.25
90+	31,138.37	19,145.52	22,545.98	18,940.96	22,105.11	21,426.75	23,674.47	17,788.00	21,891.27	21,333.82	31,990.13	64,953.82	42,790.40	21,638.61
Total	3,093.08	2,692.20	2,756.38	2,837.56	2,556.58	2,772.46	3,150.92	3,016.84	3,109.36	2,905.11	4,017.91	5,454.86	7,462.21	2,809.51
Female														
<1	6,498.17	5,231.47	6,963.73	7,106.23	5,579.69	7,712.50	5,709.51	6,071.73	8,576.90	6,474.85	6,053.38	13,541.99	22,305.66	7,038.20
1-4	960.16	889.90	959.70	1,116.38	914.91	1,066.67	1,172.23	1,410.31	1,454.38	1,181.55	3,980.93	4,982.43	7,295.92	1,128.44
5-9	872.46	807.76	750.88	905.52	761.51	866.68	1,385.54	1,115.92	1,271.98	1,034.40	2,377.46	2,462.47	3,954.09	945.29
10-14	830.87	838.71	705.23	865.35	742.18	868.39	1,008.67	1,133.19	1,330.26	1,084.91	2,021.42	2,099.11	3,582.83	931.68
15-19	1,185.85	1,265.62	1,098.38	1,290.63	1,005.87	1,216.10	1,519.65	1,619.54	1,790.54	1,434.75	2,582.24	3,834.64	6,110.59	1,299.26
20-24	1,520.65	1,646.38	1,535.60	1,710.31	1,368.11	1,556.64	2,011.37	2,056.65	2,256.57	1,764.07	3,409.09	5,499.62	8,759.39	1,672.86
25-29	2,139.56	2,141.75	1,987.68	2,210.40	1,604.26	2,141.36	2,406.70	2,585.29	2,720.77	2,241.07	3,987.54	6,767.46	10,232.07	2,128.95
30-34	2,287.38	2,123.64	2,124.49	2,129.81	1,603.49	2,379.72	2,495.91	2,449.54	2,869.50	2,434.25	3,932.95	6,519.11	9,371.35	2,274.64
35-39	1,842.03	1,807.02	1,725.19	1,857.82	1,527.66	2,020.80	2,199.10	2,143.50	2,491.27	2,172.77	3,157.87	4,844.89	8,108.67	1,982.73
40-44	1,670.20	1,712.43	1,612.66	1,763.20	1,424.11	1,844.20	2,012.18	2,034.69	2,286.25	2,005.52	2,850.80	4,203.59	7,346.15	1,818.46
45-49	2,006.02	1,874.85	1,748.21	2,014.54	1,570.80	2,018.73	2,226.74	2,208.54	2,444.18	2,152.37	3,157.44	5,161.83	8,088.83	1,981.49
50-54	2,334.24	1,921.66	2,019.68	2,270.48	1,858.70	2,309.94	2,606.16	2,443.10	2,773.11	2,308.04	3,489.82	5,323.69	8,782.89	2,251.72
55-59	2,767.29	2,389.03	2,636.51	2,715.36	2,221.21	2,672.77	3,046.11	2,909.03	3,307.29	2,648.03	4,175.22	6,553.39	9,849.15	2,638.12
60-64	3,886.44	2,941.87	2,838.23	3,220.26	2,790.88	3,307.75	3,863.36	3,525.70	4,330.25	3,278.40	5,275.98	9,580.92	13,466.15	3,266.29
65-69	4,841.75	4,286.06	4,645.38	4,690.44	4,334.49	5,077.61	4,950.69	4,601.07	5,762.62	4,350.15	8,161.51	13,252.32	16,411.01	4,805.77
70-74	7,358.41	5,821.26	6,227.24	6,608.33	6,308.79	6,941.48	6,644.65	5,800.41	7,693.98	5,937.52	12,956.69	25,991.43	48,011.74	6,646.40
75-79	10,721.40	8,805.62	9,144.92	9,156.48	9,150.96	9,285.64	9,234.34	7,724.96	10,285.60	8,423.27	18,520.96	38,614.60	72,051.83	9,187.92
80-84	17,310.35	12,415.85	13,235.46	11,999.51	12,564.75	12,576.86	13,848.74	11,002.55	13,672.94	12,181.96	38,492.56	51,464.93	47,605.65	12,688.17
85-89	31,695.76	18,933.20	21,159.57	17,568.16	23,913.86	20,732.74	23,475.98	18,738.02	20,033.79	21,091.82	71,815.80	107,893.31	51,388.16	21,660.67
90+	32,580.69	18,596.29	23,372.67	19,591.78	22,180.96	22,129.71	24,089.79	18,359.44	21,884.45	22,512.79	42,094.86	61,048.31	34,885.98	22,202.64
Total	3,384.20	2,943.71	3,088.34	3,111.30	2,838.39	3,055.93	3,532.12	3,324.79	3,388.39	3,166.40	4,434.79	6,214.57	8,237.47	3,094.59
Male														
<1	7,212.36	6,068.16	8,567.25	8,188.46	6,290.11	8,316.00	6,698.32	6,757.37	9,687.68	7,264.30	7,741.27	15,307.97	24,121.24	7,815.03
1-4	1,125.72	1,512.15	1,070.12	1,665.07	985.89	1,188.16	1,306.73	1,496.42	1,611.30	1,261.59	2,425.26	3,308.49	5,078.15	1,238.13
5-9	954.10	2,316.40	854.30	958.56	828.33	910.00	1,024.79	1,125.73	1,368.11	1,101.18	2,187.07	2,073.25	3,528.75	992.72
10-14	817.22	836.89	765.69	885.42	751.31	898.02	1,035.89	1,197.56	1,372.88	1,110.96	1,889.05	1,992.70	3,516.86	958.80
15-19	859.44	906.30	840.63	993.86	857.82	1,020.61	1,258.47	1,292.88	1,534.59	1,258.28	2,051.07	2,838.40	4,711.47	1,092.64
20-24	1,012.32	1,011.20	867.00	1,024.03	947.89	1,037.30	1,284.31	1,246.96	1,525.79	1,457.25	2,119.31	2,784.63	4,903.39	1,149.03
25-29	1,171.41	1,108.20	1,014.81	1,031.45	926.96	1,079.18	1,319.21	1,343.68	1,461.92	1,356.00	2,284.26	2,809.12	4,814.71	1,145.45
30-34	1,269.19	1,162.13	978.63	1,173.47	941.29	1,153.40	1,460.04	1,796.77	1,609.11	1,452.03	2,550.36	3,192.04	5,617.22	1,230.22
35-39	1,310.27	1,227.73	1,108.84	1,291.68	1,215.16	1,321.49	1,630.67	1,589.69	1,753.66	1,601.68	2,388.36	3,196.97	5,603.96	1,396.92
40-44	1,486.61	1,379.38	1,303.30	1,451.04	1,335.20	1,516.74	1,800.47	1,703.67	1,939.69	1,746.89	2,670.53	3,677.37	6,314.24	1,559.73
45-49	1,843.98	1,508.99	1,554.70	1,781.75	1,502.28	1,803.54	2,023.23	1,917.09	2,279.11	1,777.95	3,113.63	4,836.78	6,991.69	1,813.82
50-54	2,345.38	1,940.14	2,032.84	2,233.91	1,896.81	2,259.07	2,494.88	2,350.16	2,701.94	2,362.48	3,203.65	4,960.49	7,929.31	2,238.96
55-59	2,992.41	2,296.08	2,698.72	2,869.04	2,455.46	2,846.69	3,140.37	2,945.98	3,378.75	2,815.45	3,925.91	6,552.91	12,929.91	2,811.01
60-64	4,279.00	3,277.03	3,437.86	3,880.33	3,147.18	3,744.61	3,973.24	3,791.83	4,353.97	3,647.07	4,466.84	7,873.90	12,893.53	3,645.40
65-69	6,066.75	4,519.66	5,329.88	5,504.45	5,025.29	5,824.02	5,391.74	5,177.57	6,567.95	4,869.71	7,571.70	12,428.59	18,258.89	5,505.41
70-74	8,512.51	6,619.36	7,327.74	7,415.47	7,121.41	7,867.46	7,621.41	6,734.35	8,884.18	6,632.16	12,972.50	21,761.75	33,438.44	7,543.04
75-79	11,942.37	9,247.72	9,665.80	10,191.26	9,866.91	10,232.40	10,196.03	8,878.56	11,551.15	8,949.49	20,569.59	37,355.66	51,750.72	10,048.93
80-84	16,503.90	13,032.77	11,738.62	12,649.80	12,424.92	12,864.11	14,047.01	11,160.49	14,448.68	11,543.46	23,592.17	48,165.69	63,489.05	12,

