



Catalogue no. 62-001-XIE

The Consumer Price Index

May 2007



Statistics
Canada

Statistique
Canada

Canada

How to obtain more information

Specific inquiries about this product and related statistics or services should be directed to: Prices Division, Statistics Canada, Ottawa, Ontario, K1A 0T6 (telephone: 613-951-9606; Toll free: 1-866-230-2248; Fax: 613-951-1539; email: prices-prix@statcan.ca).

For information on the wide range of data available from Statistics Canada, you can contact us by calling one of our toll free numbers. You can also contact us by e-mail or by visiting our website at www.statcan.ca.

National inquiries line **1-800-263-1136**

National telecommunications device for the hearing impaired **1-800-363-7629**

Depository Services Program inquiries **1-800-700-1033**

Fax line for Depository Services Program **1-800-889-9734**

E-mail inquiries infostats@statcan.ca

Website www.statcan.ca

Accessing and ordering information

This product, catalogue no. 62-001-XIE, is available for free in electronic format. To obtain a single issue, visit our website at www.statcan.ca and select Publications.

This product, catalogue no. 62-001-XPE, is also available as a standard printed publication at a price of CAN\$12.00 per issue and CAN\$111.00 for a one-year subscription.

The following additional shipping charges apply for delivery outside Canada:

United States a single issue at a price of CAN\$6.00 and annual subscription at a price of CAN\$72.00.

Other countries a single issue at a price of CAN\$10.00 and annual subscription at a price of CAN\$120.00.

All prices exclude sales taxes.

The printed version of this publication can be ordered by

- Phone (Canada and United States) **1-800-267-6677**
- Fax (Canada and United States) **1-877-287-4369**
- E-mail infostats@statcan.ca
- Mail Statistics Canada
Finance Division
R.H. Coats Bldg., 6th Floor
100 Tunney's Pasture Driveway
Ottawa, ON K1A 0T6
- In person from authorised agents and bookstores.

When notifying us of a change in your address, please provide both old and new addresses.

Standards of service to the public

Statistics Canada is committed to serving its clients in a prompt, reliable and courteous manner. To this end, the Agency has developed *standards of service* which its employees observe in serving its clients.

To obtain a copy of these service standards, please contact Statistics Canada toll free at 1-800-263-1136. The service standards are also published on www.statcan.ca under About us > Providing services to Canadians.



Statistics Canada
Prices Division

The Consumer Price Index

May 2007

Published by authority of the Minister responsible for Statistics Canada

© Minister of Industry, 2007

All rights reserved. The content of this electronic publication may be reproduced, in whole or in part, and by any means, without further permission from Statistics Canada, subject to the following conditions: that it be done solely for the purposes of private study, research, criticism, review or newspaper summary, and/or for non-commercial purposes; and that Statistics Canada be fully acknowledged as follows: Source (or "Adapted from", if appropriate): Statistics Canada, year of publication, name of product, catalogue number, volume and issue numbers, reference period and page(s). Otherwise, no part of this publication may be reproduced, stored in a retrieval system or transmitted in any form, by any means—electronic, mechanical or photocopy—or for any purposes without prior written permission of Licensing Services, Client Services Division, Statistics Canada, Ottawa, Ontario, Canada K1A 0T6.

June 2007

Catalogue no. 62-001-XPE, Vol. 86, No. 5

ISSN 0703-9352

Catalogue no. 62-001-XIE

ISSN 1496-2225

Frequency: Monthly

Ottawa

La version française de cette publication est disponible sur demande (n° 62-001-XIF au catalogue).

Note of appreciation

Canada owes the success of its statistical system to a long standing partnership between Statistics Canada, the citizens of Canada, its businesses, governments and other institutions. Accurate and timely statistical information could not be produced without their continued cooperation and goodwill.

User information

Symbols

The following standard symbols are used in Statistics Canada publications:

- . not available for any reference period
- .. not available for a specific reference period
- ... not applicable
- 0 true zero or a value rounded to zero
- 0^s value rounded to 0 (zero) where there is a meaningful distinction between true zero and the value that was rounded
- p preliminary
- r revised
- x suppressed to meet the confidentiality requirements of the *Statistics Act*
- E use with caution
- F too unreliable to be published

Note on CANSIM

Most of the data published in **The Consumer Price Index** (catalogue no. 62-001-X) is also available in machine readable form through *CANSIM* (Canadian Socio-Economic Information Management System). In general, *CANSIM* provides a longer historical series. For further information on *CANSIM* call 613-951-8200 or write to Electronic Data Marketing Division, Statistics Canada, R.H. Coats Building, Ottawa, K1A 0T6.

Data that appears in this publication are also available electronically in our Cansim database through the Internet tables 326-0020, 326-0021, 326-0009, 326-0012, 326-0015, at a cost of \$3.00 per series.

This publication was prepared under the direction of:

| | |
|---------------------------|--|
| George Beelen | Director, Prices Division |
| Tarek M. Harchaoui | Assistant Director, Consumer Prices Indexes and Research |
| Ron Morency | Chief, Consumer Price Section |

The feature articles are prepared under the direction of:

| | |
|---------------------------|--|
| George Beelen | Director, Prices Division |
| Tarek M. Harchaoui | Assistant Director, Consumer Prices Indexes and Research |

Cover design concept by:

Rachel Penkar Dissemination Division

Note to users

The Consumer Price Index is published monthly and is not subject to revisions.

| Index for the month | Release date |
|----------------------------|---------------------|
| November 2006 | December 19, 2006 |
| December 2006 | January 23, 2007 |
| January 2007 | February 20, 2007 |
| February 2007 | March 20, 2007 |
| March 2007 | April 19, 2007 |
| April 2007 | May 17, 2007 |
| May 2007 | June 19, 2007 |
| June 2007 | July 18, 2007 |
| July 2007 | August 21, 2007 |
| August 2007 | September 19, 2007 |
| September 2007 | October 19, 2007 |
| October 2007 | November 20, 2007 |
| November 2007 | December 18, 2007 |
| December 2007 | January 25, 2008 |

Starting with the October 2006 Consumer Price Index (CPI), Statistics Canada produces and disseminates the Core CPI as defined by the Bank of Canada.

The measure of Core CPI excludes from the all-items CPI the effect of changes in indirect taxes and eight of the most volatile components identified by the Bank of Canada: fruit, fruit preparations and nuts; vegetables and vegetable preparations; mortgage interest cost; natural gas; fuel oil and other fuels; gasoline; inter-city transportation; and tobacco products and smokers' supplies. For additional information on Core CPI, please consult the Bank of Canada Web site. <http://www.bankofcanada.ca/en/inflation/index.htm>.

Statistics Canada also calculates, on behalf of the Bank of Canada, a seasonally adjusted Core CPI. This series is available through *CANSIM*, Statistics Canada's official database, or by contacting us through the means mentioned on the inside cover of this publication.

Note to readers

Effective today, Statistics Canada has updated the Consumer Price Index to reflect changes in the spending patterns of Canadian households.

The update, which occurs periodically, is designed to ensure the CPI's reliability for three key purposes: a measure of inflation, a statistical series deflator, and a tool for indexing various payments and transfers.

With this updated basket, the 12-month change in the all-items index was 0.1 percentage points higher than its movement would have been based on the 2001 basket. This increase reflects the updating of weights and the introduction of new goods and services into the CPI.

The weights of various items in the basket of goods and services used to calculate the index have been updated from 2001 to 2005. In addition, the CPI base year (the period for which the value 100 is assigned to the index) has changed from 1992 to 2002.

The base period 1992=100 will continue to be available for the all-items index level. The Consumer Price Index with the base period 1986=100 will be discontinued.

Users should note that the changeover to the base year 2002=100 will in no way alter rates of changes measured for previous periods, barring rounding.

The weights for the various components of the basket of goods and services are being updated on the basis of the most recent Survey of Household Spending (SHS). The update ensures that the CPI reflects any changes in the consumption patterns of Canadians.

The weights between January 2003 and April 2007 are based on 2001 consumption patterns. The new basket is based on patterns captured by the 2005 SHS.

Table of contents

| | |
|--|-----------|
| Highlights | 7 |
| Analysis | 8 |
| 12-month change: Gasoline prices, owned accommodation costs account for gain | 8 |
| Albertans exposed to higher price increases than residents of other provinces | 9 |
| Month-over-month: Gasoline prices increase for a fourth consecutive month | 9 |
| The seasonally adjusted CPI increases between April and May | 10 |
| 12-month variation: The Core Index slows | 10 |
| Energy: Gasoline prices up, natural gas prices down | 10 |
| Year-over-year: The prices of goods up slower than those of services | 10 |
| National charts | 11 |
| Charts by province, Whitehorse, Yellowknife and Iqaluit | 15 |
| Related products | 16 |
| Statistical tables | |
| 1 The Consumer Price Index and major components, Canada | 20 |
| 2 The Consumer Price Index, provinces, Whitehorse, Yellowknife and Iqaluit | 20 |
| 3 The Consumer Price Index and major components, selected sub-groups and special aggregates, Canada | 21 |
| 3-1 Food | 21 |
| 3-2 Shelter | 22 |
| 3-3 Household operations, furnishings and equipment | 22 |
| 3-4 Clothing and footwear | 23 |
| 3-5 Transportation | 23 |
| 3-6 Health and personal care | 24 |
| 3-7 Recreation, education and reading | 24 |
| 3-8 Alcoholic beverages and tobacco products | 25 |
| 3-9 Selected special aggregates | 25 |
| 4 The Consumer Price Index for Canada, all-items, historical data | 26 |
| 5 The Consumer Price Index for Canada major components and special aggregates, historical data | 27 |
| 6 The Consumer Price Index major components, selected sub-groups and special aggregates, provinces, Whitehorse and Yellowknife | 28 |
| 6-1 Newfoundland and Labrador | 28 |

Table of contents – continued

| | | |
|------|--|----|
| 6-2 | Prince Edward Island | 29 |
| 6-3 | Nova Scotia | 30 |
| 6-4 | New Brunswick | 31 |
| 6-5 | Quebec | 32 |
| 6-6 | Ontario | 33 |
| 6-7 | Manitoba | 34 |
| 6-8 | Saskatchewan | 35 |
| 6-9 | Alberta | 36 |
| 6-10 | British Columbia | 37 |
| 6-11 | Whitehorse* | 38 |
| 6-12 | Yellowknife* | 39 |
| 7 | The all-items Consumer Price Index, provinces, Whitehorse, Yellowknife and Iqaluit, historical data | 40 |
| 8 | The Consumer Price Index and selected sub-groups, by urban centre | 42 |
| 9 | The all-items Consumer Price Index by urban centre, historical data | 44 |
| 10 | Average retail prices for gasoline and fuel oil, by urban centre | 46 |
| 11 | Average retail prices, monthly, Canada | 49 |
| 12 | Inter-city indexes of retail price differentials, as of October 2005, for selected groups of consumer goods and services | 50 |

Data quality, concepts and methodology

| | |
|------------------------------|----|
| The consumer price index | 52 |
| Explanatory notes for tables | 55 |

Appendix

| | | |
|----|----------------------------|----|
| I | Adjusted weighting diagram | 61 |
| II | Concordance tables | 69 |

Charts

| | | |
|----|---|----|
| 1. | The consumer price index not seasonally adjusted, Canada, 2002=100 | 11 |
| 2. | Percentage change in the consumer price index (not seasonally adjusted) from the same month of the previous year, Canada, 2002=100 | 12 |
| 3. | Percentage change in the consumer price index and major components (not seasonally adjusted) from the same month of the previous year, Canada, 2002=100 | 13 |
| 4. | Percentage change in the consumer price index and major components (not seasonally adjusted) from the same month of the previous year, Canada, 2002=100 | 14 |
| 5. | Percentage change in the all-items index from previous month Canada, provinces, Whitehorse, Yellowknife and Iqaluit, 2002=100 | 15 |
| 6. | Percentage change in the all-items index same month from previous year Canada, provinces, Whitehorse, Yellowknife and Iqaluit, 2002=100 | 15 |

Highlights

- Consumer prices increased 2.2% on average in May 2007 compared with May 2006, identical to the 12-month change in the previous month. The Bank of Canada's core index also rose 2.2% over the same time period, a marked slowdown from the 2.5% increase posted last month.

Chart 1

Percentage change in the consumer price index and major components (not seasonally adjusted) from the same month of the previous year, Canada

percent change

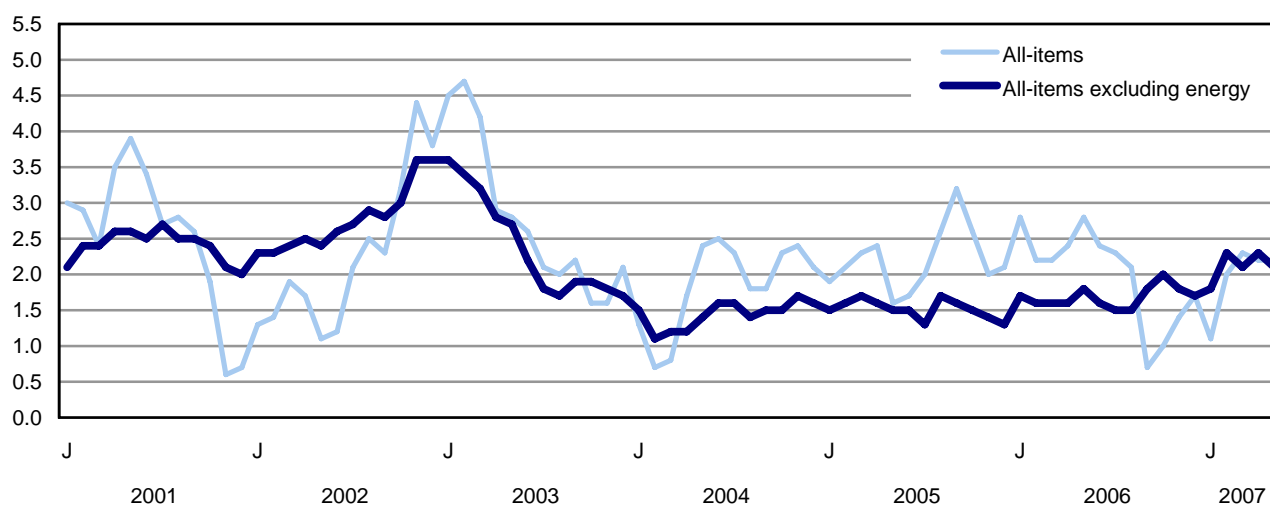

Analysis

Consumer prices increased by 2.2% in May 2007 compared with May 2006, a rate of growth identical to that posted the previous month.

The upward pressure came largely from increases in the costs associated with owned accommodation, as well as higher gasoline prices. These were partially offset by a decline in the price of natural gas.

The all-items index without energy components increased by 2.1% in May 2007 compared with the same month of the previous year. This was a net slowdown in relation to the 2.3% rise posted in April. This index rose more than 2.0% for the past four months.

In May 2007, the Bank of Canada's core index exhibited the same trend as the all-items index excluding energy, rising by 2.2% over the same month of the previous year, a marked decline from the 2.5% increase of the previous month. This index is used by the Bank of Canada to monitor the inflation control target. Since July 2006, the growth of this index has remained above 2.0%.

On a monthly basis, the all-items index rose by 0.4% between April and May 2007, a smaller increase than the 0.5% posted the previous month. Higher gasoline prices accounted for most of the upswing in this index in May.

The all-items index without energy components rose by 0.3% in May 2007 after posting an increase of 0.2% the previous month.

The core index was up by 0.3% between April and May 2007 after increasing by 0.1% the previous month.

12-month change: Gasoline prices, owned accommodation costs account for gain

Average prices for all of the goods and services included in the Consumer Price Index rose by 2.2% in May 2007 compared with May 2006. The previous month's increase was also 2.2%. This month, the sustained rise in costs associated with owned accommodation combined with the increase in gasoline prices explained most of the increase in the national all-items index.

Higher vehicle insurance premiums and prices for restaurant meals also exerted upward pressure to a lesser extent. However, the decrease in prices for computer equipment and video equipment, natural gas and vehicle purchases and leases mitigated the rise in the all-items CPI.

The costs associated with owned accommodation were the main source of upward pressure on consumer prices. Mortgage interest cost rose by 5.7% in May 2007 compared with the same month last year. Mortgage interest cost, which measures the changes brought about by prices in the amount owed by homeowners, has posted a 12-month change higher than 5.0% since early 2007.

Homeowners' replacement cost, which represents the worn-out structural portion of housing and is estimated using new housing prices (excluding land), increased by 6.0% in May 2007 compared with May 2006. The contribution of replacement cost to the rise in the all-items index remained substantial this month despite the signs of tapering off posted by this index since November 2006.

Homeowners were nonetheless able to take advantage of an 8.8% drop in natural gas prices in May 2007 compared with May 2006.

Consumers spent an average of 3.5% more to eat in May 2007 than in May 2006. They paid 2.3% more for restaurant meals and 4.0% more at the grocery store for food.

Motorists paid more to operate their vehicles, another factor behind the rise in the all-items CPI. They paid 5.8% more to fill up their vehicles in May 2007 compared with May 2006. Vehicle insurance premiums also increased by 3.7% during the same period.

Consumers nonetheless paid less to purchase new vehicles. The 0.3% downturn in the price of vehicle purchases and leases partially offset the upward movement in consumer prices. Consumers were able to purchase vehicles that were often better equipped for prices below those of last year.

Prices for computer equipment and supplies (-20.0%) and video equipment (-8.5%) continued the downward trends observed in recent months.

Albertans exposed to higher price increases than residents of other provinces

Although prices paid by consumers were on the rise in all provinces, only residents of Alberta (+5.0%), Saskatchewan (+2.7%) and Manitoba (+2.3%) posted increases that were higher than the national average. In these three provinces, the strong year-over-year increase in homeowners' replacement cost exerted most of the upward pressure on consumer prices.

All other provinces nonetheless posted increases of less than 2.0% between May 2006 and May 2007. Consumers in Newfoundland and Labrador (+0.7%) and Prince Edward Island (+1.2%) experienced the most modest increases. Residents of Ontario (+1.9%), Quebec (+1.6%) and British Columbia (+1.7%) saw price increases lower than the national average.

Wide-range provincial costs associated with owned accommodation explained much of the portion of the differences in the growth in consumer prices across provinces. In May 2007, homeowners' replacement cost in Alberta shot up by 26.3% in relation to the same month last year, with increases of 20.9% for residents of Saskatchewan and of 7.2% those who live in Manitoba.

Month-over-month: Gasoline prices increase for a fourth consecutive month

Between April and May 2007, prices for all goods and services rose by 0.4% on average, compared to the 0.5% increase posted the previous month. Gasoline prices accounted for much of the growth in the monthly index.

On average, gasoline prices rose by 5.5% in May, their fourth consecutive monthly increase. Prices paid at the pump rose in all provinces, with the gains ranging from 2.0% in Prince Edward Island to 10.0% in Saskatchewan.

Between January and May 2007, gasoline prices have risen by 26.3% on average across the country. Price increases were biggest in Alberta (+30.9%) and Ontario (+28.7%).

The 9.1% increase in prices for traveller accommodation between April and May 2007 also helped push up the monthly all-items CPI. This price jump stayed within historical averages usually posted in the month of May.

Prices for overnight stays were up across the country, with many hotel operators starting to apply their summer rates. This seasonal trend is normal since each year this component of the CPI displays increases in May.

Conversely, average prices for natural gas were down by 5.2% between April and May 2007, thus dampening the rise in the national all-items CPI. The price decreases granted to Alberta residents contributed to much of the decline in the national index for natural gas this month.

The drop in clothing prices also moderated the rise in the monthly all-items index. Women's clothing prices decreased by 3.5% between April and May 2007, while men's clothing prices were down by 1.4% during the same period.

The new collections introduced at boutiques and department stores in the previous months are now available to consumers at reduced prices. This situation is typical for this period of the year, when stores generally hold spring promotions to stimulate sales and reduce their inventories in order to make room for the next season's collections.

The 3.5% decline in fresh vegetable prices also dampened the rise in the CPI between April and May.

The seasonally adjusted CPI increases between April and May

Pushed up by five of the eight main components, the seasonally adjusted all-items index rose by 0.3% between April and May 2007. Price increases in transportation (+1.8%) accounted for most of the seasonally adjusted monthly increase in consumer prices. To a lesser extent, the growth in indexes for health and personal care (+0.6%), food (+0.1%), and recreation, education and reading (+0.1%) contributed to most of the rise in the seasonally adjusted all-items index in May. The decline in prices for clothing and footwear (-1.4%), shelter (-0.2%), and household operations and furnishings (-0.1%) attenuated the upward pressure exerted by the other components.

The seasonally adjusted core index as established by the Bank of Canada was up by 0.1% between April and May 2007.

12-month variation: The Core Index slows

The core index is obtained by removing the effect of the changes in indirect taxes from the all-items CPI from which the eight most volatile components identified by the Bank of Canada have been excluded. These volatile components are fruit, fruit preparations and nuts; vegetables and vegetable preparations; mortgage interest cost; natural gas; heating oil and other fuels; gasoline; inter-city transportation; and tobacco products and smokers' supplies.

The 12-month increase in the core index as identified by the Bank of Canada was 2.2% in May 2007, down from the 2.5% rise observed the previous month.

On a monthly basis, this index increased by 0.3% in May 2007, slowing down from the 0.1% rise recorded during the previous month.

Energy: Gasoline prices up, natural gas prices down

The energy products index increased by 1.6 % in May 2007 over the same month of the previous year. The previous month, this index rose by only 0.1%. In May, it was the 5.8% increase in gasoline prices that was the primary factor behind this increase. Higher prices for fuel, parts and supplies for recreational vehicles (+5.8%) also slightly contributed to push up this index. The pronounced decline in average prices for natural gas (-8.8%) nonetheless mitigated the rise in the national energy index. To a lesser extent, the decrease in prices for electricity (-0.8%) and for fuel oil and other fuels (-2.9%) also slowed down the growth in this index.

On a monthly basis, the energy index increased by 2.1% between April and May 2007, down from the 2.4% rise posted the previous month. Most of the rise in the monthly energy index was due to the 5.5% increase in gasoline prices. To a lesser extent, higher prices for fuel, parts and supplies for recreational vehicles (+3.1%) also caused this index to rise. The downward pressure came largely from the drop in prices for natural gas (-5.2%), the decreases in prices for fuel oil and other fuels (-1.2%) and electricity (-0.3%) having had relatively less influence.

Year-over-year: The prices of goods up slower than those of services

The goods index climbed by 1.1% in May 2007 compared with the same month of the previous year, slightly more than the 1.0% rise recorded the previous month. Non-durable goods posted increases this month, while durable goods and semi-durable goods showed decreases.

The 2.4% increase in prices for non-durable goods prices pushed up the goods index in May 2007 compared with May 2006. Gasoline (+5.8%) and fresh vegetables (+9.0%) accounted for most of the upward pressure on the non-durable goods index.

The decrease in average prices for durable goods (-1.1%) nonetheless attenuated the rise in the goods index. Price reductions for computer equipment and supplies (-20.0%), video equipment (-8.5%) and new vehicle purchases (-0.3%) represented the main factor behind this decrease.

To a lesser degree, the decrease in prices for semi-durable goods (-0.5%) also slowed down the rise in the goods index.

On a monthly basis, the goods index rose by 0.4% in May 2007, the same variation as in April. The monthly indexes for non-durable goods (+0.8%) and durable goods (+0.3%) increased between April and May, while that for semi-durable goods (-1.3%) was down owing to the drop in clothing prices.

In May 2007, the services index was up by 3.2% over the same month the previous year. This rise in the services index is largely attributable to increases in mortgage interest cost (+5.7%) and homeowners' replacement cost (+6.0%).

The monthly services index increased by 0.5% in May 2007 after rising 0.4% for three straight months.

National charts

Chart 1

The consumer price index not seasonally adjusted, Canada, 2002=100

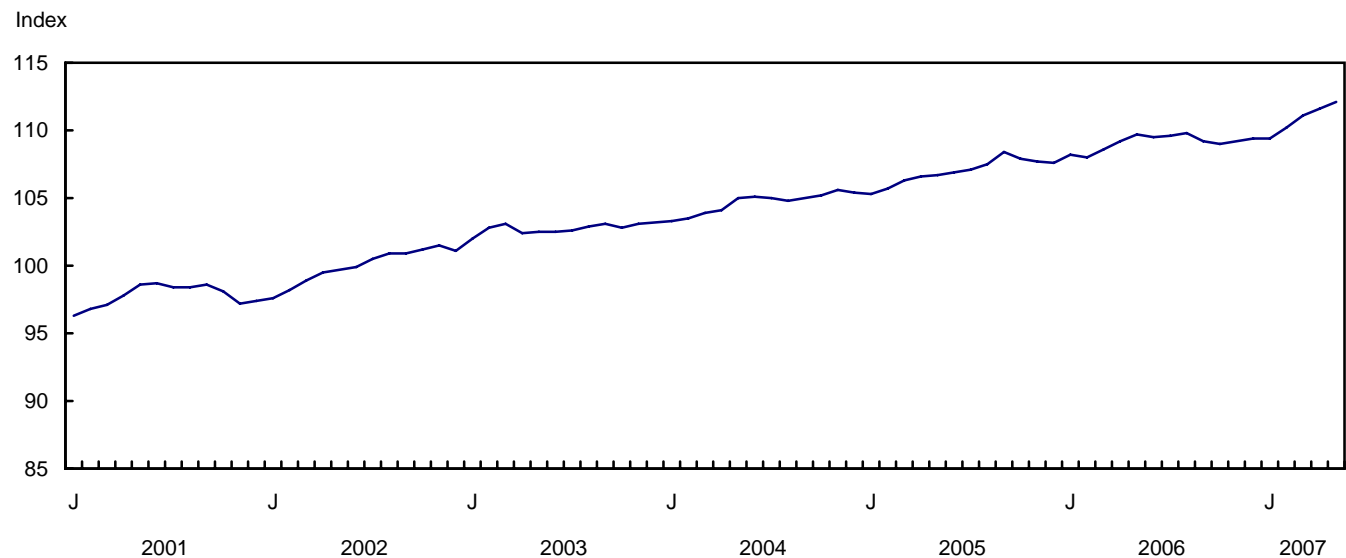

Chart 2

Percentage change in the consumer price index (not seasonally adjusted) from the same month of the previous year, Canada, 2002=100

percent change

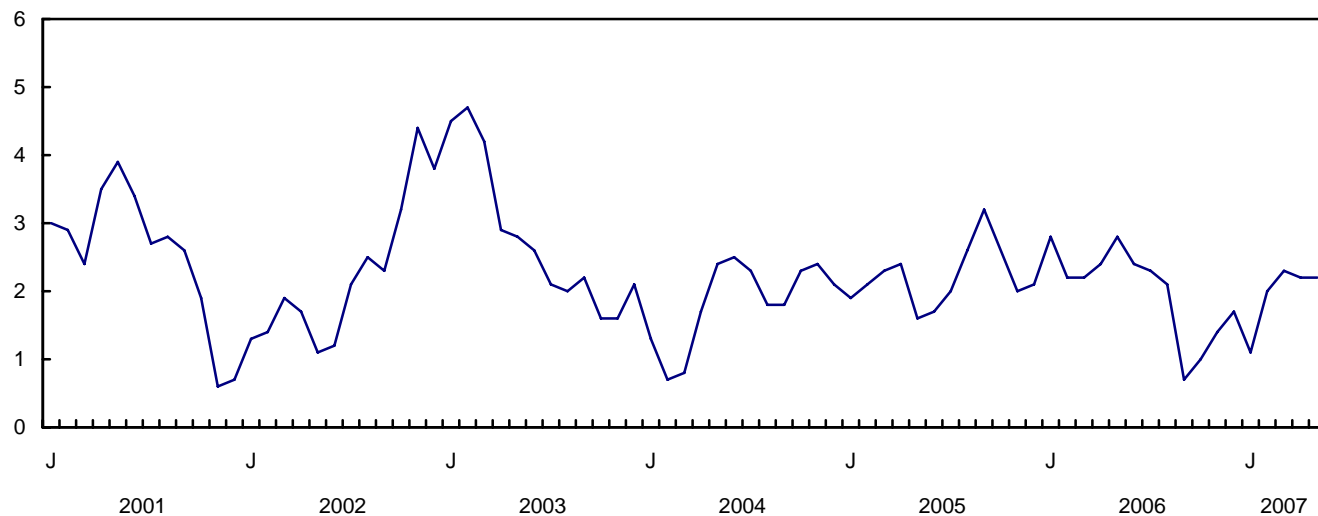

Chart 3

Percentage change in the consumer price index and major components (not seasonally adjusted) from the same month of the previous year, Canada, 2002=100

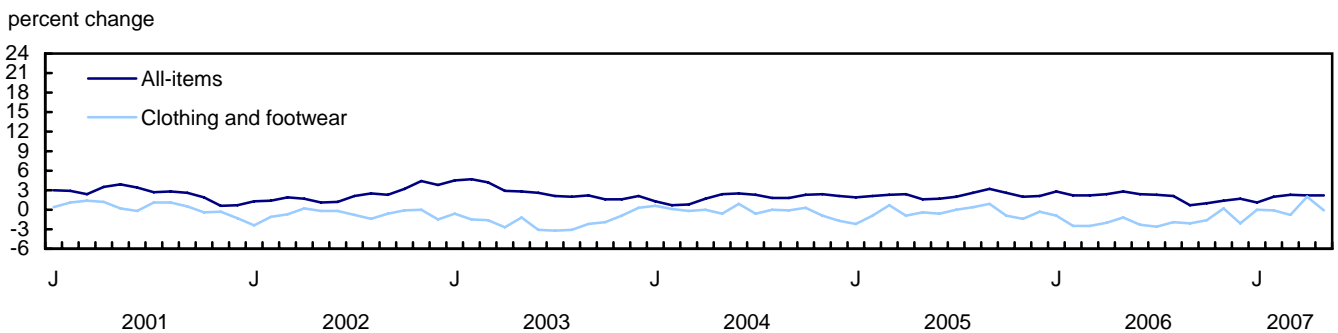
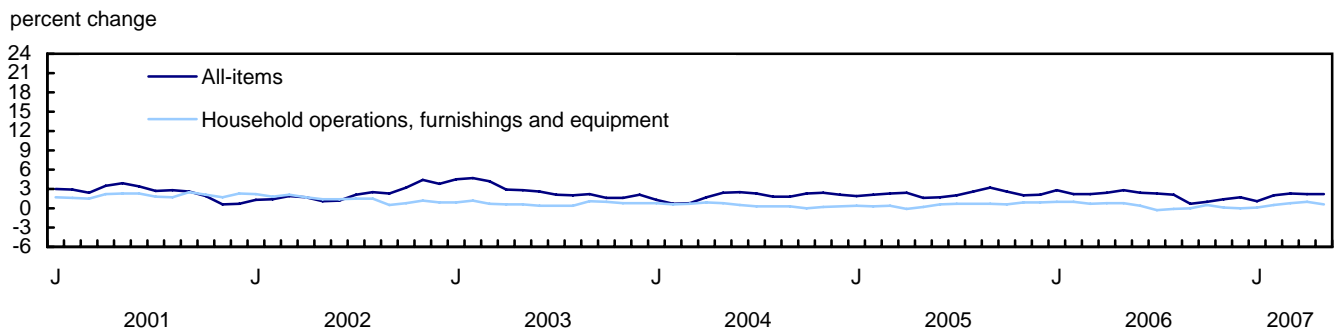
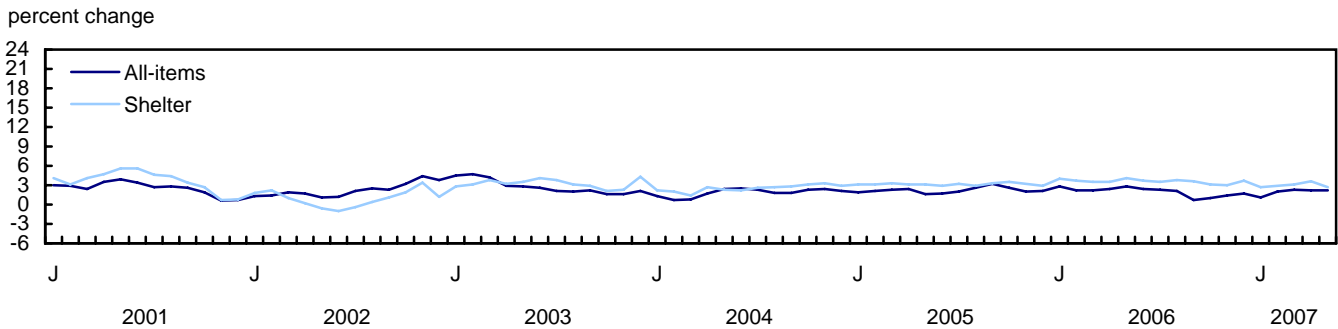
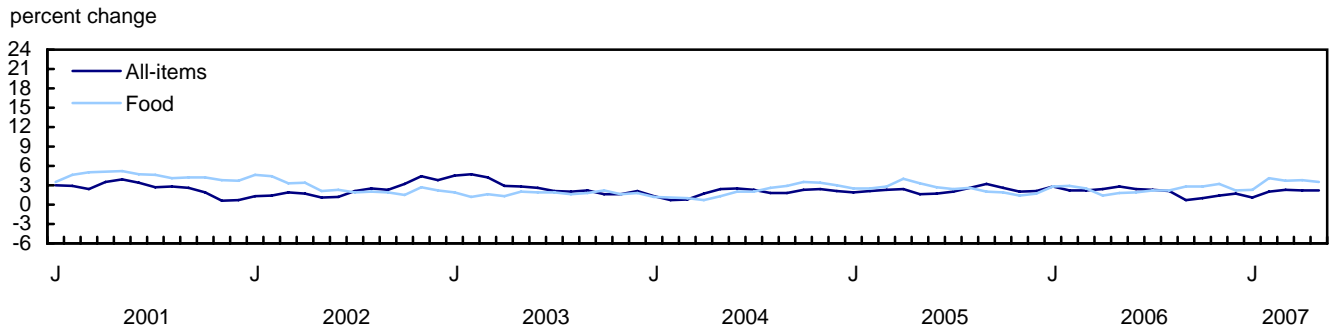
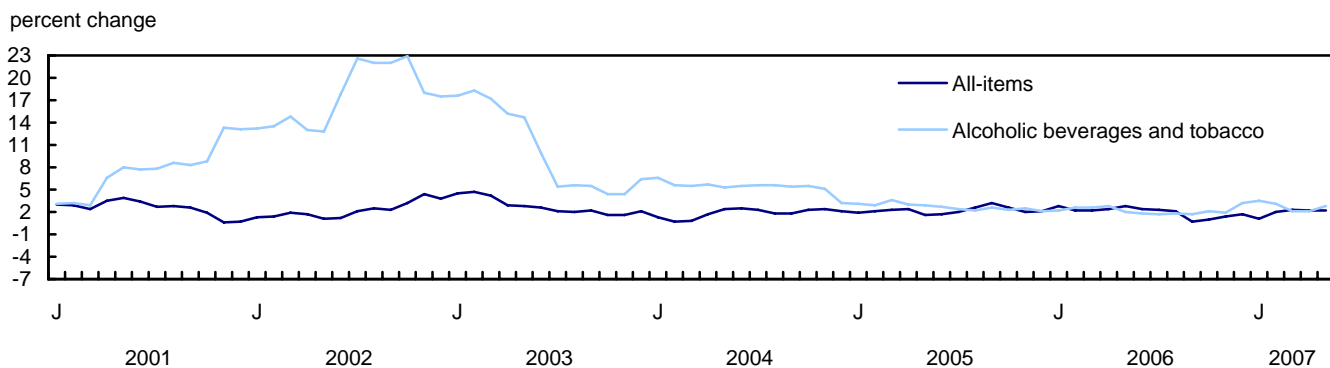
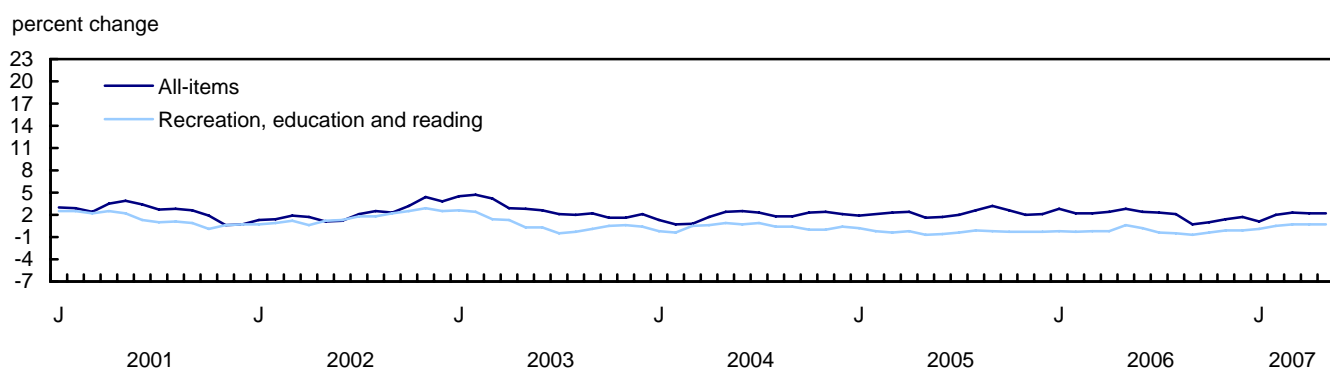
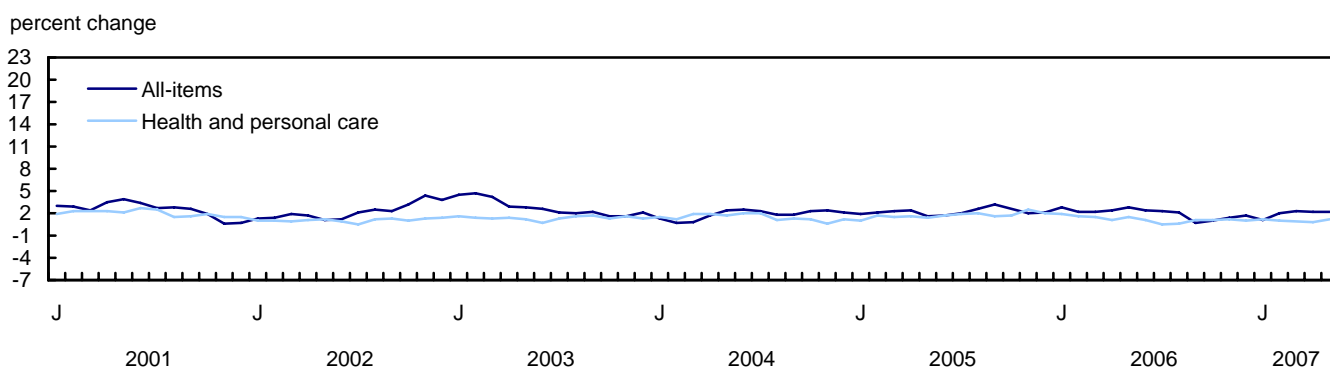
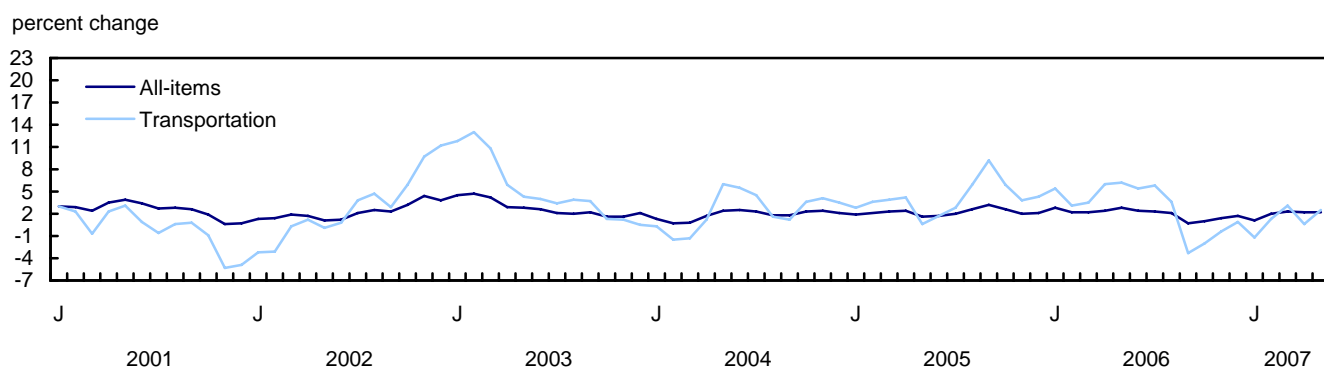

Chart 4

Percentage change in the consumer price index and major components (not seasonally adjusted) from the same month of the previous year, Canada, 2002=100



Charts by province, Whitehorse, Yellowknife and Iqaluit

Chart 5

Percentage change in the all-items index from previous month Canada, provinces, Whitehorse, Yellowknife and Iqaluit, 2002=100

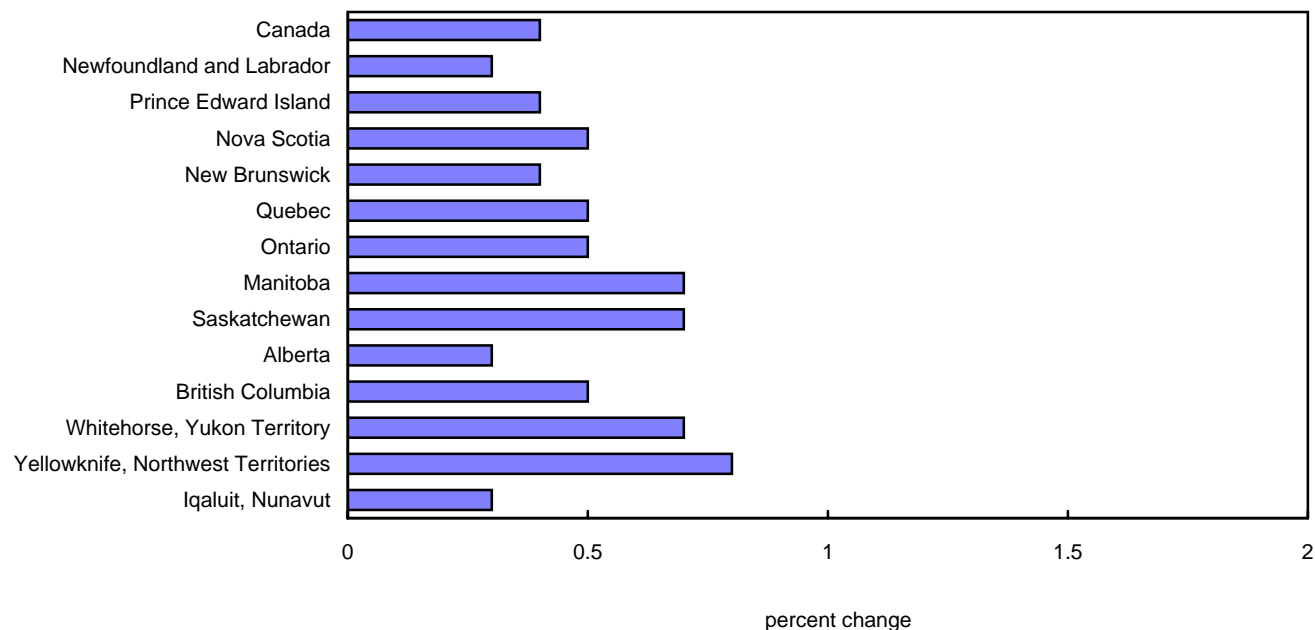
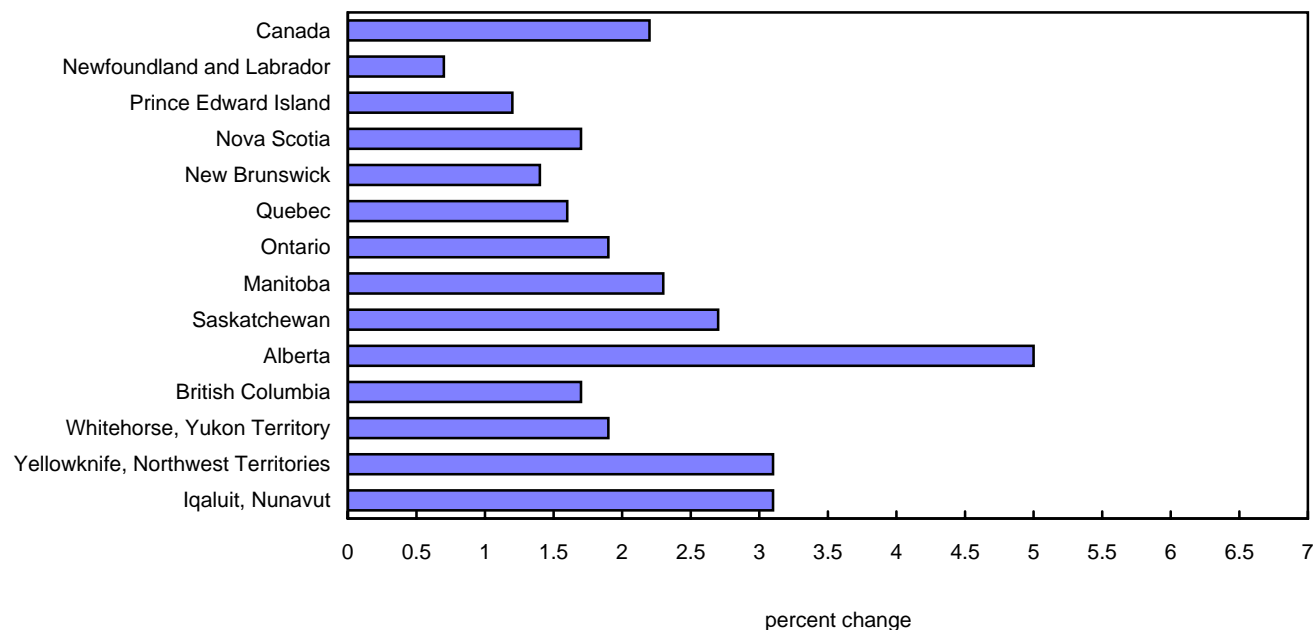

Chart 6

Percentage change in the all-items index same month from previous year Canada, provinces, Whitehorse, Yellowknife and Iqaluit, 2002=100



Related products

Selected publications from Statistics Canada

| | |
|----------|--|
| 62-010-X | Consumer Prices and Price Indexes |
| 62-557-X | Your Guide to the Consumer Price Index |
| 62F0014M | Analytical Series - Prices Division |

Selected technical and analytical products from Statistics Canada

| | |
|-----------------|---|
| 62F0014M1996001 | How Inflation and Income Tax Affect the Return on a Safe Investment |
| 62F0014M2001014 | Televisions: Quality Changes and Scanner Data |
| 62F0014M2001015 | Housing Depreciation in the Canadian CPI |

Selected CANSIM tables from Statistics Canada

| | |
|----------|---|
| 326-0009 | Average retail prices for gasoline and fuel oil, by urban centre, monthly |
| 326-0012 | Average retail prices for food and other selected items, monthly |
| 326-0015 | Inter-city indexes of retail price differentials for selected groups of consumer goods and services, annual |
| 326-0020 | Consumer price index (CPI), 2005 basket content, monthly |
| 326-0021 | Consumer price index (CPI), 2005 basket content, annual |
| 326-0022 | Consumer price index (CPI), seasonally adjusted, 2005 basket content, monthly |

Selected surveys from Statistics Canada

| | |
|------|----------------------|
| 2301 | Consumer Price Index |
|------|----------------------|

Selected summary tables from Statistics Canada

- *Consumer Price Index, by province (monthly)*
- *Consumer Price Index, by city (monthly)*
- *Consumer Price Index, food, by province (monthly)*
- *Consumer Price Index, shelter, by province (monthly)*
- *Consumer Price Index, household operations, furnishings and equipment by province (monthly)*
- *Consumer Price Index, clothing and footwear, by province (monthly)*
- *Consumer Price Index, transportation, by province (monthly)*
- *Consumer Price Index, health and personal care, by province (monthly)*
- *Consumer Price Index, recreation, education and reading, by province (monthly)*
- *Consumer Price Index, alcoholic beverages and tobacco products, by province (monthly)*
- *Canada: Economic and financial data*
- *Consumer Price Index, provinces*
- *Consumer price index, historical summary, by province or territory*
- *Gasoline and fuel oil, average retail prices by urban centre (monthly)*
- *Food and other selected items, average retail prices (monthly)*
- *Gasoline and fuel oil, average retail prices by urban centre*
- *Food and other selected items, average retail prices*
- *Consumer Price Index, food, by province*
- *Consumer Price Index, shelter, by province*
- *Consumer Price Index, household operations, furnishings and equipment, by province*
- *Consumer Price Index, clothing and footwear, by province*
- *Consumer Price Index, transportation, by province*
- *Consumer Price Index, health and personal care, by province*
- *Consumer Price Index, recreation, education and reading, by province*
- *Consumer Price Index, alcoholic beverages and tobacco products, by province*
- *Inter-city indexes of consumer price levels*
- *Consumer Price Index, by cities*

- *Consumer Price Index, historical summary*
- *Selected economic indicators, Canada and United States (monthly and quarterly)*
- *Education price index, by provinces*
- *Latest indicators - Home page*
- *Economic indicators, by province and territory (monthly and quarterly)*

For further reading

Detailed information on the methodology and concepts of the CPI is contained in **The Consumer Price Index Reference Paper, Updating Based on 1992 Expenditures**, (Occasional), catalogue no. 62-553-X.

Information regarding the Household Spending Survey is contained in the: **Spending Patterns in Canada, 2005**, catalogue no. 62-202-X.

A brief non-technical document entitled **Your Guide to the Consumer Price Index** (Occasional) catalogue no. 62-557-X answers the frequently asked questions about the construction and use of the CPI.

For further information, contact the Consumer Prices Section, Prices Division, Statistics Canada, Ottawa, Ontario K1A 0T6 (613-951-9606), or you can also search through the Statistics Canada catalogue which lists all current products and services available from Statistics Canada.

Statistical tables

Table 1
The Consumer Price Index and major components, ¹ Canada

| | CANSIM vector number | Relative ² importance | Indexes | | | Percentage change May 2007 from | |
|---|----------------------------|-------------------------------------|--------------|--------------|--------------|------------------------------------|------------|
| | | | May 2007 | April 2007 | May 2006 | April 2007 | May 2006 |
| | | | 2002=100 | | | | |
| All-items | (v41690973) | 100.0 | 112.1 | 111.6 | 109.7 | 0.4 | 2.2 |
| Food | (v41690974) | 17.0 | 112.5 | 112.2 | 108.7 | 0.3 | 3.5 |
| Shelter | (v41691050) | 26.6 | 116.0 | 116.2 | 113.0 | -0.2 | 2.7 |
| Household operations, furnishings and equipment | (v41691067) | 11.1 | 103.0 | 103.3 | 102.4 | -0.3 | 0.6 |
| Clothing and footwear | (v41691108) | 5.4 | 96.0 | 97.7 | 96.1 | -1.7 | -0.1 |
| Transportation | (v41691128) | 19.9 | 120.7 | 118.6 | 117.8 | 1.8 | 2.5 |
| Health and personal care | (v41691153) | 4.7 | 107.4 | 106.8 | 106.1 | 0.6 | 1.2 |
| Recreation, education and reading | (v41691170) | 12.2 | 102.2 | 100.9 | 101.5 | 1.3 | 0.7 |
| Alcoholic beverages and tobacco products | (v41691206) | 3.1 | 125.2 | 124.5 | 121.8 | 0.6 | 2.8 |
| All-items (1992=100) | (v41713403) | . | 133.4 | 132.8 | 130.6 | 0.5 | 2.1 |
| Special aggregates | | | | | | | |
| Goods | (v41691222) | 48.8 | 109.6 | 109.2 | 108.4 | 0.4 | 1.1 |
| Services | (v41691230) | 51.2 | 114.5 | 113.9 | 111.0 | 0.5 | 3.2 |
| All-items excluding food and energy | (v41691233) | 73.6 | 109.0 | 108.7 | 107.0 | 0.3 | 1.9 |
| Energy | (v41691239) | 9.4 | 142.0 | 139.1 | 139.8 | 2.1 | 1.6 |
| All-items excluding gasoline | (v41693245) | .. | 110.2 | 110.0 | 108.1 | 0.2 | 1.9 |
| Core consumer price index (CPI) (Bank of Canada definition) ³ | (v41693242) | 82.7 | 109.9 | 109.6 | 107.5 | 0.3 | 2.2 |

Note(s): See "Data quality, concepts and methodology — Explanatory notes for tables" section.

Table 2
The Consumer Price Index, ¹ provinces, Whitehorse, Yellowknife and Iqaluit²

| | CANSIM vector number | Indexes | | | Percentage change May 2007 from | |
|------------------------------------|----------------------------|----------|------------|----------|------------------------------------|----------|
| | | May 2007 | April 2007 | May 2006 | April 2007 | May 2006 |
| | | 2002=100 | | | | |
| Newfoundland and Labrador | (v41691244) | 111.4 | 111.1 | 110.6 | 0.3 | 0.7 |
| Prince Edward Island | (v41691379) | 114.2 | 113.7 | 112.8 | 0.4 | 1.2 |
| Nova Scotia | (v41691513) | 113.1 | 112.5 | 111.2 | 0.5 | 1.7 |
| New Brunswick | (v41691648) | 111.6 | 111.2 | 110.1 | 0.4 | 1.4 |
| Quebec | (v41691783) | 111.1 | 110.6 | 109.3 | 0.5 | 1.6 |
| Ontario | (v41691919) | 111.6 | 111.1 | 109.5 | 0.5 | 1.9 |
| Manitoba | (v41692055) | 111.7 | 110.9 | 109.2 | 0.7 | 2.3 |
| Saskatchewan | (v41692191) | 112.6 | 111.8 | 109.6 | 0.7 | 2.7 |
| Alberta | (v41692327) | 117.8 | 117.5 | 112.2 | 0.3 | 5.0 |
| British Columbia | (v41692462) | 110.5 | 109.9 | 108.7 | 0.5 | 1.7 |
| Whitehorse, Yukon Territory | (v41692598) | 109.5 | 108.7 | 107.5 | 0.7 | 1.9 |
| Yellowknife, Northwest Territories | (v41692722) | 111.3 | 110.4 | 108.0 | 0.8 | 3.1 |
| Iqaluit, Nunavut (Dec. 2002=100) | (v41713432) | 108.0 | 107.7 | 104.8 | 0.3 | 3.1 |

Note(s): See "Data quality, concepts and methodology — Explanatory notes for tables" section.

Table 3-1

The Consumer Price Index and major components, selected sub-groups and special aggregates, ¹ Canada — Food ²

| | CANSIM vector number | Indexes | | | Percentage change May 2007 from | |
|---|----------------------------|----------|------------|----------|------------------------------------|----------|
| | | May 2007 | April 2007 | May 2006 | April 2007 | May 2006 |
| 2002=100 | | | | | | |
| All-items | (v41690973) | 112.1 | 111.6 | 109.7 | 0.4 | 2.2 |
| Food | (v41690974) | 112.5 | 112.2 | 108.7 | 0.3 | 3.5 |
| Food purchased from stores | (v41690975) | 112.0 | 111.7 | 107.7 | 0.3 | 4.0 |
| Meat | (v41690976) | 111.7 | 111.2 | 106.8 | 0.4 | 4.4 |
| Fresh or frozen meat (excluding poultry) | (v41690977) | 109.3 | 108.9 | 104.9 | 0.4 | 4.2 |
| Fresh or frozen beef | (v41690978) | 110.9 | 110.2 | 105.3 | 0.6 | 5.3 |
| Fresh or frozen pork | (v41690979) | 101.8 | 102.5 | 99.8 | -0.7 | 2.0 |
| Fresh or frozen poultry meat | (v41690981) | 120.7 | 121.9 | 112.0 | -1.0 | 7.8 |
| Fresh or frozen chicken | (v41690982) | 122.7 | 125.0 | 113.1 | -1.8 | 8.5 |
| Processed meat | (v41690984) | 108.1 | 106.1 | 105.3 | 1.9 | 2.7 |
| Ham and bacon | (v41690985) | 106.5 | 100.0 | 102.9 | 6.5 | 3.5 |
| Other processed meat | (v41690986) | 109.3 | 109.5 | 106.9 | -0.2 | 2.2 |
| Fish, seafood and other marine products | (v41690987) | 100.5 | 99.7 | 97.1 | 0.8 | 3.5 |
| Fish | (v41690988) | 103.0 | 101.7 | 98.9 | 1.3 | 4.1 |
| Fresh or frozen fish (including portions and fish sticks) | (v41690989) | 103.8 | 101.8 | 100.7 | 2.0 | 3.1 |
| Canned and other preserved fish | (v41690990) | 101.2 | 101.3 | 94.8 | -0.1 | 6.8 |
| Dairy products and eggs | (v41690992) | 120.5 | 119.5 | 115.8 | 0.8 | 4.1 |
| Dairy products | (v41690993) | 120.6 | 119.5 | 116.0 | 0.9 | 4.0 |
| Fresh milk | (v41690994) | 117.3 | 117.3 | 112.2 | 0.0 | 4.5 |
| Butter | (v41690995) | 119.2 | 120.2 | 118.5 | -0.8 | 0.6 |
| Cheese | (v41690996) | 123.6 | 122.2 | 118.8 | 1.1 | 4.0 |
| Ice cream and related products | (v41690997) | 118.2 | 114.5 | 113.8 | 3.2 | 3.9 |
| Eggs | (v41690999) | 118.2 | 118.1 | 112.1 | 0.1 | 5.4 |
| Bakery and cereal products (excluding infant food) | (v41691000) | 117.3 | 118.4 | 113.1 | -0.9 | 3.7 |
| Bakery products | (v41691001) | 122.0 | 124.0 | 117.2 | -1.6 | 4.1 |
| Bread, unsweetened rolls and buns | (v41691002) | 132.1 | 134.7 | 124.0 | -1.9 | 6.5 |
| Biscuits | (v41691003) | 112.3 | 114.1 | 110.0 | -1.6 | 2.1 |
| Other bakery products | (v41691004) | 113.4 | 114.7 | 111.7 | -1.1 | 1.5 |
| Cereal products (excluding infant food) | (v41691005) | 108.9 | 108.2 | 105.8 | 0.6 | 2.9 |
| Rice (including rice-based mixes) | (v41691006) | 109.0 | 108.2 | 106.3 | 0.7 | 2.5 |
| Breakfast cereal and other grain products (excluding infant food) | (v41691007) | 108.9 | 108.2 | 106.5 | 0.6 | 2.3 |
| Pasta products | (v41691008) | 109.3 | 109.2 | 103.2 | 0.1 | 5.9 |
| Flour and flour based mixes | (v41691009) | 104.4 | 101.9 | 103.6 | 2.5 | 0.8 |
| Fruit, fruit preparations and nuts | (v41691010) | 107.6 | 104.8 | 99.2 | 2.7 | 8.5 |
| Fresh fruit | (v41691011) | 101.7 | 98.7 | 95.1 | 3.0 | 6.9 |
| Apples | (v41691012) | 106.8 | 106.7 | 95.5 | 0.1 | 11.8 |
| Oranges | (v41691013) | 108.5 | 111.8 | 92.0 | -3.0 | 17.9 |
| Bananas and plantains | (v41691014) | 105.8 | 104.4 | 105.7 | 1.3 | 0.1 |
| Other fresh fruit | (v41691015) | 98.3 | 91.9 | 94.6 | 7.0 | 3.9 |
| Preserved fruit and fruit preparations | (v41691016) | 117.9 | 115.3 | 105.5 | 2.3 | 11.8 |
| Fruit juices | (v41691017) | 123.1 | 119.7 | 106.8 | 2.8 | 15.3 |
| Other preserved fruit and fruit preparations | (v41691018) | 104.3 | 103.7 | 102.2 | 0.6 | 2.1 |
| Nuts | (v41691019) | 104.5 | 104.1 | 103.3 | 0.4 | 1.2 |
| Vegetables and vegetable preparations | (v41691020) | 105.6 | 108.3 | 98.2 | -2.5 | 7.5 |
| Fresh vegetables | (v41691021) | 104.2 | 108.0 | 95.6 | -3.5 | 9.0 |
| Potatoes | (v41691022) | 78.0 | 76.2 | 90.9 | 2.4 | -14.2 |
| Tomatoes | (v41691023) | 99.8 | 93.6 | 84.8 | 6.6 | 17.7 |
| Lettuce | (v41691024) | 85.8 | 99.6 | 107.1 | -13.9 | -19.9 |
| Other fresh vegetables | (v41691025) | 118.5 | 124.6 | 101.0 | -4.9 | 17.3 |
| Preserved vegetables and vegetable preparations | (v41691026) | 110.9 | 109.2 | 107.6 | 1.6 | 3.1 |
| Frozen and dried vegetables (excluding canned) | (v41691027) | 110.3 | 108.7 | 107.1 | 1.5 | 3.0 |
| Canned vegetables and other vegetable preparations | (v41691028) | 111.3 | 109.5 | 107.9 | 1.6 | 3.2 |
| Other food products and non-alcoholic beverages | (v41691029) | 110.5 | 110.0 | 109.8 | 0.5 | 0.6 |
| Sugar and confectionery | (v41691030) | 112.8 | 112.0 | 113.1 | 0.7 | -0.3 |
| Fats and oils | (v41691033) | 112.9 | 112.1 | 109.4 | 0.7 | 3.2 |
| Coffee and tea | (v41691036) | 110.2 | 110.5 | 109.6 | -0.3 | 0.5 |
| Condiments, spices and vinegars | (v41691039) | 104.4 | 106.1 | 102.3 | -1.6 | 2.1 |
| Other food preparations | (v41691040) | 110.9 | 111.4 | 111.6 | -0.4 | -0.6 |
| Non-alcoholic beverages | (v41691045) | 109.0 | 105.9 | 106.6 | 2.9 | 2.3 |
| Food purchased from restaurants | (v41691046) | 113.6 | 113.3 | 111.0 | 0.3 | 2.3 |
| Food purchased from table-service restaurants | (v41691047) | 114.1 | 113.8 | 111.6 | 0.3 | 2.2 |
| Food purchased from fast food and take-out restaurants | (v41691048) | 112.6 | 112.2 | 109.5 | 0.4 | 2.8 |

Note(s): See "Data quality, concepts and methodology — Explanatory notes for tables" section.

Table 3-2

The Consumer Price Index and major components, selected sub-groups and special aggregates, ¹ Canada — Shelter

| | CANSIM vector number | Indexes | | | Percentage change May 2007 from | |
|--|----------------------------|--------------|--------------|--------------|------------------------------------|-------------|
| | | May 2007 | April 2007 | May 2006 | April 2007 | May 2006 |
| | | 2002=100 | | | | |
| Shelter | (v41691050) | 116.0 | 116.2 | 113.0 | -0.2 | 2.7 |
| Rented accommodation | (v41691051) | 105.7 | 105.6 | 104.2 | 0.1 | 1.4 |
| Rent | (v41691052) | 105.6 | 105.5 | 104.1 | 0.1 | 1.4 |
| Owned accommodation | (v41691055) | 118.2 | 117.9 | 112.9 | 0.3 | 4.7 |
| Mortgage interest cost ² | (v41691056) | 107.5 | 107.1 | 101.7 | 0.4 | 5.7 |
| Replacement cost | (v41691057) | 134.3 | 133.6 | 126.7 | 0.5 | 6.0 |
| Property taxes (including special charges) | (v41691058) | 115.9 | 115.9 | 112.5 | 0.0 | 3.0 |
| Homeowners' home and mortgage insurance | (v41691059) | 148.8 | 147.6 | 139.8 | 0.8 | 6.4 |
| Homeowners' maintenance and repairs | (v41691060) | 111.1 | 111.6 | 110.8 | -0.4 | 0.3 |
| Water, fuel and electricity | (v41691062) | 125.6 | 127.7 | 128.4 | -1.6 | -2.2 |
| Electricity ³ | (v41691063) | 111.2 | 111.5 | 112.1 | -0.3 | -0.8 |
| Water | (v41691064) | 132.5 | 131.6 | 123.1 | 0.7 | 7.6 |
| Natural gas | (v41691065) | 132.5 | 139.8 | 145.3 | -5.2 | -8.8 |
| Fuel oil and other fuels | (v41691066) | 169.3 | 171.3 | 174.3 | -1.2 | -2.9 |

Note(s): See "Data quality, concepts and methodology — Explanatory notes for tables" section.

Table 3-3

The Consumer Price Index and major components, selected sub-groups and special aggregates, ¹ Canada — Household operations, furnishings and equipment

| | CANSIM vector number | Indexes | | | Percentage change May 2007 from | |
|---|----------------------------|----------|------------|----------|------------------------------------|----------|
| | | May 2007 | April 2007 | May 2006 | April 2007 | May 2006 |
| | | 2002=100 | | | | |
| Household operations, furnishings and equipment | (v41691067) | 103.0 | 103.3 | 102.4 | -0.3 | 0.6 |
| Household operations | (v41691068) | 106.1 | 106.5 | 105.0 | -0.4 | 1.0 |
| Communications | (v41691069) | 101.7 | 102.0 | 101.8 | -0.3 | -0.1 |
| Telephone services | (v41691070) | 101.2 | 101.5 | 101.6 | -0.3 | -0.4 |
| Internet access services | (v41693216) | 97.2 | 97.2 | 97.3 | 0.0 | -0.1 |
| Postal services and other communication services | (v41691071) | 120.8 | 120.8 | 117.6 | 0.0 | 2.7 |
| Child care and domestic services | (v41691072) | 112.6 | 112.5 | 108.3 | 0.1 | 4.0 |
| Child care | (v41691073) | 111.4 | 111.4 | 107.0 | 0.0 | 4.1 |
| Domestic services | (v41691074) | 115.8 | 115.4 | 111.6 | 0.3 | 3.8 |
| Household chemical products | (v41691075) | 103.9 | 104.0 | 102.9 | -0.1 | 1.0 |
| Paper, plastic and foil supplies | (v41691078) | 106.0 | 106.8 | 104.2 | -0.7 | 1.7 |
| Other household goods and services | (v41691081) | 109.3 | 110.0 | 108.2 | -0.6 | 1.0 |
| Pet food and supplies | (v41691082) | 102.7 | 103.4 | 104.2 | -0.7 | -1.4 |
| Seeds, plants and cut flowers | (v41691083) | 108.7 | 110.5 | 110.3 | -1.6 | -1.5 |
| Other horticultural goods | (v41691084) | 98.7 | 99.7 | 97.9 | -1.0 | 0.8 |
| Financial services | (v41693229) | 111.0 | 111.0 | 106.9 | 0.0 | 3.8 |
| Household furnishings and equipment | (v41691087) | 97.6 | 97.6 | 97.9 | 0.0 | -0.3 |
| Furniture and household textiles | (v41691088) | 99.9 | 99.3 | 100.3 | 0.6 | -0.4 |
| Furniture | (v41691089) | 98.2 | 97.4 | 99.0 | 0.8 | -0.8 |
| Household textiles | (v41691093) | 105.8 | 105.6 | 104.4 | 0.2 | 1.3 |
| Household equipment | (v41691097) | 90.3 | 91.2 | 91.8 | -1.0 | -1.6 |
| Household appliances | (v41691098) | 90.6 | 90.3 | 92.9 | 0.3 | -2.5 |
| Non-electric kitchen utensils and tableware | (v41691103) | 89.1 | 93.4 | 92.6 | -4.6 | -3.8 |
| Services related to household furnishings and equipment | (v41691107) | 125.0 | 125.0 | 118.4 | 0.0 | 5.6 |

Note(s): See "Data quality, concepts and methodology — Explanatory notes for tables" section.

Table 3-4

The Consumer Price Index and major components, selected sub-groups and special aggregates, ¹ Canada — Clothing and footwear

| | CANSIM vector number | Indexes | | | Percentage change May 2007 from | |
|---|----------------------------|----------|------------|----------|------------------------------------|----------|
| | | May 2007 | April 2007 | May 2006 | April 2007 | May 2006 |
| 2002=100 | | | | | | |
| Clothing and footwear | (v41691108) | 96.0 | 97.7 | 96.1 | -1.7 | -0.1 |
| Clothing | (v41691109) | 92.6 | 94.8 | 93.2 | -2.3 | -0.6 |
| Women's clothing | (v41691110) | 92.9 | 96.3 | 93.4 | -3.5 | -0.5 |
| Men's clothing | (v41691111) | 94.6 | 95.9 | 95.2 | -1.4 | -0.6 |
| Children's clothing (including infants) | (v41691112) | 85.9 | 86.9 | 87.6 | -1.2 | -1.9 |
| Footwear | (v41691113) | 97.5 | 99.2 | 99.0 | -1.7 | -1.5 |
| Clothing accessories and jewellery | (v41691118) | 103.2 | 103.4 | 100.2 | -0.2 | 3.0 |
| Clothing material, notions and services | (v41691123) | 113.0 | 111.3 | 110.1 | 1.5 | 2.6 |

Note(s): See "Data quality, concepts and methodology — Explanatory notes for tables" section.

Table 3-5

The Consumer Price Index and major components, selected sub-groups and special aggregates, ¹ Canada — Transportation

| | CANSIM vector number | Indexes | | | Percentage change May 2007 from | |
|---|----------------------------|----------|------------|----------|------------------------------------|----------|
| | | May 2007 | April 2007 | May 2006 | April 2007 | May 2006 |
| 2002=100 | | | | | | |
| Transportation | (v41691128) | 120.7 | 118.6 | 117.8 | 1.8 | 2.5 |
| Private transportation | (v41691129) | 121.1 | 119.0 | 118.1 | 1.8 | 2.5 |
| Purchase, leasing and rental of passenger vehicles | (v41691130) | 100.8 | 100.5 | 101.1 | 0.3 | -0.3 |
| Purchase and leasing of passenger vehicles | (v41691131) | 100.8 | 100.5 | 101.1 | 0.3 | -0.3 |
| Purchase of passenger vehicles | (v41691132) | 101.7 | 101.4 | 102.0 | 0.3 | -0.3 |
| Rental of passenger vehicles | (v41691134) | 102.3 | 102.3 | 98.2 | 0.0 | 4.2 |
| Operation of passenger vehicles | (v41691135) | 140.0 | 136.1 | 133.8 | 2.9 | 4.6 |
| Gasoline | (v41691136) | 159.7 | 151.4 | 151.0 | 5.5 | 5.8 |
| Passenger vehicle parts, maintenance and repairs | (v41691137) | 118.2 | 118.2 | 113.7 | 0.0 | 4.0 |
| Other passenger vehicle operating expenses | (v41691140) | 128.3 | 127.4 | 124.2 | 0.7 | 3.3 |
| Passenger vehicle insurance premiums | (v41691141) | 130.5 | 129.5 | 125.8 | 0.8 | 3.7 |
| Passenger vehicle registration fees | (v41691142) | 106.4 | 106.4 | 106.4 | 0.0 | 0.0 |
| Drivers' licences | (v41691143) | 142.3 | 142.3 | 142.3 | 0.0 | 0.0 |
| Parking fees | (v41691144) | 122.1 | 122.1 | 115.3 | 0.0 | 5.9 |
| Public transportation | (v41691146) | 116.5 | 114.3 | 114.4 | 1.9 | 1.8 |
| Local and commuter transportation | (v41691147) | 118.8 | 118.8 | 117.0 | 0.0 | 1.5 |
| City bus and subway transportation | (v41691148) | 117.3 | 117.3 | 115.6 | 0.0 | 1.5 |
| Taxi and other local and commuter transportation | (v41691149) | 121.8 | 121.8 | 119.8 | 0.0 | 1.7 |
| Inter-city transportation | (v41691150) | 115.1 | 111.7 | 112.8 | 3.0 | 2.0 |
| Air transportation | (v41691151) | 113.9 | 110.2 | 112.1 | 3.4 | 1.6 |
| Rail, highway bus and other inter-city transportation | (v41691152) | 117.4 | 117.4 | 114.5 | 0.0 | 2.5 |

Note(s): See "Data quality, concepts and methodology — Explanatory notes for tables" section.

Table 3-6

The Consumer Price Index and major components, selected sub-groups and special aggregates, ¹ Canada — Health and personal care

| | CANSIM vector number | Indexes | | | Percentage change May 2007 from | |
|---------------------------------------|----------------------------|----------|------------|----------|------------------------------------|----------|
| | | May 2007 | April 2007 | May 2006 | April 2007 | May 2006 |
| | | 2002=100 | | | | |
| Health and personal care | (v41691153) | 107.4 | 106.8 | 106.1 | 0.6 | 1.2 |
| Health care | (v41691154) | 111.1 | 110.7 | 108.9 | 0.4 | 2.0 |
| Health care goods | (v41713463) | 104.2 | 103.5 | 103.4 | 0.7 | 0.8 |
| Medicinal and pharmaceutical products | (v41691156) | 102.5 | 101.4 | 102.1 | 1.1 | 0.4 |
| Prescribed medicines | (v41691157) | 101.5 | 101.0 | 101.3 | 0.5 | 0.2 |
| Non-prescribed medicines | (v41691158) | 104.2 | 102.0 | 103.2 | 2.2 | 1.0 |
| Optical goods | (v41713381) | 108.8 | 108.7 | 106.9 | 0.1 | 1.8 |
| Health care services | (v41713464) | 120.7 | 120.7 | 116.5 | 0.0 | 3.6 |
| Optical services | (v41693244) | 100.1 | 100.0 | .. | 0.1 | .. |
| Dental care | (v41691161) | 119.8 | 119.8 | 115.7 | 0.0 | 3.5 |
| Personal care | (v41691163) | 103.8 | 103.1 | 103.5 | 0.7 | 0.3 |
| Personal care supplies and equipment | (v41691164) | 97.5 | 98.4 | 98.9 | -0.9 | -1.4 |
| Personal care services | (v41691169) | 112.7 | 109.6 | 109.9 | 2.8 | 2.5 |

Note(s): See "Data quality, concepts and methodology — Explanatory notes for tables" section.

Table 3-7

The Consumer Price Index and major components, selected sub-groups and special aggregates, ¹ Canada — Recreation, education and reading

| | CANSIM vector number | Indexes | | | Percentage change May 2007 from | |
|---|----------------------------|----------|------------|----------|------------------------------------|----------|
| | | May 2007 | April 2007 | May 2006 | April 2007 | May 2006 |
| 2002=100 | | | | | | |
| Recreation, education and reading | (v41691170) | 102.2 | 100.9 | 101.5 | 1.3 | 0.7 |
| Recreation | (v41691171) | 97.6 | 95.9 | 97.5 | 1.8 | 0.1 |
| Recreational equipment and services (excluding recreational vehicles) | (v41691172) | 73.3 | 72.9 | 79.2 | 0.5 | -7.4 |
| Purchase and operation of recreational vehicles | (v41691179) | 114.1 | 111.7 | 111.5 | 2.1 | 2.3 |
| Home entertainment equipment, parts and services | (v41691184) | 86.5 | 86.5 | 89.5 | 0.0 | -3.4 |
| Travel services | (v41691190) | 94.4 | 90.1 | 92.2 | 4.8 | 2.4 |
| Traveller accommodation ² | (v41691191) | 81.8 | 75.0 | 82.3 | 9.1 | -0.6 |
| Travel tours | (v41691192) | 108.0 | 108.0 | 104.3 | 0.0 | 3.5 |
| Other cultural and recreational services | (v41691193) | 117.7 | 117.1 | 114.8 | 0.5 | 2.5 |
| Spectator entertainment (excluding cablevision) | (v41691194) | 112.7 | 113.5 | 112.8 | -0.7 | -0.1 |
| Cablevision and satellite services (including pay television) | (v41691195) | 121.6 | 121.6 | 117.0 | 0.0 | 3.9 |
| Use of recreational facilities and services | (v41691196) | 117.2 | 114.6 | 113.7 | 2.3 | 3.1 |
| Education and reading | (v41691197) | 116.4 | 116.4 | 113.8 | 0.0 | 2.3 |
| Education | (v41691198) | 118.5 | 118.5 | 115.3 | 0.0 | 2.8 |
| Tuition fees | (v41691199) | 122.0 | 122.0 | 118.4 | 0.0 | 3.0 |
| Reading material and other printed material (excluding textbooks) | (v41691202) | 109.9 | 109.9 | 109.5 | 0.0 | 0.4 |
| Newspapers | (v41691203) | 115.9 | 115.9 | 111.2 | 0.0 | 4.2 |
| Magazines and periodicals | (v41691204) | 117.9 | 117.9 | 117.1 | 0.0 | 0.7 |

Note(s): See "Data quality, concepts and methodology — Explanatory notes for tables" section.

Table 3-8

The Consumer Price Index and major components, selected sub-groups and special aggregates, ¹ Canada — Alcoholic beverages and tobacco products

| | CANSIM vector number | Indexes | | | Percentage change May 2007 from | |
|---|----------------------------|----------|------------|----------|------------------------------------|----------|
| | | May 2007 | April 2007 | May 2006 | April 2007 | May 2006 |
| | | 2002=100 | | | | |
| Alcoholic beverages and tobacco products | (v41691206) | 125.2 | 124.5 | 121.8 | 0.6 | 2.8 |
| Alcoholic beverages | (v41691207) | 110.3 | 110.3 | 108.4 | 0.0 | 1.8 |
| Alcoholic beverages served in licensed establishments | (v41691208) | 113.4 | 112.6 | 111.2 | 0.7 | 2.0 |
| Beer served in licensed establishments | (v41691209) | 113.2 | 112.3 | 111.1 | 0.8 | 1.9 |
| Liquor served in licensed establishments | (v41691211) | 115.1 | 114.2 | 111.6 | 0.8 | 3.1 |
| Alcoholic beverages purchased from stores | (v41691212) | 108.8 | 109.1 | 106.9 | -0.3 | 1.8 |
| Beer purchased from stores | (v41691213) | 111.9 | 112.4 | 110.0 | -0.4 | 1.7 |
| Wine purchased from stores | (v41691214) | 104.5 | 104.7 | 103.6 | -0.2 | 0.9 |
| Liquor purchased from stores | (v41691215) | 106.5 | 106.5 | 103.6 | 0.0 | 2.8 |
| Tobacco products and smokers' supplies | (v41691216) | 137.7 | 136.2 | 132.8 | 1.1 | 3.7 |
| Cigarettes | (v41691217) | 137.7 | 136.1 | 132.8 | 1.2 | 3.7 |

Note(s): See "Data quality, concepts and methodology — Explanatory notes for tables" section.

Table 3-9

The Consumer Price Index and major components, selected sub-groups and special aggregates, ¹ Canada — Selected special aggregates

| | CANSIM vector number | Indexes | | | Percentage change May 2007 from | |
|---|----------------------------|--------------|--------------|--------------|------------------------------------|------------|
| | | May 2007 | April 2007 | May 2006 | April 2007 | May 2006 |
| | | 2002=100 | | | | |
| Goods ² | (v41691222) | 109.6 | 109.2 | 108.4 | 0.4 | 1.1 |
| Durable goods ² | (v41691223) | 95.7 | 95.4 | 96.8 | 0.3 | -1.1 |
| Semi-durable goods ² | (v41691224) | 96.2 | 97.5 | 96.7 | -1.3 | -0.5 |
| Non-durable goods ² | (v41691225) | 120.6 | 119.7 | 117.8 | 0.8 | 2.4 |
| Services ³ | (v41691230) | 114.5 | 113.9 | 111.0 | 0.5 | 3.2 |
| All-items excluding food | (v41691232) | 112.0 | 111.4 | 109.9 | 0.5 | 1.9 |
| All-items excluding food and energy | (v41691233) | 109.0 | 108.7 | 107.0 | 0.3 | 1.9 |
| All-items excluding energy | (v41691238) | 109.6 | 109.3 | 107.3 | 0.3 | 2.1 |
| All-items excluding gasoline | (v41693245) | 110.2 | 110.0 | 108.1 | 0.2 | 1.9 |
| Energy ⁴ | (v41691239) | 142.0 | 139.1 | 139.8 | 2.1 | 1.6 |
| All-items excluding alcoholic beverages, tobacco products and smokers' supplies | (v41691241) | 111.5 | 111.0 | 109.2 | 0.5 | 2.1 |

Note(s): See "Data quality, concepts and methodology — Explanatory notes for tables" section.

Table 4
The Consumer Price Index for Canada, all-items, 1 historical data

| | Jan. | Feb. | Mar. | Apr. | May | June | July | Aug. | Sept. | Oct. | Nov. | Dec. | Annual average ² |
|--|----------|-------|-------|-------|-------|-------|-------|-------|-------|-------|-------|-------|--------------------------------|
| | 2002=100 | | | | | | | | | | | | |
| Indexes (v41690973) | | | | | | | | | | | | | |
| 1988 | 69.7 | 70.0 | 70.4 | 70.6 | 71.0 | 71.2 | 71.6 | 71.7 | 71.8 | 72.2 | 72.3 | 72.3 | 71.2 |
| 1989 | 72.7 | 73.2 | 73.6 | 73.8 | 74.6 | 74.9 | 75.4 | 75.5 | 75.6 | 75.9 | 76.1 | 76.1 | 74.8 |
| 1990 | 76.7 | 77.2 | 77.5 | 77.5 | 77.9 | 78.2 | 78.5 | 78.6 | 78.8 | 79.5 | 80.0 | 79.9 | 78.4 |
| 1991 | 82.0 | 82.0 | 82.3 | 82.3 | 82.7 | 83.1 | 83.2 | 83.3 | 83.1 | 83.0 | 83.3 | 82.9 | 82.8 |
| 1992 | 83.3 | 83.3 | 83.6 | 83.7 | 83.8 | 84.0 | 84.2 | 84.2 | 84.2 | 84.3 | 84.7 | 84.7 | 84.0 |
| 1993 | 85.0 | 85.3 | 85.2 | 85.2 | 85.4 | 85.4 | 85.6 | 85.7 | 85.7 | 85.9 | 86.3 | 86.1 | 85.6 |
| 1994 | 86.1 | 85.4 | 85.4 | 85.4 | 85.2 | 85.4 | 85.7 | 85.8 | 85.9 | 85.7 | 86.2 | 86.3 | 85.7 |
| 1995 | 86.6 | 87.0 | 87.2 | 87.5 | 87.7 | 87.7 | 87.9 | 87.7 | 87.8 | 87.7 | 88.0 | 87.8 | 87.6 |
| 1996 | 88.0 | 88.1 | 88.5 | 88.7 | 89.0 | 89.0 | 89.0 | 89.0 | 89.1 | 89.3 | 89.7 | 89.7 | 88.9 |
| 1997 | 89.9 | 90.1 | 90.2 | 90.2 | 90.3 | 90.5 | 90.5 | 90.6 | 90.6 | 90.6 | 90.5 | 90.4 | 90.4 |
| 1998 | 90.9 | 91.0 | 91.1 | 91.0 | 91.3 | 91.4 | 91.4 | 91.4 | 91.2 | 91.6 | 91.6 | 91.3 | 91.3 |
| 1999 | 91.5 | 91.6 | 92.0 | 92.5 | 92.7 | 92.9 | 93.1 | 93.3 | 93.6 | 93.7 | 93.6 | 93.7 | 92.9 |
| 2000 | 93.5 | 94.1 | 94.8 | 94.5 | 94.9 | 95.5 | 95.8 | 95.7 | 96.1 | 96.3 | 96.6 | 96.7 | 95.4 |
| 2001 | 96.3 | 96.8 | 97.1 | 97.8 | 98.6 | 98.7 | 98.4 | 98.4 | 98.6 | 98.1 | 97.2 | 97.4 | 97.8 |
| 2002 | 97.6 | 98.2 | 98.9 | 99.5 | 99.7 | 99.9 | 100.5 | 100.9 | 100.9 | 101.2 | 101.5 | 101.1 | 100.0 |
| 2003 | 102.0 | 102.8 | 103.1 | 102.4 | 102.5 | 102.5 | 102.6 | 102.9 | 103.1 | 102.8 | 103.1 | 103.2 | 102.8 |
| 2004 | 103.3 | 103.5 | 103.9 | 104.1 | 105.0 | 105.1 | 105.0 | 104.8 | 105.0 | 105.2 | 105.6 | 105.4 | 104.7 |
| 2005 | 105.3 | 105.7 | 106.3 | 106.6 | 106.7 | 106.9 | 107.1 | 107.5 | 108.4 | 107.9 | 107.7 | 107.6 | 107.0 |
| 2006 | 108.2 | 108.0 | 108.6 | 109.2 | 109.7 | 109.5 | 109.6 | 109.8 | 109.2 | 109.0 | 109.2 | 109.4 | 109.1 |
| 2007 | 109.4 | 110.2 | 111.1 | 111.6 | 112.1 | .. | .. | .. | .. | .. | .. | .. | .. |
| Percentage change from the corresponding month of the previous year (v41690973) | | | | | | | | | | | | | |
| 1988 | 4.0 | 4.0 | 4.3 | 4.0 | 4.0 | 3.9 | 3.9 | 3.9 | 4.1 | 4.3 | 4.0 | 3.9 | 4.0 |
| 1989 | 4.3 | 4.6 | 4.5 | 4.5 | 5.1 | 5.2 | 5.3 | 5.3 | 5.3 | 5.1 | 5.3 | 5.3 | 5.0 |
| 1990 | 5.5 | 5.5 | 5.3 | 5.0 | 4.4 | 4.4 | 4.1 | 4.1 | 4.2 | 4.7 | 5.1 | 5.0 | 4.8 |
| 1991 | 6.9 | 6.2 | 6.2 | 6.2 | 6.2 | 6.3 | 6.0 | 6.0 | 5.5 | 4.4 | 4.1 | 3.8 | 5.6 |
| 1992 | 1.6 | 1.6 | 1.6 | 1.7 | 1.3 | 1.1 | 1.2 | 1.1 | 1.3 | 1.6 | 1.7 | 2.2 | 1.5 |
| 1993 | 2.0 | 2.4 | 1.9 | 1.8 | 1.9 | 1.7 | 1.7 | 1.8 | 1.8 | 1.9 | 1.9 | 1.7 | 1.9 |
| 1994 | 1.3 | 0.1 | 0.2 | 0.2 | -0.2 | 0.0 | 0.1 | 0.1 | 0.2 | -0.2 | -0.1 | 0.2 | 0.2 |
| 1995 | 0.6 | 1.9 | 2.1 | 2.5 | 2.9 | 2.7 | 2.6 | 2.2 | 2.2 | 2.3 | 2.1 | 1.7 | 2.1 |
| 1996 | 1.6 | 1.3 | 1.5 | 1.4 | 1.5 | 1.5 | 1.3 | 1.5 | 1.5 | 1.8 | 1.9 | 2.2 | 1.6 |
| 1997 | 2.2 | 2.3 | 1.9 | 1.7 | 1.5 | 1.7 | 1.7 | 1.8 | 1.7 | 1.5 | 0.9 | 0.8 | 1.6 |
| 1998 | 1.1 | 1.0 | 1.0 | 0.9 | 1.1 | 1.0 | 1.0 | 0.9 | 0.7 | 1.1 | 1.2 | 1.0 | 1.0 |
| 1999 | 0.7 | 0.7 | 1.0 | 1.6 | 1.5 | 1.6 | 1.9 | 2.1 | 2.6 | 2.3 | 2.2 | 2.6 | 1.7 |
| 2000 | 2.2 | 2.7 | 3.0 | 2.2 | 2.4 | 2.8 | 2.9 | 2.6 | 2.7 | 2.8 | 3.2 | 3.2 | 2.7 |
| 2001 | 3.0 | 2.9 | 2.4 | 3.5 | 3.9 | 3.4 | 2.7 | 2.8 | 2.6 | 1.9 | 0.6 | 0.7 | 2.5 |
| 2002 | 1.3 | 1.4 | 1.9 | 1.7 | 1.1 | 1.2 | 2.1 | 2.5 | 2.3 | 3.2 | 4.4 | 3.8 | 2.3 |
| 2003 | 4.5 | 4.7 | 4.2 | 2.9 | 2.8 | 2.6 | 2.1 | 2.0 | 2.2 | 1.6 | 1.6 | 2.1 | 2.8 |
| 2004 | 1.3 | 0.7 | 0.8 | 1.7 | 2.4 | 2.5 | 2.3 | 1.8 | 1.8 | 2.3 | 2.4 | 2.1 | 1.9 |
| 2005 | 1.9 | 2.1 | 2.3 | 2.4 | 1.6 | 1.7 | 2.0 | 2.6 | 3.2 | 2.6 | 2.0 | 2.1 | 2.2 |
| 2006 | 2.8 | 2.2 | 2.2 | 2.4 | 2.8 | 2.4 | 2.3 | 2.1 | 0.7 | 1.0 | 1.4 | 1.7 | 2.0 |
| 2007 | 1.1 | 2.0 | 2.3 | 2.2 | 2.2 | .. | .. | .. | .. | .. | .. | .. | .. |

Note(s): See "Data quality, concepts and methodology — Explanatory notes for tables" section.

Table 5
The Consumer Price Index for Canada major components and special aggregates, 1 historical data

| | Major components | | | | | | | | Special aggregates | | | |
|----------------------|------------------|-------------|---|-----------------------|----------------|--------------------------|-----------------------------------|--|--------------------|-----------------------|--|---------------------|
| | Food | Shelter | Household operations, furnishings and equipment | Clothing and footwear | Transportation | Health and personal care | Recreation, education and reading | Alcoholic beverages and tobacco products | Goods ² | Services ³ | All-items ⁴ excluding food and energy | Energy ⁴ |
| CANSIM vector number | (v41690974) | (v41691050) | (v41691067) | (v41691108) | (v41691128) | (v41691153) | (v41691170) | (v41691206) | (v41691222) | (v41691230) | (v41691233) | (v41691239) |
| | 2002=100 | | | | | | | | | | | |
| Annual averages | | | | | | | | | | | | |
| 1988 | 73.7 | 73.8 | 79.6 | 80.5 | 64.5 | 72.3 | 67.3 | 54.9 | 75.2 | 67.1 | 71.5 | 64.5 |
| 1989 | 76.5 | 78.1 | 82.5 | 83.7 | 67.8 | 75.5 | 70.3 | 59.9 | 78.4 | 70.9 | 75.5 | 66.7 |
| 1990 | 79.6 | 82.5 | 84.2 | 86.1 | 71.6 | 79.1 | 73.2 | 65.2 | 81.6 | 74.9 | 78.8 | 73.4 |
| 1991 | 83.4 | 86.3 | 87.4 | 94.3 | 72.9 | 84.7 | 78.3 | 76.4 | 85.7 | 79.6 | 83.4 | 77.0 |
| 1992 | 83.1 | 87.9 | 87.9 | 95.1 | 74.4 | 86.6 | 79.2 | 81.0 | 86.4 | 81.4 | 85.1 | 77.2 |
| 1993 | 84.5 | 89.1 | 88.7 | 96.0 | 76.8 | 88.9 | 81.1 | 82.2 | 87.8 | 83.1 | 86.8 | 78.1 |
| 1994 | 84.9 | 89.4 | 88.9 | 96.8 | 80.2 | 89.7 | 83.5 | 68.8 | 86.8 | 84.5 | 86.9 | 78.6 |
| 1995 | 86.9 | 90.4 | 90.6 | 96.7 | 84.3 | 89.6 | 86.7 | 68.7 | 88.4 | 86.7 | 88.8 | 79.6 |
| 1996 | 88.0 | 90.6 | 92.5 | 96.4 | 87.6 | 90.1 | 88.7 | 70.1 | 89.9 | 88.0 | 90.1 | 81.9 |
| 1997 | 89.4 | 90.8 | 93.7 | 97.7 | 90.3 | 91.7 | 91.0 | 72.3 | 91.2 | 89.5 | 91.5 | 83.9 |
| 1998 | 90.9 | 91.1 | 95.1 | 98.8 | 89.6 | 93.6 | 93.0 | 74.9 | 91.4 | 91.1 | 92.7 | 80.5 |
| 1999 | 92.0 | 92.3 | 95.8 | 100.1 | 92.6 | 95.4 | 94.7 | 76.5 | 93.1 | 92.6 | 94.0 | 85.0 |
| 2000 | 93.3 | 95.6 | 96.7 | 100.3 | 97.2 | 97.0 | 97.0 | 79.0 | 96.0 | 94.8 | 95.5 | 98.8 |
| 2001 | 97.4 | 99.1 | 98.6 | 100.7 | 97.3 | 98.9 | 98.4 | 85.0 | 98.4 | 97.1 | 97.3 | 102.0 |
| 2002 | 100.0 | 100.0 | 100.0 | 100.0 | 100.0 | 100.0 | 100.0 | 100.0 | 100.0 | 100.0 | 100.0 | 100.0 |
| 2003 | 101.7 | 103.2 | 100.7 | 98.2 | 105.2 | 101.4 | 100.8 | 110.1 | 101.9 | 103.6 | 102.5 | 107.9 |
| 2004 | 103.8 | 105.8 | 101.2 | 98.0 | 107.7 | 102.8 | 101.1 | 116.0 | 103.4 | 105.9 | 103.9 | 115.2 |
| 2005 | 106.4 | 109.2 | 101.7 | 97.6 | 112.0 | 104.6 | 100.8 | 119.1 | 105.8 | 108.2 | 105.3 | 126.3 |
| 2006 | 108.9 | 113.1 | 102.2 | 95.8 | 115.2 | 105.9 | 100.6 | 121.7 | 107.1 | 111.1 | 106.9 | 132.8 |
| 2006 | | | | | | | | | | | | |
| January | 108.4 | 111.8 | 102.3 | 94.2 | 114.7 | 105.0 | 99.1 | 120.0 | 107.3 | 109.2 | 105.8 | 132.7 |
| February | 108.2 | 111.7 | 102.5 | 95.5 | 112.7 | 105.4 | 99.7 | 120.5 | 106.4 | 109.5 | 106.1 | 127.1 |
| March | 108.2 | 111.9 | 102.4 | 98.3 | 114.2 | 105.5 | 100.2 | 121.5 | 107.2 | 109.9 | 106.6 | 130.0 |
| April | 108.1 | 112.2 | 102.3 | 95.8 | 117.9 | 105.9 | 100.2 | 121.9 | 108.1 | 110.3 | 106.6 | 138.9 |
| May | 108.7 | 113.0 | 102.4 | 96.1 | 117.8 | 106.1 | 101.5 | 121.8 | 108.4 | 111.0 | 107.0 | 139.8 |
| June | 109.2 | 112.8 | 102.1 | 94.1 | 117.3 | 106.1 | 101.3 | 121.8 | 107.9 | 111.1 | 106.7 | 138.4 |
| July | 109.2 | 113.2 | 101.4 | 93.5 | 118.3 | 105.7 | 101.3 | 121.5 | 108.1 | 111.2 | 106.5 | 142.0 |
| August | 109.2 | 113.5 | 101.7 | 95.4 | 118.0 | 105.5 | 101.2 | 121.8 | 108.1 | 111.4 | 106.8 | 141.7 |
| September | 108.8 | 114.0 | 102.1 | 98.5 | 112.8 | 106.0 | 101.5 | 122.0 | 106.4 | 111.9 | 107.4 | 128.8 |
| October | 109.2 | 114.1 | 102.2 | 97.7 | 111.7 | 106.1 | 100.9 | 122.2 | 105.6 | 112.2 | 107.5 | 123.8 |
| November | 110.1 | 114.1 | 102.2 | 97.0 | 112.7 | 106.7 | 100.5 | 122.3 | 106.1 | 112.4 | 107.7 | 123.8 |
| December | 109.9 | 114.6 | 102.2 | 93.5 | 114.1 | 106.3 | 100.1 | 123.2 | 106.1 | 112.6 | 107.6 | 127.1 |
| 2007 | | | | | | | | | | | | |
| January | 110.9 | 114.8 | 102.4 | 94.2 | 113.3 | 106.3 | 99.2 | 124.2 | 106.3 | 112.5 | 107.6 | 125.2 |
| February | 112.6 | 114.9 | 103.0 | 95.4 | 114.2 | 106.5 | 100.2 | 124.2 | 107.4 | 113.0 | 108.0 | 127.1 |
| March | 112.2 | 115.4 | 103.2 | 97.5 | 117.7 | 106.4 | 100.9 | 124.1 | 108.8 | 113.4 | 108.5 | 135.9 |
| April | 112.2 | 116.2 | 103.3 | 97.7 | 118.6 | 106.8 | 100.9 | 124.5 | 109.2 | 113.9 | 108.7 | 139.1 |
| May | 112.5 | 116.0 | 103.0 | 96.0 | 120.7 | 107.4 | 102.2 | 125.2 | 109.6 | 114.5 | 109.0 | 142.0 |

Note(s): For information on the continuity of the series, see "Data quality, concepts and methodology — The consumer price index — Weights and Linking" at the end of this publication.

See "Data quality, concepts and methodology — Explanatory notes for tables" section.

Table 6-1

The Consumer Price Index major components, selected sub-groups and special aggregates, 1 provinces, Whitehorse and Yellowknife — Newfoundland and Labrador

| | CANSIM vector number | Indexes | | | Percentage change May 2007 from | |
|---|----------------------------|----------|------------|----------|------------------------------------|----------|
| | | May 2007 | April 2007 | May 2006 | April 2007 | May 2006 |
| 2002=100 | | | | | | |
| All-items | (v41691244) | 111.4 | 111.1 | 110.6 | 0.3 | 0.7 |
| Food | (v41691245) | 109.4 | 109.5 | 107.2 | -0.1 | 2.1 |
| Food purchased from stores | (v41691246) | 109.4 | 109.7 | 107.1 | -0.3 | 2.1 |
| Meat ² | (v41691247) | 111.4 | 108.1 | 107.1 | 3.1 | 4.0 |
| Dairy products ² | (v41691257) | 118.7 | 119.4 | 113.4 | -0.6 | 4.7 |
| Bakery and cereal products (excluding infant food) ² | (v41691262) | 119.3 | 120.7 | 114.1 | -1.2 | 4.6 |
| Fresh fruit ² | (v41691266) | 101.0 | 99.6 | 96.0 | 1.4 | 5.2 |
| Fresh vegetables ² | (v41691269) | 90.9 | 92.0 | 81.3 | -1.2 | 11.8 |
| Food purchased from restaurants | (v41691276) | 110.5 | 109.8 | 108.5 | 0.6 | 1.8 |
| Shelter | (v41691277) | 118.4 | 118.6 | 116.5 | -0.2 | 1.6 |
| Rented accommodation | (v41691278) | 103.7 | 103.9 | 103.8 | -0.2 | -0.1 |
| Owned accommodation | (v41691280) | 112.0 | 111.8 | 109.1 | 0.2 | 2.7 |
| Replacement cost | (v41691281) | 124.0 | 124.0 | 119.9 | 0.0 | 3.4 |
| Homeowners' home and mortgage insurance | (v41691283) | 120.2 | 117.3 | 113.4 | 2.5 | 6.0 |
| Homeowners' maintenance and repairs | (v41691284) | 111.3 | 113.0 | 113.5 | -1.5 | -1.9 |
| Water, fuel and electricity | (v41691285) | 138.7 | 139.5 | 137.5 | -0.6 | 0.9 |
| Electricity | (v41691286) | 124.9 | 124.9 | 120.2 | 0.0 | 3.9 |
| Natural gas | | | | | | |
| Fuel oil and other fuels | (v41691288) | 173.3 | 176.9 | 181.7 | -2.0 | -4.6 |
| Household operations, furnishings and equipment | (v41691289) | 100.5 | 100.9 | 101.1 | -0.4 | -0.6 |
| Household operations | (v41691290) | 104.2 | 104.5 | 103.3 | -0.3 | 0.9 |
| Telephone services | (v41691292) | 99.5 | 99.4 | 100.6 | 0.1 | -1.1 |
| Internet access services | (v41693217) | 109.3 | 109.3 | 107.4 | 0.0 | 1.8 |
| Household furnishings and equipment | (v41691297) | 93.9 | 94.5 | 97.2 | -0.6 | -3.4 |
| Clothing and footwear | (v41691304) | 98.0 | 99.3 | 100.7 | -1.3 | -2.7 |
| Women's clothing | (v41691306) | 96.9 | 98.3 | 102.6 | -1.4 | -5.6 |
| Men's clothing | (v41691307) | 98.2 | 98.1 | 98.8 | 0.1 | -0.6 |
| Footwear | (v41691309) | 99.7 | 100.4 | 104.9 | -0.7 | -5.0 |
| Transportation | (v41691312) | 121.1 | 119.8 | 120.7 | 1.1 | 0.3 |
| Private transportation | (v41691313) | 121.6 | 120.4 | 121.3 | 1.0 | 0.2 |
| Purchase and leasing of passenger vehicles | (v41691315) | 102.6 | 102.2 | 101.6 | 0.4 | 1.0 |
| Gasoline | (v41691318) | 151.0 | 147.0 | 151.6 | 2.7 | -0.4 |
| Passenger vehicle insurance premiums | (v41691321) | 122.4 | 122.4 | 123.9 | 0.0 | -1.2 |
| Public transportation | (v41691323) | 114.2 | 111.6 | 112.7 | 2.3 | 1.3 |
| Health and personal care | (v41691328) | 103.6 | 103.6 | 103.4 | 0.0 | 0.2 |
| Health care | (v41691329) | 106.3 | 105.9 | 104.4 | 0.4 | 1.8 |
| Personal care | (v41691335) | 101.4 | 101.7 | 102.6 | -0.3 | -1.2 |
| Recreation, education and reading | (v41691338) | 100.4 | 98.8 | 100.7 | 1.6 | -0.3 |
| Recreation | (v41691339) | 100.6 | 98.6 | 101.2 | 2.0 | -0.6 |
| Education and reading | (v41691347) | 100.7 | 100.7 | 100.2 | 0.0 | 0.5 |
| Alcoholic beverages and tobacco products | (v41691351) | 129.3 | 128.9 | 125.5 | 0.3 | 3.0 |
| Alcoholic beverages | (v41691352) | 115.2 | 115.2 | 112.3 | 0.0 | 2.6 |
| Tobacco products and smokers' supplies | (v41691358) | 140.8 | 140.1 | 136.2 | 0.5 | 3.4 |
| All-items excluding food | (v41691368) | 111.9 | 111.5 | 111.4 | 0.4 | 0.4 |
| All-items excluding food and energy | (v41691369) | 106.8 | 106.6 | 106.4 | 0.2 | 0.4 |
| All-items excluding energy | (v41691374) | 107.3 | 107.1 | 106.5 | 0.2 | 0.8 |
| All-items excluding gasoline | (v41693247) | 109.5 | 109.4 | 108.6 | 0.1 | 0.8 |
| Energy ³ | (v41691375) | 144.2 | 142.8 | 143.6 | 1.0 | 0.4 |
| All-items (1992=100) | (v41713404) | 130.7 | 130.3 | 129.7 | 0.3 | 0.8 |

Note(s): See "Data quality, concepts and methodology — Explanatory notes for tables" section.

Table 6-2

The Consumer Price Index major components, selected sub-groups and special aggregates, 1 provinces, Whitehorse and Yellowknife — Prince Edward Island

| | CANSIM vector number | Indexes | | | Percentage change May 2007 from | |
|---|----------------------------|----------|------------|----------|------------------------------------|----------|
| | | May 2007 | April 2007 | May 2006 | April 2007 | May 2006 |
| 2002=100 | | | | | | |
| All-items | (v41691379) | 114.2 | 113.7 | 112.8 | 0.4 | 1.2 |
| Food | (v41691380) | 113.2 | 113.3 | 108.6 | -0.1 | 4.2 |
| Food purchased from stores | (v41691381) | 114.5 | 114.8 | 108.8 | -0.3 | 5.2 |
| Meat ² | (v41691382) | 115.1 | 113.4 | 113.7 | 1.5 | 1.2 |
| Dairy products ² | (v41691392) | 120.9 | 122.3 | 117.4 | -1.1 | 3.0 |
| Bakery and cereal products (excluding infant food) ² | (v41691397) | 118.3 | 120.3 | 113.0 | -1.7 | 4.7 |
| Fresh fruit ² | (v41691401) | 106.5 | 97.1 | 92.8 | 9.7 | 14.8 |
| Fresh vegetables ² | (v41691404) | 112.4 | 119.4 | 97.9 | -5.9 | 14.8 |
| Food purchased from restaurants | (v41691411) | 108.8 | 108.3 | 107.9 | 0.5 | 0.8 |
| Shelter | (v41691412) | 118.7 | 118.5 | 117.7 | 0.2 | 0.8 |
| Rented accommodation | (v41691413) | 106.4 | 106.2 | 105.3 | 0.2 | 1.0 |
| Owned accommodation | (v41691415) | 111.1 | 111.0 | 108.3 | 0.1 | 2.6 |
| Replacement cost | (v41691416) | 111.2 | 112.0 | 110.3 | -0.7 | 0.8 |
| Homeowners' home and mortgage insurance | (v41691418) | 120.3 | 121.1 | 119.3 | -0.7 | 0.8 |
| Homeowners' maintenance and repairs | (v41691419) | 112.9 | 110.5 | 111.5 | 2.2 | 1.3 |
| Water, fuel and electricity | (v41691420) | 146.2 | 145.3 | 148.5 | 0.6 | -1.5 |
| Electricity | (v41691421) | 122.8 | 123.1 | 113.2 | -0.2 | 8.5 |
| Natural gas | | | | | | |
| Fuel oil and other fuels | (v41691423) | 168.9 | 166.6 | 182.6 | 1.4 | -7.5 |
| Household operations, furnishings and equipment | (v41691424) | 105.1 | 104.5 | 104.1 | 0.6 | 1.0 |
| Household operations | (v41691425) | 109.1 | 109.0 | 107.4 | 0.1 | 1.6 |
| Telephone services | (v41691427) | 99.2 | 99.1 | 100.5 | 0.1 | -1.3 |
| Internet access services | (v41693218) | 102.8 | 102.8 | 101.4 | 0.0 | 1.4 |
| Household furnishings and equipment | (v41691432) | 96.7 | 95.1 | 97.3 | 1.7 | -0.6 |
| Clothing and footwear | (v41691439) | 102.0 | 101.9 | 102.7 | 0.1 | -0.7 |
| Women's clothing | (v41691441) | 98.3 | 99.9 | 102.7 | -1.6 | -4.3 |
| Men's clothing | (v41691442) | 99.1 | 98.2 | 101.2 | 0.9 | -2.1 |
| Footwear | (v41691444) | 109.4 | 104.3 | 108.8 | 4.9 | 0.6 |
| Transportation | (v41691447) | 123.1 | 121.9 | 122.7 | 1.0 | 0.3 |
| Private transportation | (v41691448) | 123.6 | 122.5 | 123.3 | 0.9 | 0.2 |
| Purchase and leasing of passenger vehicles | (v41691450) | 101.7 | 101.4 | 101.2 | 0.3 | 0.5 |
| Gasoline | (v41691453) | 167.2 | 164.0 | 170.3 | 2.0 | -1.8 |
| Passenger vehicle insurance premiums | (v41691456) | 119.9 | 119.9 | 119.9 | 0.0 | 0.0 |
| Public transportation | (v41691458) | 116.5 | 113.9 | 114.4 | 2.3 | 1.8 |
| Health and personal care | (v41691462) | 104.3 | 104.5 | 104.2 | -0.2 | 0.1 |
| Health care | (v41691463) | 106.1 | 105.6 | 105.6 | 0.5 | 0.5 |
| Personal care | (v41691469) | 102.2 | 103.3 | 102.5 | -1.1 | -0.3 |
| Recreation, education and reading | (v41691472) | 103.5 | 102.3 | 102.7 | 1.2 | 0.8 |
| Recreation | (v41691473) | 96.7 | 95.2 | 97.5 | 1.6 | -0.8 |
| Education and reading | (v41691481) | 121.5 | 121.5 | 116.9 | 0.0 | 3.9 |
| Alcoholic beverages and tobacco products | (v41691485) | 134.2 | 133.6 | 131.4 | 0.4 | 2.1 |
| Alcoholic beverages | (v41691486) | 111.0 | 110.9 | 108.3 | 0.1 | 2.5 |
| Tobacco products and smokers' supplies | (v41691492) | 143.8 | 142.7 | 140.7 | 0.8 | 2.2 |
| All-items excluding food | (v41691502) | 114.4 | 113.8 | 113.7 | 0.5 | 0.6 |
| All-items excluding food and energy | (v41691503) | 108.3 | 107.9 | 107.0 | 0.4 | 1.2 |
| All-items excluding energy | (v41691508) | 109.3 | 109.0 | 107.3 | 0.3 | 1.9 |
| All-items excluding gasoline | (v41693249) | 111.6 | 111.2 | 109.9 | 0.4 | 1.5 |
| Energy ³ | (v41691509) | 156.3 | 154.3 | 159.0 | 1.3 | -1.7 |
| All-items (1992=100) | (v41713406) | 134.4 | 133.8 | 132.7 | 0.4 | 1.3 |

Note(s): See "Data quality, concepts and methodology — Explanatory notes for tables" section.

Table 6-3

The Consumer Price Index major components, selected sub-groups and special aggregates, 1 provinces, Whitehorse and Yellowknife — Nova Scotia

| | CANSIM vector number | Indexes | | | Percentage change May 2007 from | |
|---|----------------------------|----------|------------|----------|------------------------------------|----------|
| | | May 2007 | April 2007 | May 2006 | April 2007 | May 2006 |
| 2002=100 | | | | | | |
| All-items | (v41691513) | 113.1 | 112.5 | 111.2 | 0.5 | 1.7 |
| Food | (v41691514) | 114.8 | 114.6 | 110.0 | 0.2 | 4.4 |
| Food purchased from stores | (v41691515) | 114.1 | 114.1 | 109.8 | 0.0 | 3.9 |
| Meat ² | (v41691516) | 111.1 | 109.1 | 110.6 | 1.8 | 0.5 |
| Dairy products ² | (v41691526) | 120.2 | 120.6 | 115.2 | -0.3 | 4.3 |
| Bakery and cereal products (excluding infant food) ² | (v41691531) | 120.9 | 121.9 | 116.2 | -0.8 | 4.0 |
| Fresh fruit ² | (v41691535) | 102.5 | 101.1 | 96.6 | 1.4 | 6.1 |
| Fresh vegetables ² | (v41691538) | 105.3 | 106.6 | 89.1 | -1.2 | 18.2 |
| Food purchased from restaurants | (v41691545) | 116.7 | 116.0 | 110.9 | 0.6 | 5.2 |
| Shelter | (v41691546) | 116.3 | 115.9 | 116.5 | 0.3 | -0.2 |
| Rented accommodation | (v41691547) | 104.0 | 103.9 | 103.5 | 0.1 | 0.5 |
| Owned accommodation | (v41691549) | 113.1 | 112.3 | 109.4 | 0.7 | 3.4 |
| Replacement cost | (v41691550) | 116.5 | 114.8 | 114.1 | 1.5 | 2.1 |
| Homeowners' home and mortgage insurance | (v41691552) | 133.7 | 131.7 | 131.7 | 1.5 | 1.5 |
| Homeowners' maintenance and repairs | (v41691553) | 111.1 | 109.5 | 106.5 | 1.5 | 4.3 |
| Water, fuel and electricity | (v41691554) | 133.3 | 133.3 | 143.1 | 0.0 | -6.8 |
| Electricity | (v41691555) | 114.2 | 114.2 | 118.4 | 0.0 | -3.5 |
| Natural gas | | | | | | |
| Fuel oil and other fuels | (v41691557) | 158.6 | 158.4 | 178.6 | 0.1 | -11.2 |
| Household operations, furnishings and equipment | (v41691558) | 103.5 | 103.2 | 103.0 | 0.3 | 0.5 |
| Household operations | (v41691559) | 107.3 | 107.3 | 105.5 | 0.0 | 1.7 |
| Telephone services | (v41691561) | 100.0 | 99.8 | 100.4 | 0.2 | -0.4 |
| Internet access services | (v41693219) | 97.8 | 97.8 | 94.9 | 0.0 | 3.1 |
| Household furnishings and equipment | (v41691566) | 95.9 | 94.9 | 97.9 | 1.1 | -2.0 |
| Clothing and footwear | (v41691573) | 100.2 | 99.8 | 97.1 | 0.4 | 3.2 |
| Women's clothing | (v41691575) | 105.2 | 105.4 | 97.2 | -0.2 | 8.2 |
| Men's clothing | (v41691576) | 97.9 | 95.7 | 95.6 | 2.3 | 2.4 |
| Footwear | (v41691578) | 97.3 | 95.3 | 94.2 | 2.1 | 3.3 |
| Transportation | (v41691581) | 118.4 | 117.1 | 116.3 | 1.1 | 1.8 |
| Private transportation | (v41691582) | 118.6 | 117.4 | 116.6 | 1.0 | 1.7 |
| Purchase and leasing of passenger vehicles | (v41691584) | 101.0 | 100.7 | 100.7 | 0.3 | 0.3 |
| Gasoline | (v41691587) | 155.7 | 151.1 | 150.3 | 3.0 | 3.6 |
| Passenger vehicle insurance premiums | (v41691590) | 105.3 | 105.6 | 106.1 | -0.3 | -0.8 |
| Public transportation | (v41691592) | 115.6 | 113.2 | 113.2 | 2.1 | 2.1 |
| Health and personal care | (v41691597) | 106.9 | 106.8 | 106.0 | 0.1 | 0.8 |
| Health care | (v41691598) | 110.4 | 110.1 | 108.6 | 0.3 | 1.7 |
| Personal care | (v41691604) | 103.6 | 103.7 | 103.5 | -0.1 | 0.1 |
| Recreation, education and reading | (v41691607) | 105.9 | 104.9 | 104.7 | 1.0 | 1.1 |
| Recreation | (v41691608) | 99.6 | 98.3 | 99.6 | 1.3 | 0.0 |
| Education and reading | (v41691616) | 123.1 | 123.1 | 118.5 | 0.0 | 3.9 |
| Alcoholic beverages and tobacco products | (v41691620) | 136.6 | 135.5 | 129.5 | 0.8 | 5.5 |
| Alcoholic beverages | (v41691621) | 114.1 | 113.2 | 110.8 | 0.8 | 3.0 |
| Tobacco products and smokers' supplies | (v41691627) | 149.5 | 148.3 | 140.2 | 0.8 | 6.6 |
| All-items excluding food | (v41691637) | 112.8 | 112.1 | 111.5 | 0.6 | 1.2 |
| All-items excluding food and energy | (v41691638) | 108.4 | 107.9 | 106.5 | 0.5 | 1.8 |
| All-items excluding energy | (v41691643) | 109.6 | 109.1 | 107.1 | 0.5 | 2.3 |
| All-items excluding gasoline | (v41693251) | 111.1 | 110.6 | 109.3 | 0.5 | 1.6 |
| Energy ³ | (v41691644) | 143.8 | 141.6 | 146.9 | 1.6 | -2.1 |
| All-items (1992=100) | (v41713408) | 135.5 | 134.7 | 133.2 | 0.6 | 1.7 |

Note(s): See "Data quality, concepts and methodology — Explanatory notes for tables" section.

Table 6-4

The Consumer Price Index major components, selected sub-groups and special aggregates, 1 provinces, Whitehorse and Yellowknife — New Brunswick

| | CANSIM vector number | Indexes | | | Percentage change May 2007 from | |
|---|----------------------------|----------|------------|----------|------------------------------------|----------|
| | | May 2007 | April 2007 | May 2006 | April 2007 | May 2006 |
| 2002=100 | | | | | | |
| All-items | (v41691648) | 111.6 | 111.2 | 110.1 | 0.4 | 1.4 |
| Food | (v41691649) | 113.8 | 113.7 | 109.6 | 0.1 | 3.8 |
| Food purchased from stores | (v41691650) | 114.2 | 114.1 | 109.4 | 0.1 | 4.4 |
| Meat ² | (v41691651) | 112.2 | 110.2 | 111.5 | 1.8 | 0.6 |
| Dairy products ² | (v41691661) | 118.6 | 119.2 | 115.7 | -0.5 | 2.5 |
| Bakery and cereal products (excluding infant food) ² | (v41691666) | 121.5 | 122.6 | 115.6 | -0.9 | 5.1 |
| Fresh fruit ² | (v41691670) | 102.0 | 97.4 | 95.7 | 4.7 | 6.6 |
| Fresh vegetables ² | (v41691673) | 105.8 | 109.9 | 90.8 | -3.7 | 16.5 |
| Food purchased from restaurants | (v41691680) | 113.1 | 112.8 | 110.4 | 0.3 | 2.4 |
| Shelter | (v41691681) | 114.9 | 114.8 | 112.4 | 0.1 | 2.2 |
| Rented accommodation | (v41691682) | 104.6 | 104.6 | 104.0 | 0.0 | 0.6 |
| Owned accommodation | (v41691684) | 110.7 | 110.7 | 109.0 | 0.0 | 1.6 |
| Replacement cost | (v41691685) | 112.4 | 112.6 | 113.5 | -0.2 | -1.0 |
| Homeowners' home and mortgage insurance | (v41691687) | 130.2 | 130.4 | 131.6 | -0.2 | -1.1 |
| Homeowners' maintenance and repairs | (v41691688) | 111.2 | 110.8 | 111.0 | 0.4 | 0.2 |
| Water, fuel and electricity | (v41691689) | 130.4 | 130.0 | 124.9 | 0.3 | 4.4 |
| Electricity | (v41691690) | 121.2 | 121.2 | 113.2 | 0.0 | 7.1 |
| Natural gas | | . | . | . | . | . |
| Fuel oil and other fuels | (v41691692) | 165.4 | 162.9 | 170.1 | 1.5 | -2.8 |
| Household operations, furnishings and equipment | (v41691693) | 102.8 | 102.8 | 102.0 | 0.0 | 0.8 |
| Household operations | (v41691694) | 107.9 | 108.1 | 106.6 | -0.2 | 1.2 |
| Telephone services | (v41691696) | 101.2 | 101.1 | 101.7 | 0.1 | -0.5 |
| Internet access services | (v41693220) | 103.2 | 103.2 | 101.3 | 0.0 | 1.9 |
| Household furnishings and equipment | (v41691701) | 93.5 | 93.1 | 93.4 | 0.4 | 0.1 |
| Clothing and footwear | (v41691708) | 96.5 | 99.3 | 97.8 | -2.8 | -1.3 |
| Women's clothing | (v41691710) | 97.6 | 103.0 | 99.6 | -5.2 | -2.0 |
| Men's clothing | (v41691711) | 94.1 | 95.3 | 95.3 | -1.3 | -1.3 |
| Footwear | (v41691713) | 96.1 | 99.5 | 100.2 | -3.4 | -4.1 |
| Transportation | (v41691716) | 117.9 | 116.1 | 118.2 | 1.6 | -0.3 |
| Private transportation | (v41691717) | 118.1 | 116.3 | 118.5 | 1.5 | -0.3 |
| Purchase and leasing of passenger vehicles | (v41691719) | 101.6 | 101.3 | 101.7 | 0.3 | -0.1 |
| Gasoline | (v41691722) | 148.5 | 142.0 | 151.6 | 4.6 | -2.0 |
| Passenger vehicle insurance premiums | (v41691725) | 107.2 | 107.2 | 110.5 | 0.0 | -3.0 |
| Public transportation | (v41691727) | 116.4 | 114.3 | 114.5 | 1.8 | 1.7 |
| Health and personal care | (v41691732) | 103.3 | 103.4 | 103.4 | -0.1 | -0.1 |
| Health care | (v41691733) | 106.4 | 107.1 | 105.5 | -0.7 | 0.9 |
| Personal care | (v41691739) | 100.5 | 99.9 | 101.5 | 0.6 | -1.0 |
| Recreation, education and reading | (v41691742) | 105.1 | 104.2 | 104.1 | 0.9 | 1.0 |
| Recreation | (v41691743) | 99.2 | 98.2 | 99.8 | 1.0 | -0.6 |
| Education and reading | (v41691751) | 123.0 | 123.0 | 117.5 | 0.0 | 4.7 |
| Alcoholic beverages and tobacco products | (v41691755) | 126.6 | 126.4 | 123.4 | 0.2 | 2.6 |
| Alcoholic beverages | (v41691756) | 116.2 | 115.9 | 111.1 | 0.3 | 4.6 |
| Tobacco products and smokers' supplies | (v41691762) | 131.2 | 131.0 | 129.2 | 0.2 | 1.5 |
| All-items excluding food | (v41691772) | 111.1 | 110.7 | 110.2 | 0.4 | 0.8 |
| All-items excluding food and energy | (v41691773) | 106.9 | 106.9 | 106.0 | 0.0 | 0.8 |
| All-items excluding energy | (v41691778) | 108.2 | 108.2 | 106.7 | 0.0 | 1.4 |
| All-items excluding gasoline | (v41693253) | 109.6 | 109.5 | 107.8 | 0.1 | 1.7 |
| Energy ³ | (v41691779) | 138.9 | 135.6 | 137.6 | 2.4 | 0.9 |
| All-items (1992=100) | (v41713410) | 132.3 | 131.9 | 130.6 | 0.3 | 1.3 |

Note(s): See "Data quality, concepts and methodology — Explanatory notes for tables" section.

Table 6-5

The Consumer Price Index major components, selected sub-groups and special aggregates, 1 provinces, Whitehorse and Yellowknife — Quebec

| | CANSIM vector number | Indexes | | | Percentage change May 2007 from | |
|---|----------------------------|----------|------------|----------|------------------------------------|----------|
| | | May 2007 | April 2007 | May 2006 | April 2007 | May 2006 |
| 2002=100 | | | | | | |
| All-items | (v41691783) | 111.1 | 110.6 | 109.3 | 0.5 | 1.6 |
| Food | (v41691784) | 114.4 | 114.1 | 110.6 | 0.3 | 3.4 |
| Food purchased from stores | (v41691785) | 114.7 | 114.4 | 109.6 | 0.3 | 4.7 |
| Meat ² | (v41691786) | 115.7 | 116.1 | 109.4 | -0.3 | 5.8 |
| Dairy products ² | (v41691796) | 121.4 | 120.3 | 115.7 | 0.9 | 4.9 |
| Bakery and cereal products (excluding infant food) ² | (v41691801) | 118.4 | 120.5 | 114.4 | -1.7 | 3.5 |
| Fresh fruit ² | (v41691805) | 101.8 | 96.2 | 96.7 | 5.8 | 5.3 |
| Fresh vegetables ² | (v41691808) | 112.5 | 115.7 | 98.8 | -2.8 | 13.9 |
| Food purchased from restaurants | (v41691815) | 113.8 | 113.6 | 113.0 | 0.2 | 0.7 |
| Shelter | (v41691816) | 114.5 | 114.4 | 111.7 | 0.1 | 2.5 |
| Rented accommodation | (v41691817) | 105.7 | 105.8 | 104.4 | -0.1 | 1.2 |
| Owned accommodation | (v41691819) | 117.3 | 117.1 | 113.1 | 0.2 | 3.7 |
| Replacement cost | (v41691820) | 129.2 | 129.2 | 125.5 | 0.0 | 2.9 |
| Homeowners' home and mortgage insurance | (v41691822) | 140.9 | 140.3 | 135.9 | 0.4 | 3.7 |
| Homeowners' maintenance and repairs | (v41691823) | 114.1 | 113.9 | 110.5 | 0.2 | 3.3 |
| Water, fuel and electricity | (v41691824) | 118.8 | 119.0 | 119.1 | -0.2 | -0.3 |
| Electricity | (v41691825) | 110.8 | 110.8 | 110.2 | 0.0 | 0.5 |
| Natural gas | (v41691827) | 116.1 | 113.5 | 113.1 | 2.3 | 2.7 |
| Fuel oil and other fuels | (v41691828) | 169.5 | 172.8 | 177.0 | -1.9 | -4.2 |
| Household operations, furnishings and equipment | (v41691829) | 102.7 | 102.8 | 102.0 | -0.1 | 0.7 |
| Household operations | (v41691830) | 104.4 | 104.9 | 103.7 | -0.5 | 0.7 |
| Telephone services | (v41691832) | 100.6 | 101.1 | 101.2 | -0.5 | -0.6 |
| Internet access services | (v41693221) | 97.8 | 97.8 | 97.7 | 0.0 | 0.1 |
| Household furnishings and equipment | (v41691837) | 99.3 | 99.0 | 98.9 | 0.3 | 0.4 |
| Clothing and footwear | (v41691844) | 95.6 | 96.5 | 96.8 | -0.9 | -1.2 |
| Women's clothing | (v41691846) | 91.3 | 91.6 | 93.4 | -0.3 | -2.2 |
| Men's clothing | (v41691847) | 96.1 | 98.0 | 95.7 | -1.9 | 0.4 |
| Footwear | (v41691849) | 99.0 | 100.9 | 102.7 | -1.9 | -3.6 |
| Transportation | (v41691852) | 120.7 | 118.6 | 118.2 | 1.8 | 2.1 |
| Private transportation | (v41691853) | 120.7 | 118.5 | 118.2 | 1.9 | 2.1 |
| Purchase and leasing of passenger vehicles | (v41691855) | 100.7 | 100.4 | 101.4 | 0.3 | -0.7 |
| Gasoline | (v41691858) | 158.5 | 151.7 | 149.5 | 4.5 | 6.0 |
| Passenger vehicle insurance premiums | (v41691861) | 136.8 | 132.9 | 132.9 | 2.9 | 2.9 |
| Public transportation | (v41691863) | 122.1 | 120.4 | 118.7 | 1.4 | 2.9 |
| Health and personal care | (v41691868) | 107.5 | 106.9 | 106.5 | 0.6 | 0.9 |
| Health care | (v41691869) | 109.3 | 108.3 | 107.6 | 0.9 | 1.6 |
| Personal care | (v41691875) | 105.8 | 105.4 | 105.4 | 0.4 | 0.4 |
| Recreation, education and reading | (v41691878) | 96.1 | 95.3 | 98.2 | 0.8 | -2.1 |
| Recreation | (v41691879) | 93.2 | 92.2 | 95.9 | 1.1 | -2.8 |
| Education and reading | (v41691887) | 107.6 | 107.6 | 107.4 | 0.0 | 0.2 |
| Alcoholic beverages and tobacco products | (v41691891) | 121.3 | 121.4 | 119.4 | -0.1 | 1.6 |
| Alcoholic beverages | (v41691892) | 108.5 | 109.2 | 108.0 | -0.6 | 0.5 |
| Tobacco products and smokers' supplies | (v41691898) | 130.8 | 129.9 | 127.3 | 0.7 | 2.7 |
| All-items excluding food | (v41691908) | 110.4 | 109.8 | 109.1 | 0.5 | 1.2 |
| All-items excluding food and energy | (v41691909) | 107.2 | 107.0 | 106.3 | 0.2 | 0.8 |
| All-items excluding energy | (v41691914) | 108.7 | 108.4 | 107.1 | 0.3 | 1.5 |
| All-items excluding gasoline | (v41693255) | 109.2 | 108.9 | 107.7 | 0.3 | 1.4 |
| Energy ³ | (v41691915) | 138.8 | 135.4 | 134.3 | 2.5 | 3.4 |
| All-items (1992=100) | (v41713412) | 128.4 | 127.8 | 126.3 | 0.5 | 1.7 |

Note(s): See "Data quality, concepts and methodology — Explanatory notes for tables" section.

Table 6-6

The Consumer Price Index major components, selected sub-groups and special aggregates, 1 provinces, Whitehorse and Yellowknife — Ontario

| | CANSIM vector number | Indexes | | | Percentage change May 2007 from | |
|---|----------------------------|----------|------------|----------|------------------------------------|----------|
| | | May 2007 | April 2007 | May 2006 | April 2007 | May 2006 |
| | | 2002=100 | | | | |
| All-items | (v41691919) | 111.6 | 111.1 | 109.5 | 0.5 | 1.9 |
| Food | (v41691920) | 113.0 | 112.0 | 109.2 | 0.9 | 3.5 |
| Food purchased from stores | (v41691921) | 112.4 | 111.2 | 108.7 | 1.1 | 3.4 |
| Meat ² | (v41691922) | 111.5 | 110.5 | 106.7 | 0.9 | 4.5 |
| Dairy products ² | (v41691932) | 125.0 | 122.7 | 120.0 | 1.9 | 4.2 |
| Bakery and cereal products (excluding infant food) ² | (v41691937) | 116.9 | 117.6 | 113.8 | -0.6 | 2.7 |
| Fresh fruit ² | (v41691941) | 100.2 | 97.0 | 96.1 | 3.3 | 4.3 |
| Fresh vegetables ² | (v41691944) | 101.6 | 106.0 | 96.4 | -4.2 | 5.4 |
| Food purchased from restaurants | (v41691951) | 114.3 | 113.8 | 110.5 | 0.4 | 3.4 |
| Shelter | (v41691952) | 114.2 | 114.2 | 113.0 | 0.0 | 1.1 |
| Rented accommodation | (v41691953) | 105.3 | 105.2 | 104.3 | 0.1 | 1.0 |
| Owned accommodation | (v41691955) | 115.6 | 115.7 | 112.4 | -0.1 | 2.8 |
| Replacement cost | (v41691956) | 126.5 | 126.3 | 123.5 | 0.2 | 2.4 |
| Homeowners' home and mortgage insurance | (v41691958) | 144.6 | 144.1 | 141.2 | 0.3 | 2.4 |
| Homeowners' maintenance and repairs | (v41691959) | 110.3 | 112.6 | 111.1 | -2.0 | -0.7 |
| Water, fuel and electricity | (v41691960) | 131.6 | 131.0 | 137.9 | 0.5 | -4.6 |
| Electricity ³ | (v41691961) | 116.7 | 115.8 | 122.8 | 0.8 | -5.0 |
| Natural gas | (v41691963) | 127.1 | 127.1 | 144.7 | 0.0 | -12.2 |
| Fuel oil and other fuels | (v41691964) | 173.4 | 175.6 | 170.1 | -1.3 | 1.9 |
| Household operations, furnishings and equipment | (v41691965) | 103.3 | 103.6 | 102.6 | -0.3 | 0.7 |
| Household operations | (v41691966) | 106.9 | 107.2 | 105.4 | -0.3 | 1.4 |
| Telephone services | (v41691968) | 102.5 | 102.7 | 102.4 | -0.2 | 0.1 |
| Internet access services | (v41693222) | 96.9 | 96.9 | 97.6 | 0.0 | -0.7 |
| Household furnishings and equipment | (v41691973) | 97.1 | 97.3 | 97.8 | -0.2 | -0.7 |
| Clothing and footwear | (v41691980) | 94.0 | 96.3 | 94.1 | -2.4 | -0.1 |
| Women's clothing | (v41691982) | 92.5 | 96.9 | 91.3 | -4.5 | 1.3 |
| Men's clothing | (v41691983) | 91.2 | 93.3 | 92.9 | -2.3 | -1.8 |
| Footwear | (v41691985) | 93.6 | 96.0 | 95.5 | -2.5 | -2.0 |
| Transportation | (v41691988) | 120.3 | 118.8 | 116.8 | 1.3 | 3.0 |
| Private transportation | (v41691989) | 120.8 | 119.4 | 117.2 | 1.2 | 3.1 |
| Purchase and leasing of passenger vehicles | (v41691991) | 101.1 | 100.8 | 101.0 | 0.3 | 0.1 |
| Gasoline | (v41691994) | 155.3 | 149.3 | 145.2 | 4.0 | 7.0 |
| Passenger vehicle insurance premiums | (v41691997) | 135.2 | 135.0 | 127.5 | 0.1 | 6.0 |
| Public transportation | (v41691999) | 114.7 | 112.6 | 113.0 | 1.9 | 1.5 |
| Health and personal care | (v41692004) | 107.4 | 106.4 | 106.2 | 0.9 | 1.1 |
| Health care | (v41692005) | 113.0 | 112.7 | 110.5 | 0.3 | 2.3 |
| Personal care | (v41692011) | 102.6 | 100.9 | 102.5 | 1.7 | 0.1 |
| Recreation, education and reading | (v41692014) | 101.6 | 100.5 | 99.9 | 1.1 | 1.7 |
| Recreation | (v41692015) | 97.3 | 95.7 | 96.4 | 1.7 | 0.9 |
| Education and reading | (v41692023) | 112.8 | 112.8 | 108.7 | 0.0 | 3.8 |
| Alcoholic beverages and tobacco products | (v41692027) | 129.3 | 129.0 | 126.7 | 0.2 | 2.1 |
| Alcoholic beverages | (v41692028) | 110.1 | 110.1 | 108.3 | 0.0 | 1.7 |
| Tobacco products and smokers' supplies | (v41692034) | 147.8 | 146.9 | 144.2 | 0.6 | 2.5 |
| All-items excluding food | (v41692044) | 111.3 | 110.9 | 109.6 | 0.4 | 1.6 |
| All-items excluding food and energy | (v41692045) | 108.7 | 108.6 | 106.9 | 0.1 | 1.7 |
| All-items excluding energy | (v41692050) | 109.4 | 109.2 | 107.3 | 0.2 | 2.0 |
| All-items excluding gasoline | (v41693257) | 109.9 | 109.7 | 108.2 | 0.2 | 1.6 |
| Energy ⁴ | (v41692051) | 142.7 | 139.6 | 142.1 | 2.2 | 0.4 |
| All-items (1992=100) | (v41713415) | 134.0 | 133.4 | 131.6 | 0.4 | 1.8 |

Note(s): See "Data quality, concepts and methodology — Explanatory notes for tables" section.

Table 6-7

The Consumer Price Index major components, selected sub-groups and special aggregates, 1 provinces, Whitehorse and Yellowknife — Manitoba

| | CANSIM vector number | Indexes | | | Percentage change May 2007 from | |
|---|----------------------------|----------|------------|----------|------------------------------------|----------|
| | | May 2007 | April 2007 | May 2006 | April 2007 | May 2006 |
| | | 2002=100 | | | | |
| All-items | (v41692055) | 111.7 | 110.9 | 109.2 | 0.7 | 2.3 |
| Food | (v41692056) | 112.6 | 112.5 | 108.4 | 0.1 | 3.9 |
| Food purchased from stores | (v41692057) | 111.5 | 111.3 | 106.8 | 0.2 | 4.4 |
| Meat ² | (v41692058) | 111.3 | 107.7 | 104.2 | 3.3 | 6.8 |
| Dairy products ² | (v41692068) | 115.0 | 116.6 | 112.9 | -1.4 | 1.9 |
| Bakery and cereal products (excluding infant food) ² | (v41692073) | 121.0 | 120.1 | 114.8 | 0.7 | 5.4 |
| Fresh fruit ² | (v41692077) | 104.0 | 97.9 | 90.4 | 6.2 | 15.0 |
| Fresh vegetables ² | (v41692080) | 100.6 | 105.3 | 94.8 | -4.5 | 6.1 |
| Food purchased from restaurants | (v41692087) | 114.4 | 114.4 | 111.1 | 0.0 | 3.0 |
| Shelter | (v41692088) | 115.0 | 114.4 | 111.0 | 0.5 | 3.6 |
| Rented accommodation | (v41692089) | 108.0 | 107.8 | 106.1 | 0.2 | 1.8 |
| Owned accommodation | (v41692091) | 116.2 | 115.8 | 110.5 | 0.3 | 5.2 |
| Replacement cost | (v41692092) | 134.3 | 133.8 | 125.3 | 0.4 | 7.2 |
| Homeowners' home and mortgage insurance | (v41692094) | 141.7 | 141.0 | 131.0 | 0.5 | 8.2 |
| Homeowners' maintenance and repairs | (v41692095) | 113.9 | 112.5 | 110.9 | 1.2 | 2.7 |
| Water, fuel and electricity | (v41692096) | 117.6 | 115.9 | 116.8 | 1.5 | 0.7 |
| Electricity | (v41692097) | 107.8 | 107.8 | 106.4 | 0.0 | 1.3 |
| Natural gas | (v41692099) | 126.7 | 121.2 | 133.2 | 4.5 | -4.9 |
| Fuel oil and other fuels | (v41692100) | 171.6 | 176.6 | 167.1 | -2.8 | 2.7 |
| Household operations, furnishings and equipment | (v41692101) | 104.1 | 104.7 | 103.3 | -0.6 | 0.8 |
| Household operations | (v41692102) | 105.9 | 106.2 | 104.9 | -0.3 | 1.0 |
| Telephone services | (v41692104) | 98.9 | 98.8 | 100.8 | 0.1 | -1.9 |
| Internet access services | (v41693223) | 98.1 | 98.1 | 97.7 | 0.0 | 0.4 |
| Household furnishings and equipment | (v41692109) | 100.7 | 101.8 | 100.1 | -1.1 | 0.6 |
| Clothing and footwear | (v41692116) | 97.9 | 98.2 | 96.6 | -0.3 | 1.3 |
| Women's clothing | (v41692118) | 95.4 | 95.1 | 92.7 | 0.3 | 2.9 |
| Men's clothing | (v41692119) | 95.0 | 95.0 | 97.8 | 0.0 | -2.9 |
| Footwear | (v41692121) | 98.1 | 98.2 | 93.3 | -0.1 | 5.1 |
| Transportation | (v41692124) | 119.7 | 116.6 | 117.6 | 2.7 | 1.8 |
| Private transportation | (v41692125) | 120.1 | 116.9 | 117.9 | 2.7 | 1.9 |
| Purchase and leasing of passenger vehicles | (v41692127) | 103.3 | 103.0 | 102.8 | 0.3 | 0.5 |
| Gasoline | (v41692130) | 167.7 | 153.7 | 160.2 | 9.1 | 4.7 |
| Passenger vehicle insurance premiums | (v41692133) | 101.8 | 101.8 | 103.7 | 0.0 | -1.8 |
| Public transportation | (v41692135) | 115.7 | 113.2 | 114.0 | 2.2 | 1.5 |
| Health and personal care | (v41692140) | 106.7 | 106.2 | 106.0 | 0.5 | 0.7 |
| Health care | (v41692141) | 109.2 | 109.1 | 108.0 | 0.1 | 1.1 |
| Personal care | (v41692147) | 104.4 | 103.5 | 104.1 | 0.9 | 0.3 |
| Recreation, education and reading | (v41692150) | 102.5 | 101.8 | 101.5 | 0.7 | 1.0 |
| Recreation | (v41692151) | 100.2 | 99.3 | 99.9 | 0.9 | 0.3 |
| Education and reading | (v41692159) | 110.4 | 110.4 | 107.0 | 0.0 | 3.2 |
| Alcoholic beverages and tobacco products | (v41692163) | 124.9 | 125.1 | 121.9 | -0.2 | 2.5 |
| Alcoholic beverages | (v41692164) | 112.9 | 113.4 | 109.5 | -0.4 | 3.1 |
| Tobacco products and smokers' supplies | (v41692170) | 134.4 | 134.1 | 131.6 | 0.2 | 2.1 |
| All-items excluding food | (v41692180) | 111.5 | 110.6 | 109.3 | 0.8 | 2.0 |
| All-items excluding food and energy | (v41692181) | 108.2 | 108.0 | 106.1 | 0.2 | 2.0 |
| All-items excluding energy | (v41692186) | 109.1 | 108.8 | 106.5 | 0.3 | 2.4 |
| All-items excluding gasoline | (v41693259) | 109.5 | 109.2 | 107.1 | 0.3 | 2.2 |
| Energy ³ | (v41692187) | 142.6 | 134.8 | 139.4 | 5.8 | 2.3 |
| All-items (1992=100) | (v41713419) | 137.5 | 136.5 | 134.3 | 0.7 | 2.4 |

Note(s): See "Data quality, concepts and methodology — Explanatory notes for tables" section.

Table 6-8

The Consumer Price Index major components, selected sub-groups and special aggregates, 1 provinces, Whitehorse and Yellowknife — Saskatchewan

| | CANSIM vector number | Indexes | | | Percentage change May 2007 from | |
|---|----------------------------|----------|------------|----------|------------------------------------|----------|
| | | May 2007 | April 2007 | May 2006 | April 2007 | May 2006 |
| 2002=100 | | | | | | |
| All-items | (v41692191) | 112.6 | 111.8 | 109.6 | 0.7 | 2.7 |
| Food | (v41692192) | 111.2 | 111.5 | 106.7 | -0.3 | 4.2 |
| Food purchased from stores | (v41692193) | 109.7 | 110.6 | 104.3 | -0.8 | 5.2 |
| Meat ² | (v41692194) | 106.9 | 107.5 | 102.1 | -0.6 | 4.7 |
| Dairy products ² | (v41692204) | 115.2 | 115.5 | 111.3 | -0.3 | 3.5 |
| Bakery and cereal products (excluding infant food) ² | (v41692209) | 115.2 | 116.6 | 111.3 | -1.2 | 3.5 |
| Fresh fruit ² | (v41692213) | 113.2 | 109.0 | 98.0 | 3.9 | 15.5 |
| Fresh vegetables ² | (v41692216) | 111.0 | 114.7 | 103.1 | -3.2 | 7.7 |
| Food purchased from restaurants | (v41692223) | 114.3 | 113.6 | 111.8 | 0.6 | 2.2 |
| Shelter | (v41692224) | 120.2 | 119.9 | 113.0 | 0.3 | 6.4 |
| Rented accommodation | (v41692225) | 106.0 | 105.7 | 104.4 | 0.3 | 1.5 |
| Owned accommodation | (v41692227) | 123.2 | 122.6 | 112.9 | 0.5 | 9.1 |
| Replacement cost | (v41692228) | 154.0 | 152.3 | 127.4 | 1.1 | 20.9 |
| Homeowners' home and mortgage insurance | (v41692230) | 168.7 | 166.8 | 136.2 | 1.1 | 23.9 |
| Homeowners' maintenance and repairs | (v41692231) | 109.7 | 111.1 | 113.5 | -1.3 | -3.3 |
| Water, fuel and electricity | (v41692232) | 123.5 | 123.6 | 119.4 | -0.1 | 3.4 |
| Electricity | (v41692233) | 116.6 | 116.6 | 112.3 | 0.0 | 3.8 |
| Natural gas | (v41692235) | 120.7 | 120.7 | 117.9 | 0.0 | 2.4 |
| Fuel oil and other fuels | (v41692236) | 167.2 | 171.8 | 163.8 | -2.7 | 2.1 |
| Household operations, furnishings and equipment | (v41692237) | 100.7 | 101.4 | 101.8 | -0.7 | -1.1 |
| Household operations | (v41692238) | 103.6 | 104.0 | 103.4 | -0.4 | 0.2 |
| Telephone services | (v41692240) | 95.2 | 95.1 | 98.9 | 0.1 | -3.7 |
| Internet access services | (v41693224) | 95.5 | 95.5 | 97.2 | 0.0 | -1.7 |
| Household furnishings and equipment | (v41692245) | 95.0 | 96.2 | 98.5 | -1.2 | -3.6 |
| Clothing and footwear | (v41692252) | 95.4 | 97.5 | 96.4 | -2.2 | -1.0 |
| Women's clothing | (v41692254) | 93.3 | 96.3 | 93.6 | -3.1 | -0.3 |
| Men's clothing | (v41692255) | 90.5 | 95.0 | 92.0 | -4.7 | -1.6 |
| Footwear | (v41692257) | 96.4 | 98.2 | 98.7 | -1.8 | -2.3 |
| Transportation | (v41692260) | 120.3 | 117.0 | 118.3 | 2.8 | 1.7 |
| Private transportation | (v41692261) | 120.5 | 117.1 | 118.5 | 2.9 | 1.7 |
| Purchase and leasing of passenger vehicles | (v41692263) | 102.9 | 102.5 | 105.0 | 0.4 | -2.0 |
| Gasoline | (v41692266) | 159.4 | 144.9 | 151.8 | 10.0 | 5.0 |
| Passenger vehicle insurance premiums | (v41692269) | 123.8 | 123.8 | 117.5 | 0.0 | 5.4 |
| Public transportation | (v41692271) | 117.1 | 114.3 | 114.3 | 2.4 | 2.4 |
| Health and personal care | (v41692276) | 106.0 | 104.9 | 103.9 | 1.0 | 2.0 |
| Health care | (v41692277) | 108.7 | 108.1 | 106.0 | 0.6 | 2.5 |
| Personal care | (v41692283) | 102.8 | 101.1 | 101.4 | 1.7 | 1.4 |
| Recreation, education and reading | (v41692286) | 104.0 | 102.4 | 103.8 | 1.6 | 0.2 |
| Recreation | (v41692287) | 100.1 | 98.2 | 100.2 | 1.9 | -0.1 |
| Education and reading | (v41692295) | 116.5 | 116.5 | 115.6 | 0.0 | 0.8 |
| Alcoholic beverages and tobacco products | (v41692299) | 124.7 | 124.5 | 121.8 | 0.2 | 2.4 |
| Alcoholic beverages | (v41692300) | 113.4 | 113.5 | 110.5 | -0.1 | 2.6 |
| Tobacco products and smokers' supplies | (v41692306) | 131.9 | 131.4 | 129.0 | 0.4 | 2.2 |
| All-items excluding food | (v41692316) | 112.9 | 111.9 | 110.2 | 0.9 | 2.5 |
| All-items excluding food and energy | (v41692317) | 109.5 | 109.2 | 107.2 | 0.3 | 2.1 |
| All-items excluding energy | (v41692322) | 109.8 | 109.6 | 107.1 | 0.2 | 2.5 |
| All-items excluding gasoline | (v41693261) | 110.5 | 110.3 | 107.7 | 0.2 | 2.6 |
| Energy ³ | (v41692323) | 138.7 | 132.4 | 133.4 | 4.8 | 4.0 |
| All-items (1992=100) | (v41713421) | 139.3 | 138.3 | 135.6 | 0.7 | 2.7 |

Note(s): See "Data quality, concepts and methodology — Explanatory notes for tables" section.

Table 6-9

The Consumer Price Index major components, selected sub-groups and special aggregates, 1 provinces, Whitehorse and Yellowknife — Alberta

| | CANSIM vector number | Indexes | | | Percentage change May 2007 from | |
|---|----------------------------|----------|------------|----------|------------------------------------|----------|
| | | May 2007 | April 2007 | May 2006 | April 2007 | May 2006 |
| 2002=100 | | | | | | |
| All-items | (v41692327) | 117.8 | 117.5 | 112.2 | 0.3 | 5.0 |
| Food | (v41692328) | 111.9 | 112.0 | 106.7 | -0.1 | 4.9 |
| Food purchased from stores | (v41692329) | 111.0 | 111.3 | 104.9 | -0.3 | 5.8 |
| Meat ² | (v41692330) | 108.6 | 108.5 | 102.7 | 0.1 | 5.7 |
| Dairy products ² | (v41692340) | 117.2 | 116.9 | 112.8 | 0.3 | 3.9 |
| Bakery and cereal products (excluding infant food) ² | (v41692345) | 119.4 | 118.8 | 112.2 | 0.5 | 6.4 |
| Fresh fruit ² | (v41692349) | 103.0 | 102.2 | 90.6 | 0.8 | 13.7 |
| Fresh vegetables ² | (v41692352) | 99.3 | 100.6 | 89.6 | -1.3 | 10.8 |
| Food purchased from restaurants | (v41692359) | 113.7 | 113.2 | 110.4 | 0.4 | 3.0 |
| Shelter | (v41692360) | 135.9 | 138.0 | 121.9 | -1.5 | 11.5 |
| Rented accommodation | (v41692361) | 111.3 | 110.7 | 105.1 | 0.5 | 5.9 |
| Owned accommodation | (v41692363) | 142.9 | 140.9 | 122.3 | 1.4 | 16.8 |
| Replacement cost | (v41692364) | 190.6 | 186.2 | 150.9 | 2.4 | 26.3 |
| Homeowners' home and mortgage insurance | (v41692366) | 197.0 | 192.4 | 156.0 | 2.4 | 26.3 |
| Homeowners' maintenance and repairs | (v41692367) | 110.9 | 110.8 | 110.8 | 0.1 | 0.1 |
| Water, fuel and electricity | (v41692368) | 137.1 | 156.5 | 137.6 | -12.4 | -0.4 |
| Electricity | (v41692369) | 108.1 | 110.8 | 95.5 | -2.4 | 13.2 |
| Natural gas | (v41692371) | 171.4 | 239.5 | 209.3 | -28.4 | -18.1 |
| Fuel oil and other fuels | . | . | . | . | . | . |
| Household operations, furnishings and equipment | (v41692372) | 103.9 | 104.1 | 102.9 | -0.2 | 1.0 |
| Household operations | (v41692373) | 107.8 | 107.9 | 106.4 | -0.1 | 1.3 |
| Telephone services | (v41692375) | 101.2 | 101.7 | 101.5 | -0.5 | -0.3 |
| Internet access services | (v41693225) | 96.6 | 96.6 | 96.2 | 0.0 | 0.4 |
| Household furnishings and equipment | (v41692380) | 97.4 | 97.9 | 97.1 | -0.5 | 0.3 |
| Clothing and footwear | (v41692387) | 99.7 | 102.0 | 98.2 | -2.3 | 1.5 |
| Women's clothing | (v41692389) | 95.7 | 100.2 | 93.3 | -4.5 | 2.6 |
| Men's clothing | (v41692390) | 98.4 | 99.3 | 98.0 | -0.9 | 0.4 |
| Footwear | (v41692392) | 102.1 | 103.2 | 103.8 | -1.1 | -1.6 |
| Transportation | (v41692395) | 123.6 | 120.5 | 120.5 | 2.6 | 2.6 |
| Private transportation | (v41692396) | 124.1 | 120.9 | 121.0 | 2.6 | 2.6 |
| Purchase and leasing of passenger vehicles | (v41692398) | 97.6 | 97.3 | 99.4 | 0.3 | -1.8 |
| Gasoline | (v41692401) | 167.8 | 153.4 | 157.8 | 9.4 | 6.3 |
| Passenger vehicle insurance premiums | (v41692404) | 140.6 | 140.1 | 136.6 | 0.4 | 2.9 |
| Public transportation | (v41692406) | 118.5 | 115.9 | 115.6 | 2.2 | 2.5 |
| Health and personal care | (v41692411) | 108.6 | 108.3 | 106.2 | 0.3 | 2.3 |
| Health care | (v41692412) | 111.5 | 111.5 | 108.2 | 0.0 | 3.0 |
| Personal care | (v41692418) | 105.6 | 105.2 | 104.2 | 0.4 | 1.3 |
| Recreation, education and reading | (v41692421) | 104.3 | 102.4 | 103.6 | 1.9 | 0.7 |
| Recreation | (v41692422) | 101.4 | 99.1 | 100.3 | 2.3 | 1.1 |
| Education and reading | (v41692430) | 114.5 | 114.5 | 115.3 | 0.0 | -0.7 |
| Alcoholic beverages and tobacco products | (v41692434) | 124.7 | 121.1 | 116.4 | 3.0 | 7.1 |
| Alcoholic beverages | (v41692435) | 112.2 | 110.4 | 108.2 | 1.6 | 3.7 |
| Tobacco products and smokers' supplies | (v41692441) | 134.9 | 129.3 | 122.4 | 4.3 | 10.2 |
| All-items excluding food | (v41692451) | 119.0 | 118.6 | 113.3 | 0.3 | 5.0 |
| All-items excluding food and energy | (v41692452) | 115.6 | 114.8 | 109.7 | 0.7 | 5.4 |
| All-items excluding energy | (v41692457) | 114.9 | 114.3 | 109.2 | 0.5 | 5.2 |
| All-items excluding gasoline | (v41693263) | 116.0 | 116.2 | 110.5 | -0.2 | 5.0 |
| Energy ³ | (v41692458) | 152.8 | 157.2 | 149.7 | -2.8 | 2.1 |
| All-items (1992=100) | (v41713424) | 146.3 | 145.9 | 139.4 | 0.3 | 4.9 |

Note(s): See "Data quality, concepts and methodology — Explanatory notes for tables" section.

Table 6-10

The Consumer Price Index major components, selected sub-groups and special aggregates, 1 provinces, Whitehorse and Yellowknife — British Columbia

| | CANSIM vector number | Indexes | | | Percentage change May 2007 from | |
|---|----------------------------|----------|------------|----------|------------------------------------|----------|
| | | May 2007 | April 2007 | May 2006 | April 2007 | May 2006 |
| 2002=100 | | | | | | |
| All-items | (v41692462) | 110.5 | 109.9 | 108.7 | 0.5 | 1.7 |
| Food | (v41692463) | 108.8 | 109.5 | 106.0 | -0.6 | 2.6 |
| Food purchased from stores | (v41692464) | 107.7 | 108.8 | 104.2 | -1.0 | 3.4 |
| Meat ² | (v41692465) | 108.3 | 108.8 | 104.9 | -0.5 | 3.2 |
| Dairy products ² | (v41692475) | 112.9 | 113.0 | 110.6 | -0.1 | 2.1 |
| Bakery and cereal products (excluding infant food) ² | (v41692480) | 113.1 | 114.8 | 108.8 | -1.5 | 4.0 |
| Fresh fruit ² | (v41692484) | 104.5 | 104.8 | 95.5 | -0.3 | 9.4 |
| Fresh vegetables ² | (v41692487) | 100.7 | 105.9 | 94.1 | -4.9 | 7.0 |
| Food purchased from restaurants | (v41692494) | 110.9 | 110.9 | 109.6 | 0.0 | 1.2 |
| Shelter | (v41692495) | 110.0 | 109.9 | 108.4 | 0.1 | 1.5 |
| Rented accommodation | (v41692496) | 103.6 | 103.5 | 102.7 | 0.1 | 0.9 |
| Owned accommodation | (v41692498) | 112.2 | 111.7 | 109.6 | 0.4 | 2.4 |
| Replacement cost | (v41692499) | 128.8 | 128.2 | 125.1 | 0.5 | 3.0 |
| Homeowners' home and mortgage insurance | (v41692501) | 145.3 | 144.1 | 137.9 | 0.8 | 5.4 |
| Homeowners' maintenance and repairs | (v41692502) | 109.9 | 106.9 | 110.1 | 2.8 | -0.2 |
| Water, fuel and electricity | (v41692503) | 111.9 | 113.8 | 113.5 | -1.7 | -1.4 |
| Electricity | (v41692504) | 101.1 | 104.9 | 106.1 | -3.6 | -4.7 |
| Natural gas | (v41692506) | 119.7 | 119.7 | 118.1 | 0.0 | 1.4 |
| Fuel oil and other fuels | (v41692507) | 171.5 | 174.8 | 177.5 | -1.9 | -3.4 |
| Household operations, furnishings and equipment | (v41692508) | 102.2 | 102.4 | 101.8 | -0.2 | 0.4 |
| Household operations | (v41692509) | 105.1 | 105.7 | 104.3 | -0.6 | 0.8 |
| Telephone services | (v41692511) | 101.3 | 101.6 | 100.9 | -0.3 | 0.4 |
| Internet access services | (v41693226) | 95.8 | 95.8 | 96.1 | 0.0 | -0.3 |
| Household furnishings and equipment | (v41692516) | 96.5 | 96.2 | 96.9 | 0.3 | -0.4 |
| Clothing and footwear | (v41692523) | 99.0 | 100.6 | 99.1 | -1.6 | -0.1 |
| Women's clothing | (v41692525) | 93.3 | 99.0 | 98.5 | -5.8 | -5.3 |
| Men's clothing | (v41692526) | 98.1 | 96.5 | 97.5 | 1.7 | 0.6 |
| Footwear | (v41692528) | 102.7 | 103.9 | 99.9 | -1.2 | 2.8 |
| Transportation | (v41692531) | 121.0 | 118.0 | 117.9 | 2.5 | 2.6 |
| Private transportation | (v41692532) | 121.8 | 118.7 | 118.5 | 2.6 | 2.8 |
| Purchase and leasing of passenger vehicles | (v41692534) | 101.1 | 100.8 | 100.7 | 0.3 | 0.4 |
| Gasoline | (v41692537) | 171.6 | 159.4 | 162.8 | 7.7 | 5.4 |
| Passenger vehicle insurance premiums | (v41692540) | 119.0 | 117.3 | 117.3 | 1.4 | 1.4 |
| Public transportation | (v41692542) | 115.4 | 113.0 | 113.7 | 2.1 | 1.5 |
| Health and personal care | (v41692547) | 107.9 | 108.3 | 106.7 | -0.4 | 1.1 |
| Health care | (v41692548) | 111.6 | 111.3 | 109.6 | 0.3 | 1.8 |
| Personal care | (v41692554) | 103.7 | 104.9 | 103.4 | -1.1 | 0.3 |
| Recreation, education and reading | (v41692557) | 109.6 | 107.3 | 108.2 | 2.1 | 1.3 |
| Recreation | (v41692558) | 99.5 | 96.7 | 98.6 | 2.9 | 0.9 |
| Education and reading | (v41692566) | 141.3 | 141.2 | 138.9 | 0.1 | 1.7 |
| Alcoholic beverages and tobacco products | (v41692570) | 118.9 | 118.4 | 116.0 | 0.4 | 2.5 |
| Alcoholic beverages | (v41692571) | 109.8 | 109.8 | 107.8 | 0.0 | 1.9 |
| Tobacco products and smokers' supplies | (v41692577) | 129.2 | 127.9 | 125.0 | 1.0 | 3.4 |
| All-items excluding food | (v41692587) | 110.9 | 110.0 | 109.2 | 0.8 | 1.6 |
| All-items excluding food and energy | (v41692588) | 108.2 | 107.7 | 106.7 | 0.5 | 1.4 |
| All-items excluding energy | (v41692593) | 108.3 | 108.0 | 106.6 | 0.3 | 1.6 |
| All-items excluding gasoline | (v41693265) | 108.4 | 108.2 | 106.8 | 0.2 | 1.5 |
| Energy ³ | (v41692594) | 140.3 | 135.1 | 136.8 | 3.8 | 2.6 |
| All-items (1992=100) | (v41713427) | 130.3 | 129.5 | 128.1 | 0.6 | 1.7 |

Note(s): See "Data quality, concepts and methodology — Explanatory notes for tables" section.

Table 6-11

The Consumer Price Index major components, selected sub-groups and special aggregates, 1 provinces, Whitehorse and Yellowknife — Whitehorse*

| | CANSIM vector number | Indexes | | | Percentage change May 2007 from | |
|---|----------------------------|----------|------------|----------|------------------------------------|----------|
| | | May 2007 | April 2007 | May 2006 | April 2007 | May 2006 |
| 2002=100 | | | | | | |
| All-items | (v41692598) | 109.5 | 108.7 | 107.5 | 0.7 | 1.9 |
| Food | (v41692599) | 109.6 | 108.7 | 106.3 | 0.8 | 3.1 |
| Food purchased from stores | (v41692600) | 106.6 | 105.9 | 103.8 | 0.7 | 2.7 |
| Meat ² | (v41692601) | 105.6 | 105.3 | 104.9 | 0.3 | 0.7 |
| Dairy products ² | (v41692611) | 116.4 | 114.9 | 112.0 | 1.3 | 3.9 |
| Bakery and cereal products (excluding infant food) ² | (v41692616) | 107.3 | 110.1 | 105.3 | -2.5 | 1.9 |
| Fresh fruit ² | (v41692620) | 101.6 | 98.8 | 98.1 | 2.8 | 3.6 |
| Fresh vegetables ² | (v41692623) | 96.5 | 100.0 | 92.2 | -3.5 | 4.7 |
| Food purchased from restaurants | (v41692630) | 116.7 | 115.0 | 112.2 | 1.5 | 4.0 |
| Shelter | (v41692631) | 115.9 | 116.2 | 111.8 | -0.3 | 3.7 |
| Rented accommodation | . | . | . | . | . | . |
| Owned accommodation | . | . | . | . | . | . |
| Replacement cost | . | . | . | . | . | . |
| Homeowners' home and mortgage insurance | . | . | . | . | . | . |
| Homeowners' maintenance and repairs | . | . | . | . | . | . |
| Water, fuel and electricity | (v41692632) | 128.0 | 130.9 | 127.0 | -2.2 | 0.8 |
| Electricity | (v41692633) | 97.2 | 97.2 | 98.2 | 0.0 | -1.0 |
| Natural gas | . | . | . | . | . | . |
| Fuel oil and other fuels | (v41692635) | 171.7 | 179.0 | 168.6 | -4.1 | 1.8 |
| Household operations, furnishings and equipment | (v41692636) | 100.6 | 100.5 | 99.8 | 0.1 | 0.8 |
| Household operations | (v41692637) | 104.2 | 104.0 | 102.9 | 0.2 | 1.3 |
| Telephone services | (v41692639) | 100.0 | 100.0 | 100.0 | 0.0 | 0.0 |
| Internet access services | (v41693227) | 101.4 | 101.4 | 102.4 | 0.0 | -1.0 |
| Household furnishings and equipment | (v41692644) | 94.8 | 94.9 | 94.8 | -0.1 | 0.0 |
| Clothing and footwear | (v41692651) | 99.6 | 99.1 | 101.5 | 0.5 | -1.9 |
| Women's clothing | (v41692653) | 95.5 | 95.4 | 95.7 | 0.1 | -0.2 |
| Men's clothing | (v41692654) | 99.0 | 98.4 | 104.4 | 0.6 | -5.2 |
| Footwear | (v41692656) | 101.4 | 101.3 | 96.1 | 0.1 | 5.5 |
| Transportation | (v41692659) | 118.3 | 116.7 | 117.3 | 1.4 | 0.9 |
| Private transportation | (v41692660) | 119.1 | 117.9 | 118.3 | 1.0 | 0.7 |
| Purchase and leasing of passenger vehicles | (v41692662) | 103.5 | 103.2 | 104.2 | 0.3 | -0.7 |
| Gasoline | (v41692665) | 137.7 | 133.0 | 140.8 | 3.5 | -2.2 |
| Passenger vehicle insurance premiums | (v41692668) | 142.3 | 141.3 | 132.6 | 0.7 | 7.3 |
| Public transportation | (v41692670) | 114.3 | 111.0 | 112.1 | 3.0 | 2.0 |
| Health and personal care | (v41692675) | 107.2 | 106.6 | 106.4 | 0.6 | 0.8 |
| Health care | (v41692676) | 110.0 | 109.0 | 107.2 | 0.9 | 2.6 |
| Personal care | (v41692682) | 103.2 | 103.1 | 104.9 | 0.1 | -1.6 |
| Recreation, education and reading | (v41692685) | 97.0 | 94.4 | 96.4 | 2.8 | 0.6 |
| Recreation | (v41692686) | 94.4 | 91.4 | 94.1 | 3.3 | 0.3 |
| Education and reading | (v41692693) | 108.6 | 108.6 | 107.8 | 0.0 | 0.7 |
| Alcoholic beverages and tobacco products | (v41692695) | 117.3 | 117.9 | 113.6 | -0.5 | 3.3 |
| Alcoholic beverages | (v41692696) | 108.3 | 109.4 | 105.9 | -1.0 | 2.3 |
| Tobacco products and smokers' supplies | (v41692702) | 125.6 | 125.6 | 120.5 | 0.0 | 4.2 |
| All-items excluding food | (v41692711) | 109.5 | 108.7 | 107.9 | 0.7 | 1.5 |
| All-items excluding food and energy | (v41692712) | 106.4 | 105.6 | 104.4 | 0.8 | 1.9 |
| All-items excluding energy | (v41692717) | 107.1 | 106.2 | 104.7 | 0.8 | 2.3 |
| All-items excluding gasoline | (v41693267) | 108.3 | 107.6 | 106.1 | 0.7 | 2.1 |
| Energy ³ | (v41692718) | 133.1 | 132.9 | 134.5 | 0.2 | -1.0 |
| All-items (1992=100) | (v41713430) | 128.8 | 127.9 | 126.5 | 0.7 | 1.8 |

Note(s): See "Data quality, concepts and methodology — Explanatory notes for tables" section.

* Yukon Territory

Table 6-12

The Consumer Price Index major components, selected sub-groups and special aggregates, 1 provinces, Whitehorse and Yellowknife — Yellowknife*

| | CANSIM vector number | Indexes | | | Percentage change May 2007 from | |
|---|----------------------------|----------|------------|----------|------------------------------------|----------|
| | | May 2007 | April 2007 | May 2006 | April 2007 | May 2006 |
| 2002=100 | | | | | | |
| All-items | (v41692722) | 111.3 | 110.4 | 108.0 | 0.8 | 3.1 |
| Food | (v41692723) | 108.7 | 109.3 | 106.2 | -0.5 | 2.4 |
| Food purchased from stores | (v41692724) | 107.8 | 108.6 | 104.7 | -0.7 | 3.0 |
| Meat ² | (v41692725) | 109.6 | 106.5 | 102.7 | 2.9 | 6.7 |
| Dairy products ² | (v41692735) | 110.1 | 112.4 | 108.6 | -2.0 | 1.4 |
| Bakery and cereal products (excluding infant food) ² | (v41692740) | 107.4 | 109.1 | 106.1 | -1.6 | 1.2 |
| Fresh fruit ² | (v41692744) | 106.9 | 110.1 | 101.1 | -2.9 | 5.7 |
| Fresh vegetables ² | (v41692747) | 109.5 | 111.5 | 104.7 | -1.8 | 4.6 |
| Food purchased from restaurants | (v41692754) | 110.9 | 111.0 | 109.8 | -0.1 | 1.0 |
| Shelter | (v41692755) | 121.2 | 121.1 | 115.2 | 0.1 | 5.2 |
| Rented accommodation ³ | . | . | . | . | . | . |
| Owned accommodation | . | . | . | . | . | . |
| Replacement cost | . | . | . | . | . | . |
| Homeowners' home and mortgage insurance | . | . | . | . | . | . |
| Homeowners' maintenance and repairs | . | . | . | . | . | . |
| Water, fuel and electricity | (v41692756) | 140.9 | 141.5 | 134.1 | -0.4 | 5.1 |
| Electricity | (v41692757) | 125.8 | 125.8 | 119.5 | 0.0 | 5.3 |
| Natural gas | . | . | . | . | . | . |
| Fuel oil and other fuels | (v41692759) | 193.5 | 194.7 | 180.4 | -0.6 | 7.3 |
| Household operations, furnishings and equipment | (v41692760) | 103.8 | 104.0 | 100.6 | -0.2 | 3.2 |
| Household operations | (v41692761) | 107.7 | 107.6 | 103.2 | 0.1 | 4.4 |
| Telephone services | (v41692763) | 100.2 | 100.2 | 100.0 | 0.0 | 0.2 |
| Internet access services | (v41693228) | 72.2 | 72.2 | 72.8 | 0.0 | -0.8 |
| Household furnishings and equipment | (v41692768) | 94.8 | 95.7 | 94.8 | -0.9 | 0.0 |
| Clothing and footwear | (v41692775) | 96.7 | 92.4 | 91.1 | 4.7 | 6.1 |
| Women's clothing | (v41692777) | 89.9 | 86.6 | 85.3 | 3.8 | 5.4 |
| Men's clothing | (v41692778) | 101.2 | 92.8 | 89.0 | 9.1 | 13.7 |
| Footwear | (v41692780) | 90.9 | 91.1 | 90.9 | -0.2 | 0.0 |
| Transportation | (v41692783) | 110.6 | 107.9 | 107.7 | 2.5 | 2.7 |
| Private transportation | (v41692784) | 109.5 | 107.0 | 106.5 | 2.3 | 2.8 |
| Purchase and leasing of passenger vehicles | (v41692786) | 94.5 | 94.3 | 96.0 | 0.2 | -1.6 |
| Gasoline | (v41692789) | 142.0 | 133.4 | 131.6 | 6.4 | 7.9 |
| Passenger vehicle insurance premiums | (v41692792) | 128.2 | 127.1 | 121.8 | 0.9 | 5.3 |
| Public transportation | (v41692794) | 117.2 | 113.9 | 115.2 | 2.9 | 1.7 |
| Health and personal care | (v41692799) | 103.8 | 103.0 | 104.4 | 0.8 | -0.6 |
| Health care | (v41692800) | 107.8 | 106.7 | 107.5 | 1.0 | 0.3 |
| Personal care | (v41692806) | 101.2 | 100.7 | 102.4 | 0.5 | -1.2 |
| Recreation, education and reading | (v41692809) | 100.9 | 99.2 | 100.5 | 1.7 | 0.4 |
| Recreation | (v41692810) | 99.1 | 97.2 | 98.5 | 2.0 | 0.6 |
| Education and reading | (v41692817) | 109.4 | 109.4 | 110.7 | 0.0 | -1.2 |
| Alcoholic beverages and tobacco products | (v41692819) | 128.8 | 128.1 | 127.3 | 0.5 | 1.2 |
| Alcoholic beverages | (v41692820) | 124.2 | 124.2 | 122.1 | 0.0 | 1.7 |
| Tobacco products and smokers' supplies | (v41692826) | 132.6 | 131.1 | 131.8 | 1.1 | 0.6 |
| All-items excluding food | (v41692835) | 111.7 | 110.5 | 108.2 | 1.1 | 3.2 |
| All-items excluding food and energy | (v41692836) | 108.3 | 107.3 | 105.4 | 0.9 | 2.8 |
| All-items excluding energy | (v41692841) | 108.3 | 107.7 | 105.5 | 0.6 | 2.7 |
| All-items excluding gasoline | (v41693269) | 110.2 | 109.6 | 107.2 | 0.5 | 2.8 |
| Energy ⁴ | (v41692842) | 146.4 | 143.4 | 137.4 | 2.1 | 6.6 |
| All-items (1992=100) | (v41713431) | 129.4 | 128.4 | 125.6 | 0.8 | 3.0 |

Note(s): See "Data quality, concepts and methodology — Explanatory notes for tables" section.

* Northwest Territories

Table 7

The all-items Consumer Price Index, ¹ provinces, Whitehorse, Yellowknife and Iqaluit, ² historical data

| | Jan. | Feb. | Mar. | Apr. | May | June | July | Aug. | Sept. | Oct. | Nov. | Dec. | Annual ³ average |
|--|----------|-------|-------|-------|-------|-------|-------|-------|-------|-------|-------|-------|--------------------------------|
| | 2002=100 | | | | | | | | | | | | |
| Newfoundland and Labrador (v41691244) | | | | | | | | | | | | | |
| 2002 | 97.0 | 97.4 | 98.0 | 99.7 | 100.6 | 100.4 | 100.6 | 100.4 | 100.7 | 101.7 | 102.0 | 101.5 | 100.0 |
| 2003 | 102.1 | 102.3 | 103.5 | 103.2 | 103.0 | 102.6 | 103.3 | 103.0 | 103.5 | 102.6 | 103.2 | 102.6 | 102.9 |
| 2004 | 103.1 | 103.0 | 103.4 | 103.7 | 104.8 | 105.1 | 105.7 | 105.4 | 105.6 | 105.9 | 106.2 | 105.8 | 104.8 |
| 2005 | 105.7 | 106.2 | 106.6 | 107.5 | 107.5 | 107.6 | 107.9 | 108.0 | 109.6 | 108.2 | 108.3 | 107.9 | 107.6 |
| 2006 | 108.4 | 108.4 | 108.7 | 109.6 | 110.6 | 110.4 | 110.5 | 110.9 | 109.7 | 108.9 | 109.1 | 109.3 | 109.5 |
| 2007 | 109.6 | 110.1 | 110.8 | 111.1 | 111.4 | .. | .. | .. | .. | .. | .. | .. | .. |
| Prince Edward Island (v41691379) | | | | | | | | | | | | | |
| 2002 | 96.4 | 96.6 | 97.3 | 99.3 | 100.2 | 99.9 | 100.8 | 100.9 | 101.3 | 102.2 | 102.8 | 102.2 | 100.0 |
| 2003 | 101.9 | 103.1 | 104.1 | 104.6 | 103.6 | 103.2 | 103.4 | 103.2 | 103.8 | 103.7 | 104.1 | 103.6 | 103.5 |
| 2004 | 103.5 | 104.0 | 104.7 | 105.3 | 105.6 | 106.2 | 105.9 | 105.8 | 106.4 | 106.7 | 108.2 | 107.4 | 105.8 |
| 2005 | 106.5 | 106.7 | 107.6 | 108.6 | 109.1 | 108.9 | 109.0 | 109.3 | 111.8 | 111.5 | 110.7 | 110.0 | 109.1 |
| 2006 | 110.3 | 110.8 | 110.4 | 112.1 | 112.8 | 112.3 | 112.5 | 112.8 | 111.6 | 110.7 | 111.1 | 111.6 | 111.6 |
| 2007 | 111.5 | 111.9 | 113.3 | 113.7 | 114.2 | .. | .. | .. | .. | .. | .. | .. | .. |
| Nova Scotia (v41691513) | | | | | | | | | | | | | |
| 2002 | 96.7 | 97.2 | 97.8 | 99.2 | 100.2 | 100.3 | 100.8 | 100.8 | 101.2 | 101.9 | 102.2 | 101.6 | 100.0 |
| 2003 | 102.7 | 103.8 | 104.5 | 103.4 | 103.1 | 103.2 | 103.5 | 103.6 | 103.6 | 103.1 | 103.3 | 103.1 | 103.4 |
| 2004 | 103.2 | 103.7 | 104.4 | 104.4 | 105.2 | 105.6 | 105.8 | 105.7 | 105.9 | 106.2 | 106.7 | 106.4 | 105.3 |
| 2005 | 106.1 | 106.4 | 107.1 | 107.6 | 107.8 | 107.7 | 108.1 | 108.8 | 110.4 | 109.8 | 109.1 | 109.3 | 108.2 |
| 2006 | 109.3 | 109.0 | 109.6 | 111.0 | 111.2 | 111.0 | 111.3 | 111.4 | 110.6 | 110.1 | 110.4 | 110.2 | 110.4 |
| 2007 | 110.1 | 111.0 | 111.9 | 112.5 | 113.1 | .. | .. | .. | .. | .. | .. | .. | .. |
| New Brunswick (v41691648) | | | | | | | | | | | | | |
| 2002 | 96.7 | 97.0 | 97.6 | 99.2 | 99.8 | 100.0 | 100.8 | 101.1 | 101.3 | 101.7 | 102.5 | 102.4 | 100.0 |
| 2003 | 103.2 | 104.0 | 104.3 | 103.7 | 103.0 | 103.0 | 103.4 | 103.5 | 103.7 | 103.0 | 103.0 | 102.9 | 103.4 |
| 2004 | 103.3 | 103.8 | 104.2 | 104.1 | 105.1 | 105.3 | 105.2 | 105.2 | 105.1 | 105.5 | 106.0 | 105.6 | 104.9 |
| 2005 | 105.6 | 105.9 | 106.8 | 107.1 | 107.0 | 106.9 | 107.5 | 108.0 | 109.2 | 108.4 | 108.2 | 108.3 | 107.4 |
| 2006 | 108.8 | 108.7 | 109.1 | 110.0 | 110.1 | 110.0 | 109.7 | 110.0 | 108.8 | 107.8 | 108.4 | 109.1 | 109.2 |
| 2007 | 109.2 | 109.6 | 110.7 | 111.2 | 111.6 | .. | .. | .. | .. | .. | .. | .. | .. |
| Quebec (v41691783) | | | | | | | | | | | | | |
| 2002 | 98.1 | 98.8 | 99.0 | 99.5 | 99.4 | 99.7 | 100.6 | 100.7 | 100.7 | 101.0 | 101.3 | 101.3 | 100.0 |
| 2003 | 102.0 | 103.1 | 103.3 | 102.4 | 102.4 | 102.3 | 102.4 | 102.5 | 102.3 | 102.4 | 102.7 | 102.7 | 102.5 |
| 2004 | 103.2 | 103.6 | 103.9 | 103.8 | 104.8 | 104.8 | 104.6 | 104.5 | 104.7 | 105.3 | 105.5 | 105.2 | 104.5 |
| 2005 | 105.3 | 105.6 | 106.4 | 106.4 | 106.5 | 106.8 | 107.0 | 107.4 | 108.5 | 107.7 | 107.5 | 107.4 | 106.9 |
| 2006 | 108.1 | 108.0 | 108.4 | 109.1 | 109.3 | 109.1 | 109.2 | 109.2 | 108.4 | 108.4 | 108.6 | 108.7 | 108.7 |
| 2007 | 108.8 | 109.6 | 110.4 | 110.6 | 111.1 | .. | .. | .. | .. | .. | .. | .. | .. |
| Ontario (v41691919) | | | | | | | | | | | | | |
| 2002 | 97.7 | 98.4 | 99.5 | 99.5 | 99.5 | 99.8 | 100.5 | 101.3 | 100.9 | 101.1 | 101.4 | 100.4 | 100.0 |
| 2003 | 101.9 | 102.7 | 102.8 | 101.8 | 102.2 | 102.3 | 102.5 | 103.0 | 103.2 | 102.9 | 103.1 | 103.4 | 102.7 |
| 2004 | 103.4 | 103.6 | 104.0 | 104.1 | 105.0 | 104.8 | 104.9 | 104.7 | 104.8 | 105.0 | 105.4 | 105.3 | 104.6 |
| 2005 | 105.1 | 105.8 | 106.4 | 106.5 | 106.6 | 106.8 | 106.9 | 107.5 | 108.2 | 107.7 | 107.5 | 107.6 | 106.9 |
| 2006 | 108.2 | 107.9 | 108.8 | 109.1 | 109.5 | 109.3 | 109.0 | 109.1 | 108.5 | 108.4 | 108.6 | 108.8 | 108.8 |
| 2007 | 108.6 | 109.7 | 110.8 | 111.1 | 111.6 | .. | .. | .. | .. | .. | .. | .. | .. |
| Manitoba (v41692055) | | | | | | | | | | | | | |
| 2002 | 98.0 | 98.0 | 98.7 | 99.6 | 100.1 | 100.4 | 100.6 | 100.8 | 100.7 | 100.6 | 101.3 | 101.3 | 100.0 |
| 2003 | 101.5 | 102.0 | 102.2 | 101.9 | 101.7 | 101.5 | 101.5 | 101.8 | 102.3 | 101.7 | 101.8 | 102.0 | 101.8 |
| 2004 | 102.0 | 101.9 | 102.4 | 102.7 | 104.1 | 104.4 | 104.3 | 104.3 | 104.1 | 104.5 | 105.2 | 105.5 | 103.8 |
| 2005 | 105.0 | 105.2 | 105.6 | 106.3 | 106.5 | 106.7 | 107.0 | 107.4 | 107.8 | 107.5 | 107.3 | 106.9 | 106.6 |
| 2006 | 107.4 | 107.2 | 107.6 | 108.5 | 109.2 | 109.3 | 109.7 | 109.7 | 108.8 | 108.9 | 109.0 | 108.7 | 108.7 |
| 2007 | 109.1 | 109.4 | 110.4 | 110.9 | 111.7 | .. | .. | .. | .. | .. | .. | .. | .. |
| Saskatchewan (v41692191) | | | | | | | | | | | | | |
| 2002 | 97.8 | 97.7 | 98.5 | 99.8 | 100.0 | 100.2 | 100.4 | 100.6 | 101.0 | 101.1 | 101.5 | 101.4 | 100.0 |
| 2003 | 101.5 | 102.0 | 102.5 | 101.9 | 102.2 | 102.1 | 102.2 | 102.5 | 102.8 | 102.4 | 102.8 | 102.7 | 102.3 |
| 2004 | 102.8 | 102.9 | 103.1 | 103.8 | 104.9 | 105.0 | 105.2 | 104.7 | 104.9 | 105.5 | 106.1 | 105.8 | 104.6 |
| 2005 | 105.6 | 105.8 | 106.4 | 107.1 | 106.5 | 106.8 | 107.1 | 107.4 | 108.0 | 107.5 | 107.4 | 107.3 | 106.9 |
| 2006 | 107.9 | 107.9 | 108.2 | 109.2 | 109.6 | 109.6 | 109.8 | 110.4 | 109.3 | 109.1 | 108.8 | 108.9 | 109.1 |
| 2007 | 109.5 | 109.9 | 111.0 | 111.8 | 112.6 | .. | .. | .. | .. | .. | .. | .. | .. |

Table 7 – continued

The all-items Consumer Price Index, ¹ provinces, Whitehorse, Yellowknife and Iqaluit, ² historical data

| | Jan. | Feb. | Mar. | Apr. | May | June | July | Aug. | Sept. | Oct. | Nov. | Dec. | Annual average |
|---|----------|-------|-------|-------|-------|-------|-------|-------|-------|-------|-------|-------|-------------------|
| | 2002=100 | | | | | | | | | | | | |
| Alberta (v41692327) | | | | | | | | | | | | | |
| 2002 | 96.7 | 97.2 | 97.5 | 99.0 | 99.4 | 99.9 | 99.9 | 100.1 | 101.4 | 102.5 | 103.0 | 103.3 | 100.0 |
| 2003 | 103.5 | 103.8 | 104.9 | 104.9 | 104.2 | 104.7 | 104.3 | 104.2 | 104.8 | 104.3 | 104.7 | 104.6 | 104.4 |
| 2004 | 104.6 | 104.6 | 104.9 | 105.2 | 106.1 | 107.1 | 106.4 | 106.2 | 106.3 | 106.0 | 106.7 | 106.4 | 105.9 |
| 2005 | 106.1 | 106.2 | 106.9 | 107.6 | 107.4 | 107.8 | 108.7 | 108.7 | 110.0 | 109.7 | 109.6 | 109.0 | 108.1 |
| 2006 | 110.4 | 109.7 | 110.3 | 111.4 | 112.2 | 111.8 | 113.4 | 113.9 | 114.1 | 113.0 | 113.7 | 114.2 | 112.3 |
| 2007 | 114.7 | 115.0 | 116.4 | 117.5 | 117.8 | .. | .. | .. | .. | .. | .. | .. | .. |
| British Columbia (v41692462) | | | | | | | | | | | | | |
| 2002 | 97.9 | 98.3 | 98.9 | 99.8 | 100.2 | 100.3 | 100.6 | 100.7 | 100.8 | 100.7 | 100.9 | 100.8 | 100.0 |
| 2003 | 101.0 | 101.5 | 102.3 | 102.1 | 102.1 | 102.0 | 102.2 | 102.6 | 102.9 | 102.4 | 102.5 | 102.6 | 102.2 |
| 2004 | 102.5 | 102.9 | 103.2 | 103.9 | 104.7 | 104.9 | 104.7 | 104.7 | 104.8 | 104.8 | 105.0 | 104.8 | 104.2 |
| 2005 | 104.8 | 105.0 | 105.3 | 106.0 | 106.3 | 106.4 | 106.6 | 106.8 | 107.3 | 107.1 | 107.1 | 106.7 | 106.3 |
| 2006 | 106.6 | 106.7 | 107.2 | 107.8 | 108.7 | 108.7 | 108.8 | 109.0 | 108.4 | 108.3 | 108.7 | 108.8 | 108.1 |
| 2007 | 109.0 | 109.1 | 109.5 | 109.9 | 110.5 | .. | .. | .. | .. | .. | .. | .. | .. |
| Whitehorse, Yukon Territory (v41692598) | | | | | | | | | | | | | |
| 2002 | 97.9 | 97.9 | 98.1 | 99.2 | 99.7 | 100.1 | 101.2 | 101.1 | 100.9 | 101.0 | 101.4 | 101.5 | 100.0 |
| 2003 | 101.7 | 102.5 | 102.6 | 102.2 | 101.8 | 101.9 | 102.4 | 102.3 | 102.2 | 101.6 | 101.0 | 101.1 | 101.9 |
| 2004 | 101.1 | 101.4 | 101.9 | 102.2 | 103.3 | 103.6 | 103.5 | 103.1 | 103.4 | 103.5 | 104.6 | 104.0 | 103.0 |
| 2005 | 103.1 | 103.3 | 103.9 | 104.4 | 104.9 | 105.3 | 105.4 | 105.7 | 106.8 | 106.8 | 107.1 | 106.3 | 105.3 |
| 2006 | 106.4 | 105.9 | 105.9 | 106.9 | 107.5 | 107.9 | 107.5 | 107.7 | 107.2 | 106.3 | 106.3 | 106.3 | 106.8 |
| 2007 | 107.0 | 107.3 | 108.0 | 108.7 | 109.5 | .. | .. | .. | .. | .. | .. | .. | .. |
| Yellowknife, Northwest Territories (v41692722) | | | | | | | | | | | | | |
| 2002 | 97.8 | 98.2 | 98.2 | 98.9 | 99.7 | 99.9 | 100.8 | 100.9 | 101.2 | 101.1 | 101.3 | 102.0 | 100.0 |
| 2003 | 102.2 | 102.5 | 102.7 | 103.0 | 102.7 | 102.5 | 102.2 | 102.0 | 101.8 | 101.3 | 102.0 | 103.2 | 102.3 |
| 2004 | 103.1 | 102.8 | 103.2 | 103.3 | 104.0 | 104.3 | 104.3 | 103.7 | 103.7 | 103.8 | 104.7 | 105.0 | 103.8 |
| 2005 | 104.6 | 104.8 | 104.9 | 105.2 | 106.1 | 106.4 | 106.4 | 106.3 | 107.0 | 107.5 | 107.8 | 107.8 | 106.2 |
| 2006 | 107.4 | 107.3 | 107.0 | 107.9 | 108.0 | 107.7 | 107.8 | 108.0 | 107.8 | 107.1 | 107.6 | 108.4 | 107.7 |
| 2007 | 108.9 | 109.1 | 109.8 | 110.4 | 111.3 | .. | .. | .. | .. | .. | .. | .. | .. |
| Iqaluit, Nunavut (v41713432) | | | | | | | | | | | | | |
| 2002 | .. | .. | .. | .. | .. | .. | .. | .. | .. | .. | .. | 100.0 | .. |
| 2003 | 99.9 | 99.8 | 100.0 | 99.9 | 100.1 | 100.2 | 100.7 | 100.3 | 100.3 | 100.5 | 100.7 | 100.5 | 100.2 |
| 2004 | 100.0 | 99.9 | 100.2 | 100.8 | 101.4 | 101.8 | 101.8 | 101.4 | 101.6 | 101.2 | 101.8 | 102.2 | 101.2 |
| 2005 | 102.0 | 101.7 | 101.8 | 102.1 | 102.8 | 103.0 | 103.0 | 103.4 | 103.8 | 103.3 | 103.8 | 103.6 | 102.9 |
| 2006 | 103.5 | 103.7 | 103.7 | 104.5 | 104.8 | 105.1 | 104.8 | 104.4 | 105.0 | 104.2 | 105.2 | 105.7 | 104.6 |
| 2007 | 106.4 | 106.5 | 106.7 | 107.7 | 108.0 | .. | .. | .. | .. | .. | .. | .. | .. |

Note(s): See "Data quality, concepts and methodology — Explanatory notes for tables" section.

Table 8
The Consumer Price Index and selected sub-groups, by urban centre ^{1,2}

| | CANSIM vector number | Indexes | | | Percentage change May 2007 from | |
|---|----------------------------|--------------|--------------|--------------|------------------------------------|------------|
| | | May 2007 | April 2007 | May 2006 | April 2007 | May 2006 |
| 2002=100 | | | | | | |
| St. John's, Newfoundland and Labrador | | | | | | |
| All-items | (v41692846) | 110.9 | 110.6 | 110.1 | 0.3 | 0.7 |
| Shelter | (v41692847) | 115.9 | 116.0 | 113.8 | -0.1 | 1.8 |
| Rented accommodation | (v41692848) | 103.4 | 103.7 | 103.9 | -0.3 | -0.5 |
| Owned accommodation | (v41692849) | 111.6 | 111.4 | 108.6 | 0.2 | 2.8 |
| Water, fuel and electricity | (v41692850) | 138.3 | 138.8 | 136.6 | -0.4 | 1.2 |
| All-items (1992=100) | (v41713405) | 130.1 | 129.8 | 129.3 | 0.2 | 0.6 |
| Charlottetown and Summerside, Prince Edward Island | | | | | | |
| All-items | (v41692852) | 113.6 | 113.1 | 112.0 | 0.4 | 1.4 |
| Shelter | (v41692853) | 116.5 | 116.2 | 115.0 | 0.3 | 1.3 |
| Rented accommodation | (v41692854) | 106.9 | 106.7 | 105.6 | 0.2 | 1.2 |
| Owned accommodation | (v41692855) | 111.6 | 111.5 | 108.6 | 0.1 | 2.8 |
| Water, fuel and electricity | (v41692856) | 145.4 | 144.5 | 147.3 | 0.6 | -1.3 |
| All-items (1992=100) | (v41713407) | 133.1 | 132.5 | 131.2 | 0.5 | 1.4 |
| Halifax, Nova Scotia | | | | | | |
| All-items | (v41692858) | 112.5 | 111.9 | 110.5 | 0.5 | 1.8 |
| Shelter | (v41692859) | 114.4 | 113.9 | 113.7 | 0.4 | 0.6 |
| Rented accommodation | (v41692860) | 104.6 | 104.6 | 104.0 | 0.0 | 0.6 |
| Owned accommodation | (v41692861) | 113.1 | 112.3 | 109.3 | 0.7 | 3.5 |
| Water, fuel and electricity | (v41692862) | 131.0 | 131.0 | 140.1 | 0.0 | -6.5 |
| All-items (1992=100) | (v41713409) | 133.9 | 133.2 | 131.5 | 0.5 | 1.8 |
| Saint John, New Brunswick | | | | | | |
| All-items | (v41692864) | 111.4 | 111.2 | 110.1 | 0.2 | 1.2 |
| Shelter | (v41692865) | 115.4 | 115.2 | 112.8 | 0.2 | 2.3 |
| Rented accommodation | (v41692866) | 104.7 | 104.6 | 104.4 | 0.1 | 0.3 |
| Owned accommodation | (v41692867) | 112.9 | 112.8 | 110.5 | 0.1 | 2.2 |
| Water, fuel and electricity | (v41692868) | 132.6 | 131.8 | 127.4 | 0.6 | 4.1 |
| All-items (1992=100) | (v41713411) | 131.7 | 131.4 | 130.2 | 0.2 | 1.2 |
| Québec, Quebec | | | | | | |
| All-items | (v41692870) | 110.7 | 110.3 | 109.3 | 0.4 | 1.3 |
| Shelter | (v41692871) | 113.1 | 113.0 | 111.3 | 0.1 | 1.6 |
| Rented accommodation | (v41692872) | 106.6 | 106.6 | 105.3 | 0.0 | 1.2 |
| Owned accommodation | (v41692873) | 114.9 | 114.8 | 112.5 | 0.1 | 2.1 |
| Water, fuel and electricity | (v41692874) | 116.8 | 117.1 | 117.0 | -0.3 | -0.2 |
| All-items (1992=100) | (v41713413) | 128.6 | 128.1 | 127.0 | 0.4 | 1.3 |
| Montréal, Quebec | | | | | | |
| All-items | (v41692876) | 110.8 | 110.5 | 109.0 | 0.3 | 1.7 |
| Shelter | (v41692877) | 114.5 | 114.4 | 111.3 | 0.1 | 2.9 |
| Rented accommodation | (v41692878) | 106.7 | 106.7 | 105.1 | 0.0 | 1.5 |
| Owned accommodation | (v41692879) | 117.8 | 117.6 | 113.1 | 0.2 | 4.2 |
| Water, fuel and electricity | (v41692880) | 117.8 | 117.9 | 117.9 | -0.1 | -0.1 |
| All-items (1992=100) | (v41713414) | 128.2 | 127.8 | 126.1 | 0.3 | 1.7 |
| Ottawa-Gatineau, Ontario part, Ontario/Quebec | | | | | | |
| All-items | (v41692882) | 111.5 | 111.1 | 109.4 | 0.4 | 1.9 |
| Shelter | (v41692883) | 115.8 | 115.4 | 113.8 | 0.3 | 1.8 |
| Rented accommodation | (v41692884) | 104.2 | 104.2 | 103.4 | 0.0 | 0.8 |
| Owned accommodation | (v41692885) | 118.3 | 118.4 | 114.4 | -0.1 | 3.4 |
| Water, fuel and electricity | (v41692886) | 133.4 | 130.4 | 138.0 | 2.3 | -3.3 |
| All-items (1992=100) | (v41713416) | 135.9 | 135.3 | 133.3 | 0.4 | 2.0 |
| Toronto, Ontario | | | | | | |
| All-items | (v41692888) | 111.2 | 110.8 | 109.0 | 0.4 | 2.0 |
| Shelter | (v41692889) | 113.2 | 113.2 | 111.9 | 0.0 | 1.2 |
| Rented accommodation | (v41692890) | 105.9 | 105.8 | 104.8 | 0.1 | 1.0 |
| Owned accommodation | (v41692891) | 113.8 | 114.0 | 111.3 | -0.2 | 2.2 |
| Water, fuel and electricity | (v41692892) | 130.9 | 130.7 | 135.8 | 0.2 | -3.6 |
| All-items (1992=100) | (v41713417) | 134.1 | 133.6 | 131.4 | 0.4 | 2.1 |

Table 8 – continued

The Consumer Price Index and selected sub-groups, by urban centre 1,2

| | CANSIM vector number | Indexes | | | Percentage change May 2007 from | |
|------------------------------------|----------------------------|--------------|--------------|--------------|------------------------------------|------------|
| | | May 2007 | April 2007 | May 2006 | April 2007 | May 2006 |
| 2002=100 | | | | | | |
| Thunder Bay, Ontario | | | | | | |
| All-items | (v41692894) | 108.8 | 108.4 | 107.8 | 0.4 | 0.9 |
| Shelter | (v41692895) | 103.6 | 103.5 | 106.1 | 0.1 | -2.4 |
| Rented accommodation | (v41692896) | 102.0 | 101.9 | 101.3 | 0.1 | 0.7 |
| Owned accommodation | (v41692897) | 101.0 | 101.2 | 100.9 | -0.2 | 0.1 |
| Water, fuel and electricity | (v41692898) | 125.7 | 124.8 | 141.6 | 0.7 | -11.2 |
| All-items (1992=100) | (v41713418) | 129.8 | 129.3 | 128.6 | 0.4 | 0.9 |
| Winnipeg, Manitoba | | | | | | |
| All-items | (v41692900) | 111.4 | 110.8 | 109.0 | 0.5 | 2.2 |
| Shelter | (v41692901) | 114.7 | 113.9 | 110.3 | 0.7 | 4.0 |
| Rented accommodation | (v41692902) | 109.0 | 108.8 | 107.0 | 0.2 | 1.9 |
| Owned accommodation | (v41692903) | 115.3 | 114.9 | 109.2 | 0.3 | 5.6 |
| Water, fuel and electricity | (v41692904) | 118.1 | 115.7 | 117.4 | 2.1 | 0.6 |
| All-items (1992=100) | (v41713420) | 137.4 | 136.6 | 134.3 | 0.6 | 2.3 |
| Regina, Saskatchewan | | | | | | |
| All-items | (v41692906) | 112.0 | 111.5 | 109.3 | 0.4 | 2.5 |
| Shelter | (v41692907) | 118.6 | 118.2 | 111.5 | 0.3 | 6.4 |
| Rented accommodation | (v41692908) | 106.0 | 105.9 | 104.0 | 0.1 | 1.9 |
| Owned accommodation | (v41692909) | 122.4 | 121.7 | 112.5 | 0.6 | 8.8 |
| Water, fuel and electricity | (v41692910) | 118.7 | 118.8 | 114.9 | -0.1 | 3.3 |
| All-items (1992=100) | (v41713422) | 139.5 | 138.9 | 136.2 | 0.4 | 2.4 |
| Saskatoon, Saskatchewan | | | | | | |
| All-items | (v41692912) | 112.4 | 111.9 | 109.6 | 0.4 | 2.6 |
| Shelter | (v41692913) | 120.2 | 119.8 | 112.7 | 0.3 | 6.7 |
| Rented accommodation | (v41692914) | 105.8 | 105.3 | 104.3 | 0.5 | 1.4 |
| Owned accommodation | (v41692915) | 121.7 | 121.1 | 111.5 | 0.5 | 9.1 |
| Water, fuel and electricity | (v41692916) | 128.5 | 128.5 | 123.8 | 0.0 | 3.8 |
| All-items (1992=100) | (v41713423) | 138.4 | 137.8 | 134.9 | 0.4 | 2.6 |
| Edmonton, Alberta | | | | | | |
| All-items | (v41692918) | 117.1 | 117.0 | 112.1 | 0.1 | 4.5 |
| Shelter | (v41692919) | 134.5 | 135.8 | 121.1 | -1.0 | 11.1 |
| Rented accommodation | (v41692920) | 111.4 | 110.4 | 105.8 | 0.9 | 5.3 |
| Owned accommodation | (v41692921) | 134.8 | 132.8 | 115.6 | 1.5 | 16.6 |
| Water, fuel and electricity | (v41692922) | 156.2 | 177.4 | 160.2 | -12.0 | -2.5 |
| All-items (1992=100) | (v41713425) | 142.8 | 142.6 | 136.6 | 0.1 | 4.5 |
| Calgary, Alberta | | | | | | |
| All-items | (v41692924) | 117.6 | 117.6 | 112.0 | 0.0 | 5.0 |
| Shelter | (v41692925) | 134.8 | 137.2 | 120.9 | -1.7 | 11.5 |
| Rented accommodation | (v41692926) | 110.7 | 110.1 | 104.0 | 0.5 | 6.4 |
| Owned accommodation | (v41692927) | 147.4 | 145.6 | 127.6 | 1.2 | 15.5 |
| Water, fuel and electricity | (v41692928) | 118.8 | 137.9 | 115.3 | -13.9 | 3.0 |
| All-items (1992=100) | (v41713426) | 148.0 | 148.0 | 140.9 | 0.0 | 5.0 |
| Vancouver, British Columbia | | | | | | |
| All-items | (v41692930) | 110.6 | 110.0 | 108.4 | 0.5 | 2.0 |
| Shelter | (v41692931) | 110.6 | 110.2 | 107.6 | 0.4 | 2.8 |
| Rented accommodation | (v41692932) | 103.9 | 103.8 | 103.0 | 0.1 | 0.9 |
| Owned accommodation | (v41692933) | 113.9 | 112.8 | 109.0 | 1.0 | 4.5 |
| Water, fuel and electricity | (v41692934) | 109.2 | 111.1 | 110.6 | -1.7 | -1.3 |
| All-items (1992=100) | (v41713428) | 131.2 | 130.5 | 128.6 | 0.5 | 2.0 |
| Victoria, British Columbia | | | | | | |
| All-items | (v41692936) | 110.2 | 109.9 | 109.2 | 0.3 | 0.9 |
| Shelter | (v41692937) | 110.0 | 110.3 | 110.5 | -0.3 | -0.5 |
| Rented accommodation | (v41692938) | 104.3 | 104.2 | 103.2 | 0.1 | 1.1 |
| Owned accommodation | (v41692939) | 110.8 | 111.1 | 111.5 | -0.3 | -0.6 |
| Water, fuel and electricity | (v41692940) | 116.4 | 119.0 | 119.7 | -2.2 | -2.8 |
| All-items (1992=100) | (v41713429) | 129.4 | 129.0 | 128.2 | 0.3 | 0.9 |

Note(s): The indexes for Whitehorse, Yellowknife and Iqaluit are available from table 6-11.
See "Data quality, concepts and methodology — Explanatory notes for tables" section.

Table 9
The all-items Consumer Price Index by urban centre, ^{1,2} historical data

| | Jan. | Feb. | Mar. | Apr. | May | June | July | Aug. | Sept. | Oct. | Nov. | Dec. | Annual average |
|---|----------|-------|-------|-------|-------|-------|-------|-------|-------|-------|-------|-------|-------------------|
| | 2002=100 | | | | | | | | | | | | |
| St. John's, Newfoundland and Labrador (v41692846) | | | | | | | | | | | | | |
| 2002 | 97.1 | 97.5 | 98.1 | 99.7 | 100.6 | 100.3 | 100.5 | 100.4 | 100.7 | 101.7 | 102.0 | 101.5 | 100.0 |
| 2003 | 102.0 | 102.2 | 103.4 | 103.1 | 102.9 | 102.5 | 103.2 | 102.9 | 103.4 | 102.6 | 103.1 | 102.5 | 102.8 |
| 2004 | 103.1 | 102.9 | 103.3 | 103.6 | 104.6 | 104.9 | 105.5 | 105.2 | 105.3 | 105.7 | 105.9 | 105.6 | 104.6 |
| 2005 | 105.4 | 105.9 | 106.3 | 107.1 | 107.2 | 107.3 | 107.6 | 107.7 | 109.2 | 107.8 | 107.9 | 107.6 | 107.3 |
| 2006 | 108.0 | 108.0 | 108.2 | 109.2 | 110.1 | 109.9 | 110.0 | 110.4 | 109.3 | 108.5 | 108.7 | 108.8 | 109.1 |
| 2007 | 109.2 | 109.5 | 110.3 | 110.6 | 110.9 | .. | .. | .. | .. | .. | .. | .. | .. |
| Charlottetown and Summerside, Prince Edward Island (v41692852) | | | | | | | | | | | | | |
| 2002 | 96.6 | 96.8 | 97.6 | 99.3 | 100.2 | 99.9 | 100.7 | 100.8 | 101.2 | 102.1 | 102.6 | 102.0 | 100.0 |
| 2003 | 101.7 | 102.8 | 103.7 | 104.1 | 103.3 | 102.9 | 103.2 | 103.0 | 103.5 | 103.4 | 103.8 | 103.4 | 103.2 |
| 2004 | 103.2 | 103.8 | 104.4 | 104.9 | 105.2 | 105.7 | 105.5 | 105.5 | 106.0 | 106.2 | 107.6 | 106.9 | 105.4 |
| 2005 | 106.1 | 106.3 | 107.1 | 108.0 | 108.4 | 108.3 | 108.4 | 108.7 | 110.9 | 110.7 | 110.0 | 109.3 | 108.5 |
| 2006 | 109.7 | 110.2 | 109.9 | 111.4 | 112.0 | 111.7 | 111.8 | 112.1 | 111.1 | 110.4 | 110.7 | 111.1 | 111.0 |
| 2007 | 111.0 | 111.5 | 112.8 | 113.1 | 113.6 | .. | .. | .. | .. | .. | .. | .. | .. |
| Halifax, Nova Scotia (v41692858) | | | | | | | | | | | | | |
| 2002 | 96.9 | 97.4 | 97.9 | 99.3 | 100.3 | 100.3 | 100.9 | 100.8 | 101.1 | 101.7 | 102.1 | 101.4 | 100.0 |
| 2003 | 102.5 | 103.3 | 104.0 | 103.2 | 103.0 | 103.0 | 103.3 | 103.4 | 103.4 | 103.1 | 103.3 | 103.1 | 103.2 |
| 2004 | 103.1 | 103.5 | 104.2 | 104.2 | 105.0 | 105.3 | 105.5 | 105.5 | 105.6 | 105.9 | 106.4 | 106.0 | 105.0 |
| 2005 | 105.7 | 105.9 | 106.6 | 107.0 | 107.2 | 107.1 | 107.4 | 108.2 | 109.6 | 109.1 | 108.5 | 108.6 | 107.6 |
| 2006 | 108.6 | 108.3 | 108.9 | 110.2 | 110.5 | 110.3 | 110.5 | 110.7 | 110.0 | 109.7 | 110.0 | 109.7 | 109.8 |
| 2007 | 109.7 | 110.6 | 111.4 | 111.9 | 112.5 | .. | .. | .. | .. | .. | .. | .. | .. |
| Saint John, New Brunswick (v41692864) | | | | | | | | | | | | | |
| 2002 | 96.8 | 97.1 | 97.8 | 99.1 | 99.7 | 99.9 | 100.8 | 101.1 | 101.2 | 101.8 | 102.4 | 102.3 | 100.0 |
| 2003 | 103.1 | 103.8 | 104.1 | 103.5 | 102.9 | 102.9 | 103.3 | 103.4 | 103.6 | 103.3 | 103.2 | 103.1 | 103.4 |
| 2004 | 103.4 | 103.9 | 104.2 | 104.1 | 105.1 | 105.2 | 105.2 | 105.1 | 105.1 | 105.5 | 106.0 | 105.6 | 104.9 |
| 2005 | 105.5 | 105.8 | 106.8 | 107.1 | 107.0 | 106.9 | 107.5 | 108.0 | 109.2 | 108.4 | 108.2 | 108.3 | 107.4 |
| 2006 | 108.8 | 108.7 | 109.2 | 110.1 | 110.1 | 110.0 | 109.8 | 110.0 | 108.9 | 107.9 | 108.4 | 109.0 | 109.2 |
| 2007 | 109.2 | 109.6 | 110.6 | 111.2 | 111.4 | .. | .. | .. | .. | .. | .. | .. | .. |
| Québec, Quebec (v41692870) | | | | | | | | | | | | | |
| 2002 | 98.0 | 98.8 | 99.0 | 99.4 | 99.3 | 99.7 | 100.6 | 100.8 | 100.7 | 101.0 | 101.4 | 101.3 | 100.0 |
| 2003 | 101.9 | 103.0 | 103.2 | 102.3 | 102.4 | 102.3 | 102.4 | 102.6 | 102.4 | 102.5 | 102.8 | 102.8 | 102.6 |
| 2004 | 103.3 | 103.7 | 103.9 | 103.8 | 104.9 | 104.9 | 104.7 | 104.6 | 104.8 | 105.3 | 105.5 | 105.1 | 104.5 |
| 2005 | 105.3 | 105.6 | 106.4 | 106.3 | 106.5 | 106.9 | 107.0 | 107.4 | 108.5 | 107.7 | 107.5 | 107.4 | 106.9 |
| 2006 | 108.2 | 108.0 | 108.4 | 109.1 | 109.3 | 109.1 | 109.2 | 109.2 | 108.4 | 108.2 | 108.4 | 108.4 | 108.7 |
| 2007 | 108.5 | 109.2 | 110.1 | 110.3 | 110.7 | .. | .. | .. | .. | .. | .. | .. | .. |
| Montréal, Quebec (v41692876) | | | | | | | | | | | | | |
| 2002 | 98.1 | 98.9 | 99.0 | 99.5 | 99.3 | 99.8 | 100.6 | 100.7 | 100.6 | 101.0 | 101.2 | 101.3 | 100.0 |
| 2003 | 101.8 | 102.9 | 103.0 | 102.2 | 102.3 | 102.1 | 102.3 | 102.4 | 102.3 | 102.3 | 102.6 | 102.6 | 102.4 |
| 2004 | 103.1 | 103.5 | 103.7 | 103.7 | 104.6 | 104.6 | 104.4 | 104.4 | 104.7 | 105.3 | 105.3 | 105.1 | 104.4 |
| 2005 | 105.1 | 105.4 | 106.2 | 106.2 | 106.4 | 106.7 | 106.8 | 107.3 | 108.2 | 107.5 | 107.5 | 107.3 | 106.7 |
| 2006 | 107.9 | 107.9 | 108.2 | 108.9 | 109.0 | 108.8 | 108.9 | 108.9 | 108.4 | 108.6 | 108.7 | 108.6 | 108.6 |
| 2007 | 108.7 | 109.5 | 110.3 | 110.5 | 110.8 | .. | .. | .. | .. | .. | .. | .. | .. |
| Ottawa-Gatineau, Ontario part, Ontario/Quebec (v41692882) | | | | | | | | | | | | | |
| 2002 | 97.5 | 98.3 | 99.4 | 99.5 | 99.6 | 99.9 | 100.5 | 101.3 | 101.0 | 101.1 | 101.4 | 100.4 | 100.0 |
| 2003 | 101.8 | 102.7 | 102.8 | 101.5 | 102.0 | 102.1 | 102.4 | 102.9 | 103.0 | 102.7 | 103.1 | 103.2 | 102.5 |
| 2004 | 103.2 | 103.4 | 103.8 | 104.0 | 105.0 | 104.7 | 104.8 | 104.6 | 104.6 | 105.0 | 105.3 | 105.2 | 104.5 |
| 2005 | 105.0 | 105.7 | 106.4 | 106.4 | 106.5 | 106.6 | 106.8 | 107.5 | 108.3 | 107.7 | 107.5 | 107.6 | 106.8 |
| 2006 | 108.1 | 107.8 | 108.6 | 109.0 | 109.4 | 109.2 | 108.9 | 109.0 | 108.3 | 108.2 | 108.5 | 108.6 | 108.6 |
| 2007 | 108.5 | 109.6 | 110.7 | 111.1 | 111.5 | .. | .. | .. | .. | .. | .. | .. | .. |
| Toronto, Ontario (v41692888) | | | | | | | | | | | | | |
| 2002 | 97.7 | 98.5 | 99.6 | 99.5 | 99.6 | 100.0 | 100.3 | 100.8 | 100.4 | 101.0 | 101.3 | 101.3 | 100.0 |
| 2003 | 102.2 | 103.0 | 103.1 | 102.5 | 102.4 | 102.6 | 102.8 | 103.4 | 103.5 | 103.3 | 103.7 | 104.0 | 103.0 |
| 2004 | 103.9 | 104.1 | 104.3 | 104.3 | 105.1 | 104.9 | 104.9 | 104.7 | 104.9 | 104.9 | 105.2 | 105.1 | 104.7 |
| 2005 | 105.0 | 105.6 | 106.4 | 106.3 | 106.5 | 106.5 | 106.6 | 107.2 | 107.7 | 107.4 | 107.2 | 107.4 | 106.7 |
| 2006 | 107.9 | 107.6 | 108.5 | 108.7 | 109.0 | 108.9 | 108.5 | 108.5 | 108.1 | 108.0 | 108.3 | 108.5 | 108.4 |
| 2007 | 108.2 | 109.3 | 110.3 | 110.8 | 111.2 | .. | .. | .. | .. | .. | .. | .. | .. |

Table 9 – continued

The all-items Consumer Price Index by urban centre, 1,2 historical data

| | Jan. | Feb. | Mar. | Apr. | May | June | July | Aug. | Sept. | Oct. | Nov. | Dec. | Annual average |
|--|----------|-------|-------|-------|-------|-------|-------|-------|-------|-------|-------|-------|----------------|
| | 2002=100 | | | | | | | | | | | | |
| Thunder Bay, Ontario (v41692894) | | | | | | | | | | | | | |
| 2002 | 97.8 | 98.4 | 99.3 | 99.2 | 99.2 | 99.7 | 100.9 | 101.7 | 101.4 | 101.2 | 101.3 | 100.0 | 100.0 |
| 2003 | 101.6 | 102.5 | 102.6 | 102.0 | 102.0 | 102.1 | 102.0 | 102.7 | 102.8 | 102.4 | 102.6 | 102.8 | 102.3 |
| 2004 | 102.5 | 102.7 | 103.0 | 103.4 | 104.2 | 103.9 | 104.0 | 103.7 | 103.8 | 104.1 | 104.4 | 104.2 | 103.7 |
| 2005 | 103.9 | 104.4 | 105.1 | 105.2 | 105.2 | 105.3 | 105.3 | 105.9 | 106.6 | 106.2 | 105.9 | 106.0 | 105.4 |
| 2006 | 106.6 | 106.2 | 107.1 | 107.4 | 107.8 | 107.6 | 107.2 | 107.2 | 106.6 | 106.4 | 106.6 | 106.6 | 106.9 |
| 2007 | 106.2 | 107.3 | 108.3 | 108.4 | 108.8 | .. | .. | .. | .. | .. | .. | .. | .. |
| Winnipeg, Manitoba (v41692900) | | | | | | | | | | | | | |
| 2002 | 98.0 | 98.0 | 98.7 | 99.5 | 100.1 | 100.5 | 100.7 | 100.8 | 100.7 | 100.5 | 101.2 | 101.2 | 100.0 |
| 2003 | 101.5 | 101.9 | 102.1 | 101.8 | 101.6 | 101.5 | 101.4 | 101.7 | 102.3 | 101.7 | 101.8 | 102.0 | 101.8 |
| 2004 | 102.0 | 101.9 | 102.3 | 102.7 | 104.0 | 104.3 | 104.2 | 104.3 | 104.0 | 104.4 | 105.1 | 105.4 | 103.7 |
| 2005 | 104.9 | 105.1 | 105.5 | 106.1 | 106.4 | 106.6 | 106.8 | 107.2 | 107.7 | 107.3 | 107.1 | 106.7 | 106.5 |
| 2006 | 107.2 | 107.0 | 107.5 | 108.3 | 109.0 | 109.1 | 109.5 | 109.5 | 108.6 | 108.9 | 109.0 | 108.6 | 108.5 |
| 2007 | 109.0 | 109.4 | 110.3 | 110.8 | 111.4 | .. | .. | .. | .. | .. | .. | .. | .. |
| Regina, Saskatchewan (v41692906) | | | | | | | | | | | | | |
| 2002 | 97.9 | 97.8 | 98.6 | 99.8 | 100.0 | 100.1 | 100.4 | 100.6 | 101.0 | 101.1 | 101.5 | 101.3 | 100.0 |
| 2003 | 101.5 | 102.0 | 102.4 | 101.9 | 102.2 | 102.1 | 102.3 | 102.6 | 102.9 | 102.4 | 102.9 | 102.7 | 102.3 |
| 2004 | 102.8 | 102.9 | 103.2 | 103.9 | 105.0 | 105.1 | 105.3 | 104.8 | 105.0 | 105.4 | 105.9 | 105.7 | 104.6 |
| 2005 | 105.4 | 105.7 | 106.3 | 106.9 | 106.5 | 106.7 | 107.1 | 107.4 | 107.8 | 107.3 | 107.2 | 107.1 | 106.8 |
| 2006 | 107.7 | 107.8 | 108.1 | 108.9 | 109.3 | 109.3 | 109.5 | 110.1 | 109.1 | 109.0 | 108.6 | 108.8 | 108.9 |
| 2007 | 109.3 | 109.7 | 111.0 | 111.5 | 112.0 | .. | .. | .. | .. | .. | .. | .. | .. |
| Saskatoon, Saskatchewan (v41692912) | | | | | | | | | | | | | |
| 2002 | 97.7 | 97.7 | 98.5 | 99.8 | 100.1 | 100.2 | 100.5 | 100.6 | 101.0 | 101.1 | 101.5 | 101.3 | 100.0 |
| 2003 | 101.4 | 101.9 | 102.3 | 101.8 | 102.1 | 102.0 | 102.1 | 102.4 | 102.6 | 102.3 | 102.6 | 102.5 | 102.2 |
| 2004 | 102.6 | 102.7 | 102.8 | 103.6 | 104.6 | 104.6 | 104.8 | 104.5 | 104.6 | 105.3 | 105.9 | 105.6 | 104.3 |
| 2005 | 105.4 | 105.6 | 106.2 | 106.9 | 106.3 | 106.6 | 106.8 | 107.2 | 107.7 | 107.3 | 107.2 | 107.1 | 106.7 |
| 2006 | 107.9 | 107.8 | 108.1 | 109.2 | 109.6 | 109.5 | 109.8 | 110.4 | 109.3 | 109.1 | 108.7 | 108.7 | 109.0 |
| 2007 | 109.5 | 109.9 | 110.7 | 111.9 | 112.4 | .. | .. | .. | .. | .. | .. | .. | .. |
| Edmonton, Alberta (v41692918) | | | | | | | | | | | | | |
| 2002 | 97.2 | 97.7 | 97.0 | 98.3 | 98.8 | 99.4 | 99.7 | 100.2 | 101.2 | 103.0 | 103.3 | 104.1 | 100.0 |
| 2003 | 104.5 | 104.9 | 105.7 | 105.6 | 105.0 | 105.6 | 105.4 | 105.1 | 105.7 | 105.1 | 105.5 | 105.3 | 105.3 |
| 2004 | 105.0 | 105.0 | 105.2 | 105.6 | 106.5 | 107.6 | 107.0 | 106.8 | 107.0 | 106.5 | 107.2 | 107.0 | 106.4 |
| 2005 | 106.7 | 106.7 | 107.5 | 108.0 | 107.9 | 108.1 | 109.2 | 109.1 | 110.6 | 110.2 | 110.1 | 109.4 | 108.6 |
| 2006 | 110.6 | 110.1 | 110.6 | 111.4 | 112.1 | 111.6 | 112.8 | 113.0 | 113.2 | 112.2 | 113.0 | 113.5 | 112.0 |
| 2007 | 113.9 | 114.2 | 115.7 | 117.0 | 117.1 | .. | .. | .. | .. | .. | .. | .. | .. |
| Calgary, Alberta (v41692924) | | | | | | | | | | | | | |
| 2002 | 96.2 | 96.8 | 98.0 | 99.7 | 100.1 | 100.4 | 100.2 | 99.8 | 101.6 | 101.9 | 102.7 | 102.5 | 100.0 |
| 2003 | 102.5 | 102.8 | 103.9 | 104.0 | 103.4 | 103.9 | 103.2 | 103.1 | 103.8 | 103.5 | 103.9 | 103.9 | 103.5 |
| 2004 | 104.1 | 104.1 | 104.4 | 104.6 | 105.5 | 106.4 | 105.8 | 105.6 | 105.6 | 105.4 | 106.1 | 105.8 | 105.3 |
| 2005 | 105.3 | 105.5 | 106.0 | 106.9 | 106.8 | 107.3 | 108.0 | 108.0 | 109.1 | 108.9 | 108.8 | 108.5 | 107.4 |
| 2006 | 109.9 | 108.9 | 109.5 | 110.9 | 112.0 | 111.7 | 113.6 | 114.4 | 114.7 | 113.5 | 114.2 | 114.7 | 112.3 |
| 2007 | 115.0 | 115.6 | 116.7 | 117.6 | 117.6 | .. | .. | .. | .. | .. | .. | .. | .. |
| Vancouver, British Columbia (v41692930) | | | | | | | | | | | | | |
| 2002 | 98.0 | 98.3 | 98.9 | 99.8 | 100.3 | 100.3 | 100.5 | 100.6 | 100.8 | 100.8 | 100.9 | 100.8 | 100.0 |
| 2003 | 100.9 | 101.4 | 102.2 | 102.0 | 101.9 | 101.8 | 101.9 | 102.4 | 102.7 | 102.2 | 102.3 | 102.5 | 102.0 |
| 2004 | 102.2 | 102.7 | 103.0 | 103.7 | 104.5 | 104.6 | 104.5 | 104.5 | 104.6 | 104.7 | 104.7 | 104.7 | 104.0 |
| 2005 | 104.8 | 104.9 | 105.2 | 105.7 | 106.0 | 106.1 | 106.5 | 106.5 | 106.8 | 106.7 | 106.6 | 106.3 | 106.0 |
| 2006 | 106.2 | 106.3 | 106.9 | 107.5 | 108.4 | 108.4 | 108.5 | 108.7 | 108.4 | 108.4 | 108.9 | 109.1 | 108.0 |
| 2007 | 109.0 | 109.3 | 109.6 | 110.0 | 110.6 | .. | .. | .. | .. | .. | .. | .. | .. |
| Victoria, British Columbia (v41692936) | | | | | | | | | | | | | |
| 2002 | 97.9 | 98.3 | 98.9 | 99.7 | 100.1 | 100.3 | 100.6 | 100.7 | 100.8 | 100.8 | 101.0 | 100.9 | 100.0 |
| 2003 | 101.1 | 101.5 | 102.3 | 102.1 | 102.1 | 102.0 | 102.3 | 102.6 | 102.9 | 102.5 | 102.6 | 102.8 | 102.2 |
| 2004 | 102.7 | 103.1 | 103.3 | 104.1 | 105.0 | 105.2 | 105.0 | 105.0 | 105.2 | 105.2 | 105.5 | 105.3 | 104.6 |
| 2005 | 105.3 | 105.5 | 105.9 | 106.5 | 106.8 | 106.9 | 107.2 | 107.3 | 108.0 | 107.9 | 107.8 | 107.4 | 106.9 |
| 2006 | 107.2 | 107.3 | 107.6 | 108.4 | 109.2 | 109.0 | 109.2 | 109.3 | 108.8 | 108.6 | 108.9 | 109.0 | 108.5 |
| 2007 | 109.1 | 109.3 | 109.7 | 109.9 | 110.2 | .. | .. | .. | .. | .. | .. | .. | .. |

Note(s): The All-items index for Whitehorse and Yellowknife is available from table 7.
See "Data quality, concepts and methodology — Explanatory notes for tables" section.

Table 10
Average retail prices for gasoline and fuel oil, by urban centre

| | St. John's, N.L. | Charlottetown and Summerside, P.E.I. | Halifax, N.S. | Saint John, N.B. | Québec, Que. | Montréal, Que. | Ottawa- Gatineau, Ontario part, Ont./Que. | Toronto, Ont. | Thunder Bay, Ont. | Winnipeg, Man. |
|---|---------------------|--|------------------|---------------------|-----------------|-------------------|--|------------------|----------------------|-------------------|
| | cents per litre | | | | | | | | | |
| Regular unleaded gasoline at full service filling stations | | | | | | | | | | |
| May 2006 | 121.8 | 118.9 | 115.0 | 114.2 | 111.1 | 109.1 | 99.8 | 99.4 | 102.6 | 105.8 |
| June 2006 | 118.3 | 112.8 | 113.4 | 113.6 | 108.8 | 108.0 | 101.4 | 101.9 | 106.3 | 104.9 |
| July 2006 | 119.2 | 118.1 | 117.8 | 115.4 | 116.5 | 115.6 | 109.0 | 106.1 | 114.7 | 110.9 |
| August 2006 | 122.3 | 119.4 | 118.2 | 117.1 | 116.0 | 114.7 | 107.1 | 102.6 | 116.0 | 114.3 |
| September 2006 | 107.8 | 100.1 | 99.4 | 99.9 | 93.3 | 94.4 | 88.8 | 83.5 | 100.0 | 93.3 |
| October 2006 | 100.5 | 93.0 | 94.0 | 90.2 | 87.1 | 89.6 | 87.4 | 83.8 | 92.7 | 89.1 |
| November 2006 | 100.0 | 93.5 | 92.0 | 89.7 | 88.9 | 93.1 | 87.1 | 84.7 | 93.0 | 87.7 |
| December 2006 | 103.0 | 99.7 | 99.6 | 93.5 | 96.9 | 97.3 | 91.3 | 88.9 | 92.2 | 87.5 |
| January 2007 | 103.5 | 97.5 | 97.6 | 94.1 | 93.5 | 92.4 | 85.3 | 81.6 | 96.7 | 87.8 |
| February 2007 | 99.7 | 95.5 | 96.0 | 90.1 | 93.3 | 94.8 | 92.5 | 89.5 | 93.1 | 87.1 |
| March 2007 | 113.0 | 108.7 | 110.6 | 103.7 | 108.0 | 108.6 | 102.9 | 102.1 | 103.8 | 97.5 |
| April 2007 | 117.0 | 113.9 | 114.3 | 106.6 | 109.4 | 113.3 | 105.1 | 102.3 | 109.6 | 102.1 |
| May 2007 | 120.0 | 116.0 | 117.0 | 111.0 | 116.8 | 117.1 | 110.1 | 106.7 | 112.7 | 110.8 |
| Regular unleaded gasoline at self service filling stations | | | | | | | | | | |
| May 2006 | 118.5 | 115.8 | 112.1 | 111.6 | 110.9 | 107.4 | 94.5 | 97.9 | 101.1 | 105.7 |
| June 2006 | 115.4 | 110.3 | 111.4 | 111.3 | 108.8 | 106.3 | 98.0 | 101.6 | 105.5 | 105.0 |
| July 2006 | 116.5 | 115.5 | 115.1 | 112.8 | 115.1 | 114.1 | 105.2 | 105.7 | 113.8 | 110.7 |
| August 2006 | 119.8 | 116.6 | 117.2 | 115.5 | 114.9 | 112.7 | 103.2 | 103.3 | 115.4 | 113.5 |
| September 2006 | 104.3 | 98.0 | 96.0 | 97.5 | 93.4 | 91.7 | 85.4 | 83.3 | 98.8 | 92.5 |
| October 2006 | 98.0 | 89.9 | 92.0 | 87.5 | 87.7 | 88.5 | 83.5 | 83.4 | 91.9 | 88.3 |
| November 2006 | 96.6 | 89.9 | 90.3 | 87.0 | 88.8 | 91.1 | 83.1 | 82.8 | 91.8 | 87.3 |
| December 2006 | 100.5 | 96.6 | 97.1 | 90.6 | 96.9 | 94.3 | 87.7 | 87.5 | 90.8 | 87.1 |
| January 2007 | 99.3 | 94.7 | 95.4 | 91.5 | 93.4 | 90.2 | 82.5 | 80.1 | 95.5 | 87.0 |
| February 2007 | 97.5 | 92.5 | 93.9 | 88.0 | 94.3 | 93.6 | 89.3 | 89.3 | 92.8 | 88.0 |
| March 2007 | 110.5 | 107.5 | 108.5 | 101.3 | 107.3 | 106.7 | 99.5 | 101.1 | 103.1 | 98.3 |
| April 2007 | 114.5 | 111.3 | 112.2 | 105.0 | 108.4 | 110.1 | 101.8 | 101.1 | 108.0 | 101.8 |
| May 2007 | 117.5 | 113.5 | 115.5 | 109.2 | 115.2 | 114.5 | 106.6 | 105.5 | 111.8 | 112.1 |
| Premium unleaded gasoline at full service filling stations | | | | | | | | | | |
| May 2006 | 128.3 | 125.9 | 120.9 | 121.0 | 118.0 | 115.2 | 110.5 | 110.8 | 109.7 | 115.5 |
| June 2006 | 122.7 | 120.4 | 119.4 | 120.4 | 115.7 | 114.7 | 111.8 | 113.8 | 116.5 | 114.5 |
| July 2006 | 124.7 | 125.5 | 123.8 | 125.3 | 123.4 | 121.9 | 119.2 | 117.3 | 125.1 | 120.6 |
| August 2006 | 128.8 | 127.1 | 124.2 | 131.0 | 122.1 | 121.1 | 117.3 | 116.7 | 126.6 | 123.9 |
| September 2006 | 114.2 | 106.4 | 106.4 | 107.9 | 100.2 | 101.9 | 99.5 | 95.4 | 110.5 | 103.3 |
| October 2006 | 106.5 | 100.6 | 101.0 | 96.9 | 94.1 | 96.2 | 98.1 | 95.4 | 103.4 | 98.9 |
| November 2006 | 105.5 | 100.5 | 98.6 | 95.0 | 95.8 | 99.4 | 97.9 | 96.1 | 103.6 | 97.4 |
| December 2006 | 109.0 | 106.5 | 105.3 | 99.6 | 103.9 | 102.9 | 101.8 | 101.1 | 103.0 | 97.3 |
| January 2007 | 109.5 | 104.5 | 103.6 | 98.8 | 100.3 | 98.9 | 96.0 | 92.9 | 107.4 | 97.7 |
| February 2007 | 105.2 | 103.0 | 102.9 | 94.3 | 100.3 | 102.0 | 103.1 | 101.2 | 102.7 | 97.0 |
| March 2007 | 119.0 | 116.9 | 117.4 | 108.0 | 114.9 | 115.1 | 114.4 | 113.6 | 114.4 | 107.3 |
| April 2007 | 122.8 | 121.3 | 120.2 | 112.2 | 116.4 | 118.9 | 116.4 | 114.0 | 120.3 | 111.8 |
| May 2007 | 125.5 | 123.2 | 123.4 | 117.8 | 123.7 | 123.7 | 121.3 | 117.6 | 123.3 | 120.5 |
| Premium unleaded gasoline at self service filling stations | | | | | | | | | | |
| May 2006 | 124.4 | 122.6 | 118.0 | 118.3 | 117.5 | 112.8 | 104.8 | 108.9 | 108.9 | 115.6 |
| June 2006 | 121.3 | 117.3 | 117.5 | 118.2 | 115.4 | 113.0 | 108.1 | 112.4 | 114.1 | 115.1 |
| July 2006 | 122.0 | 122.6 | 121.3 | 122.5 | 121.6 | 120.0 | 116.1 | 116.6 | 123.5 | 120.3 |
| August 2006 | 125.8 | 124.3 | 123.4 | 127.3 | 121.4 | 119.5 | 114.3 | 114.7 | 124.9 | 123.4 |
| September 2006 | 110.3 | 104.4 | 102.5 | 106.1 | 100.4 | 98.2 | 96.8 | 94.7 | 108.6 | 102.3 |
| October 2006 | 103.8 | 96.5 | 98.7 | 92.7 | 94.4 | 95.3 | 94.7 | 94.5 | 101.8 | 98.6 |
| November 2006 | 102.8 | 97.9 | 96.7 | 92.5 | 95.5 | 97.5 | 94.3 | 93.7 | 101.6 | 97.1 |
| December 2006 | 106.7 | 104.2 | 102.6 | 97.1 | 103.6 | 101.1 | 98.2 | 98.7 | 101.7 | 97.3 |
| January 2007 | 104.4 | 102.4 | 102.4 | 96.2 | 100.5 | 97.1 | 93.6 | 91.4 | 105.8 | 97.2 |
| February 2007 | 103.4 | 100.5 | 101.9 | 92.3 | 101.2 | 100.3 | 99.8 | 100.1 | 103.2 | 98.1 |
| March 2007 | 115.7 | 114.2 | 115.7 | 105.1 | 113.9 | 113.8 | 110.4 | 112.4 | 113.4 | 108.4 |
| April 2007 | 119.7 | 119.1 | 118.4 | 110.7 | 115.5 | 116.9 | 112.7 | 112.2 | 118.3 | 111.7 |
| May 2007 | 123.3 | 121.5 | 122.6 | 115.9 | 122.1 | 121.3 | 117.7 | 115.9 | 122.3 | 122.1 |

Table 10 – continued

Average retail prices for gasoline and fuel oil, by urban centre

| | St. John's, N.L. | Charlottetown and Summerside, P.E.I. | Halifax, N.S. | Saint John, N.B. | Québec, Que. | Montréal, Que. | Ottawa- Gatineau, Ontario part, Ont./Que. | Toronto, Ont. | Thunder Bay, Ont. | Winnipeg, Man. |
|-------------------------------|---------------------|--|------------------|---------------------|-----------------|-------------------|--|------------------|----------------------|-------------------|
| | cents per litre | | | | | | | | | |
| Household heating fuel | | | | | | | | | | |
| May 2006 | 91.6 | 84.5 | 95.0 | 93.0 | 85.0 | 82.7 | 85.1 | 84.4 | 87.5 | 86.6 |
| June 2006 | 91.6 | 84.5 | 95.0 | 93.0 | 85.0 | 82.7 | 85.1 | 84.4 | 87.5 | 86.6 |
| July 2006 | 90.8 | 83.7 | 94.1 | 85.8 | 84.2 | 81.9 | 84.3 | 83.7 | 86.7 | 85.8 |
| August 2006 | 90.8 | 83.7 | 94.1 | 85.8 | 84.2 | 81.9 | 84.3 | 83.7 | 86.7 | 85.8 |
| September 2006 | 86.2 | 78.9 | 89.2 | 82.9 | 76.7 | 77.1 | 78.3 | 82.9 | 91.1 | 90.4 |
| October 2006 | 76.4 | 68.7 | 80.9 | 74.1 | 69.4 | 71.2 | 77.3 | 77.5 | 76.3 | 78.1 |
| November 2006 | 76.0 | 68.7 | 78.6 | 74.3 | 69.4 | 71.2 | 72.8 | 75.8 | 78.6 | 75.9 |
| December 2006 | 79.8 | 74.5 | 75.5 | 81.4 | 76.6 | 76.2 | 74.9 | 81.1 | 76.6 | 77.1 |
| January 2007 | 83.1 | 74.5 | 78.0 | 83.3 | 79.7 | 77.1 | 82.0 | 80.7 | 90.8 | 93.9 |
| February 2007 | 80.6 | 74.0 | 79.1 | 83.1 | 79.7 | 80.3 | 84.7 | 83.1 | 86.2 | 85.8 |
| March 2007 | 83.3 | 77.1 | 81.5 | 86.8 | 81.6 | 81.2 | 84.9 | 88.1 | 91.4 | 88.1 |
| April 2007 | 89.9 | 77.1 | 83.6 | 87.0 | 83.1 | 81.0 | 85.6 | 87.8 | 91.4 | 90.8 |
| May 2007 | 88.7 | 78.2 | 83.6 | 89.2 | 81.2 | 79.9 | 85.8 | 86.1 | 88.5 | 89.6 |

Table 10 – continued

Average retail prices for gasoline and fuel oil, by urban centre

| | Regina, Sask. | Saskatoon, Sask. | Edmonton, Alta. | Calgary, Alta. | Vancouver, B.C. | Victoria, B.C. | Whitehorse, Y.T. | Yellowknife, N.W.T. |
|---|------------------|---------------------|--------------------|-------------------|--------------------|-------------------|---------------------|------------------------|
| | cents per litre | | | | | | | |
| Regular unleaded gasoline at full service filling stations | | | | | | | | |
| May 2006 | 109.8 | 110.1 | 101.5 | 103.2 | 119.1 | 120.1 | 116.5 | 119.0 |
| June 2006 | 108.8 | 108.2 | 98.3 | 101.9 | 115.4 | 118.3 | 117.5 | 120.5 |
| July 2006 | 112.1 | 114.2 | 106.1 | 108.0 | 117.6 | 117.2 | 118.5 | 122.9 |
| August 2006 | 117.6 | 117.0 | 110.4 | 111.4 | 116.6 | 119.7 | 120.6 | 125.9 |
| September 2006 | 95.1 | 94.7 | 87.1 | 88.2 | 101.5 | 102.1 | 112.8 | 109.1 |
| October 2006 | 91.5 | 89.9 | 79.4 | 83.6 | 99.0 | 99.8 | 101.0 | 104.8 |
| November 2006 | 88.7 | 87.0 | 81.0 | 81.9 | 99.9 | 98.8 | 95.6 | 104.4 |
| December 2006 | 88.7 | 89.6 | 83.4 | 81.7 | 104.0 | 102.3 | 96.6 | 104.6 |
| January 2007 | 92.0 | 90.9 | 83.4 | 83.3 | 102.9 | 104.8 | 99.4 | 102.1 |
| February 2007 | 91.3 | 92.0 | 86.2 | 85.9 | 102.6 | 99.7 | 96.1 | 103.8 |
| March 2007 | 100.7 | 101.1 | 96.8 | 96.8 | 110.6 | 108.9 | 103.5 | 114.4 |
| April 2007 | 104.3 | 104.8 | 101.3 | 101.0 | 119.3 | 117.6 | 109.5 | 119.8 |
| May 2007 | 116.3 | 113.4 | 108.4 | 110.8 | 126.8 | 123.9 | 113.3 | 126.8 |
| Regular unleaded gasoline at self service filling stations | | | | | | | | |
| May 2006 | 109.6 | 109.6 | 100.2 | 102.7 | 117.7 | 118.2 | 113.4 | 116.0 |
| June 2006 | 108.9 | 108.0 | 97.2 | 100.4 | 113.1 | 116.7 | 113.6 | 116.0 |
| July 2006 | 112.4 | 114.3 | 105.8 | 106.0 | 116.0 | 115.2 | 116.3 | 119.3 |
| August 2006 | 117.4 | 116.9 | 109.4 | 110.1 | 114.3 | 118.0 | 118.4 | 123.0 |
| September 2006 | 95.2 | 94.8 | 86.0 | 86.9 | 99.1 | 100.5 | 112.3 | 105.5 |
| October 2006 | 91.8 | 89.5 | 78.2 | 82.8 | 96.2 | 99.0 | 101.2 | 102.3 |
| November 2006 | 88.8 | 86.9 | 79.3 | 80.8 | 97.7 | 97.5 | 95.0 | 102.0 |
| December 2006 | 88.8 | 90.4 | 81.6 | 80.4 | 101.4 | 101.0 | 96.0 | 102.3 |
| January 2007 | 91.3 | 90.5 | 82.1 | 82.4 | 100.5 | 103.3 | 99.0 | 100.5 |
| February 2007 | 91.5 | 92.3 | 84.8 | 84.8 | 99.9 | 98.0 | 95.0 | 101.6 |
| March 2007 | 101.2 | 101.0 | 94.7 | 95.6 | 108.7 | 106.9 | 99.3 | 113.9 |
| April 2007 | 105.2 | 105.2 | 99.1 | 99.3 | 116.7 | 116.9 | 108.5 | 118.3 |
| May 2007 | 116.1 | 116.2 | 109.3 | 110.0 | 125.0 | 122.7 | 112.5 | 126.8 |
| Premium unleaded gasoline at full service filling stations | | | | | | | | |
| May 2006 | 120.1 | 120.2 | 111.5 | 113.8 | 130.2 | 130.6 | 126.0 | 126.4 |
| June 2006 | 119.1 | 118.2 | 108.2 | 112.4 | 126.5 | 129.3 | 126.1 | 126.5 |
| July 2006 | 122.3 | 124.1 | 115.7 | 117.9 | 128.7 | 128.1 | 125.4 | 129.3 |
| August 2006 | 127.8 | 127.0 | 120.7 | 121.8 | 127.7 | 130.5 | 128.3 | 132.9 |
| September 2006 | 105.5 | 104.7 | 96.8 | 97.8 | 112.7 | 112.9 | 123.3 | 116.9 |
| October 2006 | 101.9 | 99.6 | 89.5 | 94.0 | 110.1 | 111.2 | 113.9 | 112.6 |
| November 2006 | 97.7 | 96.7 | 91.2 | 92.2 | 111.0 | 109.8 | 108.5 | 110.8 |
| December 2006 | 98.9 | 99.8 | 93.8 | 92.0 | 115.1 | 113.2 | 108.9 | 111.3 |
| January 2007 | 101.4 | 100.9 | 93.1 | 93.7 | 114.1 | 115.7 | 111.1 | 110.1 |
| February 2007 | 101.6 | 101.7 | 96.3 | 96.1 | 113.6 | 110.3 | 109.1 | 113.0 |
| March 2007 | 110.8 | 110.4 | 107.6 | 106.4 | 121.7 | 119.9 | 113.9 | 124.6 |
| April 2007 | 114.6 | 114.3 | 111.6 | 111.4 | 130.4 | 128.5 | 117.6 | 128.8 |
| May 2007 | 126.8 | 123.4 | 121.1 | 121.2 | 137.9 | 134.8 | 120.0 | 136.5 |
| Premium unleaded gasoline at self service filling stations | | | | | | | | |
| May 2006 | 120.0 | 119.8 | 110.9 | 113.1 | 129.0 | 129.3 | 120.1 | 124.9 |
| June 2006 | 119.4 | 118.1 | 107.4 | 110.9 | 124.0 | 127.7 | 120.0 | 125.6 |
| July 2006 | 122.8 | 124.5 | 116.1 | 116.5 | 127.2 | 126.2 | 121.9 | 129.1 |
| August 2006 | 128.0 | 127.1 | 119.8 | 120.3 | 125.7 | 129.0 | 121.5 | 133.5 |
| September 2006 | 105.9 | 105.2 | 96.4 | 96.5 | 110.5 | 111.5 | 116.1 | 116.8 |
| October 2006 | 102.4 | 99.8 | 89.3 | 91.8 | 107.6 | 109.3 | 105.1 | 113.6 |
| November 2006 | 100.0 | 97.4 | 89.6 | 91.1 | 109.1 | 108.5 | 101.3 | 113.0 |
| December 2006 | 100.1 | 100.2 | 92.3 | 90.8 | 112.8 | 112.0 | 101.0 | 112.9 |
| January 2007 | 101.8 | 101.1 | 92.8 | 93.1 | 111.9 | 114.3 | 104.4 | 110.9 |
| February 2007 | 102.0 | 101.8 | 95.7 | 95.0 | 111.3 | 109.0 | 101.0 | 112.4 |
| March 2007 | 111.7 | 110.5 | 105.8 | 105.9 | 120.1 | 117.9 | 105.3 | 125.9 |
| April 2007 | 115.8 | 114.7 | 110.2 | 109.8 | 128.1 | 127.9 | 113.1 | 128.8 |
| May 2007 | 126.6 | 126.1 | 119.5 | 120.6 | 136.4 | 133.7 | 116.8 | 136.8 |
| Household heating fuel | | | | | | | | |
| May 2006 | 84.8 | 88.7 | . | . | 96.4 | 100.2 | 96.9 | 88.4 |
| June 2006 | 84.8 | 88.7 | . | . | 96.4 | 100.2 | 96.9 | 88.4 |
| July 2006 | 84.0 | 87.9 | . | . | 95.5 | 99.3 | 96.0 | 87.5 |
| August 2006 | 84.0 | 87.9 | . | . | 95.5 | 99.3 | 96.0 | 87.5 |
| September 2006 | 86.1 | 89.2 | . | . | 96.6 | 102.2 | 100.5 | 91.6 |
| October 2006 | 77.8 | 82.4 | . | . | 79.2 | 85.6 | 90.9 | 78.9 |
| November 2006 | 76.2 | 79.3 | . | . | 83.1 | 87.1 | 89.0 | 79.5 |
| December 2006 | 76.0 | 79.3 | . | . | 84.1 | 88.3 | 88.6 | 77.3 |
| January 2007 | 92.4 | 93.0 | . | . | 94.4 | 99.9 | 102.9 | 96.1 |
| February 2007 | 84.8 | 86.0 | . | . | 89.5 | 95.4 | 100.3 | 87.7 |
| March 2007 | 90.6 | 90.5 | . | . | 90.2 | 95.5 | 101.1 | 92.8 |
| April 2007 | 90.5 | 90.2 | . | . | 93.2 | 98.1 | 102.8 | 95.3 |
| May 2007 | 86.8 | 89.7 | . | . | 90.7 | 97.5 | 98.6 | 94.7 |

Note(s): See table A in " appendix II " for complete list of vector numbers .

Table 11
Average retail prices, monthly, Canada

| | CANSIM vector number | March 2007 | April 2007 | May 2007 |
|--|----------------------------|------------|------------|----------|
| dollars ¹ | | | | |
| Round steak, 1 kilogram | (v735165) | 12.17 | 12.35 | 12.41 |
| Sirloin steak, 1 kilogram | (v735176) | 15.50 | 16.10 | 15.96 |
| Prime rib roast, 1 kilogram | (v735187) | 19.45 | 19.34 | 20.69 |
| Blade roast, 1 kilogram | (v735198) | 9.00 | 9.16 | 9.18 |
| Stewing beef, 1 kilogram | (v735209) | 9.07 | 9.38 | 9.63 |
| Ground beef, regular, 1 kilogram | (v735220) | 5.84 | 5.92 | 5.90 |
| Pork chops, 1 kilogram | (v735221) | 9.12 | 9.53 | 9.42 |
| Chicken, 1 kilogram | (v735223) | 5.60 | 5.80 | 5.70 |
| Bacon, 500 grams | (v735166) | 4.69 | 4.60 | 4.65 |
| Wieners, 450 grams | (v735167) | 2.74 | 2.72 | 2.68 |
| Canned sockeye salmon, 213 grams | (v735168) | 3.36 | 3.30 | 3.35 |
| Homogenized milk, 1 litre | (v735169) | 1.96 | 1.97 | 1.97 |
| Partly skimmed milk, 1 litre | (v735170) | 1.87 | 1.87 | 1.87 |
| Butter, 454 grams | (v735171) | 4.12 | 4.15 | 4.14 |
| Processed cheese food slices, 250 grams | (v735172) | 2.77 | 2.80 | 2.78 |
| Evaporated milk, 385 millilitres | (v735173) | 1.57 | 1.57 | 1.58 |
| Eggs, 1 dozen | (v735174) | 2.44 | 2.46 | 2.47 |
| Bread, 675 grams | (v735175) | 2.03 | 2.06 | 2.05 |
| Soda crackers, 450 grams | (v735177) | 2.10 | 2.14 | 2.10 |
| Macaroni, 500 grams | (v735178) | 1.02 | 1.02 | 1.05 |
| Flour, 2.5 kilograms | (v735179) | 3.55 | 3.53 | 3.61 |
| Corn flakes, 675 grams | (v735180) | 3.92 | 3.93 | 3.93 |
| Apples, 1 kilogram | (v735181) | 3.19 | 3.18 | 3.18 |
| Bananas, 1 kilogram | (v735182) | 1.24 | 1.24 | 1.25 |
| Grapefruits, 1 kilogram | (v735183) | 2.31 | 2.22 | 2.21 |
| Oranges, 1 kilogram | (v735184) | 2.95 | 2.93 | 2.87 |
| Apple juice, canned, 1.36 litres | (v735185) | 1.62 | 1.67 | 1.71 |
| Orange juice, tetra-brick, 1 litre | (v735186) | 3.66 | 3.60 | 3.75 |
| Carrots, 1 kilogram | (v735189) | 1.64 | 1.94 | 2.03 |
| Celery, 1 kilogram | (v735190) | 3.40 | 2.41 | 2.18 |
| Mushrooms, 1 kilogram | (v735191) | 7.11 | 7.21 | 7.36 |
| Onions, 1 kilogram | (v735192) | 1.73 | 2.22 | 2.32 |
| Potatoes, 4.54 kilograms | (v735193) | 4.28 | 4.06 | 4.29 |
| French fried potatoes, frozen, 1 kilograms | (v735194) | 1.96 | 1.99 | 2.04 |
| Baked beans, canned, 398 millilitres | (v735195) | 0.91 | 0.92 | 0.93 |
| Tomatoes, canned, 796 millilitres | (v735196) | 1.26 | 1.27 | 1.27 |
| Tomato juice, canned, 1.36 litres | (v735197) | 1.57 | 1.56 | 1.61 |
| Ketchup, 1 litre | (v735199) | 2.62 | 2.61 | 2.58 |
| Sugar, white, 2 kilograms | (v735200) | 2.36 | 2.38 | 2.33 |
| Coffee, roasted, 300 grams | (v735201) | 3.72 | 3.67 | 3.68 |
| Coffee, instant, 200 grams | (v735202) | 4.74 | 4.85 | 4.81 |
| Tea (bags), 72 | (v735203) | 3.57 | 3.63 | 3.68 |
| Cooking or salad oil, 1 litre | (v735204) | 3.40 | 3.40 | 3.41 |
| Soup, canned, 284 millilitres | (v735205) | 0.86 | 0.88 | 0.87 |
| Baby food, 128 millilitres | (v735206) | 0.62 | 0.60 | 0.61 |
| Peanut butter, 500 grams | (v735207) | 2.59 | 2.62 | 2.61 |
| Fruit flavoured crystals, 2.25 litres | (v735208) | 1.24 | 1.24 | 1.22 |
| Soft drinks, cola type, 2 litres | (v735210) | 1.46 | 1.40 | 1.44 |
| Soft drinks, lemon-lime type, 2 litres | (v735211) | 1.52 | 1.43 | 1.50 |
| Paper towels (rolls), 2 | (v735213) | 2.33 | 2.31 | 2.28 |
| Facial tissue, 200 | (v735214) | 1.96 | 1.96 | 1.97 |
| Bathroom tissue (rolls), 4 | (v735215) | 2.13 | 2.16 | 2.18 |
| Shampoo, 300 millilitres | (v735216) | 3.17 | 3.01 | 3.14 |
| Deodorant, 60 grams | (v735217) | 3.30 | 3.32 | 3.15 |
| Toothpaste, 100 millilitres | (v735218) | 1.34 | 1.37 | 1.34 |
| Cigarettes, 200 | (v735219) | 76.80 | 77.03 | 77.39 |
| Regular, unleaded gasoline at self-service stations, cents per litre | (v41838376) | 102.4 | 105.2 | 111.5 |

Note(s): See "Data quality, concepts and methodology — Explanatory notes for tables" section.

Table 12

Inter-city indexes of retail price differentials, as of October 2005, for selected groups of consumer goods and services

| | Canada ¹ CPI weight | St. John's, N.L. | Charlottetown- Summerside, P.E.I. | Halifax, N.S. | Saint John, N.B. | Montréal, Que. |
|---|-----------------------------------|---------------------------|---|------------------|---------------------|-------------------|
| | percent | combined city average=100 | | | | |
| All-items | 100.0 | 95.0 | 94.0 | 98.0 | 93.0 | 93.0 |
| Food | 16.9 | 103.0 | 100.0 | 101.0 | 99.0 | 97.0 |
| Food purchased from stores | . | 105.0 | 103.0 | 102.0 | 103.0 | 99.0 |
| Meat, poultry and fish | . | 101.0 | 108.0 | 106.0 | 107.0 | 103.0 |
| Dairy products and eggs | . | 105.0 | 99.0 | 101.0 | 101.0 | 100.0 |
| Bakery and other cereal products | . | 102.0 | 102.0 | 100.0 | 103.0 | 99.0 |
| Fruit and vegetables | . | 115.0 | 106.0 | 106.0 | 109.0 | 96.0 |
| Other food purchased from stores ² | . | 103.0 | 100.0 | 98.0 | 96.0 | 97.0 |
| Food purchased from restaurants | . | 99.0 | 93.0 | 99.0 | 90.0 | 92.0 |
| Shelter | 26.8 | 81.0 | 78.0 | 88.0 | 77.0 | 86.0 |
| Rented accommodation | . | 71.0 | 69.0 | 78.0 | 69.0 | 81.0 |
| Owned accommodation | . | 78.0 | 73.0 | 84.0 | 74.0 | 86.0 |
| Water, fuel and electricity | . | 110.0 | 114.0 | 123.0 | 100.0 | 95.0 |
| Household operations and furnishings | 10.6 | 97.0 | 99.0 | 102.0 | 95.0 | 96.0 |
| Household operations | . | 96.0 | 96.0 | 102.0 | 95.0 | 94.0 |
| Household furnishings | . | 99.0 | 106.0 | 101.0 | 95.0 | 100.0 |
| Clothing and footwear | 5.4 | 97.0 | 96.0 | 101.0 | 99.0 | 101.0 |
| Transportation | 19.8 | 104.0 | 102.0 | 100.0 | 103.0 | 99.0 |
| Private transportation | . | 103.0 | 98.0 | 99.0 | 99.0 | 98.0 |
| Purchase of automotive vehicles | . | 101.0 | 104.0 | 103.0 | 100.0 | 101.0 |
| Gasoline | . | 116.0 | 114.0 | 106.0 | 106.0 | 103.0 |
| Other private transportation | . | 95.0 | 77.0 | 86.0 | 92.0 | 91.0 |
| Public transportation | . | 110.0 | 129.0 | 107.0 | 135.0 | 108.0 |
| Health and personal care | 4.5 | 92.0 | 91.0 | 92.0 | 95.0 | 103.0 |
| Health care | . | 94.0 | 94.0 | 94.0 | 92.0 | 98.0 |
| Personal care supplies and equipment | . | 95.0 | 98.0 | 97.0 | 99.0 | 98.0 |
| Personal care services | . | 85.0 | 74.0 | 84.0 | 94.0 | 117.0 |
| Recreation, education and reading | 12.0 | 94.0 | 102.0 | 114.0 | 103.0 | 87.0 |
| Alcoholic beverages and tobacco products | 4.1 | 115.0 | 106.0 | 107.0 | 103.0 | 95.0 |
| Alcoholic beverages | . | 111.0 | 102.0 | 103.0 | 100.0 | 98.0 |
| Tobacco products and smokers' supplies | . | 118.0 | 111.0 | 111.0 | 105.0 | 92.0 |

Table 12 – continued

Inter-city indexes of retail price differentials, as of October 2005, for selected groups of consumer goods and services

| | Canada ¹ CPI weight | Ottawa, Ont. | Toronto, Ont. | Winnipeg, Man. | Saskat- chewan, Sask. | Edmonton, Alta. | Vancouver, B.C. |
|---|-----------------------------------|---------------------------|------------------|-------------------|-----------------------------|--------------------|--------------------|
| | percent | combined city average=100 | | | | | |
| All-items | 100.0 | 103.0 | 110.0 | 92.0 | 92.0 | 97.0 | 102.0 |
| Food | 16.9 | 101.0 | 101.0 | 98.0 | 95.0 | 101.0 | 106.0 |
| Food purchased from stores | . | 103.0 | 99.0 | 99.0 | 98.0 | 101.0 | 106.0 |
| Meat, poultry and fish | . | 103.0 | 97.0 | 93.0 | 94.0 | 99.0 | 106.0 |
| Dairy products and eggs | . | 106.0 | 101.0 | 96.0 | 92.0 | 94.0 | 104.0 |
| Bakery and other cereal products | . | 99.0 | 94.0 | 105.0 | 100.0 | 104.0 | 116.0 |
| Fruit and vegetables | . | 106.0 | 99.0 | 102.0 | 99.0 | 108.0 | 104.0 |
| Other food purchased from stores ² | . | 100.0 | 102.0 | 103.0 | 102.0 | 98.0 | 103.0 |
| Food purchased from restaurants | . | 97.0 | 105.0 | 94.0 | 90.0 | 101.0 | 107.0 |
| Shelter | 26.8 | 107.0 | 122.0 | 80.0 | 77.0 | 88.0 | 102.0 |
| Rented accommodation | . | 106.0 | 125.0 | 75.0 | 68.0 | 82.0 | 101.0 |
| Owned accommodation | . | 106.0 | 120.0 | 79.0 | 72.0 | 86.0 | 105.0 |
| Water, fuel and electricity | . | 110.0 | 124.0 | 88.0 | 110.0 | 103.0 | 90.0 |
| Household operations and furnishings | 10.6 | 105.0 | 105.0 | 98.0 | 98.0 | 96.0 | 103.0 |
| Household operations | . | 108.0 | 108.0 | 97.0 | 97.0 | 97.0 | 103.0 |
| Household furnishings | . | 100.0 | 100.0 | 99.0 | 100.0 | 93.0 | 103.0 |
| Clothing and footwear | 5.4 | 102.0 | 101.0 | 101.0 | 100.0 | 98.0 | 99.0 |
| Transportation | 19.8 | 100.0 | 110.0 | 95.0 | 97.0 | 97.0 | 94.0 |
| Private transportation | . | 99.0 | 110.0 | 95.0 | 98.0 | 98.0 | 95.0 |
| Purchase of automotive vehicles | . | 103.0 | 100.0 | 100.0 | 101.0 | 94.0 | 100.0 |
| Gasoline | . | 98.0 | 96.0 | 101.0 | 103.0 | 95.0 | 104.0 |
| Other private transportation | . | 95.0 | 135.0 | 84.0 | 89.0 | 106.0 | 78.0 |
| Public transportation | . | 111.0 | 114.0 | 97.0 | 95.0 | 86.0 | 88.0 |
| Health and personal care | 4.5 | 103.0 | 101.0 | 97.0 | 89.0 | 105.0 | 100.0 |
| Health care | . | 108.0 | 106.0 | 93.0 | 93.0 | 104.0 | 98.0 |
| Personal care supplies and equipment | . | 97.0 | 102.0 | 101.0 | 100.0 | 98.0 | 105.0 |
| Personal care services | . | 99.0 | 92.0 | 101.0 | 69.0 | 115.0 | 99.0 |
| Recreation, education and reading | 12.0 | 104.0 | 108.0 | 96.0 | 101.0 | 115.0 | 105.0 |
| Alcoholic beverages and tobacco products | 4.1 | 96.0 | 99.0 | 103.0 | 107.0 | 105.0 | 112.0 |
| Alcoholic beverages | . | 100.0 | 102.0 | 84.0 | 98.0 | 100.0 | 108.0 |
| Tobacco products and smokers' supplies | . | 92.0 | 97.0 | 120.0 | 116.0 | 109.0 | 116.0 |

Note(s): See "Data quality, concepts and methodology — Explanatory notes for tables" section and table B in "appendix II" for complete list of vector numbers.

The consumer price index

Definition

The Consumer Price Index (CPI) is an indicator of the changes in consumer prices experienced by the target population. The CPI measures price change by comparing, through time, the cost of a fixed basket of commodities. This basket is based on the expenditures of the target population in a certain reference period, currently 2005. Since the basket contains commodities of unchanging or equivalent quantity and quality, the index reflects only pure price movements.

Separate CPIs are published for Canada, the ten provinces, Whitehorse, Yellowknife and Iqaluit. Some CPI information is also available for an additional sixteen urban centres. Since the CPI is a measure of price change from one time period to another, it cannot be used to indicate differences in price levels between provinces or urban centres.

Population coverage

The population targeted by the Consumer Price Index consists of families and individuals living in urban and rural private households. For practical reasons, residents of the Territories outside Whitehorse, Yellowknife and Iqaluit are not represented by the index. Prior to February 1995, the target population consisted of private households in Canadian urban centres with a population of 30,000 or more.

Time reference

The CPI compares, in percentage terms, prices in any given time period to prices in the official base period which, at present, is 2002=100. The official time base was changed from 1992=100 to 2002=100 starting with the CPI for May 2007. The change is strictly an arithmetic conversion which alters the index levels but leaves the percentage changes between any two periods intact, except for differences in rounding.

Percent versus index point changes

The movements of the indexes from one month to another are expressed as percent changes rather than changes in index points. Index point changes are affected by the level of the index which, in turn, depends on the time base of the particular index. The percentage change between any two time periods can be readily calculated by dividing the index point difference between the two time periods by the index for the earlier period and multiplying the result by one hundred.

Price coverage

The prices used in the CPI calculation are final prices, inclusive of excise and other indirect taxes paid by consumers. In particular, they include the Goods and Services Tax (GST), as well as provincial retail sales taxes wherever applicable. In regions where the GST and provincial retail sales taxes have been combined, the Harmonized Sales Tax (HST) is included. It follows that the CPI can change as a result of modifications to any of these taxes.

The selection of commodities and the outlets from which prices are collected is judgmental, other than for rents and traveler accommodation. The number of prices required for a given commodity depends on the importance and the nature of the commodity. The samples are designed to represent volume selling commodities and outlets.

The principal objective of the sample design is to ensure an informative, reliable and impartial picture of consumer inflation at the national and provincial levels.

Price collection for a given month's index is carried out during the first three weeks of the month. Although prices for most CPI commodities are collected monthly, prices for commodities having less frequent price changes (e.g. property taxes and electricity rates) are collected at intervals longer than one month. Special pricings are carried out where there is evidence that significant price changes have occurred between scheduled pricing periods.

Weights and linking

The CPI maintains fixed quantitative proportions (weights) between commodities during the life of a given basket. The baskets are updated periodically to take into account changes in consumer expenditure patterns. In May 2007, the basket reflecting the 2005 expenditure patterns replaced the 2001 basket. The continuity of the CPI series is maintained by "linking" the corresponding indexes obtained from consecutive baskets.

The CPI is calculated as a weighted average of specified commodity price indexes. The weights are derived from Survey of Household Spending data. Text table 1 compares the expenditure shares of the two most recent CPI baskets, i.e. the 2005 basket as it was reflected in the CPI in May 2007 and the 2001 basket. Because both sets of weights are expressed in April 2007 or "link month" prices, the differences reflect the shifts in the relative quantities purchased between the two baskets.

When reconstructing or re-aggregating published CPI series, the changes in weights and the linking procedures must be taken into account. For a description of the methodology required to reconstruct or re-aggregate CPI series, see the **Consumer Price Index Reference Paper** catalogue no. 62-553-X (Occasional) or contact Prices Division.

Text table 1

Comparison of the 2005 and 2001 distribution¹ of expenditures used in the Consumer Price Index, by major component, for Canada

| | 2005 Expenditures | | 2001 Expenditures |
|---|-----------------------------|-----------------------------------|-----------------------------------|
| | Expressed in 2005 prices | Expressed in April 2007 prices | Expressed in April 2007 prices |
| | percent | | |
| Major Components | | | |
| All-items | 100.0 | 100.0 | 100.0 |
| Food | 16.9 | 17.0 | 17.1 |
| Shelter | 25.7 | 26.6 | 27.7 |
| Household operations, furnishings and equipment | 11.4 | 11.1 | 10.2 |
| Clothing and footwear | 5.6 | 5.4 | 5.1 |
| Transportation | 19.6 | 19.9 | 20.2 |
| Health and personal care | 4.8 | 4.7 | 4.4 |
| Recreation, education and reading | 13.0 | 12.2 | 11.2 |
| Alcoholic beverages and tobacco products | 3.1 | 3.1 | 4.2 |

1. Figures may not add to 100% due to rounding.

Whitehorse, Yellowknife and Iqaluit indexes

The relatively small size of the housing market in these three cities makes it difficult to construct reliable price indexes for new houses. To compensate, the price movements of rental accommodation are used to approximate the price movements of new houses. The rent information itself is collected using different pricing frequencies and collection methods than in the rest of the country. Because of these problems, the indexes for Rented Accommodation and Owned Accommodation are not published for these three cities. Further, the All-items indexes published for these three cities are not strictly comparable with the same indexes for the provinces or the other sixteen cities.

Calculation of urban centre indexes

With the introduction of the 1992 basket, emphasis was shifted from urban centre data to provincial data. Urban Centre All-items series were continued since many users had come to rely on this service, but the method of calculation was changed. Shelter indexes are calculated for each urban centre. This recognizes the importance of Shelter in the basket, the significant and persistent differences in price movements between urban centres, and the availability of local data. For the other seven major components, the movement of the provincial counterpart (or, in the cases of Montréal, Toronto, and Vancouver, a sub-provincial counterpart) is used. The major components are aggregated using the urban centre's expenditure pattern to arrive at each urban centre's All-items index.

Seasonal adjustment

A seasonally adjusted series is one from which seasonal movements have been eliminated. Seasonal movements are defined as those which are caused by regular annual events such as variations in climate and regular institutional events such as vacations and statutory holidays. Seasonally adjusted series are calculated using Statistics Canada's X-11 ARIMA program. Time series with no detectable seasonal movements remain unchanged from the official series. The official unadjusted series for All-items, **core consumer price index (CPI)**, each of the eight major component indexes and three special aggregates (all-items excluding food, all-items excluding food and energy and all-items excluding 8 of the most volatile components (Bank of Canada definition)) are seasonally adjusted independently.

Each month, the previous month's seasonally adjusted index is subject to revision. On an annual basis, the seasonally adjusted values for the last three years are revised with the January data release. Since these revisions can lead to changes in both the levels and movements of the indexes, users employing the CPI for indexation purposes are advised to use the unadjusted indexes.

Explanatory notes for tables

Table 1— The Consumer Price Index and major components, Canada

1. 2005 Consumer Price Index (CPI) basket weights at April 2007 prices, Canada.
2. Figures may not add to 100% due to rounding.
3. The measure of core consumer price index (CPI) excludes from the all-items CPI the effect of changes in indirect taxes and eight of the most volatile components identified by the Bank of Canada: fruit, fruit preparations and nuts; vegetables and vegetable preparations; mortgage interest cost; natural gas; fuel oil and other fuels; gasoline; inter-city transportation; and tobacco products and smokers' supplies. For additional information on core CPI, please consult the Bank of Canada Web site: <http://www.bankofcanada.ca/en/inflation/index.htm>.

Table 2— The Consumer Price Index, provinces, Whitehorse, Yellowknife and Iqaluit

1. Not seasonally adjusted.
2. Data for Iqaluit are on a December 2002=100 base (200212=100) and the Standard Geographical Classification (SGC) 2001. Previous to April 1, 1999, the town of Iqaluit formed part of the Northwest Territories. Subsequent to April 1, 1999, the town of Iqaluit formed part of the newly-created territory of Nunavut.

Table 3— The Consumer Price Index and major components, selected sub-groups and special aggregates, Canada

Tables 3-3, 3-4, 3-5, 3-6, 3-8

1. Not seasonally adjusted.

Table 3-1

1. Not seasonally adjusted.
2. Food expenditure information below the aggregate level of "food purchased from stores" was unavailable after 2001. To obtain 2005 basket weights for food categories under this aggregate, expenditures of 2001 for each food category were adjusted to reflect price movements to 2005. However data from the 2005 Survey of Household Spending were used to update the weight at the major component level of "food" compare to all other components.

Table 3-2

1. Not seasonally adjusted.
2. In July 2004, the 2001 basket weights introduced with the January 2003 data were adjusted; the weights for mortgage interest cost were re-evaluated.
3. Due to changes in the Ontario electricity market that became effective May 1, 2002, it was necessary to adjust the treatment of electricity prices in the consumer price index (CPI) for that province. A question and answer fact sheet that explains those changes is now available. To obtain the fact sheet on the treatment of electricity prices in Ontario, please contact Client Services Unit, Prices Division, telephone: (613) 951-9606, toll-free: 1-866-230-2248, fax: (613) 951-1539, e-mail: prices-prix@statcan.ca.

Table 3-7

1. Not seasonally adjusted.
2. From April 2006, Statistics Canada changed its implementation of the price index formula used for traveller accommodation. As a result, data from April 2006 are not strictly comparable to earlier time periods.

Table 3-9

1. Not seasonally adjusted.
2. Goods are physical or tangible commodities usually classified according to their life span into non-durable goods, semi-durable goods and durable goods. Non-durable goods are those goods that can be used up entirely in less than a year, assuming normal usage. For example, fresh food products, disposable cameras and gasoline are non-durable goods. Semi-durable goods are those goods that may last less than 12 months or greater than 12 months depending on the purpose to which they are put. For example, clothing, footwear and household textiles are semi-durable goods. Durable goods are those goods which may be used repeatedly or continuously over more than a year, assuming normal usage. For example, cars, audio and video equipment and furniture are durable goods.
3. A service in the consumer price index (CPI) is characterized by valuable work performed by an individual or organization on behalf of a consumer, for example, car tune-ups, haircuts and city public transportation. Transactions classified as a service may include the cost of goods by their nature. Examples include food in restaurant food services and materials in clothing repair services.
4. The special aggregate "energy" includes: "electricity", "natural gas", "fuel oil and other fuels", "gasoline", and "fuel, parts and supplies for recreational vehicles".

Table 4— The Consumer Price Index for Canada, all-items, historical data

1. Not seasonally adjusted.
2. The annual index level is the average of the 12 individual monthly indexes. The percentage change for a given calendar year is calculated using the annual average indexes.

Table 5— The Consumer Price Index for Canada major components and special aggregates, historical data

1. Not seasonally adjusted.
2. Goods are physical or tangible commodities usually classified according to their life span into non-durable goods, semi-durable goods and durable goods. Non-durable goods are those goods that can be used up entirely in less than a year, assuming normal usage. For example, fresh food products, disposable cameras and gasoline are non-durable goods. Semi-durable goods are those goods that may last less than 12 months or greater than 12 months depending on the purpose to which they are put. For example, clothing, footwear and household textiles are semi-durable goods. Durable goods are those goods which may be used repeatedly or continuously over more than a year, assuming normal usage. For example, cars, audio and video equipment and furniture are durable goods.
3. A service in the consumer price index (CPI) is characterized by valuable work performed by an individual or organization on behalf of a consumer, for example, car tune-ups, haircuts and city public transportation. Transactions classified as a service may include the cost of goods by their nature. Examples include food in restaurant food services and materials in clothing repair services.

4. The special aggregate "energy" includes: "electricity", "natural gas", "fuel oil and other fuels", "gasoline", and "fuel, parts and supplies for recreational vehicles".

Table 6— The Consumer Price Index, major components, selected sub-groups and special aggregates, provinces and territories

Tables 6-1 and 6-12

1. Not seasonally adjusted.
2. Food expenditure information below the aggregate level of "food purchased from stores" was unavailable after 2001. To obtain 2005 basket weights for food categories under this aggregate, expenditures of 2001 for each food category were adjusted to reflect price movements to 2005. However data from the 2005 Survey of Household Spending were used to update the weight at the major component level of "food" compare to all other components.
3. The special aggregate "energy" includes: "electricity", "natural gas", "fuel oil and other fuels", "gasoline", and "fuel, parts and supplies for recreational vehicles".

Table 6-6

1. Not seasonally adjusted.
2. Food expenditure information below the aggregate level of "food purchased from stores" was unavailable after 2001. To obtain 2005 basket weights for food categories under this aggregate, expenditures of 2001 for each food category were adjusted to reflect price movements to 2005. However data from the 2005 Survey of Household Spending were used to update the weight at the major component level of "food" compare to all other components.
3. Due to changes in the Ontario electricity market that became effective May 1, 2002, it was necessary to adjust the treatment of electricity prices in the consumer price index (CPI) for that province. A question and answer fact sheet that explains those changes is now available. To obtain the fact sheet on the treatment of electricity prices in Ontario, please contact Client Services Unit, Prices Division, telephone: (613) 951-9606, toll-free: 1-866-230-2248, fax: (613) 951-1539, e-mail: prices-prix@statcan.ca.
4. The special aggregate "energy" includes: "electricity", "natural gas", "fuel oil and other fuels", "gasoline", and "fuel, parts and supplies for recreational vehicles".

Table 6-12

1. Not seasonally adjusted.
2. Food expenditure information below the aggregate level of "food purchased from stores" was unavailable after 2001. To obtain 2005 basket weights for food categories under this aggregate, expenditures of 2001 for each food category were adjusted to reflect price movements to 2005. However data from the 2005 Survey of Household Spending were used to update the weight at the major component level of "food" compare to all other components.
3. Part of the increase first recorded in the shelter index for Yellowknife for December 2004 inadvertently reflected rent increases that actually occurred earlier. As a result, the change in the shelter index was overstated in December 2004, and was understated in the previous two years. The shelter index series for Yellowknife has been corrected from December 2002. In addition, the Yellowknife all-items consumer price index (CPI) and some Yellowknife special aggregate index series have also changed. Data for Canada and all other provinces and territories were not affected.

4. The special aggregate "energy" includes: "electricity", "natural gas", "fuel oil and other fuels", "gasoline", and "fuel, parts and supplies for recreational vehicles".

Table 7— The all-items Consumer Price Index, provinces, Whitehorse, Yellowknife and Iqaluit, historical data

1. Not seasonally adjusted.
2. Data for Iqaluit are on a December 2002=100 base (200212=100) and the Standard Geographical Classification (SGC) 2001. Previous to April 1, 1999, the town of Iqaluit formed part of the Northwest Territories. Subsequent to April 1, 1999, the town of Iqaluit formed part of the newly-created territory of Nunavut.
3. The annual index level is the average of the 12 individual monthly indexes. The percentage change for a given calendar year is calculated using the annual average indexes.

Table 8— The Consumer Price Index and selected sub-groups, by urban centre and table 9— The all-items Consumer Price Index by urban centre, historical data

1. Not seasonally adjusted.
2. With the introduction of the 1992 basket in January 1995, emphasis was shifted from urban centre data to provincial data. Urban centre all-items series were continued since many users had come to rely on this service, but the method of calculation was changed. Shelter indexes are calculated for each urban centre. This recognizes the importance of shelter in the basket, the significant and persistent differences in price movements between urban centres, and the availability of local data. For the other seven major components, the movement of the provincial counterpart is used except in the cases of Montréal, Toronto, and Vancouver, where a sub-provincial counterpart is used. The major components are aggregated using the urban centre's expenditure pattern to arrive at each urban centre's all-items index.

Table 11— Average retail prices, monthly, Canada

1. Prices are expressed in dollars, except for the price of gasolines which is expressed in cents per litre.

Average retail prices for food, household supplies, personal care items and cigarettes

Table 11 shows, for the current month and the two previous months, average prices for selected food, household supply and personal care items and for cigarettes.

Prices for these items are collected as part of the regular monthly CPI survey. Prices for the selected food, household supply and personal care items are observed in food supermarkets, while prices for cigarettes are collected in supermarkets, department stores, drug stores and tobacco shops. Average prices for each commodity are calculated as a weighted average of the average prices in the observed urban centres using the population of these urban centres as weights.

The commodities which are priced can vary in quality between outlets or between urban centres. This is the reason why average prices are not published for each of those urban centres. Brands and outlets can also vary from month to month. Therefore, average prices may not necessarily be fully comparable from one month to another and should not be used as an appropriate measure of pure price change through time. A matched commodity and outlet sample is used for the CPI to determine the pure price movement of commodities through time.

Table 12— Inter-city indexes of retail price differentials, as of October 2005 , for selected groups of consumer goods and services

Table 12 shows consumer price differentials prevailing amongst 11 Canadian cities situated in all 10 provinces for a selection of commodities and services at the specified point in time.

Price data for the current inter-city retail price comparison was drawn to a large extent from the extensive volume of price information collected for the production of the Consumer Price Index (CPI) for October 2004. To obtain the October 2005 comparison, October 2004 prices for each product category, were adjusted using the CPI to reflect the price movements over the year ending in October 2005.

Reliable inter-city price comparisons require that the sampled commodities be identical in different locations. This ensures that variations in index levels between cities, are due to price differences and not to differences in product attributes. In order to optimize comparability, price comparisons were initially made by pairing cities that are geographically close. This resulted in the following pairings:

| | |
|--------------------------|-----------|
| St. John's | Halifax |
| Charlottetown-Summerside | Halifax |
| Saint John | Halifax |
| Ottawa | Halifax |
| Toronto | Montreal |
| Ottawa | Toronto |
| Toronto | Winnipeg |
| Regina | Winnipeg |
| Edmonton | Winnipeg |
| Edmonton | Vancouver |

Within each city pair, price quotations were matched at the item level on the basis of identical detailed descriptions, including brand names whenever possible and also with some regard for comparability of retail outlets and merchandising practices.

Price level comparisons can be extended to include any pair of cities using a chaining procedure.

The weights used for aggregating the various components of the city indexes to obtain the All-items index are based on the expenditure proportions of the consumers living in the 11 cities overall. The weights are currently based on 1996 consumer expenditure data and price updated to October 2001. The base, for which the index is equal to 100, is also the combined city average. Therefore, an index value of 102 means that prices in that city are 2 percent higher than the combined city average.

It should be noted, especially in periods when prices are highly volatile, that the timing of price comparison and the relative rate of price change occurring in each location could significantly affect city-to-city retail price relationships. Furthermore, since the retail prices used in this study are final prices faced by consumers, they include applicable sales and excise taxes. Therefore, provincial sales tax rates in effect in the various cities at the time of price comparison can be of importance in explaining inter-city price differentials for items or groups of items that are subject to such taxes.

Shelter, as an expenditure category, was absent from the Intercity index program prior to 1999 because of methodological and conceptual issues associated with its measurement. For many products, adjusting for quality differences to ensure comparability across areas is relatively straightforward and can be done using traditional quality adjustment techniques. In the case of shelter however, its very diverse nature means that comparable matches across cities are difficult to make. Hedonic regression methods were used to adjust for quality differences among cities and produce more reliable inter-city comparisons of rental prices.

A rental equivalence approach is used to construct the inter-city price indexes for shelter services consumed by homeowners. Such an approach uses market rents as an approximation of the cost of shelter services faced by homeowners. This approach may not be suitable for the needs of all users. For instance, since the rental equivalence approach does not represent an out-of-pocket expenditure, the indexes should not be used for measuring differences

in the purchasing power of homeowners across cities. Furthermore, since the observed rents used in this index are those faced by existing renters and since the industry is regulated, they may not be indicative of rental prices faced by new renters.

Footnotes for table 12

1. The weights shown are rounded 1996 basket weights at December 1997 prices for Canada. They are provided for illustration only; the weights actually used are combined city weights with adjustments for price change since October 2001.
2. Includes the following sub-groups: sugar and syrups, confectionery items, margarine, other edible fat and oil items, coffee, tea, condiments, spices and vinegar, soup, infant and junior foods, pre-cooked frozen food preparations, non-alcoholic beverages and all other food preparations.

Appendix I

Adjusted weighting diagram

Table A

Weighting diagram of the Consumer Price Index - 2005 basket at April 2007 prices, Canada, provinces, Whitehorse and Yellowknife¹

| | Canada | Newfoundland and Labrador | Prince Edward Island | Nova Scotia | New Brunswick | Quebec | Ontario | Manitoba | Saskat- chewan | Alberta | British Columbia | White- horse | Yellow- knife |
|---|---------------|---------------------------------|----------------------------|----------------|------------------|---------------|---------------|---------------|-------------------|---------------|---------------------|-----------------|------------------|
| 2005 basket at April 2007 prices | | | | | | | | | | | | | |
| All items | 100.00 | 100.00 | 100.00 | 100.00 | 100.00 | 100.00 | 100.00 | 100.00 | 100.00 | 100.00 | 100.00 | 100.00 | 100.00 |
| Food | 17.04 | 18.10 | 17.39 | 18.15 | 17.83 | 20.03 | 15.79 | 16.69 | 16.79 | 15.54 | 17.15 | 18.11 | 17.00 |
| Food purchased from stores | 11.89 | 14.44 | 13.09 | 13.01 | 12.77 | 14.82 | 10.83 | 12.03 | 11.08 | 10.53 | 11.24 | 12.64 | 12.31 |
| Meat | 2.35 | 3.43 | 2.73 | 2.53 | 2.24 | 3.06 | 2.21 | 2.31 | 2.24 | 1.97 | 1.96 | 2.35 | 2.26 |
| Fresh or frozen meat (excluding poultry) | 1.04 | 1.37 | 1.05 | 1.08 | 0.83 | 1.46 | 0.96 | 0.94 | 0.83 | 0.84 | 0.82 | 0.94 | 0.82 |
| Fresh or frozen beef | 0.72 | 0.97 | 0.81 | 0.75 | 0.63 | 1.03 | 0.66 | 0.63 | 0.55 | 0.62 | 0.51 | 0.71 | 0.54 |
| Fresh or frozen pork | 0.24 | 0.38 | 0.23 | 0.32 | 0.20 | 0.27 | 0.23 | 0.28 | 0.28 | 0.19 | 0.25 | 0.21 | 0.26 |
| Other fresh or frozen meat (excluding poultry) | 0.08 | 0.03 | 0.02 | 0.02 | 0.01 | 0.16 | 0.07 | 0.03 | 0.01 | 0.02 | 0.06 | 0.02 | 0.02 |
| Fresh or frozen poultry meat | 0.63 | 0.94 | 0.70 | 0.65 | 0.62 | 0.64 | 0.66 | 0.53 | 0.67 | 0.52 | 0.56 | 0.69 | 0.82 |
| Fresh or frozen chicken | 0.55 | 0.74 | 0.57 | 0.53 | 0.56 | 0.60 | 0.58 | 0.47 | 0.58 | 0.44 | 0.51 | 0.65 | 0.71 |
| Other fresh or frozen poultry meat | 0.07 | 0.20 | 0.13 | 0.12 | 0.06 | 0.05 | 0.08 | 0.05 | 0.09 | 0.08 | 0.06 | 0.03 | 0.10 |
| Processed meat | 0.69 | 1.13 | 0.98 | 0.80 | 0.78 | 0.96 | 0.58 | 0.84 | 0.74 | 0.61 | 0.57 | 0.73 | 0.62 |
| Fish, seafood and other marine products | 0.34 | 0.27 | 0.38 | 0.44 | 0.31 | 0.39 | 0.35 | 0.23 | 0.20 | 0.21 | 0.37 | 0.46 | 0.42 |
| Fish | 0.25 | 0.23 | 0.28 | 0.24 | 0.20 | 0.26 | 0.27 | 0.19 | 0.15 | 0.15 | 0.28 | 0.18 | 0.30 |
| Seafood and other marine products | 0.09 | 0.04 | 0.11 | 0.19 | 0.11 | 0.13 | 0.08 | 0.04 | 0.05 | 0.06 | 0.09 | 0.29 | 0.12 |
| Dairy products and eggs | 1.88 | 1.92 | 2.04 | 2.17 | 1.98 | 2.49 | 1.71 | 1.64 | 1.81 | 1.55 | 1.74 | 1.89 | 1.78 |
| Dairy products | 1.74 | 1.78 | 1.89 | 2.01 | 1.81 | 2.33 | 1.58 | 1.51 | 1.70 | 1.45 | 1.59 | 1.73 | 1.67 |
| Fresh milk | 0.56 | 0.63 | 0.74 | 0.87 | 0.68 | 0.68 | 0.54 | 0.44 | 0.55 | 0.45 | 0.44 | 0.53 | 0.42 |
| Butter | 0.11 | 0.04 | 0.07 | 0.08 | 0.10 | 0.16 | 0.10 | 0.11 | 0.07 | 0.08 | 0.11 | 0.11 | 0.09 |
| Cheese | 0.63 | 0.49 | 0.49 | 0.51 | 0.51 | 0.91 | 0.55 | 0.58 | 0.68 | 0.54 | 0.60 | 0.62 | 0.59 |
| Ice cream and related products | 0.13 | 0.13 | 0.19 | 0.16 | 0.18 | 0.14 | 0.12 | 0.15 | 0.16 | 0.11 | 0.12 | 0.14 | 0.17 |
| Other dairy products | 0.32 | 0.49 | 0.39 | 0.38 | 0.34 | 0.44 | 0.27 | 0.23 | 0.24 | 0.26 | 0.32 | 0.34 | 0.39 |
| Eggs | 0.14 | 0.14 | 0.15 | 0.16 | 0.17 | 0.16 | 0.13 | 0.14 | 0.12 | 0.10 | 0.14 | 0.16 | 0.11 |
| Bakery and cereal products (excluding infant food) | 1.84 | 2.29 | 2.12 | 2.18 | 2.14 | 2.31 | 1.62 | 1.80 | 1.63 | 1.72 | 1.76 | 1.93 | 1.78 |
| Bakery products | 1.25 | 1.58 | 1.21 | 1.44 | 1.35 | 1.69 | 1.11 | 1.20 | 1.02 | 1.07 | 1.09 | 1.22 | 1.05 |
| Cereal products (excluding infant food) | 0.59 | 0.71 | 0.91 | 0.75 | 0.78 | 0.62 | 0.51 | 0.60 | 0.61 | 0.66 | 0.67 | 0.70 | 0.73 |
| Fruit, fruit preparations and nuts | 1.27 | 1.25 | 1.17 | 1.16 | 1.18 | 1.46 | 1.20 | 1.31 | 1.29 | 1.13 | 1.36 | 1.45 | 1.55 |
| Fresh fruit | 0.71 | 0.67 | 0.69 | 0.59 | 0.61 | 0.75 | 0.68 | 0.72 | 0.75 | 0.64 | 0.82 | 0.84 | 0.93 |
| Preserved fruit and fruit preparations | 0.49 | 0.57 | 0.46 | 0.51 | 0.51 | 0.64 | 0.45 | 0.50 | 0.44 | 0.43 | 0.45 | 0.44 | 0.55 |
| Nuts | 0.07 | 0.01 | 0.02 | 0.06 | 0.06 | 0.06 | 0.06 | 0.09 | 0.10 | 0.07 | 0.09 | 0.17 | 0.06 |
| Vegetables and vegetable preparations | 1.23 | 1.29 | 1.48 | 1.13 | 1.28 | 1.59 | 1.14 | 1.05 | 1.08 | 0.96 | 1.28 | 1.50 | 1.23 |
| Fresh vegetables | 0.96 | 0.84 | 1.12 | 0.82 | 0.93 | 1.24 | 0.93 | 0.73 | 0.75 | 0.71 | 1.01 | 1.19 | 0.97 |
| Preserved vegetables and vegetable preparations | 0.27 | 0.44 | 0.36 | 0.31 | 0.36 | 0.36 | 0.21 | 0.32 | 0.33 | 0.25 | 0.27 | 0.31 | 0.26 |
| Other food products and non-alcoholic beverages | 2.97 | 4.00 | 3.16 | 3.40 | 3.64 | 3.52 | 2.60 | 3.69 | 2.83 | 2.99 | 2.77 | 3.06 | 3.29 |
| Sugar and confectionary | 0.42 | 0.58 | 0.51 | 0.52 | 0.50 | 0.44 | 0.34 | 0.56 | 0.48 | 0.50 | 0.45 | 0.51 | 0.52 |
| Fats and oils | 0.14 | 0.23 | 0.17 | 0.21 | 0.23 | 0.17 | 0.11 | 0.15 | 0.15 | 0.12 | 0.17 | 0.18 | 0.13 |
| Coffee and tea | 0.18 | 0.19 | 0.15 | 0.16 | 0.14 | 0.21 | 0.16 | 0.26 | 0.17 | 0.17 | 0.21 | 0.28 | 0.15 |
| Condiments, spices and vinegars | 0.33 | 0.41 | 0.40 | 0.39 | 0.30 | 0.40 | 0.27 | 0.36 | 0.36 | 0.32 | 0.38 | 0.47 | 0.43 |
| Other food preparations | 1.16 | 1.41 | 1.31 | 1.29 | 1.51 | 1.36 | 0.98 | 1.52 | 1.13 | 1.27 | 1.14 | 1.12 | 1.34 |
| Non-alcoholic beverages | 0.73 | 1.18 | 0.62 | 0.83 | 0.97 | 0.94 | 0.74 | 0.84 | 0.53 | 0.61 | 0.44 | 0.49 | 0.73 |
| Food purchased from restaurants | 5.15 | 3.66 | 4.30 | 5.14 | 5.06 | 5.21 | 4.96 | 4.66 | 5.71 | 5.01 | 5.91 | 5.47 | 4.69 |

See footnotes at the end of the table.

Table A – continued

Weighting diagram of the Consumer Price Index - 2005 basket at April 2007 prices, Canada, provinces, Whitehorse and Yellowknife¹

| | Canada | Newfoundland and Labrador | Prince Edward Island | Nova Scotia | New Brunswick | Quebec | Ontario | Manitoba | Saskat- chewan | Alberta | British Columbia | White- horse | Yellow- knife |
|--|--------------|---------------------------------|----------------------------|----------------|------------------|--------------|--------------|--------------|-------------------|--------------|---------------------|-----------------|------------------|
| 2005 basket at April 2007 prices | | | | | | | | | | | | | |
| Shelter | 26.62 | 21.45 | 24.20 | 23.93 | 23.09 | 24.61 | 28.02 | 24.35 | 24.39 | 27.69 | 27.05 | 26.91 | 32.01 |
| Rented accommodations | 5.36 | 2.81 | 5.10 | 4.51 | 3.44 | 6.77 | 5.21 | 4.04 | 3.52 | 4.18 | 5.92 | 6.64 | 5.77 |
| Rent | 5.23 | 2.75 | 4.97 | 4.39 | 3.35 | 6.51 | 5.10 | 3.92 | 3.43 | 4.12 | 5.79 | 6.60 | 5.72 |
| Tenants' insurance premiums | 0.08 | 0.03 | 0.04 | 0.06 | 0.04 | 0.17 | 0.05 | 0.05 | 0.05 | 0.04 | 0.07 | 0.03 | 0.02 |
| Tenants' maintenance, repairs and other expenses | 0.06 | 0.04 | 0.08 | 0.06 | 0.04 | 0.09 | 0.05 | 0.07 | 0.05 | 0.02 | 0.06 | 0.02 | 0.03 |
| Owned accommodations | 16.48 | 11.57 | 12.25 | 13.31 | 12.88 | 13.68 | 17.95 | 15.32 | 14.07 | 17.94 | 17.54 | 14.25 | 17.74 |
| Mortgage interest cost | 5.66 | 4.17 | 4.30 | 4.61 | 4.61 | 4.12 | 6.03 | 5.03 | 4.25 | 6.89 | 6.76 | 7.90 | 9.51 |
| Replacement costs | 3.27 | 2.05 | 2.47 | 2.50 | 2.32 | 2.62 | 3.39 | 2.72 | 2.66 | 4.19 | 3.77 | 2.16 | 1.79 |
| Property taxes (including special charges) | 3.31 | 1.81 | 2.53 | 2.49 | 2.26 | 3.42 | 3.88 | 3.41 | 3.33 | 2.49 | 2.56 | 1.48 | 2.44 |
| Homeowners' and mortgage insurance | 1.15 | 1.20 | 0.89 | 1.25 | 1.25 | 1.12 | 1.08 | 1.39 | 1.38 | 1.37 | 1.09 | 1.34 | 1.60 |
| Homeowner's maintenance and repairs | 1.51 | 1.22 | 1.08 | 1.28 | 1.30 | 1.24 | 1.77 | 1.34 | 1.35 | 1.27 | 1.55 | 0.43 | 0.99 |
| Other owned accommodation expenses | 1.58 | 1.12 | 0.97 | 1.18 | 1.15 | 1.16 | 1.78 | 1.42 | 1.11 | 1.73 | 1.81 | 0.94 | 1.41 |
| Water, fuel and electricity | 4.77 | 7.07 | 6.85 | 6.11 | 6.77 | 4.15 | 4.86 | 4.99 | 6.79 | 5.57 | 3.59 | 6.02 | 8.50 |
| Electricity | 2.51 | 4.74 | 2.92 | 3.12 | 4.92 | 3.38 | 2.22 | 2.47 | 3.02 | 2.24 | 1.57 | 2.52 | 3.17 |
| Water | 0.51 | 0.30 | 0.28 | 0.42 | 0.50 | 0.04 | 0.59 | 0.72 | 0.97 | 1.03 | 0.46 | 0.71 | 1.23 |
| Natural gas | 1.33 | 0.03 | 0.04 | 0.03 | 0.03 | 0.16 | 1.75 | 1.69 | 2.60 | 2.24 | 1.37 | 0.10 | 0.03 |
| Fuel oil and other fuel | 0.42 | 2.00 | 3.62 | 2.54 | 1.32 | 0.57 | 0.30 | 0.12 | 0.19 | 0.05 | 0.19 | 2.69 | 4.07 |

See footnotes at the end of the table.

Table A – continued

Weighting diagram of the Consumer Price Index - 2005 basket at April 2007 prices, Canada, provinces, Whitehorse and Yellowknife¹

| | Canada | Newfoundland and Labrador | Prince Edward Island | Nova Scotia | New Brunswick | Quebec | Ontario | Manitoba | Saskat- chewan | Alberta | British Columbia | White- horse | Yellow- knife |
|---|--------------|---------------------------------|----------------------------|----------------|------------------|--------------|--------------|--------------|-------------------|--------------|---------------------|-----------------|------------------|
| 2005 basket at April 2007 prices | | | | | | | | | | | | | |
| Household operations, furnishings and equipment | 11.10 | 12.39 | 12.16 | 11.87 | 12.14 | 10.86 | 11.11 | 11.43 | 11.46 | 11.38 | 10.68 | 10.16 | 10.29 |
| Household operations | 7.06 | 7.70 | 8.23 | 8.14 | 8.05 | 6.69 | 7.15 | 7.35 | 7.24 | 7.03 | 6.86 | 6.81 | 7.24 |
| Communications | 2.95 | 3.26 | 3.23 | 3.18 | 2.97 | 2.70 | 2.94 | 3.15 | 3.11 | 3.03 | 3.09 | 3.04 | 2.88 |
| Telephone services | 2.30 | 2.55 | 2.51 | 2.47 | 2.34 | 2.10 | 2.31 | 2.47 | 2.43 | 2.39 | 2.40 | 2.21 | 2.18 |
| Internet access services | 0.51 | 0.52 | 0.55 | 0.55 | 0.50 | 0.51 | 0.51 | 0.53 | 0.52 | 0.51 | 0.54 | 0.62 | 0.57 |
| Postal services and other communication services | 0.13 | 0.20 | 0.17 | 0.15 | 0.13 | 0.10 | 0.13 | 0.15 | 0.16 | 0.13 | 0.15 | 0.22 | 0.14 |
| Child care and domestic services | 0.98 | 0.91 | 1.15 | 1.11 | 1.26 | 0.87 | 1.10 | 0.80 | 0.83 | 0.96 | 0.82 | 0.61 | 1.37 |
| Household chemical products | 0.51 | 0.83 | 0.69 | 0.68 | 0.73 | 0.58 | 0.48 | 0.57 | 0.57 | 0.51 | 0.40 | 0.53 | 0.56 |
| Paper, plastic and foil supplies | 0.59 | 0.90 | 0.80 | 0.79 | 0.80 | 0.62 | 0.56 | 0.72 | 0.71 | 0.58 | 0.51 | 0.67 | 0.73 |
| Other household goods and services | 2.02 | 1.79 | 2.36 | 2.38 | 2.29 | 1.92 | 2.06 | 2.12 | 2.02 | 1.95 | 2.03 | 1.96 | 1.69 |
| Pet food and supplies | 0.50 | 0.52 | 0.61 | 0.77 | 0.70 | 0.48 | 0.47 | 0.49 | 0.45 | 0.54 | 0.53 | 0.63 | 0.51 |
| Seeds, plants and cut flowers | 0.30 | 0.24 | 0.27 | 0.26 | 0.27 | 0.28 | 0.31 | 0.33 | 0.33 | 0.30 | 0.31 | 0.26 | 0.20 |
| Other horticultural goods | 0.07 | 0.08 | 0.06 | 0.10 | 0.08 | 0.06 | 0.08 | 0.07 | 0.08 | 0.07 | 0.07 | 0.06 | 0.04 |
| Other household supplies | 0.17 | 0.23 | 0.30 | 0.25 | 0.23 | 0.16 | 0.19 | 0.19 | 0.20 | 0.16 | 0.13 | 0.17 | 0.19 |
| Financial services | 0.49 | 0.32 | 0.55 | 0.53 | 0.54 | 0.45 | 0.55 | 0.45 | 0.35 | 0.42 | 0.48 | 0.37 | 0.24 |
| Other household services | 0.48 | 0.40 | 0.57 | 0.47 | 0.47 | 0.48 | 0.46 | 0.58 | 0.61 | 0.47 | 0.51 | 0.47 | 0.52 |
| Household furnishings and equipment | 4.04 | 4.70 | 3.93 | 3.73 | 4.09 | 4.16 | 3.96 | 4.08 | 4.22 | 4.35 | 3.82 | 3.36 | 3.06 |
| Furniture and household textiles | 1.99 | 2.34 | 1.79 | 1.54 | 1.80 | 2.07 | 1.97 | 1.86 | 1.98 | 2.36 | 1.76 | 1.63 | 1.40 |
| Furniture | 1.56 | 1.88 | 1.32 | 1.17 | 1.42 | 1.66 | 1.52 | 1.46 | 1.55 | 1.88 | 1.37 | 1.37 | 1.12 |
| Household textiles | 0.43 | 0.46 | 0.47 | 0.37 | 0.37 | 0.41 | 0.45 | 0.40 | 0.43 | 0.47 | 0.40 | 0.26 | 0.27 |
| Household equipment | 1.64 | 1.99 | 1.84 | 1.85 | 1.99 | 1.77 | 1.52 | 1.78 | 1.85 | 1.61 | 1.63 | 1.55 | 1.34 |
| Household appliances | 0.77 | 0.90 | 0.82 | 0.79 | 0.77 | 0.87 | 0.71 | 0.80 | 0.87 | 0.72 | 0.77 | 0.80 | 0.57 |
| Non-electric kitchen utensils and tableware | 0.15 | 0.13 | 0.11 | 0.11 | 0.12 | 0.13 | 0.15 | 0.12 | 0.15 | 0.16 | 0.16 | 0.12 | 0.14 |
| Tools and other household equipment | 0.73 | 0.96 | 0.90 | 0.94 | 1.10 | 0.77 | 0.66 | 0.86 | 0.83 | 0.73 | 0.70 | 0.63 | 0.63 |
| Services related to household furnishings and equipment | 0.27 | 0.18 | 0.19 | 0.23 | 0.19 | 0.22 | 0.33 | 0.27 | 0.23 | 0.21 | 0.25 | 0.07 | 0.11 |
| Household furnishing and equipment, n.c. e. 2 | 0.14 | 0.18 | 0.11 | 0.12 | 0.11 | 0.10 | 0.14 | 0.17 | 0.16 | 0.18 | 0.16 | 0.11 | 0.21 |

See footnotes at the end of the table.

Table A – continued

Weighting diagram of the Consumer Price Index - 2005 basket at April 2007 prices, Canada, provinces, Whitehorse and Yellowknife¹

| | Canada | Newfoundland and Labrador | Prince Edward Island | Nova Scotia | New Brunswick | Quebec | Ontario | Manitoba | Saskat- chewan | Alberta | British Columbia | White- horse | Yellow- knife |
|--|--------------|---------------------------------|----------------------------|----------------|------------------|--------------|--------------|--------------|-------------------|--------------|---------------------|-----------------|------------------|
| 2005 basket at April 2007 prices | | | | | | | | | | | | | |
| Clothing and footwear | 5.36 | 6.04 | 5.40 | 5.11 | 5.21 | 5.51 | 5.46 | 5.12 | 5.01 | 5.24 | 5.06 | 4.23 | 5.22 |
| Clothing | 3.53 | 4.28 | 3.73 | 3.43 | 3.58 | 3.80 | 3.59 | 3.30 | 3.27 | 3.37 | 3.15 | 2.74 | 3.53 |
| Women's clothing | 1.83 | 2.08 | 1.84 | 1.88 | 1.93 | 1.89 | 1.88 | 1.66 | 1.65 | 1.76 | 1.70 | 1.40 | 1.74 |
| Men's clothing | 1.25 | 1.55 | 1.36 | 1.15 | 1.25 | 1.41 | 1.24 | 1.18 | 1.18 | 1.18 | 1.10 | 0.92 | 1.28 |
| Children's clothing (including infants) | 0.45 | 0.65 | 0.53 | 0.40 | 0.41 | 0.50 | 0.47 | 0.46 | 0.44 | 0.43 | 0.35 | 0.41 | 0.52 |
| Footwear | 0.88 | 0.96 | 0.90 | 0.83 | 0.84 | 0.91 | 0.88 | 0.90 | 0.88 | 0.87 | 0.87 | 0.85 | 0.78 |
| Clothing accessories and jewellery | 0.61 | 0.57 | 0.48 | 0.54 | 0.52 | 0.49 | 0.63 | 0.59 | 0.58 | 0.68 | 0.69 | 0.39 | 0.73 |
| Clothing materials, notions and services | 0.34 | 0.22 | 0.29 | 0.31 | 0.27 | 0.31 | 0.36 | 0.32 | 0.29 | 0.32 | 0.34 | 0.25 | 0.18 |
| 2005 basket at April 2007 prices | | | | | | | | | | | | | |
| Transportation | 19.88 | 20.84 | 19.88 | 20.20 | 21.40 | 19.09 | 20.32 | 20.77 | 20.64 | 19.51 | 19.40 | 20.42 | 15.83 |
| Private transportation | 18.04 | 19.05 | 18.64 | 18.78 | 20.33 | 17.70 | 18.25 | 18.98 | 19.39 | 17.71 | 17.27 | 17.03 | 12.60 |
| Purchase, leasing and rental of passenger vehicles | 7.71 | 7.89 | 6.14 | 7.69 | 8.46 | 7.50 | 7.86 | 8.17 | 8.67 | 8.22 | 6.84 | 8.75 | 4.96 |
| Purchase and leasing of passenger vehicles | 7.60 | 7.81 | 6.05 | 7.56 | 8.35 | 7.45 | 7.73 | 8.07 | 8.60 | 8.08 | 6.71 | 8.36 | 4.64 |
| Rental of passenger vehicles | 0.11 | 0.08 | 0.08 | 0.14 | 0.11 | 0.05 | 0.13 | 0.10 | 0.07 | 0.13 | 0.12 | 0.39 | 0.32 |
| Operation of passenger vehicles | 10.34 | 11.16 | 12.50 | 11.08 | 11.87 | 10.20 | 10.40 | 10.81 | 10.72 | 9.49 | 10.43 | 8.28 | 7.64 |
| Gasoline | 4.92 | 5.76 | 7.11 | 5.95 | 6.29 | 5.34 | 4.61 | 5.38 | 5.32 | 4.48 | 4.90 | 4.09 | 4.25 |
| Passenger vehicle parts, maintenance and repairs | 1.86 | 1.73 | 2.07 | 2.14 | 2.07 | 1.92 | 1.80 | 1.74 | 1.82 | 1.81 | 1.93 | 1.76 | 1.26 |
| Other passenger vehicle operating expenses | 3.56 | 3.67 | 3.32 | 2.99 | 3.50 | 2.94 | 3.99 | 3.69 | 3.58 | 3.20 | 3.59 | 2.42 | 2.13 |
| Passenger vehicle insurance premiums | 2.96 | 2.95 | 2.60 | 2.40 | 2.97 | 2.17 | 3.43 | 2.72 | 3.07 | 2.67 | 3.19 | 2.21 | 1.72 |
| Passenger vehicle registration fees | 0.24 | 0.58 | 0.31 | 0.21 | 0.29 | 0.40 | 0.19 | 0.46 | 0.18 | 0.21 | 0.10 | 0.11 | 0.17 |
| Drivers' licences | 0.08 | 0.08 | 0.07 | 0.05 | 0.06 | 0.16 | 0.05 | 0.23 | 0.11 | 0.04 | 0.04 | 0.02 | 0.03 |
| Parking fees | 0.15 | 0.03 | 0.05 | 0.14 | 0.08 | 0.13 | 0.16 | 0.21 | 0.13 | 0.18 | 0.16 | 0.04 | 0.17 |
| All other passenger vehicle operating expenses | 0.12 | 0.04 | 0.29 | 0.19 | 0.10 | 0.07 | 0.17 | 0.09 | 0.09 | 0.10 | 0.11 | 0.04 | 0.03 |
| Public transportation | 1.83 | 1.79 | 1.24 | 1.42 | 1.08 | 1.39 | 2.06 | 1.79 | 1.25 | 1.80 | 2.13 | 3.40 | 3.24 |
| Local and commuter transportation | 0.63 | 0.38 | 0.28 | 0.43 | 0.35 | 0.67 | 0.77 | 0.49 | 0.22 | 0.47 | 0.54 | 0.37 | 0.46 |
| City bus and subway transportation | 0.43 | 0.07 | 0.02 | 0.17 | 0.08 | 0.46 | 0.59 | 0.31 | 0.08 | 0.28 | 0.27 | 0.13 | 0.08 |
| Taxi and other local and commuter transportation | 0.20 | 0.31 | 0.27 | 0.27 | 0.27 | 0.21 | 0.18 | 0.18 | 0.13 | 0.18 | 0.26 | 0.24 | 0.38 |
| Inter-city transportation | 1.09 | 1.28 | 0.84 | 0.88 | 0.61 | 0.62 | 1.21 | 1.22 | 0.91 | 1.19 | 1.42 | 2.91 | 2.70 |
| Other public transportation | 0.11 | 0.13 | 0.12 | 0.10 | 0.11 | 0.10 | 0.09 | 0.08 | 0.12 | 0.14 | 0.17 | 0.11 | 0.08 |

See footnotes at the end of the table.

Table A – continued

Weighting diagram of the Consumer Price Index - 2005 basket at April 2007 prices, Canada, provinces, Whitehorse and Yellowknife¹

| | Canada | Newfoundland and Labrador | Prince Edward Island | Nova Scotia | New Brunswick | Quebec | Ontario | Manitoba | Saskat- chewan | Alberta | British Columbia | White- horse | Yellow- knife |
|---|--------------|---------------------------------|----------------------------|----------------|------------------|--------------|--------------|--------------|-------------------|--------------|---------------------|-----------------|------------------|
| 2005 basket at April 2007 prices | | | | | | | | | | | | | |
| Health and personal care | 4.73 | 5.16 | 5.42 | 5.03 | 5.19 | 5.39 | 4.31 | 4.96 | 5.57 | 4.49 | 4.81 | 3.55 | 3.57 |
| Health care | 2.47 | 2.58 | 2.93 | 2.65 | 2.91 | 2.83 | 2.16 | 2.61 | 3.28 | 2.26 | 2.74 | 1.75 | 1.66 |
| Health care goods | 1.35 | 1.78 | 1.98 | 1.62 | 1.82 | 1.59 | 1.08 | 1.67 | 2.25 | 1.23 | 1.46 | 0.91 | 0.78 |
| Medicinal and pharmaceutical products | 0.92 | 1.37 | 1.59 | 1.19 | 1.39 | 1.11 | 0.70 | 1.18 | 1.76 | 0.79 | 0.97 | 0.57 | 0.42 |
| Prescribed medicines | 0.59 | 1.09 | 1.24 | 0.83 | 1.08 | 0.84 | 0.37 | 0.81 | 1.31 | 0.45 | 0.59 | 0.26 | 0.23 |
| Non-prescribed medicines | 0.33 | 0.27 | 0.35 | 0.36 | 0.31 | 0.27 | 0.33 | 0.37 | 0.45 | 0.33 | 0.37 | 0.31 | 0.19 |
| Optical goods | 0.34 | 0.32 | 0.29 | 0.32 | 0.30 | 0.42 | 0.28 | 0.39 | 0.38 | 0.39 | 0.34 | 0.30 | 0.33 |
| Other health care goods | 0.09 | 0.10 | 0.09 | 0.11 | 0.12 | 0.06 | 0.09 | 0.09 | 0.11 | 0.06 | 0.16 | 0.04 | 0.03 |
| Health care services | 1.12 | 0.80 | 0.95 | 1.03 | 1.09 | 1.23 | 1.08 | 0.95 | 1.03 | 1.02 | 1.28 | 0.84 | 0.88 |
| Personal care | 2.26 | 2.58 | 2.49 | 2.38 | 2.28 | 2.57 | 2.15 | 2.34 | 2.30 | 2.23 | 2.07 | 1.80 | 1.91 |
| Personal care supplies and equipment | 1.27 | 1.63 | 1.50 | 1.41 | 1.31 | 1.38 | 1.23 | 1.37 | 1.36 | 1.24 | 1.14 | 1.13 | 1.11 |
| Personal care services | 0.99 | 0.95 | 1.00 | 0.98 | 0.97 | 1.18 | 0.92 | 0.97 | 0.94 | 0.98 | 0.93 | 0.67 | 0.80 |
| 2005 basket at April 2007 prices | | | | | | | | | | | | | |
| Recreation, education and reading | 12.20 | 12.28 | 11.61 | 11.89 | 11.58 | 10.93 | 12.50 | 13.39 | 12.83 | 12.87 | 12.46 | 12.65 | 11.82 |
| Recreation | 8.94 | 9.48 | 8.17 | 8.46 | 8.88 | 8.58 | 8.69 | 10.25 | 10.20 | 9.89 | 8.93 | 10.66 | 10.29 |
| Recreation equipment and services (excluding recreational vehicles) | 1.76 | 1.75 | 1.70 | 1.87 | 1.60 | 1.67 | 1.72 | 2.05 | 1.91 | 1.85 | 1.82 | 2.33 | 2.07 |
| Purchase and operation of recreational vehicles | 1.43 | 2.78 | 1.04 | 1.38 | 2.27 | 1.60 | 0.92 | 2.00 | 2.37 | 2.20 | 1.48 | 3.05 | 2.42 |
| Home entertainment equipment, parts and services | 1.19 | 1.02 | 1.03 | 1.24 | 1.14 | 1.11 | 1.19 | 1.31 | 1.40 | 1.35 | 1.12 | 1.22 | 1.33 |
| Travel services | 2.17 | 1.56 | 1.64 | 1.53 | 1.49 | 2.03 | 2.37 | 2.27 | 1.98 | 2.12 | 2.11 | 1.99 | 2.21 |
| Travel accommodation | 1.15 | 1.22 | 1.18 | 0.94 | 0.93 | 0.87 | 1.25 | 1.21 | 1.30 | 1.20 | 1.21 | 1.67 | 1.45 |
| Travel tours | 1.02 | 0.34 | 0.46 | 0.59 | 0.56 | 1.16 | 1.12 | 1.06 | 0.68 | 0.92 | 0.90 | 0.32 | 0.77 |
| Other cultural and recreational services | 2.40 | 2.37 | 2.76 | 2.44 | 2.38 | 2.17 | 2.49 | 2.63 | 2.55 | 2.37 | 2.40 | 2.07 | 2.26 |
| Spectator | | | | | | | | | | | | | |
| Entertainment (excluding cablevision) | 0.53 | 0.41 | 0.62 | 0.42 | 0.45 | 0.53 | 0.51 | 0.57 | 0.50 | 0.59 | 0.56 | 0.42 | 0.43 |
| Cablevision and satellite services (including pay television) | 1.08 | 1.54 | 1.49 | 1.32 | 1.43 | 1.02 | 1.07 | 1.27 | 1.31 | 0.98 | 1.03 | 1.04 | 1.22 |
| Use of recreational facilities and services | 0.70 | 0.35 | 0.57 | 0.60 | 0.43 | 0.55 | 0.80 | 0.69 | 0.63 | 0.67 | 0.74 | 0.57 | 0.53 |
| Cultural and recreational services, n. e. 4 | 0.09 | 0.06 | 0.08 | 0.09 | 0.08 | 0.07 | 0.11 | 0.09 | 0.11 | 0.12 | 0.08 | 0.04 | 0.07 |
| Education and reading | 3.26 | 2.80 | 3.45 | 3.43 | 2.70 | 2.35 | 3.80 | 3.14 | 2.63 | 2.98 | 3.53 | 1.99 | 1.53 |
| Education | 2.67 | 2.28 | 2.74 | 2.78 | 2.12 | 1.74 | 3.20 | 2.41 | 2.05 | 2.39 | 2.97 | 1.24 | 0.93 |
| Tuition fees | 1.93 | 1.55 | 2.17 | 2.14 | 1.59 | 1.06 | 2.45 | 1.68 | 1.36 | 1.64 | 2.18 | 0.75 | 0.57 |
| School textbooks and supplies | 0.37 | 0.48 | 0.38 | 0.35 | 0.35 | 0.36 | 0.38 | 0.44 | 0.38 | 0.42 | 0.33 | 0.24 | 0.17 |
| Other lessons, courses and education services | 0.36 | 0.25 | 0.18 | 0.28 | 0.18 | 0.32 | 0.37 | 0.30 | 0.32 | 0.33 | 0.46 | 0.25 | 0.20 |
| Reading material and other print matter (excluding textbooks) | 0.60 | 0.52 | 0.71 | 0.66 | 0.58 | 0.60 | 0.60 | 0.72 | 0.58 | 0.59 | 0.56 | 0.75 | 0.60 |

See footnotes at the end of the table.

Table A – continued

Weighting diagram of the Consumer Price Index - 2005 basket at April 2007 prices, Canada, provinces, Whitehorse and Yellowknife¹

| | Canada | Newfoundland and Labrador | Prince Edward Island | Nova Scotia | New Brunswick | Quebec | Ontario | Manitoba | Saskat- chewan | Alberta | British Columbia | White- horse | Yellow- knife |
|---|----------------------------------|---------------------------------|----------------------------|----------------|------------------|-------------|-------------|-------------|-------------------|-------------|---------------------|-----------------|------------------|
| | 2005 basket at April 2007 prices | | | | | | | | | | | | |
| Alcoholic beverages and tobacco products | 3.07 | 3.74 | 3.93 | 3.82 | 3.55 | 3.58 | 2.50 | 3.29 | 3.31 | 3.29 | 3.41 | 3.96 | 4.25 |
| Alcoholic beverages | 1.72 | 1.72 | 1.52 | 1.64 | 1.56 | 2.10 | 1.40 | 1.65 | 1.53 | 1.73 | 2.17 | 2.12 | 2.24 |
| Alcoholic beverages served in licensed establishments | 0.55 | 0.37 | 0.44 | 0.45 | 0.41 | 0.70 | 0.39 | 0.59 | 0.56 | 0.71 | 0.73 | 0.69 | 0.72 |
| Alcoholic beverages purchased from stores | 1.17 | 1.35 | 1.08 | 1.20 | 1.15 | 1.40 | 1.01 | 1.07 | 0.97 | 1.03 | 1.44 | 1.43 | 1.52 |
| Beer purchased from stores | 0.56 | 0.75 | 0.54 | 0.58 | 0.66 | 0.76 | 0.48 | 0.46 | 0.48 | 0.47 | 0.59 | 0.72 | 0.75 |
| Wine purchased from stores | 0.28 | 0.12 | 0.15 | 0.19 | 0.16 | 0.45 | 0.23 | 0.17 | 0.10 | 0.21 | 0.36 | 0.25 | 0.16 |
| Liquor purchased from stores | 0.27 | 0.43 | 0.35 | 0.38 | 0.29 | 0.15 | 0.26 | 0.39 | 0.36 | 0.32 | 0.38 | 0.41 | 0.59 |
| Alcoholic beverages purchased from stores, n. e. 5 | 0.05 | 0.04 | 0.04 | 0.05 | 0.04 | 0.03 | 0.04 | 0.04 | 0.03 | 0.03 | 0.11 | 0.06 | 0.02 |
| Tobacco products and smokers' supplies | 1.35 | 2.02 | 2.41 | 2.18 | 1.99 | 1.48 | 1.10 | 1.63 | 1.78 | 1.56 | 1.24 | 1.85 | 2.01 |

See footnotes at the end of the table.

Table A – continued

Weighting diagram of the Consumer Price Index - 2005 basket at April 2007 prices, Canada, provinces, Whitehorse and Yellowknife¹

| | Canada | Newfoundland and Labrador | Prince Edward Island | Nova Scotia | New Brunswick | Quebec | Ontario | Manitoba | Saskat- chewan | Alberta | British Columbia | White- horse | Yellow- knife |
|--|--------|---------------------------------|----------------------------|----------------|------------------|--------|---------|----------|-------------------|---------|---------------------|-----------------|------------------|
| 2005 basket at April 2007 prices | | | | | | | | | | | | | |
| Goods | 48.78 | 59.59 | 55.34 | 54.36 | 56.55 | 52.49 | 45.95 | 51.94 | 54.12 | 49.51 | 46.04 | 52.56 | 49.57 |
| Durable goods | 13.31 | 14.34 | 11.10 | 13.18 | 14.77 | 12.76 | 12.76 | 14.94 | 15.99 | 15.53 | 12.86 | 16.32 | 11.16 |
| Semi-durable goods | 7.24 | 8.53 | 7.87 | 7.35 | 7.36 | 7.63 | 7.12 | 7.34 | 7.29 | 7.32 | 6.76 | 6.38 | 6.77 |
| Non-durable goods | 28.23 | 36.72 | 36.37 | 33.83 | 34.43 | 32.10 | 26.06 | 29.66 | 30.84 | 26.66 | 26.42 | 29.86 | 31.65 |
| Non-durable goods excluding food purchased from stores | 16.34 | 22.27 | 23.28 | 20.82 | 21.66 | 17.28 | 15.22 | 17.64 | 19.76 | 16.13 | 15.18 | 17.22 | 19.34 |
| Non-durable goods excluding food purchased from stores and energy | 6.96 | 9.27 | 9.40 | 8.93 | 8.79 | 7.62 | 6.22 | 7.71 | 8.33 | 6.82 | 6.91 | 7.35 | 7.32 |
| Goods excluding food purchased from stores | 36.89 | 45.15 | 42.25 | 41.35 | 43.78 | 37.67 | 35.11 | 39.91 | 43.05 | 38.98 | 34.80 | 39.92 | 37.26 |
| Goods excluding food purchased from stores and energy | 27.51 | 32.14 | 28.37 | 29.46 | 30.91 | 28.00 | 26.11 | 29.98 | 31.61 | 29.67 | 26.53 | 30.04 | 25.24 |
| Services | 51.22 | 40.41 | 44.66 | 45.64 | 43.45 | 47.51 | 54.05 | 48.06 | 45.88 | 50.49 | 53.96 | 47.44 | 50.43 |
| Services excluding shelter services | 28.86 | 25.73 | 27.02 | 27.40 | 26.63 | 27.01 | 30.31 | 27.99 | 27.30 | 27.34 | 30.04 | 25.85 | 25.68 |
| All-items excluding food | 82.96 | 81.90 | 82.61 | 81.85 | 82.17 | 79.97 | 84.21 | 83.31 | 83.21 | 84.46 | 82.85 | 81.89 | 83.00 |
| All-items excluding food and energy | 73.57 | 68.89 | 68.72 | 69.96 | 69.30 | 70.31 | 75.21 | 73.39 | 71.78 | 75.15 | 74.58 | 72.02 | 70.98 |
| All-items excluding mortgage interest cost | 94.34 | 95.83 | 95.70 | 95.39 | 95.39 | 95.88 | 93.97 | 94.97 | 95.75 | 93.11 | 93.24 | 92.10 | 90.49 |
| All-items excluding alcoholic beverages, tobacco products and smokers' supplies | 96.93 | 96.26 | 96.07 | 96.18 | 96.45 | 96.42 | 97.50 | 96.71 | 96.69 | 96.71 | 96.59 | 96.04 | 95.75 |
| All-items excluding alcoholic beverages | 98.28 | 98.28 | 98.48 | 98.36 | 98.44 | 97.90 | 98.60 | 98.35 | 98.47 | 98.27 | 97.83 | 97.88 | 97.76 |
| All-items excluding tobacco products and smokers' supplies | 98.65 | 97.98 | 97.59 | 97.82 | 98.01 | 98.52 | 98.90 | 98.37 | 98.22 | 98.44 | 98.76 | 98.15 | 97.99 |
| All-items excluding shelter | 73.38 | 78.55 | 75.80 | 76.07 | 76.91 | 75.39 | 71.98 | 75.65 | 75.61 | 72.31 | 72.95 | 73.09 | 67.99 |
| All-items excluding energy | 90.62 | 86.99 | 86.11 | 88.11 | 87.13 | 90.34 | 91.00 | 90.08 | 88.57 | 90.69 | 91.73 | 90.13 | 87.98 |
| All-items excluding gasoline | 95.08 | 94.24 | 92.89 | 94.05 | 93.71 | 94.66 | 95.39 | 94.62 | 94.68 | 95.52 | 95.10 | 95.91 | 95.75 |
| All-items excluding shelter, insurance and financial services | 69.94 | 75.21 | 72.63 | 73.20 | 73.47 | 72.74 | 68.10 | 72.35 | 71.94 | 69.17 | 69.26 | 70.42 | 65.75 |
| Food and energy | 26.43 | 31.11 | 31.28 | 30.04 | 30.70 | 29.69 | 24.79 | 26.61 | 28.22 | 24.85 | 25.42 | 27.98 | 29.02 |
| Energy | 9.38 | 13.01 | 13.89 | 11.89 | 12.87 | 9.66 | 9.00 | 9.92 | 11.43 | 9.31 | 8.27 | 9.87 | 12.02 |
| Fresh fruit and fresh vegetables | 1.68 | 1.52 | 1.81 | 1.41 | 1.54 | 1.99 | 1.61 | 1.45 | 1.50 | 1.35 | 1.83 | 2.03 | 1.91 |
| Housing (1986 definition) | 38.87 | 35.06 | 37.54 | 36.74 | 36.16 | 36.34 | 40.38 | 36.99 | 37.14 | 40.27 | 38.93 | 38.74 | 43.76 |
| Shelter (1986 definition) | 27.76 | 22.67 | 25.38 | 24.87 | 24.02 | 25.48 | 29.27 | 25.56 | 25.69 | 28.89 | 28.26 | 28.57 | 33.46 |

- Figures may not add to 100 due to rounding.
- Includes purchases of works of art, carvings, vases, etc. No products are priced to cover this category. The price movement of the category "Household furnishing and equipment" is used as a proxy.
- Includes household moving and storage. No products are priced to cover this category. The price movement of "Public transportation" is used as a proxy.
- Includes admission to museums and other activities. No products are priced to cover this category. The price movement of the category "Other cultural and recreational services" is used as proxy.
- Includes self-made alcoholic beverages. No products are priced to cover this category. The price movement of beer and wine purchased in stores is used as proxy.

Table B
Distribution by Province, Whitehorse, Yellowknife and Iqaluit of total expenditures for Canada for the 2005 basket at 2005 and April 2007 prices¹

| | 2005 basket at 2005 prices | 2005 basket at April 2007 prices |
|---------------------------|-------------------------------|-------------------------------------|
| Canada | 100.00 | 100.00 |
| Newfoundland and Labrador | 1.29 | 1.27 |
| Prince Edward Island | 0.35 | 0.35 |
| Nova Scotia | 2.56 | 2.56 |
| New Brunswick | 1.98 | 1.97 |
| Québec | 21.22 | 21.05 |
| Ontario | 41.33 | 41.22 |
| Manitoba | 3.07 | 3.06 |
| Saskatchewan | 2.64 | 2.64 |
| Alberta | 11.02 | 11.43 |
| British Columbia | 14.39 | 14.29 |
| Yellowknife | 0.06 | 0.06 |
| Whitehorse | 0.08 | 0.08 |
| Iqaluit | 0.02 | 0.02 |

1. Figures may not add up to 100% due to rounding.

Appendix II

Concordance tables

Table A
Average retail prices for gasoline and fuel oil, by urban centre

| | St. John's, N.L. | Charlottetown and Summerside, P.E.I. | Halifax, N.S. | Saint John, N.B. | Québec, Que. | Montréal, Que. | Ottawa-Gatineau, Ontario part, Ont./Que. | Toronto, Ont. | Thunder Bay, Ont. | Winnipeg, Man. |
|--|------------------------|---|--------------------|------------------------|--------------------|-------------------|--|------------------------|-------------------------|-------------------|
| Regular unleaded gasoline at full service filling stations | (v735046) | (v735056) | (v735057) | (v735058) | (v735059) | (v735060) | (v735061) | (v735062) | (v735063) | (v735047) |
| Regular unleaded gasoline at self service filling stations | (v735082) | (v735092) | (v735093) | (v735094) | (v735095) | (v735096) | (v735097) | (v735098) | (v735099) | (v735083) |
| Premium unleaded gasoline at full service filling stations | (v735064) | (v735074) | (v735075) | (v735076) | (v735077) | (v735078) | (v735079) | (v735080) | (v735081) | (v735065) |
| Premium unleaded gasoline at self service filling stations | (v735100) | (v735110) | (v735111) | (v735112) | (v735113) | (v735114) | (v735115) | (v735116) | (v735117) | (v735101) |
| Household heating fuel | (v735149) | (v735157) | (v735158) | (v735159) | (v735160) | (v735161) | (v735162) | (v735163) | (v735164) | (v735150) |
| | Regina, Sask. | Saskatoon, Sask. | Edmonton, Alta. | Calgary, Alta. | Vancouver, B.C. | Victoria, B.C. | Whitehorse, Y.T. | Yellowknife, N.W.T. | | |
| Regular unleaded gasoline at full service filling stations | (v735048) | (v735049) | (v735050) | (v735051) | (v735052) | (v735053) | (v735054) | (v735055) | | |
| Regular unleaded gasoline at self service filling stations | (v735084) | (v735085) | (v735086) | (v735087) | (v735088) | (v735089) | (v735090) | (v735091) | | |
| Premium unleaded gasoline at full service filling stations | (v735066) | (v735067) | (v735068) | (v735069) | (v735070) | (v735071) | (v735072) | (v735073) | | |
| Premium unleaded gasoline at self service filling stations | (v735102) | (v735103) | (v735104) | (v735105) | (v735106) | (v735107) | (v735108) | (v735109) | | |
| Household heating fuel | (v735151) | (v735152) | | | (v735153) | (v735154) | (v735155) | (v735156) | | |

Table B
Inter-city indexes of retail price differentials, as of October 2005, for selected groups of consumer goods and services

| | St. John's, N.L. | Charlottetown- Summerside, P.E.I. | Halifax, N.S. | Saint John, N.B. | Montréal, Que. | |
|---|------------------------|---|-------------------|-----------------------------|--------------------|--------------------|
| All-items | (v15939841) | (v15939869) | (v15939897) | (v15939925) | (v15939953) | |
| Food | (v15939842) | (v15939870) | (v15939898) | (v15939926) | (v15939954) | |
| Food purchased from stores | (v15939843) | (v15939871) | (v15939899) | (v15939927) | (v15939955) | |
| Meat, poultry and fish | (v15939844) | (v15939872) | (v15939900) | (v15939928) | (v15939956) | |
| Dairy products and eggs | (v15939845) | (v15939873) | (v15939901) | (v15939929) | (v15939957) | |
| Bakery and other cereal products | (v15939846) | (v15939874) | (v15939902) | (v15939930) | (v15939958) | |
| Fruit and vegetables | (v15939847) | (v15939875) | (v15939903) | (v15939931) | (v15939959) | |
| Other food purchased from stores ² | (v15939848) | (v15939876) | (v15939904) | (v15939932) | (v15939960) | |
| Food purchased from restaurants | (v15939849) | (v15939877) | (v15939905) | (v15939933) | (v15939961) | |
| Shelter | (v15939850) | (v15939878) | (v15939906) | (v15939934) | (v15939962) | |
| Rented accommodation | (v21580949) | (v21580952) | (v21580955) | (v21580958) | (v21580961) | |
| Owned accommodation | (v21580950) | (v21580953) | (v21580956) | (v21580959) | (v21580962) | |
| Water, fuel and electricity | (v21580951) | (v21580954) | (v21580957) | (v21580960) | (v21580963) | |
| Household operations and furnishings | (v15939851) | (v15939879) | (v15939907) | (v15939935) | (v15939963) | |
| Household operations | (v15939852) | (v15939880) | (v15939908) | (v15939936) | (v15939964) | |
| Household furnishings | (v15939853) | (v15939881) | (v15939909) | (v15939937) | (v15939965) | |
| Clothing and footwear | (v15939854) | (v15939882) | (v15939910) | (v15939938) | (v15939966) | |
| Transportation | (v15939855) | (v15939883) | (v15939911) | (v15939939) | (v15939967) | |
| Private transportation | (v15939856) | (v15939884) | (v15939912) | (v15939940) | (v15939968) | |
| Purchase of automotive vehicles | (v15939857) | (v15939885) | (v15939913) | (v15939941) | (v15939969) | |
| Gasoline | (v15939858) | (v15939886) | (v15939914) | (v15939942) | (v15939970) | |
| Other private transportation | (v15939859) | (v15939887) | (v15939915) | (v15939943) | (v15939971) | |
| Public transportation | (v15939860) | (v15939888) | (v15939916) | (v15939944) | (v15939972) | |
| Health and personal care | (v15939861) | (v15939889) | (v15939917) | (v15939945) | (v15939973) | |
| Health care | (v15939862) | (v15939890) | (v15939918) | (v15939946) | (v15939974) | |
| Personal care supplies and equipment | (v15939863) | (v15939891) | (v15939919) | (v15939947) | (v15939975) | |
| Personal care services | (v15939864) | (v15939892) | (v15939920) | (v15939948) | (v15939976) | |
| Recreation, education and reading | (v15939865) | (v15939893) | (v15939921) | (v15939949) | (v15939977) | |
| Alcoholic beverages and tobacco products | (v15939866) | (v15939894) | (v15939922) | (v15939950) | (v15939978) | |
| Alcoholic beverages | (v15939867) | (v15939895) | (v15939923) | (v15939951) | (v15939979) | |
| Tobacco products and smokers' supplies | (v15939868) | (v15939896) | (v15939924) | (v15939952) | (v15939980) | |
| | Ottawa, Ont. | Toronto, Ont. | Winnipeg, Man. | Saskat- chewan, Sask. | Edmonton, Alta. | Vancouver, B.C. |
| All-items | (v15939981) | (v15940009) | (v15940037) | (v15940065) | (v15940093) | (v15940121) |
| Food | (v15939982) | (v15940010) | (v15940038) | (v15940066) | (v15940094) | (v15940122) |
| Food purchased from stores | (v15939983) | (v15940011) | (v15940039) | (v15940067) | (v15940095) | (v15940123) |
| Meat, poultry and fish | (v15939984) | (v15940012) | (v15940040) | (v15940068) | (v15940096) | (v15940124) |
| Dairy products and eggs | (v15939985) | (v15940013) | (v15940041) | (v15940069) | (v15940097) | (v15940125) |
| Bakery and other cereal products | (v15939986) | (v15940014) | (v15940042) | (v15940070) | (v15940098) | (v15940126) |
| Fruit and vegetables | (v15939987) | (v15940015) | (v15940043) | (v15940071) | (v15940099) | (v15940127) |
| Other food purchased from stores ² | (v15939988) | (v15940016) | (v15940044) | (v15940072) | (v15940100) | (v15940128) |
| Food purchased from restaurants | (v15939989) | (v15940017) | (v15940045) | (v15940073) | (v15940101) | (v15940129) |
| Shelter | (v15939990) | (v15940018) | (v15940046) | (v15940074) | (v15940102) | (v15940130) |
| Rented accommodation | (v21580964) | (v21580967) | (v21580970) | (v21580973) | (v21580976) | (v21580979) |
| Owned accommodation | (v21580965) | (v21580968) | (v21580971) | (v21580974) | (v21580977) | (v21580980) |
| Water, fuel and electricity | (v21580966) | (v21580969) | (v21580972) | (v21580975) | (v21580978) | (v21580981) |
| Household operations and furnishings | (v15939991) | (v15940019) | (v15940047) | (v15940075) | (v15940103) | (v15940131) |
| Household operations | (v15939992) | (v15940020) | (v15940048) | (v15940076) | (v15940104) | (v15940132) |
| Household furnishings | (v15939993) | (v15940021) | (v15940049) | (v15940077) | (v15940105) | (v15940133) |
| Clothing and footwear | (v15939994) | (v15940022) | (v15940050) | (v15940078) | (v15940106) | (v15940134) |
| Transportation | (v15939995) | (v15940023) | (v15940051) | (v15940079) | (v15940107) | (v15940135) |
| Private transportation | (v15939996) | (v15940024) | (v15940052) | (v15940080) | (v15940108) | (v15940136) |
| Purchase of automotive vehicles | (v15939997) | (v15940025) | (v15940053) | (v15940081) | (v15940109) | (v15940137) |
| Gasoline | (v15939998) | (v15940026) | (v15940054) | (v15940082) | (v15940110) | (v15940138) |
| Other private transportation | (v15939999) | (v15940027) | (v15940055) | (v15940083) | (v15940111) | (v15940139) |
| Public transportation | (v15940000) | (v15940028) | (v15940056) | (v15940084) | (v15940112) | (v15940140) |
| Health and personal care | (v15940001) | (v15940029) | (v15940057) | (v15940085) | (v15940113) | (v15940141) |
| Health care | (v15940002) | (v15940030) | (v15940058) | (v15940086) | (v15940114) | (v15940142) |
| Personal care supplies and equipment | (v15940003) | (v15940031) | (v15940059) | (v15940087) | (v15940115) | (v15940143) |
| Personal care services | (v15940004) | (v15940032) | (v15940060) | (v15940088) | (v15940116) | (v15940144) |
| Recreation, education and reading | (v15940005) | (v15940033) | (v15940061) | (v15940089) | (v15940117) | (v15940145) |
| Alcoholic beverages and tobacco products | (v15940006) | (v15940034) | (v15940062) | (v15940090) | (v15940118) | (v15940146) |
| Alcoholic beverages | (v15940007) | (v15940035) | (v15940063) | (v15940091) | (v15940119) | (v15940147) |
| Tobacco products and smokers' supplies | (v15940008) | (v15940036) | (v15940064) | (v15940092) | (v15940120) | (v15940148) |