



Drug Expenditure in Canada 1985 to 2007

N a t i o n a l H e a l t h E x p e n d i t u r e D a t a b a s e



Canadian Institute
for Health Information

Institut canadien
d'information sur la santé

The contents of this publication may be reproduced in whole or in part, provided the intended use is for non-commercial purposes and full acknowledgement is given to the Canadian Institute for Health Information.

Canadian Institute for Health Information
495 Richmond Road, Suite 600
Ottawa, Ontario K2A 4H6

Phone: 613-241-7860

Fax: 613-241-8120

www.cihi.ca

ISBN 978-1-55465-380-5 (PDF)

© 2008 Canadian Institute for Health Information

How to cite this document:

Canadian Institute for Health Information, *Drug Expenditure in Canada, 1985 to 2007*
(Ottawa: CIHI, 2008).

Cette publication est aussi disponible en français sous le titre *Dépenses en médicaments au Canada, de 1985 à 2007*.

ISBN 978-1-55465-382-9 (PDF)

Drug Expenditure in Canada, 1985 to 2007

Table of Contents

Executive Summary	v
Introduction	1
National Drug Expenditure Overview	3
The Share of Drugs in Total Health Expenditure.....	3
Total Drug Expenditure	6
Total Drug Expenditure per Capita	7
Drug Expenditure: Prescribed and Non-Prescribed Drugs.....	8
Prescribed Drug Expenditure by Source of Finance.....	10
Drug Expenditure in the Provinces and Territories.....	17
The Share of Drugs in Total Health Expenditure.....	18
Total Drug Expenditure by Source of Finance.....	20
Total Drug Expenditure per Capita by Source of Finance.....	21
Drug Expenditure by Type of Drug and by Source of Finance	22
International Comparisons.....	29
Comparability of Health Expenditure Across Countries	29
Share of Drugs in Total Health Expenditure	30
Share of Public Expenditure in Total Expenditure on Drugs.....	33
Share of Drugs in Public Expenditure on Health	35
Factors Affecting Drug Expenditure in Canada.....	37
Methodological Notes.....	43
Background	43
Data Limitations.....	47
Collection and Non-Response.....	49
Sources of Data	57
Series A—Expenditure on Drugs by Type, by Source of Finance and as a Share of Public, Private and Total Health Expenditure, Canada, 1985 to 2007	59
Series B—Expenditure on Drugs by Type, by Source of Finance and as a Share of Public, Private and Total Health Expenditure, by Province/Territory, 1985 to 2007	65
Series C—International Comparisons	119
Appendix A—Comparison of Provincial and Territorial Drug Subsidy Programs	125
Reference List	147

List of Figures

Figure 1	Total Drug Expenditure as a Percentage of Total Health Expenditure, Canada, 1985 to 2007	3
Figure 2	Annual Growth Rate for Total Drug Expenditure, Total Health Expenditure and Consumer Price Index, Canada, 1985 to 2007	4
Figure 3	Total Health Expenditure and the Percentage Share by Use of Funds, Canada, 2007 (\$' billions)	5
Figure 4	Total Drug Expenditure, Canada, 1985 to 2007	6
Figure 5	Total Drug Expenditure per Capita, Current and Constant Dollars, Canada, 1985 to 2007	7
Figure 6	Total Drug Expenditure by Type, Canada, 1985 to 2007	9
Figure 7	Total Drug Expenditure by Source of Finance and Type, Canada, 2007	10
Figure 8	Prescribed Drug Expenditure by Source of Finance, Canada, 1985 to 2007..	11
Figure 9	Annual Growth Rate for Prescribed Drug Expenditure by Source of Finance, Canada, 1985 to 2007.....	12
Figure 10	Prescribed Drug Expenditure by Private-Sector Source of Finance, Canada, 1988 to 2007	14
Figure 11	Drug Expenditure as a Percentage of Total Health Expenditure, by Province/Territory and Canada, 1985 and 2007	19
Figure 12	Percentage of Total Drug Expenditure by Source of Finance, by Province/Territory and Canada, 2007	20
Figure 13	Total Drug Expenditure per Capita by Type and by Source of Finance, by Province/Territory and Canada, 2007.....	21
Figure 14	Annual Growth Rate for Public- and Private-Sector Prescribed (Rx) and Non-Prescribed (Non-Rx) Drug Expenditure per Capita, 2007	23
Figure 15	Average Annual Growth Rate for Prescribed Drug Expenditure per Capita by Source of Finance, by Province/Territory, Between 1985 and 2007	24
Figure 16	Public-Sector Prescribed Drug Expenditure as a Percentage of Total Prescribed Drug Expenditure, by Province/Territory, 1985 to 2007	25
Figure 17	Drug Expenditure per Capita, Selected Countries, 1985 to 2005	32
Figure 18	Composition of Total Health Expenditure, by Source of Finance.....	44
Figure 19	Patented Medicine Price Index (PMPI), Consumer Price Index (CPI) and Industrial Product Price Index (IPPI), 1985 to 2007 (1987 = 100).....	48

List of Tables

Table 1	Distribution of Prescribed Drug Expenditure by Source of Finance, Canada, 1988 and 2007	13
Table 2	Drug Expenditure Summary, by Province/Territory and Canada, 2007	17
Table 3	Total Expenditure on Pharmaceutical Goods per Capita and as a Percentage of Total Health Expenditure, Reporting OECD Comparator Countries, 2005	31
Table 4	Public Expenditure on Pharmaceutical Goods per Capita and as a Percentage of Total Expenditure on Pharmaceutical Goods, Reporting OECD Comparator Countries, 2005	34
Table 5	Public Expenditure on Pharmaceutical Goods per Capita and as a Percentage of Public-Sector Health Expenditure, Reporting OECD Comparator Countries, 2005	36
Table 6	Factors That May Influence Drug Expenditure in Canada	40
Table 7	Provincial/Territorial Government Drug Expenditure Data	50
Table 8	Comparison of Provincial and Territorial Drug Subsidy Programs as of December 2007.....	128

Executive Summary

Total expenditure on drugsⁱ in Canada was \$23.3 billionⁱⁱ in 2005, and is forecast to have reached \$26.9 billion in 2007. The share of drugs in total health expenditure was 9.5% in 1985. It increased each year thereafter to reach 16.5% in 2005, and is forecast to have grown to 16.8% in 2007. Since 1997, among major categories of health expenditure, drugs have accounted for the second-largest share, after hospitals.

At the national level, 2006 and 2007 forecast data indicate that:

- The share of drugs in total health expenditure is forecast to have reached 16.7% in 2006 and 16.8% in 2007.
- Total drug expenditure is forecast to have reached \$25.1 billion in 2006 and \$26.9 billion in 2007, representing annual increases of 7.5% and 7.2%, respectively.
- Total drug expenditure per capita in Canada is expected to have reached \$769 in 2006 and \$818 in 2007, representing annual rates of increase of 6.5% and 6.3%, respectively.
- The share of prescribed drugs in total drug expenditure is forecast to have reached 83.3% in 2006 and 83.6% in 2007.
- Expenditure on prescribed drugs is expected to have reached \$20.9 billion in 2006 and \$22.5 billion in 2007, representing growth rates of 8.1% and 7.5%, respectively. Expenditure on non-prescribed drugs is forecast to have reached \$4.2 billion in 2006 and \$4.4 billion in 2007, representing increases of 5.0% and 5.6%, respectively.
- Public-sector expenditure on prescribed drugs is forecast to have reached \$9.8 billion in 2006 and \$10.8 billion in 2007 (Figure 7), representing annual growth rates of 8.2% and 9.3%, respectively. Private-sector expenditure on prescribed drugs is forecast to have reached \$11.1 billion in 2006 and \$11.7 billion in 2007, with corresponding annual growth rates of 7.9% and 5.8%.

At the provincial level, 2007 forecast data indicate that:

- Total drug expenditure per capita is forecast to have ranged from \$660 in British Columbia to \$910 in New Brunswick.
- The share of prescribed drugs in total drug expenditure is forecast to range from 79.5% in Alberta to 87.8% in Newfoundland and Labrador.
- The proportion of prescribed drugs financed by the public sector in 2007 varies across the provinces and is forecast to range from 32.4% in New Brunswick to 52.7% in Manitoba.

i. Drug expenditure data in this report are obtained from the National Health Expenditure Database (NHEX) and are estimates that represent the final costs to Canadian consumers, including dispensing fees, mark-ups and appropriate taxes. Total drug expenditure, in this report, includes expenditure on prescribed drugs and non-prescribed drugs (over-the-counter drugs and personal health supplies). For more information on over-the-counter drugs and personal health supplies, see the [General Methods section](#) of the Methodological Notes.

ii. All figures are in current dollars (unadjusted for inflation) unless otherwise stated.

At the international level, 2005 data among 20 Organisation for Economic Co-operation and Development (OECD) comparator countriesⁱⁱⁱ indicate that:

- Canada had the second-highest level of total drug expenditure per capita after the United States.
- The public sector funded 38.7% of total drug expenditure in Canada. This was the fourth-lowest share ahead of Poland (37.9%), the U.S. (24.2%) and Mexico (11.1%). The share of public drug expenditure in total drug expenditure was highest in Luxembourg, at 84.0%.
- Drugs accounted for 9.8% of public-sector health expenditure in Canada. This was the fifth-lowest share ahead of Luxembourg (7.8%), the U.S. (6.6%), Norway (6.4%), Denmark (5.9%) and Mexico (5.2%). The share of drug expenditure in public-sector health expenditure was highest in the Slovak Republic, at 31.5%.

Factors affecting drug expenditure:

Numerous factors, many of which are interrelated, may influence drug expenditure. Since drug prices, as measured by several price indices, have been relatively stable over the past 10 years, factors affecting increased drug spending in Canada essentially relate to the volume of drug use and the entry of new drugs (typically introduced to the market at higher prices).

iii. Comparator countries are Australia, Austria, Canada, the Czech Republic, Denmark, France, Germany, Hungary, Japan, Korea, Luxembourg, Mexico, New Zealand, Norway, Poland, Portugal, the Slovak Republic, Spain, Switzerland and the United States.

Introduction

Pharmaceutical drugs play an essential role in modern medicine. Through the treatment of various diseases, they have become an increasingly significant component of the Canadian health care system.

Drug expenditure data in this report are primarily obtained from the National Health Expenditure Database (NHEX) maintained by the Canadian Institute for Health Information (CIHI). This database contains a historical series of macro-level health expenditure statistics by province and territory, beginning in 1960. Drug expenditure data in NHEX are macro-level data and do not allow for decomposition of prescription costs or drug classes.

The “Drugs” category in NHEX is intended to measure final consumption, outside an institutional setting, of drugs purchased by consumers or third-party payers on their behalf, generally from retail outlets. Drug expenditure data in NHEX are estimates that represent the final costs to Canadian consumers, including dispensing fees, mark-ups and appropriate taxes. NHEX data do not include drug expenditure by non-Canadian residents (for example, Americans purchasing drugs via Canadian internet pharmacies). This classification system used in NHEX is consistent with international standards developed by the Organisation for Economic Co-operation and Development (OECD).

Drug expenditure estimates within NHEX provide insight into total drug expenditure^{iv} by public and private payers and by type of drugs (prescribed and non-prescribed) at the provincial/territorial and national levels. All drug expenditure estimates stated in this report are in current dollars (unadjusted for inflation) unless otherwise stated.

Drug Expenditure in Canada, 1985 to 2007 is an annual publication and provides updated information on drug expenditure trends in Canada. This publication includes:

- National drug expenditure;
- Provincial and territorial drug expenditure;
- International comparisons; and
- Factors that may affect drug expenditure.

More information on drug expenditure and the methods used in the preparation of this document is available by contacting the Pharmaceuticals unit of CIHI by phone at 613-241-7860 or by email at drugs@cihi.ca.

iv. Total drug expenditure in this report includes expenditure on prescribed drugs and non-prescribed drugs. Non-prescribed drugs are composed of over-the-counter drugs (such as cold remedies, cough remedies and headache remedies) and personal health supplies (such as anti-perspirants, dental floss and disposable diabetic syringes). For more information on over-the-counter drugs and personal health supplies, see the [General Methods section](#) of the Methodological Notes.

National Drug Expenditure Overview

The Share of Drugs in Total Health Expenditure

Outlook—2006 and 2007

The share of drugs in total health expenditure is forecast to have reached 16.7% in 2006 and 16.8% in 2007 (Figure 1).

Figure 1 Total Drug Expenditure as a Percentage of Total Health Expenditure, Canada, 1985 to 2007

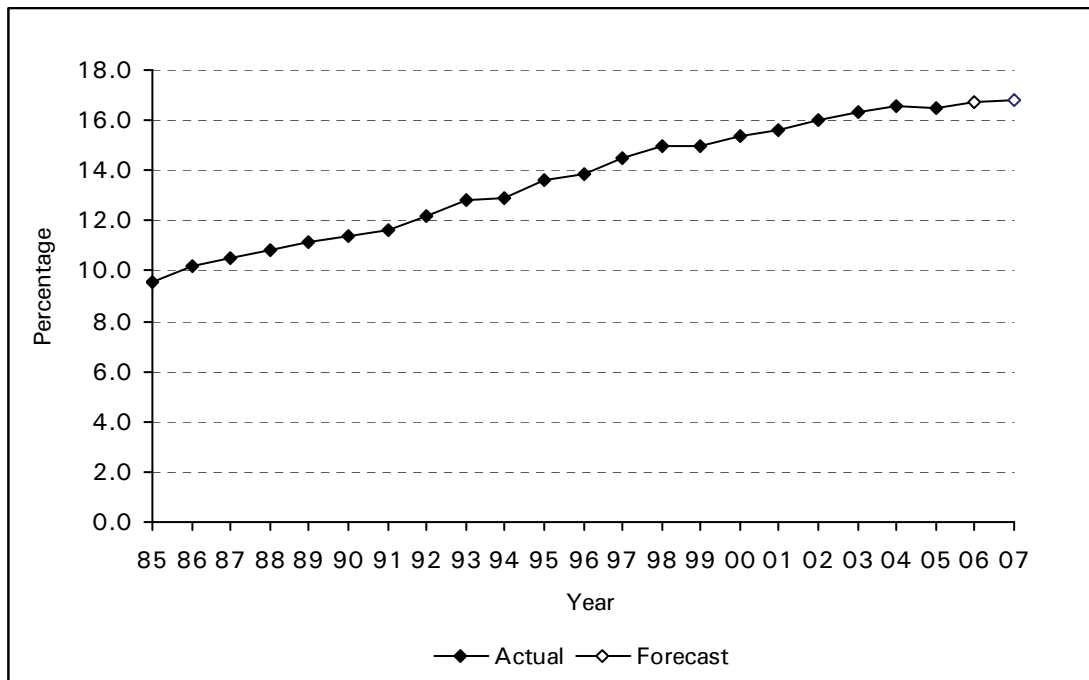

Source

National Health Expenditure Database, Canadian Institute for Health Information.

Highlights—2005

Drugs have been one of the fastest-growing components of total health expenditure in Canada. From 1985 to 2005, total health spending grew at an average annual rate of 6.5%. During this period, total drug expenditure increased at an average annual rate of 9.5% (Figure 2). In every year, except 2005, the annual rate of growth for drugs exceeded the rate for total health expenditure.

Drug expenditure grew at an annual rate beyond what can be attributed to economy-wide inflation (as measured by the consumer price index or CPI) in every year between 1985 and 2005 (Figure 2). Total health expenditure grew at an annual rate above the rate of inflation in all years during this period with the exception of 1995 and 1996.

Figure 2 Annual Growth Rate for Total Drug Expenditure, Total Health Expenditure and Consumer Price Index, Canada, 1985 to 2007

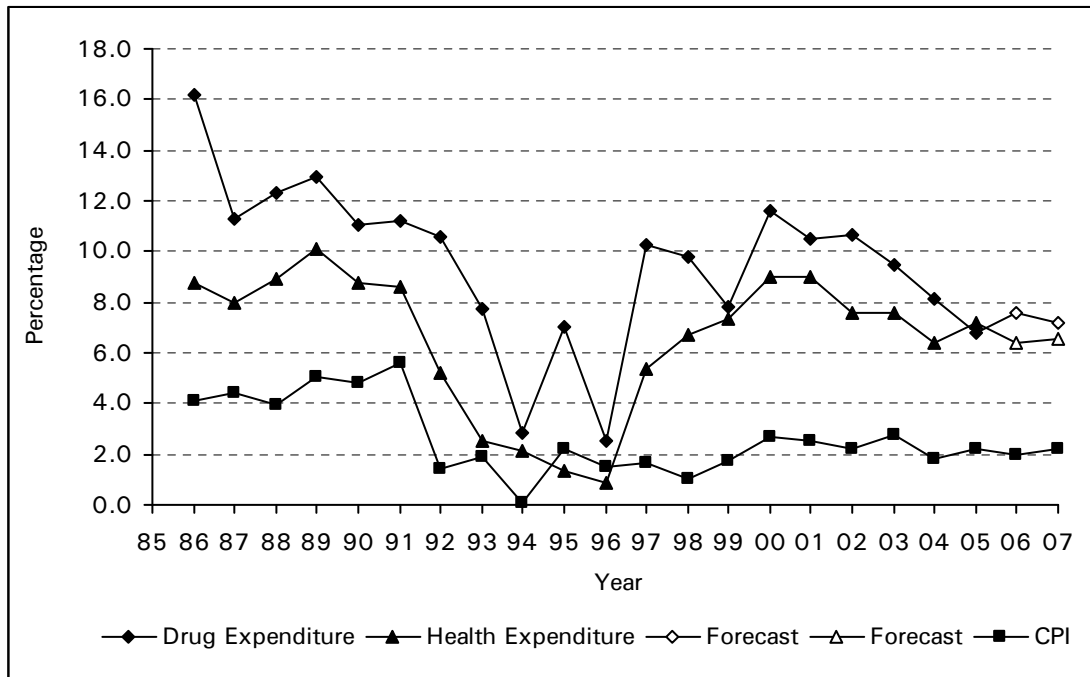

Sources

National Health Expenditure Database, Canadian Institute for Health Information; Consumer Price Index, Statistics Canada.

Figure 3 Total Health Expenditure and the Percentage Share by Use of Funds, Canada, 2007^f (\$' billions)

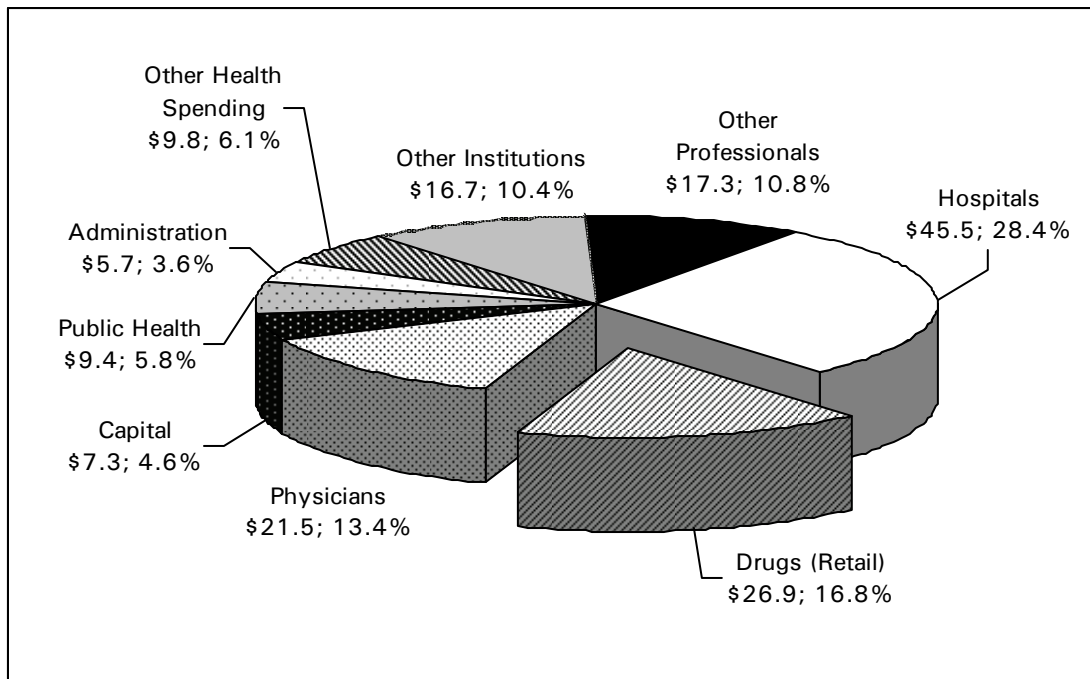

Note

f = Forecast.

Source

National Health Expenditure Database, Canadian Institute for Health Information.

NHEX provides an overview of all health spending in Canada by spending category and source of funding. Total health expenditure comprises nine major spending categories. Since 1997, among major categories of health expenditure, drugs have accounted for the second-largest share, after hospitals (Figure 3).

Total drug expenditure grew at a higher rate than total hospital expenditure every year between 1985 and 2005.¹ During this period, total drug expenditure grew at an average annual rate of 9.5%, while total hospital expenditure grew at an average annual rate of 4.7%.

See [Data Tables in Series A](#) for more data on national drug expenditure from 1985 to 2007.

Total Drug Expenditure

Outlook—2006 and 2007

Total drug expenditure is forecast to have reached \$25.1 billion^v in 2006 and \$26.9 billion in 2007, representing annual increases of 7.5% and 7.2%, respectively.

Figure 4 Total Drug Expenditure, Canada, 1985 to 2007

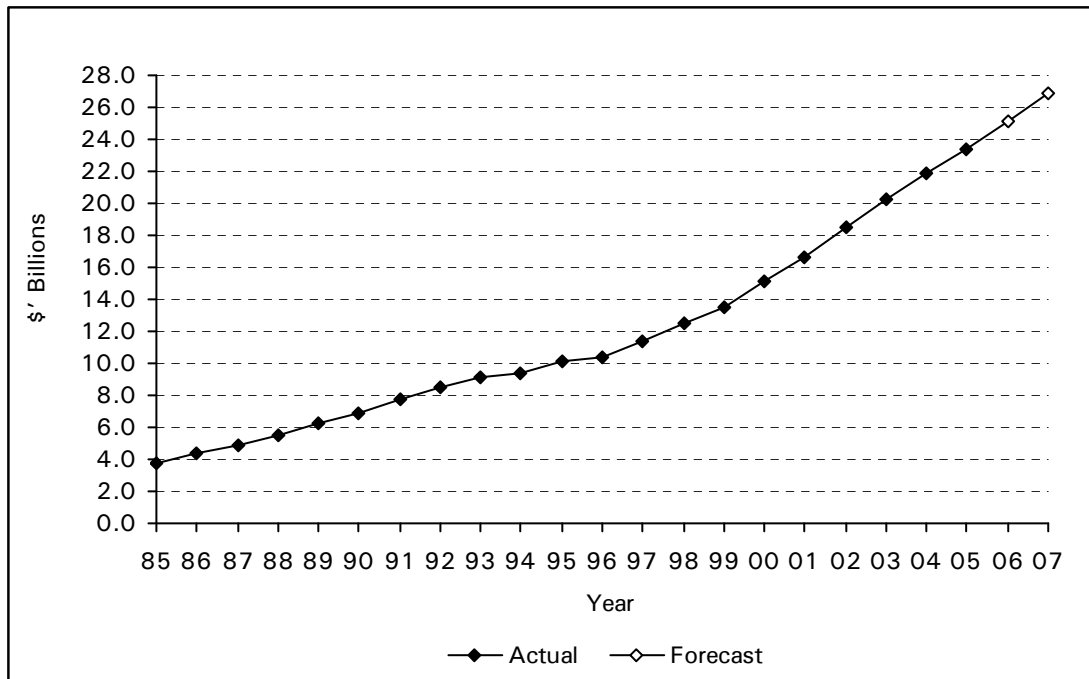

Source

National Health Expenditure Database, Canadian Institute for Health Information.

Highlights—2005

Canada's total drug expenditure increased steadily from \$3.8 billion in 1985 to \$23.3 billion in 2005 (Figure 4). The average annual rate of growth during this period was 9.5%.

See [Data Tables in Series A](#) for more data on national drug expenditure from 1985 to 2007.

v. All figures are in current dollars (unadjusted for inflation) unless otherwise stated.

Total Drug Expenditure per Capita

Outlook—2006 and 2007

Total drug expenditure per capita in Canada is expected to have reached \$769 in 2006 and \$818 in 2007, representing annual rates of increase of 6.5% and 6.3%, respectively.

Figure 5 Total Drug Expenditure per Capita, Current and Constant* Dollars, Canada, 1985 to 2007

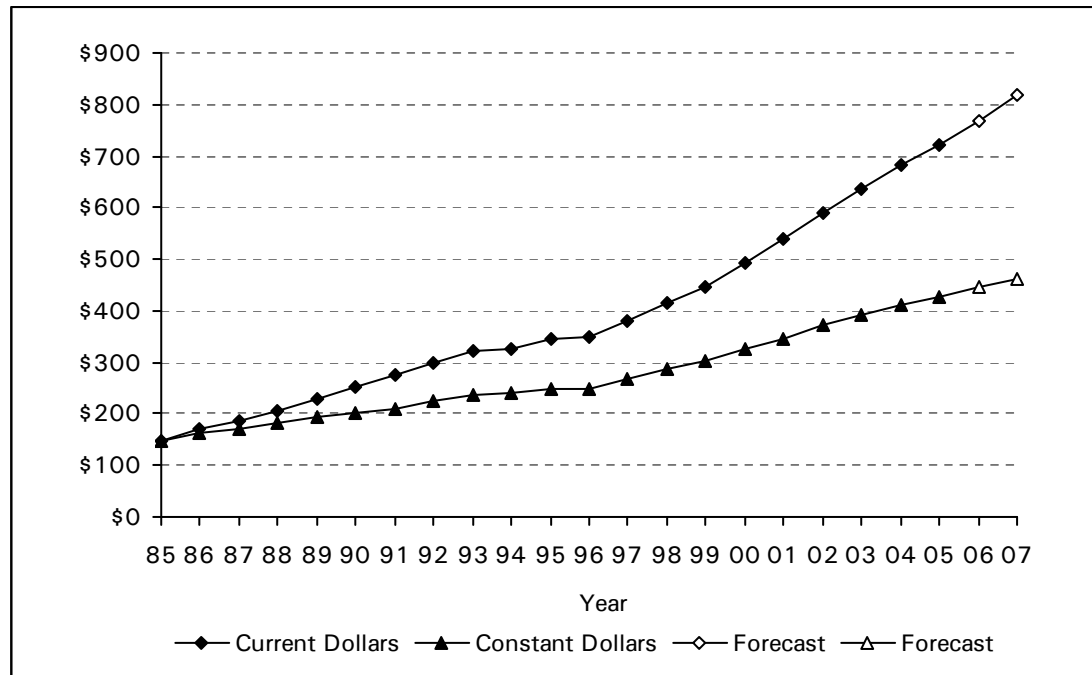

Note

* Figures are deflated using the consumer price index to reflect 1985 dollars.

Sources

National Health Expenditure Database, Canadian Institute for Health Information; Consumer Price Index, Statistics Canada.

Highlights—2005

Per capita drug expenditure trends are similar to those of total drug spending, reflecting a 1.1% average annual rate of growth in the overall population in Canada from 1985 to 2005. Total drug expenditure increased from \$147 per capita in 1985 to \$723 in 2005 (Figure 5). The average annual growth rate during this period was 8.3%.

Typically, expenditure is deflated by a price index to measure change in quantity. There is no authoritative composite price index for all drugs sold in Canada.^{vi} However, measuring drug expenditure in constant dollars (adjusted for inflation), using the CPI^{vii} reported by Statistics Canada, gives a sense of change in drug expenditure in the context of economy-wide inflation. Readers should cautiously interpret inflation-adjusted trends in expenditure, since drug-specific inflation may differ from that depending upon the broad basket of goods and services purchased by Canadians.

In terms of constant (1985) dollars, per capita drug expenditure increased from \$147 in 1985 to \$425 in 2005, reflecting an average annual growth rate of 5.5%. Trends in per capita drug expenditure measured in constant dollars are similar to those of per capita drug expenditure measured in current dollars, though growth between 1985 and 2005 is less pronounced when it is considered relative to economy-wide inflation (Figure 5).

See [Data Tables in Series A](#) for more data on national drug expenditure from 1985 to 2007.

Drug Expenditure: Prescribed and Non-Prescribed Drugs

Outlook—2006 and 2007

Expenditure on prescribed drugs^{viii} is expected to have reached \$20.9 billion in 2006 and \$22.5 billion in 2007, representing growth rates of 8.1% and 7.5%, respectively. Expenditure on non-prescribed drugs is forecast to have reached \$4.2 billion in 2006 and \$4.4 billion in 2007, representing increases of 5.0% and 5.6%, respectively.

Non-prescribed drugs, which are typically financed by consumers (households), include over-the-counter drugs (such as cold remedies, cough remedies and headache remedies) and personal health supplies (such as anti-perspirants, dental floss and disposable diabetic syringes).^{ix} Since NHEX consists of macro-level health expenditure data, some over-the-counter drugs and personal health supplies that are covered under some drug benefit plans^x may be counted as prescribed drug expenditure.

vi. For more information on drug prices, see the [Data Limitations section](#) of the Methodological Notes.

vii. A measure of the average percentage change over time in the cost of a fixed basket of goods and services purchased by Canadian consumers.

viii. A prescribed drug is a substance considered to be a drug under the *Food and Drugs Act*, which is sold for human use as the result of a prescription from a health professional.

ix. For more information on over-the-counter drugs and personal health supplies, see the [General Methods section](#) of the Methodological Notes.

x. For example, diabetic test strips, where covered under drug benefit plans, may be included in prescribed drug expenditure, subject to source of data.

Prescribed drugs are expected to have accounted for 83.3% of total drug expenditure in Canada in 2006 and 83.6% in 2007. Conversely, the share of non-prescribed drugs in total drug expenditure is expected to have reached 16.7% in 2006 and 16.4% in 2007.

Figure 6 Total Drug Expenditure by Type, Canada, 1985 to 2007

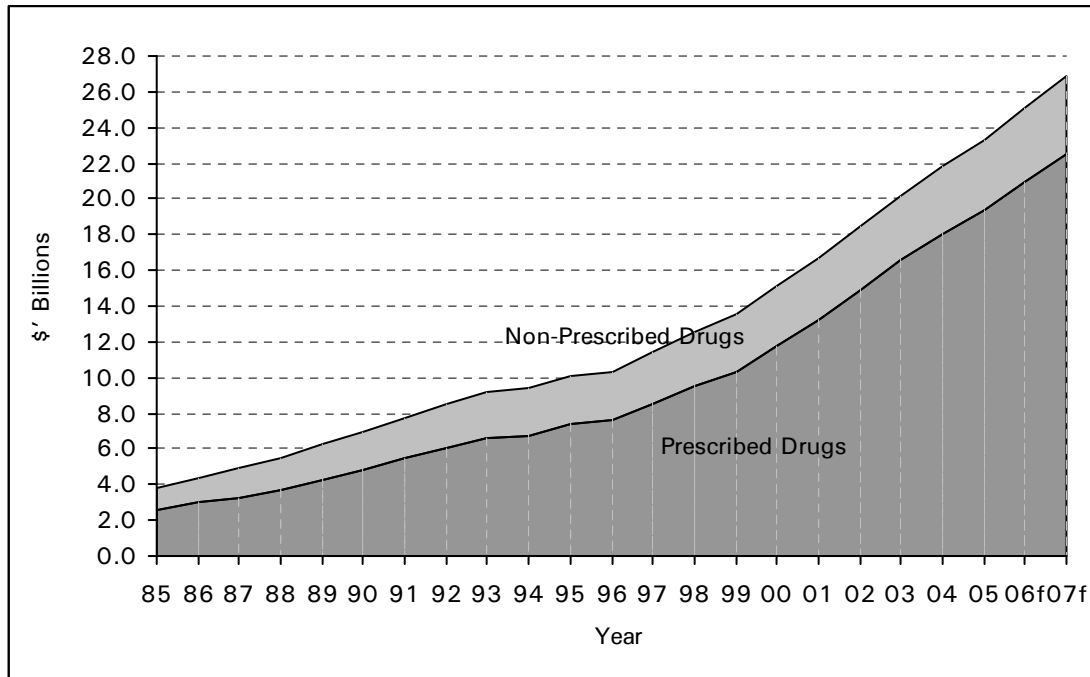

Note

f = Forecast.

Source

National Health Expenditure Database, Canadian Institute for Health Information.

Highlights—2005

From 1985 to 2005, expenditure on prescribed drugs grew from \$2.6 billion to \$19.4 billion, at an average annual rate of 10.6%. Spending on non-prescribed drugs increased from \$1.2 billion to \$4.0 billion, at an average of 6.0% per year. During this period, with the exception of 1987 and 1994, annual growth in drug spending was higher in prescribed drugs than in non-prescribed drugs. As a result, prescribed drugs captured a larger share of total drug spending, rising from 67.5% in 1985 to 82.9% in 2005 (Figure 6).

Non-prescribed drug expenditure represented 17.1% of total drug expenditure in 2005. Over-the-counter drugs accounted for \$2.1 billion or 9.2% of total drug expenditure, and personal health supplies accounted for \$1.8 billion or 7.9%.

See [Data Tables in Series A](#) for more data on national drug expenditure from 1985 to 2007.

Prescribed Drug Expenditure by Source of Finance

While non-prescribed drugs are typically financed out-of-pocket by consumers (households), multiple payers are involved in the financing of prescribed drugs. In the public sector, these payers include provincial/territorial and federal drug subsidy programs and social security funds (such as workers' compensation boards or WCBs). In the private sector, they include private insurers and households.

For example, in 2007, \$10.8 billion in prescribed drugs are expected to have been financed by the public sector, and expenditure by the private sector is for both prescribed drugs (\$11.7 billion) and non-prescribed drugs (\$4.4 billion). In the private sector, prescribed drugs are expected to have been financed by private insurers (\$7.8 billion) and Canadian households (\$3.9 billion). Non-prescribed drugs are composed of over-the-counter drugs (\$2.4 billion) and personal health supplies (\$2.0 billion) (Figure 7).

Figure 7 Total Drug Expenditure by Source of Finance and Type, Canada, 2007^f

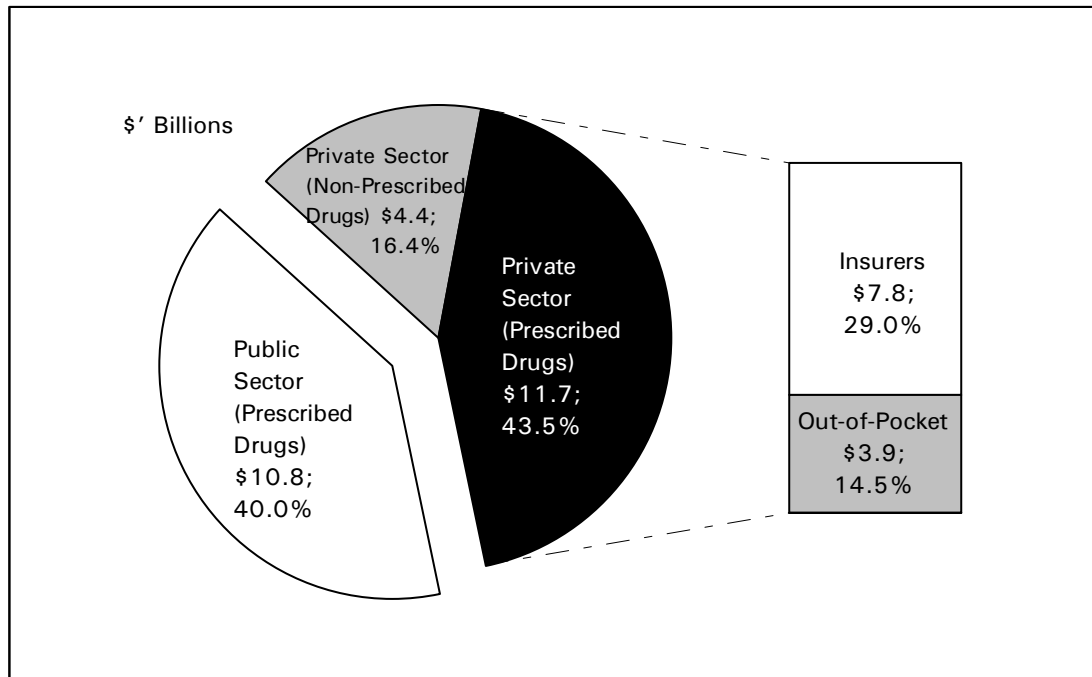

Notes

f = Forecast.

Non-prescribed drugs include over-the-counter (OTC) drugs and personal health supplies.

Source

National Health Expenditure Database, Canadian Institute for Health Information.

Outlook—2006 and 2007

Public-sector expenditure on prescribed drugs is forecast to have reached \$9.8 billion in 2006 and \$10.8 billion in 2007 (Figure 8), representing annual growth rates of 8.2% and 9.3%, respectively. Private-sector expenditure on prescribed drugs is forecast to have reached \$11.1 billion in 2006 and \$11.7 billion in 2007, with corresponding annual growth rates of 7.9% and 5.8%.

The share of prescribed drug expenditure financed by the public sector is forecast to have risen to 47.1% in 2006, and 47.9% in 2007.

Figure 8 Prescribed Drug Expenditure by Source of Finance, Canada, 1985 to 2007

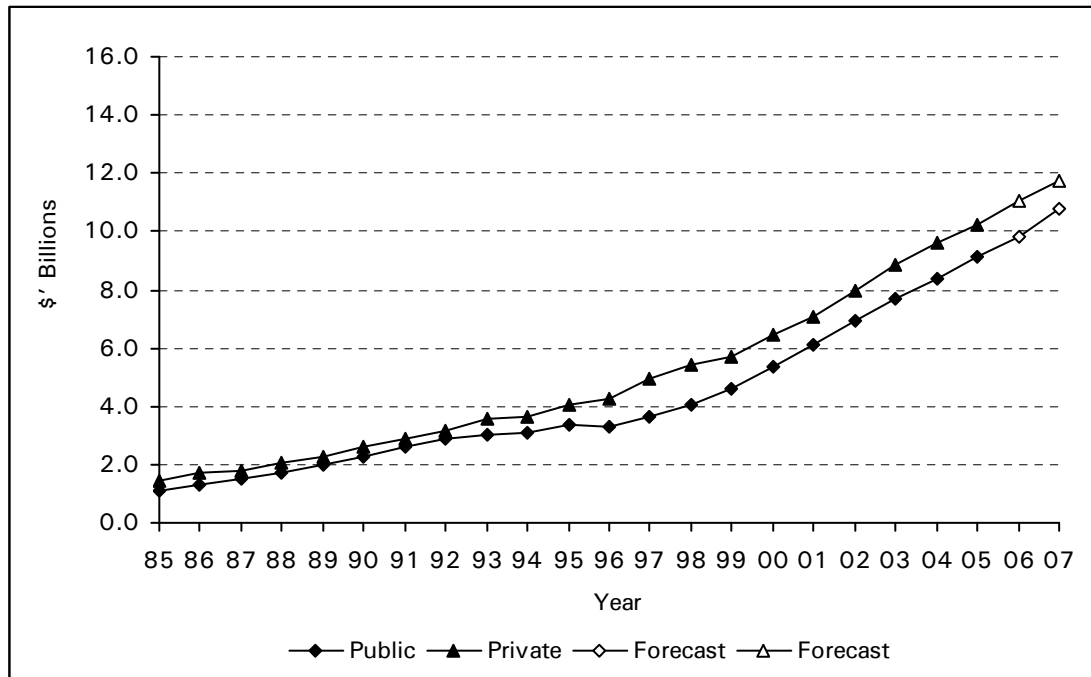

Source

National Health Expenditure Database, Canadian Institute for Health Information.

Highlights—2005

The intersections of the two series depicted in Figure 9 (excluding forecasts for 2006 and 2007) identify three distinct periods of growth in publicly and privately financed prescribed drug expenditure.

Figure 9 Annual Growth Rate for Prescribed Drug Expenditure by Source of Finance, Canada, 1985 to 2007

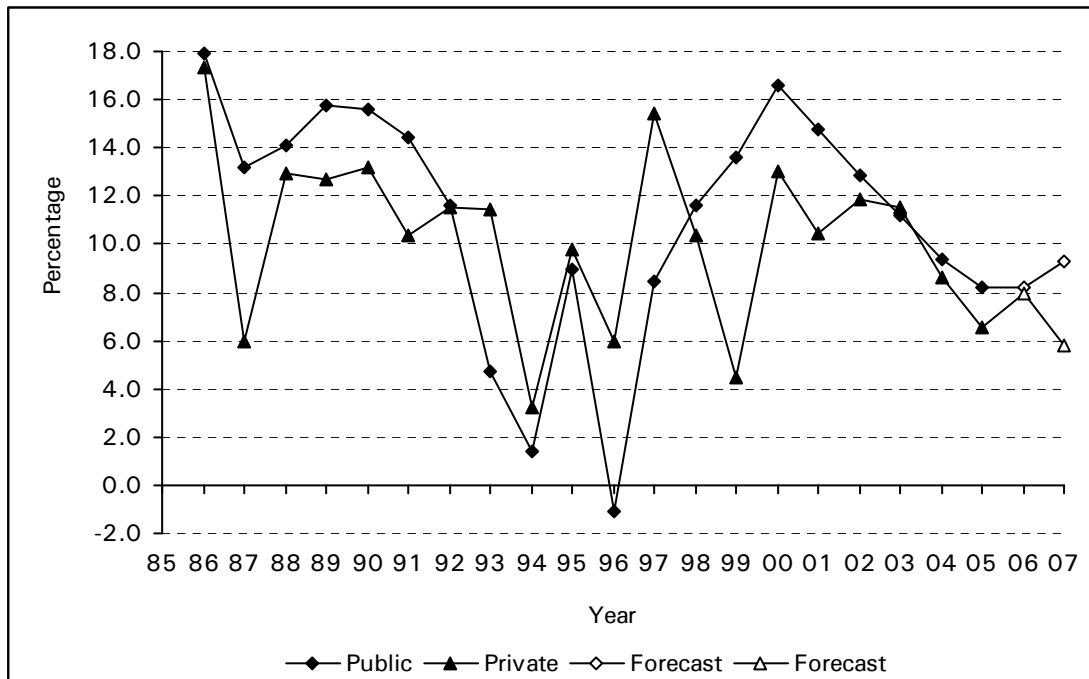

Source

National Health Expenditure Database, Canadian Institute for Health Information.

Between 1985 and 1992, expenditure on prescribed drugs in the public sector grew by an average annual rate of 14.6%, while this rate was 12.0% for prescribed drug expenditure financed by the private sector. Consequently, the share of prescribed drugs financed from public sources increased from 43.6% in 1985 to 47.7% in 1992.

From 1992 to 1997, spending on prescribed drugs by the private sector grew at an average annual rate of 9.1%, more than twice the 4.4% average annual rate of growth in publicly financed prescribed drug expenditure. Fiscal restraint introduced in several provinces led to negative growth in publicly financed prescribed drug expenditure in 1996. By 1997, the share of prescribed drugs financed from public sources had declined to 42.3%, below its share in 1985 (43.6%).

Between 1997 and 2005, expenditure on prescribed drugs by the public sector grew at an average annual rate of 12.2%, compared to 9.6% in the private sector. The share of prescribed drug expenditure financed by the public sector reached 47.0% in 2005.

See [Data Tables in Series A](#) for more data on national drug expenditure from 1985 to 2007.

Two levels of government—provincial/territorial and federal—as well as social security funds, such as workers’ compensation boards and the Quebec Fonds de l’assurance-médicaments (drug insurance fund), finance spending on prescribed drugs by the public sector. Private-sector expenditure on prescribed drugs is financed by two sources: private insurers and households (out-of-pocket). Table 1 shows the distribution of prescribed drug expenditure by these sources of finance.

Table 1 Distribution of Prescribed Drug Expenditure by Source of Finance, Canada, 1988 and 2007^f

	1988		2007 ^f	
	\$' Millions	Percent	\$' Millions	Percent
Provincial/Territorial Governments	1,592.7	42.6	9,185.3	40.9
Federal Direct	89.3	2.4	646.1	2.9
Social Security Funds:				
Workers' Compensation Boards	20.8	0.6	157.6	0.7
Quebec Drug Insurance Fund*	N/A	N/A	775.7	3.4
Sub-Total Public Sources	1,702.8	45.6	10,764.7	47.9
Private Insurers	1,130.3	30.2	7,808.6	34.7
Households (out-of-pocket)	903.7	24.2	3,899.7	17.4
Sub-Total Private Sources	2,034.0	54.4	11,708.3	52.1
Total All Sources	3,736.8	100.0	22,473.0	100.0

Notes

f = Forecast.

* Data not available prior to January 1, 1997, when the program was first introduced in Quebec.

Source

National Health Expenditure Database, Canadian Institute for Health Information.

Provincial/territorial government expenditure on prescribed drugs was almost \$1.6 billion in 1988, accounting for 42.6% of total expenditure on prescribed drugs. By 2007, provincial/territorial government expenditure is forecast to have grown to over \$9.2 billion, while its share of total expenditure on prescribed drugs is expected to have diminished to 40.9%.

All provinces/territories provide some form of prescribed drug coverage to seniors and social assistance recipients (see [Appendix A](#) for an overview of provincial and territorial drug subsidy programs).

Federal direct expenditure was \$89.3 million in 1988, equivalent to 2.4% of total expenditure on prescribed drugs. Federal direct expenditure is forecast to have increased to \$646.1 million in 2007, representing 2.9% of total expenditure on prescribed drugs. The federal government provides drug benefits to Aboriginal Canadians (as of the end of March 2006, 779,943 Aboriginal Canadians had drug coverage through the Non-Insured Health Benefits Program of Health Canada²), veterans, members of the military and the RCMP, prisoners in federal correctional facilities and refugees.

Expenditure by social security funds was \$20.8 million in 1988, equivalent to 0.6% of total prescribed drug expenditure. In 2007, expenditure by social security funds is forecast to have reached \$933.3 million and to have accounted for 4.1% of total expenditure on prescribed drugs. Social security funds' figures have largely represented spending by the Quebec drug insurance fund since its institution in 1997. Quebec residents not otherwise covered by the provincial program or by private health insurance are insured by the fund through the compulsory payment of premiums.

Expenditure by private insurers and out-of-pocket spending by households were available separately for the first time in 1988.

Figure 10 Prescribed Drug Expenditure by Private-Sector Source of Finance, Canada, 1988* to 2007

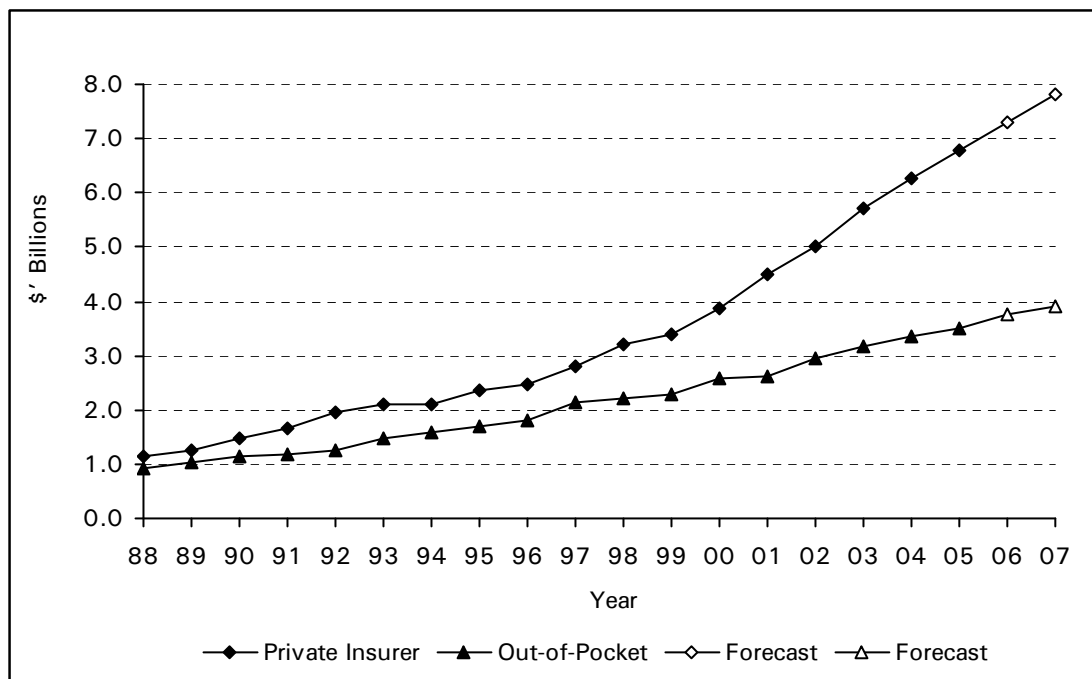

Note

* Expenditure by private insurers and out-of-pocket spending by households were available separately for the first time in 1988.

Source

National Health Expenditure Database, Canadian Institute for Health Information.

Expenditure on prescribed drugs by private insurers amounted to over \$1.1 billion in 1988, or 30.2% of prescribed drug expenditure. Private insurers' spending increased to over \$7.8 billion in 2007 and its share of prescribed drug expenditure increased to 34.7%. Private insurers include group and individual insurance. Many employers offer group benefit plans covering prescribed drugs for employees and their families. In some cases, individuals will continue to be covered by a group plan even after they retire.

Out-of-pocket spending by households was an estimated \$0.9 billion in 1988, representing 24.2% of total expenditure on prescribed drugs. By 2007, out-of-pocket prescribed drug expenditure is estimated to have risen to over \$3.9 billion, but its share of prescribed drug expenditure will have decreased to 17.4% (Figure 10).

See [Data Tables in Series A](#) for more data on national drug expenditure from 1985 to 2007.

Drug Expenditure in the Provinces and Territories

There is considerable variation in the level and growth of drug expenditure across the provinces and territories. These variations are influenced by several factors, including differences in provincial/territorial drug subsidy programs (see [Appendix A](#) for an overview of provincial and territorial drug subsidy programs), existence of private insurance coverage, age and sex distribution of provincial/territorial populations, the health needs of targeted populations and the manner in which health care is delivered (including the balance between institutional and ambulatory care).³ Other possible sources of variation in drug expenditure are described in the section "Factors Affecting Drug Expenditure in Canada." Table 2 provides an overview of provincial/territorial drug expenditure forecast for 2007.

Table 2 Drug Expenditure Summary, by Province/Territory and Canada, 2007^f

	Total Drug Expenditure per Capita			Prescribed Drug Expenditure per Capita			Public Prescribed Drug Expenditure per Capita		
	Amount (Dollars)	Percent Change Over 2006	Percent of Total Health Exp. per Capita	Amount (Dollars)	Percent Change Over 2006	Percent of Total Drug Exp. per Capita	Amount (Dollars)	Percent Change Over 2006	Percent of Prescribed Drug Exp. per Capita
N.L.	852.06	11.7	17.0	747.81	12.8	87.8	305.77	25.5	40.9
P.E.I.	788.49	6.7	16.8	644.55	7.1	81.7	228.62	12.9	35.5
N.S.	847.13	6.1	17.5	698.57	6.4	82.5	277.12	10.4	39.7
N.B.	909.80	8.3	17.9	777.65	9.0	85.5	251.63	9.3	32.4
Que.	862.27	5.6	19.7	746.04	5.4	86.5	389.42	7.8	52.2
Ont.	877.66	6.5	17.6	731.68	7.0	83.4	341.11	8.3	46.6
Man.	709.87	5.4	13.5	587.41	5.7	82.7	309.50	6.8	52.7
Sask.	766.12	9.3	14.8	644.12	10.2	84.1	331.84	18.3	51.5
Alta.	719.36	6.1	13.3	571.66	6.4	79.5	286.97	8.0	50.2
B.C.	659.54	5.4	14.0	529.91	5.7	80.3	241.45	6.1	45.6
Y.T.	722.44	3.5	10.3	569.71	3.3	78.9	391.67	3.6	68.7
N.W.T.	475.77	3.0	6.0	394.04	3.6	82.8	218.18	3.0	55.4
Nun.	600.14	4.8	5.5	522.58	5.4	87.1	369.00	5.5	70.6
Canada	817.53	6.3	16.8	683.09	6.6	83.6	327.20	8.4	47.9

Note

f = Forecast.

Sources

National Health Expenditure Database, Canadian Institute for Health Information; Population, Statistics Canada.

In 2007, expenditure on drugs is forecast to have accounted for 16.8% of total health expenditure in Canada. Among the provinces and territories, the share of drugs in total health expenditure is expected to have ranged from 5.5% in Nunavut to 19.7% in Quebec.

Total drug expenditure per capita in Canada is expected to have been \$818 in 2007. Per capita spending on drugs in the provinces and territories is forecast to have ranged from \$476 by the residents of the Northwest Territories to \$910 by the residents of New Brunswick.

Prescribed drugs are predicted to have accounted for 83.6% of total expenditure on drugs in Canada in 2007. Among the provinces and territories, the share of prescribed drugs in total drug expenditure is forecast to have ranged from 78.9% in the Yukon Territory to 87.8% in Newfoundland and Labrador.

In 2007, the proportion of prescribed drugs in Canada financed by the public sector is expected to have reached 47.9%. It is forecast that the proportion will be highest in Nunavut, at 70.6%, and the lowest in New Brunswick, at 32.4%.

The Share of Drugs in Total Health Expenditure

The share of drugs in total health expenditure is forecast to have been higher in 2007 than in 1985 in all provinces and territories except P.E.I. and the Northwest Territories and Nunavut (Figure 11).

It should be noted that in P.E.I., the share of drug expenditure in total health expenditure is expected to have grown between 1986 and 2007.

Figure 11 Drug Expenditure as a Percentage of Total Health Expenditure, by Province/Territory and Canada, 1985 and 2007^f

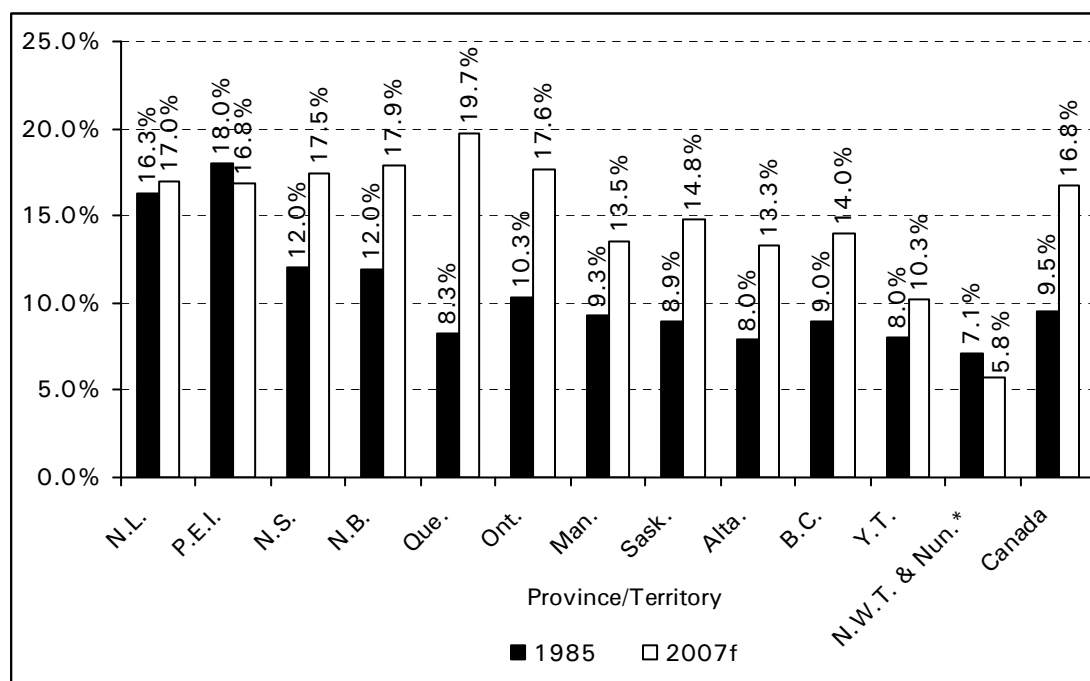

Notes

f = Forecast.

* On April 1, 1999, Nunavut was formed from the eastern part of the Northwest Territories.

Source

National Health Expenditure Database, Canadian Institute for Health Information.

In 1985, expenditure on drugs accounted for 9.5% of total health expenditure in Canada. Newfoundland and Labrador, P.E.I., Nova Scotia, New Brunswick and Ontario exceeded the national average. P.E.I. had the highest share, at 18.0%, followed closely by Newfoundland and Labrador, at 16.3%, while among the other provinces and territories, shares ranged from 7.1% in the Northwest Territories and Nunavut to 12.0% in Nova Scotia and New Brunswick.

In 2007, Newfoundland and Labrador, P.E.I., Nova Scotia, New Brunswick, Quebec and Ontario are forecast to have had drug expenditure as a percentage of total health expenditure above the Canadian average (16.8%), with Quebec having the highest share at 19.7%. The western provinces (Manitoba, Saskatchewan, Alberta and British Columbia) are expected to have been below the Canadian average, with Alberta having the lowest share among the provinces at 13.3%. The Yukon and the Northwest Territories and Nunavut are forecast to have had lower shares than the provinces, at 10.3% and 5.8%, respectively.

See [Data Tables in Series B](#) for more data on drug expenditure by province/territory from 1985 to 2007.

Total Drug Expenditure by Source of Finance

In 2007, Quebec, Manitoba, Saskatchewan, the Yukon, the Northwest Territories and Nunavut are forecast to have had public shares of total drug expenditure that exceeded the national average (40.0%). The share of total drug expenditure funded by the public sector is expected to have ranged from 27.7% in New Brunswick to 61.5% in Nunavut (Figure 12).

Figure 12 Percentage of Total Drug Expenditure by Source of Finance, by Province/Territory and Canada, 2007^f

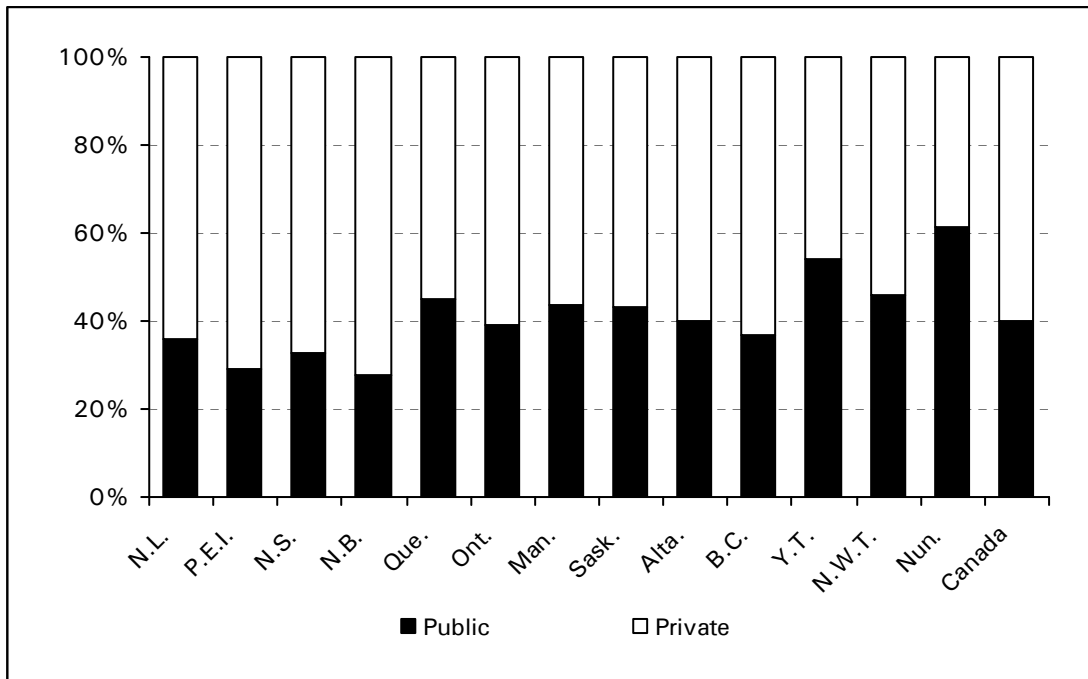

Note

f = Forecast.

Source

National Health Expenditure Database, Canadian Institute for Health Information.

Total Drug Expenditure per Capita by Source of Finance

In 2007, total drug expenditure per capita in Canada is forecast to have been \$818. Per capita prescribed drug spending financed by the public and private sectors is forecast to have amounted to \$327 and \$356, respectively (Figure 13).

Figure 13 Total Drug Expenditure per Capita by Type and by Source of Finance, by Province/Territory and Canada, 2007^f

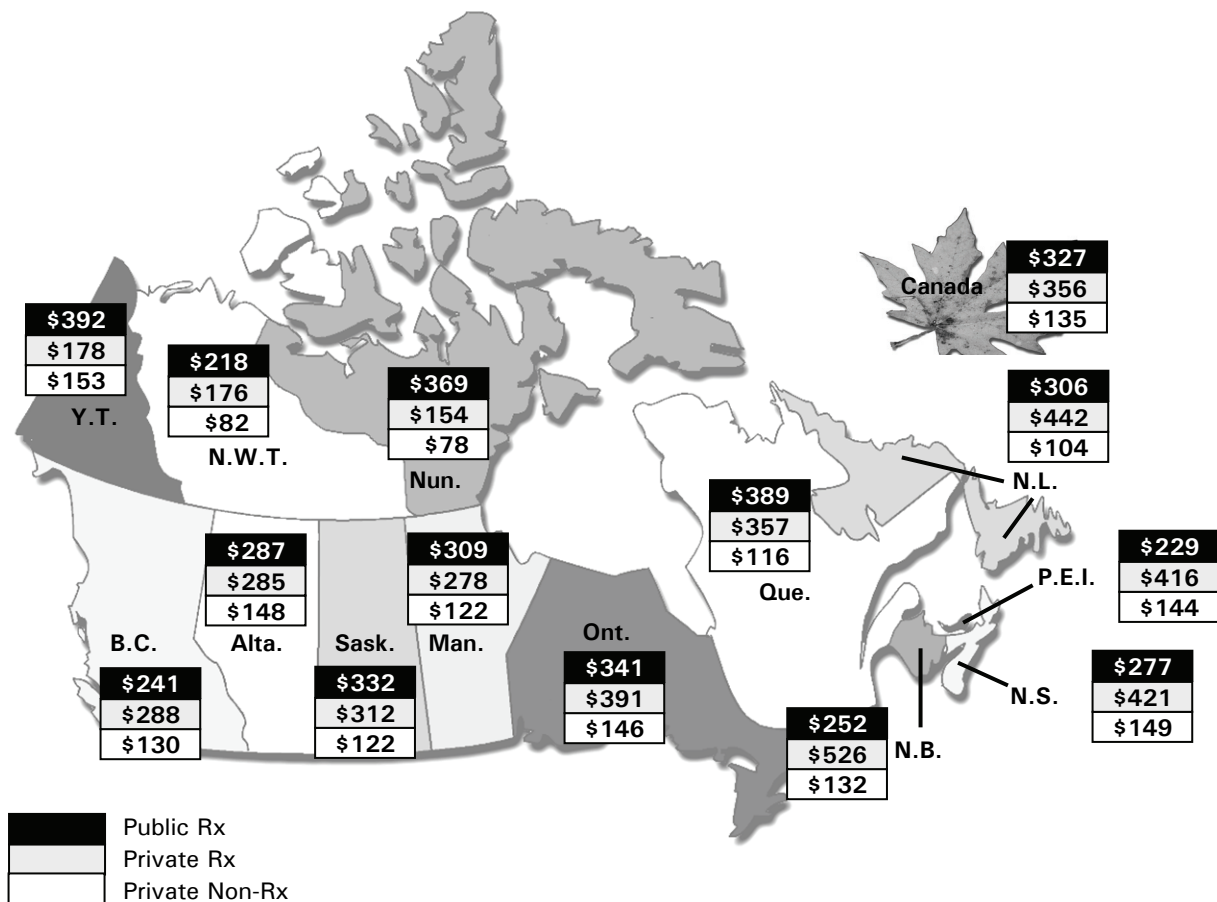

Note
f = Forecast.

Sources
National Health Expenditure Database, Canadian Institute for Health Information; Population, Statistics Canada.

In 2007, per capita spending on drugs by the public sector is forecast to have ranged from \$218 in the Northwest Territories to \$392 in the Yukon. In the same year, it is expected that Quebec (\$389), Ontario (\$341), Saskatchewan (\$332), the Yukon (\$392) and Nunavut (\$369) will have had publicly financed drug expenditure per capita above the Canadian average (\$327).

Prescribed drug expenditure per capita financed by the private sector is expected to have ranged from \$154 in Nunavut to \$526 in New Brunswick. Newfoundland and Labrador (\$442), P.E.I. (\$416), Nova Scotia (\$421), New Brunswick (\$526), Quebec (\$357) and Ontario (\$391) are forecast to have had privately financed prescribed drug expenditure per capita higher than the Canadian average (\$356).

It should be noted that, because the proportion of the population eligible for coverage by the public sector varies significantly across provinces and territories, public spending per capita may or may not accurately reflect the amount spent per person eligible for coverage.

See [Data Tables in Series B](#) for more data on drug expenditure by province/territory from 1985 to 2007.

Drug Expenditure by Type of Drug and by Source of Finance

Public- and Private-Sector Prescribed and Non-Prescribed Drug^{xi} Expenditure

In 2007, in all provinces and territories except for the Northwest Territories, the annual growth rate for prescribed drug spending per capita is forecast to be higher in the public sector (annual growth rate ranged from 3.0% in the Northwest Territories to 25.5% in Newfoundland and Labrador) than in the private sector (annual rate ranged from 2.5% in the Yukon to 8.9% in New Brunswick) (Figure 14).

The analysis of annual growth rates should be interpreted cautiously. Annual growth rates should be considered in the context of the level or magnitude of prescribed drug expenditure by source of finance (presented in the following section), as the understanding of the relationship between the two is necessary before interpreting the information. For instance, the level of drug expenditure in the last year of a reference period is affected by the initial level of drug expenditure and its annual growth rates over time.

Prescribed drug spending per capita is expected to experience a higher annual growth rate than the non-prescribed drug spending per capita in all provinces and territories except Quebec and the Yukon.

xi. Non-prescribed drugs are composed of over-the-counter drugs (such as cold remedies, cough remedies and headache remedies) and personal health supplies (such as anti-perspirants, dental floss and disposable diabetic syringes). For more information on over-the-counter drugs and personal health supplies, see the [General Methods](#) section of the Methodological Notes.

The Atlantic provinces (Newfoundland and Labrador, P.E.I., New Brunswick and Nova Scotia) and Saskatchewan are expected to have had annual growth of publicly financed prescribed drug expenditure per person above the Canadian average (8.4%).

Figure 14 Annual Growth Rate for Public- and Private-Sector Prescribed (Rx) and Non-Prescribed (Non-Rx) Drug Expenditure per Capita, 2007^f

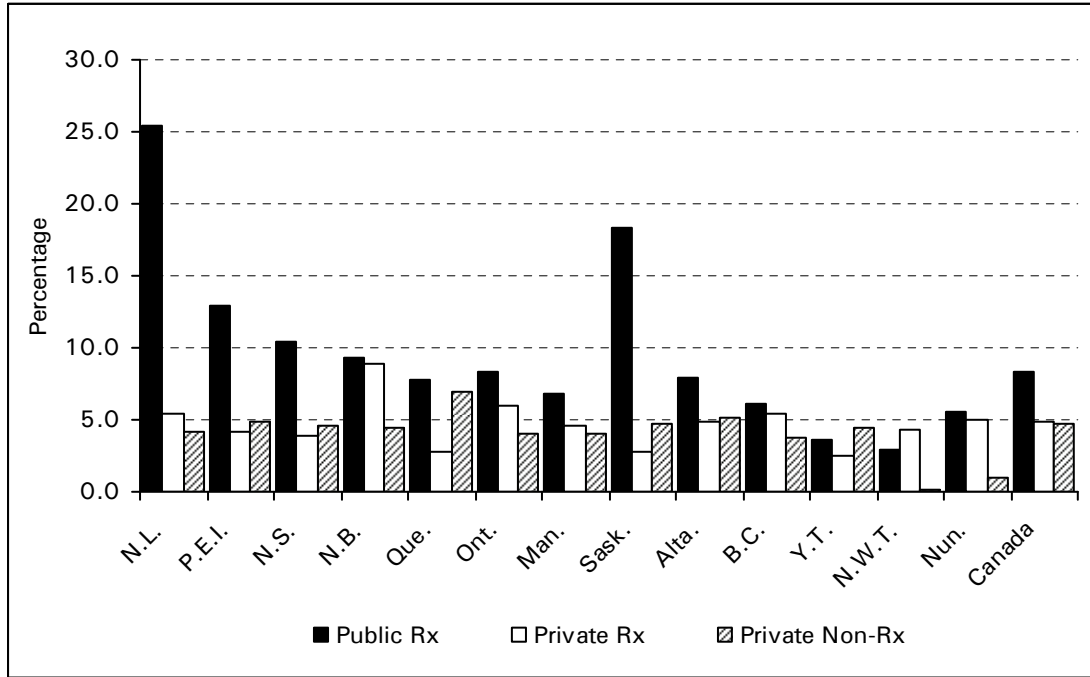

Note

f = Forecast.

Sources

National Health Expenditure Database, Canadian Institute for Health Information; Population, Statistics Canada.

Public- and Private-Sector Prescribed Drug Expenditure

Between 1985 and 2007, publicly financed prescribed drug expenditure per capita grew at a higher average annual rate than privately financed prescribed drug expenditure per capita in all provinces and territories except Nova Scotia, New Brunswick, Saskatchewan and B.C. (Figure 15). During this period, average annual growth in public-sector prescribed drug spending per capita ranged from 6.9% in the Northwest Territories and Nunavut to 14.1% in the Yukon. Per capita prescribed drug expenditure financed by the private sector grew at average annual rates ranging from 4.7% in P.E.I. to 11.9% in Saskatchewan.

Figure 15 Average Annual Growth Rate for Prescribed Drug Expenditure per Capita by Source of Finance, by Province/Territory, Between 1985 and 2007^f

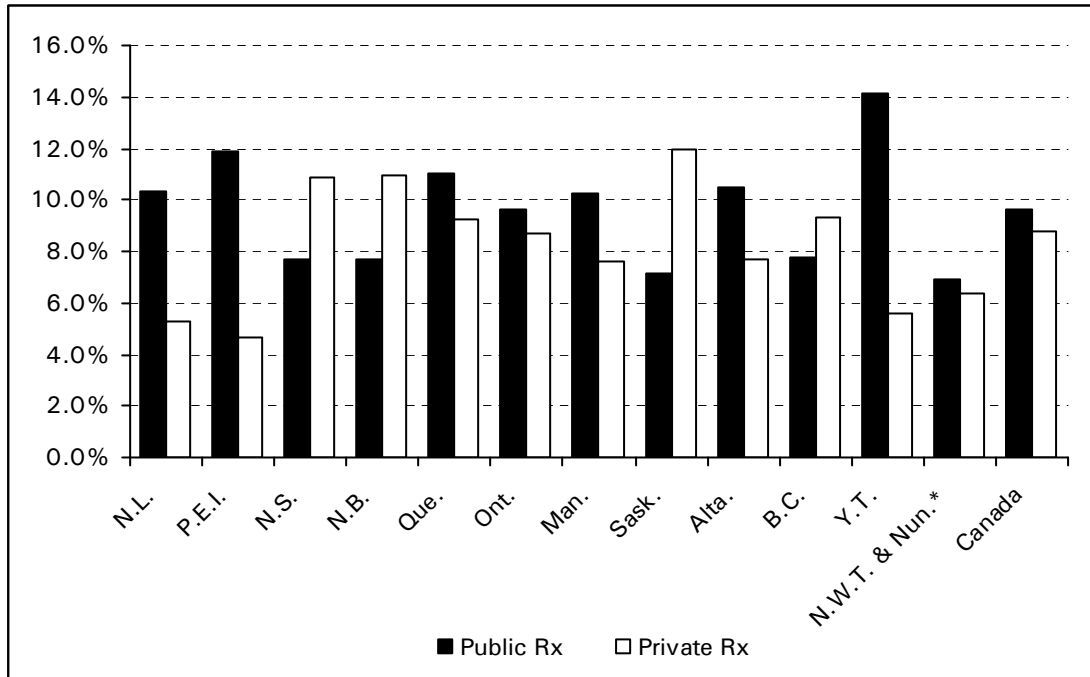

Notes

f = Forecast.

* On April 1, 1999, Nunavut was formed from the eastern part of the Northwest Territories.

Sources

National Health Expenditure Database, Canadian Institute for Health Information; Population, Statistics Canada.

Figure 16 illustrates provincial/territorial trends in the share of publicly financed prescribed drug expenditure as a percentage of prescribed drug expenditure, from 1985 to 2005, with forecasts to 2007.

Figure 16 Public-Sector Prescribed Drug Expenditure as a Percentage of Total Prescribed Drug Expenditure, by Province/Territory, 1985 to 2007

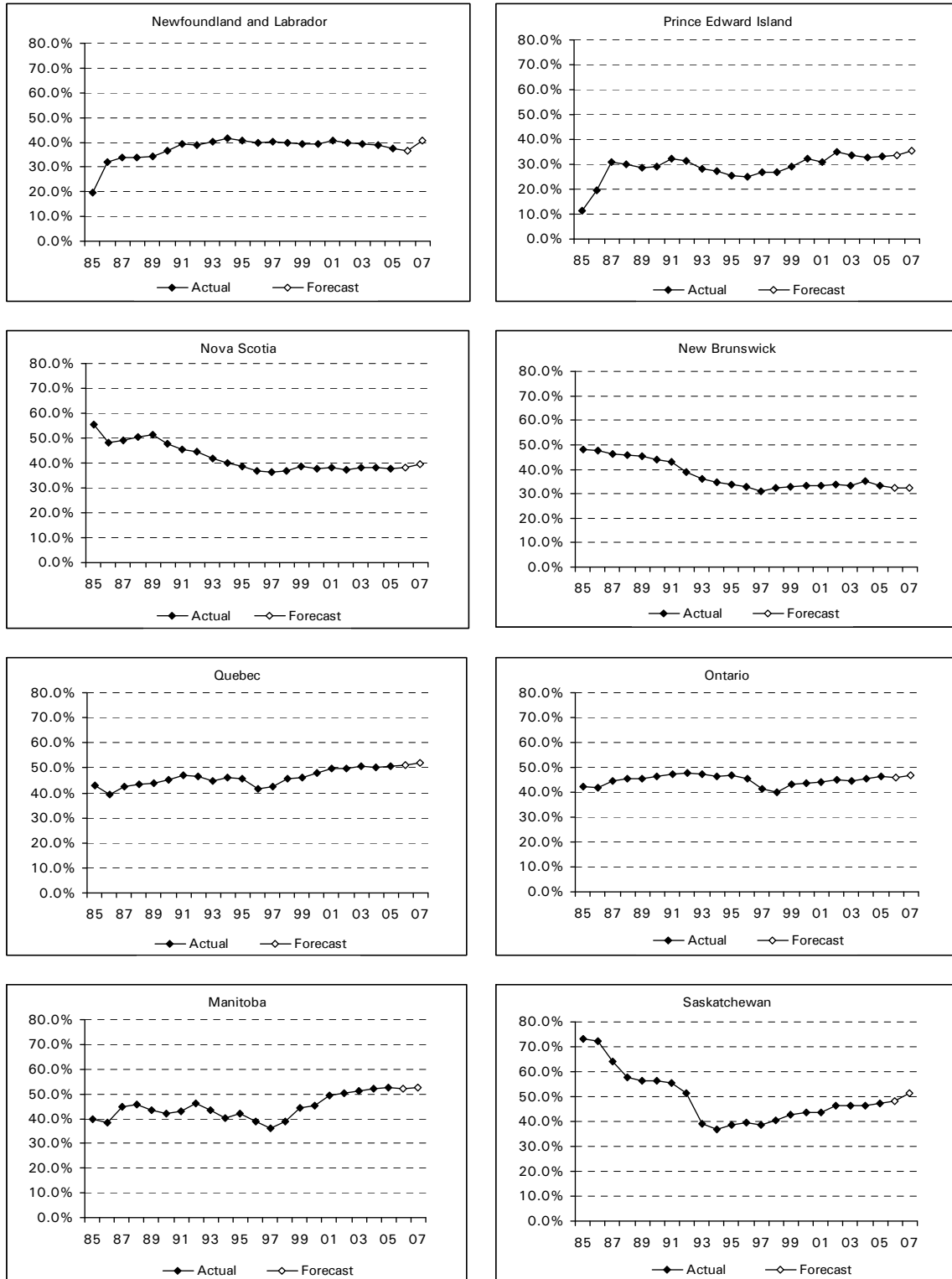

Source
National Health Expenditure Database, Canadian Institute for Health Information.

Figure 16 Public-Sector Prescribed Drug Expenditure as a Percentage of Total Prescribed Drug Expenditure, by Province/Territory, 1985 to 2007 (cont'd)

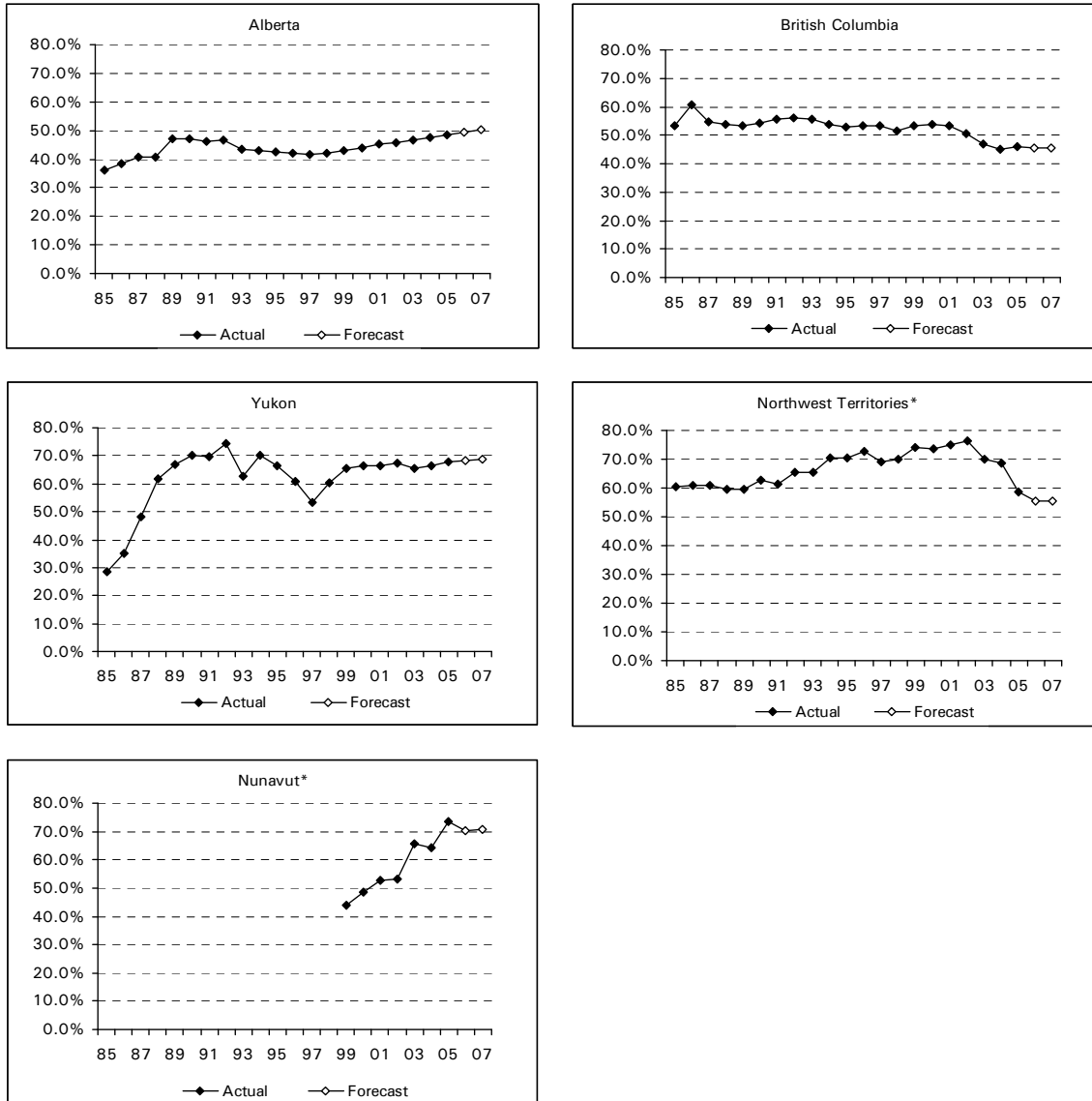

Note

* On April 1, 1999, Nunavut was formed from the eastern part of the Northwest Territories.

Source

National Health Expenditure Database, Canadian Institute for Health Information.

Between 1985 and 2005, the share of prescribed drug expenditure financed by the public sector decreased in Nova Scotia, New Brunswick, Saskatchewan, B.C. and the Northwest Territories. During the same period, the share increased in the remaining provinces and territories, with increases ranging from 4.4 percentage points in Ontario to 39.1 percentage points in the Yukon.

In 2007, the share of prescribed drug expenditure financed by the public sector in Canada is expected to have been 47.9%. This is forecast to have been exceeded by Quebec (52.2%), Manitoba (52.7%), Saskatchewan (51.5%), Alberta (50.2%), the Yukon (68.7%), the Northwest Territories (55.4%) and Nunavut (70.6%).

International Comparisons

Comparability of Health Expenditure Across Countries

In general, international comparisons should be interpreted with caution, as variation exists between countries with regard to reporting, inclusion and classification of health expenditure.

For the last seven annual updates of the health database maintained by the OECD, member countries were asked to report health expenditure according to concepts presented in the OECD manual *A System of Health Accounts* (SHA), released in May 2000. Countries are at varying stages of reporting total health expenditure according to the boundary of health care proposed in the SHA manual. This means that data presented in *OECD Health Data 2007* are at varying levels of comparability.

This section shows health expenditure information for the 23 countries that most closely follow the health care boundary proposed in the OECD manual. The OECD states that the data for those countries are believed to be fairly comparable, although some deviations from SHA definitions may still exist among the sub-aggregate variables of total health expenditure. The 23 countries are Australia, Austria, Belgium, Canada, the Czech Republic, Denmark, France, Germany, Hungary, Japan, Korea, Luxembourg, Mexico, the Netherlands, New Zealand, Norway, Poland, Portugal, the Slovak Republic, Spain, Switzerland, Turkey and the U.S.^{xii}

Level of income and institutional characteristics also cause differences in drug expenditure across countries. Drugs consumed in low- or middle-income countries often originate from more developed countries with high living standards and high labour costs. Consequently, the share of drugs in total health expenditure tends to be higher in low- or middle-income countries because of the high price of drugs relative to other health goods and services.⁴ Differences in service delivery across countries will also cause differences in the share of drugs in total health expenditure.

xii. The OECD does not provide health expenditure data by use of funds for Belgium, the Netherlands or Turkey from 2004 onward; therefore, these countries are excluded from this analysis.

Share of Drugs in Total Health Expenditure

The OECD maintains a comparative database on health-related statistics, including health expenditure. This database captures information on expenditure for pharmaceuticals and other medical non-durables outside an institutional setting (equivalent to drugs purchased in retail establishments in Canada). Pharmaceutical and other medical non-durables comprise prescribed drugs, over-the-counter drugs and a wide range of medical non-durables such as bandages, elastic stockings, incontinence articles, condoms and other mechanical contraceptive devices.

In 1985, drug expenditure in Canada represented 9.6%^{xiii} of total health expenditure. Korea had the largest share of drug expenditure in total health expenditure, at 35.2%, and Denmark had the lowest, at 6.6%.^{xiv, xv}

By 2005, drug expenditure in Canada had increased its share in total health expenditure by over eight percentage points, to 17.7%. Luxembourg had the lowest share of drug expenditure in total health expenditure, at 8.4%, and the Slovak Republic had the highest, at 31.9% (Table 3).

xiii. OECD data are standardized for international comparability; consequently, figures calculated from these data may differ from those calculated from the national health accounts of member countries. Specific to Canada, expenditure on health research and the training of health care workers with concomitant care of patients is included in the national health accounts, but excluded from OECD health expenditure data.

xiv. The OECD did not provide data for Austria, the Czech Republic, Hungary, Mexico, Poland or the Slovak Republic in 1985.

xv. Of the comparator countries, only Canada, France and Korea conformed to SHA guidelines in 1985.

Table 3 Total Expenditure on Pharmaceutical Goods per Capita and as a Percentage of Total Health Expenditure, Reporting OECD Comparator Countries, 2005^{xvi}

Country	GDP per Capita		Total Drug Expenditure per Capita		Total Health Expenditure per Capita		Total Drug Expenditure as a Percentage of Total Health Expenditure	
	CA\$, PPP†	Rank	CA\$, PPP†	Rank	CA\$, PPP†	Rank	Percent	Rank
Australia*	43,030	5	517	10	3,896	9	13.3	13
Austria	42,917	6	510	11	4,391	5	11.6	16
Canada	42,497	8	735	2	4,150	7	17.7	10
Czech Republic	25,746	15	464	14	1,846	15	25.1	5
Denmark	42,563	7	344	18	3,878	10	8.9	19
France	37,871	11	691	3	4,210	6	16.4	11
Germany	38,403	10	621	5	4,102	8	15.2	12
Hungary*	21,817	17	486	13	1,665	16	29.2	2
Japan*	38,404	9	559	7	2,937	11	19.0	9
Korea	27,574	14	449	16	1,645	17	27.3	4
Luxembourg	88,096	1	583	6	6,942	2	8.4	20
Mexico	13,148	20	180	20	842	20	21.3	8
New Zealand	32,397	13	363	17	2,907	12	12.5	14
Norway	60,097	2	497	12	5,445	3	9.1	18
Poland	17,363	19	303	19	1,082	19	28.0	3
Portugal	24,994	16	550	8	2,547	14	21.6	7
Slovak Republic	19,944	18	452	15	1,419	18	31.9	1
Spain	34,190	12	643	4	2,821	13	22.8	6
Switzerland	44,866	4	544	9	5,212	4	10.4	17
United States	52,192	3	988	1	7,987	1	12.4	15

Notes

* 2004 data.

† Converted to Canadian dollars using purchasing power parities (PPP) for GDP.

Source

OECD Health Data 2007, October 2007. Organisation for Economic Co-operation and Development and IRDES, Paris.

xvi. Canadian data reported by the OECD are as of October 2007. In December 2007, updated and revised Canadian data were released in Canada. This updated information will not be incorporated into the OECD database until the summer of 2008.

Figure 17 illustrates the trends of drug expenditure per capita (CA\$, PPP)^{xvii} in five selected OECD comparator countries.^{xviii}

Figure 17 Drug Expenditure per Capita, Selected Countries,* 1985 to 2005

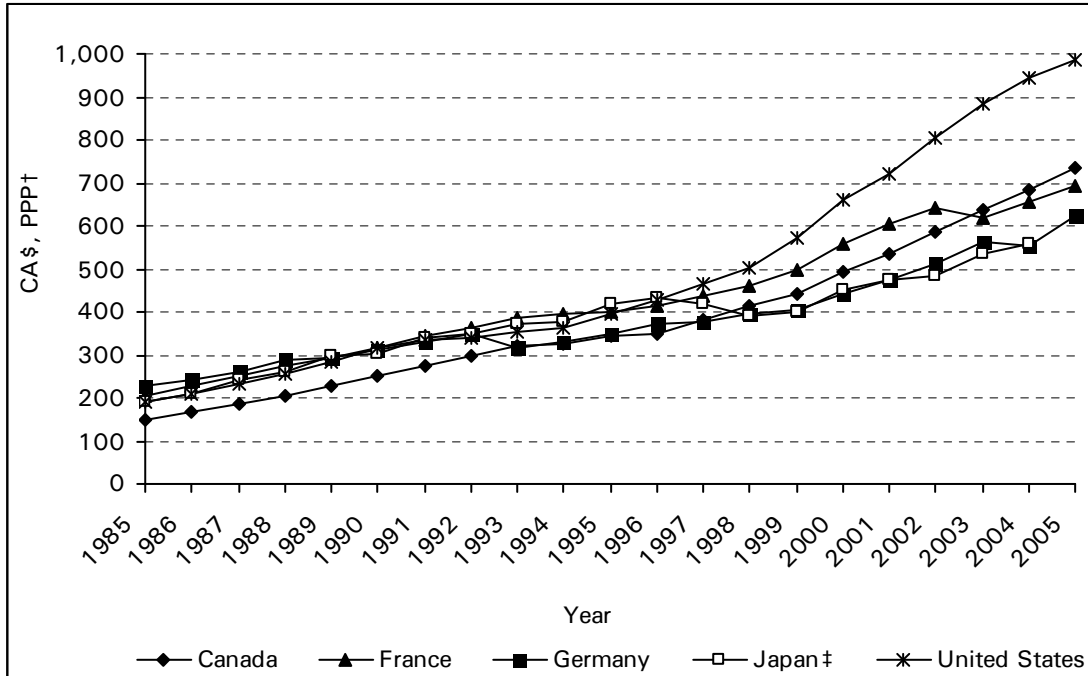

Notes

- * Comparator countries that are also G8 members.
- † Converted to Canadian dollars using purchasing power parities (PPP) for GDP.
- ‡ 2004 data.

Source

OECD Health Data 2007, October 2007. Organisation for Economic Co-operation and Development and IRDES, Paris.

Between 1985 and 2005, per capita drug expenditure grew at a faster average annual rate in Canada (8.4%) than in Denmark, France, Germany, Japan, Luxembourg, New Zealand, Norway, Portugal and Switzerland.^{xix} During this period, both Germany and Switzerland experienced the lowest average annual growth rate in per capita drug expenditure (5.1%) and drug expenditure in Korea grew at the highest average annual rate (9.0%).^{xx}

xvii. Although using purchasing power parity adjusted dollars (PPP\$), accounts for the relative change in inflation between countries' average annual growth rates should still be considered in the context of economy-wide inflation.

xviii. Comparator countries that are also G8 members.

xix. The OECD did not provide data for Australia, Hungary and Japan in 2005; therefore, 2004 data were used.

xx. The average annual rate between 1985 and 2005 could not be calculated for Austria, the Czech Republic, Hungary, Mexico, Poland and the Slovak Republic as data for 1985 were not available.

Share of Public Expenditure in Total Expenditure on Drugs

The OECD database on health contains statistics on total expenditure on pharmaceutical goods and public expenditure on pharmaceutical goods. In Canada, drug expenditure by the public sector rose from 29.4% of total expenditure on pharmaceutical goods in 1985 to 38.7% in 2005.

In OECD countries, with the exception of those in North America, the entire population usually has coverage for prescribed drugs through public insurance. Most countries have formularies restricting the number of drugs covered under public insurance and impose cost-sharing (deductibles, co-insurance or co-payments) with waivers for certain groups of beneficiaries.

Table 4 shows that among the 20 OECD comparator countries for which data were available in 2005, Luxembourg had the highest level of public drug spending per capita (\$491) as well as the highest public share of total drug spending (84.0%).

Table 4 Public Expenditure on Pharmaceutical Goods per Capita and as a Percentage of Total Expenditure on Pharmaceutical Goods, Reporting OECD Comparator Countries, 2005^{xxi}

Country	Public Drug Expenditure per Capita		Total Drug Expenditure per Capita		Public Drug Expenditure as a Percentage of Total Drug Expenditure	
	CA\$, PPP [†]	Rank	CA\$, PPP [†]	Rank	Percent	Rank
Australia*	298	12	517	10	57.6	13
Austria	371	6	510	11	72.8	5
Canada	285	14	735	2	38.7	17
Czech Republic	351	8	464	14	75.5	2
Denmark	192	18	344	18	55.8	15
France	477	2	691	3	68.9	8
Germany	455	4	621	5	73.3	4
Hungary*	304	11	486	13	62.7	11
Japan*	387	5	559	7	69.4	7
Korea	226	17	449	16	50.2	16
Luxembourg	490	1	583	6	84.0	1
Mexico	20	20	180	20	11.1	20
New Zealand	241	15	363	17	66.2	10
Norway	289	13	497	12	58.4	12
Poland	115	19	303	19	37.9	18
Portugal	317	10	550	8	57.6	13
Slovak Republic	332	9	452	15	73.5	3
Spain	465	3	643	4	72.5	6
Switzerland	368	7	544	9	67.7	9
United States	238	16	988	1	24.2	19

Notes

* 2004 data.

† Converted to Canadian dollars using purchasing power parities (PPP) for GDP.

Source

OECD Health Data 2007, October 2007. Organisation for Economic Co-operation and Development and IRDES, Paris.

The high share of total drug expenditure financed by the public sector in some European countries (for example, Luxembourg, Belgium, Spain) reflects the inclusion of drug benefits provided through employment-related social security funds in publicly financed drug expenditure (see [Series C](#) for more data on international comparisons). These funds are social insurance programs covering the community as a whole or large sections of the community and are imposed or controlled by a government authority. They generally involve compulsory contributions by employees, employers or both, and the government

xxi. Canadian data reported by the OECD are as of October 2007. In December 2007, updated and revised Canadian data were released in Canada. This updated information will not be incorporated into the OECD database until the summer of 2008.

authority determines the terms upon which benefits are paid to recipients. In some European countries, expenditure by social security funds represents the major share of public expenditure on drugs (for example, 93.5% in Germany⁵ and 98.0% in France⁶ in 2004).

By contrast, in Canada, until 1996, drug benefits under social security funds included only spending by WCBs and they represented less than 2% of public expenditure on drugs in retail establishments. Starting in 1997, they also included expenditure by the Quebec drug insurance fund. The share of social security funds in public expenditure on drugs in Canada increased from 5.9% in 1997 to 8.7% in 2005. The Quebec drug insurance fund, which is financed by the mandatory payment of premiums, covers residents not otherwise insured by the provincial program (for seniors, social assistance recipients, etc.) or by private health insurance generally offered through employment.

Group insurance plans offered by employers, unions and professional associations that resemble the European model do exist in Canada; however, since a government authority does not impose group health insurance in Canada, and policy-holders may voluntarily opt out (except in Quebec), they are considered privately financed. Private health insurance, composed mainly of group insurance, accounted for 29.0% of total drug expenditure in retail establishments in Canada in 2005.

Share of Drugs in Public Expenditure on Health

In Canada, drugs accounted for only 3.8% of health expenditure by the public sector in 1985. This proportion increased to 9.8% in 2005, reflecting substantially higher growth in drug expenditure than in other types of public-sector health expenditure between 1985 and 2005. Among the comparator countries for which data were available^{xxii} in 1985, the share of drugs in public-sector health expenditure ranged from 2.1% in the U.S. to 30.1% in Portugal. In 2005, the share of drugs in public-sector health expenditure ranged from 5.2% in Mexico to 31.5% in the Slovak Republic.

In 2005, the share of drug spending in public-sector health expenditure was lower than the share of drug spending in total health expenditure in each of the comparator countries except Spain and Switzerland, reflecting generally higher cost-sharing for drugs than for other health expenditure. In the case of Canada, the low share of drugs in total public expenditure on health (9.8% in 2005), when compared with the share of drugs in total health expenditure (17.7% in 2005), also reflects the absence of universal coverage of prescribed drugs by public insurance, while there exists universal and full coverage of medically necessary hospital and physician services.

xxii. The OECD did not provide data for Austria, the Czech Republic, Hungary, Mexico, Poland or the Slovak Republic in 1985.

Table 5 Public Expenditure on Pharmaceutical Goods per Capita and as a Percentage of Public-Sector Health Expenditure, Reporting OECD Comparator Countries, 2005^{xxiii}

Country	Public Drug Expenditure per Capita		Public-Sector Health Expenditure per Capita		Public Drug Expenditure as a Percentage of Public-Sector Health Expenditure	
	CA\$, PPP [†]	Rank	CA\$, PPP [†]	Rank	Percent	Rank
Australia*	298	12	2,628	10	11.3	12
Austria	371	6	3,325	5	11.2	13
Canada	285	14	2,916	9	9.8	15
Czech Republic	351	8	1,635	15	21.4	5
Denmark	192	18	3,262	6	5.9	19
France	477	2	3,360	4	14.2	10
Germany	455	4	3,153	7	14.4	9
Hungary*	304	11	1,173	16	25.9	2
Japan*	387	5	2,400	11	16.2	7
Korea	226	17	871	18	25.9	2
Luxembourg	490	1	6,293	1	7.8	16
Mexico	20	20	383	20	5.2	20
New Zealand	241	15	2,250	12	10.7	14
Norway	289	13	4,551	2	6.4	18
Poland	115	19	750	19	15.3	8
Portugal	317	10	1,842	14	17.2	6
Slovak Republic	332	9	1,056	17	31.5	1
Spain	465	3	2,015	13	23.1	4
Switzerland	368	7	3,111	8	11.8	11
United States	238	16	3,599	3	6.6	17

Notes

* 2004 data.

† Converted to Canadian dollars using purchasing power parities (PPP) for GDP.

Source

OECD Health Data 2007, October 2007. Organisation for Economic Co-operation and Development and IRDES, Paris.

xxiii. Canadian data reported by the OECD are as of October 2007. In December 2007, updated and revised Canadian data were released in Canada. This updated information will not be incorporated into the OECD database until the summer of 2008.

Factors Affecting Drug Expenditure in Canada

Numerous factors (see Table 6), many of which are interrelated, may influence drug expenditure. Since drug prices, as measured by several price indices,^{xxiv} have been relatively stable over the past 10 years, factors affecting increased drug spending in Canada essentially relate to the volume of drug use and the entry of new drugs (typically introduced to the market at higher prices).

Although some literature exists on the effects of various factors on drug expenditure, more research is required to quantify the effect of each factor and to inform the relationship between drug expenditure and other health care spending.

The following review of some of the factors affecting drug expenditure is intended to facilitate discussion and is not meant to be a systemic review of all relevant literature.

Cost-Related Factors

Although the ingredient prices of drugs, once on the market, are relatively stable, the introductory price and overall cost of drugs may be influenced by several factors. These factors include international pricing, inflation, changes in retail or wholesale mark-ups and other market forces. Market forces can be competitive forces (for example, the introduction of new products can increase drug expenditures while generics can decrease drug expenditure by offering a lower-priced alternative) or regulatory forces (for example, changes in price controls or extending patent legislation that prevents a less expensive alternative from coming to the market).

Quantity-Related Factors

There are many factors that can affect the quantity of drugs dispensed. A change in quantity can be a result of a change in the number of users or a change in the volume of drugs used.

Population-Related Factors

Population size affects the number of potential users in an area (for example, P.E.I. versus Ontario). Demographics such as age, gender and ethnic distribution, as well as changes in health status, also play a role in determining levels of drug expenditure. Changes in the health status of the population can be the result of the emergence of new diseases, epidemics and changes in the prevalence or severity of existing disease. Typically, healthier populations use fewer drugs.

xxiv. For more information on price indices, see the [Data Limitations section](#) of the Methodological Notes.

Health System–Related Factors

The health system also plays a role in drug expenditure. Changes in policies and programs, including regulations around drug plan eligibility and co-insurance, the extent of formulary listings and the availability of and access to third-party insurance coverage can all affect drug spending.⁷ In general, the more accessible and more generous insurance coverage is, the less costly drugs are to the end consumer and the more likely people are to consume drugs.

New Drugs

New drugs introduced to the market have an influence on drug expenditure. New drugs can result in switching between classes of drugs used to treat similar conditions (for example, switching from metformin to rosiglitazone for diabetes) or switching between drugs within a class (for example, switching between the cholesterol-lowering drugs simvastatin and rosuvastatin). Provided there is a difference in price, any switching will affect drug expenditure.

New drugs may be safer or have fewer potential side effects while being an alternative to, or even a replacement for, existing non-drug therapies (for example, surgery). In addition, new drugs may be used to treat or slow the progression of diseases or symptoms of diseases that were previously undertreated or untreatable (such as multiple sclerosis).

Other Factors

Aside from the development of new drugs, the pharmaceutical industry plays a role in influencing the trends in drug expenditure. Pharmaceutical companies promote their products to prescribers (for example, physicians, dentists, nurse practitioners) and pharmacists through a practice known as detailing, as well as by advertising to the general public, known as direct-to-consumer advertising (DTCA). Although regulated in Canada, Canadians are exposed to DTCA through international media.

Changes in clinical practice guidelines, prescribing practices or consumer preferences can also lead to changes in the amount or types of drugs dispensed. Changes in pharmaceutical care practices by pharmacists can improve a person's compliance with a treatment regimen, resulting in improved health outcomes, improved utilization of first-line therapies (thereby decreasing use of more costly alternative treatments) or decreasing the use of other health care resources that may be more costly, such as hospital visits. Adoption of primary prevention strategies, such as promoting improved diet, exercise or other forms of healthy living, can improve the health status of the population.

What We Know:

- Drug expenditure rose every year from 1985 on, with an average annual growth rate of 9.3% by 2007.
- New drugs are often being introduced at much higher prices than existing therapies.⁸
- In 2006, there were 99 new patented drugs introduced to the market for human consumption in Canada.⁹
- Since 1988, the price of patented medicines in Canada rose at a lower rate than economy-wide inflation in every year but one (1992).^{9, xxv}
- Some new drugs have reduced overall medical expenditures.^{10, 11}
- An increasing number of drug therapies are being administered outside of the hospital setting, thereby shifting costs from hospitals^{xxvi} to the community (for example, in-home cancer treatments).¹²
- The Canadian population has been growing at roughly 1.1% per year since 1985. The proportion of the population aged 65 years and older increased by just over one percentage point between 1995 and 2006.¹³ These changes were gradual and did not have a great impact on drug expenditure.¹⁴

What We Don't Know:

- Whether increases in total drug expenditure negatively or positively affect overall health outcomes.
- Will increased drug use reduce spending in other sectors of health care (for example, decreased hospitalization)?
- To what degree does each of the possible influencing factors discussed in the section above affect drug expenditure?
- How does direct-to-consumer advertising affect the marketplace, prescribing practices, physician–patient communication and the public's understanding of drug therapy in Canada?¹⁵

xxv. For more information on drug prices, see the [Data Limitations section](#) of the Methodological Notes.

xxvi. Drugs paid through hospital budgets are not identified separately in the NHEX database but are classified as hospital expenditure.

Table 6 Factors That May Influence Drug Expenditure in Canada

Prices

- Changes in the unit prices of drugs (both patented and non-patented)
- Changes in retail and wholesale mark-ups and professional fees
- Availability of generics
- International prices
- Inflation

Entry of New Drug Chemicals

Volume of Drug Use

- Population-Related
 - Changes in population size
 - Changes in population structure/distribution
 - Age, gender and ethnicity
 - Changes in health status of a population
 - Emergence of new diseases
 - Epidemics
 - Prevalence and severity of disease
- System-Related
 - Changes and transition associated with health system reform
 - Availability and access to third-party insurance coverage
 - Changes in policies and programs
 - The extent of formulary listings
 - Eligibility and co-payments
- Research- and Technology-Related
 - New treatment approaches
 - Drugs replacing surgery
 - Drug therapy for previously untreatable or undertreated diseases
 - Availability of more and/or improved diagnostic technology
 - Outcomes research, evidence-based preventive or curative approaches in diagnosis or treatment
 - Use of programs and technology in monitoring patients

Table 6 Factors That May Influence Drug Expenditure in Canada (cont'd)

- Pharmaceutical Industry
 - Development of new drug products (for example, new strengths, new drug forms and presentations)
 - Promotion of drugs to physicians
 - Drug sampling
 - Direct-to-consumer advertising
- Practice- and People-Related (health care providers and consumers)
 - Changes in prescribing and dispensing practices
 - Number and mix of prescribers (specialists, general practitioners, nurse practitioners and others)
 - Multiple doctoring
 - Consumers' expectations and behaviours
 - Adherence to treatment

Methodological Notes

Background

Drug expenditure data in this report are obtained from the National Health Expenditure Database (NHEX), which is maintained by the Canadian Institute for Health Information (CIHI). This database contains a historical series of macro-level health expenditure statistics by province and territory, beginning in 1960. Drug expenditure data in NHEX are macro-level data and do not allow for decomposition of prescription costs or drug classes.

The Drugs category in NHEX is intended to measure final consumption, outside an institutional setting, of drugs purchased by consumers or third-party payers on their behalf, generally from community pharmacies. Drug expenditure data in NHEX are estimates that represent the final costs to Canadian consumers, which include dispensing fees, mark-ups and appropriate taxes. NHEX data do not account for drug expenditure by non-Canadians (for example, Americans' purchases from Canadian pharmacies). The classification system employed is consistent with international standards developed by the Organisation for Economic Co-operation and Development (OECD).

National Health Expenditure Database

The mandate of the NHEX database is twofold:

1. To support the development and evaluation of health programs in Canada by all levels of government and within the private sector.
2. To compile information on health expenditure that will accurately portray the importance of health care as a component of national expenditure.

Health Expenditure—includes any type of expenditure for which the primary objective is to improve or prevent the deterioration of health status.

This definition allows economic activities to be measured according to primary purpose and secondary effects. Activities that are undertaken with the direct purpose of improving or maintaining health are included. Other activities are not included, even though they may impact health. For example, housing and income support policies have social welfare goals as their primary purpose and are not considered to be health expenditure, yet they are recognized as powerful factors in determining population health.

Source of Finance

National health expenditure is reported based on the principle of *responsibility for payment* rather than on the source of the funds. It is for this reason, for example, that federal health transfers to the provinces/territories are included in the provincial/territorial government sector, since it is the responsibility of provincial/territorial governments to expend federal transfers on health services. The exception to this principle is that provincial/territorial government health transfers to municipal governments are included in the provincial/territorial government sector. The following figure depicts the composition of total health expenditure by source of finance.

Figure 18 Composition of Total Health Expenditure, by Source of Finance

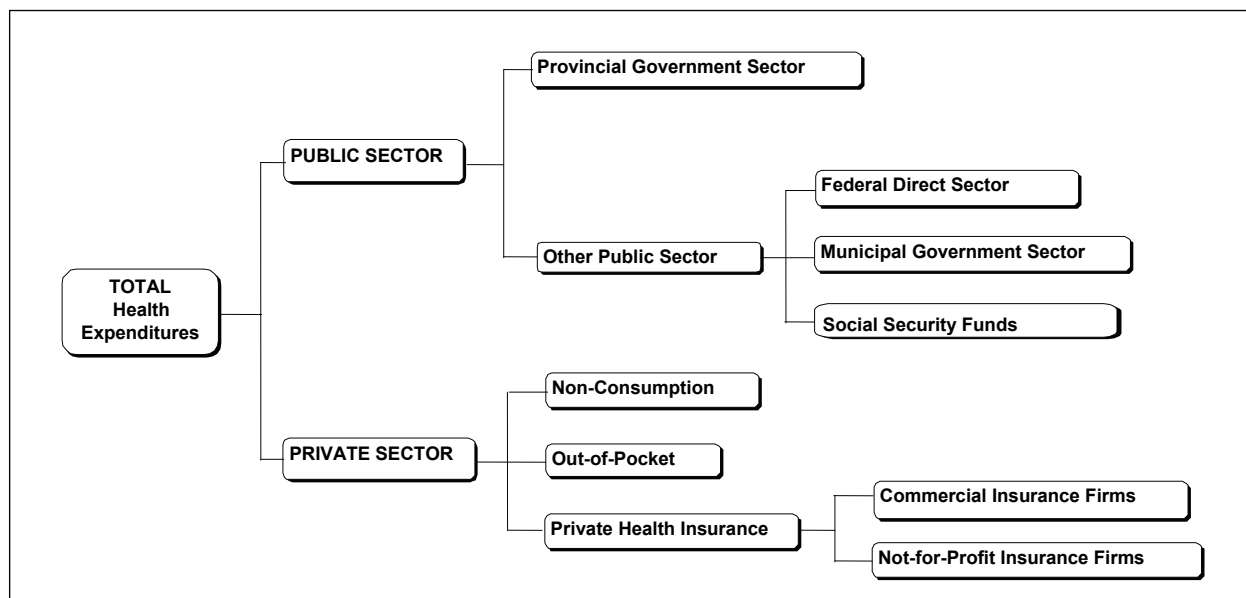

Public Sector—includes health care spending by governments and government agencies. It is sub-divided into Provincial Government Sector and Other Public Sector, as described below:

1. The *Provincial Government Sector* includes health spending from provincial/territorial government funds, federal health transfers to the provinces/territories and provincial/territorial government health transfers to municipal governments.
2. The *Federal Direct Sector* refers to direct health care spending by the federal government in relation to health care services for special groups, such as Aboriginals, the military and veterans. Federal direct health expenditure does not include federal health transfers to the provinces.
3. The *Municipal Government Sector* expenditure includes health care spending by municipal governments for institutional services, public health, capital construction and equipment, and dental services provided by municipalities in the provinces of Nova Scotia, Manitoba and British Columbia. Designated funds transferred by provincial governments for health purposes are not included in the municipal sector but are included with provincial government expenditure. Currently, no estimates of drug spending are included in this sector.
4. *Social Security Funds* are social insurance programs that are imposed and controlled by a government authority. They generally involve compulsory contributions by employees, employers or both, and the government authority determines the terms upon which benefits are paid to recipients. Social security funds are distinguished from other social insurance programs, the terms of which are determined by mutual agreement between individual employers and their employees. In Canada, social security funds include the

health care spending by workers' compensation boards (WCBs) and the drug insurance fund component of the Quebec ministère de la Santé et des Services sociaux drug subsidy program.

- Health spending by WCBs includes what the provincial boards commonly refer to as medical aid. Non-health related items often reported by the WCBs as medical aid expenditure—such as funeral expenses, travel and clothing—are removed.
- On January 1, 1997, the government of Quebec introduced a drug program that covered residents of the province who were not otherwise covered by the provincial program or by private health insurance, generally offered through employment. Drug claims for these participants of the new plan are paid from the drug insurance fund. This component of the Quebec drug program is self-funded through income-based premiums, deductibles and co-payments made by the insured.

Private Sector—includes health care spending by individuals and private sources as described below:

1. Non-consumption includes non-patient revenues received by health care institutions such as donations and investment income, private spending on health-related capital construction and equipment and health research funded by private sources. Currently, no estimates of drug spending are included in this portion of the private sector.
2. Out-of-pocket includes health expenditure made by individuals for health care goods and services.
3. Private health insurance includes health expenditure paid by commercial and not-for-profit insurance firms, as well as the cost of administering those claims.

Hierarchy of Classification

National health expenditure in Canada is based on a system of classification that is consistent with international standards developed by the OECD for reporting of health expenditure.^{xxvii}

National health expenditure is grouped within the broad categories of Personal Health Care or Other Health Expenses:

Personal health care consists of expenditure for health goods and services used by individuals.

Other health expenses consist of expenditure on behalf of society, such as public health; expenditure made as investments for purposes of future consumption, such as capital expenditure; the administrative expenses of planning and managing the health care system; and research.

xxvii. Statistics Canada (Public Institutions Division) publishes estimates of government health expenditure as part of its comprehensive reporting system of all government expenditure, the Financial Management System (FMS). The FMS public-sector health spending estimates are lower than those reported by CIHI because different classification methods are applied and a narrower definition of health expenditure is used in the FMS.

Personal health expenditure is classified within categories that describe the type of health care used. Certain categories overlap. The hierarchy of classification that is used to allocate overlapping categories of expenditure is as follows:

Institutional Setting—health care services consumed in hospitals or other institutions are allocated to the institutional category if the institution purchases the services on behalf of its patients. For example, drugs paid through hospital budgets are classified as hospital expenditure. This allocates expenditure to the supplier actually paid by patients or their agents in the form of government or insurance companies. It also reflects data availability.

Self-Employed Provider of Service—for example, all expenses of physicians' practices are considered to be expenditure for physicians services, even though some of these expenses would be for employment of other health professionals, drugs or personal health supplies.

Type of Good or Service—drugs and personal health supplies are examples.

One of the categories of health expenditure within NHEX is Drugs. Other categories include Hospitals, Other Institutions, Physicians, Other Professionals, Capital, Public Health and Administration, and Other Health Spending. In NHEX, these categories are also named "Use of Funds."

Below is a description of the drug category within NHEX; it is not a definition supplied by the OECD.

Drugs—at the aggregate level, include expenditure on prescribed drugs and non-prescribed products purchased in retail stores. Estimates represent the final costs to consumers including dispensing fees, mark-ups and appropriate taxes. The breakdown in NHEX of prescribed drugs, over-the-counter drugs and personal health supplies is parallel with the breakdown in OECD. This category has been disaggregated at the "Canada" level in the data tables to provide information on the following sub-categories:

Prescribed Drugs—substances considered as drugs under the *Food and Drugs Act* and sold for human use as the result of a prescription from a health professional.

Non-Prescribed Drugs^{xxviii}—include two sub-components: Over-the-Counter Drugs and Personal Health Supplies.

Over-the-Counter Drugs—therapeutic drug products not requiring a prescription and purchased as such.

Personal Health Supplies—include items used primarily to promote or maintain health; for example, oral hygiene products, diagnostic items such as diabetic test strips and medical items such as incontinence products.

xxviii. For more information on over-the-counter drugs and personal health supplies, see the [General Methods section](#) of the Methodological Notes.

The Drugs category in NHEX does not include drugs dispensed in hospitals and generally in other institutions. These are included in health expenditure figures for Hospitals or Other Institutions.

Other Terms

Gross Domestic Product (GDP)¹⁶—GDP implicit price index (in 1997 dollars) is used to compare annual percentage change of drug expenditure with inflation in the Canadian economy. GDP is the unduplicated value of production originating within the boundaries of Canada, regardless of the ownership of the factors of production.

Purchasing Power Parity (PPP)¹⁷—PPPs are the rates of currency conversion that equalize the purchasing power of different currencies. This means that a given sum of money, when converted into different currencies at the PPP rates, will buy the same basket of goods and services in all countries. Thus PPPs are the rates of currency conversion, which eliminate differences in price levels between countries.

Data Limitations

Data contained in the NHEX are estimates. The data are collected from diverse sources and include varying classes of financial information. The data are collected and classified according to methods established by a review committee. CIHI analysts and external experts continue to improve the comprehensiveness, accuracy and currency of the data in order to provide the most complete and objective estimates possible. Notwithstanding these improvements, national health expenditure data are estimates and should be used accordingly.

Most private-sector expenditure is estimated from survey data. Prior to 1996, the Family Expenditure Survey by Statistics Canada,¹⁸ an important source of private-sector data, was not carried out annually; therefore, trend data were imputed for years between surveys. Private-sector data were revised following a methodology review in the early 1990s. The revised private-sector data incorporated information estimated directly from new sources for 1988 and subsequent years. Prior years were estimated using trend data. As a result, readers should use caution when using the private-sector expenditure data for small provinces and for years prior to 1988.

Drugs in Hospitals

The NHEX at CIHI uses a classification system that is consistent with international standards developed by the OECD for the reporting of health expenditure. Similar to the functional category Pharmaceutical and Other Medical Non-Durables in the OECD system of health accounts, the Drugs category in NHEX is intended to measure final consumption, outside an institutional setting, of drugs purchased by consumers or third-party payers on their behalf, generally from retail outlets. Drugs in hospitals are considered as inputs (intermediate consumption) to the production of health care in hospitals. Consequently, drugs paid through hospital budgets are not identified separately in NHEX but are classified as hospital expenditure. Similarly, drugs purchased by residential care facilities for their residents are classified as institutional expenditure. All expenses of physicians' and dentists' practices,

including drugs, are considered to be expenditure for physicians' and dentists' services. Some drug expenditure is also included in the NHEX category of public health (for example, vaccines).

While the above hierarchy of classification is essential in allocating overlapping categories of expenditure, it also reflects data availability. For example, data on expenditure by provincial/territorial governments are usually extracted from provincial/territorial government public accounts. In the accounts, it is generally not possible to isolate drug spending from other categories of expenditure within program areas (for example, hospitals, public health). While there exist other possible data sources, the use of a single data source for the different categories of provincial government health expenditure—such as the provincial/territorial public accounts—has the major advantage of minimizing the risk of double counting.

Measuring Drug Prices

There is no authoritative composite price index for all drugs sold in Canada. The difficulty lies in the fact that traditional statistical measurement considers the price of tablets or capsules rather than measuring the nature of the product itself (that is, its therapeutic properties). In pure economic terms, the price of a drug is the price per unit of health gain attained. From a practical perspective, however, people buy tablets, capsules or other forms of medication, some of which may contain multiple active ingredients.

Figure 19 Patented Medicine Price Index (PMPI), Consumer Price Index (CPI) and Industrial Product Price Index (IPPI), 1985 to 2007 (1987 = 100)

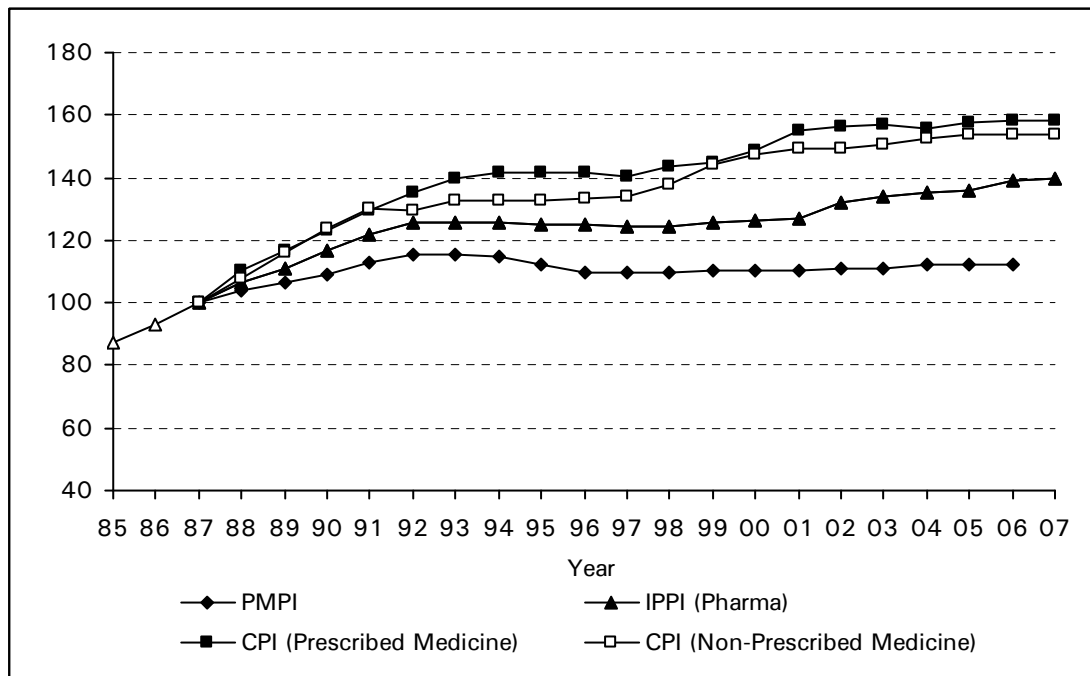

Sources

Consumer Price Index and Industrial Product Price Index, Statistics Canada; Patented Medicine Price Index, Patented Medicine Prices Review Board.

There are several commonly accepted price indices that can potentially be used to measure shifts in drug prices at the retail level. These include the consumer price index (CPI), the pharmaceutical component of the industrial product price index (IPPI [pharma]) and the patented medicine price index (PMPI). Each index is built upon a unique set of assumptions pertaining to inclusion criteria, definitions, updating and weighting methodologies. As a result, these indices produce differing results (Figure 19).

It is important to determine whether two different products with similar therapeutic elements used to treat similar health conditions are essentially different. Several price indices assume they are different products. The consequence is that when new products enter the market, price indices do not compare their prices to existing products; they are simply added to the basket of goods.

Collection and Non-Response

The definitions and methods used in the preparation of this document are for the most part based on those adopted in 1994 by the National Health Expenditure Methodology Review Committee. This committee included representation from Health Canada, Statistics Canada, the Quebec ministère de la Santé et des Services sociaux, the Canadian Medical Association and the Canadian Healthcare Association. Some of the recommendations for change made during that process are still under development.

General Methods

The following is intended as a general overview of the methods applied to calculate estimates of drug expenditure in Canada. More detailed information can be obtained by contacting the National Health Expenditures program area by phone at 613-241-7860, by fax at 613-241-8120 or by email at nhex@cihi.ca.

Provincial/Territorial Government

Provincial/territorial government expenditure principally includes drugs that are dispensed through provincial/territorial drug subsidy programs ([see Appendix A](#)). These drug expenditure data are extracted predominantly from audited and consolidated provincial/territorial documents detailing provincial government expenditure (Table 7).

Provincial/territorial government drug spending figures include spending by the provincial/territorial ministry responsible for health, as well as by other departments that may provide drug coverage. CIHI's estimates of provincial and territorial government drug expenditure were submitted to provincial and territorial departments of health for review and validation.

Provincial/territorial government figures identified as forecasts are based on the growth rates of major programs reported in provincial and territorial government main estimates and budgets.

Table 7 Provincial/Territorial Government Drug Expenditure Data

Province/ Territory	Description	
Newfoundland and Labrador	Drug Expenditure Data Source	Drug expenditure data are collected from the Provincial Public Accounts Volume III, Consolidated Revenue Fund supplementary statements and schedules for three drug programs: indigents, seniors and the special drug programs.
Prince Edward Island	Drug Expenditure Data Source	The Drug Cost Assistance Program is reported under the Provincial Pharmacy program in the Queens Region Health and Community Services operating statement, which is reported in P.E.I. Provincial Public Accounts Volume II.
Nova Scotia	Drug Expenditure Data Source	Drugs data are extracted from three sources: the N.S. Supplementary Estimates Details, special tabulations from the N.S. Seniors' Pharmacare Program and the N.S. Department of Community Services, Income Assistance and Employment Support Services.
New Brunswick	Drug Expenditure Data Source	Drugs data are provided through special reports from the Department of Health and Community Services and the Department of Human Resources. A small component of drug expenditure by the provincial government is from the N.B. Public Accounts Volume 2 under Payments to Vendors and Grants and Contribution Payments.
Quebec	Drug Expenditure Data Source	Provincial government expenditure is extracted from Volume 2 of the Quebec provincial public accounts. Spending on drugs by the provincial government is represented by total transfers of Program 5, Régie de l'assurance maladie du Québec (RAMQ), for "médicaments et services pharmaceutiques." See also the section, below, on Social Security Funds and the Quebec drug insurance fund.
Ontario	Drug Expenditure Data Source	Data are collected from Volume 1 of the Ontario Provincial Public Accounts. Information is collected for the drug programs provided by the Ministry of Health and Long-Term Care (Ontario Drug Benefit Program, Trillium Drug Program, Special Drug Program) and by the Ministry of Community and Social Services, under Social Assistance and Employment under the Adult and Children's Service Program.
Manitoba	Drug Expenditure Data Source	Data are from Manitoba Health's Pharmacare Program under the Health Services Insurance Fund. Data are also collected from the annual report of the Manitoba Department of Family Services under Income Assistance of the Employment and Income Assistance Program.

Table 7 Provincial/Territorial Government Drug Expenditure Data (cont'd)

Province/ Territory	Description	
Saskatchewan	Drug Expenditure Data Source	Data sources include the Saskatchewan Public Accounts Volume 2 and the Saskatchewan Health Annual Statistical Report for the Drug Plan and Extended Benefits Branch. Data are collected for the Saskatchewan Prescription Drug Plan from their annual report. A total for the Supplementary Health Program (SHP) is also extracted from the annual report. The distribution of detailed expenditure of the Supplementary Health Program provided in the Statistical Report for the Drug Plan and Extended Benefits is applied to the total for the SHP extracted from the public accounts. One of the components of the SHP that is also collected is "non-formulary drugs." Drug expenditure amounts are collected under the Ministry of Social Services in the Supplier Payments section of the public accounts.
Alberta	Drug Expenditure Data Source	<p>Drug expenditure data from Alberta Health and Wellness are extracted from its annual report. Detailed claims summary data are provided by Alberta Blue Cross Non-Group Benefits. The largest single expenditure component of Alberta Blue Cross Non-Group Benefits are drug benefits. The detailed claims distribution is applied to the total for Blue Cross Non-Group Benefits under Practitioner Services, extracted from the annual report of the Ministry of Health and Wellness.</p> <p>Drug expenditure information is also collected from Children's Services, the Department of Community Development and the Department of Human Resources and Employment. Drug expenditure amounts are compiled from various income assistance programs, including Income Support to Individuals and Families, Social Support to Individuals and Families and Services to Persons with Disabilities.</p>
British Columbia	Drug Expenditure Data Source	Data are received in the Financial Management Reports (FMRs) from the Ministry of Health Services. Control totals for major programs are from the public accounts. With few exceptions, expenditure items from the FMRs sum to the control totals. The Ministry of Health Services administers drug subsidization for all targeted groups (seniors, income assistance recipients and families) under the Medical Services Program.
Yukon Territory	Drug Expenditure Data Source	Control totals on major programs are extracted from the Yukon Public Accounts. Additional details are in a special tabulation provided by the territorial Ministry of Health and Social Services on spending for pharmacare, prescription drugs, under the Chronic Disease Program and Extended Health Benefits for Seniors.

Table 7 Provincial/Territorial Government Drug Expenditure Data (cont'd)

Province/ Territory	Description	
Northwest Territories	Drug Expenditure Data Source	Drug expenditure data are provided by the Finance Division of the Department of Health and Social Services under the Extended Health Benefits of the Supplementary Health Programs.
Nunavut	Drug Expenditure Data Source	The government of Nunavut is unable to provide drug expenditure amounts to CIHI. The method used to estimate expenditure in Nunavut was to allocate the same proportion that drugs were in the Northwest Territories of the aggregate of individual programs in the N.W.T. that make up the Supplementary Health Benefits Program in Nunavut.

Federal Direct

Prescribed drug data are derived from information provided by federal government organizations supplemented with information from the National Public Accounts. Federal government health care spending is generally provided according to the province in which the expenditure was made. Some data, however, are provided only at the national level; in these cases, they are distributed by the appropriate provincial or territorial population.

Social Security Funds

Social security funds are financially autonomous social insurance schemes that are imposed and controlled by a government authority. They generally involve compulsory contributions by employees, employers or both, and the government authority determines the terms by which benefits are paid to recipients. Social security funds are distinguished from other social insurance programs, the terms of which are determined by mutual agreement between individual employers and their employees. In Canada, social security funds include the health care spending by WCBs and the drug insurance fund component of the Quebec ministère de la Santé et des Services sociaux drug subsidy program.

Workers' Compensation Boards—Prescribed drug expenditure for the WCBs and the Commission de la santé et de la sécurité du travail du Québec are collected through special tabulations from contacts in each provincial or territorial WCB.

Quebec Drug Insurance Fund—On January 1, 1997, the Quebec ministère de la Santé et des Services sociaux, through the Régie de l'assurance maladie du Québec (RAMQ), introduced a universal drug program that covered residents of the province who were not otherwise covered by the provincial program or by private health insurance generally offered through employment. Drug claims for these participants are paid from the drug insurance fund. This fund is self-financed through the compulsory payment of premiums, generally by the self-employed and employees of organizations that do not offer private drug insurance as a benefit of employment.

Data for this component of the provincial drug program are compiled by subtracting the amount for “Médicaments et services pharmaceutiques” paid on behalf of the RAMQ by the provincial government and reported in the Quebec Public Accounts from the total amount of the program reported in the RAMQ annual report; essentially, subtracting the amount of the Quebec drug subsidy program funded by the province from the overall claims of the RAMQ, leaving the portion of the program that is self-financed.

Private Sector

Private-sector drug data were revised in 1995 following a methodology review that began in the early 1990s. Private-sector data under the revised methodology incorporated information estimated directly from new sources for 1988 and subsequent years. Expenditure amounts prior to 1988 were estimated using trend data. Therefore, readers should exercise caution when using the private-sector expenditure data for small provinces and for years prior to 1988.

The recommendations pertaining to prescribed and non-prescribed drugs that were ultimately implemented included the following:

- Data on drug benefits paid by private insurers were to be estimated based on information provided by the Canadian Life and Health Insurance Association (CLHIA) and from surveys of non-profit insurers.
- Out-of-pocket expenditure on prescribed drugs was to be estimated from Statistics Canada’s Family Expenditure in Canada survey (FAMEX), re-named in 1997 to the Survey of Household Spending (SHS).
- Non-prescribed drug estimates would include two components: over-the-counter drugs and personal health supplies. Estimates would be based on information from the market research firm A. C. Nielsen.

As part of the original agreement with the not-for-profit insurance firms that provide data to NHEX, the administrators of NHEX agreed not to report the components of the private sector—insurance and out-of-pocket expenditure—at the provincial/territorial level. The purpose was to protect the proprietary nature of the information of the not-for-profit insurance firms. Consequently, CIHI only reports the private-sector sum of components by province, and the out-of-pocket and insurance components of the private sector at the national level.

The data sources and methodologies related to these recommendations are described below.

Health Insurance drug claims paid are collected from eight not-for-profit insurance companies and the CLHIA. The CLHIA data are based on its survey of member companies. Currently, drug spending that may occur by insurance companies providing casualty insurance is not included in the estimates.

Out-of-pocket prescribed drug expenditure is based on purchased data from the SHS, formerly the FAMEX, fielded by Statistics Canada. Specifically, average household costs associated with question 14, in Section P of the SHS, relating to medicines, drugs and pharmaceutical products **prescribed by a doctor** are the basis of the estimates. The average household expenditure of prescribed drugs is multiplied by the number of estimated households reported in the survey.

The SHS is an annual survey, which began in 1996. Prior to 1996, full surveys that included both urban and rural areas were carried out in 1986 and 1992. In 1990, a survey was conducted that included only metropolitan areas. In years when complete surveys were carried out, data are available for the 10 provinces and for 17 urban centres. The urban centres included Yellowknife and Whitehorse, which were used to derive estimates of expenditure in the territories. Metropolitan expenditure per household tends to be somewhat higher than provincial estimates. All relevant categories were updated in complete survey years. In years when only urban surveys were carried out, the percentage changes in urban expenditure within each province or territory were used to update category estimates from complete survey years. Between 1992 and 1996, when no surveys were conducted, historical provincial growth rates of the SHS variables of drug and drug sundries were used to impute missing years.

The non-prescribed drug estimate is based on data from the market research firm A. C. Nielsen, which tracks consumer sales of non-prescribed drugs sold in Canada at retail. Each year, A. C. Nielsen reports retail sales data for two consistent years for more than 48 non-prescribed drug categories. Data are reported by sales channel,^{xxix} total dollar sales volume and by regional sales distribution for five regions that include nine provinces. Newfoundland and Labrador and the territories are not included. The data are processed by classifying the non-prescribed drug categories as either over-the-counter drugs or personal health supplies. Regional sales amounts are separated into nine provinces, and estimates for Newfoundland and Labrador and the territories are calculated using provincial distributions of "Direct Costs for Health Care" from the SHS. Appropriate provincial and federal sales taxes are incorporated into the estimates.

The following list provides the various drug classes that are supplied to CIHI by A. C. Nielsen. The choice of classes to be included in the non-prescribed drug expenditure estimate and the classification according to which drugs are included as over-the-counter or personal health supplies was made by the NHEX Drug Expenditure Review Committee during the NHEX methodology review and adopted in 1995.

xxix. As a general rule, Statistics Canada definitions govern the classification of stores by class of trade. Sales channels include Drug Stores; Food Stores with Pharmacies; Grocery Banners; Mass Merchandiser and Warehouse Clubs, which are estimated from A. C. Nielsen's household panel data.

Over-the-Counter Drugs

Analgesic rubs
Anti-fungals (external)
Athletes' foot products (included in anti-fungals in later years)
Cold remedies
Cough remedies
Diarrhea remedies
Dietary aids
Headache remedies
Headache remedies—child's acetaminophen
Hemorrhoidal remedies
Infant feeding products
Laxatives
Medical nutritional supplements
Milk-intolerant products
Nasal preparations
Oral backache remedies
Pediculicides
Personal lubricants
Pre-menstrual products
Sleeping aids
Throat remedies
Topical wound care
Upset stomach remedies
Vitamins—children's
Vitamins—adults'
Wart removers

Personal Health Supplies

Adhesive bandages and dressing strips
Anti-perspirants
Artificial sweeteners
Athletic supports/braces
Condoms
Contact lens preparations
Cotton swabs
Cover and tape products
Dental floss
Dentrifice
Denture adhesives
Denture cleansers
Diabetic test strips
Disposable diabetic syringes
Elastic bandages
Eye drops and lotions
Feminine hygiene products
Fever thermometers
Incontinence products
Medical supports/braces
Oral antiseptics
Pregnancy test kits
Sanitary pads
Selected hot/cold compress
Selected insoles
Tampons
Toothbrushes (includes denture brushes)

Calculation Methods

Calculation of Average Annual Rate of Growth

The average annual rate of growth is the constant annual rate necessary for a value at the beginning of a period to grow to a value at the end of a period over the number of compounding years in the period. The formula used to calculate the average annual rate of growth is:

$$= (e^{(\ln(\text{value at end of period}) - \ln(\text{value at beginning of period})) / (T-1)}) - 1$$

Where the constant e equals 2.718, which is the base of the natural logarithm, and T equals the number of years in the period.

Calculation of Calendar Year

Some information sources provide data in fiscal years. Calendar-year data were derived by adding three-quarters of one fiscal year to one-quarter of the previous fiscal year.

Calculation of per Capita Dollars

Per capita expenditure was calculated using the most recent revised population estimates and forecasts from the Demography Division of Statistics Canada. These take into account the results of the census adjustment for net census under-count, non-permanent residents and returning Canadians.

Calculation of Total Health Expenditure

“Total Health Expenditure” refers to the sum of the public and private sectors. “Canada” refers to the sum of the 10 provinces and three territories. “Canada Average” is the sum of provincial and territorial expenditure divided by the sum of provincial and territorial data of another variable, such as population.

Calculation of Deflated Drug Expenditure per Capita Using CPI

Where drug expenditure per capita is presented in constant 1985 dollars, constant dollar drug expenditure per capita was calculated using the CPI, provided by Statistics Canada. A more complete explanation of the methodology for calculating the consumer price index is available from Statistics Canada.¹⁹

Forecasting Methods

Provincial government–sector drug spending forecasts are based on the growth rates of drug subsidy programs of provincial health departments reported in provincial main estimates and budgets. In the case of territorial government forecasts of the Northwest Territories and Nunavut, estimates were based on amounts reported in their main estimates. In other sectors, the figures for these two territories were calculated by developing a forecast for the Northwest Territories, including Nunavut. The share of Nunavut spending in the last year of actual data of the combined total of the Northwest Territories and Nunavut was used as a proxy to break out the forecasts for the Northwest Territories and Nunavut.

Forecasts for the federal direct, WCBs and the private sector were entirely based on econometric analysis of time series trends. For each series, up to 40 different univariate forecasting specifications were evaluated, and the best one (based on the root mean square error of prediction) was selected. The functional forms studied included the exponential smoothing family (simple, double, Holt, Brown, Winters, damped trend, etc.); time trends; ARIMA specifications; etc. Logarithmic transformations were used when the data warranted their use.

Forecasts of health expenditure are identified in the figures by special symbols and in the data tables by the letter "f."

Sources of Data

Drug expenditure estimates from the NHEX are compiled based on information from the following sources.

Provincial Government Sector

- Provincial public accounts and main estimates
- Provincial departments of health annual reports and statistical supplements, where available
- Annual reports of various foundations, agencies and commissions
- Special tabulations and specific information from various provincial departments reporting health expenditure

Federal Direct Sector

- Public Accounts of Canada
- Special tabulations and information from:
 - Health Canada
 - Veterans Affairs Canada
 - Department of National Defence
 - Solicitor General of Canada
 - Statistics Canada
 - Citizenship and Immigration Canada

Social Security Funds Sector

- Special tabulations on medical aid spending provided by the provincial and territorial WCBs
- Annual reports of provincial and territorial WCBs
- Annual report of the RAMQ

Private Sector

- Private insurance component
 - The not-for-profit portion is captured from special tabulations provided by the not-for-profit insurance companies
 - The commercial portion is captured by a special tabulation provided by the CLHIA
- Out-of-pocket component
 - SHS, Statistics Canada (formerly the FAMEX)
 - *Over-the-Counter Drugs and Personal Health Supplies—Market Review of Selected Drug Categories at Retail*, a special tabulation purchased from A. C. Nielsen Canada

Economic and Demographic Data

- Gross domestic product
 - 1985 to 2005: purchased from National Accounts and Environment Division, Statistics Canada
 - 2006: purchased from the Conference Board of Canada (GDP growth rates)
- Population: purchased from the Demography Division, Statistics Canada
- Price Indices:
 - PMPI: from Patented Medicine Prices Review Board
 - CPI and IPPI: purchased from the Prices Division, Statistics Canada

Series A

**Expenditure on Drugs by Type, by Source
of Finance and as a Share of Public, Private
and Total Health Expenditure, Canada,
1985 to 2007**

Table A CA—Total

Expenditure on Drugs by Type, by Source of Finance and as a Share of Public, Private and Total Health Expenditures, Canada, 1985 to 2007

Year	Prescribed Drugs								Non-Prescribed Drugs			
	Provincial/ Territorial	Federal	Public		Sub-Total Public	Private		Sub-Total Private	Total Prescribed Drugs	Private (Out-of-Pocket)		
			Social Security Funds WCB	Drug Insurance Funds		Insurers	Out-of- Pocket			Over- the- Counter Drugs	Personal Health Supplies	Total Non-Presc. Drugs
(\$' Millions)												
1985	1,048.1	58.0	12.6	---	1,118.7	---	---	1,447.7	2,566.5	---	---	1,235.9
1986	1,240.6	63.3	15.2	---	1,319.2	---	---	1,698.8	3,018.0	---	---	1,399.0
1987	1,406.7	68.2	17.8	---	1,492.7	---	---	1,800.4	3,293.1	---	---	1,621.7
1988	1,592.7	89.3	20.8	---	1,702.8	1,130.3	903.7	2,034.0	3,736.8	---	---	1,784.9
1989	1,838.0	110.0	22.9	---	1,970.9	1,260.6	1,031.4	2,292.0	4,262.9	---	---	1,975.6
1990	2,120.2	130.3	27.5	---	2,278.0	1,466.8	1,127.0	2,593.9	4,871.8	---	---	2,058.7
1991	2,428.0	145.6	33.2	---	2,606.7	1,671.5	1,190.4	2,861.9	5,468.7	---	---	2,236.6
1992	2,710.7	159.7	38.1	---	2,908.5	1,947.3	1,244.9	3,192.3	6,100.7	1,290.0	1,128.1	2,418.1
1993	2,817.0	187.6	40.2	---	3,044.9	2,089.3	1,469.4	3,558.7	6,603.5	1,373.0	1,203.1	2,576.0
1994	2,845.0	207.1	35.5	---	3,087.6	2,105.2	1,568.2	3,673.3	6,760.9	1,387.7	1,288.9	2,676.6
1995	3,099.7	227.8	37.8	---	3,365.3	2,350.1	1,683.6	4,033.8	7,399.0	1,389.4	1,314.2	2,703.6
1996	3,053.4	234.0	41.4	---	3,328.8	2,476.6	1,796.7	4,273.3	7,602.1	1,417.2	1,338.8	2,756.0
1997	3,143.3	252.5	42.7	172.0	3,610.5	2,785.2	2,148.0	4,933.2	8,543.7	1,469.9	1,407.6	2,877.5
1998	3,480.7	283.7	47.9	218.2	4,030.5	3,220.5	2,223.0	5,443.5	9,474.1	1,557.3	1,509.7	3,067.0
1999	3,941.2	321.0	53.7	284.0	4,579.8	3,387.0	2,302.0	5,689.0	10,268.8	1,675.6	1,576.7	3,252.3
2000	4,599.3	343.3	64.8	332.3	5,339.7	3,866.8	2,562.5	6,429.3	11,769.0	1,717.7	1,605.0	3,322.7
2001	5,280.3	392.0	75.8	379.9	6,128.0	4,489.0	2,613.5	7,102.5	13,230.5	1,792.2	1,654.0	3,446.3
2002	5,928.4	448.2	86.5	450.4	6,913.5	5,009.4	2,934.4	7,943.9	14,857.4	1,888.9	1,712.5	3,601.4
2003	6,481.9	508.2	102.8	595.0	7,687.9	5,703.9	3,155.9	8,859.8	16,547.7	1,942.2	1,714.5	3,656.6
2004	7,117.5	528.6	121.1	642.2	8,409.4	6,258.4	3,364.8	9,623.2	18,032.6	2,048.2	1,770.9	3,819.1
2005	7,742.3	564.3	133.5	659.2	9,099.4	6,768.6	3,484.1	10,252.7	19,352.1	2,149.8	1,838.6	3,988.3
2006 f	8,389.5	598.2	148.6	710.9	9,847.1	7,317.3	3,749.4	11,066.7	20,913.8	2,263.9	1,923.3	4,187.2
2007 f	9,185.3	646.1	157.6	775.7	10,764.7	7,808.6	3,899.7	11,708.3	22,473.0	2,390.8	2,031.9	4,422.8
(Annual Percentage Change)												
1985	---	---	---	---	---	---	---	---	---	---	---	---
1986	18.4	9.2	20.9	---	17.9	---	---	17.3	17.6	---	---	13.2
1987	13.4	7.7	16.9	---	13.2	---	---	6.0	9.1	---	---	15.9
1988	13.2	30.9	16.6	---	14.1	---	---	13.0	13.5	---	---	10.1
1989	15.4	23.2	10.0	---	15.7	11.5	14.1	12.7	14.1	---	---	10.7
1990	15.4	18.4	20.0	---	15.6	16.4	9.3	13.2	14.3	---	---	4.2
1991	14.5	11.7	20.8	---	14.4	14.0	5.6	10.3	12.3	---	---	8.6
1992	11.6	9.7	14.8	---	11.6	16.5	4.6	11.5	11.6	---	---	8.1
1993	3.9	17.5	5.7	---	4.7	7.3	18.0	11.5	8.2	6.4	6.6	6.5
1994	1.0	10.4	-11.9	---	1.4	0.8	6.7	3.2	2.4	1.1	7.1	3.9
1995	9.0	10.0	6.5	---	9.0	11.6	7.4	9.8	9.4	0.1	2.0	1.0
1996	-1.5	2.7	9.6	---	-1.1	5.4	6.7	5.9	2.7	2.0	1.9	1.9
1997	2.9	7.9	3.3	---	8.5	12.5	19.6	15.4	12.4	3.7	5.1	4.4
1998	10.7	12.4	12.0	26.8	11.6	15.6	3.5	10.3	10.9	5.9	7.3	6.6
1999	13.2	13.1	12.1	21.0	13.6	5.2	3.6	4.5	8.4	7.6	4.4	6.0
2000	16.7	7.0	20.8	25.9	16.6	14.2	11.3	13.0	14.6	2.5	1.8	2.2
2001	14.8	14.2	17.0	14.3	14.8	16.1	2.0	10.5	12.4	4.3	3.1	3.7
2002	12.3	14.3	14.1	18.6	12.8	11.6	12.3	11.8	12.3	5.4	3.5	4.5
2003	9.3	13.4	18.8	32.1	11.2	13.9	7.5	11.5	11.4	2.8	0.1	1.5
2004	9.8	4.0	17.8	7.9	9.4	9.7	6.6	8.6	9.0	5.5	3.3	4.4
2005	8.8	6.8	10.3	2.7	8.2	8.2	3.5	6.5	7.3	5.0	3.8	4.4
2006 f	8.4	6.0	11.3	7.8	8.2	8.1	7.6	7.9	8.1	5.3	4.6	5.0
2007 f	9.5	8.0	6.0	9.1	9.3	6.7	4.0	5.8	7.5	5.6	5.6	5.6
(Percentage Share of Total Drug Expenditure)												
1985	27.6	1.5	0.3	---	29.4	---	---	38.1	67.5	---	---	32.5
1986	28.1	1.4	0.3	---	29.9	---	---	38.5	68.3	---	---	31.7
1987	28.6	1.4	0.4	---	30.4	---	---	36.6	67.0	---	---	33.0
1988	28.8	1.6	0.4	---	30.8	20.5	16.4	36.8	67.7	---	---	32.3
1989	29.5	1.8	0.4	---	31.6	20.2	16.5	36.7	68.3	---	---	31.7
1990	30.6	1.9	0.4	---	32.9	21.2	16.3	37.4	70.3	---	---	29.7
1991	31.5	1.9	0.4	---	33.8	21.7	15.4	37.1	71.0	---	---	29.0
1992	31.8	1.9	0.4	---	34.1	22.9	14.6	37.5	71.6	15.1	13.2	28.4
1993	30.7	2.0	0.4	---	33.2	22.8	16.0	38.8	71.9	15.0	13.1	28.1
1994	30.1	2.2	0.4	---	32.7	22.3	16.6	38.9	71.6	14.7	13.7	28.4
1995	30.7	2.3	0.4	---	33.3	23.3	16.7	39.9	73.2	13.8	13.0	26.8
1996	29.5	2.3	0.4	---	32.1	23.9	17.3	41.3	73.4	13.7	12.9	26.6
1997	27.5	2.2	0.4	1.5	31.6	24.4	18.8	43.2	74.8	12.9	12.3	25.2
1998	27.8	2.3	0.4	1.7	32.1	25.7	17.7	43.4	75.5	12.4	12.0	24.5
1999	29.1	2.4	0.4	2.0	33.9	25.0	17.0	42.1	75.9	12.4	11.7	24.1
2000	30.5	2.3	0.4	2.2	35.4	25.6	17.0	42.6	78.0	11.4	10.6	22.0
2001	31.7	2.4	0.5	2.3	36.7	26.9	15.7	42.6	79.3	10.7	9.9	20.7
2002	32.1	2.4	0.5	2.4	37.5	27.1	15.9	43.0	80.5	10.2	9.3	19.5
2003	32.1	2.5	0.5	2.9	38.1	28.2	15.6	43.9	81.9	9.6	8.5	18.1
2004	32.6	2.4	0.6	2.9	38.5	28.6	15.4	44.0	82.5	9.4	8.1	17.5
2005	33.2	2.4	0.6	2.8	39.0	29.0	14.9	43.9	82.9	9.2	7.9	17.1
2006 f	33.4	2.4	0.6	2.8	39.2	29.2	14.9	44.1	83.3	9.0	7.7	16.7
2007 f	34.2	2.4	0.6	2.9	40.0	29.0	14.5	43.5	83.6	8.9	7.6	16.4

f—Forecast

Source: NHEX, CIHI, 2007.

Series A—Expenditure on Drugs by Type, by Source of Finance and as a Share of Public, Private and Total Health Expenditure, Canada, 1985 to 2007

Table A CA—Total

Expenditure on Drugs by Type, by Source of Finance and as a Share of Public, Private and Total Health Expenditures, Canada, 1985–2007 (continued)

Year	All Drugs			Health Expenditure			Share of Drugs in Public, Private and Total Health Expenditures		
	Public	Private	Total	Public	Private	Total	Public	Private	Total
	(\$' Millions)						(Percentage Share)		
1985	1,118.7	2,683.6	3,802.3	30,094.9	9,746.9	39,841.7	3.7	27.5	9.5
1986	1,319.2	3,097.9	4,417.1	32,528.6	10,808.7	43,337.3	4.1	28.7	10.2
1987	1,492.7	3,422.2	4,914.9	35,054.7	11,733.5	46,788.2	4.3	29.2	10.5
1988	1,702.8	3,818.9	5,521.7	38,162.8	12,796.4	50,959.2	4.5	29.8	10.8
1989	1,970.9	4,267.7	6,238.5	41,911.1	14,184.3	56,095.5	4.7	30.1	11.1
1990	2,278.0	4,652.5	6,930.5	45,445.5	15,577.1	61,022.6	5.0	29.9	11.4
1991	2,606.7	5,098.5	7,705.3	49,382.2	16,906.9	66,289.1	5.3	30.2	11.6
1992	2,908.5	5,610.4	8,518.8	51,637.3	18,112.0	69,749.2	5.6	31.0	12.2
1993	3,044.9	6,134.7	9,179.6	51,920.8	19,578.1	71,498.9	5.9	31.3	12.8
1994	3,087.6	6,349.9	9,437.5	52,535.5	20,486.8	73,022.2	5.9	31.0	12.9
1995	3,365.3	6,737.3	10,102.6	52,719.1	21,285.3	74,004.4	6.4	31.7	13.7
1996	3,328.8	7,029.3	10,358.1	52,823.0	21,819.7	74,642.8	6.3	32.2	13.9
1997	3,610.5	7,810.7	11,421.2	55,239.9	23,433.8	78,673.7	6.5	33.3	14.5
1998	4,030.5	8,510.5	12,541.0	59,237.5	24,715.5	83,953.0	6.8	34.4	14.9
1999	4,579.8	8,941.3	13,521.1	63,208.7	26,918.4	90,127.1	7.2	33.2	15.0
2000	5,339.7	9,752.0	15,091.7	69,271.8	28,986.9	98,258.8	7.7	33.6	15.4
2001	6,128.0	10,548.8	16,676.8	75,018.9	32,044.4	107,063.3	8.2	32.9	15.6
2002	6,913.5	11,545.3	18,458.8	80,195.1	34,944.0	115,139.0	8.6	33.0	16.0
2003	7,687.9	12,516.5	20,204.3	86,988.5	36,898.7	123,887.2	8.8	33.9	16.3
2004	8,409.4	13,442.3	21,851.7	92,600.4	39,211.7	131,812.1	9.1	34.3	16.6
2005	9,099.4	14,241.0	23,340.4	99,073.3	42,167.9	141,241.2	9.2	33.8	16.5
2006 f	9,847.1	15,253.9	25,101.0	105,713.6	44,555.6	150,269.2	9.3	34.2	16.7
2007 f	10,764.7	16,131.1	26,895.8	113,035.2	47,098.3	160,133.5	9.5	34.2	16.8
(Annual Percentage Change)									
1985	---	---	---	---	---	---	---	---	---
1986	17.9	15.4	16.2	8.1	10.9	8.8	---	---	---
1987	13.2	10.5	11.3	7.8	8.6	8.0	---	---	---
1988	14.1	11.6	12.3	8.9	9.1	8.9	---	---	---
1989	15.7	11.8	13.0	9.8	10.8	10.1	---	---	---
1990	15.6	9.0	11.1	8.4	9.8	8.8	---	---	---
1991	14.4	9.6	11.2	8.7	8.5	8.6	---	---	---
1992	11.6	10.0	10.6	4.6	7.1	5.2	---	---	---
1993	4.7	9.3	7.8	0.5	8.1	2.5	---	---	---
1994	1.4	3.5	2.8	1.2	4.6	2.1	---	---	---
1995	9.0	6.1	7.0	0.3	3.9	1.3	---	---	---
1996	-1.1	4.3	2.5	0.2	2.5	0.9	---	---	---
1997	8.5	11.1	10.3	4.6	7.4	5.4	---	---	---
1998	11.6	9.0	9.8	7.2	5.5	6.7	---	---	---
1999	13.6	5.1	7.8	6.7	8.9	7.4	---	---	---
2000	16.6	9.1	11.6	9.6	7.7	9.0	---	---	---
2001	14.8	8.2	10.5	8.3	10.5	9.0	---	---	---
2002	12.8	9.4	10.7	6.9	9.0	7.5	---	---	---
2003	11.2	8.4	9.5	8.5	5.6	7.6	---	---	---
2004	9.4	7.4	8.2	6.5	6.3	6.4	---	---	---
2005	8.2	5.9	6.8	7.0	7.5	7.2	---	---	---
2006 f	8.2	7.1	7.5	6.7	5.7	6.4	---	---	---
2007 f	9.3	5.8	7.2	6.9	5.7	6.6	---	---	---
(Percentage Share of Total Drug Expenditure)									
1985	29.4	70.6	100.0	---	---	---	---	---	---
1986	29.9	70.1	100.0	---	---	---	---	---	---
1987	30.4	69.6	100.0	---	---	---	---	---	---
1988	30.8	69.2	100.0	---	---	---	---	---	---
1989	31.6	68.4	100.0	---	---	---	---	---	---
1990	32.9	67.1	100.0	---	---	---	---	---	---
1991	33.8	66.2	100.0	---	---	---	---	---	---
1992	34.1	65.9	100.0	---	---	---	---	---	---
1993	33.2	66.8	100.0	---	---	---	---	---	---
1994	32.7	67.3	100.0	---	---	---	---	---	---
1995	33.3	66.7	100.0	---	---	---	---	---	---
1996	32.1	67.9	100.0	---	---	---	---	---	---
1997	31.6	68.4	100.0	---	---	---	---	---	---
1998	32.1	67.9	100.0	---	---	---	---	---	---
1999	33.9	66.1	100.0	---	---	---	---	---	---
2000	35.4	64.6	100.0	---	---	---	---	---	---
2001	36.7	63.3	100.0	---	---	---	---	---	---
2002	37.5	62.5	100.0	---	---	---	---	---	---
2003	38.1	61.9	100.0	---	---	---	---	---	---
2004	38.5	61.5	100.0	---	---	---	---	---	---
2005	39.0	61.0	100.0	---	---	---	---	---	---
2006 f	39.2	60.8	100.0	---	---	---	---	---	---
2007 f	40.0	60.0	100.0	---	---	---	---	---	---

f—Forecast

Source: NHEX, CIHI, 2007.

Table A CA – Per Capita

Expenditure on Drugs per Capita by Type, by Source of Finance and Public, Private and Total Health Expenditures, Canada, 1985 to 2007

Year	Prescribed Drugs								Non-Prescribed Drugs			
	Provincial/ Territorial	Federal	Public		Sub-total Public	Private		Sub-Total Private	Total Prescribed Drugs	Private (Out-of-Pocket)		
			Social Security Funds WCB	Drug Insurance Funds		Insurers	Out-of- Pocket			Over- the- Counter Drugs	Personal Health Supplies	Total Non-Presc. Drugs
(\$ per Capita)												
1985	40.56	2.24	0.49	---	43.29	---	---	56.02	99.31	---	---	47.82
1986	47.53	2.43	0.58	---	50.54	---	---	65.09	115.63	---	---	53.60
1987	53.18	2.58	0.67	---	56.44	---	---	68.07	124.51	---	---	61.32
1988	59.44	3.33	0.78	---	63.55	42.18	33.72	75.91	139.46	---	---	66.61
1989	67.37	4.03	0.84	---	72.24	46.21	37.81	84.01	156.25	---	---	72.42
1990	76.55	4.70	0.99	---	82.24	52.96	40.69	93.65	175.89	---	---	74.33
1991	86.62	5.19	1.18	---	92.99	59.63	42.47	102.10	195.09	---	---	79.79
1992	95.56	5.63	1.34	---	102.53	68.65	43.89	112.53	215.07	45.48	39.77	85.24
1993	98.22	6.54	1.40	---	106.16	72.84	51.23	124.07	230.23	47.87	41.95	89.81
1994	98.11	7.14	1.22	---	106.47	72.59	54.08	126.67	233.14	47.85	44.45	92.30
1995	105.78	7.78	1.29	---	114.85	80.20	57.46	137.66	252.51	47.42	44.85	92.26
1996	103.12	7.90	1.40	---	112.42	83.64	60.68	144.32	256.73	47.86	45.21	93.07
1997	105.10	8.44	1.43	5.75	120.72	93.13	71.82	164.95	285.67	49.15	47.07	96.21
1998	115.42	9.41	1.59	7.24	133.65	106.79	73.71	180.51	314.16	51.64	50.06	101.70
1999	129.63	10.56	1.77	8.68	150.63	111.40	75.71	187.12	337.75	55.11	51.86	106.97
2000	149.87	11.19	2.11	10.83	173.99	126.00	83.50	209.50	383.49	55.97	52.30	108.27
2001	170.22	12.64	2.44	12.25	197.54	144.71	84.25	228.96	426.50	57.77	53.32	111.09
2002	188.97	14.29	2.76	14.36	220.37	159.68	93.53	253.21	473.58	60.21	54.59	114.79
2003	204.68	16.05	3.25	18.79	242.76	180.11	99.65	279.76	522.52	61.33	54.14	115.46
2004	222.60	16.53	3.79	20.08	263.00	195.73	105.23	300.97	563.97	64.06	55.39	119.44
2005	239.70	17.47	4.13	20.41	281.72	209.56	107.87	317.43	599.14	66.56	56.92	123.48
2006 f	257.16	18.34	4.55	21.79	301.84	224.30	114.93	339.23	641.07	69.39	58.95	128.35
2007 f	279.20	19.64	4.79	23.58	327.20	237.35	118.54	355.89	683.09	72.67	61.76	134.44
(Annual Percentage Change)												
1985	---	---	---	---	---	---	---	---	---	---	---	---
1986	17.2	8.1	19.7	---	16.8	---	---	16.2	16.4	---	---	12.1
1987	11.9	6.3	15.4	---	11.7	---	---	4.6	7.7	---	---	14.4
1988	11.8	29.2	15.1	---	12.6	---	---	11.5	12.0	---	---	8.6
1989	13.3	21.0	8.1	---	13.7	9.5	12.1	10.7	12.0	---	---	8.7
1990	13.6	16.7	18.2	---	13.8	14.6	7.6	11.5	12.6	---	---	2.6
1991	13.2	10.4	19.4	---	13.1	12.6	4.4	9.0	10.9	---	---	7.3
1992	10.3	8.4	13.4	---	10.3	15.1	3.3	10.2	10.2	---	---	6.8
1993	2.8	16.2	4.5	---	3.5	6.1	16.7	10.3	7.1	5.3	5.5	5.4
1994	-0.1	9.2	-12.8	---	0.3	-0.3	5.6	2.1	1.3	0.0	6.0	2.8
1995	7.8	8.9	5.4	---	7.9	10.5	6.3	8.7	8.3	-0.9	0.9	0.0
1996	-2.5	1.6	8.5	---	-2.1	4.3	5.6	4.8	1.7	0.9	0.8	0.9
1997	1.9	6.8	2.2	---	7.4	11.3	18.4	14.3	11.3	2.7	4.1	3.4
1998	9.8	11.4	11.1	25.8	10.7	14.7	2.6	9.4	10.0	5.1	6.4	5.7
1999	12.3	12.2	11.2	20.0	12.7	4.3	2.7	3.7	7.5	6.7	3.6	5.2
2000	15.6	6.0	19.6	24.7	15.5	13.1	10.3	12.0	13.5	1.6	0.9	1.2
2001	13.6	13.0	15.7	13.1	13.5	14.8	0.9	9.3	11.2	3.2	1.9	2.6
2002	11.0	13.1	12.8	17.2	11.6	10.3	11.0	10.6	11.0	4.2	2.4	3.3
2003	8.3	12.3	17.7	30.9	10.2	12.8	6.5	10.5	10.3	1.9	-0.8	0.6
2004	8.8	3.0	16.7	6.9	8.3	8.7	5.6	7.6	7.9	4.5	2.3	3.4
2005	7.7	5.7	9.2	1.6	7.1	7.1	2.5	5.5	6.2	3.9	2.8	3.4
2006 f	7.3	4.9	10.2	6.8	7.1	7.0	6.5	6.9	7.0	4.3	3.6	3.9
2007 f	8.6	7.1	5.2	8.2	8.4	5.8	3.1	4.9	6.6	4.7	4.8	4.7
(Annual Percentage Change in Excess of Inflation in the Canadian Economy)												
1985	---	---	---	---	---	---	---	---	---	---	---	---
1986	14.4	5.3	16.9	---	14.0	---	---	13.4	13.6	---	---	9.3
1987	7.1	1.6	10.6	---	6.9	---	---	-0.2	2.9	---	---	9.7
1988	7.2	24.7	10.6	---	8.1	---	---	7.0	7.5	---	---	4.1
1989	8.8	16.4	3.5	---	9.1	---	---	6.1	7.5	---	---	4.1
1990	10.6	13.6	15.2	---	10.8	---	---	8.4	9.5	---	---	-0.4
1991	10.4	7.6	16.6	---	10.3	---	---	6.3	8.2	---	---	4.6
1992	9.1	7.1	12.2	---	9.0	---	---	9.0	9.0	---	---	5.6
1993	1.3	14.7	3.1	---	2.1	---	---	8.8	5.6	3.8	4.0	3.9
1994	-1.2	8.1	-13.9	---	-0.8	---	---	1.0	0.2	-1.1	4.9	1.7
1995	5.5	6.5	3.0	---	5.5	---	---	6.3	6.0	-3.2	-1.4	-2.4
1996	-4.2	0.0	6.8	---	-3.8	---	---	3.2	0.0	-0.7	-0.9	-0.8
1997	0.9	5.8	1.2	---	6.4	---	---	13.3	10.3	1.7	3.1	2.4
1998	10.3	11.9	11.5	26.2	11.1	---	---	9.9	10.4	5.5	6.8	6.1
1999	10.5	10.4	9.4	18.2	10.9	---	---	1.9	5.7	4.9	1.8	3.4
2000	11.5	1.9	15.5	20.6	11.4	---	---	7.9	9.4	-2.5	-3.3	-2.9
2001	12.2	11.6	14.4	11.7	12.2	---	---	7.9	9.9	1.9	0.6	1.3
2002	10.0	12.0	11.8	16.2	10.5	---	---	9.5	10.0	3.2	1.3	2.3
2003	5.4	9.4	14.8	27.9	7.2	---	---	7.6	7.4	-1.1	-3.7	-2.3
2004	6.2	0.5	14.1	4.3	5.8	---	---	5.0	5.4	1.9	-0.3	0.9
2005	4.8	2.9	6.3	-1.2	4.3	---	---	2.6	3.4	1.1	-0.1	0.5
2006 f	5.1	2.8	8.0	4.6	5.0	---	---	4.7	4.8	2.1	1.4	1.8
2007 f	5.8	4.3	2.4	5.4	5.6	---	---	2.1	3.7	1.9	2.0	1.9

f—Forecast

Source: NHEX, CIHI, 2007.

Series A—Expenditure on Drugs by Type, by Source of Finance and as a Share of Public, Private and Total Health Expenditure, Canada, 1985 to 2007

Table A CA—Per Capita

Expenditure on Drugs per Capita by Type, by Source of Finance and Public, Private and Total Health Expenditures, Canada, 1985–2007 (continued)

Year	All Drugs			Health Expenditure			GDP Implicit Price Index—Canada (1997 = 100)
	Public	Private	Total	Public	Private	Total	
	(\$ per Capita)						
1985	43.29	103.84	147.13	1,164.54	377.16	1,541.70	73.6
1986	50.54	118.69	169.23	1,246.25	414.11	1,660.36	75.6
1987	56.44	129.39	185.82	1,325.38	443.63	1,769.01	79.2
1988	63.55	142.52	206.07	1,424.23	477.56	1,901.79	82.8
1989	72.24	156.43	228.67	1,536.23	519.92	2,056.15	86.6
1990	82.24	167.98	250.22	1,640.78	562.40	2,203.18	89.2
1991	92.99	181.89	274.88	1,761.68	603.14	2,364.82	91.6
1992	102.53	197.78	300.31	1,820.34	638.49	2,458.83	92.8
1993	106.16	213.89	320.05	1,810.23	682.59	2,492.83	94.1
1994	106.47	218.97	325.44	1,811.62	706.46	2,518.08	95.2
1995	114.85	229.93	344.77	1,799.15	726.40	2,525.55	97.4
1996	112.42	237.39	349.81	1,783.90	736.88	2,520.79	99.0
1997	120.72	261.16	381.89	1,847.03	783.55	2,630.58	100.0
1998	133.65	282.21	415.86	1,964.30	819.56	2,783.86	99.6
1999	150.63	294.08	444.72	2,078.97	885.36	2,964.33	101.4
2000	173.99	317.77	491.76	2,257.22	944.54	3,201.75	105.5
2001	197.54	340.05	537.59	2,418.31	1,032.98	3,451.29	106.9
2002	220.37	368.00	588.37	2,556.21	1,113.84	3,670.05	108.1
2003	242.76	395.23	637.98	2,746.79	1,165.13	3,911.92	111.2
2004	263.00	420.41	683.41	2,896.08	1,226.35	4,122.43	114.1
2005	281.72	440.90	722.62	3,067.33	1,305.53	4,372.86	117.3
2006 f	301.84	467.57	769.42	3,240.41	1,365.75	4,606.17	119.9
2007 f	327.20	490.32	817.53	3,435.84	1,431.61	4,867.45	123.2
	(Annual Percentage Change)						
1985	---	---	---	---	---	---	---
1986	16.8	14.3	15.0	7.0	9.8	7.7	2.8
1987	11.7	9.0	9.8	6.3	7.1	6.5	4.7
1988	12.6	10.2	10.9	7.5	7.6	7.5	4.5
1989	13.7	9.8	11.0	7.9	8.9	8.1	4.6
1990	13.8	7.4	9.4	6.8	8.2	7.2	3.0
1991	13.1	8.3	9.9	7.4	7.2	7.3	2.8
1992	10.3	8.7	9.3	3.3	5.9	4.0	1.3
1993	3.5	8.1	6.6	-0.6	6.9	1.4	1.4
1994	0.3	2.4	1.7	0.1	3.5	1.0	1.1
1995	7.9	5.0	5.9	-0.7	2.8	0.3	2.3
1996	-2.1	3.2	1.5	-0.8	1.4	-0.2	1.7
1997	7.4	10.0	9.2	3.5	6.3	4.4	1.0
1998	10.7	8.1	8.9	6.3	4.6	5.8	-0.4
1999	12.7	4.2	6.9	5.8	8.0	6.5	1.8
2000	15.5	8.1	10.6	8.6	6.7	8.0	4.1
2001	13.5	7.0	9.3	7.1	9.4	7.8	1.4
2002	11.6	8.2	9.4	5.7	7.8	6.3	1.0
2003	10.2	7.4	8.4	7.5	4.6	6.6	2.9
2004	8.3	6.4	7.1	5.4	5.3	5.4	2.6
2005	7.1	4.9	5.7	5.9	6.5	6.1	2.8
2006 f	7.1	6.0	6.5	5.6	4.6	5.3	2.2
2007 f	8.4	4.9	6.3	6.0	4.8	5.7	2.8
	(Annual Percentage Change in Excess of Inflation in the Canadian Economy)						
1985	---	---	---	---	---	---	---
1986	14.0	11.5	12.2	4.2	7.0	4.9	1.8
1987	6.9	4.3	5.1	1.6	2.4	1.8	1.8
1988	8.1	5.6	6.4	2.9	3.1	3.0	3.0
1989	9.1	5.2	6.4	3.3	4.3	3.6	3.6
1990	10.8	4.4	6.4	3.8	5.1	4.1	4.1
1991	10.3	5.5	7.1	4.6	4.5	4.6	4.6
1992	9.0	7.5	8.0	2.1	4.6	2.7	2.7
1993	2.1	6.7	5.1	-2.0	5.5	-0.1	-0.1
1994	-0.8	1.3	0.6	-1.0	2.4	-0.1	-0.1
1995	5.5	2.7	3.6	-3.0	0.5	-2.0	-2.0
1996	-3.8	1.6	-0.2	-2.5	-0.2	-1.9	-1.9
1997	6.4	9.0	8.2	2.5	5.3	3.4	3.4
1998	11.1	8.5	9.3	6.8	5.0	6.3	6.3
1999	10.9	2.4	5.1	4.0	6.2	4.7	4.7
2000	11.4	4.0	6.5	4.5	2.6	3.9	3.9
2001	12.2	5.7	8.0	5.8	8.0	6.4	6.4
2002	10.5	7.2	8.4	4.7	6.8	5.3	5.3
2003	7.2	4.5	5.5	4.5	1.7	3.7	3.7
2004	5.8	3.8	4.6	2.9	2.7	2.8	2.8
2005	4.3	2.0	2.9	3.1	3.6	3.2	3.2
2006 f	5.0	3.9	4.3	3.5	2.4	3.1	3.1
2007 f	5.6	2.1	3.4	3.2	2.0	2.9	2.9

f—Forecast

Source: NHEX, CIHI, 2007.

Series B

**Expenditure on Drugs by Type, by Source
of Finance and as a Share of Public,
Private and Total Health Expenditure,
by Province/Territory, 1985 to 2007**

Table B N.L.—Total

Expenditure on Drugs by Type, by Source of Finance and as a Share of Public, Private and Total Health Expenditures, Newfoundland and Labrador, 1985 to 2007

Year	Prescribed Drugs							Non-Prescribed Drugs				
	Provincial	Federal	Public		Sub-Total Public	Insurers*	Private		Private (Out-of-Pocket)			
			Social Security Funds	WCB			Out-of-Pocket	Sub-Total Private	Over-the-Counter Drugs	Personal Health Supplies	Total Non-Presc. Drugs	
			Drug Insurance Funds	WCB								
(\$' Millions)												
1985	18.0	2.3	0.1	---	20.4	---	---	82.8	103.2	---	---	24.9
1986	21.4	2.7	0.2	---	24.4	---	---	51.6	76.0	---	---	28.2
1987	24.7	3.1	0.3	---	28.1	---	---	55.1	83.2	---	---	32.7
1988	28.2	1.6	0.4	---	30.2	---	---	58.7	88.9	---	---	32.3
1989	31.2	1.3	0.4	---	32.9	---	---	62.5	95.4	---	---	32.0
1990	35.3	1.6	0.6	---	37.5	---	---	64.7	102.2	---	---	34.3
1991	40.3	1.7	0.8	---	42.8	---	---	65.8	108.5	---	---	37.8
1992	43.9	1.7	1.1	---	46.6	---	---	72.9	119.5	20.6	17.9	38.6
1993	47.8	2.2	1.2	---	51.1	---	---	76.1	127.2	21.7	18.2	39.9
1994	52.1	2.5	1.2	---	55.8	---	---	77.9	133.7	21.5	18.3	39.8
1995	54.5	2.8	1.5	---	58.8	---	---	85.6	144.4	21.2	19.9	41.0
1996	54.5	2.7	1.8	---	59.0	---	---	90.0	149.0	23.2	21.9	45.2
1997	53.6	3.3	1.9	---	58.8	---	---	87.9	146.7	19.8	18.9	38.7
1998	56.1	3.7	2.4	---	62.1	---	---	93.7	155.8	21.8	21.0	42.9
1999	60.0	4.1	2.8	---	66.9	---	---	103.3	170.2	24.0	22.5	46.5
2000	68.0	5.8	3.8	---	77.6	---	---	119.9	197.5	24.7	22.2	46.9
2001	77.9	6.6	4.2	---	88.7	---	---	129.2	217.9	24.6	22.6	47.1
2002	86.9	7.4	5.0	---	99.3	---	---	150.2	249.5	25.5	23.0	48.6
2003	96.0	8.1	4.9	---	109.0	---	---	169.0	278.0	25.5	22.4	47.9
2004	101.7	7.8	4.9	---	114.4	---	---	178.4	292.8	26.4	23.1	49.4
2005	106.0	8.0	5.1	---	119.0	---	---	196.7	315.8	28.3	22.4	48.7
2006 f	111.3	7.8	5.1	---	124.2	---	---	213.6	337.9	27.6	23.4	51.0
2007 f	142.3	8.4	5.0	---	155.7	---	---	225.0	380.7	28.8	24.3	53.1
(Annual Percentage Change)												
1985	---	---	---	---	---	---	---	---	---	---	---	---
1986	19.2	20.4	35.5	---	19.4	---	---	-37.6	-26.3	---	---	13.2
1987	15.4	13.5	34.3	---	15.3	---	---	6.7	9.4	---	---	16.0
1988	13.9	-48.0	50.0	---	7.4	---	---	6.6	6.8	---	---	-1.0
1989	10.6	-20.2	14.5	---	9.0	---	---	6.6	7.4	---	---	-1.0
1990	13.4	21.5	38.7	---	14.0	---	---	3.4	7.1	---	---	7.1
1991	14.1	9.6	25.5	---	14.1	---	---	1.7	6.2	---	---	10.3
1992	8.8	-3.5	40.5	---	8.9	---	---	10.8	10.1	---	---	2.0
1993	8.9	31.4	9.2	---	9.7	---	---	4.5	6.5	5.4	1.1	3.4
1994	9.1	12.4	7.4	---	9.2	---	---	2.3	5.1	-1.0	0.8	-0.2
1995	4.6	12.3	22.5	---	5.4	---	---	9.9	8.0	-1.6	8.6	3.1
1996	0.0	-2.7	18.8	---	0.4	---	---	5.1	3.2	9.7	10.3	10.0
1997	-1.6	23.0	3.4	---	-0.4	---	---	-2.3	-1.5	-14.7	-14.0	-14.3
1998	4.6	10.5	28.6	---	5.6	---	---	6.5	6.2	10.1	11.5	10.8
1999	7.0	12.0	16.0	---	7.7	---	---	10.3	9.3	10.1	7.0	8.6
2000	13.4	40.7	37.7	---	16.1	---	---	16.0	16.0	2.9	-1.4	0.8
2001	14.5	15.5	8.8	---	14.3	---	---	7.8	10.3	-0.7	1.7	0.4
2002	11.5	11.9	20.2	---	12.0	---	---	16.2	14.5	3.9	2.1	3.1
2003	10.6	8.3	-1.8	---	9.8	---	---	12.5	11.4	0.0	-2.6	-1.3
2004	5.9	-3.0	-1.2	---	4.9	---	---	5.5	5.3	3.4	2.8	3.1
2005	4.2	1.8	4.6	---	4.1	---	---	10.3	7.9	-0.4	-2.9	-1.5
2006 f	5.0	-2.2	1.5	---	4.4	---	---	8.6	7.0	5.1	4.4	4.8
2007 f	27.9	7.7	-3.1	---	25.3	---	---	5.3	12.7	4.0	4.0	4.0
(Percentage Share of Total Drug Expenditure)												
1985	14.0	1.8	0.1	---	15.9	---	---	64.6	80.6	---	---	19.4
1986	20.6	2.6	0.2	---	23.4	---	---	49.6	73.0	---	---	27.0
1987	21.3	2.7	0.2	---	24.3	---	---	47.5	71.8	---	---	28.2
1988	23.2	1.3	0.3	---	24.9	---	---	48.4	73.3	---	---	26.7
1989	24.4	1.0	0.3	---	25.8	---	---	49.1	74.9	---	---	25.1
1990	25.9	1.2	0.4	---	27.5	---	---	47.4	74.9	---	---	25.1
1991	27.5	1.2	0.5	---	29.2	---	---	44.9	74.2	---	---	25.8
1992	27.8	1.1	0.7	---	29.5	---	---	46.1	75.6	13.0	11.4	24.4
1993	28.6	1.3	0.7	---	30.6	---	---	45.6	76.1	13.0	10.9	23.9
1994	30.0	1.4	0.7	---	32.2	---	---	44.9	77.1	12.4	10.5	22.9
1995	29.4	1.5	0.8	---	31.7	---	---	46.2	77.9	11.4	10.7	22.1
1996	28.1	1.4	0.9	---	30.4	---	---	46.4	76.7	12.0	11.3	23.3
1997	28.9	1.8	1.0	---	31.7	---	---	47.4	79.1	10.7	10.2	20.9
1998	28.2	1.8	1.2	---	31.3	---	---	47.2	78.4	11.0	10.6	21.6
1999	27.7	1.9	1.3	---	30.9	---	---	47.7	78.5	11.1	10.4	21.5
2000	27.8	2.4	1.6	---	31.8	---	---	49.0	80.8	10.1	9.1	19.2
2001	29.4	2.5	1.6	---	33.5	---	---	48.7	82.2	9.3	8.5	17.8
2002	29.2	2.5	1.7	---	33.3	---	---	50.4	83.7	8.6	7.7	16.3
2003	29.5	2.5	1.5	---	33.4	---	---	51.8	85.3	7.8	6.9	14.7
2004	29.7	2.3	1.4	---	33.4	---	---	52.1	85.6	7.7	6.7	14.4
2005	29.1	2.2	1.4	---	32.7	---	---	54.0	86.6	7.2	6.1	13.4
2006 f	28.6	2.0	1.3	---	31.9	---	---	54.9	86.9	7.1	6.0	13.1
2007 f	32.8	1.9	1.1	---	35.9	---	---	51.9	87.8	6.6	5.6	12.2

f—Forecast

* Note: Confidentiality precludes reporting provincial-level insurance data.

Source: NHEX, CIHI, 2007.

Series B—Expenditure on Drugs by Type, by Source of Finance and as a Share of Public, Private and Total Health Expenditure, by Province/Territory, 1985 to 2007

Table B N.L.—Total

Expenditure on Drugs by Type, by Source of Finance and as a Share of Public, Private and Total Health Expenditures, Newfoundland and Labrador, 1985 to 2007 (continued)

Year	All Drugs			Health Expenditure			Share of Drugs in Public, Private and Total Health Expenditures		
	Public	Private	Total	Public	Private	Total	Public	Private	Total
	(\$' Millions)						(Percentage Share)		
1985	20.4	107.7	128.1	588.8	197.1	785.8	3.5	54.6	16.3
1986	24.4	79.8	104.2	642.9	169.6	812.5	3.8	47.1	12.8
1987	28.1	87.8	115.9	693.6	188.0	881.6	4.1	46.7	13.1
1988	30.2	91.0	121.2	733.8	197.1	930.9	4.1	46.2	13.0
1989	32.9	94.6	127.4	787.7	203.9	991.6	4.2	46.4	12.9
1990	37.5	99.0	136.5	875.9	220.6	1,096.4	4.3	44.9	12.4
1991	42.8	103.6	146.4	905.7	247.5	1,153.2	4.7	41.8	12.7
1992	46.6	111.4	158.0	928.3	269.1	1,197.4	5.0	41.4	13.2
1993	51.1	116.0	167.1	924.9	284.2	1,209.1	5.5	40.8	13.8
1994	55.8	117.7	173.5	948.1	299.8	1,247.9	5.9	39.3	13.9
1995	58.8	126.7	185.4	973.1	295.1	1,268.2	6.0	42.9	14.6
1996	59.0	135.2	194.1	974.4	277.5	1,251.9	6.1	48.7	15.5
1997	58.8	126.6	185.4	1,020.8	282.9	1,303.8	5.8	44.8	14.2
1998	62.1	136.5	198.6	1,107.8	324.5	1,432.3	5.6	42.1	13.9
1999	66.9	149.9	216.7	1,250.8	324.0	1,574.8	5.3	46.2	13.8
2000	77.6	166.8	244.4	1,318.7	365.9	1,684.5	5.9	45.6	14.5
2001	88.7	176.3	265.0	1,415.5	387.6	1,803.2	6.3	45.5	14.7
2002	99.3	198.7	298.0	1,510.4	419.0	1,929.3	6.6	47.4	15.4
2003	109.0	216.9	326.0	1,592.2	466.9	2,059.1	6.8	46.5	15.8
2004	114.4	227.8	342.2	1,630.0	493.8	2,123.8	7.0	46.1	16.1
2005	119.0	245.4	364.4	1,687.0	547.6	2,234.6	7.1	44.8	16.3
2006 f	124.2	264.7	388.9	1,799.3	568.7	2,368.0	6.9	46.5	16.4
2007 f	155.7	278.1	433.8	1,953.7	597.2	2,550.9	8.0	46.6	17.0
	(Annual Percentage Change)								
1985	---	---	---	---	---	---			
1986	19.4	-25.9	-18.6	9.2	-13.9	3.4			
1987	15.3	9.9	11.2	7.9	10.9	8.5			
1988	7.4	3.7	4.6	5.8	4.8	5.6			
1989	9.0	3.9	5.1	7.4	3.4	6.5			
1990	14.0	4.7	7.1	11.2	8.2	10.6			
1991	14.1	4.7	7.3	3.4	12.2	5.2			
1992	8.9	7.6	8.0	2.5	8.7	3.8			
1993	9.7	4.1	5.8	-0.4	5.6	1.0			
1994	9.2	1.5	3.8	2.5	5.5	3.2			
1995	5.4	7.6	6.9	2.6	-1.6	1.6			
1996	0.4	6.7	4.7	0.1	-6.0	-1.3			
1997	-0.4	-6.3	-4.5	4.8	2.0	4.1			
1998	5.6	7.8	7.1	8.5	14.7	9.9			
1999	7.7	9.8	9.1	12.9	-0.1	10.0			
2000	16.1	11.3	12.8	5.4	12.9	7.0			
2001	14.3	5.7	8.4	7.3	6.0	7.0			
2002	12.0	12.7	12.5	6.7	8.1	7.0			
2003	9.8	9.2	9.4	5.4	11.5	6.7			
2004	4.9	5.0	5.0	2.4	5.8	3.1			
2005	4.1	7.7	6.5	3.5	10.9	5.2			
2006 f	4.4	7.8	6.7	6.7	3.9	6.0			
2007 f	25.3	5.1	11.5	8.6	5.0	7.7			
	(Percentage Share of Total Drug Expenditure)								
1985	15.9	84.1	100.0						
1986	23.4	76.6	100.0						
1987	24.3	75.7	100.0						
1988	24.9	75.1	100.0						
1989	25.8	74.2	100.0						
1990	27.5	72.5	100.0						
1991	29.2	70.8	100.0						
1992	29.5	70.5	100.0						
1993	30.6	69.4	100.0						
1994	32.2	67.8	100.0						
1995	31.7	68.3	100.0						
1996	30.4	69.6	100.0						
1997	31.7	68.3	100.0						
1998	31.3	68.7	100.0						
1999	30.9	69.1	100.0						
2000	31.8	68.2	100.0						
2001	33.5	66.5	100.0						
2002	33.3	66.7	100.0						
2003	33.4	66.6	100.0						
2004	33.4	66.6	100.0						
2005	32.7	67.3	100.0						
2006 f	31.9	68.1	100.0						
2007 f	35.9	64.1	100.0						

f—Forecast

Source: NHEX, CIHI, 2007.

N.L.

Table B N.L.—Per Capita

Expenditure on Drugs per Capita by Type, by Source of Finance and Public, Private and Total Health Expenditures, Newfoundland and Labrador, 1985 to 2007

Year	Prescribed Drugs								Non-Prescribed Drugs			
	Provincial	Federal	Public		Sub-Total Public	Private		Sub-Total Private	Total Prescribed Drugs	Private (Out-of-Pocket)		
			Social Security Funds	WCB		Drug Insurance Funds	Insurers*			Out-of-Pocket	Over-the-Counter Drugs	Personal Health Supplies
(\$ per Capita)												
1985	31.05	3.94	0.24	---	35.23	---	---	142.89	178.12	---	---	42.96
1986	37.19	4.77	0.32	---	42.28	---	---	89.58	131.86	---	---	48.89
1987	43.00	5.42	0.44	---	48.86	---	---	95.77	144.63	---	---	56.82
1988	49.00	2.82	0.66	---	52.48	---	---	102.08	154.56	---	---	56.25
1989	54.05	2.25	0.75	---	57.04	---	---	108.52	165.56	---	---	55.53
1990	61.11	2.72	1.03	---	64.87	---	---	111.92	176.79	---	---	59.30
1991	69.56	2.97	1.30	---	73.83	---	---	113.48	187.30	---	---	65.26
1992	75.61	2.87	1.82	---	80.30	---	---	125.66	205.95	35.54	30.94	66.48
1993	82.36	3.77	1.99	---	88.12	---	---	131.28	219.40	37.46	31.30	68.77
1994	90.69	4.28	2.15	---	97.12	---	---	135.64	232.75	37.45	31.86	69.31
1995	96.05	4.86	2.67	---	103.58	---	---	150.89	254.47	37.31	35.02	72.33
1996	97.36	4.80	3.22	---	105.37	---	---	160.78	266.15	41.49	39.17	80.66
1997	97.30	6.00	3.38	---	106.67	---	---	159.58	266.25	35.98	34.22	70.20
1998	103.81	6.76	4.43	---	115.01	---	---	173.46	288.47	40.43	38.93	79.36
1999	112.49	7.67	5.20	---	125.36	---	---	193.70	319.07	45.06	42.18	87.25
2000	128.84	10.90	7.24	---	146.98	---	---	226.98	373.96	46.85	42.00	88.85
2001	149.21	12.73	7.97	---	169.91	---	---	247.46	417.37	47.04	43.21	90.26
2002	167.25	14.32	9.63	---	191.20	---	---	289.07	480.27	49.13	44.35	93.48
2003	185.26	15.54	9.48	---	210.28	---	---	325.95	536.22	49.21	43.26	92.47
2004	196.65	15.11	9.38	---	221.14	---	---	344.80	565.94	51.01	44.57	95.58
2005	206.25	15.49	9.87	---	231.61	---	---	382.78	614.38	51.16	43.55	94.71
2006 f	218.35	15.28	10.10	---	243.73	---	---	419.16	662.89	54.23	45.86	100.10
2007 f	279.51	16.47	9.79	---	305.77	---	---	442.04	747.81	56.48	47.77	104.25
(Annual Percentage Change)												
1985	---	---	---	---	---	---	---	---	---	---	---	---
1986	19.8	21.0	36.2	---	20.0	---	---	-37.3	-26.0	---	---	13.8
1987	15.6	13.7	34.7	---	15.6	---	---	6.9	9.7	---	---	16.2
1988	14.0	-48.0	50.0	---	7.4	---	---	6.6	6.9	---	---	-1.0
1989	10.3	-20.4	14.2	---	8.7	---	---	6.3	7.1	---	---	-1.3
1990	13.1	21.2	38.3	---	13.7	---	---	3.1	6.8	---	---	6.8
1991	13.8	9.3	25.2	---	13.8	---	---	1.4	5.9	---	---	10.0
1992	8.7	-3.5	40.4	---	8.8	---	---	10.7	10.0	---	---	1.9
1993	8.9	31.4	9.3	---	9.7	---	---	4.5	6.5	5.4	1.2	3.4
1994	10.1	13.4	8.4	---	10.2	---	---	3.3	6.1	0.0	1.8	0.8
1995	5.9	13.7	24.1	---	6.7	---	---	11.2	9.3	-0.4	9.9	4.4
1996	1.4	-1.3	20.4	---	1.7	---	---	6.6	4.6	11.2	11.8	11.5
1997	-0.1	25.0	5.1	---	1.2	---	---	-0.7	0.0	-13.3	-12.6	-13.0
1998	6.7	12.8	31.2	---	7.8	---	---	8.7	8.3	12.4	13.8	13.0
1999	8.4	13.4	17.4	---	9.0	---	---	11.7	10.6	11.5	8.3	9.9
2000	14.5	42.2	39.1	---	17.2	---	---	17.2	17.2	4.0	-0.4	1.8
2001	15.8	16.8	10.1	---	15.6	---	---	9.0	11.6	0.4	2.9	1.6
2002	12.1	12.5	20.8	---	12.5	---	---	16.8	15.1	4.4	2.6	3.6
2003	10.8	8.5	-1.6	---	10.0	---	---	12.8	11.7	0.2	-2.5	-1.1
2004	6.2	-2.8	-1.0	---	5.2	---	---	5.8	5.5	3.7	3.0	3.4
2005	4.9	2.5	5.2	---	4.7	---	---	11.0	8.6	0.3	-2.3	-0.9
2006 f	5.9	-1.3	2.3	---	5.2	---	---	9.5	7.9	6.0	5.3	5.7
2007 f	28.0	7.8	-3.0	---	25.5	---	---	5.5	12.8	4.2	4.2	4.2
(Annual Percentage Change in Excess of Inflation in the Canadian Economy)												
1985	---	---	---	---	---	---	---	---	---	---	---	---
1986	17.0	18.2	33.4	---	17.2	---	---	-40.1	-28.8	---	---	11.0
1987	10.9	9.0	29.9	---	10.8	---	---	2.2	4.9	---	---	11.5
1988	9.4	-52.5	45.5	---	2.9	---	---	2.1	2.3	---	---	-5.5
1989	5.7	-25.0	9.6	---	4.1	---	---	1.7	2.6	---	---	-5.8
1990	10.0	18.2	35.3	---	10.7	---	---	0.1	3.8	---	---	3.8
1991	11.1	6.6	22.4	---	11.1	---	---	-1.4	3.2	---	---	7.3
1992	7.4	-4.8	39.1	---	7.5	---	---	9.5	8.7	---	---	0.6
1993	7.5	29.9	7.8	---	8.3	---	---	3.0	5.1	4.0	-0.3	2.0
1994	9.0	12.3	7.3	---	9.1	---	---	2.2	5.0	-1.1	0.7	-0.3
1995	3.6	11.4	21.7	---	4.3	---	---	8.9	7.0	-2.7	7.6	2.0
1996	-0.3	-3.0	18.7	---	0.1	---	---	4.9	2.9	9.6	10.2	9.9
1997	-1.1	24.0	4.1	---	0.2	---	---	-1.7	-1.0	-14.3	-13.6	-14.0
1998	7.1	13.2	31.7	---	8.3	---	---	9.1	8.8	12.8	14.2	13.5
1999	6.6	11.6	15.6	---	7.2	---	---	9.9	8.8	9.7	6.5	8.1
2000	10.4	38.1	35.0	---	13.1	---	---	13.1	13.1	-0.1	-4.5	-2.3
2001	14.5	15.4	8.8	---	14.2	---	---	7.7	10.3	-0.9	1.5	0.2
2002	11.0	11.4	19.8	---	11.5	---	---	15.8	14.0	3.4	1.6	2.5
2003	7.8	5.6	-4.5	---	7.1	---	---	9.8	8.7	-2.7	-5.4	-4.0
2004	3.6	-5.3	-3.6	---	2.6	---	---	3.2	3.0	1.1	0.5	0.8
2005	2.0	-0.3	2.4	---	1.9	---	---	8.2	5.7	-2.5	-5.1	-3.7
2006 f	3.7	-3.5	0.1	---	3.0	---	---	7.3	5.7	3.8	3.1	3.5
2007 f	25.2	5.0	-5.8	---	22.6	---	---	2.7	10.0	1.3	1.3	1.3

f—Forecast

* Note: Confidentiality precludes reporting provincial-level insurance data.

Source: NHEX, CIHI, 2007.

Series B—Expenditure on Drugs by Type, by Source of Finance and as a Share of Public, Private and Total Health Expenditure, by Province/Territory, 1985 to 2007

Table B N.L.—Per Capita

Year	All Drugs			Health Expenditure			Price Index—Canada GDP Implicit (1997 = 100)
	Public	Private	Total	Public	Private	Total	
	(\$ per Capita)						
1985	35.23	185.85	221.08	1,016.34	340.16	1,356.50	73.6
1986	42.28	138.46	180.75	1,115.18	294.15	1,409.34	75.6
1987	48.86	152.59	201.45	1,205.91	326.89	1,532.79	79.2
1988	52.48	158.33	210.81	1,276.14	342.81	1,618.95	82.8
1989	57.04	164.05	221.09	1,366.63	353.75	1,720.39	86.6
1990	64.87	171.22	236.09	1,515.29	381.55	1,896.84	89.2
1991	73.83	178.73	252.56	1,562.86	427.13	1,989.99	91.6
1992	80.30	192.14	272.44	1,600.38	463.99	2,064.37	92.8
1993	88.12	200.04	288.16	1,594.84	489.99	2,084.83	94.1
1994	97.12	204.95	302.06	1,650.45	521.82	2,172.27	95.2
1995	103.58	223.22	326.80	1,714.87	519.99	2,234.86	97.4
1996	105.37	241.44	346.81	1,740.60	495.64	2,236.23	99.0
1997	106.67	229.78	336.45	1,852.68	513.46	2,366.13	100.0
1998	115.01	252.83	367.84	2,051.73	601.01	2,652.73	99.6
1999	125.36	280.95	406.32	2,344.87	607.50	2,952.37	101.4
2000	146.98	315.83	462.81	2,497.29	692.87	3,190.16	105.5
2001	169.91	337.72	507.63	2,711.82	742.63	3,454.45	106.9
2002	191.20	382.55	573.75	2,907.60	806.55	3,714.15	108.1
2003	210.28	418.42	628.69	3,070.91	900.60	3,971.51	111.2
2004	221.14	440.38	661.52	3,151.07	954.68	4,105.75	114.1
2005	231.61	477.49	709.09	3,282.44	1,065.35	4,347.79	117.3
2006 f	243.73	519.26	762.99	3,530.27	1,115.79	4,646.06	119.9
2007 f	305.77	546.29	852.06	3,837.74	1,173.02	5,010.77	123.2
(Annual Percentage Change)							
1985	---	---	---	---	---	---	---
1986	20.0	-25.5	-18.2	9.7	-13.5	3.9	2.8
1987	15.6	10.2	11.5	8.1	11.1	8.8	4.7
1988	7.4	3.8	4.6	5.8	4.9	5.6	4.5
1989	8.7	3.6	4.9	7.1	3.2	6.3	4.6
1990	13.7	4.4	6.8	10.9	7.9	10.3	3.0
1991	13.8	4.4	7.0	3.1	11.9	4.9	2.8
1992	8.8	7.5	7.9	2.4	8.6	3.7	1.3
1993	9.7	4.1	5.8	-0.3	5.6	1.0	1.4
1994	10.2	2.5	4.8	3.5	6.5	4.2	1.1
1995	6.7	8.9	8.2	3.9	-0.4	2.9	2.3
1996	1.7	8.2	6.1	1.5	-4.7	0.1	1.7
1997	1.2	-4.8	-3.0	6.4	3.6	5.8	1.0
1998	7.8	10.0	9.3	10.7	17.1	12.1	-0.4
1999	9.0	11.1	10.5	14.3	1.1	11.3	1.8
2000	17.2	12.4	13.9	6.5	14.1	8.1	4.1
2001	15.6	6.9	9.7	8.6	7.2	8.3	1.4
2002	12.5	13.3	13.0	7.2	8.6	7.5	1.0
2003	10.0	9.4	9.6	5.6	11.7	6.9	2.9
2004	5.2	5.2	5.2	2.6	6.0	3.4	2.6
2005	4.7	8.4	7.2	4.2	11.6	5.9	2.8
2006 f	5.2	8.7	7.6	7.6	4.7	6.9	2.2
2007 f	25.5	5.2	11.7	8.7	5.1	7.8	2.8
(Annual Percentage Change in Excess of Inflation in the Canadian Economy)							
1985	---	---	---	---	---	---	---
1986	17.2	-28.3	-21.0	6.9	-16.3	1.1	---
1987	10.8	5.5	6.7	3.4	6.4	4.0	---
1988	2.9	-0.8	0.1	1.3	0.4	1.1	---
1989	4.1	-1.0	0.3	2.5	-1.4	1.7	---
1990	10.7	1.3	3.8	7.9	4.8	7.2	---
1991	11.1	1.6	4.2	0.4	9.2	2.2	---
1992	7.5	6.2	6.6	1.1	7.4	2.5	---
1993	8.3	2.7	4.3	-1.8	4.2	-0.4	---
1994	9.1	1.4	3.7	2.4	5.4	3.1	---
1995	4.3	6.6	5.9	1.6	-2.7	0.5	---
1996	0.1	6.5	4.5	-0.2	-6.4	-1.6	---
1997	0.2	-5.8	-4.0	5.4	2.6	4.8	---
1998	8.3	10.5	9.8	11.2	17.5	12.6	---
1999	7.2	9.3	8.7	12.5	-0.7	9.5	---
2000	13.1	8.3	9.8	2.4	10.0	4.0	---
2001	14.2	5.6	8.3	7.2	5.8	6.9	---
2002	11.5	12.2	12.0	6.2	7.6	6.5	---
2003	7.1	6.5	6.7	2.7	8.7	4.0	---
2004	2.6	2.7	2.7	0.0	3.4	0.8	---
2005	1.9	5.6	4.4	1.3	8.8	3.1	---
2006 f	3.0	6.6	5.4	5.4	2.5	4.7	---
2007 f	22.6	2.4	8.9	5.9	2.3	5.0	---

f—Forecast

Source: NHEX, CIHI, 2007.

N.L.

Table B P.E.I. – Total

Expenditure on Drugs by Type, by Source of Finance and as a Share of Public, Private and Total Health Expenditures, Prince Edward Island, 1985 to 2007

Year	Prescribed Drugs								Non-Prescribed Drugs			
	Provincial	Federal	Public		Sub-Total Public	Insurers*	Private		Total Prescribed Drugs	Private (Out-of-Pocket)		
			Social Security Funds	Funds			Out-of-Pocket	Sub-Total Private		Over-the-Counter Drugs	Personal Health Supplies	Total Non-Presc. Drugs
			WCB	Drug Insurance Funds								
(\$' Millions)												
1985	1.7	0.8	0.0	---	2.5	---	---	19.5	22.0	---	---	10.7
1986	2.1	0.9	0.1	---	3.1	---	---	12.9	16.0	---	---	12.1
1987	3.5	1.0	0.1	---	4.6	---	---	10.2	14.7	---	---	14.0
1988	4.6	0.6	0.1	---	5.3	---	---	12.4	17.7	---	---	11.8
1989	5.5	0.5	0.1	---	6.0	---	---	15.0	21.0	---	---	9.9
1990	6.5	0.6	0.1	---	7.3	---	---	18.0	25.3	---	---	10.6
1991	7.4	0.7	0.1	---	8.2	---	---	17.1	25.3	---	---	13.5
1992	7.6	0.7	0.4	---	8.6	---	---	18.8	27.5	8.6	7.8	16.4
1993	7.5	0.8	0.3	---	8.6	---	---	21.8	30.5	9.0	8.4	17.4
1994	7.7	0.9	0.3	---	8.9	---	---	23.8	32.8	8.8	8.7	17.6
1995	8.5	1.0	0.4	---	9.8	---	---	28.4	38.3	8.2	8.3	16.5
1996	8.5	1.0	0.4	---	9.8	---	---	29.7	39.5	6.5	6.3	12.8
1997	9.1	1.0	0.4	---	10.6	---	---	28.8	39.4	6.8	6.9	13.7
1998	10.4	1.2	0.5	---	12.2	---	---	33.0	45.1	8.3	8.5	16.7
1999	12.0	1.4	0.6	---	13.9	---	---	33.6	47.6	8.7	8.5	17.2
2000	14.0	2.3	0.7	---	17.0	---	---	36.0	53.0	8.4	8.0	16.4
2001	15.7	2.7	0.8	---	19.1	---	---	43.0	62.2	9.3	8.4	17.7
2002	16.9	2.7	0.7	---	20.3	---	---	38.1	58.4	10.0	9.0	19.0
2003	18.4	2.9	0.7	---	22.0	---	---	43.7	65.7	10.2	9.0	19.1
2004	19.9	2.9	0.7	---	23.4	---	---	47.8	71.2	10.3	8.9	19.2
2005	22.3	2.9	0.7	---	25.9	---	---	52.2	78.1	9.8	8.4	18.2
2006 f	24.5	2.8	0.8	---	28.1	---	---	55.3	83.4	10.3	8.7	19.0
2007 f	28.0	3.0	0.8	---	31.8	---	---	57.8	89.6	10.8	9.2	20.0
(Annual Percentage Change)												
1985	---	---	---	---	---	---	---	---	---	---	---	---
1986	27.8	16.1	44.0	---	24.4	---	---	-34.1	-27.5	---	---	13.2
1987	63.7	12.6	39.7	---	48.5	---	---	-21.0	-7.6	---	---	16.0
1988	32.4	-40.9	20.2	---	16.1	---	---	21.5	19.8	---	---	-16.1
1989	17.9	-17.4	0.9	---	13.7	---	---	21.5	19.1	---	---	-16.1
1990	19.8	30.7	20.5	---	20.7	---	---	19.8	20.1	---	---	7.5
1991	13.5	7.0	-0.4	---	12.7	---	---	-4.7	0.3	---	---	27.3
1992	2.5	-4.5	218.0	---	5.2	---	---	10.0	8.5	---	---	21.5
1993	-1.7	24.8	-13.7	---	-0.3	---	---	15.9	10.8	4.9	7.8	6.3
1994	2.8	12.0	-1.5	---	3.5	---	---	9.2	7.6	-2.0	3.7	0.7
1995	10.2	8.6	9.8	---	10.0	---	---	19.2	16.7	-7.3	-5.1	-6.2
1996	0.0	-3.8	4.4	---	-0.2	---	---	4.3	3.2	-20.7	-24.1	-22.4
1997	7.4	8.3	14.7	---	7.8	---	---	-3.0	-0.3	4.9	9.2	7.0
1998	14.6	16.2	21.0	---	15.1	---	---	14.5	14.6	21.2	23.2	22.2
1999	14.7	14.0	11.9	---	14.5	---	---	2.0	5.4	5.8	0.1	3.0
2000	16.8	66.4	26.3	---	22.1	---	---	7.2	11.6	-3.7	-6.0	-4.8
2001	12.4	16.8	4.4	---	12.6	---	---	19.4	17.2	10.5	5.3	8.0
2002	7.7	0.7	-9.4	---	6.0	---	---	-11.5	-6.1	7.8	7.2	7.5
2003	9.2	6.4	-1.6	---	8.4	---	---	14.8	12.6	1.5	-0.1	0.7
2004	7.7	0.4	-2.8	---	6.5	---	---	9.3	8.3	1.1	-0.6	0.3
2005	12.4	-0.1	7.6	---	10.7	---	---	9.3	9.8	-4.2	-6.4	-5.2
2006 f	9.6	-3.1	9.7	---	8.2	---	---	5.9	6.7	4.4	4.6	4.5
2007 f	14.4	7.0	0.9	---	13.3	---	---	4.6	7.5	5.2	5.2	5.2
(Percentage Share of Total Drug Expenditure)												
1985	5.1	2.3	0.1	---	7.6	---	---	59.7	67.3	---	---	32.7
1986	7.6	3.2	0.2	---	11.0	---	---	45.9	56.9	---	---	43.1
1987	12.1	3.5	0.3	---	15.9	---	---	35.3	51.3	---	---	48.7
1988	15.7	2.0	0.3	---	18.1	---	---	42.0	60.0	---	---	40.0
1989	17.6	1.6	0.3	---	19.6	---	---	48.5	68.1	---	---	31.9
1990	18.2	1.8	0.3	---	20.3	---	---	50.1	70.4	---	---	29.6
1991	19.1	1.8	0.3	---	21.2	---	---	44.1	65.2	---	---	34.8
1992	17.3	1.5	0.9	---	19.7	---	---	42.9	62.6	19.6	17.8	37.4
1993	15.6	1.7	0.7	---	18.0	---	---	45.6	63.6	18.8	17.6	36.4
1994	15.3	1.8	0.7	---	17.7	---	---	47.4	65.1	17.5	17.3	34.9
1995	15.5	1.8	0.7	---	17.9	---	---	52.0	69.9	15.0	15.1	30.1
1996	16.2	1.8	0.7	---	18.8	---	---	56.8	75.5	12.4	12.0	24.5
1997	17.1	2.0	0.8	---	19.9	---	---	54.3	74.2	12.8	13.0	25.8
1998	16.9	1.9	0.9	---	19.7	---	---	53.3	73.0	13.3	13.7	27.0
1999	18.5	2.1	0.9	---	21.5	---	---	51.9	73.4	13.5	13.1	26.6
2000	20.1	3.3	1.1	---	24.5	---	---	51.9	76.4	12.1	11.5	23.6
2001	19.7	3.3	1.0	---	24.0	---	---	53.9	77.9	11.6	10.5	22.1
2002	21.8	3.5	0.9	---	26.2	---	---	49.2	75.4	13.0	11.6	24.6
2003	21.7	3.4	0.8	---	25.9	---	---	51.5	77.4	12.0	10.6	22.6
2004	22.0	3.2	0.7	---	25.9	---	---	52.8	78.8	11.4	9.9	21.2
2005	23.2	3.0	0.8	---	26.9	---	---	54.2	81.1	10.2	8.7	18.9
2006 f	23.9	2.7	0.8	---	27.4	---	---	54.0	81.4	10.0	8.5	18.6
2007 f	25.5	2.7	0.7	---	29.0	---	---	52.8	81.7	9.9	8.4	18.3

f—Forecast

* Note: Confidentiality precludes reporting provincial-level insurance data.

Source: NHEX, CIHI, 2007.

Series B—Expenditure on Drugs by Type, by Source of Finance and as a Share of Public, Private and Total Health Expenditure, by Province/Territory, 1985 to 2007

Table B P.E.I.—Total

Expenditure on Drugs by Type, by Source of Finance and as a Share of Public, Private and Total Health Expenditures, Prince Edward Island, 1985 to 2007 (continued)

Year	All Drugs			Health Expenditure			Share of Drugs in Public, Private and Total Health Expenditures		
	Public	Private	Total	Public	Private	Total	Public	Private	Total
	(\$' Millions)						(Percentage Share)		
1985	2.5	30.2	32.7	128.3	52.9	181.2	1.9	57.1	18.0
1986	3.1	25.0	28.0	138.0	49.6	187.6	2.2	50.3	15.0
1987	4.6	24.2	28.8	149.7	53.3	202.9	3.1	45.4	14.2
1988	5.3	24.1	29.4	163.0	56.5	219.5	3.3	42.6	13.4
1989	6.0	24.9	30.9	174.4	64.9	239.3	3.5	38.3	12.9
1990	7.3	28.6	35.9	186.3	70.0	256.2	3.9	40.9	14.0
1991	8.2	30.6	38.8	203.8	76.8	280.6	4.0	39.9	13.8
1992	8.6	35.2	43.9	209.2	85.8	295.0	4.1	41.1	14.9
1993	8.6	39.3	47.9	218.2	93.5	311.7	4.0	42.0	15.4
1994	8.9	41.4	50.3	217.0	96.3	313.3	4.1	43.0	16.1
1995	9.8	44.9	54.7	222.8	104.3	327.1	4.4	43.1	16.7
1996	9.8	42.4	52.3	233.0	105.8	338.8	4.2	40.1	15.4
1997	10.6	42.5	53.0	229.9	110.1	340.0	4.6	38.6	15.6
1998	12.2	49.7	61.8	245.5	113.1	358.6	5.0	43.9	17.2
1999	13.9	50.8	64.8	259.0	119.0	378.0	5.4	42.7	17.1
2000	17.0	52.4	69.4	278.1	123.5	401.6	6.1	42.5	17.3
2001	19.1	60.7	79.9	329.0	145.7	474.7	5.8	41.7	16.8
2002	20.3	57.1	77.4	366.8	145.1	511.9	5.5	39.3	15.1
2003	22.0	62.9	84.9	381.2	159.8	541.0	5.8	39.3	15.7
2004	23.4	67.0	90.4	377.6	158.6	536.1	6.2	42.2	16.9
2005	25.9	70.4	96.3	414.8	161.5	576.3	6.3	43.6	16.7
2006 f	28.1	74.3	102.4	428.2	174.5	602.7	6.6	42.6	17.0
2007 f	31.8	77.8	109.6	465.8	185.7	651.5	6.8	41.9	16.8
(Annual Percentage Change)									
1985	---	---	---	---	---	---	---	---	---
1986	24.4	-17.3	-14.2	7.6	-6.3	3.5	---	---	---
1987	48.5	-3.1	2.6	8.5	7.4	8.2	---	---	---
1988	16.1	-0.3	2.3	8.9	6.2	8.2	---	---	---
1989	13.7	3.1	5.0	7.0	14.8	9.0	---	---	---
1990	20.7	14.9	16.0	6.8	7.7	7.0	---	---	---
1991	12.7	7.2	8.3	9.4	9.8	9.5	---	---	---
1992	5.2	15.1	13.0	2.7	11.6	5.1	---	---	---
1993	-0.3	11.4	9.1	4.3	9.0	5.7	---	---	---
1994	3.5	5.4	5.1	-0.6	3.0	0.5	---	---	---
1995	10.0	8.4	8.7	2.7	8.3	4.4	---	---	---
1996	-0.2	-5.5	-4.5	4.6	1.4	3.6	---	---	---
1997	7.8	0.0	1.5	-1.3	4.1	0.4	---	---	---
1998	15.1	17.0	16.6	6.8	2.7	5.5	---	---	---
1999	14.5	2.3	4.7	5.5	5.2	5.4	---	---	---
2000	22.1	3.1	7.2	7.4	3.8	6.2	---	---	---
2001	12.6	15.8	15.0	18.3	18.0	18.2	---	---	---
2002	6.0	-6.0	-3.1	11.5	-0.4	7.8	---	---	---
2003	8.4	10.1	9.7	3.9	10.1	5.7	---	---	---
2004	6.5	6.5	6.5	-1.0	-0.8	-0.9	---	---	---
2005	10.7	5.1	6.6	9.9	1.9	7.5	---	---	---
2006 f	8.2	5.5	6.3	3.2	8.0	4.6	---	---	---
2007 f	13.3	4.7	7.1	8.8	6.4	8.1	---	---	---
(Percentage Share of Total Drug Expenditure)									
1985	7.6	92.4	100.0	---	---	---	---	---	---
1986	11.0	89.0	100.0	---	---	---	---	---	---
1987	15.9	84.1	100.0	---	---	---	---	---	---
1988	18.1	81.9	100.0	---	---	---	---	---	---
1989	19.6	80.4	100.0	---	---	---	---	---	---
1990	20.3	79.7	100.0	---	---	---	---	---	---
1991	21.2	78.8	100.0	---	---	---	---	---	---
1992	19.7	80.3	100.0	---	---	---	---	---	---
1993	18.0	82.0	100.0	---	---	---	---	---	---
1994	17.7	82.3	100.0	---	---	---	---	---	---
1995	17.9	82.1	100.0	---	---	---	---	---	---
1996	18.8	81.2	100.0	---	---	---	---	---	---
1997	19.9	80.1	100.0	---	---	---	---	---	---
1998	19.7	80.3	100.0	---	---	---	---	---	---
1999	21.5	78.5	100.0	---	---	---	---	---	---
2000	24.5	75.5	100.0	---	---	---	---	---	---
2001	24.0	76.0	100.0	---	---	---	---	---	---
2002	26.2	73.8	100.0	---	---	---	---	---	---
2003	25.9	74.1	100.0	---	---	---	---	---	---
2004	25.9	74.1	100.0	---	---	---	---	---	---
2005	26.9	73.1	100.0	---	---	---	---	---	---
2006 f	27.4	72.6	100.0	---	---	---	---	---	---
2007 f	29.0	71.0	100.0	---	---	---	---	---	---

f—Forecast

Source: NHEX, CIHI, 2007.

P.E.I.

Table B P.E.I.—Per Capita

Expenditure on Drugs per Capita by Type, by Source of Finance and Public, Private and Total Health Expenditures, Prince Edward Island, 1985 to 2007

Year	Prescribed Drugs										Non-Prescribed Drugs		
	Provincial	Federal	Public				Private			Private (Out-of-Pocket)			
			Social Security Funds		Sub-Total Public	Insurers*	Out-of-Pocket	Sub-Total Private	Total Prescribed Drugs	Over-the-Counter Drugs	Personal Health Supplies	Total Non-Presc. Drugs	
			WCB	Drug Insurance Funds									
(\$ per Capita)													
1985	13.08	6.01	0.33	---	19.42	---	---	152.95	172.37	---	---	83.63	
1986	16.61	6.94	0.47	---	24.02	---	---	100.25	124.27	---	---	94.14	
1987	27.17	7.80	0.66	---	35.62	---	---	79.09	114.72	---	---	109.04	
1988	35.77	4.59	0.79	---	41.15	---	---	95.54	136.69	---	---	90.98	
1989	41.92	3.77	0.79	---	46.48	---	---	115.34	161.82	---	---	75.86	
1990	50.03	4.91	0.95	---	55.88	---	---	137.70	193.59	---	---	81.26	
1991	56.89	5.26	0.94	---	63.09	---	---	131.41	194.50	---	---	103.63	
1992	58.12	5.01	2.99	---	66.12	---	---	144.08	210.20	65.73	59.68	125.41	
1993	56.53	6.18	2.56	---	65.27	---	---	165.28	230.55	68.24	63.70	131.94	
1994	57.56	6.86	2.49	---	66.91	---	---	178.75	245.65	66.21	65.44	131.65	
1995	62.95	7.39	2.72	---	73.06	---	---	211.56	284.62	60.91	61.67	122.58	
1996	62.35	7.04	2.81	---	72.20	---	---	218.51	290.71	47.84	46.35	94.19	
1997	66.82	7.61	3.21	---	77.64	---	---	211.50	289.13	50.05	50.46	100.51	
1998	76.76	8.86	3.90	---	89.52	---	---	242.67	332.19	60.77	62.32	123.09	
1999	87.75	10.07	4.35	---	102.17	---	---	246.71	348.88	64.10	62.19	126.29	
2000	102.36	16.74	5.48	---	124.58	---	---	264.09	388.67	61.64	58.37	120.02	
2001	114.85	19.53	5.72	---	140.10	---	---	314.79	454.89	68.03	61.36	129.39	
2002	123.41	19.63	5.17	---	148.21	---	---	278.01	426.22	73.20	65.64	138.84	
2003	134.37	20.82	5.08	---	160.27	---	---	318.39	478.65	74.07	65.37	139.45	
2004	144.18	20.83	4.91	---	169.92	---	---	346.45	516.37	74.56	64.73	139.29	
2005	161.69	20.76	5.28	---	187.72	---	---	377.85	565.57	71.24	60.47	131.71	
2006 f	176.75	20.07	5.77	---	202.59	---	---	399.19	601.78	74.18	63.12	137.30	
2007 f	201.42	21.40	5.80	---	228.62	---	---	415.93	644.55	77.77	66.17	143.94	
(Annual Percentage Change)													
1985	---	---	---	---	---	---	---	---	---	---	---	---	
1986	27.0	15.4	43.2	---	23.7	---	---	-34.5	-27.9	---	---	12.6	
1987	63.5	12.4	39.5	---	48.3	---	---	-21.1	-7.7	---	---	15.8	
1988	31.7	-41.2	19.5	---	15.5	---	---	20.8	19.2	---	---	-16.6	
1989	17.2	-17.9	0.3	---	13.0	---	---	20.7	18.4	---	---	-16.6	
1990	19.3	30.2	20.1	---	20.2	---	---	19.4	19.6	---	---	7.1	
1991	13.7	7.2	-0.2	---	12.9	---	---	-4.6	0.5	---	---	27.5	
1992	2.2	-4.8	216.8	---	4.8	---	---	9.6	8.1	---	---	21.0	
1993	-2.7	23.5	-14.6	---	-1.3	---	---	14.7	9.7	3.8	6.7	5.2	
1994	1.8	10.9	-2.4	---	2.5	---	---	8.1	6.6	-3.0	2.7	-0.2	
1995	9.4	7.8	9.0	---	9.2	---	---	18.4	15.9	-8.0	-5.8	-6.9	
1996	-0.9	-4.7	3.4	---	-1.2	---	---	3.3	2.1	-21.5	-24.8	-23.2	
1997	7.2	8.0	14.4	---	7.5	---	---	-3.2	-0.5	4.6	8.9	6.7	
1998	14.9	16.5	21.3	---	15.3	---	---	14.7	14.9	21.4	23.5	22.5	
1999	14.3	13.6	11.5	---	14.1	---	---	1.7	5.0	5.5	-0.2	2.6	
2000	16.7	66.2	26.2	---	21.9	---	---	7.0	11.4	-3.8	-6.1	-5.0	
2001	12.2	16.7	4.3	---	12.5	---	---	19.2	17.0	10.4	5.1	7.8	
2002	7.5	0.5	-9.6	---	5.8	---	---	-11.7	-6.3	7.6	7.0	7.3	
2003	8.9	6.1	-1.8	---	8.1	---	---	14.5	12.3	1.2	-0.4	0.4	
2004	7.3	0.0	-3.2	---	6.0	---	---	8.8	7.9	0.7	-1.0	-0.1	
2005	12.1	-0.3	7.4	---	10.5	---	---	9.1	9.5	-4.5	-6.6	-5.4	
2006 f	9.3	-3.3	9.4	---	7.9	---	---	5.6	6.4	4.1	4.4	4.2	
2007 f	14.0	6.6	0.5	---	12.9	---	---	4.2	7.1	4.8	4.8	4.8	
(Annual Percentage Change in Excess of Inflation in the Canadian Economy)													
1985	---	---	---	---	---	---	---	---	---	---	---	---	
1986	24.2	12.6	40.4	---	20.9	---	---	-37.3	-30.7	---	---	9.8	
1987	58.8	7.7	34.8	---	43.6	---	---	-25.8	-12.4	---	---	11.1	
1988	27.2	-45.7	15.0	---	11.0	---	---	16.3	14.6	---	---	-21.1	
1989	12.6	-22.4	-4.3	---	8.4	---	---	16.2	13.8	---	---	-21.2	
1990	16.3	27.2	17.1	---	17.2	---	---	16.4	16.6	---	---	4.1	
1991	10.9	4.4	-3.0	---	10.1	---	---	-7.3	-2.3	---	---	24.8	
1992	0.9	-6.1	215.6	---	3.5	---	---	8.4	6.8	---	---	19.8	
1993	-4.2	22.1	-16.1	---	-2.7	---	---	13.3	8.2	2.4	5.3	3.8	
1994	0.7	9.8	-3.5	---	1.4	---	---	7.0	5.5	-4.1	1.6	-1.3	
1995	7.0	5.5	6.7	---	6.9	---	---	16.0	13.5	-10.3	-8.1	-9.2	
1996	-2.6	-6.4	1.7	---	-2.8	---	---	1.6	0.5	-23.1	-26.5	-24.8	
1997	6.2	7.1	13.4	---	6.5	---	---	-4.2	-1.5	3.6	7.9	5.7	
1998	15.3	16.9	21.7	---	15.7	---	---	15.2	15.3	21.9	23.9	22.9	
1999	12.5	11.8	9.7	---	12.3	---	---	-0.1	3.2	3.7	-2.0	0.8	
2000	12.5	62.1	22.1	---	17.8	---	---	2.9	7.3	-7.9	-10.2	-9.1	
2001	10.8	15.3	3.0	---	11.1	---	---	17.8	15.7	9.0	3.8	6.5	
2002	6.4	-0.6	-10.6	---	4.7	---	---	-12.7	-7.3	6.6	5.9	6.3	
2003	6.0	3.2	-4.7	---	5.2	---	---	11.6	9.4	-1.7	-3.3	-2.5	
2004	4.7	-2.5	-5.8	---	3.5	---	---	6.3	5.3	-1.9	-3.5	-2.7	
2005	9.3	-3.2	4.5	---	7.6	---	---	6.2	6.7	-7.3	-9.4	-8.3	
2006 f	7.1	-5.5	7.2	---	5.7	---	---	3.5	4.2	1.9	2.2	2.1	
2007 f	11.2	3.8	-2.3	---	10.0	---	---	1.4	4.3	2.0	2.0	2.0	

f—Forecast

* Note: Confidentiality precludes reporting provincial-level insurance data.

Source: NHEX, CIHI, 2007.

P.E.I.

Series B—Expenditure on Drugs by Type, by Source of Finance and as a Share of Public, Private and Total Health Expenditure, by Province/Territory, 1985 to 2007

Table B P.E.I.—Per Capita

Year	Expenditure on Drugs per Capita by Type, by Source of Finance and Public, Private and Total Health Expenditures, Prince Edward Island, 1985 to 2007 (continued)						GDP Implicit Price Index—Canada (1997 = 100)
	All Drugs			Health Expenditure			
	Public	Private	Total	Public	Private	Total	
	(\$ per Capita)						
1985	19.42	236.58	256.00	1,004.74	414.66	1,419.40	73.6
1986	24.02	194.39	218.41	1,074.57	386.13	1,460.70	75.6
1987	35.62	188.13	223.76	1,164.10	414.24	1,578.34	79.2
1988	41.15	186.53	227.67	1,260.71	437.42	1,698.12	82.8
1989	46.48	191.20	237.68	1,340.84	499.18	1,840.01	86.6
1990	55.88	218.96	274.84	1,426.83	535.91	1,962.74	89.2
1991	63.09	235.04	298.14	1,563.81	589.69	2,153.50	91.6
1992	66.12	269.50	335.62	1,599.57	655.88	2,255.45	92.8
1993	65.27	297.22	362.49	1,651.43	707.51	2,358.94	94.1
1994	66.91	310.40	377.30	1,626.43	722.12	2,348.55	95.2
1995	73.06	334.14	407.20	1,657.77	775.94	2,433.70	97.4
1996	72.20	312.70	384.90	1,716.36	779.25	2,495.61	99.0
1997	77.64	312.00	389.64	1,689.18	808.82	2,498.01	100.0
1998	89.52	365.75	455.28	1,807.78	832.78	2,640.56	99.6
1999	102.17	373.00	475.17	1,900.33	873.12	2,773.45	101.4
2000	124.58	384.11	508.69	2,037.89	904.73	2,942.62	105.5
2001	140.10	444.18	584.28	2,407.05	1,066.30	3,473.35	106.9
2002	148.21	416.85	565.06	2,678.41	1,059.89	3,738.29	108.1
2003	160.27	457.83	618.10	2,776.47	1,164.09	3,940.56	111.2
2004	169.92	485.74	655.66	2,738.74	1,150.26	3,888.99	114.1
2005	187.72	509.56	697.28	3,001.67	1,168.99	4,170.66	117.3
2006 f	202.59	536.49	739.08	3,091.36	1,259.46	4,350.83	119.9
2007 f	228.62	559.86	788.49	3,350.54	1,335.79	4,686.33	123.2
	(Annual Percentage Change)						
1985	---	---	---	---	---	---	---
1986	23.7	-17.8	-14.7	7.0	-6.9	2.9	2.8
1987	48.3	-3.2	2.4	8.3	7.3	8.1	4.7
1988	15.5	-0.9	1.7	8.3	5.6	7.6	4.5
1989	13.0	2.5	4.4	6.4	14.1	8.4	4.6
1990	20.2	14.5	15.6	6.4	7.4	6.7	3.0
1991	12.9	7.3	8.5	9.6	10.0	9.7	2.8
1992	4.8	14.7	12.6	2.3	11.2	4.7	1.3
1993	-1.3	10.3	8.0	3.2	7.9	4.6	1.4
1994	2.5	4.4	4.1	-1.5	2.1	-0.4	1.1
1995	9.2	7.6	7.9	1.9	7.5	3.6	2.3
1996	-1.2	-6.4	-5.5	3.5	0.4	2.5	1.7
1997	7.5	-0.2	1.2	-1.6	3.8	0.1	1.0
1998	15.3	17.2	16.8	7.0	3.0	5.7	-0.4
1999	14.1	2.0	4.4	5.1	4.8	5.0	1.8
2000	21.9	3.0	7.1	7.2	3.6	6.1	4.1
2001	12.5	15.6	14.9	18.1	17.9	18.0	1.4
2002	5.8	-6.2	-3.3	11.3	-0.6	7.6	1.0
2003	8.1	9.8	9.4	3.7	9.8	5.4	2.9
2004	6.0	6.1	6.1	-1.4	-1.2	-1.3	2.6
2005	10.5	4.9	6.3	9.6	1.6	7.2	2.8
2006 f	7.9	5.3	6.0	3.0	7.7	4.3	2.2
2007 f	12.9	4.4	6.7	8.4	6.1	7.7	2.8
	(Annual Percentage Change in Excess of Inflation in the Canadian Economy)						
1985	---	---	---	---	---	---	---
1986	20.9	-20.6	-17.5	4.1	-9.7	0.1	3.3
1987	43.6	-8.0	-2.3	3.6	2.5	3.3	3.1
1988	11.0	-5.4	-2.8	3.8	1.1	3.1	3.8
1989	8.4	-2.1	-0.2	1.8	9.6	3.8	3.6
1990	17.2	11.5	12.6	3.4	4.3	3.6	7.0
1991	10.1	4.6	5.7	6.8	7.3	3.5	3.1
1992	3.5	13.4	11.3	1.0	10.0	6.4	3.1
1993	-2.7	8.8	6.6	1.8	6.4	3.1	1.0
1994	1.4	3.3	3.0	-2.6	1.0	-1.5	1.3
1995	6.9	5.3	5.6	-0.4	5.1	0.9	0.9
1996	-2.8	-8.1	-7.1	1.9	-1.2	-0.9	3.2
1997	6.5	-1.2	0.2	-2.6	2.8	6.1	3.2
1998	15.7	17.7	17.3	7.5	3.4	3.0	2.0
1999	12.3	0.2	2.6	3.3	3.0	16.5	6.6
2000	17.8	-1.1	3.0	3.1	-0.5	6.9	2.5
2001	11.1	14.3	13.5	16.8	16.5	6.6	2.5
2002	4.7	-7.2	-4.3	10.2	-1.6	3.9	4.4
2003	5.2	6.9	6.5	0.7	6.9	2.1	4.9
2004	3.5	3.5	3.5	-3.9	-3.7	4.4	2.1
2005	7.6	2.1	3.5	6.8	-1.2	3.3	2.1
2006 f	5.7	3.1	3.8	0.8	5.5	4.9	2.1
2007 f	10.0	1.6	3.9	5.6	3.3	4.9	2.1

f—Forecast

Source: NHEX, CIHI, 2007.

Table B N.B.—Total

Expenditure on Drugs by Type, by Source of Finance and as a Share of Public, Private and Total Health Expenditures, New Brunswick, 1985 to 2007

Year	Prescribed Drugs							Non-Prescribed Drugs				
	Provincial	Federal	Public		Sub-Total Public	Private		Total Prescribed Drugs	Private (Out-of-Pocket)			
			Social Security Funds	WCB		Insurers*	Out-of-Pocket		Over-the-Counter Drugs	Personal Health Supplies	Total Non-Presc. Drugs	
			Drug Insurance Funds									
(\$' Millions)												
1985	33.9	1.7	0.1	---	35.7	---	---	38.8	74.4	---	---	48.4
1986	39.6	1.8	0.2	---	41.5	---	---	45.6	87.1	---	---	54.8
1987	46.2	1.9	0.2	---	48.4	---	---	56.1	104.5	---	---	63.6
1988	48.5	2.7	0.2	---	51.4	---	---	61.4	112.7	---	---	61.6
1989	52.7	3.1	0.3	---	56.0	---	---	67.1	123.1	---	---	59.6
1990	58.3	3.7	0.4	---	62.4	---	---	80.3	142.7	---	---	61.0
1991	62.4	4.1	0.4	---	67.0	---	---	88.8	155.8	---	---	66.1
1992	60.0	4.2	0.5	---	64.8	---	---	102.2	167.0	35.6	32.3	67.9
1993	56.8	5.2	0.6	---	62.5	---	---	111.3	173.8	37.0	34.5	71.5
1994	56.0	5.7	0.6	---	62.3	---	---	118.4	180.7	35.9	35.5	71.4
1995	58.3	6.4	0.6	---	65.4	---	---	127.8	193.1	33.1	33.5	66.5
1996	54.8	6.4	0.7	---	61.9	---	---	126.7	188.6	31.6	30.6	62.3
1997	56.1	7.1	0.7	---	64.0	---	---	143.9	207.9	42.2	42.6	84.7
1998	62.1	8.6	0.9	---	71.6	---	---	149.7	221.3	40.6	41.6	82.2
1999	69.0	10.8	1.1	---	80.8	---	---	167.0	247.8	45.5	44.1	89.6
2000	78.4	14.2	1.4	---	94.0	---	---	187.7	281.6	45.5	43.1	88.6
2001	90.1	17.2	1.7	---	109.0	---	---	218.9	327.9	44.7	40.3	85.0
2002	101.3	18.8	2.1	---	122.2	---	---	241.9	364.1	47.9	43.0	90.9
2003	112.3	21.0	2.6	---	135.9	---	---	271.4	407.2	48.5	42.8	91.4
2004	124.4	21.6	3.3	---	149.3	---	---	276.1	425.4	50.1	43.5	93.6
2005	135.8	22.3	3.7	---	161.9	---	---	327.0	488.9	48.4	41.1	89.4
2006 f	146.3	22.2	4.0	---	172.5	---	---	361.9	534.5	51.2	43.6	94.8
2007 f	160.0	24.3	4.4	---	188.7	---	---	394.5	583.3	53.6	45.6	99.1
(Annual Percentage Change)												
1985	---	---	---	---	---	---	---	---	---	---	---	---
1986	16.9	7.6	14.5	---	16.4	---	---	17.6	17.1	---	---	13.2
1987	16.8	9.3	15.9	---	16.4	---	---	23.0	19.9	---	---	16.0
1988	5.0	36.1	18.5	---	6.3	---	---	9.3	7.9	---	---	-3.1
1989	8.6	17.3	15.6	---	9.1	---	---	9.3	9.2	---	---	-3.1
1990	10.7	18.6	56.5	---	11.4	---	---	19.7	15.9	---	---	2.2
1991	7.0	12.5	11.2	---	7.4	---	---	10.6	9.2	---	---	8.3
1992	-3.9	2.0	24.7	---	-3.4	---	---	15.1	7.1	---	---	2.8
1993	-5.4	22.5	3.7	---	-3.5	---	---	8.9	4.1	3.9	6.8	5.3
1994	-1.4	10.6	5.4	---	-0.4	---	---	6.4	4.0	-2.8	2.9	-0.1
1995	4.2	11.6	8.4	---	4.9	---	---	7.9	6.9	-8.0	-5.7	-6.9
1996	-6.0	0.1	13.1	---	-5.2	---	---	-0.8	-2.3	-4.4	-8.5	-6.4
1997	2.5	11.0	0.1	---	3.3	---	---	13.6	10.2	33.5	38.9	36.1
1998	10.7	21.1	19.3	---	12.0	---	---	4.0	6.4	-3.8	-2.1	-3.0
1999	11.0	25.2	23.4	---	12.9	---	---	11.6	12.0	12.0	6.0	8.9
2000	13.6	31.9	28.3	---	16.2	---	---	12.4	13.6	0.1	-2.3	-1.1
2001	14.9	20.8	25.8	---	16.0	---	---	16.6	16.4	-1.8	-6.5	-4.1
2002	12.5	9.3	19.0	---	12.1	---	---	10.5	11.0	7.1	6.5	6.8
2003	10.8	11.7	25.8	---	11.2	---	---	12.2	11.8	1.3	-0.3	0.6
2004	10.8	3.1	25.2	---	9.9	---	---	1.8	4.5	3.2	1.5	2.4
2005	9.2	3.3	13.9	---	8.4	---	---	18.4	14.9	-3.4	-5.5	-4.4
2006 f	7.8	-0.4	6.6	---	6.6	---	---	10.7	9.3	5.9	6.1	6.0
2007 f	9.4	9.4	10.4	---	9.4	---	---	9.0	9.1	4.6	4.6	4.6
(Percentage Share of Total Drug Expenditure)												
1985	27.6	1.3	0.1	---	29.0	---	---	31.6	60.6	---	---	39.4
1986	27.9	1.3	0.1	---	29.2	---	---	32.1	61.4	---	---	38.6
1987	27.5	1.2	0.1	---	28.8	---	---	33.4	62.2	---	---	37.8
1988	27.8	1.5	0.1	---	29.5	---	---	35.2	64.7	---	---	35.3
1989	28.8	1.7	0.1	---	30.7	---	---	36.7	67.4	---	---	32.6
1990	28.6	1.8	0.2	---	30.6	---	---	39.4	70.1	---	---	29.9
1991	28.1	1.9	0.2	---	30.2	---	---	40.0	70.2	---	---	29.8
1992	25.5	1.8	0.2	---	27.6	---	---	43.5	71.1	15.2	13.8	28.9
1993	23.1	2.1	0.2	---	25.5	---	---	45.4	70.9	15.1	14.1	29.1
1994	22.2	2.3	0.2	---	24.7	---	---	47.0	71.7	14.2	14.1	28.3
1995	22.5	2.5	0.2	---	25.2	---	---	49.2	74.4	12.7	12.9	25.6
1996	21.8	2.6	0.3	---	24.7	---	---	50.5	75.2	12.6	12.2	24.8
1997	19.2	2.4	0.2	---	21.9	---	---	49.2	71.0	14.4	14.5	29.0
1998	20.5	2.8	0.3	---	23.6	---	---	49.3	72.9	13.4	13.7	27.1
1999	20.4	3.2	0.3	---	24.0	---	---	49.5	73.5	13.5	13.1	26.5
2000	21.2	3.8	0.4	---	25.4	---	---	50.7	76.1	12.3	11.6	23.9
2001	21.8	4.2	0.4	---	26.4	---	---	53.0	79.4	10.8	9.8	20.6
2002	22.3	4.1	0.5	---	26.9	---	---	53.2	80.0	10.5	9.4	20.0
2003	22.5	4.2	0.5	---	27.2	---	---	54.4	81.7	9.7	8.6	18.3
2004	24.0	4.2	0.6	---	28.8	---	---	53.2	82.0	9.7	8.4	18.0
2005	23.5	3.9	0.6	---	28.0	---	---	56.5	84.5	8.4	7.1	15.5
2006 f	23.3	3.5	0.6	---	27.4	---	---	57.5	84.9	8.1	6.9	15.1
2007 f	23.5	3.6	0.6	---	27.7	---	---	57.8	85.5	7.8	6.7	14.5

f—Forecast

* Note: Confidentiality precludes reporting provincial-level insurance data.

Source: NHEX, CIHI, 2007.

N.B.

Series B—Expenditure on Drugs by Type, by Source of Finance and as a Share of Public, Private and Total Health Expenditure, by Province/Territory, 1985 to 2007

Table B N.B.—Total									
Expenditure on Drugs by Type, by Source of Finance and as a Share of Public, Private and Total Health Expenditures, New Brunswick, 1985 to 2007 (continued)									
Year	All Drugs			Health Expenditure			Share of Drugs in Public, Private and Total Health Expenditures		
	Public	Private	Total	Public	Private	Total	Public	Private	Total
	(\$' Millions)						(Percentage Share)		
1985	35.7	87.2	122.9	752.2	274.1	1,026.2	4.7	31.8	12.0
1986	41.5	100.4	142.0	805.3	285.9	1,091.1	5.2	35.1	13.0
1987	48.4	119.7	168.1	888.9	305.1	1,194.0	5.4	39.2	14.1
1988	51.4	122.9	174.3	961.0	330.5	1,291.5	5.3	37.2	13.5
1989	56.0	126.7	182.8	1,047.7	352.4	1,400.1	5.3	36.0	13.1
1990	62.4	141.2	203.7	1,136.1	397.4	1,533.5	5.5	35.5	13.3
1991	67.0	154.9	221.9	1,186.9	442.4	1,629.3	5.6	35.0	13.6
1992	64.8	170.1	234.9	1,233.1	466.7	1,699.8	5.3	36.4	13.8
1993	62.5	182.8	245.3	1,236.1	503.0	1,739.1	5.1	36.3	14.1
1994	62.3	189.8	252.1	1,272.2	519.4	1,791.6	4.9	36.5	14.1
1995	65.4	194.3	259.6	1,323.0	495.0	1,818.0	4.9	39.2	14.3
1996	61.9	189.0	250.9	1,325.3	487.1	1,812.4	4.7	38.8	13.8
1997	64.0	228.7	292.7	1,305.7	549.1	1,854.8	4.9	41.6	15.8
1998	71.6	231.9	303.5	1,370.6	547.3	1,917.9	5.2	42.4	15.8
1999	80.8	256.6	337.4	1,469.5	604.6	2,074.1	5.5	42.4	16.3
2000	94.0	276.3	370.3	1,580.0	638.7	2,218.6	5.9	43.3	16.7
2001	109.0	304.0	412.9	1,740.0	729.5	2,469.5	6.3	41.7	16.7
2002	122.2	332.8	455.0	1,833.2	783.6	2,616.8	6.7	42.5	17.4
2003	135.9	362.7	498.6	1,953.3	831.9	2,785.2	7.0	43.6	17.9
2004	149.3	369.7	519.0	2,120.5	861.8	2,982.2	7.0	42.9	17.4
2005	161.9	416.4	578.3	2,317.1	994.4	3,311.5	7.0	41.9	17.5
2006 f	172.5	456.7	629.3	2,498.0	1,060.7	3,558.7	6.9	43.1	17.7
2007 f	188.7	493.7	682.4	2,658.2	1,144.5	3,802.7	7.1	43.1	17.9
	(Annual Percentage Change)								
1985	---	---	---	---	---	---			
1986	16.4	15.2	15.6	7.1	4.3	6.3			
1987	16.4	19.2	18.4	10.4	6.7	9.4			
1988	6.3	2.7	3.7	8.1	8.3	8.2			
1989	9.1	3.1	4.8	9.0	6.6	8.4			
1990	11.4	11.5	11.4	8.4	12.8	9.5			
1991	7.4	9.6	9.0	4.5	11.3	6.2			
1992	-3.4	9.8	5.8	3.9	5.5	4.3			
1993	-3.5	7.4	4.4	0.2	7.8	2.3			
1994	-0.4	3.9	2.8	2.9	3.3	3.0			
1995	4.9	2.4	3.0	4.0	-4.7	1.5			
1996	-5.2	-2.7	-3.4	0.2	-1.6	-0.3			
1997	3.3	21.0	16.6	-1.5	12.7	2.3			
1998	12.0	1.4	3.7	5.0	-0.3	3.4			
1999	12.9	10.6	11.2	7.2	10.5	8.1			
2000	16.2	7.7	9.7	7.5	5.6	7.0			
2001	16.0	10.0	11.5	10.1	14.2	11.3			
2002	12.1	9.5	10.2	5.4	7.4	6.0			
2003	11.2	9.0	9.6	6.6	6.2	6.4			
2004	9.9	1.9	4.1	8.6	3.6	7.1			
2005	8.4	12.6	11.4	9.3	15.4	11.0			
2006 f	6.6	9.7	8.8	7.8	6.7	7.5			
2007 f	9.4	8.1	8.4	6.4	7.9	6.9			
	(Percentage Share of Total Drug Expenditure)								
1985	29.0	71.0	100.0						
1986	29.2	70.8	100.0						
1987	28.8	71.2	100.0						
1988	29.5	70.5	100.0						
1989	30.7	69.3	100.0						
1990	30.6	69.4	100.0						
1991	30.2	69.8	100.0						
1992	27.6	72.4	100.0						
1993	25.5	74.5	100.0						
1994	24.7	75.3	100.0						
1995	25.2	74.8	100.0						
1996	24.7	75.3	100.0						
1997	21.9	78.1	100.0						
1998	23.6	76.4	100.0						
1999	24.0	76.0	100.0						
2000	25.4	74.6	100.0						
2001	26.4	73.6	100.0						
2002	26.9	73.1	100.0						
2003	27.2	72.8	100.0						
2004	28.8	71.2	100.0						
2005	28.0	72.0	100.0						
2006 f	27.4	72.6	100.0						
2007 f	27.7	72.3	100.0						

f—Forecast

Source: NHEX, CIHI, 2007.

Table B N.B. — Per Capita

Expenditure on Drugs per Capita by Type, by Source of Finance and Public, Private and Total Health Expenditures, New Brunswick, 1985 to 2007

Year	Prescribed Drugs							Non-Prescribed Drugs				
	Provincial	Federal	Public		Sub-Total Public	Private		Total Prescribed Drugs	Private (Out-of-Pocket)			
			Social Security Funds	WCB		Drug Insurance Funds	Insurers*		Out-of-Pocket	Sub-total Private	Over-the-Counter Drugs	Personal Health Supplies
(\$ per Capita)												
1985	46.80	2.29	0.19	---	49.28	---	---	53.60	102.88	---	---	66.89
1986	54.59	2.46	0.22	---	57.26	---	---	62.92	120.18	---	---	75.59
1987	63.50	2.68	0.25	---	66.43	---	---	77.12	143.55	---	---	87.33
1988	66.43	3.63	0.30	---	70.36	---	---	84.01	154.37	---	---	84.30
1989	71.66	4.23	0.34	---	76.23	---	---	91.22	167.45	---	---	81.12
1990	78.82	4.99	0.53	---	84.34	---	---	108.44	192.78	---	---	82.40
1991	83.75	5.57	0.59	---	89.90	---	---	119.11	209.01	---	---	88.62
1992	80.19	5.66	0.73	---	86.57	---	---	136.60	223.17	47.57	43.20	90.77
1993	75.83	6.92	0.75	---	83.50	---	---	148.60	232.11	49.37	46.09	95.47
1994	74.59	7.64	0.79	---	83.03	---	---	157.80	240.84	47.88	47.33	95.21
1995	77.65	8.52	0.86	---	87.02	---	---	170.11	257.14	44.02	44.57	88.59
1996	72.83	8.51	0.97	---	82.31	---	---	168.45	250.76	42.03	40.72	82.75
1997	74.59	9.45	0.97	---	85.01	---	---	191.27	276.28	56.07	56.54	112.62
1998	82.80	11.47	1.16	---	95.43	---	---	199.42	294.85	54.09	55.47	109.57
1999	91.89	14.36	1.43	---	107.68	---	---	222.50	330.18	60.57	58.77	119.34
2000	104.41	18.94	1.84	---	125.19	---	---	250.06	375.25	60.66	57.44	118.10
2001	120.09	22.90	2.31	---	145.31	---	---	291.92	437.23	59.62	53.78	113.40
2002	135.05	25.01	2.75	---	162.81	---	---	322.44	485.25	63.84	57.25	121.09
2003	149.49	27.91	3.46	---	180.86	---	---	361.25	542.11	64.60	57.01	121.61
2004	165.44	28.74	4.33	---	198.51	---	---	367.15	565.66	66.59	57.81	124.40
2005	180.73	29.72	4.93	---	215.39	---	---	435.14	650.52	64.37	54.65	119.02
2006 f	195.35	29.68	5.27	---	230.30	---	---	483.11	713.42	68.36	58.16	126.53
2007 f	213.37	32.45	5.81	---	251.63	---	---	526.02	777.65	71.40	60.75	132.14
(Annual Percentage Change)												
1985	---	---	---	---	---	---	---	---	---	---	---	---
1986	16.6	7.4	14.3	---	16.2	---	---	17.4	16.8	---	---	13.0
1987	16.3	8.9	15.5	---	16.0	---	---	22.6	19.4	---	---	15.5
1988	4.6	35.6	18.1	---	5.9	---	---	8.9	7.5	---	---	-3.5
1989	7.9	16.6	14.8	---	8.3	---	---	8.6	8.5	---	---	-3.8
1990	10.0	17.8	55.5	---	10.6	---	---	18.9	15.1	---	---	1.6
1991	6.3	11.6	10.4	---	6.6	---	---	9.8	8.4	---	---	7.6
1992	-4.3	1.6	24.3	---	-3.7	---	---	14.7	6.8	---	---	2.4
1993	-5.4	22.4	3.6	---	-3.5	---	---	8.8	4.0	3.8	6.7	5.2
1994	-1.6	10.4	5.2	---	-0.6	---	---	6.2	3.8	-3.0	2.7	-0.3
1995	4.1	11.5	8.3	---	4.8	---	---	7.8	6.8	-8.1	-5.8	-7.0
1996	-6.2	-0.1	12.9	---	-5.4	---	---	-1.0	-2.5	-4.5	-8.6	-6.6
1997	2.4	11.0	0.1	---	3.3	---	---	13.5	10.2	33.4	38.8	36.1
1998	11.0	21.4	19.6	---	12.3	---	---	4.3	6.7	-3.5	-1.9	-2.7
1999	11.0	25.2	23.4	---	12.8	---	---	11.6	12.0	12.0	5.9	8.9
2000	13.6	31.9	28.3	---	16.3	---	---	12.4	13.6	0.1	-2.3	-1.0
2001	15.0	20.9	25.9	---	16.1	---	---	16.7	16.5	-1.7	-6.4	-4.0
2002	12.5	9.2	18.9	---	12.0	---	---	10.5	11.0	7.1	6.5	6.8
2003	10.7	11.6	25.7	---	11.1	---	---	12.0	11.7	1.2	-0.4	0.4
2004	10.7	3.0	25.0	---	9.8	---	---	1.6	4.3	3.1	1.4	2.3
2005	9.2	3.4	14.0	---	8.5	---	---	18.5	15.0	-3.3	-5.5	-4.3
2006 f	8.1	-0.1	7.0	---	6.9	---	---	11.0	9.7	6.2	6.4	6.3
2007 f	9.2	9.3	10.2	---	9.3	---	---	8.9	9.0	4.4	4.4	4.4
(Annual Percentage Change in Excess of Inflation in the Canadian Economy)												
1985	---	---	---	---	---	---	---	---	---	---	---	---
1986	13.8	4.6	11.5	---	13.4	---	---	14.6	14.0	---	---	10.2
1987	11.6	4.2	10.7	---	11.3	---	---	17.8	14.7	---	---	10.8
1988	0.1	31.1	13.6	---	1.4	---	---	4.4	3.0	---	---	-8.0
1989	3.3	12.0	10.3	---	3.8	---	---	4.0	3.9	---	---	-8.3
1990	7.0	14.8	52.5	---	7.6	---	---	15.8	12.1	---	---	-1.5
1991	3.5	8.9	7.6	---	3.8	---	---	7.1	5.7	---	---	4.8
1992	-5.5	0.3	23.0	---	-5.0	---	---	13.4	5.5	---	---	1.2
1993	-6.9	21.0	2.2	---	-5.0	---	---	7.3	2.6	2.3	5.3	3.7
1994	-2.7	9.3	4.1	---	-1.7	---	---	5.1	2.7	-4.1	1.6	-1.4
1995	1.8	9.1	6.0	---	2.5	---	---	5.5	4.4	-10.4	-8.2	-9.3
1996	-7.9	-1.8	11.2	---	-7.1	---	---	-2.7	-4.2	-6.2	-10.3	-8.3
1997	1.4	10.0	-0.9	---	2.3	---	---	12.6	9.2	32.4	37.9	35.1
1998	11.4	21.8	20.1	---	12.7	---	---	4.7	7.2	-3.1	-1.5	-2.3
1999	9.2	23.4	21.5	---	11.0	---	---	9.8	10.2	10.2	4.1	7.1
2000	9.5	27.8	24.2	---	12.2	---	---	8.3	9.5	-4.0	-6.4	-5.1
2001	13.7	19.6	24.6	---	14.7	---	---	15.4	15.2	-3.1	-7.7	-5.3
2002	11.4	8.2	17.9	---	11.0	---	---	9.4	9.9	6.0	5.4	5.7
2003	7.8	8.7	22.8	---	8.2	---	---	9.1	8.8	-1.7	-3.3	-2.5
2004	8.1	0.4	22.5	---	7.2	---	---	-0.9	1.8	0.5	-1.2	-0.3
2005	6.4	0.6	11.1	---	5.7	---	---	15.7	12.2	-6.2	-8.3	-7.2
2006 f	5.9	-2.3	4.8	---	4.7	---	---	8.8	7.5	4.0	4.2	4.1
2007 f	6.4	6.5	7.4	---	6.5	---	---	6.1	6.2	1.6	1.6	1.6

f—Forecast

* Note: Confidentiality precludes reporting provincial-level insurance data.

Source: NHEX, CIHI, 2007.

Series B—Expenditure on Drugs by Type, by Source of Finance and as a Share of Public, Private and Total Health Expenditure, by Province/Territory, 1985 to 2007

Table B N.B.—Per Capita

Expenditure on Drugs per Capita by Type, by Source of Finance and Public, Private and Total Health Expenditures, New Brunswick, 1985 to 2007 (continued)

Year	All Drugs			Health Expenditure			GDP Implicit Price Index—Canada (1997 = 100)
	Public	Private	Total	Public	Private	Total	
	(\$ per Capita)						
1985	49.28	120.48	169.76	1,039.37	378.68	1,418.05	73.6
1986	57.26	138.51	195.77	1,110.46	394.24	1,504.71	75.6
1987	66.43	164.45	230.88	1,221.26	419.14	1,640.40	79.2
1988	70.36	168.31	238.67	1,315.80	452.46	1,768.26	82.8
1989	76.23	172.34	248.57	1,425.04	479.28	1,904.32	86.6
1990	84.34	190.84	275.18	1,535.00	536.96	2,071.96	89.2
1991	89.90	207.73	297.63	1,592.01	593.38	2,185.39	91.6
1992	86.57	227.37	313.94	1,648.30	623.91	2,272.21	92.8
1993	83.50	244.07	327.57	1,650.79	671.67	2,322.46	94.1
1994	83.03	253.01	336.05	1,695.79	692.35	2,388.13	95.2
1995	87.02	258.70	345.73	1,761.67	659.17	2,420.84	97.4
1996	82.31	251.20	333.51	1,761.66	647.44	2,409.10	99.0
1997	85.01	303.88	388.90	1,735.08	729.66	2,464.74	100.0
1998	95.43	308.99	404.42	1,826.14	729.20	2,555.34	99.6
1999	107.68	341.84	449.52	1,957.71	805.45	2,763.16	101.4
2000	125.19	368.15	493.34	2,105.17	850.98	2,956.15	105.5
2001	145.31	405.33	550.64	2,320.35	972.86	3,293.21	106.9
2002	162.81	443.53	606.34	2,443.17	1,044.36	3,487.53	108.1
2003	180.86	482.86	663.72	2,600.17	1,107.35	3,707.53	111.2
2004	198.51	491.56	690.07	2,819.49	1,145.84	3,965.33	114.1
2005	215.39	554.16	769.54	3,083.44	1,323.23	4,406.68	117.3
2006 f	230.30	609.64	839.94	3,334.36	1,415.78	4,750.15	119.9
2007 f	251.63	658.17	909.80	3,543.90	1,525.94	5,069.84	123.2
	(Annual Percentage Change)						
1985	---	---	---	---	---	---	---
1986	16.2	15.0	15.3	6.8	4.1	6.1	2.8
1987	16.0	18.7	17.9	10.0	6.3	9.0	4.7
1988	5.9	2.4	3.4	7.7	7.9	7.8	4.5
1989	8.3	2.4	4.1	8.3	5.9	7.7	4.6
1990	10.6	10.7	10.7	7.7	12.0	8.8	3.0
1991	6.6	8.9	8.2	3.7	10.5	5.5	2.8
1992	-3.7	9.5	5.5	3.5	5.1	4.0	1.3
1993	-3.5	7.3	4.3	0.2	7.7	2.2	1.4
1994	-0.6	3.7	2.6	2.7	3.1	2.8	1.1
1995	4.8	2.2	2.9	3.9	-4.8	1.4	2.3
1996	-5.4	-2.9	-3.5	0.0	-1.8	-0.5	1.7
1997	3.3	21.0	16.6	-1.5	12.7	2.3	1.0
1998	12.3	1.7	4.0	5.2	-0.1	3.7	-0.4
1999	12.8	10.6	11.2	7.2	10.5	8.1	1.8
2000	16.3	7.7	9.7	7.5	5.7	7.0	4.1
2001	16.1	10.1	11.6	10.2	14.3	11.4	1.4
2002	12.0	9.4	10.1	5.3	7.3	5.9	1.0
2003	11.1	8.9	9.5	6.4	6.0	6.3	2.9
2004	9.8	1.8	4.0	8.4	3.5	7.0	2.6
2005	8.5	12.7	11.5	9.4	15.5	11.1	2.8
2006 f	6.9	10.0	9.1	8.1	7.0	7.8	2.2
2007 f	9.3	8.0	8.3	6.3	7.8	6.7	2.8
	(Annual Percentage Change in Excess of Inflation in the Canadian Economy)						
1985	---	---	---	---	---	---	---
1986	13.4	12.2	12.5	4.0	1.3	3.3	---
1987	11.3	14.0	13.2	5.2	1.6	4.3	---
1988	1.4	-2.2	-1.1	3.2	3.4	3.3	---
1989	3.8	-2.2	-0.4	3.7	1.4	3.1	---
1990	7.6	7.7	7.7	4.7	9.0	5.8	---
1991	3.8	6.1	5.4	1.0	7.7	2.7	---
1992	-5.0	8.2	4.2	2.3	3.9	2.7	---
1993	-5.0	5.9	2.9	-1.3	6.2	0.8	---
1994	-1.7	2.6	1.5	1.6	2.0	1.7	---
1995	2.5	-0.1	0.5	1.5	-7.1	-1.0	---
1996	-7.1	-4.6	-5.2	-1.7	-3.5	-2.2	---
1997	2.3	20.0	15.6	-2.5	11.7	1.3	---
1998	12.7	2.1	4.4	5.7	0.4	4.1	---
1999	11.0	8.8	9.3	5.4	8.6	6.3	---
2000	12.2	3.6	5.6	3.4	1.6	2.9	---
2001	14.7	8.7	10.3	8.9	13.0	10.0	---
2002	11.0	8.4	9.1	4.2	6.3	4.9	---
2003	8.2	6.0	6.5	3.5	3.1	3.4	---
2004	7.2	-0.8	1.4	5.9	0.9	4.4	---
2005	5.7	9.9	8.7	6.5	12.6	8.3	---
2006 f	4.7	7.8	7.0	5.9	4.8	5.6	---
2007 f	6.5	5.2	5.5	3.5	5.0	3.9	---

f—Forecast

Source: NHEX, CIHI, 2007.

Table B N.S.—Total

Expenditure on Drugs by Type, by Source of Finance and as a Share of Public, Private and Total Health Expenditures, Nova Scotia, 1985 to 2007

Year	Prescribed Drugs								Non-Prescribed Drugs			
	Provincial	Federal	Public		Sub-Total Public	Insurers*	Private		Total Prescribed Drugs	Private (Out-of-Pocket)		
			Social Security Funds	WCB			Out-of-Pocket	Sub-Total Private		Over-the-Counter Drugs	Personal Health Supplies	Total Non-Presc. Drugs
			Drug Insurance Funds	WCB								
(\$' Millions)												
1985	45.5	2.3	0.2	---	48.0	---	---	38.7	86.7	---	---	61.1
1986	53.1	2.4	0.2	---	55.7	---	---	59.6	115.3	---	---	69.2
1987	62.3	2.6	0.2	---	65.1	---	---	67.7	132.8	---	---	80.2
1988	72.2	3.4	0.3	---	76.0	---	---	74.8	150.8	---	---	78.9
1989	82.1	4.2	0.3	---	86.6	---	---	82.5	169.1	---	---	77.7
1990	83.0	5.0	0.3	---	88.3	---	---	96.0	184.2	---	---	79.3
1991	83.0	5.6	0.5	---	89.1	---	---	106.2	195.3	---	---	80.6
1992	89.0	5.9	0.5	---	95.4	---	---	118.4	213.8	48.7	44.3	93.0
1993	88.5	6.8	0.6	---	95.9	---	---	132.7	228.6	51.3	47.9	99.1
1994	83.2	7.3	0.6	---	91.1	---	---	137.8	228.9	49.9	49.3	99.1
1995	83.9	8.9	0.7	---	93.5	---	---	148.7	242.2	45.9	46.5	92.4
1996	83.3	8.4	0.7	---	92.5	---	---	159.4	251.8	51.6	50.0	101.7
1997	86.8	9.8	0.7	---	97.3	---	---	170.5	267.9	47.0	47.4	94.3
1998	99.5	14.4	0.8	---	114.7	---	---	198.7	313.4	52.4	53.7	106.1
1999	110.7	14.8	1.1	---	126.5	---	---	201.5	328.0	53.1	51.5	104.5
2000	117.3	18.8	1.4	---	137.4	---	---	227.3	364.7	52.9	50.1	103.0
2001	128.7	22.3	1.9	---	152.9	---	---	247.5	400.4	58.1	52.4	110.5
2002	140.8	24.2	2.2	---	167.2	---	---	282.2	449.5	62.3	55.9	118.2
2003	156.2	25.9	2.5	---	184.6	---	---	299.5	484.1	65.9	58.1	124.0
2004	170.0	26.4	3.0	---	199.4	---	---	324.5	523.9	69.2	60.0	129.2
2005	186.1	27.4	3.4	---	216.8	---	---	359.9	576.7	69.3	58.8	128.1
2006 f	201.7	28.0	4.8	---	234.5	---	---	378.8	613.3	71.8	61.1	132.8
2007 f	224.8	29.4	5.3	---	259.4	---	---	394.5	653.9	75.1	63.9	139.1
(Annual Percentage Change)												
1985	---	---	---	---	---	---	---	---	---	---	---	---
1986	16.7	3.8	16.4	---	16.1	---	---	54.0	33.0	---	---	13.2
1987	17.2	8.3	4.2	---	16.8	---	---	13.6	15.1	---	---	16.0
1988	16.0	32.7	48.7	---	16.8	---	---	10.4	13.5	---	---	-1.6
1989	13.7	21.9	-7.8	---	14.0	---	---	10.4	12.2	---	---	-1.6
1990	1.0	20.1	6.4	---	1.9	---	---	16.3	8.9	---	---	2.1
1991	0.1	12.4	41.5	---	0.9	---	---	10.6	6.0	---	---	1.7
1992	7.2	5.3	2.6	---	7.1	---	---	11.5	9.5	---	---	15.4
1993	-0.5	15.4	20.2	---	0.6	---	---	12.1	6.9	5.2	8.1	6.6
1994	-6.0	6.6	6.1	---	-5.0	---	---	3.9	0.1	-2.7	3.0	0.0
1995	0.8	21.6	15.7	---	2.6	---	---	7.9	5.8	-7.9	-5.7	-6.8
1996	-0.7	-5.0	5.2	---	-1.1	---	---	7.2	4.0	12.5	7.7	10.1
1997	4.2	16.2	-1.0	---	5.3	---	---	7.0	6.4	-9.1	-5.4	-7.2
1998	14.5	47.4	16.2	---	17.9	---	---	16.5	17.0	11.5	13.4	12.4
1999	11.3	2.5	27.0	---	10.3	---	---	1.4	4.7	1.3	-4.1	-1.5
2000	5.9	27.1	28.6	---	8.6	---	---	12.8	11.2	-0.3	-2.7	-1.5
2001	9.8	18.6	39.0	---	11.3	---	---	8.9	9.8	9.8	4.6	7.3
2002	9.4	8.6	18.0	---	9.4	---	---	14.0	12.2	7.2	6.6	7.0
2003	10.9	7.0	12.3	---	10.4	---	---	6.1	7.7	5.7	4.0	4.9
2004	8.8	2.0	19.2	---	8.0	---	---	8.4	8.2	5.0	3.3	4.2
2005	9.5	3.7	12.0	---	8.7	---	---	10.9	10.1	0.2	-2.1	-0.9
2006 f	8.4	2.2	41.6	---	8.1	---	---	5.3	6.3	3.6	3.8	3.7
2007 f	11.4	5.0	10.1	---	10.6	---	---	4.1	6.6	4.7	4.7	4.7
(Percentage Share of Total Drug Expenditure)												
1985	30.8	1.5	0.1	---	32.5	---	---	26.2	58.7	---	---	41.3
1986	28.8	1.3	0.1	---	30.2	---	---	32.3	62.5	---	---	37.5
1987	29.2	1.2	0.1	---	30.5	---	---	31.8	62.3	---	---	37.7
1988	31.5	1.5	0.1	---	33.1	---	---	32.5	65.6	---	---	34.4
1989	33.3	1.7	0.1	---	35.1	---	---	33.4	68.5	---	---	31.5
1990	31.5	1.9	0.1	---	33.5	---	---	36.4	69.9	---	---	30.1
1991	30.1	2.0	0.2	---	32.3	---	---	38.5	70.8	---	---	29.2
1992	29.0	1.9	0.2	---	31.1	---	---	38.6	69.7	15.9	14.4	30.3
1993	27.0	2.1	0.2	---	29.3	---	---	40.5	69.8	15.6	14.6	30.2
1994	25.4	2.2	0.2	---	27.8	---	---	42.0	69.8	15.2	15.0	30.2
1995	25.1	2.6	0.2	---	27.9	---	---	44.5	72.4	13.7	13.9	27.6
1996	23.6	2.4	0.2	---	26.2	---	---	45.1	71.2	14.6	14.2	28.8
1997	24.0	2.7	0.2	---	26.9	---	---	47.1	74.0	13.0	13.1	26.0
1998	23.7	3.4	0.2	---	27.4	---	---	47.4	74.7	12.5	12.8	25.3
1999	25.6	3.4	0.2	---	29.3	---	---	46.6	75.8	12.3	11.9	24.2
2000	25.1	4.0	0.3	---	29.4	---	---	48.6	78.0	11.3	10.7	22.0
2001	25.2	4.4	0.4	---	29.9	---	---	48.5	78.4	11.4	10.3	21.6
2002	24.8	4.3	0.4	---	29.5	---	---	49.7	79.2	11.0	9.8	20.8
2003	25.7	4.3	0.4	---	30.4	---	---	49.3	79.6	10.8	9.6	20.4
2004	26.0	4.0	0.5	---	30.5	---	---	49.7	80.2	10.6	9.2	19.8
2005	26.4	3.9	0.5	---	30.8	---	---	51.1	81.8	9.8	8.3	18.2
2006 f	27.0	3.7	0.6	---	31.4	---	---	50.8	82.2	9.6	8.2	17.8
2007 f	28.3	3.7	0.7	---	32.7	---	---	49.8	82.5	9.5	8.1	17.5

f—Forecast

* Note: Confidentiality precludes reporting provincial-level insurance data.

Source: NHEX, CIHI, 2007.

Series B—Expenditure on Drugs by Type, by Source of Finance and as a Share of Public, Private and Total Health Expenditure, by Province/Territory, 1985 to 2007

Table B N.S.—Total

Expenditure on Drugs by Type, by Source of Finance and as a Share of Public, Private and Total Health Expenditures, Nova Scotia, 1985 to 2007 (continued)

Year	All Drugs			Health Expenditure			Share of Drugs in Public, Private and Total Health Expenditures		
	Public	Private	Total	Public	Private	Total	Public	Private	Total
	(\$' Millions)						(Percentage Share)		
1985	48.0	99.8	147.8	947.2	285.3	1,232.5	5.1	35.0	12.0
1986	55.7	128.8	184.5	1,023.2	353.7	1,376.9	5.4	36.4	13.4
1987	65.1	147.9	213.0	1,165.5	395.0	1,560.6	5.6	37.4	13.6
1988	76.0	153.7	229.7	1,165.0	420.3	1,585.2	6.5	36.6	14.5
1989	86.6	160.2	246.8	1,281.5	470.3	1,751.8	6.8	34.1	14.1
1990	88.3	175.3	263.5	1,376.6	490.4	1,866.9	6.4	35.7	14.1
1991	89.1	186.8	275.9	1,451.2	518.8	1,970.0	6.1	36.0	14.0
1992	95.4	211.4	306.8	1,477.0	554.5	2,031.6	6.5	38.1	15.1
1993	95.9	231.8	327.7	1,445.5	579.5	2,025.0	6.6	40.0	16.2
1994	91.1	237.0	328.1	1,413.1	608.3	2,021.4	6.4	39.0	16.2
1995	93.5	241.1	334.6	1,440.0	619.4	2,059.4	6.5	38.9	16.2
1996	92.5	261.1	353.5	1,438.2	648.6	2,086.9	6.4	40.2	16.9
1997	97.3	264.9	362.2	1,669.3	692.3	2,361.6	5.8	38.3	15.3
1998	114.7	304.7	419.5	1,786.8	755.1	2,541.9	6.4	40.4	16.5
1999	126.5	306.0	432.5	1,899.7	764.0	2,663.7	6.7	40.1	16.2
2000	137.4	330.3	467.7	1,968.4	843.4	2,811.8	7.0	39.2	16.6
2001	152.9	358.0	510.9	2,082.7	913.9	2,996.6	7.3	39.2	17.0
2002	167.2	400.4	567.6	2,269.5	1,032.4	3,301.9	7.4	38.8	17.2
2003	184.6	423.5	608.1	2,491.4	1,111.9	3,603.2	7.4	38.1	16.9
2004	199.4	453.7	653.1	2,593.7	1,128.0	3,721.7	7.7	40.2	17.5
2005	216.8	488.0	704.8	2,826.9	1,202.9	4,029.8	7.7	40.6	17.5
2006 f	234.5	511.7	746.1	3,025.4	1,272.6	4,298.0	7.7	40.2	17.4
2007 f	259.4	533.6	793.0	3,216.3	1,323.8	4,540.2	8.1	40.3	17.5
	(Annual Percentage Change)								
1985	---	---	---	---	---	---			
1986	16.1	29.1	24.9	8.0	24.0	11.7			
1987	16.8	14.9	15.4	13.9	11.7	13.3			
1988	16.8	3.9	7.8	-0.1	6.4	1.6			
1989	14.0	4.2	7.5	10.0	11.9	10.5			
1990	1.9	9.4	6.8	7.4	4.3	6.6			
1991	0.9	6.6	4.7	5.4	5.8	5.5			
1992	7.1	13.2	11.2	1.8	6.9	3.1			
1993	0.6	9.6	6.8	-2.1	4.5	-0.3			
1994	-5.0	2.2	0.1	-2.2	5.0	-0.2			
1995	2.6	1.7	2.0	1.9	1.8	1.9			
1996	-1.1	8.3	5.7	-0.1	4.7	1.3			
1997	5.3	1.5	2.5	16.1	6.7	13.2			
1998	17.9	15.1	15.8	7.0	9.1	7.6			
1999	10.3	0.4	3.1	6.3	1.2	4.8			
2000	8.6	7.9	8.1	3.6	10.4	5.6			
2001	11.3	8.4	9.2	5.8	8.4	6.6			
2002	9.4	11.8	11.1	9.0	13.0	10.2			
2003	10.4	5.8	7.1	9.8	7.7	9.1			
2004	8.0	7.1	7.4	4.1	1.5	3.3			
2005	8.7	7.5	7.9	9.0	6.6	8.3			
2006 f	8.1	4.9	5.9	7.0	5.8	6.7			
2007 f	10.6	4.3	6.3	6.3	4.0	5.6			
	(Percentage Share of Total Drug Expenditure)								
1985	32.5	67.5	100.0						
1986	30.2	69.8	100.0						
1987	30.5	69.5	100.0						
1988	33.1	66.9	100.0						
1989	35.1	64.9	100.0						
1990	33.5	66.5	100.0						
1991	32.3	67.7	100.0						
1992	31.1	68.9	100.0						
1993	29.3	70.7	100.0						
1994	27.8	72.2	100.0						
1995	27.9	72.1	100.0						
1996	26.2	73.8	100.0						
1997	26.9	73.1	100.0						
1998	27.4	72.6	100.0						
1999	29.3	70.7	100.0						
2000	29.4	70.6	100.0						
2001	29.9	70.1	100.0						
2002	29.5	70.5	100.0						
2003	30.4	69.6	100.0						
2004	30.5	69.5	100.0						
2005	30.8	69.2	100.0						
2006 f	31.4	68.6	100.0						
2007 f	32.7	67.3	100.0						

f—Forecast

Source: NHEX, CIHI, 2007.

Table B N.S. — Per Capita

Expenditure on Drugs per Capita by Type, by Source of Finance and Public, Private and Total Health Expenditures, Nova Scotia, 1985 to 2007

Year	Prescribed Drugs								Non-Prescribed Drugs			
	Provincial	Federal	Public		Sub-Total Public	Private		Total Prescribed Drugs	Private (Out-of-Pocket)			
			Social Security Funds	WCB		Drug Insurance Funds	Insurers*		Out-of-Pocket	Sub-Total Private	Over-the-Counter Drugs	Personal Health Supplies
(\$ per Capita)												
1985	51.41	2.59	0.21	---	54.21	---	---	43.74	97.94	---	---	69.01
1986	59.72	2.67	0.24	---	62.63	---	---	67.05	129.68	---	---	77.77
1987	69.69	2.88	0.25	---	72.82	---	---	75.80	148.61	---	---	89.77
1988	80.51	3.81	0.37	---	84.68	---	---	83.31	167.99	---	---	87.95
1989	90.89	4.61	0.34	---	95.83	---	---	91.30	187.13	---	---	85.92
1990	91.20	5.50	0.36	---	97.05	---	---	105.50	202.55	---	---	87.16
1991	90.73	6.14	0.50	---	97.37	---	---	116.04	213.41	---	---	88.07
1992	96.80	6.44	0.51	---	103.75	---	---	128.74	232.49	53.01	48.13	101.14
1993	95.81	7.39	0.61	---	103.82	---	---	143.56	247.38	55.48	51.79	107.28
1994	89.76	7.86	0.65	---	98.27	---	---	148.69	246.96	53.79	53.16	106.95
1995	90.40	9.54	0.75	---	100.69	---	---	160.23	260.92	49.45	50.07	99.52
1996	89.46	9.03	0.78	---	99.28	---	---	171.12	270.39	55.45	53.72	109.17
1997	93.13	10.48	0.78	---	104.39	---	---	182.88	287.28	50.37	50.79	101.16
1998	106.74	15.46	0.90	---	123.11	---	---	213.19	336.30	56.19	57.63	113.82
1999	118.53	15.82	1.14	---	135.49	---	---	215.75	351.24	56.81	55.12	111.93
2000	125.55	20.11	1.47	---	147.13	---	---	243.42	390.56	56.64	53.64	110.28
2001	138.03	23.89	2.05	---	163.96	---	---	265.49	429.45	62.31	56.20	118.51
2002	150.66	25.89	2.41	---	178.95	---	---	302.01	480.96	66.67	59.79	126.46
2003	166.82	27.64	2.70	---	197.16	---	---	319.91	517.06	70.35	62.09	132.44
2004	181.31	28.17	3.21	---	212.69	---	---	346.18	558.87	73.77	64.04	137.81
2005	198.75	29.26	3.60	---	231.60	---	---	384.45	616.06	74.00	62.82	136.82
2006 f	215.86	29.94	5.11	---	250.91	---	---	405.44	656.35	76.80	65.34	142.14
2007 f	240.11	31.39	5.62	---	277.12	---	---	421.45	698.57	80.27	68.29	148.56
(Annual Percentage Change)												
1985	---	---	---	---	---	---	---	---	---	---	---	---
1986	16.2	3.3	15.8	---	15.5	---	---	53.3	32.4	---	---	12.7
1987	16.7	7.8	3.7	---	16.3	---	---	13.0	14.6	---	---	15.4
1988	15.5	32.1	48.1	---	16.3	---	---	9.9	13.0	---	---	-2.0
1989	12.9	21.0	-8.5	---	13.2	---	---	9.6	11.4	---	---	-2.3
1990	0.3	19.3	5.8	---	1.3	---	---	15.6	8.2	---	---	1.4
1991	-0.5	11.7	40.7	---	0.3	---	---	10.0	5.4	---	---	1.0
1992	6.7	4.8	2.1	---	6.5	---	---	10.9	8.9	---	---	14.8
1993	-1.0	14.8	19.7	---	0.1	---	---	11.5	6.4	4.7	7.6	6.1
1994	-6.3	6.3	5.7	---	-5.3	---	---	3.6	-0.2	-3.1	2.6	-0.3
1995	0.7	21.4	15.6	---	2.5	---	---	7.8	5.7	-8.1	-5.8	-6.9
1996	-1.0	-5.3	4.8	---	-1.4	---	---	6.8	3.6	12.1	7.3	9.7
1997	4.1	16.0	-1.1	---	5.2	---	---	6.9	6.2	-9.2	-5.5	-7.3
1998	14.6	47.5	16.3	---	17.9	---	---	16.6	17.1	11.6	13.5	12.5
1999	11.0	2.3	26.7	---	10.1	---	---	1.2	4.4	1.1	-4.3	-1.7
2000	5.9	27.1	28.5	---	8.6	---	---	12.8	11.2	-0.3	-2.7	-1.5
2001	9.9	18.8	39.3	---	11.4	---	---	9.1	10.0	10.0	4.8	7.5
2002	9.1	8.4	17.7	---	9.1	---	---	13.8	12.0	7.0	6.4	6.7
2003	10.7	6.8	12.1	---	10.2	---	---	5.9	7.5	5.5	3.8	4.7
2004	8.7	1.9	19.1	---	7.9	---	---	8.2	8.1	4.9	3.1	4.1
2005	9.6	3.9	12.2	---	8.9	---	---	11.1	10.2	0.3	-1.9	-0.7
2006 f	8.6	2.3	41.8	---	8.3	---	---	5.5	6.5	3.8	4.0	3.9
2007 f	11.2	4.8	9.9	---	10.4	---	---	3.9	6.4	4.5	4.5	4.5
(Annual Percentage Change in Excess of Inflation in the Canadian Economy)												
1985	---	---	---	---	---	---	---	---	---	---	---	---
1986	13.4	0.5	13.0	---	12.7	---	---	50.5	29.6	---	---	9.9
1987	11.9	3.1	-1.0	---	11.5	---	---	8.3	9.9	---	---	10.7
1988	11.0	27.6	43.6	---	11.8	---	---	5.4	8.5	---	---	-6.5
1989	8.3	16.4	-13.1	---	8.6	---	---	5.0	6.8	---	---	-6.9
1990	-2.7	16.3	2.7	---	-1.8	---	---	12.5	5.2	---	---	-1.6
1991	-3.3	9.0	37.9	---	-2.4	---	---	7.2	2.6	---	---	-1.7
1992	5.4	3.6	0.9	---	5.3	---	---	9.7	7.7	---	---	13.6
1993	-2.5	13.4	18.2	---	-1.4	---	---	10.1	5.0	3.2	6.2	4.6
1994	-7.4	5.2	4.6	---	-6.4	---	---	2.5	-1.3	-4.1	1.5	-1.4
1995	-1.6	19.1	13.3	---	0.1	---	---	5.4	3.3	-10.4	-8.2	-9.3
1996	-2.7	-7.0	3.1	---	-3.1	---	---	5.1	2.0	10.5	5.6	8.0
1997	3.1	15.1	-2.1	---	4.2	---	---	5.9	5.3	-10.2	-6.5	-8.3
1998	15.0	48.0	16.7	---	18.4	---	---	17.0	17.5	12.0	13.9	13.0
1999	9.2	0.5	24.9	---	8.2	---	---	-0.6	2.6	-0.7	-6.2	-3.5
2000	1.8	23.0	24.4	---	4.5	---	---	8.7	7.1	-4.4	-6.8	-5.6
2001	8.6	17.4	37.9	---	10.1	---	---	7.7	8.6	8.6	3.4	6.1
2002	8.1	7.3	16.7	---	8.1	---	---	12.7	10.9	6.0	5.3	5.7
2003	7.8	3.9	9.1	---	7.3	---	---	3.0	4.6	2.6	0.9	1.8
2004	6.1	-0.6	16.5	---	5.3	---	---	5.7	5.5	2.3	0.6	1.5
2005	6.8	1.0	9.3	---	6.1	---	---	8.2	7.4	-2.5	-4.7	-3.6
2006 f	6.4	0.2	39.6	---	6.1	---	---	3.3	4.4	1.6	1.8	1.7
2007 f	8.4	2.0	7.1	---	7.6	---	---	1.1	3.6	1.7	1.7	1.7

f—Forecast

* Note: Confidentiality precludes reporting provincial-level insurance data.

Source: NHEX, CIHI, 2007.

Series B—Expenditure on Drugs by Type, by Source of Finance and as a Share of Public, Private and Total Health Expenditure, by Province/Territory, 1985 to 2007

Table B N.S.—Per Capita

Expenditure on Drugs per Capita by Type, by Source of Finance and Public, Private and Total Health Expenditures, Nova Scotia, 1985 to 2007 (continued)

Year	All Drugs			Health Expenditure			GDP Implicit Price Index—Canada (1997 = 100)
	Public	Private	Total	Public	Private	Total	
	(\$ per Capita)						
1985	54.21	112.74	166.95	1,070.18	322.36	1,392.54	73.6
1986	62.63	144.82	207.46	1,150.53	397.71	1,548.24	75.6
1987	72.82	165.57	238.39	1,304.53	442.14	1,746.68	79.2
1988	84.68	171.26	255.94	1,298.16	468.32	1,766.48	82.8
1989	95.83	177.23	273.06	1,417.87	520.32	1,938.19	86.6
1990	97.05	192.66	289.71	1,513.31	539.08	2,052.39	89.2
1991	97.37	204.11	301.48	1,585.86	566.94	2,152.81	91.6
1992	103.75	229.88	333.62	1,606.22	603.05	2,209.26	92.8
1993	103.82	250.84	354.66	1,564.33	627.19	2,191.52	94.1
1994	98.27	255.64	353.91	1,524.47	656.25	2,180.72	95.2
1995	100.69	259.75	360.44	1,551.41	667.35	2,218.76	97.4
1996	99.28	280.29	379.57	1,544.13	696.40	2,240.52	99.0
1997	104.39	284.04	388.43	1,790.15	742.46	2,532.61	100.0
1998	123.11	327.01	450.12	1,917.40	810.28	2,727.68	99.6
1999	135.49	327.69	463.18	2,034.29	818.13	2,852.42	101.4
2000	147.13	353.71	500.84	2,107.72	903.16	3,010.88	105.5
2001	163.96	383.99	547.96	2,233.74	980.14	3,213.88	106.9
2002	178.95	428.48	607.42	2,428.56	1,104.76	3,533.32	108.1
2003	197.16	452.35	649.51	2,660.85	1,187.50	3,848.34	111.2
2004	212.69	483.99	696.68	2,766.64	1,203.17	3,969.81	114.1
2005	231.60	521.27	752.87	3,019.76	1,284.97	4,304.73	117.3
2006 f	250.91	547.58	798.50	3,237.79	1,361.93	4,599.72	119.9
2007 f	277.12	570.01	847.13	3,435.89	1,414.22	4,850.11	123.2
	(Annual Percentage Change)						
1985	---	---	---	---	---	---	---
1986	15.5	28.5	24.3	7.5	23.4	11.2	2.8
1987	16.3	14.3	14.9	13.4	11.2	12.8	4.7
1988	16.3	3.4	7.4	-0.5	5.9	1.1	4.5
1989	13.2	3.5	6.7	9.2	11.1	9.7	4.6
1990	1.3	8.7	6.1	6.7	3.6	5.9	3.0
1991	0.3	5.9	4.1	4.8	5.2	4.9	2.8
1992	6.5	12.6	10.7	1.3	6.4	2.6	1.3
1993	0.1	9.1	6.3	-2.6	4.0	-0.8	1.4
1994	-5.3	1.9	-0.2	-2.5	4.6	-0.5	1.1
1995	2.5	1.6	1.8	1.8	1.7	1.7	2.3
1996	-1.4	7.9	5.3	-0.5	4.4	1.0	1.7
1997	5.2	1.3	2.3	15.9	6.6	13.0	1.0
1998	17.9	15.1	15.9	7.1	9.1	7.7	-0.4
1999	10.1	0.2	2.9	6.1	1.0	4.6	1.8
2000	8.6	7.9	8.1	3.6	10.4	5.6	4.1
2001	11.4	8.6	9.4	6.0	8.5	6.7	1.4
2002	9.1	11.6	10.9	8.7	12.7	9.9	1.0
2003	10.2	5.6	6.9	9.6	7.5	8.9	2.9
2004	7.9	7.0	7.3	4.0	1.3	3.2	2.6
2005	8.9	7.7	8.1	9.1	6.8	8.4	2.8
2006 f	8.3	5.0	6.1	7.2	6.0	6.9	2.2
2007 f	10.4	4.1	6.1	6.1	3.8	5.4	2.8
	(Annual Percentage Change in Excess of Inflation in the Canadian Economy)						
1985	---	---	---	---	---	---	---
1986	12.7	25.7	21.5	4.7	20.6	8.4	8.1
1987	11.5	9.6	10.2	8.6	6.4	8.1	8.1
1988	11.8	-1.1	2.8	-5.0	1.4	-3.4	8.1
1989	8.6	-1.1	2.1	4.7	6.5	5.2	8.1
1990	-1.8	5.7	3.1	3.7	0.6	2.9	8.1
1991	-2.4	3.2	1.3	2.0	2.4	2.1	8.1
1992	5.3	11.4	9.4	4.0	5.1	1.4	8.1
1993	-1.4	7.7	4.9	-4.0	2.6	-2.2	8.1
1994	-6.4	0.8	-1.3	-3.6	3.5	-1.6	8.1
1995	0.1	-0.7	-0.5	-0.6	-0.6	-0.6	8.1
1996	-3.1	6.2	3.6	-2.1	2.7	-0.7	8.1
1997	4.2	0.3	1.3	14.9	5.6	12.0	8.1
1998	18.4	15.6	16.3	7.5	9.6	8.1	8.1
1999	8.2	-1.6	1.1	4.3	-0.8	2.8	8.1
2000	4.5	3.8	4.0	-0.5	6.3	1.5	8.1
2001	10.1	7.2	8.1	4.6	7.2	5.4	8.1
2002	8.1	10.5	9.8	7.7	11.7	8.9	8.1
2003	7.3	2.7	4.0	6.6	4.6	6.0	8.1
2004	5.3	4.4	4.7	1.4	-1.2	0.6	8.1
2005	6.1	4.9	5.2	6.3	4.0	5.6	8.1
2006 f	6.1	2.9	3.9	5.0	3.8	4.7	8.1
2007 f	7.6	1.3	3.3	3.3	1.0	2.6	8.1

f—Forecast

Source: NHEX, CIHI, 2007.

N.S.

Table B Que.—Total

Expenditure on Drugs by Type, by Source of Finance and as a Share of Public, Private and Total Health Expenditures, Quebec, 1985 to 2007

Year	Prescribed Drugs							Non-Prescribed Drugs				
	Provincial	Federal	Public		Sub-Total Public	Private		Total Prescribed Drugs	Private (Out-of-Pocket)			
			Social Security Funds	Insurance Funds		Insurers*	Out-of-Pocket		Over-the-Counter Drugs	Personal Health Supplies	Total Non-Presc. Drugs	
			WCB	Drug Funds								
(\$' Millions)												
1985	250.4	7.4	2.1	---	260.0	---	---	342.6	602.6	---	---	230.5
1986	291.2	8.1	2.7	---	301.9	---	---	463.0	764.9	---	---	261.0
1987	333.8	8.8	3.2	---	345.8	---	---	466.6	812.4	---	---	302.7
1988	384.1	10.7	3.2	---	398.0	---	---	523.3	921.4	---	---	366.9
1989	437.1	12.8	3.5	---	453.4	---	---	582.4	1,035.8	---	---	444.8
1990	502.9	15.3	4.2	---	522.4	---	---	638.9	1,161.2	---	---	468.3
1991	604.0	16.7	4.9	---	625.6	---	---	709.4	1,335.0	---	---	534.5
1992	650.5	18.1	5.1	---	673.7	---	---	770.9	1,444.6	306.5	264.2	570.7
1993	686.1	21.1	5.0	---	712.3	---	---	882.3	1,594.6	312.4	280.8	593.1
1994	742.1	23.0	5.6	---	770.7	---	---	898.5	1,669.2	310.5	306.6	617.1
1995	807.0	24.1	6.3	---	837.4	---	---	1,005.9	1,843.3	318.6	314.5	633.2
1996	734.5	24.0	6.9	---	765.4	---	---	1,079.9	1,845.2	306.0	314.6	620.7
1997	700.6	26.0	7.4	172.0	906.0	---	---	1,227.2	2,133.1	278.2	294.6	572.8
1998	779.8	29.5	8.1	218.2	1,035.5	---	---	1,228.4	2,264.0	296.1	316.7	612.7
1999	918.5	34.4	9.3	264.0	1,226.2	---	---	1,433.5	2,659.8	318.0	332.4	650.5
2000	1,118.4	35.0	11.1	332.3	1,496.8	---	---	1,612.8	3,109.7	306.1	324.3	630.4
2001	1,309.4	38.4	13.5	379.9	1,741.1	---	---	1,752.2	3,493.2	324.3	331.7	655.9
2002	1,439.5	44.7	15.4	450.4	1,950.0	---	---	1,968.7	3,918.7	335.4	340.6	676.0
2003	1,538.9	50.7	18.0	595.0	2,202.6	---	---	2,130.9	4,333.5	337.6	340.4	678.0
2004	1,677.7	53.5	21.1	642.2	2,394.5	---	---	2,357.0	4,751.5	358.1	352.4	710.4
2005	1,798.6	57.2	23.0	659.2	2,538.1	---	---	2,492.4	5,030.5	414.2	385.1	799.3
2006 f	1,966.1	60.6	26.4	710.9	2,764.0	---	---	2,653.3	5,417.3	430.4	401.0	831.4
2007 f	2,121.2	70.7	28.6	775.7	2,996.1	---	---	2,743.8	5,739.9	463.0	431.3	894.3
(Annual Percentage Change)												
1985	---	---	---	---	---	---	---	---	---	---	---	---
1986	16.3	8.4	27.3	---	16.1	---	---	35.1	26.9	---	---	13.2
1987	14.6	9.1	19.2	---	14.5	---	---	0.8	6.2	---	---	16.0
1988	15.1	21.6	1.0	---	15.1	---	---	12.2	13.4	---	---	21.2
1989	13.8	20.0	7.2	---	13.9	---	---	11.3	12.4	---	---	21.2
1990	15.0	19.2	20.8	---	15.2	---	---	9.7	12.1	---	---	5.3
1991	20.1	9.4	16.6	---	19.8	---	---	11.0	15.0	---	---	14.1
1992	7.7	8.2	3.3	---	7.7	---	---	8.7	8.2	---	---	6.8
1993	5.5	16.7	-1.1	---	5.7	---	---	14.4	10.4	1.9	6.3	3.9
1994	8.2	8.7	11.7	---	8.2	---	---	1.8	4.7	-0.6	9.2	4.0
1995	8.7	5.0	12.1	---	8.7	---	---	11.9	10.4	2.6	2.6	2.6
1996	-9.0	-0.7	9.7	---	-8.6	---	---	7.4	0.1	-4.0	0.0	-2.0
1997	-4.6	8.5	6.2	---	18.4	---	---	13.6	15.6	-9.1	-6.4	-7.7
1998	11.3	13.4	10.0	26.8	14.3	---	---	0.1	6.1	6.4	7.5	7.0
1999	17.8	16.6	15.1	21.0	18.4	---	---	16.7	17.5	7.4	5.0	6.2
2000	21.8	1.9	19.7	25.9	22.1	---	---	12.5	16.9	-3.8	-2.5	-3.1
2001	17.1	9.6	20.8	14.3	16.3	---	---	8.6	12.3	5.9	2.3	4.1
2002	9.9	16.6	14.3	18.6	12.0	---	---	12.4	12.2	3.4	2.7	3.1
2003	6.9	13.4	17.1	32.1	13.0	---	---	8.2	10.6	0.7	-0.1	0.3
2004	9.0	5.5	17.3	7.9	8.7	---	---	10.6	9.6	6.0	3.5	4.8
2005	7.2	6.9	9.0	2.7	6.0	---	---	5.7	5.9	15.7	9.3	12.5
2006 f	9.3	5.9	14.7	7.8	8.9	---	---	6.5	7.7	3.9	4.1	4.0
2007 f	7.9	16.7	8.1	9.1	8.4	---	---	3.4	6.0	7.6	7.6	7.6
(Percentage Share of Total Drug Expenditure)												
1985	30.1	0.9	0.3	---	31.2	---	---	41.1	72.3	---	---	27.7
1986	28.4	0.8	0.3	---	29.4	---	---	45.1	74.6	---	---	25.4
1987	29.9	0.8	0.3	---	31.0	---	---	41.8	72.9	---	---	27.1
1988	29.8	0.8	0.3	---	30.9	---	---	40.6	71.5	---	---	28.5
1989	29.5	0.9	0.2	---	30.6	---	---	39.3	70.0	---	---	30.0
1990	30.9	0.9	0.3	---	32.1	---	---	39.2	71.3	---	---	28.7
1991	32.3	0.9	0.3	---	33.5	---	---	37.9	71.4	---	---	28.6
1992	32.3	0.9	0.3	---	33.4	---	---	38.3	71.7	15.2	13.1	28.3
1993	31.4	1.0	0.2	---	32.6	---	---	40.3	72.9	14.3	12.8	27.1
1994	32.5	1.0	0.2	---	33.7	---	---	39.3	73.0	13.6	13.4	27.0
1995	32.6	1.0	0.3	---	33.8	---	---	40.6	74.4	12.9	12.7	25.6
1996	29.8	1.0	0.3	---	31.0	---	---	43.8	74.8	12.4	12.8	25.2
1997	25.9	1.0	0.3	6.4	33.5	---	---	45.4	78.8	10.3	10.9	21.2
1998	27.1	1.0	0.3	7.6	36.0	---	---	42.7	78.7	10.3	11.0	21.3
1999	27.7	1.0	0.3	8.0	37.0	---	---	43.3	80.3	9.6	10.0	19.7
2000	29.9	0.9	0.3	8.9	40.0	---	---	43.1	83.1	8.2	8.7	16.9
2001	31.6	0.9	0.3	9.2	42.0	---	---	42.2	84.2	7.8	8.0	15.8
2002	31.3	1.0	0.3	9.8	42.4	---	---	42.8	85.3	7.3	7.4	14.7
2003	30.7	1.0	0.4	11.9	44.0	---	---	42.5	86.5	6.7	6.8	13.5
2004	30.7	1.0	0.4	11.8	43.8	---	---	43.2	87.0	6.6	6.5	13.0
2005	30.9	1.0	0.4	11.3	43.5	---	---	42.8	86.3	7.1	6.6	13.7
2006 f	31.5	1.0	0.4	11.4	44.2	---	---	42.5	86.7	6.9	6.4	13.3
2007 f	32.0	1.1	0.4	11.7	45.2	---	---	41.4	86.5	7.0	6.5	13.5

f—Forecast

* Note: Confidentiality precludes reporting provincial-level insurance data.

Source: NHEX, CIHI, 2007.

Series B—Expenditure on Drugs by Type, by Source of Finance and as a Share of Public, Private and Total Health Expenditure, by Province/Territory, 1985 to 2007

Table B Que.—Total

Expenditure on Drugs by Type, by Source of Finance and as a Share of Public, Private and Total Health Expenditures, Quebec, 1985 to 2007 (continued)

Year	All Drugs			Health Expenditure			Share of Drugs in Public, Private and Total Health Expenditures		
	Public	Private	Total	Public	Private	Total	Public	Private	Total
	(\$' Millions)						(Percentage Share)		
1985	260.0	573.1	833.0	7,927.6	2,104.4	10,031.9	3.3	27.2	8.3
1986	301.9	724.0	1,025.9	8,051.3	2,486.1	10,537.4	3.7	29.1	9.7
1987	345.8	769.3	1,115.1	8,636.4	2,632.2	11,268.6	4.0	29.2	9.9
1988	398.0	890.3	1,288.3	9,428.4	2,850.8	12,279.2	4.2	31.2	10.5
1989	453.4	1,027.2	1,480.7	10,108.6	3,181.7	13,290.3	4.5	32.3	11.1
1990	522.4	1,107.1	1,629.5	10,814.1	3,497.4	14,311.5	4.8	31.7	11.4
1991	625.6	1,243.8	1,869.5	11,815.3	3,819.3	15,634.6	5.3	32.6	12.0
1992	673.7	1,341.6	2,015.3	12,234.5	4,141.5	16,376.1	5.5	32.4	12.3
1993	712.3	1,475.4	2,187.7	12,459.6	4,444.6	16,904.2	5.7	33.2	12.9
1994	770.7	1,515.6	2,286.3	12,674.4	4,637.2	17,311.6	6.1	32.7	13.2
1995	837.4	1,639.1	2,476.5	12,708.9	4,647.8	17,356.7	6.6	35.3	14.3
1996	765.4	1,700.5	2,465.9	12,254.7	4,711.9	16,966.5	6.2	36.1	14.5
1997	906.0	1,800.0	2,706.0	13,054.3	4,960.8	18,015.1	6.9	36.3	15.0
1998	1,035.5	1,841.2	2,876.7	14,157.8	4,984.4	19,142.2	7.3	36.9	15.0
1999	1,226.2	2,084.0	3,310.3	14,473.7	5,534.9	20,008.6	8.5	37.7	16.5
2000	1,496.8	2,243.2	3,740.0	15,710.7	5,890.3	21,601.0	9.5	38.1	17.3
2001	1,741.1	2,408.1	4,149.2	17,004.3	6,548.7	23,553.0	10.2	36.8	17.6
2002	1,950.0	2,644.7	4,594.7	17,976.7	7,067.6	25,044.3	10.8	37.4	18.3
2003	2,202.6	2,808.9	5,011.5	19,063.5	7,593.8	26,657.4	11.6	37.0	18.8
2004	2,394.5	3,067.4	5,461.9	20,288.8	7,819.4	28,108.2	11.8	39.2	19.4
2005	2,538.1	3,291.6	5,829.7	21,383.5	8,491.7	29,875.1	11.9	38.8	19.5
2006 f	2,764.0	3,484.7	6,248.7	22,791.8	8,982.3	31,774.1	12.1	38.8	19.7
2007 f	2,996.1	3,638.1	6,634.2	24,119.4	9,513.0	33,632.4	12.4	38.2	19.7
	(Annual Percentage Change)								
1985	---	---	---	---	---	---			
1986	16.1	26.3	23.2	1.6	18.1	5.0			
1987	14.5	6.3	8.7	7.3	5.9	6.9			
1988	15.1	15.7	15.5	9.2	8.3	9.0			
1989	13.9	15.4	14.9	7.2	11.6	8.2			
1990	15.2	7.8	10.0	7.0	9.9	7.7			
1991	19.8	12.3	14.7	9.3	9.2	9.2			
1992	7.7	7.9	7.8	3.5	8.4	4.7			
1993	5.7	10.0	8.6	1.8	7.3	3.2			
1994	8.2	2.7	4.5	1.7	4.3	2.4			
1995	8.7	8.1	8.3	0.3	0.2	0.3			
1996	-8.6	3.7	-0.4	-3.6	1.4	-2.2			
1997	18.4	5.8	9.7	6.5	5.3	6.2			
1998	14.3	2.3	6.3	8.5	0.5	6.3			
1999	18.4	13.2	15.1	2.2	11.0	4.5			
2000	22.1	7.6	13.0	8.5	6.4	8.0			
2001	16.3	7.4	10.9	8.2	11.2	9.0			
2002	12.0	9.8	10.7	5.7	7.9	6.3			
2003	13.0	6.2	9.1	6.0	7.4	6.4			
2004	8.7	9.2	9.0	6.4	3.0	5.4			
2005	6.0	7.3	6.7	5.4	8.6	6.3			
2006 f	8.9	5.9	7.2	6.6	5.8	6.4			
2007 f	8.4	4.4	6.2	5.8	5.9	5.8			
	(Percentage Share of Total Drug Expenditure)								
1985	31.2	68.8	100.0						
1986	29.4	70.6	100.0						
1987	31.0	69.0	100.0						
1988	30.9	69.1	100.0						
1989	30.6	69.4	100.0						
1990	32.1	67.9	100.0						
1991	33.5	66.5	100.0						
1992	33.4	66.6	100.0						
1993	32.6	67.4	100.0						
1994	33.7	66.3	100.0						
1995	33.8	66.2	100.0						
1996	31.0	69.0	100.0						
1997	33.5	66.5	100.0						
1998	36.0	64.0	100.0						
1999	37.0	63.0	100.0						
2000	40.0	60.0	100.0						
2001	42.0	58.0	100.0						
2002	42.4	57.6	100.0						
2003	44.0	56.0	100.0						
2004	43.8	56.2	100.0						
2005	43.5	56.5	100.0						
2006 f	44.2	55.8	100.0						
2007 f	45.2	54.8	100.0						

f—Forecast

Source: NHEX, CIHI, 2007.

Table B Que.—Per Capita

Expenditure on Drugs per Capita by Type, by Source of Finance and Public, Private and Total Health Expenditures, Quebec, 1985 to 2007

Year	Prescribed Drugs								Non-Prescribed Drugs			
	Provincial	Federal	Public			Private		Total Prescribed Drugs	Private (Out-of-Pocket)			
			Social Security Funds	Sub-Total Public	WCB	Drug Insurance Funds	Insurers*		Out-of-Pocket	Sub-Total Private	Over-the-Counter Drugs	Personal Health Supplies
(\$ per Capita)												
1985	37.57	1.12	0.32	---	39.00	---	---	51.40	90.40	---	---	34.58
1986	43.40	1.20	0.40	---	45.00	---	---	69.01	114.02	---	---	38.91
1987	49.21	1.30	0.47	---	50.98	---	---	68.80	119.78	---	---	44.62
1988	56.16	1.56	0.47	---	58.20	---	---	76.52	134.72	---	---	53.65
1989	63.09	1.85	0.50	---	65.44	---	---	84.06	149.50	---	---	64.20
1990	71.80	2.18	0.60	---	74.58	---	---	91.21	165.80	---	---	66.86
1991	85.50	2.37	0.69	---	88.56	---	---	100.41	188.97	---	---	75.65
1992	91.52	2.55	0.71	---	94.78	---	---	108.46	203.23	43.12	37.17	80.29
1993	95.89	2.95	0.71	---	99.55	---	---	123.31	222.86	43.65	39.24	82.89
1994	103.18	3.20	0.78	---	107.16	---	---	124.94	232.10	43.17	42.63	85.80
1995	111.78	3.34	0.88	---	116.00	---	---	139.34	255.33	44.13	43.57	87.70
1996	101.35	3.31	0.96	---	105.61	---	---	149.01	254.62	42.23	43.42	85.65
1997	96.31	3.57	1.01	23.65	124.54	---	---	168.69	293.23	38.24	40.50	78.74
1998	106.87	4.04	1.11	29.91	141.93	---	---	168.37	310.30	40.58	43.40	83.98
1999	125.43	4.69	1.27	36.05	167.44	---	---	195.75	363.19	43.43	45.40	88.83
2000	152.01	4.76	1.51	45.17	203.45	---	---	219.22	422.68	41.61	44.07	85.68
2001	177.01	5.19	1.82	51.36	235.37	---	---	236.88	472.25	43.84	44.84	88.68
2002	193.33	6.01	2.07	60.49	261.89	---	---	264.41	526.30	45.04	45.74	90.78
2003	205.35	6.77	2.40	79.39	293.91	---	---	284.35	578.26	45.06	45.42	90.47
2004	222.28	7.09	2.80	85.08	317.25	---	---	312.28	629.52	47.44	46.69	94.13
2005	236.73	7.53	3.03	86.76	334.06	---	---	328.04	662.10	54.51	50.69	105.20
2006 f	256.96	7.92	3.45	92.90	361.24	---	---	346.77	708.00	56.25	52.40	108.66
2007 f	275.70	9.19	3.71	100.82	389.42	---	---	356.62	746.04	60.18	56.06	116.23
(Annual Percentage Change)												
1985	---	---	---	---	---	---	---	---	---	---	---	---
1986	15.5	7.7	26.4	---	15.4	---	---	34.3	26.1	---	---	12.5
1987	13.4	7.9	17.9	---	13.3	---	---	-0.3	5.1	---	---	14.7
1988	14.1	20.6	0.1	---	14.1	---	---	11.2	12.5	---	---	20.2
1989	12.3	18.4	5.8	---	12.4	---	---	9.8	11.0	---	---	19.7
1990	13.8	17.9	19.5	---	14.0	---	---	8.5	10.9	---	---	4.1
1991	19.1	8.4	15.6	---	18.7	---	---	10.1	14.0	---	---	13.2
1992	7.0	7.6	2.6	---	7.0	---	---	8.0	7.5	---	---	6.1
1993	4.8	15.9	-0.8	---	5.0	---	---	13.7	9.7	1.2	5.6	3.2
1994	7.6	8.2	11.2	---	7.6	---	---	1.3	4.1	-1.1	8.6	3.5
1995	8.3	4.6	11.7	---	8.2	---	---	11.5	10.0	2.2	2.2	2.2
1996	-9.3	-1.1	9.2	---	-9.0	---	---	6.9	-0.3	-4.3	-0.3	-2.3
1997	-5.0	8.0	5.8	---	17.9	---	---	13.2	15.2	-9.4	-6.7	-8.1
1998	11.0	13.1	9.7	26.5	14.0	---	---	-0.2	5.8	6.1	7.2	6.7
1999	17.4	16.2	14.6	20.5	18.0	---	---	16.3	17.0	7.0	4.6	5.8
2000	21.2	1.4	19.1	25.3	21.5	---	---	12.0	16.4	-4.2	-2.9	-3.5
2001	16.4	9.0	20.1	13.7	15.7	---	---	8.1	11.7	5.4	1.7	3.5
2002	9.2	15.8	13.5	17.8	11.3	---	---	11.6	11.4	2.8	2.0	2.4
2003	6.2	12.7	16.4	31.2	12.2	---	---	7.5	9.9	0.0	-0.7	-0.3
2004	8.2	4.7	16.4	7.2	7.9	---	---	9.8	8.9	5.3	2.8	4.0
2005	6.5	6.2	8.3	2.0	5.3	---	---	5.0	5.2	14.9	8.6	11.8
2006 f	8.5	5.1	13.9	7.1	8.1	---	---	5.7	6.9	3.2	3.4	3.3
2007 f	7.3	16.1	7.6	8.5	7.8	---	---	2.8	5.4	7.0	7.0	7.0
(Annual Percentage Change in Excess of Inflation in the Canadian Economy)												
1985	---	---	---	---	---	---	---	---	---	---	---	---
1986	12.7	4.9	23.6	---	12.6	---	---	31.5	23.3	---	---	9.7
1987	8.7	3.2	13.1	---	8.5	---	---	-5.1	0.3	---	---	10.0
1988	9.6	16.0	-4.4	---	9.6	---	---	6.7	8.0	---	---	15.7
1989	7.8	13.9	1.2	---	7.9	---	---	5.3	6.4	---	---	15.1
1990	10.8	14.9	16.4	---	10.9	---	---	5.5	7.9	---	---	1.1
1991	16.3	5.7	12.9	---	16.0	---	---	7.3	11.2	---	---	10.4
1992	5.8	6.3	1.4	---	5.8	---	---	6.8	6.3	---	---	4.9
1993	3.3	14.5	-2.2	---	3.6	---	---	12.3	8.2	-0.2	4.1	1.8
1994	6.5	7.1	10.1	---	6.5	---	---	0.2	3.0	-2.2	7.5	2.4
1995	6.0	2.2	9.3	---	5.9	---	---	9.2	7.7	-0.1	-0.1	-0.1
1996	-11.0	-2.7	7.6	---	-10.6	---	---	5.3	-1.9	-6.0	-2.0	-4.0
1997	-6.0	7.0	4.8	---	16.9	---	---	12.2	14.2	-10.4	-7.7	-9.1
1998	11.4	13.5	10.1	26.9	14.4	---	---	0.2	6.3	6.5	7.6	7.1
1999	15.6	14.4	12.8	18.7	16.2	---	---	14.5	15.2	5.2	2.8	4.0
2000	17.1	-2.7	15.0	21.2	17.4	---	---	7.9	12.3	-8.3	-7.0	-7.6
2001	15.1	7.6	18.8	12.4	14.3	---	---	6.7	10.4	4.0	0.4	2.1
2002	8.2	14.8	12.5	16.8	10.2	---	---	10.6	10.4	1.7	1.0	1.3
2003	3.3	9.8	13.5	28.3	9.3	---	---	4.6	7.0	-2.9	-3.6	-3.3
2004	5.7	2.2	13.9	4.6	5.4	---	---	7.3	6.3	2.7	0.2	1.5
2005	3.7	3.4	5.5	-0.9	2.5	---	---	2.2	2.3	12.1	5.7	8.9
2006 f	6.4	2.9	11.7	4.9	5.9	---	---	3.5	4.7	1.0	1.2	1.1
2007 f	4.5	13.3	4.7	5.7	5.0	---	---	0.0	2.6	4.2	4.2	4.2

f—Forecast

* Note: Confidentiality precludes reporting provincial-level insurance data.

Source: NHEX, CIHI, 2007.

Series B—Expenditure on Drugs by Type, by Source of Finance and as a Share of Public, Private and Total Health Expenditure, by Province/Territory, 1985 to 2007

Table B Que.—Per Capita

Expenditure on Drugs per Capita by Type, by Source of Finance and Public, Private and Total Health Expenditures, Quebec, 1985 to 2007 (continued)

Year	All Drugs			Health Expenditure			GDP Implicit Price Index—Canada (1997 = 100)
	Public	Private	Total	Public	Private	Total	
	(\$ per Capita)						
1985	39.00	85.97	124.97	1,189.31	315.70	1,505.01	73.6
1986	45.00	107.92	152.93	1,200.16	370.59	1,570.76	75.6
1987	50.98	113.42	164.40	1,273.33	388.08	1,661.41	79.2
1988	58.20	130.18	188.37	1,378.61	416.85	1,795.46	82.8
1989	65.44	148.26	213.70	1,458.95	459.21	1,918.16	86.6
1990	74.58	158.07	232.66	1,544.02	499.35	2,043.36	89.2
1991	88.56	176.07	264.62	1,672.46	540.63	2,213.09	91.6
1992	94.78	188.75	283.53	1,721.23	582.66	2,303.89	92.8
1993	99.55	206.20	305.75	1,741.32	621.16	2,362.48	94.1
1994	107.16	210.74	317.90	1,762.32	644.78	2,407.10	95.2
1995	116.00	227.04	343.03	1,760.37	643.79	2,404.16	97.4
1996	105.61	234.66	340.27	1,691.02	650.19	2,341.22	99.0
1997	124.54	247.43	371.97	1,794.50	681.93	2,476.42	100.0
1998	141.93	252.35	394.29	1,940.50	683.17	2,623.67	99.6
1999	167.44	284.58	452.02	1,976.39	755.79	2,732.18	101.4
2000	203.45	304.91	508.36	2,135.46	800.64	2,936.10	105.5
2001	235.37	325.55	560.93	2,298.81	885.32	3,184.14	106.9
2002	261.89	355.19	617.09	2,414.36	949.21	3,363.57	108.1
2003	293.91	374.82	668.74	2,543.85	1,013.33	3,557.18	111.2
2004	317.25	406.40	723.65	2,688.07	1,035.99	3,724.06	114.1
2005	334.06	433.24	767.29	2,814.44	1,117.65	3,932.10	117.3
2006 f	361.24	455.42	816.66	2,978.72	1,173.92	4,152.64	119.9
2007 f	389.42	472.86	862.27	3,134.88	1,236.43	4,371.32	123.2
	(Annual Percentage Change)						
1985	---	---	---	---	---	---	---
1986	15.4	25.5	22.4	0.9	17.4	4.4	2.8
1987	13.3	5.1	7.5	6.1	4.7	5.8	4.7
1988	14.1	14.8	14.6	8.3	7.4	8.1	4.5
1989	12.4	13.9	13.4	5.8	10.2	6.8	4.6
1990	14.0	6.6	8.9	5.8	8.7	6.5	3.0
1991	18.7	11.4	13.7	8.3	8.3	8.3	2.8
1992	7.0	7.2	7.1	2.9	7.8	4.1	1.3
1993	5.0	9.2	7.8	1.2	6.6	2.5	1.4
1994	7.6	2.2	4.0	1.2	3.8	1.9	1.1
1995	8.2	7.7	7.9	-0.1	-0.2	-0.1	2.3
1996	-9.0	3.4	-0.8	-3.9	1.0	-2.6	1.7
1997	17.9	5.4	9.3	6.1	4.9	5.8	1.0
1998	14.0	2.0	6.0	8.1	0.2	5.9	-0.4
1999	18.0	12.8	14.6	1.8	10.6	4.1	1.8
2000	21.5	7.1	12.5	8.0	5.9	7.5	4.1
2001	15.7	6.8	10.3	7.6	10.6	8.4	1.4
2002	11.3	9.1	10.0	5.0	7.2	5.6	1.0
2003	12.2	5.5	8.4	5.4	6.8	5.8	2.9
2004	7.9	8.4	8.2	5.7	2.2	4.7	2.6
2005	5.3	6.6	6.0	4.7	7.9	5.6	2.8
2006 f	8.1	5.1	6.4	5.8	5.0	5.6	2.2
2007 f	7.8	3.8	5.6	5.2	5.3	5.3	2.8
	(Annual Percentage Change in Excess of Inflation in the Canadian Economy)						
1985	---	---	---	---	---	---	---
1986	12.6	22.7	19.6	-1.9	14.6	1.6	---
1987	8.5	0.4	2.8	1.4	0.0	1.0	---
1988	9.6	10.3	10.1	3.7	2.9	3.5	---
1989	7.9	9.3	8.9	1.3	5.6	2.3	---
1990	10.9	3.6	5.8	2.8	5.7	3.5	---
1991	16.0	8.6	11.0	5.6	5.5	5.5	---
1992	5.8	5.9	5.9	1.7	6.5	2.8	---
1993	3.6	7.8	6.4	-0.3	5.2	1.1	---
1994	6.5	1.1	2.9	0.1	2.7	0.8	---
1995	5.9	5.4	5.6	-2.4	-2.5	-2.5	---
1996	-10.6	1.7	-2.5	-5.6	-0.7	-4.3	---
1997	16.9	4.5	8.3	5.1	3.9	4.8	---
1998	14.4	2.4	6.4	8.6	0.6	6.4	---
1999	16.2	11.0	12.8	0.0	8.8	2.3	---
2000	17.4	3.0	8.4	3.9	1.8	3.4	---
2001	14.3	5.4	9.0	6.3	9.2	7.1	---
2002	10.2	8.1	9.0	4.0	6.2	4.6	---
2003	9.3	2.6	5.5	2.4	3.8	2.8	---
2004	5.4	5.9	5.7	3.1	-0.3	2.1	---
2005	2.5	3.8	3.2	1.9	5.0	2.7	---
2006 f	5.9	2.9	4.2	3.6	2.8	3.4	---
2007 f	5.0	1.0	2.8	2.4	2.5	2.5	---

f—Forecast

Source: NHEX, CIHI, 2007.

Table B Ont. — Total

Expenditure on Drugs by Type, by Source of Finance and as a Share of Public, Private and Total Health Expenditures, Ontario, 1985 to 2007

Year	Prescribed Drugs							Non-Prescribed Drugs				
	Provincial	Federal	Public		Sub-Total Public	Private		Total Prescribed Drugs	Private (Out-of-Pocket)			
			Social Security Funds	Insurance Funds		Insurers*	Out-of-Pocket		Over-the-Counter Drugs	Personal Health Supplies	Total Non-Presc. Drugs	
			WCB	Drug Funds								
(\$' Millions)												
1985	399.4	13.8	7.2	---	420.5	---	---	579.4	999.9	---	---	487.9
1986	481.2	14.5	8.8	---	504.5	---	---	706.8	1,211.2	---	---	552.4
1987	574.4	15.4	10.1	---	599.9	---	---	748.2	1,348.1	---	---	640.6
1988	663.8	24.5	12.0	---	700.4	---	---	845.3	1,545.6	---	---	711.0
1989	749.5	30.7	13.5	---	793.8	---	---	951.9	1,745.7	---	---	789.2
1990	881.2	36.2	16.2	---	933.6	---	---	1,089.7	2,023.3	---	---	816.5
1991	1,012.7	37.9	20.2	---	1,070.8	---	---	1,201.1	2,271.9	---	---	883.5
1992	1,183.6	41.0	23.3	---	1,247.8	---	---	1,376.9	2,624.8	521.5	455.3	976.7
1993	1,248.0	46.7	24.2	---	1,318.9	---	---	1,482.1	2,801.0	558.9	478.5	1,037.5
1994	1,235.8	50.7	18.5	---	1,305.1	---	---	1,508.7	2,813.7	577.9	516.1	1,094.0
1995	1,379.6	52.9	19.5	---	1,452.0	---	---	1,660.0	3,112.0	578.4	528.8	1,107.2
1996	1,362.7	53.9	21.6	---	1,438.2	---	---	1,735.3	3,173.5	599.6	540.5	1,140.1
1997	1,417.2	57.6	22.3	---	1,497.0	---	---	2,103.4	3,600.5	662.8	603.4	1,266.2
1998	1,568.2	65.9	23.9	---	1,658.1	---	---	2,466.3	4,124.4	700.0	646.0	1,346.0
1999	1,727.0	73.7	25.4	---	1,826.2	---	---	2,387.7	4,213.9	748.6	679.7	1,428.2
2000	1,983.4	72.6	31.1	---	2,087.0	---	---	2,719.9	4,807.0	777.9	699.8	1,477.7
2001	2,264.1	83.0	35.4	---	2,382.4	---	---	3,016.0	5,398.4	797.0	719.6	1,516.6
2002	2,599.1	94.5	41.4	---	2,735.0	---	---	3,344.4	6,079.4	848.0	740.5	1,588.5
2003	2,894.3	106.6	51.9	---	3,052.8	---	---	3,766.1	6,818.8	859.6	728.3	1,587.9
2004	3,210.1	108.8	63.3	---	3,382.1	---	---	4,034.1	7,416.2	901.7	750.1	1,651.7
2005	3,523.3	121.3	71.7	---	3,716.3	---	---	4,290.8	8,007.1	934.4	770.5	1,704.9
2006 f	3,789.2	128.3	79.4	---	3,996.9	---	---	4,678.2	8,675.1	977.4	804.1	1,781.5
2007 f	4,161.4	129.1	84.8	---	4,375.3	---	---	5,009.6	9,384.9	1,027.3	845.1	1,872.4
(Annual Percentage Change)												
1985	---	---	---	---	---	---	---	---	---	---	---	---
1986	20.5	4.8	20.8	---	20.0	---	---	22.0	21.1	---	---	13.2
1987	19.4	5.9	15.2	---	18.9	---	---	5.9	11.3	---	---	16.0
1988	15.6	59.4	19.2	---	16.7	---	---	13.0	14.6	---	---	11.0
1989	12.9	25.3	12.6	---	13.3	---	---	12.6	12.9	---	---	11.0
1990	17.6	18.0	19.8	---	17.6	---	---	14.5	15.9	---	---	3.5
1991	14.9	4.8	24.4	---	14.7	---	---	10.2	12.3	---	---	8.2
1992	16.9	8.0	15.4	---	16.5	---	---	14.6	15.5	---	---	10.6
1993	5.4	13.9	3.9	---	5.7	---	---	7.6	6.7	7.2	5.1	6.2
1994	-1.0	8.7	-23.3	---	-1.0	---	---	1.8	0.5	3.4	7.8	5.4
1995	11.6	4.3	5.1	---	11.3	---	---	10.0	10.6	0.1	2.5	1.2
1996	-1.2	1.8	10.9	---	-1.0	---	---	4.5	2.0	3.7	2.2	3.0
1997	4.0	7.0	2.9	---	4.1	---	---	21.2	13.5	10.5	11.6	11.1
1998	10.7	14.4	7.4	---	10.8	---	---	17.3	14.6	5.6	7.1	6.3
1999	10.1	11.9	6.3	---	10.1	---	---	-3.2	2.2	6.9	5.2	6.1
2000	14.8	-1.6	22.3	---	14.3	---	---	13.9	14.1	3.9	3.0	3.5
2001	14.2	14.3	13.8	---	14.2	---	---	10.9	12.3	2.5	2.8	2.6
2002	14.8	13.9	17.0	---	14.8	---	---	10.9	12.6	6.4	2.9	4.7
2003	11.4	12.8	25.2	---	11.6	---	---	12.6	12.2	1.4	-1.6	0.0
2004	10.9	2.0	22.0	---	10.8	---	---	7.1	8.8	4.9	3.0	4.0
2005	9.8	11.5	13.3	---	9.9	---	---	6.4	8.0	3.6	2.7	3.2
2006 f	7.5	5.8	10.7	---	7.6	---	---	9.0	8.3	4.6	4.4	4.5
2007 f	9.8	0.6	6.9	---	9.5	---	---	7.1	8.2	5.1	5.1	5.1
(Percentage Share of Total Drug Expenditure)												
1985	26.8	0.9	0.5	---	28.3	---	---	38.9	67.2	---	---	32.8
1986	27.3	0.8	0.5	---	28.6	---	---	40.1	68.7	---	---	31.3
1987	28.9	0.8	0.5	---	30.2	---	---	37.6	67.8	---	---	32.2
1988	29.4	1.1	0.5	---	31.0	---	---	37.5	68.5	---	---	31.5
1989	29.6	1.2	0.5	---	31.3	---	---	37.6	68.9	---	---	31.1
1990	31.0	1.3	0.6	---	32.9	---	---	38.4	71.2	---	---	28.8
1991	32.1	1.2	0.6	---	33.9	---	---	38.1	72.0	---	---	28.0
1992	32.9	1.1	0.6	---	34.6	---	---	38.2	72.9	14.5	12.6	27.1
1993	32.5	1.2	0.6	---	34.4	---	---	38.6	73.0	14.6	12.5	27.0
1994	31.6	1.3	0.5	---	33.4	---	---	38.6	72.0	14.8	13.2	28.0
1995	32.7	1.3	0.5	---	34.4	---	---	39.3	73.8	13.7	12.5	26.2
1996	31.6	1.2	0.5	---	33.3	---	---	40.2	73.6	13.9	12.5	26.4
1997	29.1	1.2	0.5	---	30.8	---	---	43.2	74.0	13.6	12.4	26.0
1998	28.7	1.2	0.4	---	30.3	---	---	45.1	75.4	12.8	11.8	24.6
1999	30.6	1.3	0.5	---	32.4	---	---	42.3	74.7	13.3	12.0	25.3
2000	31.6	1.2	0.5	---	33.2	---	---	43.3	76.5	12.4	11.1	23.5
2001	32.7	1.2	0.5	---	34.5	---	---	43.6	78.1	11.5	10.4	21.9
2002	33.9	1.2	0.5	---	35.7	---	---	43.6	79.3	11.1	9.7	20.7
2003	34.4	1.3	0.6	---	36.3	---	---	44.8	81.1	10.2	8.7	18.9
2004	35.4	1.2	0.7	---	37.3	---	---	44.5	81.8	9.9	8.3	18.2
2005	36.3	1.2	0.7	---	38.3	---	---	44.2	82.4	9.6	7.9	17.6
2006 f	36.2	1.2	0.8	---	38.2	---	---	44.7	83.0	9.3	7.7	17.0
2007 f	37.0	1.1	0.8	---	38.9	---	---	44.5	83.4	9.1	7.5	16.6

f—Forecast

* Note: Confidentiality precludes reporting provincial-level insurance data.

Source: NHEX, CIHI, 2007.

Series B—Expenditure on Drugs by Type, by Source of Finance and as a Share of Public, Private and Total Health Expenditure, by Province/Territory, 1985 to 2007

Table B Ont. — Total

Expenditure on Drugs by Type, by Source of Finance and as a Share of Public, Private and Total Health Expenditures, Ontario, 1985 to 2007 (continued)

Year	All Drugs			Health Expenditure			Share of Drugs in Public, Private and Total Health Expenditures		
	Public	Private	Total	Public	Private	Total	Public	Private	Total
	(\$' Millions)						(Percentage Share)		
1985	420.5	1,067.2	1,487.7	10,443.3	3,999.5	14,442.8	4.0	26.7	10.3
1986	504.5	1,259.2	1,763.7	11,730.2	4,367.1	16,097.2	4.3	28.8	11.0
1987	599.9	1,388.9	1,988.8	13,011.9	4,854.5	17,866.4	4.6	28.6	11.1
1988	700.4	1,556.3	2,256.7	14,497.9	5,321.9	19,819.8	4.8	29.2	11.4
1989	793.8	1,741.1	2,534.9	16,093.9	5,876.9	21,970.8	4.9	29.6	11.5
1990	933.6	1,906.2	2,839.8	17,332.8	6,466.2	23,799.1	5.4	29.5	11.9
1991	1,070.8	2,084.6	3,155.4	19,156.1	7,038.2	26,194.3	5.6	29.6	12.0
1992	1,247.8	2,353.7	3,601.5	20,001.5	7,573.7	27,575.2	6.2	31.1	13.1
1993	1,318.9	2,519.6	3,838.5	19,821.7	8,253.2	28,074.9	6.7	30.5	13.7
1994	1,305.1	2,602.7	3,907.7	20,008.0	8,702.3	28,710.3	6.5	29.9	13.6
1995	1,452.0	2,767.2	4,219.2	19,874.7	9,374.4	29,249.1	7.3	29.5	14.4
1996	1,438.2	2,875.4	4,313.6	20,038.0	9,613.7	29,651.7	7.2	29.9	14.5
1997	1,497.0	3,369.7	4,866.7	20,480.8	10,266.5	30,747.3	7.3	32.8	15.8
1998	1,658.1	3,812.3	5,470.4	22,029.7	11,035.4	33,065.1	7.5	34.5	16.5
1999	1,826.2	3,815.9	5,642.1	23,344.6	12,006.2	35,350.8	7.8	31.8	16.0
2000	2,087.0	4,197.7	6,284.7	25,957.7	12,927.7	38,885.4	8.0	32.5	16.2
2001	2,382.4	4,532.7	6,915.1	27,606.2	14,152.3	41,758.5	8.6	32.0	16.6
2002	2,735.0	4,932.9	7,667.9	29,626.1	15,767.6	45,393.7	9.2	31.3	16.9
2003	3,052.8	5,354.0	8,406.8	33,229.2	16,446.7	49,675.9	9.2	32.6	16.9
2004	3,382.1	5,685.8	9,067.9	35,652.7	17,542.7	53,195.4	9.5	32.4	17.0
2005	3,716.3	5,995.6	9,712.0	37,823.4	18,807.3	56,630.7	9.8	31.9	17.1
2006 f	3,996.9	6,459.7	10,456.6	40,451.4	19,743.0	60,194.4	9.9	32.7	17.4
2007 f	4,375.3	6,882.1	11,257.4	42,887.6	20,925.7	63,813.3	10.2	32.9	17.6
	(Annual Percentage Change)								
1985	---	---	---	---	---	---			
1986	20.0	18.0	18.6	12.3	9.2	11.5			
1987	18.9	10.3	12.8	10.9	11.2	11.0			
1988	16.7	12.1	13.5	11.4	9.6	10.9			
1989	13.3	11.9	12.3	11.0	10.4	10.9			
1990	17.6	9.5	12.0	7.7	10.0	8.3			
1991	14.7	9.4	11.1	10.5	8.8	10.1			
1992	16.5	12.9	14.1	4.4	7.6	5.3			
1993	5.7	7.0	6.6	-0.9	9.0	1.8			
1994	-1.0	3.3	1.8	0.9	5.4	2.3			
1995	11.3	6.3	8.0	-0.7	7.7	1.9			
1996	-1.0	3.9	2.2	0.8	2.6	1.4			
1997	4.1	17.2	12.8	2.2	6.8	3.7			
1998	10.8	13.1	12.4	7.6	7.5	7.5			
1999	10.1	0.1	3.1	6.0	8.8	6.9			
2000	14.3	10.0	11.4	11.2	7.7	10.0			
2001	14.2	8.0	10.0	6.4	9.5	7.4			
2002	14.8	8.8	10.9	7.3	11.4	8.7			
2003	11.6	8.5	9.6	12.2	4.3	9.4			
2004	10.8	6.2	7.9	7.3	6.7	7.1			
2005	9.9	5.4	7.1	6.1	7.2	6.5			
2006 f	7.6	7.7	7.7	6.9	5.0	6.3			
2007 f	9.5	6.5	7.7	6.0	6.0	6.0			
	(Percentage Share of Total Drug Expenditure)								
1985	28.3	71.7	100.0						
1986	28.6	71.4	100.0						
1987	30.2	69.8	100.0						
1988	31.0	69.0	100.0						
1989	31.3	68.7	100.0						
1990	32.9	67.1	100.0						
1991	33.9	66.1	100.0						
1992	34.6	65.4	100.0						
1993	34.4	65.6	100.0						
1994	33.4	66.6	100.0						
1995	34.4	65.6	100.0						
1996	33.3	66.7	100.0						
1997	30.8	69.2	100.0						
1998	30.3	69.7	100.0						
1999	32.4	67.6	100.0						
2000	33.2	66.8	100.0						
2001	34.5	65.5	100.0						
2002	35.7	64.3	100.0						
2003	36.3	63.7	100.0						
2004	37.3	62.7	100.0						
2005	38.3	61.7	100.0						
2006 f	38.2	61.8	100.0						
2007 f	38.9	61.1	100.0						

f—Forecast

Source: NHEX, CIHI, 2007.

Table B Ont. — Per Capita

Expenditure on Drugs per Capita by Type, by Source of Finance and Public, Private and Total Health Expenditures, Ontario, 1985 to 2007

Year	Prescribed Drugs							Non-Prescribed Drugs				
	Provincial	Federal	Public		Sub-Total Public	Private		Total Prescribed Drugs	Private (Out-of-Pocket)			
			Social Security Funds	WCB		Drug Insurance Funds	Insurers*		Out-of-Pocket	Sub-Total Private	Over-the-Counter Drugs	Personal Health Supplies
(\$ per Capita)												
1985	42.96	1.49	0.78	---	45.23	---	---	62.31	107.54	---	---	52.47
1986	50.99	1.54	0.93	---	53.45	---	---	74.88	128.33	---	---	58.53
1987	59.56	1.59	1.05	---	62.20	---	---	77.58	139.78	---	---	66.43
1988	67.45	2.49	1.22	---	71.16	---	---	85.88	157.04	---	---	72.24
1989	74.16	3.04	1.34	---	78.53	---	---	94.18	172.71	---	---	78.08
1990	85.57	3.52	1.58	---	90.66	---	---	105.82	196.48	---	---	79.29
1991	97.11	3.64	1.93	---	102.68	---	---	115.18	217.86	---	---	84.72
1992	111.98	3.88	2.20	---	118.06	---	---	130.27	248.33	49.33	43.07	92.41
1993	116.76	4.37	2.26	---	123.39	---	---	138.67	262.06	52.29	44.77	97.06
1994	114.23	4.69	1.71	---	120.64	---	---	139.46	260.09	53.42	47.71	101.12
1995	125.99	4.83	1.78	---	132.60	---	---	151.60	284.20	52.82	48.29	101.11
1996	122.95	4.86	1.95	---	129.76	---	---	156.57	286.34	54.10	48.77	102.87
1997	126.21	5.13	1.98	---	133.33	---	---	187.33	320.66	59.03	53.74	112.77
1998	137.96	5.80	2.10	---	145.87	---	---	216.97	362.84	61.58	56.83	118.41
1999	150.09	6.41	2.21	---	158.71	---	---	207.51	366.22	65.06	59.07	124.13
2000	169.73	6.21	2.66	---	178.60	---	---	232.76	411.37	66.57	59.89	126.46
2001	190.30	6.97	2.97	---	200.24	---	---	253.50	453.74	66.99	60.49	127.47
2002	214.77	7.81	3.42	---	226.00	---	---	276.35	502.35	70.07	61.19	131.26
2003	236.09	8.70	4.23	---	249.01	---	---	307.19	556.21	70.12	59.40	129.52
2004	258.72	8.77	5.10	---	272.59	---	---	325.14	597.73	72.67	60.45	133.13
2005	280.55	9.66	5.71	---	295.92	---	---	341.66	637.57	74.40	61.35	135.75
2006 f	298.67	10.11	6.26	---	315.04	---	---	368.74	683.78	77.04	63.38	140.42
2007 f	324.43	10.06	6.61	---	341.11	---	---	390.57	731.68	80.09	65.89	145.98
(Annual Percentage Change)												
1985	---	---	---	---	---	---	---	---	---	---	---	---
1986	18.7	3.3	19.0	---	18.2	---	---	20.2	19.3	---	---	11.6
1987	16.8	3.6	12.8	---	16.4	---	---	3.6	8.9	---	---	13.5
1988	13.2	56.2	16.8	---	14.4	---	---	10.7	12.3	---	---	8.8
1989	9.9	22.0	9.6	---	10.4	---	---	9.7	10.0	---	---	8.1
1990	15.4	15.8	17.6	---	15.4	---	---	12.4	13.8	---	---	1.5
1991	13.5	3.5	22.8	---	13.3	---	---	8.8	10.9	---	---	6.9
1992	15.3	6.5	13.8	---	15.0	---	---	13.1	14.0	---	---	9.1
1993	4.3	12.6	2.7	---	4.5	---	---	6.4	5.5	6.0	3.9	5.0
1994	-2.2	7.4	-24.2	---	-2.2	---	---	0.6	-0.8	2.2	6.6	4.2
1995	10.3	3.1	3.9	---	9.9	---	---	8.7	9.3	-1.1	1.2	0.0
1996	-2.4	0.6	9.6	---	-2.1	---	---	3.3	0.8	2.4	1.0	1.7
1997	2.7	5.6	1.6	---	2.7	---	---	19.6	12.0	9.1	10.2	9.6
1998	9.3	13.0	6.1	---	9.4	---	---	15.8	13.2	4.3	5.7	5.0
1999	8.8	10.5	5.0	---	8.8	---	---	-4.4	0.9	5.6	3.9	4.8
2000	13.1	-3.1	20.4	---	12.5	---	---	12.2	12.3	2.3	1.4	1.9
2001	12.1	12.3	11.8	---	12.1	---	---	8.9	10.3	0.6	1.0	0.8
2002	12.9	12.0	15.1	---	12.9	---	---	9.0	10.7	4.6	1.2	3.0
2003	9.9	11.4	23.6	---	10.2	---	---	11.2	10.7	0.1	-2.9	-1.3
2004	9.6	0.8	20.6	---	9.5	---	---	5.8	7.5	3.6	1.8	2.8
2005	8.4	10.2	12.0	---	8.6	---	---	5.1	6.7	2.4	1.5	2.0
2006 f	6.5	4.7	9.6	---	6.5	---	---	7.9	7.2	3.5	3.3	3.4
2007 f	8.6	-0.5	5.7	---	8.3	---	---	5.9	7.0	4.0	4.0	4.0
(Annual Percentage Change in Excess of Inflation in the Canadian Economy)												
1985	---	---	---	---	---	---	---	---	---	---	---	---
1986	15.9	0.5	16.2	---	15.4	---	---	17.4	16.5	---	---	8.8
1987	12.1	-1.1	8.0	---	11.6	---	---	-1.1	4.2	---	---	8.7
1988	8.7	51.6	12.3	---	9.9	---	---	6.2	7.8	---	---	4.2
1989	5.4	17.4	5.0	---	5.8	---	---	5.1	5.4	---	---	3.5
1990	12.4	12.8	14.6	---	12.4	---	---	9.3	10.7	---	---	-1.5
1991	10.7	0.7	20.0	---	10.5	---	---	6.1	8.1	---	---	4.1
1992	14.1	5.3	12.6	---	13.7	---	---	11.8	12.7	---	---	7.8
1993	2.8	11.2	1.3	---	3.1	---	---	5.0	4.1	4.6	2.5	3.6
1994	-3.3	6.3	-25.3	---	-3.3	---	---	-0.5	-1.8	1.1	5.5	3.1
1995	8.0	0.7	1.5	---	7.6	---	---	6.4	6.9	-3.4	-1.1	-2.3
1996	-4.1	-1.1	7.9	---	-3.8	---	---	1.6	-0.9	0.7	-0.7	0.1
1997	1.7	4.6	0.6	---	1.8	---	---	18.7	11.0	8.1	9.2	8.6
1998	9.7	13.4	6.6	---	9.8	---	---	16.3	13.6	4.8	6.2	5.4
1999	7.0	8.7	3.2	---	7.0	---	---	-6.2	-0.9	3.8	2.1	3.0
2000	9.0	-7.2	16.3	---	8.4	---	---	8.1	8.2	-1.8	-2.7	-2.2
2001	10.8	10.9	10.4	---	10.8	---	---	7.6	8.9	-0.7	-0.4	-0.6
2002	11.8	10.9	14.0	---	11.8	---	---	8.0	9.7	3.6	0.1	1.9
2003	7.0	8.4	20.7	---	7.3	---	---	8.2	7.8	-2.8	-5.8	-4.2
2004	7.0	-1.7	18.0	---	6.9	---	---	3.3	4.9	1.1	-0.8	0.2
2005	5.6	7.4	9.1	---	5.7	---	---	2.2	3.8	-0.5	-1.4	-0.9
2006 f	4.3	2.5	7.4	---	4.3	---	---	5.7	5.1	1.4	1.1	1.2
2007 f	5.8	-3.3	2.9	---	5.5	---	---	3.1	4.2	1.2	1.2	1.2

f—Forecast

* Note: Confidentiality precludes reporting provincial-level insurance data.

Source: NHEX, CIHI, 2007.

Ont.

Series B—Expenditure on Drugs by Type, by Source of Finance and as a Share of Public, Private and Total Health Expenditure, by Province/Territory, 1985 to 2007

Table B Ont. — Per Capita

Expenditure on Drugs per Capita by Type, by Source of Finance and Public, Private and Total Health Expenditures, Ontario, 1985 to 2007 (continued)

Year	All Drugs			Health Expenditure			GDP Implicit Price Index — Canada (1997 = 100)
	Public	Private	Total	Public	Private	Total	
	(\$ per Capita)						
1985	45.23	114.79	160.01	1,123.23	430.17	1,553.40	73.6
1986	53.45	133.42	186.87	1,242.85	462.71	1,705.55	75.6
1987	62.20	144.01	206.21	1,349.18	503.36	1,852.54	79.2
1988	71.16	158.13	229.28	1,473.03	540.72	2,013.75	82.8
1989	78.53	172.26	250.79	1,592.27	581.43	2,173.70	86.6
1990	90.66	185.11	275.77	1,683.15	627.92	2,311.07	89.2
1991	102.68	199.90	302.58	1,836.97	674.92	2,511.89	91.6
1992	118.06	222.68	340.74	1,892.32	716.54	2,608.87	92.8
1993	123.39	235.73	359.12	1,854.51	772.16	2,626.67	94.1
1994	120.64	240.58	361.22	1,849.47	804.41	2,653.88	95.2
1995	132.60	252.71	385.31	1,815.04	856.11	2,671.15	97.4
1996	129.76	259.44	389.20	1,807.99	867.42	2,675.41	99.0
1997	133.33	300.11	433.43	1,824.04	914.34	2,738.38	100.0
1998	145.87	335.39	481.25	1,938.04	970.82	2,908.86	99.6
1999	158.71	331.64	490.35	2,028.84	1,043.44	3,072.28	101.4
2000	178.60	359.22	537.83	2,221.39	1,106.31	3,327.70	105.5
2001	200.24	380.97	581.21	2,320.31	1,189.51	3,509.81	106.9
2002	226.00	407.61	633.61	2,448.02	1,302.89	3,750.91	108.1
2003	249.01	436.72	685.73	2,710.47	1,341.54	4,052.01	111.2
2004	272.59	458.26	730.85	2,873.52	1,413.90	4,287.41	114.1
2005	295.92	477.41	773.33	3,011.74	1,497.56	4,509.29	117.3
2006 f	315.04	509.16	824.20	3,188.42	1,556.17	4,744.59	119.9
2007 f	341.11	536.55	877.66	3,343.64	1,631.43	4,975.07	123.2
	(Annual Percentage Change)						
1985	---	---	---	---	---	---	---
1986	18.2	16.2	16.8	10.6	7.6	9.8	2.8
1987	16.4	7.9	10.4	8.6	8.8	8.6	4.7
1988	14.4	9.8	11.2	9.2	7.4	8.7	4.5
1989	10.4	8.9	9.4	8.1	7.5	7.9	4.6
1990	15.4	7.5	10.0	5.7	8.0	6.3	3.0
1991	13.3	8.0	9.7	9.1	7.5	8.7	2.8
1992	15.0	11.4	12.6	3.0	6.2	3.9	1.3
1993	4.5	5.9	5.4	-2.0	7.8	0.7	1.4
1994	-2.2	2.1	0.6	-0.3	4.2	1.0	1.1
1995	9.9	5.0	6.7	-1.9	6.4	0.7	2.3
1996	-2.1	2.7	1.0	-0.4	1.3	0.2	1.7
1997	2.7	15.7	11.4	0.9	5.4	2.4	1.0
1998	9.4	11.8	11.0	6.2	6.2	6.2	-0.4
1999	8.8	-1.1	1.9	4.7	7.5	5.6	1.8
2000	12.5	8.3	9.7	9.5	6.0	8.3	4.1
2001	12.1	6.1	8.1	4.5	7.5	5.5	1.4
2002	12.9	7.0	9.0	5.5	9.5	6.9	1.0
2003	10.2	7.1	8.2	10.7	3.0	8.0	2.9
2004	9.5	4.9	6.6	6.0	5.4	5.8	2.6
2005	8.6	4.2	5.8	4.8	5.9	5.2	2.8
2006 f	6.5	6.7	6.6	5.9	3.9	5.2	2.2
2007 f	8.3	5.4	6.5	4.9	4.8	4.9	2.8
	(Annual Percentage Change in Excess of Inflation in the Canadian Economy)						
1985	---	---	---	---	---	---	---
1986	15.4	13.4	14.0	7.8	4.8	7.0	2.8
1987	11.6	3.2	5.6	3.8	4.0	3.9	2.8
1988	9.9	5.3	6.7	4.7	2.9	4.2	2.8
1989	5.8	4.4	4.8	3.5	3.0	3.4	2.8
1990	12.4	4.4	6.9	2.7	5.0	3.3	2.8
1991	10.5	5.2	7.0	6.4	4.7	5.9	2.8
1992	13.7	10.1	11.3	1.8	4.9	2.6	2.8
1993	3.1	4.4	4.0	-3.4	6.3	-0.8	2.8
1994	-3.3	1.0	-0.5	-1.4	3.1	-0.1	2.8
1995	7.6	2.7	4.3	-4.2	4.1	-1.7	2.8
1996	-3.8	1.0	-0.7	-2.1	-0.4	-1.5	2.8
1997	1.8	14.7	10.4	-0.1	4.4	1.4	2.8
1998	9.8	12.2	11.5	6.7	6.6	6.7	2.8
1999	7.0	-2.9	0.1	2.9	5.7	3.8	2.8
2000	8.4	4.2	5.6	5.4	1.9	4.2	2.8
2001	10.8	4.7	6.7	3.1	6.2	4.1	2.8
2002	11.8	5.9	8.0	4.5	8.5	5.8	2.8
2003	7.3	4.2	5.3	7.8	0.1	5.1	2.8
2004	6.9	2.4	4.0	3.5	2.8	3.2	2.8
2005	5.7	1.3	3.0	2.0	3.1	2.3	2.8
2006 f	4.3	4.5	4.4	3.7	1.7	3.0	2.8
2007 f	5.5	2.6	3.7	2.1	2.0	2.1	2.8

f—Forecast

Source: NHEX, CIHI, 2007.

Table B Man.—Total

Expenditure on Drugs by Type, by Source of Finance and as a Share of Public, Private and Total Health Expenditures, Manitoba, 1985 to 2007

Year	Prescribed Drugs							Non-Prescribed Drugs				
	Provincial	Federal	Public		Sub-Total Public	Private		Total Prescribed Drugs	Private (Out-of-Pocket)			
			Social Security Funds	WCB		Insurers*	Out-of-Pocket		Over-the-Counter Drugs	Personal Health Supplies	Total Non-Presc. Drugs	
			Drug Insurance Funds									
(\$' Millions)												
1985	32.5	6.5	0.3	---	39.2	---	---	60.0	99.2	---	---	61.0
1986	34.6	7.2	0.4	---	42.2	---	---	68.2	110.4	---	---	69.1
1987	42.3	7.7	0.4	---	50.4	---	---	61.9	112.3	---	---	80.1
1988	47.5	9.3	0.5	---	57.3	---	---	68.1	125.4	---	---	75.4
1989	45.5	11.5	0.6	---	57.6	---	---	74.9	132.5	---	---	70.9
1990	48.5	13.8	0.7	---	62.9	---	---	86.2	149.1	---	---	75.3
1991	55.4	16.2	0.7	---	72.4	---	---	95.8	168.2	---	---	81.5
1992	68.1	18.6	0.8	---	87.5	---	---	101.6	189.1	51.5	41.6	93.2
1993	68.1	21.9	0.7	---	90.7	---	---	118.5	209.2	50.4	41.9	92.2
1994	61.1	24.6	0.8	---	86.5	---	---	129.1	215.6	49.4	42.5	91.9
1995	79.6	27.8	0.8	---	108.3	---	---	148.0	256.3	48.0	41.7	89.7
1996	73.8	28.6	0.9	---	103.2	---	---	163.4	266.7	51.0	47.3	98.3
1997	73.7	31.3	1.0	---	106.0	---	---	186.7	292.7	45.0	43.7	88.7
1998	85.9	33.7	1.0	---	120.5	---	---	189.0	309.5	51.8	50.9	102.7
1999	105.6	36.9	1.1	---	143.6	---	---	180.5	324.2	54.8	50.8	105.7
2000	130.9	38.4	1.3	---	170.7	---	---	205.3	376.0	57.4	52.6	110.0
2001	160.8	44.5	1.6	---	207.0	---	---	212.3	419.3	60.8	53.6	114.4
2002	189.6	52.0	1.7	---	243.3	---	---	239.4	482.7	62.6	54.8	117.4
2003	217.7	60.7	2.1	---	280.4	---	---	266.7	547.1	64.5	56.3	120.8
2004	234.6	65.3	2.3	---	302.2	---	---	277.2	579.4	67.7	58.0	125.8
2005	249.5	70.9	2.3	---	322.7	---	---	293.3	616.1	70.4	60.1	130.5
2006 f	262.1	76.7	2.5	---	341.3	---	---	313.0	654.3	75.3	63.4	138.7
2007 f	276.0	87.8	2.5	---	366.3	---	---	328.9	695.2	78.7	66.2	144.9
(Annual Percentage Change)												
1985	---	---	---	---	---	---	---	---	---	---	---	---
1986	6.6	11.1	23.4	---	7.4	---	---	13.7	11.3	---	---	13.2
1987	22.2	7.4	10.2	---	19.6	---	---	-9.3	1.7	---	---	16.0
1988	12.4	19.8	25.2	---	13.6	---	---	10.1	11.7	---	---	-5.9
1989	-4.1	24.1	8.5	---	0.5	---	---	10.1	5.7	---	---	-5.9
1990	6.5	19.7	16.1	---	9.3	---	---	15.0	12.5	---	---	6.2
1991	14.3	17.8	7.1	---	15.0	---	---	11.2	12.8	---	---	8.2
1992	22.9	14.4	17.9	---	20.9	---	---	6.1	12.5	---	---	14.4
1993	-0.1	17.9	-10.4	---	3.6	---	---	16.6	10.6	-2.3	0.6	-1.0
1994	-10.2	12.1	5.3	---	-4.7	---	---	8.9	3.0	-1.9	1.6	-0.3
1995	30.2	13.3	9.2	---	25.2	---	---	14.6	18.9	-2.9	-1.9	-2.4
1996	-7.3	2.8	4.7	---	-4.6	---	---	10.4	4.1	6.3	13.3	9.6
1997	-0.1	9.6	7.9	---	2.7	---	---	14.2	9.7	-11.8	-7.6	-9.8
1998	16.5	7.4	2.5	---	13.7	---	---	1.2	5.7	15.0	16.6	15.8
1999	22.9	9.7	13.8	---	19.2	---	---	-4.5	4.7	5.9	-0.2	2.9
2000	24.0	4.0	20.6	---	18.8	---	---	13.7	16.0	4.7	3.4	4.1
2001	22.8	16.0	18.0	---	21.3	---	---	3.4	11.5	5.9	2.0	4.0
2002	17.9	16.7	7.9	---	17.6	---	---	12.8	15.1	3.0	2.2	2.6
2003	14.8	16.7	19.9	---	15.3	---	---	11.4	13.3	3.0	2.7	2.9
2004	7.7	7.7	9.6	---	7.7	---	---	4.0	5.9	5.1	3.1	4.1
2005	6.4	8.5	3.1	---	6.8	---	---	5.8	6.3	4.0	3.5	3.8
2006 f	5.0	8.3	8.8	---	5.8	---	---	6.7	6.2	6.9	5.5	6.3
2007 f	5.3	14.4	-1.8	---	7.3	---	---	5.1	6.2	4.5	4.5	4.5
(Percentage Share of Total Drug Expenditure)												
1985	20.3	4.1	0.2	---	24.5	---	---	37.4	61.9	---	---	38.1
1986	19.3	4.0	0.2	---	23.5	---	---	38.0	61.5	---	---	38.5
1987	22.0	4.0	0.2	---	26.2	---	---	32.2	58.4	---	---	41.6
1988	23.7	4.6	0.3	---	28.5	---	---	33.9	62.5	---	---	37.5
1989	22.4	5.7	0.3	---	28.3	---	---	36.8	65.1	---	---	34.9
1990	21.6	6.1	0.3	---	28.0	---	---	38.4	66.4	---	---	33.6
1991	22.2	6.5	0.3	---	29.0	---	---	38.4	67.4	---	---	32.6
1992	24.1	6.6	0.3	---	31.0	---	---	36.0	67.0	18.3	14.7	33.0
1993	22.6	7.3	0.2	---	30.1	---	---	39.3	69.4	16.7	13.9	30.6
1994	19.9	8.0	0.3	---	28.1	---	---	42.0	70.1	16.1	13.8	29.9
1995	23.0	8.0	0.2	---	31.3	---	---	42.8	74.1	13.9	12.1	25.9
1996	20.2	7.8	0.2	---	28.3	---	---	44.8	73.1	14.0	13.0	26.9
1997	19.3	8.2	0.3	---	27.8	---	---	48.9	76.7	11.8	11.5	23.3
1998	20.8	8.2	0.2	---	29.2	---	---	45.8	75.1	12.6	12.4	24.9
1999	24.6	8.6	0.3	---	33.4	---	---	42.0	75.4	12.8	11.8	24.6
2000	26.9	7.9	0.3	---	35.1	---	---	42.2	77.4	11.8	10.8	22.6
2001	30.1	8.3	0.3	---	38.8	---	---	39.8	78.6	11.4	10.0	21.4
2002	31.6	8.7	0.3	---	40.5	---	---	39.9	80.4	10.4	9.1	19.6
2003	32.6	9.1	0.3	---	42.0	---	---	39.9	81.9	9.7	8.4	18.1
2004	33.3	9.3	0.3	---	42.9	---	---	39.3	82.2	9.6	8.2	17.8
2005	33.4	9.5	0.3	---	43.2	---	---	39.3	82.5	9.4	8.0	17.5
2006 f	33.0	9.7	0.3	---	43.0	---	---	39.5	82.5	9.5	8.0	17.5
2007 f	32.9	10.5	0.3	---	43.6	---	---	39.2	82.7	9.4	7.9	17.3

f—Forecast

* Note: Confidentiality precludes reporting provincial-level insurance data.

Source: NHEX, CIHI, 2007.

Series B—Expenditure on Drugs by Type, by Source of Finance and as a Share of Public, Private and Total Health Expenditure, by Province/Territory, 1985 to 2007

Table B Man.—Total

Expenditure on Drugs by Type, by Source of Finance and as a Share of Public, Private and Total Health Expenditures, Manitoba, 1985 to 2007 (continued)

Year	All Drugs			Health Expenditure			Share of Drugs in Public, Private and Total Health Expenditures		
	Public	Private	Total	Public	Private	Total	Public	Private	Total
	(\$' Millions)						(Percentage Share)		
1985	39.2	121.0	160.2	1,310.9	415.6	1,726.5	3.0	29.1	9.3
1986	42.2	137.3	179.4	1,425.8	463.9	1,889.7	3.0	29.6	9.5
1987	50.4	141.9	192.4	1,530.2	449.9	1,980.2	3.3	31.5	9.7
1988	57.3	143.4	200.7	1,634.3	435.4	2,069.6	3.5	32.9	9.7
1989	57.6	145.8	203.4	1,773.2	484.2	2,257.4	3.2	30.1	9.0
1990	62.9	161.5	224.4	1,951.1	533.2	2,484.3	3.2	30.3	9.0
1991	72.4	177.3	249.6	2,006.3	570.0	2,576.0	3.6	31.1	9.7
1992	87.5	194.8	282.3	2,099.3	602.6	2,701.9	4.2	32.3	10.4
1993	90.7	210.8	301.5	2,088.9	660.2	2,749.1	4.3	31.9	11.0
1994	86.5	221.0	307.5	2,115.7	686.4	2,802.0	4.1	32.2	11.0
1995	108.3	237.7	346.0	2,179.4	733.3	2,912.7	5.0	32.4	11.9
1996	103.2	261.8	365.0	2,185.3	783.6	2,968.9	4.7	33.4	12.3
1997	106.0	275.4	381.4	2,251.9	845.5	3,097.4	4.7	32.6	12.3
1998	120.5	291.7	412.2	2,388.6	900.0	3,288.6	5.0	32.4	12.5
1999	143.6	286.2	429.9	2,714.9	974.2	3,689.1	5.3	29.4	11.7
2000	170.7	315.3	486.0	3,005.3	1,047.4	4,052.7	5.7	30.1	12.0
2001	207.0	326.7	533.7	3,184.5	1,141.4	4,325.9	6.5	28.6	12.3
2002	243.3	356.8	600.2	3,366.5	1,219.7	4,586.2	7.2	29.3	13.1
2003	280.4	387.5	667.9	3,654.0	1,270.3	4,924.3	7.7	30.5	13.6
2004	302.2	403.0	705.2	3,896.4	1,331.8	5,228.2	7.8	30.3	13.5
2005	322.7	423.9	746.6	4,200.4	1,402.4	5,602.8	7.7	30.2	13.3
2006 f	341.3	451.7	793.1	4,359.9	1,448.8	5,808.7	7.8	31.2	13.7
2007 f	366.3	473.8	840.1	4,682.9	1,529.7	6,212.6	7.8	31.0	13.5
	(Annual Percentage Change)								
1985	---	---	---	---	---	---			
1986	7.4	13.5	12.0	8.8	11.6	9.5			
1987	19.6	3.4	7.2	7.3	-3.0	4.8			
1988	13.6	1.1	4.4	6.8	-3.2	4.5			
1989	0.5	1.7	1.4	8.5	11.2	9.1			
1990	9.3	10.7	10.3	10.0	10.1	10.1			
1991	15.0	9.8	11.2	2.8	6.9	3.7			
1992	20.9	9.9	13.1	4.7	5.7	4.9			
1993	3.6	8.2	6.8	-0.5	9.6	1.7			
1994	-4.7	4.9	2.0	1.3	4.0	1.9			
1995	25.2	7.6	12.5	3.0	6.8	3.9			
1996	-4.6	10.1	5.5	0.3	6.9	1.9			
1997	2.7	5.2	4.5	3.0	7.9	4.3			
1998	13.7	5.9	8.1	6.1	6.4	6.2			
1999	19.2	-1.9	4.3	13.7	8.2	12.2			
2000	18.8	10.2	13.1	10.7	7.5	9.9			
2001	21.3	3.6	9.8	6.0	9.0	6.7			
2002	17.6	9.2	12.5	5.7	6.9	6.0			
2003	15.3	8.6	11.3	8.5	4.1	7.4			
2004	7.7	4.0	5.6	6.6	4.8	6.2			
2005	6.8	5.2	5.9	7.8	5.3	7.2			
2006 f	5.8	6.6	6.2	3.8	3.3	3.7			
2007 f	7.3	4.9	5.9	7.4	5.6	7.0			
	(Percentage Share of Total Drug Expenditure)								
1985	24.5	75.5	100.0						
1986	23.5	76.5	100.0						
1987	26.2	73.8	100.0						
1988	28.5	71.5	100.0						
1989	28.3	71.7	100.0						
1990	28.0	72.0	100.0						
1991	29.0	71.0	100.0						
1992	31.0	69.0	100.0						
1993	30.1	69.9	100.0						
1994	28.1	71.9	100.0						
1995	31.3	68.7	100.0						
1996	28.3	71.7	100.0						
1997	27.8	72.2	100.0						
1998	29.2	70.8	100.0						
1999	33.4	66.6	100.0						
2000	35.1	64.9	100.0						
2001	38.8	61.2	100.0						
2002	40.5	59.5	100.0						
2003	42.0	58.0	100.0						
2004	42.9	57.1	100.0						
2005	43.2	56.8	100.0						
2006 f	43.0	57.0	100.0						
2007 f	43.6	56.4	100.0						

f—Forecast

Source: NHEX, CIHI, 2007.

Table B Man.—Per Capita

Expenditure on Drugs per Capita by Type, by Source of Finance and Public, Private and Total Health Expenditures, Manitoba, 1985 to 2007

Year	Prescribed Drugs								Non-Prescribed Drugs			
	Provincial	Federal	Public		Sub-Total Public	Private		Total Prescribed Drugs	Private (Out-of-Pocket)			
			Social Security Funds	Drug Insurance Funds		Insurers*	Out-of-Pocket		Sub-Total Private	Over-the-Counter Drugs	Personal Health Supplies	Total Non-Presc. Drugs
			WCB									
(\$ per Capita)												
1985	29.98	6.00	0.28	---	36.26	---	---	55.40	91.67	---	---	56.35
1986	31.68	6.60	0.34	---	38.62	---	---	62.48	101.10	---	---	63.26
1987	38.48	7.05	0.38	---	45.91	---	---	56.33	102.25	---	---	72.94
1988	43.10	8.42	0.47	---	51.99	---	---	61.78	113.77	---	---	68.38
1989	41.26	10.44	0.51	---	52.20	---	---	67.91	120.11	---	---	64.25
1990	43.87	12.47	0.59	---	56.92	---	---	77.93	134.85	---	---	68.11
1991	49.95	14.63	0.63	---	65.21	---	---	86.34	151.55	---	---	73.41
1992	61.22	16.69	0.74	---	78.65	---	---	91.33	169.98	46.32	37.42	83.73
1993	60.90	19.59	0.66	---	81.15	---	---	106.06	187.21	45.06	37.46	82.52
1994	54.43	21.86	0.69	---	76.99	---	---	114.94	191.92	44.00	37.86	81.86
1995	70.49	24.85	0.75	---	95.89	---	---	131.08	226.97	42.51	36.96	79.48
1996	65.03	25.22	0.78	---	91.03	---	---	144.10	235.13	45.01	41.69	86.70
1997	64.88	27.59	0.84	---	93.31	---	---	164.30	257.61	39.64	38.45	78.09
1998	75.51	29.60	0.86	---	105.97	---	---	166.11	272.09	45.52	44.77	90.29
1999	92.43	32.32	0.98	---	125.72	---	---	158.03	283.75	48.00	44.50	92.50
2000	114.11	33.47	1.17	---	148.75	---	---	178.93	327.68	50.06	45.82	95.88
2001	139.70	38.69	1.38	---	179.77	---	---	184.40	364.18	52.81	46.57	99.38
2002	164.09	45.00	1.48	---	210.57	---	---	207.17	417.74	54.19	47.43	101.62
2003	187.42	52.23	1.77	---	241.42	---	---	229.56	470.98	55.51	48.48	103.99
2004	200.45	55.84	1.92	---	258.21	---	---	236.88	495.09	57.89	49.60	107.49
2005	212.51	60.36	1.98	---	274.85	---	---	249.84	524.69	60.00	51.18	111.18
2006 f	222.51	65.17	2.14	---	289.82	---	---	265.76	555.58	63.95	53.83	117.78
2007 f	233.21	74.20	2.09	---	309.50	---	---	277.92	587.41	66.49	55.96	122.45
(Annual Percentage Change)												
1985	---	---	---	---	---	---	---	---	---	---	---	---
1986	5.6	10.1	22.4	---	6.5	---	---	12.8	10.3	---	---	12.3
1987	21.5	6.8	9.5	---	18.9	---	---	-9.8	1.1	---	---	15.3
1988	12.0	19.4	24.8	---	13.2	---	---	9.7	11.3	---	---	-6.3
1989	-4.3	23.9	8.3	---	0.4	---	---	9.9	5.6	---	---	-6.0
1990	6.3	19.5	15.9	---	9.0	---	---	14.8	12.3	---	---	6.0
1991	13.9	17.3	6.8	---	14.6	---	---	10.8	12.4	---	---	7.8
1992	22.6	14.1	17.5	---	20.6	---	---	5.8	12.2	---	---	14.1
1993	-0.5	17.4	-10.8	---	3.2	---	---	16.1	10.1	-2.7	0.1	-1.4
1994	-10.6	11.6	4.8	---	-5.1	---	---	8.4	2.5	-2.4	1.1	-0.8
1995	29.5	12.7	8.7	---	24.6	---	---	14.0	18.3	-3.4	-2.4	-2.9
1996	-7.7	2.3	4.2	---	-5.1	---	---	9.9	3.6	5.9	12.8	9.1
1997	-0.2	9.4	7.8	---	2.5	---	---	14.0	9.6	-11.9	-7.8	-9.9
1998	16.4	7.3	2.4	---	13.6	---	---	1.1	5.6	14.8	16.4	15.6
1999	22.4	9.2	13.3	---	18.6	---	---	-4.9	4.3	5.5	-0.6	2.5
2000	23.5	3.5	20.1	---	18.3	---	---	13.2	15.5	4.3	3.0	3.6
2001	22.4	15.6	17.6	---	20.9	---	---	3.1	11.1	5.5	1.6	3.7
2002	17.5	16.3	7.5	---	17.1	---	---	12.3	14.7	2.6	1.8	2.3
2003	14.2	16.1	19.3	---	14.7	---	---	10.8	12.7	2.4	2.2	2.3
2004	7.0	6.9	8.8	---	7.0	---	---	3.2	5.1	4.3	2.3	3.4
2005	6.0	8.1	2.7	---	6.4	---	---	5.5	6.0	3.6	3.2	3.4
2006 f	4.7	8.0	8.4	---	5.4	---	---	6.4	5.9	6.6	5.2	5.9
2007 f	4.8	13.9	-2.3	---	6.8	---	---	4.6	5.7	4.0	4.0	4.0
(Annual Percentage Change in Excess of Inflation in the Canadian Economy)												
1985	---	---	---	---	---	---	---	---	---	---	---	---
1986	2.8	7.3	19.6	---	3.7	---	---	10.0	7.5	---	---	9.5
1987	16.7	2.0	4.8	---	14.1	---	---	-14.6	-3.6	---	---	10.6
1988	7.5	14.9	20.2	---	8.7	---	---	5.1	6.7	---	---	-10.8
1989	-8.8	19.4	3.8	---	-4.2	---	---	5.3	1.0	---	---	-10.6
1990	3.3	16.4	12.9	---	6.0	---	---	11.7	9.3	---	---	3.0
1991	11.1	14.6	4.0	---	11.8	---	---	8.0	9.6	---	---	5.0
1992	21.3	12.8	16.3	---	19.4	---	---	4.5	10.9	---	---	12.8
1993	-2.0	16.0	-12.2	---	1.7	---	---	14.7	8.7	-4.2	-1.3	-2.9
1994	-11.7	10.5	3.7	---	-6.2	---	---	7.3	1.4	-3.5	0.0	-1.9
1995	27.2	10.4	6.3	---	22.2	---	---	11.7	15.9	-5.7	-4.7	-5.2
1996	-9.4	0.6	2.6	---	-6.7	---	---	8.3	1.9	4.2	11.1	7.4
1997	-1.2	8.4	6.8	---	1.5	---	---	13.0	8.6	-12.9	-8.8	-10.9
1998	16.8	7.7	2.8	---	14.0	---	---	1.5	6.1	15.3	16.9	16.1
1999	20.6	7.4	11.5	---	16.8	---	---	-6.7	2.5	3.6	-2.4	0.6
2000	19.4	-0.6	16.0	---	14.2	---	---	9.1	11.4	0.2	-1.2	-0.5
2001	21.1	14.3	16.2	---	19.5	---	---	1.7	9.8	4.1	0.3	2.3
2002	16.4	15.2	6.4	---	16.1	---	---	11.3	13.7	1.6	0.8	1.2
2003	11.3	13.2	16.3	---	11.7	---	---	7.9	9.8	-0.5	-0.7	-0.6
2004	4.4	4.3	6.3	---	4.4	---	---	0.6	2.6	1.7	-0.3	0.8
2005	3.2	5.3	-0.1	---	3.6	---	---	2.6	3.1	0.8	0.4	0.6
2006 f	2.5	5.8	6.2	---	3.3	---	---	4.2	3.7	4.4	3.0	3.7
2007 f	2.0	11.1	-5.1	---	4.0	---	---	1.8	2.9	1.2	1.2	1.2

f—Forecast

* Note: Confidentiality precludes reporting provincial-level insurance data.

Source: NHEX, CIHI, 2007.

Man.

Series B—Expenditure on Drugs by Type, by Source of Finance and as a Share of Public, Private and Total Health Expenditure, by Province/Territory, 1985 to 2007

Table B Man.—Per Capita

Expenditure on Drugs per Capita by Type, by Source of Finance and Public, Private and Total Health Expenditures, Manitoba, 1985 to 2007 (continued)

Year	All Drugs			Health Expenditure			GDP Implicit Price Index—Canada (1997 = 100)
	Public	Private	Total	Public	Private	Total	
	(\$ per Capita)						
1985	36.26	111.76	148.02	1,211.28	383.98	1,595.25	73.6
1986	38.62	125.74	164.36	1,306.04	424.97	1,731.01	75.6
1987	45.91	129.27	175.18	1,393.62	409.78	1,803.40	79.2
1988	51.99	130.16	182.14	1,482.95	395.06	1,878.01	82.8
1989	52.20	132.15	184.35	1,606.82	438.77	2,045.59	86.6
1990	56.92	146.04	202.96	1,764.67	482.25	2,246.92	89.2
1991	65.21	159.76	224.97	1,807.82	513.71	2,321.53	91.6
1992	78.65	175.06	253.71	1,886.70	541.56	2,428.27	92.8
1993	81.15	188.58	269.73	1,869.05	590.76	2,459.81	94.1
1994	76.99	196.79	273.78	1,883.55	611.07	2,494.62	95.2
1995	95.89	210.56	306.44	1,930.11	649.44	2,579.55	97.4
1996	91.03	230.81	321.84	1,926.73	690.93	2,617.66	99.0
1997	93.31	242.39	335.70	1,982.07	744.21	2,726.28	100.0
1998	105.97	256.40	362.37	2,099.82	791.23	2,891.05	99.6
1999	125.72	250.53	376.26	2,376.29	852.73	3,229.01	101.4
2000	148.75	274.81	423.56	2,619.32	912.83	3,532.15	105.5
2001	179.77	283.78	463.56	2,766.07	991.39	3,757.46	106.9
2002	210.57	308.80	519.36	2,913.23	1,055.51	3,968.74	108.1
2003	241.42	333.55	574.97	3,145.55	1,093.58	4,239.13	111.2
2004	258.21	344.37	602.58	3,329.61	1,138.08	4,467.68	114.1
2005	274.85	361.02	635.87	3,577.39	1,194.42	4,771.81	117.3
2006 f	289.82	383.54	673.36	3,701.83	1,230.11	4,931.93	119.9
2007 f	309.50	400.37	709.87	3,957.01	1,292.61	5,249.63	123.2
	(Annual Percentage Change)						
1985	---	---	---	---	---	---	---
1986	6.5	12.5	11.0	7.8	10.7	8.5	2.8
1987	18.9	2.8	6.6	6.7	-3.6	4.2	4.7
1988	13.2	0.7	4.0	6.4	-3.6	4.1	4.5
1989	0.4	1.5	1.2	8.4	11.1	8.9	4.6
1990	9.0	10.5	10.1	9.8	9.9	9.8	3.0
1991	14.6	9.4	10.8	2.4	6.5	3.3	2.8
1992	20.6	9.6	12.8	4.4	5.4	4.6	1.3
1993	3.2	7.7	6.3	-0.9	9.1	1.3	1.4
1994	-5.1	4.4	1.5	0.8	3.4	1.4	1.1
1995	24.6	7.0	11.9	2.5	6.3	3.4	2.3
1996	-5.1	9.6	5.0	-0.2	6.4	1.5	1.7
1997	2.5	5.0	4.3	2.9	7.7	4.1	1.0
1998	13.6	5.8	7.9	5.9	6.3	6.0	-0.4
1999	18.6	-2.3	3.8	13.2	7.8	11.7	1.8
2000	18.3	9.7	12.6	10.2	7.0	9.4	4.1
2001	20.9	3.3	9.4	5.6	8.6	6.4	1.4
2002	17.1	8.8	12.0	5.3	6.5	5.6	1.0
2003	14.7	8.0	10.7	8.0	3.6	6.8	2.9
2004	7.0	3.2	4.8	5.9	4.1	5.4	2.6
2005	6.4	4.8	5.5	7.4	5.0	6.8	2.8
2006 f	5.4	6.2	5.9	3.5	3.0	3.4	2.2
2007 f	6.8	4.4	5.4	6.9	5.1	6.4	2.8
	(Annual Percentage Change in Excess of Inflation in the Canadian Economy)						
1985	---	---	---	---	---	---	---
1986	3.7	9.7	8.2	5.0	7.9	5.7	---
1987	14.1	-1.9	1.8	2.0	-8.3	-0.6	---
1988	8.7	-3.8	-0.5	1.9	-8.1	-0.4	---
1989	-4.2	-3.0	-3.4	3.8	6.5	4.4	---
1990	6.0	7.5	7.1	6.8	6.9	6.8	---
1991	11.8	6.6	8.1	-0.3	3.8	0.6	---
1992	19.4	8.3	11.5	3.1	4.2	3.3	---
1993	1.7	6.3	4.9	-2.4	7.6	-0.1	---
1994	-6.2	3.3	0.4	-0.3	2.3	0.3	---
1995	22.2	4.7	9.6	0.1	3.9	1.1	---
1996	-6.7	7.9	3.4	-1.8	4.7	-0.2	---
1997	1.5	4.0	3.3	1.9	6.7	3.2	---
1998	14.0	6.2	8.4	6.4	6.8	6.5	---
1999	16.8	-4.1	2.0	11.4	6.0	9.9	---
2000	14.2	5.6	8.5	6.1	2.9	5.3	---
2001	19.5	1.9	8.1	4.2	7.3	5.0	---
2002	16.1	7.8	11.0	4.3	5.4	4.6	---
2003	11.7	5.1	7.8	5.1	0.7	3.9	---
2004	4.4	0.7	2.2	3.3	1.5	2.8	---
2005	3.6	2.0	2.7	4.6	2.1	4.0	---
2006 f	3.3	4.0	3.7	1.3	0.8	1.2	---
2007 f	4.0	1.6	2.6	4.1	2.3	3.6	---

f—Forecast

Source: NHEX, CIHI, 2007.

Table B Sask. — Total

Expenditure on Drugs by Type, by Source of Finance and as a Share of Public, Private and Total Health Expenditures, Saskatchewan, 1985 to 2007

Year	Prescribed Drugs							Non-Prescribed Drugs				
	Provincial	Federal	Public		Sub-Total Public	Insurers*	Private		Private (Out-of-Pocket)			
			Social Security Funds	WCB			Out-of-Pocket	Sub-Total Private	Over-the-Counter Drugs	Personal Health Supplies	Total Non-Presc. Drugs	
			Drug Insurance Funds	Public								Total Prescribed Drugs
(\$' Millions)												
1985	67.6	6.3	0.1	---	74.0	---	---	26.8	100.8	---	---	35.3
1986	81.1	7.1	0.1	---	88.3	---	---	33.8	122.1	---	---	40.0
1987	67.8	7.7	0.2	---	75.7	---	---	42.5	118.2	---	---	46.4
1988	63.0	9.7	0.3	---	73.1	---	---	53.5	126.5	---	---	58.3
1989	74.8	12.2	0.2	---	87.2	---	---	67.3	154.5	---	---	73.2
1990	88.7	14.5	0.3	---	103.5	---	---	79.5	183.0	---	---	74.4
1991	93.5	16.8	0.3	---	110.6	---	---	89.2	199.8	---	---	73.0
1992	85.0	19.0	0.3	---	104.3	---	---	99.5	203.8	40.6	35.6	76.2
1993	57.8	22.4	0.4	---	80.6	---	---	126.7	207.3	49.9	44.9	94.8
1994	56.2	25.0	0.4	---	81.6	---	---	141.3	222.9	48.8	45.5	94.4
1995	63.8	28.0	0.5	---	92.2	---	---	146.8	239.0	47.4	44.7	92.1
1996	66.6	28.8	0.8	---	96.2	---	---	148.1	244.3	44.7	44.8	89.5
1997	69.3	31.2	0.8	---	101.3	---	---	161.2	262.5	45.8	47.3	93.1
1998	78.9	33.7	0.9	---	113.6	---	---	167.4	280.9	44.6	46.7	91.3
1999	89.1	38.8	1.1	---	129.0	---	---	174.0	303.0	49.6	48.7	98.2
2000	100.2	42.3	1.3	---	143.8	---	---	185.6	329.4	52.8	51.0	103.8
2001	116.3	48.1	1.6	---	165.9	---	---	216.1	382.1	54.3	50.5	104.8
2002	133.9	55.2	1.9	---	191.0	---	---	222.5	413.6	55.5	51.3	106.8
2003	151.4	62.5	2.2	---	216.1	---	---	252.3	468.4	54.2	50.0	104.2
2004	168.1	64.9	2.5	---	235.5	---	---	274.1	509.6	56.9	51.8	108.8
2005	185.4	68.2	2.7	---	256.3	---	---	286.1	542.4	59.0	53.6	112.6
2006 f	200.9	72.6	2.9	---	276.4	---	---	299.5	576.0	60.6	54.3	114.9
2007 f	250.4	72.7	3.1	---	326.2	---	---	306.9	633.1	63.2	56.7	119.9
(Annual Percentage Change)												
1985	---	---	---	---	---	---	---	---	---	---	---	---
1986	20.0	13.1	2.4	---	19.3	---	---	25.8	21.1	---	---	13.2
1987	-16.4	8.9	42.4	---	-14.2	---	---	25.8	-3.2	---	---	16.0
1988	-7.1	26.1	58.9	---	-3.5	---	---	25.8	7.0	---	---	25.6
1989	18.7	25.3	-28.9	---	19.4	---	---	25.8	22.1	---	---	25.6
1990	18.7	18.6	9.8	---	18.6	---	---	18.2	18.5	---	---	1.6
1991	5.4	16.1	5.4	---	6.9	---	---	12.2	9.2	---	---	-1.9
1992	-9.1	12.9	20.3	---	-5.7	---	---	11.5	2.0	---	---	4.5
1993	-32.0	18.1	32.9	---	-22.7	---	---	27.3	1.7	22.7	26.3	24.4
1994	-2.8	11.7	-2.2	---	1.3	---	---	11.5	7.5	-2.1	1.3	-0.5
1995	13.6	11.7	16.1	---	13.0	---	---	3.9	7.2	-2.9	-1.9	-2.5
1996	4.4	3.0	63.1	---	4.3	---	---	0.9	2.2	-5.8	0.4	-2.8
1997	4.0	8.3	4.3	---	5.3	---	---	8.8	7.4	2.5	5.5	4.0
1998	13.9	8.1	9.6	---	12.1	---	---	3.9	7.0	-2.6	-1.2	-1.9
1999	12.9	15.1	22.0	---	13.6	---	---	3.9	7.8	11.2	4.1	7.6
2000	12.4	9.0	16.4	---	11.4	---	---	6.7	8.7	6.5	4.9	5.7
2001	16.1	13.8	18.5	---	15.4	---	---	16.4	16.0	2.7	-1.0	0.9
2002	15.1	14.9	20.9	---	15.1	---	---	3.0	8.2	2.3	1.5	1.9
2003	13.1	13.1	14.4	---	13.1	---	---	13.4	13.2	-2.3	-2.5	-2.4
2004	11.0	3.8	17.3	---	9.0	---	---	8.6	8.8	5.0	3.7	4.4
2005	10.3	5.1	5.4	---	8.8	---	---	4.4	6.4	3.6	3.4	3.5
2006 f	8.4	6.5	8.4	---	7.9	---	---	4.7	6.2	2.7	1.3	2.0
2007 f	24.6	0.1	6.9	---	18.0	---	---	2.5	9.9	4.4	4.4	4.4
(Percentage Share of Total Drug Expenditure)												
1985	49.6	4.6	0.1	---	54.4	---	---	19.7	74.1	---	---	25.9
1986	50.0	4.4	0.1	---	54.5	---	---	20.8	75.3	---	---	24.7
1987	41.2	4.7	0.1	---	46.0	---	---	25.8	71.8	---	---	28.2
1988	34.1	5.3	0.2	---	39.5	---	---	28.9	68.5	---	---	31.5
1989	32.8	5.4	0.1	---	38.3	---	---	29.5	67.9	---	---	32.1
1990	34.5	5.6	0.1	---	40.2	---	---	30.9	71.1	---	---	28.9
1991	34.3	6.2	0.1	---	40.5	---	---	32.7	73.3	---	---	26.7
1992	30.3	6.8	0.1	---	37.2	---	---	35.5	72.8	14.5	12.7	27.2
1993	19.1	7.4	0.1	---	26.7	---	---	41.9	68.6	16.5	14.9	31.4
1994	17.7	7.9	0.1	---	25.7	---	---	44.5	70.3	15.4	14.4	29.7
1995	19.3	8.4	0.2	---	27.9	---	---	44.3	72.2	14.3	13.5	27.8
1996	19.9	8.6	0.2	---	28.8	---	---	44.4	73.2	13.4	13.4	26.8
1997	19.5	8.8	0.2	---	28.5	---	---	45.3	73.8	12.9	13.3	26.2
1998	21.2	9.1	0.2	---	30.5	---	---	45.0	75.5	12.0	12.6	24.5
1999	22.2	9.7	0.3	---	32.2	---	---	43.4	75.5	12.4	12.1	24.5
2000	23.1	9.8	0.3	---	33.2	---	---	42.8	76.0	12.2	11.8	24.0
2001	23.9	9.9	0.3	---	34.1	---	---	44.4	78.5	11.1	10.4	21.5
2002	25.7	10.6	0.4	---	36.7	---	---	42.8	79.5	10.7	9.9	20.5
2003	26.4	10.9	0.4	---	37.7	---	---	44.1	81.8	9.5	8.7	18.2
2004	27.2	10.5	0.4	---	38.1	---	---	44.3	82.4	9.2	8.4	17.6
2005	28.3	10.4	0.4	---	39.1	---	---	43.7	82.8	9.0	8.2	17.2
2006 f	29.1	10.5	0.4	---	40.0	---	---	43.4	83.4	8.8	7.9	16.6
2007 f	33.3	9.7	0.4	---	43.3	---	---	40.8	84.1	8.4	7.5	15.9

f—Forecast

* Note: Confidentiality precludes reporting provincial-level insurance data.

Source: NHEX, CIHI, 2007.

Sask.

Series B—Expenditure on Drugs by Type, by Source of Finance and as a Share of Public, Private and Total Health Expenditure, by Province/Territory, 1985 to 2007

Table B Sask. — Total

Expenditure on Drugs by Type, by Source of Finance and as a Share of Public, Private and Total Health Expenditures, Saskatchewan, 1985 to 2007 (continued)

Year	All Drugs			Health Expenditure			Share of Drugs in Public, Private and Total Health Expenditures		
	Public	Private	Total	Public	Private	Total	Public	Private	Total
	(\$' Millions)						(Percentage Share)		
1985	74.0	62.1	136.1	1,195.5	333.2	1,528.8	6.2	18.6	8.9
1986	88.3	73.7	162.0	1,325.9	377.7	1,703.6	6.7	19.5	9.5
1987	75.7	88.9	164.6	1,372.2	395.5	1,767.8	5.5	22.5	9.3
1988	73.1	111.7	184.8	1,468.3	369.3	1,837.6	5.0	30.2	10.1
1989	87.2	140.4	227.7	1,629.2	423.7	2,052.9	5.4	33.1	11.1
1990	103.5	153.9	257.4	1,792.1	460.1	2,252.2	5.8	33.4	11.4
1991	110.6	162.2	272.8	1,828.9	490.9	2,319.8	6.0	33.0	11.8
1992	104.3	175.8	280.1	1,819.5	505.8	2,325.4	5.7	34.7	12.0
1993	80.6	221.5	302.1	1,727.8	574.1	2,301.9	4.7	38.6	13.1
1994	81.6	235.7	317.3	1,778.8	603.6	2,382.4	4.6	39.0	13.3
1995	92.2	238.8	331.1	1,820.8	618.8	2,439.5	5.1	38.6	13.6
1996	96.2	237.6	333.8	1,862.3	625.0	2,487.3	5.2	38.0	13.4
1997	101.3	254.2	355.5	1,976.1	677.0	2,653.1	5.1	37.6	13.4
1998	113.6	258.7	372.3	2,103.5	669.8	2,773.3	5.4	38.6	13.4
1999	129.0	272.2	401.2	2,250.4	718.1	2,968.5	5.7	37.9	13.5
2000	143.8	289.5	433.2	2,381.2	766.5	3,147.7	6.0	37.8	13.8
2001	165.9	320.9	486.9	2,581.5	871.3	3,452.9	6.4	36.8	14.1
2002	191.0	329.4	520.4	2,725.4	901.3	3,626.7	7.0	36.5	14.3
2003	216.1	356.5	572.6	2,895.7	972.7	3,868.3	7.5	36.7	14.8
2004	235.5	382.8	618.4	3,104.7	1,012.8	4,117.5	7.6	37.8	15.0
2005	256.3	398.7	655.0	3,374.7	1,055.7	4,430.5	7.6	37.8	14.8
2006 f	276.4	414.4	690.8	3,678.9	1,097.2	4,776.1	7.5	37.8	14.5
2007 f	326.2	426.9	753.0	3,962.4	1,128.5	5,090.9	8.2	37.8	14.8
(Annual Percentage Change)									
1985	---	---	---	---	---	---	---	---	---
1986	19.3	18.7	19.0	10.9	13.4	11.4	---	---	---
1987	-14.2	20.5	1.6	3.5	4.7	3.8	---	---	---
1988	-3.5	25.7	12.3	7.0	-6.6	4.0	---	---	---
1989	19.4	25.7	23.2	11.0	14.7	11.7	---	---	---
1990	18.6	9.6	13.0	10.0	8.6	9.7	---	---	---
1991	6.9	5.4	6.0	2.1	6.7	3.0	---	---	---
1992	-5.7	8.4	2.7	-0.5	3.0	0.2	---	---	---
1993	-22.7	26.0	7.9	-5.0	13.5	-1.0	---	---	---
1994	1.3	6.4	5.0	3.0	5.1	3.5	---	---	---
1995	13.0	1.3	4.3	2.4	2.5	2.4	---	---	---
1996	4.3	-0.5	0.8	2.3	1.0	2.0	---	---	---
1997	5.3	7.0	6.5	6.1	8.3	6.7	---	---	---
1998	12.1	1.8	4.7	6.4	-1.1	4.5	---	---	---
1999	13.6	5.2	7.8	7.0	7.2	7.0	---	---	---
2000	11.4	6.3	8.0	5.8	6.7	6.0	---	---	---
2001	15.4	10.9	12.4	8.4	13.7	9.7	---	---	---
2002	15.1	2.6	6.9	5.6	3.4	5.0	---	---	---
2003	13.1	8.2	10.0	6.2	7.9	6.7	---	---	---
2004	9.0	7.4	8.0	7.2	4.1	6.4	---	---	---
2005	8.8	4.1	5.9	8.7	4.2	7.6	---	---	---
2006 f	7.9	3.9	5.5	9.0	3.9	7.8	---	---	---
2007 f	18.0	3.0	9.0	7.7	2.9	6.6	---	---	---
(Percentage Share of Total Drug Expenditure)									
1985	54.4	45.6	100.0	---	---	---	---	---	---
1986	54.5	45.5	100.0	---	---	---	---	---	---
1987	46.0	54.0	100.0	---	---	---	---	---	---
1988	39.5	60.5	100.0	---	---	---	---	---	---
1989	38.3	61.7	100.0	---	---	---	---	---	---
1990	40.2	59.8	100.0	---	---	---	---	---	---
1991	40.5	59.5	100.0	---	---	---	---	---	---
1992	37.2	62.8	100.0	---	---	---	---	---	---
1993	26.7	73.3	100.0	---	---	---	---	---	---
1994	25.7	74.3	100.0	---	---	---	---	---	---
1995	27.9	72.1	100.0	---	---	---	---	---	---
1996	28.8	71.2	100.0	---	---	---	---	---	---
1997	28.5	71.5	100.0	---	---	---	---	---	---
1998	30.5	69.5	100.0	---	---	---	---	---	---
1999	32.2	67.8	100.0	---	---	---	---	---	---
2000	33.2	66.8	100.0	---	---	---	---	---	---
2001	34.1	65.9	100.0	---	---	---	---	---	---
2002	36.7	63.3	100.0	---	---	---	---	---	---
2003	37.7	62.3	100.0	---	---	---	---	---	---
2004	38.1	61.9	100.0	---	---	---	---	---	---
2005	39.1	60.9	100.0	---	---	---	---	---	---
2006 f	40.0	60.0	100.0	---	---	---	---	---	---
2007 f	43.3	56.7	100.0	---	---	---	---	---	---

f—Forecast

Source: NHEX, CIHI, 2007.

Table B Sask.—Per Capita

Expenditure on Drugs per Capita by Type, by Source of Finance and Public, Private and Total Health Expenditures, Saskatchewan, 1985 to 2007

Year	Prescribed Drugs										Non-Prescribed Drugs		
	Provincial	Federal	Public				Private			Private (Out-of-Pocket)			
			Social Security Funds		Sub-Total Public	Insurers*	Out-of-Pocket	Sub-Total Private	Total Prescribed Drugs	Over-the-Counter Drugs	Personal Health Supplies	Total Non-Presc. Drugs	
			WCB	Drug Insurance Funds									
(\$ per Capita)													
1985	65.90	6.11	0.14	---	72.15	---	---	26.16	98.31	---	---	34.43	
1986	78.76	6.89	0.14	---	85.79	---	---	32.80	118.59	---	---	38.85	
1987	65.64	7.48	0.20	---	73.32	---	---	41.13	114.45	---	---	44.90	
1988	61.28	9.47	0.32	---	71.08	---	---	52.00	123.08	---	---	56.67	
1989	73.37	11.97	0.23	---	85.58	---	---	66.00	151.57	---	---	71.80	
1990	88.11	14.37	0.26	---	102.73	---	---	78.97	181.70	---	---	73.85	
1991	93.26	16.75	0.27	---	110.29	---	---	89.00	199.30	---	---	72.76	
1992	84.66	18.90	0.33	---	103.88	---	---	99.15	203.03	40.47	35.45	75.92	
1993	57.37	22.26	0.44	---	80.07	---	---	125.84	205.90	49.53	44.64	94.17	
1994	55.63	24.80	0.43	---	80.85	---	---	139.94	220.79	48.37	45.12	93.49	
1995	62.89	27.57	0.49	---	90.94	---	---	144.72	235.66	46.73	44.05	90.78	
1996	65.33	28.25	0.80	---	94.39	---	---	145.37	239.76	43.82	44.00	87.82	
1997	68.04	30.62	0.83	---	99.49	---	---	158.31	257.80	44.96	46.46	91.42	
1998	77.57	33.12	0.91	---	111.61	---	---	164.51	276.12	43.82	45.92	89.74	
1999	87.81	38.23	1.12	---	127.15	---	---	171.45	298.60	48.87	47.95	96.82	
2000	99.38	41.95	1.31	---	142.64	---	---	184.19	326.83	52.40	50.65	103.05	
2001	116.26	48.10	1.56	---	165.92	---	---	216.10	382.02	54.25	50.52	104.77	
2002	134.44	55.48	1.90	---	191.82	---	---	223.47	415.28	55.73	51.52	107.25	
2003	152.26	62.85	2.18	---	217.28	---	---	253.67	470.95	54.52	50.29	104.81	
2004	169.08	65.23	2.55	---	236.86	---	---	275.64	512.51	57.25	52.15	109.39	
2005	187.29	68.87	2.70	---	258.87	---	---	289.05	547.92	59.57	54.14	113.71	
2006 f	203.89	73.70	2.94	---	280.53	---	---	303.97	584.50	61.45	55.10	116.55	
2007 f	254.75	73.94	3.15	---	331.84	---	---	312.28	644.12	64.32	57.68	122.00	
(Annual Percentage Change)													
1985	---	---	---	---	---	---	---	---	---	---	---	---	
1986	19.5	12.7	2.1	---	18.9	---	---	25.4	20.6	---	---	12.8	
1987	-16.7	8.5	41.9	---	-14.5	---	---	25.4	-3.5	---	---	15.6	
1988	-6.6	26.6	59.6	---	-3.1	---	---	26.4	7.5	---	---	26.2	
1989	19.7	26.4	-28.3	---	20.4	---	---	26.9	23.2	---	---	26.7	
1990	20.1	20.0	11.1	---	20.0	---	---	19.7	19.9	---	---	2.8	
1991	5.9	16.6	5.9	---	7.4	---	---	12.7	9.7	---	---	-1.5	
1992	-9.2	12.8	20.1	---	-5.8	---	---	11.4	1.9	---	---	4.3	
1993	-32.2	17.8	32.6	---	-22.9	---	---	26.9	1.4	22.4	25.9	24.0	
1994	-3.0	11.4	-2.4	---	1.0	---	---	11.2	7.2	-2.3	1.1	-0.7	
1995	13.1	11.1	15.6	---	12.5	---	---	3.4	6.7	-3.4	-2.4	-2.9	
1996	3.9	2.5	62.3	---	3.8	---	---	0.5	1.7	-6.2	-0.1	-3.3	
1997	4.1	8.4	4.4	---	5.4	---	---	8.9	7.5	2.6	5.6	4.1	
1998	14.0	8.2	9.7	---	12.2	---	---	3.9	7.1	-2.5	-1.2	-1.8	
1999	13.2	15.4	22.3	---	13.9	---	---	4.2	8.1	11.5	4.4	7.9	
2000	13.2	9.8	17.2	---	12.2	---	---	7.4	9.5	7.2	5.6	6.4	
2001	17.0	14.6	19.4	---	16.3	---	---	17.3	16.9	3.5	-0.3	1.7	
2002	15.6	15.3	21.4	---	15.6	---	---	3.4	8.7	2.7	2.0	2.4	
2003	13.3	13.3	14.6	---	13.3	---	---	13.5	13.4	-2.2	-2.4	-2.3	
2004	11.0	3.8	17.3	---	9.0	---	---	8.7	8.8	5.0	3.7	4.4	
2005	10.8	5.6	5.9	---	9.3	---	---	4.9	6.9	4.0	3.8	3.9	
2006 f	8.9	7.0	8.9	---	8.4	---	---	5.2	6.7	3.2	1.8	2.5	
2007 f	24.9	0.3	7.2	---	18.3	---	---	2.7	10.2	4.7	4.7	4.7	
(Annual Percentage Change in Excess of Inflation in the Canadian Economy)													
1985	---	---	---	---	---	---	---	---	---	---	---	---	
1986	16.7	9.9	-0.7	---	16.1	---	---	22.6	17.8	---	---	10.0	
1987	-21.4	3.7	37.2	---	-19.3	---	---	20.7	-8.2	---	---	10.8	
1988	-11.2	22.1	55.1	---	-7.6	---	---	21.9	3.0	---	---	21.7	
1989	15.2	21.9	-32.9	---	15.8	---	---	22.4	18.6	---	---	22.1	
1990	17.1	17.0	8.1	---	17.0	---	---	16.6	16.8	---	---	-0.2	
1991	3.1	13.8	3.1	---	4.6	---	---	10.0	6.9	---	---	-4.2	
1992	-10.5	11.5	18.9	---	-7.1	---	---	10.1	0.6	---	---	3.1	
1993	-33.7	16.3	31.1	---	-24.4	---	---	25.5	0.0	20.9	24.5	22.6	
1994	-4.1	10.3	-3.5	---	-0.1	---	---	10.1	6.1	-3.4	0.0	-1.8	
1995	10.7	8.8	13.3	---	10.1	---	---	1.1	4.4	-5.7	-4.7	-5.2	
1996	2.2	0.8	60.6	---	2.1	---	---	-1.2	0.1	-7.9	-1.8	-4.9	
1997	3.2	7.4	3.4	---	4.4	---	---	7.9	6.5	1.6	4.6	3.1	
1998	14.4	8.6	10.1	---	12.6	---	---	4.4	7.5	-2.1	-0.7	-1.4	
1999	11.4	13.6	20.5	---	12.1	---	---	2.4	6.3	9.7	2.6	6.1	
2000	9.1	5.7	13.1	---	8.1	---	---	3.3	5.4	3.1	1.5	2.3	
2001	15.6	13.3	18.0	---	15.0	---	---	16.0	15.5	2.2	-1.6	0.3	
2002	14.6	14.3	20.4	---	14.6	---	---	2.4	7.7	1.7	0.9	1.3	
2003	10.3	10.4	11.7	---	10.4	---	---	10.6	10.5	-5.1	-5.3	-5.2	
2004	8.5	1.2	14.7	---	6.5	---	---	6.1	6.3	2.4	1.1	1.8	
2005	7.9	2.8	3.0	---	6.5	---	---	2.0	4.1	1.2	1.0	1.1	
2006 f	6.7	4.8	6.7	---	6.2	---	---	3.0	4.5	1.0	-0.4	0.3	
2007 f	22.1	-2.5	4.4	---	15.5	---	---	-0.1	7.4	1.9	1.9	1.9	

f—Forecast

* Note: Confidentiality precludes reporting provincial-level insurance data.

Source: NHEX, CIHI, 2007.

Sask.

Series B—Expenditure on Drugs by Type, by Source of Finance and as a Share of Public, Private and Total Health Expenditure, by Province/Territory, 1985 to 2007

Table B Sask. — Per Capita

Expenditure on Drugs per Capita by Type, by Source of Finance and Public, Private and Total Health Expenditures, Saskatchewan, 1985 to 2007 (continued)

Year	All Drugs			Health Expenditure			GDP Implicit Price Index — Canada (1997 = 100)
	Public	Private	Total	Public	Private	Total	
	(\$ per Capita)						
1985	72.15	60.60	132.75	1,165.85	324.93	1,490.78	73.6
1986	85.79	71.65	157.44	1,288.21	366.97	1,655.19	75.6
1987	73.32	86.03	159.35	1,328.72	383.01	1,711.73	79.2
1988	71.08	108.66	179.74	1,428.29	359.28	1,787.57	82.8
1989	85.58	137.80	223.37	1,598.43	415.71	2,014.15	86.6
1990	102.73	152.81	255.54	1,779.42	456.84	2,236.27	89.2
1991	110.29	161.76	272.06	1,824.01	489.59	2,313.60	91.6
1992	103.88	175.07	278.95	1,812.37	503.84	2,316.20	92.8
1993	80.07	220.01	300.07	1,716.06	570.20	2,286.26	94.1
1994	80.85	233.43	314.28	1,762.05	597.86	2,359.92	95.2
1995	90.94	235.50	326.44	1,795.42	610.14	2,405.56	97.4
1996	94.39	233.20	327.58	1,827.39	613.28	2,440.67	99.0
1997	99.49	249.73	349.22	1,941.01	664.98	2,605.99	100.0
1998	111.61	254.25	365.86	2,067.33	658.30	2,725.63	99.6
1999	127.15	268.27	395.42	2,217.77	707.70	2,925.47	101.4
2000	142.64	287.24	429.88	2,362.85	760.56	3,123.41	105.5
2001	165.92	320.87	486.79	2,581.17	871.23	3,452.40	106.9
2002	191.82	330.72	522.54	2,736.70	905.03	3,641.73	108.1
2003	217.28	358.48	575.76	2,911.62	978.03	3,889.65	111.2
2004	236.86	385.04	621.90	3,122.50	1,018.58	4,141.08	114.1
2005	258.87	402.76	661.63	3,408.96	1,066.46	4,475.42	117.3
2006 f	280.53	420.53	701.06	3,733.49	1,113.48	4,846.97	119.9
2007 f	331.84	434.28	766.12	4,031.29	1,148.16	5,179.45	123.2
	(Annual Percentage Change)						
1985	---	---	---	---	---	---	---
1986	18.9	18.2	18.6	10.5	12.9	11.0	2.8
1987	-14.5	20.1	1.2	3.1	4.4	3.4	4.7
1988	-3.1	26.3	12.8	7.5	-6.2	4.4	4.5
1989	20.4	26.8	24.3	11.9	15.7	12.7	4.6
1990	20.0	10.9	14.4	11.3	9.9	11.0	3.0
1991	7.4	5.9	6.5	2.5	7.2	3.5	2.8
1992	-5.8	8.2	2.5	-0.6	2.9	0.1	1.3
1993	-22.9	25.7	7.6	-5.3	13.2	-1.3	1.4
1994	1.0	6.1	4.7	2.7	4.9	3.2	1.1
1995	12.5	0.9	3.9	1.9	2.1	1.9	2.3
1996	3.8	-1.0	0.3	1.8	0.5	1.5	1.7
1997	5.4	7.1	6.6	6.2	8.4	6.8	1.0
1998	12.2	1.8	4.8	6.5	-1.0	4.6	-0.4
1999	13.9	5.5	8.1	7.3	7.5	7.3	1.8
2000	12.2	7.1	8.7	6.5	7.5	6.8	4.1
2001	16.3	11.7	13.2	9.2	14.6	10.5	1.4
2002	15.6	3.1	7.3	6.0	3.9	5.5	1.0
2003	13.3	8.4	10.2	6.4	8.1	6.8	2.9
2004	9.0	7.4	8.0	7.2	4.1	6.5	2.6
2005	9.3	4.6	6.4	9.2	4.7	8.1	2.8
2006 f	8.4	4.4	6.0	9.5	4.4	8.3	2.2
2007 f	18.3	3.3	9.3	8.0	3.1	6.9	2.8
	(Annual Percentage Change in Excess of Inflation in the Canadian Economy)						
1985	---	---	---	---	---	---	---
1986	16.1	15.4	15.8	7.7	10.1	8.2	---
1987	-19.3	15.3	-3.5	-1.6	-0.4	-1.3	---
1988	-7.6	21.8	8.3	3.0	-10.7	-0.1	---
1989	15.8	22.2	19.7	7.3	11.1	8.1	---
1990	17.0	7.9	11.4	8.3	6.9	8.0	---
1991	4.6	3.1	3.7	-0.3	4.4	0.7	---
1992	-7.1	7.0	1.3	-1.9	1.6	-1.1	---
1993	-24.4	24.2	6.1	-6.8	11.7	-2.7	---
1994	-0.1	5.0	3.6	1.6	3.8	2.1	---
1995	10.1	-1.4	1.5	-0.4	-0.3	-0.4	---
1996	2.1	-2.6	-1.3	0.1	-1.2	-0.2	---
1997	4.4	6.1	5.6	5.2	7.4	5.8	---
1998	12.6	2.2	5.2	6.9	-0.6	5.0	---
1999	12.1	3.7	6.3	5.5	5.7	5.5	---
2000	8.1	3.0	4.6	2.4	3.4	2.7	---
2001	15.0	10.4	11.9	7.9	13.2	9.2	---
2002	14.6	2.0	6.3	5.0	2.8	4.4	---
2003	10.4	5.5	7.3	3.5	5.2	3.9	---
2004	6.5	4.8	5.5	4.7	1.6	3.9	---
2005	6.5	1.8	3.6	6.3	1.9	5.2	---
2006 f	6.2	2.2	3.8	7.3	2.2	6.1	---
2007 f	15.5	0.5	6.5	5.2	0.3	4.1	---

f — Forecast

Source: NHEX, CIHI, 2007.

Table B Alta.—Total

Expenditure on Drugs by Type, by Source of Finance and as a Share of Public, Private and Total Health Expenditures, Alberta, 1985 to 2007

Year	Prescribed Drugs								Non-Prescribed Drugs			
	Provincial	Federal	Public		Sub-Total Public	Insurers*	Private		Total Prescribed Drugs	Private (Out-of-Pocket)		
			Social Security Funds	WCB			Out-of-Pocket	Sub-Total Private		Over-the-Counter Drugs	Personal Health Supplies	Total Non-Presc. Drugs
			Drug Insurance Funds	WCB								
(\$' Millions)												
1985	69.5	6.4	0.9	---	76.7	---	---	134.5	211.2	---	---	113.1
1986	83.2	7.0	1.2	---	91.4	---	---	147.9	239.3	---	---	128.1
1987	95.7	7.4	1.5	---	104.6	---	---	153.1	257.7	---	---	148.5
1988	108.0	9.1	1.6	---	118.7	---	---	172.6	291.3	---	---	163.3
1989	159.7	11.1	1.8	---	172.7	---	---	194.5	367.2	---	---	179.6
1990	179.5	13.2	2.2	---	194.9	---	---	219.0	413.9	---	---	184.3
1991	189.2	15.3	2.7	---	207.1	---	---	241.2	448.3	---	---	192.8
1992	205.6	17.1	3.0	---	225.6	---	---	256.8	482.4	103.3	91.2	194.4
1993	205.8	20.4	3.7	---	229.9	---	---	297.0	526.9	114.2	98.7	213.0
1994	208.1	22.8	3.3	---	234.2	---	---	309.4	543.7	111.6	106.1	217.7
1995	212.5	26.0	3.1	---	241.5	---	---	323.6	565.1	112.3	108.9	221.2
1996	232.6	26.3	3.5	---	262.4	---	---	360.2	622.6	120.5	112.5	233.0
1997	254.8	29.3	3.5	---	287.6	---	---	403.5	691.1	135.4	125.9	261.3
1998	278.1	32.8	4.2	---	315.0	---	---	430.1	745.1	143.6	135.0	278.6
1999	328.2	41.2	5.2	---	374.6	---	---	494.4	869.1	156.9	136.7	293.6
2000	387.1	45.1	5.7	---	437.8	---	---	556.5	994.3	164.5	150.0	314.4
2001	451.0	51.4	7.7	---	510.1	---	---	617.5	1,127.7	181.8	160.8	342.6
2002	515.2	57.7	8.7	---	581.7	---	---	686.9	1,288.6	190.7	169.6	380.3
2003	588.2	64.9	10.2	---	663.2	---	---	754.3	1,417.5	209.1	177.3	386.4
2004	646.8	67.8	10.9	---	725.5	---	---	800.9	1,526.4	225.0	187.2	412.1
2005	709.3	71.6	10.9	---	791.7	---	---	848.5	1,640.2	230.1	194.9	425.0
2006 f	809.4	76.1	11.6	---	897.2	---	---	916.5	1,813.6	260.5	213.9	474.4
2007 f	882.8	85.5	11.6	---	979.9	---	---	972.1	1,951.9	276.9	227.4	504.3
(Annual Percentage Change)												
1985	---	---	---	---	---	---	---	---	---	---	---	---
1986	19.8	9.8	33.7	---	19.1	---	---	10.0	13.3	---	---	13.2
1987	15.1	6.1	23.4	---	14.5	---	---	3.5	7.7	---	---	16.0
1988	12.7	22.8	13.0	---	13.5	---	---	12.7	13.0	---	---	10.0
1989	48.0	22.5	10.2	---	45.5	---	---	12.7	26.1	---	---	10.0
1990	12.4	18.0	22.6	---	12.9	---	---	12.6	12.7	---	---	2.7
1991	5.4	16.1	19.6	---	6.3	---	---	10.1	8.3	---	---	4.6
1992	8.7	11.8	11.9	---	8.9	---	---	6.5	7.6	---	---	0.8
1993	0.1	19.6	23.9	---	1.9	---	---	15.7	9.2	10.6	8.3	9.5
1994	1.1	11.9	-11.4	---	1.9	---	---	4.2	3.2	-2.3	7.4	2.2
1995	2.1	13.7	-5.1	---	3.1	---	---	4.6	3.9	0.7	2.6	1.6
1996	9.5	1.3	11.9	---	8.6	---	---	11.3	10.2	7.3	3.3	5.3
1997	9.6	11.5	-0.3	---	9.6	---	---	12.0	11.0	12.3	11.9	12.1
1998	9.1	11.8	21.3	---	9.5	---	---	6.6	7.8	6.0	7.2	6.6
1999	18.0	25.8	22.9	---	18.9	---	---	15.0	16.6	9.3	1.3	5.4
2000	17.9	9.2	9.8	---	16.9	---	---	12.6	14.4	4.8	9.7	7.1
2001	16.5	14.1	36.1	---	16.5	---	---	11.0	13.4	10.5	7.3	9.0
2002	14.2	12.2	13.6	---	14.0	---	---	11.2	12.5	4.9	5.4	5.2
2003	14.2	12.4	16.2	---	14.0	---	---	9.8	11.7	9.7	4.6	7.3
2004	10.0	4.5	6.9	---	9.4	---	---	6.2	7.7	7.6	5.6	6.7
2005	9.7	5.6	0.1	---	9.1	---	---	5.9	7.5	2.3	4.1	3.1
2006 f	14.1	6.4	6.7	---	13.3	---	---	8.0	10.6	13.2	9.8	11.6
2007 f	9.1	12.3	-0.4	---	9.2	---	---	6.1	7.6	6.3	6.3	6.3
(Percentage Share of Total Drug Expenditure)												
1985	21.4	2.0	0.3	---	23.7	---	---	41.5	65.1	---	---	34.9
1986	22.6	1.9	0.3	---	24.9	---	---	40.3	65.1	---	---	34.9
1987	23.6	1.8	0.4	---	25.8	---	---	37.7	63.4	---	---	36.6
1988	23.7	2.0	0.4	---	26.1	---	---	38.0	64.1	---	---	35.9
1989	29.2	2.0	0.3	---	31.6	---	---	35.6	67.2	---	---	32.8
1990	30.0	2.2	0.4	---	32.6	---	---	36.6	69.2	---	---	30.8
1991	29.5	2.4	0.4	---	32.3	---	---	37.6	69.9	---	---	30.1
1992	30.4	2.5	0.4	---	33.3	---	---	37.9	71.3	15.3	13.5	28.7
1993	27.8	2.8	0.5	---	31.1	---	---	40.1	71.2	15.4	13.3	28.8
1994	27.3	3.0	0.4	---	30.8	---	---	40.6	71.4	14.7	13.9	28.6
1995	27.0	3.3	0.4	---	30.7	---	---	41.2	71.9	14.3	13.8	28.1
1996	27.2	3.1	0.4	---	30.7	---	---	42.1	72.8	14.1	13.1	27.2
1997	26.8	3.1	0.4	---	30.2	---	---	42.4	72.6	14.2	13.2	27.4
1998	27.2	3.2	0.4	---	30.8	---	---	42.0	72.8	14.0	13.2	27.2
1999	28.2	3.5	0.4	---	32.2	---	---	42.5	74.7	13.5	11.8	25.3
2000	29.6	3.4	0.4	---	33.5	---	---	42.5	76.0	12.6	11.5	24.0
2001	30.7	3.5	0.5	---	34.7	---	---	42.0	76.7	12.4	10.9	23.3
2002	31.6	3.5	0.5	---	35.7	---	---	42.2	77.9	11.7	10.4	22.1
2003	32.6	3.6	0.6	---	36.8	---	---	41.8	78.6	11.6	9.8	21.4
2004	33.4	3.5	0.6	---	37.4	---	---	41.3	78.7	11.6	9.7	21.3
2005	34.3	3.5	0.5	---	38.3	---	---	41.1	79.4	11.1	9.4	20.6
2006 f	35.4	3.3	0.5	---	39.2	---	---	40.1	79.3	11.4	9.4	20.7
2007 f	35.9	3.5	0.5	---	39.9	---	---	39.6	79.5	11.3	9.3	20.5

f—Forecast

* Note: Confidentiality precludes reporting provincial-level insurance data.

Source: NHEX, CIHI, 2007.

Series B—Expenditure on Drugs by Type, by Source of Finance and as a Share of Public, Private and Total Health Expenditure, by Province/Territory, 1985 to 2007

Table B Alta.—Total

Expenditure on Drugs by Type, by Source of Finance and as a Share of Public, Private and Total Health Expenditures, Alberta, 1985 to 2007 (continued)

Year	All Drugs			Health Expenditure			Share of Drugs in Public, Private and Total Health Expenditures			
	Public	Private	Total	Public	Private	Total	Public	Private	Total	
	(\$' Millions)						(Percentage Share)			
1985	76.7	247.6	324.3	3,239.1	831.3	4,070.4	2.4	29.8	8.0	
1986	91.4	276.0	367.4	3,537.9	910.6	4,448.5	2.6	30.3	8.3	
1987	104.6	301.6	406.2	3,514.4	985.5	4,499.9	3.0	30.6	9.0	
1988	118.7	335.9	454.6	3,645.6	1,184.9	4,830.6	3.3	28.3	9.4	
1989	172.7	374.0	546.7	4,031.0	1,318.8	5,349.8	4.3	28.4	10.2	
1990	194.9	403.4	598.3	4,326.9	1,422.5	5,749.4	4.5	28.4	10.4	
1991	207.1	434.0	641.1	4,557.5	1,505.1	6,062.5	4.5	28.8	10.6	
1992	225.6	451.2	676.9	4,846.4	1,584.2	6,430.7	4.7	28.5	10.5	
1993	229.9	510.0	739.8	4,800.5	1,719.9	6,520.4	4.8	29.7	11.3	
1994	234.2	527.1	761.4	4,527.8	1,778.0	6,305.7	5.2	29.6	12.1	
1995	241.5	544.8	786.3	4,283.5	1,801.6	6,085.0	5.6	30.2	12.9	
1996	262.4	593.2	855.6	4,466.5	1,846.4	6,312.9	5.9	32.1	13.6	
1997	287.6	664.8	952.4	4,942.0	2,131.0	7,073.1	5.8	31.2	13.5	
1998	315.0	708.6	1,023.7	5,354.0	2,253.8	7,607.7	5.9	31.4	13.5	
1999	374.6	788.1	1,162.7	6,140.2	2,538.1	8,678.3	6.1	31.0	13.4	
2000	437.8	870.9	1,308.7	6,792.9	2,809.6	9,602.5	6.4	31.0	13.6	
2001	510.1	960.1	1,470.2	7,745.0	3,265.2	11,010.2	6.6	29.4	13.4	
2002	581.7	1,047.2	1,628.9	8,470.2	3,373.7	11,843.9	6.9	31.0	13.8	
2003	663.2	1,140.7	1,803.9	9,127.1	3,523.5	12,650.6	7.3	32.4	14.3	
2004	725.5	1,213.1	1,938.5	9,981.3	3,875.9	13,857.2	7.3	31.3	14.0	
2005	791.7	1,273.5	2,065.2	11,085.9	4,173.5	15,259.4	7.1	30.5	13.5	
2006 f	897.2	1,390.9	2,288.1	11,982.5	4,530.6	16,513.0	7.5	30.7	13.9	
2007 f	979.9	1,476.4	2,456.2	13,613.2	4,790.0	18,403.2	7.2	30.8	13.3	
	(Annual Percentage Change)									
1985	---	---	---	---	---	---				
1986	19.1	11.5	13.3	9.2	9.5	9.3				
1987	14.5	9.3	10.6	-0.7	8.2	1.2				
1988	13.5	11.3	11.9	3.7	20.2	7.3				
1989	45.5	11.4	20.3	10.6	11.3	10.7				
1990	12.9	7.8	9.4	7.3	7.9	7.5				
1991	6.3	7.6	7.2	5.3	5.8	5.4				
1992	8.9	4.0	5.6	6.3	5.3	6.1				
1993	1.9	13.0	9.3	-0.9	8.6	1.4				
1994	1.9	3.4	2.9	-5.7	3.4	-3.3				
1995	3.1	3.4	3.3	-5.4	1.3	-3.5				
1996	8.6	8.9	8.8	4.3	2.5	3.7				
1997	9.6	12.1	11.3	10.6	15.4	12.0				
1998	9.5	6.6	7.5	8.3	5.8	7.6				
1999	18.9	11.2	13.6	14.7	12.6	14.1				
2000	16.9	10.5	12.6	10.6	10.7	10.6				
2001	16.5	10.2	12.3	14.0	16.2	14.7				
2002	14.0	9.1	10.8	9.4	3.3	7.6				
2003	14.0	8.9	10.7	7.8	4.4	6.8				
2004	9.4	6.3	7.5	9.4	10.0	9.5				
2005	9.1	5.0	6.5	11.1	7.7	10.1				
2006 f	13.3	9.2	10.8	8.1	8.6	8.2				
2007 f	9.2	6.1	7.3	13.6	5.7	11.4				
	(Percentage Share of Total Drug Expenditure)									
1985	23.7	76.3	100.0							
1986	24.9	75.1	100.0							
1987	25.8	74.2	100.0							
1988	26.1	73.9	100.0							
1989	31.6	68.4	100.0							
1990	32.6	67.4	100.0							
1991	32.3	67.7	100.0							
1992	33.3	66.7	100.0							
1993	31.1	68.9	100.0							
1994	30.8	69.2	100.0							
1995	30.7	69.3	100.0							
1996	30.7	69.3	100.0							
1997	30.2	69.8	100.0							
1998	30.8	69.2	100.0							
1999	32.2	67.8	100.0							
2000	33.5	66.5	100.0							
2001	34.7	65.3	100.0							
2002	35.7	64.3	100.0							
2003	36.8	63.2	100.0							
2004	37.4	62.6	100.0							
2005	38.3	61.7	100.0							
2006 f	39.2	60.8	100.0							
2007 f	39.9	60.1	100.0							

f — Forecast

Source: NHEX, CIHI, 2007.

Alta.

Table B Alta.—Per Capita

Expenditure on Drugs per Capita by Type, by Source of Finance and Public, Private and Total Health Expenditures, Alberta, 1985 to 2007

Year	Prescribed Drugs								Non-Prescribed Drugs			
	Provincial	Federal	Public		Sub-Total Public	Private		Total Prescribed Drugs	Private (Out-of-Pocket)			
			Social Security Funds	WCB		Insurers*	Out-of-Pocket		Sub-Total Private	Over-the-Counter Drugs	Personal Health Supplies	Total Non-Presc. Drugs
	(\$ per Capita)											
1985	28.91	2.65	0.37	---	31.93	---	---	55.96	87.89	---	---	47.07
1986	34.23	2.87	0.48	---	37.59	---	---	60.86	98.44	---	---	52.69
1987	39.32	3.04	0.60	---	42.96	---	---	62.87	105.83	---	---	60.99
1988	43.98	3.71	0.67	---	48.36	---	---	70.31	118.67	---	---	66.53
1989	64.01	4.47	0.73	---	69.20	---	---	77.94	147.14	---	---	71.96
1990	70.48	5.16	0.87	---	76.52	---	---	86.00	162.51	---	---	72.36
1991	72.98	5.89	1.02	---	79.89	---	---	93.03	172.92	---	---	74.37
1992	78.09	6.48	1.13	---	85.70	---	---	97.53	183.24	39.22	34.62	73.84
1993	77.14	7.65	1.38	---	86.18	---	---	111.35	197.53	42.82	37.01	79.83
1994	77.07	8.46	1.21	---	86.74	---	---	114.58	201.32	41.33	39.28	80.61
1995	77.70	9.50	1.13	---	88.33	---	---	118.34	206.67	41.08	39.81	80.89
1996	83.81	9.49	1.25	---	94.55	---	---	129.79	224.34	43.44	40.53	83.97
1997	90.05	10.37	1.22	---	101.64	---	---	142.56	244.20	47.85	44.49	92.34
1998	95.90	11.31	1.45	---	108.66	---	---	148.33	256.98	49.52	46.55	96.07
1999	111.14	13.97	1.74	---	126.85	---	---	167.42	294.27	53.14	46.29	99.43
2000	128.81	15.00	1.88	---	145.69	---	---	185.19	330.88	54.73	49.90	104.63
2001	147.55	16.82	2.52	---	166.89	---	---	202.01	368.91	59.46	52.62	112.08
2002	165.33	18.51	2.81	---	186.65	---	---	220.43	407.08	61.19	54.41	115.61
2003	186.15	20.53	3.22	---	209.90	---	---	238.73	448.63	66.19	56.12	122.31
2004	201.84	21.15	3.39	---	226.38	---	---	249.91	476.29	70.20	58.40	128.60
2005	216.41	21.83	3.32	---	241.56	---	---	258.88	500.44	70.20	59.46	129.66
2006 f	239.77	22.56	3.44	---	265.76	---	---	271.49	537.25	77.17	63.38	140.54
2007 f	258.55	25.04	3.38	---	286.97	---	---	284.69	571.66	81.09	66.60	147.70
	(Annual Percentage Change)											
1985	---	---	---	---	---	---	---	---	---	---	---	---
1986	18.4	8.6	32.2	---	17.7	---	---	8.7	12.0	---	---	11.9
1987	14.9	5.9	23.2	---	14.3	---	---	3.3	7.5	---	---	15.8
1988	11.9	21.8	12.1	---	12.6	---	---	11.8	12.1	---	---	9.1
1989	45.5	20.5	8.4	---	43.1	---	---	10.9	24.0	---	---	8.2
1990	10.1	15.6	20.1	---	10.6	---	---	10.3	10.4	---	---	0.6
1991	3.5	14.0	17.5	---	4.4	---	---	8.2	6.4	---	---	2.8
1992	7.0	10.1	10.2	---	7.3	---	---	4.8	6.0	---	---	-0.7
1993	-1.2	18.0	22.3	---	0.6	---	---	14.2	7.8	9.2	6.9	8.1
1994	-0.1	10.5	-12.5	---	0.6	---	---	2.9	1.9	-3.5	6.1	1.0
1995	0.8	12.3	-6.3	---	1.8	---	---	3.3	2.7	-0.6	1.4	0.4
1996	7.9	-0.2	10.3	---	7.0	---	---	9.7	8.6	5.7	1.8	3.8
1997	7.4	9.3	-2.2	---	7.5	---	---	9.8	8.9	10.2	9.8	10.0
1998	6.5	9.1	18.4	---	6.9	---	---	4.0	5.2	3.5	4.6	4.0
1999	15.9	23.5	20.6	---	16.7	---	---	12.9	14.5	7.3	-0.6	3.5
2000	15.9	7.4	7.9	---	14.9	---	---	10.6	12.4	3.0	7.8	5.2
2001	14.6	12.2	33.8	---	14.6	---	---	9.1	11.5	8.7	5.4	7.1
2002	12.0	10.1	11.4	---	11.8	---	---	9.1	10.3	2.9	3.4	3.1
2003	12.6	10.9	14.6	---	12.5	---	---	8.3	10.2	8.2	3.1	5.8
2004	8.4	3.0	5.4	---	7.8	---	---	4.7	6.2	6.1	4.1	5.1
2005	7.2	3.2	-2.2	---	6.7	---	---	3.6	5.1	0.0	1.8	0.8
2006 f	10.8	3.3	3.6	---	10.0	---	---	4.9	7.4	9.9	6.6	8.4
2007 f	7.8	11.0	-1.6	---	8.0	---	---	4.9	6.4	5.1	5.1	5.1
	(Annual Percentage Change in Excess of Inflation in the Canadian Economy)											
1985	---	---	---	---	---	---	---	---	---	---	---	---
1986	15.6	5.8	29.4	---	14.9	---	---	5.9	9.2	---	---	9.1
1987	10.1	1.1	18.5	---	9.5	---	---	-1.4	2.8	---	---	11.0
1988	7.3	17.3	7.6	---	8.1	---	---	7.3	7.6	---	---	4.6
1989	41.0	15.9	3.8	---	38.5	---	---	6.3	19.4	---	---	3.6
1990	7.1	12.6	17.1	---	7.5	---	---	7.3	7.4	---	---	-2.5
1991	0.8	11.3	14.8	---	1.6	---	---	5.4	3.6	---	---	0.0
1992	5.7	8.8	8.9	---	6.0	---	---	3.6	4.7	---	---	-2.0
1993	-2.6	16.6	20.8	---	-0.9	---	---	12.7	6.4	7.7	5.5	6.7
1994	-1.2	9.4	-13.6	---	-0.4	---	---	1.8	0.8	-4.6	5.0	-0.1
1995	-1.5	10.0	-8.6	---	-0.5	---	---	0.9	0.3	-2.9	-1.0	-2.0
1996	6.2	-1.9	8.6	---	5.4	---	---	8.0	6.9	4.1	0.1	2.1
1997	6.5	8.3	-3.2	---	6.5	---	---	8.8	7.9	9.2	8.8	9.0
1998	6.9	9.5	18.8	---	7.3	---	---	4.5	5.7	3.9	5.1	4.5
1999	14.1	21.7	18.8	---	14.9	---	---	11.1	12.7	5.5	-2.4	1.7
2000	11.8	3.3	3.8	---	10.7	---	---	6.5	8.3	-1.1	3.7	1.1
2001	13.2	10.8	32.4	---	13.2	---	---	7.7	10.1	7.3	4.1	5.8
2002	11.0	9.0	10.4	---	10.8	---	---	8.1	9.3	1.9	2.4	2.1
2003	9.7	8.0	11.7	---	9.5	---	---	5.4	7.3	5.3	0.2	2.9
2004	5.9	0.4	2.9	---	5.3	---	---	2.1	3.6	3.5	1.5	2.6
2005	4.4	0.4	-5.0	---	3.9	---	---	0.8	2.2	-2.8	-1.0	-2.0
2006 f	8.6	1.1	1.4	---	7.8	---	---	2.7	5.2	7.7	4.4	6.2
2007 f	5.0	8.2	-4.4	---	5.2	---	---	2.1	3.6	2.3	2.3	2.3

f—Forecast

* Note: Confidentiality precludes reporting provincial-level insurance data.

Source: NHEX, CIHI, 2007.

Series B—Expenditure on Drugs by Type, by Source of Finance and as a Share of Public, Private and Total Health Expenditure, by Province/Territory, 1985 to 2007

Table B Alta. — Per Capita

Expenditure on Drugs per Capita by Type, by Source of Finance and Public, Private and Total Health Expenditures, Alberta, 1985 to 2007 (continued)

Year	All Drugs			Health Expenditure			GDP Implicit Price Index — Canada (1997 = 100)
	Public	Private	Total	Public	Private	Total	
	(\$ per Capita)						
1985	31.93	103.03	134.95	1,347.98	345.94	1,693.92	73.6
1986	37.59	113.54	151.13	1,455.36	374.58	1,829.95	75.6
1987	42.96	123.86	166.81	1,443.08	404.68	1,847.76	79.2
1988	48.36	136.84	185.20	1,485.33	482.78	1,968.11	82.8
1989	69.20	149.90	219.10	1,615.48	528.50	2,143.98	86.6
1990	76.52	158.36	234.87	1,698.71	558.47	2,257.18	89.2
1991	79.89	167.40	247.29	1,757.86	580.52	2,338.38	91.6
1992	85.70	171.37	257.08	1,840.71	601.71	2,442.42	92.8
1993	86.18	191.18	277.36	1,799.67	644.78	2,444.45	94.1
1994	86.74	195.19	281.92	1,676.53	658.34	2,334.87	95.2
1995	88.33	199.23	287.56	1,566.45	658.82	2,225.27	97.4
1996	94.55	213.76	308.31	1,609.44	665.33	2,274.78	99.0
1997	101.64	234.91	336.55	1,746.27	753.00	2,499.27	100.0
1998	108.66	244.40	353.05	1,846.54	777.31	2,623.85	99.6
1999	126.85	266.85	393.70	2,079.12	859.44	2,938.56	101.4
2000	145.69	289.82	435.51	2,260.58	934.98	3,195.56	105.5
2001	166.89	314.09	480.99	2,533.75	1,068.18	3,601.93	106.9
2002	186.65	336.04	522.69	2,718.01	1,082.58	3,800.59	108.1
2003	209.90	361.04	570.94	2,888.67	1,115.16	4,003.83	111.2
2004	226.38	378.52	604.89	3,114.52	1,209.40	4,323.92	114.1
2005	241.56	388.53	630.09	3,382.34	1,273.36	4,655.69	117.3
2006 f	265.76	412.03	677.80	3,549.55	1,342.09	4,891.65	119.9
2007 f	286.97	432.38	719.36	3,986.88	1,402.85	5,389.73	123.2
	(Annual Percentage Change)						
1985	---	---	---	---	---	---	---
1986	17.7	10.2	12.0	8.0	8.3	8.0	2.8
1987	14.3	9.1	10.4	-0.8	8.0	1.0	4.7
1988	12.6	10.5	11.0	2.9	19.3	6.5	4.5
1989	43.1	9.5	18.3	8.8	9.5	8.9	4.6
1990	10.6	5.6	7.2	5.2	5.7	5.3	3.0
1991	4.4	5.7	5.3	3.5	3.9	3.6	2.8
1992	7.3	2.4	4.0	4.7	3.7	4.4	1.3
1993	0.6	11.6	7.9	-2.2	7.2	0.1	1.4
1994	0.6	2.1	1.6	-6.8	2.1	-4.5	1.1
1995	1.8	2.1	2.0	-6.6	0.1	-4.7	2.3
1996	7.0	7.3	7.2	2.7	1.0	2.2	1.7
1997	7.5	9.9	9.2	8.5	13.2	9.9	1.0
1998	6.9	4.0	4.9	5.7	3.2	5.0	-0.4
1999	16.7	9.2	11.5	12.6	10.6	12.0	1.8
2000	14.9	8.6	10.6	8.7	8.8	8.7	4.1
2001	14.6	8.4	10.4	12.1	14.2	12.7	1.4
2002	11.8	7.0	8.7	7.3	1.3	5.5	1.0
2003	12.5	7.4	9.2	6.3	3.0	5.3	2.9
2004	7.8	4.8	5.9	7.8	8.5	8.0	2.6
2005	6.7	2.6	4.2	8.6	5.3	7.7	2.8
2006 f	10.0	6.0	7.6	4.9	5.4	5.1	2.2
2007 f	8.0	4.9	6.1	12.3	4.5	10.2	2.8
	(Annual Percentage Change in Excess of Inflation in the Canadian Economy)						
1985	---	---	---	---	---	---	---
1986	14.9	7.4	9.2	5.2	5.5	5.2	2.8
1987	9.5	4.3	5.6	-5.6	3.3	-3.8	2.0
1988	8.1	6.0	6.5	-1.6	14.8	2.0	4.4
1989	38.5	5.0	13.7	4.2	4.9	4.4	2.3
1990	7.5	2.6	4.2	2.1	2.6	2.3	0.8
1991	1.6	3.0	2.5	0.7	1.2	0.8	3.2
1992	6.0	1.1	2.7	3.5	2.4	3.2	-1.4
1993	-0.9	10.1	6.5	-3.7	5.7	-1.4	-5.6
1994	-0.4	1.0	0.5	-7.9	1.0	-5.6	2.3
1995	-0.5	-0.3	-0.3	-8.9	-2.3	-7.0	0.6
1996	5.4	5.6	5.5	1.1	-0.7	0.6	8.9
1997	6.5	8.9	8.2	7.5	12.2	8.9	5.4
1998	7.3	4.5	5.3	6.2	3.7	5.4	10.2
1999	14.9	7.4	9.7	10.8	8.8	10.2	4.6
2000	10.7	4.5	6.5	4.6	4.7	4.6	11.4
2001	13.2	7.0	9.1	10.7	12.9	11.4	4.5
2002	10.8	5.9	7.6	6.2	0.3	4.5	2.4
2003	9.5	4.5	6.3	3.4	0.1	2.4	5.4
2004	5.3	2.3	3.4	5.3	5.9	5.4	4.8
2005	3.9	-0.2	1.3	5.8	2.5	4.8	2.9
2006 f	7.8	3.9	5.4	2.8	3.2	2.9	7.4
2007 f	5.2	2.1	3.3	9.5	1.7	7.4	

f—Forecast

Source: NHEX, CIHI, 2007.

Alta.

Table B B.C.—Total

Expenditure on Drugs by Type, by Source of Finance and as a Share of Public, Private and Total Health Expenditures, British Columbia, 1985 to 2007

Year	Prescribed Drugs							Non-Prescribed Drugs				
	Provincial	Federal	Public		Sub-Total Public	Private		Total Prescribed Drugs	Private (Out-of-Pocket)			
			Social Security Funds	WCB		Insurers*	Out-of-Pocket		Over-the-Counter Drugs	Personal Health Supplies	Total Non-Presc. Drugs	
			Drug Insurance Funds	Private								
(\$' Millions)												
1985	128.5	7.8	1.4	---	137.7	---	---	121.1	258.8	---	---	157.7
1986	151.4	8.6	1.5	---	161.5	---	---	105.6	267.0	---	---	178.5
1987	153.5	9.2	1.7	---	164.4	---	---	134.9	299.2	---	---	207.0
1988	169.8	14.0	2.0	---	185.7	---	---	159.6	345.3	---	---	219.3
1989	196.5	18.0	2.1	---	216.7	---	---	188.9	405.6	---	---	232.3
1990	232.6	21.2	2.4	---	256.3	---	---	216.8	473.0	---	---	248.6
1991	275.4	24.4	2.7	---	302.4	---	---	241.1	543.5	---	---	266.2
1992	311.8	26.5	3.1	---	341.5	---	---	268.1	609.5	149.5	134.7	284.2
1993	346.0	32.1	3.5	---	381.6	---	---	303.1	684.7	164.4	146.0	310.4
1994	339.4	35.8	4.0	---	379.2	---	---	323.2	702.5	169.4	156.9	326.3
1995	349.5	40.5	4.2	---	394.1	---	---	353.5	747.6	172.3	163.8	336.0
1996	379.4	44.2	3.9	---	427.5	---	---	374.9	802.4	178.3	166.3	344.5
1997	418.7	45.3	4.0	---	468.0	---	---	412.2	880.2	182.4	172.7	355.0
1998	457.8	49.5	5.1	---	512.4	---	---	480.0	992.4	193.5	185.0	378.5
1999	515.6	54.2	5.9	---	575.7	---	---	505.7	1,081.5	210.8	196.7	407.6
2000	595.4	58.2	6.8	---	660.4	---	---	570.1	1,230.5	222.0	199.6	421.6
2001	659.1	65.6	7.4	---	732.1	---	---	641.0	1,373.1	232.1	209.6	441.7
2002	696.7	76.0	7.2	---	779.9	---	---	759.4	1,539.3	245.3	220.3	465.6
2003	698.1	88.0	7.6	---	793.7	---	---	892.7	1,686.4	261.3	225.5	486.8
2004	752.5	92.6	9.0	---	854.1	---	---	1,038.8	1,892.9	277.2	231.6	508.8
2005	813.3	96.5	9.8	---	919.6	---	---	1,089.8	2,009.4	282.3	239.4	521.7
2006 f	865.2	104.6	10.8	---	980.5	---	---	1,179.5	2,160.1	293.0	245.3	538.3
2007 f	926.0	115.1	11.3	---	1,052.4	---	---	1,257.3	2,309.6	307.5	257.5	565.0
(Annual Percentage Change)												
1985	---	---	---	---	---	---	---	---	---	---	---	---
1986	17.8	9.6	4.7	---	17.2	---	---	-12.8	3.2	---	---	13.2
1987	1.4	7.3	15.5	---	1.8	---	---	27.8	12.1	---	---	16.0
1988	10.6	51.5	16.5	---	13.0	---	---	18.4	15.4	---	---	5.9
1989	15.8	29.1	9.0	---	16.7	---	---	18.4	17.5	---	---	5.9
1990	18.3	17.9	14.0	---	18.2	---	---	14.7	16.6	---	---	7.1
1991	18.4	14.6	10.1	---	18.0	---	---	11.3	14.9	---	---	7.1
1992	13.2	9.0	16.1	---	12.9	---	---	11.2	12.1	---	---	6.8
1993	11.0	21.0	11.6	---	11.7	---	---	13.1	12.3	10.0	8.4	9.2
1994	-1.9	11.6	14.1	---	-0.6	---	---	6.6	2.6	3.0	7.4	5.1
1995	3.0	12.9	5.7	---	3.9	---	---	9.4	6.4	1.7	4.4	3.0
1996	8.6	9.1	-6.0	---	8.5	---	---	6.1	7.3	3.5	1.5	2.5
1997	10.3	2.6	2.1	---	9.5	---	---	10.0	9.7	2.3	3.9	3.1
1998	9.4	9.2	25.6	---	9.5	---	---	16.4	12.7	6.1	7.1	6.6
1999	12.6	9.6	17.2	---	12.4	---	---	5.4	9.0	9.0	6.3	7.7
2000	15.5	7.3	15.1	---	14.7	---	---	12.7	13.8	5.3	1.5	3.4
2001	10.7	12.7	8.3	---	10.9	---	---	12.4	11.6	4.6	5.0	4.8
2002	5.7	15.8	-3.0	---	6.5	---	---	18.5	12.1	5.7	5.1	5.4
2003	0.2	15.8	6.4	---	1.8	---	---	17.6	9.6	6.5	2.3	4.6
2004	7.8	5.1	17.9	---	7.6	---	---	16.4	12.2	6.1	2.7	4.5
2005	8.1	4.3	8.8	---	7.7	---	---	4.9	6.2	1.8	3.3	2.5
2006 f	6.4	8.3	10.4	---	6.6	---	---	8.2	7.5	3.8	2.5	3.2
2007 f	7.0	10.1	4.5	---	7.3	---	---	6.6	6.9	5.0	5.0	5.0
(Percentage Share of Total Drug Expenditure)												
1985	30.9	1.9	0.3	---	33.1	---	---	29.1	62.1	---	---	37.9
1986	34.0	1.9	0.3	---	36.2	---	---	23.7	59.9	---	---	40.1
1987	30.3	1.8	0.3	---	32.5	---	---	26.6	59.1	---	---	40.9
1988	30.1	2.5	0.3	---	32.9	---	---	28.3	61.2	---	---	38.8
1989	30.8	2.8	0.3	---	34.0	---	---	29.6	63.6	---	---	36.4
1990	32.2	2.9	0.3	---	35.5	---	---	30.0	65.5	---	---	34.5
1991	34.0	3.0	0.3	---	37.3	---	---	29.8	67.1	---	---	32.9
1992	34.9	3.0	0.3	---	38.2	---	---	30.0	68.2	16.7	15.1	31.8
1993	34.8	3.2	0.3	---	38.3	---	---	30.5	68.8	16.5	14.7	31.2
1994	33.0	3.5	0.4	---	36.9	---	---	31.4	68.3	16.5	15.3	31.7
1995	32.2	3.7	0.4	---	36.4	---	---	32.6	69.0	15.9	15.1	31.0
1996	33.1	3.9	0.3	---	37.3	---	---	32.7	70.0	15.5	14.5	30.0
1997	33.9	3.7	0.3	---	37.9	---	---	33.4	71.3	14.8	14.0	28.7
1998	33.4	3.6	0.4	---	37.4	---	---	35.0	72.4	14.1	13.5	27.6
1999	34.6	3.6	0.4	---	38.7	---	---	34.0	72.6	14.2	13.2	27.4
2000	36.0	3.5	0.4	---	40.0	---	---	34.5	74.5	13.4	12.1	25.5
2001	36.3	3.6	0.4	---	40.3	---	---	35.3	75.7	12.8	11.5	24.3
2002	34.8	3.8	0.4	---	38.9	---	---	37.9	76.8	12.2	11.0	23.2
2003	32.1	4.1	0.4	---	36.5	---	---	41.1	77.6	12.0	10.4	22.4
2004	31.3	3.9	0.4	---	35.6	---	---	43.3	78.8	11.5	9.6	21.2
2005	32.1	3.8	0.4	---	36.3	---	---	43.1	79.4	11.2	9.5	20.6
2006 f	32.1	3.9	0.4	---	36.3	---	---	43.7	80.1	10.9	9.1	19.9
2007 f	32.2	4.0	0.4	---	36.6	---	---	43.7	80.3	10.7	9.0	19.7

f—Forecast

* Note: Confidentiality precludes reporting provincial-level insurance data.

Source: NHEX, CIHI, 2007.

Series B—Expenditure on Drugs by Type, by Source of Finance and as a Share of Public, Private and Total Health Expenditure, by Province/Territory, 1985 to 2007

Table B B.C.—Total

Expenditure on Drugs by Type, by Source of Finance and as a Share of Public, Private and Total Health Expenditures, British Columbia, 1985 to 2007 (continued)

Year	All Drugs			Health Expenditure			Share of Drugs in Public, Private and Total Health Expenditures		
	Public	Private	Total	Public	Private	Total	Public	Private	Total
	(\$' Millions)						(Percentage Share)		
1985	137.7	278.8	416.5	3,410.1	1,227.1	4,637.3	4.0	22.7	9.0
1986	161.5	284.1	445.6	3,666.0	1,317.2	4,983.3	4.4	21.6	8.9
1987	164.4	341.9	506.3	3,895.3	1,444.9	5,340.3	4.2	23.7	9.5
1988	185.7	378.9	564.6	4,241.2	1,597.1	5,838.3	4.4	23.7	9.7
1989	216.7	421.2	637.9	4,736.0	1,773.0	6,509.0	4.6	23.8	9.8
1990	256.3	465.4	721.7	5,386.7	1,986.0	7,372.6	4.8	23.4	9.8
1991	302.4	507.3	809.7	5,967.2	2,159.5	8,126.7	5.1	23.5	10.0
1992	341.5	552.2	893.7	6,477.9	2,291.2	8,769.1	5.3	24.1	10.2
1993	381.6	613.5	995.1	6,869.8	2,427.0	9,296.8	5.6	25.3	10.7
1994	379.2	649.5	1,028.7	7,237.5	2,519.1	9,756.5	5.2	25.8	10.5
1995	394.1	689.5	1,083.6	7,538.4	2,560.6	10,099.0	5.2	26.9	10.7
1996	427.5	719.4	1,146.9	7,688.7	2,675.5	10,364.2	5.6	26.9	11.1
1997	468.0	767.3	1,235.2	7,942.6	2,875.2	10,817.8	5.9	26.7	11.4
1998	512.4	858.6	1,370.9	8,304.5	3,089.7	11,394.2	6.2	27.8	12.0
1999	575.7	913.3	1,489.0	8,969.4	3,289.7	12,259.1	6.4	27.8	12.1
2000	660.4	991.7	1,652.1	9,825.9	3,519.7	13,345.6	6.7	28.2	12.4
2001	732.1	1,082.7	1,814.8	10,820.5	3,824.5	14,644.9	6.8	28.3	12.4
2002	779.9	1,225.0	2,004.9	11,478.0	4,160.6	15,638.6	6.8	29.4	12.8
2003	793.7	1,379.5	2,173.2	11,953.4	4,446.1	16,399.5	6.6	31.0	13.3
2004	854.1	1,547.6	2,401.7	12,259.0	4,907.5	17,166.5	7.0	31.5	14.0
2005	919.6	1,611.5	2,531.1	13,237.2	5,242.9	18,480.1	6.9	30.7	13.7
2006 f	980.5	1,717.8	2,698.4	13,919.7	5,583.4	19,503.1	7.0	30.8	13.8
2007 f	1,052.4	1,822.3	2,874.6	14,682.1	5,860.2	20,542.3	7.2	31.1	14.0
	(Annual Percentage Change)								
1985	---	---	---	---	---	---			
1986	17.2	1.9	7.0	7.5	7.3	7.5			
1987	1.8	20.3	13.6	6.3	9.7	7.2			
1988	13.0	10.8	11.5	8.9	10.5	9.3			
1989	16.7	11.2	13.0	11.7	11.0	11.5			
1990	18.2	10.5	13.1	13.7	12.0	13.3			
1991	18.0	9.0	12.2	10.8	8.7	10.2			
1992	12.9	8.9	10.4	8.6	6.1	7.9			
1993	11.7	11.1	11.3	6.0	5.9	6.0			
1994	-0.6	5.9	3.4	5.4	3.8	4.9			
1995	3.9	6.2	5.3	4.2	1.6	3.5			
1996	8.5	4.3	5.8	2.0	4.5	2.6			
1997	9.5	6.7	7.7	3.3	7.5	4.4			
1998	9.5	11.9	11.0	4.6	7.5	5.3			
1999	12.4	6.4	8.6	8.0	6.5	7.6			
2000	14.7	8.6	10.9	9.5	7.0	8.9			
2001	10.9	9.2	9.8	10.1	8.7	9.7			
2002	6.5	13.1	10.5	6.1	8.8	6.8			
2003	1.8	12.6	8.4	4.1	6.9	4.9			
2004	7.6	12.2	10.5	2.6	10.4	4.7			
2005	7.7	4.1	5.4	8.0	6.8	7.7			
2006 f	6.6	6.6	6.6	5.2	6.5	5.5			
2007 f	7.3	6.1	6.5	5.5	5.0	5.3			
	(Percentage Share of Total Drug Expenditure)								
1985	33.1	66.9	100.0						
1986	36.2	63.8	100.0						
1987	32.5	67.5	100.0						
1988	32.9	67.1	100.0						
1989	34.0	66.0	100.0						
1990	35.5	64.5	100.0						
1991	37.3	62.7	100.0						
1992	38.2	61.8	100.0						
1993	38.3	61.7	100.0						
1994	36.9	63.1	100.0						
1995	36.4	63.6	100.0						
1996	37.3	62.7	100.0						
1997	37.9	62.1	100.0						
1998	37.4	62.6	100.0						
1999	38.7	61.3	100.0						
2000	40.0	60.0	100.0						
2001	40.3	59.7	100.0						
2002	38.9	61.1	100.0						
2003	36.5	63.5	100.0						
2004	35.6	64.4	100.0						
2005	36.3	63.7	100.0						
2006 f	36.3	63.7	100.0						
2007 f	36.6	63.4	100.0						

f—Forecast

Source: NHEX, CIHI, 2007.

Table B B.C.—Per Capita

Expenditure on Drugs per Capita by Type, by Source of Finance and Public, Private and Total Health Expenditures, British Columbia, 1985 to 2007

Year	Prescribed Drugs								Non-Prescribed Drugs			
	Provincial	Federal	Public		Sub-Total Public	Private		Total Prescribed Drugs	Private (Out-of-Pocket)			
			Social Security Funds WCB	Drug Insurance Funds		Insurers*	Out-of-Pocket		Sub-Total Private	Over-the-Counter Drugs	Personal Health Supplies	Total Non-Presc. Drugs
(\$ per Capita)												
1985	43.21	2.63	0.47	---	46.31	---	---	40.72	87.03	---	---	53.01
1986	50.41	2.86	0.49	---	53.75	---	---	35.14	88.89	---	---	59.43
1987	50.32	3.02	0.55	---	53.89	---	---	44.21	98.11	---	---	67.88
1988	54.50	4.48	0.63	---	59.62	---	---	51.23	110.85	---	---	70.39
1989	61.46	5.64	0.67	---	67.77	---	---	59.07	126.84	---	---	72.63
1990	70.67	6.46	0.74	---	77.87	---	---	65.87	143.74	---	---	75.56
1991	81.63	7.22	0.79	---	89.64	---	---	71.48	161.12	---	---	78.90
1992	89.90	7.65	0.90	---	98.45	---	---	77.29	175.73	43.10	38.83	81.93
1993	96.98	9.01	0.97	---	106.96	---	---	84.97	191.93	46.07	40.93	87.01
1994	92.34	9.75	1.08	---	103.18	---	---	87.94	191.11	46.08	42.69	88.76
1995	92.52	10.72	1.11	---	104.35	---	---	93.59	197.94	45.61	43.36	88.96
1996	97.94	11.40	1.02	---	110.35	---	---	96.76	207.12	46.01	42.91	88.92
1997	106.03	11.47	1.02	---	118.52	---	---	104.40	222.92	46.18	43.73	89.92
1998	114.95	12.42	1.27	---	128.63	---	---	120.51	249.15	48.58	46.45	95.04
1999	128.53	13.52	1.48	---	143.52	---	---	126.07	269.60	52.56	49.04	101.61
2000	147.40	14.41	1.69	---	163.50	---	---	141.14	304.64	54.95	49.42	104.37
2001	161.60	16.09	1.81	---	179.50	---	---	157.17	336.66	56.92	51.39	108.30
2002	169.30	18.47	1.74	---	189.50	---	---	184.53	374.03	59.60	53.53	113.14
2003	168.02	21.19	1.83	---	191.04	---	---	214.87	405.91	62.90	54.27	117.17
2004	179.09	22.03	2.14	---	203.26	---	---	247.22	450.48	65.97	55.13	121.10
2005	191.01	22.68	2.30	---	215.98	---	---	255.95	471.93	66.30	56.23	122.53
2006 f	200.72	24.26	2.50	---	227.48	---	---	273.64	501.13	67.97	56.92	124.88
2007 f	212.46	26.40	2.59	---	241.45	---	---	288.46	529.91	70.55	59.08	129.63
(Annual Percentage Change)												
1985	---	---	---	---	---	---	---	---	---	---	---	---
1986	16.7	8.5	3.7	---	16.1	---	---	-13.7	2.1	---	---	12.1
1987	-0.2	5.7	13.7	---	0.3	---	---	25.8	10.4	---	---	14.2
1988	8.3	48.3	14.1	---	10.6	---	---	15.9	13.0	---	---	3.7
1989	12.8	25.7	6.2	---	13.7	---	---	15.3	14.4	---	---	3.2
1990	15.0	14.5	10.8	---	14.9	---	---	11.5	13.3	---	---	4.0
1991	15.5	11.8	7.4	---	15.1	---	---	8.5	12.1	---	---	4.4
1992	10.1	6.0	12.9	---	9.8	---	---	8.1	9.1	---	---	3.8
1993	7.9	17.7	8.5	---	8.6	---	---	9.9	9.2	6.9	5.4	6.2
1994	-4.8	8.3	10.7	---	-3.5	---	---	3.5	-0.4	0.0	4.3	2.0
1995	0.2	9.9	2.8	---	1.1	---	---	6.4	3.6	-1.0	1.6	0.2
1996	5.9	6.4	-8.4	---	5.8	---	---	3.4	4.6	0.9	-1.0	0.0
1997	8.3	0.6	0.2	---	7.4	---	---	7.9	7.6	0.4	1.9	1.1
1998	8.4	8.2	24.5	---	8.5	---	---	15.4	11.8	5.2	6.2	5.7
1999	11.8	8.9	16.4	---	11.6	---	---	4.6	8.2	8.2	5.6	6.9
2000	14.7	6.6	14.3	---	13.9	---	---	11.9	13.0	4.5	0.8	2.7
2001	9.6	11.6	7.3	---	9.8	---	---	11.4	10.5	3.6	4.0	3.8
2002	4.8	14.8	-3.9	---	5.6	---	---	17.4	11.1	4.7	4.2	4.5
2003	-0.8	14.7	5.3	---	0.8	---	---	16.4	8.5	5.5	1.4	3.6
2004	6.6	4.0	16.6	---	6.4	---	---	15.1	11.0	4.9	1.6	3.4
2005	6.7	2.9	7.4	---	6.3	---	---	3.5	4.8	0.5	2.0	1.2
2006 f	5.1	7.0	9.1	---	5.3	---	---	6.9	6.2	2.5	1.2	1.9
2007 f	5.8	8.8	3.4	---	6.1	---	---	5.4	5.7	3.8	3.8	3.8
(Annual Percentage Change in Excess of Inflation in the Canadian Economy)												
1985	---	---	---	---	---	---	---	---	---	---	---	---
1986	13.9	5.7	0.9	---	13.3	---	---	-16.5	-0.7	---	---	9.3
1987	-4.9	1.0	9.0	---	-4.5	---	---	21.1	5.6	---	---	9.5
1988	3.8	43.8	9.6	---	6.1	---	---	11.4	8.5	---	---	-0.8
1989	8.2	21.2	1.6	---	9.1	---	---	10.7	9.9	---	---	-1.4
1990	12.0	11.5	7.8	---	11.9	---	---	8.5	10.3	---	---	1.0
1991	12.7	9.0	4.6	---	12.4	---	---	5.8	9.3	---	---	1.7
1992	8.9	4.8	11.6	---	8.6	---	---	6.9	7.8	---	---	2.6
1993	6.4	16.3	7.0	---	7.2	---	---	8.5	7.8	5.5	4.0	4.8
1994	-5.9	7.2	9.6	---	-4.6	---	---	2.4	-1.5	-1.1	3.2	0.9
1995	-2.1	7.6	0.5	---	-1.2	---	---	4.1	1.2	-3.4	-0.8	-2.1
1996	4.2	4.7	-10.1	---	4.1	---	---	1.7	3.0	-0.8	-2.7	-1.7
1997	7.3	-0.4	-0.8	---	6.4	---	---	6.9	6.6	-0.6	0.9	0.1
1998	8.8	8.7	25.0	---	9.0	---	---	15.9	12.2	5.6	6.7	6.1
1999	10.0	7.1	14.6	---	9.8	---	---	2.8	6.4	6.4	3.8	5.1
2000	10.6	2.5	10.2	---	9.8	---	---	7.8	8.9	0.4	-3.3	-1.4
2001	8.3	10.3	5.9	---	8.4	---	---	10.0	9.2	2.2	2.6	2.4
2002	3.7	13.8	-4.9	---	4.5	---	---	16.4	10.1	3.7	3.1	3.4
2003	-3.7	11.8	2.4	---	-2.1	---	---	13.5	5.6	2.6	-1.5	0.6
2004	4.0	1.4	14.0	---	3.8	---	---	12.5	8.4	2.3	-1.0	0.8
2005	3.8	0.1	4.5	---	3.4	---	---	0.7	1.9	-2.3	-0.8	-1.7
2006 f	2.9	4.8	6.9	---	3.1	---	---	4.7	4.0	0.3	-1.0	-0.3
2007 f	3.0	6.0	0.6	---	3.3	---	---	2.6	2.9	1.0	1.0	1.0

f—Forecast

* Note: Confidentiality precludes reporting provincial-level insurance data.

Source: NHEX, CIHI, 2007.

Series B—Expenditure on Drugs by Type, by Source of Finance and as a Share of Public, Private and Total Health Expenditure, by Province/Territory, 1985 to 2007

Table B B.C.—Per Capita

Year	All Drugs			Health Expenditure			GDP Implicit Price Index—Canada (1997 = 100)
	Public	Private	Total	Public	Private	Total	
	(\$ per Capita)						
1985	46.31	93.73	140.04	1,146.55	412.58	1,559.13	73.6
1986	53.75	94.57	148.32	1,220.34	438.48	1,658.82	75.6
1987	53.89	112.09	165.99	1,277.10	473.72	1,750.82	79.2
1988	59.62	121.62	181.24	1,361.37	512.66	1,874.03	82.8
1989	67.77	131.70	199.47	1,480.99	554.42	2,035.41	86.6
1990	77.87	141.42	219.29	1,636.89	603.48	2,240.37	89.2
1991	89.64	150.38	240.03	1,768.85	640.15	2,409.00	91.6
1992	98.45	159.22	257.66	1,867.66	660.58	2,528.24	92.8
1993	106.96	171.97	278.93	1,925.71	680.33	2,606.03	94.1
1994	103.18	176.70	279.88	1,969.00	685.34	2,654.34	95.2
1995	104.35	182.55	286.90	1,995.86	677.94	2,673.80	97.4
1996	110.35	185.69	296.04	1,984.56	690.57	2,675.13	99.0
1997	118.52	194.32	312.84	2,011.53	728.17	2,739.70	100.0
1998	128.63	215.55	344.18	2,084.95	775.70	2,860.64	99.6
1999	143.52	227.68	371.21	2,236.02	820.10	3,056.12	101.4
2000	163.50	245.51	409.01	2,432.62	871.40	3,304.02	105.5
2001	179.50	265.47	444.97	2,653.08	937.73	3,590.81	106.9
2002	189.50	297.66	487.16	2,789.04	1,010.98	3,800.01	108.1
2003	191.04	332.04	523.08	2,877.15	1,070.15	3,947.31	111.2
2004	203.26	368.32	571.58	2,917.52	1,167.93	4,085.46	114.1
2005	215.98	378.48	594.46	3,108.90	1,231.36	4,340.26	117.3
2006 f	227.48	398.53	626.01	3,229.29	1,295.31	4,524.60	119.9
2007 f	241.45	418.09	659.54	3,368.58	1,344.53	4,713.11	123.2
(Annual Percentage Change)							
1985	---	---	---	---	---	---	---
1986	16.1	0.9	5.9	6.4	6.3	6.4	2.8
1987	0.3	18.5	11.9	4.7	8.0	5.5	4.7
1988	10.6	8.5	9.2	6.6	8.2	7.0	4.5
1989	13.7	8.3	10.1	8.8	8.1	8.6	4.6
1990	14.9	7.4	9.9	10.5	8.8	10.1	3.0
1991	15.1	6.3	9.5	8.1	6.1	7.5	2.8
1992	9.8	5.9	7.3	5.6	3.2	4.9	1.3
1993	8.6	8.0	8.3	3.1	3.0	3.1	1.4
1994	-3.5	2.8	0.3	2.2	0.7	1.9	1.1
1995	1.1	3.3	2.5	1.4	-1.1	0.7	2.3
1996	5.8	1.7	3.2	-0.6	1.9	0.0	1.7
1997	7.4	4.6	5.7	1.4	5.4	2.4	1.0
1998	8.5	10.9	10.0	3.6	6.5	4.4	-0.4
1999	11.6	5.6	7.9	7.2	5.7	6.8	1.8
2000	13.9	7.8	10.2	8.8	6.3	8.1	4.1
2001	9.8	8.1	8.8	9.1	7.6	8.7	1.4
2002	5.6	12.1	9.5	5.1	7.8	5.8	1.0
2003	0.8	11.5	7.4	3.2	5.9	3.9	2.9
2004	6.4	10.9	9.3	1.4	9.1	3.5	2.6
2005	6.3	2.8	4.0	6.6	5.4	6.2	2.8
2006 f	5.3	5.3	5.3	3.9	5.2	4.2	2.2
2007 f	6.1	4.9	5.4	4.3	3.8	4.2	2.8
(Annual Percentage Change in Excess of Inflation in the Canadian Economy)							
1985	---	---	---	---	---	---	---
1986	13.3	-1.9	3.1	3.6	3.5	3.6	---
1987	-4.5	13.8	7.2	-0.1	3.3	0.8	---
1988	6.1	4.0	4.7	2.1	3.7	2.5	---
1989	9.1	3.7	5.5	4.2	3.6	4.0	---
1990	11.9	4.4	6.9	7.5	5.8	7.0	---
1991	12.4	3.6	6.7	5.3	3.3	4.8	---
1992	8.6	4.6	6.1	4.3	1.9	3.7	---
1993	7.2	6.6	6.8	1.7	1.6	1.6	---
1994	-4.6	1.7	-0.8	1.2	-0.4	0.8	---
1995	-1.2	1.0	0.2	-1.0	-3.4	-1.6	---
1996	4.1	0.0	1.5	-2.2	0.2	-1.6	---
1997	6.4	3.7	4.7	0.4	4.5	1.4	---
1998	9.0	11.4	10.5	4.1	7.0	4.9	---
1999	9.8	3.8	6.0	5.4	3.9	5.0	---
2000	9.8	3.7	6.1	4.7	2.2	4.0	---
2001	8.4	6.8	7.4	7.7	6.3	7.3	---
2002	4.5	11.1	8.4	4.1	6.8	4.8	---
2003	-2.1	8.6	4.5	0.2	2.9	1.0	---
2004	3.8	8.4	6.7	-1.2	6.6	0.9	---
2005	3.4	-0.1	1.2	3.7	2.6	3.4	---
2006 f	3.1	3.1	3.1	1.7	3.0	2.1	---
2007 f	3.3	2.1	2.6	1.5	1.0	1.4	---

f—Forecast

Source: NHEX, CIHI, 2007.

Table B Y.T.—Total

Expenditure on Drugs by Type, by Source of Finance and as a Share of Public, Private and Total Health Expenditures, Yukon Territory, 1985 to 2007

Year	Prescribed Drugs								Non-Prescribed Drugs			
	Territorial	Federal	Public		Sub-Total Public	Insurers*	Private		Total Prescribed Drugs	Private (Out-of-Pocket)		
			Social Security Funds	Drug Insurance Funds			Out-of-Pocket	Sub-Total Private		Over-the-Counter Drugs	Personal Health Supplies	Total Non-Presc. Drugs
			WCB									
(\$' Millions)												
1985	0.2	0.3	0.0	---	0.5	---	---	1.3	1.8	---	---	1.3
1986	0.3	0.3	0.0	---	0.7	---	---	1.2	1.9	---	---	1.3
1987	0.7	0.4	0.0	---	1.1	---	---	1.2	2.3	---	---	1.2
1988	1.0	0.6	0.0	---	1.7	---	---	1.0	2.7	---	---	1.1
1989	1.2	0.8	0.0	---	2.1	---	---	1.0	3.1	---	---	1.1
1990	1.3	1.0	0.0	---	2.3	---	---	1.0	3.3	---	---	1.0
1991	1.6	1.2	0.0	---	2.8	---	---	1.2	4.0	---	---	1.3
1992	2.0	1.3	0.0	---	3.4	---	---	1.2	4.5	1.2	1.1	2.3
1993	2.3	1.5	0.0	---	3.8	---	---	2.3	6.1	1.3	1.1	2.4
1994	2.1	1.7	0.0	---	3.8	---	---	1.6	5.4	1.3	1.1	2.4
1995	1.5	1.8	0.0	---	3.4	---	---	1.7	5.1	1.3	1.2	2.5
1996	1.5	1.9	0.0	---	3.4	---	---	2.2	5.6	1.6	1.5	3.0
1997	1.9	2.0	0.0	---	4.0	---	---	3.4	7.4	1.6	1.5	3.1
1998	2.2	2.1	0.0	---	4.4	---	---	2.9	7.3	1.7	1.6	3.3
1999	2.7	3.1	0.0	---	5.8	---	---	3.0	8.8	1.8	1.7	3.5
2000	3.3	3.0	0.1	---	6.4	---	---	3.2	9.6	1.8	2.1	3.8
2001	3.9	3.0	0.1	---	7.0	---	---	3.6	10.5	1.9	2.1	3.9
2002	4.5	3.5	0.1	---	8.1	---	---	3.9	12.1	1.9	2.1	4.0
2003	5.1	3.8	0.1	---	9.0	---	---	4.8	13.8	2.1	1.8	3.9
2004	5.9	3.8	0.1	---	9.8	---	---	4.9	14.7	2.2	2.0	4.2
2005	6.5	4.1	0.2	---	10.8	---	---	5.2	16.0	2.4	2.0	4.4
2006 f	7.2	4.4	0.2	---	11.8	---	---	5.4	17.2	2.5	2.0	4.6
2007 f	7.1	4.9	0.2	---	12.3	---	---	5.6	17.8	2.6	2.1	4.8
(Annual Percentage Change)												
1985	---	---	---	---	---	---	---	---	---	---	---	---
1986	53.7	10.9	-18.3	---	27.7	---	---	-6.2	3.5	---	---	-5.0
1987	126.4	6.7	32.5	---	65.5	---	---	-2.6	21.4	---	---	-1.6
1988	41.8	72.7	32.5	---	51.6	---	---	-13.2	18.0	---	---	-12.6
1989	15.4	37.4	-42.2	---	23.0	---	---	-0.3	14.1	---	---	0.2
1990	5.9	17.1	98.0	---	10.8	---	---	-6.5	5.1	---	---	-6.2
1991	26.2	16.5	-54.9	---	21.5	---	---	25.0	22.5	---	---	25.2
1992	23.5	15.7	303.9	---	21.0	---	---	-4.1	13.4	---	---	77.9
1993	13.2	14.3	-3.1	---	13.5	---	---	95.5	34.5	6.7	2.4	4.7
1994	-8.4	10.1	-9.4	---	-1.0	---	---	-29.3	-11.5	-1.9	-0.1	-1.1
1995	-26.3	9.1	40.5	---	-10.1	---	---	8.0	-4.7	2.4	13.0	7.2
1996	-2.3	3.8	3.9	---	1.1	---	---	27.6	10.0	19.5	20.2	19.8
1997	26.0	7.0	4.8	---	15.2	---	---	55.4	31.0	3.1	3.9	3.5
1998	17.8	4.0	-10.8	---	10.4	---	---	-15.6	-1.7	3.3	4.6	3.9
1999	21.9	44.5	28.0	---	32.9	---	---	4.6	21.6	7.8	4.7	6.3
2000	21.4	-0.9	15.1	---	9.6	---	---	6.1	8.4	-1.1	22.3	10.2
2001	17.7	0.4	59.6	---	9.8	---	---	10.7	10.1	6.3	0.3	3.0
2002	17.6	14.9	10.3	---	16.4	---	---	10.8	14.5	3.5	1.7	2.5
2003	12.1	10.0	15.7	---	11.2	---	---	20.7	14.3	6.2	-11.9	-3.2
2004	15.0	-1.2	26.8	---	8.3	---	---	3.2	6.5	8.6	6.1	7.4
2005	11.1	8.7	26.8	---	10.4	---	---	5.1	8.6	5.8	2.0	4.0
2006 f	10.1	7.3	24.7	---	9.3	---	---	5.1	7.9	5.8	2.8	4.4
2007 f	-0.5	10.8	11.8	---	3.9	---	---	2.8	3.6	4.8	4.8	4.8
(Percentage Share of Total Drug Expenditure)												
1985	6.7	9.5	0.3	---	16.6	---	---	41.3	57.8	---	---	42.2
1986	10.3	10.6	0.3	---	21.2	---	---	38.8	59.9	---	---	40.1
1987	20.9	10.0	0.3	---	31.2	---	---	33.6	64.9	---	---	35.1
1988	27.6	16.2	0.4	---	44.1	---	---	27.2	71.4	---	---	28.6
1989	28.9	20.2	0.2	---	49.3	---	---	24.6	73.9	---	---	26.1
1990	30.0	23.1	0.4	---	53.5	---	---	22.6	76.1	---	---	23.9
1991	30.7	21.9	0.1	---	52.7	---	---	22.9	75.7	---	---	24.3
1992	29.4	19.6	0.4	---	49.4	---	---	17.0	66.5	17.9	15.6	33.5
1993	26.7	18.0	0.3	---	45.1	---	---	26.7	71.8	15.4	12.8	28.2
1994	26.8	21.7	0.3	---	48.8	---	---	20.7	69.5	16.5	14.0	30.5
1995	20.0	23.9	0.5	---	44.3	---	---	22.6	66.9	17.1	16.0	33.1
1996	17.2	21.9	0.4	---	39.6	---	---	25.4	65.0	18.0	17.0	35.0
1997	17.9	19.3	0.4	---	37.6	---	---	32.6	70.1	15.3	14.6	29.9
1998	21.1	20.1	0.3	---	41.5	---	---	27.5	69.0	15.8	15.2	31.0
1999	22.0	24.8	0.4	---	47.2	---	---	24.6	71.8	14.6	13.6	28.2
2000	24.5	22.6	0.4	---	47.5	---	---	24.0	71.5	13.2	15.3	28.5
2001	26.7	21.0	0.6	---	48.2	---	---	24.6	72.8	13.0	14.2	27.2
2002	28.2	21.7	0.6	---	50.4	---	---	24.5	74.9	12.1	13.0	25.1
2003	28.8	21.7	0.6	---	51.1	---	---	26.9	77.9	11.7	10.4	22.1
2004	31.0	20.1	0.7	---	51.8	---	---	26.0	77.8	11.9	10.3	22.2
2005	32.0	20.3	0.8	---	53.1	---	---	25.4	78.5	11.7	9.8	21.5
2006 f	32.9	20.3	1.0	---	54.2	---	---	24.9	79.1	11.5	9.4	20.9
2007 f	31.5	21.7	1.0	---	54.2	---	---	24.6	78.9	11.7	9.5	21.1

f—Forecast

* Note: Confidentiality precludes reporting territorial-level insurance data.

Source: NHEX, CIHI, 2007.

Series B—Expenditure on Drugs by Type, by Source of Finance and as a Share of Public, Private and Total Health Expenditure, by Province/Territory, 1985 to 2007

Table B Y.T.—Total									
Expenditure on Drugs by Type, by Source of Finance and as a Share of Public, Private and Total Health Expenditures, Yukon Territory, 1985–2007 (continued)									
Year	All Drugs			Health Expenditure			Share of Drugs in Public, Private and Total Health Expenditures		
	Public	Private	Total	Public	Private	Total	Public	Private	Total
	(\$' Millions)						(Percentage Share)		
1985	0.5	2.6	3.2	32.9	6.8	39.7	1.6	38.9	8.0
1986	0.7	2.5	3.2	37.0	5.6	42.6	1.8	44.4	7.4
1987	1.1	2.4	3.5	39.1	5.6	44.7	2.8	43.3	7.9
1988	1.7	2.1	3.8	40.6	5.2	45.8	4.1	40.8	8.3
1989	2.1	2.1	4.2	44.2	5.3	49.5	4.7	40.3	8.5
1990	2.3	2.0	4.3	48.5	5.0	53.6	4.7	39.6	8.0
1991	2.8	2.5	5.3	56.5	6.1	62.6	4.9	41.0	8.4
1992	3.4	3.4	6.8	60.6	6.9	67.5	5.6	49.7	10.1
1993	3.8	4.7	8.5	69.0	10.6	79.6	5.5	44.1	10.6
1994	3.8	4.0	7.7	83.3	9.9	93.2	4.5	40.2	8.3
1995	3.4	4.3	7.7	84.4	10.5	94.8	4.0	40.8	8.1
1996	3.4	5.2	8.7	91.3	18.1	109.4	3.8	28.9	7.9
1997	4.0	6.6	10.5	85.4	17.2	102.6	4.6	38.3	10.3
1998	4.4	6.2	10.5	87.3	16.2	103.6	5.0	38.0	10.2
1999	5.8	6.5	12.3	91.8	16.8	108.5	6.3	38.8	11.3
2000	6.4	7.0	13.4	98.9	24.7	123.5	6.4	28.6	10.8
2001	7.0	7.5	14.5	115.9	27.4	143.3	6.0	27.4	10.1
2002	8.1	8.0	16.1	123.4	33.1	156.5	6.6	24.1	10.3
2003	9.0	8.7	17.7	124.6	32.1	156.7	7.3	27.0	11.3
2004	9.8	9.1	18.9	133.1	35.4	168.6	7.4	25.7	11.2
2005	10.8	9.5	20.3	152.1	36.5	188.6	7.1	26.1	10.8
2006 f	11.8	10.0	21.8	172.4	38.4	210.7	6.8	26.0	10.3
2007 f	12.3	10.4	22.6	178.7	42.1	220.8	6.9	24.6	10.3
	(Annual Percentage Change)								
1985	---	---	---	---	---	---			
1986	27.7	-5.6	-0.1	12.3	-17.3	7.2			
1987	65.5	-2.1	12.2	5.8	0.4	5.1			
1988	51.6	-12.9	7.3	3.8	-7.5	2.3			
1989	23.0	-0.1	10.1	9.1	1.2	8.2			
1990	10.8	-6.3	2.1	9.7	-4.8	8.2			
1991	21.5	25.1	23.2	16.4	20.9	16.8			
1992	21.0	38.2	29.1	7.2	14.1	7.9			
1993	13.5	35.3	24.5	14.0	52.5	17.9			
1994	-1.0	-14.8	-8.6	20.7	-6.7	17.0			
1995	-10.1	7.6	-1.1	1.3	6.1	1.8			
1996	1.1	23.0	13.3	8.2	73.4	15.4			
1997	15.2	25.4	21.4	-6.4	-5.3	-6.2			
1998	10.4	-6.3	0.0	2.2	-5.4	0.9			
1999	32.9	5.5	16.9	5.1	3.2	4.8			
2000	9.6	8.3	8.9	7.7	47.2	13.8			
2001	9.8	6.6	8.1	17.3	11.0	16.0			
2002	16.4	6.5	11.2	6.4	20.9	9.2			
2003	11.2	8.6	9.9	1.0	-2.9	0.2			
2004	8.3	5.1	6.7	6.9	10.3	7.6			
2005	10.4	4.6	7.6	14.2	3.0	11.9			
2006 f	9.3	4.8	7.1	13.3	5.1	11.7			
2007 f	3.9	3.7	3.8	3.7	9.6	4.8			
	(Percentage Share of Total Drug Expenditure)								
1985	16.6	83.4	100.0						
1986	21.2	78.8	100.0						
1987	31.2	68.8	100.0						
1988	44.1	55.9	100.0						
1989	49.3	50.7	100.0						
1990	53.5	46.5	100.0						
1991	52.7	47.3	100.0						
1992	49.4	50.6	100.0						
1993	45.1	54.9	100.0						
1994	48.8	51.2	100.0						
1995	44.3	55.7	100.0						
1996	39.6	60.4	100.0						
1997	37.6	62.4	100.0						
1998	41.5	58.5	100.0						
1999	47.2	52.8	100.0						
2000	47.5	52.5	100.0						
2001	48.2	51.8	100.0						
2002	50.4	49.6	100.0						
2003	51.1	48.9	100.0						
2004	51.8	48.2	100.0						
2005	53.1	46.9	100.0						
2006 f	54.2	45.8	100.0						
2007 f	54.2	45.8	100.0						

f—Forecast

Source: NHEX, CIHI, 2007.

Table B Y.T.—Per Capita

Expenditure on Drugs per Capita by Type, by Source of Finance and Public, Private and Total Health Expenditures, Yukon Territory, 1985–2007

Year	Prescribed Drugs								Non-Prescribed Drugs			
	Territorial	Federal	Public		Sub-Total Public	Private		Total Prescribed Drugs	Private (Out-of-Pocket)			
			Social Security Funds	WCB		Insurers*	Out-of-Pocket		Sub-Total Private	Over-the-Counter Drugs	Personal Health Supplies	Total Non-Presc. Drugs
	(\$ per Capita)											
1985	8.73	12.38	0.40	---	21.51	---	---	53.66	75.17	---	---	54.79
1986	13.36	13.65	0.33	---	27.34	---	---	50.07	77.41	---	---	51.78
1987	28.81	13.87	0.41	---	43.10	---	---	46.44	89.54	---	---	48.51
1988	39.46	23.14	0.53	---	63.12	---	---	38.94	102.06	---	---	40.97
1989	44.68	31.20	0.30	---	76.17	---	---	38.08	114.25	---	---	40.28
1990	46.19	35.65	0.58	---	82.41	---	---	34.77	117.18	---	---	36.89
1991	56.02	39.91	0.25	---	96.18	---	---	41.78	137.95	---	---	44.38
1992	66.44	44.31	0.97	---	111.72	---	---	38.47	150.19	40.52	35.28	75.80
1993	74.64	50.24	0.87	---	125.74	---	---	74.59	200.34	42.89	35.83	78.72
1994	69.86	56.56	0.86	---	127.28	---	---	53.92	181.20	43.00	36.58	79.59
1995	50.23	60.17	1.18	---	111.59	---	---	56.82	168.41	42.94	40.31	83.25
1996	47.63	60.58	1.19	---	109.40	---	---	70.33	179.73	49.79	47.00	96.79
1997	59.26	63.97	1.23	---	124.46	---	---	107.92	232.38	50.68	48.20	98.89
1998	71.27	67.89	1.12	---	140.28	---	---	93.02	233.30	53.43	51.46	104.89
1999	87.87	99.30	1.45	---	188.62	---	---	98.45	287.07	58.26	54.53	112.79
2000	107.91	99.59	1.69	---	209.19	---	---	105.64	314.83	58.29	67.49	125.78
2001	128.25	100.91	2.73	---	231.89	---	---	118.12	350.02	62.54	68.33	130.87
2002	150.84	115.93	3.01	---	269.78	---	---	130.84	400.62	64.69	69.46	134.15
2003	166.66	125.69	3.43	---	295.78	---	---	155.60	451.38	67.70	60.30	128.01
2004	189.91	123.07	4.31	---	317.29	---	---	159.17	476.46	72.86	63.40	136.26
2005	209.13	132.69	5.42	---	347.24	---	---	165.88	513.13	76.46	64.09	140.55
2006 f	229.44	141.89	6.74	---	378.07	---	---	173.68	551.75	80.58	65.63	146.21
2007 f	227.45	156.70	7.51	---	391.67	---	---	178.05	569.71	84.17	68.56	152.73
	(Annual Percentage Change)											
1985	---	---	---	---	---	---	---	---	---	---	---	---
1986	52.9	10.3	-18.7	---	27.1	---	---	-6.7	3.0	---	---	-5.5
1987	115.7	1.6	26.2	---	57.6	---	---	-7.2	15.7	---	---	-6.3
1988	36.9	66.8	28.0	---	46.5	---	---	-16.2	14.0	---	---	-15.5
1989	13.2	34.8	-43.3	---	20.7	---	---	-2.2	12.0	---	---	-1.7
1990	3.4	14.3	93.3	---	8.2	---	---	-8.7	2.6	---	---	-8.4
1991	21.3	11.9	-56.6	---	16.7	---	---	20.1	17.7	---	---	20.3
1992	18.6	11.0	287.7	---	16.2	---	---	-7.9	8.9	---	---	70.8
1993	12.3	13.4	-9.8	---	12.6	---	---	93.9	33.4	5.8	1.6	3.9
1994	-6.4	12.6	-1.2	---	1.2	---	---	-27.7	-9.6	0.3	2.1	1.1
1995	-28.1	6.4	37.1	---	-12.3	---	---	5.4	-7.1	-0.1	10.2	4.6
1996	-5.2	0.7	0.8	---	-2.0	---	---	23.8	6.7	16.0	16.6	16.3
1997	24.4	5.6	3.5	---	13.8	---	---	53.5	29.3	1.8	2.6	2.2
1998	20.3	6.1	-9.0	---	12.7	---	---	-13.8	0.4	5.4	6.7	6.1
1999	23.3	46.3	29.5	---	34.5	---	---	5.8	23.0	9.0	6.0	7.5
2000	22.8	0.3	16.5	---	10.9	---	---	7.3	9.7	0.1	23.8	11.5
2001	18.9	1.3	61.1	---	10.9	---	---	11.8	11.2	7.3	1.2	4.0
2002	17.6	14.9	10.3	---	16.3	---	---	10.8	14.5	3.4	1.7	2.5
2003	10.5	8.4	14.1	---	9.6	---	---	18.9	12.7	4.7	-13.2	-4.6
2004	14.0	-2.1	25.6	---	7.3	---	---	2.3	5.6	7.6	5.1	6.4
2005	10.1	7.8	25.7	---	9.4	---	---	4.2	7.7	4.9	1.1	3.1
2006 f	9.7	6.9	24.3	---	8.9	---	---	4.7	7.5	5.4	2.4	4.0
2007 f	-0.9	10.4	11.5	---	3.6	---	---	2.5	3.3	4.5	4.5	4.5
	(Annual Percentage Change in Excess of Inflation in the Canadian Economy)											
1985	---	---	---	---	---	---	---	---	---	---	---	---
1986	50.1	7.5	-21.5	---	24.3	---	---	-9.5	0.2	---	---	-8.3
1987	110.9	-3.2	21.5	---	52.9	---	---	-12.0	10.9	---	---	-11.1
1988	32.4	62.3	23.5	---	41.9	---	---	-20.7	9.5	---	---	-20.1
1989	8.7	30.3	-47.9	---	16.1	---	---	-6.8	7.4	---	---	-6.2
1990	0.4	11.2	90.3	---	5.2	---	---	-11.7	-0.5	---	---	-11.4
1991	18.5	9.2	-59.4	---	13.9	---	---	17.4	15.0	---	---	17.5
1992	17.3	9.8	286.5	---	14.9	---	---	-9.2	7.6	---	---	69.5
1993	10.9	11.9	-11.3	---	11.1	---	---	92.5	31.9	4.4	0.1	2.4
1994	-7.5	11.5	-2.3	---	0.1	---	---	-28.8	-10.7	-0.8	1.0	0.0
1995	-30.4	4.1	34.7	---	-14.7	---	---	3.0	-9.4	-2.5	7.9	2.3
1996	-6.9	-1.0	-0.9	---	-3.6	---	---	22.1	5.1	14.3	14.9	14.6
1997	23.4	4.6	2.5	---	12.8	---	---	52.5	28.3	0.8	1.6	1.2
1998	20.7	6.6	-8.5	---	13.2	---	---	-13.4	0.8	5.9	7.2	6.5
1999	21.5	44.4	27.7	---	32.7	---	---	4.0	21.2	7.2	4.2	5.7
2000	18.7	-3.8	12.4	---	6.8	---	---	3.2	5.6	-4.0	19.7	7.4
2001	17.5	0.0	59.8	---	9.5	---	---	10.5	9.8	5.9	-0.1	2.7
2002	16.6	13.8	9.2	---	15.3	---	---	9.7	13.4	2.4	0.6	1.5
2003	7.6	5.5	11.1	---	6.7	---	---	16.0	9.8	1.7	-16.1	-7.5
2004	11.4	-4.6	23.1	---	4.7	---	---	-0.3	3.0	5.1	2.6	3.9
2005	7.3	5.0	22.8	---	6.6	---	---	1.4	4.9	2.1	-1.7	0.3
2006 f	7.5	4.7	22.1	---	6.7	---	---	2.5	5.3	3.2	0.2	1.8
2007 f	-3.7	7.6	8.7	---	0.8	---	---	-0.3	0.4	1.7	1.7	1.7

f—Forecast

* Note: Confidentiality precludes reporting territorial-level insurance data.

Source: NHEX, CIHI, 2007.

Series B—Expenditure on Drugs by Type, by Source of Finance and as a Share of Public, Private and Total Health Expenditure, by Province/Territory, 1985 to 2007

Table B Y.T.—Per Capita

Year	Expenditure on Drugs per Capita by Type, by Source of Finance and Public, Private and Total Health Expenditures, Yukon Territory, 1985–2007 (continued)						GDP Implicit Price Index—Canada (1997 = 100)
	All Drugs			Health Expenditure			
	Public	Private	Total	Public	Private	Total	
	(\$ per Capita)						
1985	21.51	108.45	129.96	1,351.18	278.89	1,630.07	73.6
1986	27.34	101.85	129.19	1,510.29	229.51	1,739.80	75.6
1987	43.10	94.95	138.05	1,521.49	219.52	1,741.02	79.2
1988	63.12	79.90	143.03	1,524.93	196.03	1,720.95	82.8
1989	76.17	78.36	154.53	1,632.10	194.61	1,826.71	86.6
1990	82.41	71.66	154.07	1,747.95	180.81	1,928.76	89.2
1991	96.18	86.16	182.33	1,954.71	210.04	2,164.74	91.6
1992	111.72	114.27	225.99	2,011.98	230.03	2,242.01	92.8
1993	125.74	153.32	279.06	2,274.52	347.90	2,622.42	94.1
1994	127.28	133.51	260.79	2,805.59	331.74	3,137.33	95.2
1995	111.59	140.07	251.66	2,771.86	343.47	3,115.33	97.4
1996	109.40	167.12	276.53	2,908.40	577.74	3,486.13	99.0
1997	124.46	206.81	331.27	2,687.26	540.01	3,227.27	100.0
1998	140.28	197.90	338.19	2,804.53	521.26	3,325.80	99.6
1999	188.62	211.24	399.87	2,981.92	544.45	3,526.37	101.4
2000	209.19	231.42	440.61	3,250.61	810.58	4,061.19	105.5
2001	231.89	248.99	480.89	3,848.40	908.18	4,756.58	106.9
2002	269.78	264.99	534.77	4,093.61	1,097.93	5,191.53	108.1
2003	295.78	283.61	579.39	4,073.88	1,050.93	5,124.81	111.2
2004	317.29	295.43	612.72	4,314.43	1,148.61	5,463.04	114.1
2005	347.24	306.43	653.67	4,886.83	1,173.56	6,060.39	117.3
2006 f	378.07	319.89	697.96	5,519.38	1,228.79	6,748.17	119.9
2007 f	391.67	330.78	722.44	5,705.02	1,342.39	7,047.41	123.2
	(Annual Percentage Change)						
1985	---	---	---	---	---	---	---
1986	27.1	-6.1	-0.6	11.8	-17.7	6.7	2.8
1987	57.6	-6.8	6.9	0.7	-4.4	0.1	4.7
1988	46.5	-15.8	3.6	0.2	-10.7	-1.2	4.5
1989	20.7	-1.9	8.0	7.0	-0.7	6.1	4.6
1990	8.2	-8.5	-0.3	7.1	-7.1	5.6	3.0
1991	16.7	20.2	18.3	11.8	16.2	12.2	2.8
1992	16.2	32.6	23.9	2.9	9.5	3.6	1.3
1993	12.6	34.2	23.5	13.0	51.2	17.0	1.4
1994	1.2	-12.9	-6.5	23.3	-4.6	19.6	1.1
1995	-12.3	4.9	-3.5	-1.2	3.5	-0.7	2.3
1996	-2.0	19.3	9.9	4.9	68.2	11.9	1.7
1997	13.8	23.7	19.8	-7.6	-6.5	-7.4	1.0
1998	12.7	-4.3	2.1	4.4	-3.5	3.1	-0.4
1999	34.5	6.7	18.2	6.3	4.4	6.0	1.8
2000	10.9	9.6	10.2	9.0	48.9	15.2	4.1
2001	10.9	7.6	9.1	18.4	12.0	17.1	1.4
2002	16.3	6.4	11.2	6.4	20.9	9.1	1.0
2003	9.6	7.0	8.3	-0.5	-4.3	-1.3	2.9
2004	7.3	4.2	5.8	5.9	9.3	6.6	2.6
2005	9.4	3.7	6.7	13.3	2.2	10.9	2.8
2006 f	8.9	4.4	6.8	12.9	4.7	11.3	2.2
2007 f	3.6	3.4	3.5	3.4	9.2	4.4	2.8
	(Annual Percentage Change in Excess of Inflation in the Canadian Economy)						
1985	---	---	---	---	---	---	---
1986	24.3	-8.9	-3.4	9.0	-20.5	3.9	-
1987	52.9	-11.5	2.1	-4.0	-9.1	-4.7	-
1988	41.9	-20.4	-0.9	-4.3	-15.2	-5.7	-
1989	16.1	-6.5	3.5	2.5	-5.3	1.6	-
1990	5.2	-11.6	-3.3	4.1	-10.1	2.6	-
1991	13.9	17.5	15.6	9.1	13.4	9.5	-
1992	14.9	31.4	22.7	1.7	8.3	2.3	-
1993	11.1	32.7	22.0	11.6	49.8	15.5	-
1994	0.1	-14.0	-7.6	22.3	-5.7	18.5	-
1995	-14.7	2.6	-5.8	-3.5	1.2	-3.0	-
1996	-3.6	17.6	8.2	3.3	66.5	10.2	-
1997	12.8	22.8	18.8	-8.6	-7.5	-8.4	-
1998	13.2	-3.9	2.5	4.8	-3.0	3.5	-
1999	32.7	4.9	16.4	4.5	2.6	4.2	-
2000	6.8	5.4	6.1	4.9	44.8	11.1	-
2001	9.5	6.2	7.8	17.0	10.7	15.8	-
2002	15.3	5.4	10.2	5.3	19.8	8.1	-
2003	6.7	4.1	5.4	-3.4	-7.2	-4.2	-
2004	4.7	1.6	3.2	3.3	6.7	4.0	-
2005	6.6	0.9	3.8	10.4	-0.7	8.1	-
2006 f	6.7	2.2	4.6	10.8	2.5	9.2	-
2007 f	0.8	0.6	0.7	0.6	6.4	1.6	-

f—Forecast

Source: NHEX, CIHI, 2007.

Table B N.W.T. – Total

Expenditure on Drugs by Type, by Source of Finance and as a Share of Public, Private and Total Health Expenditures, Northwest Territories, 1985 to 2007

Year	Prescribed Drugs								Non-Prescribed Drugs				
	Territorial	Federal	Public			Sub-Total Public	Private		Total Prescribed Drugs	Private (Out-of-Pocket)			
			Social Security Funds	WCB	Drug Insurance Funds		Insurers*	Out-of-Pocket		Sub-Total Private	Over-the-Counter Drugs	Personal Health Supplies	Total Non-Presc. Drugs
1985	1.1	2.4	0.0	---	3.5	---	---	2.3	5.8	---	---	4.1	
1986	1.4	2.7	0.0	---	4.1	---	---	2.7	6.8	---	---	4.4	
1987	1.7	3.0	0.0	---	4.7	---	---	3.0	7.7	---	---	4.7	
1988	1.9	3.2	0.0	---	5.1	---	---	3.4	8.6	---	---	5.1	
1989	2.1	3.7	0.0	---	5.8	---	---	3.9	9.7	---	---	5.4	
1990	2.4	4.3	0.0	---	6.6	---	---	3.9	10.6	---	---	5.1	
1991	3.0	4.9	0.0	---	7.9	---	---	5.0	12.9	---	---	6.0	
1992	3.6	5.7	0.0	---	9.3	---	---	4.9	14.2	2.4	2.1	4.5	
1993	2.5	6.4	0.0	---	8.9	---	---	4.7	13.6	2.6	2.2	4.7	
1994	1.2	7.1	0.1	---	8.3	---	---	3.5	11.8	2.7	2.3	4.9	
1995	1.1	7.7	0.1	---	8.9	---	---	3.8	12.6	2.7	2.5	5.2	
1996	1.3	8.0	0.0	---	9.3	---	---	3.5	12.8	2.5	2.4	4.9	
1997	1.4	8.5	0.0	---	9.9	---	---	4.4	14.4	2.9	2.8	5.7	
1998	1.7	8.8	0.0	---	10.5	---	---	4.5	15.0	3.0	2.9	6.0	
1999	1.8	7.6	0.0	---	9.4	---	---	3.3	12.7	2.2	2.1	4.3	
2000	1.9	7.6	0.0	---	9.5	---	---	3.4	13.0	2.2	1.4	3.6	
2001	2.2	8.8	0.0	---	11.0	---	---	3.6	14.7	2.1	1.4	3.5	
2002	2.4	10.7	0.0	---	13.1	---	---	4.0	17.2	2.2	1.5	3.6	
2003	3.2	9.0	0.0	---	12.3	---	---	5.3	17.5	2.1	1.5	3.6	
2004	3.6	8.1	0.1	---	11.8	---	---	5.4	17.2	2.1	1.4	3.4	
2005	3.7	6.2	0.1	---	10.0	---	---	7.1	17.0	1.9	1.4	3.3	
2006 f	3.4	5.4	0.1	---	8.9	---	---	7.1	15.9	1.9	1.5	3.4	
2007 f	3.2	5.9	0.1	---	9.3	---	---	7.5	16.7	2.0	1.5	3.5	
(Annual Percentage Change)													
1985	---	---	---	---	---	---	---	---	---	---	---	---	
1986	30.3	12.3	-5.7	---	17.7	---	---	14.6	16.5	---	---	8.2	
1987	22.0	8.5	6.9	---	13.1	---	---	12.7	12.9	---	---	6.2	
1988	12.6	6.9	67.7	---	9.2	---	---	15.4	11.6	---	---	8.6	
1989	7.6	17.3	-6.6	---	13.5	---	---	14.2	13.8	---	---	7.2	
1990	13.9	14.8	-0.9	---	14.4	---	---	0.2	8.7	---	---	-6.0	
1991	25.2	16.0	13.9	---	19.2	---	---	25.8	21.7	---	---	17.8	
1992	21.7	14.9	1.0	---	17.4	---	---	-1.1	10.3	---	---	-25.1	
1993	-31.8	13.3	27.0	---	-4.2	---	---	-4.2	-4.2	7.3	3.0	5.3	
1994	-50.0	10.0	32.1	---	-6.5	---	---	-25.9	-13.2	2.5	4.3	3.3	
1995	-8.1	9.1	0.9	---	6.5	---	---	7.8	6.9	1.8	12.3	6.6	
1996	14.4	3.3	-15.9	---	4.6	---	---	-6.7	1.3	-6.5	-6.0	-6.2	
1997	9.9	6.5	-3.6	---	7.0	---	---	27.0	12.4	15.5	16.3	15.9	
1998	16.2	3.3	1.1	---	5.1	---	---	1.6	4.1	4.1	5.4	4.8	
1999	10.2	-13.7	-14.2	---	-9.9	---	---	-27.4	-15.2	-27.6	-29.6	-28.6	
2000	6.8	-0.1	0.1	---	1.3	---	---	5.1	2.3	-0.2	-32.0	-15.6	
2001	13.6	16.2	22.9	---	15.7	---	---	5.8	13.1	-5.9	2.7	-2.5	
2002	7.4	21.8	4.0	---	18.9	---	---	11.0	16.9	4.8	3.0	4.1	
2003	34.8	-15.7	1.7	---	-6.5	---	---	30.7	2.2	-3.2	1.3	-1.4	
2004	12.8	-9.6	56.6	---	-3.5	---	---	1.6	-2.0	-1.9	-8.6	-4.7	
2005	3.7	-24.4	-14.2	---	-15.7	---	---	31.6	-1.0	-6.4	2.3	-2.9	
2006 f	-9.8	-11.9	-4.2	---	-11.0	---	---	-0.1	-6.5	1.5	4.6	2.8	
2007 f	-3.9	9.4	17.5	---	4.4	---	---	5.7	5.0	1.6	1.6	1.6	
(Percentage Share of Total Drug Expenditure)													
1985	10.9	24.5	0.2	---	35.6	---	---	23.4	59.0	---	---	41.0	
1986	12.6	24.3	0.1	---	37.1	---	---	23.7	60.7	---	---	39.3	
1987	13.9	23.9	0.1	---	38.0	---	---	24.2	62.2	---	---	37.8	
1988	14.2	23.2	0.2	---	37.6	---	---	25.3	62.8	---	---	37.2	
1989	13.7	24.4	0.2	---	38.3	---	---	25.9	64.2	---	---	35.8	
1990	15.1	27.1	0.2	---	42.4	---	---	25.1	67.5	---	---	32.5	
1991	15.7	26.1	0.2	---	41.9	---	---	26.2	68.2	---	---	31.8	
1992	19.3	30.3	0.2	---	49.7	---	---	26.2	75.9	12.9	11.2	24.1	
1993	13.4	34.9	0.2	---	48.6	---	---	25.6	74.1	14.1	11.8	25.9	
1994	7.4	42.2	0.3	---	49.9	---	---	20.8	70.7	15.8	13.5	29.3	
1995	6.3	43.1	0.3	---	49.7	---	---	21.0	70.7	15.1	14.2	29.3	
1996	7.3	45.0	0.2	---	52.5	---	---	19.8	72.3	14.3	13.5	27.7	
1997	7.1	42.2	0.2	---	49.5	---	---	22.1	71.7	14.5	13.8	28.3	
1998	7.9	41.9	0.2	---	50.0	---	---	21.6	71.5	14.5	14.0	28.5	
1999	10.8	44.6	0.2	---	55.6	---	---	19.3	74.9	13.0	12.1	25.1	
2000	11.7	45.6	0.2	---	57.5	---	---	20.8	78.3	13.2	8.4	21.7	
2001	12.2	48.3	0.2	---	60.7	---	---	20.1	80.8	11.3	7.9	19.2	
2002	11.4	51.4	0.2	---	63.1	---	---	19.5	82.5	10.4	7.1	17.5	
2003	15.1	42.6	0.2	---	58.0	---	---	25.0	83.0	9.9	7.1	17.0	
2004	17.5	39.5	0.4	---	57.4	---	---	26.1	83.4	9.9	6.6	16.6	
2005	18.4	30.3	0.3	---	49.0	---	---	34.7	83.7	9.4	6.9	16.3	
2006 f	17.5	28.1	0.3	---	45.8	---	---	36.5	82.3	10.1	7.6	17.7	
2007 f	16.1	29.4	0.3	---	45.9	---	---	37.0	82.8	9.8	7.4	17.2	

f—Forecast

* Note: Confidentiality precludes reporting territorial-level insurance data.

Source: NHEX, CIHI, 2007.

Series B—Expenditure on Drugs by Type, by Source of Finance and as a Share of Public, Private and Total Health Expenditure, by Province/Territory, 1985 to 2007

Table B N.W.T.—Total									
Expenditure on Drugs by Type, by Source of Finance and as a Share of Public, Private and Total Health Expenditures, Northwest Territories, 1985 to 2007 (continued)									
Year	All Drugs			Health Expenditure			Share of Drugs in Public, Private and Total Health Expenditures		
	Public	Private	Total	Public	Private	Total	Public	Private	Total
	(\$' Millions)						(Percentage Share)		
1985	3.5	6.4	9.9	118.9	19.6	138.5	3.0	32.4	7.1
1986	4.1	7.0	11.2	145.2	21.7	166.9	2.9	32.5	6.7
1987	4.7	7.7	12.3	157.4	23.9	181.3	3.0	32.1	6.8
1988	5.1	8.5	13.6	183.9	27.3	211.2	2.8	31.2	6.5
1989	5.8	9.4	15.2	203.6	29.3	232.9	2.9	31.9	6.5
1990	6.6	9.0	15.7	218.5	28.4	246.8	3.0	31.9	6.4
1991	7.9	11.0	18.9	247.2	32.3	279.5	3.2	34.0	6.8
1992	9.3	9.4	18.7	249.9	29.7	279.6	3.7	31.7	6.7
1993	8.9	9.4	18.4	258.7	28.3	287.1	3.4	33.3	6.4
1994	8.3	8.4	16.7	259.5	26.6	286.2	3.2	31.5	5.8
1995	8.9	9.0	17.9	270.3	24.5	294.8	3.3	36.6	6.1
1996	9.3	8.4	17.7	265.4	26.6	291.9	3.5	31.6	6.1
1997	9.9	10.1	20.1	280.9	26.2	307.1	3.5	38.7	6.5
1998	10.5	10.5	20.9	301.3	26.2	327.5	3.5	40.0	6.4
1999	9.4	7.5	16.9	211.2	19.8	230.9	4.5	38.1	7.3
2000	9.5	7.0	16.6	194.9	20.5	215.4	4.9	34.4	7.7
2001	11.0	7.1	18.2	220.0	26.3	246.3	5.0	27.2	7.4
2002	13.1	7.7	20.8	245.2	29.2	274.4	5.3	26.3	7.6
2003	12.3	8.9	21.1	243.7	29.8	273.5	5.0	29.8	7.7
2004	11.8	8.8	20.6	268.5	30.2	298.7	4.4	29.1	6.9
2005	10.0	10.4	20.4	283.3	36.7	320.0	3.5	28.3	6.4
2006 f	8.9	10.5	19.3	282.3	39.9	322.2	3.1	26.3	6.0
2007 f	9.3	10.9	20.2	294.1	40.8	334.9	3.1	26.8	6.0
	(Annual Percentage Change)								
1985	---	---	---	---	---	---			
1986	17.7	10.5	13.1	22.2	10.5	20.5			
1987	13.1	8.7	10.3	8.4	10.0	8.6			
1988	9.2	11.3	10.5	16.8	14.4	16.5			
1989	13.5	10.0	11.3	10.7	7.5	10.3			
1990	14.4	-3.4	3.4	7.3	-3.3	6.0			
1991	19.2	21.3	20.4	13.2	13.7	13.2			
1992	17.4	-14.2	-1.0	1.1	-7.9	0.1			
1993	-4.2	0.3	-1.9	3.5	-4.7	2.7			
1994	-6.5	-11.2	-8.9	0.3	-6.1	-0.3			
1995	6.5	7.1	6.8	4.1	-7.8	3.0			
1996	4.6	-6.4	-0.9	-1.8	8.4	-1.0			
1997	7.0	20.5	13.4	5.8	-1.5	5.2			
1998	5.1	3.4	4.3	7.3	0.0	6.6			
1999	-9.9	-28.1	-19.0	-29.9	-24.6	-29.5			
2000	1.3	-6.6	-2.2	-7.7	3.6	-6.7			
2001	15.7	1.5	9.7	12.9	28.4	14.4			
2002	18.9	7.6	14.4	11.4	11.2	11.4			
2003	-6.5	15.5	1.6	-0.6	2.0	-0.3			
2004	-3.5	-0.9	-2.4	10.2	1.4	9.2			
2005	-15.7	18.2	-1.3	5.5	21.3	7.1			
2006 f	-11.0	0.8	-5.0	-0.4	8.9	0.7			
2007 f	4.4	4.4	4.4	4.2	2.3	3.9			
	(Percentage Share of Total Drug Expenditure)								
1985	35.6	64.4	100.0						
1986	37.1	62.9	100.0						
1987	38.0	62.0	100.0						
1988	37.6	62.4	100.0						
1989	38.3	61.7	100.0						
1990	42.4	57.6	100.0						
1991	41.9	58.1	100.0						
1992	49.7	50.3	100.0						
1993	48.6	51.4	100.0						
1994	49.9	50.1	100.0						
1995	49.7	50.3	100.0						
1996	52.5	47.5	100.0						
1997	49.5	50.5	100.0						
1998	50.0	50.0	100.0						
1999	55.6	44.4	100.0						
2000	57.5	42.5	100.0						
2001	60.7	39.3	100.0						
2002	63.1	36.9	100.0						
2003	58.0	42.0	100.0						
2004	57.4	42.6	100.0						
2005	49.0	51.0	100.0						
2006 f	45.8	54.2	100.0						
2007 f	45.9	54.1	100.0						

N.W.T.

f—Forecast

Source: NHEX, CIHI, 2007.

Table B N.W.T. — Per Capita

Year	Expenditure on Drugs per Capita by Type, by Source of Finance and Public, Private and Total Health Expenditures, Northwest Territories, 1985 to 2007											
	Prescribed Drugs							Non-Prescribed Drugs				
	Territorial	Federal	Public		Sub-Total Public	Private Insurers*	Out-of-Pocket	Sub-Total Private	Total Prescribed Drugs	Private (Out-of-Pocket)		
			Social Security Funds	WCB						Drug Insurance Funds	Over-the-Counter Drugs	Personal Health Supplies
(\$ per Capita)												
1985	19.87	44.58	0.30	---	64.76	---	---	42.52	107.28	---	---	74.63
1986	25.75	49.79	0.29	---	75.83	---	---	48.45	124.28	---	---	80.32
1987	31.22	53.68	0.30	---	85.21	---	---	54.27	139.47	---	---	84.79
1988	34.75	56.71	0.50	---	91.96	---	---	61.91	153.87	---	---	91.01
1989	36.51	64.93	0.46	---	101.90	---	---	69.02	170.93	---	---	95.30
1990	40.26	72.19	0.44	---	112.88	---	---	66.93	179.82	---	---	86.68
1991	48.72	80.93	0.48	---	130.14	---	---	81.44	211.58	---	---	98.76
1992	57.90	90.80	0.48	---	149.18	---	---	78.63	227.81	38.63	33.63	72.26
1993	38.77	101.02	0.60	---	140.39	---	---	73.95	214.34	40.71	34.01	74.73
1994	18.92	108.39	0.77	---	128.08	---	---	53.43	181.52	40.69	34.62	75.30
1995	17.01	115.89	0.76	---	133.46	---	---	56.36	189.82	40.52	38.04	78.56
1996	19.17	117.78	0.63	---	137.58	---	---	51.79	189.37	37.33	35.24	72.58
1997	21.03	125.16	0.60	---	146.79	---	---	65.59	212.38	43.00	40.90	83.91
1998	24.63	130.34	0.62	---	155.58	---	---	67.20	222.79	45.15	43.48	88.63
1999	44.84	185.89	0.87	---	231.61	---	---	80.63	312.24	54.01	50.56	104.57
2000	48.07	186.46	0.88	---	235.41	---	---	85.11	320.51	54.09	34.51	88.60
2001	54.18	215.04	1.07	---	270.29	---	---	89.29	359.58	50.51	35.15	85.66
2002	57.23	257.78	1.10	---	316.11	---	---	97.51	413.62	52.08	35.62	87.71
2003	75.76	213.32	1.09	---	290.18	---	---	125.17	415.35	49.50	35.45	84.95
2004	84.22	190.13	1.69	---	276.04	---	---	125.40	401.44	47.86	31.95	79.81
2005	87.82	144.57	1.46	---	233.85	---	---	165.82	399.67	45.04	32.87	77.91
2006 f	80.71	129.73	1.42	---	211.86	---	---	168.63	380.49	46.56	35.03	81.59
2007 f	76.52	140.02	1.65	---	218.18	---	---	175.86	394.04	46.65	35.09	81.74
(Annual Percentage Change)												
1985	---	---	---	---	---	---	---	---	---	---	---	---
1986	29.6	11.7	-6.3	---	17.1	---	---	14.0	15.8	---	---	7.6
1987	21.2	7.8	6.3	---	12.4	---	---	12.0	12.2	---	---	5.6
1988	11.3	5.6	65.8	---	7.9	---	---	14.1	10.3	---	---	7.3
1989	5.1	14.5	-8.8	---	10.8	---	---	11.5	11.1	---	---	4.7
1990	10.3	11.2	-4.0	---	10.8	---	---	-3.0	5.2	---	---	-9.1
1991	21.0	12.1	10.2	---	15.3	---	---	21.7	17.7	---	---	13.9
1992	18.8	12.2	-1.4	---	14.6	---	---	-3.4	7.7	---	---	-26.8
1993	-33.0	11.3	24.8	---	-5.9	---	---	-6.0	-5.9	5.4	1.1	3.4
1994	-51.2	7.3	28.8	---	-8.8	---	---	-27.7	-15.3	-0.1	1.8	0.8
1995	-10.1	6.7	-1.3	---	4.2	---	---	5.5	4.6	-0.4	9.9	4.3
1996	12.7	1.8	-17.1	---	3.1	---	---	-8.1	-0.2	-7.9	-7.4	-7.6
1997	9.7	6.3	-3.8	---	6.7	---	---	26.7	12.2	15.2	16.1	15.6
1998	17.1	4.1	1.9	---	6.0	---	---	2.5	4.9	5.0	6.3	5.6
1999	82.1	42.6	41.8	---	48.9	---	---	20.0	40.2	19.6	16.3	18.0
2000	7.2	0.3	0.5	---	1.6	---	---	5.6	2.7	0.1	-31.7	-15.3
2001	12.7	15.3	22.0	---	14.8	---	---	4.9	12.2	-6.6	1.9	-3.3
2002	5.6	19.9	2.3	---	17.0	---	---	9.2	15.0	3.1	1.3	2.4
2003	32.4	-17.2	-0.1	---	-8.2	---	---	28.4	0.4	-5.0	-0.5	-3.1
2004	11.2	-10.9	54.3	---	-4.9	---	---	0.2	-3.3	-3.3	-9.9	-6.1
2005	4.3	-24.0	-13.7	---	-15.3	---	---	32.2	-0.4	-5.9	2.9	-2.4
2006 f	-8.1	-10.3	-2.5	---	-9.4	---	---	1.7	-4.8	3.4	6.6	4.7
2007 f	-5.2	7.9	15.9	---	3.0	---	---	4.3	3.6	0.2	0.2	0.2
(Annual Percentage Change in Excess of Inflation in the Canadian Economy)												
1985	---	---	---	---	---	---	---	---	---	---	---	---
1986	26.8	8.9	-9.1	---	14.3	---	---	11.2	13.0	---	---	4.8
1987	16.5	3.1	1.5	---	7.6	---	---	7.3	7.5	---	---	0.8
1988	6.8	1.1	61.2	---	3.4	---	---	9.6	5.8	---	---	2.8
1989	0.5	9.9	-13.4	---	6.2	---	---	6.9	6.5	---	---	0.1
1990	7.2	8.1	-7.1	---	7.7	---	---	-6.1	2.2	---	---	-12.1
1991	18.3	9.4	7.4	---	12.5	---	---	18.9	14.9	---	---	11.2
1992	17.6	10.9	-2.6	---	13.4	---	---	-4.7	6.4	---	---	-28.1
1993	-34.5	9.8	23.3	---	-7.3	---	---	-7.4	-7.4	4.0	-0.3	2.0
1994	-52.3	6.2	27.7	---	-9.9	---	---	-28.8	-16.4	-1.2	0.7	-0.3
1995	-12.4	4.4	-3.6	---	1.9	---	---	3.1	2.2	-2.7	7.6	2.0
1996	11.0	0.1	-18.8	---	1.4	---	---	-9.8	-1.9	-9.5	-9.0	-9.3
1997	8.7	5.3	-4.8	---	5.7	---	---	25.7	11.2	14.2	15.1	14.6
1998	17.5	4.6	2.3	---	6.4	---	---	2.9	5.3	5.4	6.7	6.1
1999	80.3	40.8	40.0	---	47.1	---	---	18.2	38.3	17.8	14.5	16.2
2000	3.1	-3.8	-3.6	---	-2.5	---	---	1.4	-1.5	-4.0	-35.8	-19.4
2001	11.4	14.0	20.6	---	13.5	---	---	3.6	10.8	-8.0	0.5	-4.7
2002	4.6	18.8	1.2	---	15.9	---	---	8.2	14.0	2.1	0.3	1.3
2003	29.5	-20.2	-3.0	---	-11.1	---	---	25.4	-2.5	-7.9	-3.4	-6.1
2004	8.6	-13.4	51.8	---	-7.4	---	---	-2.4	-5.9	-5.9	-12.4	-8.6
2005	1.4	-26.8	-16.6	---	-18.1	---	---	29.4	-3.3	-8.7	0.0	-5.2
2006 f	-10.3	-12.5	-4.6	---	-11.6	---	---	-0.5	-7.0	1.2	4.4	2.5
2007 f	-8.0	5.1	13.1	---	0.2	---	---	1.5	0.8	-2.6	-2.6	-2.6

f—Forecast

* Note: Confidentiality precludes reporting territorial-level insurance data.

Source: NHEX, CIHI, 2007.

Series B—Expenditure on Drugs by Type, by Source of Finance and as a Share of Public, Private and Total Health Expenditure, by Province/Territory, 1985 to 2007

Table B N.W.T.—Per Capita

Year	Expenditure on Drugs per Capita by Type, by Source of Finance and Public, Private and Total Health Expenditures, Northwest Territories, 1985 to 2007 (continued)						GDP Implicit Price Index—Canada (1997 = 100)
	All Drugs			Health Expenditure			
	Public	Private	Total	Public	Private	Total	
	(\$ per Capita)						
1985	64.76	117.15	181.91	2,185.68	361.05	2,546.73	73.6
1986	75.83	128.77	204.59	2,655.45	396.69	3,052.14	75.6
1987	85.21	139.05	224.26	2,859.77	433.59	3,293.37	79.2
1988	91.96	152.93	244.89	3,302.40	490.09	3,792.49	82.8
1989	101.90	164.33	266.23	3,570.18	514.33	4,084.51	86.6
1990	112.88	153.61	266.49	3,708.35	481.64	4,190.00	89.2
1991	130.14	180.20	310.34	4,057.16	529.44	4,586.61	91.6
1992	149.18	150.89	300.07	4,004.30	476.22	4,480.52	92.8
1993	140.39	148.68	289.07	4,071.51	445.89	4,517.40	94.1
1994	128.08	128.74	256.82	3,983.42	408.36	4,391.79	95.2
1995	133.46	134.92	268.38	4,060.01	368.48	4,428.49	97.4
1996	137.58	124.36	261.95	3,927.17	393.42	4,320.58	99.0
1997	146.79	149.50	296.29	4,146.76	386.49	4,533.25	100.0
1998	155.58	155.83	311.42	4,484.12	389.81	4,873.92	99.6
1999	231.61	185.20	416.81	5,194.03	485.82	5,679.85	101.4
2000	235.41	173.70	409.11	4,812.89	505.35	5,318.24	105.5
2001	270.29	174.95	445.24	5,390.16	643.78	6,033.94	106.9
2002	316.11	185.22	501.33	5,909.52	704.08	6,613.60	108.1
2003	290.18	210.12	500.30	5,770.18	705.25	6,475.42	111.2
2004	276.04	205.21	481.25	6,265.76	705.05	6,970.82	114.1
2005	233.85	243.73	477.58	6,646.27	859.81	7,506.08	117.3
2006 f	211.86	250.22	462.08	6,743.92	953.20	7,697.12	119.9
2007 f	218.18	257.59	475.77	6,930.78	961.52	7,892.30	123.2
	(Annual Percentage Change)						
1985	---	---	---	---	---	---	---
1986	17.1	9.9	12.5	21.5	9.9	19.8	2.8
1987	12.4	8.0	9.6	7.7	9.3	7.9	4.7
1988	7.9	10.0	9.2	15.5	13.0	15.2	4.5
1989	10.8	7.5	8.7	8.1	4.9	7.7	4.6
1990	10.8	-6.5	0.1	3.9	-6.4	2.6	3.0
1991	15.3	17.3	16.5	9.4	9.9	9.5	2.8
1992	14.6	-16.3	-3.3	-1.3	-10.1	-2.3	1.3
1993	-5.9	-1.5	-3.7	1.7	-6.4	0.8	1.4
1994	-8.8	-13.4	-11.2	-2.2	-8.4	-2.8	1.1
1995	4.2	4.8	4.5	1.9	-9.8	0.8	2.3
1996	3.1	-7.8	-2.4	-3.3	6.8	-2.4	1.7
1997	6.7	20.2	13.1	5.6	-1.8	4.9	1.0
1998	6.0	4.2	5.1	8.1	0.9	7.5	-0.4
1999	48.9	18.8	33.8	15.8	24.6	16.5	1.8
2000	1.6	-6.2	-1.8	-7.3	4.0	-6.4	4.1
2001	14.8	0.7	8.8	12.0	27.4	13.5	1.4
2002	17.0	5.9	12.6	9.6	9.4	9.6	1.0
2003	-8.2	13.4	-0.2	-2.4	0.2	-2.1	2.9
2004	-4.9	-2.3	-3.8	8.6	0.0	7.7	2.6
2005	-15.3	18.8	-0.8	6.1	21.9	7.7	2.8
2006 f	-9.4	2.7	-3.2	1.5	10.9	2.5	2.2
2007 f	3.0	2.9	3.0	2.8	0.9	2.5	2.8
	(Annual Percentage Change in Excess of Inflation in the Canadian Economy)						
1985	---	---	---	---	---	---	---
1986	14.3	7.1	9.7	18.7	7.1	17.0	3.2
1987	7.6	3.2	4.9	3.0	4.6	3.2	10.6
1988	3.4	5.5	4.7	11.0	8.5	10.6	3.1
1989	6.2	2.9	4.2	3.5	0.4	3.1	-0.4
1990	7.7	-9.5	-2.9	0.8	-9.4	-0.4	6.7
1991	12.5	14.5	13.7	6.6	7.2	6.7	-3.6
1992	13.4	-17.5	-4.6	-2.6	-11.3	-3.6	-0.6
1993	-7.3	-2.9	-5.1	0.2	-7.8	-0.6	-3.9
1994	-9.9	-14.5	-12.3	-3.3	-9.5	-3.9	-1.5
1995	1.9	2.5	2.2	-0.4	-12.1	-1.5	-4.1
1996	1.4	-9.5	-4.1	-4.9	5.1	-4.1	3.9
1997	5.7	19.2	12.1	4.6	-2.8	3.9	8.0
1998	6.4	4.7	5.5	8.6	1.3	8.0	14.7
1999	47.1	17.0	32.0	14.0	22.8	14.7	-10.5
2000	-2.5	-10.3	-5.9	-11.4	-0.1	-10.5	12.1
2001	13.5	-0.6	7.5	10.6	26.0	12.1	8.6
2002	15.9	4.8	11.6	8.6	8.3	8.6	-5.0
2003	-11.1	10.5	-3.1	-5.3	-2.7	-5.0	5.1
2004	-7.4	-4.9	-6.4	6.0	-2.6	5.1	4.8
2005	-18.1	15.9	-3.6	3.2	19.1	4.8	0.4
2006 f	-11.6	0.5	-5.4	-0.7	8.7	0.4	-0.3
2007 f	0.2	0.1	0.2	0.0	-1.9	-0.3	

f—Forecast

Source: NHEX, CIHI, 2007.

Table B Nun.—Total

Expenditure on Drugs by Type, by Source of Finance and as a Share of Public, Private and Total Health Expenditures, Nunavut, 1985 to 2007

Year	Prescribed Drugs								Non-Prescribed Drugs			
	Territorial	Federal	Public		Sub-Total Public	Insurers*	Private		Total Prescribed Drugs	Private (Out-of-Pocket)		
			Social Security Funds	Drug Insurance Funds			Out-of-Pocket	Sub-Total Private		Over-the-Counter Drugs	Personal Health Supplies	Total Non-Presc. Drugs
			WCB									
(\$' Millions)												
1985	---	---	---	---	---	---	---	---	---	---	---	---
1986	---	---	---	---	---	---	---	---	---	---	---	---
1987	---	---	---	---	---	---	---	---	---	---	---	---
1988	---	---	---	---	---	---	---	---	---	---	---	---
1989	---	---	---	---	---	---	---	---	---	---	---	---
1990	---	---	---	---	---	---	---	---	---	---	---	---
1991	---	---	---	---	---	---	---	---	---	---	---	---
1992	---	---	---	---	---	---	---	---	---	---	---	---
1993	---	---	---	---	---	---	---	---	---	---	---	---
1994	---	---	---	---	---	---	---	---	---	---	---	---
1995	---	---	---	---	---	---	---	---	---	---	---	---
1996	---	---	---	---	---	---	---	---	---	---	---	---
1997	---	---	---	---	---	---	---	---	---	---	---	---
1998	---	---	---	---	---	---	---	---	---	---	---	---
1999	1.0	0.0	0.0	---	1.1	---	---	1.3	2.4	1.4	1.3	2.8
2000	1.2	0.2	0.0	---	1.4	---	---	1.5	2.8	1.5	0.9	2.4
2001	1.2	0.4	0.0	---	1.7	---	---	1.5	3.2	1.4	1.0	2.4
2002	1.5	0.8	0.0	---	2.4	---	---	2.1	4.5	1.5	1.0	2.5
2003	2.1	4.1	0.0	---	6.3	---	---	3.3	9.6	1.4	1.0	2.5
2004	2.2	5.1	0.1	---	7.4	---	---	4.1	11.5	1.4	0.9	2.4
2005	2.4	7.7	0.0	---	10.2	---	---	3.7	13.9	1.3	1.0	2.3
2006 f	2.2	8.5	0.0	---	10.8	---	---	4.5	15.3	1.4	1.0	2.4
2007 f	2.1	9.3	0.1	---	11.4	---	---	4.8	16.2	1.4	1.0	2.4
(Annual Percentage Change)												
1985	---	---	---	---	---	---	---	---	---	---	---	---
1986	---	---	---	---	---	---	---	---	---	---	---	---
1987	---	---	---	---	---	---	---	---	---	---	---	---
1988	---	---	---	---	---	---	---	---	---	---	---	---
1989	---	---	---	---	---	---	---	---	---	---	---	---
1990	---	---	---	---	---	---	---	---	---	---	---	---
1991	---	---	---	---	---	---	---	---	---	---	---	---
1992	---	---	---	---	---	---	---	---	---	---	---	---
1993	---	---	---	---	---	---	---	---	---	---	---	---
1994	---	---	---	---	---	---	---	---	---	---	---	---
1995	---	---	---	---	---	---	---	---	---	---	---	---
1996	---	---	---	---	---	---	---	---	---	---	---	---
1997	---	---	---	---	---	---	---	---	---	---	---	---
1998	---	---	---	---	---	---	---	---	---	---	---	---
1999	---	---	---	---	---	---	---	---	---	---	---	---
2000	21.7	289.9	3.1	---	31.3	---	---	9.2	18.9	1.8	-30.6	-13.9
2001	3.7	174.5	24.7	---	23.1	---	---	4.7	13.6	-4.2	4.5	-0.8
2002	23.4	88.4	4.5	---	39.2	---	---	36.1	37.7	6.6	4.7	5.8
2003	36.7	421.2	1.4	---	165.5	---	---	56.6	114.5	-3.7	0.9	-1.8
2004	6.3	22.9	57.0	---	17.5	---	---	24.9	20.0	-1.6	-8.3	-4.4
2005	8.6	52.0	-13.5	---	38.4	---	---	-9.3	21.4	-5.5	3.3	-1.9
2006 f	-9.2	9.9	0.9	---	5.3	---	---	21.6	9.6	0.6	3.7	1.9
2007 f	-6.3	9.4	16.5	---	6.2	---	---	5.7	6.1	1.6	1.6	1.6
(Percentage Share of Total Drug Expenditure)												
1985	---	---	---	---	---	---	---	---	---	---	---	---
1986	---	---	---	---	---	---	---	---	---	---	---	---
1987	---	---	---	---	---	---	---	---	---	---	---	---
1988	---	---	---	---	---	---	---	---	---	---	---	---
1989	---	---	---	---	---	---	---	---	---	---	---	---
1990	---	---	---	---	---	---	---	---	---	---	---	---
1991	---	---	---	---	---	---	---	---	---	---	---	---
1992	---	---	---	---	---	---	---	---	---	---	---	---
1993	---	---	---	---	---	---	---	---	---	---	---	---
1994	---	---	---	---	---	---	---	---	---	---	---	---
1995	---	---	---	---	---	---	---	---	---	---	---	---
1996	---	---	---	---	---	---	---	---	---	---	---	---
1997	---	---	---	---	---	---	---	---	---	---	---	---
1998	---	---	---	---	---	---	---	---	---	---	---	---
1999	19.1	0.8	0.5	---	20.3	---	---	25.9	46.1	27.8	26.0	53.9
2000	22.9	2.9	0.5	---	26.3	---	---	27.9	54.2	28.0	17.8	45.8
2001	22.2	7.5	0.5	---	30.3	---	---	27.3	57.6	25.0	17.4	42.4
2002	22.1	11.4	0.5	---	33.9	---	---	29.9	63.8	21.5	14.7	36.2
2003	17.5	34.5	0.3	---	52.2	---	---	27.2	79.4	12.0	8.6	20.6
2004	16.2	36.8	0.4	---	53.4	---	---	29.5	82.9	10.3	6.9	17.1
2005	15.0	47.7	0.3	---	62.9	---	---	22.8	85.7	8.3	6.0	14.3
2006 f	12.5	48.3	0.2	---	61.1	---	---	25.5	86.6	7.7	5.8	13.4
2007 f	11.1	50.1	0.3	---	61.5	---	---	25.6	87.1	7.4	5.5	12.9

f—Forecast
* Note: Confidentiality precludes reporting territorial-level insurance data.

Source: NHEX, CIHI, 2007.

Series B—Expenditure on Drugs by Type, by Source of Finance and as a Share of Public, Private and Total Health Expenditure, by Province/Territory, 1985 to 2007

Table B Nun.—Total									
Expenditure on Drugs by Type, by Source of Finance and as a Share of Public, Private and Total Health Expenditures, Nunavut, 1985 to 2007 (continued)									
Year	All Drugs			Health Expenditure			Share of Drugs in Public, Private and Total Health Expenditures		
	Public	Private	Total	Public	Private	Total	Public	Private	Total
	(\$' Millions)						(Percentage Share)		
1985	---	---	---	---	---	---	---	---	---
1986	---	---	---	---	---	---	---	---	---
1987	---	---	---	---	---	---	---	---	---
1988	---	---	---	---	---	---	---	---	---
1989	---	---	---	---	---	---	---	---	---
1990	---	---	---	---	---	---	---	---	---
1991	---	---	---	---	---	---	---	---	---
1992	---	---	---	---	---	---	---	---	---
1993	---	---	---	---	---	---	---	---	---
1994	---	---	---	---	---	---	---	---	---
1995	---	---	---	---	---	---	---	---	---
1996	---	---	---	---	---	---	---	---	---
1997	---	---	---	---	---	---	---	---	---
1998	---	---	---	---	---	---	---	---	---
1999	1.1	4.1	5.2	133.6	9.0	142.5	0.8	46.0	3.6
2000	1.4	3.9	5.3	159.2	9.2	168.4	0.9	42.0	3.1
2001	1.7	3.9	5.6	173.7	10.6	184.2	1.0	37.1	3.0
2002	2.4	4.6	7.0	203.8	11.1	214.9	1.2	41.5	3.2
2003	6.3	5.7	12.0	279.2	13.2	292.4	2.3	43.5	4.1
2004	7.4	6.4	13.8	294.0	13.8	307.8	2.5	46.7	4.5
2005	10.2	6.0	16.2	287.0	14.7	301.7	3.6	41.0	5.4
2006 f	10.8	6.9	17.6	323.8	15.7	339.5	3.3	43.8	5.2
2007 f	11.4	7.2	18.6	320.9	17.0	337.8	3.6	42.2	5.5
	(Annual Percentage Change)								
1985	---	---	---	---	---	---	---	---	---
1986	---	---	---	---	---	---	---	---	---
1987	---	---	---	---	---	---	---	---	---
1988	---	---	---	---	---	---	---	---	---
1989	---	---	---	---	---	---	---	---	---
1990	---	---	---	---	---	---	---	---	---
1991	---	---	---	---	---	---	---	---	---
1992	---	---	---	---	---	---	---	---	---
1993	---	---	---	---	---	---	---	---	---
1994	---	---	---	---	---	---	---	---	---
1995	---	---	---	---	---	---	---	---	---
1996	---	---	---	---	---	---	---	---	---
1997	---	---	---	---	---	---	---	---	---
1998	---	---	---	---	---	---	---	---	---
1999	---	---	---	---	---	---	---	---	---
2000	31.3	-6.4	1.3	19.2	2.5	18.1			
2001	23.1	1.3	7.0	9.1	14.6	9.4			
2002	39.2	17.7	24.2	17.3	5.0	16.6			
2003	165.5	24.6	72.4	37.0	19.1	36.1			
2004	17.5	12.2	15.0	5.3	4.4	5.2			
2005	38.4	-6.6	17.4	-2.4	6.4	-2.0			
2006 f	5.3	14.0	8.5	12.8	6.8	12.5			
2007 f	6.2	4.3	5.5	-0.9	8.3	-0.5			
	(Percentage Share of Total Drug Expenditure)								
1985	---	---	---	---	---	---	---	---	---
1986	---	---	---	---	---	---	---	---	---
1987	---	---	---	---	---	---	---	---	---
1988	---	---	---	---	---	---	---	---	---
1989	---	---	---	---	---	---	---	---	---
1990	---	---	---	---	---	---	---	---	---
1991	---	---	---	---	---	---	---	---	---
1992	---	---	---	---	---	---	---	---	---
1993	---	---	---	---	---	---	---	---	---
1994	---	---	---	---	---	---	---	---	---
1995	---	---	---	---	---	---	---	---	---
1996	---	---	---	---	---	---	---	---	---
1997	---	---	---	---	---	---	---	---	---
1998	---	---	---	---	---	---	---	---	---
1999	20.3	79.7	100.0						
2000	26.3	73.7	100.0						
2001	30.3	69.7	100.0						
2002	33.9	66.1	100.0						
2003	52.2	47.8	100.0						
2004	53.4	46.6	100.0						
2005	62.9	37.1	100.0						
2006 f	61.1	38.9	100.0						
2007 f	61.5	38.5	100.0						

f—Forecast

Source: NHEX, CIHI, 2007.

Table B Nun.—Per Capita

Expenditure on Drugs per Capita by Type, by Source of Finance and Public, Private and Total Health Expenditures, Nunavut, 1985 to 2007

Year	Prescribed Drugs							Non-Prescribed Drugs			
	Territorial	Federal	Public		Sub-Total Public	Private		Total Prescribed Drugs	Private (Out-of-Pocket)		
			Social Security Funds WCB	Drug Insurance Funds		Insurers*	Out-of-Pocket		Sub-Total Private	Over-the-Counter Drugs	Personal Health Supplies
(\$ per Capita)											
1985	---	---	---	---	---	---	---	---	---	---	---
1986	---	---	---	---	---	---	---	---	---	---	---
1987	---	---	---	---	---	---	---	---	---	---	---
1988	---	---	---	---	---	---	---	---	---	---	---
1989	---	---	---	---	---	---	---	---	---	---	---
1990	---	---	---	---	---	---	---	---	---	---	---
1991	---	---	---	---	---	---	---	---	---	---	---
1992	---	---	---	---	---	---	---	---	---	---	---
1993	---	---	---	---	---	---	---	---	---	---	---
1994	---	---	---	---	---	---	---	---	---	---	---
1995	---	---	---	---	---	---	---	---	---	---	---
1996	---	---	---	---	---	---	---	---	---	---	---
1997	---	---	---	---	---	---	---	---	---	---	---
1998	---	---	---	---	---	---	---	---	---	---	---
1999	36.87	1.47	0.87	---	39.22	---	49.98	89.20	53.77	50.33	104.10
2000	43.76	5.60	0.88	---	50.24	---	53.24	103.47	53.39	34.07	87.45
2001	44.37	15.02	1.07	---	60.46	---	54.52	114.97	50.00	34.80	84.80
2002	53.59	27.68	1.10	---	82.36	---	72.60	154.96	52.15	35.67	87.81
2003	72.19	142.15	1.09	---	215.44	---	112.06	327.50	49.50	35.45	84.95
2004	75.43	171.78	1.69	---	248.89	---	137.54	386.43	47.86	31.95	79.81
2005	80.91	257.96	1.44	---	340.31	---	123.20	463.52	44.69	32.62	77.31
2006 f	71.67	276.61	1.42	---	349.70	---	146.23	495.93	43.86	32.99	76.85
2007 f	66.70	300.66	1.64	---	369.00	---	153.58	522.58	44.27	33.30	77.57
(Annual Percentage Change)											
1985	---	---	---	---	---	---	---	---	---	---	---
1986	---	---	---	---	---	---	---	---	---	---	---
1987	---	---	---	---	---	---	---	---	---	---	---
1988	---	---	---	---	---	---	---	---	---	---	---
1989	---	---	---	---	---	---	---	---	---	---	---
1990	---	---	---	---	---	---	---	---	---	---	---
1991	---	---	---	---	---	---	---	---	---	---	---
1992	---	---	---	---	---	---	---	---	---	---	---
1993	---	---	---	---	---	---	---	---	---	---	---
1994	---	---	---	---	---	---	---	---	---	---	---
1995	---	---	---	---	---	---	---	---	---	---	---
1996	---	---	---	---	---	---	---	---	---	---	---
1997	---	---	---	---	---	---	---	---	---	---	---
1998	---	---	---	---	---	---	---	---	---	---	---
1999	---	---	---	---	---	---	---	---	---	---	---
2000	18.7	280.3	0.5	---	28.1	---	6.5	16.0	-0.7	-32.3	-16.0
2001	1.4	168.4	22.0	---	20.3	---	2.4	11.1	-6.3	2.2	-3.0
2002	20.8	84.3	2.3	---	36.2	---	33.2	34.8	4.3	2.5	3.6
2003	34.7	413.6	-0.1	---	161.6	---	54.4	111.3	-5.1	-0.6	-3.3
2004	4.5	20.8	54.3	---	15.5	---	22.7	18.0	-3.3	-9.9	-6.1
2005	7.3	50.2	-14.6	---	36.7	---	-10.4	19.9	-6.6	2.1	-3.1
2006 f	-11.4	7.2	-1.5	---	2.8	---	18.7	7.0	-1.9	1.2	-0.6
2007 f	-6.9	8.7	15.7	---	5.5	---	5.0	5.4	0.9	0.9	0.9
(Annual Percentage Change in Excess of Inflation in the Canadian Economy)											
1985	---	---	---	---	---	---	---	---	---	---	---
1986	---	---	---	---	---	---	---	---	---	---	---
1987	---	---	---	---	---	---	---	---	---	---	---
1988	---	---	---	---	---	---	---	---	---	---	---
1989	---	---	---	---	---	---	---	---	---	---	---
1990	---	---	---	---	---	---	---	---	---	---	---
1991	---	---	---	---	---	---	---	---	---	---	---
1992	---	---	---	---	---	---	---	---	---	---	---
1993	---	---	---	---	---	---	---	---	---	---	---
1994	---	---	---	---	---	---	---	---	---	---	---
1995	---	---	---	---	---	---	---	---	---	---	---
1996	---	---	---	---	---	---	---	---	---	---	---
1997	---	---	---	---	---	---	---	---	---	---	---
1998	---	---	---	---	---	---	---	---	---	---	---
1999	---	---	---	---	---	---	---	---	---	---	---
2000	14.6	---	-3.6	---	24.0	---	2.4	11.9	-4.8	-36.4	-20.1
2001	0.0	167.0	20.6	---	19.0	---	1.0	9.8	-7.7	0.8	-4.4
2002	19.7	83.3	1.2	---	35.2	---	32.1	33.7	3.2	1.4	2.5
2003	31.8	410.7	-3.0	---	158.7	---	51.4	108.4	-8.0	-3.5	-6.2
2004	1.9	18.3	51.8	---	13.0	---	20.2	15.4	-5.9	-12.4	-8.6
2005	4.4	---	-17.4	---	33.9	---	-13.3	17.1	-9.5	-0.8	-6.0
2006 f	-13.6	---	-3.7	---	0.6	---	16.5	4.8	-4.1	-1.0	-2.8
2007 f	-9.7	---	12.9	---	2.7	---	2.2	2.6	-1.9	-1.9	-1.9

f—Forecast

* Note: Confidentiality precludes reporting territorial-level insurance data.

Source: NHEX, CIHI, 2007.

Nun.

Series B—Expenditure on Drugs by Type, by Source of Finance and as a Share of Public, Private and Total Health Expenditure, by Province/Territory, 1985 to 2007

Table B Nun.—Per Capita

Expenditure on Drugs per Capita by Type, by Source of Finance and Public, Private and Total Health Expenditures, Nunavut, 1985 to 2007 (continued)

Year	All Drugs			Health Expenditure			GDP Implicit Price Index—Canada (1997 = 100)
	Public	Private	Total	Public	Private	Total	
	(\$ per Capita)						
1985	---	---	---	---	---	---	73.6
1986	---	---	---	---	---	---	75.6
1987	---	---	---	---	---	---	79.2
1988	---	---	---	---	---	---	82.8
1989	---	---	---	---	---	---	86.6
1990	---	---	---	---	---	---	89.2
1991	---	---	---	---	---	---	91.6
1992	---	---	---	---	---	---	92.8
1993	---	---	---	---	---	---	94.1
1994	---	---	---	---	---	---	95.2
1995	---	---	---	---	---	---	97.4
1996	---	---	---	---	---	---	99.0
1997	---	---	---	---	---	---	100.0
1998	---	---	---	---	---	---	99.6
1999	39.22	154.08	193.30	4,979.28	335.22	5,314.50	101.4
2000	50.24	140.69	190.93	5,787.57	335.29	6,122.86	105.5
2001	60.46	139.32	199.77	6,175.93	375.90	6,551.84	106.9
2002	82.36	160.42	242.78	7,089.84	386.25	7,476.09	108.1
2003	215.44	197.01	412.45	9,574.08	453.34	10,027.43	111.2
2004	248.89	217.35	466.24	9,906.94	465.36	10,372.30	114.1
2005	340.31	200.51	540.82	9,555.20	489.25	10,044.45	117.3
2006 f	349.70	223.08	572.78	10,520.61	509.72	11,030.33	119.9
2007 f	369.00	231.14	600.14	10,354.89	548.21	10,903.10	123.2
	(Annual Percentage Change)						
1985	---	---	---	---	---	---	---
1986	---	---	---	---	---	---	2.8
1987	---	---	---	---	---	---	4.7
1988	---	---	---	---	---	---	4.5
1989	---	---	---	---	---	---	4.6
1990	---	---	---	---	---	---	3.0
1991	---	---	---	---	---	---	2.8
1992	---	---	---	---	---	---	1.3
1993	---	---	---	---	---	---	1.4
1994	---	---	---	---	---	---	1.1
1995	---	---	---	---	---	---	2.3
1996	---	---	---	---	---	---	1.7
1997	---	---	---	---	---	---	1.0
1998	---	---	---	---	---	---	-0.4
1999	---	---	---	---	---	---	1.8
2000	28.1	-8.7	-1.2	16.2	0.0	15.2	4.1
2001	20.3	-1.0	4.6	6.7	12.1	7.0	1.4
2002	36.2	15.1	21.5	14.8	2.8	14.1	1.0
2003	161.6	22.8	69.9	35.0	17.4	34.1	2.9
2004	15.5	10.3	13.0	3.5	2.7	3.4	2.6
2005	36.7	-7.7	16.0	-3.6	5.1	-3.2	2.8
2006 f	2.8	11.3	5.9	10.1	4.2	9.8	2.2
2007 f	5.5	3.6	4.8	-1.6	7.6	-1.2	2.8
	(Annual Percentage Change in Excess of Inflation in the Canadian Economy)						
1985	---	---	---	---	---	---	---
1986	---	---	---	---	---	---	---
1987	---	---	---	---	---	---	---
1988	---	---	---	---	---	---	---
1989	---	---	---	---	---	---	---
1990	---	---	---	---	---	---	---
1991	---	---	---	---	---	---	---
1992	---	---	---	---	---	---	---
1993	---	---	---	---	---	---	---
1994	---	---	---	---	---	---	---
1995	---	---	---	---	---	---	---
1996	---	---	---	---	---	---	---
1997	---	---	---	---	---	---	---
1998	---	---	---	---	---	---	---
1999	---	---	---	---	---	---	---
2000	24.0	-12.8	-5.3	12.1	-4.1	11.1	---
2001	19.0	-2.3	3.3	5.4	10.8	5.7	---
2002	35.2	14.1	20.5	13.8	1.7	13.1	---
2003	158.7	19.9	67.0	32.1	14.5	31.2	---
2004	13.0	7.8	10.5	0.9	0.1	0.9	---
2005	33.9	-10.6	13.2	-6.4	2.3	-6.0	---
2006 f	0.6	9.1	3.7	7.9	2.0	7.6	---
2007 f	2.7	0.8	2.0	-4.4	4.7	-4.0	---

f—Forecast

Source: NHEX, CIHI, 2007.

Series C

International Comparisons

Table C.1

**The Share of Pharmaceutical Goods* in Total Expenditure on Health,
in Descending Order, OECD Reporting Countries, 1985, 2004, 2005**

1985		2004		2005	
	Percent		Percent		Percent
Korea	35.2	Slovak Republic	31.4	Slovak Republic	31.9
Portugal	25.4	Poland	29.6	Poland	28.0
Spain	20.3	Hungary	29.2	Korea	27.3
Japan	18.0	Korea	28.1	Czech Republic	25.1
Iceland	16.6	Czech Republic	24.8	Spain	22.8
France	16.2	Spain	23.2	Portugal	21.6
Belgium	15.7	Portugal	21.8	Mexico	21.3
Luxembourg	14.7	Italy	21.2	Italy	20.1
United Kingdom	14.1	Mexico	20.9	Canada	17.7
Germany	13.8	Japan	19.0	France	16.4
New Zealand	13.3	Canada	17.3	Finland	16.3
Turkey	13.0	France	16.6	Germany	15.2
Switzerland	11.3	Finland	16.3	Iceland	13.3
Ireland	9.9	Iceland	14.4	New Zealand	12.5
Finland	9.7	Germany	14.0	United States	12.4
Canada	9.6	Australia	13.3	Sweden	12.0
Netherlands	9.3	Sweden	12.5	Austria	11.6
Norway	9.1	United States	12.5	Ireland	10.9
United States	9.0	Austria	12.2	Switzerland	10.4
Australia	8.1	New Zealand	12.0	Norway	9.1
Sweden	7.0	Ireland	11.8	Denmark	8.9
Denmark	6.6	Switzerland	10.4	Luxembourg	8.4
		Norway	9.4		
		Luxembourg	9.3		
		Denmark	9.0		

* The OECD proposes the following standard definition: Includes prescribed medicines and self-medication, often referred to as over-the-counter (OTC) products. Also includes other medical non-durables comprising a wide range of items such as bandages, elasticated stockings, incontinence articles, condoms and other mechanical contraceptive devices. Excludes pharmaceutical consumption in hospitals.

Country-specific definitions differ from the OECD proposed standard definition as follows:

Belgium:	Includes therapeutic devices.
Germany:	Includes therapeutic means and methods (external applications, physiotherapy, speech therapy, occupational therapy) and special devices such as hearing and visual aids and orthopedic devices.
Ireland:	Includes therapeutic goods.
Turkey:	Includes pharmaceutical consumption in hospitals.
United Kingdom:	Includes some household expenditure on orthopedic and surgical appliances.

Source

OECD Health Data 2007, October 2007 version, Organisation for Economic Co-operation and Development and IRDES, Paris.

Table C.2

The Share of Public Expenditure in Total Expenditure on Pharmaceutical Goods and Other Medical Non-Durables,* OECD Reporting Countries, 1985, 2004, 2005

OECD

	1985		2004		2005
	Percent		Percent		Percent
Turkey	90.0	Ireland	88.7	Ireland	87.7
Luxembourg	86.0	Luxembourg	84.8	Luxembourg	84.0
New Zealand	80.4	Czech Republic	76.3	Czech Republic	75.5
Germany	71.9	Slovak Republic	76.1	Slovak Republic	73.5
Sweden	70.1	Spain	72.8	Germany	73.3
France	67.1	Austria	70.5	Austria	72.8
Portugal	64.7	Germany	70.4	Spain	72.5
United Kingdom	64.1	Sweden	69.8	Sweden	69.1
Netherlands	63.3	Japan	69.4	France	68.9
Spain	62.5	France	68.8	Switzerland	67.7
Iceland	61.9	Switzerland	67.2	New Zealand	66.2
Ireland	60.7	New Zealand	64.0	Iceland	59.5
Japan	60.6	Hungary	62.7	Norway	58.4
Belgium	51.0	Iceland	59.6	Portugal	57.6
Australia	46.5	Norway	59.2	Finland	56.3
Denmark	45.5	Portugal	58.0	Denmark	55.8
Finland	44.5	Australia	57.6	Korea	50.2
Norway	43.2	Denmark	56.3	Italy	50.2
Canada	29.4	Finland	56.0	Canada	38.7
Korea	10.0	Italy	50.2	Poland	37.9
United States	9.3	Korea	47.6	United States	24.2
		Canada	38.4	Mexico	11.1
		Poland	36.5		
		United States	24.2		
		Mexico	11.6		

* The OECD proposes the following standard definition: Includes prescribed medicines and self-medication, often referred to as over-the-counter (OTC) products. Also includes other medical non-durables comprising a wide range of items such as bandages, elasticated stockings, incontinence articles, condoms and other mechanical contraceptive devices. Excludes pharmaceutical consumption in hospitals.

Country-specific definitions differ from the OECD proposed standard definition as follows:

Belgium:	Includes therapeutic devices.
Germany:	Includes therapeutic means and methods (external applications, physiotherapy, speech therapy, occupational therapy) and special devices such as hearing and visual aids and orthopedic devices.
Ireland:	Includes therapeutic goods.
Turkey:	Includes pharmaceutical consumption in hospitals.
United Kingdom:	Includes some household expenditure on orthopedic and surgical appliances.

Source

OECD Health Data 2007, October 2007 version, Organisation for Economic Co-operation and Development and IRDES, Paris.

Table C.3

**The Share of Pharmaceutical Goods* in Public Expenditure on Health,
in Descending Order, OECD Reporting Countries, 1985, 2004, 2005**

1985		2004		2005	
	Percent		Percent		Percent
Portugal	30.1	Slovak Republic	32.4	Slovak Republic	31.5
Turkey	23.1	Hungary	25.9	Korea	25.9
Spain	15.7	Korea	25.5	Spain	23.1
Japan	15.4	Spain	23.8	Czech Republic	21.4
Luxembourg	14.2	Czech Republic	21.2	Portugal	17.2
France	13.8	Portugal	17.6	Poland	15.3
Germany	12.8	Japan	16.2	Germany	14.4
New Zealand	12.3	Poland	15.8	France	14.2
Iceland	11.8	France	14.3	Italy	13.2
Korea	11.8	Italy	14.1	Ireland	12.3
United Kingdom	10.5	Ireland	13.4	Finland	11.8
Netherlands	8.3	Germany	12.8	Switzerland	11.8
Ireland	7.9	Switzerland	12.0	Austria	11.2
Finland	5.5	Finland	11.8	New Zealand	10.7
Sweden	5.4	Austria	11.4	Canada	9.8
Australia	5.3	Australia	11.3	Sweden	9.8
Norway	4.6	Iceland	10.4	Iceland	9.6
Canada	3.8	Sweden	10.3	Luxembourg	7.8
Denmark	3.5	New Zealand	10.0	United States	6.6
United States	2.1	Canada	9.5	Norway	6.4
		Luxembourg	8.8	Denmark	5.9
		United States	6.8	Mexico	5.2
		Norway	6.7		
		Denmark	6.0		
		Mexico	5.2		

* The OECD proposes the following standard definition: Includes prescribed medicines and self-medication, often referred to as over-the-counter (OTC) products. Also includes other medical non-durables comprising a wide range of items such as bandages, elasticated stockings, incontinence articles, condoms and other mechanical contraceptive devices. Excludes pharmaceutical consumption in hospitals.

Country-specific definitions differ from the OECD proposed standard definition as follows:

Belgium: Includes therapeutic devices.

Germany: Includes therapeutic means and methods (external applications, physiotherapy, speech therapy, occupational therapy) and special devices such as hearing and visual aids and orthopedic devices.

Ireland: Includes therapeutic goods.

Turkey: Includes pharmaceutical consumption in hospitals.

United Kingdom: Includes some household expenditure on orthopedic and surgical appliances.

Source

OECD Health Data 2007, October 2007 version, Organisation for Economic Co-operation and Development and IRDES, Paris.

Appendix A

Comparison of Provincial and Territorial Drug Subsidy Programs

Comparison of Provincial and Territorial Drug Subsidy Programs

Table 8 gives an overview of provincial and territorial drug subsidy programs. The table was verified for accuracy with provincial/territorial programs. Information is also available from the following websites:

British Columbia Pharmacare

www.healthservices.gov.bc.ca/pharme

Alberta Prescription Drug Program

www.health.gov.ab.ca/ahcip/ahcip_prescription.html

Saskatchewan Drug Plan

www.health.gov.sk.ca/ps_drug_plan.html

Manitoba Pharmacare Program

www.gov.mb.ca/health/pharmacare/index.html

Ontario Drug Benefits

www.health.gov.on.ca/english/providers/program/drugs/odbf_mn.html

Régime général d'assurance-médicaments du Québec (RGAM)

www.ramq.gouv.qc.ca/en/citoyens/assurancemedicaments/index.shtml

New Brunswick Prescription Drug Program

www.gnb.ca/0212/intro-e.asp

Nova Scotia Pharmacare

www.gov.ns.ca/health/pharmacare/default.htm

Prince Edward Island Pharmacy Services

www.gov.pe.ca/infopei/index.php3?number=1019960&lang=E

Newfoundland and Labrador Prescription Drug Program

www.gov.nf.ca/health/nlpdp

Yukon Pharmacare

www.hss.gov.yk.ca/programs/insured_hearing/pharmacare

Northwest Territories

www.hlthss.gov.nt.ca/english/default.htm

Nunavut Planning Commission

www.gov.nu.ca/health

Table 8 Comparison of Provincial and Territorial Drug Subsidy Programs as of December 2007

Province/Territory	Program/Plan	Beneficiary	Premium	Deductible	Co-Pay	Maximum Annual Co-Pay
British Columbia	Fair Pharmacare Enhanced Assistance	All families in which at least one family member is born in 1939 or earlier and are not covered by other plans	None	Based on family net income: \$0 < \$33K 1% \$33K to \$50K 2% > \$50K	Pharmacare pays 75%	1.25% < \$33K 2% \$33K to \$50K 3% > \$50K
	Fair Pharmacare	Families in which all family members are born in 1940 or later and are not covered by other plans	None	Based on family net income: \$0 < \$15K 2% \$15K to \$30K 3% > \$30K	Pharmacare pays 70%	2% < \$15K 3% \$15K to \$30K 4% > \$30K
	Pharmacare Plan B	Residents of long-term care facilities	None	None	None	N/A
	Pharmacare Plan C	B.C. Income Assistance Benefits recipients	None	None	None	N/A
	Pharmacare Plan D	Cystic fibrosis patients	None	None	None	N/A
	Pharmacare Plan F	At Home program for severely handicapped children	None	None	None	N/A
	Pharmacare Plan G	Clients of mental health service centres meeting clinical and low-income criteria	None	None	None	N/A
	Pharmacare Plan P	Palliative residents treated at home	None	None	None	N/A
Alberta	Seniors	Seniors aged 65 and older and their eligible dependants	None	None	30% of prescription to a max of \$25 per prescription*	N/A
	Widows	Residents aged 55 to 64 who qualify for Alberta Widows' Pension and eligible dependants	None	None	30% of prescription to a max of \$25 per prescription*	N/A

Note

* Costs incurred by the client choosing a high-cost product where cheaper alternates are available are borne by the client.

Table 8 Comparison of Provincial and Territorial Drug Subsidy Programs as of December 2007 (cont'd)

Province/ Territory	Program/Plan	Beneficiary	Premium	Deductible	Co-Pay	Maximum Annual Co-Pay
Alberta (cont'd)	Palliative Care	Palliative residents treated at home	None	None	30% of prescription to a max of \$25 per prescription *	The maximum amount palliative patients pay out of pocket is \$1,000
	Non-Group	A universal plan available to all residents under the age of 65	Quarterly (3-month) rate is \$61.50 for singles and \$123 for families. Subsidized rates are available at \$43.05 for singles and \$86.10 for families.	None	30% of prescription to a max of \$25 per prescription *	N/A
	Province-wide services	Residents with specific conditions may be eligible for high-cost drugs, mostly transplant and HIV drugs	None	None	None	N/A
	Income Support	Residents receiving social assistance and eligible dependants	None	None	None	N/A
	Assured Income for the Severely Handicapped (AISH)	Residents receiving AISH (a program for adults with a permanent disability that severely impairs their ability to earn a livelihood) and eligible dependants	None	None	None	N/A
	Alberta Adult Health Benefit	Qualified clients leaving Income Support for work	None	None	None	N/A
	Alberta Child Health Benefit	Children in low-income families	None	None	None	N/A

Note

* Costs incurred by the client choosing a high-cost product where cheaper alternates are available are borne by the client.

Table 8 Comparison of Provincial and Territorial Drug Subsidy Programs as of December 2007 (cont'd)

Province/ Territory	Program/Plan	Beneficiary	Premium	Deductible	Co-Pay	Maximum Annual Co-Pay
Saskatchewan [†]	Saskatchewan Drug Plan—Special Support Program	All residents with Saskatchewan health coverage (application required)	None	Income-tested (annual threshold based on 3.4% of adjusted family income)	Income-tested (based on benefit drug costs, to help spread cost out evenly over the year) Seniors aged 65 or older pay maximum of \$15 per prescription	N/A
	Seniors' Drug Plan	Saskatchewan residents 65 years of age and older	None	None [‡]	Maximum \$15 per prescription [‡]	N/A
	Seniors (deductible programs)	Seniors receiving the Saskatchewan Income Plan supplement or receiving the federal Guaranteed Income Supplement and residing in a special care home	None	\$100 semi-annual family deductible [‡]	\$15 per prescription up to the deductible; once the deductible is met the co-pay is 35% to a maximum of \$15 per prescription [‡]	N/A
		Seniors receiving the Guaranteed Income Supplement and living in the community	None	\$200 semi-annual family deductible [‡]	\$15 per prescription up to the deductible; once the deductible is met the co-pay is 35% to a maximum of \$15 per prescription [‡]	N/A

Notes

- † To be eligible for Drug Plan coverage, the resident must not be covered under another provincial or federal government program, such as the Non-Insured Health Benefits Program.
- ‡ Residents may apply for the Special Support Program in order to qualify for lower deductibles and co-pays. The best coverage for each prescription will be applied.

Table 8 Comparison of Provincial and Territorial Drug Subsidy Programs as of December 2007 (cont'd)

Province/ Territory	Program/Plan	Beneficiary	Premium	Deductible	Co-Pay	Maximum Annual Co-Pay
Saskatchewan (cont'd) [†]	Emergency Assistance Program	Residents who require immediate treatment with covered prescription drugs and are unable to cover their share of the cost. This is a one-time benefit, and individuals are encouraged to apply for income-tested coverage for future assistance.	None	None	The level of assistance provided is in accordance with the consumer's ability to pay	N/A
	Family Health Benefits	Eligibility is established by the Department of Social Services, based on the number of children in the family and the family's annual income	None	\$100 semi-annual family deductible [‡]	No charge for benefit prescriptions for children; 35% consumer co-payment after deductible has been paid for adult benefit prescriptions	N/A
	Supplementary Health	Persons nominated by Saskatchewan Social Services for special coverage, including persons on Social Assistance, wards, inmates, etc.	None	None	Up to \$2 per prescription (some drugs covered at no charge; individuals under 18 and certain other categories receive benefit prescriptions at no charge)	N/A

Notes

- † To be eligible for Drug Plan coverage, the resident must not be covered under another provincial or federal government program, such as the Non-Insured Health Benefits Program.
- ‡ Residents may apply for the Special Support Program in order to qualify for lower deductibles and co-pays. The best coverage for each prescription will be applied.

Table 8 Comparison of Provincial and Territorial Drug Subsidy Programs as of December 2007 (cont'd)

Province/ Territory	Program/Plan	Beneficiary	Premium	Deductible	Co-Pay	Maximum Annual Co-Pay
Saskatchewan (cont'd) [†]	Saskatchewan Aids to Independent Living (SAIL)	Persons registered under the following SAIL programs receive formulary and approved non-formulary drugs at no charge: Paraplegia Program, Cystic Fibrosis Program and Chronic End-Stage Renal Disease Program	None	None	None	N/A
	Palliative Care Program	Residents who are in the late stages of a terminal illness	None	None	None	N/A
	Workers' Health Benefits Program	Employed or self-employed residents under the age of 65 without dependent children, without access to private or employer-sponsored health plan, and who are either: <ul style="list-style-type: none"> • Single with income less than \$21,000; or • Married or common law with income less than \$26,000 (application required) 	None	\$100 semi-annual deductible [‡]	35% consumer co-payment after deductible has been paid	N/A

Notes

- † To be eligible for Drug Plan coverage, the resident must not be covered under another provincial or federal government program, such as the Non-Insured Health Benefits Program.
- ‡ Residents may apply for the Special Support Program in order to qualify for lower deductibles and co-pays. The best coverage for each prescription will be applied.

Table 8 Comparison of Provincial and Territorial Drug Subsidy Programs as of December 2007 (cont'd)

Province/ Territory	Program/Plan	Beneficiary	Premium	Deductible	Co-Pay	Maximum Annual Co-Pay
Saskatchewan (cont'd) [†]	Children's Insulin Pump Program	Type 1 diabetic children (under the age of 18) who require pumps to adequately stabilize blood sugar levels and are not eligible for benefits under a federal government program (e.g. Non-Insured Health Benefits program)	None	None	No charge for insulin pump. Insulin pump supplies subject to coverage (family deductible/ co-pay)	N/A
Manitoba	Pharmacare	All provincial residents who are eligible for benefits under <i>The Prescription Drug Cost Assistance Act</i>	None	Based on total adjusted family income; 2.56% of ≤ \$15,000; 3.83% of \$15,000– \$40,000; 4.41% of \$40,000– \$75,000; 5% of > \$75,000; credit of \$3,000 for a spouse and each dependent under 18 years; minimum of \$100 deductible is applicable to everyone	None	N/A

Note

† To be eligible for Drug Plan coverage, the resident must not be covered under another provincial or federal government program, such as the Non-Insured Health Benefits Program.

Table 8 Comparison of Provincial and Territorial Drug Subsidy Programs as of December 2007 (cont'd)

Province/Territory	Program/Plan	Beneficiary	Premium	Deductible	Co-Pay	Maximum Annual Co-Pay
Manitoba (cont'd)	Employment and Income Assistance Program	Individual Manitobans that are receiving drug benefits pursuant to the Employment and Income Assistance Program	None	None	None	N/A
	Personal Care Home	Manitoba residents of personal care homes	None	None	None	N/A
	Palliative Care	Residents who are terminally ill and wish to remain at home	None	None	None	N/A
Ontario	Ontario Drug Benefit Program	Seniors (aged 65 and older)	None	\$100	After deductible, up to \$6.11 per prescription	N/A
		Residents of long-term care facilities	None	None	Up to \$2 per prescription	N/A
		Residents of homes for special care	None	None	Up to \$2 per prescription	N/A
		Residents receiving professional services under the home care program	None	None	Up to \$2 per prescription	N/A
		Residents receiving social assistance	None	None	Up to \$2 per prescription	N/A
	Trillium Drug Program	Residents with high drug costs in relation to income	None	Income-based	Up to \$2 per prescription	N/A
	Special Drugs Program	Residents with valid Ontario health insurance. Coverage is product-specific for a limited number of diseases or conditions.	None	None	None	N/A

Table 8 Comparison of Provincial and Territorial Drug Subsidy Programs as of December 2007 (cont'd)

Province/Territory	Program/Plan	Beneficiary	Premium	Deductible	Co-Pay	Maximum Annual Co-Pay
Quebec	Régime général d'assurance-médicaments du Québec (RGAM)	Employment assistance (welfare) recipients (EAR) and other holders of a claim slip	None	None	None	None
		Seniors (65 and over) receiving at least 94% of the maximum GIS	None	None	None	None
		Seniors (65 and over) receiving less than 94% of the maximum GIS (partial GIS)	\$0 to \$557 per adult per year, depending on income [§]	\$14.10 per month	30% of prescription costs	\$48.27 per month
		Seniors (65 and over) without GIS	\$0 to \$557 per adult per year, depending on income	\$14.10 per month	30% of prescription costs	\$75.33 per month
		General clientele (residents under 65 without access to a group plan)	\$0 to \$557 per adult per year, depending on income	\$14.10 per month	30% of prescription costs	\$75.33 per month

Note

§ Although, in theory, the maximum premium is \$557, the highest premium actually paid by people in this beneficiary group is \$20, because it depends on income.

Table 8 Comparison of Provincial and Territorial Drug Subsidy Programs as of December 2007 (cont'd)

Province/ Territory	Program/Plan	Beneficiary	Premium	Deductible	Co-Pay	Maximum Annual Co-Pay
New Brunswick	Prescription Drug Program— Plan A	Seniors with GIS	None	None	\$9.05 for each prescription	\$250
		Seniors without GIS who qualify for benefits based on an annual income as follows: a single senior with an annual income of \$17,198 or less; a senior couple (both age ≥65) with a combined annual income of \$26,955 or less; a senior couple with one spouse under 65, with a combined annual income of \$32,390 or less	None	None	\$15 per prescription	N/A
	Prescription Drug Program— Plan B	Cystic fibrosis patients or patients with juvenile or infant sclerosis of the pancreas	\$50 yearly registration fee	None	20% prescription cost up to a maximum of \$20	\$500 per family
	Prescription Drug Program— Plan E	Individuals residing in a licensed residential facility who hold a valid health card for prescription drugs issued by the Department of Family and Community Services	None	None	\$4 for each prescription	\$250

Table 8 Comparison of Provincial and Territorial Drug Subsidy Programs as of December 2007 (cont'd)

Province/ Territory	Program/Plan	Beneficiary	Premium	Deductible	Co-Pay	Maximum Annual Co-Pay
New Brunswick (cont'd)	Prescription Drug Program— Plan F	Individuals holding a valid health card for prescription drugs issued by the Department of Family and Community Services	None	None	\$4 per prescription for adults (18 and over) and \$2 for children (under 18 years)	\$250 per family
	Prescription Drug Program— Plan G	Special-needs children and children under the care of the Minister of Family and Community Services	None	None	None	N/A
	Prescription Drug Program— Plan H	Residents in possession of a prescription written by a neurologist for the medications Avonex, Rebif, Betaseron or Copaxone are eligible to apply for assistance	\$50 yearly registration fee	None	Income-tested (ranges from 0% to 100%)	N/A
	Prescription Drug Program— Plan R	Organ-transplant recipients who are registered and qualify with the NBPDP	\$50 yearly registration fee	None	20% prescription cost up to a maximum of \$20	\$500 per family
	Prescription Drug Program— Plan T	Individuals with growth hormone deficiency who are registered and qualify with the NBPDP	\$50 yearly registration fee	None	20% prescription cost up to a maximum of \$20	\$500 per family
	Prescription Drug Program— Plan U	Individuals who are HIV positive and are registered with the NBPDP	\$50 yearly registration fee	None	20% prescription cost up to a maximum of \$20	\$500 per family
	Prescription Drug Program— Plan V	Individuals who reside in a registered nursing home	None	None	None	N/A

Table 8 Comparison of Provincial and Territorial Drug Subsidy Programs as of December 2007 (cont'd)

Province/Territory	Program/Plan	Beneficiary	Premium	Deductible	Co-Pay	Maximum Annual Co-Pay
Nova Scotia	Seniors Pharmacare Program	Seniors (65 and older) receiving GIS and covered by Medical Services Insurance (MSI) and not having coverage through Veterans Affairs Canada, First Nations and Inuit Health or a private drug plan	None	None	33% prescription cost (\$30 maximum, \$3 minimum)	\$360
		Seniors (65 and older) not receiving GIS and covered by MSI and not having coverage through Veterans Affairs Canada, First Nations and Inuit Health or a private drug plan	Up to \$424 per year	None	33% prescription cost (\$30 maximum, \$3 minimum)	\$382
	Department of Community Services Programs	Eligible clients and their dependents in receipt of Income Assistance, any client and/or dependent having access to another drug plan, be it from a public or private entity, will be required to use that plan and will not be eligible for the pharmacare program	None	None	All income-assistance clients and dependents are required to co-pay a flat fee of \$5 per prescription, unless the client or dependent is eligible for co-pay exemption	N/A
	Drug Assistance for Cancer Patients	Residents having a gross family income no greater than \$15,720 per year and not eligible for coverage under other drug programs	None	None	None	N/A
	Multiple Sclerosis Drug Funding Assistance	Residents who meet established MS criteria and who do not have other drug coverage	None	None	\$9.35 per prescription	N/A

Table 8 Comparison of Provincial and Territorial Drug Subsidy Programs as of December 2007 (cont'd)

Province/ Territory	Program/Plan	Beneficiary	Premium	Deductible	Co-Pay	Maximum Annual Co-Pay
Nova Scotia (cont'd)	Nova Scotia Diabetes Assistance Program	Residents under 65 with a valid Nova Scotia health card and who do not have drug coverage through Veterans Affairs Canada, First Nations and Inuit Health or any private drug plans that cover diabetes supplies, who have a confirmed diagnosis of diabetes	None	Income-based	20% of the total prescription cost	N/A
Prince Edward Island	Seniors Drug Cost Assistance Plan	Seniors 65 years of age or older and eligible for P.E.I. Medicare	None	None	First \$11 of the medication cost plus the pharmacy professional fee for each prescription	N/A
	Children-In-Care/Financial Assistance Program	Persons eligible under the <i>Welfare Assistance Act</i> and persons in the temporary or permanent care of the Director of Child Welfare	None	None	None	N/A
	Family Health Benefit Program	Families eligible for P.E.I. Medicare, with one or more children under 18 years of age, a total annual net family income of less than \$24,800 plus \$3,000 for each additional child and approved by the program	None	None	The pharmacy professional fee for each prescription	N/A

Table 8 Comparison of Provincial and Territorial Drug Subsidy Programs as of December 2007 (cont'd)

Province/Territory	Program/Plan	Beneficiary	Premium	Deductible	Co-Pay	Maximum Annual Co-Pay
Prince Edward Island (cont'd)	Erythropoietin Program	Persons eligible for P.E.I. Medicare who have been diagnosed with chronic renal failure or are receiving kidney dialysis and who do not have any other drug insurance	None	None	None	N/A
	Diabetes Control Program	Persons with diabetes eligible for P.E.I. Medicare and who are registered with the program	None	None	Insulin: \$10 per 10 mL vial of insulin or box of 1.5 mL insulin cartridges; \$20 per box of 3.0 mL insulin cartridges Oral Medications and Urine Testing Materials: \$11 per prescription High-Cost Diabetes Medications: An income-based portion of the medication plus the dispensing fee for each high-cost medication obtained	N/A

Table 8 Comparison of Provincial and Territorial Drug Subsidy Programs as of December 2007 (cont'd)

Province/ Territory	Program/Plan	Beneficiary	Premium	Deductible	Co-Pay	Maximum Annual Co-Pay
Prince Edward Island (cont'd)	High Cost Drugs Program	Persons eligible for P.E.I. Medicare and approved for coverage of one or more of the medications included in the program	None	None	Income-tested co-pay plus the pharmacy professional fee for each prescription	N/A
	Community Mental Health Program	Approved long- term psychiatric patients living in the community	None	None	None	N/A
	Sexually Transmitted Diseases (STD) Program	Persons diagnosed with sexually transmitted disease or identified contacts of a person with a sexually transmitted disease	None	None	None	N/A
	Institutional Pharmacy/ Nursing Home Program	Residents in private nursing homes eligible for coverage under the <i>Welfare Assistance Act</i> and regulations	None	None	None	N/A
	Disease-Specific Programs (e.g. AIDS/HIV, cystic fibrosis, growth hormone, hepatitis, tuberculosis, hairy cell leukemia, AIDS- related Kaposi's sarcoma, basal cell carcinoma, and transplant drug programs delivered through the provincial pharmacy)	Persons diagnosed with specific medical conditions or at risk for exposure to communicable diseases	None	None	None	N/A

Table 8 Comparison of Provincial and Territorial Drug Subsidy Programs as of December 2007 (cont'd)

Province/ Territory	Program/Plan	Beneficiary	Premium	Deductible	Co-Pay	Maximum Annual Co-Pay
Prince Edward Island (cont'd)	Quit-Smoking Program	Persons eligible for P.E.I. Medicare and who have registered with the program	None	None	None	N/A
	Nutrition Program	Children and high-risk pregnant women diagnosed with a nutritional deficiency	None	None	None	N/A
Newfoundland and Labrador	The 65Plus Plan	Seniors (65 and older) who are in receipt of the Guaranteed Income Supplement and who are registered for the Old Age Security benefits	None	None	Mark-up and professional fee for identified benefits	N/A
	The Foundation Plan	Residents of the province who qualify for full benefit coverage under the Department of Human Resources, Labour and Employment, and certain individuals receiving services through the regional health authorities, including children in the care of Child, Youth and Family Services and individuals in supervised care	None	None	None	N/A

Table 8 Comparison of Provincial and Territorial Drug Subsidy Programs as of December 2007 (cont'd)

Province/ Territory	Program/Plan	Beneficiary	Premium	Deductible	Co-Pay	Maximum Annual Co-Pay
Newfoundland and Labrador (cont'd)	The Access Plan	Residents with low incomes who access eligible prescription medications. The amount of coverage is determined by net income level and family status.	None	None	Based on family net income: Family (with children) Income Co-pay <21K 20.0% 22K 25.6% 23K 31.1% 24K 36.7% 25K 42.2% 26K 47.8% 27K 53.3% 28K 58.9% 29K 64.4% 30K 70.0% Couple (with no children) Income Co-pay <15K 20.0% 16K 28.3% 17K 36.7% 18K 45.0% 19K 53.3% 20K 61.7% 21K 70.0% Single individuals: Income Co-pay <13K 20.0% 14K 28.3% 15K 36.7% 16K 45.0% 17K 53.3% 18K 61.7% 19K 70.0%	Between 20% and 70%, depending on family net income and family status (single, couple or family)
	The Assurance Plan	Residents who experience the financial burden of eligible high drug costs, whether it be from the cost of one extremely high-cost drug or the combined cost of different drugs	None	None	Based on a combination of family net income and eligible family drug costs	Based on family net income: Income Max <40K 5.0% ≥40K— <75K 7.5% ≥75K— <150K 10.0%
	The Select Needs Plan	Residents with cystic fibrosis or growth hormone deficiency	None	None	None, for identified benefits	N/A

Table 8 Comparison of Provincial and Territorial Drug Subsidy Programs as of December 2007 (cont'd)

Province/ Territory	Program/Plan	Beneficiary	Premium	Deductible	Co-Pay	Maximum Annual Co-Pay
Yukon Territory	Pharmacare	Seniors 65 years of age or older (and seniors' spouses aged 60 years and older) registered with Yukon Health Care Insurance Plan (YHCIP) and not having coverage through First Nations and Inuit Health; program may also include clients receiving palliative care	None	None	None	N/A
	Chronic Disease Program	Residents who have a chronic disease or a serious functional disability as provided under the Chronic Disease and Disability Benefits regulations and not having coverage through First Nations and Inuit Health (residents must use private insurance plans first); program may also include clients receiving palliative care	None	Maximum \$250 per individual and \$500 per family (deductible may be waived, depending on income)	None	N/A
	Children's Drug and Optical Program	Children under the age of 19 years from low-income families and not having coverage through First Nations and Inuit Health	None	Maximum \$250 per child and \$500 per family (deductible may be waived, depending on income)	None	N/A

Table 8 Comparison of Provincial and Territorial Drug Subsidy Programs as of December 2007 (cont'd)

Province/ Territory	Program/Plan	Beneficiary	Premium	Deductible	Co-Pay	Maximum Annual Co-Pay
Northwest Territories	Extended Health Benefits Program for Specified Diseases	Resident, non-native or Métis, and have a specified disease condition	None	None	None	N/A
	Seniors' Benefit Program	Métis and non-native residents who are 60 years of age and older	None	None	None	N/A
	Metis Health Benefits Program	Eligible Métis 59 years old and younger	None	None	None	N/A
	Indigent Health Benefits Program	Indigent individuals or families resident of the Northwest Territories, who meet the eligibility requirements according to the Indigent Health Benefits Policy	None	None	None	N/A
Nunavut	Extended Health Benefits Program	All Métis and non-Aboriginal residents, including seniors, who have a specific chronic condition or have reached the age of 60	None	None	None	N/A
	Indigent Health Benefits Program	All residents who do not have access to other programs	None	None	None	N/A

Reference List

1. Canadian Institute for Health Information, *National Health Expenditure Trends, 1975–2006* (Ottawa: CIHI, 2006).
2. Health Canada, Non-Insured Health Benefits Program, *Annual Report 2005/2006* (Ottawa: Health Canada, 2007).
3. S. Morgan, "Sources of Variation in Provincial Drug Spending," *Canadian Medical Association Journal*, 170, 3 (2004): pp. 329–330.
4. S. Jacobzone, Organisation for Economic Co-operation and Development, *Pharmaceutical Policies in OECD Countries: Reconciling Social and Industrial Goals*, Labour Market and Social Policy; Occasional Papers, No. 40, (Paris: OECD, April 2000).
5. Organisation for Economic Co-operation and Development, *System of Health Accounts—Germany 2004*, [online], cited December 19, 2007, from <<http://www.oecd.org/dataoecd/24/13/37958622.xls>> .
6. Organisation for Economic Co-operation and Development, *System of Health Accounts—France 2004*, [online], cited December 19, 2007, from <<http://www.oecd.org/dataoecd/24/16/37959012.xls>> .
7. M. Aaserud et al., *Pharmaceutical Policies: Effects of Reference Pricing, Other Pricing and Purchasing Policies (Review)*, The Cochrane Collaboration, (The Cochrane Library: John Wiley & Sons, Ltd., 2006. Issue 4), pp. 1–66, Cochrane Library Number CD005979.
8. S. Morgan et al., "'Breakthrough' Drugs and Growth in Expenditure on Prescription Drugs in Canada," *British Medical Journal* 331, 7520 (October 8, 2005): pp. 815–816, [online], cited February 8, 2007, from <<http://www.pubmedcentral.nih.gov/articlerender.fcgi?artid=1246080>> , catalogue no. 38582.703866.
9. Patented Medicine Prices Review Board, *Patented Medicine Prices Review Board 2005 Annual Report* (Ottawa: Patented Medicine Prices Review Board, 2005): pp. 1–64, [online], cited April 2005, from <<http://www.pmprb-cepmb.gc.ca/CMFiles/PMPRB-AR-EN38HAP-6122006-3172.pdf>> .
10. Z. Karaca and S. Wiggins, *The Impacts of Break-Through Drug Classes on Total Health Expenditures: Empirical Evidence From the 1996–2001 Medical Expenditure Panel Surveys*, eds., Z. Karaca and S. Wiggins (Texas: A&M University, November 11, 2006): pp. 1–40, [online], cited February 14, 2007, from <<http://ssrn.com/abstract=947603>> , catalogue no. 947603.

11. F. R. Lichtenberg, "Are the Benefits of Newer Drugs Worth Their Cost? Evidence From the 1996 MEPS," *Health Affairs* 20, 5 (September/October 2001): pp. 241–251.
12. Canadian Cancer Society, *A National Home Care Program*, [online], cited February 9, 2007, from <http://www.cancer.ca/ccs/internet/standard/0,3182,3172_335445__langId-en,00.html>.
13. Statistics Canada, Demography Division, *Demographic Estimates Compendium 2006* (Ottawa: Statistics Canada, July 2007), catalogue no. 91-213-SCB.
14. S. Morgan, "Drug Spending in Canada: Recent Trends and Causes," *Medical Care* 42, 7 (July 2004): pp. 635–642, ISSN: 0025-7079/04/4207-0635.
15. B. Mintzes et al., "Volume IV: Pills, Persuasion and Public Health Policies," in *An Assessment of the Health System Impacts of Direct-to-Consumer Advertising of Prescription Medicines (DTCA)*, eds., B. Mintzes, A. Kazanjian, K. Bassett and J. Lexchin (Report of an Expert Survey on Direct-to-Consumer Advertising of Prescription Drugs in Canada, the United States and New Zealand) (Vancouver: Health Policy and Research Unit, Centre for Health Services and Policy Research, August 2001), pp.1–48, [online], cited February 14, 2007, from <<http://www.chspr.ubc.ca/files/publications/2002/dtca-v4-expertsurvey.pdf>>, catalogue no. HPRU 02:4D.
16. Statistics Canada, *Guide to the Income and Expenditure Accounts*, catalogue 13-603E, 1996, pp. 137 and 139.
17. Organisation for Economic Co-operation and Development, *OECD Health Data 2007* (Paris: OECD, 2007).
18. Statistics Canada, *Family Expenditure in Canada*, Periodical, Ottawa catalogue number 65-555-XPB.
19. Statistics Canada, *Your Guide to the Consumer Price Index*, (Ottawa: Statistics Canada, 1996), pp. 7–9, [online], cited February 9, 2007, from <http://www.statcan.ca/english/sdds/document/2301_D6_T9_V1_E.pdf>, catalogue number 62-557-XPB.