

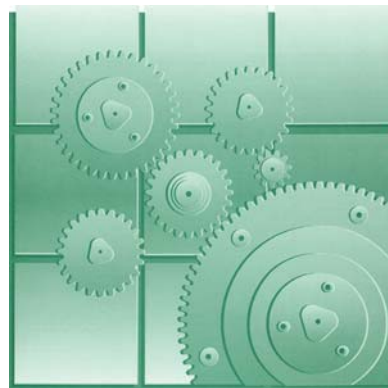

Catalogue no. 62-011-X

# Industry Price Indexes

December 2007



Statistics  
Canada

Statistique  
Canada

Canada

## How to obtain more information

For information about this product or the wide range of services and data available from Statistics Canada, visit our website at [www.statcan.ca](http://www.statcan.ca) or contact us by e-mail at [infostats@statcan.ca](mailto:infostats@statcan.ca) or by phone from 8:30am to 4:30pm Monday to Friday at:

### **Toll-free telephone (Canada and the United States):**

Inquiries line **1-800-263-1136**

National telecommunications device for the hearing impaired **1-800-363-7629**

Fax line **1-877-287-4369**

Depository Services Program inquiries line **1-800-635-7943**

Depository Services Program fax line **1-800-565-7757**

### **Statistics Canada national contact centre: 1-613-951-8116**

Fax line **1-613-951-0581**

## Information to access the product

This product, catalogue no. 62-011-X, is available for free in electronic format. To obtain a single issue, visit our website at [www.statcan.ca](http://www.statcan.ca) and select Publications.

## Standards of service to the public

Statistics Canada is committed to serving its clients in a prompt, reliable and courteous manner. To this end, the Agency has developed *standards of service* which its employees observe in serving its clients.

To obtain a copy of these service standards, please contact Statistics Canada toll free at 1-800-263-1136. The service standards are also published on [www.statcan.ca](http://www.statcan.ca) under About us > Providing services to Canadians.



Statistics Canada  
Prices Division  
Industrial prices

# Industry Price Indexes

December 2007

Published by authority of the Minister responsible for Statistics Canada

© Minister of Industry, 2008

All rights reserved. The content of this electronic publication may be reproduced, in whole or in part, and by any means, without further permission from Statistics Canada, subject to the following conditions: that it be done solely for the purposes of private study, research, criticism, review or newspaper summary, and/or for non-commercial purposes; and that Statistics Canada be fully acknowledged as follows: Source (or "Adapted from", if appropriate): Statistics Canada, year of publication, name of product, catalogue number, volume and issue numbers, reference period and page(s). Otherwise, no part of this publication may be reproduced, stored in a retrieval system or transmitted in any form, by any means—electronic, mechanical or photocopy—or for any purposes without prior written permission of Licensing Services, Client Services Division, Statistics Canada, Ottawa, Ontario, Canada K1A 0T6.

February 2008

Catalogue no. 62-011-X, vol. 33, no. 12

ISSN 1705-2270

Frequency: Monthly

Ottawa

La version française de cette publication est disponible sur demande (n° 62-011-X au catalogue).

---

#### **Note of appreciation**

*Canada owes the success of its statistical system to a long standing partnership between Statistics Canada, the citizens of Canada, its businesses, governments and other institutions. Accurate and timely statistical information could not be produced without their continued cooperation and goodwill.*

# User information

---

## Symbols

The following standard symbols are used in Statistics Canada publications:

- . not available for any reference period
- .. not available for a specific reference period
- ... not applicable
- 0 true zero or a value rounded to zero
- 0<sup>s</sup> value rounded to 0 (zero) where there is a meaningful distinction between true zero and the value that was rounded
- P preliminary
- r revised
- X suppressed to meet the confidentiality requirements of the *Statistics Act*
- E use with caution
- F too unreliable to be published

## Note on CANSIM

*CANSIM* (Canadian Socio-Economic Information Management System) is Statistics Canada's computerized data bank and its supporting software. Most of the data appearing in this publication, as well as many other data series are available from CANSIM via terminal, on computer printouts, or in machine readable form. Historical and more timely data, not included in this publication, are available from CANSIM. For further information write to Marketing Division, Statistics Canada, Ottawa, K1A 0T6 or call 613-951-8200.

## Revision

Unless otherwise stated, price indexes in this publication are subject to revision for the most recent six months shown. Any revisions beyond these limits are so indicated.

## Acknowledgements

This publication was prepared under the direction of:

- **Richard Evans**, Director, Prices Division
- **Sandrine Prasil**, Chief, Goods and Construction Prices Section

**Release dates for the Industrial Product Price Index and the Raw Materials Price Index – 2008**

<b>Reference month</b>	<b>Release on CANSIM and in the Daily</b>
November 2007	January 4, 2008
December 2007	February 1, 2008
January 2008	February 29, 2008
February 2008	April 1, 2008
March 2008	April 30, 2008
April 2008	May 30, 2008
May 2008	June 27, 2008
June 2008	July 30, 2008
July 2008	August 29, 2008
August 2008	September 30, 2008
September 2008	October 30, 2008
October 2008	November 28, 2008
November 2008	January 6, 2009
December 2008	January 29, 2009

# Table of contents

---

<b>Highlights</b>	<b>7</b>
<b>Analysis</b>	<b>11</b>
IPPI: monthly increase affected by the weakened Canadian dollar	11
IPPI: 12-month change shows that the decline in the IPPI was tempered by higher petroleum prices	11
RMPI: Prices for raw materials post slower growth	12
Prices for intermediate goods: second monthly increase	12
Prices for finished goods: monthly increase led by motor vehicles	13
2007 in review	13
<b>Related products</b>	<b>15</b>
<b>Statistical tables</b>	
1 Summary of recent price movements	18
2 Industrial product price indexes, by commodity and commodity aggregations	19
2-1 Summary	19
2-2 Meat, fish and dairy products	22
2-3 Fruit, vegetable, feeds and other food products	29
2-4 Beverages	37
2-5 Tobacco and tobacco products	38
2-6 Rubber, leather and plastic fabricated products	39
2-7 Textile products	44
2-8 Knitted products and clothing	49
2-9 Lumber and other wood products	53
2-10 Furniture and fixtures	60
2-11 Pulp and paper products	62
2-12 Printing and publishing	69
2-13 Primary metal products	70
2-14 Metal fabricated products	77
2-15 Machinery and equipment	83
2-16 Motor vehicles and other transport equipment	89
2-17 Electrical and communication products	95
2-18 Non-metallic mineral products	100
2-19 Petroleum and coal products	104
2-20 Chemicals and chemical products	112

**Table of contents – continued**

2-21	Miscellaneous manufactured products	120
3	Industrial product price indexes by industry and industry groups	122
3-1	Manufacturing	122
3-2	Food manufacturing	123
3-3	Beverage manufacturing and tobacco manufacturing	126
3-4	Textile mills and textile product mills	127
3-5	Clothing manufacturing	128
3-6	Leather and allied product manufacturing	129
3-7	Wood product manufacturing	130
3-8	Paper manufacturing	131
3-9	Printing and related support activities	132
3-10	Petroleum and coal products manufacturing	133
3-11	Chemical manufacturing	134
3-12	Plastic product manufacturing	136
3-13	Rubber product manufacturing	137
3-14	Non-metallic mineral product manufacturing	138
3-15	Primary metal manufacturing	139
3-16	Fabricated metal product manufacturing	141
3-17	Machinery manufacturing	143
3-18	Computer and electronic product manufacturing	145
3-19	Electrical equipment, appliance and component manufacturing	146
3-20	Transportation equipment manufacturing	147
3-21	Furniture and related product manufacturing	149
3-22	Miscellaneous manufacturing	150
4	Industrial product price indexes, by stage of processing	151
5	Electric power selling price indexes for non-residential customers	152
5-1	Over 5000 kw	152
5-2	Under 5000 kw	154
6	Raw materials prices indexes	156
6-1	Raw materials, total and mineral fuels	156
6-2	Vegetable products	157
6-3	Animal and animal products	159
6-4	Wood and ferrous materials	161
6-5	Non-ferrous metals	162
6-6	Non-metallic minerals	164

## Table of contents – continued

### Data quality, concepts and methodology

Industrial Product Price Indexes (1997=100)	165
Raw Materials Price Indexes (1997 = 100)	167
Electric Power Selling Price Indexes, Non-residential (1997 = 100)	169

### Appendix

I Concordance table	170
---------------------	-----

### Charts

1. Price indexes for selected manufactured goods	14
--	----



## Highlights

---

- In December, prices for manufactured products increased for a second consecutive month, led by motor vehicles and refined petroleum products. On the other hand, the rise in prices for raw materials was dampened by the stabilization of crude oil prices and a decrease in non-ferrous metal prices.
- From November to December, prices charged by manufacturers, as measured by the Industrial Product Price Index (IPPI), rose 1.1%, surpassing November's increase (+0.6%). The rise in the index was caused by an increase in the prices for motor vehicles and other transport equipment, petroleum and coal products, and pulp and paper products. Almost all major product groups registered an increase, except for primary metal products.
- On a twelve-month basis, the IPPI declined 0.9%, continuing its downward trend. Declines in the prices for motor vehicles and other transport equipment, primary metal products and pulp and paper products were tempered by a strong increase in the prices for petroleum and coal products.
- The exchange rate, reflecting the ongoing effect of the Canadian dollar's strength in relation to its U.S. counterpart, had a major impact on the increase in prices. In December, the Canadian dollar lost 3.7% of its value in relation to the U.S. dollar, which is a reversal after three consecutive monthly increases. If the exchange rate that is used to convert these prices had remained unchanged from the previous month, the IPPI would have risen 0.1% compared to November instead of 1.1%, and on a 12-month basis, the IPPI would have risen 2.8% rather than falling 0.9%.
- The Raw Materials Price Index (RMPI) rose 0.2% from November to December, a much lower rate of increase than the 3.4% gain recorded in November. In December, the increase in prices for vegetable products and animals and animal products was offset by a steep decline in prices for non-ferrous metals, while prices for mineral fuels remained unchanged.
- Compared to December 2006, raw materials cost plants 10.0% more. The increase in the index was driven primarily by higher prices for mineral fuels and vegetable products.
- In December, the IPPI was 114.2 (1997=100), up from November's level of 113.0. The RMPI was 182.1 (1997=100), up from November's revised level of 181.8.

**Chart 1**  
**Prices for manufactured goods increase again**

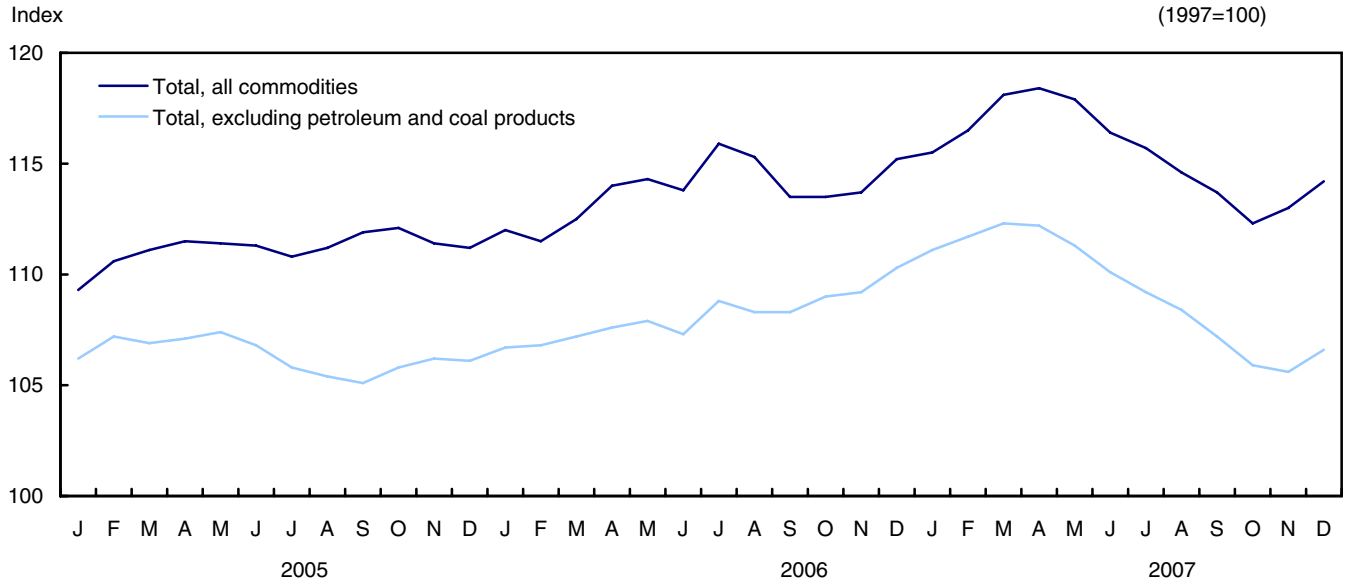

**Chart 2**  
**Raw materials prices increase slightly**

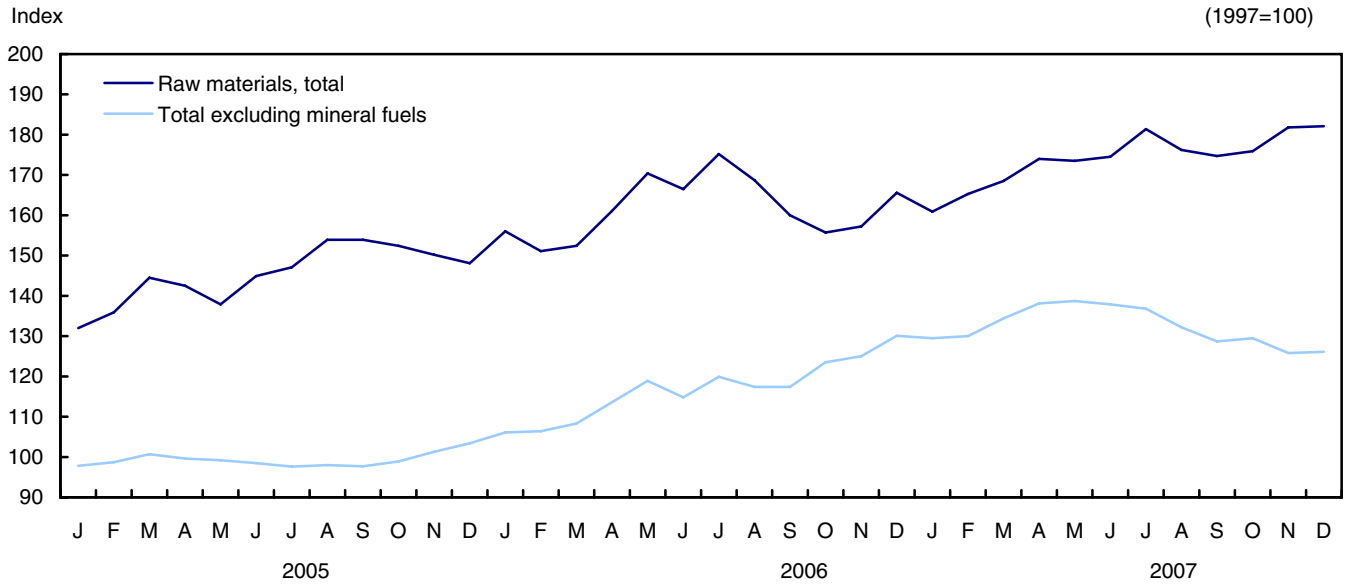

**Text table 1**  
**Industrial product price indexes, by stage of processing**

	Percent change from the same month a year earlier												Annual average
	Jan.	Feb.	Mar.	Apr.	May	June	July	Aug.	Sept.	Oct.	Nov.	Dec.	
	1997=100												
<b>Total, all commodities</b>													
2002	-1.1	-1.1	-1.0	-1.1	-2.2	-1.1	-0.2	0.6	0.6	2.4	2.3	2.8	0.1
2003	2.4	2.8	1.7	-0.5	-1.9	-2.7	-1.6	-1.9	-2.7	-4.0	-4.1	-3.5	-1.4
2004	-3.1	-1.9	-0.8	2.3	6.4	7.0	5.5	5.5	4.8	5.4	3.8	3.6	3.2
2005	3.7	2.8	2.6	1.6	-0.3	0.1	-0.3	-0.3	0.9	1.6	3.0	2.7	1.5
2006	2.5	0.8	1.3	2.2	2.6	2.2	4.6	3.7	1.4	1.2	2.1	3.6	2.4
2007	3.1	4.5	5.0	3.9	3.1	2.3	-0.2	-0.6	0.2	-1.1	-0.6	-0.9	1.5
<b>Intermediate goods</b>													
2002	-3.3	-2.9	-2.5	-2.2	-3.5	-2.5	-0.7	0.0	0.5	2.7	2.6	3.4	-0.7
2003	3.3	4.0	2.9	0.3	-1.3	-1.9	-1.3	-1.4	-1.8	-2.9	-2.8	-2.3	-0.4
2004	-1.6	-0.2	1.0	4.9	9.0	9.9	9.0	9.3	8.3	8.9	6.8	6.7	5.9
2005	6.2	5.1	4.8	3.1	0.9	1.1	0.0	-0.4	0.9	2.1	3.9	3.7	2.6
2006	3.6	1.9	1.9	3.6	5.2	4.4	7.4	6.5	4.0	3.2	3.6	5.3	4.2
2007	4.6	6.0	6.8	5.7	4.1	3.6	0.5	-0.3	0.4	-0.5	0.1	-0.6	2.5
<b>First stage intermediate goods</b>													
2002	-13.9	-12.5	-11.9	-9.5	-7.9	-2.3	2.1	4.5	5.2	6.7	5.9	8.1	-2.6
2003	7.3	9.8	10.8	7.1	4.2	0.7	1.8	0.8	0.1	0.6	0.4	2.7	3.8
2004	4.3	5.2	3.8	9.8	13.2	17.6	17.8	17.2	14.8	14.9	12.2	11.0	11.7
2005	8.3	7.9	9.3	6.0	5.3	2.4	-1.5	-0.2	1.1	2.8	5.6	6.3	4.4
2006	7.4	4.9	4.4	9.0	14.3	12.9	22.4	20.3	19.7	21.9	21.2	24.3	15.2
2007	22.4	24.7	28.4	25.2	20.0	18.3	7.4	3.4	1.2	-3.6	-3.6	-7.7	10.6
<b>Second stage intermediate goods</b>													
2002	-1.5	-1.3	-0.9	-1.0	-2.8	-2.4	-1.0	-0.6	-0.2	2.0	2.1	2.8	-0.4
2003	2.7	3.0	1.7	-0.7	-2.1	-2.3	-1.7	-1.8	-2.1	-3.4	-3.2	-2.9	-1.1
2004	-2.5	-0.9	0.6	4.0	8.3	8.7	7.6	8.1	7.2	7.9	6.0	6.0	5.0
2005	5.8	4.5	4.1	2.7	0.3	0.9	0.3	-0.4	0.9	2.1	3.6	3.2	2.3
2006	3.0	1.4	1.5	2.7	3.5	2.9	4.9	4.2	1.4	0.1	0.7	2.1	2.4
2007	1.6	2.7	3.0	2.2	1.2	0.9	-0.8	-1.0	0.3	0.1	0.8	0.9	1.0
<b>All finished goods</b>													
2002	2.0	1.5	1.1	0.6	-0.3	0.6	0.5	1.3	0.9	2.1	1.8	2.1	1.2
2003	1.1	1.1	0.1	-1.5	-2.7	-3.7	-2.1	-2.6	-3.8	-5.5	-6.0	-5.4	-2.6
2004	-5.3	-4.3	-3.5	-1.3	2.8	3.1	0.6	0.3	0.0	0.7	-0.6	-0.7	-0.7
2005	0.0	-0.5	-0.7	-0.5	-2.2	-1.5	-0.7	-0.3	0.8	0.6	1.5	0.9	-0.2
2006	0.7	-0.8	0.3	0.0	-1.2	-0.9	0.5	-0.7	-2.5	-1.7	-0.4	1.0	-0.5
2007	0.7	2.1	2.1	1.0	1.4	0.2	-1.5	-1.0	-0.4	-2.0	-1.7	-1.5	0.0
<b>Finished foods and feeds</b>													
2002	1.4	1.6	1.5	0.7	0.9	1.1	1.1	1.0	1.3	2.0	2.5	3.1	1.5
2003	3.1	2.7	2.6	2.7	3.2	2.9	1.4	1.0	1.8	1.3	1.5	0.9	2.1
2004	0.5	0.9	1.0	1.6	1.9	2.2	3.3	3.6	1.6	1.2	0.2	0.5	1.5
2005	0.8	0.7	0.5	-0.1	-0.4	-1.2	-1.4	-0.9	0.1	0.6	1.3	1.1	0.1
2006	1.0	0.6	0.5	0.5	0.6	1.5	2.1	1.4	2.0	1.4	1.6	1.5	1.2
2007	1.9	2.2	2.5	2.9	2.6	2.2	1.8	1.8	1.3	1.1	1.1	1.4	1.9
<b>Capital equipment</b>													
2002	3.9	3.0	-2.1	1.7	1.2	1.6	0.5	1.7	1.4	1.7	0.9	0.7	1.7
2003	-1.4	-1.7	-2.7	-3.5	-5.0	-6.2	-3.7	-4.6	-6.0	-7.7	-8.5	-7.6	-4.9
2004	-7.2	-5.7	-4.6	-2.8	0.8	1.7	-1.5	-1.6	-1.7	-1.5	-2.4	-1.9	-2.4
2005	-1.1	-1.6	-2.7	-2.6	-2.9	-2.8	-2.3	-2.6	-2.7	-1.3	0.6	-1.3	-1.9
2006	-1.8	-2.6	-1.2	-2.5	-4.8	-4.1	-2.8	-2.8	-2.0	-1.4	-1.4	0.3	-2.3
2007	1.3	1.6	1.0	0.2	0.0	-1.4	-2.7	-1.8	-3.3	-5.8	-6.3	-5.6	-1.9
<b>All other finished goods</b>													
2002	1.2	0.6	0.4	-0.2	-1.4	-0.1	0.2	1.0	0.4	2.5	2.2	2.7	0.8
2003	1.5	2.2	0.7	-2.1	-3.9	-4.8	-2.6	-2.9	-4.7	-7.2	-7.7	-6.7	-3.2
2004	-6.5	-5.8	-4.5	-1.5	4.5	4.3	0.8	-0.1	0.2	1.8	0.3	-0.5	-0.7
2005	0.2	-0.4	-0.4	0.4	-2.6	-1.1	0.4	1.4	3.2	1.7	2.1	2.1	0.6
2006	2.0	-0.5	1.0	1.2	0.0	-0.3	1.4	-0.5	-4.7	-3.1	-0.7	1.1	-0.3
2007	0.0	2.4	2.6	0.6	1.8	0.2	-2.2	-1.9	0.6	-1.2	-0.4	-0.5	0.2

**Note(s):** Indexes for the most recent six months shown are subject to revision.

**Text table 2**  
**Raw materials price indexes**

	Percent change from the same month a year earlier												Annual average
	Jan.	Feb.	Mar.	Apr.	May	June	July	Aug.	Sept.	Oct.	Nov.	Dec.	
	1997=100												
<b>Raw materials, total</b>													
2002	-13.3	-12.3	-7.1	-5.4	-4.5	-4.7	-1.4	0.3	6.1	11.9	12.0	18.3	-0.6
2003	21.7	23.4	12.4	3.3	-1.1	0.5	-2.9	-3.7	-8.6	-7.7	-3.3	-5.0	2.0
2004	-6.6	-6.6	1.2	8.1	14.9	14.5	18.0	21.3	24.4	28.2	19.7	11.1	11.7
2005	13.0	12.2	14.7	13.5	6.9	13.6	13.9	15.1	15.2	9.6	13.9	17.7	13.3
2006	18.2	11.2	5.5	13.1	23.6	14.9	19.1	9.6	4.0	2.2	4.7	11.8	11.3
2007	3.1	9.4	10.6	8.0	1.8	4.8	3.5	4.4	9.2	13.0	15.6	10.0	7.7
<b>Total excluding mineral fuels</b>													
2002	-2.6	-3.0	-4.9	-5.1	-3.1	0.2	0.8	2.3	3.6	5.6	5.9	7.2	0.5
2003	6.1	6.0	4.1	3.7	1.0	-5.2	-8.8	-8.6	-5.8	-6.0	-5.3	-3.4	-1.9
2004	-3.2	0.5	4.2	4.8	6.7	13.0	17.2	15.8	10.1	9.2	6.4	4.3	7.2
2005	4.4	0.4	0.4	0.4	0.0	-0.5	-1.9	-0.7	0.4	1.6	5.3	7.3	1.4
2006	8.5	7.8	7.5	14.1	19.9	16.5	22.8	19.8	20.2	24.9	23.4	25.8	17.6
2007	22.1	22.2	24.1	21.6	16.7	20.1	14.1	12.6	9.6	4.9	0.6	-3.1	13.3
<b>Vegetable products</b>													
2002	8.4	9.1	9.5	11.5	11.4	13.4	16.0	20.9	25.8	21.4	17.5	16.5	15.2
2003	14.6	14.5	9.1	6.4	0.2	-4.6	-12.1	-15.5	-20.2	-17.9	-17.6	-14.0	-5.6
2004	-12.9	-8.4	-2.2	1.7	2.7	8.0	4.5	-1.5	-4.1	-7.5	-11.3	-12.4	-3.7
2005	-12.4	-14.3	-15.0	-18.2	-14.3	-14.6	-8.8	-7.4	-6.1	-0.5	2.1	1.5	-9.5
2006	4.3	2.9	0.7	3.4	2.3	1.2	3.4	3.4	3.8	8.6	15.6	17.4	5.5
2007	18.4	20.0	19.8	16.9	14.4	16.3	14.3	20.3	30.6	29.1	20.7	27.7	20.8
<b>Animal and animal products</b>													
2002	0.5	-0.6	-6.4	-9.7	-10.3	-7.3	-8.1	-7.0	-8.1	-2.6	-0.7	2.9	-4.9
2003	2.7	0.8	2.0	6.8	5.5	-4.7	-14.7	-14.5	-1.8	-6.2	-6.8	-8.0	-3.2
2004	-10.7	-9.1	-7.1	-7.3	-2.6	4.9	16.2	16.3	5.4	4.4	4.9	6.3	1.1
2005	8.9	4.0	5.0	3.7	-0.1	1.0	2.4	1.5	1.8	3.4	3.9	3.3	3.2
2006	1.1	-0.2	-2.3	-2.0	-0.3	2.3	1.3	1.3	0.4	-0.2	-2.2	-2.2	-0.3
2007	0.1	3.1	5.6	8.9	7.2	2.9	1.6	1.8	0.5	-1.9	-2.1	-1.2	2.2
<b>Wood</b>													
2002	-13.8	-13.6	-14.1	-12.3	-0.9	3.6	2.4	5.6	8.4	8.2	9.7	8.1	-1.3
2003	9.6	9.4	7.1	4.6	-2.6	-7.9	-7.5	-7.5	-7.8	-8.1	-6.3	-5.1	-2.1
2004	-5.5	-6.1	-2.3	-2.1	1.9	6.3	7.1	7.1	5.5	6.4	0.1	-3.9	1.0
2005	-4.8	-5.5	-7.5	-7.2	-9.4	-9.4	-10.4	-12.8	-14.5	-15.7	-10.2	-6.8	-9.6
2006	-6.3	-5.3	-4.0	-2.2	0.1	2.1	4.3	7.9	11.6	13.7	12.1	12.5	3.7
2007	13.9	13.1	14.6	12.6	13.1	12.5	10.5	7.6	5.4	2.8	0.7	-0.4	8.7
<b>Ferrous materials</b>													
2002	5.3	8.0	4.3	7.3	8.4	8.1	5.9	6.3	5.8	7.1	7.2	5.5	6.6
2003	9.9	12.9	10.3	3.0	-2.2	-4.3	-0.3	1.2	1.4	-1.5	2.5	9.0	3.4
2004	14.5	27.9	31.3	20.9	17.5	27.9	48.8	47.2	31.7	41.4	37.7	19.5	30.4
2005	18.9	2.0	-2.8	16.0	12.1	-3.4	-16.7	-9.9	5.3	-11.6	-4.8	3.0	0.0
2006	-9.5	-5.3	-2.3	-5.8	6.7	19.2	14.6	0.8	-7.2	4.6	-3.3	-0.5	0.6
2007	12.2	12.0	21.1	14.1	2.1	-1.2	-0.8	4.1	9.1	5.2	1.8	5.1	7.0
<b>Non-ferrous metals</b>													
2002	-6.0	-7.6	-5.1	-4.4	-5.8	-1.3	2.9	0.8	2.8	4.9	4.4	7.6	-0.8
2003	1.1	3.1	-1.7	-5.5	-3.3	-6.6	-2.2	2.7	-0.1	5.4	5.9	12.2	0.9
2004	16.3	26.1	31.5	35.8	32.2	37.4	33.6	31.8	29.4	24.8	20.6	17.2	27.8
2005	13.0	8.1	10.3	9.0	13.4	14.4	6.4	12.1	12.5	18.6	24.7	28.1	14.2
2006	38.5	34.8	35.2	61.3	76.7	54.7	82.2	67.9	71.2	79.7	74.0	78.8	63.5
2007	55.6	51.9	52.0	41.2	29.7	45.4	28.2	22.7	12.3	2.9	-4.5	-16.1	23.5
<b>Non-metallic minerals</b>													
2002	1.0	1.5	0.1	0.4	0.5	0.7	0.8	0.5	1.8	3.4	3.4	3.1	1.4
2003	4.8	5.2	6.0	5.9	6.7	6.3	5.8	5.7	4.9	3.9	4.2	4.3	5.3
2004	3.9	3.5	3.0	4.8	4.9	6.0	6.1	6.6	6.8	6.4	5.9	5.5	5.3
2005	10.0	11.1	10.8	10.9	10.3	9.2	9.0	8.7	8.0	7.5	8.0	8.1	9.3
2006	7.6	7.1	7.3	4.7	4.6	4.5	4.8	4.8	4.8	4.8	4.6	5.2	5.4
2007	4.3	4.0	3.8	4.3	5.0	5.3	5.7	5.8	5.7	6.5	6.4	5.9	5.2
<b>Mineral fuels</b>													
2002	-25.9	-23.2	-10.0	-5.8	-6.3	-10.7	-4.0	-2.3	9.5	20.8	21.2	35.2	-1.9
2003	45.8	49.5	23.4	2.8	-3.8	8.1	4.8	2.6	-12.1	-9.6	-0.5	-6.8	7.2
2004	-10.6	-14.1	-2.0	12.1	25.6	16.5	18.8	27.5	42.9	52.5	36.7	19.8	17.1
2005	23.5	26.8	31.6	29.2	14.5	29.4	31.7	31.1	30.0	16.8	22.4	29.3	26.2
2006	28.2	14.5	3.6	12.1	27.2	13.5	15.9	1.7	-8.6	-16.0	-11.3	-1.0	5.7
2007	-13.2	-2.5	-2.2	-4.7	-11.8	-8.8	-5.7	-2.9	8.9	22.6	33.4	25.1	2.2

**Note(s):** Indexes for the most recent six months shown are subject to revision.

## Analysis

---

### **IPPI: monthly increase affected by the weakened Canadian dollar**

Month over month, manufacturers' prices were pushed up mainly by the prices for motor vehicles and other transport equipment as well as petroleum and coal products. However, primary metal products were the only group to record a decrease, and this downward movement was mainly due to the economic slowdown in the United States.

In December, the prices for motor vehicles and other transport equipment rose 2.3% after three consecutive monthly decreases. This strong increase actually masks a decline, since the U.S. dollar appreciated 3.7% against its Canadian counterpart. Also, analysts in the automotive sector point out that, despite numerous sales incentives, the weak demand in December follows a decade of robust activity in the motor vehicle market.

The increase in prices for petroleum and coal products was moderate (+2.0%) compared to the jump recorded in November (+7.9%). Fluctuations in petroleum prices are highly sensitive to the uncertainties of economic agents regarding the evolution of the American economy and its effect on the world economy. Also, expectations of a milder-than-usual winter moderated the increase in energy prices. If the prices for petroleum and coal products were excluded, the IPPI would have risen 0.9% instead of 1.1%, and this would have been its first increase after eight consecutive monthly declines.

Among other price increases, those for pulp and paper products contributed the most to the rise in the IPPI with a gain of 1.8%. Following production cutbacks, newsprint and other paper for printing rose 3.7%, the first substantial increase in 2007. The price for pulp rose 3.0% owing to the combined effect of increased demand and reduced supply. This was its first increase after three consecutive monthly declines.

On the other hand, primary metal products were the only product group to decline in December (-1.5%), continuing the downward trend for an eighth month. Nickel products fell 15.8% compared to November and as a result were down 54.8% from their historic peak in March 2007. As was the case with copper in November, the price for nickel reacted in December to economic conditions in the United States as well as forecasts for lower growth in Asia in 2008. Among other metal products, refined zinc products and copper and copper alloy products fell respectively 5.0% and 0.8%. The decrease in the price for primary metal products was offset by an increase in the prices for iron and steel products (+1.3%) and aluminum products (+2.6%).

### **IPPI: 12-month change shows that the decline in the IPPI was tempered by higher petroleum prices**

The IPPI declined 0.9% from December 2006 to December 2007, after posting two consecutive decreases of 1.1% in October and 0.6% in November. The effect of surging prices for petroleum and coal products on the overall index was offset by lower prices for motor vehicles, primary metal products and pulp and paper products.

Prices for motor vehicles and other transport equipment fell 8.0%, a ninth consecutive price decline. During the same period, the U.S. dollar lost 13.0% of its value against the Canadian dollar.

Primary metal prices continued their downward movement, registering a decrease of 13.4%, the steepest twelve-month decline in the past five years. The index has given up all the gains registered since April 2006. All metal groups recorded year-over-year declines, including nickel products (-36.2%), refined zinc products (-53.8%), aluminum products (-15.5%), copper and copper alloy products (-12.2%) and iron and steel products (-0.6%).

Prices for pulp and paper products fell by 6.1%, with an especially steep decline for newsprint and other paper for printing (-16.4%).

The drop in the IPPI was mainly moderated by prices for petroleum and coal products, which jumped 23.9%, a fourth straight increase. If petroleum and coal products were excluded, the IPPI would have fallen 3.4% instead of 0.9%. Other price increases included those for fruit, vegetables and feed products, up 5.6%, and chemical products, up 1.9%.

### **RMPI: Prices for raw materials post slower growth**

In December, prices for raw materials rose a modest 0.2%, compared to the robust 3.4% increase recorded in November. Prices for mineral fuels stabilized after jumping 9.7% in November. Increased prices for vegetable products and animals and animal products were almost entirely offset by decreases in the prices for non-ferrous metals.

The prices for mineral fuels remained unchanged in December, masking the strong volatility of crude oil prices. Crude oil prices reached \$100 per barrel at the start of the month, then dropped back to \$92. The RMPI excluding mineral fuels therefore rose 0.2%, the same rate as for the overall RMPI, to reach a level 9.1% below the historic peak of May 2007.

Vegetable products and animals and animal products contributed the most to the rise in the RMPI, with respective increases of 8.0% and 2.3%. Among vegetable products, the price for wheat jumped 25.0% and oilseed prices rose 8.9%. The increased prices for these commodities are due to poor weather conditions in a number of countries as well as very strong demand. Prices for slaughter animals rose 5.8%, both for cattle and calves as well as for hogs.

Non-ferrous metals were the only group to register a reduction in prices, and this was almost entirely offset by the contribution of other products. Prices for non-ferrous metals continued their downward trend with a decrease of 4.7%. The index was down 22.4% from its historic peak in May 2007. Prices for non-ferrous metals continued to react to the economic slowdown in the U.S. housing sector and more generally to the contraction in global demand for metals. In particular, the largest decreases were for concentrates of lead (-25.2%), zinc (-6.5%) and nickel (-15.4%). Demand for lead was weaker than expected in November and December even though global production of lead had risen sharply in 2007. By contrast, the prices for radioactive concentrates and precious metals continued their upward movement with increases of 3.3% and 3.2% respectively.

On a twelve-month basis, prices for raw materials rose 10.0%, down from the increases of 13.0% and 15.6% observed in October and November. Raw material prices were mainly pushed up by the surge of 31.2% in crude oil prices and, to a lesser extent, by the 27.7% jump in the prices for vegetable products. Without mineral fuels, the RMPI would have declined 3.1% instead of rising 10.0%.

The rise in the RMPI was tempered by non-ferrous metals (-16.1%), especially concentrates of zinc (-53.1%), copper (-14.7%) and nickel (-36.0%). The decline for non-ferrous metals was moderated by increases for radioactive concentrates (+29.2%) and lead concentrates (+27.0%).

### **Prices for intermediate goods: second monthly increase**

From November to December, prices for intermediate goods posted a second gain (+0.8%) after six consecutive monthly declines. Intermediate goods were pushed up by petroleum and coal products and, to a lesser extent, pulp and other paper products, motor vehicles and other transport equipment, chemical products, and fruit, vegetables and feed products. Primary metal products were the only group to slow the increase for intermediate goods.

From December 2006 to December 2007, prices for intermediate goods declined 0.6%, after a slight increase of 0.1% in November and a reduction of 0.5% in October. Decreases were recorded for primary metal products and, to a lesser extent, for pulp and paper products, motor vehicles, electrical and communication products, and lumber and other wood products. Intermediate goods prices showing increases included those for petroleum and coal products, fruit, vegetables and feed products, and chemical products.

## Prices for finished goods: monthly increase led by motor vehicles

From November to December, prices for finished goods rose 1.2%, the second increase after seven consecutive monthly declines. Motor vehicles accounted for most of the increase. Minor contributions were made by petroleum and coal products, machinery and equipment, electrical and communication products, and meat, fish and dairy products. No finished products group recorded a decrease.

Since December 2006, prices for finished goods have fallen 1.5%, a sixth consecutive decline. Prices for finished goods were mainly pulled down by lower prices for motor vehicles, machinery and equipment, and electrical and communication products. However, the reduction in prices for finished goods was slowed by an increase in prices for petroleum and coal products, tobacco products and food products.

## 2007 in review

For 2007, manufacturers received an average of 1.5% more for their products than in 2006, which is much less than the 2.3% increase received in 2006. The index was mainly propelled by the prices for primary metal products, which rose 5.3%, down considerably from the 19.0% increase registered in 2006. The increase in 2007 is partly attributable to nickel products (+45.5%), gold and gold alloys (+9.2%) and silver (+10.0%).

Other products that were among the largest contributors to the IPPI were petroleum and coal products (+5.6%), fruit, vegetables and feed products (+4.5%), chemical products (+2.4%), meat, fish and dairy products (+2.7%) and tobacco products (+11.9%).

Prices for motor vehicles and other transport equipment were down 3.4% in 2007. This decrease is primarily due to the strengthening of the Canadian dollar.

Prices for lumber and other wood products were also down (-3.2%) in 2007, especially in the case of softwood lumber (-7.0%) and particleboard (-18.2%).

The Canadian dollar strengthened 5.6% against its U.S. counterpart in 2007 compared to 2006. If the effect of the exchange rate had been excluded, the annual increase in the IPPI would have been 3.0% instead of 1.5%.

Raw material prices were up an average of 7.7% in 2007 compared to the 11.3% increase in 2006. This rise in prices was mainly attributable to the increase for non-ferrous metals, which rose 23.5%. However, the increase for non-ferrous metals in 2007 was much lower than in the previous year, when they jumped 63.5%. Even so, the past year was a record year for lead concentrates (+86.4%), radioactive concentrates (+104.5%), and nickel concentrates (+45.9%).

Other significant contributors to the annual average increase in the RMPI included vegetable products (+20.8%), wood (+8.7%), and mineral fuels (+2.2%).

**Chart 1**  
**Price indexes for selected manufactured goods**

Index, January 2006=100

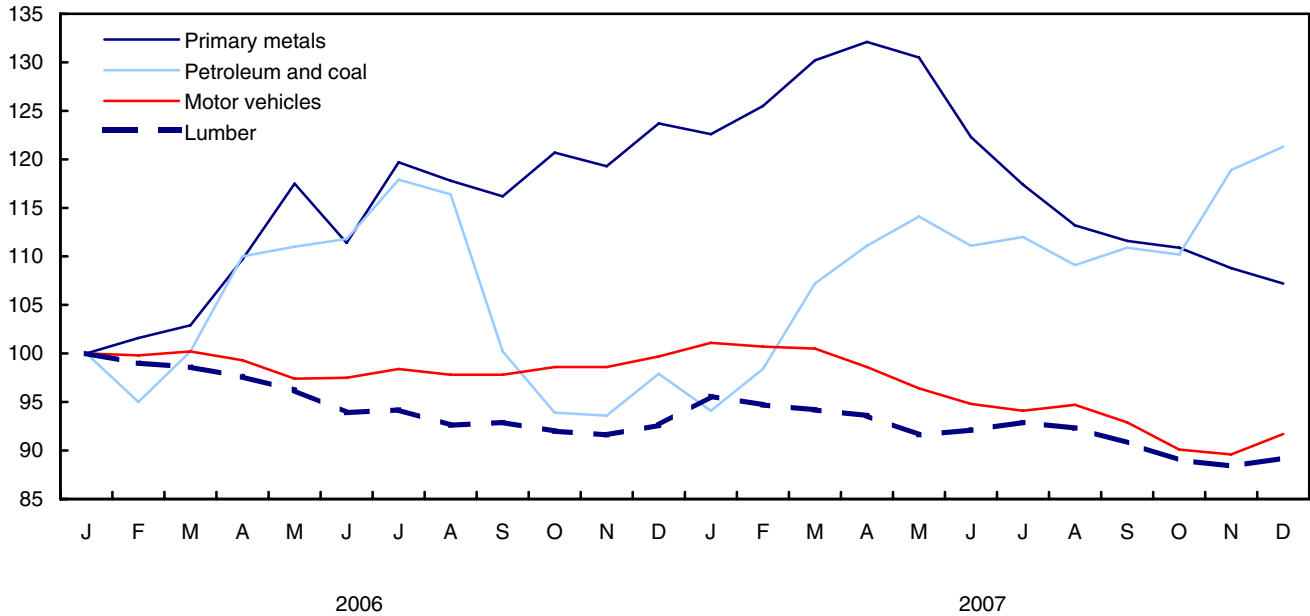

**Note to readers**

The **Industrial Product Price Index (IPPI)** reflects the prices that producers in Canada receive as the goods leave the plant gate. It does not reflect what the consumer pays. Unlike the Consumer Price Index, the IPPI excludes indirect taxes and all the costs that occur between the time a good leaves the plant and the time the final user takes possession of it, including the transportation, wholesale, and retail costs.

Canadian producers export many goods. They often quote their prices in foreign currencies, particularly for motor vehicles, pulp and paper products, and wood products. Determining the full effect of fluctuating exchange rates on the IPPI is a difficult analytical task. However, it should be noted that many prices collected to calculate the IPPI are quoted in US dollars and then converted into Canadian dollars. Therefore, a rise or fall in the value of the Canadian dollar against its US counterpart affects the IPPI.

The **Raw Materials Price Index (RMPI)** reflects the prices paid by Canadian manufacturers for key raw materials. Many of these prices are set in a world market. Unlike the IPPI, the RMPI includes goods not produced in Canada.



## Related products

---

### Selected publications from Statistics Canada

---

62-558-X      Industry Price Indexes, 1986 = 100: Users' Guide

---

### Selected CANSIM tables from Statistics Canada

---

329-0038	Industry price indexes, by North American Industry Classification System (NAICS), monthly
329-0039	Industry price indexes, by major commodity aggregations and stage of processing, monthly
329-0040	Industry price indexes for food, meat, fish and dairy products, beverages and tobacco, monthly
329-0041	Industry price indexes for rubber, leather, plastic fabricated products, textile and knitted products and clothing, monthly
329-0042	Industry price indexes for lumber, sawmill, other wood products, furniture and fixtures, paper and paper products, printing and publishing, monthly
329-0043	Industry price indexes for lumber, sawmill and other wood products, by regions, monthly
329-0044	Industry price indexes for primary metal products and metal fabricating products, monthly
329-0045	Industry price indexes for machinery and equipment, autos, trucks and other transport equipment, monthly
329-0046	Industry price indexes for electrical and communication products, non-metallic mineral products, petroleum and coal products, monthly
329-0047	Industry price indexes for non-metallic mineral products and petroleum and coal products, by regions, monthly
329-0048	Industry price indexes for chemical products and miscellaneous manufactured products, monthly
329-0049	Industry price indexes for chemical products, by regions, monthly
329-0050	Electric power selling price indexes (non-residential), monthly
330-0006	Raw materials price indexes, monthly

---

### **Selected surveys from Statistics Canada**

---

2306	Raw Materials Price Index
2318	Industrial Product Price Index
2325	Electric Power Selling Price Indexes for Non-residential Customers

---

### **Selected summary tables from Statistics Canada**

---

- *Producer price index, goods — Industrial product price indexes*
- *Producer price index, goods — Industrial product price indexes (monthly)*
- *Producer price index, goods — Raw material price indexes*
- *Raw materials price index*
- *Producer price index, goods — Raw materials price indexes (monthly)*
- *Canada: Economic and financial data*
- *Economic indicators, by province and territory (monthly and quarterly)*

# Statistical tables

---

---

**Table 1**  
**Summary of recent price movements**

	Indexes		Percent change from		
	December 2007	November 2007	November 2007	September 2007	December 2006
<b>All commodities</b>	<b>114.2</b>	<b>113.0</b>	<b>1.1</b>	<b>0.4</b>	<b>-0.9</b>
Meat, fish and dairy products	108.3	107.3	0.9	-0.9	0.2
Fruit, vegetable, feeds and other food products	112.8	111.4	1.3	2.6	5.6
Beverages	125.5	125.4	0.1	0.0	2.0
Tobacco and tobacco products	218.4	218.4	0.0	0.0	7.5
Rubber, leather and plastic fabricated products	116.0	115.6	0.3	0.1	-1.7
Textile products	99.0	98.5	0.5	-0.3	-1.8
Knitted products and clothing	104.6	104.6	0.0	-0.3	0.1
Lumber and other wood products	81.8	81.1	0.9	-1.8	-3.7
Furniture and fixtures	120.2	120.2	0.0	0.0	1.0
Pulp and paper products	101.4	99.6	1.8	-0.4	-6.1
Printing and publishing	116.3	115.7	0.5	0.2	0.3
Primary metal products	131.0	133.0	-1.5	-4.0	-13.4
Metal fabricated products	123.2	122.9	0.2	-0.6	-0.2
Machinery and equipment	103.7	102.8	0.9	-0.7	-3.4
Motor vehicles and other transport equipment	85.8	83.9	2.3	-1.4	-8.0
Electrical and communication products	89.5	88.5	1.1	-1.2	-5.7
Non-metallic mineral products	123.6	123.3	0.2	0.4	3.1
Petroleum and coal products	254.4	249.4	2.0	9.4	23.9
Chemicals and chemical products	126.1	124.9	1.0	1.7	1.9
Miscellaneous manufactured products	113.6	112.7	0.8	0.5	-0.1
<b>Intermediate goods</b>	<b>119.0</b>	<b>118.0</b>	<b>0.8</b>	<b>0.7</b>	<b>-0.6</b>
First stage intermediate goods	145.2	145.4	-0.1	-1.1	-7.7
Second stage intermediate goods	115.1	113.8	1.1	1.1	0.9
<b>All finished goods</b>	<b>106.9</b>	<b>105.6</b>	<b>1.2</b>	<b>0.1</b>	<b>-1.5</b>
Finished foods and feeds	115.7	115.3	0.3	0.1	1.4
Capital equipment	95.3	93.9	1.5	-1.0	-5.6
All other finished goods	110.0	108.5	1.4	0.5	-0.5
<b>All manufacturing Industries gross weighted (NAICS) <sup>1</sup></b>	<b>114.2</b>	<b>113.0</b>	<b>1.1</b>	<b>0.4</b>	<b>-0.9</b>
<b>Raw materials, total</b>	<b>182.1</b>	<b>181.8</b>	<b>0.2</b>	<b>4.2</b>	<b>10.0</b>
Total excluding mineral fuels	126.1	125.8	0.2	-2.0	-3.1
Vegetable products	119.0	110.2	8.0	12.4	27.7
Animal and animal products	103.2	100.9	2.3	-1.1	-1.2
Wood	82.5	82.4	0.1	-2.1	-0.4
Ferrous materials	128.2	123.4	3.9	-4.6	5.1
Non-ferrous metals	207.8	218.1	-4.7	-7.6	-16.1
Non-metallic minerals	149.6	149.6	0.0	0.3	5.9
Mineral fuels	303.0	302.9	0.0	10.4	25.1

1. The aggregation of indexes by commodities or by industries should produce the same grand total. When these totals occasionally differ due to rounding, the All Commodities Index shall be regarded as authoritative and the All Manufacturing Industries is adjusted to match.

**Note(s):** Indexes for the most recent six months shown are subject to revision.

**Table 2-1**  
**Industrial product price indexes, by commodity and commodity aggregations — Summary**

	Jan.	Feb.	Mar.	Apr.	May	June	July	Aug.	Sept.	Oct.	Nov.	Dec.	Annual average
	1997=100												
<b>Total, all commodities (v1574377)</b>													
2003	108.8	109.7	109.2	107.2	105.0	103.9	105.3	105.7	105.8	104.6	104.2	104.5	106.2
2004	105.4	107.6	108.3	109.7	111.7	111.2	111.1	111.5	110.9	110.3	108.2	108.3	109.5
2005	109.3	110.6	111.1	111.5	111.4	111.3	110.8	111.2	111.9	112.1	111.4	111.2	111.2
2006	112.0	111.5	112.5	114.0	114.3	113.8	115.9	115.3	113.5	113.5	113.7	115.2	113.8
2007	115.5	116.5	118.1	118.4	117.9	116.4	115.7	114.6	113.7	112.3	113.0	114.2	115.5
<b>Total, excluding petroleum and coal products (v1574378)</b>													
2003	106.8	106.9	106.3	105.4	103.8	102.7	103.9	103.9	104.2	103.2	102.9	103.0	104.4
2004	103.5	105.5	106.2	107.6	108.7	108.5	108.3	108.4	107.6	106.3	104.6	105.4	106.7
2005	106.2	107.2	106.9	107.1	107.4	106.8	105.8	105.4	105.1	105.8	106.2	106.1	106.3
2006	106.7	106.8	107.2	107.6	107.9	107.3	108.8	108.3	108.3	109.0	109.2	110.3	108.1
2007	111.1	111.7	112.3	112.2	111.3	110.1	109.2	108.4	107.2	105.9	105.6	106.6	109.3
<b>Meat, fish and dairy products (v1574569)</b>													
2003	109.5	110.1	110.8	110.2	110.2	109.6	106.9	105.4	106.6	106.8	107.5	108.0	108.5
2004	106.8	109.1	110.3	111.7	113.3	112.6	113.1	112.0	108.0	107.6	105.8	106.6	109.7
2005	107.2	108.6	108.6	107.8	108.6	106.0	105.8	107.3	106.8	106.4	106.1	106.5	107.1
2006	106.0	106.0	106.3	105.8	106.5	107.0	109.0	107.9	109.0	107.4	107.7	108.1	107.2
2007	109.0	111.0	111.6	112.0	112.1	111.2	111.4	110.2	109.3	107.3	107.3	108.3	110.1
<b>Fruit, vegetable, feeds and other food products (v1574649)</b>													
2003	104.3	104.2	104.0	103.3	103.5	102.9	103.1	102.4	103.2	103.8	104.4	104.2	103.6
2004	104.5	105.4	106.5	107.3	107.1	106.7	106.4	104.7	103.9	102.7	101.6	101.8	104.9
2005	101.4	101.7	102.8	102.7	102.9	103.5	103.8	103.0	102.5	102.9	103.0	103.7	102.8
2006	104.0	103.9	104.3	104.1	104.2	104.3	104.6	103.8	103.8	105.1	106.5	106.8	104.6
2007	107.4	108.3	108.5	108.1	108.2	108.8	109.1	108.9	109.9	110.7	111.4	112.8	109.3
<b>Beverages (v1574767)</b>													
2003	116.4	116.3	116.5	117.1	117.7	117.6	117.5	118.2	119.0	118.9	118.9	118.7	117.7
2004	119.5	119.9	120.0	120.0	120.9	120.7	120.8	121.0	121.1	120.5	120.3	120.7	120.4
2005	120.8	120.8	121.0	121.4	121.4	121.3	121.4	121.6	121.4	121.6	121.4	121.5	121.3
2006	122.1	122.1	122.1	122.4	122.3	122.5	122.5	122.5	122.8	122.8	122.8	123.0	122.5
2007	124.1	124.0	124.5	124.8	124.8	124.7	125.0	125.6	125.5	125.4	125.4	125.5	124.9
<b>Tobacco and tobacco products (v1574779)</b>													
2003	146.3	154.7	156.0	160.9	166.4	166.4	166.9	166.9	166.9	166.9	166.7	167.1	162.7
2004	167.1	167.0	167.0	169.9	169.9	169.9	169.6	170.2	170.2	170.5	170.4	170.4	169.3
2005	170.1	170.1	170.2	178.0	178.0	178.0	178.1	178.1	178.2	178.5	178.5	179.8	176.3
2006	179.9	183.1	188.0	188.0	187.9	187.9	188.9	188.9	192.8	192.8	202.8	203.2	190.4
2007	203.5	203.4	203.4	203.4	214.0	217.7	218.4	218.4	218.4	218.4	218.4	218.4	213.0
<b>Rubber, leather and plastic fabricated products (v1574786)</b>													
2003	105.3	105.9	106.5	107.5	107.3	106.8	106.5	106.1	106.0	105.9	105.6	105.0	106.2
2004	105.1	105.6	106.2	107.0	107.6	108.2	108.5	108.7	109.2	110.1	109.9	110.7	108.1
2005	111.9	111.8	112.8	113.1	113.2	113.1	113.1	113.8	114.4	117.6	118.7	118.6	114.3
2006	119.2	118.8	118.8	118.3	117.6	118.3	118.2	118.2	118.4	118.4	118.5	118.0	118.4
2007	117.1	117.1	117.1	116.8	116.4	116.0	115.7	116.6	115.9	115.7	115.6	116.0	116.3
<b>Textile products (v1574860)</b>													
2003	100.7	100.5	100.4	99.7	99.6	99.4	99.1	99.4	99.2	98.3	98.3	98.6	99.4
2004	98.4	98.7	98.6	99.2	99.2	99.0	99.1	98.9	98.8	99.0	98.7	98.8	98.9
2005	99.1	99.4	99.3	99.8	100.3	100.7	100.7	100.4	99.9	99.8	99.9	99.6	99.9
2006	100.0	100.2	100.5	100.2	100.3	100.2	100.4	100.4	100.4	100.3	99.6	100.8	100.3
2007	100.9	100.9	100.9	100.4	99.9	99.6	99.3	99.5	99.3	98.8	98.5	99.0	99.8
<b>Knitted products and clothing (v1574953)</b>													
2003	103.9	104.2	104.0	104.1	103.9	103.9	103.8	103.9	103.9	104.4	104.3	104.4	104.1
2004	104.1	104.3	104.4	104.5	104.7	104.7	104.7	104.6	104.6	104.5	104.5	104.2	104.5
2005	104.3	104.2	104.4	104.5	104.3	104.4	104.4	104.3	104.4	104.3	104.3	104.3	104.3
2006	104.4	104.7	104.7	104.9	104.8	104.8	104.9	105.0	105.0	104.3	104.5	104.5	104.7
2007	104.4	104.6	104.6	104.6	104.6	104.6	104.9	105.0	104.9	104.6	104.6	104.6	104.7

Table 2-1 – continued

## Industrial product price indexes, by commodity and commodity aggregations — Summary

	Jan.	Feb.	Mar.	Apr.	May	June	July	Aug.	Sept.	Oct.	Nov.	Dec.	Annual average
	1997=100												
<b>Lumber and other wood products (v1575003)</b>													
2003	89.9	91.2	87.9	86.5	83.9	85.5	89.4	91.5	98.6	95.0	93.5	90.2	90.3
2004	93.0	101.6	102.4	105.6	108.9	105.6	102.8	107.5	106.7	95.9	89.9	93.8	101.1
2005	95.2	98.8	98.6	95.4	91.7	91.9	90.5	88.0	90.7	91.0	88.8	89.8	92.5
2006	91.7	90.8	90.4	89.5	88.2	86.1	86.4	84.9	85.2	84.4	84.0	84.9	87.2
2007	87.7	86.8	86.4	85.8	84.0	84.5	85.2	84.6	83.3	81.6	81.1	81.8	84.4
<b>Furniture and fixtures (v1575085)</b>													
2003	108.5	108.5	108.5	108.6	108.6	108.6	109.4	109.4	109.8	110.0	110.0	110.0	109.2
2004	110.7	110.4	110.8	110.8	111.3	111.5	111.8	112.3	112.6	112.6	113.3	113.3	111.8
2005	114.1	114.2	113.9	113.8	114.6	115.3	115.4	115.6	115.5	116.3	116.5	116.3	115.1
2006	117.5	117.5	117.5	118.0	118.0	118.1	118.6	118.6	118.9	119.0	119.0	119.0	118.3
2007	119.3	119.3	119.5	120.0	120.0	120.0	120.2	120.2	120.2	120.2	120.2	120.2	119.9
<b>Pulp and paper products (v1575101)</b>													
2003	104.8	104.7	105.2	105.9	103.4	101.4	102.3	103.0	101.8	100.7	100.2	100.2	102.8
2004	98.7	100.9	102.4	105.0	106.7	107.6	107.3	107.2	105.8	104.2	101.4	102.0	104.1
2005	103.4	104.9	104.3	105.7	105.7	104.5	103.5	102.8	101.7	101.7	102.2	101.8	103.5
2006	102.2	103.1	103.5	104.2	103.7	104.4	105.6	105.8	106.1	106.8	107.2	108.0	105.0
2007	108.8	108.8	108.5	106.7	104.5	103.0	102.2	103.0	101.8	99.9	99.6	101.4	104.0
<b>Printing and publishing (v1575194)</b>													
2003	114.5	114.5	114.3	114.0	113.1	112.1	112.8	112.5	112.3	111.8	112.0	112.1	113.0
2004	112.2	112.9	113.0	113.3	113.8	114.3	114.7	114.6	114.9	114.9	114.4	114.7	114.0
2005	115.1	115.5	115.5	115.5	115.8	115.6	115.4	115.3	114.8	115.0	115.2	115.0	115.3
2006	115.3	115.6	115.8	115.8	114.9	115.0	115.3	115.2	115.1	115.4	115.6	116.0	115.4
2007	117.7	117.6	117.6	117.3	116.9	116.5	116.3	116.7	116.1	115.4	115.7	116.3	116.7
<b>Primary metal products (v1575212)</b>													
2003	99.2	99.7	98.2	95.3	93.8	92.0	94.1	94.7	95.1	95.6	97.0	99.4	96.2
2004	102.8	108.6	109.8	112.8	111.2	113.8	117.5	117.8	116.3	118.3	116.2	116.2	113.4
2005	118.9	120.4	120.3	119.3	119.4	117.6	112.6	113.4	110.7	112.4	114.9	118.2	116.5
2006	122.2	124.1	125.8	134.1	143.6	136.1	146.3	143.9	142.0	147.5	145.8	151.2	138.6
2007	149.8	153.4	159.1	161.4	159.5	149.5	143.5	138.3	136.4	135.5	133.0	131.0	145.9
<b>Metal fabricated products (v1575338)</b>													
2003	107.4	107.7	107.8	107.5	106.8	106.6	106.8	106.9	107.2	106.9	106.8	107.5	107.2
2004	108.6	110.2	112.8	115.3	116.7	117.7	118.8	120.2	121.0	121.2	120.9	120.8	117.0
2005	121.6	122.3	122.2	122.3	121.9	121.5	121.0	120.7	120.7	121.1	121.2	121.5	121.5
2006	121.8	122.0	122.0	122.5	123.0	123.8	124.0	123.9	123.7	123.4	123.4	123.4	123.1
2007	123.8	124.2	125.0	125.6	125.3	124.9	124.5	124.4	124.0	123.6	122.9	123.2	124.3
<b>Machinery and equipment (v1575432)</b>													
2003	107.0	106.9	106.7	106.5	105.9	105.2	105.7	105.6	105.5	105.3	104.9	105.1	105.9
2004	104.8	105.4	105.7	106.1	106.8	106.6	106.3	106.6	106.5	106.1	105.5	106.0	106.0
2005	106.9	107.0	106.8	107.2	107.9	107.8	107.8	107.6	107.3	107.2	107.2	106.6	107.3
2006	107.0	106.9	107.3	107.4	106.9	106.9	107.3	107.0	106.8	106.9	106.9	107.3	107.0
2007	108.2	108.4	108.2	107.2	106.5	105.9	105.4	105.4	104.4	103.1	102.8	103.7	105.8
<b>Motor vehicles and other transport equipment (v1575537)</b>													
2003	113.4	112.5	110.7	108.9	105.0	102.8	106.1	105.8	104.9	102.3	101.1	101.6	106.3
2004	100.8	102.4	102.5	103.4	105.4	104.2	102.5	101.9	100.6	98.3	95.7	97.0	101.2
2005	97.5	98.2	96.8	97.9	99.0	98.1	97.0	96.1	94.7	94.6	94.8	93.8	96.5
2006	93.6	93.4	93.8	92.9	91.2	91.3	92.1	91.5	91.5	92.3	92.3	93.3	92.4
2007	94.6	94.3	94.1	92.3	90.2	88.7	88.1	88.6	87.0	84.3	83.9	85.8	89.3
<b>Electrical and communication products (v1575683)</b>													
2003	100.0	99.8	98.7	97.7	95.7	94.4	95.9	95.1	94.3	93.1	92.5	92.5	95.8
2004	93.7	94.8	95.1	95.5	96.5	96.2	95.4	95.1	94.6	93.8	92.3	93.1	94.7
2005	93.3	94.0	93.5	94.1	94.8	94.4	94.0	93.5	93.1	93.3	93.6	93.0	93.7
2006	93.0	93.2	93.7	93.7	93.1	93.3	94.2	93.8	93.5	93.8	94.1	94.9	93.7
2007	95.6	94.8	94.7	94.3	93.1	92.2	91.6	91.7	90.6	89.2	88.5	89.5	92.2

Table 2-1 – continued

## Industrial product price indexes, by commodity and commodity aggregations — Summary

	Jan.	Feb.	Mar.	Apr.	May	June	July	Aug.	Sept.	Oct.	Nov.	Dec.	Annual average
	1997=100												
Non-metallic mineral products (v1575793)													
2003	109.4	110.0	109.7	110.0	110.3	110.1	109.6	109.6	109.6	109.4	109.4	109.4	109.7
2004	110.4	110.6	110.9	111.3	111.3	111.5	111.6	112.0	112.4	112.3	112.6	112.7	111.6
2005	114.4	114.8	114.9	114.6	114.8	114.9	114.9	114.9	114.9	115.1	115.3	115.5	114.9
2006	118.5	118.6	119.3	119.8	119.9	119.9	120.0	120.2	120.0	120.0	119.9	119.9	119.7
2007	122.0	122.2	122.6	123.0	123.0	123.0	122.9	123.0	123.1	123.0	123.3	123.6	122.9
Petroleum and coal products (v1575854)													
2003	145.8	161.0	162.7	140.5	127.9	127.5	130.0	139.2	135.5	131.2	128.7	131.4	138.4
2004	140.9	146.7	147.4	149.2	167.5	162.4	163.1	169.7	172.8	184.1	175.1	162.3	161.8
2005	166.0	173.9	188.0	192.8	185.5	194.9	203.5	217.1	237.0	228.9	207.5	203.8	199.9
2006	209.7	199.2	210.1	230.7	232.8	234.4	247.2	244.1	210.1	196.9	196.2	205.3	218.1
2007	197.3	206.4	224.8	233.0	239.2	232.9	234.8	228.7	232.6	231.1	249.4	254.4	230.4
Chemicals and chemical products (v1575971)													
2003	110.1	111.1	113.8	113.1	111.5	110.0	110.2	109.2	110.2	109.1	108.2	108.3	110.4
2004	110.5	110.3	110.9	111.8	114.1	113.5	114.5	114.9	115.1	116.5	116.2	117.0	113.8
2005	117.0	118.1	118.8	119.5	119.7	119.5	118.3	118.8	122.1	125.6	128.0	126.0	121.0
2006	124.8	123.8	123.7	122.1	121.2	121.5	122.1	122.5	122.6	122.9	123.5	123.8	122.9
2007	124.2	125.9	126.7	127.9	128.4	128.4	126.4	124.5	124.0	123.8	124.9	126.1	125.9
Miscellaneous manufactured products (v1576144)													
2003	108.8	108.8	107.9	107.1	106.7	106.1	106.6	106.9	107.0	106.5	106.8	107.2	107.2
2004	107.2	108.3	108.7	109.5	109.8	110.0	110.4	110.7	110.7	110.3	109.1	110.0	109.6
2005	110.7	111.3	111.0	110.9	111.4	111.0	110.1	110.0	109.6	110.2	110.7	111.3	110.7
2006	112.0	112.0	112.3	113.4	114.1	112.0	113.5	113.3	112.5	112.6	113.6	113.7	112.9
2007	114.6	115.6	115.4	115.3	114.2	113.3	113.0	113.0	113.0	112.4	112.7	113.6	113.8
Miscellaneous non-manufactured products (v1576232)													
2003	93.1	93.8	92.3	91.0	94.4	92.6	94.2	95.6	94.5	98.4	102.4	107.8	95.8
2004	110.9	114.6	120.1	124.6	123.3	124.8	126.8	126.9	130.5	134.0	132.0	133.2	125.1
2005	134.9	139.3	144.7	146.9	160.8	165.8	168.7	169.2	171.3	182.4	185.9	194.3	163.7
2006	201.7	205.9	214.1	221.1	232.1	234.6	238.5	243.3	265.9	279.8	295.5	345.2	248.1
2007	345.8	368.4	407.6	475.5	502.2	576.2	558.4	476.5	397.8	383.8	407.5	418.1	443.2

**Note(s):** Indexes for the most recent six months shown are subject to revision.

**Table 2-2  
 Industrial product price indexes, by commodity and commodity aggregations — Meat, fish and dairy products**

	Jan.	Feb.	Mar.	Apr.	May	June	July	Aug.	Sept.	Oct.	Nov.	Dec.	Annual average
1997=100													
<b>Meat, fish and dairy products (v1574569)</b>													
2003	109.5	110.1	110.8	110.2	110.2	109.6	106.9	105.4	106.6	106.8	107.5	108.0	108.5
2004	106.8	109.1	110.3	111.7	113.3	112.6	113.1	112.0	108.0	107.6	105.8	106.6	109.7
2005	107.2	108.6	108.6	107.8	108.6	106.0	105.8	107.3	106.8	106.4	106.1	106.5	107.1
2006	106.0	106.0	106.3	105.8	106.5	107.0	109.0	107.9	109.0	107.4	107.7	108.1	107.2
2007	109.0	111.0	111.6	112.0	112.1	111.2	111.4	110.2	109.3	107.3	107.3	108.3	110.1
<b>Meat products (v1574570)</b>													
2003	105.8	106.5	107.5	106.9	107.4	106.3	100.9	98.0	100.4	101.6	103.2	103.8	104.0
2004	101.6	104.9	106.9	109.1	112.0	110.7	111.3	109.1	102.2	101.7	98.8	100.0	105.7
2005	100.7	101.9	101.2	99.8	101.3	96.9	96.0	98.5	97.6	97.1	96.6	97.4	98.8
2006	96.7	96.0	96.3	95.7	97.0	97.8	101.0	99.0	101.1	98.4	98.5	99.3	98.1
2007	100.6	103.9	104.5	104.7	105.8	104.1	104.3	102.0	100.5	97.5	97.5	98.9	102.0
<b>Primary meat products (v1574571)</b>													
2003	106.4	107.4	108.4	107.9	108.9	108.0	102.5	99.3	101.8	103.0	104.6	105.1	105.3
2004	102.8	106.4	108.3	110.4	113.4	112.1	112.8	110.5	103.2	103.2	100.3	101.6	107.1
2005	102.4	103.6	102.6	101.1	102.9	98.1	97.1	99.9	99.0	98.5	97.9	98.8	100.2
2006	98.1	97.4	97.9	97.3	98.7	99.5	103.0	100.7	103.0	100.0	99.7	100.3	99.6
2007	101.6	105.1	105.7	106.0	107.3	105.3	105.2	102.9	101.2	98.1	98.0	99.6	103.0
<b>Mutton and lamb, fresh or frozen (v1574576)</b>													
2003	100.7	101.9	107.0	114.5	115.6	115.6	114.5	113.4	111.2	111.2	111.2	111.2	110.7
2004	106.3	106.3	106.3	106.3	106.7	106.7	106.7	106.7	106.7	106.7	106.7	106.7	106.6
2005	106.7	112.9	118.1	118.1	118.1	118.1	118.1	118.1	118.1	118.1	118.1	118.1	116.7
2006	125.6	126.6	126.6	126.6	126.6	126.6	130.6	130.6	130.2	130.2	129.4	129.4	128.2
2007	127.8	127.6	127.6	127.6	127.0	127.0	127.0	127.0	127.0	127.8	127.8	127.8	127.4
<b>Fancy meat, fresh or frozen (v1574581)</b>													
2003	118.9	118.1	116.2	113.1	113.1	113.0	113.6	108.0	108.0	108.0	109.5	109.4	112.4
2004	109.2	104.5	105.1	105.5	102.2	104.0	104.3	104.6	105.0	106.0	94.7	94.7	103.3
2005	100.4	101.5	99.5	99.9	99.5	92.5	92.5	92.5	92.0	93.8	91.2	90.9	95.5
2006	90.9	93.9	93.9	94.3	94.3	94.3	94.3	94.3	94.3	94.3	94.3	94.3	94.0
2007	94.3	94.9	94.9	94.9	94.9	99.9	105.2	110.0	110.0	110.0	110.0	110.0	102.4
<b>Chickens, fresh or frozen (v1574583)</b>													
2003	91.5	91.5	92.0	91.8	92.6	92.6	93.4	95.6	96.9	96.9	96.9	98.8	94.2
2004	98.8	98.8	98.8	98.8	98.8	99.2	99.2	97.9	97.6	96.6	94.7	94.0	97.8
2005	93.6	93.0	92.1	91.3	91.1	91.5	91.5	91.0	92.3	90.7	90.1	88.1	91.4
2006	87.8	87.9	87.9	87.7	88.5	90.2	90.9	92.3	95.1	93.6	96.6	98.1	91.4
2007	99.6	100.0	101.9	102.1	104.3	103.7	104.4	104.0	101.8	100.0	100.0	99.9	101.8
<b>Turkeys, fresh or frozen (v1574584)</b>													
2003	111.0	111.1	111.2	111.6	111.6	111.6	111.1	112.5	112.1	112.2	112.2	112.2	111.7
2004	112.2	112.2	112.2	112.2	112.2	112.2	112.2	113.8	114.4	115.1	115.1	115.1	113.2
2005	115.1	115.1	115.1	115.1	115.6	115.6	115.6	115.6	115.6	115.6	115.6	115.6	115.4
2006	115.6	115.6	115.6	115.6	115.6	115.6	115.6	115.6	115.6	115.3	115.3	115.3	115.5
2007	115.3	115.3	115.3	115.3	115.3	115.3	115.3	115.3	115.3	115.3	115.3	115.3	115.3
<b>Beef and veal, fresh or frozen (v1574572)</b>													
2003	120.4	124.6	127.0	124.7	124.8	123.0	102.4	93.0	101.0	106.0	117.1	117.1	115.1
2004	112.0	114.0	115.9	119.6	121.0	122.2	122.7	119.7	105.3	105.6	100.1	102.3	113.4
2005	106.9	110.3	109.5	107.6	108.1	101.1	100.3	98.4	98.6	100.4	100.9	106.7	104.1
2006	104.8	106.2	104.6	104.8	107.5	104.5	108.1	106.0	109.0	107.5	105.5	105.6	106.2
2007	107.0	110.2	112.5	115.1	114.2	109.2	108.6	103.3	102.0	97.0	98.7	101.7	106.6
<b>Beef, carcasses and half carcasses (v1574573)</b>													
2003	117.9	123.1	126.2	124.4	124.6	122.7	103.6	94.7	100.6	106.7	118.0	119.1	115.1
2004	113.1	115.0	118.2	120.3	123.2	123.4	124.0	121.3	103.7	104.0	98.2	100.3	113.7
2005	105.8	109.5	108.0	106.4	106.7	97.8	96.7	94.9	94.7	97.1	98.6	105.6	101.8
2006	103.5	104.6	103.4	103.1	106.4	102.9	107.3	103.6	107.0	105.6	103.4	103.7	104.5
2007	105.4	108.6	112.1	114.6	114.2	108.6	107.2	101.0	99.7	94.0	95.9	99.4	105.1



Table 2-2 – continued

## Industrial product price indexes, by commodity and commodity aggregations — Meat, fish and dairy products

	Jan.	Feb.	Mar.	Apr.	May	June	July	Aug.	Sept.	Oct.	Nov.	Dec.	Annual average
	1997=100												
Ground beef, hamburger (v1574574)													
2003	134.3	132.7	131.4	126.0	124.9	123.5	90.5	80.9	99.6	93.8	106.9	102.2	112.2
2004	101.6	107.8	101.9	118.0	108.3	117.5	117.7	109.7	114.0	114.1	108.0	111.0	110.8
2005	110.7	113.9	117.5	113.1	115.9	120.5	119.6	116.3	117.2	114.9	107.3	107.1	114.5
2006	105.1	110.0	105.9	109.6	109.6	109.9	109.3	116.4	115.7	113.0	111.6	111.6	110.6
2007	112.2	116.3	111.6	116.7	112.1	109.2	114.8	114.5	113.6	110.6	110.6	110.6	112.7
Veal (v1574575)													
2003	133.9	131.9	129.6	128.6	128.5	127.3	110.9	92.2	113.0	127.8	127.8	117.1	122.4
2004	120.0	110.9	110.1	109.3	110.2	111.2	110.3	115.7	115.7	116.0	116.0	117.7	113.6
2005	118.4	117.0	118.1	116.4	116.0	114.0	119.9	119.9	127.5	128.0	129.6	129.4	121.2
2006	130.1	128.9	125.9	127.6	124.3	121.9	119.6	123.7	131.8	130.8	132.8	127.0	127.0
2007	125.5	125.5	122.4	120.2	120.4	121.1	120.7	119.6	116.5	121.2	124.0	124.3	121.8
Pork, fresh or frozen (v1574577)													
2003	96.8	95.5	95.9	96.8	100.5	99.5	102.1	99.6	97.9	96.8	90.3	91.2	96.9
2004	88.2	101.3	106.1	109.7	121.3	111.7	113.1	108.8	96.0	96.2	93.0	94.7	103.3
2005	92.3	92.4	89.9	86.9	93.7	84.1	80.9	94.6	88.4	84.5	81.8	79.6	87.4
2006	78.6	74.6	78.5	75.8	77.2	82.9	92.2	84.4	87.4	78.6	77.8	79.8	80.6
2007	82.4	92.4	90.0	85.6	90.1	87.8	86.2	83.0	79.2	74.6	72.0	75.2	83.2
Pork, fresh or frozen, domestic (v1574578)													
2003	99.7	97.6	98.3	99.5	103.5	101.9	106.5	104.1	101.2	100.3	93.2	93.0	99.9
2004	90.4	104.1	109.6	108.5	123.9	113.0	116.0	110.6	95.1	95.5	91.1	92.8	104.2
2005	90.0	89.9	87.2	85.1	92.3	82.4	78.0	94.8	87.8	84.5	82.0	79.9	86.2
2006	78.5	74.4	79.0	75.2	76.1	83.1	95.0	85.1	89.6	77.0	76.3	79.1	80.7
2007	81.9	93.4	91.2	86.2	90.6	88.7	86.5	81.7	77.1	71.4	69.7	74.0	82.7
Pork, fresh or frozen, export (v1574579)													
2003	87.2	88.4	87.8	87.9	90.2	91.6	87.5	84.6	87.0	85.2	80.3	85.2	86.9
2004	80.9	91.9	94.4	113.7	112.9	107.2	103.2	103.1	98.8	98.3	99.4	101.3	100.4
2005	99.7	100.8	98.9	92.9	98.4	90.0	90.5	94.0	90.5	84.3	81.1	78.5	91.6
2006	78.7	75.4	76.6	77.6	81.0	82.4	83.1	81.9	80.3	84.1	82.7	82.0	80.5
2007	84.1	89.1	85.8	83.6	88.3	85.0	85.3	87.4	86.2	85.0	80.0	79.0	84.9
Meat, cured (v1574586)													
2003	105.7	105.2	106.9	107.0	107.7	105.7	107.7	106.0	107.6	105.5	105.2	104.9	106.3
2004	104.3	106.1	108.7	108.7	110.4	116.4	118.6	115.4	115.6	114.4	113.2	111.3	111.9
2005	109.6	110.7	110.6	108.9	111.6	106.3	106.6	111.7	111.7	110.9	111.1	111.7	110.1
2006	111.4	108.8	111.4	110.7	112.2	114.0	116.6	115.8	116.7	113.1	112.7	112.6	113.0
2007	113.6	115.7	116.4	115.6	117.6	119.0	119.4	118.6	118.8	116.4	114.9	114.9	116.7
Meat cured, hams, smoked (v1574588)													
2003	92.3	90.9	91.8	91.1	90.5	89.6	89.6	89.6	94.9	92.9	93.1	92.1	91.5
2004	90.5	94.9	96.4	94.4	97.9	101.7	103.9	105.2	106.1	107.0	107.9	102.4	100.7
2005	99.9	103.4	100.9	99.5	100.5	99.0	99.5	104.3	103.3	104.4	104.6	104.8	102.0
2006	104.3	103.7	105.3	104.5	104.3	104.9	107.3	109.3	110.1	108.9	108.5	107.4	106.5
2007	107.4	108.2	108.0	107.3	109.7	111.6	111.1	111.3	116.9	116.9	115.2	115.2	111.6
Meat cured, bacon, smoked (v1574589)													
2003	117.2	117.0	120.1	120.4	122.3	118.6	123.1	119.5	119.1	116.0	115.2	115.2	118.6
2004	115.2	115.9	120.1	121.4	122.5	132.3	135.2	127.4	127.0	123.9	120.7	120.7	123.5
2005	118.9	118.4	120.0	117.5	122.6	112.3	112.4	119.8	120.6	118.0	118.3	119.4	118.2
2006	118.7	113.9	118.1	117.3	120.6	123.9	127.7	124.7	125.8	119.1	118.5	119.1	120.6
2007	121.4	125.2	126.7	125.7	127.9	129.6	130.8	128.7	124.9	119.7	118.0	118.0	124.7
Other cured meat (v1574590)													
2003	101.2	101.3	101.3	102.8	103.3	103.3	102.0	102.0	102.2	102.2	102.5	102.5	102.2
2004	102.5	101.9	103.1	104.3	104.3	105.2	105.2	105.5	105.5	105.5	105.5	105.5	104.5
2005	105.5	106.7	106.7	106.2	106.2	106.2	106.2	106.6	106.6	106.6	106.6	106.6	106.4
2006	108.3	108.3	108.3	108.3	108.3	108.3	108.3	108.3	108.3	108.3	108.3	108.3	108.3
2007	108.3	108.3	108.3	108.3	109.2	109.2	108.7	111.0	111.0	111.0	110.5	110.2	109.5
Meat preparation and ready cooked meat (canned or not) (v1574591)													
2003	108.6	108.7	108.6	108.8	108.4	108.7	108.9	108.9	109.4	109.6	107.3	106.7	108.6
2004	106.8	106.9	107.0	107.3	106.6	106.7	106.8	107.1	107.8	108.1	108.9	112.1	107.7
2005	112.4	113.1	113.4	113.9	112.8	112.7	112.5	112.6	113.4	114.8	114.7	114.8	113.4
2006	115.5	114.7	114.4	114.5	114.5	114.5	114.2	114.2	114.3	114.3	114.4	113.1	114.4
2007	112.7	112.7	113.4	116.0	116.0	116.5	117.5	118.6	118.9	118.9	118.9	118.9	116.6

Table 2-2 – continued

**Industrial product price indexes, by commodity and commodity aggregations — Meat, fish and dairy products**

	Jan.	Feb.	Mar.	Apr.	May	June	July	Aug.	Sept.	Oct.	Nov.	Dec.	Annual average
	1997=100												
<b>Ready cooked meat, bovine and pork (v1574592)</b>													
2003	114.2	114.2	114.2	114.2	112.7	112.9	113.4	113.4	113.4	113.4	106.2	99.5	111.8
2004	99.5	99.5	99.5	100.2	99.5	99.5	99.5	99.5	99.5	99.5	99.5	99.5	99.6
2005	99.8	99.8	100.0	101.1	98.2	98.7	98.7	98.7	101.1	101.2	101.2	101.2	100.0
2006	101.6	96.0	96.0	96.0	96.0	96.0	96.0	96.0	96.0	96.0	96.4	96.0	96.5
2007	96.0	96.0	96.0	96.0	96.0	96.0	96.0	97.6	97.9	97.9	97.9	97.9	96.8
<b>Meat preparation and ready cooked meat, poultry (v1574593)</b>													
2003	101.5	102.1	102.2	102.2	102.2	102.6	103.2	103.3	103.4	103.4	103.4	103.8	102.8
2004	103.8	103.9	104.0	103.9	104.0	104.0	104.0	104.6	104.7	104.7	104.7	104.6	104.2
2005	104.6	104.7	104.6	104.6	104.7	104.6	103.8	104.0	104.6	104.7	104.6	105.3	104.6
2006	101.7	102.5	102.5	103.1	103.1	102.9	102.9	102.7	102.9	102.8	102.8	102.8	102.7
2007	103.4	103.4	103.4	104.0	104.9	104.9	104.9	104.9	104.9	104.9	104.9	104.9	104.4
<b>Sausage and similar products (v1574594)</b>													
2003	108.2	108.3	108.1	108.4	108.2	108.5	108.6	108.6	109.4	109.6	108.3	109.3	108.6
2004	109.5	109.6	109.7	110.1	109.2	109.3	109.5	109.8	110.7	111.2	112.4	117.0	110.7
2005	117.4	118.4	118.7	119.2	118.4	118.1	118.0	118.1	118.5	120.6	120.4	120.5	118.9
2006	121.7	122.0	121.6	121.7	121.8	121.8	121.2	121.3	121.4	121.4	121.4	119.7	121.4
2007	119.0	119.0	120.0	123.8	123.6	124.3	125.8	127.0	127.3	127.3	127.3	127.3	124.3
<b>Other meat preparations and ready cooked meat (v1574595)</b>													
2003	112.9	112.9	112.9	112.9	112.9	112.9	112.9	112.9	112.9	112.9	112.9	112.9	112.9
2004	112.9	112.9	112.9	112.9	113.1	113.1	113.1	115.8	115.8	115.8	115.8	115.8	114.2
2005	117.2	117.2	117.2	117.2	117.2	117.2	117.2	117.2	117.2	117.2	117.2	117.2	117.2
2006	119.7	120.4	120.4	120.4	120.4	120.4	120.4	120.4	120.4	119.7	119.7	119.7	120.2
2007	119.7	119.7	119.7	119.7	119.7	119.7	119.7	121.5	121.5	121.5	121.5	121.5	120.4
<b>Meat preparation and ready cooked meat, canned (v1574596)</b>													
2003	100.7	100.7	100.7	100.7	100.7	100.7	100.7	100.7	100.7	100.7	100.7	100.7	100.7
2004	100.7	100.7	100.7	100.7	100.7	100.7	100.7	101.8	101.8	101.8	101.8	101.8	101.2
2005	101.8	101.8	101.8	101.8	101.8	101.8	100.3	100.3	100.3	100.3	100.3	100.3	101.0
2006	100.3	100.3	100.3	100.3	100.3	100.3	100.3	101.1	101.1	101.1	101.1	101.1	100.6
2007	101.1	101.1	101.1	101.1	101.8	101.8	101.8	101.8	101.8	101.8	101.8	101.8	101.6
<b>Meat by-products (v1574597)</b>													
2003	97.8	96.4	97.2	94.6	89.6	85.8	82.0	82.2	83.6	84.9	85.8	88.1	89.0
2004	88.0	87.0	89.5	93.5	95.3	94.1	93.8	92.5	90.1	83.9	81.2	81.4	89.2
2005	80.3	81.5	83.9	84.0	83.2	82.6	82.6	82.2	81.2	81.1	81.2	80.3	82.0
2006	80.2	79.8	78.2	77.4	77.7	77.5	77.8	78.5	79.1	79.7	84.3	86.9	79.8
2007	88.7	89.9	89.6	89.9	88.3	89.3	93.9	91.7	92.0	90.3	90.8	90.7	90.4
<b>Shortening (v1574598)</b>													
2003	116.8	116.8	116.8	111.9	111.9	111.9	111.9	111.9	111.4	115.2	115.2	120.0	114.3
2004	121.0	122.6	130.8	130.8	130.8	130.8	127.5	127.5	127.5	115.7	114.1	114.1	124.4
2005	110.7	110.7	115.7	115.7	115.7	115.7	115.7	115.7	111.7	115.1	115.1	115.1	114.4
2006	115.1	115.1	111.7	111.7	111.7	108.4	108.4	108.4	108.1	108.1	114.8	114.8	111.4
2007	115.8	120.8	120.8	120.8	120.8	127.5	129.2	129.2	132.5	132.5	134.2	134.2	126.5
<b>Lard (v1574599)</b>													
2003	98.0	98.0	97.7	97.7	97.7	97.7	97.7	97.7	97.9	98.7	98.7	98.5	98.0
2004	98.5	98.5	98.5	98.5	100.7	100.7	111.2	111.2	111.2	111.2	111.2	111.7	105.3
2005	111.7	111.7	111.2	110.8	110.8	110.8	110.8	110.8	110.8	110.8	110.8	111.2	111.0
2006	111.2	111.2	110.8	110.8	110.8	110.8	110.8	110.8	110.8	111.5	111.5	111.2	111.0
2007	111.2	111.2	111.6	111.6	114.5	114.5	114.5	114.5	114.5	114.5	114.5	114.5	113.5
<b>Sausage skins and similar meat casings (v1574600)</b>													
2003	111.0	111.7	112.4	112.4	112.4	113.3	113.1	113.1	113.1	113.1	113.4	113.4	112.7
2004	114.5	114.5	114.5	116.1	116.1	116.1	116.1	116.1	116.1	116.1	118.0	118.0	116.0
2005	118.0	118.0	118.0	118.0	118.0	114.7	114.7	114.7	114.7	114.7	114.7	114.7	116.1
2006	116.9	116.9	116.9	116.9	116.9	116.9	116.9	116.9	116.9	116.9	116.9	116.9	116.9
2007	117.2	117.2	117.2	118.6	118.6	117.2	117.8	117.8	118.2	118.7	118.7	118.7	118.0

Table 2-2 – continued

## Industrial product price indexes, by commodity and commodity aggregations — Meat, fish and dairy products

	Jan.	Feb.	Mar.	Apr.	May	June	July	Aug.	Sept.	Oct.	Nov.	Dec.	Annual average
	1997=100												
<b>Processed tannage, land animal, for feeds (v1574603)</b>													
2003	73.0	70.6	73.5	73.2	72.3	63.7	54.7	51.2	48.1	47.0	48.3	50.8	60.5
2004	51.5	45.6	52.2	64.5	71.8	68.5	68.2	60.8	56.9	45.4	38.4	37.9	55.1
2005	38.3	43.0	47.5	45.3	41.0	41.1	42.3	45.3	45.6	44.8	43.0	41.9	43.3
2006	41.3	41.5	39.1	39.0	38.8	39.5	40.7	41.6	43.9	43.1	47.4	48.0	42.0
2007	46.2	45.0	42.5	41.3	37.8	35.5	58.6	63.0	65.6	61.1	57.5	58.6	51.1
<b>Animal oils and fat, crude, refined, and deodorized (v1574604)</b>													
2003	90.6	84.5	84.5	81.5	75.7	72.8	63.6	64.8	69.4	73.5	76.6	78.5	76.3
2004	76.5	75.2	75.2	81.5	83.8	80.5	79.3	78.3	75.0	73.8	72.0	74.3	77.1
2005	72.7	71.9	74.6	77.0	78.1	74.8	72.6	68.4	71.9	70.5	73.0	70.2	73.0
2006	70.8	69.5	66.5	64.9	65.6	64.4	65.6	68.0	67.2	69.4	75.6	80.8	69.0
2007	85.9	84.4	85.6	90.9	93.9	99.9	102.0	90.8	89.8	90.5	92.2	89.5	91.3
<b>Beef, veal, mutton and pork, fresh or frozen (v1574605)</b>													
2003	110.4	112.2	113.8	112.9	114.5	113.1	102.3	95.9	99.7	102.2	105.8	106.2	107.4
2004	102.0	108.6	111.8	115.3	121.1	117.7	118.6	115.1	101.4	101.7	97.1	99.1	109.1
2005	100.7	102.8	101.3	98.9	102.1	94.0	92.2	96.9	94.4	93.8	92.9	95.3	97.1
2006	93.8	93.0	93.7	92.7	94.8	95.5	101.5	97.0	100.0	95.5	94.0	94.8	95.5
2007	96.7	102.7	103.1	102.7	104.1	100.3	99.3	94.9	92.5	87.7	87.6	90.7	96.9
<b>Animal oils, fats and lard (v1574606)</b>													
2003	91.3	85.7	85.7	82.9	77.7	75.0	66.7	67.8	72.0	75.8	78.6	80.3	78.3
2004	78.5	77.3	77.3	83.0	85.3	82.4	82.2	81.3	78.3	77.2	75.6	77.7	79.7
2005	76.2	75.5	77.9	80.1	81.0	78.1	76.1	72.3	75.4	74.2	76.4	73.9	76.4
2006	74.5	73.3	70.6	69.0	69.7	68.7	69.7	71.9	71.2	73.2	78.8	83.6	72.8
2007	88.2	86.8	87.9	92.8	95.7	101.2	103.1	92.9	92.0	92.6	94.2	91.8	93.3
<b>Poultry, fresh or frozen (v1574607)</b>													
2003	94.5	94.5	94.8	94.8	95.5	95.5	96.0	98.1	99.2	99.2	99.2	100.8	96.8
2004	100.8	100.8	100.8	100.9	100.9	101.2	101.2	100.3	100.1	99.4	97.8	97.2	100.1
2005	96.9	96.3	95.6	94.9	94.9	95.2	95.2	94.7	95.9	94.5	94.0	92.3	95.0
2006	92.0	92.1	92.0	91.9	92.5	94.0	94.6	95.7	98.1	96.9	99.4	100.7	95.0
2007	101.9	102.2	103.8	104.1	105.9	105.4	105.9	105.6	103.7	102.2	102.2	102.1	103.8
<b>Dairy products (v1574608)</b>													
2003	116.1	116.9	117.6	118.0	118.0	118.4	118.4	118.3	118.3	117.7	117.7	117.7	117.8
2004	117.8	118.7	119.2	119.7	119.5	119.6	119.8	119.7	120.0	120.0	120.0	120.1	119.5
2005	120.2	122.4	123.2	123.2	123.2	123.3	123.6	123.8	124.0	124.0	124.1	124.1	123.3
2006	124.0	125.2	125.3	125.4	125.7	125.9	125.9	126.1	126.1	126.2	126.2	126.4	125.7
2007	126.4	126.9	127.2	127.5	127.7	128.0	127.9	128.1	128.3	128.2	128.2	128.4	127.7
<b>Fluid milk products (v1574609)</b>													
2003	121.0	121.2	121.9	122.1	122.1	123.1	123.1	123.1	123.1	123.1	123.1	123.1	122.5
2004	123.4	123.7	123.7	123.7	123.7	123.7	124.1	124.1	124.4	124.4	124.4	124.4	124.0
2005	125.1	125.4	125.4	125.4	125.4	126.2	126.2	126.2	126.7	126.7	126.7	126.7	126.0
2006	126.7	127.9	127.9	127.9	128.3	128.6	128.6	128.6	128.6	128.9	128.8	129.2	128.3
2007	129.4	129.6	130.3	130.5	131.1	131.7	131.7	131.7	132.2	132.2	132.2	132.6	131.3
<b>Cream, fresh (v1574610)</b>													
2003	117.2	117.9	119.8	120.2	120.2	121.0	121.0	121.0	121.0	121.0	121.0	121.0	120.2
2004	121.0	122.2	122.2	122.2	122.2	122.2	122.5	122.5	122.8	122.8	122.8	122.8	122.4
2005	126.4	127.6	127.6	127.6	127.6	128.7	128.7	128.7	130.4	130.4	130.4	130.4	128.7
2006	130.4	131.0	131.0	131.0	131.3	132.0	132.0	132.0	132.0	132.8	132.8	133.3	131.8
2007	133.3	133.6	134.4	134.4	134.7	136.0	136.0	136.0	136.3	136.3	136.3	136.7	135.3
<b>Milk, whole, fluid, processed (v1574611)</b>													
2003	119.1	119.3	119.4	119.4	119.4	120.4	120.4	120.4	120.4	120.4	120.4	120.4	120.0
2004	120.6	120.9	120.9	120.9	120.9	120.9	121.2	121.2	121.5	121.5	121.5	121.5	121.1
2005	121.5	121.8	121.8	121.8	121.8	122.2	122.2	122.2	122.3	122.3	122.3	122.3	122.0
2006	122.3	123.5	123.5	123.5	123.8	123.8	123.8	123.8	123.8	123.8	123.8	124.2	123.6
2007	124.4	124.6	125.2	125.2	125.8	125.8	125.8	125.8	126.3	126.3	126.3	126.3	125.6

Table 2-2 – continued

**Industrial product price indexes, by commodity and commodity aggregations — Meat, fish and dairy products**

	Jan.	Feb.	Mar.	Apr.	May	June	July	Aug.	Sept.	Oct.	Nov.	Dec.	Annual average
	1997=100												
<b>Milk, skim, fluid (v1574612)</b>													
2003	129.0	129.2	131.2	131.9	131.9	133.2	133.2	133.2	133.2	133.2	133.2	133.2	132.1
2004	133.5	133.5	133.5	133.5	133.5	133.5	134.1	134.1	134.6	134.6	134.6	134.6	134.0
2005	135.7	135.7	135.7	135.7	135.7	137.7	137.7	137.7	138.5	138.5	138.5	138.5	137.1
2006	138.5	140.1	140.1	140.1	140.6	141.8	141.8	141.8	141.8	142.8	142.4	142.9	141.2
2007	143.3	143.3	144.3	144.9	145.9	147.9	147.9	147.9	148.7	148.7	148.7	150.3	146.8
<b>Industrial milk products (v1574613)</b>													
2003	113.5	114.6	115.3	115.8	115.8	115.8	115.8	115.8	115.8	114.9	114.8	114.8	115.2
2004	114.9	116.1	116.9	117.7	117.3	117.4	117.5	117.4	117.7	117.7	117.6	117.8	117.2
2005	117.7	120.7	122.0	122.0	122.1	121.8	122.2	122.5	122.6	122.6	122.7	122.7	121.8
2006	122.5	123.7	124.0	124.1	124.4	124.5	124.4	124.7	124.8	124.7	124.9	124.9	124.3
2007	124.7	125.4	125.6	125.9	126.0	126.1	125.9	126.2	126.2	126.2	126.1	126.1	125.9
<b>Butter (v1574614)</b>													
2003	106.9	108.0	108.7	109.9	109.8	110.0	109.6	109.9	110.0	109.9	109.8	109.6	109.3
2004	110.2	111.8	113.0	114.3	114.1	114.0	113.4	114.3	114.4	114.4	114.1	114.9	113.6
2005	113.6	121.4	122.1	120.9	120.9	120.8	121.1	120.8	120.7	120.8	121.7	121.4	120.5
2006	120.3	122.6	120.8	121.3	121.2	122.3	121.9	122.1	121.7	121.7	122.3	122.0	121.7
2007	120.5	120.8	121.0	121.2	122.3	122.0	119.7	121.6	121.9	121.0	120.9	120.9	121.2
<b>Cheese, other than whole milk (v1574616)</b>													
2003	121.1	122.3	122.7	122.8	122.8	122.8	122.8	122.8	122.8	120.0	120.0	120.0	121.9
2004	120.0	122.7	123.1	123.3	123.3	123.3	123.3	123.3	123.3	123.3	123.3	123.3	123.0
2005	123.3	125.1	126.0	126.0	126.0	126.0	126.0	126.7	126.9	126.9	126.9	126.9	126.1
2006	126.9	128.2	128.8	128.8	129.2	129.2	129.2	129.2	129.2	129.2	129.2	129.2	128.9
2007	129.2	130.0	130.6	130.9	130.9	130.9	130.9	130.9	130.9	130.9	130.9	130.9	130.7
<b>Skim milk, powdered (v1574617)</b>													
2003	115.3	117.9	117.9	117.9	117.9	117.9	117.9	117.9	117.9	117.9	117.7	117.7	117.6
2004	117.7	121.3	121.3	121.3	121.3	121.3	121.3	121.4	121.4	121.4	121.4	121.4	121.0
2005	121.4	129.1	129.1	129.1	129.1	129.1	129.1	129.1	129.1	129.1	129.1	129.1	128.5
2006	129.1	130.8	131.5	131.5	131.5	131.5	131.5	135.8	137.7	138.8	140.6	140.6	134.2
2007	140.6	141.5	142.2	142.9	142.9	142.9	142.9	143.7	143.7	143.7	143.7	143.7	142.9
<b>Ice cream and ice milk (v1574621)</b>													
2003	99.5	99.6	100.0	101.8	101.7	101.5	101.9	101.0	101.1	103.2	102.3	103.0	101.4
2004	102.7	102.8	103.2	106.7	103.8	104.4	105.8	104.2	106.6	106.4	106.2	106.6	105.0
2005	106.2	106.9	107.8	108.3	109.4	106.7	110.0	110.0	110.0	110.0	110.0	110.0	108.8
2006	110.0	110.7	110.7	111.4	111.4	111.4	111.4	111.4	111.4	109.8	109.8	109.8	110.8
2007	109.8	109.8	109.8	111.5	111.5	112.7	113.4	113.4	113.4	113.4	113.4	113.4	112.1
<b>Other dairy products (v1574622)</b>													
2003	118.2	120.4	120.4	121.1	121.1	121.5	121.5	121.5	121.5	121.5	121.5	121.5	121.0
2004	121.5	119.7	120.8	121.5	121.5	121.5	121.7	121.7	121.9	121.9	121.9	121.9	121.5
2005	121.9	125.2	125.2	125.2	125.2	125.4	125.4	125.4	125.4	125.4	125.4	125.4	125.0
2006	125.4	126.5	126.7	126.7	127.5	127.5	127.5	127.5	127.5	127.5	127.5	127.5	127.1
2007	127.7	128.9	127.6	127.6	127.2	127.2	127.2	127.3	127.5	127.5	127.5	127.5	127.6
<b>Cheese, cheddar and processed (v1574624)</b>													
2003	118.1	119.1	119.9	120.1	120.1	120.1	120.1	120.1	120.1	117.9	117.9	117.9	119.3
2004	117.9	120.0	120.9	121.1	121.1	121.1	121.1	121.1	121.1	121.1	121.1	121.1	120.7
2005	121.3	123.2	125.4	125.4	125.4	125.4	125.4	126.1	126.2	126.2	126.2	126.2	125.2
2006	126.2	127.4	127.9	127.9	128.2	128.2	128.2	128.2	128.2	128.2	128.2	128.2	127.9
2007	128.2	128.9	129.4	129.6	129.6	129.6	129.6	129.6	129.6	129.6	129.6	129.6	129.4
<b>Fish products (v1574625)</b>													
2003	109.1	108.7	108.1	105.3	102.6	101.2	104.0	105.8	104.2	101.7	100.9	101.9	104.5
2004	101.9	103.1	102.6	102.8	102.7	102.6	103.5	104.5	103.2	102.1	100.9	102.0	102.7
2005	103.1	103.9	104.4	104.8	103.6	103.1	104.4	104.4	104.0	103.2	103.1	102.1	103.7
2006	102.2	102.1	102.7	100.7	99.6	99.8	101.4	101.0	100.3	99.7	101.5	100.9	101.0
2007	101.8	102.2	103.1	104.5	99.5	99.2	100.6	101.0	99.8	97.5	97.3	98.4	100.4
<b>Primary fish products (v1574626)</b>													
2003	109.4	109.0	108.4	105.6	102.9	101.5	104.6	106.5	104.8	102.3	101.5	102.4	104.9
2004	102.4	103.7	103.1	103.2	103.0	103.0	103.9	105.0	103.8	102.7	101.5	102.5	103.2
2005	103.8	104.6	105.0	105.4	104.2	103.7	105.1	105.2	104.7	103.9	103.8	102.8	104.4
2006	102.9	102.8	103.5	101.5	100.4	100.7	102.2	101.8	101.1	100.3	102.0	101.3	101.7
2007	102.0	102.6	103.4	104.7	99.4	99.0	100.3	100.9	99.7	97.4	97.1	98.2	100.4

Table 2-2 – continued

## Industrial product price indexes, by commodity and commodity aggregations — Meat, fish and dairy products

	Jan.	Feb.	Mar.	Apr.	May	June	July	Aug.	Sept.	Oct.	Nov.	Dec.	Annual average
	1997=100												
Fish, smoked, salted, dried (v1574638)													
2003	124.4	124.0	122.3	121.2	117.6	115.5	117.5	117.1	117.2	116.6	115.8	115.5	118.7
2004	115.0	116.2	116.2	117.1	118.7	118.1	116.6	116.7	116.3	114.1	112.2	112.6	115.8
2005	114.3	116.0	114.1	114.2	116.0	115.5	116.1	121.5	122.0	122.6	123.3	122.5	118.2
2006	122.8	122.2	122.7	122.1	121.2	121.1	121.7	121.2	122.9	124.2	125.2	126.3	122.8
2007	126.5	126.6	126.7	125.4	123.1	123.3	123.0	123.0	120.4	118.1	117.8	122.0	123.0
Molluscs and crustaceans, including preparation, canned (v1574639)													
2003	116.0	115.3	113.9	112.7	109.8	108.3	110.4	115.5	123.2	121.1	120.1	120.6	115.6
2004	119.8	121.4	121.3	122.0	123.8	122.8	121.0	120.5	118.5	116.2	113.7	114.8	119.6
2005	115.1	116.0	114.6	115.7	116.9	116.0	115.0	113.9	112.4	108.3	108.5	107.4	113.3
2006	107.2	106.8	101.5	100.8	99.1	99.3	100.1	99.4	95.3	93.5	93.9	95.1	99.3
2007	96.3	96.0	95.2	93.6	94.0	92.4	91.7	92.1	90.4	87.1	86.7	87.8	91.9
Shellfish, other preparation, fresh or frozen (v1574640)													
2003	106.9	107.5	108.5	102.9	98.9	98.2	104.4	107.4	104.2	101.3	99.5	102.0	103.5
2004	102.4	105.8	102.5	101.8	100.0	101.2	105.5	107.1	104.4	103.3	102.1	104.1	103.4
2005	107.5	108.7	110.7	110.6	106.3	106.6	110.7	110.5	110.2	108.4	108.7	107.3	108.8
2006	107.3	107.1	109.5	104.7	102.9	104.6	109.0	108.0	106.1	103.2	107.3	103.9	106.1
2007	104.2	105.9	108.4	113.1	101.0	99.9	102.7	103.7	101.6	97.0	96.5	97.7	102.6
Fish whole or fillets, sticks, fresh or frozen (v1574627)													
2003	112.6	111.8	110.2	108.6	107.2	105.0	105.8	106.8	106.0	104.2	105.0	105.2	107.4
2004	105.2	105.6	107.0	107.4	107.9	107.1	106.2	107.8	107.6	107.1	106.0	106.3	106.8
2005	105.9	106.3	106.3	107.0	107.4	106.1	106.0	105.9	105.2	105.6	105.6	105.0	106.0
2006	105.3	105.5	105.4	105.1	104.8	103.8	103.5	103.5	103.5	104.4	105.3	106.3	104.7
2007	107.7	107.5	107.5	106.7	105.5	105.9	105.8	106.5	106.2	105.5	105.3	106.1	106.4
Fish fillets, steaks, groundfish and other, domestic (v1574628)													
2003	125.2	125.2	124.3	124.8	124.8	124.8	124.8	124.8	124.8	120.6	120.6	120.6	123.8
2004	120.6	120.6	120.6	120.6	120.6	120.6	120.7	120.7	120.8	120.9	120.9	120.7	120.7
2005	120.8	121.3	121.2	121.4	121.1	121.3	121.2	121.1	121.2	121.2	121.3	121.3	121.2
2006	121.3	122.2	121.6	121.5	121.5	121.6	121.6	121.4	121.5	122.6	122.6	122.6	121.8
2007	122.6	122.6	122.6	122.6	122.6	124.2	124.2	124.2	124.2	124.2	124.2	124.2	123.5
Fish fillets, steaks, groundfish and other, export (v1574629)													
2003	119.4	118.4	115.7	111.6	112.5	107.8	108.8	108.9	107.6	105.5	105.9	106.2	110.7
2004	106.7	107.3	108.7	109.3	110.0	108.2	106.5	106.3	106.1	105.6	103.7	104.2	106.9
2005	104.5	105.1	105.8	107.0	107.9	108.1	108.2	108.4	107.1	107.1	107.0	105.8	106.8
2006	106.4	107.0	107.0	106.5	106.7	106.4	105.9	106.2	106.0	106.9	106.9	109.3	106.8
2007	111.0	110.0	110.2	109.2	107.7	106.6	106.6	106.6	106.0	104.6	104.4	105.5	107.4
Fish frozen, salmon (v1574630)													
2003	78.0	76.7	75.7	74.8	72.5	71.3	73.0	78.7	77.6	80.1	77.7	78.0	76.2
2004	77.5	78.5	78.8	79.2	80.3	79.7	78.6	90.2	89.5	88.3	86.8	87.5	82.9
2005	84.0	83.7	83.0	83.6	84.1	83.7	83.2	82.6	81.8	84.0	84.1	83.6	83.4
2006	83.4	83.2	83.4	83.0	82.0	82.2	83.4	83.0	83.0	84.1	84.3	84.8	83.3
2007	85.5	85.3	85.2	84.2	83.1	82.2	81.8	85.8	84.7	83.1	82.8	84.0	84.0
Fish frozen, other (v1574631)													
2003	110.6	109.9	108.9	108.4	101.7	100.4	101.6	101.8	101.4	99.6	104.6	104.7	104.5
2004	104.1	104.5	108.0	108.6	109.2	109.1	108.2	107.8	107.8	106.9	106.0	106.4	107.2
2005	106.6	107.1	106.3	106.7	107.0	100.5	100.3	100.1	99.4	99.6	99.9	99.5	102.8
2006	99.8	99.1	99.2	98.6	98.0	93.4	92.2	91.7	91.9	92.5	96.6	96.9	95.8
2007	100.2	101.2	100.6	99.3	97.4	99.6	99.8	100.1	100.5	100.5	100.4	101.2	100.1
Fish, canned including fish products (v1574632)													
2003	101.9	100.3	99.4	98.7	96.7	95.8	97.1	98.7	95.6	92.1	90.3	90.1	96.4
2004	89.5	88.4	89.6	89.9	90.5	90.0	89.2	89.0	88.5	87.3	86.5	87.0	88.8
2005	87.2	87.5	87.0	87.4	87.7	87.4	87.0	86.6	86.0	85.4	83.8	82.9	86.3
2006	82.8	82.6	82.8	82.5	81.0	81.1	81.1	81.1	81.1	81.3	80.1	80.5	81.5
2007	80.9	80.8	80.8	80.7	79.1	78.6	80.3	80.5	80.0	79.3	79.1	79.9	80.0

Table 2-2 – continued

**Industrial product price indexes, by commodity and commodity aggregations — Meat, fish and dairy products**

	Jan.	Feb.	Mar.	Apr.	May	June	July	Aug.	Sept.	Oct.	Nov.	Dec.	Annual average
1997=100													
Fish canned, salmon, domestic (v1574633)													
2003	97.3	97.3	97.3	97.3	97.3	97.0	97.0	90.5	90.5	90.5	90.5	90.5	94.4
2004	90.5	90.5	90.5	90.5	90.5	90.5	90.5	90.5	90.5	90.5	90.5	90.5	90.5
2005	90.5	90.5	90.5	90.5	90.5	90.5	90.5	90.5	90.5	90.5	90.5	90.5	90.5
2006	90.5	90.5	90.5	90.5	90.5	90.5	90.6	90.6	90.6	90.6	90.6	90.6	90.6
2007	90.6	90.6	90.6	90.6	90.6	90.6	90.6	90.6	94.4	95.9	95.9	95.9	92.2
Fish canned, other, domestic (v1574635)													
2003	103.7	103.7	103.7	103.7	103.7	103.7	103.7	103.7	103.7	103.7	103.7	103.7	103.7
2004	103.7	103.7	103.7	103.7	103.7	103.7	103.7	103.7	103.7	103.7	103.7	103.7	103.7
2005	103.7	103.7	103.7	103.7	103.7	103.7	103.7	103.7	103.7	103.7	103.7	103.7	103.7
2006	103.7	103.7	103.7	103.7	103.7	103.7	103.7	103.7	103.7	103.7	103.7	103.7	103.7
2007	103.7	103.7	103.7	103.7	103.7	103.7	108.5	108.5	108.5	108.5	108.5	108.5	106.1
<b>Fish by-products (v1574641)</b>													
2003	100.4	98.3	96.5	94.6	90.9	87.2	84.1	81.1	81.2	80.4	82.3	83.4	88.4
2004	82.7	81.3	81.3	88.1	90.6	87.1	85.7	84.6	81.1	79.8	77.8	80.4	83.4
2005	78.6	77.7	80.7	83.3	84.4	80.9	78.5	74.0	77.7	76.3	78.9	75.9	78.9
2006	76.6	75.2	71.9	70.1	70.9	69.7	70.9	73.5	72.7	75.0	81.7	87.4	74.6
2007	92.9	91.2	92.5	98.3	101.5	108.0	110.3	104.8	103.6	104.4	106.4	103.3	101.4
Fish canned, domestic (v1574645)													
2003	100.4	100.4	100.4	100.4	100.4	100.3	100.3	97.0	97.0	97.0	97.0	97.0	99.0
2004	97.0	97.0	97.0	97.0	97.0	97.0	97.0	97.0	97.0	97.0	97.0	97.0	97.0
2005	97.0	97.0	97.0	97.0	97.0	97.0	97.0	97.0	97.0	97.0	97.0	97.0	97.0
2006	97.0	97.0	97.0	97.0	97.0	97.0	97.0	97.0	97.0	97.0	97.0	97.0	97.0
2007	97.0	97.0	97.0	97.0	97.0	97.0	99.4	99.4	101.3	102.0	102.0	102.0	99.0
Fish canned, export (v1574646)													
2003	87.9	86.2	86.2	86.2	86.2	86.2	86.2	88.7	85.0	81.3	79.3	78.7	84.8
2004	78.4	78.5	80.4	80.4	80.4	80.4	80.4	80.4	80.4	80.0	80.2	80.2	80.0
2005	80.2	80.2	80.2	80.2	80.2	80.2	80.2	80.2	80.2	80.2	80.2	79.4	80.1
2006	79.4	79.4	79.4	79.4	79.4	79.4	79.4	79.4	79.4	79.4	77.5	77.5	79.1
2007	77.5	77.5	77.5	77.5	77.5	77.5	77.5	77.5	77.8	77.8	77.8	77.8	77.6
Fish canned, salmon (v1574647)													
2003	91.6	89.8	89.8	89.8	89.8	89.8	89.8	92.3	88.5	84.6	82.6	82.0	88.4
2004	81.6	81.8	83.7	83.7	83.7	83.7	83.7	83.7	83.7	83.3	83.5	83.5	83.3
2005	83.5	83.5	83.5	83.5	83.5	83.5	83.5	83.5	83.5	83.5	83.5	82.7	83.4
2006	82.7	82.7	82.7	82.7	82.7	82.7	82.7	82.7	82.7	82.7	80.7	80.7	82.4
2007	80.7	80.7	80.7	80.7	80.7	80.7	80.7	80.7	81.0	81.0	81.0	81.0	80.8
Fish canned, other (v1574648)													
2003	83.9	82.3	82.3	82.3	82.3	82.3	82.3	84.6	81.1	77.6	75.7	75.2	81.0
2004	74.8	75.0	76.7	76.7	76.7	76.7	76.7	76.7	76.7	76.4	76.6	76.6	76.4
2005	76.6	76.6	76.6	76.6	76.6	76.6	76.6	76.6	76.6	76.6	76.6	75.8	76.5
2006	75.8	75.8	75.8	75.8	75.8	75.8	75.8	75.8	75.8	75.8	74.0	74.0	75.5
2007	74.0	74.0	74.0	74.0	74.0	74.0	74.0	74.0	74.3	74.3	74.3	74.3	74.1

**Note(s):** Indexes for the most recent six months shown are subject to revision.

**Table 2-3**  
**Industrial product price indexes, by commodity and commodity aggregations — Fruit, vegetable, feeds and other food products**

	Jan.	Feb.	Mar.	Apr.	May	June	July	Aug.	Sept.	Oct.	Nov.	Dec.	Annual average
	1997=100												
<b>Fruit, vegetable, feeds and other food products (v1574649)</b>													
2003	104.3	104.2	104.0	103.3	103.5	102.9	103.1	102.4	103.2	103.8	104.4	104.2	103.6
2004	104.5	105.4	106.5	107.3	107.1	106.7	106.4	104.7	103.9	102.7	101.6	101.8	104.9
2005	101.4	101.7	102.8	102.7	102.9	103.5	103.8	103.0	102.5	102.9	103.0	103.7	102.8
2006	104.0	103.9	104.3	104.1	104.2	104.3	104.6	103.8	103.8	105.1	106.5	106.8	104.6
2007	107.4	108.3	108.5	108.1	108.2	108.8	109.1	108.9	109.9	110.7	111.4	112.8	109.3
<b>Fruit and vegetable preparations (v1574650)</b>													
2003	104.5	104.9	105.0	105.2	105.3	105.9	105.9	106.1	106.6	106.8	106.8	106.8	105.8
2004	106.7	106.7	106.7	106.9	108.4	109.5	109.5	110.2	110.3	110.3	110.4	110.5	108.8
2005	110.4	110.8	111.5	111.8	112.2	112.2	112.1	112.2	112.1	113.6	113.6	113.6	112.2
2006	114.8	115.3	115.3	115.6	115.8	116.0	116.2	115.5	115.5	115.7	115.7	115.7	115.6
2007	115.7	115.7	116.0	116.2	116.1	116.7	116.7	116.7	116.9	118.2	118.2	118.2	116.8
<b>Fruit preparations (v1574651)</b>													
2003	100.1	100.8	100.4	101.0	101.4	101.9	101.9	102.5	102.7	103.5	102.9	102.9	101.8
2004	102.9	103.5	102.9	103.5	104.6	105.4	105.4	105.4	104.8	104.8	104.8	105.4	104.4
2005	104.8	105.4	105.4	106.0	105.8	105.8	105.3	105.3	105.3	105.9	105.9	105.9	105.6
2006	107.6	107.6	107.6	107.8	108.6	108.6	109.6	109.6	109.6	109.6	109.6	109.6	108.8
2007	109.6	109.6	112.6	112.6	112.6	112.6	112.6	112.6	112.6	113.7	113.7	113.7	112.4
<b>Fruit juices, unfermented, not concentrated (v1574654)</b>													
2003	99.4	99.4	99.4	99.4	99.4	101.7	101.7	101.7	101.7	101.7	101.7	101.7	100.7
2004	101.7	101.7	101.7	101.7	104.1	105.9	105.9	105.9	105.9	105.9	105.9	105.9	104.4
2005	105.9	105.9	107.3	107.3	107.3	107.3	107.3	107.3	107.3	108.8	108.8	108.8	107.4
2006	112.5	112.5	112.5	112.5	114.3	114.3	114.3	114.3	114.3	114.3	114.3	114.3	113.7
2007	114.3	114.3	118.9	118.9	118.9	118.9	118.9	118.9	118.9	121.3	121.3	121.3	118.7
<b>Fruits and berries, canned (v1574657)</b>													
2003	103.8	103.8	105.4	105.4	108.4	108.4	108.4	108.4	108.4	108.4	108.4	108.4	107.1
2004	108.4	108.4	108.4	108.4	108.4	108.4	108.4	108.4	108.4	108.4	108.4	108.4	108.4
2005	108.4	108.4	108.4	108.4	108.4	108.4	108.4	108.4	108.4	108.4	108.4	108.4	108.4
2006	108.4	108.4	108.4	110.1	110.1	110.1	110.1	110.1	110.1	110.1	110.1	110.1	109.7
2007	110.1	110.1	110.1	110.1	110.1	110.1	110.1	110.1	110.1	110.1	110.1	110.1	110.1
<b>Vegetable preparations (v1574660)</b>													
2003	107.1	107.6	108.0	108.0	108.0	108.5	108.5	108.5	109.4	109.4	109.5	109.5	108.5
2004	109.4	109.1	109.3	109.4	109.7	109.8	109.8	109.9	109.9	109.9	109.9	109.9	109.7
2005	110.0	110.4	110.6	110.9	112.0	112.1	112.0	112.3	112.0	113.3	113.4	113.4	111.9
2006	113.4	114.3	114.3	114.6	114.6	115.0	115.0	115.0	115.0	115.5	115.5	115.5	114.8
2007	115.5	115.5	115.0	115.0	115.0	116.2	116.2	116.2	116.8	116.8	116.8	116.8	116.0
<b>Vegetables, dried (v1574664)</b>													
2003	101.2	101.2	101.2	101.9	101.9	103.7	103.7	103.7	103.7	103.7	103.7	103.7	102.8
2004	103.7	103.7	103.7	103.7	103.7	103.7	103.7	103.7	103.7	103.7	103.7	103.7	103.7
2005	103.7	103.7	103.7	108.0	108.0	109.7	109.7	109.7	109.7	110.6	111.9	111.9	108.4
2006	111.9	111.9	111.9	115.6	115.6	115.6	115.6	115.6	115.6	115.6	115.6	115.6	114.7
2007	115.6	115.6	115.6	115.6	115.6	115.6	115.6	115.6	115.6	115.6	115.6	115.6	115.6
<b>Vegetables and preparations canned (v1574665)</b>													
2003	108.0	108.0	108.0	108.0	108.0	109.0	109.0	109.0	109.0	109.0	109.0	109.0	108.6
2004	109.0	109.0	109.0	109.0	109.0	109.0	109.0	109.0	109.0	109.0	109.0	109.0	109.0
2005	109.0	110.4	110.4	110.4	114.5	114.5	114.5	114.5	115.5	115.5	115.5	115.5	113.4
2006	115.5	115.5	115.5	115.5	115.5	115.5	115.5	115.5	115.5	115.5	115.5	115.5	115.5
2007	115.5	115.5	115.5	115.5	115.5	115.5	115.5	115.5	118.8	118.8	118.8	118.8	116.6
<b>Other vegetable preparations, including preserves not canned (v1574666)</b>													
2003	100.0	100.0	100.0	100.8	100.8	102.5	102.5	102.5	102.5	102.5	102.5	102.5	101.6
2004	102.5	102.5	102.5	102.5	102.5	102.5	102.5	102.5	102.5	102.5	102.5	102.5	102.5
2005	102.5	102.5	102.5	107.2	107.2	108.7	108.7	108.7	108.7	109.6	111.0	111.0	107.4
2006	111.0	111.0	111.0	114.7	114.7	114.7	114.7	114.7	114.7	114.7	114.7	114.7	113.8
2007	114.7	114.7	114.7	114.7	114.7	114.7	114.7	114.7	114.7	114.7	114.7	114.7	114.7

Table 2-3 – continued

**Industrial product price indexes, by commodity and commodity aggregations — Fruit, vegetable, feeds and other food products**

	Jan.	Feb.	Mar.	Apr.	May	June	July	Aug.	Sept.	Oct.	Nov.	Dec.	Annual average
	1997=100												
<b>Pickles, relishes, other sauces (v1574667)</b>													
2003	99.5	99.5	99.9	99.9	99.9	99.9	99.9	99.9	99.9	99.9	99.9	99.9	99.8
2004	99.9	99.9	99.9	99.9	99.9	99.9	99.9	99.9	99.9	99.9	99.9	99.9	99.9
2005	99.9	100.4	100.4	100.4	101.0	101.0	101.0	101.0	101.0	101.0	101.0	101.0	100.8
2006	101.0	101.0	101.0	101.0	101.0	101.0	101.0	101.0	101.0	101.0	101.0	101.0	101.0
2007	101.0	101.0	101.0	101.0	101.0	101.0	101.0	101.0	101.0	101.0	101.0	101.0	101.0
<b>Other fruit and vegetable preparations (v1574668)</b>													
2003	104.7	104.7	104.7	104.7	104.7	105.8	105.8	105.8	106.2	106.2	106.2	106.2	105.5
2004	106.2	106.2	106.2	106.2	109.8	112.6	112.6	114.7	115.6	115.6	115.6	115.6	111.4
2005	115.6	115.9	117.9	117.9	118.0	118.0	118.0	118.0	118.1	120.5	120.5	120.5	118.2
2006	123.0	123.3	123.2	123.5	123.5	123.5	123.5	121.1	121.1	121.3	121.3	121.3	122.5
2007	121.3	121.3	120.2	120.9	120.5	120.7	120.7	120.7	120.7	123.9	123.9	123.9	121.6
<b>Soups, canned (v1574671)</b>													
2003	105.7	105.7	105.7	105.7	105.7	109.8	109.8	109.8	111.0	111.0	111.0	111.0	108.5
2004	111.0	111.0	111.0	111.0	111.0	111.0	111.0	119.0	119.0	119.0	119.0	119.0	114.3
2005	119.0	119.3	119.3	119.3	119.3	119.3	119.3	119.3	119.8	119.8	119.8	119.8	119.4
2006	119.8	119.8	119.8	120.9	120.9	120.9	120.9	120.9	120.9	120.9	120.9	120.9	120.6
2007	120.9	120.9	120.9	122.7	122.7	122.7	122.7	122.7	122.7	122.7	122.7	122.7	122.2
<b>Precooked food preparations, frozen (v1574673)</b>													
2003	108.9	108.9	108.9	108.9	108.9	108.9	108.9	108.9	108.9	108.9	108.9	108.9	108.9
2004	108.9	108.9	108.9	108.9	108.9	108.9	108.9	108.9	108.9	108.9	108.9	108.9	108.9
2005	108.9	109.7	109.7	109.7	109.7	109.7	109.7	109.7	109.7	109.7	109.7	109.7	109.6
2006	109.7	110.9	110.9	110.9	110.9	110.9	110.9	110.9	110.9	111.6	111.6	111.6	111.0
2007	111.6	111.6	111.6	111.6	111.6	111.6	111.6	111.6	111.6	111.6	111.6	111.6	111.6
<b>Fruits and preparations, canned (v1574675)</b>													
2003	104.2	106.5	104.9	107.2	108.6	106.3	106.3	107.7	107.5	110.0	107.5	107.5	107.0
2004	107.5	110.0	107.5	110.0	110.1	110.1	110.1	110.2	107.7	107.7	107.7	110.1	109.1
2005	107.7	110.1	107.7	110.1	109.2	109.2	109.2	109.2	109.2	109.3	109.3	109.3	109.1
2006	109.3	109.3	109.3	110.1	110.1	110.1	110.1	110.1	110.1	110.1	110.1	110.1	109.9
2007	110.1	110.1	110.1	110.1	110.1	110.1	110.1	110.1	110.1	110.1	110.1	110.1	110.1
<b>Fruits and berries (v1574676)</b>													
2003	98.9	98.9	99.0	99.1	99.1	100.5	100.5	100.9	101.1	101.5	101.5	101.5	100.2
2004	101.5	101.5	101.5	101.5	102.9	103.9	103.9	103.9	103.9	103.9	103.9	103.9	103.0
2005	103.9	103.9	104.7	104.7	104.7	104.7	104.0	104.0	104.0	104.8	104.8	104.8	104.4
2006	107.0	107.0	107.0	107.1	108.1	108.1	109.4	109.4	109.4	109.4	109.4	109.4	108.4
2007	109.4	109.4	113.4	113.4	113.4	113.4	113.4	113.4	113.4	114.8	114.8	114.8	113.1
<b>Soups and infant junior foods, canned (v1574677)</b>													
2003	106.9	106.9	106.9	106.6	106.6	110.0	110.0	110.0	111.3	111.3	111.3	111.3	109.1
2004	111.3	111.3	111.3	111.3	111.3	111.3	111.3	117.9	117.9	117.9	117.9	117.8	114.0
2005	117.8	118.0	118.1	118.1	118.1	118.1	118.1	118.2	118.6	118.6	118.6	118.6	118.2
2006	118.6	118.6	118.6	119.5	119.5	119.5	119.5	119.6	119.6	119.6	119.6	119.6	119.3
2007	119.6	119.6	119.6	121.2	121.2	121.2	121.2	121.2	121.2	121.2	121.2	121.2	120.8
<b>Condiments and sauces (v1574678)</b>													
2003	99.7	99.7	100.6	100.6	100.6	100.6	100.6	100.6	100.6	100.6	100.6	100.6	100.4
2004	100.6	100.6	100.6	100.6	100.6	100.5	100.6	100.6	100.6	100.6	100.6	100.6	100.6
2005	100.6	100.9	100.9	100.9	101.3	101.3	101.3	101.3	101.3	101.3	101.3	101.3	101.1
2006	101.3	101.3	101.3	101.3	101.3	101.3	101.3	101.3	101.3	101.3	101.3	101.3	101.3
2007	101.3	101.5	101.5	101.5	101.5	101.5	101.5	101.5	101.5	101.5	101.5	101.5	101.5
<b>Feeds (v1574679)</b>													
2003	95.6	94.7	94.5	93.3	93.4	92.4	90.4	89.4	91.3	92.5	95.5	93.8	93.1
2004	95.5	97.1	101.0	104.5	102.4	100.9	99.5	90.4	86.4	83.3	80.3	80.9	93.5
2005	80.4	80.7	82.4	82.5	82.3	84.1	85.5	82.1	80.2	80.4	81.4	84.7	82.2
2006	84.0	81.4	81.7	80.9	80.1	79.9	79.6	77.8	78.4	83.0	87.0	88.4	81.8
2007	90.3	92.8	93.5	90.4	90.3	91.5	91.6	90.5	93.5	95.4	95.6	100.1	93.0



Table 2-3 – continued

## Industrial product price indexes, by commodity and commodity aggregations — Fruit, vegetable, feeds and other food products

	Jan.	Feb.	Mar.	Apr.	May	June	July	Aug.	Sept.	Oct.	Nov.	Dec.	Annual average
	1997=100												
<b>Oil meals and cakes (v1574680)</b>													
2003	79.1	78.6	75.3	76.1	76.3	76.9	72.5	75.9	78.1	86.5	90.3	84.9	79.2
2004	92.0	97.8	110.7	114.3	99.7	104.2	92.6	72.7	57.8	57.0	54.6	56.3	84.1
2005	59.9	61.8	65.9	68.4	69.2	75.1	80.3	65.6	59.7	58.5	61.5	70.3	66.4
2006	63.2	57.8	58.5	57.0	58.2	57.9	56.1	53.3	52.7	59.9	62.9	60.9	58.2
2007	66.8	71.9	68.9	62.6	63.4	67.1	64.3	63.0	70.8	74.4	78.5	90.2	70.2
<b>Other oil seeds cake and meals (v1574681)</b>													
2003	85.9	85.1	79.7	75.1	76.7	78.5	75.9	71.5	75.7	84.0	89.5	87.3	80.4
2004	92.4	97.8	110.0	114.7	101.2	106.3	86.9	70.5	63.3	58.5	55.7	56.4	84.5
2005	64.4	58.9	67.3	67.0	67.5	76.3	85.1	66.6	60.0	58.2	65.3	75.0	67.6
2006	63.0	58.1	57.3	56.4	60.7	60.5	62.8	57.7	53.4	59.8	65.1	61.6	59.7
2007	67.9	74.2	71.3	64.0	61.7	64.1	62.7	56.2	65.8	70.3	74.2	88.6	68.4
<b>Prepared feeds (v1574683)</b>													
2003	98.7	98.0	98.1	97.5	97.6	96.5	95.5	94.8	96.9	96.0	97.6	97.1	97.0
2004	97.7	98.6	100.4	103.5	104.8	102.9	102.5	97.0	95.7	92.4	89.2	89.3	97.8
2005	88.4	88.1	89.2	89.0	88.6	89.3	89.9	89.1	88.3	88.8	88.9	91.2	89.1
2006	91.6	90.2	90.0	89.7	88.7	88.6	88.6	87.5	88.1	91.9	96.4	98.5	90.8
2007	99.5	101.4	103.1	100.5	100.5	101.4	101.6	100.7	102.4	103.7	103.4	106.3	102.0
<b>Dog and cat feeds (v1574689)</b>													
2003	102.2	102.2	102.2	102.2	104.5	103.8	104.5	104.5	104.5	104.5	104.5	104.5	103.7
2004	104.5	104.5	104.5	104.5	104.5	104.5	104.5	104.5	104.5	104.5	104.5	104.5	104.6
2005	106.0	106.0	106.0	106.0	106.0	106.0	106.0	106.0	107.9	107.9	107.9	107.9	106.6
2006	107.9	107.9	107.9	107.9	107.9	107.9	107.9	107.9	107.9	107.9	107.9	107.9	107.9
2007	108.6	108.0	108.0	108.0	108.0	108.0	106.7	106.7	106.7	106.7	108.7	108.7	107.7
<b>Complete feeds, farm domesticated animals (v1574684)</b>													
2003	97.9	97.1	97.3	96.5	96.2	94.9	93.6	92.7	95.3	94.3	96.1	95.5	95.6
2004	96.3	97.4	99.5	103.3	104.9	102.5	102.1	95.4	93.8	89.8	86.0	85.8	96.4
2005	84.7	84.4	85.7	85.5	84.9	85.8	86.6	85.6	84.1	84.7	84.9	87.7	85.4
2006	88.2	86.4	86.2	85.8	84.7	84.5	84.6	83.3	83.9	88.6	93.9	96.5	87.2
2007	97.6	100.0	102.0	98.9	99.0	100.0	100.5	99.4	101.5	103.0	102.3	105.8	100.8
<b>Complete feeds, dairy and beef cattle (v1574685)</b>													
2003	100.0	99.5	99.1	98.7	97.5	96.6	94.9	94.4	95.4	95.1	96.6	96.9	97.1
2004	96.8	96.5	98.0	101.5	103.7	101.4	99.9	95.7	93.4	91.1	88.1	88.2	96.2
2005	87.1	86.3	87.8	87.9	86.9	86.9	87.1	87.1	85.5	86.4	87.3	89.2	87.1
2006	90.9	89.3	88.5	89.1	88.7	88.6	88.3	87.3	88.2	92.3	97.5	101.4	90.8
2007	101.9	103.5	105.6	104.3	104.5	104.5	104.2	103.1	105.0	109.0	107.1	112.0	105.4
<b>Complete feeds, swine (v1574686)</b>													
2003	93.6	93.7	93.8	93.1	92.9	92.0	90.4	89.0	91.2	90.4	92.5	92.4	92.1
2004	92.6	94.3	97.3	101.9	102.5	99.6	98.2	92.7	91.1	87.7	84.2	83.3	93.8
2005	80.3	80.2	81.5	81.5	80.8	82.1	82.9	80.4	79.4	79.9	80.0	84.9	81.2
2006	84.7	82.1	81.2	80.9	79.1	78.7	79.3	77.4	77.9	82.4	90.2	93.1	82.2
2007	95.1	97.9	100.2	96.0	94.4	95.5	94.2	92.9	94.6	96.6	96.0	101.4	96.2
<b>Complete feeds, poultry (v1574687)</b>													
2003	100.2	98.1	98.8	97.4	97.5	95.3	94.1	92.1	96.9	94.8	97.3	95.4	96.5
2004	96.2	98.1	100.7	105.2	107.8	104.9	105.8	94.5	92.8	86.0	80.3	80.4	96.1
2005	80.3	80.0	81.6	80.9	80.6	81.9	83.3	82.5	80.4	81.0	80.9	83.5	81.4
2006	84.0	82.2	82.7	81.6	80.1	80.1	79.9	78.4	79.1	85.9	91.3	92.5	83.2
2007	93.6	96.8	99.3	94.8	96.1	98.0	100.6	99.3	102.3	102.6	102.3	104.6	99.2
<b>Feed additives and all other feeds (v1574691)</b>													
2003	100.6	98.8	99.8	94.8	94.7	92.7	89.1	83.4	84.0	85.9	93.0	90.5	92.3
2004	90.7	90.7	93.8	98.3	96.4	90.7	95.0	83.8	80.6	76.1	73.2	74.4	87.0
2005	71.6	72.3	73.9	72.9	72.6	74.2	74.6	72.6	71.3	71.6	73.8	75.1	73.0
2006	76.7	72.7	74.4	72.7	70.4	70.1	70.1	66.6	68.3	73.3	76.9	78.7	72.6
2007	80.1	82.3	83.0	80.9	79.8	79.7	81.8	80.8	83.4	85.8	83.9	87.7	82.4

Table 2-3 – continued

**Industrial product price indexes, by commodity and commodity aggregations — Fruit, vegetable, feeds and other food products**

	Jan.	Feb.	Mar.	Apr.	May	June	July	Aug.	Sept.	Oct.	Nov.	Dec.	Annual average
	1997=100												
<b>Feeds, grain origin, not elsewhere specified (v1574692)</b>													
2003	121.0	109.8	115.5	97.5	95.9	89.6	85.6	80.3	80.7	93.4	118.5	108.9	99.7
2004	102.9	101.6	107.5	116.7	106.5	92.7	94.4	87.1	77.6	71.7	65.4	68.2	91.0
2005	55.2	57.3	60.4	57.2	50.2	47.4	46.3	45.3	51.2	58.0	64.9	71.7	55.4
2006	77.5	64.8	75.8	65.2	55.4	55.4	62.9	50.5	56.6	69.7	79.3	86.3	66.6
2007	85.9	93.8	90.6	79.7	77.3	69.8	68.9	66.1	73.4	91.6	75.9	96.1	80.8
<b>Micro premixes (v1574694)</b>													
2003	70.9	70.9	70.9	65.7	65.7	64.6	62.6	62.6	62.5	63.7	63.7	63.7	65.6
2004	62.9	61.6	61.3	61.3	61.5	61.5	61.4	60.1	60.1	60.0	60.2	60.2	61.0
2005	60.6	60.6	60.6	60.6	60.6	60.7	60.7	60.7	60.7	59.9	59.8	59.6	60.4
2006	59.3	59.4	58.9	58.8	58.6	58.2	58.1	58.0	57.8	57.7	57.7	57.9	58.4
2007	58.0	58.7	58.6	58.6	58.5	58.4	59.8	59.7	60.3	60.8	60.8	60.3	59.4
<b>Other feed supplements (v1574696)</b>													
2003	84.4	84.5	85.3	84.2	84.8	83.5	82.5	79.8	84.2	84.9	91.1	89.0	84.8
2004	91.8	92.7	96.8	101.0	101.7	95.0	102.9	85.8	83.7	77.7	74.3	75.9	89.9
2005	74.7	75.4	77.7	77.0	78.6	82.1	83.5	79.7	76.0	75.1	76.4	77.2	77.8
2006	79.2	76.3	76.3	75.1	73.9	74.2	73.2	72.4	73.7	78.5	82.0	83.0	76.5
2007	85.2	86.8	88.5	87.3	86.3	88.7	93.0	91.6	94.0	92.7	93.9	95.0	90.2
<b>Flour, wheat, meal and other cereals (v1574697)</b>													
2003	103.5	103.8	103.3	102.3	102.7	101.9	104.4	95.5	94.8	95.4	95.6	94.8	99.8
2004	95.8	96.0	97.7	98.0	95.9	95.0	94.7	95.3	95.7	95.6	96.0	95.9	96.0
2005	96.0	96.1	96.3	96.2	98.1	97.8	98.2	97.8	98.0	97.9	97.4	97.4	97.3
2006	97.0	98.0	97.7	97.1	98.4	100.5	100.7	100.6	100.5	102.0	101.8	101.1	99.6
2007	100.7	101.1	101.0	101.2	101.4	102.5	105.0	107.1	112.5	112.2	111.8	113.2	105.8
<b>Wheat flour (v1574698)</b>													
2003	103.3	103.7	103.1	102.0	102.4	101.6	104.2	95.5	94.8	95.3	95.5	94.7	99.7
2004	95.8	96.0	97.6	98.0	96.0	95.0	94.7	95.3	95.7	95.6	96.0	95.9	96.0
2005	96.0	96.1	96.4	96.2	98.1	97.7	98.2	97.7	98.0	97.9	97.4	97.3	97.2
2006	97.0	97.9	97.7	97.0	98.3	100.4	100.5	100.3	100.3	102.0	101.8	101.0	99.5
2007	100.7	101.0	100.9	101.1	101.4	102.4	105.1	107.3	113.0	112.7	112.3	113.7	106.0
<b>Wheat flour, hard (v1574699)</b>													
2003	102.5	102.5	102.5	101.8	102.4	101.5	104.2	93.2	92.7	93.8	93.7	92.6	98.6
2004	93.5	93.5	95.6	95.5	93.1	92.5	92.3	93.1	93.3	93.4	93.6	93.4	93.6
2005	93.5	93.6	93.5	93.8	96.0	95.6	96.0	95.8	96.1	96.0	95.7	95.9	95.1
2006	95.3	96.0	95.7	95.2	96.5	99.6	99.8	99.8	99.6	99.9	100.0	99.1	98.0
2007	98.5	99.1	98.9	99.2	98.5	100.1	101.7	103.2	105.7	105.0	104.8	106.2	101.7
<b>Wheat flour, soft (v1574700)</b>													
2003	105.2	108.1	101.7	97.6	98.4	97.6	99.2	102.5	100.6	98.5	101.7	102.6	101.1
2004	102.4	102.9	101.9	105.5	104.2	99.8	97.8	97.0	99.2	96.9	97.4	97.0	100.2
2005	98.8	98.2	101.4	97.7	100.0	99.8	101.2	98.6	99.1	98.1	96.2	94.3	98.6
2006	95.3	99.0	98.9	94.5	99.3	94.1	93.9	91.2	93.3	107.9	104.1	103.7	97.9
2007	105.4	103.2	101.3	105.4	115.1	105.5	110.3	117.8	134.1	124.9	118.6	118.6	113.4
<b>Wheat flour, durum (v1574701)</b>													
2003	106.8	107.9	107.9	108.1	106.5	107.4	109.3	106.9	106.4	104.7	104.2	104.3	106.7
2004	105.4	106.9	107.6	107.6	107.3	106.7	106.4	106.9	108.8	109.3	108.6	108.4	107.5
2005	108.4	108.7	108.8	107.8	107.0	106.8	106.7	105.9	105.7	106.4	106.2	106.2	107.0
2006	106.1	106.3	107.2	108.5	106.1	106.0	106.2	107.2	107.1	107.8	108.1	108.5	107.1
2007	108.5	109.2	111.6	106.7	106.5	113.9	124.6	127.7	154.3	167.9	171.9	175.5	131.5
<b>Whole wheat and graham flour (v1574702)</b>													
2003	112.3	113.1	113.6	105.9	105.9	104.4	105.9	104.7	103.8	103.9	104.5	104.1	106.8
2004	118.8	118.0	118.5	124.4	124.4	124.4	124.8	123.7	122.9	122.7	134.3	136.6	124.5
2005	133.3	133.6	134.5	134.0	134.5	134.2	134.5	134.5	134.2	134.5	134.0	134.5	134.2
2006	134.2	134.0	134.5	134.5	134.0	134.2	134.5	134.5	134.1	134.5	134.0	134.5	134.3
2007	133.2	133.1	133.6	133.6	133.6	133.6	133.6	133.6	133.6	135.2	136.9	136.9	134.2

Table 2-3 – continued

## Industrial product price indexes, by commodity and commodity aggregations — Fruit, vegetable, feeds and other food products

	Jan.	Feb.	Mar.	Apr.	May	June	July	Aug.	Sept.	Oct.	Nov.	Dec.	Annual average
	1997=100												
<b>Breakfast cereal and bakery products (v1574705)</b>													
2003	109.9	110.2	110.4	110.5	111.2	111.2	111.2	111.2	111.7	111.7	111.7	111.7	111.0
2004	111.8	111.8	112.3	113.0	113.2	113.2	113.2	113.3	113.3	113.4	113.4	113.4	112.9
2005	113.4	114.0	114.2	114.6	114.6	114.6	114.9	114.9	114.4	114.6	114.6	114.3	114.4
2006	114.1	114.9	115.7	115.9	115.5	116.5	116.5	116.5	116.5	116.9	117.4	117.4	116.2
2007	117.3	117.5	118.3	118.3	118.3	118.5	118.4	118.4	118.3	118.7	118.8	118.9	118.3
<b>Prepared cereal foods (v1574706)</b>													
2003	107.1	107.4	108.0	108.0	108.0	108.0	108.0	108.1	108.1	108.1	108.1	108.1	107.9
2004	108.1	108.1	108.1	109.8	110.1	110.1	110.1	110.5	110.5	110.5	110.5	110.5	109.7
2005	110.5	111.0	111.0	111.0	111.0	111.0	111.0	111.0	111.0	111.0	111.0	111.0	111.0
2006	111.0	111.0	111.0	111.0	113.6	113.3	113.3	113.3	113.3	113.3	113.3	113.3	112.6
2007	112.8	112.8	112.8	112.8	112.8	113.5	113.5	113.5	113.3	113.3	113.3	113.7	113.2
<b>Breakfast cereal foods (v1574707)</b>													
2003	111.0	111.2	111.5	111.5	111.5	111.5	111.5	111.5	111.5	111.5	111.5	111.5	111.4
2004	111.5	111.5	111.5	113.7	114.1	114.1	114.1	114.1	114.1	114.1	114.1	114.1	113.4
2005	114.1	114.8	114.8	114.8	114.8	114.8	114.8	114.8	114.8	114.8	114.8	114.8	114.7
2006	114.8	114.8	114.8	114.8	118.2	117.7	117.7	117.7	117.7	117.7	117.7	117.7	116.8
2007	117.7	117.7	117.7	117.7	117.7	118.6	118.6	118.6	118.3	118.3	118.3	118.8	118.2
<b>Prepared cake and similar mixes (v1574708)</b>													
2003	93.7	94.3	95.8	95.8	95.8	95.8	95.8	96.1	96.1	96.1	96.1	96.1	95.6
2004	96.1	96.1	96.1	96.1	96.1	96.1	96.1	97.8	97.8	97.8	97.8	97.8	96.8
2005	97.8	97.8	97.8	97.8	97.8	97.8	97.8	97.8	97.8	97.8	97.8	97.8	97.8
2006	97.8	97.8	97.8	97.8	97.8	97.8	97.8	97.8	97.8	97.8	97.8	97.8	97.8
2007	95.8	95.8	95.8	95.8	95.8	95.8	95.8	95.8	95.8	95.8	95.8	95.8	95.8
<b>Bakery products (v1574709)</b>													
2003	110.7	111.1	111.1	111.3	112.2	112.2	112.2	112.2	112.8	112.8	112.8	112.8	112.0
2004	113.0	113.0	113.6	114.0	114.1	114.1	114.1	114.1	114.2	114.3	114.3	114.3	113.9
2005	114.3	114.9	115.2	115.7	115.7	115.7	116.1	116.1	115.4	115.7	115.7	115.3	115.5
2006	115.1	116.1	117.2	117.4	116.1	117.5	117.5	117.5	117.5	118.0	118.7	118.7	117.3
2007	118.7	119.0	120.0	120.0	120.0	120.1	119.9	119.9	119.8	120.4	120.6	120.6	119.9
<b>Bread and rolls (v1574710)</b>													
2003	111.2	111.2	111.2	111.2	111.2	111.2	111.2	111.3	111.3	111.3	111.3	111.3	111.2
2004	111.3	111.3	112.9	114.0	114.2	114.2	114.2	114.2	114.2	114.2	114.2	114.2	113.6
2005	114.2	114.2	115.0	116.5	116.6	116.6	117.7	117.7	116.0	115.6	115.5	114.6	115.8
2006	113.9	116.4	119.4	119.4	116.1	119.8	119.8	119.8	119.7	121.2	122.9	122.9	119.3
2007	122.9	122.9	122.9	122.9	122.9	122.9	122.9	122.9	122.7	124.3	124.7	124.7	123.3
<b>Other bakery products, packaged (v1574712)</b>													
2003	114.1	114.1	114.1	114.4	117.4	117.4	117.1	117.1	118.5	118.5	118.5	118.5	116.6
2004	119.2	119.2	119.2	119.2	119.3	119.3	119.3	119.3	119.7	120.1	120.1	120.1	119.5
2005	120.1	121.9	121.8	122.1	122.1	122.1	122.1	122.1	122.1	123.5	123.5	123.5	122.2
2006	123.5	123.5	123.5	123.5	123.5	123.5	123.4	123.4	123.4	123.4	123.4	123.4	123.4
2007	123.4	123.4	123.4	123.4	123.4	123.4	123.4	123.4	123.4	123.4	123.4	123.4	123.4
<b>Other bakery products, frozen (v1574713)</b>													
2003	110.4	110.4	110.4	110.4	110.4	110.4	110.4	110.4	114.2	114.2	114.2	114.2	111.7
2004	114.2	114.2	114.2	114.2	114.7	114.7	114.7	114.7	114.7	114.7	114.7	114.7	114.5
2005	114.7	114.7	114.4	114.4	114.4	114.4	114.4	114.4	114.4	118.2	118.2	118.2	115.4
2006	118.2	118.2	118.2	118.2	118.2	118.2	118.0	118.0	118.0	118.0	118.0	118.0	118.1
2007	118.0	118.0	118.0	118.0	118.0	118.0	118.0	118.0	118.0	118.0	118.0	118.0	118.0
<b>Other bakery products, not frozen (v1574714)</b>													
2003	116.3	116.3	116.3	116.7	121.6	121.6	121.0	121.0	121.0	121.0	121.0	121.0	119.6
2004	122.1	122.1	122.1	122.1	122.1	122.1	122.1	122.1	122.6	123.2	123.2	123.2	122.4
2005	123.2	126.2	126.2	126.6	126.6	126.6	126.6	126.6	126.6	126.6	126.6	126.6	126.2
2006	126.6	126.6	126.6	126.6	126.6	126.6	126.6	126.6	126.6	126.6	126.6	126.6	126.6
2007	126.6	126.6	126.6	126.6	126.6	126.6	126.6	126.6	126.6	126.6	126.6	126.6	126.6

Table 2-3 – continued

**Industrial product price indexes, by commodity and commodity aggregations — Fruit, vegetable, feeds and other food products**

	Jan.	Feb.	Mar.	Apr.	May	June	July	Aug.	Sept.	Oct.	Nov.	Dec.	Annual average
	1997=100												
<b>Sugar (v1574716)</b>													
2003	115.3	118.3	116.5	112.7	110.7	109.2	110.1	110.3	109.1	108.2	108.1	109.6	111.5
2004	107.3	106.9	110.2	111.5	111.4	111.8	114.3	114.1	113.3	115.7	114.1	114.6	112.1
2005	115.0	115.9	115.8	115.0	115.3	116.0	116.5	117.0	118.4	120.6	121.4	125.3	117.7
2006	127.3	134.1	132.5	132.8	133.2	128.6	131.3	125.2	124.2	123.3	124.9	124.8	128.5
2007	124.8	124.4	124.3	122.8	120.5	119.4	121.2	121.1	120.4	120.7	120.8	122.5	121.9
<b>Miscellaneous food products (v1574718)</b>													
2003	105.2	104.6	104.4	103.2	103.2	102.0	103.6	102.8	103.7	104.8	104.7	105.1	103.9
2004	105.1	106.9	106.8	106.5	106.2	105.4	105.3	105.2	105.2	103.1	101.5	101.7	104.9
2005	100.7	100.9	102.7	102.0	102.0	102.8	102.6	102.3	102.1	102.1	101.7	101.6	102.0
2006	102.2	102.1	102.9	102.4	103.2	102.9	103.7	103.3	103.2	103.7	105.0	105.3	103.3
2007	105.8	106.9	106.6	107.2	108.0	108.5	109.0	108.9	109.3	109.6	111.6	112.5	108.7
<b>Chocolate-based products (v1574719)</b>													
2003	117.9	119.1	115.5	117.3	115.0	112.3	113.0	112.8	113.6	111.1	111.1	112.7	114.3
2004	112.4	112.2	111.4	110.8	111.0	110.5	112.0	113.9	111.3	110.0	111.3	111.6	111.5
2005	110.5	111.6	112.6	111.0	110.4	110.6	109.8	109.5	109.4	108.8	111.9	112.3	110.7
2006	113.2	112.8	112.9	112.7	112.7	112.9	113.9	113.1	112.5	113.0	113.7	115.3	113.2
2007	117.0	117.6	119.1	119.1	118.6	118.2	119.3	117.0	116.7	115.6	115.9	118.0	117.7
<b>Chocolate confectionery (v1574720)</b>													
2003	110.3	110.3	112.6	116.3	118.1	118.1	118.1	118.1	118.1	118.1	118.1	118.1	116.2
2004	118.1	118.1	118.1	118.1	118.1	118.1	118.1	118.1	118.1	118.1	118.1	118.1	118.1
2005	118.1	118.1	118.1	118.1	118.1	118.1	118.1	118.1	118.1	118.1	122.3	122.3	118.8
2006	122.3	122.3	122.3	122.3	122.3	122.3	122.3	122.3	122.3	123.3	123.3	123.3	122.6
2007	125.2	124.5	125.0	125.0	125.0	125.0	125.0	125.0	125.0	125.0	125.0	125.0	125.0
<b>Sugar and other confectionery (v1574724)</b>													
2003	101.5	101.5	101.8	102.6	102.8	102.8	102.8	102.8	103.2	103.2	103.2	103.2	102.6
2004	103.8	104.1	104.4	104.5	104.5	104.6	104.6	104.6	104.6	104.6	104.6	104.6	104.5
2005	104.7	104.7	104.7	104.7	104.7	104.7	104.8	104.8	104.8	104.8	105.7	105.7	104.9
2006	106.4	106.4	106.6	106.6	106.7	106.7	106.7	106.7	106.7	106.7	106.7	106.7	106.6
2007	107.1	107.2	107.2	107.7	107.7	107.7	107.7	107.7	107.7	107.7	107.7	107.7	107.6
<b>Chewing gum (v1574726)</b>													
2003	103.1	103.1	103.1	103.1	103.1	103.1	103.1	103.1	103.1	103.1	103.1	103.1	103.1
2004	102.9	104.5	104.5	104.5	104.5	105.3	105.3	105.3	105.3	105.3	105.3	105.3	104.8
2005	105.5	105.5	105.5	105.6	105.6	105.6	105.5	105.5	105.5	105.5	105.5	105.5	105.5
2006	105.5	105.5	105.9	105.9	105.9	105.9	105.9	105.9	105.8	105.8	105.8	105.8	105.8
2007	105.8	105.8	105.8	108.6	108.6	108.6	108.6	108.6	108.6	108.6	108.6	108.6	107.9
<b>Sugar candy, seasonal novelties, licorice (v1574727)</b>													
2003	96.6	96.6	96.6	99.2	99.9	99.9	99.9	99.9	101.6	101.6	101.6	101.6	99.6
2004	104.1	104.1	104.1	104.1	104.1	104.1	104.1	104.1	104.1	104.1	104.1	104.1	104.1
2005	104.1	104.1	104.1	104.1	104.1	104.1	104.1	104.1	104.1	104.1	107.7	107.7	104.7
2006	107.7	107.7	108.5	108.5	108.5	108.5	108.5	108.5	108.5	108.5	108.5	108.5	108.4
2007	109.4	109.4	109.4	109.4	109.4	109.4	109.4	109.4	109.4	109.4	109.4	109.4	109.4
<b>Coffee and tea preparations (v1574731)</b>													
2003	84.0	84.0	86.5	86.5	87.5	87.5	87.5	88.0	88.0	88.0	88.0	88.0	87.0
2004	88.3	88.3	88.3	88.3	88.3	88.8	88.8	88.8	88.8	88.8	88.8	88.8	88.6
2005	88.1	89.1	90.2	90.2	90.9	94.3	94.3	94.3	94.3	94.3	94.3	94.3	92.4
2006	93.4	93.4	93.4	93.4	93.4	93.4	93.4	93.4	93.4	94.4	94.4	94.4	93.6
2007	94.4	94.4	94.4	94.4	94.4	94.6	94.6	94.6	94.6	94.6	94.6	94.6	94.5
<b>Coffee, roasted or ground (v1574732)</b>													
2003	79.2	79.2	82.2	82.2	82.2	82.2	82.2	82.2	82.2	82.2	82.2	82.2	81.7
2004	82.2	82.2	82.2	82.2	82.2	82.2	82.2	82.2	82.2	82.2	82.2	82.2	82.2
2005	82.2	83.7	85.6	85.6	85.6	87.2	87.2	87.2	87.2	87.2	87.2	87.2	86.1
2006	87.2	87.2	87.2	87.2	87.2	87.2	87.2	87.2	87.2	88.6	88.6	88.6	87.6
2007	88.6	88.6	88.6	88.6	88.6	88.6	88.6	88.6	88.6	88.6	88.6	88.6	88.6

Table 2-3 – continued

## Industrial product price indexes, by commodity and commodity aggregations — Fruit, vegetable, feeds and other food products

	Jan.	Feb.	Mar.	Apr.	May	June	July	Aug.	Sept.	Oct.	Nov.	Dec.	Annual average
1997=100													
<b>Instant coffee, extracts and preparations (v1574733)</b>													
2003	88.7	88.7	90.9	90.9	94.2	94.2	94.2	94.2	94.2	94.2	94.2	94.2	92.7
2004	94.2	94.2	94.2	94.2	94.2	95.8	95.8	95.8	95.8	95.8	95.8	95.8	95.1
2005	95.8	95.8	95.8	95.8	98.2	106.3	106.3	106.3	106.3	106.3	106.3	106.3	102.1
2006	103.3	103.3	103.3	103.3	103.3	103.3	103.3	103.3	103.3	103.7	103.7	103.7	103.4
2007	103.7	103.7	103.7	103.7	103.7	103.7	103.7	103.7	103.7	103.7	103.7	103.7	103.7
<b>Tea, tea bags, tea extracts and preparations (v1574734)</b>													
2003	101.8	101.8	101.8	101.8	101.8	101.8	102.6	107.4	107.4	107.4	107.4	107.4	104.2
2004	111.8	111.8	111.8	111.8	111.8	111.8	111.8	111.8	111.8	111.8	111.8	111.8	111.8
2005	104.4	104.4	104.4	104.4	104.4	104.4	104.4	104.4	104.4	104.4	104.4	104.4	104.4
2006	104.4	104.4	104.4	104.4	104.4	104.4	104.4	104.4	104.4	104.4	104.4	104.4	104.4
2007	104.4	104.4	104.4	104.4	104.4	106.5	106.5	106.5	106.5	106.5	106.5	106.5	105.6
<b>Vegetable oils, crude (v1574735)</b>													
2003	120.7	114.2	111.6	104.6	106.3	98.8	110.2	102.0	108.1	119.8	119.4	120.4	111.3
2004	119.5	133.6	134.3	132.9	128.8	123.1	118.6	116.3	119.9	104.5	93.2	95.2	118.3
2005	91.8	90.8	102.7	99.9	99.0	104.0	103.2	99.9	98.6	100.6	91.4	89.1	97.6
2006	91.0	91.0	95.1	92.0	98.9	95.9	102.2	99.2	99.0	101.7	111.0	111.2	99.0
2007	112.3	118.5	113.7	117.7	125.8	127.8	131.4	133.6	137.8	141.9	157.3	162.4	131.7
<b>Canola oil, crude (v1574737)</b>													
2003	121.1	113.9	111.0	102.6	105.7	96.4	111.0	102.1	107.0	118.8	114.6	117.5	110.1
2004	114.9	129.8	131.5	126.7	125.3	116.5	117.5	116.2	119.3	105.5	93.3	95.2	116.0
2005	92.4	91.2	103.2	100.2	98.6	103.6	102.9	99.5	98.7	100.4	91.1	89.6	97.6
2006	91.0	90.4	96.1	90.7	99.0	97.2	102.9	101.0	101.5	103.3	112.6	112.4	99.8
2007	113.0	120.7	114.6	118.8	127.8	129.8	133.7	135.8	140.7	145.4	160.1	165.7	133.8
<b>Vegetable oils, refined (v1574739)</b>													
2003	111.1	109.1	109.2	107.1	107.9	106.6	110.6	108.4	109.8	112.9	112.6	113.1	109.9
2004	112.6	116.4	116.7	115.9	115.2	113.3	112.8	112.4	113.2	109.5	106.4	106.9	112.6
2005	105.1	104.8	108.2	107.5	107.2	108.5	108.3	107.4	106.8	107.3	105.1	104.6	106.7
2006	105.0	104.9	106.2	105.1	107.0	106.3	107.9	107.2	107.3	107.8	110.6	110.6	107.2
2007	110.7	112.7	111.3	112.4	114.6	115.6	116.7	117.2	118.6	119.8	123.8	125.1	116.5
<b>Margarine (v1574740)</b>													
2003	111.9	111.9	111.9	111.9	112.6	115.9	115.9	115.9	115.9	115.9	116.8	116.8	114.4
2004	116.8	116.8	116.8	116.8	116.8	116.8	116.8	116.8	116.8	116.8	116.8	116.8	116.8
2005	113.2	113.2	114.5	114.5	114.5	114.5	114.5	114.5	113.5	113.5	113.9	113.9	114.0
2006	113.9	113.9	113.9	113.9	113.9	113.5	113.5	113.5	113.5	113.5	114.8	114.8	113.9
2007	114.3	115.2	115.2	115.2	115.2	116.9	117.3	117.3	118.1	118.1	118.5	118.5	116.6
<b>Other vegetable oils and mixtures, deodorized (v1574744)</b>													
2003	105.1	104.6	106.5	106.2	106.0	106.0	107.4	107.4	107.4	107.4	107.4	107.4	106.6
2004	107.4	107.4	107.4	107.4	107.4	107.4	107.4	107.4	107.4	107.4	107.4	107.4	107.4
2005	107.4	107.4	107.4	107.4	107.4	107.4	107.4	107.4	107.4	107.4	107.4	107.4	107.4
2006	107.4	107.4	107.4	107.4	107.4	107.4	107.4	107.4	107.4	107.4	107.4	107.4	107.4
2007	107.4	107.4	107.4	107.4	107.4	107.4	107.4	107.4	107.4	107.4	107.4	107.4	107.4
<b>Grain food preparations for human consumption (v1574745)</b>													
2003	102.2	102.1	101.9	90.3	90.2	90.2	88.3	88.2	88.3	88.2	88.1	88.9	92.2
2004	89.1	89.1	88.6	88.8	88.7	88.6	88.6	88.1	89.6	89.7	89.7	88.1	88.9
2005	88.2	88.3	88.3	88.4	88.4	88.3	88.1	88.1	88.1	88.1	88.0	88.0	88.2
2006	88.3	88.4	88.5	88.9	88.9	88.9	89.0	88.9	89.0	88.9	88.8	89.0	88.8
2007	89.6	90.1	90.1	90.0	89.8	89.8	89.8	89.8	89.7	89.6	89.7	90.0	89.8
<b>Other food products and preparations (v1574750)</b>													
2003	101.9	102.1	102.9	102.9	102.9	102.8	103.2	103.8	104.0	104.3	104.1	104.1	103.2
2004	104.0	104.1	104.0	103.9	104.5	103.8	104.3	103.9	103.3	103.0	101.0	101.0	103.4
2005	100.0	100.4	100.4	99.7	100.5	99.7	99.6	100.1	100.1	99.5	99.7	100.1	100.0
2006	101.1	101.0	101.8	101.4	101.2	101.3	100.9	101.0	101.0	101.2	101.2	101.2	101.2
2007	101.4	102.1	102.6	102.6	102.1	102.8	102.5	102.3	102.1	102.0	102.3	102.2	102.2

Table 2-3 – continued

**Industrial product price indexes, by commodity and commodity aggregations — Fruit, vegetable, feeds and other food products**

	Jan.	Feb.	Mar.	Apr.	May	June	July	Aug.	Sept.	Oct.	Nov.	Dec.	Annual average
	1997=100												
<b>Pasta products (macaroni, etcetera)</b> (v1574752)													
2003	100.8	100.8	103.9	103.9	103.9	103.9	103.9	103.9	103.9	103.9	103.9	103.9	103.4
2004	103.9	103.9	103.9	103.9	103.9	103.9	103.9	103.9	103.9	103.9	103.9	103.9	103.9
2005	103.9	103.9	103.9	103.9	103.9	103.9	103.9	103.9	103.9	103.9	103.9	103.9	103.9
2006	103.9	103.9	103.9	103.9	103.9	103.9	103.9	103.9	103.9	103.9	103.9	103.9	103.9
2007	103.9	103.9	103.9	103.9	103.9	103.9	103.9	103.9	103.9	103.9	103.9	103.9	103.9
<b>Fruit, sugar butters and spreads (v1574761)</b>													
2003	103.1	104.3	103.1	104.3	104.3	103.1	103.1	103.1	102.7	103.8	102.7	102.7	103.4
2004	102.7	103.8	102.7	103.8	103.8	103.8	103.8	103.8	102.7	102.7	102.7	103.8	103.3
2005	102.7	102.7	102.7	102.7	102.7	102.7	102.7	102.7	102.7	102.7	102.7	102.7	102.7
2006	102.7	102.7	102.7	102.7	102.7	102.7	102.7	102.7	102.7	102.7	102.7	102.7	102.7
2007	102.7	102.7	102.7	102.7	102.7	102.7	102.7	102.7	102.7	102.7	102.7	102.7	102.7
<b>Other food and beverage preparations</b> (v1574762)													
2003	97.4	97.4	98.8	98.8	98.8	98.8	100.2	102.6	103.3	103.8	103.4	103.4	100.6
2004	103.4	103.4	103.4	103.4	103.4	103.4	103.4	103.6	103.6	103.6	98.0	98.0	102.6
2005	98.0	98.0	98.0	98.0	98.0	96.2	96.2	96.2	96.2	96.2	96.2	96.2	97.0
2006	100.5	100.5	100.5	100.5	100.5	100.5	98.8	98.8	98.8	98.8	98.8	98.8	99.6
2007	98.8	98.8	98.8	98.8	98.8	98.8	98.8	98.8	98.8	98.8	98.8	98.8	98.8
<b>Other confectionery (v1574763)</b>													
2003	99.4	99.4	99.4	100.8	101.2	101.2	101.2	101.2	102.2	102.2	102.2	102.2	101.0
2004	103.6	104.3	104.3	104.3	104.3	104.6	104.6	104.6	104.6	104.6	104.6	104.6	104.4
2005	104.7	104.7	104.7	104.7	104.7	104.7	104.7	104.7	104.7	104.7	106.7	106.7	105.0
2006	106.7	106.7	107.4	107.4	107.4	107.4	107.4	107.4	107.3	107.3	107.3	107.3	107.2
2007	107.9	107.9	107.9	109.1	109.1	109.1	109.1	109.1	109.1	109.1	109.1	109.1	108.8
<b>Coffee, roasted and ground or prepared</b> (v1574765)													
2003	82.2	82.2	85.0	85.0	86.1	86.1	86.1	86.1	86.1	86.1	86.1	86.1	85.3
2004	86.1	86.1	86.1	86.1	86.1	86.6	86.5	86.5	86.5	86.5	86.5	86.5	86.3
2005	86.5	87.6	88.8	88.8	89.6	93.3	93.3	93.3	93.3	93.3	93.3	93.3	91.2
2006	92.3	92.3	92.3	92.3	92.3	92.3	92.3	92.3	92.3	93.4	93.4	93.4	92.6
2007	93.4	93.4	93.4	93.4	93.4	93.4	93.4	93.4	93.4	93.4	93.4	93.4	93.4
<b>Maple sugar and syrup (v1574766)</b>													
2003	92.7	92.7	92.7	92.7	92.7	92.7	92.7	92.7	92.7	92.7	92.7	92.7	92.7
2004	92.7	92.7	92.7	92.7	96.0	91.5	94.9	91.5	88.6	86.7	82.5	81.6	90.3
2005	78.5	80.9	80.9	79.0	84.1	82.2	81.4	84.6	84.6	80.8	81.7	84.6	81.9
2006	84.2	83.7	88.3	85.9	84.3	85.0	85.0	85.0	85.0	85.0	85.0	85.0	85.1
2007	86.7	90.5	94.0	93.7	90.0	94.4	92.2	90.4	89.3	88.6	90.2	90.0	90.8

**Note(s):** Indexes for the most recent six months shown are subject to revision.

**Table 2-4**  
**Industrial product price indexes, by commodity and commodity aggregations — Beverages**

	Jan.	Feb.	Mar.	Apr.	May	June	July	Aug.	Sept.	Oct.	Nov.	Dec.	Annual average
	1997=100												
<b>Beverages (v1574767)</b>													
2003	116.4	116.3	116.5	117.1	117.7	117.6	117.5	118.2	119.0	118.9	118.9	118.7	117.7
2004	119.5	119.9	120.0	120.0	120.9	120.7	120.8	121.0	121.1	120.5	120.3	120.7	120.4
2005	120.8	120.8	121.0	121.4	121.4	121.3	121.4	121.6	121.4	121.6	121.4	121.5	121.3
2006	122.1	122.1	122.1	122.4	122.3	122.5	122.5	122.5	122.8	122.8	122.8	123.0	122.5
2007	124.1	124.0	124.5	124.8	124.8	124.7	125.0	125.6	125.5	125.4	125.4	125.5	124.9
<b>Soft drinks (v1574768)</b>													
2003	107.9	107.9	107.9	108.3	108.3	108.3	108.3	108.3	108.3	108.3	108.3	108.5	108.2
2004	108.2	108.2	108.2	108.2	108.2	108.2	108.2	108.2	108.2	108.5	108.5	109.1	108.3
2005	109.3	109.3	109.3	109.6	109.6	109.6	109.6	109.6	109.6	109.6	109.6	109.6	109.5
2006	109.9	109.9	109.9	110.3	110.3	110.3	110.3	110.3	110.3	110.3	110.3	110.5	110.2
2007	110.8	110.8	110.8	111.5	111.5	111.5	111.5	111.5	111.5	111.5	111.5	111.5	111.3
<b>Non alcoholic beverages, carbonated (v1574770)</b>													
2003	105.5	105.5	105.5	105.5	105.5	105.5	105.5	105.5	105.5	105.5	105.5	105.5	105.5
2004	105.5	105.5	105.5	105.5	105.5	105.5	105.5	105.5	105.5	105.5	105.5	105.5	105.5
2005	105.5	105.5	105.5	105.5	105.5	105.5	105.5	105.5	105.5	105.5	105.5	105.5	105.5
2006	105.5	105.5	105.5	105.5	105.5	105.5	105.5	105.5	105.5	105.5	105.5	105.6	105.5
2007	105.6	105.6	105.6	105.6	105.6	105.6	105.6	105.6	105.6	105.6	105.6	105.6	105.6
<b>Alcoholic beverages (v1574771)</b>													
2003	120.4	120.2	120.6	121.3	122.2	122.1	122.0	122.9	124.1	124.0	123.9	123.6	122.3
2004	124.9	125.4	125.7	125.7	127.0	126.8	126.8	127.2	127.3	126.2	125.9	126.2	126.3
2005	126.2	126.3	126.7	127.0	127.1	126.9	127.0	127.4	127.0	127.3	127.1	127.1	126.9
2006	127.9	127.9	127.9	128.1	128.1	128.4	128.3	128.4	128.8	128.8	128.8	129.0	128.4
2007	130.4	130.3	131.0	131.1	131.1	131.0	131.5	132.3	132.2	132.1	132.1	132.2	131.4
<b>Ale, lager, stout and porter (v1574772)</b>													
2003	125.1	125.1	125.7	126.6	128.5	128.5	128.5	129.5	131.0	131.0	131.2	130.3	128.4
2004	131.8	132.3	133.0	133.0	134.4	134.4	134.4	134.9	135.4	133.9	133.9	133.9	133.8
2005	133.9	133.9	134.7	134.9	134.9	134.9	134.9	135.8	135.8	135.8	135.8	135.8	135.1
2006	136.6	136.6	136.6	136.7	136.8	137.3	137.1	137.1	137.2	137.3	137.2	137.3	137.0
2007	139.1	139.0	140.0	140.4	140.6	140.5	141.2	142.2	142.2	142.3	142.3	142.3	141.0
<b>Alcoholic beverages, fermented, including wines (v1574773)</b>													
2003	110.1	110.4	111.0	111.0	111.0	111.0	106.5	107.2	107.2	111.8	111.8	111.8	110.1
2004	113.1	113.1	109.9	108.3	109.9	108.3	110.8	110.8	109.3	110.8	107.8	109.3	110.1
2005	111.4	111.4	109.8	111.4	111.5	110.0	112.0	109.9	106.6	109.7	108.1	108.1	110.0
2006	110.1	110.7	109.4	111.0	111.0	111.0	111.0	111.3	113.7	113.7	113.7	114.2	111.7
2007	114.7	114.2	114.2	114.2	114.7	115.7	115.7	115.7	115.7	115.7	115.7	115.7	115.2
<b>Alcoholic beverages, distilled (v1574774)</b>													
2003	105.9	104.6	103.7	103.5	100.5	100.2	101.9	102.6	103.4	100.1	99.1	100.9	102.2
2004	101.4	102.1	102.3	103.0	104.3	103.7	102.5	102.2	101.8	100.8	101.1	101.6	102.2
2005	100.8	101.2	100.6	101.1	101.6	101.2	100.8	100.5	99.8	99.8	99.7	99.8	100.6
2006	99.7	99.5	100.3	100.2	99.4	98.9	99.4	99.9	100.3	99.8	100.4	100.7	99.9
2007	101.3	101.2	101.1	99.8	98.7	98.0	97.6	97.8	97.2	96.2	96.0	96.9	98.5
<b>Whiskey, export (v1574776)</b>													
2003	108.7	105.9	104.0	103.7	97.0	96.2	100.0	99.7	101.3	94.3	92.0	95.8	99.9
2004	97.0	96.4	96.9	98.6	101.3	100.0	98.1	97.6	96.7	94.5	91.8	93.0	96.8
2005	91.3	92.1	90.8	91.9	92.9	92.1	91.2	90.2	88.7	88.8	88.9	89.1	90.7
2006	89.0	88.6	90.2	90.1	85.8	84.7	85.8	86.3	86.9	86.0	87.3	88.0	87.4
2007	89.2	89.0	88.8	87.0	84.7	83.1	82.3	82.7	81.0	78.3	77.9	79.8	83.6
<b>Whiskey, domestic and export (v1574778)</b>													
2003	106.4	104.6	103.3	103.2	99.0	98.5	100.9	101.1	102.1	97.6	96.1	98.6	101.0
2004	99.3	99.4	99.8	100.8	102.6	101.7	100.4	100.0	99.5	98.1	98.4	99.2	99.9
2005	98.1	98.6	97.8	98.5	99.1	98.6	98.0	97.6	96.7	96.7	96.5	96.7	97.7
2006	96.6	96.3	97.3	97.3	95.3	94.6	95.3	95.9	96.6	96.0	96.9	97.3	96.3
2007	98.1	97.9	97.8	96.0	94.5	93.5	92.9	93.2	92.3	91.0	90.7	92.0	94.2

**Note(s):** Indexes for the most recent six months shown are subject to revision.

**Table 2-5  
Industrial product price indexes, by commodity and commodity aggregations — Tobacco and tobacco products**

	Jan.	Feb.	Mar.	Apr.	May	June	July	Aug.	Sept.	Oct.	Nov.	Dec.	Annual average
	1997=100												
<b>Tobacco and tobacco products (v1574779)</b>													
2003	146.3	154.7	156.0	160.9	166.4	166.4	166.9	166.9	166.9	166.9	166.7	167.1	162.7
2004	167.1	167.0	167.0	169.9	169.9	169.9	169.6	170.2	170.2	170.5	170.4	170.4	169.3
2005	170.1	170.1	170.2	178.0	178.0	178.0	178.1	178.1	178.2	178.5	178.5	179.8	176.3
2006	179.9	183.1	188.0	188.0	187.9	187.9	188.9	188.9	192.8	192.8	202.8	203.2	190.4
2007	203.5	203.4	203.4	203.4	214.0	217.7	218.4	218.4	218.4	218.4	218.4	218.4	213.0
<b>Tobacco processed, unmanufactured (v1574780)</b>													
2003	109.1	109.3	109.3	109.5	109.5	109.5	112.2	112.2	112.2	112.2	111.2	111.2	110.6
2004	110.8	110.3	110.1	110.1	110.1	110.1	108.8	108.8	108.8	108.5	108.1	108.1	109.4
2005	106.3	106.4	106.5	106.6	106.6	106.6	107.3	107.5	107.8	107.8	108.3	108.1	107.2
2006	105.5	105.4	105.9	105.9	105.5	105.5	105.5	105.5	105.5	105.5	105.9	105.8	105.6
2007	107.5	107.3	107.3	107.3	107.3	107.3	111.9	111.9	111.9	111.9	111.9	111.9	109.6
<b>Cigarettes and tobacco, manufactured (v1574782)</b>													
2003	153.5	163.5	165.0	170.9	177.5	177.5	177.5	177.5	177.5	177.5	177.5	178.0	172.8
2004	178.0	178.0	178.0	181.5	181.5	181.5	181.4	182.2	182.2	182.5	182.5	182.5	181.0
2005	182.5	182.5	182.5	191.8	191.8	191.8	191.8	191.8	191.8	192.2	192.2	193.7	189.7
2006	194.4	198.2	203.9	203.9	203.9	203.9	205.1	205.1	209.7	209.7	221.6	222.1	206.8
2007	222.1	222.1	222.1	222.1	234.7	239.2	239.2	239.1	239.1	239.1	239.1	239.1	233.1
<b>Smoking tobacco (v1574783)</b>													
2003	117.2	132.7	133.4	136.2	145.6	145.5	145.5	145.5	145.5	145.5	145.5	150.0	140.7
2004	150.0	150.0	150.0	156.5	156.5	156.5	156.5	156.5	156.5	162.2	162.2	162.2	156.3
2005	162.2	162.2	162.2	174.8	174.8	174.8	174.8	174.8	174.8	174.8	174.8	177.5	171.9
2006	178.3	178.3	178.3	178.3	178.3	178.3	179.0	179.0	187.9	187.9	196.1	196.7	183.0
2007	196.7	196.7	196.7	196.7	202.1	202.1	202.1	200.6	200.6	200.6	200.6	200.6	199.7
<b>Cigarettes (v1574785)</b>													
2003	156.6	166.3	168.0	174.1	180.6	180.6	180.6	180.6	180.6	180.6	180.6	180.8	175.8
2004	180.8	180.8	180.8	184.2	184.2	184.2	184.0	184.8	184.8	184.8	184.8	184.8	183.6
2005	184.8	184.8	184.8	194.0	194.0	194.0	194.0	194.0	194.0	194.4	194.4	195.8	191.9
2006	196.4	200.6	206.8	206.8	206.8	206.8	208.0	208.0	212.4	212.4	224.6	225.2	209.6
2007	225.2	225.2	225.2	225.2	238.4	243.3	243.3	243.3	243.3	243.3	243.3	243.3	236.9

**Note(s):** Indexes for the most recent six months shown are subject to revision.



**Table 2-6**  
**Industrial product price indexes, by commodity and commodity aggregations — Rubber, leather and plastic fabricated products**

	Jan.	Feb.	Mar.	Apr.	May	June	July	Aug.	Sept.	Oct.	Nov.	Dec.	Annual average
	1997=100												
<b>Rubber, leather and plastic fabricated products (v1574786)</b>													
2003	105.3	105.9	106.5	107.5	107.3	106.8	106.5	106.1	106.0	105.9	105.6	105.0	106.2
2004	105.1	105.6	106.2	107.0	107.6	108.2	108.5	108.7	109.2	110.1	109.9	110.7	108.1
2005	111.9	111.8	112.8	113.1	113.2	113.1	113.1	113.8	114.4	117.6	118.7	118.6	114.3
2006	119.2	118.8	118.8	118.3	117.6	118.3	118.2	118.2	118.4	118.4	118.5	118.0	118.4
2007	117.1	117.1	117.1	116.8	116.4	116.0	115.7	116.6	115.9	115.7	115.6	116.0	116.3
<b>Tires and tubes (v1574787)</b>													
2003	99.1	99.1	99.6	99.6	99.6	99.8	99.8	99.8	100.0	100.0	100.0	99.6	99.7
2004	99.9	99.9	100.3	101.2	101.2	101.0	100.3	100.4	100.7	100.8	101.1	102.1	100.7
2005	102.1	102.1	102.7	102.7	102.8	103.9	104.3	106.2	106.1	106.3	106.3	106.1	104.3
2006	106.1	109.1	109.0	109.0	109.0	109.1	109.1	111.6	111.8	111.8	111.8	111.6	109.9
2007	111.6	112.0	112.1	112.1	112.1	111.9	111.9	112.0	112.0	112.0	112.0	112.0	112.0
<b>Passenger car tires and tubes, pneumatic (v1574789)</b>													
2003	94.4	94.4	94.0	94.0	94.0	94.5	94.5	94.5	94.5	94.5	94.5	94.5	94.4
2004	94.5	94.5	94.5	95.6	95.6	95.6	94.0	94.0	94.0	94.2	94.9	95.7	94.8
2005	95.8	95.8	95.6	95.6	95.6	95.6	96.2	97.0	97.0	97.0	97.0	97.0	96.3
2006	97.0	98.3	98.3	98.3	98.3	98.3	98.3	98.3	98.3	98.3	98.3	98.3	98.2
2007	98.3	98.9	98.9	98.9	98.9	98.9	98.9	98.9	98.9	98.9	98.9	98.9	98.8
<b>Highway type truck and bus tires and tubes (v1574791)</b>													
2003	104.9	104.9	105.7	105.7	105.7	105.7	105.7	105.7	105.7	105.7	105.7	105.7	105.6
2004	107.1	107.1	107.1	109.5	109.5	109.5	109.1	109.4	110.9	110.9	110.9	111.6	109.4
2005	112.0	112.0	113.5	113.5	113.8	113.8	114.2	115.4	115.4	116.7	116.7	116.7	114.5
2006	116.7	118.0	118.0	118.0	118.0	118.0	118.0	118.0	118.0	118.0	118.0	118.0	117.9
2007	118.0	118.5	118.5	118.5	118.5	118.5	118.5	118.9	118.9	118.9	118.9	118.9	118.6
<b>Off-highway type vehicle tires and tubes (v1574792)</b>													
2003	104.1	104.1	105.8	105.8	105.8	105.8	105.8	105.8	105.8	105.8	105.8	105.8	105.5
2004	105.8	105.8	105.8	106.7	106.7	106.7	105.7	105.7	105.7	108.8	108.8	108.8	106.8
2005	109.8	109.8	109.4	109.4	109.8	109.8	109.8	109.8	109.8	112.0	112.0	112.0	110.3
2006	112.0	112.0	112.0	112.0	112.0	112.0	112.0	112.0	112.0	112.0	112.0	112.0	112.0
2007	112.0	112.0	112.0	112.0	112.0	112.0	112.0	112.0	112.0	112.0	112.0	112.0	112.0
<b>Tires and tubes, other (v1574793)</b>													
2003	102.1	102.1	103.3	103.3	103.3	103.5	103.5	103.4	104.0	104.0	104.0	102.9	103.3
2004	102.9	102.9	104.0	104.0	104.0	103.4	103.7	103.8	103.7	103.7	103.7	105.1	103.7
2005	104.9	104.9	106.1	106.1	106.1	109.2	109.2	113.1	112.7	112.7	112.7	112.2	109.2
2006	112.2	118.1	118.0	118.0	118.0	118.1	118.1	125.2	125.6	125.6	125.6	125.3	120.6
2007	125.3	125.3	125.6	125.6	125.6	125.0	125.0	125.0	124.9	124.9	124.9	124.9	125.2
<b>Other rubber products (v1574797)</b>													
2003	103.4	103.3	103.0	103.0	103.0	102.6	101.3	101.4	101.2	101.0	100.9	100.9	102.1
2004	102.4	102.6	102.6	102.7	102.9	102.8	102.7	102.6	102.5	102.8	102.4	102.5	102.6
2005	102.7	103.5	103.6	104.7	104.9	104.2	104.1	104.0	104.1	104.1	104.1	104.0	104.0
2006	105.0	105.0	105.3	105.1	104.3	104.4	104.9	104.5	104.3	104.6	104.8	105.3	104.8
2007	106.2	106.6	106.5	106.0	104.9	104.4	103.6	103.7	103.3	102.6	102.5	103.0	104.4
<b>Rubber hose, belt and belting (v1574798)</b>													
2003	114.3	114.3	114.3	114.3	114.3	114.3	114.9	114.9	114.9	115.1	115.1	115.1	114.6
2004	120.4	120.4	120.4	120.4	120.4	120.4	120.4	120.4	120.7	120.7	120.2	120.2	120.4
2005	121.0	121.9	122.9	122.7	122.7	122.7	122.6	122.6	122.6	122.6	122.6	122.6	122.5
2006	124.6	124.6	124.6	124.6	124.6	124.6	124.9	124.9	124.9	124.9	124.9	124.9	124.8
2007	126.8	126.8	127.3	127.3	127.3	127.3	124.8	124.8	124.8	124.8	125.2	125.2	126.0
<b>Hose and tubing, rubber and other materials (v1574799)</b>													
2003	112.2	112.2	112.2	112.2	112.2	112.2	112.9	112.9	112.9	113.4	113.4	113.4	112.7
2004	117.1	117.1	117.1	117.1	117.1	117.1	117.1	117.1	117.2	117.2	117.0	117.0	117.1
2005	117.5	119.1	120.2	119.8	119.8	119.8	119.4	119.4	119.4	119.4	119.4	119.4	119.4
2006	121.9	121.9	121.9	121.9	121.9	121.9	121.2	121.2	121.2	121.2	121.2	121.2	121.6
2007	124.2	124.2	123.4	123.4	123.4	123.4	118.9	118.9	118.9	118.9	118.1	118.1	121.2

Table 2-6 – continued

**Industrial product price indexes, by commodity and commodity aggregations — Rubber, leather and plastic fabricated products**

	Jan.	Feb.	Mar.	Apr.	May	June	July	Aug.	Sept.	Oct.	Nov.	Dec.	Annual average
1997=100													
<b>Rubber heels, boots and shoes (v1574801)</b>													
2003	108.7	108.7	108.6	108.7	108.6	108.5	108.6	108.7	107.7	107.6	107.6	107.6	108.3
2004	107.7	107.7	107.7	107.7	107.7	107.7	109.2	109.2	109.2	109.8	109.8	109.8	108.6
2005	109.8	109.8	109.1	108.2	108.5	108.5	108.5	108.5	108.5	108.8	108.8	108.8	108.8
2006	109.1	109.1	109.2	109.2	109.2	109.2	109.2	109.2	109.2	109.2	109.2	110.2	109.3
2007	110.2	113.9	113.9	113.9	113.9	113.9	113.9	113.9	113.9	113.9	113.9	113.9	113.6
<b>Rubber and compositions soles and heels (v1574802)</b>													
2003	108.3	108.1	107.8	107.4	106.7	106.3	106.8	106.8	106.6	106.1	105.9	106.0	106.9
2004	106.5	106.5	106.5	106.5	106.5	106.5	106.5	106.5	106.5	109.6	109.6	109.6	107.3
2005	109.6	109.6	109.6	109.6	109.6	109.6	109.6	109.6	109.6	111.2	110.8	111.2	110.0
2006	112.6	112.6	112.8	112.8	112.8	112.8	112.8	112.8	112.8	112.8	112.8	117.4	113.2
2007	117.4	120.4	120.4	120.4	120.4	120.4	120.4	120.4	120.4	120.4	120.4	120.4	120.2
<b>Rubber and plastic waterproof footwear (v1574803)</b>													
2003	108.9	108.9	108.9	109.1	109.1	109.1	109.1	109.2	108.0	108.0	108.0	108.0	108.7
2004	108.0	108.0	108.0	108.0	108.0	108.0	109.9	109.9	109.9	109.9	109.9	109.9	109.0
2005	109.9	109.9	109.0	107.9	108.2	108.2	108.2	108.2	108.2	108.2	108.2	108.2	108.5
2006	108.2	108.2	108.2	108.2	108.2	108.2	108.2	108.2	108.2	108.2	108.2	108.2	108.2
2007	108.2	112.1	112.1	112.1	112.1	112.1	112.1	112.1	112.1	112.1	112.1	112.1	111.8
<b>Other rubber products, not elsewhere specified (v1574804)</b>													
2003	98.4	98.2	97.9	97.8	97.8	97.2	95.1	95.2	95.0	94.6	94.5	94.5	96.4
2004	94.6	94.9	94.9	95.0	95.3	95.1	94.8	94.8	94.6	94.9	94.4	94.6	94.8
2005	94.6	95.5	95.3	97.1	97.3	96.3	96.2	96.1	96.2	96.1	96.2	96.0	96.1
2006	96.7	96.7	97.1	96.8	95.7	95.7	96.4	95.9	95.6	95.9	96.3	97.0	96.3
2007	97.5	97.7	97.4	96.6	95.0	94.3	93.9	94.2	93.5	92.4	92.2	93.0	94.8
<b>Rubber sheeting and shoe stock (v1574810)</b>													
2003	97.7	97.5	97.2	97.0	96.9	96.3	94.1	94.3	94.1	93.7	93.5	93.6	95.5
2004	93.7	94.0	94.0	94.1	94.4	94.2	93.9	93.8	93.6	93.9	93.4	93.6	93.9
2005	93.6	94.4	94.2	96.0	96.2	95.2	95.0	94.9	95.1	95.0	95.1	94.9	95.0
2006	95.6	95.5	95.9	95.6	94.5	94.5	95.2	94.7	94.4	94.7	95.1	95.9	95.1
2007	96.4	96.7	96.4	95.5	93.9	93.2	92.8	93.1	92.4	91.3	91.1	91.9	93.7
<b>Plastic fabricated products (v1574811)</b>													
2003	106.7	107.7	108.7	110.2	109.8	109.1	108.9	108.2	108.1	107.9	107.5	106.6	108.3
2004	106.3	107.1	107.9	109.0	109.9	110.8	111.5	111.9	112.6	113.9	113.7	114.5	110.8
2005	116.3	116.0	117.3	117.6	117.8	117.3	117.3	117.9	118.9	123.9	125.5	125.5	119.3
2006	126.1	124.6	124.6	123.8	122.9	124.0	123.7	123.1	123.4	123.3	123.4	122.5	123.8
2007	121.0	120.8	120.8	120.4	119.9	119.4	119.1	120.5	119.5	119.3	119.1	119.7	120.0
<b>Plastic pipes and pipe fittings (v1574812)</b>													
2003	105.3	107.4	112.0	114.1	113.1	111.5	107.9	106.8	107.4	107.5	107.2	107.2	109.0
2004	106.4	107.2	108.4	110.0	111.6	114.1	117.1	118.0	120.4	120.9	121.0	122.1	114.8
2005	124.1	124.6	127.4	127.4	126.2	125.2	124.3	127.3	130.1	144.9	146.0	147.1	131.2
2006	143.2	138.6	138.1	136.7	136.7	138.6	137.4	134.7	134.7	131.8	134.3	134.0	136.6
2007	130.2	128.4	127.4	126.6	126.2	123.9	122.9	126.5	123.9	123.8	123.9	124.4	125.7
<b>Plastic pipe, tubing and hosing (v1574813)</b>													
2003	103.2	105.6	111.2	113.1	111.1	109.1	104.9	103.5	104.2	104.4	104.0	103.9	106.5
2004	103.0	103.9	104.6	106.4	108.4	109.5	113.8	113.7	114.4	115.0	115.1	116.4	110.4
2005	119.7	120.3	122.8	122.8	121.3	120.2	119.2	122.7	126.0	139.4	140.6	141.4	126.4
2006	137.6	132.8	131.5	129.0	129.9	131.3	130.9	127.8	127.8	124.3	126.9	126.6	129.7
2007	122.3	120.2	119.8	119.0	118.4	116.9	115.8	118.4	115.2	115.1	115.3	115.8	117.7
<b>Plastic pipe, polyethylene (v1574814)</b>													
2003	111.0	113.6	123.4	125.2	117.2	113.7	113.1	110.8	111.5	111.5	110.7	110.7	114.4
2004	112.4	114.7	114.7	116.3	116.3	118.4	116.7	114.1	115.3	121.1	121.6	124.2	117.2
2005	130.5	131.9	136.9	135.9	134.3	132.3	131.3	135.6	138.9	153.6	164.1	164.9	140.8
2006	158.9	154.2	152.9	149.5	150.7	153.8	155.1	152.6	152.8	148.9	146.7	144.4	151.7
2007	148.3	146.4	148.3	149.3	148.5	148.6	147.3	148.8	149.4	147.9	149.1	149.8	148.5

Table 2-6 – continued

## Industrial product price indexes, by commodity and commodity aggregations — Rubber, leather and plastic fabricated products

	Jan.	Feb.	Mar.	Apr.	May	June	July	Aug.	Sept.	Oct.	Nov.	Dec.	Annual average
	1997=100												
Pipe fittings, rubber or plastic (v1574818)													
2003	116.2	116.2	116.1	118.9	123.1	123.3	123.4	123.4	123.4	123.3	123.2	123.7	121.2
2004	123.6	123.7	127.8	127.8	127.9	137.5	133.5	139.9	150.8	150.7	150.9	150.9	137.1
2005	146.0	146.4	150.5	150.6	150.7	150.6	150.6	150.5	150.4	172.9	173.7	175.7	155.7
2006	171.6	168.2	171.3	175.3	171.1	175.2	170.0	169.9	169.9	169.8	171.5	171.6	171.3
2007	170.0	170.0	165.7	165.6	165.4	159.2	159.0	168.0	167.9	167.7	167.7	167.8	166.2
<b>Plastic film and sheeting (v1574821)</b>													
2003	108.2	108.3	107.3	109.3	106.4	105.9	107.6	106.3	106.7	104.4	105.4	101.7	106.5
2004	101.1	101.8	104.7	107.0	107.7	105.7	107.6	105.8	108.3	107.4	106.4	106.3	105.8
2005	108.5	105.4	108.8	109.7	111.3	111.8	110.3	112.6	115.6	121.1	121.8	120.7	113.1
2006	121.8	118.5	118.6	119.3	115.5	117.1	118.4	116.0	116.7	115.8	116.8	116.7	117.6
2007	112.8	115.0	114.0	115.4	113.9	113.4	113.7	113.6	112.6	111.7	111.5	114.1	113.5
Polyethylene film, sheet, unsupported (v1574822)													
2003	107.7	107.9	106.9	110.2	105.7	105.0	106.6	106.4	105.8	104.7	104.1	104.4	106.3
2004	103.9	105.1	106.1	106.5	107.5	107.4	106.1	105.3	105.0	105.1	105.2	106.2	105.8
2005	107.6	108.0	107.3	108.4	108.6	111.5	110.6	114.3	119.7	130.0	130.8	130.2	115.6
2006	130.1	125.9	125.6	125.1	124.9	124.9	124.9	125.4	125.4	124.9	121.5	118.8	124.8
2007	118.5	118.8	119.0	119.3	119.7	119.7	120.2	120.2	120.2	121.3	121.7	122.2	120.1
Other plastic film, sheet and layflat tubing (v1574823)													
2003	108.7	108.8	107.8	108.3	107.1	106.8	108.7	106.2	107.7	104.1	106.8	99.0	106.7
2004	98.2	98.4	103.3	107.5	107.8	103.9	109.1	106.4	111.7	109.8	107.6	106.4	105.8
2005	109.3	102.7	110.4	111.1	114.0	112.2	110.1	110.7	111.6	112.0	112.7	111.1	110.7
2006	113.2	111.0	111.5	113.5	105.9	109.2	111.7	106.5	107.8	106.6	111.9	114.6	110.3
2007	107.0	111.1	108.9	111.4	108.1	107.1	107.2	106.8	105.0	102.0	101.0	105.8	106.8
<b>Other plastic fabricated materials (v1574824)</b>													
2003	106.6	107.6	108.5	109.9	110.1	109.4	109.3	108.8	108.4	108.7	107.9	107.5	108.6
2004	107.3	108.1	108.5	109.2	110.1	111.4	111.5	112.3	112.4	114.2	114.1	115.1	111.2
2005	116.7	117.0	117.6	117.8	117.9	117.3	117.7	117.6	117.9	121.4	123.3	123.3	118.8
2006	124.5	123.9	123.8	122.9	122.4	123.3	122.9	122.9	123.2	123.6	123.2	122.0	123.2
2007	121.4	120.9	121.2	120.5	120.2	120.0	119.7	121.1	120.3	120.2	120.0	120.2	120.5
Laminated, reinforced and composite sheets (v1574825)													
2003	109.5	109.5	109.5	109.5	109.5	109.5	109.5	109.5	109.5	109.5	109.5	110.3	109.6
2004	110.3	110.3	110.3	110.3	110.3	110.3	110.3	110.3	110.3	110.3	110.3	110.3	110.3
2005	110.3	110.3	110.3	110.3	110.3	110.3	110.3	110.3	110.3	110.3	110.3	110.3	110.3
2006	110.3	110.3	111.7	111.7	111.7	111.7	111.7	111.7	111.7	111.7	111.7	111.7	111.5
2007	111.7	111.7	111.7	111.7	111.7	111.7	111.7	111.7	111.7	111.7	111.7	111.7	111.7
Plastic bags and shipping sacks (v1574831)													
2003	105.9	107.1	107.7	109.1	108.9	108.9	109.4	108.7	108.6	108.6	107.5	108.2	108.2
2004	108.5	108.9	110.0	111.0	110.5	112.1	111.5	111.8	111.9	114.5	114.5	116.6	111.8
2005	118.7	118.8	119.0	118.9	118.7	119.6	118.7	119.8	118.6	121.1	122.4	123.9	119.8
2006	123.4	121.2	120.6	119.2	119.3	117.8	117.2	117.5	118.7	119.1	119.9	116.6	119.2
2007	115.9	115.4	116.7	115.9	115.3	116.6	116.6	116.8	116.8	116.8	117.1	118.1	116.5
Disposable plastic cups, lids and tableware (v1574836)													
2003	103.0	106.5	107.7	107.7	107.6	107.6	107.6	107.6	107.6	107.3	107.3	107.3	107.1
2004	107.3	107.7	108.3	108.4	108.7	108.7	114.6	115.6	119.3	130.4	130.4	130.1	115.8
2005	130.1	132.3	132.3	132.3	132.3	131.8	131.8	131.8	131.7	132.7	139.1	139.1	133.1
2006	139.9	139.6	139.6	139.6	139.6	139.6	139.6	139.6	139.6	138.7	138.7	138.7	139.4
2007	138.7	138.7	138.7	138.7	138.7	138.7	138.6	144.9	144.9	144.9	144.9	144.9	141.3
Foamed and expanded plastics (v1574827)													
2003	109.8	109.7	109.7	111.1	111.3	111.2	111.0	112.1	112.3	112.3	112.2	110.6	111.1
2004	109.8	108.8	108.8	108.8	109.3	109.8	110.4	110.4	110.3	111.4	111.3	112.3	110.1
2005	111.2	111.2	111.2	111.2	111.2	111.2	111.2	111.2	112.8	112.8	112.8	112.8	111.7
2006	113.6	113.6	113.6	113.6	115.2	117.3	119.5	119.5	119.5	119.5	115.8	115.8	116.4
2007	113.5	113.5	113.5	113.5	111.0	111.8	111.8	111.8	112.0	112.0	112.0	112.0	112.4

Table 2-6 – continued

**Industrial product price indexes, by commodity and commodity aggregations — Rubber, leather and plastic fabricated products**

	Jan.	Feb.	Mar.	Apr.	May	June	July	Aug.	Sept.	Oct.	Nov.	Dec.	Annual average
1997=100													
<b>Foamed and expanded plastics, polystyrene (v1574828)</b>													
2003	107.9	107.9	107.9	112.3	112.3	112.3	112.3	114.8	114.8	114.8	114.8	114.8	112.2
2004	114.8	112.4	112.4	112.4	113.4	114.7	116.3	116.3	116.3	119.0	119.0	121.4	115.7
2005	121.4	121.4	121.4	121.4	121.4	121.4	121.4	121.4	121.4	121.4	121.4	121.4	121.4
2006	123.4	123.4	123.4	123.4	123.4	123.9	124.3	124.3	124.3	124.3	124.3	124.3	123.9
2007	124.9	124.9	124.9	124.9	124.9	126.8	126.8	126.8	127.4	127.4	127.4	127.4	126.2
<b>Foamed and expanded plastics, polyurethane (v1574829)</b>													
2003	108.4	108.3	108.2	107.5	107.3	107.1	106.7	106.7	107.2	107.1	107.0	103.7	107.1
2004	102.0	102.1	102.1	102.2	102.3	102.2	102.1	102.1	102.0	101.9	101.7	101.8	102.0
2005	99.7	99.7	99.7	99.7	99.7	99.7	99.7	99.7	102.8	102.8	102.8	102.8	100.7
2006	102.8	102.8	102.8	102.8	106.0	109.8	114.0	114.0	114.0	114.0	106.4	106.4	108.0
2007	101.3	101.3	101.3	101.3	96.3	96.3	96.3	96.3	96.3	96.3	96.3	96.3	98.0
<b>Plastic containers and bottle caps (v1574832)</b>													
2003	104.5	105.5	106.4	108.0	107.9	107.6	108.0	107.4	107.2	107.5	107.0	107.1	107.0
2004	107.0	108.7	108.7	109.1	109.4	109.6	110.2	109.9	110.2	111.9	115.1	116.0	110.5
2005	117.5	117.2	118.0	118.6	118.7	118.2	117.5	117.6	117.5	120.0	121.4	121.8	118.7
2006	122.1	122.2	121.6	120.8	120.1	120.0	119.7	120.3	121.9	122.6	123.0	121.3	121.3
2007	121.1	120.7	121.0	120.5	120.4	120.4	120.5	120.5	120.4	120.8	120.9	121.0	120.7
<b>Plastic food containers (v1574833)</b>													
2003	109.3	109.8	109.8	110.1	111.0	111.0	112.5	112.8	112.8	112.8	112.7	112.7	111.4
2004	112.3	112.3	112.3	113.2	114.2	114.2	115.4	115.9	115.9	120.0	120.6	120.6	115.6
2005	121.2	121.6	121.6	122.3	122.2	122.2	121.3	121.1	121.2	120.3	122.2	122.2	121.6
2006	120.2	120.5	120.5	120.5	120.3	120.3	120.3	120.2	120.2	120.4	124.0	123.9	120.9
2007	123.9	123.9	123.9	123.8	121.0	121.3	119.9	119.9	119.9	121.6	121.6	121.6	121.9
<b>Plastic bottles (v1574834)</b>													
2003	102.6	103.6	104.2	107.0	106.9	106.5	106.1	104.5	104.0	105.3	104.7	104.7	105.0
2004	104.7	106.0	106.2	106.2	106.0	106.8	107.9	106.8	107.8	108.5	110.0	111.8	107.4
2005	113.8	113.0	115.7	116.6	116.2	114.9	114.0	114.5	112.8	119.5	121.9	123.1	116.3
2006	123.4	123.4	122.3	120.3	118.7	118.6	118.6	120.6	123.2	124.6	124.4	121.2	121.6
2007	120.3	119.3	120.0	118.9	120.8	120.9	122.1	121.8	121.8	122.3	122.6	122.6	121.1
<b>All other plastic containers and bottle caps (v1574835)</b>													
2003	103.5	105.0	106.5	107.8	107.2	106.8	107.3	107.3	107.1	106.7	106.2	106.3	106.5
2004	106.2	109.1	109.1	109.6	109.9	109.7	109.6	109.5	109.3	110.7	116.6	117.4	110.6
2005	118.8	118.5	118.3	118.4	119.2	119.0	118.6	118.5	119.6	120.2	120.6	120.4	119.2
2006	122.0	122.0	121.5	121.4	121.1	121.2	120.3	120.2	121.7	121.8	121.2	120.0	121.2
2007	120.4	120.3	120.3	120.0	119.8	119.4	119.3	119.5	119.3	119.0	118.9	119.2	119.6
<b>Plastic fittings, sheets and other (v1574841)</b>													
2003	108.5	109.0	109.3	110.9	110.7	109.8	109.8	109.2	108.9	108.5	108.2	106.5	109.1
2004	106.0	106.6	107.7	108.9	110.2	111.4	111.4	112.1	112.9	113.1	111.8	112.3	110.4
2005	113.9	113.4	115.0	115.3	115.8	115.2	115.8	115.9	117.4	122.7	124.3	123.6	117.4
2006	125.3	124.0	124.4	124.0	122.4	124.5	124.4	123.5	123.2	123.4	122.8	122.5	123.7
2007	120.9	121.0	120.6	120.5	119.8	118.9	118.6	120.2	119.0	118.4	118.0	118.7	119.6
<b>Leather and leather products (v1574842)</b>													
2003	113.3	113.3	113.3	113.3	113.3	113.7	113.7	113.6	113.6	113.7	113.7	113.7	113.5
2004	114.1	114.2	114.2	114.1	114.1	114.1	114.2	114.2	114.2	114.2	114.2	114.2	114.2
2005	115.0	115.0	115.2	115.2	115.2	115.2	115.2	115.2	115.2	115.2	115.2	115.2	115.2
2006	115.9	115.6	115.6	115.6	115.6	115.6	115.6	115.6	115.6	115.6	115.6	115.6	115.6
2007	115.5	115.6	115.6	115.6	115.6	115.6	115.6	115.6	115.6	115.6	115.6	115.6	115.6
<b>Leather tanneries (v1574843)</b>													
2003	115.5	115.5	115.5	115.5	115.5	115.5	115.5	115.5	115.5	115.5	115.5	115.5	115.5
2004	115.5	115.5	115.5	115.5	115.5	115.5	115.5	115.5	115.5	115.5	115.5	115.5	115.5
2005	115.5	115.5	115.5	115.5	115.5	115.5	115.5	115.5	115.5	115.5	115.5	115.5	115.5
2006	115.5	115.5	115.5	115.5	115.5	115.5	115.5	115.5	115.5	115.5	115.5	115.5	115.5
2007	115.5	115.5	115.5	115.5	115.5	115.5	115.5	115.5	115.5	115.5	115.5	115.5	115.5

Table 2-6 – continued

## Industrial product price indexes, by commodity and commodity aggregations — Rubber, leather and plastic fabricated products

	Jan.	Feb.	Mar.	Apr.	May	June	July	Aug.	Sept.	Oct.	Nov.	Dec.	Annual average
	1997=100												
<b>Leather footwear (v1574846)</b>													
2003	113.9	113.9	113.9	113.9	113.8	114.5	114.5	114.4	114.4	114.5	114.5	114.5	114.2
2004	114.5	114.5	114.5	114.4	114.4	114.4	114.5	114.5	114.5	114.5	114.5	114.5	114.5
2005	114.5	114.5	114.8	114.8	114.8	114.8	114.8	114.8	114.8	114.8	114.8	114.8	114.8
2006	114.8	114.3	114.3	114.3	114.3	114.3	114.3	114.3	114.3	114.3	114.3	114.3	114.3
2007	114.3	114.5	114.5	114.5	114.5	114.5	114.5	114.5	114.5	114.5	114.5	114.5	114.5
<b>Work boots, slippers and house footwear (v1574850)</b>													
2003	109.5	109.5	109.5	109.5	109.5	109.5	109.5	109.0	109.0	109.4	109.4	109.4	109.4
2004	109.6	109.6	109.6	109.4	109.4	109.4	109.5	109.5	109.5	109.5	109.5	109.5	109.5
2005	109.5	109.5	110.1	110.1	110.1	110.1	110.1	110.1	110.1	110.1	110.1	110.1	110.0
2006	110.1	109.2	109.2	109.2	109.2	109.2	109.2	109.2	109.2	109.2	109.2	109.2	109.3
2007	109.2	109.6	109.6	109.6	109.6	109.6	109.6	109.6	109.6	109.6	109.6	109.6	109.6
<b>Leather boots (v1574851)</b>													
2003	115.9	115.9	115.9	116.1	115.8	115.8	115.9	115.9	115.9	115.9	115.9	115.9	115.9
2004	116.9	116.9	116.9	116.7	116.7	116.7	116.8	116.8	116.8	116.8	116.8	116.8	116.8
2005	116.8	116.8	117.8	117.8	117.8	117.8	117.8	117.8	117.8	117.8	117.8	117.8	117.6
2006	118.0	118.0	118.0	118.0	118.0	118.0	118.0	118.0	118.0	118.0	118.0	118.0	118.0
2007	118.0	118.0	118.0	118.0	118.0	118.0	118.0	118.0	118.0	118.0	118.0	118.0	118.0
<b>Slippers (v1574852)</b>													
2003	101.5	101.5	101.5	101.5	101.5	101.5	101.5	98.5	98.5	100.7	100.7	100.7	100.8
2004	100.8	100.8	100.8	100.8	100.8	100.8	100.8	100.8	100.8	100.8	100.8	100.8	100.8
2005	100.8	100.8	100.8	100.8	100.8	100.8	100.8	100.8	100.8	100.8	100.8	100.8	100.8
2006	100.8	98.8	98.8	98.8	98.8	98.8	98.8	98.8	98.8	98.8	98.8	98.8	99.0
2007	98.8	99.5	99.5	99.5	99.5	99.5	99.5	99.5	99.5	99.5	99.5	99.5	99.4
<b>Other leather products (v1574855)</b>													
2003	107.1	107.1	107.1	107.1	107.1	107.1	107.1	107.1	107.1	107.1	107.1	107.1	107.1
2004	110.0	110.3	110.3	110.3	110.3	110.3	110.4	110.4	110.4	110.4	110.4	110.4	110.3
2005	116.5	116.5	116.5	116.5	116.5	116.5	116.5	116.5	116.5	116.5	116.5	116.5	116.5
2006	120.8	120.8	120.8	120.8	120.8	120.8	120.8	120.8	120.8	120.8	120.8	120.8	120.8
2007	120.4	120.4	120.4	120.4	120.4	120.4	120.4	120.4	120.4	120.4	120.4	120.4	120.4
<b>Leather gloves and mittens excluding sport (v1574857)</b>													
2003	113.3	113.3	113.3	113.3	113.3	113.3	113.3	113.3	113.3	113.3	113.3	113.3	113.3
2004	113.0	114.5	114.5	114.5	114.5	114.5	114.9	114.9	114.9	114.9	114.9	114.9	114.6
2005	113.8	113.8	113.8	113.8	113.8	113.8	113.8	113.8	113.8	113.8	113.8	113.8	113.8
2006	118.5	118.5	118.5	118.5	118.5	118.5	118.5	118.5	118.5	118.5	118.5	118.5	118.5
2007	118.2	118.2	118.2	118.2	118.2	118.2	118.2	118.2	118.2	118.2	118.2	118.2	118.2

Note(s): Indexes for the most recent six months shown are subject to revision.

**Table 2-7**  
**Industrial product price indexes, by commodity and commodity aggregations — Textile products**

	Jan.	Feb.	Mar.	Apr.	May	June	July	Aug.	Sept.	Oct.	Nov.	Dec.	Annual average
1997=100													
<b>Textile products (v1574860)</b>													
2003	100.7	100.5	100.4	99.7	99.6	99.4	99.1	99.4	99.2	98.3	98.3	98.6	99.4
2004	98.4	98.7	98.6	99.2	99.2	99.0	99.1	98.9	98.8	99.0	98.7	98.8	98.9
2005	99.1	99.4	99.3	99.8	100.3	100.7	100.7	100.4	99.9	99.8	99.9	99.6	99.9
2006	100.0	100.2	100.5	100.2	100.3	100.2	100.4	100.4	100.4	100.3	99.6	100.8	100.3
2007	100.9	100.9	100.9	100.4	99.9	99.6	99.3	99.5	99.3	98.8	98.5	99.0	99.8
<b>Yarns and man made fibres (v1574861)</b>													
2003	95.5	95.1	95.0	92.5	92.3	91.9	91.9	92.1	91.7	89.1	89.1	90.3	92.2
2004	89.5	90.0	89.9	90.3	90.7	90.6	90.7	90.6	90.6	90.4	89.6	89.7	90.2
2005	90.2	90.4	90.2	91.2	92.8	94.3	94.1	93.4	91.6	91.6	91.6	90.8	91.8
2006	91.3	91.8	92.1	91.0	91.0	91.0	91.2	91.1	90.7	90.9	89.3	92.3	91.1
2007	92.7	93.3	93.0	92.0	90.6	90.3	89.9	89.9	89.8	88.3	87.6	88.1	90.5
<b>Yarns (including tire yarns) from man made fibre (v1574862)</b>													
2003	91.6	91.4	91.4	88.0	87.9	87.5	87.6	87.6	87.4	83.7	83.7	84.2	87.7
2004	83.4	83.5	83.5	83.5	83.8	83.8	83.7	83.7	83.5	83.1	82.7	82.9	83.4
2005	83.1	83.4	83.2	85.2	86.3	87.2	86.5	85.8	83.8	83.9	83.9	83.8	84.7
2006	84.2	84.2	84.2	84.2	84.3	84.3	84.6	84.6	84.0	84.2	81.3	85.5	84.1
2007	85.8	86.4	86.0	84.2	83.1	82.8	82.2	82.3	82.1	80.3	79.3	80.9	83.0
<b>Spun yarns, acrylic and cellulosic fibres (v1574863)</b>													
2003	95.2	95.2	95.2	95.2	95.2	95.2	95.2	95.2	95.2	95.2	95.2	95.2	95.2
2004	95.2	95.2	95.2	95.2	95.2	95.2	95.2	95.2	95.2	95.2	95.2	95.2	95.2
2005	95.2	95.2	95.2	95.2	95.2	95.2	95.2	95.2	95.2	95.2	95.2	95.2	95.2
2006	95.2	95.2	95.2	95.2	95.2	95.2	95.2	95.2	95.2	95.2	95.2	95.2	95.2
2007	95.2	95.2	95.2	95.2	95.2	95.2	95.2	95.2	95.2	95.2	95.2	95.2	95.2
<b>Filament yarn, stretch, nylon (v1574865)</b>													
2003	86.5	86.3	86.8	80.5	81.0	80.7	80.4	80.5	80.3	73.5	73.7	73.3	80.3
2004	71.1	71.0	71.0	70.9	71.1	71.3	71.4	71.5	71.3	71.0	70.8	70.9	71.1
2005	71.2	71.5	71.5	75.0	76.8	78.7	77.0	75.8	72.9	73.2	73.2	73.3	74.2
2006	73.3	73.3	73.3	73.3	74.0	73.8	74.8	74.8	73.7	73.9	68.2	76.2	73.6
2007	76.2	77.4	76.6	73.7	71.9	71.7	70.7	70.8	70.8	68.0	66.0	68.7	71.9
<b>Man made fibres (v1574871)</b>													
2003	101.6	100.3	100.3	98.9	98.9	98.8	97.6	98.3	97.5	96.5	97.2	96.8	98.6
2004	94.8	96.8	95.8	97.8	97.8	97.8	99.3	98.8	99.7	100.6	98.3	97.9	98.0
2005	97.9	98.0	98.0	96.1	100.5	105.9	106.9	105.8	105.0	105.0	105.0	100.8	102.1
2006	100.9	104.0	105.5	99.9	100.0	99.9	100.0	100.0	99.9	99.9	101.2	102.4	101.1
2007	102.7	104.3	103.7	104.9	102.2	101.6	102.0	102.0	102.8	102.0	102.0	98.4	102.4
<b>Other yarns and man made fibres (v1574878)</b>													
2003	103.3	103.0	102.5	102.2	101.3	100.8	101.5	101.4	101.1	100.6	100.4	105.0	101.9
2004	105.6	106.3	106.7	107.0	107.6	107.4	107.0	106.9	106.6	106.0	105.4	105.7	106.5
2005	107.3	107.6	107.2	107.7	108.1	107.8	108.2	107.9	106.1	105.7	105.8	105.5	107.1
2006	106.5	106.4	106.5	106.3	105.8	105.8	105.5	105.3	105.3	105.5	105.6	105.9	105.9
2007	106.7	106.8	107.0	106.4	105.8	105.3	104.9	104.8	104.0	103.0	102.8	103.4	105.1
<b>Woollen yarns and wool waste (v1574879)</b>													
2003	109.0	108.8	108.3	107.9	107.0	106.5	107.2	107.1	106.9	106.3	106.1	106.2	107.3
2004	106.0	111.7	117.9	120.2	122.7	124.5	124.1	123.9	123.6	123.1	122.4	122.7	120.2
2005	122.8	123.0	122.7	122.9	123.2	123.0	122.8	122.5	122.2	122.2	122.2	122.0	122.6
2006	121.9	121.8	121.9	121.7	121.3	121.3	121.5	121.4	121.4	121.5	121.6	121.8	121.6
2007	124.0	125.8	129.6	129.1	128.6	126.3	124.3	120.6	114.5	110.1	110.0	110.5	121.1
<b>Yarns, silk, fibreglass (v1574883)</b>													
2003	91.6	91.4	91.7	88.1	88.4	88.2	88.0	88.1	87.9	84.1	84.2	84.8	88.0
2004	83.5	83.5	83.5	83.4	83.6	83.7	83.7	83.7	83.7	83.5	83.3	83.4	83.5
2005	83.6	83.8	83.8	85.7	86.8	87.9	86.9	86.2	84.2	84.3	84.3	84.4	85.2
2006	84.4	84.4	84.4	84.4	84.8	84.7	85.2	85.2	84.6	84.7	81.5	86.1	84.5
2007	86.1	86.7	86.3	84.6	83.6	83.4	82.9	82.9	82.9	81.3	80.2	81.7	83.6

Table 2-7 – continued

## Industrial product price indexes, by commodity and commodity aggregations — Textile products

	Jan.	Feb.	Mar.	Apr.	May	June	July	Aug.	Sept.	Oct.	Nov.	Dec.	Annual average
	1997=100												
<b>Man made staples fibres, tow and tops (v1574884)</b>													
2003	94.3	93.5	93.5	92.4	92.3	92.2	91.5	92.0	91.5	90.5	91.0	92.6	92.3
2004	91.3	92.5	92.0	93.1	93.2	93.2	94.0	93.8	94.3	94.8	93.4	93.1	93.2
2005	93.2	93.2	93.2	92.3	95.0	98.3	98.9	98.1	97.6	97.6	97.6	95.1	95.8
2006	95.2	97.1	98.0	94.6	94.7	94.6	94.7	94.7	94.6	94.6	95.2	96.2	95.4
2007	96.5	97.5	97.1	97.6	95.9	95.5	95.7	95.7	96.1	95.5	95.4	93.4	96.0
<b>Filament yarns (v1574885)</b>													
2003	93.2	93.0	93.3	88.1	88.5	88.3	88.0	88.1	87.9	82.4	82.5	82.2	88.0
2004	80.4	80.3	80.3	80.3	80.5	80.6	80.6	80.7	80.6	80.3	80.1	80.3	80.4
2005	80.5	80.7	80.7	83.6	85.1	86.7	85.3	84.3	81.4	81.5	81.5	81.6	82.7
2006	81.6	81.6	81.6	81.6	82.2	82.0	82.8	82.8	81.9	82.1	77.5	84.0	81.8
2007	84.1	85.0	84.3	82.0	80.5	80.3	79.5	79.5	79.5	77.2	75.6	77.8	80.4
<b>Fabrics (v1574886)</b>													
2003	103.4	103.3	103.1	103.0	102.7	102.6	102.8	102.9	102.8	102.7	102.6	102.6	102.9
2004	102.6	102.8	102.9	103.3	103.6	103.4	103.1	103.0	102.9	103.5	103.1	103.3	103.1
2005	103.8	104.1	103.9	104.1	104.2	104.0	104.1	104.0	103.8	103.8	103.8	103.6	103.9
2006	103.9	103.8	103.9	103.8	104.2	104.2	104.2	104.1	104.1	104.2	104.2	104.4	104.1
2007	104.5	104.5	104.4	104.1	103.7	103.4	103.1	103.4	102.9	102.7	102.4	103.4	103.5
<b>Broad woven fabrics (cotton, wool and synthetics) (v1574887)</b>													
2003	105.0	105.0	105.0	105.0	105.0	105.0	104.9	105.3	105.2	105.2	105.2	105.2	105.1
2004	104.8	104.8	105.0	105.6	105.8	105.7	105.5	105.5	105.4	106.6	106.4	106.5	105.6
2005	106.6	107.0	106.8	106.9	107.0	106.8	106.8	106.7	106.5	106.5	106.5	106.4	106.7
2006	106.6	106.6	106.6	106.6	107.6	107.6	107.6	107.5	107.5	107.6	107.6	107.7	107.3
2007	107.8	107.8	107.7	107.5	107.2	107.0	106.7	107.0	106.6	106.4	105.8	107.2	107.1
<b>All other fabrics, not elsewhere specified (v1574900)</b>													
2003	101.7	101.6	101.3	101.0	100.4	100.3	100.7	100.7	100.5	100.1	100.0	100.0	100.7
2004	100.5	100.8	100.8	101.0	101.3	101.1	100.7	100.6	100.4	100.4	99.9	100.1	100.6
2005	101.0	101.3	101.0	101.2	101.5	101.3	101.6	101.4	101.1	101.1	101.1	100.9	101.2
2006	101.3	101.2	101.3	101.0	100.9	101.0	100.8	100.7	100.6	100.8	100.9	101.1	101.0
2007	101.3	101.2	101.2	100.8	100.3	99.9	99.6	99.9	99.2	99.2	99.0	99.6	100.1
<b>Warp knit fabrics (v1574901)</b>													
2003	108.6	108.6	108.6	108.6	108.6	108.6	108.6	108.6	108.6	108.6	108.6	108.6	108.6
2004	108.6	108.6	108.6	107.6	107.6	107.6	107.6	107.6	107.6	107.6	107.6	107.6	107.8
2005	107.6	107.6	107.6	107.3	107.3	107.3	107.3	107.3	107.3	107.3	107.3	107.3	107.4
2006	107.3	107.3	107.3	106.8	106.8	106.8	106.8	106.8	106.8	106.8	106.8	106.8	106.9
2007	106.8	106.8	106.8	106.8	106.8	106.8	106.8	106.8	106.8	106.8	106.8	106.8	106.8
<b>Pile fabrics, broad knitted (v1574902)</b>													
2003	111.3	111.3	111.3	111.3	111.3	112.9	112.9	112.9	112.9	112.9	112.9	112.9	112.2
2004	112.9	112.9	112.9	112.9	112.9	112.3	112.3	112.3	112.3	112.3	112.3	112.3	112.6
2005	112.3	112.3	112.3	112.3	112.3	112.3	112.3	112.3	112.3	112.3	112.3	112.3	112.3
2006	112.3	112.3	112.3	112.3	112.3	112.3	112.3	112.3	112.3	112.3	112.3	112.3	112.3
2007	112.3	112.3	112.3	112.3	112.3	112.3	112.3	112.3	112.3	112.3	112.3	112.3	112.3
<b>Double knit fabrics (v1574903)</b>													
2003	88.6	88.6	88.6	88.6	88.6	88.6	88.6	88.6	88.6	88.6	88.6	88.6	88.6
2004	88.6	88.6	88.6	88.6	88.6	88.6	88.6	88.6	88.6	88.6	88.6	88.6	88.6
2005	88.6	88.6	88.6	88.6	88.6	88.6	88.6	88.6	88.6	88.6	88.6	88.6	88.6
2006	88.6	88.5	88.5	88.5	88.5	88.5	88.5	88.5	88.5	88.5	88.5	88.5	88.5
2007	88.5	88.5	88.5	88.5	88.5	88.5	88.5	88.5	88.5	88.5	88.5	88.5	88.5
<b>Other broad knitted fabrics (v1574904)</b>													
2003	97.9	97.9	97.9	97.9	97.9	97.9	97.9	97.9	97.9	97.9	97.9	97.9	97.9
2004	97.9	97.9	97.9	97.9	97.9	97.9	97.9	97.9	97.9	97.9	97.9	97.9	97.9
2005	97.9	97.9	97.9	97.9	97.9	97.9	97.9	97.9	97.9	97.9	97.9	97.9	97.9
2006	97.9	97.9	97.9	97.9	97.9	97.9	97.9	97.9	97.9	97.9	97.9	97.9	97.9
2007	97.9	97.9	97.9	97.9	97.9	97.9	97.9	97.9	97.9	97.9	97.9	97.9	97.9

Table 2-7 – continued

Industrial product price indexes, by commodity and commodity aggregations — Textile products

	Jan.	Feb.	Mar.	Apr.	May	June	July	Aug.	Sept.	Oct.	Nov.	Dec.	Annual average
	1997=100												
<b>Narrow fabrics (v1574908)</b>													
2003	107.7	107.6	107.1	106.8	105.9	105.5	106.1	106.1	105.8	105.4	105.1	105.2	106.2
2004	105.8	106.2	106.1	106.3	106.7	106.5	106.1	106.0	105.7	105.2	104.7	104.9	105.8
2005	105.0	105.2	104.9	105.1	105.4	105.2	105.0	104.7	104.4	104.4	104.4	104.1	104.8
2006	104.1	104.0	104.1	103.9	103.5	103.5	103.7	103.6	103.5	103.9	104.0	104.2	103.8
2007	103.1	103.1	103.0	102.5	102.0	100.7	100.9	101.1	99.1	102.0	101.9	102.4	101.8
<b>Fabrics, broadwoven, wool, hair and mix (v1574912)</b>													
2003	99.2	99.2	99.2	99.2	99.2	99.2	97.0	97.0	97.0	97.0	97.0	97.0	98.1
2004	92.2	92.2	92.2	92.2	92.2	92.2	92.2	92.2	92.2	92.2	92.2	92.2	92.2
2005	92.2	92.2	92.2	92.2	92.2	92.2	92.2	92.2	92.2	92.2	92.2	92.2	92.2
2006	92.2	92.2	92.2	92.2	92.2	92.2	92.2	92.2	92.2	92.2	92.2	92.2	92.2
2007	92.2	92.2	92.2	92.2	92.2	92.2	92.2	92.2	92.2	92.2	92.2	92.2	92.2
<b>Fabric, woven, textile fibres (v1574913)</b>													
2003	104.0	103.9	104.0	104.1	104.1	104.0	104.1	104.9	104.9	104.8	104.8	104.8	104.4
2004	104.6	104.7	104.9	106.3	106.7	106.5	106.1	106.0	105.8	106.7	106.2	106.4	105.9
2005	106.7	106.9	106.6	106.8	107.0	106.9	106.7	106.5	106.3	106.3	106.3	106.1	106.6
2006	106.4	106.3	106.4	106.3	107.0	107.0	107.1	106.9	106.9	107.1	107.1	107.3	106.8
2007	107.4	107.4	107.4	106.9	106.9	106.5	105.8	106.6	106.2	105.7	105.5	106.4	106.6
<b>Fabrics, broadwoven, mix and blends (v1574914)</b>													
2003	109.8	109.8	109.8	109.7	109.7	109.7	109.7	109.7	109.7	109.7	109.7	109.7	109.7
2004	109.7	109.7	109.7	109.7	109.7	109.7	109.7	109.7	109.7	112.4	112.4	112.4	110.4
2005	112.4	113.3	113.3	113.3	113.3	112.9	112.9	112.9	112.9	112.9	112.9	112.9	113.0
2006	112.9	112.9	112.9	112.9	115.2	115.2	115.2	115.2	115.2	115.2	115.2	115.2	114.4
2007	115.2	115.2	115.2	115.2	114.0	114.0	114.0	114.0	113.2	113.2	111.7	114.7	114.1
<b>Fabrics, knitted (v1574915)</b>													
2003	101.0	101.0	101.0	101.0	101.0	101.3	101.3	101.3	101.3	101.3	101.3	101.3	101.2
2004	101.3	101.3	101.3	101.0	101.0	100.9	100.9	100.9	100.9	100.9	100.9	100.9	101.0
2005	100.9	100.9	100.9	100.8	100.8	100.8	100.8	100.8	100.8	100.8	100.8	100.8	100.8
2006	100.8	100.8	100.8	100.7	100.7	100.7	100.7	100.7	100.7	100.7	100.7	100.7	100.7
2007	100.7	100.7	100.7	100.7	100.7	100.7	100.7	100.7	100.7	100.7	100.7	100.7	100.7
<b>Other textiles products (v1574916)</b>													
2003	102.2	102.1	102.1	102.3	102.3	102.2	101.3	101.8	101.6	101.4	101.4	101.3	101.8
2004	101.4	101.7	101.4	102.2	101.8	101.5	101.8	101.5	101.4	101.5	101.6	101.7	101.6
2005	101.7	102.1	102.2	102.4	102.3	102.5	102.7	102.6	102.7	102.5	102.6	102.6	102.4
2006	103.1	103.3	103.7	103.8	103.8	103.6	104.0	104.1	104.4	103.9	103.3	103.9	103.7
2007	103.8	103.4	103.6	103.4	103.4	103.1	103.0	103.1	103.2	103.1	103.1	103.2	103.3
<b>Rope, twine and other thread products (v1574917)</b>													
2003	99.5	99.4	100.0	99.9	100.3	100.2	101.0	101.2	101.2	101.0	101.0	99.7	100.4
2004	99.7	99.7	99.7	99.8	99.9	99.8	99.7	99.7	99.6	100.0	99.8	99.9	99.8
2005	100.1	103.0	103.2	104.4	104.5	104.4	104.4	104.3	104.3	105.2	106.8	106.7	104.3
2006	106.7	107.9	107.9	107.9	107.8	107.8	107.9	107.8	107.8	108.1	108.1	108.1	107.8
2007	108.2	108.2	108.2	107.9	107.7	107.0	107.0	107.0	107.0	106.9	106.9	107.0	107.4
<b>Thread, of man-made fibres (v1574919)</b>													
2003	104.7	104.6	104.2	104.0	104.9	104.5	107.2	107.1	106.9	106.6	106.4	106.5	105.6
2004	106.3	106.6	106.6	106.7	107.1	106.9	106.5	106.4	106.2	105.8	105.4	105.6	106.3
2005	105.6	105.8	105.6	108.6	108.8	108.6	108.5	108.3	108.1	111.1	111.1	110.9	108.4
2006	110.9	110.8	110.9	110.7	110.4	110.4	110.6	110.5	110.5	110.6	110.7	110.8	110.6
2007	111.1	111.0	111.0	110.6	110.2	110.0	109.8	109.9	109.5	109.0	109.0	109.3	110.0
<b>Other twine, cordage and rope (v1574920)</b>													
2003	95.5	95.5	96.7	96.7	96.7	96.7	96.7	96.7	96.7	96.7	96.7	94.4	96.3
2004	94.4	94.4	94.4	94.4	94.4	94.4	94.4	94.4	94.4	95.1	95.1	95.1	94.6
2005	95.5	100.5	100.9	100.9	100.9	100.9	100.9	100.9	100.9	100.9	103.6	103.6	100.9
2006	103.6	105.7	105.7	105.7	105.7	105.7	105.7	105.7	105.7	105.7	105.7	105.7	105.5
2007	105.7	105.7	105.7	104.8	104.8	104.8	104.8	104.8	104.8	104.8	104.8	104.8	105.0



Table 2-7 – continued

## Industrial product price indexes, by commodity and commodity aggregations — Textile products

	Jan.	Feb.	Mar.	Apr.	May	June	July	Aug.	Sept.	Oct.	Nov.	Dec.	Annual average
	1997=100												
<b>Carpets, mats and rugs (v1574921)</b>													
2003	99.7	99.9	99.8	100.5	100.8	100.5	97.4	97.4	97.3	97.1	97.1	97.1	98.7
2004	97.1	97.1	97.1	97.1	97.1	97.1	97.1	96.8	96.8	97.4	97.4	97.4	97.1
2005	97.6	97.6	97.6	98.0	98.1	98.1	98.1	98.1	98.1	98.1	98.1	98.1	98.0
2006	99.6	99.6	100.8	100.8	100.8	101.0	101.0	101.0	101.1	98.5	98.5	98.5	100.1
2007	98.5	98.2	98.2	98.2	98.2	97.9	97.9	97.9	98.1	98.0	98.0	98.0	98.1
<b>Carpets in rolls (v1574923)</b>													
2003	101.6	102.0	101.9	103.1	103.7	103.1	103.5	103.5	103.4	102.9	103.1	103.0	102.9
2004	103.0	103.0	103.0	103.0	103.0	103.0	103.0	103.0	103.0	104.0	103.9	103.9	103.2
2005	104.3	104.3	104.3	105.0	105.2	105.2	105.2	105.2	105.2	105.2	105.2	105.2	105.0
2006	105.2	105.2	107.1	107.1	107.1	107.5	107.5	107.5	107.8	103.3	103.3	103.3	106.0
2007	103.2	102.7	102.7	102.7	102.7	102.2	102.2	102.2	102.5	102.5	102.5	102.5	102.6
<b>Household textile products (v1574925)</b>													
2003	100.3	100.0	99.8	98.7	98.8	98.7	98.7	100.1	99.9	100.6	100.3	100.2	99.7
2004	100.2	100.0	100.3	102.6	100.7	100.7	100.6	100.1	100.0	99.7	100.4	100.4	100.5
2005	100.3	99.8	100.4	99.6	99.6	100.6	100.5	100.0	100.1	99.7	99.7	99.6	100.0
2006	99.7	99.7	99.8	100.0	99.9	98.4	99.4	99.4	100.7	100.8	99.4	101.1	99.9
2007	100.6	100.5	100.7	100.7	100.8	100.9	101.0	101.1	101.1	100.9	100.9	100.9	100.8
<b>Other textile bedding (v1574929)</b>													
2003	103.2	103.2	103.2	103.2	103.2	103.2	103.2	103.2	103.2	103.2	103.2	103.2	103.2
2004	103.2	103.2	103.2	103.2	103.2	103.2	103.2	103.2	103.2	103.2	103.2	103.2	103.2
2005	103.2	103.2	103.2	103.2	103.2	103.2	102.8	102.8	102.8	105.5	105.5	105.5	103.7
2006	105.5	105.5	105.5	105.5	105.5	105.5	105.5	105.5	105.5	105.5	105.5	105.5	105.5
2007	105.5	105.5	105.5	105.5	105.5	106.1	106.1	106.1	106.1	106.1	106.1	106.1	105.8
<b>Other products of textile materials, not elsewhere specified (v1574933)</b>													
2003	105.9	105.6	105.6	106.2	105.8	105.9	106.1	106.6	106.1	105.6	105.6	105.7	105.9
2004	106.0	106.7	105.9	106.5	106.7	105.9	106.8	106.3	106.3	106.2	106.1	106.2	106.3
2005	106.3	107.0	106.8	107.2	107.0	106.8	107.5	107.3	107.6	107.2	107.3	107.1	107.1
2006	107.2	107.6	107.5	107.7	107.8	107.8	108.3	108.7	108.7	109.2	108.6	109.1	108.2
2007	109.1	108.5	108.9	108.4	108.4	107.8	107.7	107.8	107.8	107.9	107.9	108.0	108.2
<b>Tarpaulins and other covers (v1574941)</b>													
2003	112.5	112.5	112.5	112.5	112.5	112.5	112.5	112.5	112.5	112.5	112.5	112.5	112.5
2004	112.5	112.5	112.5	112.5	112.5	112.5	112.5	112.5	112.5	112.5	112.5	112.5	112.5
2005	112.5	116.1	116.1	116.1	116.1	116.1	116.1	116.1	116.1	116.2	116.2	116.2	115.8
2006	116.2	116.2	116.2	117.8	117.8	117.8	119.2	119.2	119.2	119.2	119.2	119.2	118.1
2007	119.2	119.2	119.2	119.2	119.2	119.2	119.2	119.2	119.2	119.8	119.8	119.8	119.4
<b>Textile surgical and medical supplies (v1574945)</b>													
2003	104.5	103.5	104.6	103.9	103.9	103.2	103.6	103.7	102.9	104.2	104.1	102.9	103.8
2004	104.7	104.0	101.5	103.9	103.9	103.9	103.9	103.9	103.9	103.9	103.9	103.9	103.8
2005	103.9	103.9	103.9	103.9	103.9	103.9	103.9	103.9	103.9	103.9	103.9	103.9	103.9
2006	103.9	103.8	103.8	103.8	103.8	103.8	103.8	103.8	103.8	103.8	103.9	103.9	103.8
2007	103.9	103.9	103.9	103.5	103.2	103.2	103.2	103.2	103.2	103.2	103.2	103.2	103.4
<b>Other textile end products including bags (v1574946)</b>													
2003	104.8	104.8	104.8	105.8	105.8	105.8	105.8	105.8	105.8	105.8	105.8	105.8	105.6
2004	105.8	106.5	106.5	106.5	107.6	107.6	107.9	107.9	108.7	108.7	108.7	108.7	107.6
2005	108.7	108.7	108.9	108.9	108.9	108.9	111.4	111.4	111.4	111.4	111.4	111.4	110.1
2006	111.4	113.0	113.0	113.0	113.0	113.0	113.0	114.7	114.7	114.7	114.7	114.7	113.6
2007	114.7	114.7	114.7	114.6	114.7	114.7	114.7	114.7	114.7	114.7	114.7	114.7	114.7
<b>Papermakers' fabrics (v1574936)</b>													
2003	106.1	105.4	104.9	106.6	105.4	105.9	106.2	107.5	106.3	104.4	104.4	105.3	105.7
2004	105.3	107.4	105.7	106.7	106.7	104.4	107.2	105.6	105.3	105.5	105.1	105.6	105.9
2005	105.6	105.2	104.5	105.8	105.1	104.4	105.7	105.2	106.0	104.6	104.9	104.5	105.1
2006	105.0	105.7	105.2	104.7	105.0	105.0	105.7	106.0	106.0	106.6	104.7	106.4	105.5
2007	106.4	104.5	105.5	106.3	106.3	104.6	104.1	104.3	104.3	104.3	104.3	104.3	104.9

Table 2-7 – continued

## Industrial product price indexes, by commodity and commodity aggregations — Textile products

	Jan.	Feb.	Mar.	Apr.	May	June	July	Aug.	Sept.	Oct.	Nov.	Dec.	Annual average
	1997=100												
Blankets, bed sheets, towels and cloths (v1574950)													
2003	98.1	97.6	96.9	94.4	94.6	94.4	94.4	97.6	97.2	98.8	98.2	98.0	96.7
2004	97.9	97.4	98.1	103.5	99.1	99.1	98.9	97.8	97.4	96.7	98.4	98.4	98.6
2005	98.1	96.9	98.3	96.5	96.5	98.8	98.8	97.9	98.1	95.0	95.0	94.8	97.1
2006	95.0	95.0	95.1	95.6	95.4	91.9	94.2	94.2	97.4	97.5	94.4	98.2	95.3
2007	97.2	96.9	97.4	97.3	97.5	97.5	97.6	97.8	97.9	97.3	97.3	97.3	97.4
Other household textiles (v1574951)													
2003	101.7	101.7	101.7	101.6	101.6	101.6	101.6	101.7	101.7	101.8	101.7	101.7	101.7
2004	101.7	101.7	101.7	102.0	101.8	101.8	101.8	101.7	101.7	101.7	101.8	101.8	101.8
2005	101.7	101.7	101.7	101.7	101.7	101.8	101.6	101.5	101.5	102.9	102.9	102.9	102.0
2006	102.9	102.9	102.9	102.9	102.9	102.8	102.9	102.9	103.0	103.0	102.8	103.0	102.9
2007	103.0	102.9	103.0	103.0	103.0	103.3	103.3	103.3	103.3	103.3	103.3	103.3	103.2
Laces and other textile products (v1574952)													
2003	103.1	102.4	103.1	102.7	102.7	102.3	102.6	102.6	102.2	103.0	102.9	102.2	102.6
2004	103.3	102.9	101.4	102.9	102.9	102.9	102.9	102.9	102.9	101.8	101.8	101.8	102.5
2005	101.8	101.8	101.8	101.8	101.8	101.8	101.8	101.8	101.8	101.8	101.8	101.8	101.8
2006	101.3	101.3	101.3	101.3	101.4	101.4	101.4	101.4	101.4	101.4	101.4	101.4	101.4
2007	101.4	101.4	101.4	101.2	101.0	101.0	101.0	101.1	101.1	101.1	101.1	101.1	101.2

**Note(s):** Indexes for the most recent six months shown are subject to revision.

**Table 2-8**  
**Industrial product price indexes, by commodity and commodity aggregations — Knitted products and clothing**

	Jan.	Feb.	Mar.	Apr.	May	June	July	Aug.	Sept.	Oct.	Nov.	Dec.	Annual average
1997=100													
<b>Knitted products and clothing (v1574953)</b>													
2003	103.9	104.2	104.0	104.1	103.9	103.9	103.8	103.9	103.9	104.4	104.3	104.4	104.1
2004	104.1	104.3	104.4	104.5	104.7	104.7	104.7	104.6	104.6	104.5	104.5	104.2	104.5
2005	104.3	104.2	104.4	104.5	104.3	104.4	104.4	104.3	104.4	104.3	104.3	104.3	104.3
2006	104.4	104.7	104.7	104.9	104.8	104.8	104.9	105.0	105.0	104.3	104.5	104.5	104.7
2007	104.4	104.6	104.6	104.6	104.6	104.6	104.9	105.0	104.9	104.6	104.6	104.6	104.7
<b>Hosiery and knitted wear (v1574954)</b>													
2003	102.7	102.8	102.8	102.8	102.8	102.9	102.6	102.7	102.7	102.7	102.7	102.8	102.8
2004	102.5	102.4	102.4	102.4	102.4	102.4	102.4	102.4	102.3	102.2	102.3	102.3	102.4
2005	102.3	102.4	103.3	103.3	103.3	103.3	103.1	103.1	103.1	103.1	103.1	103.1	103.0
2006	103.4	103.4	103.4	103.4	103.4	103.4	103.4	103.4	103.4	103.4	103.4	103.4	103.4
2007	103.1	103.6	103.6	103.6	103.7	103.7	104.6	104.6	104.6	104.6	104.6	104.6	104.1
<b>Hosiery (v1574955)</b>													
2003	109.4	109.4	109.4	109.4	109.4	110.1	110.1	110.1	110.1	110.2	110.2	110.2	109.8
2004	110.2	110.2	110.2	110.2	110.2	110.2	110.2	110.2	110.2	110.3	110.3	110.3	110.2
2005	110.3	110.3	113.9	113.9	113.9	113.9	113.9	113.9	113.9	113.9	113.9	113.9	113.3
2006	115.6	115.6	115.6	115.6	115.6	115.6	115.6	115.6	115.6	115.7	115.7	115.7	115.6
2007	115.7	115.7	115.7	115.7	115.8	115.8	119.9	119.9	119.9	119.9	119.9	120.1	117.8
<b>Hosiery, for women and girls (v1574957)</b>													
2003	105.4	105.4	105.4	105.4	105.4	106.4	106.4	106.4	106.4	106.7	106.7	106.7	106.1
2004	106.7	106.7	106.7	106.7	106.7	106.7	106.7	106.7	106.7	106.8	106.8	106.8	106.7
2005	106.8	106.8	106.8	106.8	106.8	106.8	106.8	106.8	106.8	106.8	106.8	106.8	106.8
2006	109.5	109.5	109.5	109.5	109.5	109.5	109.5	109.5	109.5	109.6	109.6	109.6	109.5
2007	109.6	109.6	109.6	109.6	109.9	109.9	109.9	109.9	109.9	109.9	109.9	110.2	109.8
<b>Knitted wear (v1574958)</b>													
2003	100.7	100.8	100.8	100.8	100.8	100.8	100.4	100.5	100.5	100.5	100.5	100.6	100.6
2004	100.1	100.1	100.1	100.1	100.1	100.1	100.1	100.1	99.9	99.8	99.9	99.9	100.0
2005	99.9	100.0	100.1	100.2	100.2	100.2	99.9	99.9	99.9	99.9	99.9	99.9	100.0
2006	99.8	99.8	99.8	99.8	99.8	99.8	99.8	99.8	99.8	99.8	99.8	99.8	99.8
2007	99.3	100.0	100.0	100.0	100.0	100.0	100.0	100.0	100.0	100.0	100.0	100.0	99.9
<b>Other knit clothing, for men and boys (v1574959)</b>													
2003	95.5	95.6	95.6	95.6	95.6	95.6	94.2	94.4	94.4	94.5	94.5	94.7	95.0
2004	93.4	93.3	93.3	93.3	93.3	93.3	93.2	93.1	92.6	92.3	92.7	92.6	93.0
2005	92.6	92.9	93.0	93.1	93.1	93.1	92.3	92.3	92.3	92.3	92.3	92.3	92.6
2006	91.8	91.8	91.8	91.8	91.8	91.8	91.8	91.8	91.8	91.8	91.8	91.8	91.8
2007	90.5	91.9	91.9	91.9	91.9	91.9	91.9	91.9	91.9	91.9	91.9	91.9	91.8
<b>Underwear, for men and boys (v1574960)</b>													
2003	108.9	109.9	109.9	109.9	109.9	109.9	109.9	109.9	109.9	109.9	109.9	109.9	109.8
2004	109.9	109.9	109.9	109.9	109.9	109.9	109.9	109.9	109.9	109.9	109.9	109.9	109.9
2005	109.9	110.5	111.0	111.0	111.0	111.0	111.0	111.0	111.0	111.0	111.0	111.0	110.9
2006	111.0	111.0	111.0	111.0	111.0	111.0	111.0	111.0	111.0	111.0	111.0	111.0	111.0
2007	111.0	113.0	113.0	113.0	113.0	113.0	113.0	113.0	113.0	113.0	113.0	113.0	112.8
<b>Knit sweaters, blouses, tops, for women (v1574964)</b>													
2003	103.3	103.3	103.3	103.3	103.3	103.3	103.3	103.3	103.3	103.3	103.3	103.3	103.3
2004	103.3	103.3	103.3	103.3	103.3	103.3	103.3	103.3	103.3	103.3	103.3	103.3	103.3
2005	103.3	103.3	103.3	103.3	103.3	103.3	103.3	103.3	103.3	103.3	103.3	103.3	103.3
2006	103.3	103.3	103.3	103.3	103.3	103.3	103.3	103.3	103.3	103.3	103.3	103.3	103.3
2007	103.3	103.3	103.3	103.3	103.3	103.3	103.3	103.3	103.3	103.3	103.3	103.3	103.3
<b>Clothing and accessories (v1574968)</b>													
2003	104.4	104.7	104.5	104.5	104.4	104.3	104.3	104.4	104.4	105.0	105.0	105.0	104.6
2004	104.7	105.1	105.1	105.3	105.6	105.6	105.6	105.5	105.5	105.4	105.3	105.0	105.3
2005	105.1	105.0	104.9	105.0	104.7	104.9	104.9	104.8	104.9	104.7	104.7	104.7	104.9
2006	104.8	105.3	105.3	105.5	105.4	105.4	105.5	105.6	105.6	104.6	105.0	105.0	105.2
2007	104.9	104.9	105.0	105.0	105.0	105.0	105.1	105.1	105.1	104.6	104.6	104.6	104.9
<b>Clothing (v1574969)</b>													
2003	104.0	104.3	104.1	104.0	103.9	103.8	103.8	103.9	103.9	104.6	104.6	104.6	104.1
2004	104.3	104.5	104.5	104.5	104.9	104.9	105.0	104.8	104.8	104.7	104.7	104.3	104.7
2005	104.3	104.2	104.1	104.1	103.8	104.0	104.0	103.9	103.9	103.7	103.7	103.7	104.0
2006	103.7	104.1	104.1	104.1	104.1	104.1	104.3	104.3	104.3	103.2	103.6	103.6	104.0
2007	103.5	103.5	103.6	103.6	103.6	103.7	103.7	103.8	103.7	103.3	103.3	103.3	103.6

Table 2-8 – continued

**Industrial product price indexes, by commodity and commodity aggregations — Knitted products and clothing**

	Jan.	Feb.	Mar.	Apr.	May	June	July	Aug.	Sept.	Oct.	Nov.	Dec.	Annual average
	1997=100												
Dress suits and blazers, for men and boys (v1574971)													
2003	111.2	111.2	111.3	111.5	111.3	111.3	111.2	111.6	111.8	116.3	116.4	116.4	112.6
2004	114.4	113.7	113.7	113.7	113.2	113.4	113.4	113.2	113.2	113.2	113.2	113.2	113.5
2005	113.2	113.2	113.2	113.2	112.6	113.4	113.4	113.4	113.4	112.0	112.0	112.0	112.9
2006	112.0	112.0	112.0	112.0	112.0	112.0	112.0	112.3	112.3	106.0	106.0	106.0	110.6
2007	106.4	106.4	106.4	106.4	106.4	106.9	106.9	107.0	107.0	104.4	104.4	104.4	106.1
Shirts, unknitted, for men and boys (v1574975)													
2003	98.7	98.7	98.7	98.7	98.7	98.7	98.7	98.7	98.7	98.7	98.7	98.7	98.7
2004	98.2	98.2	98.2	98.2	98.2	98.2	98.2	98.2	98.2	98.2	98.2	98.2	98.2
2005	98.2	98.2	98.2	98.2	98.2	98.2	98.2	98.2	98.2	98.2	98.2	98.2	98.2
2006	98.2	98.2	98.2	98.2	98.2	98.2	98.2	98.2	98.2	98.2	98.2	98.2	98.2
2007	98.2	98.2	98.2	98.2	98.2	98.2	98.2	98.2	98.2	98.2	98.2	98.2	98.2
Suits and sport suits, for women (v1574981)													
2003	105.2	105.2	105.2	105.2	105.2	105.2	105.2	104.5	103.2	103.2	103.2	103.2	104.5
2004	103.2	104.7	104.7	104.7	106.1	106.1	106.1	103.1	103.6	103.6	103.6	103.6	104.4
2005	103.6	102.3	102.3	102.3	102.3	102.3	102.3	102.3	101.9	101.9	101.9	101.9	102.3
2006	101.9	102.1	102.1	102.1	102.1	102.1	102.1	102.1	102.1	102.1	102.4	102.4	102.1
2007	102.4	102.4	102.4	102.4	102.4	102.4	102.4	102.4	102.4	102.4	102.4	102.4	102.4
Slacks and shorts, for women (v1574983)													
2003	102.2	103.6	103.2	102.9	102.1	101.7	102.3	102.2	103.6	103.2	102.9	103.0	102.7
2004	102.9	103.3	103.3	103.5	103.9	103.6	103.9	103.5	103.3	102.9	102.3	102.6	103.2
2005	102.7	102.8	102.8	102.8	102.8	103.1	103.1	103.1	103.8	103.8	103.8	103.8	103.2
2006	103.8	105.9	105.9	105.9	105.9	105.9	105.9	105.9	105.9	105.9	108.4	108.4	106.1
2007	108.4	108.4	108.4	108.4	108.4	108.4	108.4	108.4	108.1	108.1	108.1	108.1	108.3
Skirts, not knitted, for women (v1574984)													
2003	110.1	112.0	112.0	112.0	112.0	112.0	112.0	112.0	110.4	110.4	110.4	110.4	111.3
2004	110.4	113.4	113.4	113.4	113.4	113.4	113.4	119.0	120.5	120.5	120.5	120.5	116.0
2005	120.5	120.5	120.5	120.5	120.5	120.5	120.5	120.5	120.7	120.7	120.7	120.7	120.6
2006	120.7	120.8	120.8	120.8	120.8	120.8	120.8	120.8	120.8	120.8	121.0	121.0	120.8
2007	121.0	121.0	121.0	121.0	121.0	121.0	121.0	121.0	121.0	121.0	121.0	121.0	121.0
Underwear, for women (v1574985)													
2003	101.0	101.8	101.8	101.8	101.8	101.8	101.8	101.8	101.8	101.8	101.8	101.8	101.7
2004	101.8	101.8	101.8	101.8	101.8	101.8	101.8	101.8	100.6	100.6	101.8	101.8	101.6
2005	101.6	102.2	102.3	102.3	102.3	102.3	102.3	102.3	102.3	102.3	102.3	102.3	102.2
2006	102.3	102.3	102.3	102.3	102.3	102.3	102.3	102.3	102.3	102.3	102.3	102.3	102.3
2007	102.3	103.0	103.0	103.0	103.0	103.0	103.0	103.0	103.0	103.0	103.0	103.0	102.9
Sleepwear, for women (v1574986)													
2003	107.8	108.2	108.2	108.2	108.2	108.2	108.2	108.2	108.2	108.2	108.2	108.2	108.2
2004	108.2	109.6	109.6	109.6	109.6	109.6	109.6	109.6	109.2	109.2	109.6	109.6	109.4
2005	109.6	109.8	109.8	109.8	109.8	109.8	109.8	109.8	109.8	109.8	109.8	109.8	109.8
2006	109.8	109.8	109.8	109.8	109.8	109.8	109.8	109.8	109.8	109.8	109.8	109.8	109.8
2007	109.8	110.1	110.1	110.1	110.1	110.1	110.1	110.1	110.1	110.1	110.1	110.1	110.1
Other gloves and mittens, fabric and leather (v1574988)													
2003	104.0	104.0	104.0	104.0	104.0	104.0	104.0	106.3	106.3	106.3	106.3	106.3	105.0
2004	106.3	105.4	105.4	105.4	105.4	105.4	105.4	105.4	105.4	105.4	105.4	105.4	105.5
2005	105.4	105.4	105.4	105.4	105.4	105.4	105.4	105.4	105.4	105.4	105.4	105.4	105.4
2006	105.4	106.0	106.0	106.0	106.0	106.0	106.0	106.0	106.0	106.0	106.0	106.0	106.0
2007	106.0	107.9	107.9	107.9	109.3	108.6	108.6	108.6	108.6	108.6	108.6	108.6	108.3
Uniforms, occupational clothing (v1574990)													
2003	107.5	108.1	108.1	108.1	108.1	108.1	108.1	109.1	109.1	109.1	109.1	109.1	108.5
2004	109.1	109.1	109.1	109.1	109.1	109.1	109.1	108.3	108.3	108.3	108.3	108.3	108.8
2005	108.5	106.8	106.8	106.8	106.8	106.8	106.8	103.0	102.9	102.9	102.9	102.9	105.3
2006	103.4	103.4	103.4	103.4	103.4	103.4	103.4	103.4	103.4	103.4	103.4	103.4	103.4
2007	103.4	103.4	103.4	103.4	103.4	103.4	103.4	103.4	103.4	103.4	103.4	103.4	103.4

Table 2-8 – continued

## Industrial product price indexes, by commodity and commodity aggregations — Knitted products and clothing

	Jan.	Feb.	Mar.	Apr.	May	June	July	Aug.	Sept.	Oct.	Nov.	Dec.	Annual average
	1997=100												
<b>Bathing suits and beach apparel (v1574991)</b>													
2003	95.5	95.5	95.5	95.5	95.5	95.5	95.5	95.5	95.5	95.5	95.5	95.5	95.5
2004	95.6	95.6	95.6	95.6	95.6	95.6	95.6	97.6	97.6	97.6	97.6	97.6	96.4
2005	95.8	95.8	95.8	95.8	95.8	95.8	95.8	95.8	95.8	95.8	95.8	95.8	95.8
2006	95.8	95.8	95.8	95.8	95.8	95.8	95.8	95.8	95.8	95.8	95.8	95.8	95.8
2007	95.8	95.8	95.8	96.3	96.3	96.3	96.3	96.3	96.3	96.3	96.3	96.3	96.2
<b>Other apparel, knitted, not knitted (v1574992)</b>													
2003	116.0	116.0	116.6	116.6	116.6	116.6	116.6	116.6	116.6	116.6	116.6	116.6	116.5
2004	116.6	116.6	117.9	117.9	117.9	117.9	117.9	117.9	117.9	118.0	118.0	118.0	117.7
2005	118.0	118.0	118.5	118.5	118.5	118.5	118.5	118.5	118.5	118.5	118.5	118.5	118.4
2006	118.5	118.5	118.5	121.5	121.5	121.5	122.5	122.5	122.5	122.5	122.5	122.5	121.2
2007	122.5	122.5	124.5	124.5	124.5	124.5	124.5	124.5	124.5	124.5	124.5	124.5	124.2
<b>Pants, jeans and shorts, for men and boys (v1574972)</b>													
2003	102.6	102.7	102.5	102.5	102.5	102.5	102.5	102.5	102.5	102.7	102.7	102.7	102.6
2004	102.9	102.9	102.9	102.9	102.9	102.9	102.9	102.9	102.3	102.3	102.3	102.3	102.6
2005	102.3	102.3	102.3	102.3	102.3	102.3	102.3	102.3	102.3	102.1	102.1	102.1	102.2
2006	102.1	102.1	102.1	102.1	102.1	102.1	102.1	102.1	102.1	101.6	101.6	101.6	102.0
2007	101.7	101.7	101.7	101.7	101.7	101.7	101.7	101.7	101.7	101.5	101.5	101.5	101.6
<b>Pants, jeans, for men and boys (v1574973)</b>													
2003	100.1	100.1	100.1	100.1	100.1	100.1	100.1	100.1	100.1	100.1	100.1	100.1	100.1
2004	100.1	100.1	100.1	100.1	100.1	100.1	100.1	100.1	100.0	100.0	100.0	100.0	100.1
2005	100.0	100.0	100.0	100.0	100.0	100.0	100.0	100.0	100.0	100.0	100.0	100.0	100.0
2006	100.0	100.0	100.0	100.0	100.0	100.0	100.0	100.0	100.0	100.0	100.0	100.0	100.0
2007	100.0	100.0	100.0	100.0	100.0	100.0	100.0	100.0	100.0	100.0	100.0	100.0	100.0
<b>Pants, other, for men and boys (v1574974)</b>													
2003	106.0	106.0	105.6	105.6	105.6	105.6	105.6	105.6	105.6	106.0	106.0	106.0	105.8
2004	106.7	106.5	106.6	106.6	106.6	106.6	106.6	105.2	105.2	105.2	105.2	105.2	106.0
2005	105.2	105.2	105.2	105.2	105.2	105.2	105.2	105.2	105.2	104.8	104.8	104.8	105.1
2006	104.8	104.8	104.8	104.8	104.8	104.8	104.9	104.9	104.9	103.5	103.5	103.5	104.5
2007	103.9	103.9	103.9	103.9	103.9	103.9	103.9	103.9	103.9	103.4	103.4	103.4	103.8
<b>Apparel accessories (v1574993)</b>													
2003	110.2	110.3	110.3	110.3	110.3	110.3	110.3	110.3	110.3	110.3	110.3	110.3	110.3
2004	110.3	111.3	111.4	111.4	111.4	111.4	111.4	111.4	111.4	111.4	111.4	111.4	111.3
2005	112.1	112.0	112.0	112.0	112.4	112.8	112.8	112.7	113.0	112.7	112.7	112.7	112.5
2006	113.4	113.4	113.4	113.4	113.4	113.4	113.4	113.4	113.4	113.3	113.3	113.3	113.4
2007	113.3	113.3	113.3	113.3	113.3	113.3	113.3	113.3	113.3	113.3	113.3	113.3	113.3
<b>Unfinished apparel and tailor's supplies (v1574994)</b>													
2003	105.1	105.1	105.1	105.1	105.1	105.1	105.1	105.1	105.1	105.1	105.1	105.1	105.1
2004	105.1	105.1	105.1	105.1	105.1	105.1	105.1	105.1	105.1	105.1	105.1	105.1	105.1
2005	106.1	106.1	106.1	106.1	106.1	106.1	106.1	106.1	107.1	106.1	106.1	106.1	106.2
2006	108.5	108.5	108.5	108.5	108.5	108.5	108.5	108.5	108.5	108.0	108.0	108.0	108.4
2007	108.0	108.0	108.0	108.0	108.0	108.0	108.0	108.0	108.0	108.0	108.0	108.0	108.0
<b>Foundation garments (v1574995)</b>													
2003	111.8	112.0	112.0	112.0	112.0	112.0	112.0	112.0	112.0	112.0	112.0	112.0	112.0
2004	112.0	114.3	114.3	114.3	114.3	114.3	114.3	114.3	114.3	114.3	114.3	114.3	114.1
2005	114.3	114.3	114.3	114.3	114.3	114.3	114.3	114.3	114.3	114.3	114.3	114.3	114.3
2006	114.3	114.3	114.3	114.3	114.3	114.3	114.3	114.3	114.3	114.3	114.3	114.3	114.3
2007	114.3	114.3	114.3	114.3	114.3	114.3	114.3	114.3	114.3	114.3	114.3	114.3	114.3
<b>Fur apparel and furs (v1575000)</b>													
2003	101.1	101.0	100.6	102.9	102.1	101.5	102.3	102.3	101.7	101.3	101.1	101.2	101.6
2004	101.0	104.4	104.4	108.0	108.2	107.9	107.5	107.3	107.1	106.6	105.9	106.2	106.2
2005	106.4	106.5	107.6	107.8	108.5	108.3	108.1	107.8	107.4	110.5	110.6	110.3	108.3
2006	110.2	116.0	116.1	120.6	117.6	117.7	117.9	117.8	117.9	118.1	118.3	118.5	117.2
2007	118.7	119.4	119.4	118.9	119.4	118.9	118.7	118.8	118.4	117.6	117.5	118.0	118.6

Table 2-8 – continued

Industrial product price indexes, by commodity and commodity aggregations — Knitted products and clothing

	Jan.	Feb.	Mar.	Apr.	May	June	July	Aug.	Sept.	Oct.	Nov.	Dec.	Annual average
	1997=100												
Fur apparel (v1575002)													
2003	102.0	102.0	102.0	105.1	105.1	105.1	105.3	105.3	105.3	105.3	105.3	105.3	104.4
2004	105.3	105.3	105.3	109.4	109.4	109.4	109.4	109.4	109.4	109.4	109.4	109.4	108.4
2005	109.4	109.4	109.4	109.4	109.4	109.4	109.4	109.4	109.4	113.2	113.2	113.2	110.4
2006	113.2	113.2	113.2	118.8	118.8	118.8	118.8	118.8	118.8	118.8	118.8	118.8	117.4
2007	118.8	124.1	124.1	124.1	124.1	124.1	124.1	124.1	124.1	124.1	124.1	124.1	123.7

Note(s): Indexes for the most recent six months shown are subject to revision.

**Table 2-9**  
**Industrial product price indexes, by commodity and commodity aggregations — Lumber and other wood products**

	Jan.	Feb.	Mar.	Apr.	May	June	July	Aug.	Sept.	Oct.	Nov.	Dec.	Annual average
	1997=100												
<b>Lumber and other wood products (v1575003)</b>													
2003	89.9	91.2	87.9	86.5	83.9	85.5	89.4	91.5	98.6	95.0	93.5	90.2	90.3
2004	93.0	101.6	102.4	105.6	108.9	105.6	102.8	107.5	106.7	95.9	89.9	93.8	101.1
2005	95.2	98.8	98.6	95.4	91.7	91.9	90.5	88.0	90.7	91.0	88.8	89.8	92.5
2006	91.7	90.8	90.4	89.5	88.2	86.1	86.4	84.9	85.2	84.4	84.0	84.9	87.2
2007	87.7	86.8	86.4	85.8	84.0	84.5	85.2	84.6	83.3	81.6	81.1	81.8	84.4
<b>Lumber and timber (v1575004)</b>													
2003	77.7	80.1	75.3	73.4	69.1	70.4	74.1	76.4	83.8	76.0	73.6	74.4	75.4
2004	77.8	84.1	85.5	89.7	96.9	94.8	94.0	98.8	95.9	83.5	75.9	80.2	88.1
2005	81.6	85.6	85.5	83.2	79.3	79.8	78.1	74.8	75.8	74.9	74.8	76.0	79.1
2006	78.7	77.6	77.0	75.7	74.0	72.2	73.0	70.4	71.2	69.6	68.5	69.9	73.2
2007	73.8	72.0	71.1	70.2	67.6	68.9	68.3	68.3	66.3	63.8	63.3	64.6	68.2
<b>Lumber and ties (v1575005)</b>													
2003	77.1	79.5	74.6	72.7	68.3	69.6	73.4	75.8	83.3	75.3	72.9	73.6	74.7
2004	77.1	83.5	85.0	89.3	96.7	94.5	93.7	98.5	95.7	82.9	75.2	79.6	87.6
2005	81.0	85.1	85.0	82.6	78.6	79.1	77.4	74.1	75.1	74.1	74.1	75.2	78.4
2006	78.0	76.9	76.2	74.9	73.2	71.3	72.2	69.6	70.2	68.6	67.5	68.9	72.3
2007	72.9	71.0	70.0	69.2	66.5	67.8	67.2	67.2	65.1	62.6	62.1	63.4	67.1
<b>Lumber and ties, hardwood (v1575006)</b>													
2003	114.8	114.2	112.9	111.7	107.3	104.8	106.6	106.2	105.6	103.1	101.6	104.1	107.7
2004	103.7	107.9	108.6	108.9	109.9	109.2	107.6	106.3	105.7	104.1	102.0	102.7	106.4
2005	102.8	102.9	102.0	102.7	103.2	102.3	101.5	100.9	100.0	99.8	99.6	99.6	101.4
2006	99.7	99.3	99.8	98.6	96.9	96.9	97.5	96.6	96.6	97.3	93.4	94.1	97.2
2007	94.9	94.5	92.9	91.2	88.6	87.2	86.6	86.8	85.1	82.3	81.6	83.3	87.9
<b>Lumber and ties, softwood (v1575009)</b>													
2003	75.6	78.1	73.1	71.1	66.8	68.2	72.0	74.5	82.4	74.2	71.8	72.4	73.4
2004	76.1	82.6	84.1	88.6	96.1	93.9	93.1	98.2	95.3	82.1	74.1	78.7	86.9
2005	80.1	84.4	84.3	81.8	77.7	78.2	76.4	73.0	74.1	73.1	73.1	74.3	77.5
2006	77.2	76.0	75.3	74.0	72.3	70.2	71.2	68.5	69.2	67.4	66.4	67.9	71.3
2007	72.0	70.1	69.1	68.3	65.6	67.0	66.5	66.4	64.3	61.9	61.3	62.6	66.3
<b>Lumber, softwood, Atlantic Region (v1575010)</b>													
2003	90.3	93.7	88.1	83.7	78.7	86.2	87.5	91.6	100.9	87.8	87.7	90.2	88.9
2004	91.4	96.4	97.0	99.7	107.1	106.7	107.9	117.2	116.3	97.7	91.8	95.5	102.1
2005	97.8	100.0	98.9	95.2	90.2	92.8	90.5	87.5	90.0	87.6	89.1	89.0	92.4
2006	89.6	89.3	86.7	86.3	85.5	81.6	81.2	80.7	82.9	81.1	79.2	81.0	83.8
2007	84.9	81.5	79.7	78.9	75.8	78.1	78.2	78.1	76.2	72.8	72.7	73.7	77.6
<b>Lumber, softwood, Quebec (v1575011)</b>													
2003	77.2	80.1	76.1	73.4	71.5	70.9	74.2	76.1	80.9	75.6	72.9	74.8	75.3
2004	75.2	80.0	82.9	85.1	92.5	96.4	95.0	99.7	102.4	89.3	80.7	87.3	88.9
2005	86.4	90.8	91.9	88.8	82.6	85.7	84.5	82.0	81.1	80.9	80.8	80.3	84.6
2006	81.2	80.7	79.5	76.3	76.1	71.9	72.6	68.8	68.5	67.1	66.1	66.7	73.0
2007	69.4	68.7	67.1	67.0	66.1	69.1	69.1	68.8	66.6	62.2	60.9	61.7	66.4
<b>Lumber, softwood, Ontario (v1575012)</b>													
2003	74.8	75.6	71.2	69.8	66.1	69.2	70.8	74.6	81.2	73.4	72.3	71.2	72.5
2004	72.7	77.4	81.1	82.7	92.4	89.9	89.1	96.6	94.2	80.0	73.1	76.4	83.8
2005	78.1	80.9	82.1	79.2	75.3	77.4	75.6	74.5	75.3	74.2	74.1	74.8	76.8
2006	75.0	73.9	73.6	74.2	75.2	68.1	70.0	66.9	68.3	68.7	66.2	66.7	70.6
2007	69.8	68.9	68.5	67.9	67.0	68.4	69.0	67.5	66.8	65.3	64.0	64.6	67.3
<b>Lumber, softwood, Prairie Region (v1575013)</b>													
2003	68.7	74.8	65.7	63.4	59.6	63.2	68.3	71.9	89.2	70.6	68.9	69.1	69.4
2004	79.5	89.5	85.4	96.0	107.9	96.9	100.6	114.1	110.5	81.5	73.8	83.2	93.2
2005	85.4	96.9	97.5	87.3	82.2	79.6	76.9	69.9	76.8	72.2	74.1	73.7	81.0
2006	76.7	74.7	73.0	72.7	69.4	67.5	68.9	67.5	69.4	62.3	60.5	64.0	68.9
2007	65.2	62.8	61.6	60.8	58.8	61.5	61.1	61.3	58.9	57.5	57.6	57.5	60.4

Table 2-9 – continued

**Industrial product price indexes, by commodity and commodity aggregations — Lumber and other wood products**

	Jan.	Feb.	Mar.	Apr.	May	June	July	Aug.	Sept.	Oct.	Nov.	Dec.	Annual average
	1997=100												
<b>Lumber, softwood, spruce-pine-fir, British Columbia Interior (v1575014)</b>													
2003	68.2	72.0	65.9	64.7	58.6	61.5	66.6	69.6	81.3	69.9	66.4	67.2	67.7
2004	73.9	83.3	84.8	91.4	100.3	96.4	96.6	101.6	95.0	82.2	73.9	79.7	88.3
2005	81.3	87.0	86.2	83.7	78.5	79.4	77.1	72.6	74.6	73.5	73.5	76.7	78.7
2006	80.6	78.1	77.7	76.0	73.6	71.9	72.8	70.2	71.4	67.6	67.7	69.1	73.1
2007	74.4	71.7	69.7	67.9	64.7	66.5	65.9	65.3	62.7	57.8	57.6	59.9	65.3
<b>Lumber, softwood, Douglas fir, British Columbia Interior (v1575015)</b>													
2003	74.8	75.3	70.8	69.2	63.8	69.1	76.8	78.0	84.0	76.4	75.1	75.0	74.0
2004	76.0	81.3	83.0	85.6	89.1	84.0	84.4	88.6	86.7	82.8	76.6	78.7	83.1
2005	78.8	79.7	78.8	79.9	77.5	78.2	77.3	75.4	75.6	77.4	76.3	75.5	77.5
2006	80.6	81.7	82.8	80.8	78.8	77.9	78.3	73.5	73.4	73.3	72.7	75.5	77.4
2007	77.0	75.4	73.9	71.1	67.6	67.1	66.6	66.8	65.4	63.2	62.9	64.4	68.4
<b>Lumber, softwood, hemlock, British Columbia Interior (v1575016)</b>													
2003	56.7	63.1	58.0	58.0	53.5	53.8	58.4	58.7	57.7	55.6	54.1	54.4	56.8
2004	54.2	56.2	65.4	62.6	72.5	68.8	63.1	70.3	70.2	56.2	48.2	54.9	61.9
2005	57.8	60.4	65.3	61.0	54.7	54.2	53.1	52.4	46.8	44.3	45.2	53.3	54.0
2006	53.6	52.9	54.4	53.5	52.0	52.1	52.6	52.0	52.4	52.4	52.6	53.6	52.8
2007	54.8	54.1	53.6	52.4	50.6	49.7	49.1	49.4	47.7	45.2	45.1	46.5	49.8
<b>Lumber, softwood, western red cedar, British Columbia Interior (v1575017)</b>													
2003	107.7	107.3	106.6	105.2	103.7	102.5	103.3	103.2	104.7	103.8	103.3	104.1	104.6
2004	105.4	106.8	106.8	108.2	110.1	109.6	109.9	110.1	107.9	100.5	100.4	98.5	106.2
2005	98.7	99.0	98.9	99.4	99.8	98.5	97.3	96.9	95.5	95.1	95.2	94.8	97.4
2006	94.7	94.8	95.1	95.2	95.7	96.2	97.4	97.2	98.2	100.5	100.7	101.1	97.2
2007	101.6	102.2	102.9	102.2	101.3	100.6	100.3	101.6	100.8	99.7	99.5	100.3	101.1
<b>Lumber, softwood, Douglas fir, British Columbia Coast (v1575019)</b>													
2003	94.2	94.6	93.6	93.9	92.8	86.9	88.9	93.3	94.5	94.7	95.3	95.1	93.2
2004	96.5	96.0	95.0	95.0	96.5	96.6	96.7	96.8	95.7	95.7	92.9	94.1	95.6
2005	94.1	93.9	93.9	93.2	91.3	91.3	91.3	85.7	92.8	88.8	88.2	88.0	91.0
2006	88.1	87.9	87.9	88.3	88.2	90.7	92.5	91.7	92.1	90.6	88.9	88.9	89.6
2007	89.8	88.1	88.1	88.1	85.9	83.8	83.6	83.6	83.6	83.6	87.1	88.0	86.1
<b>Lumber, softwood, hemlock/fir, British Columbia Coast (v1575020)</b>													
2003	85.8	81.8	78.9	75.5	72.0	70.5	71.3	72.7	74.0	73.5	74.9	73.9	75.4
2004	74.8	78.6	80.3	83.9	88.9	88.5	84.4	87.4	86.7	72.9	61.1	60.8	79.0
2005	64.0	64.5	64.2	65.1	63.8	61.0	59.8	57.9	57.3	57.2	55.3	53.8	60.3
2006	58.3	58.7	56.2	55.8	53.0	52.7	53.6	49.3	48.6	51.6	47.2	48.8	52.8
2007	56.4	53.7	55.4	52.7	47.6	48.2	45.1	47.1	45.4	48.7	47.6	46.0	49.5
<b>Lumber, softwood, western red cedar, British Columbia Coast (v1575021)</b>													
2003	100.0	103.4	101.4	97.5	94.5	91.3	94.2	93.9	92.8	91.0	83.2	83.7	93.9
2004	82.8	83.6	85.3	86.5	88.2	87.2	83.9	83.4	82.2	77.8	75.4	76.5	82.7
2005	79.5	79.7	78.6	79.5	80.8	80.3	79.4	77.7	75.5	76.3	76.4	77.2	78.4
2006	81.8	82.0	83.4	84.5	83.6	84.1	84.9	84.4	84.2	88.3	88.7	90.9	85.1
2007	95.3	95.9	97.7	106.9	104.5	103.4	103.6	104.9	102.8	108.2	107.4	110.9	103.5
<b>Other lumber products (v1575023)</b>													
2003	105.4	105.4	105.4	105.4	105.4	105.4	105.4	105.4	105.4	105.4	105.4	108.0	105.6
2004	108.0	108.0	108.0	108.0	108.0	108.0	108.0	108.0	108.0	108.0	108.0	108.0	108.0
2005	108.0	107.9	107.9	108.5	108.4	108.3	108.5	107.9	107.7	108.0	108.0	107.8	108.1
2006	109.7	108.8	110.0	109.6	108.6	113.1	110.6	109.0	113.9	116.0	116.0	116.4	111.8
2007	116.7	116.8	116.5	116.8	117.9	117.9	118.3	118.7	118.8	117.7	117.7	117.7	117.6
<b>Preserved or treated wood (v1575024)</b>													
2003	105.4	105.4	105.4	105.4	105.4	105.4	105.4	105.4	105.4	105.4	105.4	108.0	105.6
2004	108.0	108.0	108.0	108.0	108.0	108.0	108.0	108.0	108.0	108.0	108.0	108.0	108.0
2005	108.0	107.9	107.9	108.5	108.4	108.3	108.5	107.9	107.7	108.0	108.0	107.8	108.1
2006	109.7	108.8	110.0	109.6	108.6	113.1	110.6	109.0	113.9	116.0	116.0	116.4	111.8
2007	116.7	116.8	116.5	116.8	117.9	117.9	118.3	118.7	118.8	117.7	117.7	117.7	117.6



Table 2-9 – continued

## Industrial product price indexes, by commodity and commodity aggregations — Lumber and other wood products

	Jan.	Feb.	Mar.	Apr.	May	June	July	Aug.	Sept.	Oct.	Nov.	Dec.	Annual average
	1997=100												
Lumber, softwood, British Columbia (v1575025)													
2003	75.3	77.5	72.7	70.9	65.9	67.1	71.3	73.6	81.1	73.6	71.0	71.4	72.6
2004	75.4	82.1	83.9	88.5	95.5	92.7	91.4	95.3	90.9	79.8	71.8	75.5	85.2
2005	77.3	80.9	80.4	79.1	75.5	75.5	73.8	70.3	71.2	70.5	70.2	72.1	74.7
2006	75.8	74.4	74.1	72.9	70.8	69.8	70.7	68.1	68.7	67.2	66.6	68.1	70.6
2007	72.9	70.8	70.0	68.9	65.7	66.5	65.6	65.7	63.6	61.4	61.1	62.7	66.2
Lumber, softwood, British Columbia Interior (v1575026)													
2003	68.7	72.3	66.5	65.3	59.5	62.3	67.5	70.2	80.5	70.2	67.0	67.6	68.1
2004	73.4	81.9	83.9	89.5	97.9	94.0	93.8	98.8	93.0	81.1	73.0	78.5	86.6
2005	80.0	85.0	84.5	82.3	77.4	78.1	76.1	72.1	73.4	72.4	72.5	75.5	77.4
2006	79.3	77.2	77.1	75.4	73.1	71.6	72.5	69.8	70.9	67.7	67.8	69.2	72.6
2007	73.9	71.4	69.7	67.8	64.7	66.1	65.5	65.1	62.6	58.2	57.9	60.1	65.2
Lumber, softwood, British Columbia Coast (v1575027)													
2003	90.4	89.2	86.9	83.9	80.7	78.2	79.9	81.4	82.5	81.5	80.3	80.0	82.9
2004	80.1	82.7	83.9	86.3	89.9	89.7	85.9	87.2	86.0	76.9	69.0	68.7	82.2
2005	71.2	71.6	71.0	71.8	71.3	69.6	68.6	66.4	66.2	65.9	64.9	64.2	68.6
2006	67.9	68.1	67.2	67.3	65.4	65.6	66.6	64.0	63.6	66.9	63.8	65.3	65.9
2007	70.8	69.3	70.7	71.6	67.9	67.5	65.8	67.3	65.7	68.7	68.3	68.6	68.5
Lumber, softwood, Douglas fir, British Columbia (v1575028)													
2003	81.8	82.3	79.0	78.2	74.2	75.5	81.2	83.5	87.8	83.0	82.4	82.2	80.9
2004	83.4	86.6	87.4	89.0	91.8	88.6	88.8	91.6	90.0	87.4	82.5	84.3	87.6
2005	84.3	84.8	84.2	84.7	82.5	83.0	82.3	79.1	81.8	81.6	80.6	80.0	82.4
2006	83.3	84.0	84.6	83.5	82.2	82.5	83.4	80.1	80.2	79.5	78.6	80.4	81.9
2007	81.6	80.0	79.1	77.3	74.2	73.1	72.8	72.8	71.9	70.6	71.6	72.9	74.8
Lumber, softwood, hemlock/fir, British Columbia (v14137944)													
2003	80.1	78.1	74.8	72.1	68.4	67.2	68.7	70.0	70.8	70.0	70.8	70.1	71.8
2004	70.8	74.2	77.4	79.7	85.7	84.6	80.2	84.0	83.5	69.6	58.6	59.6	75.7
2005	62.7	63.7	64.4	64.3	62.0	59.7	58.5	56.8	55.3	54.6	53.3	53.7	59.1
2006	57.4	57.6	55.8	55.4	52.8	52.6	53.4	49.8	49.4	51.7	48.3	49.8	52.8
2007	56.1	53.7	55.1	52.6	48.2	48.5	45.9	47.6	45.9	48.0	47.1	46.1	49.6
Lumber, softwood, western red cedar, British Columbia (v1575030)													
2003	100.8	103.8	102.0	98.4	95.5	92.5	95.2	94.9	94.1	92.4	85.4	85.9	95.1
2004	85.3	86.2	87.7	88.9	90.6	89.7	86.8	86.3	85.1	80.3	78.2	78.9	85.3
2005	81.6	81.8	80.8	81.7	82.9	82.3	81.4	79.8	77.7	78.3	78.5	79.2	80.5
2006	83.2	83.4	84.7	85.6	85.0	85.5	86.3	85.8	85.8	89.7	90.1	92.0	86.4
2007	96.0	96.6	98.2	106.4	104.2	103.1	103.2	104.5	102.5	107.3	106.5	109.7	103.2
Lumber, softwood, East of the Rockies (v1575031)													
2003	76.2	79.4	74.0	71.5	68.5	70.4	73.6	76.4	84.9	75.3	73.4	74.4	74.8
2004	77.4	83.4	84.6	88.7	97.5	96.4	96.5	104.2	104.2	86.7	78.9	85.2	90.3
2005	85.8	91.4	92.2	87.4	82.0	83.6	81.8	78.4	80.0	78.4	78.9	78.7	83.2
2006	79.9	79.0	77.7	76.1	75.4	71.2	72.2	69.4	70.1	67.7	66.1	67.5	72.7
2007	70.1	68.7	67.4	67.0	65.6	68.1	68.2	67.8	65.8	62.8	61.9	62.5	66.3
Lumber, softwood, domestic (v1575036)													
2003	73.2	76.5	72.1	69.6	65.9	67.6	70.4	73.1	82.5	72.5	70.8	71.7	72.2
2004	74.9	81.1	82.2	86.6	96.0	95.5	96.7	103.8	104.2	85.3	78.2	82.5	88.9
2005	85.3	90.9	91.9	87.3	82.1	83.6	82.1	78.5	81.1	78.6	78.7	80.0	83.3
2006	80.9	79.7	78.5	76.9	76.4	72.0	73.3	70.3	71.0	68.2	66.4	68.0	73.5
2007	71.4	69.4	68.3	68.0	66.6	69.5	69.7	69.0	67.3	64.5	63.5	64.3	67.6
Lumber, softwood, export (v1575037)													
2003	76.5	78.9	73.5	71.7	66.9	68.4	72.9	75.4	83.2	75.3	72.6	73.2	74.0
2004	77.2	84.3	86.3	90.9	98.2	95.5	93.9	98.4	93.9	82.7	74.0	79.0	87.9
2005	79.9	83.8	83.4	81.7	77.5	77.9	76.0	72.5	73.3	72.9	72.8	74.2	77.2
2006	77.9	76.5	76.0	74.5	72.3	71.0	71.8	69.1	69.7	68.1	67.5	68.9	71.9
2007	73.4	71.4	70.3	68.9	65.7	66.7	65.7	65.8	63.5	60.7	60.3	61.9	66.2

Table 2-9 – continued

**Industrial product price indexes, by commodity and commodity aggregations — Lumber and other wood products**

	Jan.	Feb.	Mar.	Apr.	May	June	July	Aug.	Sept.	Oct.	Nov.	Dec.	Annual average
	1997=100												
<b>Veneer and plywood (v1575038)</b>													
2003	106.9	107.2	102.9	100.3	95.8	99.3	105.0	107.5	122.6	127.8	125.8	107.4	109.0
2004	108.5	123.1	125.3	129.0	128.6	124.8	118.6	124.4	125.3	116.8	107.2	108.4	120.0
2005	109.8	111.2	107.7	101.7	95.7	95.1	93.5	91.9	96.4	97.5	92.6	95.5	99.0
2006	96.2	96.8	96.6	96.2	95.3	91.4	91.3	92.7	96.9	94.9	94.9	96.0	94.9
2007	96.6	94.9	94.8	94.1	91.5	91.9	95.3	95.2	96.1	94.5	91.7	92.1	94.1
<b>Veneer and plywood, hardwood (v1575039)</b>													
2003	108.1	107.6	106.3	105.3	102.5	101.0	102.2	102.6	102.5	100.6	100.0	99.9	103.2
2004	98.7	99.4	99.6	100.6	101.5	101.3	100.5	100.0	99.5	97.9	96.3	96.7	99.3
2005	97.3	97.8	97.4	97.3	97.8	97.7	97.1	96.4	95.7	95.5	95.5	95.0	96.7
2006	94.9	94.7	94.9	94.9	93.6	93.6	93.1	92.9	92.5	92.7	93.0	93.5	93.7
2007	94.3	94.2	94.2	93.1	91.9	91.1	90.8	90.6	90.3	88.8	88.1	89.4	91.4
<b>Plywood, birch (v1575043)</b>													
2003	117.7	116.4	114.0	111.9	106.8	104.2	107.9	107.5	106.1	103.4	102.0	102.7	108.4
2004	101.5	103.7	103.7	104.6	106.9	105.6	103.2	102.6	101.0	98.3	95.0	96.5	101.9
2005	95.8	96.7	95.2	96.5	97.8	96.8	95.6	94.4	92.7	92.7	92.9	91.7	94.9
2006	91.4	90.9	91.4	90.5	88.3	88.6	89.6	88.9	88.7	89.5	90.0	91.1	89.9
2007	92.6	92.3	92.1	89.9	87.4	85.4	84.5	85.0	82.8	80.8	80.2	82.7	86.3
<b>Plywood, hardwood excluding birch (v1575044)</b>													
2003	113.1	113.1	112.9	113.3	112.2	111.7	111.7	111.7	111.7	111.7	111.5	111.3	112.2
2004	111.3	110.9	110.9	110.9	110.9	110.9	110.9	110.9	110.9	110.9	110.9	110.9	110.9
2005	110.9	110.9	110.9	110.9	110.9	110.9	110.9	110.9	110.9	110.9	110.9	110.9	110.9
2006	110.9	110.9	110.9	110.9	110.9	110.9	110.9	110.9	110.9	110.9	110.9	110.9	110.9
2007	110.9	110.9	110.9	110.9	110.9	110.9	110.9	110.9	113.3	112.7	111.9	112.9	111.5
<b>Veneer, hardwood (v1575040)</b>													
2003	106.9	106.5	105.1	103.8	100.9	99.4	100.3	101.2	101.5	99.1	98.5	98.1	101.8
2004	96.5	97.2	97.6	98.9	99.7	99.9	99.1	98.6	98.2	96.4	94.7	94.8	97.6
2005	96.1	96.7	96.4	95.9	96.3	96.4	95.7	95.0	94.2	93.9	93.8	93.4	95.3
2006	93.3	93.2	93.4	93.5	92.1	92.0	90.8	90.8	90.1	90.2	90.6	91.0	91.8
2007	91.9	91.9	91.8	90.7	89.5	88.8	88.5	88.0	87.3	85.6	85.0	86.0	88.8
<b>Veneer, hardwood, domestic (v1575041)</b>													
2003	104.4	104.4	103.5	102.8	102.2	100.7	100.3	101.2	100.7	100.4	100.2	99.4	101.7
2004	98.9	98.9	99.4	99.5	99.5	100.4	100.6	100.1	100.3	100.1	99.4	98.8	99.7
2005	98.3	98.6	99.1	98.7	98.7	99.3	99.3	98.9	98.7	98.3	98.1	98.1	98.7
2006	97.6	97.8	97.7	98.4	97.5	97.5	97.5	97.8	97.5	97.7	98.0	98.1	97.8
2007	98.8	99.0	99.0	98.4	97.8	97.7	97.7	96.7	96.7	95.7	95.1	95.6	97.4
<b>Veneer, hardwood, export (v1575042)</b>													
2003	112.3	111.1	108.4	106.1	98.3	96.8	100.5	101.3	103.3	96.3	94.8	95.5	102.1
2004	91.4	93.7	93.7	97.6	100.2	98.7	96.1	95.4	93.6	88.2	84.6	86.3	93.3
2005	91.4	92.5	90.7	89.8	91.2	90.1	87.9	86.5	84.6	84.4	84.6	83.2	88.1
2006	84.1	83.5	84.1	83.1	80.6	80.2	76.5	75.7	74.2	74.1	74.6	75.6	78.9
2007	77.1	76.8	76.6	74.3	71.7	69.7	68.7	69.3	67.1	63.8	63.3	65.6	70.3
<b>Veneer and plywood, softwood (v1575046)</b>													
2003	106.1	107.0	100.6	97.1	91.5	98.2	106.9	110.7	135.7	145.6	142.7	112.4	112.9
2004	114.9	138.7	142.1	147.6	146.4	140.2	130.5	140.3	142.2	129.1	114.4	116.0	133.5
2005	118.0	119.9	114.4	104.5	94.3	93.5	91.2	88.9	96.9	98.8	90.8	95.9	100.6
2006	97.1	98.1	97.6	97.1	96.4	89.9	90.1	92.6	99.8	96.3	96.2	97.7	95.7
2007	98.1	95.3	95.3	94.8	91.2	92.4	98.2	98.2	99.8	98.3	94.0	93.9	95.8
<b>Veneer, softwood (v1575047)</b>													
2003	97.7	98.2	98.4	97.4	96.7	96.5	96.8	99.4	99.4	99.6	103.5	103.1	98.9
2004	99.8	100.7	101.0	100.4	100.4	100.6	100.7	99.8	100.2	99.8	99.0	98.8	100.1
2005	96.9	97.0	97.5	93.9	93.2	91.3	89.1	88.8	88.6	90.8	90.8	90.5	92.4
2006	90.9	92.7	93.6	94.6	94.3	91.0	90.2	90.1	90.0	86.3	85.9	87.9	90.6
2007	88.2	87.5	88.7	88.9	89.7	89.0	90.0	89.8	89.9	87.3	85.9	84.8	88.3

Table 2-9 – continued

## Industrial product price indexes, by commodity and commodity aggregations — Lumber and other wood products

	Jan.	Feb.	Mar.	Apr.	May	June	July	Aug.	Sept.	Oct.	Nov.	Dec.	Annual average
	1997=100												
<b>Plywood, Douglas fir (v1575048)</b>													
2003	105.9	106.4	100.4	96.7	89.7	97.7	105.0	110.2	137.9	142.5	133.2	103.5	110.8
2004	108.3	137.1	139.8	145.0	141.8	133.5	121.2	131.9	133.9	116.9	103.8	104.5	126.5
2005	106.5	108.6	104.1	96.8	88.1	87.9	86.8	84.4	97.0	98.7	86.8	89.3	94.6
2006	92.2	92.2	93.3	91.0	89.9	82.0	83.4	88.6	95.0	89.5	89.1	92.1	89.9
2007	93.6	89.7	89.6	89.1	85.6	87.7	92.6	92.4	93.6	92.6	88.0	88.5	90.2
<b>Plywood, softwood excluding Douglas fir (v1575049)</b>													
2003	108.7	109.9	101.3	97.1	90.4	98.8	110.5	114.2	146.1	160.5	157.4	117.9	117.7
2004	121.4	150.7	155.3	162.7	161.8	154.3	142.3	155.1	157.4	141.7	122.2	124.7	145.8
2005	127.8	130.3	122.6	110.1	96.5	95.8	93.2	90.3	99.4	101.3	92.0	99.5	104.9
2006	100.4	101.6	100.2	99.6	99.0	92.0	92.1	94.6	104.1	101.4	101.4	102.4	99.1
2007	102.5	99.4	99.0	98.3	93.3	94.8	102.4	102.6	104.7	103.3	98.3	98.3	99.7
<b>Other wood fabricated materials (v1575050)</b>													
2003	107.8	107.6	107.0	106.7	107.2	109.1	113.2	114.8	120.0	122.0	122.0	114.4	112.6
2004	116.5	127.9	127.6	128.9	126.2	120.7	115.1	119.4	122.0	113.5	110.9	114.7	120.3
2005	116.0	119.4	119.6	115.4	112.6	112.3	111.6	110.1	115.3	117.7	112.3	112.8	114.6
2006	113.4	112.6	112.5	112.2	111.5	109.2	108.6	108.5	107.3	108.1	108.8	108.8	110.1
2007	110.2	111.0	111.3	111.3	111.1	110.2	112.5	110.8	110.5	109.9	109.8	109.6	110.7
<b>Sash, door and other millwork products (v1575051)</b>													
2003	110.0	109.9	109.9	109.8	109.7	109.8	111.4	111.5	111.2	111.2	111.5	112.0	110.7
2004	111.3	111.9	112.6	113.0	113.2	113.2	113.9	114.2	114.9	115.5	115.4	115.4	113.7
2005	115.8	116.1	116.2	116.5	116.6	116.6	116.4	116.4	116.3	117.1	117.1	118.1	116.6
2006	118.0	118.1	118.3	118.4	118.3	118.3	118.4	118.4	118.1	118.5	118.5	118.7	118.3
2007	119.1	119.1	118.2	117.6	117.9	117.4	117.6	117.7	117.6	117.5	117.5	117.6	117.9
<b>Doors, wooden (v1575052)</b>													
2003	95.7	95.7	95.7	95.7	95.7	96.1	97.8	97.9	97.9	97.9	97.9	97.9	96.8
2004	97.9	99.6	99.6	99.6	99.6	99.6	99.6	101.3	101.3	103.7	103.7	103.7	100.8
2005	103.7	103.7	103.7	103.7	103.7	103.7	103.7	103.7	103.7	103.7	103.7	103.7	100.8
2006	100.8	100.8	100.8	100.8	100.8	100.8	100.8	100.8	99.8	99.9	99.9	99.9	100.5
2007	99.9	99.9	99.9	99.9	99.9	99.9	99.9	99.9	99.9	99.9	99.9	99.9	99.9
<b>Windows and sash, door, window frames (v1575053)</b>													
2003	100.3	100.3	100.3	100.3	100.3	100.3	100.3	100.3	100.3	100.3	100.3	100.3	100.3
2004	100.3	100.3	100.3	100.3	100.3	100.3	100.3	100.3	100.3	100.3	100.3	100.3	100.3
2005	102.6	102.6	102.6	102.6	102.6	102.6	102.6	102.6	102.6	102.6	102.6	102.6	102.6
2006	102.6	102.6	102.6	102.6	102.6	102.6	102.6	102.6	98.4	98.4	98.4	98.4	101.2
2007	98.2	98.2	94.4	94.4	94.4	91.1	91.1	91.1	91.1	91.1	91.1	91.1	93.1
<b>Flooring, wooden, construction type (v1575055)</b>													
2003	117.4	117.3	117.8	117.7	117.9	118.8	118.6	119.5	116.0	115.8	118.9	119.5	117.9
2004	118.4	118.6	118.6	118.9	119.1	119.8	119.6	119.9	119.7	119.4	119.1	119.2	119.2
2005	119.3	119.4	119.2	119.4	119.5	119.4	119.3	119.1	118.9	118.9	118.1	118.4	119.1
2006	116.6	116.7	116.7	114.9	114.9	115.7	115.8	115.8	115.7	115.8	115.9	116.0	115.9
2007	116.2	116.1	116.1	115.9	115.6	115.4	115.3	115.3	115.1	114.7	114.7	114.9	115.4
<b>Kitchen units or cabinets (v1575057)</b>													
2003	110.0	109.9	109.6	109.4	108.9	108.6	109.0	108.9	108.8	108.5	108.3	108.4	109.0
2004	108.3	109.2	109.2	109.3	109.6	109.4	109.2	109.1	108.9	108.6	108.3	108.4	109.0
2005	108.5	108.6	109.2	109.7	109.8	109.7	109.6	109.5	109.3	109.3	109.3	115.8	109.9
2006	116.6	116.6	116.6	116.5	115.8	115.9	116.1	116.1	116.5	116.6	116.6	117.4	116.4
2007	118.3	118.3	118.3	118.0	118.5	118.3	118.2	118.3	118.0	117.7	117.6	117.9	118.1
<b>Prefabricated building, wood frame (v1575061)</b>													
2003	120.0	120.0	120.0	120.0	120.0	120.0	120.4	120.4	120.9	121.6	122.6	122.6	120.7
2004	123.9	124.8	124.8	124.9	125.5	125.5	126.6	126.6	126.6	129.6	129.6	129.6	126.5
2005	130.1	130.1	130.1	130.1	130.1	130.1	132.8	132.8	132.8	135.8	135.8	135.8	132.2
2006	136.9	136.9	139.0	140.9	140.9	140.9	140.9	140.9	141.5	145.0	145.0	145.0	141.2
2007	147.1	147.1	147.1	147.1	148.4	148.7	150.9	151.2	151.5	151.5	151.5	151.5	149.5

Table 2-9 – continued

**Industrial product price indexes, by commodity and commodity aggregations — Lumber and other wood products**

	Jan.	Feb.	Mar.	Apr.	May	June	July	Aug.	Sept.	Oct.	Nov.	Dec.	Annual average
	1997=100												
<b>Wooden box, coffins and other wood - end products (v1575062)</b>													
2003	106.0	105.7	104.6	104.1	105.1	108.5	114.7	117.6	127.2	130.8	130.7	116.4	114.3
2004	120.9	141.1	139.8	141.8	136.8	126.9	116.1	123.7	127.8	111.9	107.2	114.1	125.7
2005	116.2	122.1	122.4	114.5	109.3	108.9	107.6	104.9	114.5	118.2	108.3	108.5	113.0
2006	109.6	108.1	107.7	107.1	106.0	101.7	100.5	100.4	98.5	99.7	100.9	100.6	103.4
2007	103.0	104.4	105.7	106.1	105.5	104.2	108.4	105.1	104.6	103.7	103.6	103.1	104.8
<b>Particle board and waferboard (v1575071)</b>													
2003	114.9	115.6	111.7	107.2	109.5	120.9	140.5	150.0	179.8	189.7	188.9	144.1	139.4
2004	157.5	218.1	213.5	218.0	201.3	170.0	134.9	161.3	170.2	122.4	109.3	132.6	167.4
2005	142.0	158.6	160.4	133.3	116.6	118.2	115.7	107.3	138.5	151.3	123.1	122.6	132.3
2006	128.1	125.4	120.9	117.7	113.8	101.1	93.8	92.3	80.5	77.8	78.7	77.3	100.6
2007	77.3	82.2	84.1	81.9	81.2	79.7	93.6	84.5	83.5	80.7	80.6	78.7	82.3
<b>Pallets, skids, bins, crates, wooden (v1575072)</b>													
2003	117.2	117.2	117.1	117.9	117.6	117.5	117.6	117.6	117.6	117.6	117.6	117.6	117.5
2004	117.8	117.9	117.9	118.0	118.1	117.6	117.5	117.5	117.4	117.3	117.1	117.2	117.6
2005	117.2	117.3	117.2	117.3	117.3	117.3	117.2	117.2	117.1	117.1	117.1	117.0	117.2
2006	117.0	117.0	117.0	117.0	116.9	116.9	117.0	116.9	116.9	117.0	117.0	117.0	117.0
2007	117.1	117.1	117.1	116.9	116.8	116.7	117.1	117.2	117.0	116.9	116.8	117.0	117.0
<b>Caskets, coffins and other mortician's goods (v1575080)</b>													
2003	124.2	124.2	124.2	124.2	124.2	124.2	124.2	124.2	124.2	124.2	124.2	124.7	124.2
2004	128.4	128.4	128.4	128.4	128.4	128.4	128.4	128.4	128.4	128.4	128.4	128.4	128.4
2005	134.0	134.0	134.0	134.0	134.0	134.0	134.0	134.0	134.0	134.0	134.0	134.0	134.0
2006	136.1	137.0	137.0	137.0	137.0	137.0	137.0	137.0	137.0	137.0	137.0	137.0	136.9
2007	141.2	141.2	141.2	141.2	141.2	141.2	141.2	141.2	141.2	141.2	141.2	141.2	141.2
<b>Pulpwood chips (v1575063)</b>													
2003	97.3	96.4	97.1	99.3	100.5	100.3	99.7	99.6	100.2	101.5	102.0	101.8	99.6
2004	102.2	103.8	104.3	105.3	105.8	106.2	107.0	105.0	107.9	106.9	106.2	104.8	105.4
2005	102.3	103.6	103.1	105.0	104.8	102.6	101.6	101.7	100.9	100.0	98.0	98.6	101.8
2006	97.1	95.5	97.3	97.6	97.7	96.9	99.3	100.3	104.5	109.1	111.2	111.2	101.5
2007	116.0	115.8	117.3	120.2	119.6	118.0	117.4	116.5	116.4	116.7	116.6	116.6	117.3
<b>Pulpwood chips, Atlantic Region (v1575064)</b>													
2003	121.3	120.1	120.1	119.6	118.4	118.4	117.6	119.7	119.7	120.8	118.5	119.7	119.5
2004	119.1	115.8	115.4	118.2	118.2	117.0	120.0	121.1	122.9	122.9	122.8	122.9	119.7
2005	122.9	122.7	119.4	120.7	120.6	123.7	124.6	124.1	125.8	124.1	124.1	124.7	123.1
2006	126.1	126.1	126.1	126.1	126.1	126.1	125.4	122.7	122.2	123.1	122.6	122.9	124.6
2007	125.7	125.8	125.8	126.3	126.3	126.3	124.0	124.0	124.0	124.0	124.0	124.0	125.0
<b>Pulpwood chips, Quebec (v1575065)</b>													
2003	98.6	98.6	98.6	98.6	98.6	98.6	98.6	100.3	100.7	101.6	102.5	102.5	99.8
2004	103.2	102.4	102.8	102.8	102.6	101.2	101.2	96.6	105.4	104.3	108.6	105.5	103.0
2005	101.6	104.6	103.4	104.4	103.1	102.4	101.8	101.6	104.2	104.4	101.3	103.6	103.0
2006	104.1	103.9	105.8	104.7	104.7	103.1	103.4	104.8	104.3	104.5	102.4	102.8	104.0
2007	102.8	103.7	100.9	104.2	106.0	102.5	102.3	99.6	99.5	102.0	102.0	102.0	102.3
<b>Pulpwood chips, British Columbia Interior (v1575068)</b>													
2003	90.8	88.3	89.7	91.1	95.0	94.5	92.7	90.4	91.7	94.4	95.2	94.5	92.4
2004	94.6	98.3	98.8	100.5	102.0	103.8	104.3	102.8	102.2	100.3	94.7	93.5	99.6
2005	93.4	94.3	94.7	97.8	98.7	92.3	91.1	91.5	86.2	85.2	82.2	81.8	90.8
2006	79.4	74.9	78.3	80.3	80.5	79.8	85.6	87.8	96.4	107.3	115.8	115.5	90.1
2007	124.4	122.9	128.0	131.9	128.1	127.2	126.3	126.2	126.2	126.0	125.7	125.7	126.6
<b>Pulpwood chips, British Columbia Coast (v1575069)</b>													
2003	103.9	103.9	103.9	103.9	103.9	103.9	103.9	103.9	103.9	103.9	103.9	103.9	103.9
2004	105.2	105.2	107.2	109.4	109.7	112.1	115.6	115.6	115.6	115.6	113.2	113.2	111.5
2005	105.1	105.1	105.1	107.9	107.9	107.9	104.4	104.4	104.4	100.3	100.3	100.3	104.4
2006	99.8	99.8	99.8	100.2	100.2	100.2	103.4	102.8	114.9	121.4	121.4	121.4	107.1
2007	134.5	134.5	140.3	143.4	143.4	143.4	142.4	142.4	142.4	138.5	138.5	138.5	140.2

Table 2-9 – continued

## Industrial product price indexes, by commodity and commodity aggregations — Lumber and other wood products

	Jan.	Feb.	Mar.	Apr.	May	June	July	Aug.	Sept.	Oct.	Nov.	Dec.	Annual average
	1997=100												
Shakes and shingles (v1575074)													
2003	98.9	97.8	95.5	93.8	89.3	86.9	89.8	87.3	85.8	83.1	81.9	82.2	89.4
2004	81.2	83.0	83.0	83.5	85.5	84.5	84.5	84.7	83.7	80.5	77.7	78.9	82.6
2005	79.2	80.0	78.9	80.3	82.4	83.0	82.8	81.8	82.1	82.2	82.4	81.4	81.4
2006	81.5	81.5	85.1	87.5	90.2	92.5	95.6	94.9	94.7	95.8	96.5	98.0	91.2
2007	99.9	99.8	100.3	98.2	96.2	94.3	93.4	94.6	92.9	89.9	90.0	92.3	95.2
Shakes and shingles, domestic (v1575075)													
2003	99.5	98.8	98.1	97.8	95.5	94.4	93.9	94.8	94.0	92.7	92.2	92.2	95.3
2004	91.5	92.6	92.6	93.6	94.0	94.1	94.5	95.9	94.5	92.8	93.1	93.4	93.6
2005	93.5	93.3	93.6	94.8	94.8	97.4	96.3	96.3	96.5	97.0	97.1	96.4	95.6
2006	96.2	96.4	97.1	101.4	101.4	101.2	101.1	101.5	101.8	102.4	102.4	102.5	100.4
2007	102.6	102.6	102.5	102.4	102.3	102.1	102.1	102.1	102.0	101.8	101.8	101.9	102.2
Shakes and shingles, export (v1575076)													
2003	98.8	97.6	95.0	93.0	88.1	85.4	89.0	85.8	84.1	81.2	79.8	80.2	88.2
2004	79.1	81.1	81.0	81.4	83.8	82.6	82.5	82.4	81.5	78.0	74.6	76.0	80.3
2005	76.3	77.3	75.9	77.4	79.9	80.1	80.1	78.9	79.2	79.2	79.5	78.3	78.5
2006	78.5	78.5	82.7	84.7	87.9	90.8	94.4	93.5	93.3	94.4	95.2	97.1	89.2
2007	99.4	99.2	99.9	97.4	95.0	92.8	91.7	93.1	91.1	87.5	87.7	90.3	93.8
Millwork (woodwork) (v1575081)													
2003	109.5	109.5	109.4	109.3	109.1	109.1	110.2	110.2	110.2	110.1	110.0	110.6	109.8
2004	110.3	111.0	111.3	111.5	111.6	111.6	111.8	112.2	112.5	113.0	112.8	112.9	111.9
2005	113.3	113.5	113.7	114.0	114.0	114.0	113.8	113.7	113.7	113.9	113.9	115.3	113.9
2006	115.5	115.5	115.5	115.6	115.3	115.3	115.4	115.4	114.6	114.7	114.7	115.0	115.2
2007	115.3	115.2	114.4	114.1	114.2	113.6	113.6	113.6	113.5	113.4	113.4	113.4	114.0
Containers, closures and wood pallets (v1575082)													
2003	117.6	117.5	117.4	118.3	118.0	117.9	117.8	117.8	117.8	117.8	118.1	118.1	117.8
2004	118.5	118.5	118.5	119.1	119.2	118.8	118.8	119.5	119.5	119.4	119.2	119.3	119.0
2005	119.3	119.4	119.3	118.0	118.0	118.0	117.8	117.8	117.7	117.7	117.8	117.7	118.2
2006	118.1	118.1	118.1	119.2	119.1	119.1	117.8	117.7	117.7	116.4	116.4	116.4	117.8
2007	116.5	116.5	116.5	116.4	116.2	116.2	116.5	116.5	116.4	116.3	116.3	116.4	116.4
Pulpwood chips, East of the Rockies (v1575083)													
2003	99.4	99.1	99.5	102.5	102.6	102.6	102.4	103.4	103.8	104.6	105.0	105.0	102.5
2004	105.4	106.3	106.5	107.0	107.0	106.2	106.6	104.0	109.3	108.5	110.6	108.8	107.2
2005	106.3	108.0	107.0	108.0	107.3	106.8	106.4	106.2	107.6	107.4	105.4	106.8	106.9
2006	105.4	105.0	106.4	105.8	105.8	104.9	105.4	106.1	106.6	107.6	106.9	107.1	106.1
2007	108.3	108.7	107.5	109.9	110.7	108.6	108.2	106.6	106.5	107.8	107.8	107.8	108.2
Pulpwood chips, British Columbia (v1575084)													
2003	94.4	92.6	93.7	94.7	97.4	97.1	95.8	94.2	95.1	97.0	97.6	97.1	95.6
2004	97.6	100.2	101.1	102.9	104.1	106.1	107.4	106.4	105.9	104.5	99.8	99.0	102.9
2005	96.6	97.3	97.6	100.6	101.2	96.6	94.8	95.1	91.2	89.4	87.3	86.9	94.6
2006	85.1	81.8	84.3	85.8	86.0	85.5	90.5	92.0	101.5	111.2	117.4	117.2	94.9
2007	127.2	126.1	131.4	135.1	132.3	131.7	130.8	130.7	130.7	129.4	129.2	129.2	130.3

Note(s): Indexes for the most recent six months shown are subject to revision.

**Table 2-10**  
**Industrial product price indexes, by commodity and commodity aggregations — Furniture and fixtures**

	Jan.	Feb.	Mar.	Apr.	May	June	July	Aug.	Sept.	Oct.	Nov.	Dec.	Annual average
	1997=100												
<b>Furniture and fixtures (v1575085)</b>													
2003	108.5	108.5	108.5	108.6	108.6	108.6	109.4	109.4	109.8	110.0	110.0	110.0	109.2
2004	110.7	110.4	110.8	110.8	111.3	111.5	111.8	112.3	112.6	112.6	113.3	113.3	111.8
2005	114.1	114.2	113.9	113.8	114.6	115.3	115.4	115.6	115.5	116.3	116.5	116.3	115.1
2006	117.5	117.5	117.5	118.0	118.0	118.1	118.6	118.6	118.9	119.0	119.0	119.0	118.3
2007	119.3	119.3	119.5	120.0	120.0	120.0	120.2	120.2	120.2	120.2	120.2	120.2	119.9
<b>Household furniture (v1575086)</b>													
2003	109.6	109.6	109.6	109.7	109.7	109.7	109.9	109.9	109.8	109.8	109.8	109.8	109.7
2004	110.5	109.8	109.8	109.8	109.9	109.8	109.8	109.8	109.8	109.8	111.5	111.5	110.2
2005	111.8	111.5	111.5	111.6	111.6	112.6	112.6	112.6	112.5	112.5	112.7	112.7	112.2
2006	113.0	113.0	113.0	113.0	113.0	113.3	114.4	114.4	114.4	114.4	114.4	114.4	113.7
2007	114.5	114.5	114.5	114.5	114.4	114.4	114.4	114.4	114.4	114.4	114.3	114.4	114.4
Household type furniture, wooden (v1575087)													
2003	112.0	112.0	112.0	112.3	112.3	112.2	112.6	112.6	112.6	112.6	112.6	112.6	112.4
2004	114.2	114.2	114.2	114.2	114.2	114.2	114.2	114.2	114.2	114.1	116.6	116.6	114.6
2005	116.6	116.6	116.6	116.6	116.6	117.3	117.3	117.3	117.3	117.3	117.3	117.3	117.0
2006	117.3	117.3	117.3	117.4	117.4	118.0	120.4	120.4	120.5	120.5	120.5	120.5	119.0
2007	120.5	120.5	120.5	120.5	120.4	120.4	120.4	120.4	120.4	120.3	120.3	120.3	120.4
Household type furniture, upholstered (v1575089)													
2003	100.8	100.8	100.8	100.7	100.6	100.6	100.6	100.6	100.6	100.5	100.5	100.5	100.6
2004	100.5	100.6	100.6	100.6	100.6	100.6	100.5	100.5	100.5	100.4	102.9	102.9	100.9
2005	104.2	102.9	103.0	103.2	103.2	103.2	103.2	102.8	102.8	102.8	103.6	103.6	103.2
2006	104.9	104.9	104.9	104.9	104.9	104.9	104.9	104.9	104.9	104.9	104.9	104.9	104.9
2007	105.0	104.9	104.9	105.0	105.0	104.9	104.9	104.9	104.9	104.9	104.8	104.9	104.9
<b>Office furniture (v1575091)</b>													
2003	106.2	106.2	106.4	106.4	106.4	106.4	108.3	108.3	109.1	109.7	109.7	109.7	107.7
2004	110.2	110.2	110.2	110.2	110.2	110.6	111.3	111.2	112.1	112.1	112.1	112.0	111.0
2005	111.3	111.7	111.1	110.8	112.6	113.2	113.5	114.0	113.7	115.8	116.1	115.6	113.3
2006	116.0	116.1	116.0	117.2	117.2	117.2	117.2	117.2	117.9	118.1	118.1	118.1	117.2
2007	118.8	118.8	119.2	120.4	120.5	120.4	120.7	120.8	120.8	120.8	120.8	120.8	120.2
Office furniture record equipment, wood (v1575092)													
2003	107.6	107.6	107.6	107.6	107.6	107.6	107.6	108.1	110.9	110.9	110.9	110.9	108.7
2004	112.1	112.1	112.1	112.1	112.1	112.1	114.1	114.1	114.1	114.1	114.1	114.1	113.1
2005	113.0	113.0	113.0	113.0	116.7	116.7	116.7	116.7	116.7	119.1	119.1	119.1	116.1
2006	119.1	119.1	119.1	124.2	124.2	124.2	124.2	124.2	125.3	125.3	125.3	125.3	123.3
2007	125.3	125.3	126.1	128.4	128.4	128.4	128.4	128.4	128.4	128.4	128.4	128.4	127.7
Office furniture record equipment, metal (v1575093)													
2003	105.0	105.0	105.5	105.5	105.5	105.5	111.0	111.0	111.0	112.4	112.4	112.4	108.5
2004	112.4	112.4	112.4	112.4	112.4	112.4	112.4	112.4	112.4	112.4	112.4	112.4	112.4
2005	111.7	112.6	111.1	110.2	112.1	113.6	113.9	115.2	114.6	118.1	118.8	117.7	114.1
2006	118.3	118.7	118.5	117.3	117.3	117.4	117.4	117.4	118.3	118.7	118.9	118.9	118.1
2007	118.9	118.9	119.3	120.5	120.6	120.6	120.6	120.9	120.9	120.9	120.9	120.9	120.3
Other special purpose furniture (v1575094)													
2003	106.2	106.2	106.2	106.2	106.2	106.2	105.5	105.0	105.0	105.0	105.1	105.1	105.6
2004	105.5	105.5	105.5	105.5	105.5	107.0	107.0	106.9	109.8	109.8	109.7	109.5	107.3
2005	109.2	109.2	109.2	109.2	109.2	109.2	109.7	109.7	109.7	109.7	109.7	109.7	109.4
2006	109.9	109.9	109.9	109.9	109.9	109.9	109.9	109.9	109.9	109.9	109.9	109.9	109.9
2007	112.3	112.3	112.3	112.3	112.3	112.3	113.1	113.1	113.1	113.1	113.1	113.1	112.7
<b>Other furniture and fixtures (v1575095)</b>													
2003	111.4	111.4	111.4	111.4	111.4	111.4	111.4	111.4	111.4	111.4	111.4	111.4	111.4
2004	112.6	112.6	115.3	115.3	118.2	118.2	118.2	121.3	121.3	121.3	121.3	121.3	118.1
2005	127.6	127.6	127.6	127.6	127.6	127.6	127.6	127.6	127.6	127.6	127.6	127.6	127.6
2006	133.2	133.1	133.1	133.1	133.1	133.1	133.1	133.1	133.1	133.1	133.1	133.1	133.1
2007	133.1	133.1	133.1	133.1	133.1	133.1	133.7	133.7	133.7	133.7	133.7	133.7	133.4

Table 2-10 – continued

## Industrial product price indexes, by commodity and commodity aggregations — Furniture and fixtures

	Jan.	Feb.	Mar.	Apr.	May	June	July	Aug.	Sept.	Oct.	Nov.	Dec.	Annual average
	1997=100												
Bedsprings and mattresses (v1575098)													
2003	111.8	111.8	111.8	111.8	111.8	111.8	111.8	111.8	111.8	111.8	111.8	111.8	111.8
2004	112.0	112.0	112.0	112.0	112.0	112.0	112.0	112.0	112.0	112.0	112.0	112.0	112.0
2005	112.0	112.0	112.0	112.0	112.0	112.0	112.0	112.0	112.0	112.0	112.0	112.0	112.0
2006	114.7	114.7	114.7	114.7	114.7	114.7	114.7	114.7	114.7	114.7	114.7	114.7	114.7
2007	114.7	114.7	114.7	114.7	114.7	114.7	115.9	115.9	115.9	115.9	115.9	115.9	115.3
Office furniture record equipment (v1575100)													
2003	106.2	106.2	106.5	106.5	106.5	106.5	109.5	109.7	111.0	111.7	111.7	111.7	108.6
2004	112.2	112.2	112.2	112.2	112.2	112.2	113.2	113.2	113.2	113.2	113.2	113.2	112.7
2005	112.3	112.8	111.9	111.4	114.2	115.0	115.1	115.9	115.6	118.5	118.9	118.3	115.0
2006	118.7	118.9	118.7	120.4	120.4	120.5	120.5	120.5	121.5	121.7	121.8	121.8	120.4
2007	121.8	121.8	122.3	124.0	124.1	124.1	124.1	124.3	124.3	124.3	124.3	124.3	123.6

**Note(s):** Indexes for the most recent six months shown are subject to revision.

**Table 2-11**  
**Industrial product price indexes, by commodity and commodity aggregations — Pulp and paper products**

	Jan.	Feb.	Mar.	Apr.	May	June	July	Aug.	Sept.	Oct.	Nov.	Dec.	Annual average
	1997=100												
<b>Pulp and paper products (v1575101)</b>													
2003	104.8	104.7	105.2	105.9	103.4	101.4	102.3	103.0	101.8	100.7	100.2	100.2	102.8
2004	98.7	100.9	102.4	105.0	106.7	107.6	107.3	107.2	105.8	104.2	101.4	102.0	104.1
2005	103.4	104.9	104.3	105.7	105.7	104.5	103.5	102.8	101.7	101.7	102.2	101.8	103.5
2006	102.2	103.1	103.5	104.2	103.7	104.4	105.6	105.8	106.1	106.8	107.2	108.0	105.0
2007	108.8	108.8	108.5	106.7	104.5	103.0	102.2	103.0	101.8	99.9	99.6	101.4	104.0
<b>Pulp (v1575102)</b>													
2003	95.1	97.8	102.7	107.4	103.2	99.4	99.8	99.4	98.9	99.3	98.9	99.3	100.1
2004	96.1	100.4	104.9	110.2	113.3	116.0	113.1	110.9	104.7	98.8	94.4	97.5	105.0
2005	99.3	103.1	102.7	105.0	102.7	99.9	96.3	95.4	93.1	93.7	93.7	93.3	98.2
2006	92.5	94.1	94.1	95.8	94.8	97.6	100.3	101.1	101.7	103.9	105.1	107.1	99.0
2007	110.2	110.8	110.3	107.5	105.1	103.4	103.0	105.2	102.3	100.1	100.0	103.0	105.1
<b>Wood pulp, sulphate (v1575103)</b>													
2003	93.0	95.6	100.8	105.7	101.6	97.3	97.8	97.6	97.1	97.6	97.5	97.9	98.3
2004	95.2	100.2	104.9	110.1	113.9	117.3	114.5	111.8	104.9	98.5	94.2	97.5	105.2
2005	99.3	103.8	103.0	105.4	102.4	99.9	96.0	95.0	92.6	93.2	93.7	93.1	98.1
2006	92.1	93.9	94.6	96.3	94.5	97.6	100.5	101.3	101.7	104.1	105.1	107.1	99.1
2007	110.0	110.9	110.2	108.0	104.9	103.5	103.0	105.3	101.6	99.7	99.5	102.7	104.9
<b>Wood pulp, sulphate, bleached (v1575104)</b>													
2003	92.0	94.5	99.7	104.5	100.4	96.2	96.7	96.5	96.0	96.5	96.4	96.8	97.2
2004	94.1	99.0	103.7	108.8	112.7	116.0	113.2	110.5	103.7	97.4	93.1	96.4	104.0
2005	98.2	102.7	101.9	104.2	101.2	98.7	94.9	93.9	91.5	92.1	92.6	92.0	97.0
2006	91.0	92.8	93.5	95.2	93.4	96.5	99.4	100.1	100.6	102.9	103.9	105.8	97.9
2007	108.7	109.7	109.0	106.8	103.7	102.3	101.8	104.1	100.5	98.5	98.3	101.5	103.7
<b>Wood pulp, sulphate, hardwood, domestic (v1575105)</b>													
2003	121.6	122.9	128.1	134.6	133.6	114.8	109.6	117.3	119.9	121.6	120.6	120.6	122.1
2004	118.7	119.3	120.2	124.0	124.2	124.4	123.7	121.7	120.1	118.1	116.3	118.2	120.7
2005	120.2	121.3	120.1	120.9	121.9	120.9	120.5	120.0	119.2	119.3	119.4	118.8	120.2
2006	118.5	118.7	119.0	119.6	119.7	119.8	121.1	120.8	120.9	122.2	122.8	123.1	120.5
2007	123.3	123.4	123.4	122.5	121.2	120.3	120.7	120.9	120.1	118.6	118.5	119.5	121.0
<b>Wood pulp, sulphate, hardwood, export (v1575106)</b>													
2003	106.3	108.1	110.9	116.5	112.0	106.7	105.7	104.6	103.6	104.2	103.3	101.3	106.9
2004	95.4	99.7	104.8	112.0	116.0	116.2	111.4	106.6	103.4	98.3	97.2	101.3	105.2
2005	104.0	105.1	106.0	108.5	109.4	108.7	106.2	105.2	104.1	104.1	104.2	103.3	105.7
2006	103.1	100.3	101.7	101.7	101.5	101.4	104.2	104.8	103.5	104.1	105.8	106.6	103.2
2007	109.4	107.8	107.5	104.6	100.8	99.3	100.0	101.2	99.0	97.7	97.1	98.9	101.9
<b>Wood pulp, sulphate, softwood, domestic (v1575107)</b>													
2003	101.0	101.4	102.3	105.4	103.6	100.5	96.1	95.4	93.9	95.1	94.0	93.9	98.6
2004	93.0	96.2	99.3	103.4	106.6	108.8	107.7	106.1	102.1	96.4	93.1	94.7	100.6
2005	94.7	98.7	98.3	98.9	98.1	94.9	92.3	90.0	88.1	88.2	89.6	89.3	93.4
2006	88.2	89.4	90.1	92.1	91.9	92.9	95.4	96.0	96.5	97.9	99.0	99.9	94.1
2007	102.3	102.9	102.8	102.0	100.2	98.1	98.2	99.3	98.2	96.8	94.9	96.7	99.4
<b>Wood pulp, sulphate, softwood, export (v1575108)</b>													
2003	86.9	90.0	96.3	101.2	96.7	93.0	94.7	94.5	94.1	94.6	94.7	95.6	94.4
2004	93.1	98.6	103.7	108.6	112.6	116.8	114.0	111.5	103.4	96.6	91.5	95.0	103.8
2005	96.9	102.2	101.1	103.7	99.5	96.8	92.4	91.6	88.9	89.7	90.1	89.5	95.2
2006	88.4	91.2	91.7	93.7	91.3	95.3	98.4	99.2	100.0	102.8	103.6	106.0	96.8
2007	109.1	110.6	109.7	107.4	104.2	102.8	102.1	104.8	100.4	98.2	98.4	102.1	104.2
<b>Wood pulp, sulphite (v1575110)</b>													
2003	111.2	109.2	109.7	107.1	99.6	99.0	102.7	100.2	100.4	99.7	95.8	97.8	102.7
2004	95.5	96.6	99.3	101.4	101.5	102.2	100.5	100.3	98.6	95.1	94.3	93.8	98.3
2005	96.5	97.7	97.3	101.2	101.0	99.8	95.5	95.8	92.5	93.8	93.9	92.3	96.4
2006	91.3	91.1	92.5	94.8	93.8	89.0	90.7	91.0	90.1	91.2	92.1	93.8	91.8
2007	98.3	98.2	100.1	98.6	97.5	90.5	91.7	93.5	88.4	84.5	85.1	86.8	92.8



Table 2-11 – continued

## Industrial product price indexes, by commodity and commodity aggregations — Pulp and paper products

	Jan.	Feb.	Mar.	Apr.	May	June	July	Aug.	Sept.	Oct.	Nov.	Dec.	Annual average
	1997=100												
Wood pulp, sulphite, bleached (v1575111)													
2003	111.5	109.4	110.0	107.3	99.8	99.3	103.0	100.4	100.6	99.9	96.0	98.0	102.9
2004	95.7	96.8	99.5	101.6	101.7	102.4	100.7	100.6	98.8	95.3	94.5	94.0	98.5
2005	96.8	97.9	97.5	101.4	101.2	100.0	95.7	96.0	92.7	94.1	94.1	92.5	96.7
2006	91.6	91.3	92.7	95.0	94.0	89.2	91.0	91.2	90.3	91.4	92.3	94.0	92.0
2007	98.6	98.4	100.3	98.9	97.7	90.7	92.0	93.8	88.6	84.7	85.3	87.0	93.0
<b>Wood pulp, other (v1575115)</b>													
2003	107.1	113.2	116.0	122.0	119.3	118.0	117.0	115.5	114.5	114.0	112.8	112.6	115.2
2004	104.6	103.9	106.5	114.7	112.0	109.8	105.9	106.6	106.1	103.0	97.0	98.3	105.7
2005	100.5	99.2	102.1	103.1	106.6	100.2	99.4	99.6	98.0	98.4	94.0	95.8	99.7
2006	97.4	96.9	90.2	91.7	98.1	100.8	101.8	103.4	105.6	107.4	110.4	112.9	101.4
2007	116.7	115.1	114.8	106.3	109.7	107.9	106.8	109.0	113.6	109.9	110.9	112.0	111.1
Wood pulp, sulphate, bleached, domestic (v1575118)													
2003	104.8	105.4	107.0	110.8	109.1	103.2	98.6	99.4	98.7	99.9	98.9	98.8	102.9
2004	97.7	100.4	103.1	107.2	109.9	111.7	110.6	109.0	105.4	100.4	97.4	99.0	104.3
2005	99.4	102.8	102.3	103.0	102.5	99.7	97.5	95.5	93.8	93.9	95.1	94.7	98.4
2006	93.8	94.8	95.4	97.1	97.0	97.8	100.1	100.6	100.9	102.3	103.3	104.2	98.9
2007	106.2	106.6	106.6	105.8	104.1	102.2	102.3	103.3	102.2	100.8	99.2	100.9	103.4
Wood pulp, sulphate, bleached, export (v1575119)													
2003	89.7	92.6	98.4	103.4	98.9	95.0	96.3	95.9	95.5	96.0	96.0	96.4	96.2
2004	93.5	98.8	103.9	109.1	113.1	116.7	113.7	110.8	103.4	96.8	92.3	96.0	104.0
2005	98.0	102.6	101.8	104.4	101.0	98.6	94.4	93.6	91.1	91.8	92.2	91.5	96.8
2006	90.5	92.5	93.2	94.9	92.8	96.2	99.3	100.1	100.5	103.0	103.9	106.1	97.8
2007	109.1	110.2	109.4	107.0	103.7	102.3	101.8	104.2	100.2	98.1	98.2	101.6	103.8
<b>Newsprint and other paper stock (v1575120)</b>													
2003	102.4	101.1	99.8	99.1	96.1	94.0	95.8	97.3	95.3	92.9	92.4	92.2	96.5
2004	90.9	93.2	93.9	96.2	98.1	98.6	98.4	98.8	98.7	98.2	95.1	94.8	96.2
2005	96.4	97.5	96.4	98.1	99.2	98.3	98.4	97.8	96.9	96.8	97.2	96.4	97.4
2006	97.4	97.9	98.9	99.6	98.8	98.8	99.7	99.8	99.8	100.3	100.4	101.1	99.4
2007	101.2	100.6	100.1	97.5	94.7	92.4	90.8	91.2	89.7	87.0	86.4	88.7	93.4
<b>Newsprint and other paper for printing (v1575121)</b>													
2003	97.3	95.8	94.5	93.6	89.6	87.0	89.5	91.5	89.0	85.8	85.7	85.5	90.4
2004	84.0	86.9	87.4	90.3	92.5	93.0	92.0	92.4	92.3	91.6	87.9	87.4	89.8
2005	89.7	91.2	89.2	91.5	92.9	91.9	92.1	91.6	90.6	90.4	90.9	90.0	91.0
2006	90.8	91.3	92.4	93.2	92.0	91.9	92.9	92.8	92.9	93.3	93.4	94.3	92.6
2007	94.4	93.5	92.8	89.6	86.1	83.3	81.4	81.6	79.5	76.4	76.0	78.8	84.4
Newsprint paper (v1575122)													
2003	92.6	92.1	92.5	91.2	87.9	86.0	89.3	92.0	89.4	85.5	86.4	86.4	89.3
2004	85.8	89.3	90.1	92.8	94.3	95.2	93.0	93.6	93.3	91.2	86.8	87.5	91.1
2005	90.4	92.4	90.1	93.1	95.3	94.4	95.6	94.9	94.1	94.0	94.4	93.6	93.5
2006	93.7	93.5	95.1	94.4	92.8	92.9	94.3	94.0	93.9	94.2	94.2	95.5	94.0
2007	95.3	93.9	92.8	88.9	84.4	81.5	79.3	79.2	76.5	72.6	72.4	75.2	82.7
Newsprint paper, domestic (v1575123)													
2003	86.9	87.7	90.6	91.5	90.6	89.0	89.9	91.6	89.6	87.6	88.7	87.6	89.3
2004	85.8	87.2	86.9	87.5	87.3	88.3	87.9	88.2	90.6	89.0	87.2	85.4	87.6
2005	86.3	87.6	85.0	85.0	84.9	84.9	87.2	87.6	87.6	88.8	88.0	88.3	86.8
2006	88.3	88.1	88.5	89.0	88.2	90.1	88.3	88.3	88.6	88.4	88.1	87.4	88.4
2007	86.2	84.5	84.1	83.5	81.4	80.1	79.5	75.7	73.6	71.1	70.3	71.5	78.5
Newsprint paper, export (v1575124)													
2003	93.1	92.5	92.7	91.2	87.6	85.7	89.2	92.0	89.4	85.2	86.1	86.3	89.2
2004	85.8	89.5	90.4	93.3	95.0	95.9	93.5	94.1	93.6	91.4	86.7	87.7	91.4
2005	90.8	92.9	90.6	93.9	96.3	95.4	96.4	95.7	94.7	94.5	95.1	94.1	94.2
2006	94.3	94.0	95.8	94.9	93.2	93.2	94.9	94.6	94.5	94.8	94.8	96.4	94.6
2007	96.2	94.8	93.7	89.4	84.7	81.7	79.3	79.6	76.8	72.8	72.6	75.6	83.1

Table 2-11 – continued

## Industrial product price indexes, by commodity and commodity aggregations — Pulp and paper products

	Jan.	Feb.	Mar.	Apr.	May	June	July	Aug.	Sept.	Oct.	Nov.	Dec.	Annual average
	1997=100												
<b>Printing and specialty paper, wood-free (v1575125)</b>													
2003	112.6	109.0	104.9	102.9	96.6	90.9	92.0	94.0	91.0	87.1	85.8	86.3	96.1
2004	82.0	84.9	84.1	88.0	91.9	92.4	94.1	95.2	94.1	96.9	92.3	89.9	90.5
2005	91.6	91.6	89.3	91.6	91.9	89.6	87.5	85.8	84.5	83.7	84.0	83.2	87.9
2006	85.1	87.6	88.3	92.6	92.3	92.5	93.8	93.5	93.3	94.2	94.3	95.2	91.9
2007	95.9	95.3	95.7	93.6	91.0	88.3	86.6	87.4	85.5	83.8	84.0	86.6	89.5
<b>Printing and specialty paper, wood-free, domestic (v1575126)</b>													
2003	109.6	108.7	109.8	107.1	107.8	102.9	101.9	101.2	100.6	100.2	97.5	96.2	103.6
2004	95.0	94.5	94.4	96.9	97.7	97.8	98.9	99.2	99.8	101.0	100.3	99.5	97.9
2005	99.5	99.2	96.9	98.6	98.2	96.7	96.2	94.4	93.7	91.4	90.4	91.5	95.6
2006	92.3	95.3	95.7	95.6	96.1	97.4	96.5	97.7	97.9	97.3	97.4	97.5	96.4
2007	96.7	96.7	98.2	97.9	99.0	96.9	96.0	95.6	95.4	94.7	93.9	92.6	96.1
<b>Printing and specialty paper, groundwood (v1575128)</b>													
2003	92.9	91.0	88.0	89.3	86.4	85.2	87.2	86.8	85.3	85.5	83.2	81.7	86.9
2004	80.6	81.5	83.1	85.3	87.4	86.7	86.4	85.3	86.8	86.2	85.8	84.0	84.9
2005	84.8	86.6	86.5	86.3	86.9	86.4	86.8	88.2	87.3	87.5	88.4	87.4	86.9
2006	88.5	89.1	89.1	90.0	89.4	88.0	87.3	88.4	89.0	89.1	89.8	89.3	88.9
2007	89.9	89.9	89.4	86.8	85.4	82.8	81.4	81.7	81.8	78.9	77.3	80.1	83.8
<b>Printing and specialty paper, groundwood, domestic (v1575129)</b>													
2003	90.7	88.2	87.2	87.2	86.0	84.7	85.4	85.0	83.0	83.8	82.5	80.7	85.4
2004	79.1	79.1	80.4	82.5	84.6	84.3	83.8	83.6	85.4	86.0	86.3	84.1	83.3
2005	84.1	84.6	84.3	84.1	84.6	84.1	84.4	85.7	85.7	85.9	86.8	85.9	85.0
2006	86.3	86.9	87.3	88.7	87.8	85.8	84.1	86.2	86.2	86.0	87.5	85.7	86.5
2007	86.6	85.7	86.2	84.1	83.7	80.8	80.0	80.0	81.0	78.9	76.6	78.9	81.9
<b>Printing and specialty paper, groundwood, export (v1575130)</b>													
2003	96.8	96.1	89.3	92.9	87.0	86.1	90.4	90.0	89.5	88.5	84.5	83.4	89.5
2004	83.3	86.0	88.0	90.5	92.5	91.1	90.9	88.4	89.3	86.7	84.8	84.0	88.0
2005	86.1	90.2	90.5	90.3	91.0	90.6	91.2	92.6	90.1	90.2	91.2	90.0	90.3
2006	92.4	93.0	92.4	92.4	92.2	91.8	93.0	92.5	93.8	94.8	93.8	95.8	93.2
2007	95.7	97.3	95.1	91.5	88.3	86.3	84.1	84.7	83.1	78.9	78.5	82.3	87.2
<b>Paperboard and building board (v1575131)</b>													
2003	119.9	119.4	118.1	118.2	118.7	117.8	116.9	117.0	116.6	116.6	115.6	115.1	117.5
2004	114.3	114.5	116.1	116.8	117.7	118.4	121.5	121.9	121.8	122.5	121.0	121.0	119.0
2005	121.0	120.6	122.8	122.3	122.3	122.2	122.0	120.5	120.1	120.6	120.5	119.9	121.2
2006	121.8	122.2	122.9	124.0	124.5	124.5	125.1	125.9	126.1	126.9	126.8	126.8	124.8
2007	126.4	126.7	126.8	126.5	125.4	124.7	123.9	125.1	125.7	124.3	123.1	123.7	125.2
<b>Boxboard and other related boards (v1575138)</b>													
2003	95.5	94.5	94.6	94.0	95.3	94.5	92.9	94.4	94.2	94.6	93.9	92.8	94.3
2004	92.5	92.6	93.5	92.8	94.0	93.8	95.5	94.2	95.0	94.9	93.7	94.6	93.9
2005	92.4	92.2	93.5	92.4	93.6	93.8	93.7	92.4	92.4	92.8	92.5	91.0	92.7
2006	91.9	92.8	93.2	93.3	93.1	92.7	93.0	93.3	93.2	93.3	93.6	93.7	93.1
2007	94.1	94.6	94.8	94.7	94.0	93.1	93.9	93.5	93.7	91.6	89.6	89.6	93.1
<b>Building paper, not coated (v1575139)</b>													
2003	122.5	123.2	123.2	123.2	123.2	123.2	123.2	123.2	123.2	123.2	123.2	123.2	123.1
2004	123.2	123.2	123.2	124.8	119.5	119.5	119.5	119.5	119.5	119.5	119.5	119.5	120.9
2005	119.4	119.4	131.3	131.3	131.3	131.3	131.3	131.3	131.3	131.3	131.3	131.3	129.3
2006	126.8	126.8	126.8	126.8	126.8	131.9	131.9	131.9	131.9	131.9	131.9	131.9	129.8
2007	125.2	125.2	125.2	125.2	125.2	135.2	135.2	135.2	135.2	135.2	135.2	135.2	131.0
<b>Building paper, coated (v1575140)</b>													
2003	123.6	124.0	122.8	126.5	128.9	127.4	126.9	127.4	126.8	125.9	125.5	123.2	125.7
2004	120.0	120.4	120.4	121.9	122.4	121.9	127.8	127.4	126.3	126.1	125.4	124.8	123.7
2005	128.7	126.1	133.6	132.2	132.5	134.1	134.3	134.1	133.7	133.7	133.8	133.5	132.5
2006	133.8	134.1	134.2	135.2	134.7	135.7	137.8	140.8	142.6	145.7	143.6	142.1	138.4
2007	137.5	137.4	137.4	136.6	135.4	134.9	132.5	132.7	132.1	129.9	129.8	130.4	133.9

Table 2-11 – continued

## Industrial product price indexes, by commodity and commodity aggregations — Pulp and paper products

	Jan.	Feb.	Mar.	Apr.	May	June	July	Aug.	Sept.	Oct.	Nov.	Dec.	Annual average
	1997=100												
<b>Liner board (v1575132)</b>													
2003	130.1	129.3	127.0	125.6	123.9	122.8	122.1	121.1	120.5	120.1	118.2	118.8	123.3
2004	118.5	118.9	121.6	122.6	124.2	126.6	129.5	129.7	129.1	128.9	126.5	126.3	125.2
2005	126.1	126.4	126.6	126.8	125.6	124.8	124.3	122.0	121.2	121.9	121.8	121.4	124.1
2006	124.3	124.7	125.9	126.6	128.0	127.7	128.1	128.8	128.6	129.2	129.8	130.1	127.6
2007	131.3	131.8	131.8	131.1	129.6	128.1	126.8	129.0	130.2	128.8	127.6	128.9	129.6
<b>Liner board, domestic (v1575133)</b>													
2003	133.4	134.2	131.8	130.7	130.7	130.4	127.7	127.2	127.2	127.8	125.8	125.5	129.4
2004	125.1	124.7	128.5	129.5	129.9	132.8	138.2	138.7	138.7	138.5	136.9	135.6	133.1
2005	135.3	135.3	136.3	136.3	135.2	135.0	135.0	132.2	131.9	132.8	132.8	132.8	134.2
2006	136.4	136.4	137.7	139.0	141.7	140.4	140.1	140.1	139.9	139.9	140.2	139.8	139.3
2007	140.8	141.5	141.5	141.2	140.4	139.6	138.1	139.5	141.9	141.8	139.7	140.5	140.5
<b>Corrugating container board (v1575135)</b>													
2003	146.0	143.6	140.2	140.6	140.1	139.5	138.1	137.5	136.6	136.9	135.2	135.5	139.2
2004	135.3	135.0	138.8	140.8	141.8	142.8	148.4	154.2	154.0	154.0	152.1	151.0	145.7
2005	151.0	151.1	151.8	151.9	151.5	148.7	147.7	144.5	143.3	145.3	146.0	145.9	148.2
2006	152.3	152.4	153.9	158.8	160.7	159.7	159.9	159.8	160.2	160.4	160.6	161.4	158.3
2007	162.5	162.9	163.2	162.4	160.9	159.6	158.0	162.5	165.0	164.3	162.3	163.3	162.2
<b>Corrugating container board, domestic (v1575136)</b>													
2003	148.6	146.5	142.9	143.7	143.7	143.4	141.3	140.9	140.2	140.9	139.2	139.2	142.5
2004	138.9	138.3	142.6	144.7	145.3	146.2	152.8	159.3	159.3	159.3	157.7	156.2	150.0
2005	156.2	156.2	157.2	157.2	156.9	154.1	153.2	149.7	148.6	150.9	151.6	151.6	153.6
2006	158.6	158.6	160.1	165.6	167.9	166.6	166.6	166.2	166.7	166.7	166.7	166.7	164.8
2007	168.5	169.0	169.2	168.5	167.3	166.1	164.5	169.0	172.0	171.7	169.4	170.2	168.8
<b>Other converted paper products (v1575143)</b>													
2003	108.5	107.3	105.9	105.6	103.6	103.8	105.0	105.2	104.6	103.8	101.5	101.5	104.7
2004	101.2	101.8	102.6	102.9	103.6	103.4	103.1	103.2	102.3	101.4	100.1	100.3	102.2
2005	100.6	100.6	100.1	100.7	101.0	100.7	100.4	100.2	99.7	99.6	99.7	99.1	100.2
2006	99.8	99.8	100.1	99.9	99.4	99.7	100.6	100.8	100.3	100.7	101.8	102.0	100.4
2007	103.5	103.6	103.6	102.1	101.5	100.4	100.1	100.1	98.9	97.2	96.6	98.2	100.5
<b>Writing and reproduction paper (v1575144)</b>													
2003	114.1	116.7	116.7	116.7	116.7	116.7	116.7	116.7	116.7	120.4	120.4	120.4	117.4
2004	120.4	120.4	120.4	120.4	120.4	120.4	120.4	120.4	123.9	123.9	123.9	123.9	121.6
2005	126.4	126.4	126.4	126.4	126.4	126.4	126.4	126.4	126.4	126.4	126.4	126.4	126.4
2006	126.4	126.4	127.6	127.6	127.6	127.6	127.6	127.6	127.6	127.6	127.6	127.6	127.4
2007	127.6	127.6	127.6	127.6	127.6	127.6	127.6	127.4	127.4	127.4	127.4	127.4	127.5
<b>Wrapping and converting papers (v1575147)</b>													
2003	109.5	107.6	105.1	104.7	101.2	101.6	103.6	104.0	103.0	101.5	97.7	97.6	103.1
2004	97.1	98.2	99.6	100.1	101.2	100.8	100.4	100.5	99.1	97.5	95.4	95.6	98.8
2005	96.2	96.1	95.4	96.3	96.9	96.4	95.9	95.5	94.6	94.5	94.6	93.7	95.5
2006	94.9	94.9	95.3	95.0	94.2	94.6	96.2	96.5	95.7	96.3	98.2	98.6	95.9
2007	101.1	101.2	101.2	98.7	97.6	95.7	95.4	95.4	93.4	90.4	89.3	92.1	96.0
<b>Wrapping and converting paper, domestic (v1575148)</b>													
2003	113.1	112.9	112.7	112.7	112.4	112.1	112.3	112.3	111.8	111.6	106.2	105.6	111.3
2004	105.6	105.5	105.6	105.6	106.0	105.9	105.9	107.9	107.3	107.3	106.9	107.1	106.4
2005	107.1	107.0	106.9	106.8	106.9	106.8	106.7	107.2	107.0	106.8	106.8	106.0	106.8
2006	106.0	106.0	106.3	106.5	106.4	106.6	107.7	107.3	105.9	106.3	108.0	108.1	106.8
2007	108.9	108.1	108.9	107.8	109.0	106.9	108.2	107.2	106.7	106.7	104.6	106.9	107.5
<b>Wrapping and converting paper, export (v1575149)</b>													
2003	106.5	103.2	98.9	98.0	92.0	93.0	96.3	97.1	95.7	93.2	90.7	91.0	96.3
2004	90.1	92.2	94.7	95.5	97.3	96.7	95.9	94.5	92.3	89.4	85.8	86.2	92.6
2005	87.2	87.2	85.8	87.5	88.6	87.8	86.9	85.9	84.4	84.4	84.6	83.5	86.2
2006	85.7	85.7	86.2	85.4	84.1	84.8	86.8	87.6	87.3	88.0	90.1	90.7	86.9
2007	94.7	95.6	94.8	91.2	88.2	86.5	84.8	85.7	82.3	77.0	76.7	79.9	86.4

Table 2-11 – continued

**Industrial product price indexes, by commodity and commodity aggregations — Pulp and paper products**

	Jan.	Feb.	Mar.	Apr.	May	June	July	Aug.	Sept.	Oct.	Nov.	Dec.	Annual average
	1997=100												
<b>Paperboard (v1575150)</b>													
2003	119.6	118.5	116.9	116.1	115.8	114.9	113.7	113.7	113.3	113.3	111.9	111.8	115.0
2004	111.5	111.6	113.9	114.4	115.7	116.9	119.8	120.4	120.4	120.3	118.4	118.5	116.8
2005	117.6	117.6	118.4	118.0	117.9	117.1	116.7	114.6	114.0	114.9	114.8	114.0	116.3
2006	116.8	117.3	118.3	119.5	120.4	119.9	120.2	120.7	120.6	120.9	121.3	121.7	119.8
2007	122.5	123.0	123.1	122.7	121.4	120.2	119.7	121.3	122.3	120.8	119.1	119.9	121.3
<b>Building board (v1575151)</b>													
2003	120.5	121.4	120.7	123.0	125.2	124.4	124.0	124.3	124.1	124.1	123.9	122.6	123.2
2004	120.8	121.0	121.0	122.3	122.1	121.8	125.1	125.1	124.8	127.3	126.9	126.6	123.7
2005	128.7	127.2	132.6	132.0	132.2	133.7	133.8	133.8	133.5	133.4	133.3	133.0	132.3
2006	133.0	133.2	133.2	133.9	133.6	134.7	135.9	137.5	138.6	140.4	139.2	138.3	136.0
2007	135.1	135.0	135.0	134.9	134.2	134.8	133.4	133.5	133.2	132.0	131.9	132.3	133.8
<b>Paper products (v1575152)</b>													
2003	117.9	117.3	117.4	117.1	117.0	116.7	116.5	116.5	116.0	116.0	115.4	115.4	116.6
2004	115.4	115.5	115.5	116.1	116.3	116.5	118.2	119.2	119.6	120.0	119.2	119.4	117.6
2005	119.6	119.9	119.8	120.2	120.4	120.0	119.1	118.7	118.3	117.9	119.0	119.3	119.4
2006	119.7	120.7	120.5	120.2	120.4	120.8	121.0	121.0	121.5	121.4	121.5	121.4	120.8
2007	121.3	122.0	122.1	122.5	121.8	122.0	122.4	122.5	123.3	123.2	123.1	123.2	122.4
<b>Boxes, bags and other paper containers (v1575153)</b>													
2003	129.7	129.8	129.6	128.6	128.3	128.2	127.7	127.7	127.6	127.0	126.3	126.3	128.1
2004	126.5	126.1	126.1	127.6	128.0	128.5	132.6	133.8	134.4	134.9	133.0	133.1	130.4
2005	134.4	134.2	134.0	135.1	135.4	134.8	133.1	132.0	131.4	131.0	133.1	133.9	133.5
2006	133.7	135.3	134.9	134.1	134.3	135.7	136.0	136.1	136.7	137.0	137.1	137.2	135.7
2007	136.3	136.5	136.4	136.8	136.7	137.3	137.8	137.7	139.4	139.9	139.9	139.1	137.8
<b>Paper bags, printed or plain (v1575154)</b>													
2003	120.5	126.8	126.8	126.8	126.8	126.8	127.6	127.6	127.7	127.7	127.7	127.7	126.7
2004	127.7	127.7	127.7	120.3	120.3	120.3	120.3	120.9	121.3	121.3	122.5	123.3	122.8
2005	124.4	124.4	124.4	124.2	124.2	124.2	124.2	124.2	123.7	123.7	123.7	123.7	124.1
2006	123.7	124.4	124.4	125.5	125.5	125.5	125.5	125.5	125.5	125.5	128.1	128.1	125.6
2007	128.1	129.4	128.8	128.8	128.4	127.8	127.8	127.1	127.1	127.1	127.1	127.1	127.9
<b>Multi-wall shipping sacks (v1575155)</b>													
2003	135.9	135.6	135.8	135.8	135.8	134.8	134.8	134.8	134.8	134.8	123.3	122.5	133.2
2004	122.5	122.5	122.5	122.5	122.6	127.5	127.9	134.8	142.2	142.2	142.2	142.2	131.0
2005	143.1	143.4	143.4	143.4	143.4	143.4	143.4	143.4	143.4	143.4	143.4	143.4	143.4
2006	144.0	144.1	144.1	144.4	145.3	145.3	145.3	145.3	145.3	145.3	145.3	145.3	144.9
2007	145.3	145.3	145.3	145.3	145.3	145.3	149.3	148.8	148.8	148.8	148.8	148.8	147.1
<b>Folding boxes, including set-up boxes (v1575156)</b>													
2003	112.5	112.4	112.2	109.3	108.8	108.6	108.9	109.0	108.9	108.6	108.5	108.6	109.7
2004	109.1	109.3	109.3	110.2	110.4	110.3	110.7	110.7	110.5	110.7	110.4	110.5	110.2
2005	113.6	113.7	113.6	116.1	117.0	117.0	117.5	116.4	116.8	116.3	117.8	119.5	116.3
2006	115.6	118.0	118.6	115.9	114.1	114.2	114.3	114.3	115.2	115.9	116.0	116.0	115.7
2007	117.4	117.7	117.7	117.6	117.4	119.4	119.5	119.4	119.3	119.1	119.0	119.2	118.6
<b>Corrugated boxes and cartons (v1575157)</b>													
2003	141.8	141.4	141.1	140.7	140.5	140.4	139.2	139.1	139.1	138.1	138.1	138.1	139.8
2004	138.1	137.2	137.2	140.4	140.9	141.4	149.1	150.7	150.6	151.6	148.0	148.0	144.4
2005	147.9	147.4	147.1	147.1	147.1	145.8	142.3	140.8	139.5	138.9	142.1	142.6	144.0
2006	143.5	145.0	143.9	143.9	145.3	147.5	148.2	148.3	149.0	149.0	149.0	149.0	146.8
2007	146.1	146.1	146.1	146.1	146.1	146.1	146.4	146.5	149.8	150.9	150.9	149.3	147.5
<b>Paper consumer products (v1575160)</b>													
2003	106.1	105.2	106.0	106.9	106.5	105.7	106.2	105.9	105.9	106.9	106.2	106.1	106.1
2004	104.8	105.9	106.2	104.8	105.3	104.9	104.6	105.3	105.5	106.5	106.7	107.6	105.7
2005	106.3	106.7	107.5	106.9	107.0	107.0	107.4	107.9	107.8	107.0	106.7	105.9	107.0
2006	106.5	106.6	106.5	106.7	107.6	106.1	104.1	103.5	104.5	104.0	103.9	103.0	105.2
2007	102.7	105.4	105.0	106.2	104.4	104.7	105.7	105.8	105.8	105.0	104.9	106.1	105.1
<b>Paper towels (v1575162)</b>													
2003	104.2	97.8	102.3	107.9	105.3	101.8	104.4	103.3	102.3	106.4	103.4	101.6	103.4
2004	99.9	101.9	102.2	99.8	102.0	101.0	99.8	102.0	100.9	102.9	102.9	106.5	101.8
2005	101.7	101.9	102.8	101.7	105.7	103.6	104.5	106.7	110.6	104.8	102.7	99.8	103.9
2006	105.3	105.9	106.4	105.0	107.5	105.8	107.1	107.3	112.0	108.7	108.9	105.3	107.1
2007	110.7	109.0	107.0	112.5	105.4	106.9	110.4	109.7	109.6	106.4	106.4	112.1	108.8

Table 2-11 – continued

## Industrial product price indexes, by commodity and commodity aggregations — Pulp and paper products

	Jan.	Feb.	Mar.	Apr.	May	June	July	Aug.	Sept.	Oct.	Nov.	Dec.	Annual average
	1997=100												
<b>Toilet paper (v1575163)</b>													
2003	96.6	97.4	97.7	97.2	98.0	97.6	97.3	96.8	97.2	96.4	96.1	97.4	97.1
2004	94.0	96.1	97.4	95.6	95.8	95.4	95.2	96.1	96.6	96.5	96.4	97.6	96.1
2005	96.4	96.9	96.4	95.0	95.6	97.0	96.8	98.4	94.8	96.4	96.6	95.3	96.3
2006	95.4	95.4	95.6	94.3	94.3	93.9	93.9	92.4	92.8	94.1	93.4	92.5	94.0
2007	92.7	92.6	93.2	93.4	91.5	92.0	93.0	93.3	93.1	93.5	93.5	94.5	93.0
<b>Facial tissue (v1575164)</b>													
2003	94.0	93.6	93.2	93.5	91.7	92.4	92.7	92.9	93.8	93.0	93.4	93.1	93.1
2004	92.5	93.9	92.9	92.6	92.7	91.5	91.9	91.9	93.5	100.1	101.6	101.1	94.7
2005	100.7	100.8	100.9	99.7	101.0	100.9	100.7	100.9	100.7	100.4	102.2	101.7	100.9
2006	101.9	101.6	100.5	100.9	101.7	102.7	97.7	96.9	95.0	95.8	96.1	95.6	98.9
2007	93.1	94.6	94.6	95.3	93.7	93.5	94.7	94.2	94.0	94.6	94.5	94.2	94.2
<b>Paper table napkins, table cloths (v1575166)</b>													
2003	99.2	102.8	99.7	97.7	100.0	98.8	98.7	98.7	99.3	98.7	97.6	97.4	99.0
2004	95.8	97.7	99.1	97.7	98.0	97.9	97.4	98.4	98.2	97.8	97.8	96.6	97.7
2005	96.9	100.5	99.8	101.0	99.9	100.2	100.2	101.4	99.4	100.2	99.2	98.5	99.8
2006	101.8	102.1	100.0	102.0	102.7	102.5	102.5	102.8	103.1	102.5	102.4	102.5	102.2
2007	105.1	105.3	105.8	103.0	104.7	104.1	103.9	104.4	104.4	104.2	101.2	101.3	104.0
<b>Other paper products (v1575167)</b>													
2003	111.6	110.5	110.5	110.3	110.4	110.3	110.2	110.2	109.0	109.0	108.7	108.8	110.0
2004	109.2	109.2	109.3	109.7	109.8	109.9	110.1	110.8	111.3	111.2	111.2	111.2	110.2
2005	111.0	111.6	111.2	111.4	111.5	111.1	110.4	110.3	109.8	109.7	110.5	110.7	110.8
2006	111.9	112.5	112.7	112.5	112.5	112.7	113.9	114.2	114.1	113.8	114.1	114.3	113.3
2007	115.1	115.3	115.7	115.7	115.1	114.8	114.8	115.0	115.4	115.0	114.7	115.2	115.2
<b>Moulded pulp products (v1575169)</b>													
2003	108.8	108.8	108.8	108.8	108.8	108.8	108.8	108.8	108.8	109.0	109.0	109.6	108.9
2004	111.7	111.1	111.2	111.0	110.9	110.9	110.9	110.9	114.9	114.9	114.9	114.9	112.4
2005	114.9	112.6	112.6	112.6	112.6	112.6	112.6	113.3	114.1	115.5	115.5	115.5	113.7
2006	116.1	116.1	116.1	116.1	116.1	116.8	116.8	116.8	116.8	116.8	121.5	121.5	117.3
2007	121.5	121.5	121.5	121.5	121.5	121.5	121.5	121.5	117.8	117.8	117.8	117.8	120.3
<b>Paper plates, drinking cups (v1575170)</b>													
2003	123.7	130.5	130.5	131.7	133.1	133.1	133.1	133.1	133.1	133.1	133.1	133.1	131.8
2004	133.6	133.6	133.6	133.6	133.6	135.0	136.8	136.8	136.8	136.8	136.8	136.8	135.3
2005	136.8	136.8	136.8	136.8	136.8	136.8	136.8	136.8	136.7	137.1	143.2	146.5	138.2
2006	145.6	145.6	145.6	145.6	145.6	145.6	145.6	144.6	144.6	144.6	144.6	144.6	145.2
2007	145.8	145.8	145.8	145.8	145.8	145.8	145.8	147.4	147.4	147.4	147.4	147.4	146.5
<b>Envelopes, printed or plain (v1575172)</b>													
2003	117.5	117.5	117.5	117.5	117.5	116.5	116.5	116.5	116.5	116.5	115.4	115.4	116.7
2004	115.4	115.3	115.3	115.3	115.1	115.1	115.1	116.3	118.7	118.3	118.1	118.1	116.3
2005	118.1	118.8	118.8	118.8	118.8	118.8	118.8	118.6	118.6	118.6	119.0	119.0	118.7
2006	121.4	122.8	122.8	127.3	127.3	129.2	129.2	129.2	129.2	129.2	129.2	129.2	127.2
2007	129.2	129.2	129.2	129.2	129.2	129.2	129.2	129.2	131.5	131.5	131.5	131.5	130.0
<b>Gummed paper and tape (v1575179)</b>													
2003	109.8	109.8	109.8	109.8	109.8	109.8	109.8	109.8	109.8	109.8	109.8	109.8	109.8
2004	109.8	109.8	109.8	109.8	109.8	109.8	109.8	109.8	109.8	109.8	109.8	109.8	109.8
2005	109.8	109.8	109.8	109.8	109.8	109.8	109.8	109.8	109.8	109.8	109.8	109.8	109.8
2006	109.8	109.8	109.8	109.8	109.8	109.8	109.8	109.8	109.8	109.8	109.8	109.8	109.8
2007	109.8	109.8	109.8	109.8	109.8	109.8	109.8	109.8	109.8	109.8	109.8	109.8	109.8
<b>Converted paper, treated (v1575180)</b>													
2003	106.1	106.1	106.0	106.0	106.0	106.1	106.1	106.1	106.1	106.1	106.1	106.1	106.1
2004	106.4	106.4	106.4	106.4	106.4	106.4	106.0	106.2	106.2	106.2	106.2	106.2	106.3
2005	102.7	104.4	103.7	104.1	104.6	104.2	102.6	102.2	101.7	101.5	101.8	101.3	102.9
2006	102.4	102.9	103.0	102.5	101.9	102.0	104.2	103.9	103.8	102.8	103.0	103.4	103.0
2007	104.0	103.8	103.6	102.7	101.8	101.1	100.7	100.9	100.1	98.9	98.7	99.5	101.3
<b>Converted aluminum foil (v1575185)</b>													
2003	108.5	107.8	107.7	107.7	107.5	107.4	107.4	107.4	107.3	107.0	106.9	106.8	107.4
2004	106.8	106.9	106.8	106.9	106.9	106.9	106.4	106.3	106.6	106.1	106.0	106.1	106.6
2005	106.3	106.6	107.2	107.3	107.3	107.3	106.9	106.9	106.8	107.0	107.2	107.2	107.0
2006	107.2	107.1	107.2	107.1	107.1	107.1	107.1	107.1	107.1	107.1	107.1	107.2	107.1
2007	107.2	108.0	108.1	107.8	107.8	107.8	107.5	107.5	107.5	107.5	107.5	107.5	107.6

Table 2-11 – continued

Industrial product price indexes, by commodity and commodity aggregations — Pulp and paper products

	Jan.	Feb.	Mar.	Apr.	May	June	July	Aug.	Sept.	Oct.	Nov.	Dec.	Annual average
	1997=100												
Loose leaf binders and parts (v1575188)													
2003	109.0	109.0	109.0	109.0	109.0	109.0	109.0	109.0	109.0	109.0	109.0	109.0	109.0
2004	109.0	109.0	109.0	109.0	109.0	109.0	109.0	109.0	109.0	109.0	109.0	109.0	109.0
2005	109.0	109.0	109.0	109.0	109.0	109.0	109.0	109.0	109.0	109.0	109.0	114.9	109.5
2006	114.9	114.9	114.9	114.9	114.9	114.9	114.9	114.9	114.9	114.9	114.9	114.9	114.9
2007	114.9	114.9	114.9	114.9	114.9	114.9	114.9	114.9	114.9	114.9	114.9	114.9	114.9
Converted paper, gummed waxed or printed (v1575192)													
2003	106.6	106.6	106.6	106.6	106.6	106.6	106.6	106.6	106.6	106.6	106.6	106.6	106.6
2004	106.9	107.0	106.9	106.9	106.9	106.9	106.6	106.7	106.7	106.7	106.7	106.7	106.8
2005	103.6	105.1	104.4	104.8	105.3	105.0	103.4	103.1	102.6	102.4	102.7	102.3	103.7
2006	103.3	103.7	103.8	103.4	102.8	102.9	104.9	104.6	104.6	103.6	103.8	104.1	103.8
2007	104.7	104.6	104.3	103.6	102.7	102.0	101.7	101.9	101.2	100.0	99.9	100.7	102.3
Office and stationary supplies (v1575193)													
2003	114.3	114.3	114.3	114.3	114.3	113.8	113.8	113.8	113.8	113.8	113.4	113.4	113.9
2004	113.6	113.6	113.6	113.6	113.5	113.5	113.5	114.4	115.4	115.3	115.2	115.2	114.2
2005	117.3	117.6	117.6	117.6	117.6	117.6	117.6	117.5	117.5	117.5	117.7	118.3	117.6
2006	119.4	120.0	120.0	122.3	122.1	122.9	124.5	124.5	124.5	124.5	124.5	124.5	122.8
2007	124.5	124.5	124.5	126.6	126.6	126.6	126.6	126.6	127.7	127.7	127.7	127.7	126.4

Note(s): Indexes for the most recent six months shown are subject to revision.

**Table 2-12**  
**Industrial product price indexes, by commodity and commodity aggregations — Printing and publishing**

	Jan.	Feb.	Mar.	Apr.	May	June	July	Aug.	Sept.	Oct.	Nov.	Dec.	Annual average
	1997=100												
<b>Printing and publishing (v1575194)</b>													
2003	114.5	114.5	114.3	114.0	113.1	112.1	112.8	112.5	112.3	111.8	112.0	112.1	113.0
2004	112.2	112.9	113.0	113.3	113.8	114.3	114.7	114.6	114.9	114.9	114.4	114.7	114.0
2005	115.1	115.5	115.5	115.5	115.8	115.6	115.4	115.3	114.8	115.0	115.2	115.0	115.3
2006	115.3	115.6	115.8	115.8	114.9	115.0	115.3	115.2	115.1	115.4	115.6	116.0	115.4
2007	117.7	117.6	117.6	117.3	116.9	116.5	116.3	116.7	116.1	115.4	115.7	116.3	116.7
<b>Printing and publishing matter (v1575195)</b>													
2003	117.4	118.0	118.9	118.6	117.6	117.6	118.6	118.5	118.3	117.9	117.9	117.6	118.1
2004	117.9	119.2	119.4	119.8	120.3	120.3	119.9	119.9	120.0	119.6	119.2	119.6	119.6
2005	120.2	120.8	121.2	121.7	122.0	121.6	121.4	121.2	121.1	121.5	121.3	121.5	121.3
2006	121.8	122.1	122.5	122.6	122.1	122.1	122.2	121.9	121.4	122.2	122.6	123.3	122.2
2007	124.2	124.4	124.2	123.9	123.4	123.2	123.0	123.1	123.2	122.5	123.0	124.0	123.5
<b>Newspapers (v1575196)</b>													
2003	121.5	124.3	125.5	125.6	125.7	125.7	125.8	126.0	126.0	126.1	126.1	126.3	125.4
2004	126.5	129.9	130.2	130.2	130.3	130.4	130.7	130.8	131.2	132.3	132.3	132.3	130.5
2005	133.1	133.1	133.1	133.9	133.9	133.9	134.6	134.6	134.6	136.3	135.0	136.3	134.4
2006	137.4	136.6	136.6	136.8	136.8	136.8	137.1	137.1	137.1	140.2	140.2	140.2	137.7
2007	141.4	141.4	141.7	142.4	142.4	142.5	142.7	142.7	142.7	142.7	144.5	144.5	142.6
<b>Magazines and periodicals (v1575197)</b>													
2003	113.6	114.2	114.2	114.2	114.2	114.2	114.4	114.7	114.8	115.3	115.3	115.3	114.4
2004	116.5	116.9	116.9	117.3	117.3	117.4	117.4	117.4	117.4	117.3	117.3	117.6	117.2
2005	118.2	118.8	119.5	119.6	119.6	119.6	119.5	119.8	119.8	119.8	119.8	120.0	119.5
2006	120.0	121.6	122.4	122.6	122.6	122.6	122.6	122.7	122.7	122.7	122.7	123.1	122.4
2007	123.4	123.9	123.9	123.9	124.1	124.1	124.0	124.1	124.8	124.7	125.1	126.5	124.4
<b>Commercial printing (v1575202)</b>													
2003	113.6	113.4	113.0	112.7	111.8	110.4	111.1	110.7	110.5	110.0	110.3	110.5	111.5
2004	110.5	111.0	111.1	111.4	111.9	112.5	113.1	113.0	113.4	113.5	112.9	113.3	112.3
2005	113.6	114.0	113.8	113.7	113.9	113.8	113.7	113.5	112.9	113.1	113.4	113.1	113.5
2006	113.4	113.7	113.8	113.7	112.8	112.9	113.2	113.2	113.2	113.4	113.6	113.8	113.4
2007	115.8	115.5	115.7	115.4	114.9	114.5	114.3	114.8	114.0	113.2	113.5	114.0	114.6
<b>Tags and labels, printed or plain (v1575203)</b>													
2003	111.3	110.1	110.1	110.1	110.1	110.1	110.1	110.1	110.1	110.1	110.1	109.9	110.2
2004	109.9	109.9	109.9	109.9	109.9	109.9	112.0	112.0	112.0	112.0	112.0	112.0	111.0
2005	112.0	112.0	112.0	112.0	112.0	112.0	112.0	112.0	112.0	112.4	112.4	112.4	112.1
2006	112.7	112.7	112.7	112.7	112.7	112.7	112.7	112.7	112.7	112.7	112.7	112.7	112.7
2007	109.7	109.7	109.7	109.7	109.7	111.7	111.7	114.9	116.2	116.2	115.8	115.8	112.6
<b>Newspaper, magazines and periodicals (v1575210)</b>													
2003	116.4	117.8	118.2	118.3	118.3	118.2	118.3	118.5	118.7	118.8	119.1	119.2	118.3
2004	120.0	121.5	121.6	121.9	121.9	122.0	122.1	122.1	122.1	122.2	122.6	122.8	121.9
2005	123.5	123.9	124.3	124.6	124.6	124.6	124.9	125.0	125.0	125.6	125.2	125.8	124.8
2006	126.1	126.9	127.4	127.6	127.6	127.6	127.7	127.7	127.8	128.9	128.9	129.1	127.8
2007	129.8	130.1	130.2	130.4	130.6	130.6	130.6	130.7	131.1	131.1	131.9	132.9	130.8
<b>Books, pamphlets, maps and pictures (v1575211)</b>													
2003	118.7	118.2	119.7	118.9	116.8	116.9	119.0	118.5	117.9	116.9	116.4	115.6	117.8
2004	115.2	116.4	116.7	117.2	118.4	118.2	117.2	117.3	117.3	116.3	115.0	115.7	116.7
2005	116.0	116.9	117.3	118.1	118.8	118.0	117.1	116.6	116.4	116.5	116.5	116.2	117.0
2006	116.4	116.0	116.5	116.3	115.1	115.1	115.5	114.8	113.4	113.9	114.7	116.1	115.3
2007	117.3	117.4	116.7	115.7	114.5	113.9	113.5	113.7	113.5	111.8	111.9	113.1	114.4

**Note(s):** Indexes for the most recent six months shown are subject to revision.

**Table 2-13**  
**Industrial product price indexes, by commodity and commodity aggregations — Primary metal products**

	Jan.	Feb.	Mar.	Apr.	May	June	July	Aug.	Sept.	Oct.	Nov.	Dec.	Annual average
	1997=100												
<b>Primary metal products (v1575212)</b>													
2003	99.2	99.7	98.2	95.3	93.8	92.0	94.1	94.7	95.1	95.6	97.0	99.4	96.2
2004	102.8	108.6	109.8	112.8	111.2	113.8	117.5	117.8	116.3	118.3	116.2	116.2	113.4
2005	118.9	120.4	120.3	119.3	119.4	117.6	112.6	113.4	110.7	112.4	114.9	118.2	116.5
2006	122.2	124.1	125.8	134.1	143.6	136.1	146.3	143.9	142.0	147.5	145.8	151.2	138.6
2007	149.8	153.4	159.1	161.4	159.5	149.5	143.5	138.3	136.4	135.5	133.0	131.0	145.9
<b>Iron and steel products (v1575213)</b>													
2003	99.3	98.9	98.5	97.4	96.6	95.1	94.7	94.9	94.8	95.1	95.3	95.2	96.3
2004	97.7	100.8	106.0	110.4	113.9	116.7	119.4	122.8	124.9	127.7	124.2	123.4	115.7
2005	126.9	126.0	124.2	122.6	121.6	118.6	113.9	112.0	111.4	113.7	115.2	114.9	118.4
2006	115.2	115.2	115.0	115.5	115.7	116.6	117.6	117.8	116.8	114.8	114.3	111.6	115.5
2007	113.2	112.9	113.3	114.9	115.3	115.0	113.7	113.1	111.9	110.3	109.5	110.9	112.8
<b>Primary steel products (v1575214)</b>													
2003	98.6	98.1	97.7	96.6	95.8	94.2	93.7	93.8	93.8	94.4	94.6	94.2	95.5
2004	97.2	101.1	107.8	112.0	115.4	118.9	122.3	126.0	128.3	132.1	127.4	126.6	117.9
2005	131.3	129.5	127.6	125.6	124.0	120.5	113.7	111.7	110.9	113.2	115.2	114.7	119.8
2006	114.6	114.6	114.5	115.1	115.4	116.5	118.0	118.1	116.7	113.8	113.1	109.0	115.0
2007	111.1	111.0	111.5	113.8	114.5	114.4	112.5	111.7	110.4	108.5	107.3	109.2	111.3
Sheet, strip and plate, carbon steel, hot rolled (v1575233)													
2003	97.6	96.7	96.3	94.2	92.8	89.7	88.3	88.7	88.8	89.8	91.0	90.7	92.0
2004	93.2	97.9	106.9	114.9	122.2	129.2	135.7	142.2	148.1	156.9	146.2	147.2	128.4
2005	152.1	148.3	145.0	141.7	137.3	132.4	119.3	114.6	113.5	120.0	123.5	122.7	130.9
2006	121.9	123.0	122.4	124.0	125.6	126.8	128.9	128.2	125.9	119.4	117.7	108.7	122.7
2007	114.3	113.2	113.2	116.3	117.8	117.8	115.1	114.1	112.1	109.8	108.1	109.6	113.4
Sheet, strip and plate, alloy steel (v1575234)													
2003	87.0	85.1	90.8	89.4	89.6	85.9	86.4	87.8	86.3	87.8	89.2	88.9	87.8
2004	93.1	101.4	110.4	111.5	113.7	115.6	117.4	119.6	120.6	126.9	119.6	120.7	114.2
2005	125.1	124.7	123.1	122.7	121.5	119.8	114.6	114.2	113.3	115.4	116.6	115.8	118.9
2006	115.6	116.3	115.3	116.1	117.3	118.0	118.5	117.7	116.9	113.7	115.0	110.1	115.9
2007	114.3	112.9	113.4	114.5	115.1	114.4	113.1	112.9	111.9	110.7	109.9	109.3	112.7
Flat iron and steel, carbon steel, cold reduced (v1575235)													
2003	102.1	100.9	99.4	96.8	95.3	93.3	91.9	91.2	90.7	93.3	93.9	93.5	95.2
2004	96.3	100.6	107.0	113.2	116.4	121.0	123.6	130.5	131.7	135.1	127.2	124.6	118.9
2005	133.0	131.8	127.6	126.3	122.1	115.0	110.1	107.7	106.9	108.0	111.0	111.9	117.6
2006	113.6	111.4	114.6	114.6	114.1	116.7	118.4	119.4	117.7	115.6	114.8	108.3	114.9
2007	107.7	107.2	107.7	110.8	110.3	111.3	106.1	105.5	106.8	104.7	103.9	102.4	107.0
Sheet and strip, steel, tin or coated with zinc (v1575236)													
2003	104.5	104.5	102.5	100.5	100.1	99.5	98.6	98.6	98.6	98.9	97.6	95.9	100.0
2004	100.1	103.9	109.0	110.7	113.8	116.1	120.4	121.4	123.0	124.8	120.4	115.0	114.9
2005	127.9	125.7	125.5	120.4	122.3	118.1	111.9	111.8	108.6	108.3	111.5	110.1	116.8
2006	110.3	110.0	109.6	109.9	110.2	111.2	111.5	113.6	112.5	112.0	110.1	110.8	111.0
2007	107.8	108.5	108.7	108.9	111.2	110.7	108.9	107.3	105.9	103.3	101.1	106.8	107.4
Other steel sheet and strip, coated (v1575237)													
2003	101.5	101.5	101.5	101.5	100.7	99.0	98.2	98.2	97.8	97.4	93.7	91.3	98.5
2004	93.9	100.1	102.0	102.0	103.3	109.8	110.6	112.0	113.8	116.5	111.6	109.5	107.1
2005	116.3	112.9	114.0	112.5	109.9	106.7	104.2	104.7	104.8	105.0	103.4	103.6	108.2
2006	104.4	101.1	104.9	106.6	102.2	106.1	106.8	109.5	109.3	108.7	110.7	107.3	106.5
2007	105.3	104.3	103.8	102.7	107.3	105.5	106.0	103.0	101.7	100.1	98.2	99.7	103.1
Concrete reinforcing bars including fabricated (v1575224)													
2003	86.5	86.5	86.5	88.0	87.9	88.0	88.0	87.2	87.4	88.0	88.5	89.1	87.6
2004	96.8	106.0	121.0	128.9	131.5	135.0	134.8	139.1	140.2	138.5	139.7	126.8	128.2
2005	127.5	126.3	121.5	120.3	120.1	117.4	114.6	111.8	114.3	112.9	112.3	112.4	117.6
2006	112.4	112.4	109.8	109.8	109.6	112.2	115.9	118.0	117.6	117.6	114.5	114.5	113.7
2007	114.5	116.4	123.1	132.6	132.6	130.9	130.4	127.8	125.9	125.1	121.9	121.9	125.3



Table 2-13 – continued

## Industrial product price indexes, by commodity and commodity aggregations — Primary metal products

	Jan.	Feb.	Mar.	Apr.	May	June	July	Aug.	Sept.	Oct.	Nov.	Dec.	Annual average
	1997=100												
<b>Concrete reinforcing bars, not fabricated (v1575225)</b>													
2003	86.5	86.5	86.5	88.0	87.9	88.0	88.0	87.2	87.4	88.0	88.5	89.1	87.6
2004	96.8	106.0	121.0	128.9	131.5	135.0	134.8	139.1	140.2	138.5	139.7	126.8	128.2
2005	127.5	126.3	121.5	120.3	120.1	117.4	114.6	111.8	114.3	112.9	112.3	112.4	117.6
2006	112.4	112.4	109.8	109.8	109.6	112.2	115.9	118.0	117.6	117.6	114.5	114.5	113.7
2007	114.5	116.4	123.1	132.6	132.6	130.9	130.4	127.8	125.9	125.1	121.9	121.9	125.3
<b>Other bars and rods, carbon steel, including fabricated (v1575227)</b>													
2003	100.3	100.6	100.3	101.8	101.7	100.6	101.2	101.1	101.0	100.3	100.5	101.0	100.9
2004	103.9	105.8	110.1	112.1	112.4	112.7	113.4	115.4	115.3	116.4	117.0	120.9	113.0
2005	117.8	116.9	116.8	118.5	118.0	116.9	114.5	114.3	114.6	115.6	116.4	115.5	116.3
2006	114.9	114.6	114.6	114.1	113.2	113.2	114.5	113.5	111.2	108.5	110.2	106.7	112.4
2007	110.3	110.8	111.1	112.8	112.2	110.5	108.4	109.9	109.0	107.0	106.1	107.5	109.6
<b>Other bars and rods, carbon steel, hot rolled (v1575228)</b>													
2003	101.6	102.1	101.6	103.4	103.3	102.3	102.2	102.2	102.3	101.2	101.5	102.0	102.1
2004	105.2	107.9	113.4	115.3	115.5	115.3	116.1	118.9	118.8	120.3	121.1	126.3	116.2
2005	122.1	121.5	121.4	123.2	122.5	121.0	117.9	117.6	118.2	119.6	120.4	119.3	120.4
2006	118.8	118.4	118.3	118.0	116.9	116.9	118.7	117.4	114.3	111.5	113.2	108.7	115.9
2007	113.6	113.6	113.5	115.4	115.1	113.7	112.8	115.0	114.0	111.5	110.5	112.4	113.4
<b>Other bars and rods, carbon steel, cold finished (v1575229)</b>													
2003	96.8	96.5	96.5	97.1	97.0	95.7	98.4	97.7	97.4	97.4	97.4	98.1	97.2
2004	100.3	100.1	100.5	102.7	103.6	105.1	105.5	105.5	105.5	105.5	105.5	105.5	103.8
2005	105.5	103.6	103.6	105.1	105.1	105.1	104.8	104.8	104.4	104.1	104.7	104.7	104.6
2006	103.9	103.9	103.9	102.8	102.6	102.5	102.5	102.5	102.5	99.9	101.5	101.1	102.5
2007	101.0	102.8	104.1	105.3	104.0	101.3	95.7	95.0	94.7	94.2	93.6	93.6	98.8
<b>Bars and rods, alloy steel (v1575230)</b>													
2003	95.5	95.4	94.6	94.6	94.6	94.5	95.8	95.8	95.8	96.1	95.9	95.7	95.4
2004	96.9	97.4	99.0	98.5	98.7	98.9	99.0	99.9	100.0	101.3	103.5	109.1	100.2
2005	105.4	106.0	105.7	106.6	105.8	104.5	101.8	101.8	102.2	102.7	102.5	102.1	103.9
2006	102.4	102.1	102.2	102.1	100.8	100.7	102.8	101.3	101.0	100.0	101.3	98.9	101.3
2007	103.6	103.4	103.4	102.8	101.2	100.5	99.4	102.1	101.4	100.7	100.0	102.2	101.7
<b>Bars and rods, alloy steel, hot rolled (v1575231)</b>													
2003	94.5	94.4	94.4	94.4	94.3	94.3	94.3	94.3	94.3	94.8	94.5	94.2	94.4
2004	95.5	96.0	98.2	97.5	97.8	97.9	98.1	99.2	99.4	101.0	103.9	111.0	99.6
2005	106.3	107.2	106.7	107.7	106.6	105.1	101.6	101.5	102.1	102.7	102.4	101.9	104.3
2006	102.3	101.9	102.0	101.9	100.3	100.2	102.8	100.9	100.6	99.3	100.9	97.8	100.9
2007	103.9	103.6	103.5	103.0	100.9	100.0	98.6	102.1	101.2	100.4	99.5	102.3	101.6
<b>Bars and rods, alloy steel, cold finished (v1575232)</b>													
2003	99.0	99.0	95.3	95.3	95.3	95.2	100.9	100.9	100.9	100.9	100.9	100.9	98.7
2004	101.9	101.9	101.9	102.1	102.1	102.1	102.1	102.1	102.1	102.1	102.1	102.1	102.0
2005	102.1	102.1	102.1	102.8	102.8	102.8	102.8	102.8	102.7	102.7	102.8	102.8	102.6
2006	102.7	102.7	102.7	102.7	102.7	102.6	102.6	102.6	102.6	102.6	102.6	102.6	102.6
2007	102.6	102.7	102.7	102.3	102.2	102.1	102.1	102.1	102.1	102.0	101.9	101.9	102.2
<b>Steel pipe and tubing (v1575240)</b>													
2003	98.6	98.3	97.9	96.0	95.6	94.6	93.5	93.8	94.1	94.1	94.2	95.2	95.5
2004	97.2	98.4	100.8	106.9	112.3	114.0	114.7	119.1	121.8	122.9	122.8	121.5	112.7
2005	121.4	122.5	120.4	119.1	119.4	117.1	117.6	115.4	115.6	117.8	117.8	118.5	118.6
2006	120.5	120.7	119.7	119.6	120.0	120.9	120.9	120.4	120.7	120.8	120.7	121.3	120.5
2007	121.1	120.2	120.2	120.9	120.8	119.6	119.4	119.0	118.0	117.0	117.2	117.1	119.2
<b>Mechanical steel tubing (v1575241)</b>													
2003	102.0	101.8	101.3	100.4	99.4	98.9	99.6	99.6	99.3	98.6	98.5	97.9	99.8
2004	98.1	98.8	100.1	96.2	102.4	104.8	101.4	102.9	103.0	102.7	97.6	98.2	100.5
2005	101.1	101.4	100.7	98.5	100.4	99.7	99.0	96.8	98.5	98.5	98.5	99.4	99.4
2006	98.7	98.6	98.7	98.5	97.9	97.9	98.2	98.0	98.0	99.8	99.9	100.2	98.7
2007	102.2	102.1	102.1	101.5	101.2	100.7	100.4	100.5	99.1	98.3	98.1	98.7	100.4

Table 2-13 – continued

**Industrial product price indexes, by commodity and commodity aggregations — Primary metal products**

	Jan.	Feb.	Mar.	Apr.	May	June	July	Aug.	Sept.	Oct.	Nov.	Dec.	Annual average
	1997=100												
<b>Other pipe and tubing, carbon and alloy steel (v1575242)</b>													
2003	103.2	101.5	100.5	96.8	96.2	93.0	91.2	92.0	92.7	92.2	92.9	96.3	95.7
2004	99.1	101.2	105.6	115.8	118.6	119.4	120.4	123.8	123.7	124.2	123.6	122.2	116.5
2005	116.8	117.3	116.3	117.4	115.5	112.1	109.3	108.0	107.4	109.6	110.0	111.4	112.6
2006	114.9	112.9	112.4	112.4	112.6	113.4	113.6	113.5	113.6	112.6	112.2	114.4	113.2
2007	113.7	112.5	114.2	115.7	116.3	115.0	113.7	111.9	110.7	108.5	108.4	108.5	112.4
<b>Line pipe, transport of natural gas and oil (v1575243)</b>													
2003	85.1	87.4	87.5	87.1	86.7	88.4	87.2	87.1	87.4	88.1	87.2	85.7	87.1
2004	87.5	87.9	89.0	90.9	100.3	104.7	107.0	114.1	121.4	123.6	125.8	122.3	106.2
2005	130.7	134.8	127.9	122.6	126.6	124.4	120.3	115.1	116.6	119.9	119.4	120.2	123.2
2006	122.8	126.4	122.5	122.0	123.9	124.4	124.0	123.1	123.4	124.9	125.0	123.9	123.9
2007	123.7	123.6	120.5	120.8	120.5	117.5	119.5	121.0	120.9	121.3	121.5	121.6	121.0
<b>Iron and steel foundries (v1575245)</b>													
2003	105.6	105.2	104.3	105.7	103.6	102.5	104.1	103.9	103.4	102.3	101.7	102.0	103.7
2004	101.9	102.9	102.9	105.5	106.5	107.0	107.9	107.6	106.9	105.9	104.6	105.4	105.4
2005	107.3	108.3	107.7	108.3	108.8	108.6	108.7	108.2	107.5	110.5	110.6	110.6	108.8
2006	110.3	110.0	110.3	111.1	110.1	110.3	109.5	111.1	111.1	111.5	111.7	112.2	110.8
2007	113.1	113.3	113.2	112.2	111.1	111.1	111.8	112.1	111.8	111.0	110.8	111.9	112.0
<b>Steel castings (v1575246)</b>													
2003	111.0	111.0	111.0	111.0	111.0	111.0	111.0	111.0	111.0	111.0	111.0	111.0	111.0
2004	111.0	111.0	111.0	116.1	116.1	116.1	124.5	124.5	124.5	124.5	124.5	124.5	119.0
2005	124.5	124.5	124.5	124.5	124.5	124.5	124.5	124.5	124.5	132.3	132.3	132.3	126.4
2006	132.3	132.3	132.3	137.6	137.6	137.6	137.6	137.6	137.6	137.6	137.6	137.6	136.3
2007	137.6	137.6	137.6	137.6	137.6	137.6	143.7	143.7	142.3	142.3	142.3	142.3	140.2
<b>Grey iron and municipal castings (v1575248)</b>													
2003	102.7	102.7	104.5	104.5	104.5	104.5	104.5	104.5	104.5	105.9	105.9	105.9	104.6
2004	105.9	107.4	108.7	108.7	108.7	108.7	113.9	113.9	113.9	113.9	113.9	116.2	111.2
2005	116.2	120.2	120.8	120.8	120.8	120.8	120.8	120.8	120.8	120.8	120.8	120.8	120.4
2006	120.8	123.0	124.0	127.5	127.5	127.5	123.4	123.4	123.4	123.4	123.4	123.4	124.2
2007	123.4	128.9	128.9	128.9	128.9	130.5	130.5	130.5	132.4	132.4	132.4	132.4	130.0
<b>Other iron castings, including engine blocks (v1575251)</b>													
2003	108.2	107.4	105.6	108.1	104.2	102.1	105.1	104.8	103.7	101.5	100.4	100.9	104.3
2004	100.4	102.1	102.1	102.8	104.7	105.5	103.6	103.1	101.8	99.7	97.0	98.2	101.8
2005	102.0	102.7	101.5	102.5	103.5	102.8	101.9	100.9	99.6	99.6	99.7	98.7	101.3
2006	98.1	97.6	98.1	97.4	95.6	95.8	96.6	99.6	99.7	100.4	100.8	101.7	98.4
2007	103.0	102.7	102.6	100.7	98.5	96.8	96.0	96.5	94.6	91.8	91.4	93.4	97.3
<b>Iron and steel pipe fittings (v1575252)</b>													
2003	97.6	97.6	97.6	97.6	97.6	97.6	97.6	97.6	97.9	97.9	97.9	97.9	97.7
2004	97.9	97.9	97.9	100.0	100.5	100.7	100.7	100.7	100.7	101.6	102.6	102.6	100.3
2005	102.6	102.6	102.6	102.6	102.6	103.7	108.4	108.4	108.4	115.8	115.8	118.1	107.6
2006	118.1	118.1	118.1	118.1	118.1	118.1	112.7	112.7	112.7	112.7	112.7	112.7	115.4
2007	114.5	115.1	115.1	115.1	115.1	120.7	120.7	120.7	125.7	130.8	130.8	130.8	121.3
<b>Ferro-alloys (v1575253)</b>													
2003	117.4	117.4	117.4	117.4	117.4	117.4	117.4	117.4	117.4	117.4	117.4	117.4	117.4
2004	117.4	117.4	117.4	117.4	117.4	117.4	117.4	117.4	117.4	117.4	117.4	117.4	117.4
2005	117.8	118.7	115.8	117.8	119.7	117.2	106.8	98.5	95.7	101.5	99.9	98.0	109.0
2006	96.8	98.2	99.0	104.2	101.0	103.2	112.5	110.5	111.2	109.7	107.7	112.1	105.5
2007	114.3	114.7	119.1	136.2	138.5	164.3	175.5	156.8	139.8	137.9	160.8	170.3	144.0
<b>Pig iron and steel ingots (v1575254)</b>													
2003	103.2	103.2	103.1	103.0	102.9	102.8	102.9	102.9	102.9	102.8	102.7	102.8	102.9
2004	102.7	102.8	113.0	113.0	113.1	113.0	120.7	120.7	120.6	120.6	135.9	135.9	117.7
2005	136.0	136.0	135.9	136.0	136.0	136.0	135.9	135.9	135.9	135.9	135.9	135.8	135.9
2006	136.2	136.2	136.2	136.2	136.1	136.1	136.2	136.2	136.2	136.2	136.2	136.2	136.2
2007	136.3	136.3	136.3	136.2	136.1	136.0	136.0	136.0	136.0	135.9	135.8	135.9	136.1

Table 2-13 – continued

## Industrial product price indexes, by commodity and commodity aggregations — Primary metal products

	Jan.	Feb.	Mar.	Apr.	May	June	July	Aug.	Sept.	Oct.	Nov.	Dec.	Annual average
	1997=100												
<b>Steel blooms, billets and slabs (v1575255)</b>													
2003	91.4	92.2	92.6	92.3	90.4	90.2	90.7	91.2	92.8	92.1	92.1	94.0	91.8
2004	95.9	98.9	103.5	108.4	108.7	108.8	108.6	112.7	111.9	110.2	109.2	106.2	106.9
2005	107.1	108.4	107.1	106.7	105.8	104.8	103.8	103.6	106.4	105.4	105.3	106.4	105.9
2006	106.4	106.3	105.4	105.6	106.1	107.0	107.8	108.0	107.9	107.4	107.0	107.1	106.8
2007	107.3	109.0	111.1	113.7	111.8	110.3	110.1	109.9	109.4	108.0	105.6	105.8	109.3
<b>Steel bars and rods (v1575256)</b>													
2003	96.3	96.4	95.9	96.9	96.8	96.3	97.1	96.8	96.9	96.7	96.8	97.1	96.7
2004	100.3	103.1	108.4	110.6	111.3	112.1	112.5	114.5	114.7	115.4	116.6	118.1	111.5
2005	115.4	115.0	114.0	114.9	114.3	112.9	110.4	109.7	110.5	110.9	111.0	110.5	112.5
2006	110.3	110.1	109.6	109.4	108.5	108.9	110.9	110.3	109.0	107.3	108.0	105.5	109.0
2007	108.9	109.3	110.7	113.1	112.2	110.9	109.4	110.5	109.5	108.2	106.9	108.3	109.8
<b>Cast iron pipe and steel pipe fittings (v1575257)</b>													
2003	97.2	97.2	97.2	97.2	97.2	97.2	97.2	97.2	97.4	97.4	97.4	97.4	97.3
2004	98.2	98.2	98.2	103.3	103.6	103.7	103.7	103.7	103.7	104.3	104.8	104.8	102.5
2005	104.8	106.4	106.4	106.4	106.4	107.0	109.8	109.9	109.9	116.9	116.9	119.5	110.0
2006	119.5	118.6	118.6	118.6	118.6	118.6	114.2	114.2	114.2	114.2	114.2	114.2	116.5
2007	115.3	115.6	115.6	115.6	115.6	119.3	119.3	119.3	123.3	126.6	126.6	126.6	119.9
<b>Bars, hot rolled, steel (v1575258)</b>													
2003	98.6	98.9	98.6	99.7	99.6	99.0	98.9	99.0	99.0	98.6	98.6	98.8	98.9
2004	101.2	103.0	107.1	107.9	108.2	108.1	108.7	110.8	110.7	112.3	114.0	120.0	109.3
2005	115.6	115.6	115.3	116.8	115.9	114.4	111.2	110.9	111.5	112.6	113.0	112.1	113.7
2006	112.0	111.6	111.6	111.3	110.0	110.0	112.1	110.5	108.6	106.4	108.1	104.2	109.7
2007	109.6	109.4	109.4	110.3	109.2	108.0	106.9	109.7	108.7	106.9	105.9	108.2	108.5
<b>Bars, cold finished, steel (v1575259)</b>													
2003	97.6	97.5	96.1	96.5	96.4	95.5	99.3	98.9	98.7	98.7	98.7	99.1	97.8
2004	100.9	100.7	101.0	102.5	103.0	104.0	104.2	104.2	104.2	104.2	104.2	104.2	103.1
2005	104.2	103.1	103.1	104.3	104.3	104.3	104.1	104.1	103.8	103.6	104.0	104.0	103.9
2006	103.5	103.5	103.5	102.8	102.6	102.5	102.5	102.5	102.5	100.9	101.9	101.6	102.5
2007	101.6	102.7	103.6	104.2	103.3	101.6	98.1	97.6	97.4	97.1	96.6	96.6	100.0
<b>Sheet and strip in various types (v1575260)</b>													
2003	104.4	104.4	102.5	100.5	100.1	99.4	98.6	98.6	98.6	98.8	97.4	95.6	99.9
2004	99.7	103.7	108.6	110.2	113.2	115.7	119.8	120.9	122.5	124.3	119.8	114.6	114.4
2005	127.2	125.0	124.8	119.9	121.6	117.4	111.5	111.4	108.4	108.1	111.0	109.7	116.3
2006	109.9	109.4	109.4	109.7	109.7	110.9	111.2	113.3	112.3	111.8	110.1	110.6	110.7
2007	107.6	108.3	108.4	108.6	110.9	110.4	108.8	107.1	105.6	103.1	100.9	106.4	107.2
<b>Iron casting and steel pipe fittings (v1575261)</b>													
2003	106.1	105.4	104.0	106.0	102.9	101.2	103.6	103.3	102.5	100.8	99.9	100.3	103.0
2004	99.9	101.3	101.2	102.2	103.9	104.5	103.0	102.6	101.6	100.1	98.1	99.1	101.5
2005	102.1	102.7	101.7	102.5	103.3	103.0	103.2	102.4	101.3	102.8	103.0	102.6	102.6
2006	102.1	101.7	102.1	101.5	100.1	100.3	99.8	102.3	102.3	102.9	103.2	103.9	101.8
2007	105.3	105.2	105.1	103.6	101.8	101.6	101.0	101.3	100.9	99.7	99.3	100.9	102.1
<b>Aluminum products (v1575262)</b>													
2003	102.8	105.5	102.5	97.2	94.1	90.5	94.9	94.8	94.1	91.9	91.1	92.8	96.0
2004	93.8	98.5	99.8	102.9	101.1	100.6	100.2	99.6	97.5	98.2	95.6	98.3	98.8
2005	98.7	99.9	101.0	100.7	98.0	95.8	95.2	95.5	93.6	94.1	97.2	101.5	97.6
2006	107.2	113.0	114.7	113.3	121.0	115.0	113.3	108.4	107.5	110.3	113.8	117.1	112.9
2007	119.8	116.5	117.1	113.0	109.0	105.7	103.5	103.5	99.7	95.3	96.5	99.0	106.6
<b>Primary aluminum products (v1575263)</b>													
2003	105.7	110.3	106.2	98.4	95.1	90.3	95.7	95.4	94.8	92.4	91.7	94.2	97.5
2004	95.9	102.6	104.6	108.9	105.1	104.8	104.6	103.7	100.7	103.0	99.7	103.4	103.1
2005	104.2	105.9	108.0	107.2	101.9	98.7	98.6	99.9	96.8	97.9	102.8	110.2	102.7
2006	119.1	128.4	130.3	128.3	141.4	130.5	127.1	119.1	117.9	122.7	127.7	132.3	127.1
2007	136.0	130.2	131.4	125.6	120.0	115.8	112.9	112.8	107.2	101.7	104.3	107.3	117.1

Table 2-13 – continued

**Industrial product price indexes, by commodity and commodity aggregations — Primary metal products**

	Jan.	Feb.	Mar.	Apr.	May	June	July	Aug.	Sept.	Oct.	Nov.	Dec.	Annual average
	1997=100												
<b>Secondary aluminum products (v1575268)</b>													
2003	94.3	94.2	92.3	90.9	87.5	85.1	87.7	87.5	86.6	84.6	83.8	84.2	88.2
2004	84.0	85.9	86.3	87.2	88.4	87.8	86.2	85.8	84.8	82.9	80.6	82.7	85.2
2005	81.7	82.5	82.6	82.7	84.2	83.4	82.0	80.3	80.4	79.8	80.5	79.5	81.6
2006	79.7	80.4	81.5	80.9	80.2	81.1	82.0	81.5	80.7	80.8	82.2	82.9	81.2
2007	84.6	85.3	84.8	83.1	81.4	78.9	78.0	78.4	77.3	74.0	72.5	75.5	79.5
<b>Manufactured aluminum products (v1575271)</b>													
2003	101.9	101.5	100.6	99.4	96.9	95.9	99.0	99.5	98.8	97.1	96.1	96.6	98.6
2004	96.2	97.6	97.8	99.2	101.0	99.9	100.0	99.6	99.2	97.9	96.9	97.3	98.6
2005	97.6	98.1	96.7	98.0	99.0	98.2	97.0	96.2	95.7	95.9	96.0	95.6	97.0
2006	96.7	97.2	98.4	98.3	97.9	99.8	100.9	101.1	101.2	100.3	101.2	103.1	99.7
2007	103.6	104.4	104.2	102.9	101.5	100.3	98.9	98.8	97.9	95.2	95.0	95.8	99.9
<b>Aluminum castings (v1575272)</b>													
2003	107.8	106.9	104.8	101.8	97.5	95.3	97.7	99.0	97.8	94.2	93.0	93.5	99.1
2004	93.1	95.0	94.9	97.3	99.4	97.9	96.2	95.6	94.2	91.4	88.4	89.7	94.4
2005	90.4	91.4	88.8	89.9	91.1	90.2	88.9	87.7	86.8	86.8	87.0	85.8	88.7
2006	85.9	85.4	85.9	85.6	83.6	86.3	89.5	91.0	91.0	89.7	90.2	91.3	88.0
2007	94.1	94.1	93.8	91.6	89.1	87.2	86.7	87.3	85.2	82.0	81.5	83.8	88.0
<b>Aluminum: structural shapes, extrusions and forgings (v1575273)</b>													
2003	98.5	98.4	98.2	98.0	96.5	96.2	99.7	99.7	99.4	98.9	98.0	98.3	98.3
2004	98.0	99.2	99.4	100.3	102.0	101.0	102.1	101.9	102.1	101.7	101.8	101.6	100.9
2005	101.7	101.9	101.2	102.7	103.6	102.8	101.7	101.0	100.9	101.1	101.2	101.2	101.8
2006	103.0	104.0	105.6	105.5	106.1	107.6	107.5	106.9	107.1	106.3	107.6	109.9	106.4
2007	109.1	110.3	110.2	109.5	108.6	107.8	105.9	105.4	105.3	102.9	102.8	102.8	106.7
<b>Aluminum and aluminum alloys, castings (v1575278)</b>													
2003	98.8	98.6	97.3	95.9	93.1	91.5	94.1	94.3	93.6	91.8	91.0	91.4	94.3
2004	91.1	92.6	92.9	93.9	95.4	94.5	93.9	93.6	92.9	91.4	89.9	91.0	92.8
2005	90.7	91.4	90.7	91.5	92.6	91.9	90.6	89.4	89.2	89.0	89.4	88.7	90.4
2006	89.5	90.0	91.1	90.8	90.4	91.8	92.7	92.6	92.3	91.9	93.0	94.3	91.7
2007	95.4	96.1	95.8	94.4	92.8	91.0	89.9	90.0	89.0	86.1	85.2	87.0	91.1
<b>Copper and copper alloy products (v1575279)</b>													
2003	84.2	83.0	81.1	78.2	76.6	75.0	79.4	79.6	80.6	84.4	86.5	90.6	81.6
2004	96.5	110.7	120.5	118.1	111.6	111.7	116.9	117.7	112.2	113.2	115.0	120.9	113.8
2005	119.7	124.5	123.5	123.7	122.4	134.1	132.8	140.7	132.8	143.7	154.5	160.4	134.4
2006	162.8	163.6	169.0	206.0	264.1	236.4	267.6	251.0	235.0	251.4	225.5	223.4	221.3
2007	200.4	210.2	224.5	251.5	244.7	232.8	238.7	227.8	223.7	228.9	197.8	196.2	223.1
<b>Primary copper products (v1575280)</b>													
2003	82.6	81.1	78.9	75.5	74.0	72.3	77.3	77.4	78.6	83.5	86.4	91.2	79.9
2004	98.2	115.2	124.4	120.9	113.3	113.4	119.7	120.5	114.3	114.8	116.9	124.3	116.3
2005	123.1	129.0	127.4	126.8	125.2	139.1	138.7	148.1	137.7	151.8	166.1	172.2	140.4
2006	173.7	174.5	180.5	225.7	294.7	253.6	296.5	273.6	254.9	276.4	242.2	239.4	240.5
2007	209.1	222.4	240.8	275.8	266.4	251.6	259.6	245.6	240.2	246.7	206.6	204.5	239.1
<b>Copper and copper alloys, in primary forms (v1575281)</b>													
2003	82.6	81.1	78.9	75.5	74.0	72.3	77.3	77.4	78.6	83.5	86.4	91.2	79.9
2004	98.2	115.2	124.4	120.9	113.3	113.4	119.7	120.5	114.3	114.8	116.9	124.3	116.3
2005	123.1	129.0	127.4	126.8	125.2	139.1	138.7	148.1	137.7	151.8	166.1	172.2	140.4
2006	173.7	174.5	180.5	225.7	294.7	253.6	296.5	273.6	254.9	276.4	242.2	239.4	240.5
2007	209.1	222.4	240.8	275.8	266.4	251.6	259.6	245.6	240.2	246.7	206.6	204.5	239.1
<b>Secondary copper products (v1575282)</b>													
2003	90.2	90.3	89.0	86.6	85.0	83.4	86.3	87.2	87.5	88.1	90.1	91.9	88.0
2004	94.7	98.7	112.6	114.3	110.8	110.3	112.9	114.1	112.1	113.6	115.5	116.7	110.5
2005	115.3	117.3	120.2	123.4	122.9	127.2	120.7	124.7	124.2	124.0	129.3	134.4	123.6
2006	141.6	141.7	147.9	160.8	187.6	206.8	194.8	200.8	192.8	192.2	192.2	192.2	179.3
2007	189.8	188.2	190.6	193.8	195.4	191.4	190.6	189.0	189.0	190.6	185.8	185.8	190.0

Table 2-13 – continued

## Industrial product price indexes, by commodity and commodity aggregations — Primary metal products

	Jan.	Feb.	Mar.	Apr.	May	June	July	Aug.	Sept.	Oct.	Nov.	Dec.	Annual average
	1997=100												
<b>Manufactured copper products (v1575287)</b>													
2003	86.6	85.9	86.4	86.1	84.4	84.1	84.9	85.0	85.1	85.8	81.2	82.3	84.8
2004	85.0	93.0	100.2	99.9	98.7	98.9	99.1	99.6	93.2	98.8	97.7	98.7	96.9
2005	97.6	98.5	94.8	97.0	96.6	102.6	102.4	105.0	105.6	108.1	98.2	103.5	100.8
2006	105.5	106.4	106.1	114.5	133.9	138.9	145.4	143.5	136.9	138.6	138.7	138.9	128.9
2007	142.9	142.9	142.9	143.1	143.1	142.6	141.5	141.4	141.4	141.6	141.6	141.6	142.2
<b>Bare copper wire and cable, unalloy (v1575289)</b>													
2003	78.6	78.6	78.6	78.6	78.6	78.6	78.6	78.6	79.9	79.9	79.9	79.9	79.0
2004	90.8	100.9	100.9	100.9	91.7	91.7	91.7	91.7	91.7	91.7	91.7	91.7	93.9
2005	91.7	91.7	91.7	91.7	93.5	88.3	90.2	93.0	95.7	105.1	110.8	111.6	96.2
2006	106.9	122.1	127.2	130.4	151.9	149.5	149.5	146.2	151.4	150.7	145.9	141.2	139.4
2007	143.5	148.0	150.7	142.7	153.4	153.9	156.9	142.3	138.4	135.8	121.2	122.1	142.4
<b>Copper products castings, rolled and extruded (v1575292)</b>													
2003	87.4	86.8	86.1	84.7	83.6	82.8	84.8	84.9	85.3	86.4	85.1	86.4	85.4
2004	88.4	94.0	105.8	105.1	101.8	101.7	103.3	103.8	99.7	101.4	102.8	104.5	101.0
2005	103.6	105.3	103.0	104.4	104.2	110.1	109.6	113.0	112.8	113.5	113.7	118.5	109.3
2006	122.2	122.9	124.2	133.8	158.0	179.3	172.5	178.8	173.2	171.9	171.8	171.7	156.7
2007	173.8	173.9	174.0	173.8	174.1	174.1	174.1	173.8	173.7	173.7	173.4	173.4	173.8
<b>Copper alloy products, castings, rolled and extruded (v1575293)</b>													
2003	91.9	92.9	92.2	90.3	87.3	85.6	88.0	89.7	89.7	89.0	91.2	93.4	90.1
2004	98.2	103.1	113.0	118.0	116.5	116.0	117.8	119.8	118.0	123.7	123.1	122.9	115.8
2005	120.6	121.8	129.5	135.7	134.6	136.4	123.3	127.1	127.4	128.4	128.4	133.9	128.9
2006	142.6	143.0	153.3	168.0	191.2	186.7	184.8	180.0	168.9	172.8	173.0	173.2	169.8
2007	167.5	164.0	169.2	176.3	179.8	170.6	167.6	164.0	164.0	167.7	157.3	157.3	167.1
<b>Nickel products (v1575294)</b>													
2003	127.5	132.4	128.1	122.1	116.2	121.5	128.8	133.2	138.4	151.3	168.0	182.3	137.5
2004	191.5	214.0	167.6	176.6	153.5	179.8	207.1	188.1	173.8	176.2	177.8	164.3	180.9
2005	185.8	196.0	201.9	202.0	229.2	212.5	183.4	192.3	168.3	149.6	145.3	161.6	185.7
2006	175.2	179.3	176.3	211.5	235.7	220.4	309.7	312.3	313.0	362.7	328.0	391.2	267.9
2007	398.4	465.6	551.9	545.5	547.1	425.6	336.2	280.2	290.1	290.0	296.7	249.7	389.8
<b>Other non-ferrous metal products (v1575299)</b>													
2003	91.4	90.9	89.5	86.2	86.3	83.7	86.8	88.5	89.5	88.8	91.1	96.1	89.1
2004	102.7	107.6	109.9	109.5	104.1	103.7	107.0	106.6	102.8	104.6	103.7	103.8	105.5
2005	103.1	107.6	108.6	106.9	105.8	106.5	101.5	103.7	103.9	108.3	111.2	117.2	107.0
2006	126.0	127.3	134.0	154.9	165.0	145.0	160.7	159.5	158.8	168.7	178.3	192.2	155.9
2007	184.0	183.8	180.7	185.2	181.2	173.7	172.1	166.6	162.2	165.4	163.0	160.2	173.2
<b>Primary refined non-ferrous metals (v1575300)</b>													
2003	87.4	86.9	85.3	82.1	82.7	80.6	84.5	85.0	85.5	86.2	89.4	94.7	85.9
2004	101.4	106.7	109.4	106.8	103.4	103.2	105.3	104.8	101.5	102.2	100.8	102.4	104.0
2005	102.4	106.2	107.7	105.0	103.6	104.0	99.0	102.5	103.2	107.3	111.0	117.0	105.7
2006	127.1	128.3	135.1	157.3	166.7	147.2	164.3	159.9	157.2	173.3	183.3	197.9	158.1
2007	189.4	184.2	183.0	186.8	185.5	177.3	177.7	171.6	165.0	169.0	162.0	159.6	175.9
<b>Refined zinc including secondary (v1575302)</b>													
2003	62.0	60.4	61.3	58.0	59.2	56.9	62.2	60.1	59.5	65.2	66.0	69.8	61.7
2004	72.1	77.7	79.2	72.3	73.2	72.6	71.0	70.5	68.0	69.6	70.6	76.9	72.8
2005	80.8	86.7	92.7	83.2	82.2	83.4	77.4	83.5	85.1	93.0	102.2	108.5	88.2
2006	127.3	131.5	142.9	186.8	202.5	179.4	212.0	194.1	193.5	231.4	249.0	269.6	193.3
2007	243.3	209.3	203.7	211.1	223.3	204.0	196.5	180.8	154.3	156.9	131.2	124.6	186.6
<b>Gold and gold alloys in primary forms (v1575304)</b>													
2003	119.2	118.5	110.0	104.1	106.7	104.7	106.2	110.1	112.8	109.2	112.8	117.6	111.0
2004	117.2	119.1	117.4	117.9	115.0	116.0	116.3	115.7	114.2	114.6	114.9	117.9	116.4
2005	113.7	115.4	116.7	115.6	115.6	116.9	113.4	116.5	117.6	121.3	122.4	129.3	117.9
2006	141.5	138.0	141.0	151.4	165.5	142.2	159.0	154.2	143.8	146.5	155.3	157.7	149.7
2007	162.3	171.4	166.9	170.6	160.9	153.0	153.5	155.1	160.2	162.2	169.3	175.7	163.4

Table 2-13 – continued

**Industrial product price indexes, by commodity and commodity aggregations — Primary metal products**

	Jan.	Feb.	Mar.	Apr.	May	June	July	Aug.	Sept.	Oct.	Nov.	Dec.	Annual average
	1997=100												
<b>Silver and platinum (v1575305)</b>													
2003	117.3	115.0	110.4	106.0	106.4	100.2	107.5	111.2	114.0	107.2	111.2	119.4	110.5
2004	129.9	136.5	149.3	149.2	128.2	124.3	132.9	137.7	128.9	137.4	139.2	131.8	135.4
2005	127.6	137.9	137.9	136.3	136.5	140.8	133.1	132.2	131.2	141.2	144.3	153.1	137.7
2006	162.4	163.8	179.7	213.5	221.0	177.8	195.0	205.4	187.6	197.2	218.0	224.4	195.5
2007	221.3	239.5	227.6	233.5	216.2	210.0	204.7	198.4	197.5	202.8	212.8	216.7	215.1
<b>Other non-ferrous metal refinery shapes (v1575309)</b>													
2003	114.7	103.9	111.1	110.2	105.1	103.2	101.1	98.6	95.2	91.7	84.1	85.5	100.4
2004	90.1	102.3	111.8	114.7	112.7	106.2	104.8	103.5	111.6	107.8	106.4	103.7	106.3
2005	105.9	112.9	112.9	111.3	114.2	135.0	147.3	147.4	148.0	149.2	150.8	148.4	131.9
2006	144.5	144.4	160.5	179.2	181.2	166.5	180.7	182.2	177.1	177.7	187.2	191.3	172.7
2007	202.7	212.5	221.9	233.3	234.0	245.2	239.7	235.5	217.6	198.8	196.2	200.6	219.8
<b>Secondary metals alloyed (non-ferrous) (v1575323)</b>													
2003	99.6	99.4	98.5	99.4	97.4	97.3	96.3	98.0	98.0	100.0	101.1	103.7	99.1
2004	107.7	109.0	114.0	124.5	127.8	129.0	132.4	129.3	138.1	135.5	132.8	131.9	126.0
2005	129.0	129.0	132.0	129.7	130.9	130.1	126.6	125.5	123.6	123.6	123.6	125.1	127.4
2006	125.5	122.9	123.7	128.7	128.5	123.1	126.6	125.8	134.2	137.1	144.0	152.6	131.1
2007	154.9	160.3	165.9	173.5	172.0	177.6	184.0	186.5	184.6	192.1	192.1	184.7	177.4
<b>Manufactured products, other non-ferrous metals (v1575326)</b>													
2003	101.0	99.6	98.7	95.4	94.7	90.8	92.4	96.9	99.5	94.8	95.3	99.9	96.6
2004	106.6	110.1	111.1	116.1	105.3	105.0	111.8	111.5	105.5	110.5	110.8	107.2	109.3
2005	104.7	111.4	110.7	110.9	111.0	113.4	107.9	106.8	105.8	111.6	112.7	119.1	110.5
2006	125.1	125.7	132.8	153.0	164.8	143.6	157.4	163.6	168.1	163.3	173.0	187.0	154.8
2007	179.0	190.6	181.8	188.1	176.3	169.7	164.1	159.0	160.4	162.0	171.0	166.8	172.4
<b>Precious metal basic manufactured shapes (v1575327)</b>													
2003	104.3	102.7	101.7	97.0	97.6	92.3	93.5	101.1	105.8	98.5	99.4	106.5	100.0
2004	117.5	121.5	124.0	132.2	113.9	113.2	124.8	124.8	115.7	124.9	126.5	120.1	121.6
2005	115.3	126.0	125.1	124.9	124.0	128.6	120.0	118.5	117.9	127.9	129.7	140.3	124.8
2006	148.9	149.4	160.8	193.6	212.9	176.7	197.6	208.4	216.1	206.6	223.7	244.6	194.9
2007	229.9	247.9	231.2	243.3	224.1	216.2	209.3	201.9	204.8	209.2	224.6	217.9	221.7
<b>Precious metal and alloys primary forms (v1575336)</b>													
2003	112.4	111.0	106.6	101.5	102.7	98.3	101.1	106.5	110.1	104.2	106.7	113.3	106.2
2004	120.2	124.1	127.5	131.2	117.6	116.7	123.8	124.7	118.2	124.3	125.5	122.0	123.0
2005	117.6	125.1	125.2	124.3	124.0	127.4	120.8	121.0	120.9	128.7	130.6	139.5	125.4
2006	149.4	148.8	158.4	183.7	198.5	165.2	183.8	189.2	184.8	183.9	199.0	210.2	179.6
2007	204.8	219.8	208.4	216.1	200.7	193.2	189.1	185.1	187.8	191.6	203.0	203.2	200.2
<b>Other non-ferrous base metals (v1575337)</b>													
2003	65.7	65.3	68.5	68.1	66.8	66.8	68.5	68.7	66.9	66.3	74.2	82.3	69.0
2004	105.4	107.8	107.7	109.3	106.0	104.8	101.6	98.9	97.7	91.4	76.2	81.0	99.0
2005	83.1	82.6	75.4	80.6	75.5	73.7	72.2	76.0	76.2	71.9	69.2	73.1	75.8
2006	70.6	68.8	72.2	76.3	76.1	74.0	73.5	79.2	83.2	81.5	78.6	100.5	77.9
2007	98.1	101.9	112.9	111.2	106.8	102.8	99.6	97.2	100.2	99.2	103.0	118.2	104.3

**Note(s):** Indexes for the most recent six months shown are subject to revision.

**Table 2-14**  
**Industrial product price indexes, by commodity and commodity aggregations — Metal fabricated products**

	Jan.	Feb.	Mar.	Apr.	May	June	July	Aug.	Sept.	Oct.	Nov.	Dec.	Annual average
	1997=100												
<b>Metal fabricated products (v1575338)</b>													
2003	107.4	107.7	107.8	107.5	106.8	106.6	106.8	106.9	107.2	106.9	106.8	107.5	107.2
2004	108.6	110.2	112.8	115.3	116.7	117.7	118.8	120.2	121.0	121.2	120.9	120.8	117.0
2005	121.6	122.3	122.2	122.3	121.9	121.5	121.0	120.7	120.7	121.1	121.2	121.5	121.5
2006	121.8	122.0	122.0	122.5	123.0	123.8	124.0	124.0	123.9	123.7	123.4	123.4	123.1
2007	123.8	124.2	125.0	125.6	125.3	124.9	124.5	124.4	124.0	123.6	122.9	123.2	124.3
<b>Boilers, tanks and plates (v1575339)</b>													
2003	105.2	105.2	105.3	104.7	103.8	103.7	103.6	104.1	104.4	104.7	103.9	105.1	104.5
2004	107.1	108.5	112.2	115.0	116.3	117.4	121.4	124.4	125.5	126.3	126.7	127.5	119.0
2005	129.5	130.1	131.1	130.7	130.7	129.5	128.8	128.4	129.0	129.6	130.1	130.5	129.8
2006	130.7	130.7	131.3	131.9	132.4	133.1	133.5	133.6	133.3	133.3	133.5	132.3	132.4
2007	132.7	133.2	133.6	135.0	134.9	134.6	133.7	133.6	133.5	132.7	132.2	132.2	133.5
<b>Power boilers and parts (v1575340)</b>													
2003	107.5	107.4	107.5	107.5	106.9	108.6	108.2	109.5	109.2	109.9	106.3	109.2	108.1
2004	110.4	110.5	112.9	114.1	115.1	115.4	116.2	119.2	120.6	120.1	121.2	121.5	116.4
2005	123.7	123.3	125.5	125.7	129.4	129.1	132.5	133.0	133.2	133.2	133.3	133.4	129.6
2006	133.5	133.8	135.8	137.3	138.4	139.1	139.2	139.5	139.6	139.7	140.4	140.3	138.0
2007	140.3	140.8	140.6	142.4	143.2	143.3	142.4	142.4	142.6	142.5	143.4	143.4	142.3
<b>Tanks and plates (v1575343)</b>													
2003	104.3	104.4	104.4	103.7	102.6	102.0	101.9	102.1	102.7	102.8	102.9	103.6	103.1
2004	105.9	107.8	112.0	115.4	116.8	118.1	123.3	126.3	127.2	128.6	128.7	129.6	120.0
2005	131.6	132.5	133.1	132.5	131.2	129.6	127.4	126.7	127.5	128.3	129.0	129.5	129.9
2006	129.7	129.6	129.6	129.9	130.2	130.9	131.4	131.4	131.0	129.8	131.0	129.4	130.3
2007	130.0	130.4	131.0	132.3	131.9	131.4	130.6	130.4	130.2	129.2	128.1	128.2	130.3
<b>Tanks (v1575345)</b>													
2003	109.5	109.5	109.5	109.5	109.5	109.5	109.5	109.5	109.5	109.5	109.5	109.5	109.5
2004	111.5	111.7	113.8	114.1	114.5	114.8	121.5	121.5	122.5	123.4	127.6	130.2	118.9
2005	130.6	132.0	134.5	134.5	134.5	134.5	134.5	134.5	134.5	135.0	135.0	135.0	134.1
2006	135.3	135.3	135.3	135.3	135.3	135.3	135.3	135.3	135.3	135.3	137.5	137.5	135.7
2007	137.5	137.5	137.5	137.5	137.9	137.9	137.9	137.9	137.9	137.9	137.9	137.9	137.8
<b>Fabricated structural metal products (v1575346)</b>													
2003	104.0	104.8	105.1	104.5	103.2	102.8	103.1	103.6	104.9	104.1	104.2	106.0	104.2
2004	107.8	110.7	114.8	119.4	119.8	120.7	122.6	125.9	125.2	124.2	123.4	122.0	119.7
2005	123.1	126.2	125.6	126.5	125.6	124.7	123.8	123.6	125.5	125.2	125.3	126.3	125.1
2006	127.4	127.1	126.5	127.1	127.5	128.1	128.8	128.9	129.0	128.6	129.1	129.4	128.1
2007	129.7	130.8	132.3	133.8	132.5	131.3	131.3	131.1	130.7	129.4	127.7	128.0	130.7
<b>Structural shapes, steel including fabricated (v1575348)</b>													
2003	88.7	91.2	92.3	90.8	85.6	84.8	86.4	88.0	92.5	90.3	90.1	95.2	89.7
2004	98.1	103.5	111.7	122.8	122.8	122.1	121.6	131.9	128.9	124.9	121.6	117.5	119.0
2005	119.6	123.7	121.7	120.9	118.4	116.6	114.7	114.9	122.1	119.7	119.8	122.8	119.6
2006	122.8	122.6	120.8	121.5	123.0	124.6	125.6	125.4	125.3	123.8	123.9	124.2	123.6
2007	124.7	128.8	132.6	136.7	131.4	127.7	127.4	127.5	126.8	123.0	117.2	118.0	126.8
<b>Prefabricated metal building and structure (v1575349)</b>													
2003	105.7	105.6	105.5	104.3	103.5	102.5	102.2	102.7	103.6	103.2	103.3	105.2	103.9
2004	108.2	110.3	116.2	121.4	122.4	124.6	128.3	131.2	130.9	130.4	130.3	128.8	123.6
2005	128.9	133.1	132.6	135.3	134.3	132.9	131.6	131.1	132.3	132.5	132.6	133.5	132.6
2006	134.5	133.9	133.3	134.2	134.5	135.2	135.9	135.9	135.7	135.5	136.7	137.3	135.2
2007	137.2	137.7	139.2	140.8	140.1	139.0	138.6	138.0	137.4	136.1	134.9	135.1	137.8
<b>Prefabricated metal buildings (v1575350)</b>													
2003	116.4	116.4	116.4	116.4	117.0	117.0	117.0	117.0	117.0	117.0	117.0	117.0	116.8
2004	119.9	119.9	125.9	125.9	125.9	130.9	138.2	138.2	138.2	138.2	138.2	138.2	131.5
2005	141.3	150.4	150.4	157.4	157.4	157.4	157.4	157.4	157.4	157.4	157.4	157.4	154.9
2006	157.4	157.4	157.4	159.6	159.6	159.6	160.3	160.3	159.7	160.7	163.7	163.7	160.0
2007	163.7	163.7	163.7	163.7	163.7	163.7	163.7	163.7	163.7	163.7	163.7	163.7	163.7

Table 2-14 – continued

**Industrial product price indexes, by commodity and commodity aggregations — Metal fabricated products**

	Jan.	Feb.	Mar.	Apr.	May	June	July	Aug.	Sept.	Oct.	Nov.	Dec.	Annual average
	1997=100												
<b>Other fabricated structural metal products (v1575352)</b>													
2003	108.2	109.2	109.4	110.0	109.5	110.0	110.4	110.5	110.9	110.4	110.4	110.8	110.0
2004	111.1	113.9	114.7	116.0	116.1	116.3	117.4	118.4	118.1	117.7	117.4	117.1	116.2
2005	118.8	120.3	120.2	120.1	119.9	119.7	119.5	119.5	120.2	120.3	120.3	120.5	119.9
2006	122.2	122.2	122.0	122.3	122.2	122.5	123.0	123.4	123.8	123.6	123.6	123.7	122.9
2007	124.1	124.9	125.6	125.9	125.4	125.1	125.6	125.6	125.5	125.2	124.7	124.7	125.2
<b>Doors and windows, frames, metal (v1575353)</b>													
2003	110.4	111.6	111.6	111.9	111.9	112.8	112.9	112.9	112.9	112.9	112.9	112.9	112.3
2004	112.9	116.4	116.4	116.4	116.4	116.4	117.5	117.5	117.5	117.5	117.5	117.5	116.7
2005	119.6	119.6	119.6	119.6	119.6	119.6	119.6	119.6	119.6	120.0	120.0	120.0	119.7
2006	122.4	122.4	122.4	122.4	122.4	122.4	123.2	123.8	123.8	123.8	123.8	123.8	123.0
2007	124.4	125.0	125.5	125.5	125.5	125.5	126.3	126.3	126.3	126.3	126.3	126.3	125.8
<b>Doors and frames, metal (v1575354)</b>													
2003	104.0	104.0	104.0	104.4	104.4	104.7	104.9	104.9	104.9	104.9	104.9	104.9	104.6
2004	104.9	106.4	106.4	106.4	106.4	106.4	107.0	107.0	107.0	107.0	107.0	107.0	106.6
2005	107.0	107.0	107.0	107.0	107.0	107.0	107.0	107.0	107.0	107.2	107.2	107.2	107.0
2006	110.7	110.7	110.7	110.7	110.7	110.7	111.3	111.3	111.3	111.3	111.3	111.3	111.0
2007	111.9	111.9	112.6	112.6	112.6	112.6	113.7	113.7	113.7	113.7	113.7	113.7	113.0
<b>Windows and frames, metal (v1575355)</b>													
2003	124.7	128.6	128.6	128.6	128.6	131.0	131.0	131.0	131.0	131.0	131.0	131.0	129.7
2004	131.0	139.0	139.0	139.0	139.0	139.0	141.4	141.4	141.4	141.4	141.4	141.4	139.5
2005	148.1	148.1	148.1	148.1	148.1	148.1	148.1	148.1	148.1	149.0	149.0	149.0	148.3
2006	149.0	149.0	149.0	149.0	149.0	149.0	149.9	152.0	152.0	152.0	152.0	152.0	150.3
2007	152.7	154.7	154.7	154.7	154.7	154.7	154.7	154.7	154.7	154.7	154.7	154.7	154.5
<b>Other structural and architectural metal products (v1575356)</b>													
2003	104.3	104.9	105.5	106.6	105.2	105.0	105.7	106.1	107.3	105.8	105.7	107.0	105.8
2004	107.8	109.2	111.5	115.3	115.3	116.2	117.3	119.9	119.1	118.1	117.3	116.2	115.3
2005	117.2	121.6	121.1	120.9	120.3	119.8	119.4	119.4	121.2	120.6	120.7	121.4	120.3
2006	121.7	121.7	121.2	122.0	121.8	122.5	122.7	122.6	123.8	123.4	123.4	123.5	122.5
2007	123.6	124.7	125.6	126.7	125.3	124.4	124.3	124.3	124.2	123.2	121.7	121.9	124.2
<b>Architectural metal products (v1575357)</b>													
2003	109.6	109.6	110.0	111.9	111.9	111.9	112.3	112.3	112.3	111.1	111.1	111.1	111.3
2004	111.1	111.1	111.5	112.8	112.8	114.1	115.8	115.8	115.8	115.8	115.8	115.8	114.0
2005	116.4	121.0	121.0	121.0	121.0	121.0	121.0	121.0	121.0	121.0	121.0	121.0	120.6
2006	121.4	121.4	121.4	122.1	121.4	121.7	121.7	121.7	123.2	123.2	123.2	123.2	122.1
2007	123.2	123.2	123.2	123.2	123.2	123.2	123.2	123.2	123.2	123.2	123.2	123.2	123.2
<b>Other metal fabricated products (v1575359)</b>													
2003	109.0	109.0	109.1	108.9	108.5	108.4	108.6	108.5	108.4	108.2	108.2	108.3	108.6
2004	109.1	110.2	112.1	113.7	115.5	116.6	117.0	117.5	119.0	119.6	119.3	119.6	115.8
2005	120.1	120.0	120.0	119.8	119.5	119.4	119.0	118.7	118.0	118.5	118.7	118.6	119.2
2006	118.6	119.0	119.3	119.7	120.3	121.2	121.1	121.1	120.9	120.8	120.1	120.0	120.2
2007	120.5	120.7	121.2	121.4	121.4	121.3	120.9	120.8	120.4	120.3	120.0	120.4	120.8
<b>Stamped and pressed metal products (v1575360)</b>													
2003	105.4	105.5	105.3	104.9	104.4	104.1	103.9	103.7	103.8	103.9	104.0	103.9	104.4
2004	105.7	107.3	111.0	114.2	117.6	120.1	122.2	124.1	126.2	131.2	129.5	129.5	119.9
2005	132.4	130.3	129.4	126.9	125.1	122.7	120.4	119.5	118.1	119.5	120.6	120.4	123.8
2006	119.3	119.9	120.1	120.2	121.2	123.7	124.2	124.8	124.0	122.8	122.7	121.6	122.0
2007	122.0	122.1	122.0	124.0	124.7	126.5	125.7	125.5	124.9	124.1	123.6	124.4	124.1
<b>Roofing and siding, metal (v1575361)</b>													
2003	114.7	114.7	114.7	114.7	114.7	114.6	114.6	114.6	114.6	114.6	114.6	114.6	114.6
2004	115.3	116.3	117.4	120.3	126.1	126.7	128.2	128.2	133.5	138.0	138.0	138.0	127.2
2005	139.4	139.4	139.4	139.4	139.4	139.4	139.4	139.4	138.1	138.1	138.1	138.1	139.0
2006	137.3	137.3	142.2	142.7	142.7	148.0	149.9	149.9	149.9	149.9	149.9	149.9	145.8
2007	149.9	149.9	149.9	155.6	155.6	161.2	161.2	161.2	161.2	161.2	161.2	161.2	157.4



Table 2-14 – continued

## Industrial product price indexes, by commodity and commodity aggregations — Metal fabricated products

	Jan.	Feb.	Mar.	Apr.	May	June	July	Aug.	Sept.	Oct.	Nov.	Dec.	Annual average
	1997=100												
Roof deck and flooring, metal (v1575363)													
2003	102.4	102.4	103.1	101.0	101.0	99.6	98.9	97.5	96.1	96.1	99.0	99.0	99.7
2004	111.7	111.7	111.7	129.4	129.4	129.4	136.5	136.5	136.5	144.3	150.6	150.6	131.5
2005	156.3	149.2	149.2	149.2	132.9	128.7	128.7	128.7	120.9	120.9	120.9	120.9	133.9
2006	113.1	113.1	113.1	113.1	113.9	113.9	113.9	113.9	115.6	115.6	115.6	118.7	114.5
2007	118.7	118.7	118.7	119.1	119.1	119.1	119.1	119.1	119.1	117.1	117.1	117.1	118.5
Culvert pipe, corrugated metal (v1575366)													
2003	109.2	109.7	110.4	110.4	111.8	111.8	109.3	109.3	109.3	109.3	109.3	109.3	109.9
2004	110.3	113.0	116.3	116.3	116.3	116.3	118.8	118.8	118.8	120.0	120.0	120.0	117.1
2005	120.0	120.0	120.0	122.5	122.5	122.5	122.5	122.5	122.5	122.5	122.5	122.5	121.9
2006	122.5	122.5	122.5	122.8	122.8	126.8	130.1	130.1	130.1	133.7	133.7	135.7	127.8
2007	135.7	136.4	136.4	136.4	136.4	136.4	136.4	136.4	136.4	136.8	136.8	136.8	136.4
<b>Cans and other metal containers (v1575368)</b>													
2003	107.3	107.3	107.1	107.1	106.6	106.6	106.7	106.7	106.4	106.2	106.2	106.3	106.7
2004	106.0	106.4	106.4	107.0	107.6	109.1	109.1	109.2	109.4	109.5	109.5	109.4	108.2
2005	107.9	108.1	108.1	109.7	109.6	109.4	109.3	108.8	108.2	108.3	108.3	108.5	108.7
2006	108.9	109.0	109.1	109.3	109.3	109.3	109.3	109.3	109.3	109.3	109.4	109.4	109.2
2007	109.5	109.5	108.5	107.4	106.7	105.4	104.7	105.1	103.6	101.5	101.1	102.7	105.5
Cans, metal, food and non-food (v1575370)													
2003	104.2	104.3	104.3	104.3	104.2	104.0	104.2	104.2	104.1	104.1	104.1	104.1	104.2
2004	103.9	104.1	104.0	104.5	104.6	106.6	106.6	106.6	106.5	106.8	106.7	106.8	105.6
2005	105.1	105.1	105.2	107.5	107.5	107.3	107.3	107.3	106.8	106.8	106.8	106.8	106.6
2006	107.9	108.0	108.0	108.0	108.1	108.1	108.2	108.2	108.2	108.2	108.2	108.2	108.1
2007	108.2	108.2	106.9	106.0	105.2	103.7	102.9	103.3	101.7	99.4	99.0	100.7	103.8
<b>Wire and wire products (v1575372)</b>													
2003	102.5	102.5	102.6	102.6	102.4	102.6	102.7	102.7	102.6	102.5	102.4	102.9	102.6
2004	105.3	107.5	111.6	114.7	119.3	120.9	121.2	121.9	127.5	127.6	127.6	127.8	119.4
2005	128.1	128.0	127.3	126.7	126.1	126.9	127.5	127.3	125.7	125.6	125.3	125.3	126.6
2006	125.2	125.6	125.7	125.2	125.1	125.1	123.9	123.6	123.0	122.8	122.9	122.8	124.2
2007	122.9	123.0	123.2	123.3	123.8	124.0	124.0	123.7	123.6	124.6	124.3	124.5	123.7
Wire, excluding barbed, uncoated, carbon steel (v1575373)													
2003	101.3	101.3	101.2	100.7	100.4	100.4	100.5	100.1	100.1	99.1	98.9	99.8	100.3
2004	104.1	109.1	120.2	130.3	141.8	147.6	147.9	150.1	154.4	156.0	155.5	155.9	139.4
2005	156.3	153.6	151.3	148.1	145.3	149.1	145.1	145.8	143.8	143.1	143.8	144.1	147.4
2006	143.2	144.9	143.5	141.2	141.1	141.1	140.0	138.9	136.6	135.5	134.4	134.5	139.6
2007	135.3	133.1	133.1	133.0	135.5	134.3	134.3	133.1	133.1	130.7	129.6	129.6	132.9
Wire, steel, coated (v1575375)													
2003	93.0	93.0	93.0	94.0	94.0	94.0	94.0	93.8	93.8	94.5	93.8	95.5	93.9
2004	95.7	99.6	108.1	122.5	132.6	139.3	138.4	139.2	141.6	143.1	138.4	141.0	128.3
2005	137.9	136.2	136.3	135.9	134.3	133.7	131.2	128.2	128.0	129.0	128.5	126.8	132.2
2006	126.8	125.8	124.9	125.3	126.6	126.2	125.9	126.4	124.0	120.8	120.1	119.1	124.3
2007	120.7	117.1	117.1	117.8	120.3	120.6	120.0	118.3	117.7	116.5	115.8	115.8	118.1
Bolts, nuts, screws, washers, fasteners (v1575383)													
2003	98.5	98.5	99.0	99.1	99.1	99.2	99.2	99.2	99.2	99.7	99.7	99.7	99.2
2004	102.0	102.9	103.8	104.1	104.1	104.6	105.0	105.6	117.2	116.7	117.6	117.5	108.4
2005	116.7	118.0	118.0	118.0	118.5	118.5	123.1	122.7	120.1	120.2	119.3	119.3	119.4
2006	119.3	119.4	120.5	120.5	120.5	120.5	120.5	120.5	120.5	120.5	121.5	121.5	120.5
2007	121.5	123.1	123.1	123.1	123.1	124.5	124.5	124.5	124.5	129.0	129.0	129.0	124.9
Nails, tacks and staples (v1575384)													
2003	104.1	104.0	103.9	104.0	103.6	103.9	104.2	104.1	104.0	103.8	103.7	103.8	103.9
2004	103.7	108.5	116.4	121.2	130.2	130.9	131.4	131.1	131.5	130.2	128.6	129.2	124.4
2005	130.6	131.0	130.3	130.9	131.4	131.0	130.5	128.0	127.2	126.6	125.3	124.7	129.0
2006	120.5	120.3	120.5	122.2	121.3	120.2	114.8	114.5	114.4	114.1	113.6	112.7	117.4
2007	111.3	111.2	111.1	110.3	110.4	109.6	109.2	109.4	108.6	107.3	107.1	108.0	109.5

Table 2-14 – continued

**Industrial product price indexes, by commodity and commodity aggregations — Metal fabricated products**

	Jan.	Feb.	Mar.	Apr.	May	June	July	Aug.	Sept.	Oct.	Nov.	Dec.	Annual average
	1997=100												
<b>Welding electrodes and wires (v1575386)</b>													
2003	116.4	116.4	116.8	116.8	116.8	116.8	116.8	116.8	116.8	116.8	116.8	116.8	116.7
2004	119.1	119.1	119.1	119.1	119.1	119.1	119.1	119.1	122.0	122.8	124.3	124.3	120.5
2005	135.1	135.1	135.1	135.1	135.1	135.1	135.1	133.9	133.9	133.9	133.9	133.9	134.6
2006	133.8	133.8	133.8	133.8	133.8	133.8	133.8	133.8	132.7	132.7	132.7	132.7	133.4
2007	132.7	132.7	137.4	137.4	137.4	137.4	137.4	137.4	137.4	137.4	137.4	137.4	136.6
<b>Other steel wire and wire rope (v1575376)</b>													
2003	112.8	112.8	112.8	112.8	112.8	115.4	115.4	115.4	115.4	115.4	115.4	117.7	114.5
2004	121.8	122.0	126.0	126.7	127.0	127.2	127.1	127.1	127.2	127.3	126.9	127.1	126.1
2005	127.0	126.9	127.0	127.0	126.9	126.9	126.7	126.6	126.6	126.7	126.8	126.7	126.8
2006	132.6	132.5	132.5	132.4	132.5	132.4	132.4	132.4	132.3	132.3	132.3	132.3	132.4
2007	132.3	132.1	132.1	132.1	132.2	132.2	132.2	132.1	132.1	132.0	132.0	132.0	132.1
<b>Hardware, tool and cutlery (v1575387)</b>													
2003	112.3	112.6	112.8	112.1	111.7	111.5	111.8	111.8	111.5	111.1	111.0	111.1	111.8
2004	111.3	112.4	112.4	112.5	112.7	112.6	112.4	112.3	112.2	111.2	110.9	111.1	112.0
2005	111.7	111.7	112.1	112.3	112.5	113.3	113.1	112.7	112.4	112.3	112.5	112.3	112.4
2006	112.3	112.1	112.2	112.0	112.2	112.3	112.4	112.3	112.3	112.6	109.9	109.8	111.9
2007	111.0	111.0	112.8	112.7	112.5	112.3	112.2	112.2	112.0	111.7	111.2	111.4	111.9
<b>Builders' hardware (v1575388)</b>													
2003	126.5	123.5	127.8	124.2	123.4	123.2	124.0	124.0	121.4	120.1	120.0	120.4	123.2
2004	120.7	121.0	121.0	121.2	121.7	121.4	121.0	120.9	120.6	120.1	119.5	119.8	120.7
2005	122.7	122.4	123.3	122.7	122.3	125.6	124.2	121.2	119.3	118.0	119.4	118.5	121.6
2006	118.9	119.3	118.9	118.5	122.3	123.3	123.3	122.7	122.8	124.9	123.7	122.1	121.7
2007	123.8	123.9	123.2	123.5	122.9	122.5	122.3	122.4	121.9	121.2	121.1	121.6	122.5
<b>Dies, moulds and cutting and forming tools (v1575391)</b>													
2003	112.4	113.3	113.0	112.5	111.9	111.6	112.1	112.0	111.8	111.5	111.3	111.4	112.1
2004	111.3	111.5	111.5	111.7	112.0	111.8	111.5	111.5	111.3	110.9	110.4	110.5	111.3
2005	110.6	110.7	111.3	111.7	112.2	113.0	112.8	112.7	112.5	112.5	112.5	112.3	112.1
2006	112.3	112.0	112.1	112.0	111.6	111.6	111.8	111.7	111.6	111.7	107.5	107.6	111.1
2007	107.8	107.7	110.8	110.5	110.2	110.0	109.9	109.9	109.7	109.3	109.2	109.5	109.5
<b>Edge tools and garden implements, hand (v1575392)</b>													
2003	110.0	110.0	110.0	110.0	110.0	110.0	110.0	110.0	110.0	110.0	110.0	110.0	110.0
2004	113.7	113.7	113.7	113.7	113.7	113.7	113.7	113.7	113.7	113.7	115.0	116.1	114.0
2005	116.1	116.1	116.1	116.1	115.1	115.1	115.1	115.1	115.1	115.5	115.5	115.5	115.5
2006	115.5	115.5	115.5	115.5	115.8	115.8	115.8	115.8	115.8	115.8	115.8	115.8	115.7
2007	115.8	115.8	115.8	115.8	115.8	115.8	115.8	115.8	115.8	115.8	115.8	115.8	115.8
<b>Heating equipment (v1575394)</b>													
2003	110.2	110.2	110.2	109.8	109.8	109.8	110.2	110.2	110.3	110.3	110.3	110.3	110.1
2004	110.7	110.8	110.7	110.8	111.0	111.8	112.1	112.1	112.1	112.2	112.3	112.3	111.6
2005	112.3	112.5	112.5	112.6	113.0	113.0	112.9	113.0	113.0	113.0	113.0	112.9	112.8
2006	112.9	113.3	112.8	112.9	113.2	113.0	113.0	113.1	113.3	113.5	114.6	114.6	113.4
2007	114.5	114.5	114.5	114.5	114.6	115.4	115.4	115.4	115.4	115.4	115.4	115.4	115.0
<b>Heating boilers and parts (v1575395)</b>													
2003	111.5	111.5	111.5	110.2	110.2	110.2	111.6	111.6	111.6	111.6	111.6	111.6	111.2
2004	111.6	111.6	111.6	111.6	111.6	113.8	113.8	113.8	113.8	113.8	113.8	113.8	112.9
2005	113.8	113.8	113.8	113.8	115.4	115.4	115.4	115.4	115.4	115.4	115.4	115.4	114.9
2006	115.4	115.4	115.4	115.4	116.1	115.3	115.3	115.3	115.3	115.3	115.3	115.3	115.4
2007	115.3	115.3	115.4	115.4	115.4	117.9	117.9	117.9	117.9	117.9	117.9	117.9	116.8
<b>Warm air furnaces, all types (v1575397)</b>													
2003	110.3	110.3	110.3	110.3	110.3	110.3	110.3	110.3	110.3	110.3	110.3	110.3	110.3
2004	111.7	112.1	111.4	111.4	111.4	111.4	112.2	112.2	112.2	112.5	112.8	112.8	112.0
2005	112.8	112.8	112.8	112.8	112.8	112.8	112.8	112.9	112.9	112.9	112.9	112.9	112.8
2006	112.2	112.2	112.2	112.2	112.2	112.2	112.2	112.2	113.1	113.4	113.8	113.8	112.6
2007	113.5	113.5	113.5	113.5	113.5	113.5	113.6	113.6	113.6	113.6	113.6	113.6	113.6
<b>Parts for heating equipment (v1575401)</b>													
2003	115.4	115.4	115.8	115.8	115.8	115.8	115.8	115.8	115.8	115.8	115.8	115.8	115.7
2004	115.8	115.8	115.8	118.5	118.5	118.5	118.5	118.5	118.5	118.5	118.5	118.5	117.8
2005	118.5	118.5	118.5	120.4	120.4	120.4	120.4	120.4	120.4	120.4	120.4	120.4	119.9
2006	129.1	129.1	129.1	129.9	132.2	132.2	132.2	132.2	132.2	132.2	132.2	132.2	131.2
2007	132.2	132.2	132.2	132.2	132.2	132.2	132.2	132.2	132.2	132.2	132.2	132.2	132.2

Table 2-14 – continued

## Industrial product price indexes, by commodity and commodity aggregations — Metal fabricated products

	Jan.	Feb.	Mar.	Apr.	May	June	July	Aug.	Sept.	Oct.	Nov.	Dec.	Annual average
	1997=100												
<b>Plumbing fixtures and valves, metal (v1575403)</b>													
2003	115.6	115.5	116.2	115.9	115.5	115.3	115.6	115.6	115.4	115.2	115.1	115.4	115.5
2004	115.0	115.2	118.4	121.7	123.3	123.4	123.9	124.0	124.1	124.0	125.0	125.6	122.0
2005	125.9	127.2	127.4	128.2	128.3	128.4	128.2	128.3	128.5	131.4	131.5	131.4	128.7
2006	131.8	134.0	134.9	138.2	142.2	146.6	146.7	146.5	146.7	147.0	146.9	147.3	142.4
2007	147.9	149.3	149.3	149.2	149.4	147.2	145.1	145.0	145.2	147.3	147.3	147.0	147.4
<b>Valves, iron and steel body (v1575404)</b>													
2003	102.2	102.0	101.9	101.5	100.5	100.0	100.8	100.7	100.4	99.9	99.6	99.7	100.8
2004	99.5	99.5	101.6	101.9	106.2	106.2	107.6	107.8	107.8	107.7	110.2	110.3	105.5
2005	110.7	112.7	112.6	114.7	114.8	115.3	114.9	115.1	115.1	115.3	115.2	115.3	114.3
2006	115.7	119.4	118.9	119.1	119.4	119.6	120.0	119.2	120.0	120.1	120.2	120.2	119.3
2007	121.6	125.0	125.0	124.8	125.3	125.6	125.7	125.4	125.4	125.4	125.4	125.4	125.0
<b>Valves, non-ferrous metal (v1575405)</b>													
2003	105.2	105.1	105.9	105.6	105.0	104.4	105.3	105.2	105.0	104.9	104.5	104.6	105.1
2004	102.9	105.6	102.6	108.2	108.5	108.3	108.8	108.7	102.9	102.8	102.6	107.1	105.8
2005	107.2	107.3	110.9	111.1	111.3	107.1	107.0	106.9	107.6	107.6	107.7	108.1	108.3
2006	108.1	114.9	119.8	120.0	123.7	123.7	123.8	123.8	123.8	123.8	123.9	124.4	121.1
2007	124.5	124.5	124.5	125.8	125.6	125.4	125.3	125.4	125.2	124.9	124.8	125.0	125.1
<b>Plumbing fixtures, metal or metal-enamelled (v1575408)</b>													
2003	106.9	106.9	106.9	106.9	106.9	106.9	106.9	106.9	106.9	106.9	106.9	106.9	106.9
2004	106.8	107.2	109.0	109.0	109.0	110.0	110.0	110.4	110.4	110.4	110.6	110.6	109.4
2005	112.4	112.4	112.4	112.4	112.4	112.4	112.4	112.4	112.4	112.4	112.1	112.1	112.4
2006	113.3	113.3	113.3	113.7	113.7	113.7	113.7	113.7	113.7	114.2	114.2	114.2	113.7
2007	115.2	115.2	115.2	115.2	115.2	116.0	116.0	116.0	116.0	116.0	116.0	116.0	115.7
<b>Plumbing fixtures and fittings, plastic (v1575409)</b>													
2003	107.6	107.6	108.9	108.9	108.9	108.9	108.9	108.9	108.9	108.9	108.9	108.9	108.7
2004	108.9	108.9	108.9	108.9	108.9	108.9	108.9	108.9	109.9	109.9	109.9	111.3	109.4
2005	111.2	113.0	113.0	113.0	113.0	113.0	112.9	112.9	112.9	112.9	113.5	113.5	112.9
2006	113.5	115.3	117.3	117.3	117.3	117.3	117.3	117.3	117.3	117.3	117.3	117.3	116.8
2007	117.3	117.3	117.3	117.1	117.1	117.1	117.1	117.1	117.1	117.1	117.1	117.1	117.2
<b>Other metal fabricated products not elsewhere specified (v1575410)</b>													
2003	113.9	113.7	113.7	114.5	114.0	113.8	114.0	114.0	113.8	113.5	113.4	113.5	113.8
2004	113.5	113.8	115.8	116.0	116.3	116.9	117.1	117.0	117.8	117.8	117.5	120.0	116.6
2005	119.6	120.0	122.2	122.4	122.6	122.4	122.1	122.1	121.8	121.9	122.1	122.0	121.8
2006	122.9	122.9	125.0	125.6	125.3	125.3	125.5	125.6	125.7	125.9	125.9	126.6	125.2
2007	126.8	126.9	128.3	127.9	127.4	127.1	127.0	126.9	126.4	125.8	125.8	125.4	126.8
<b>Sheet metal shapes, sidings and fittings (v1575423)</b>													
2003	108.9	109.3	109.3	109.6	109.2	109.9	110.2	109.8	110.0	109.7	109.7	109.9	109.6
2004	111.3	111.3	113.4	116.3	119.3	121.1	121.9	122.9	124.6	129.9	131.3	132.0	121.3
2005	132.9	130.7	130.4	127.8	125.8	124.2	125.0	124.8	123.4	124.0	124.2	124.3	126.5
2006	122.5	123.5	123.8	123.5	124.8	128.1	127.9	128.8	128.4	128.0	128.5	129.4	126.4
2007	129.0	129.4	129.2	131.5	131.9	134.9	135.0	135.2	134.8	134.6	134.7	135.0	132.9
<b>Kitchen utensils (v1575424)</b>													
2003	125.8	125.8	125.8	125.9	126.3	126.3	126.4	126.4	126.4	126.4	126.4	126.4	126.2
2004	126.7	127.1	127.7	128.1	128.6	128.8	128.9	128.9	129.9	129.9	130.0	130.0	128.7
2005	132.3	132.2	132.1	132.1	132.0	132.1	132.2	132.1	132.0	132.0	131.9	131.9	132.1
2006	131.9	132.0	132.0	135.1	135.1	135.1	135.0	135.0	134.9	134.9	134.9	134.9	134.2
2007	134.9	135.2	135.2	135.2	135.3	135.3	135.3	135.2	135.8	135.9	135.9	135.9	135.4
<b>Wire and wire rope, of steel (v1575425)</b>													
2003	103.2	103.1	103.0	102.5	102.2	102.6	102.8	102.6	102.5	101.7	101.5	102.7	102.5
2004	106.5	110.0	118.4	125.4	133.3	137.2	137.2	138.7	141.6	142.6	142.0	142.3	131.3
2005	142.6	140.8	139.2	137.2	135.3	137.8	135.0	135.4	134.0	133.5	134.1	134.2	136.6
2006	134.9	136.0	135.1	133.5	133.4	133.4	132.7	131.9	130.3	129.6	128.9	128.9	132.4
2007	129.7	128.1	128.1	127.9	129.5	128.6	128.6	127.8	127.7	125.9	125.1	125.3	127.7

Table 2-14 – continued

## Industrial product price indexes, by commodity and commodity aggregations — Metal fabricated products

	Jan.	Feb.	Mar.	Apr.	May	June	July	Aug.	Sept.	Oct.	Nov.	Dec.	Annual average
	1997=100												
Wire fencing, screening and netting (v1575426)													
2003	101.0	101.0	101.0	101.9	101.9	101.9	101.9	101.9	101.9	101.9	101.9	101.9	101.7
2004	104.4	108.6	113.8	118.2	123.1	125.3	125.5	126.0	129.9	129.9	130.0	130.1	122.1
2005	130.3	129.3	128.9	128.4	125.7	126.3	125.4	125.2	124.1	124.0	123.8	123.8	126.3
2006	123.8	124.1	122.7	122.4	122.3	122.8	122.0	121.8	121.4	121.2	121.3	121.2	122.2
2007	121.3	121.4	121.5	123.8	124.2	124.7	124.7	124.5	124.5	125.2	125.0	125.1	123.8
Bolts, nuts, screws, washers (v1575427)													
2003	99.5	99.5	99.8	100.0	99.9	100.0	100.1	100.1	100.1	100.4	100.4	100.4	100.0
2004	102.3	103.9	106.0	107.0	108.6	109.1	109.6	110.0	119.6	119.0	119.5	119.5	111.2
2005	119.1	120.3	120.1	120.2	120.7	120.7	124.4	123.6	121.3	121.3	120.3	120.2	121.0
2006	119.5	119.6	120.5	120.8	120.7	120.5	119.5	119.5	119.5	119.4	120.1	120.0	120.0
2007	119.7	121.1	121.1	120.9	120.9	121.9	121.8	121.9	121.7	125.3	125.2	125.4	122.2
Heating equipment, warm air, excluding ducts (v1575428)													
2003	110.4	110.4	110.4	110.4	110.4	110.4	110.4	110.4	110.4	110.4	110.4	110.4	110.4
2004	111.8	112.2	111.5	111.6	111.6	111.6	112.4	112.4	112.4	112.7	112.9	112.9	112.2
2005	112.9	112.9	112.9	113.0	113.0	113.0	113.0	113.0	113.0	113.0	113.0	112.4	112.9
2006	112.6	112.6	112.6	112.6	112.7	112.7	112.7	112.7	113.6	113.9	114.2	114.2	113.1
2007	113.9	113.9	113.9	113.9	113.9	113.9	114.0	114.0	114.0	114.0	114.0	114.0	114.0
Fuel burning equipment (v1575429)													
2003	117.9	117.9	117.9	117.9	117.9	117.9	117.9	117.9	117.9	117.9	117.9	117.9	117.9
2004	117.9	117.9	117.9	117.9	119.3	119.3	120.8	120.8	120.8	120.8	120.8	120.8	119.6
2005	120.8	120.8	120.8	121.7	121.7	121.7	120.1	120.1	120.1	120.1	120.1	121.3	120.8
2006	121.3	121.3	121.3	122.8	122.8	122.8	122.8	123.7	123.7	126.0	126.0	126.0	123.4
2007	126.0	126.0	126.0	126.0	126.0	126.0	126.0	126.0	126.0	126.0	126.0	126.0	126.0
Valves (v1575430)													
2003	102.3	102.1	102.1	101.7	100.8	100.3	101.0	100.9	100.7	100.2	99.9	100.0	101.0
2004	99.6	100.0	101.5	102.4	106.2	106.2	107.5	107.6	107.0	106.9	109.1	109.6	105.3
2005	110.1	111.9	112.1	114.0	114.2	114.1	113.7	113.9	114.0	114.1	114.1	114.2	113.4
2006	114.6	118.6	118.8	118.9	119.6	119.8	120.1	119.4	120.1	120.3	120.4	120.4	119.2
2007	121.7	124.7	124.7	124.6	125.1	125.2	125.4	125.1	125.1	125.1	125.0	125.1	124.7
Pipe fittings, plumbing fixtures, metal (v1575431)													
2003	150.0	150.0	151.0	150.6	150.6	150.6	150.6	150.6	150.4	150.4	150.4	151.3	150.5
2004	150.7	150.8	161.2	173.0	173.0	173.3	173.3	173.4	173.5	173.4	173.5	173.1	168.5
2005	173.7	173.6	173.8	173.8	173.9	174.4	174.3	174.5	175.0	186.9	186.6	186.0	177.2
2006	186.6	186.5	187.1	200.4	215.9	233.4	233.4	233.4	233.3	234.0	233.8	235.3	217.8
2007	235.6	235.7	235.8	235.8	235.9	226.3	217.6	217.7	218.4	227.3	227.3	226.1	228.3

Note(s): Indexes for the most recent six months shown are subject to revision.

**Table 2-15**  
**Industrial product price indexes, by commodity and commodity aggregations — Machinery and equipment**

	Jan.	Feb.	Mar.	Apr.	May	June	July	Aug.	Sept.	Oct.	Nov.	Dec.	Annual average
	1997=100												
<b>Machinery and equipment (v1575432)</b>													
2003	107.0	106.9	106.7	106.5	105.9	105.2	105.7	105.6	105.5	105.3	104.9	105.1	105.9
2004	104.8	105.4	105.7	106.1	106.8	106.6	106.3	106.6	106.5	106.1	105.5	106.0	106.0
2005	106.9	107.0	106.8	107.2	107.9	107.8	107.8	107.6	107.3	107.2	107.2	106.6	107.3
2006	107.0	106.9	107.3	107.4	106.9	106.9	107.3	107.0	106.8	106.9	106.9	107.3	107.0
2007	108.2	108.4	108.2	107.2	106.5	105.9	105.4	105.4	104.4	103.1	102.8	103.7	105.8
<b>Agricultural machinery (v1575433)</b>													
2003	113.5	113.5	113.4	113.3	113.1	108.9	109.4	109.4	109.9	110.1	108.3	108.3	110.9
2004	108.6	109.1	109.6	110.4	111.7	111.7	111.6	112.5	112.8	113.3	113.2	113.2	111.5
2005	113.3	111.5	111.9	112.5	112.8	113.1	114.0	113.9	114.7	113.0	112.3	112.3	112.9
2006	112.5	112.4	112.7	111.8	111.6	111.4	112.1	110.0	109.6	109.7	109.7	109.7	111.1
2007	109.8	112.0	112.0	111.7	110.6	109.9	109.8	108.9	108.0	107.6	107.5	107.8	109.6
<b>Tractors and parts (v1575434)</b>													
2003	113.4	113.4	113.2	113.0	112.7	105.0	105.9	105.9	106.3	106.1	103.7	103.7	108.5
2004	104.1	105.0	105.0	105.1	107.7	107.6	107.4	109.0	109.5	109.3	109.0	109.1	107.3
2005	109.2	105.4	105.3	105.4	106.0	106.5	108.1	108.0	109.5	106.2	106.2	106.1	106.8
2006	106.1	106.0	106.1	104.4	104.2	104.4	104.5	100.5	100.4	100.5	100.6	100.7	103.2
2007	100.8	105.2	105.2	105.0	103.1	102.9	102.8	100.7	99.4	99.1	99.1	99.3	101.9
<b>Crawlers tractors and accessories (v1575436)</b>													
2003	101.0	100.6	99.7	98.9	97.1	96.1	99.5	99.4	98.8	97.8	99.4	99.6	99.0
2004	101.4	106.0	106.0	106.6	119.8	119.3	118.4	123.6	123.3	122.3	121.0	121.6	115.8
2005	122.0	122.4	121.8	122.3	125.0	127.9	127.4	126.9	126.2	126.2	126.3	125.7	125.0
2006	125.6	125.4	125.6	125.2	124.3	125.2	125.8	119.3	119.3	119.6	119.8	120.3	123.0
2007	121.0	123.8	123.7	122.7	121.5	120.6	120.1	120.3	119.3	117.8	117.6	118.7	120.6
<b>Other agricultural machinery (v1575439)</b>													
2003	113.6	113.6	113.7	113.5	113.5	112.6	112.6	112.7	113.2	113.9	112.6	112.7	113.2
2004	112.9	113.1	113.9	115.3	115.5	115.5	115.8	116.0	116.0	117.0	117.1	117.1	115.4
2005	117.1	117.2	118.0	119.1	119.3	119.3	119.6	119.5	119.6	119.5	118.1	118.2	118.7
2006	118.5	118.4	119.0	118.7	118.6	118.1	119.2	119.1	118.2	118.3	118.2	118.2	118.5
2007	118.4	118.4	118.4	118.1	117.7	116.5	116.5	116.6	116.0	115.5	115.4	115.7	116.9
<b>Other agricultural machinery and equipment and parts (v1575450)</b>													
2003	115.7	115.7	115.7	118.2	118.3	117.5	117.5	117.5	117.0	117.0	116.0	116.1	116.8
2004	117.1	117.5	123.7	128.4	128.4	128.4	128.4	128.4	128.5	129.6	129.9	129.9	126.5
2005	129.9	130.0	129.8	132.2	132.2	132.2	132.2	130.8	130.8	130.7	130.7	130.6	131.0
2006	132.0	131.9	132.8	132.2	132.5	131.8	136.0	136.1	136.1	136.1	136.6	136.0	134.2
2007	136.3	136.2	136.2	135.6	135.0	133.6	133.8	133.9	133.2	132.4	132.1	132.6	134.2
<b>Other agricultural production machinery and equipment (v1575441)</b>													
2003	113.5	113.5	113.5	113.2	113.6	113.0	113.0	113.0	114.9	114.9	114.5	114.5	113.8
2004	114.5	114.5	114.5	114.5	115.0	115.0	115.0	115.0	115.0	114.9	114.9	114.9	114.8
2005	114.9	114.9	114.9	114.9	115.3	115.3	115.3	115.3	115.3	115.3	114.9	114.9	115.1
2006	114.9	114.9	114.9	114.9	114.8	114.8	114.8	114.8	114.8	114.8	114.6	114.6	114.8
2007	114.6	114.6	114.6	114.6	114.8	114.3	114.3	114.3	114.2	114.2	114.2	114.2	114.4
<b>Haying machinery, swathers, windrowers (v1575445)</b>													
2003	116.4	116.4	116.4	111.4	110.7	107.8	107.8	108.2	108.2	108.2	101.9	101.9	109.6
2004	101.9	101.9	101.9	102.4	102.4	102.4	102.4	104.9	104.9	105.9	105.9	105.9	103.6
2005	105.9	106.8	106.8	107.6	107.6	107.6	107.6	109.7	109.7	109.7	101.9	101.2	106.8
2006	101.0	100.7	101.0	100.5	99.2	99.1	99.6	98.6	98.5	99.3	97.3	97.9	99.4
2007	98.7	98.5	98.4	97.2	95.8	90.0	89.7	90.0	87.6	85.9	85.6	86.8	92.0
<b>Other industrial machinery (v1575451)</b>													
2003	106.2	106.1	105.9	105.7	105.1	104.7	105.2	105.2	105.0	104.7	104.5	104.7	105.2
2004	104.4	104.9	105.2	105.5	106.2	106.0	105.7	105.9	105.7	105.3	104.6	105.1	105.4
2005	106.1	106.5	106.2	106.6	107.3	107.1	107.0	106.8	106.4	106.5	106.6	105.9	106.6
2006	106.3	106.2	106.7	106.9	106.4	106.4	106.7	106.6	106.4	106.5	106.6	107.0	106.6
2007	108.0	107.9	107.8	106.7	106.0	105.4	104.9	105.0	104.0	102.5	102.3	103.2	105.3

Table 2-15 – continued

**Industrial product price indexes, by commodity and commodity aggregations — Machinery and equipment**

	Jan.	Feb.	Mar.	Apr.	May	June	July	Aug.	Sept.	Oct.	Nov.	Dec.	Annual average
	1997=100												
<b>Material handling equipment (v1575454)</b>													
2003	106.5	106.4	106.5	106.4	106.4	106.1	106.2	106.1	106.5	106.5	106.4	106.4	106.4
2004	107.3	107.5	108.4	108.7	109.1	109.2	110.9	111.3	111.4	111.6	112.0	111.9	109.9
2005	116.2	116.3	116.6	116.6	118.8	119.2	119.8	119.7	119.8	119.9	119.9	120.0	118.6
2006	120.7	120.7	120.7	120.7	120.7	121.2	120.0	120.1	120.0	119.7	119.7	119.7	120.3
2007	120.0	120.0	120.3	120.5	120.5	120.5	120.4	120.4	119.5	117.1	117.5	118.4	119.6
<b>Conveyors and conveying systems, including elevator and parts (v1575455)</b>													
2003	107.2	107.2	107.4	107.4	107.4	107.4	107.4	107.4	108.1	108.1	108.1	108.1	107.6
2004	110.1	110.1	111.1	111.1	111.1	111.1	113.5	113.5	113.5	113.5	114.3	114.3	112.3
2005	121.3	121.3	121.3	121.3	125.4	125.4	125.4	125.4	125.4	125.4	125.4	125.7	124.1
2006	125.7	125.7	125.7	125.7	125.7	125.7	122.7	122.7	122.4	121.7	121.7	121.7	123.9
2007	122.4	122.4	122.4	122.4	122.4	122.4	122.4	122.4	122.4	120.1	121.0	122.7	122.1
<b>Hoisting machinery and parts (v1575456)</b>													
2003	106.5	106.3	106.0	105.7	105.4	105.0	105.6	105.5	105.3	104.9	104.7	104.8	105.5
2004	104.6	105.3	105.3	105.5	106.7	106.5	106.1	108.2	108.5	108.1	107.7	108.0	106.7
2005	109.4	109.6	111.1	111.3	112.8	112.6	112.4	112.2	111.9	111.9	111.9	111.5	111.6
2006	114.0	113.9	114.0	112.6	112.9	112.9	115.0	114.8	115.2	115.3	115.4	115.6	114.3
2007	115.6	115.5	115.9	115.2	114.8	114.4	114.2	114.3	113.9	112.8	112.7	113.1	114.4
<b>Industrial trucks, tractors and parts (v1575457)</b>													
2003	105.5	105.4	105.4	105.4	105.4	104.6	104.6	104.6	104.5	104.5	104.3	104.3	104.9
2004	104.3	104.3	104.3	104.6	104.8	104.6	106.4	106.4	106.4	107.4	107.4	107.1	105.7
2005	109.2	109.2	109.2	109.2	109.3	110.5	112.8	112.8	112.8	113.0	113.0	113.0	111.2
2006	113.6	113.6	113.6	114.4	114.4	116.0	116.0	116.5	116.0	116.0	116.0	115.9	115.2
2007	115.9	115.9	116.6	117.8	117.8	117.8	117.8	117.8	116.2	112.3	112.3	112.3	115.9
<b>Other material handling equipment and parts (v1575458)</b>													
2003	105.4	105.4	105.4	105.4	105.4	105.4	105.4	105.4	105.8	105.8	105.8	105.8	105.5
2004	105.8	106.4	111.7	115.0	116.8	118.8	119.5	120.6	121.7	121.7	121.7	121.7	116.8
2005	121.7	123.8	123.8	123.8	123.8	123.8	123.8	123.8	125.5	125.5	126.1	126.1	124.3
2006	127.4	127.4	127.4	127.4	126.6	126.8	126.8	126.8	128.1	128.1	128.1	128.1	127.4
2007	129.0	129.0	129.0	129.0	129.0	129.8	129.8	129.8	123.8	123.8	123.8	123.8	127.5
<b>Printing and publishing machinery and equipment (v1575459)</b>													
2003	110.1	109.9	109.2	108.7	107.4	106.8	107.8	107.7	105.7	105.0	104.7	104.8	107.3
2004	104.5	105.0	105.0	105.3	105.9	105.5	104.9	104.7	104.3	103.6	102.7	103.1	104.5
2005	104.3	104.6	104.2	104.5	104.9	104.6	104.3	104.0	103.5	103.5	103.6	103.2	104.1
2006	103.1	103.0	103.1	102.9	103.0	103.1	103.4	103.2	103.1	103.3	103.5	103.8	103.2
2007	104.2	104.1	104.0	103.4	102.7	102.2	102.0	102.1	101.5	100.6	100.5	101.1	102.4
<b>Metal working machinery and equipment (v1575463)</b>													
2003	108.5	108.5	108.5	108.5	108.5	108.5	108.5	108.5	107.5	107.5	107.5	107.5	108.2
2004	107.5	107.5	106.6	106.6	106.6	106.6	106.6	109.9	110.2	110.2	111.8	111.8	108.5
2005	111.8	111.8	112.1	112.1	112.1	112.1	112.1	113.5	114.1	114.1	114.1	114.1	112.8
2006	115.3	115.3	121.1	121.1	121.1	121.1	121.1	121.1	121.9	121.9	121.9	121.9	120.4
2007	125.9	125.9	125.9	125.9	125.9	125.9	125.9	125.9	125.9	125.9	125.9	125.9	125.9
<b>Construction machinery and equipment (v1575466)</b>													
2003	109.8	109.8	109.8	109.8	109.8	109.8	109.8	109.8	109.8	109.6	109.9	109.9	109.8
2004	110.4	110.8	110.9	111.2	111.3	111.4	111.8	112.6	112.8	112.8	112.8	112.8	111.8
2005	112.8	112.9	112.9	112.9	112.9	112.9	113.1	113.1	113.1	113.7	113.7	114.2	113.2
2006	114.2	114.2	114.2	114.3	114.3	114.3	114.4	115.6	115.6	115.6	115.6	115.6	114.8
2007	116.0	116.0	116.0	116.0	116.0	116.0	116.1	116.1	116.1	116.3	116.3	116.3	116.1
<b>Mobile earth moving and allied equipment, attachments and parts (v1575467)</b>													
2003	107.8	107.8	107.8	107.8	107.8	107.8	107.8	107.8	107.8	107.8	107.8	107.8	107.8
2004	107.8	107.8	107.8	107.8	108.0	108.2	108.2	108.2	108.4	108.4	108.4	108.4	108.1
2005	108.4	108.4	108.5	108.4	108.4	108.4	108.4	108.4	108.5	108.5	108.5	108.5	108.4
2006	108.5	108.5	108.5	108.5	108.5	108.5	108.6	108.7	108.7	108.7	108.7	108.7	108.6
2007	108.7	108.7	108.7	108.7	108.7	108.7	108.7	108.7	108.7	108.7	108.7	108.7	108.7

Table 2-15 – continued

## Industrial product price indexes, by commodity and commodity aggregations — Machinery and equipment

	Jan.	Feb.	Mar.	Apr.	May	June	July	Aug.	Sept.	Oct.	Nov.	Dec.	Annual average
	1997=100												
Mixing and paving equipment (concrete, asphalt) (v1575468)													
2003	107.5	107.5	107.5	107.5	107.5	107.5	107.5	107.5	107.5	106.2	108.4	108.4	107.5
2004	109.6	111.7	112.7	113.9	113.9	113.9	116.3	116.3	116.3	116.3	116.3	116.3	114.5
2005	116.3	116.9	116.9	116.9	116.9	116.9	117.9	117.9	117.9	121.0	121.0	123.6	118.3
2006	123.6	123.6	123.6	124.2	124.2	124.2	124.4	124.4	124.4	124.6	124.6	124.6	124.2
2007	126.8	126.8	126.8	126.8	126.8	126.8	127.2	127.2	127.2	128.5	128.5	128.5	127.3
<b>Other general purpose machinery and equipment (v1575470)</b>													
2003	109.5	109.6	109.4	109.3	108.9	108.7	109.1	109.0	108.9	108.7	108.5	108.5	109.0
2004	108.6	108.6	108.5	108.6	108.9	108.7	109.2	109.3	109.5	109.6	109.7	110.1	109.1
2005	110.2	110.3	110.4	110.7	111.2	111.1	111.0	111.1	111.0	111.3	111.3	111.2	110.9
2006	111.9	111.9	112.1	112.1	112.0	112.2	112.3	112.3	112.3	112.4	112.5	112.9	112.2
2007	113.7	113.7	113.7	113.5	113.2	113.1	113.1	113.1	113.0	112.8	112.1	112.4	113.1
Ball bearings, roller bearings (v1575472)													
2003	108.5	108.9	108.1	107.5	105.9	105.1	107.4	107.2	106.8	105.9	105.4	105.6	106.9
2004	105.2	106.0	105.9	106.3	107.0	106.6	105.8	105.6	107.7	109.2	110.6	111.2	107.3
2005	111.3	111.6	111.1	111.5	115.3	115.0	114.5	114.1	115.0	115.0	115.1	114.6	113.7
2006	118.4	118.2	118.4	118.1	117.2	117.3	117.7	117.4	117.4	117.7	117.9	118.3	117.8
2007	121.8	121.7	121.6	120.7	119.7	118.9	118.5	118.7	117.8	118.1	117.8	118.9	119.5
Hydraulic power transmission equipment (v1575474)													
2003	119.6	119.6	119.6	119.6	119.6	119.6	119.6	119.6	119.6	119.6	119.6	119.6	119.6
2004	121.4	121.4	121.4	121.4	121.4	121.4	128.4	128.4	128.4	128.4	128.4	128.4	124.9
2005	120.9	120.9	120.9	120.9	120.9	120.9	120.9	121.3	121.3	121.3	121.3	121.3	121.1
2006	121.3	121.3	121.3	121.3	121.3	121.3	121.3	121.9	121.9	121.9	121.9	121.9	121.6
2007	121.9	121.9	121.9	121.9	121.9	123.3	123.3	123.3	123.3	123.3	117.1	117.1	121.7
Mechanical power transmission equipment (v1575475)													
2003	112.4	112.4	112.4	112.4	112.4	112.4	112.4	112.4	112.4	112.4	112.4	112.4	112.4
2004	112.4	112.4	112.4	112.4	112.9	112.9	112.9	112.9	112.9	112.9	112.9	112.9	112.7
2005	112.9	112.9	114.9	114.9	116.1	116.1	116.1	116.5	116.5	116.5	116.5	116.5	115.5
2006	116.5	116.5	117.9	117.9	118.5	118.5	118.5	118.9	118.9	118.9	118.9	118.9	118.2
2007	119.7	119.7	119.7	119.7	119.7	119.7	119.7	119.7	119.7	119.7	119.7	119.7	119.7
Industrial furnaces, kilns and ovens (v1575476)													
2003	102.0	102.0	102.0	102.0	102.0	102.0	102.0	102.0	102.0	102.0	102.0	102.0	102.0
2004	102.0	102.0	102.0	102.0	102.0	102.0	102.0	102.0	102.0	102.0	102.0	102.0	102.0
2005	101.7	101.7	101.7	101.7	101.7	101.7	101.7	101.7	101.7	101.2	101.2	101.2	101.6
2006	101.2	101.2	101.2	101.2	101.2	101.2	101.2	101.2	101.2	101.2	101.2	101.2	101.2
2007	101.2	101.2	101.2	101.2	101.2	101.2	101.2	101.2	101.2	101.2	101.2	101.2	101.2
Fans and blowers, industrial, and parts (v1575479)													
2003	103.4	103.4	103.4	103.4	103.4	103.4	103.4	103.4	103.4	103.4	103.4	103.4	103.4
2004	103.4	103.4	103.4	105.3	105.3	105.3	105.3	105.3	106.2	106.8	106.8	107.8	105.4
2005	107.8	107.8	107.8	110.0	110.0	110.0	110.0	112.0	112.0	112.0	112.0	112.0	110.3
2006	118.3	118.3	118.3	118.3	120.6	120.6	120.6	120.6	120.6	120.6	120.6	120.6	119.8
2007	121.2	121.2	121.2	121.2	121.2	121.2	121.2	121.2	121.2	121.2	121.2	121.2	121.2
Packaging machinery and parts (v1575483)													
2003	118.8	118.3	117.3	116.4	114.3	112.8	115.5	115.3	114.7	113.5	113.0	113.2	115.3
2004	112.8	113.7	113.7	115.9	116.9	116.3	115.3	116.5	115.8	114.7	113.3	113.9	114.9
2005	116.2	116.6	115.9	119.3	119.9	119.4	119.0	118.4	117.7	118.5	118.6	118.0	118.1
2006	117.9	117.4	117.6	119.4	117.2	117.3	117.8	117.4	117.4	117.8	118.0	118.5	117.8
2007	121.2	121.1	121.0	120.0	118.8	117.9	118.7	119.0	118.0	116.2	116.0	117.0	118.7
Other machinery classified by function and parts (v1575485)													
2003	105.9	106.7	106.7	106.6	106.6	106.6	106.6	106.0	106.0	106.0	106.0	106.4	106.3
2004	106.8	106.8	108.9	108.9	108.9	108.9	108.6	108.6	108.6	108.9	108.9	108.9	108.5
2005	108.7	109.1	109.1	109.6	110.0	110.0	109.6	109.6	110.0	110.2	110.2	110.2	109.7
2006	110.0	110.0	110.0	110.0	110.2	110.3	110.3	110.3	110.3	110.0	110.0	110.0	110.1
2007	110.8	110.8	110.8	113.5	113.5	112.3	112.1	112.1	112.1	111.7	111.7	111.7	111.9

Table 2-15 – continued

**Industrial product price indexes, by commodity and commodity aggregations — Machinery and equipment**

	Jan.	Feb.	Mar.	Apr.	May	June	July	Aug.	Sept.	Oct.	Nov.	Dec.	Annual average
	1997=100												
<b>Refrigerated enclosures (v1575489)</b>													
2003	99.9	99.9	99.9	99.9	99.9	99.9	99.9	99.4	99.4	99.4	100.0	100.0	99.8
2004	100.0	100.0	100.0	95.8	95.8	95.8	95.8	95.8	95.8	95.8	95.8	96.3	96.9
2005	100.2	100.2	100.2	100.2	100.2	100.2	100.4	100.4	100.4	100.4	100.4	100.4	100.3
2006	101.2	101.2	101.2	101.6	101.6	101.6	101.6	102.5	102.5	102.5	102.5	102.5	101.9
2007	104.6	104.6	104.6	104.6	104.6	104.6	103.3	103.3	103.3	104.8	104.8	104.8	104.3
<b>Other air conditioning and refrigeration equipment (v1575492)</b>													
2003	108.9	108.7	108.4	108.1	107.4	107.1	107.6	107.5	107.3	106.9	106.8	105.2	107.5
2004	107.8	105.7	105.7	105.9	106.4	106.1	105.6	105.4	105.1	104.5	105.6	105.9	105.8
2005	110.2	110.4	110.1	110.4	110.6	110.4	110.2	109.9	109.5	109.7	109.8	109.5	110.1
2006	109.4	111.5	111.7	111.5	111.0	111.0	111.3	111.1	111.1	111.2	111.4	111.6	111.2
2007	111.9	111.8	113.3	112.8	112.3	111.9	111.7	111.8	111.3	110.6	110.5	111.0	111.7
<b>Parts, air conditioning and refrigeration equipment (v1575493)</b>													
2003	112.1	111.9	111.3	110.8	109.6	109.0	109.9	109.8	109.5	108.8	108.5	108.6	110.0
2004	108.4	109.2	109.1	109.5	110.3	109.8	109.0	108.8	108.2	107.2	106.0	106.5	108.5
2005	106.7	107.0	106.5	106.9	107.4	107.0	106.6	106.2	105.5	105.5	105.6	105.1	106.3
2006	105.1	104.9	105.1	104.7	103.9	104.0	104.4	104.1	104.1	104.4	104.6	105.0	104.5
2007	105.5	105.4	105.3	104.5	103.6	102.9	102.5	102.7	101.9	100.7	100.5	101.4	103.1
<b>Scales and balances (v1575497)</b>													
2003	105.4	105.4	105.4	105.4	105.4	105.4	106.1	106.1	106.1	106.1	106.1	106.1	105.8
2004	106.1	106.1	106.1	106.3	106.3	106.3	106.9	106.9	106.9	106.9	116.5	116.5	108.2
2005	117.2	117.2	117.2	117.2	117.2	117.2	117.2	117.9	117.9	117.9	117.9	117.9	117.5
2006	117.9	121.0	120.9	120.5	120.5	120.5	120.5	120.5	120.5	120.5	120.5	120.5	120.4
2007	120.5	120.5	120.5	120.5	120.5	120.5	120.5	120.5	120.5	120.5	120.5	120.5	120.5
<b>Industrial pumps (v1575481)</b>													
2003	110.0	110.0	110.0	110.0	110.0	110.0	110.0	110.0	110.0	110.0	110.0	110.0	110.0
2004	110.5	108.6	108.6	108.6	108.6	108.6	108.6	108.6	108.9	108.9	108.9	109.9	108.9
2005	110.6	111.3	111.9	111.9	111.9	111.9	111.9	112.6	112.6	114.6	114.6	114.6	112.5
2006	117.6	117.6	118.0	118.0	119.0	119.0	119.0	119.0	119.0	119.1	119.1	121.2	118.8
2007	122.7	123.5	123.5	123.5	123.5	123.5	124.5	124.5	124.5	124.5	124.5	124.5	123.9
<b>Pumps, household use (v1575482)</b>													
2003	117.7	117.7	117.7	119.6	121.3	121.3	121.3	121.3	121.3	121.3	121.3	121.3	120.3
2004	121.3	121.3	121.3	121.3	121.3	121.3	123.6	123.6	123.6	123.6	123.6	123.6	122.4
2005	127.8	127.6	127.6	127.6	127.6	127.6	127.6	128.1	128.1	128.3	128.3	128.1	127.9
2006	128.1	128.1	128.1	128.1	130.1	130.1	130.1	130.2	130.2	130.2	130.2	130.2	129.5
2007	130.2	130.2	130.2	130.6	130.6	130.6	130.6	130.6	130.6	130.6	130.6	130.6	130.5
<b>Fans and power ventilators, electric (v1575494)</b>													
2003	106.7	106.7	106.7	106.7	106.7	106.7	106.7	106.7	106.7	106.7	106.7	106.7	106.7
2004	106.7	106.7	107.1	107.1	107.1	107.1	107.4	107.4	110.1	111.9	111.9	114.6	108.8
2005	114.6	114.6	114.6	114.6	114.6	114.6	115.2	115.4	115.4	115.4	115.4	115.4	115.0
2006	115.4	115.4	115.4	115.4	115.4	115.4	115.4	115.4	115.3	115.3	115.3	115.3	115.4
2007	114.6	114.6	114.6	114.6	114.6	114.6	114.6	114.6	114.6	114.6	114.6	114.6	114.6
<b>Other specialized machinery and equipment (v1575500)</b>													
2003	109.3	109.0	108.6	108.1	106.7	106.1	107.1	107.0	106.8	106.3	105.9	106.3	107.3
2004	105.6	106.3	106.7	106.9	107.6	107.4	106.8	106.8	106.4	106.0	105.1	105.6	106.4
2005	105.9	106.3	105.9	106.3	106.8	106.6	106.7	106.4	105.9	105.9	106.0	104.8	106.1
2006	105.3	105.2	105.4	106.3	105.6	105.7	106.1	106.0	105.9	106.2	106.3	106.6	105.9
2007	107.6	107.8	107.9	107.3	106.7	106.9	106.6	107.1	106.4	105.4	105.2	106.0	106.7
<b>Woodland log handling and tree harvesting equipment and parts (v1575501)</b>													
2003	115.1	114.2	112.3	110.6	106.5	104.6	107.7	107.4	106.6	106.0	104.9	105.4	108.4
2004	104.5	107.4	107.3	108.1	110.1	109.4	107.4	108.4	107.1	107.3	104.4	105.7	107.3
2005	106.0	107.6	106.2	107.4	108.5	107.6	106.6	107.0	105.4	105.4	105.6	104.4	106.5
2006	104.2	103.1	103.6	102.8	100.8	101.0	102.0	101.3	101.2	101.9	102.0	103.3	102.3
2007	104.7	104.4	104.2	102.3	100.0	98.2	97.3	97.8	95.8	92.8	92.3	94.5	98.7



Table 2-15 – continued

## Industrial product price indexes, by commodity and commodity aggregations — Machinery and equipment

	Jan.	Feb.	Mar.	Apr.	May	June	July	Aug.	Sept.	Oct.	Nov.	Dec.	Annual average
	1997=100												
Rock drilling and earth boring machinery and parts (v1575502)													
2003	105.6	105.5	105.3	105.2	103.2	103.0	103.3	103.3	103.4	103.2	103.1	103.1	103.9
2004	103.2	103.3	103.3	103.4	104.0	103.9	103.7	103.7	103.7	103.5	103.2	103.3	103.5
2005	103.9	104.0	103.8	104.0	104.1	104.0	104.1	104.0	103.8	103.8	103.8	103.7	103.9
2006	103.9	103.9	104.2	106.4	106.2	106.4	106.8	106.7	106.7	106.8	106.8	106.9	106.0
2007	107.3	107.7	107.7	107.4	107.6	107.4	107.7	109.1	108.9	108.6	108.6	108.8	108.1
Mining, quarrying and ore dressing machinery and parts (v1575503)													
2003	105.9	105.9	105.9	105.9	105.9	105.9	105.9	105.9	105.9	105.9	105.9	105.9	105.9
2004	105.9	105.9	106.4	106.4	106.8	106.8	106.8	106.8	107.3	107.3	108.1	108.1	106.9
2005	108.1	109.3	109.3	109.3	109.3	109.3	111.8	111.8	111.8	111.8	111.8	111.8	110.4
2006	111.8	114.2	115.4	115.2	113.8	113.9	114.0	113.9	113.9	114.0	114.1	114.3	114.0
2007	114.5	116.6	116.6	116.2	117.1	116.8	116.7	118.7	118.4	117.9	117.8	118.2	117.1
Sawmill and wood working machinery and parts (v1575507)													
2003	113.7	113.7	115.9	115.9	115.9	115.9	115.9	115.9	115.9	116.3	116.3	116.3	115.6
2004	116.3	116.3	117.6	117.6	117.6	117.6	117.6	117.6	117.6	118.0	118.0	118.9	117.6
2005	118.9	118.9	118.9	118.9	118.9	118.9	118.9	116.8	116.8	117.1	117.1	117.1	118.1
2006	123.0	123.0	123.0	123.0	123.0	123.0	123.0	124.2	124.2	124.2	124.2	124.2	123.5
2007	127.6	129.3	129.3	129.3	129.3	129.3	129.3	129.3	129.3	129.3	129.9	129.9	129.3
Food products industrial machinery and equipment (v1575511)													
2003	112.2	112.2	112.2	112.2	112.2	112.2	112.2	112.2	113.7	113.7	113.7	113.7	112.7
2004	113.7	115.1	116.0	116.0	116.0	116.0	116.0	116.0	116.0	116.0	116.0	116.0	115.7
2005	118.0	119.9	119.9	119.9	119.9	119.9	119.9	120.1	120.1	120.2	120.2	120.2	119.8
2006	120.2	120.2	120.2	120.2	120.2	120.2	120.2	120.2	120.2	120.2	120.2	120.2	120.2
2007	120.2	120.2	120.2	120.2	120.3	120.3	120.3	120.9	120.9	120.9	119.1	119.1	120.2
Other special industrial machinery and equipment and parts (v1575516)													
2003	116.7	115.6	113.2	111.2	106.3	103.7	107.4	107.0	105.6	102.9	101.5	102.2	107.8
2004	101.0	103.2	103.1	104.1	106.4	105.3	103.0	102.4	100.8	98.1	94.8	96.3	101.5
2005	96.7	97.7	96.1	97.4	99.7	98.7	97.6	96.3	94.6	94.6	94.8	93.5	96.5
2006	93.3	92.7	93.3	92.4	90.1	90.4	91.4	90.7	90.6	91.4	91.9	93.0	91.8
2007	94.5	94.2	94.0	91.8	89.2	87.3	86.4	86.9	84.7	81.4	80.9	83.3	87.9
Water and sewage treatment equipment (v1575517)													
2003	110.0	110.0	110.0	110.0	110.9	111.2	111.2	111.2	111.2	111.2	111.2	111.2	110.8
2004	104.3	104.3	107.2	107.2	107.2	107.2	107.2	107.3	107.3	107.3	107.3	107.3	106.8
2005	107.3	107.3	107.3	107.3	107.3	108.7	108.7	109.0	108.3	108.3	108.3	108.3	108.0
2006	108.3	108.3	108.3	108.7	108.7	108.7	108.7	108.7	108.7	108.7	108.7	108.7	108.6
2007	108.7	108.7	109.8	111.4	111.4	111.4	111.4	111.4	111.4	111.4	111.4	111.4	110.8
Motor vehicle maintenance and repair equipment including aircraft (v1575519)													
2003	105.2	104.9	104.3	103.7	102.4	101.7	103.1	104.4	104.0	103.2	102.8	103.0	103.6
2004	102.7	105.4	105.4	105.6	106.3	105.9	105.2	105.0	104.6	103.8	102.9	103.3	104.7
2005	103.9	104.3	103.6	104.2	104.8	104.3	103.8	103.2	102.4	102.4	102.5	101.9	103.4
2006	102.3	102.0	102.3	101.9	100.8	100.9	101.4	101.1	101.0	102.1	102.3	102.8	101.7
2007	103.6	104.1	104.0	103.5	102.7	102.1	101.8	101.9	101.2	100.7	100.6	101.3	102.3
Rubber, plastic working machinery and equipment (v1575512)													
2003	107.6	107.6	107.5	107.5	108.0	108.0	108.0	108.0	108.0	107.9	107.9	109.2	107.9
2004	109.1	109.2	109.2	109.2	109.3	109.2	109.2	109.1	109.1	109.0	109.0	109.0	109.1
2005	109.0	109.0	109.1	109.1	109.1	109.1	110.7	110.7	110.6	110.6	110.6	105.4	109.4
2006	105.4	105.4	105.4	110.0	110.0	110.0	110.0	110.0	110.0	110.0	110.0	110.0	108.8
2007	111.2	111.2	111.1	110.7	110.3	114.2	114.0	114.1	113.7	113.1	113.0	113.4	112.5
Machinery for plastic industry (v1575514)													
2003	107.5	107.5	107.5	107.5	108.2	108.2	108.2	108.2	108.2	108.2	108.2	109.4	108.1
2004	109.4	109.4	109.4	109.4	109.4	109.4	109.4	109.4	109.4	109.4	109.4	109.4	109.4
2005	109.4	109.4	109.5	109.5	109.5	109.5	111.2	111.2	111.2	111.2	111.2	105.8	109.9
2006	105.8	105.8	105.8	110.6	110.6	110.6	110.6	110.6	110.6	110.6	110.6	110.6	109.4
2007	111.8	111.7	111.7	111.3	110.9	115.0	114.8	114.9	114.5	114.0	113.9	114.3	113.2

Table 2-15 – continued

## Industrial product price indexes, by commodity and commodity aggregations — Machinery and equipment

	Jan.	Feb.	Mar.	Apr.	May	June	July	Aug.	Sept.	Oct.	Nov.	Dec.	Annual average
	1997=100												
<b>Office machines and equipment (v1575521)</b>													
2003	98.1	98.1	97.9	97.8	97.5	97.3	97.5	97.5	97.4	97.2	97.2	97.2	97.6
2004	96.3	97.5	98.0	98.7	100.1	99.5	98.1	97.7	97.2	96.0	94.0	94.8	97.3
2005	96.6	97.1	96.3	97.0	97.8	97.5	96.8	96.1	95.1	95.1	95.3	94.0	96.2
2006	93.9	93.6	93.8	93.4	92.3	91.9	93.2	92.8	91.8	91.9	91.9	92.8	92.8
2007	93.7	93.1	92.5	88.9	87.4	84.7	83.0	82.8	80.4	77.0	76.5	78.7	84.9
<b>Mechanical power transmission equipment (v1575530)</b>													
2003	113.6	113.8	113.5	113.2	112.5	112.2	113.1	113.1	112.9	112.5	112.3	112.4	112.9
2004	113.0	113.3	113.3	113.4	113.8	113.7	116.2	116.2	117.0	117.7	118.3	118.5	115.4
2005	115.4	115.5	115.6	115.8	117.6	117.5	117.3	117.3	117.7	117.7	117.7	117.5	116.9
2006	119.1	119.0	119.3	119.2	118.9	119.0	119.1	119.3	119.3	119.4	119.5	119.7	119.2
2007	121.3	121.2	121.2	120.8	120.4	120.6	120.5	120.6	120.2	120.3	117.6	118.0	120.2
<b>Pumps, compressors and blowers (v1575531)</b>													
2003	109.7	110.0	110.0	110.2	110.3	110.3	110.3	110.3	110.3	110.3	110.3	110.3	110.2
2004	110.6	109.7	109.7	110.0	110.0	110.0	110.2	110.2	110.4	110.4	110.4	110.9	110.2
2005	111.7	112.0	112.2	112.2	112.2	112.2	112.2	112.7	112.7	113.6	113.6	113.6	112.6
2006	115.1	115.1	115.3	115.3	116.0	116.1	116.1	116.1	116.1	116.2	116.2	117.2	115.9
2007	117.9	118.3	118.3	118.4	118.4	118.4	118.8	118.8	119.2	119.2	119.2	119.2	118.7
<b>Conveyors, escalator, elevator and hoist machinery (v1575532)</b>													
2003	107.0	107.0	107.0	107.0	106.9	106.8	106.9	106.9	107.5	107.4	107.3	107.3	107.1
2004	108.8	109.0	109.7	109.8	110.1	110.0	111.8	112.2	112.3	112.2	112.8	112.8	111.0
2005	118.5	118.6	118.9	119.0	122.5	122.4	122.4	122.3	122.2	122.2	122.3	122.4	121.1
2006	123.0	123.0	123.0	122.7	122.7	122.7	120.9	120.9	120.7	120.2	120.3	120.3	121.7
2007	120.8	120.8	120.9	120.7	120.6	120.5	120.5	120.5	120.4	118.4	119.1	120.5	120.3
<b>Industrial trucks, tractors, trailers (v1575533)</b>													
2003	105.5	105.4	105.4	105.4	105.4	104.7	104.7	104.7	104.8	104.8	104.7	104.7	105.0
2004	104.7	104.8	105.9	106.8	107.4	107.6	109.3	109.5	109.7	110.5	110.5	110.3	108.1
2005	111.9	112.4	112.4	112.4	112.4	113.4	115.2	115.2	115.5	115.7	115.8	115.8	114.0
2006	116.6	116.6	116.6	117.2	117.0	118.3	118.3	118.8	118.6	118.6	118.6	118.5	117.8
2007	118.7	118.7	119.3	120.2	120.2	120.4	120.4	120.4	117.8	114.8	114.8	114.8	118.4
<b>Machinery industrial specified and special purpose (v1575534)</b>													
2003	109.3	109.1	108.7	108.3	107.2	106.8	107.5	107.5	107.1	106.6	106.4	106.7	107.6
2004	106.2	106.8	107.0	107.2	107.8	107.6	107.1	107.6	107.3	107.0	106.5	106.9	107.1
2005	107.1	107.5	107.2	107.5	107.9	107.7	107.8	107.7	107.4	107.5	107.5	106.7	107.5
2006	107.2	107.1	108.0	108.6	108.1	108.2	108.5	108.5	108.6	108.8	108.9	109.2	108.3
2007	110.4	110.6	110.6	110.2	109.6	109.7	109.5	109.9	109.4	108.6	108.4	109.0	109.7
<b>Air conditioning equipment (v1575536)</b>													
2003	111.9	111.8	111.7	111.3	110.5	110.1	110.3	110.3	110.0	109.6	108.8	108.8	110.4
2004	108.3	108.7	107.7	107.9	108.5	108.2	107.6	107.4	106.8	106.1	105.4	105.8	107.4
2005	106.0	106.2	105.9	106.3	106.6	106.3	106.0	105.7	104.9	104.9	105.0	104.7	105.7
2006	104.2	104.2	104.3	104.1	103.5	103.6	103.9	103.8	104.1	104.4	104.5	104.8	104.1
2007	104.4	104.4	104.3	103.5	102.8	102.3	101.8	101.9	101.2	100.4	100.2	100.8	102.3

Note(s): Indexes for the most recent six months shown are subject to revision

**Table 2-16**  
**Industrial product price indexes, by commodity and commodity aggregations — Motor vehicles and other transport equipment**

	Jan.	Feb.	Mar.	Apr.	May	June	July	Aug.	Sept.	Oct.	Nov.	Dec.	Annual average
	1997=100												
<b>Motor vehicles and other transport equipment (v1575537)</b>													
2003	113.4	112.5	110.7	108.9	105.0	102.8	106.1	105.8	104.9	102.3	101.1	101.6	106.3
2004	100.8	102.4	102.5	103.4	105.4	104.2	102.5	101.9	100.6	98.3	95.7	97.0	101.2
2005	97.5	98.2	96.8	97.9	99.0	98.1	97.0	96.1	94.7	94.6	94.8	93.8	96.5
2006	93.6	93.4	93.8	92.9	91.2	91.3	92.1	91.5	91.5	92.3	92.3	93.3	92.4
2007	94.6	94.3	94.1	92.3	90.2	88.7	88.1	88.6	87.0	84.3	83.9	85.8	89.3
<b>Motor vehicles (v1575538)</b>													
2003	116.1	114.9	112.8	110.6	105.8	103.0	106.8	106.3	105.2	101.8	100.3	100.9	107.0
2004	99.8	101.8	101.8	103.0	105.4	104.0	101.7	101.0	99.4	96.3	93.1	94.7	100.2
2005	95.2	96.1	94.4	95.8	97.2	96.1	94.9	93.7	92.0	91.5	91.5	90.1	94.0
2006	89.8	89.2	89.8	88.7	86.6	86.8	87.8	87.0	87.0	87.9	87.7	88.9	88.1
2007	90.5	90.2	90.0	87.7	84.9	82.8	81.8	82.3	80.1	76.7	76.1	78.5	83.5
<b>Automobiles, trucks and buses (v1575539)</b>													
2003	116.2	115.1	112.8	110.5	105.6	102.8	106.6	106.2	104.9	101.4	99.9	100.6	106.9
2004	99.5	101.6	101.5	102.6	105.2	103.8	101.4	100.7	98.9	95.7	92.5	94.1	99.8
2005	94.5	95.3	93.7	95.2	96.6	95.5	94.3	92.9	91.2	90.6	90.6	89.2	93.3
2006	88.9	88.3	88.9	88.0	85.7	85.8	86.9	86.1	86.0	86.9	86.8	88.0	87.2
2007	89.7	89.4	89.2	86.8	84.0	81.9	80.7	81.3	79.0	75.5	74.9	77.4	82.5
<b>Buses and bus chassis (v1575567)</b>													
2003	134.0	135.0	136.4	133.5	134.6	132.6	133.0	130.2	141.4	136.5	136.8	137.4	135.1
2004	134.8	128.6	127.4	127.9	129.3	131.1	131.4	133.0	128.2	130.4	135.1	130.8	130.7
2005	130.2	127.5	127.5	129.4	129.7	129.7	129.7	129.9	130.5	129.0	124.9	126.3	128.5
2006	125.3	126.8	127.2	128.8	128.1	125.9	128.2	125.7	125.1	125.8	125.0	127.3	126.6
2007	131.1	131.1	131.6	130.9	129.1	127.6	125.3	126.7	125.1	121.7	120.3	120.3	126.7
<b>Passenger automobiles, excluding passenger vans (v1575540)</b>													
2003	112.5	111.3	108.9	106.5	101.8	99.0	103.0	102.6	101.1	98.6	97.1	97.8	103.4
2004	96.7	99.0	99.0	100.2	102.8	101.4	98.8	98.0	96.3	93.4	89.7	91.4	97.2
2005	91.9	92.9	91.3	92.8	94.2	93.0	91.8	90.4	88.5	88.3	88.5	87.1	90.9
2006	86.8	86.2	86.8	85.8	83.4	83.6	84.7	83.9	83.8	84.8	85.3	86.5	85.1
2007	88.2	87.8	87.5	85.1	82.3	80.2	79.1	79.6	77.3	73.7	73.1	75.7	80.8
<b>Trucks, chassis, tractors, commercial (v1575557)</b>													
2003	123.7	122.4	120.4	118.2	112.7	109.7	113.5	113.1	111.6	106.1	104.3	105.0	113.4
2004	104.0	106.2	106.2	107.7	110.2	108.7	106.3	105.6	103.9	102.2	99.1	101.2	105.1
2005	101.4	102.2	100.4	102.1	103.5	102.3	100.9	99.5	97.6	96.9	97.0	95.6	100.0
2006	95.2	94.5	95.0	93.9	91.6	91.8	92.8	91.9	91.8	92.9	91.0	92.2	92.9
2007	94.0	93.7	93.6	91.1	88.0	85.6	84.2	84.7	82.4	78.8	78.2	80.8	86.3
<b>Trucks, heavy, domestic (v1575560)</b>													
2003	127.6	126.3	125.2	123.1	117.8	114.5	118.7	118.1	116.7	115.3	113.5	113.9	119.2
2004	113.8	115.9	115.8	116.7	119.0	117.7	115.9	115.9	114.3	110.8	107.5	110.1	114.4
2005	110.5	111.4	109.9	112.1	113.4	112.4	112.1	110.8	109.1	109.5	109.8	108.4	110.8
2006	108.4	107.8	108.0	107.1	105.3	105.6	106.6	105.9	105.8	106.6	107.1	108.2	106.9
2007	109.7	109.3	109.2	106.9	104.4	100.9	99.3	99.9	97.7	94.4	93.8	96.2	101.8
<b>Other motor vehicles (v1575569)</b>													
2003	121.3	120.6	120.5	119.5	116.3	114.6	116.2	116.1	118.6	117.9	116.6	116.9	117.9
2004	115.0	115.9	116.0	116.5	117.6	117.0	116.1	116.1	117.0	115.6	113.6	115.4	116.0
2005	115.4	115.6	114.8	116.2	116.7	116.2	116.1	115.5	114.7	115.2	115.3	114.6	115.5
2006	114.8	114.4	114.5	113.5	112.7	112.8	113.2	112.9	112.9	113.4	113.4	114.0	113.5
2007	115.0	114.9	115.0	113.9	112.3	110.6	109.5	109.8	109.2	107.4	107.1	108.3	111.1
<b>Mobiles homes (v1575570)</b>													
2003	108.7	108.8	108.8	108.8	108.8	111.1	111.1	111.1	111.3	111.3	111.3	111.3	110.2
2004	113.9	114.1	114.9	117.0	117.0	117.0	117.8	117.8	117.8	117.8	117.8	117.8	116.7
2005	118.1	118.1	118.1	118.1	118.1	118.1	118.1	118.1	118.1	118.1	118.1	118.1	118.1
2006	121.2	121.2	122.8	125.8	125.8	125.8	125.8	127.1	128.3	128.3	128.3	129.5	125.8
2007	131.3	131.3	133.5	133.5	133.5	133.5	133.5	135.7	135.7	138.4	138.4	138.4	134.7

Table 2-16 – continued

**Industrial product price indexes, by commodity and commodity aggregations — Motor vehicles and other transport equipment**

	Jan.	Feb.	Mar.	Apr.	May	June	July	Aug.	Sept.	Oct.	Nov.	Dec.	Annual average
	1997=100												
<b>Commercial trailers and vehicles, not elsewhere specified (v1575574)</b>													
2003	106.2	103.7	104.9	103.7	104.6	104.6	103.9	103.9	102.9	102.5	102.1	101.4	103.7
2004	101.7	101.2	103.6	105.6	100.9	101.1	102.6	101.0	105.3	105.5	103.9	105.8	103.2
2005	109.1	111.2	106.5	104.7	109.3	108.1	104.2	109.0	108.2	111.2	110.6	107.4	108.3
2006	111.0	107.1	108.6	100.4	105.1	106.4	105.7	104.9	111.4	109.2	108.8	107.3	107.2
2007	103.9	107.7	106.2	101.5	100.8	101.2	104.2	104.4	103.9	103.9	103.8	103.8	103.8
<b>Commercial trailers and semi-trailers (v1575575)</b>													
2003	103.7	100.5	102.1	100.5	101.7	102.3	102.0	102.1	100.8	100.2	99.7	98.8	101.2
2004	99.3	98.7	101.6	104.2	98.3	98.5	100.3	98.3	103.5	103.8	101.8	104.1	101.0
2005	108.3	111.0	105.0	102.8	108.5	106.8	101.9	108.0	106.9	110.8	109.9	105.9	107.2
2006	110.5	105.7	107.5	97.2	103.1	104.6	103.7	102.7	110.9	108.1	107.4	105.5	105.6
2007	101.0	105.8	103.8	98.0	97.0	97.4	101.2	101.5	100.9	100.9	100.7	100.7	100.7
<b>Non-commercial trailers (v1575576)</b>													
2003	115.7	115.7	115.7	115.7	115.7	113.4	111.1	111.1	111.0	111.0	111.0	111.0	113.2
2004	111.0	111.0	111.0	111.0	111.0	111.0	111.3	111.3	112.1	112.1	112.1	112.1	111.4
2005	112.1	112.1	112.1	112.1	112.1	113.2	113.2	113.2	113.0	113.0	113.0	112.8	112.7
2006	112.8	112.8	112.8	112.8	112.8	113.3	113.3	113.3	113.3	113.3	114.0	114.0	113.2
2007	114.9	114.9	114.9	114.9	115.3	115.3	115.3	115.3	115.4	115.4	115.4	115.4	115.2
<b>Automobiles, domestic (v1575582)</b>													
2003	97.5	97.4	97.3	97.1	95.6	95.4	95.5	95.3	95.2	99.7	99.3	98.6	97.0
2004	98.8	97.9	96.5	95.8	97.0	96.9	97.0	95.8	95.5	97.3	97.0	97.1	96.9
2005	96.6	96.3	96.4	96.8	96.6	96.3	96.3	96.2	96.4	98.8	97.1	96.2	96.7
2006	94.8	94.9	94.3	94.9	95.3	94.6	94.1	93.7	94.4	94.3	93.8	94.4	94.5
2007	94.2	93.8	92.9	93.0	92.6	92.6	92.8	92.1	92.1	91.7	92.5	91.9	92.7
<b>Automobiles, export (v1575583)</b>													
2003	113.9	112.6	110.1	107.6	102.5	99.6	103.8	103.4	101.8	98.5	97.0	97.7	104.0
2004	96.6	99.1	99.1	100.3	103.0	101.4	98.8	98.0	96.2	92.0	88.2	89.9	96.9
2005	90.5	91.5	89.8	91.3	92.8	91.6	90.4	89.0	87.0	86.3	86.6	85.1	89.3
2006	84.8	84.2	84.8	83.8	81.3	81.7	82.8	82.0	81.8	82.8	83.4	84.6	83.2
2007	86.4	86.0	85.8	83.3	80.4	78.2	77.1	77.7	75.3	71.6	71.0	73.7	78.9
<b>Automobiles, good purchased for resale (v1575584)</b>													
2003	99.3	98.4	98.6	97.4	96.8	96.3	96.0	95.5	95.3	99.1	98.5	99.2	97.5
2004	99.1	99.6	99.4	98.5	98.2	98.9	98.5	97.2	97.2	99.1	100.0	101.5	98.9
2005	99.1	98.0	98.1	98.4	98.6	98.4	97.9	98.3	100.3	100.5	99.0	100.3	98.9
2006	98.4	99.1	98.1	98.0	97.1	96.5	96.9	96.7	97.2	98.4	98.1	97.8	97.7
2007	96.0	94.8	93.1	91.3	95.4	95.1	93.8	92.8	92.6	93.4	92.6	93.4	93.7
<b>Canadian market, North American cars (v1575585)</b>													
2003	99.1	98.3	98.5	97.4	96.7	96.2	96.0	95.4	95.3	99.2	98.5	99.1	97.5
2004	99.1	99.5	99.1	98.3	98.1	98.8	98.4	97.1	97.1	98.4	99.1	100.5	98.6
2005	98.2	97.3	97.4	97.7	97.8	97.6	97.2	97.5	99.3	99.8	98.3	99.3	98.1
2006	97.5	98.2	97.2	97.2	96.4	95.7	96.1	95.9	96.4	97.5	97.1	97.0	96.8
2007	95.3	94.1	92.5	91.0	94.6	94.4	93.2	92.2	92.0	92.7	92.1	92.8	93.1
<b>Canadian market, North American station wagons (v1575586)</b>													
2003	102.0	101.1	101.7	99.9	99.8	99.4	99.3	98.1	98.2	102.9	103.1	103.8	100.8
2004	104.5	105.5	104.4	104.1	103.8	104.3	104.0	102.8	103.1	102.7	103.1	104.9	103.9
2005	102.9	101.7	102.7	103.5	104.6	105.7	105.2	105.0	107.2	106.5	104.0	105.1	104.5
2006	102.4	104.0	103.0	103.0	102.1	101.4	100.9	101.3	103.1	104.3	103.8	103.8	102.8
2007	102.6	101.4	99.4	96.3	100.2	99.9	99.6	98.2	97.5	98.0	96.7	98.2	99.0
<b>Canadian market, North American sub-compacts (v1575587)</b>													
2003	95.9	95.7	96.7	95.5	97.2	93.2	93.9	94.0	94.0	96.6	96.6	96.6	95.5
2004	96.0	96.6	96.6	94.4	94.4	96.6	96.6	94.8	94.5	99.8	100.3	100.0	96.7
2005	96.3	96.0	96.1	94.8	94.7	91.0	91.0	91.3	98.0	96.1	96.1	96.1	94.8
2006	96.1	96.1	96.1	96.1	97.0	96.7	98.6	97.8	98.2	98.6	97.7	96.6	97.1
2007	95.9	95.7	95.5	97.8	99.2	99.9	98.8	97.2	97.2	97.1	95.7	94.7	97.1

Table 2-16 – continued

## Industrial product price indexes, by commodity and commodity aggregations — Motor vehicles and other transport equipment

	Jan.	Feb.	Mar.	Apr.	May	June	July	Aug.	Sept.	Oct.	Nov.	Dec.	Annual average
	1997=100												
Canadian market, North American compact-midsize (v1575588)													
2003	96.5	95.3	94.3	93.7	91.9	92.3	91.8	91.5	90.9	93.1	91.6	92.2	92.9
2004	91.8	91.1	91.1	90.4	90.7	91.3	90.8	89.8	89.5	91.2	91.3	93.1	91.0
2005	90.8	89.8	90.0	90.3	89.6	89.2	88.9	90.0	90.0	92.6	91.7	93.1	90.5
2006	91.7	91.8	90.2	90.2	88.8	88.1	88.4	88.0	87.7	88.5	89.1	88.6	89.3
2007	86.2	85.0	83.9	83.4	86.0	85.6	83.8	83.4	83.6	84.9	85.4	85.7	84.7
Canadian market, North American standards (v1575589)													
2003	98.6	98.2	99.3	99.0	97.1	97.8	96.5	97.0	96.9	103.3	101.1	102.1	98.9
2004	100.7	101.8	102.6	101.0	99.9	99.8	99.1	97.6	97.4	99.3	103.2	103.9	100.5
2005	102.0	101.0	98.3	98.4	97.5	96.6	96.0	95.9	96.5	97.7	96.8	97.7	97.9
2006	96.0	95.8	95.1	95.1	94.5	94.3	95.6	94.7	93.4	94.9	93.7	94.4	94.8
2007	92.1	90.1	87.6	85.1	92.2	91.8	89.4	88.6	89.3	89.7	89.3	89.7	89.6
Trucks, domestic (v1575593)													
2003	112.9	111.8	111.2	110.8	109.4	107.7	106.2	106.7	106.2	110.4	108.8	109.3	109.3
2004	108.2	107.8	108.2	107.4	107.5	107.0	106.9	105.8	105.6	110.0	108.9	110.0	107.8
2005	108.6	107.3	106.2	106.4	106.2	105.3	104.5	104.1	103.5	106.9	106.0	105.7	105.9
2006	105.4	104.6	104.4	103.6	103.3	102.4	102.0	101.3	101.7	102.7	102.3	102.6	103.0
2007	104.4	105.0	105.6	104.1	100.5	98.9	97.7	97.3	97.0	95.4	94.8	96.1	99.7
Trucks, export (v1575594)													
2003	125.5	124.1	121.9	119.4	113.2	110.0	114.7	114.2	112.4	105.4	103.6	104.3	114.1
2004	103.3	106.0	105.9	107.8	110.6	109.0	106.2	105.6	103.6	100.9	97.5	99.7	104.7
2005	100.2	101.4	99.5	101.4	103.0	101.8	100.3	98.8	96.6	95.3	95.6	93.9	99.0
2006	93.5	92.9	93.4	92.3	89.7	90.0	91.3	90.4	90.2	91.3	89.2	90.5	91.2
2007	92.3	91.9	91.7	89.0	85.9	83.4	82.0	82.6	80.1	76.1	75.5	78.3	84.1
Trucks, good purchased for resale (v1575595)													
2003	106.4	106.3	106.0	105.6	105.6	104.9	104.0	103.5	103.5	106.5	105.8	105.4	105.3
2004	106.6	106.3	106.9	107.0	106.4	106.2	105.8	104.9	104.8	109.2	109.5	110.4	107.0
2005	108.1	107.7	107.4	107.4	107.1	106.3	103.3	103.4	103.2	106.5	104.9	104.5	105.8
2006	103.4	103.6	102.9	103.3	103.3	102.0	101.3	101.0	100.2	100.0	100.2	100.4	101.8
2007	101.2	101.5	101.0	101.4	101.7	100.6	98.9	97.9	97.9	98.5	98.9	99.8	99.9
Canadian market, North American trucks (v1575596)													
2003	108.6	108.2	107.8	107.3	106.9	105.9	104.7	104.6	104.4	107.8	106.7	106.7	106.6
2004	107.1	106.7	107.3	107.1	106.7	106.4	106.1	105.1	105.0	109.4	109.2	110.2	107.2
2005	108.2	107.5	106.9	106.9	106.7	105.9	103.6	103.6	103.2	107.7	106.3	106.0	106.0
2006	105.2	105.0	104.5	104.4	104.3	103.2	102.6	102.1	101.7	101.9	101.9	102.2	103.2
2007	103.4	103.7	103.6	103.3	102.3	101.0	99.5	98.7	98.6	98.4	98.5	99.5	100.9
Canadian market, North American light trucks (v1575597)													
2003	105.1	104.6	104.2	103.9	104.2	103.5	101.6	101.5	101.5	105.7	104.7	104.6	103.8
2004	105.0	104.3	105.0	104.7	103.9	103.7	103.6	102.2	102.3	108.3	108.5	109.1	105.0
2005	106.6	105.7	105.1	104.6	104.2	103.2	100.6	100.8	100.6	105.9	104.2	104.0	103.8
2006	103.0	102.9	102.3	102.4	102.4	101.0	100.1	99.7	99.2	99.3	99.3	99.4	100.9
2007	100.5	100.5	100.4	100.4	99.5	99.0	97.7	96.7	96.8	97.2	97.5	98.4	98.7
Canadian market, North American medium trucks (v1575598)													
2003	119.1	119.6	120.9	119.9	115.8	114.8	116.1	116.0	115.7	115.0	114.1	114.4	116.8
2004	114.9	115.7	115.7	116.0	116.9	116.4	116.0	117.2	116.6	113.3	112.0	115.7	115.5
2005	115.9	116.2	115.6	118.9	119.4	119.0	117.9	117.4	116.7	116.9	117.0	116.5	117.3
2006	115.6	115.4	114.6	114.3	114.2	114.3	114.7	114.4	114.4	114.7	114.9	115.3	114.7
2007	116.4	118.9	118.8	118.3	117.1	110.6	108.0	107.7	106.8	105.2	104.8	105.9	111.5
Canadian market, North American heavy trucks (v1575599)													
2003	126.7	126.1	125.8	124.4	120.1	117.4	120.2	119.8	119.0	118.0	116.7	117.0	120.9
2004	116.9	118.3	118.2	118.9	120.4	119.5	118.4	118.7	117.6	114.7	112.4	115.0	117.4
2005	115.3	115.9	114.9	117.2	118.1	117.5	117.1	116.2	115.1	115.5	115.6	114.7	116.1
2006	114.7	114.3	114.2	113.6	112.6	112.8	113.5	113.0	113.0	113.5	113.9	114.6	113.6
2007	116.5	118.3	118.0	116.0	114.0	109.9	107.8	108.2	106.7	103.7	102.6	104.6	110.5

Table 2-16 – continued

**Industrial product price indexes, by commodity and commodity aggregations — Motor vehicles and other transport equipment**

	Jan.	Feb.	Mar.	Apr.	May	June	July	Aug.	Sept.	Oct.	Nov.	Dec.	Annual average
	1997=100												
<b>Motor vehicle parts (v1575600)</b>													
2003	104.9	104.5	103.5	102.5	100.7	99.8	101.6	101.7	101.3	100.3	99.9	100.1	101.7
2004	99.7	100.5	100.8	101.2	102.3	101.6	101.1	100.8	100.2	99.5	98.2	98.8	100.4
2005	99.4	99.7	99.0	99.5	99.9	99.3	98.6	98.1	97.4	97.9	98.4	98.1	98.8
2006	98.1	98.8	99.0	98.3	97.8	97.5	97.9	97.7	97.8	98.2	98.3	98.8	98.2
2007	99.6	99.1	99.0	98.1	97.2	96.4	96.9	97.2	96.8	95.1	94.9	95.8	97.2
<b>Truck, bus bodies and equipment (v1575601)</b>													
2003	109.8	109.8	109.8	109.7	109.7	109.5	109.5	109.5	109.9	109.9	110.2	110.2	109.8
2004	111.8	113.7	113.9	114.0	118.5	117.9	117.2	115.3	118.7	120.3	119.6	119.0	116.7
2005	121.3	119.7	120.5	120.6	123.5	123.3	121.3	121.5	121.0	121.1	121.9	121.7	121.4
2006	121.6	122.9	122.5	122.0	123.0	124.0	123.3	123.4	125.9	125.0	125.4	125.4	123.7
2007	126.2	126.6	126.3	128.4	129.3	129.1	128.5	128.8	128.1	127.7	126.9	126.9	127.7
<b>Bus bodies (v1575602)</b>													
2003	108.8	108.8	108.8	108.8	108.8	108.8	108.8	108.8	109.9	109.9	109.9	109.9	109.2
2004	109.9	109.9	109.9	109.9	109.8	108.2	106.6	101.9	107.1	108.8	107.3	105.8	107.9
2005	111.3	107.5	109.1	109.2	114.5	114.1	109.4	109.7	108.6	108.9	110.8	110.2	110.3
2006	108.6	111.6	110.4	109.3	110.4	111.5	109.7	109.9	111.4	109.1	110.1	110.1	110.2
2007	111.6	112.0	110.8	115.3	115.7	114.4	112.9	114.0	113.9	113.2	113.0	113.0	113.3
<b>Bodies for trucks and trailers (v1575603)</b>													
2003	110.6	110.6	110.6	110.5	110.5	110.2	110.2	110.1	110.1	110.0	110.5	110.5	110.4
2004	113.4	116.8	116.8	117.0	125.3	125.4	125.4	125.4	127.6	129.1	129.1	129.1	123.4
2005	129.1	129.1	129.3	129.4	130.5	130.5	130.5	130.5	130.5	130.6	130.6	130.6	130.1
2006	131.6	131.6	131.8	131.8	132.7	133.7	133.8	133.8	137.1	137.2	137.2	137.3	134.1
2007	137.5	138.0	138.3	138.7	139.9	140.7	140.8	140.5	139.2	139.2	137.8	137.8	139.0
<b>Motor vehicles engines, electric equipment and parts (v1575606)</b>													
2003	106.7	106.0	104.4	102.2	98.7	96.9	102.7	103.4	102.3	100.9	99.0	99.4	101.9
2004	98.7	100.0	100.0	100.7	102.5	102.3	100.6	100.1	98.6	97.3	93.7	94.8	99.1
2005	95.2	95.9	94.7	95.7	96.7	95.1	92.8	91.9	90.6	92.9	94.0	94.0	94.1
2006	93.8	93.3	93.8	93.0	90.9	90.7	91.6	91.7	91.5	92.8	92.9	93.9	92.5
2007	95.2	94.6	94.4	92.6	90.4	89.8	90.8	91.6	89.6	86.5	86.0	88.2	90.8
<b>Motor vehicle engine parts (v1575610)</b>													
2003	96.9	96.5	95.8	95.0	93.3	92.0	93.2	93.1	92.6	91.7	91.3	91.5	93.6
2004	91.1	91.8	91.8	92.1	92.9	92.4	91.7	91.5	90.5	89.7	88.6	89.1	91.1
2005	89.2	89.5	88.9	89.3	89.7	89.4	89.0	88.6	87.8	87.8	87.8	86.8	88.6
2006	86.3	85.8	86.3	85.5	83.7	84.3	85.1	84.9	84.8	85.5	85.9	86.8	85.4
2007	88.0	87.7	87.6	85.8	83.6	81.9	81.1	82.1	80.2	77.4	77.0	79.0	82.6
<b>Engine filters and elements (v1575613)</b>													
2003	108.7	108.2	107.1	106.0	103.7	102.6	104.2	104.1	103.4	102.2	101.6	101.8	104.5
2004	101.3	102.5	102.5	102.9	104.0	103.4	102.3	102.0	101.2	100.1	99.4	100.0	101.8
2005	100.2	100.6	99.1	99.7	100.3	99.8	99.7	99.2	98.4	98.4	98.5	97.6	99.3
2006	97.3	97.1	97.5	96.9	95.4	95.8	96.4	96.2	96.1	96.6	97.0	97.7	96.7
2007	98.7	96.8	96.7	95.2	94.4	93.1	92.4	93.6	92.1	88.7	88.7	89.5	93.3
<b>Other auxiliary electrical equipment for internal combustion engine (v1575620)</b>													
2003	103.9	103.3	101.8	100.6	97.6	96.0	98.3	98.0	97.2	95.5	94.7	95.1	98.5
2004	94.4	95.7	95.7	96.2	97.7	96.9	95.4	95.0	94.1	92.4	90.4	91.3	94.6
2005	91.6	92.2	91.2	92.0	92.8	92.2	90.6	89.9	88.8	88.8	89.0	88.2	90.6
2006	88.0	87.7	88.0	87.5	86.2	86.3	87.4	87.0	86.9	87.4	87.7	88.4	87.4
2007	89.3	89.1	89.0	87.7	86.1	85.0	84.4	84.8	83.5	81.5	81.2	82.6	85.4
<b>Other motor vehicles parts (v1575624)</b>													
2003	104.2	103.9	103.0	102.4	100.9	100.2	101.1	101.0	100.7	99.9	99.8	99.9	101.4
2004	99.6	100.1	100.6	100.9	101.6	100.9	100.6	100.5	100.0	99.3	98.6	99.2	100.2
2005	99.7	100.0	99.4	99.8	99.9	99.6	99.3	98.9	98.4	98.4	98.8	98.4	99.2
2006	98.4	99.4	99.5	98.9	98.7	98.3	98.6	98.4	98.4	98.7	98.8	99.2	98.8
2007	99.8	99.3	99.2	98.5	97.8	97.0	97.4	97.5	97.6	96.2	96.1	96.8	97.8

Table 2-16 – continued

## Industrial product price indexes, by commodity and commodity aggregations — Motor vehicles and other transport equipment

	Jan.	Feb.	Mar.	Apr.	May	June	July	Aug.	Sept.	Oct.	Nov.	Dec.	Annual average
	1997=100												
Other rubber and plastic, auto parts, hard (v1575625)													
2003	99.1	99.1	99.1	99.1	99.0	99.0	98.7	98.7	98.7	98.7	98.7	98.7	98.9
2004	98.7	98.7	98.7	98.7	98.7	98.7	98.7	98.6	98.6	98.6	98.6	98.6	98.7
2005	98.6	98.7	98.5	98.7	98.8	98.7	98.7	97.9	97.7	97.7	98.2	98.0	98.4
2006	98.0	97.9	98.0	97.9	97.6	97.7	97.7	97.6	97.6	97.7	97.8	97.9	97.8
2007	98.0	98.0	98.0	97.7	97.4	97.2	97.1	97.2	97.0	96.6	96.5	96.8	97.3
Other motor vehicle fabrics and plastic accessories, soft (v1575628)													
2003	100.9	100.1	98.2	96.0	92.4	90.4	93.2	92.9	91.9	89.9	88.9	89.4	93.7
2004	88.5	89.1	89.1	89.3	90.0	89.6	90.4	90.3	89.8	89.7	89.8	90.3	89.7
2005	90.4	90.6	89.7	90.1	90.5	90.2	89.9	89.5	89.1	90.1	90.2	89.8	90.0
2006	89.8	89.7	89.9	89.8	89.3	89.9	90.1	89.9	89.9	90.1	90.2	90.4	89.9
2007	90.7	90.6	90.6	90.1	89.5	89.1	88.8	88.8	88.5	87.6	87.5	88.0	89.2
Steering suspension front axles and parts (v1575634)													
2003	102.3	102.4	102.2	102.0	101.8	101.6	101.7	101.3	101.4	101.2	101.2	101.2	101.7
2004	101.1	101.1	101.4	101.6	102.0	101.7	101.4	101.2	100.4	100.0	99.5	99.7	100.9
2005	99.8	99.9	99.7	99.9	100.1	99.9	99.7	99.5	99.3	99.3	99.3	99.1	99.6
2006	99.1	99.0	100.1	100.0	99.6	99.7	99.8	99.7	99.7	99.8	99.9	100.1	99.7
2007	100.3	100.3	99.8	99.4	99.0	98.7	98.4	98.8	98.7	98.0	97.9	98.3	99.0
Stampings, motor vehicles (v1575637)													
2003	101.7	101.7	101.6	101.5	101.4	101.3	101.4	101.5	101.4	101.3	101.3	101.3	101.4
2004	101.3	101.3	101.3	101.2	101.2	101.2	101.1	101.1	101.1	101.0	101.0	101.1	101.2
2005	101.1	101.2	101.1	101.1	101.2	101.2	101.1	101.1	101.1	101.1	101.1	101.1	101.1
2006	101.1	101.1	101.1	101.1	101.1	101.1	101.1	101.3	101.3	101.3	101.3	101.3	101.2
2007	101.3	101.3	101.3	101.3	101.3	101.2	101.3	101.3	101.3	101.2	101.2	101.3	101.3
Motor vehicle wheels and brakes (v3860048)													
2003	114.2	113.2	111.5	110.1	105.1	102.5	106.1	105.6	104.2	101.4	100.1	100.2	106.2
2004	99.0	101.2	101.1	102.0	106.2	105.4	103.3	104.6	103.0	100.2	96.7	98.3	101.8
2005	103.2	104.2	103.0	104.7	106.7	105.7	104.6	103.3	101.5	100.7	100.9	99.6	103.2
2006	99.4	98.9	99.4	98.4	96.1	96.4	97.4	96.7	96.6	97.7	98.2	99.3	97.9
2007	102.7	102.3	102.2	99.9	97.1	94.6	94.6	95.1	92.7	89.1	88.5	91.1	95.8
Radiators for motor vehicles (v3860054)													
2003	94.8	94.0	92.3	90.9	87.3	85.4	88.1	87.8	86.8	84.9	83.9	84.4	88.4
2004	83.5	85.1	85.1	85.7	87.4	86.4	84.8	84.3	83.2	81.2	78.8	79.9	83.8
2005	80.2	80.9	79.8	80.7	81.6	80.9	80.1	79.2	78.0	78.0	78.1	77.2	79.6
2006	77.0	76.6	77.0	76.4	74.8	75.0	75.7	75.2	75.1	75.7	76.0	76.8	75.9
2007	77.9	77.6	77.5	75.9	74.7	73.4	72.7	74.2	72.6	67.5	68.0	68.0	73.3
Mufflers, resonators, exhaust, for motor vehicles (v1575649)													
2003	109.8	108.7	106.2	104.2	99.1	96.5	100.3	99.9	99.9	99.6	99.4	99.4	101.9
2004	99.3	99.1	98.3	98.3	99.9	99.2	98.2	97.1	96.2	94.6	93.0	93.9	97.3
2005	95.1	95.4	94.8	95.8	96.6	96.0	95.3	94.6	93.5	93.5	93.7	92.9	94.8
2006	92.7	92.4	92.7	92.2	90.9	91.0	91.6	91.2	91.1	91.6	91.9	92.6	91.8
2007	93.5	93.2	93.2	91.8	90.3	89.1	88.5	88.8	87.6	85.6	85.3	86.7	89.5
Other motor vehicle parts, accessories (v1575653)													
2003	100.8	100.8	100.2	100.1	100.2	100.2	99.8	99.8	99.7	99.7	99.7	99.7	100.1
2004	99.7	99.5	99.5	99.6	99.7	98.4	99.1	98.7	98.7	98.6	98.7	98.7	99.1
2005	98.7	98.7	98.2	98.2	97.4	97.4	97.4	97.4	97.4	97.4	97.4	97.4	97.8
2006	97.4	97.4	97.0	97.0	96.9	95.7	95.7	95.7	95.7	95.7	95.7	95.7	96.3
2007	95.7	95.7	95.6	95.6	95.6	95.6	95.7	95.6	97.3	97.1	97.1	97.2	96.2
Motor vehicle engines and parts (v1575658)													
2003	106.9	106.2	104.5	102.2	98.7	96.8	102.9	103.7	102.6	101.2	99.2	99.6	102.0
2004	98.9	100.3	100.2	101.0	102.8	102.6	100.8	100.3	98.7	97.4	93.6	94.8	99.3
2005	95.1	95.8	94.5	95.5	96.5	94.9	92.5	91.5	90.2	92.7	93.9	93.9	93.9
2006	93.7	93.2	93.7	92.9	90.6	90.5	91.4	91.5	91.3	92.7	92.7	93.7	92.3
2007	95.0	94.4	94.2	92.3	90.0	89.4	90.6	91.4	89.3	86.1	85.6	87.8	90.5

Table 2-16 – continued

**Industrial product price indexes, by commodity and commodity aggregations — Motor vehicles and other transport equipment**

	Jan.	Feb.	Mar.	Apr.	May	June	July	Aug.	Sept.	Oct.	Nov.	Dec.	Annual average
	1997=100												
<b>Auxiliary electric equipment (v1575659)</b>													
2003	104.4	103.9	102.7	101.8	99.2	97.9	99.8	99.6	98.9	97.5	96.8	97.2	100.0
2004	96.6	97.7	97.7	98.2	99.6	99.0	98.1	97.8	97.0	96.0	94.7	95.7	97.3
2005	96.0	96.7	96.1	96.9	97.9	97.5	96.2	95.7	95.1	95.3	95.6	95.0	96.2
2006	94.9	94.7	95.0	94.6	93.3	93.5	94.4	94.0	93.9	94.4	94.7	96.1	94.5
2007	97.0	96.8	96.8	96.2	94.8	93.6	93.4	93.8	92.5	90.6	90.3	91.7	94.0
<b>Other transport equipment (v1575660)</b>													
2003	121.3	120.3	118.2	116.4	111.5	109.2	113.3	113.4	112.1	109.4	108.0	108.7	113.5
2004	107.3	109.6	109.7	110.7	112.9	111.5	109.2	108.9	107.3	104.6	101.4	102.9	108.0
2005	103.2	104.1	102.5	103.7	105.2	103.9	102.7	102.0	100.7	101.0	101.1	100.0	102.5
2006	100.0	99.3	99.9	99.0	96.6	96.9	98.0	97.4	97.4	98.1	98.8	99.9	98.4
2007	101.3	101.0	101.2	99.8	98.0	96.7	96.0	96.6	95.3	93.4	93.1	94.7	97.3
<b>Railway rolling stock and parts (v1575666)</b>													
2003	112.7	112.8	112.9	112.9	112.9	112.9	112.9	112.9	113.1	113.1	113.1	113.6	113.0
2004	110.8	111.2	112.1	112.1	111.7	111.4	111.4	113.2	113.4	113.4	114.0	114.0	112.4
2005	111.5	110.9	110.2	109.5	109.7	108.0	105.9	107.2	109.6	110.4	109.8	110.2	109.4
2006	110.9	109.6	109.7	109.9	109.3	109.3	109.6	109.9	109.9	108.6	109.6	109.2	109.6
2007	109.1	108.9	108.8	109.0	109.2	109.0	108.1	108.5	110.3	111.4	111.5	111.5	109.6
<b>Pleasure boats and sporting craft (v1575677)</b>													
2003	123.6	122.4	119.9	117.7	112.2	109.3	113.4	113.0	111.8	108.8	107.3	108.0	114.0
2004	106.7	109.1	109.0	110.1	112.6	111.1	108.6	108.4	106.7	103.8	100.1	101.7	107.3
2005	102.2	103.2	101.5	103.0	104.3	103.2	102.0	101.0	99.1	99.1	99.3	97.9	101.3
2006	97.7	97.1	97.7	96.7	94.2	94.5	95.6	95.2	95.0	95.9	96.5	97.7	96.2
2007	99.4	99.0	98.8	96.4	93.5	91.4	90.3	91.0	88.6	85.0	84.4	87.0	92.1
<b>Locomotives, cars and tenders, railway service (v1575681)</b>													
2003	115.0	115.0	115.0	115.0	115.0	115.0	115.0	115.0	115.0	115.0	115.0	115.0	115.0
2004	111.3	111.3	111.3	111.3	111.3	111.3	111.3	111.3	111.3	111.3	111.3	111.3	111.3
2005	107.8	107.8	107.8	107.8	107.8	107.8	107.8	107.8	107.8	107.8	107.8	107.8	107.8
2006	107.8	107.8	107.8	107.8	107.8	107.8	107.8	107.8	107.8	107.8	107.8	107.8	107.8
2007	107.8	107.8	107.8	107.8	107.8	107.8	107.8	107.8	107.8	107.8	107.8	107.8	107.8

**Note(s):** Indexes for the most recent six months shown are subject to revision



**Table 2-17**  
**Industrial product price indexes, by commodity and commodity aggregations — Electrical and communication products**

	Jan.	Feb.	Mar.	Apr.	May	June	July	Aug.	Sept.	Oct.	Nov.	Dec.	Annual average
	1997=100												
<b>Electrical and communication products (v1575683)</b>													
2003	100.0	99.8	98.7	97.7	95.7	94.4	95.9	95.1	94.3	93.1	92.5	92.5	95.8
2004	93.7	94.8	95.1	95.5	96.5	96.2	95.4	95.1	94.6	93.8	92.3	93.1	94.7
2005	93.3	94.0	93.5	94.1	94.8	94.4	94.0	93.5	93.1	93.3	93.6	93.0	93.7
2006	93.0	93.2	93.7	93.7	93.1	93.3	94.2	93.8	93.5	93.8	94.1	94.9	93.7
2007	95.6	94.8	94.7	94.3	93.1	92.2	91.6	91.7	90.6	89.2	88.5	89.5	92.2
<b>Appliances and receivers, household (v1575684)</b>													
2003	100.7	100.8	100.8	100.8	100.8	100.8	100.8	100.8	100.8	100.8	101.0	101.0	100.8
2004	101.0	100.9	100.9	101.0	101.1	101.3	101.3	101.2	101.3	101.9	102.0	102.0	101.3
2005	102.6	102.7	102.6	102.6	102.7	102.3	102.4	102.4	102.3	102.3	102.3	102.2	102.4
2006	102.3	102.2	102.1	101.4	101.1	101.1	101.1	101.7	101.9	102.0	102.3	102.4	101.8
2007	102.4	102.1	102.1	102.0	101.9	101.9	101.5	101.5	101.4	101.3	101.3	101.4	101.7
<b>Major household appliances (v1575685)</b>													
2003	100.5	100.5	100.5	100.5	100.5	100.5	100.4	100.4	100.4	100.4	100.4	100.4	100.4
2004	100.4	100.2	100.2	100.2	100.2	100.2	100.2	100.2	100.2	100.6	100.6	100.6	100.3
2005	100.6	100.7	100.6	100.7	100.7	100.3	100.3	100.3	100.2	100.2	100.2	100.1	100.4
2006	100.8	100.6	100.6	99.8	99.7	99.7	99.7	100.9	100.9	100.9	100.9	101.0	100.5
2007	101.1	100.6	100.5	100.4	100.3	100.2	99.6	99.6	99.5	99.3	99.3	99.4	100.0
<b>Refrigerators and freezers, household (v1575686)</b>													
2003	96.3	96.3	96.3	96.3	96.3	96.3	96.3	96.3	96.3	96.3	96.3	96.3	96.3
2004	96.3	96.3	96.3	96.3	96.3	96.3	96.3	96.3	96.3	96.3	96.3	96.3	96.3
2005	96.3	96.3	96.3	96.3	96.3	96.3	96.7	96.7	96.7	96.7	96.7	96.7	96.5
2006	98.0	98.0	98.0	98.0	98.0	98.0	98.0	99.5	99.5	99.5	99.5	99.5	98.6
2007	99.5	99.5	99.5	99.5	99.5	99.5	97.4	97.4	97.4	97.4	97.4	97.4	98.4
<b>Domestic cooking stoves and ranges (v1575687)</b>													
2003	93.0	93.0	93.0	93.0	93.0	93.0	93.0	93.0	93.0	93.0	93.0	93.0	93.0
2004	93.0	93.0	93.0	93.0	93.0	93.0	93.0	93.0	93.0	93.0	93.0	93.0	93.0
2005	93.0	93.0	93.0	93.0	93.0	91.5	91.5	91.5	91.5	91.5	91.5	91.5	92.1
2006	92.5	92.5	92.5	92.5	92.5	92.5	92.5	93.9	93.9	93.9	93.9	93.9	93.1
2007	93.9	92.6	92.6	92.6	92.6	92.6	92.6	92.6	92.6	92.6	92.6	92.6	92.7
<b>Small electrical appliances (v1575693)</b>													
2003	106.9	107.4	107.4	107.4	107.4	107.4	107.6	107.6	107.6	107.6	108.3	108.3	107.6
2004	108.3	108.3	108.3	109.0	109.3	109.8	109.8	109.8	110.3	111.4	112.0	112.0	109.9
2005	114.4	114.4	114.4	114.3	114.3	113.9	114.3	114.3	114.1	114.1	114.1	114.0	114.2
2006	114.0	114.1	113.4	112.7	112.8	112.7	112.7	112.7	112.7	112.7	114.1	114.1	113.2
2007	114.0	114.0	114.0	114.0	114.0	114.0	114.0	114.0	113.9	113.9	113.9	113.9	114.0
<b>Small electrical appliances for cooking (v1575696)</b>													
2003	104.7	104.7	104.7	104.7	104.7	104.7	105.7	105.7	105.7	105.7	105.7	105.7	105.2
2004	105.7	105.7	105.7	105.7	105.7	105.7	105.7	105.7	105.7	105.7	105.7	105.7	105.7
2005	105.7	105.7	105.7	105.7	105.7	105.7	107.5	107.5	107.5	107.5	107.5	107.5	106.6
2006	107.5	107.5	107.5	104.8	104.8	104.8	104.8	104.8	104.8	104.8	104.8	104.8	105.5
2007	104.8	104.8	104.8	104.8	104.8	104.8	104.8	104.8	104.8	104.8	104.8	104.8	104.8
<b>Sound components, radio and television receiver (v1575700)</b>													
2003	92.0	92.0	92.0	92.0	92.0	92.0	92.0	92.0	92.0	92.0	92.0	92.0	92.0
2004	92.0	92.0	92.0	92.0	92.0	92.0	92.0	92.0	92.0	92.0	92.0	92.0	92.0
2005	92.0	92.0	92.0	92.0	92.0	92.0	92.0	92.0	92.0	92.0	92.0	92.0	92.0
2006	90.2	90.2	90.2	90.2	88.4	88.4	88.4	88.4	89.5	89.5	89.5	89.5	89.4
2007	89.5	89.5	89.5	89.5	89.5	89.5	89.5	89.5	89.5	89.5	89.5	89.5	89.5
<b>Household appliances (v1575706)</b>													
2003	104.7	104.8	104.8	104.8	104.8	104.8	104.3	104.3	104.3	104.3	104.3	104.3	104.5
2004	104.3	103.8	103.8	103.8	103.8	103.8	103.8	103.5	103.5	103.5	103.5	103.5	103.7
2005	103.5	102.9	102.9	102.9	102.9	102.9	102.9	102.9	102.9	102.9	102.9	102.9	103.0
2006	102.9	102.3	102.3	99.8	99.8	99.8	99.8	99.8	99.8	99.8	99.8	99.8	100.5
2007	99.8	99.2	99.2	99.2	99.2	99.2	99.2	99.2	99.2	99.2	99.2	99.2	99.2

Table 2-17 – continued

**Industrial product price indexes, by commodity and commodity aggregations — Electrical and communication products**

	Jan.	Feb.	Mar.	Apr.	May	June	July	Aug.	Sept.	Oct.	Nov.	Dec.	Annual average
	1997=100												
<b>Other electrical products (v1575707)</b>													
2003	100.0	99.7	98.5	97.5	95.2	93.8	95.5	94.6	93.7	92.4	91.8	91.7	95.4
2004	93.0	94.3	94.5	95.1	96.1	95.8	94.9	94.5	94.0	93.1	91.4	92.3	94.1
2005	92.5	93.3	92.7	93.4	94.1	93.7	93.2	92.7	92.3	92.5	92.9	92.2	93.0
2006	92.2	92.4	93.0	93.1	92.4	92.7	93.6	93.1	92.7	93.1	93.3	94.2	93.0
2007	95.0	94.2	94.1	93.6	92.4	91.3	90.7	90.8	89.7	88.1	87.3	88.5	91.3
<b>Communication equipment (v1575708)</b>													
2003	102.0	101.3	99.5	98.0	94.3	92.4	95.0	94.7	93.0	91.0	89.7	89.7	95.0
2004	92.8	94.4	94.4	95.0	96.8	95.9	94.1	93.5	92.6	90.7	87.9	89.0	93.1
2005	89.4	90.6	89.3	90.3	91.3	90.5	89.6	88.8	87.8	87.8	88.0	87.0	89.2
2006	86.4	86.8	87.2	86.5	84.3	84.3	85.0	84.4	84.3	85.0	85.4	86.1	85.5
2007	87.6	87.4	87.2	85.4	83.4	82.0	81.2	81.6	79.8	77.1	76.7	78.6	82.3
<b>Radio and television broadcast and studio equipment (v1575709)</b>													
2003	107.3	107.3	107.3	107.3	107.3	107.3	107.3	107.3	107.3	107.3	103.9	103.9	106.7
2004	101.5	101.5	101.5	101.5	101.5	102.6	102.6	102.6	102.6	105.0	105.0	105.0	102.7
2005	105.0	105.0	105.0	105.0	105.0	105.0	105.0	105.0	108.1	108.1	108.1	108.1	106.0
2006	103.1	103.1	103.1	103.1	103.1	100.7	100.7	100.3	100.2	100.7	101.0	101.7	101.7
2007	106.1	105.9	105.8	104.4	102.7	101.4	100.8	101.1	99.7	97.5	97.2	98.7	101.8
<b>Industrial electrical equipment (v1575726)</b>													
2003	115.6	117.4	117.4	117.2	117.4	117.4	117.3	115.9	115.8	115.7	115.7	115.7	116.5
2004	115.7	115.1	115.1	115.2	114.6	115.2	115.2	115.2	117.2	117.4	117.0	116.9	115.8
2005	117.5	117.6	117.7	118.3	118.6	118.6	118.8	119.0	120.7	121.2	121.2	121.6	119.2
2006	124.1	123.3	123.7	124.5	124.4	125.3	128.0	127.9	128.1	128.8	130.7	131.0	126.6
2007	131.2	131.2	131.0	131.9	132.6	132.6	132.4	132.3	132.3	132.0	131.9	131.9	131.9
<b>Power, distribution and other transformers (v1575727)</b>													
2003	101.3	102.1	102.0	101.4	102.1	102.0	101.6	101.5	101.3	101.1	101.1	101.2	101.6
2004	101.2	99.1	99.1	99.5	103.1	103.5	103.5	103.5	103.8	104.7	104.6	104.6	102.5
2005	106.3	106.8	106.3	107.9	108.8	108.9	109.6	110.1	110.0	111.9	112.0	113.2	109.3
2006	121.5	123.8	125.3	127.3	127.2	130.1	138.9	138.9	139.2	141.6	147.6	148.6	134.2
2007	149.3	149.3	148.6	149.9	149.8	149.8	149.2	149.2	148.9	148.1	147.8	147.8	149.0
<b>Transformer equipment (v1575728)</b>													
2003	105.8	105.5	104.8	104.2	102.8	102.1	103.1	103.0	102.6	101.8	101.5	101.6	103.2
2004	101.3	101.9	101.9	102.2	102.9	102.5	101.8	101.6	101.2	100.4	99.5	99.9	101.4
2005	100.0	100.3	99.8	100.2	100.6	100.3	100.0	99.6	99.1	99.1	100.1	99.7	99.9
2006	99.6	99.5	99.7	99.4	98.8	98.8	99.1	98.9	98.9	99.1	99.3	99.6	99.2
2007	100.0	99.9	99.9	99.2	98.5	97.9	97.7	97.8	97.2	96.3	96.1	96.8	98.1
<b>Power and distribution transformers (v1575729)</b>													
2003	100.8	101.7	101.6	101.0	102.0	102.0	101.5	101.3	101.1	101.0	101.1	101.2	101.4
2004	101.2	98.8	98.8	99.2	103.1	103.6	103.7	103.7	104.1	105.1	105.1	105.1	102.6
2005	107.1	107.6	107.0	108.7	109.7	109.9	110.7	111.2	111.2	113.4	113.4	114.7	110.4
2006	124.0	126.5	128.3	130.5	130.5	133.6	143.4	143.4	143.7	146.4	153.1	154.1	138.1
2007	154.9	154.9	154.1	155.6	155.6	155.6	155.0	155.0	154.8	154.0	153.6	153.6	154.7
<b>Industrial control equipment (v1575733)</b>													
2003	128.0	131.9	131.9	131.9	131.9	131.9	131.9	128.6	128.6	128.6	128.6	128.6	130.2
2004	128.6	128.6	128.6	128.6	124.7	125.7	125.7	125.7	130.3	130.3	130.3	130.3	128.1
2005	130.3	130.3	130.8	130.8	130.8	130.8	130.8	130.8	134.9	134.9	134.9	134.9	132.1
2006	134.9	131.2	131.2	131.5	131.5	131.5	131.5	131.3	131.6	131.6	131.6	131.5	131.7
2007	131.5	131.5	131.5	133.2	135.1	135.1	135.1	135.1	135.1	135.1	135.1	135.1	134.0
<b>Electric wire and cable (v1575740)</b>													
2003	94.2	95.1	94.5	93.9	94.0	93.1	93.2	93.4	93.7	94.0	94.7	94.9	94.1
2004	96.8	99.7	102.8	103.6	102.8	102.6	102.9	102.7	102.1	103.2	103.2	104.3	102.2
2005	103.5	103.9	105.5	105.9	105.8	107.4	106.2	106.1	109.3	112.0	115.0	114.8	108.0
2006	115.4	118.5	119.8	124.7	134.2	136.5	138.4	138.3	134.3	134.0	132.3	130.3	129.7
2007	127.8	128.2	129.2	134.6	136.4	133.3	133.2	132.4	132.2	131.5	128.0	127.6	131.2

Table 2-17 – continued

## Industrial product price indexes, by commodity and commodity aggregations — Electrical and communication products

	Jan.	Feb.	Mar.	Apr.	May	June	July	Aug.	Sept.	Oct.	Nov.	Dec.	Annual average
	1997=100												
<b>Other insulated wires and cables (v1575743)</b>													
2003	95.0	95.1	95.0	94.2	94.5	94.0	94.2	93.8	94.3	94.5	94.7	94.9	94.5
2004	96.2	98.6	101.0	101.5	101.8	101.5	102.0	101.7	101.2	101.3	102.9	102.0	101.0
2005	103.1	102.5	102.8	104.8	103.6	104.5	103.3	104.1	106.8	110.2	112.2	112.0	105.8
2006	112.4	115.2	117.3	120.2	125.8	129.9	130.5	131.2	128.2	127.8	126.2	123.6	124.0
2007	123.2	122.8	122.5	124.8	127.1	125.9	124.6	124.0	123.7	122.5	120.9	120.0	123.5
<b>Wire and cables, insulated, not exceeding 1000 volts (v1575745)</b>													
2003	95.0	94.6	94.4	93.8	93.9	93.5	92.9	92.5	93.2	93.5	93.7	94.1	93.8
2004	96.1	100.2	104.6	105.5	105.4	105.4	105.8	105.6	104.4	104.3	106.2	105.7	104.1
2005	106.1	106.1	106.0	106.6	105.8	106.0	105.6	106.7	108.4	113.0	116.1	116.2	108.6
2006	116.8	119.5	121.7	125.9	134.3	140.6	141.0	142.4	137.9	136.3	132.4	126.6	131.3
2007	125.7	125.1	125.0	127.2	132.9	129.9	127.4	125.1	125.1	122.6	120.3	117.9	125.4
<b>Wires and cables, insulated, over 1000 volts (v1575746)</b>													
2003	100.5	101.6	101.7	99.4	100.6	99.2	101.4	100.4	100.9	101.1	101.8	102.0	100.9
2004	103.7	105.4	106.5	107.0	108.9	107.2	108.7	107.7	108.3	108.7	111.7	108.9	107.7
2005	113.1	110.6	112.1	119.4	115.5	119.2	114.3	118.7	127.0	132.2	134.5	133.5	120.8
2006	134.4	141.3	145.7	149.8	156.7	160.7	162.0	162.1	158.4	159.6	161.0	161.3	154.4
2007	160.5	160.2	159.0	165.0	163.4	164.7	164.3	166.1	164.7	164.9	162.8	164.0	163.3
<b>Turbines, all types (v1575747)</b>													
2003	107.3	107.3	107.3	107.3	107.3	107.3	107.3	107.3	107.7	108.2	106.6	108.4	107.4
2004	108.0	108.8	108.8	109.1	110.1	109.5	108.6	108.4	107.8	106.7	106.9	107.5	108.4
2005	109.9	110.3	109.7	110.2	110.8	110.3	109.9	109.4	108.6	108.6	108.7	108.2	109.6
2006	108.1	107.9	110.0	109.6	108.6	108.7	109.2	108.9	108.8	109.1	109.4	109.9	109.0
2007	112.6	112.5	112.4	111.4	110.2	109.2	108.8	109.0	108.0	106.5	106.2	107.3	109.5
<b>Electric motors and engines (v1575751)</b>													
2003	109.0	108.7	107.8	107.9	106.0	105.1	106.5	106.3	105.8	105.1	104.6	104.9	106.5
2004	104.5	105.3	105.3	105.9	107.8	108.1	109.1	109.2	108.5	109.7	110.7	112.7	108.1
2005	113.9	115.5	115.8	117.3	119.4	119.7	120.0	120.2	120.9	122.0	123.3	123.7	119.3
2006	124.0	123.9	124.2	124.0	122.6	122.8	123.4	123.0	122.9	123.3	123.6	129.3	123.9
2007	130.6	130.7	130.6	133.1	131.1	129.6	130.8	131.2	129.5	126.9	126.5	128.3	129.9
<b>Electric motors and generators (v1575754)</b>													
2003	108.0	107.7	106.9	107.5	105.9	105.0	106.2	106.1	105.7	105.3	104.8	105.0	106.2
2004	104.6	105.4	105.3	106.0	108.3	109.2	111.3	111.5	110.9	113.3	115.6	118.3	110.0
2005	119.9	122.1	122.9	125.0	127.8	128.6	129.2	129.8	131.4	133.0	134.8	135.8	128.4
2006	135.9	135.8	136.3	136.2	134.5	134.7	135.5	134.9	134.8	135.4	135.8	144.3	136.2
2007	145.5	145.9	145.7	150.1	147.7	145.9	147.9	148.4	146.3	143.2	142.6	144.9	146.2
<b>All other electrical products, not elsewhere specified (v1575757)</b>													
2003	111.7	111.7	111.9	111.7	111.8	111.8	111.5	111.6	111.6	111.5	111.6	111.3	111.6
2004	111.8	111.8	112.5	112.5	112.9	113.6	114.3	114.0	114.4	114.6	115.2	114.9	113.5
2005	114.7	115.0	114.7	114.9	114.5	114.2	114.3	114.3	114.1	114.3	114.5	114.7	114.5
2006	114.3	114.6	115.4	116.0	115.9	116.1	116.4	116.8	115.4	115.5	115.6	116.8	115.7
2007	117.7	117.2	118.0	117.7	117.7	117.9	117.8	118.2	118.4	119.2	119.2	119.2	118.2
<b>Wet cell storage batteries and parts (v1575764)</b>													
2003	109.1	109.1	109.1	109.1	109.1	109.1	109.1	109.1	109.1	109.1	109.1	109.1	109.1
2004	109.1	109.1	109.1	109.1	109.1	109.1	109.1	109.1	109.1	110.7	111.6	111.6	109.6
2005	111.6	111.6	111.6	112.1	112.1	112.1	112.1	112.1	112.1	112.1	114.3	114.3	112.3
2006	114.3	114.3	114.3	114.9	114.9	114.9	116.6	116.6	116.6	120.3	120.4	122.4	116.7
2007	122.4	122.4	122.4	122.4	124.8	127.1	127.1	128.7	128.7	131.9	131.9	131.9	126.8
<b>Lighting fixtures, incandescent, portable (v1575766)</b>													
2003	113.9	113.9	113.9	113.9	113.9	113.9	113.9	113.9	113.9	113.9	113.9	113.9	113.9
2004	113.9	113.9	113.9	113.9	113.9	113.9	113.9	113.9	113.9	113.9	113.9	113.9	113.9
2005	113.9	113.9	113.9	113.9	113.9	113.9	113.9	113.9	113.9	113.9	113.9	113.9	113.9
2006	115.2	115.2	115.2	115.2	115.2	115.2	115.2	115.2	115.2	115.2	115.2	115.2	115.2
2007	115.2	115.2	115.2	115.2	115.2	115.2	115.2	115.2	115.2	115.2	115.2	115.2	115.2

Table 2-17 – continued

**Industrial product price indexes, by commodity and commodity aggregations — Electrical and communication products**

	Jan.	Feb.	Mar.	Apr.	May	June	July	Aug.	Sept.	Oct.	Nov.	Dec.	Annual average
	1997=100												
Lighting fixtures, fluorescent (v1575767)													
2003	101.7	101.7	101.7	101.7	102.1	102.1	102.1	102.1	102.1	102.1	102.1	102.1	102.0
2004	102.1	102.1	102.1	102.1	103.1	103.1	103.1	103.1	103.1	103.1	103.1	103.1	102.8
2005	103.1	103.1	103.1	103.1	103.1	103.1	103.1	103.1	103.1	103.1	103.1	103.1	103.1
2006	103.1	103.1	103.1	103.1	103.1	103.1	103.1	103.1	103.1	103.1	103.1	103.1	103.1
2007	103.9	103.9	103.9	103.9	103.9	103.9	103.9	103.9	103.9	103.9	103.9	103.9	103.9
Lighting fixtures, incandescent, for building (v1575768)													
2003	102.1	102.1	102.1	102.1	102.1	102.1	102.1	102.2	102.2	102.2	102.2	102.2	102.1
2004	102.2	102.2	102.3	103.9	105.3	103.2	103.1	100.2	103.0	103.0	103.0	103.0	102.9
2005	101.3	101.3	101.3	101.3	101.3	101.3	101.3	101.3	101.3	101.3	101.3	101.3	101.3
2006	101.9	102.2	102.2	102.3	102.3	102.3	102.3	102.3	102.3	102.3	102.3	102.3	102.2
2007	102.3	102.3	102.3	102.3	102.3	102.3	102.3	102.3	102.3	102.3	102.3	102.3	102.3
Street lighting fixtures (v1575770)													
2003	101.6	101.6	101.6	101.6	101.6	101.6	101.6	101.6	101.6	101.6	101.6	101.6	101.6
2004	101.6	101.6	101.6	101.6	101.6	101.6	101.6	101.6	101.6	101.6	101.6	101.6	101.6
2005	101.6	101.6	101.6	101.6	101.6	101.6	101.6	101.6	101.6	101.6	101.6	101.6	101.6
2006	101.6	101.6	104.6	104.6	104.6	104.6	104.6	104.6	104.6	104.6	104.6	104.6	104.1
2007	104.6	104.6	103.3	103.3	103.3	103.3	103.3	103.3	103.3	103.3	103.3	103.3	103.5
Lamps, incandescent, all sizes (v1575772)													
2003	110.8	110.1	109.4	108.4	108.8	110.4	110.2	110.3	111.0	110.0	110.1	110.3	110.0
2004	110.3	110.6	110.4	111.2	110.5	109.9	111.3	110.0	110.3	110.8	111.0	109.2	110.5
2005	110.1	111.4	110.9	110.6	109.8	110.0	111.1	110.7	109.7	110.7	110.3	111.0	110.5
2006	110.1	110.5	110.3	111.2	110.7	111.1	109.8	109.5	108.9	109.1	110.0	109.3	110.0
2007	110.1	110.5	109.4	109.3	109.5	108.8	108.5	110.0	110.6	110.6	110.6	110.6	109.9
Wiring devices (v1575778)													
2003	122.0	122.0	119.8	118.7	118.5	118.5	117.0	117.3	117.3	117.3	117.3	115.3	118.4
2004	116.1	115.5	121.0	122.7	124.5	128.5	133.9	133.4	136.0	135.0	138.8	136.2	128.5
2005	137.1	138.6	134.6	135.8	135.8	131.3	130.7	131.2	128.8	129.7	129.3	128.7	132.6
2006	125.5	129.5	132.0	134.4	134.6	133.5	136.2	135.9	137.2	134.3	134.3	137.4	133.7
2007	138.7	137.5	141.3	139.0	137.8	138.2	134.1	140.0	140.0	141.0	141.0	141.0	139.1
Radio and television broadcasting and transmission equipment (v1575781)													
2003	105.5	105.2	103.8	102.5	99.8	98.6	99.9	99.6	99.0	97.6	95.5	95.3	100.2
2004	93.5	94.5	94.6	95.0	96.2	96.0	95.0	94.5	93.6	93.3	91.6	92.2	94.2
2005	92.4	93.4	92.5	93.0	93.7	93.0	92.6	92.4	92.9	93.0	93.2	92.6	92.9
2006	90.4	89.9	90.0	89.7	88.8	87.9	88.3	87.9	87.9	88.4	88.8	89.3	88.9
2007	92.0	91.7	91.7	90.2	88.5	87.1	86.3	86.7	85.1	82.8	82.4	84.1	87.4
Engines, marine, electric turbines (v1575784)													
2003	108.6	108.3	107.7	107.8	106.6	106.0	106.9	106.8	106.6	106.3	105.5	106.2	106.9
2004	105.9	106.7	106.7	107.2	108.7	108.7	109.2	109.1	108.5	109.0	109.7	111.1	108.4
2005	112.8	113.9	113.9	115.1	116.6	116.7	116.7	116.7	116.9	117.6	118.5	118.6	116.2
2006	118.7	118.6	119.5	119.2	118.0	118.1	118.7	118.3	118.2	118.6	118.9	122.7	119.0
2007	124.5	124.5	124.4	125.7	124.0	122.8	123.3	123.7	122.3	120.1	119.7	121.3	123.0
Transformers and converters excluding telecommunication (v1575785)													
2003	103.4	103.9	103.8	103.4	103.9	103.8	103.6	103.5	103.3	103.1	103.2	103.2	103.5
2004	103.2	101.8	101.8	102.1	104.5	104.8	104.8	104.8	105.0	105.6	105.5	105.5	104.1
2005	106.7	107.1	106.7	107.8	108.4	108.5	109.0	109.3	109.2	110.3	110.4	111.2	108.7
2006	117.0	118.5	119.6	121.0	120.9	122.9	129.0	129.0	129.2	130.9	135.0	135.7	125.7
2007	136.2	136.2	135.8	136.6	136.6	136.5	136.1	136.1	135.9	135.3	135.0	135.1	136.0
Electrical industrial equipment (v1575786)													
2003	123.8	126.6	126.6	126.6	126.6	126.6	126.6	124.3	124.3	124.2	124.2	124.2	125.4
2004	124.2	124.2	124.2	124.2	121.3	122.1	122.1	122.1	125.3	125.3	124.6	124.5	123.7
2005	124.5	124.5	124.9	125.1	125.1	125.1	125.1	125.1	128.1	128.1	128.1	128.1	126.0
2006	128.1	125.5	125.5	125.7	125.7	125.7	125.7	125.6	125.7	125.7	125.7	125.7	125.9
2007	125.7	125.7	125.7	126.6	128.0	128.0	128.0	127.8	127.8	127.8	127.8	127.8	127.2

Table 2-17 – continued

## Industrial product price indexes, by commodity and commodity aggregations — Electrical and communication products

	Jan.	Feb.	Mar.	Apr.	May	June	July	Aug.	Sept.	Oct.	Nov.	Dec.	Annual average
	1997=100												
Electric light bulbs and tubes (v1575788)													
2003	101.9	101.4	100.9	100.2	100.5	101.2	101.2	101.4	101.7	100.8	101.4	101.5	101.2
2004	101.5	101.6	101.5	102.2	101.6	101.2	102.2	101.3	101.3	101.8	101.8	100.6	101.6
2005	101.1	101.8	101.6	101.4	100.8	101.0	101.6	101.7	100.6	101.6	101.3	101.8	101.4
2006	101.2	101.4	101.3	101.8	101.5	101.8	101.1	100.7	100.1	100.3	100.9	100.3	101.0
2007	101.0	101.2	100.4	100.4	100.5	99.9	99.7	100.8	101.1	101.1	101.1	101.1	100.7
Enclosed safety switches (v1575789)													
2003	123.1	123.0	122.0	121.5	121.4	121.5	120.8	120.9	120.9	120.9	120.9	119.6	121.4
2004	121.2	120.5	123.9	122.9	125.1	129.3	131.7	131.5	132.7	132.2	134.8	133.7	128.3
2005	134.6	135.7	133.9	134.9	134.9	133.3	133.0	133.3	131.7	132.2	132.4	132.6	133.5
2006	130.7	132.5	136.2	138.6	138.3	139.3	140.6	143.4	137.5	136.3	136.3	141.1	137.6
2007	142.7	140.0	144.1	142.3	141.4	141.8	140.5	142.0	142.0	144.4	144.4	144.4	142.5
Electric lighting fixtures (v1575790)													
2003	106.5	106.5	106.5	106.5	106.6	106.6	106.6	106.6	106.6	106.6	106.4	106.4	106.5
2004	105.6	106.1	106.1	106.4	106.3	106.3	106.3	105.8	106.3	106.3	106.3	106.3	106.2
2005	105.4	105.4	105.4	105.4	105.4	105.4	105.4	105.4	105.2	105.2	105.2	105.2	105.3
2006	105.3	105.3	105.7	105.7	105.7	105.7	105.7	105.7	105.7	105.7	105.7	105.7	105.7
2007	106.9	106.9	106.8	106.8	106.8	106.8	106.8	106.5	106.9	107.3	107.3	107.5	106.9
Switchgear and protective equipment (v1575792)													
2003	116.2	116.2	116.2	116.2	116.2	116.2	116.2	116.2	116.2	116.2	116.2	116.2	116.2
2004	116.2	116.2	116.2	116.2	116.2	116.2	116.2	116.2	116.2	116.2	116.2	116.2	116.2
2005	116.2	116.2	116.2	116.2	116.2	116.2	116.2	116.2	116.2	116.7	116.7	116.7	116.3
2006	116.7	116.7	116.7	116.7	116.7	116.7	116.7	116.7	116.7	116.7	116.7	116.7	116.7
2007	116.7	116.7	116.7	116.7	116.7	116.7	116.7	116.7	116.7	116.7	116.7	116.7	116.7

**Note(s):** Indexes for the most recent six months shown are subject to revision.

**Table 2-18**  
**Industrial product price indexes, by commodity and commodity aggregations — Non-metallic mineral products**

	Jan.	Feb.	Mar.	Apr.	May	June	July	Aug.	Sept.	Oct.	Nov.	Dec.	Annual average
	1997=100												
<b>Non-metallic mineral products (v1575793)</b>													
2003	109.4	110.0	109.7	110.0	110.3	110.1	109.6	109.6	109.6	109.4	109.4	109.4	109.7
2004	110.4	110.6	110.9	111.3	111.3	111.5	111.6	112.0	112.4	112.3	112.6	112.7	111.6
2005	114.4	114.8	114.9	114.6	114.8	114.9	114.9	114.9	114.9	115.1	115.3	115.5	114.9
2006	118.5	118.6	119.3	119.8	119.9	119.9	120.0	120.2	120.0	120.0	119.9	119.9	119.7
2007	122.0	122.2	122.6	123.0	123.0	123.0	122.9	123.0	123.1	123.0	123.3	123.6	122.9
<b>Cement and concrete products (v1575794)</b>													
2003	111.7	111.9	111.1	111.3	111.3	111.2	111.3	111.4	111.4	111.3	111.1	111.3	111.4
2004	113.6	113.6	113.8	114.3	114.3	114.2	114.6	114.9	114.9	114.9	114.9	115.0	114.4
2005	117.7	117.6	117.6	117.7	117.7	117.7	117.8	117.6	117.8	118.2	118.5	118.6	117.9
2006	122.7	122.6	123.0	123.7	123.6	123.6	123.9	123.9	123.6	123.8	123.6	123.7	123.5
2007	127.1	127.5	127.5	128.0	128.2	128.3	128.2	128.3	128.7	128.9	129.0	129.3	128.2
<b>Cement products (v1575795)</b>													
2003	114.7	115.0	114.9	114.8	114.9	114.8	114.8	114.9	114.9	114.9	114.3	114.9	114.8
2004	117.0	116.7	117.7	117.8	117.7	117.8	117.9	118.5	118.5	118.4	118.5	118.3	117.9
2005	120.7	120.6	120.9	120.9	120.8	120.9	120.9	120.3	120.1	121.0	120.8	121.2	120.8
2006	123.9	124.1	124.4	124.1	124.7	124.9	124.5	125.5	124.7	125.8	125.6	125.5	124.8
2007	128.3	129.3	129.2	129.2	129.2	129.3	129.1	129.7	130.2	130.7	131.2	131.2	129.7
<b>Cement, portland (v1575797)</b>													
2003	114.9	115.1	115.0	114.8	115.0	114.9	114.9	114.9	115.0	115.0	114.3	115.0	114.9
2004	117.3	117.0	118.0	118.2	118.1	118.2	118.2	118.9	118.9	118.9	118.9	119.0	118.3
2005	121.4	121.2	121.5	121.9	121.7	121.9	121.8	121.2	121.1	122.0	121.8	122.2	121.6
2006	125.3	125.1	125.4	125.5	125.9	126.0	125.5	126.3	125.8	126.8	126.6	126.5	125.9
2007	129.0	130.0	129.9	130.5	130.4	130.6	130.4	131.0	131.4	131.8	132.4	132.4	130.8
<b>Other masonry cement and mixes (v1575798)</b>													
2003	113.4	113.4	113.4	114.1	114.1	114.1	114.1	114.1	114.1	114.1	114.1	114.1	113.9
2004	114.1	114.1	114.1	114.1	114.1	114.1	114.1	114.1	114.1	114.1	114.1	110.2	113.8
2005	114.5	114.5	114.5	111.4	111.4	111.4	112.2	111.0	110.0	111.5	110.9	111.0	112.0
2006	110.5	113.6	114.2	110.7	112.9	112.8	114.2	117.7	113.9	115.6	115.6	115.6	113.9
2007	121.0	122.4	122.4	115.9	116.3	116.2	115.9	116.2	118.7	118.7	118.7	118.7	118.4
<b>Concrete basic products (v1575800)</b>													
2003	109.0	109.1	109.5	109.7	109.5	109.5	109.5	109.6	109.6	109.5	109.5	109.5	109.5
2004	112.2	112.3	112.2	112.5	112.5	112.2	112.4	112.4	112.5	112.5	112.5	112.9	112.4
2005	115.4	115.5	115.5	115.5	115.7	115.7	115.9	115.9	116.0	116.4	117.2	117.2	116.0
2006	120.6	120.5	120.7	121.7	121.6	121.6	121.8	121.6	121.6	121.5	121.4	121.5	121.3
2007	124.1	124.2	124.2	124.4	124.5	124.5	124.5	124.5	124.6	124.6	124.6	124.8	124.5
<b>Concrete brick and building blocks (v1575801)</b>													
2003	108.2	108.2	110.4	110.4	110.1	110.1	110.1	110.1	110.1	110.1	110.1	110.1	109.8
2004	114.4	114.4	114.4	114.4	114.4	113.8	113.8	113.8	113.8	113.8	113.8	114.7	114.1
2005	118.0	118.4	118.4	118.4	118.8	118.8	119.2	119.2	119.2	119.9	121.2	121.2	119.2
2006	125.3	125.3	125.3	126.6	126.6	126.6	126.6	126.6	126.6	126.6	126.6	126.6	126.3
2007	129.4	129.4	129.4	129.3	129.3	129.3	129.3	129.3	129.3	129.3	129.3	129.3	129.3
<b>Pipe and fittings, concrete (v1575802)</b>													
2003	113.0	113.7	113.7	113.9	113.9	114.7	114.7	114.7	117.7	117.7	117.7	117.7	115.3
2004	118.2	118.2	118.2	118.2	118.2	111.3	111.1	111.1	111.7	111.7	111.7	111.7	114.3
2005	111.7	111.7	111.7	112.5	112.5	112.5	112.7	112.7	112.7	112.7	112.7	112.7	112.4
2006	112.7	112.7	112.7	112.7	112.7	112.7	112.7	114.6	114.6	114.6	114.6	114.6	113.5
2007	119.8	119.9	120.4	120.4	120.4	120.4	120.4	121.6	121.6	121.6	121.6	121.6	120.8
<b>Ready-mix concrete (v1575806)</b>													
2003	111.4	111.7	109.5	110.1	110.0	109.9	110.1	110.2	110.2	110.0	110.0	110.1	110.3
2004	112.2	112.3	112.2	113.2	113.1	113.2	113.9	114.0	114.0	114.1	114.1	114.2	113.4
2005	117.1	116.9	116.8	117.0	116.9	116.9	117.0	117.0	117.3	117.5	117.9	117.9	117.2
2006	123.2	122.9	123.5	124.7	124.2	124.1	124.9	124.2	124.2	124.0	123.7	123.9	124.0
2007	128.3	128.5	128.5	129.5	129.9	129.9	129.9	129.8	130.2	130.4	130.3	130.9	129.7

Table 2-18 – continued

## Industrial product price indexes, by commodity and commodity aggregations — Non-metallic mineral products

	Jan.	Feb.	Mar.	Apr.	May	June	July	Aug.	Sept.	Oct.	Nov.	Dec.	Annual average
	1997=100												
<b>Ready-mix concrete, Atlantic Region (v1575807)</b>													
2003	96.4	96.4	96.4	96.4	96.4	96.4	96.4	100.1	100.1	100.1	100.1	100.1	97.9
2004	102.6	102.6	102.6	102.6	102.6	102.6	102.6	102.6	102.6	102.6	102.6	102.6	102.6
2005	102.6	103.5	104.3	104.3	104.3	104.3	104.3	103.5	102.6	100.5	100.5	100.5	102.9
2006	100.5	100.5	101.7	106.7	106.7	106.7	105.5	104.0	104.0	104.0	104.0	104.0	104.0
2007	108.6	110.5	110.5	111.7	111.7	111.7	111.7	111.7	111.7	111.7	111.7	111.7	111.2
<b>Ready-mix concrete, Quebec (v1575808)</b>													
2003	113.0	114.2	113.8	114.6	114.3	113.9	113.9	113.7	113.7	112.8	112.8	112.8	113.6
2004	115.1	115.1	114.3	114.3	114.2	114.1	114.1	113.9	114.0	114.0	114.0	114.1	114.3
2005	117.0	116.6	115.8	115.4	115.2	115.1	115.2	115.2	115.4	115.5	115.6	115.6	115.6
2006	118.9	118.3	121.2	120.7	118.2	118.0	118.0	115.0	114.9	115.0	115.3	115.3	117.4
2007	118.3	117.9	118.0	117.4	117.5	117.5	117.4	117.1	117.0	117.0	116.9	116.9	117.4
<b>Ready-mix concrete, Ontario (v1575809)</b>													
2003	99.5	99.5	93.3	94.5	94.2	94.2	94.1	94.0	93.9	93.9	94.0	94.1	94.9
2004	94.5	94.8	95.0	95.8	95.8	95.9	95.9	96.2	96.2	96.6	96.6	96.6	95.8
2005	100.7	100.7	100.7	101.4	101.4	101.4	101.4	101.4	101.9	101.7	102.8	102.8	101.5
2006	106.3	105.6	105.6	108.8	108.8	108.8	108.8	108.8	108.8	109.1	109.1	109.3	108.2
2007	110.1	110.4	110.4	111.4	112.7	112.7	112.7	112.7	112.7	113.2	113.2	113.2	112.1
<b>Ready-mix concrete, Prairie Region (v1575810)</b>													
2003	113.9	114.1	114.1	114.3	114.3	114.4	117.1	117.1	117.1	117.1	117.1	117.3	115.7
2004	117.8	117.8	117.8	118.0	118.0	118.0	121.7	121.7	121.7	121.7	121.7	121.8	119.8
2005	123.8	123.2	123.2	123.2	123.2	123.2	123.5	123.5	123.5	123.5	123.5	123.5	123.4
2006	129.2	129.2	129.2	129.2	129.2	129.2	130.7	130.7	130.7	130.7	130.7	130.7	130.0
2007	140.8	140.8	140.8	142.3	142.3	142.3	142.3	142.3	144.4	144.4	144.4	144.4	142.6
<b>Ready-mix concrete, British Columbia (v1575811)</b>													
2003	127.3	127.3	127.3	127.3	127.3	127.3	126.0	126.0	126.0	126.0	126.0	126.0	126.6
2004	131.7	131.7	131.7	134.5	134.5	134.5	134.5	134.5	134.5	134.5	134.5	134.5	133.8
2005	137.4	137.4	137.4	137.4	137.4	137.4	137.4	137.4	138.1	139.5	139.5	139.5	138.0
2006	149.9	149.9	149.9	149.9	149.9	149.9	152.1	152.1	152.1	150.6	149.2	149.9	150.4
2007	155.6	156.2	156.2	157.7	157.7	157.7	157.7	157.7	157.7	157.7	159.9	159.9	157.5
<b>Other non-metallic mineral products (v1575812)</b>													
2003	107.3	108.2	108.4	108.7	109.3	109.0	108.0	107.9	108.0	107.7	107.7	107.7	108.2
2004	107.4	107.7	108.2	108.4	108.5	108.9	108.8	109.2	110.1	109.9	110.5	110.6	109.0
2005	111.4	112.3	112.3	111.8	112.1	112.3	112.2	112.4	112.3	112.1	112.2	112.5	112.2
2006	114.6	114.9	115.8	116.2	116.4	116.3	116.4	116.7	116.6	116.4	116.4	116.4	116.1
2007	117.1	117.1	117.9	118.3	118.2	118.0	117.9	117.9	117.9	117.6	117.9	118.3	117.8
<b>Clay Products (v1575813)</b>													
2003	114.1	114.0	113.7	114.5	114.5	114.7	114.5	113.9	114.6	115.7	115.5	114.8	114.5
2004	115.0	114.1	114.2	116.0	116.6	116.7	116.9	116.8	117.2	116.0	115.6	119.4	116.2
2005	118.8	117.9	118.8	119.1	120.3	120.1	119.1	121.0	121.2	119.0	119.9	120.2	119.6
2006	120.3	122.9	120.7	122.3	123.8	124.6	125.2	125.3	124.0	123.5	123.2	123.6	123.3
2007	123.1	123.0	125.0	125.9	125.9	126.4	124.5	124.8	125.3	123.3	119.8	123.3	124.2
<b>Glass and glass products (v1575818)</b>													
2003	100.4	100.7	100.8	100.7	102.2	102.0	99.6	99.6	99.6	98.6	98.5	98.4	100.1
2004	98.2	99.1	99.1	99.1	99.2	99.2	99.0	99.0	99.4	99.7	100.4	100.4	99.3
2005	101.0	101.2	101.4	101.4	101.4	101.4	101.4	101.4	100.8	100.9	100.8	100.8	101.2
2006	103.3	103.6	103.9	103.9	103.9	104.1	104.0	104.0	104.4	104.4	104.4	104.4	104.0
2007	105.6	105.7	105.7	106.2	105.9	105.7	105.6	105.6	105.5	105.2	106.3	106.5	105.8
<b>Insulating units, glass (v1575828)</b>													
2003	131.5	131.5	133.2	133.2	133.2	133.2	133.2	133.2	133.8	133.8	133.8	133.2	133.1
2004	133.2	133.2	133.2	134.0	134.0	134.0	134.0	134.0	138.4	138.4	138.4	138.4	135.3
2005	138.4	138.4	139.6	139.6	139.6	139.6	139.6	139.6	141.6	141.9	141.9	141.9	140.1
2006	141.9	141.9	145.2	145.2	145.2	145.2	145.2	145.2	148.8	148.8	148.8	148.8	145.8
2007	148.8	148.8	148.8	148.8	148.8	148.8	148.8	148.8	148.8	148.8	148.8	148.8	148.8

Table 2-18 – continued

**Industrial product price indexes, by commodity and commodity aggregations — Non-metallic mineral products**

	Jan.	Feb.	Mar.	Apr.	May	June	July	Aug.	Sept.	Oct.	Nov.	Dec.	Annual average
	1997=100												
<b>Abrasive products (v1575832)</b>													
2003	107.1	115.2	111.9	111.9	109.3	109.3	109.4	109.4	109.4	109.4	109.4	109.4	110.1
2004	109.4	109.4	111.3	111.3	111.3	111.3	111.3	111.4	111.4	111.4	111.4	111.4	111.0
2005	111.4	116.0	116.0	116.2	116.2	117.9	117.9	117.9	117.9	117.9	117.9	117.9	116.8
2006	117.9	117.8	119.9	120.0	120.0	120.0	120.2	120.2	120.2	120.2	120.2	120.2	119.7
2007	120.3	120.3	121.1	121.1	121.1	121.1	121.1	121.1	121.1	121.1	121.1	121.1	121.0
<b>Other non-metallic mineral products, not elsewhere specified (v1575838)</b>													
2003	117.0	117.7	118.8	119.7	119.7	119.1	119.8	119.8	119.7	120.5	120.7	120.7	119.4
2004	120.3	120.0	121.0	121.1	121.3	122.4	122.5	123.7	125.6	124.7	125.4	125.1	122.8
2005	126.5	128.1	127.7	126.0	126.8	127.2	127.1	127.3	127.6	127.6	127.7	128.4	127.3
2006	130.8	130.9	132.8	133.8	134.0	133.6	133.5	134.7	134.0	133.5	133.5	133.4	133.2
2007	133.6	133.6	135.4	135.6	135.7	135.5	135.4	135.6	135.6	135.3	135.3	135.3	135.2
<b>Refractory brick and similar shapes (v1575840)</b>													
2003	108.6	108.5	108.3	108.1	107.7	106.5	106.9	106.8	106.7	106.5	106.4	107.5	107.4
2004	107.0	107.2	107.2	107.3	107.5	108.6	108.5	108.4	108.3	108.1	107.8	107.9	107.8
2005	107.9	108.0	107.9	108.0	108.1	108.0	109.2	109.1	109.0	109.0	109.0	108.9	108.5
2006	108.9	108.8	108.9	108.8	108.7	108.7	108.8	108.7	108.7	108.8	108.8	108.8	108.8
2007	109.2	109.1	109.1	109.1	109.0	108.9	108.8	108.9	108.8	108.6	108.6	108.7	108.9
<b>Refractory cements, mortars (v1575841)</b>													
2003	125.0	125.0	125.0	125.0	125.0	125.0	125.0	125.0	125.0	125.0	125.0	125.0	125.0
2004	125.0	125.0	125.0	125.0	125.0	125.0	125.0	125.0	125.0	125.0	125.0	125.0	125.0
2005	125.0	125.0	125.0	125.0	125.0	125.0	125.0	125.0	125.0	125.0	125.0	125.0	125.0
2006	125.0	125.0	125.0	125.0	125.0	125.0	125.0	125.0	125.0	125.0	125.0	125.0	125.0
2007	125.0	125.0	125.0	125.0	125.0	125.0	125.0	125.0	125.0	125.0	125.0	125.0	125.0
<b>Gypsum wall board, lath and plaster (v1575845)</b>													
2003	128.1	128.5	129.4	133.1	133.1	131.5	133.8	133.4	132.9	136.3	137.2	136.8	132.8
2004	132.8	131.5	135.5	135.7	136.2	140.1	140.4	144.3	149.8	146.3	147.3	146.2	140.5
2005	146.4	152.7	151.0	144.5	147.2	148.6	148.1	148.9	148.7	148.8	148.6	151.1	148.7
2006	150.5	149.4	155.6	158.6	158.4	156.2	155.9	160.1	157.8	155.8	155.7	155.2	155.8
2007	151.5	151.7	158.4	158.0	158.3	158.1	157.6	158.1	158.2	158.2	158.0	158.0	157.0
<b>Lime (v1575848)</b>													
2003	118.8	118.8	124.9	124.9	124.9	124.9	126.0	126.0	126.0	126.0	126.0	126.0	124.4
2004	131.1	131.1	131.1	131.1	131.1	131.1	131.1	131.1	133.3	133.3	133.3	133.3	131.8
2005	140.1	140.1	140.1	140.1	140.1	140.1	140.1	140.1	140.1	140.1	140.6	140.5	140.2
2006	149.5	150.4	150.0	149.6	149.4	149.2	149.2	149.1	149.0	149.0	149.0	149.0	149.4
2007	155.1	155.1	155.1	155.2	155.2	155.2	155.1	155.1	155.1	153.9	153.9	153.9	154.8
<b>Refractories (v1575850)</b>													
2003	117.1	117.1	117.0	116.9	116.7	116.2	116.3	116.3	116.2	116.1	116.1	116.6	116.6
2004	116.4	116.5	116.5	116.5	116.6	117.2	117.1	117.1	117.0	116.9	116.8	116.8	116.8
2005	116.8	116.9	116.8	116.9	116.9	116.9	117.4	117.4	117.3	117.3	117.3	117.3	117.1
2006	117.3	117.3	117.3	117.2	117.2	117.2	117.2	117.2	117.2	117.2	117.2	117.2	117.2
2007	117.4	117.4	117.4	117.4	117.3	117.3	117.3	117.3	117.2	117.2	117.2	117.2	117.3
<b>Glass plate, sheet, wool (v1575851)</b>													
2003	123.7	123.7	124.5	124.5	124.5	124.5	124.2	124.2	124.5	121.9	121.9	121.6	123.6
2004	121.6	121.6	121.6	122.0	122.0	122.0	121.9	121.9	123.9	123.9	123.9	123.9	122.5
2005	123.7	123.7	124.2	124.2	124.2	124.2	124.2	124.2	122.9	123.0	123.0	123.0	123.7
2006	121.1	121.1	122.6	121.2	121.2	120.5	120.5	120.5	122.1	122.1	122.1	122.1	121.4
2007	120.2	120.2	120.2	120.2	120.1	120.1	120.1	120.1	120.1	120.1	120.1	120.1	120.1
<b>Glass containers and products (v1575852)</b>													
2003	128.1	128.1	128.5	128.5	132.9	132.9	132.9	132.9	133.1	133.1	133.1	132.9	131.4
2004	132.9	135.7	135.7	135.9	135.9	135.9	135.9	135.9	137.1	137.1	137.1	137.1	136.0
2005	141.8	141.8	142.1	142.1	142.1	142.1	142.1	142.1	142.7	142.7	142.7	142.7	142.2
2006	150.7	150.7	151.6	151.6	151.6	151.6	151.6	151.6	152.6	152.6	152.6	152.6	151.8
2007	156.2	156.2	156.2	156.2	156.2	156.2	156.2	156.2	156.2	156.2	159.6	159.6	156.8



Table 2-18 – continued

## Industrial product price indexes, by commodity and commodity aggregations — Non-metallic mineral products

	Jan.	Feb.	Mar.	Apr.	May	June	July	Aug.	Sept.	Oct.	Nov.	Dec.	Annual average
	1997=100												
Asbestos products (v1575853)													
2003	104.1	103.6	103.4	102.6	102.6	101.8	101.2	102.5	104.1	102.6	101.7	101.8	102.7
2004	101.0	101.1	101.1	101.6	101.0	100.0	99.9	99.4	100.5	99.2	99.6	99.4	100.3
2005	100.7	101.2	100.4	101.2	101.7	102.6	101.6	101.5	101.2	100.7	100.5	102.4	101.3
2006	101.2	101.3	102.1	101.3	102.2	102.2	102.1	102.3	102.3	102.6	102.7	101.9	102.0
2007	104.8	104.3	103.8	103.4	103.2	103.0	104.0	104.3	104.2	103.1	103.0	103.7	103.7

**Note(s):** Indexes for the most recent six months shown are subject to revision.

**Table 2-19**  
**Industrial product price indexes, by commodity and commodity aggregations — Petroleum and coal products**

	Jan.	Feb.	Mar.	Apr.	May	June	July	Aug.	Sept.	Oct.	Nov.	Dec.	Annual average
	1997=100												
<b>Petroleum and coal products (v1575854)</b>													
2003	145.8	161.0	162.7	140.5	127.9	127.5	130.0	139.2	135.5	131.2	128.7	131.4	138.4
2004	140.9	146.7	147.4	149.2	167.5	162.4	163.1	169.7	172.8	184.1	175.1	162.3	161.8
2005	166.0	173.9	188.0	192.8	185.5	194.9	203.5	217.1	237.0	228.9	207.5	203.8	199.9
2006	209.7	199.2	210.1	230.7	232.8	234.4	247.2	244.1	210.1	196.9	196.2	205.3	218.1
2007	197.3	206.4	224.8	233.0	239.2	232.9	234.8	228.7	232.6	231.1	249.4	254.4	230.4
<b>Gasoline and fuel oil (v1575855)</b>													
2003	143.8	158.8	162.5	140.1	126.1	125.2	128.5	138.9	134.4	128.6	126.7	128.9	136.9
2004	138.8	146.6	148.6	149.3	169.9	163.2	161.7	166.6	169.7	182.1	172.6	158.9	160.7
2005	166.5	174.2	188.4	194.4	187.2	197.2	206.1	222.3	243.9	231.7	208.0	204.3	202.0
2006	211.8	198.9	212.9	235.1	236.0	236.5	249.0	245.3	207.0	193.7	194.2	205.2	218.8
2007	195.7	205.3	226.9	235.2	241.7	234.9	235.8	228.7	232.1	229.6	249.4	254.5	230.8
<b>Gasoline (v1575856)</b>													
2003	140.3	153.9	152.8	134.5	123.2	125.0	130.7	145.1	140.4	129.5	125.0	124.4	135.4
2004	135.3	143.7	149.6	152.8	182.3	169.5	164.3	164.4	165.3	173.0	159.6	144.2	158.7
2005	155.5	162.3	178.4	187.7	179.2	188.0	197.5	220.0	248.4	212.8	182.3	187.9	191.7
2006	200.4	181.7	202.2	232.6	229.2	230.5	249.6	237.5	189.1	177.9	180.0	191.3	208.5
2007	175.7	190.3	223.3	234.1	250.7	238.2	235.5	221.1	222.0	213.8	231.8	..	..
Motor gasoline (v1575857)													
2003	140.3	153.9	152.8	134.5	123.2	125.0	130.7	145.1	140.4	129.5	125.0	124.4	135.4
2004	135.3	143.7	149.6	152.8	182.3	169.5	164.3	164.4	165.3	173.0	159.6	144.2	158.7
2005	155.5	162.3	178.4	187.7	179.2	188.0	197.5	220.0	248.4	212.8	182.3	187.9	191.7
2006	200.4	181.7	202.2	232.6	229.2	230.5	249.6	237.5	189.1	177.9	180.0	191.3	208.5
2007	175.7	190.3	223.3	234.1	250.7	238.2	235.5	221.1	222.0	213.8	231.8	..	..
Motor gasoline, regular unleaded, Atlantic Region (v1575858)													
2003	146.8	155.2	156.2	142.0	130.4	130.4	134.9	144.7	146.3	136.8	133.1	134.4	140.9
2004	142.9	152.7	160.9	162.5	192.4	182.5	178.7	177.6	178.8	187.0	172.6	153.9	170.2
2005	162.8	171.3	189.1	198.9	192.6	202.1	210.9	235.9	274.0	230.4	195.7	203.1	205.6
2006	219.3	196.8	218.2	256.2	250.6	248.6	266.2	257.9	205.5	191.9	194.1	210.3	226.3
2007	200.4	200.9	241.7	256.5	268.4	256.7	252.1	231.3	236.3	228.8	250.3	..	..
Motor gasoline, premium unleaded, Atlantic Region (v1575859)													
2003	143.0	150.5	152.9	140.1	129.3	128.8	132.6	140.9	142.9	136.1	131.6	132.2	138.4
2004	138.6	148.5	154.9	157.8	183.5	175.2	172.0	170.8	171.2	177.5	164.8	148.6	163.6
2005	156.9	162.9	179.0	189.1	182.4	191.2	201.2	222.5	256.4	218.7	185.7	194.1	195.0
2006	208.3	187.0	205.9	240.5	236.2	234.5	253.4	245.0	196.4	182.8	185.5	200.6	214.7
2007	185.8	190.4	226.5	239.6	250.7	240.9	238.1	218.6	224.2	217.2	236.4	..	..
Motor gasoline, midgrade unleaded, Atlantic Region (v1575860)													
2003	141.5	148.0	149.3	136.1	124.9	125.6	130.6	139.0	140.3	130.6	127.1	128.9	135.2
2004	135.0	143.3	150.7	151.7	177.1	173.1	167.9	167.2	167.3	173.0	162.0	146.5	159.6
2005	150.9	158.8	172.5	183.3	177.0	184.1	193.7	211.8	246.3	212.6	180.0	187.1	188.2
2006	198.8	181.5	197.5	230.8	226.8	224.7	238.4	235.8	187.4	175.5	175.7	191.5	205.4
2007	179.8	181.6	217.7	229.4	239.5	229.4	227.4	207.1	213.3	206.9	225.7	..	..
Motor gasoline, regular unleaded, Quebec (v1575861)													
2003	143.2	155.4	153.1	135.5	126.1	128.6	134.1	146.2	138.2	132.6	130.2	131.5	137.9
2004	143.7	154.8	161.7	163.2	195.9	178.4	175.6	174.5	176.3	187.5	168.9	149.1	169.1
2005	165.4	169.0	190.1	198.3	189.3	203.7	214.7	239.1	279.7	231.0	190.3	202.4	206.1
2006	220.2	196.4	220.0	256.0	246.3	244.9	268.4	254.1	197.7	186.1	191.2	206.8	224.0
2007	186.9	201.8	237.3	250.7	264.4	250.7	247.1	230.4	230.9	226.2	250.3	..	..
Motor gasoline, premium unleaded, Quebec (v1575862)													
2003	138.8	150.2	147.3	131.3	123.5	126.1	131.1	141.2	136.4	130.4	127.5	128.1	134.3
2004	138.3	147.9	154.5	156.9	182.9	169.6	166.7	166.1	166.8	176.3	158.7	142.6	160.6
2005	155.4	159.0	175.7	184.3	174.5	187.9	197.9	216.1	246.9	208.3	175.1	183.8	188.7
2006	199.1	179.3	198.7	228.9	221.3	220.1	239.9	230.8	182.1	172.4	177.4	190.2	203.4
2007	174.4	183.6	213.2	224.8	234.1	221.1	219.6	206.0	206.8	205.5	224.4	..	..

Table 2-19 – continued

## Industrial product price indexes, by commodity and commodity aggregations — Petroleum and coal products

	Jan.	Feb.	Mar.	Apr.	May	June	July	Aug.	Sept.	Oct.	Nov.	Dec.	Annual average
	1997=100												
Motor gasoline, midgrade unleaded, Quebec (v1575863)													
2003	144.4	158.1	154.7	136.1	127.9	131.8	136.6	147.8	141.0	134.5	132.2	132.6	139.8
2004	142.8	151.0	156.8	158.3	182.4	173.5	169.0	169.0	170.7	180.2	163.2	147.8	163.7
2005	159.0	161.4	180.4	188.7	180.7	192.0	202.5	221.2	260.1	219.5	181.5	190.7	194.8
2006	205.8	187.6	206.9	237.6	230.6	227.4	248.1	239.8	189.2	178.2	184.8	199.0	211.2
2007	181.4	191.4	223.3	235.5	252.6	238.2	235.9	221.8	220.0	217.1	237.1	..	..
Motor gasoline, regular unleaded, Ontario (v1575864)													
2003	145.4	160.5	154.3	132.3	118.7	121.5	129.7	149.5	141.9	130.9	126.3	126.9	136.5
2004	139.8	145.7	148.1	150.2	186.4	165.1	161.7	162.5	164.6	174.5	157.5	140.0	158.0
2005	158.1	160.4	179.2	185.4	175.3	187.0	197.2	223.9	255.9	212.1	181.5	194.3	192.5
2006	208.8	180.1	202.9	232.0	222.8	227.4	247.1	226.7	178.1	172.2	175.4	186.8	205.0
2007	165.0	191.8	230.5	235.3	246.5	236.9	230.2	214.2	217.7	212.3	232.8	..	..
Motor gasoline, premium unleaded, Ontario (v1575865)													
2003	142.1	155.7	149.9	130.5	119.0	121.4	128.5	145.1	140.6	130.2	126.0	126.2	134.6
2004	137.3	142.3	141.9	144.3	175.2	158.2	153.5	156.5	159.5	166.7	151.8	137.1	152.0
2005	151.9	154.1	169.3	174.1	166.4	174.8	184.2	206.9	233.1	199.1	173.9	184.0	181.0
2006	195.7	171.9	190.2	214.7	205.6	211.2	227.9	208.8	170.9	166.1	167.9	177.3	192.4
2007	158.8	180.8	214.5	219.5	226.5	218.1	212.8	199.9	203.7	201.9	218.3	..	..
Motor gasoline, midgrade unleaded, Ontario (v1575866)													
2003	147.8	161.7	156.3	134.9	122.2	125.2	131.6	149.3	147.2	135.3	130.3	130.0	139.3
2004	142.6	146.7	144.6	146.8	180.4	161.1	155.1	161.0	163.8	171.0	156.3	142.3	156.0
2005	157.4	159.5	174.2	179.2	169.9	178.2	187.8	211.1	244.8	208.5	181.1	191.8	187.0
2006	202.7	177.3	195.5	221.9	211.9	220.1	238.4	217.8	176.3	172.8	173.8	183.7	199.4
2007	164.1	189.0	228.5	232.4	241.9	233.4	228.2	213.4	216.6	212.4	230.1	..	..
Motor gasoline, regular unleaded, Prairie Region (v1575867)													
2003	131.6	146.9	150.0	133.2	123.7	124.8	128.9	138.8	137.4	124.5	117.4	113.9	130.9
2004	125.0	134.5	143.4	148.4	172.6	168.3	159.9	159.4	158.1	164.9	158.2	143.8	153.0
2005	148.7	161.7	174.3	186.0	178.3	184.5	193.4	212.3	229.7	205.3	178.9	176.0	185.8
2006	184.7	177.7	196.6	225.8	228.5	230.2	251.8	245.5	194.4	176.7	175.7	183.6	205.9
2007	173.1	184.4	211.8	225.4	255.2	240.7	243.7	232.1	227.7	212.3	226.3	..	..
Motor gasoline, premium unleaded, Prairie Region (v1575868)													
2003	125.0	136.4	137.9	126.0	117.4	117.3	118.2	126.7	127.4	118.2	112.4	110.0	122.7
2004	120.1	126.9	135.2	139.8	160.3	155.3	147.6	147.2	146.8	153.0	148.8	136.9	143.2
2005	140.4	150.5	160.3	170.3	162.6	168.3	175.7	190.1	205.8	186.1	163.7	162.0	169.6
2006	169.6	163.7	178.8	202.4	203.6	204.2	222.5	218.3	176.3	162.6	162.0	167.7	186.0
2007	160.1	169.7	192.1	202.6	227.3	214.0	217.2	206.9	208.2	192.2	202.5	..	..
Motor gasoline, midgrade unleaded, Prairie Region (v1575869)													
2003	128.1	140.5	141.3	126.8	119.3	120.9	125.8	136.3	134.2	121.2	113.5	110.5	126.5
2004	122.5	130.6	139.2	142.4	167.1	161.4	152.7	151.0	150.6	157.6	152.5	140.9	147.4
2005	144.0	153.1	164.0	175.6	165.8	172.8	182.3	197.4	216.6	191.4	165.5	163.9	174.4
2006	173.7	165.9	184.4	210.5	212.1	211.1	231.0	229.0	180.5	165.7	165.2	171.1	191.7
2007	163.3	171.6	197.0	208.1	237.0	221.0	229.7	215.8	217.0	196.7	206.3	..	..
Motor gasoline, regular unleaded, British Columbia (v1575870)													
2003	140.3	155.1	161.8	143.3	128.7	129.2	134.4	154.0	145.6	127.4	124.7	122.9	139.0
2004	129.1	139.8	150.0	157.0	180.5	176.5	168.4	167.5	167.3	168.0	157.3	150.8	159.4
2005	152.8	165.7	177.1	194.7	188.0	186.0	194.1	214.3	234.9	216.5	189.3	179.7	191.1
2006	186.3	179.7	197.2	226.0	241.6	237.9	247.0	245.0	205.7	191.5	192.1	202.9	212.7
2007	194.3	194.3	217.9	236.5	255.4	238.3	236.3	226.9	227.0	215.0	227.1	..	..
Motor gasoline, premium unleaded, British Columbia (v1575871)													
2003	135.7	149.1	154.0	137.0	125.1	126.1	130.2	148.3	141.7	124.2	122.2	121.0	134.6
2004	125.7	137.1	145.5	153.4	174.4	167.9	161.0	160.0	159.6	157.1	145.9	142.0	152.5
2005	146.9	158.5	169.1	185.3	176.8	174.5	181.1	199.7	218.7	199.6	174.7	167.2	179.3
2006	172.8	168.5	186.1	214.7	228.2	222.8	232.1	227.6	192.7	181.3	183.4	194.5	200.4
2007	184.8	185.5	208.2	226.5	242.5	221.4	217.1	208.6	208.5	198.8	210.3	..	..

Table 2-19 – continued

**Industrial product price indexes, by commodity and commodity aggregations — Petroleum and coal products**

	Jan.	Feb.	Mar.	Apr.	May	June	July	Aug.	Sept.	Oct.	Nov.	Dec.	Annual average
	1997=100												
Motor gasoline, midgrade unleaded, British Columbia (v1575872)													
2003	139.3	154.1	160.2	141.8	128.4	129.7	133.8	152.9	146.6	126.9	126.1	124.2	138.7
2004	129.3	139.0	148.7	155.0	173.4	172.9	164.1	164.1	163.7	163.9	154.2	149.2	156.5
2005	151.4	163.1	173.5	188.1	181.2	178.9	185.7	203.9	222.7	207.5	186.2	176.2	184.9
2006	180.3	176.1	190.4	215.9	230.4	226.4	233.7	232.2	202.3	189.7	188.5	198.7	205.4
2007	191.6	190.6	208.0	226.0	241.6	226.0	223.2	215.9	215.9	207.8	218.0	..	..
<b>Fuel oils and other fuel (v1575873)</b>													
2003	147.3	163.8	172.4	145.7	128.9	125.4	126.2	132.6	128.3	127.7	128.5	133.4	138.4
2004	142.3	149.5	147.6	145.8	157.3	156.8	159.1	168.9	174.1	191.3	185.7	173.9	162.7
2005	177.5	186.3	198.4	201.3	195.2	206.6	214.7	224.7	239.4	250.7	233.9	220.9	212.5
2006	223.4	216.1	223.6	237.7	242.8	242.6	248.4	253.2	225.0	209.7	208.6	219.3	229.2
2007	216.0	220.5	230.5	236.3	232.5	231.6	236.1	236.3	242.2	245.5	267.2	..	..
Aviation, turbo fuel and gasoline (v1575874)													
2003	154.3	165.4	185.7	161.7	137.7	129.2	131.3	139.2	143.2	132.2	136.9	139.8	146.4
2004	146.6	156.9	160.0	159.0	171.1	183.7	175.3	182.6	183.5	196.4	205.9	185.6	175.6
2005	176.1	185.3	192.4	213.0	216.1	208.9	225.5	227.1	247.0	269.9	260.3	222.7	220.4
2006	224.6	231.5	224.5	239.9	256.5	256.5	256.9	266.0	258.3	231.8	223.1	227.4	241.4
2007	232.4	221.7	231.4	242.5	254.1	249.6	249.9	251.3	246.6	252.8	257.3	..	..
Turbo fuel, A, Ontario (v1575879)													
2003	184.9	202.5	239.7	198.6	160.3	149.2	150.8	160.0	164.4	148.9	158.5	161.6	173.3
2004	170.2	188.3	187.5	183.2	194.3	220.9	203.0	219.1	218.1	237.5	259.4	229.4	209.2
2005	215.1	225.6	229.3	260.5	263.0	254.5	283.0	279.1	304.8	347.4	337.9	274.4	272.9
2006	274.8	288.1	273.4	299.9	322.5	320.1	315.2	333.8	330.3	285.5	276.4	277.9	299.8
2007	292.0	271.6	283.2	298.2	313.9	306.7	306.4	312.9	304.7	321.1	316.9	..	..
Diesel fuel (v1575886)													
2003	143.5	161.9	171.1	142.8	125.1	123.0	124.5	129.6	124.5	125.5	125.3	130.8	135.6
2004	139.6	147.0	145.0	142.5	153.1	151.5	154.9	165.6	170.6	188.3	183.9	174.3	159.7
2005	179.0	188.8	199.9	200.7	192.0	205.6	212.8	223.5	239.8	253.3	235.6	222.4	212.8
2006	223.0	213.2	223.5	235.4	239.8	242.8	250.8	256.7	224.6	209.1	207.7	218.3	228.7
2007	218.0	221.9	233.0	237.4	227.8	225.4	229.6	232.0	238.7	242.4	266.6	..	..
Diesel fuel, Atlantic Region (v1575887)													
2003	146.4	159.7	165.7	143.3	125.8	123.5	124.9	129.4	124.5	126.2	126.1	131.1	135.6
2004	141.7	148.5	141.2	138.0	151.7	150.6	154.6	166.0	173.6	194.5	184.0	171.9	159.7
2005	176.5	181.0	197.9	203.9	195.5	209.5	214.7	224.9	238.9	245.0	224.5	218.2	210.9
2006	220.9	210.9	223.3	244.1	245.1	241.7	246.6	253.6	221.3	209.6	212.4	218.4	229.0
2007	203.8	213.4	223.9	235.9	223.1	218.5	220.6	220.0	230.2	231.2	254.6	..	..
Diesel fuel, Quebec (v1575888)													
2003	137.4	153.1	156.3	133.0	121.4	118.1	119.6	122.1	119.7	123.2	123.2	126.5	129.5
2004	137.7	148.8	138.1	132.6	144.6	145.0	149.9	160.9	168.9	188.0	177.7	168.6	155.1
2005	172.6	176.6	190.7	192.6	186.4	202.4	206.0	215.8	231.0	239.0	219.5	212.3	203.7
2006	216.3	206.2	213.8	230.5	232.5	233.2	239.9	245.5	213.5	203.5	205.0	212.8	221.1
2007	201.1	208.8	218.6	223.7	220.0	217.4	222.7	221.2	231.7	233.1	257.1	..	..
Diesel fuel, Ontario (v1575889)													
2003	156.2	180.1	187.7	151.9	135.4	130.3	133.5	138.5	129.8	135.7	136.0	141.9	146.4
2004	153.8	160.4	152.4	150.6	164.6	159.9	166.7	179.7	188.0	211.2	199.5	189.9	173.1
2005	194.5	196.1	213.1	220.1	210.8	226.6	230.9	243.8	263.1	269.8	242.1	238.8	229.1
2006	240.0	229.7	241.0	256.4	258.9	254.5	263.7	267.1	229.4	222.5	220.9	229.9	242.8
2007	220.1	232.8	247.7	249.9	243.3	240.2	243.9	242.2	253.7	254.6	272.1	..	..
Diesel fuel, Prairie Region (v1575890)													
2003	137.1	158.7	171.3	138.8	119.1	119.4	119.9	125.9	120.9	119.8	118.8	125.3	131.2
2004	131.5	138.8	145.2	141.2	147.6	146.2	147.7	158.7	158.2	171.7	176.8	168.4	152.7
2005	174.9	193.6	196.6	189.5	179.2	194.3	205.2	215.2	230.8	255.9	242.3	218.6	208.0
2006	217.4	207.2	219.4	220.7	226.9	240.0	251.2	255.9	222.3	200.0	196.5	213.0	222.5
2007	228.5	225.7	238.0	238.3	223.3	223.4	229.1	237.6	238.8	245.4	275.7	..	..
Diesel fuel, British Columbia (v1575891)													
2003	141.8	156.2	171.9	148.3	126.6	124.9	126.6	133.7	130.3	124.4	125.3	131.6	136.8
2004	136.1	141.2	147.4	151.9	160.0	159.7	159.9	164.9	169.8	182.5	184.0	174.4	161.0
2005	176.7	192.9	201.9	201.3	193.9	197.8	208.1	219.1	237.4	252.7	246.3	224.9	212.8
2006	221.5	213.9	218.4	229.6	240.5	244.7	250.1	260.7	240.0	215.3	209.3	219.0	230.2
2007	233.0	225.2	231.0	235.4	231.1	227.9	231.8	235.9	237.6	245.8	267.7	..	..

Table 2-19 – continued

## Industrial product price indexes, by commodity and commodity aggregations — Petroleum and coal products

	Jan.	Feb.	Mar.	Apr.	May	June	July	Aug.	Sept.	Oct.	Nov.	Dec.	Annual average
	1997=100												
Stove and light fuel oils (v1575892)													
2003	142.7	156.0	162.9	138.4	128.3	123.6	121.3	126.7	122.7	125.3	127.0	131.9	133.9
2004	145.0	150.2	143.7	140.9	153.4	150.1	155.9	165.9	174.7	194.0	184.7	175.4	161.2
2005	181.0	185.1	199.7	201.4	192.4	205.5	212.2	225.3	239.9	243.5	222.4	218.7	210.6
2006	221.0	212.1	222.4	238.5	238.1	233.4	235.9	240.4	211.1	203.9	203.8	218.0	223.2
2007	208.3	217.6	225.2	230.2	225.9	226.5	231.1	227.8	238.9	240.2	263.2	..	..
Stove oil, Atlantic Region (v1575893)													
2003	136.6	147.4	152.6	135.0	126.9	127.4	125.9	127.1	124.6	123.5	124.4	128.7	131.7
2004	140.9	144.2	139.0	141.0	153.7	151.8	159.0	165.3	171.9	190.0	178.6	169.6	158.8
2005	173.4	175.3	189.9	201.5	190.1	200.6	208.3	226.8	231.0	231.3	214.6	209.2	204.3
2006	207.3	201.8	208.6	237.0	242.0	245.2	237.8	234.8	207.5	202.2	202.8	213.6	220.0
2007	201.2	209.0	217.8	232.1	224.2	220.3	228.1	227.4	229.9	235.8	256.1	..	..
Light fuel oil, Atlantic Region (v1575894)													
2003	139.2	153.6	161.6	140.6	127.7	123.5	121.5	122.9	123.2	121.0	122.3	127.2	132.0
2004	138.6	140.7	137.6	135.5	143.9	145.1	149.0	160.6	169.2	184.3	181.0	171.6	154.8
2005	174.7	176.1	191.2	195.4	189.8	196.9	205.4	216.5	233.9	234.7	215.8	209.2	203.3
2006	213.7	206.5	211.5	228.2	226.1	222.8	222.3	225.9	205.0	196.5	195.2	207.0	213.4
2007	196.7	203.7	210.3	216.0	213.5	214.2	220.0	215.3	224.4	225.6	249.7	..	..
Stove oil, Quebec (v1575895)													
2003	147.5	152.7	161.3	138.1	133.0	130.0	124.4	132.3	124.1	126.5	128.4	129.4	135.6
2004	146.1	160.6	144.9	138.9	159.3	149.8	155.8	167.6	181.4	204.1	185.3	177.9	164.3
2005	184.3	186.1	202.8	203.4	192.2	209.1	215.9	234.2	249.6	253.2	222.7	224.8	214.9
2006	225.9	212.8	225.4	246.5	243.6	242.6	250.0	246.4	216.6	212.3	208.9	222.6	229.5
2007	209.8	220.4	226.4	237.5	232.9	224.7	227.5	224.9	239.1	239.2	260.9	..	..
Light fuel oil, Quebec (v1575896)													
2003	146.5	165.1	170.9	136.3	131.3	124.0	121.5	127.5	125.7	127.2	127.3	132.8	136.3
2004	146.5	149.5	143.3	140.3	150.3	153.0	158.0	167.3	173.9	193.2	187.1	179.1	161.8
2005	182.4	186.4	200.2	200.9	194.3	209.2	214.1	226.6	239.7	239.6	222.7	220.7	211.4
2006	225.2	216.3	226.2	242.1	237.8	231.4	233.6	236.3	208.4	201.6	201.1	216.3	223.0
2007	205.4	217.9	222.6	227.9	222.5	229.9	234.0	228.0	238.9	241.0	266.8	..	..
Stove oil, Ontario (v1575897)													
2003	145.7	162.3	166.2	137.9	135.3	125.7	128.2	138.3	128.4	137.6	138.0	139.7	140.3
2004	157.4	170.2	154.5	147.7	164.3	157.1	166.0	175.2	185.1	206.8	191.6	180.0	171.3
2005	187.8	186.5	200.4	206.1	198.8	215.7	217.7	231.6	245.4	246.9	220.7	221.2	214.9
2006	221.1	210.5	222.3	237.1	239.7	243.5	243.4	247.1	216.3	210.6	209.0	220.3	226.7
2007	211.5	222.4	234.5	241.4	239.8	238.1	235.9	233.1	240.0	240.9	258.2	..	..
Light fuel oil, Ontario (v1575898)													
2003	143.6	155.7	161.8	143.3	127.0	123.4	119.9	123.0	120.4	126.1	130.2	137.2	134.3
2004	151.1	150.8	146.6	143.3	154.8	150.5	158.4	170.3	179.4	199.1	190.6	179.9	164.6
2005	187.7	190.1	207.7	208.1	196.8	211.5	219.8	230.3	244.9	246.3	223.7	224.0	215.9
2006	227.4	220.9	230.6	245.4	243.0	233.9	236.0	241.9	212.4	207.2	209.3	223.8	227.6
2007	210.9	224.5	234.6	233.4	228.7	233.1	241.9	236.4	252.4	249.6	274.8	..	..
Light fuel oil, Prairie Region (v1575900)													
2003	131.8	152.5	166.9	143.0	124.0	116.3	118.8	124.8	123.3	121.9	120.8	126.6	130.9
2004	131.2	134.3	135.3	140.7	144.0	142.6	143.2	153.9	155.2	169.1	174.2	168.9	149.4
2005	172.6	187.1	190.3	191.0	176.7	186.4	194.3	206.2	224.2	253.8	236.7	215.4	202.9
2006	212.4	200.7	209.0	219.0	215.1	218.8	235.6	242.3	212.1	200.1	189.1	212.2	213.9
2007	229.9	217.0	231.1	241.4	225.6	219.4	220.0	227.4	239.8	241.1	271.5	..	..
Stove oil, British Columbia (v1575901)													
2003	105.0	115.2	121.0	105.5	97.1	98.2	98.9	101.9	98.8	97.4	97.7	101.1	103.2
2004	104.0	108.7	112.5	115.1	120.8	118.3	119.0	124.2	129.2	140.8	138.6	131.9	121.9
2005	137.4	151.1	155.3	154.8	149.5	151.0	159.3	166.1	181.7	199.7	187.4	172.3	163.8
2006	168.7	160.7	168.4	179.4	187.5	187.7	193.0	201.1	172.6	161.7	160.8	177.6	176.6
2007	183.3	176.1	182.5	189.0	183.5	177.1	175.7	181.2	185.9	194.5	214.5	..	..
Light fuel oil, British Columbia (v1575902)													
2003	125.8	140.3	152.2	127.3	109.9	108.1	108.6	116.4	112.2	110.4	112.3	119.0	120.2
2004	119.4	128.7	134.3	139.6	151.3	144.5	147.0	149.8	154.8	171.8	166.2	154.3	146.8
2005	161.4	184.9	190.5	190.0	178.6	180.2	189.5	205.0	224.8	242.2	220.9	196.7	197.1
2006	196.7	185.0	202.6	212.4	227.0	221.5	221.0	240.3	202.6	183.9	186.8	204.5	207.0
2007	214.9	202.9	209.6	218.4	214.7	205.1	205.9	210.9	213.0	224.0	245.5	..	..

Table 2-19 – continued

Industrial product price indexes, by commodity and commodity aggregations — Petroleum and coal products

	Jan.	Feb.	Mar.	Apr.	May	June	July	Aug.	Sept.	Oct.	Nov.	Dec.	Annual average
	1997=100												
Heavy fuel oil (v1575903)													
2003	170.1	190.7	187.0	160.6	139.5	137.2	141.2	154.5	144.4	139.9	138.4	142.7	153.8
2004	144.4	152.2	156.2	159.0	172.6	169.7	169.1	176.9	179.5	193.9	173.9	154.7	166.8
2005	162.8	178.0	194.5	190.4	194.4	211.3	218.3	226.2	227.6	233.9	224.0	216.4	206.5
2006	229.6	223.6	226.2	244.8	253.7	248.3	257.5	252.9	224.0	201.7	208.5	218.4	232.4
2007	206.4	219.5	229.8	238.7	248.5	254.7	265.4	261.6	262.8	265.8	291.7	..	..
Heavy fuel oil, Quebec (v1575905)													
2003	154.7	165.0	167.9	143.3	128.8	127.8	132.4	142.8	136.1	131.4	123.7	125.9	140.0
2004	126.3	130.3	131.5	128.6	143.4	147.9	138.1	133.4	133.7	140.4	137.5	119.5	134.2
2005	117.5	137.5	145.5	157.5	170.4	173.1	172.7	175.4	184.8	194.0	189.9	182.5	166.7
2006	186.7	193.2	193.9	197.8	199.4	190.4	190.9	188.1	172.4	155.7	168.2	164.9	183.5
2007	155.2	162.7	166.6	183.7	192.0	197.9	193.7	198.1	195.2	198.2	222.5	..	..
Heavy fuel oil, Ontario (v1575906)													
2003	158.6	183.4	185.0	160.0	134.3	132.8	141.3	153.3	148.1	136.6	139.8	143.2	151.4
2004	131.9	137.4	139.5	144.9	155.5	162.5	156.0	155.6	151.7	168.2	157.9	136.2	149.8
2005	142.9	158.0	172.3	178.4	182.5	192.9	183.3	203.4	218.8	221.2	211.5	193.8	188.2
2006	210.6	212.1	214.7	224.5	227.0	215.6	219.2	228.7	203.5	181.6	187.4	190.0	209.6
2007	179.9	193.3	216.0	224.5	236.3	250.7	251.2	238.7	251.0	254.8	280.5	..	..
Motor gasoline, regular unleaded (v1575909)													
2003	140.6	154.6	153.7	135.1	123.5	125.3	131.2	145.8	140.7	129.6	124.9	124.3	135.8
2004	135.5	144.2	150.5	153.8	184.1	171.1	165.9	165.6	166.4	174.6	161.1	145.0	159.8
2005	156.6	163.8	180.4	190.0	181.5	190.6	200.2	223.5	252.3	215.7	184.4	189.9	194.1
2006	202.7	183.8	205.0	236.2	233.0	234.3	254.0	241.7	191.5	179.7	181.7	193.2	211.4
2007	177.4	192.5	226.1	237.3	255.1	242.5	239.8	225.1	225.6	216.6	235.1	..	..
Motor gasoline, premium unleaded (v1575910)													
2003	137.8	149.8	148.5	132.2	122.1	123.6	128.4	141.4	138.0	128.2	124.4	124.2	133.2
2004	133.4	141.3	146.1	149.8	175.8	164.1	159.3	159.7	160.8	166.8	153.7	140.6	154.3
2005	150.9	156.5	170.7	179.6	171.3	179.0	187.9	207.4	233.0	201.8	174.2	179.3	182.6
2006	190.6	173.8	191.8	219.4	216.3	216.9	233.7	222.9	180.8	171.4	173.9	184.5	198.0
2007	170.1	181.7	211.2	221.7	233.8	221.4	218.8	206.0	208.2	202.7	218.4	..	..
Motor gasoline, midgrade unleaded (v1575911)													
2003	144.7	158.1	154.2	134.5	123.2	126.1	132.0	147.2	144.4	133.4	128.8	128.4	137.9
2004	140.0	145.6	146.8	149.0	179.2	164.3	158.4	161.9	164.0	171.4	157.5	143.6	156.8
2005	155.9	159.3	174.3	181.1	172.1	180.6	190.3	211.6	244.6	209.1	179.6	188.3	187.2
2006	199.8	178.4	196.6	224.1	216.6	221.0	239.5	224.3	180.2	173.6	175.4	186.1	201.3
2007	168.7	187.4	223.5	230.3	243.3	232.8	229.7	215.0	217.1	211.4	228.6	..	..
Motor gasoline, Atlantic Region (v1575912)													
2003	145.9	154.0	155.3	141.5	130.0	129.9	134.3	143.7	145.5	136.5	132.7	133.8	140.3
2004	141.8	151.5	159.4	161.3	190.1	180.7	177.0	175.9	176.9	184.6	170.6	152.5	168.5
2005	161.2	169.2	186.5	196.4	190.0	199.3	208.4	232.4	269.5	227.4	193.2	200.8	202.9
2006	216.4	194.3	215.0	252.2	246.9	244.9	262.7	254.5	203.1	189.5	191.8	207.8	223.3
2007	196.7	198.2	237.8	252.2	263.8	252.6	248.5	228.0	233.1	225.8	246.7	..	..
Motor gasoline, Quebec (v1575913)													
2003	142.2	154.2	151.8	134.5	125.6	128.1	133.5	145.1	137.9	132.2	129.6	130.7	137.1
2004	142.4	153.0	159.7	161.4	192.2	176.0	173.2	172.2	173.7	184.5	166.2	147.4	166.8
2005	162.7	166.2	186.2	194.5	185.3	199.4	210.1	232.8	270.9	225.0	186.2	197.4	201.4
2006	214.5	191.9	214.3	248.6	239.5	238.1	260.6	247.8	193.5	182.4	187.6	202.5	218.4
2007	183.6	196.9	230.8	243.7	256.5	243.0	240.0	224.1	224.6	220.8	243.4	..	..
Motor gasoline, Ontario (v1575914)													
2003	145.0	159.8	153.7	132.2	119.0	121.8	129.7	148.7	142.1	131.1	126.6	127.0	136.4
2004	139.6	145.2	146.8	148.9	184.0	163.6	159.7	161.3	163.7	172.9	156.4	139.7	156.8
2005	157.0	159.2	177.1	182.9	173.3	184.2	194.2	220.0	251.1	209.6	180.2	192.3	190.1
2006	206.1	178.5	200.2	228.2	219.0	224.1	243.1	222.9	176.7	171.2	174.0	184.9	202.4
2007	163.9	189.7	227.6	232.4	242.7	233.4	227.0	211.7	215.2	210.5	230.1	..	..

Table 2-19 – continued

## Industrial product price indexes, by commodity and commodity aggregations — Petroleum and coal products

	Jan.	Feb.	Mar.	Apr.	May	June	July	Aug.	Sept.	Oct.	Nov.	Dec.	Annual average
	1997=100												
Motor gasoline, Prairie Region (v1575915)													
2003	130.8	145.6	148.5	132.3	123.0	123.9	127.7	137.5	136.3	123.8	116.8	113.4	130.0
2004	124.4	133.6	142.5	147.3	171.2	166.8	158.5	157.9	156.7	163.5	157.1	143.0	151.9
2005	147.7	160.3	172.6	184.1	176.4	182.6	191.3	209.7	227.0	203.0	177.1	174.3	183.8
2006	182.9	176.0	194.5	223.0	225.6	227.1	248.3	242.3	192.2	175.0	174.1	181.7	203.6
2007	171.5	182.6	209.4	222.7	251.9	237.5	240.6	229.1	225.4	209.9	223.5	..	..
Motor gasoline, British Columbia (v1575916)													
2003	139.1	153.4	159.6	141.5	127.7	128.4	133.2	152.4	144.5	126.6	124.0	122.4	137.7
2004	128.2	139.0	148.7	156.0	178.7	174.1	166.4	165.4	165.2	165.0	154.1	148.3	157.4
2005	151.1	163.7	174.9	192.0	184.9	182.8	190.4	210.2	230.3	211.8	185.3	176.3	187.8
2006	182.5	176.6	194.1	222.8	237.8	233.6	242.7	240.1	202.1	188.6	189.7	200.5	209.3
2007	191.6	191.8	215.2	233.7	251.7	233.5	230.9	221.8	221.8	210.5	222.4	..	..
Aviation turbo fuel, A (v1575917)													
2003	161.5	174.2	198.6	168.2	138.8	127.9	130.3	140.3	144.8	131.1	138.1	141.6	149.6
2004	149.1	161.2	163.9	161.5	175.3	192.0	181.6	191.1	192.3	208.4	222.1	197.5	183.0
2005	184.9	194.7	202.1	227.2	232.3	222.5	242.8	242.3	266.0	295.3	286.4	238.4	236.2
2006	240.0	250.1	240.5	257.0	277.5	276.0	275.2	286.2	281.6	250.4	239.3	243.3	259.8
2007	253.3	237.2	247.0	258.2	270.6	266.0	266.2	270.2	264.3	274.3	277.5	..	..
Aviation turbo fuel, B (v1575918)													
2003	130.8	137.5	143.1	142.8	141.1	140.3	140.8	139.5	140.3	138.7	137.6	138.2	139.2
2004	143.4	148.1	151.3	154.9	158.9	156.5	155.7	155.9	157.1	160.2	155.0	149.6	153.9
2005	153.4	161.3	165.7	169.9	164.0	166.8	169.1	176.8	180.4	184.0	177.8	176.2	170.4
2006	177.7	172.5	174.6	182.8	184.3	190.4	192.7	195.3	180.6	174.9	174.7	180.2	181.7
2007	166.2	175.8	180.4	189.6	198.8	193.1	193.3	188.6	186.5	180.2	187.5	..	..
Aviation turbo fuel, Atlantic Region (v1575919)													
2003	102.9	107.9	116.8	109.5	102.0	97.7	95.8	97.8	97.4	93.5	94.3	95.0	100.9
2004	97.6	101.4	102.4	102.2	104.4	111.3	107.2	109.6	111.6	115.8	121.7	113.8	108.2
2005	110.5	113.6	114.4	121.5	123.3	121.5	126.3	126.4	133.0	140.9	139.2	127.1	124.8
2006	125.1	127.1	123.3	128.2	135.8	135.2	133.0	137.5	136.8	126.1	124.4	124.1	129.7
2007	128.9	123.7	125.9	132.7	135.1	133.7	133.4	133.3	131.9	136.7	136.3	..	..
Aviation turbo fuel, Quebec (v1575920)													
2003	138.9	151.1	170.3	143.5	120.8	113.6	114.6	121.3	121.3	113.6	119.0	122.0	129.2
2004	128.9	139.2	140.1	137.2	147.7	158.5	150.4	163.2	165.8	179.1	184.5	172.0	155.6
2005	165.0	173.4	173.1	189.6	192.8	186.6	201.6	200.6	217.3	234.7	231.0	205.7	197.6
2006	209.7	210.9	205.4	216.5	227.1	227.6	225.2	234.5	231.1	225.7	207.2	207.9	219.1
2007	210.4	202.2	210.9	215.6	225.0	222.6	224.3	226.3	221.6	229.7	227.3	..	..
Aviation turbo fuel, Ontario (v1575921)													
2003	181.5	198.8	235.1	196.3	160.0	149.5	151.1	159.8	163.9	149.2	158.1	161.2	172.0
2004	169.3	186.4	185.6	181.5	192.0	217.2	200.3	215.5	214.5	232.9	253.6	225.2	206.2
2005	211.7	221.6	225.1	254.6	256.9	248.9	275.8	272.2	296.4	336.7	327.8	267.7	266.3
2006	268.1	280.7	266.8	291.9	313.2	310.9	306.2	323.9	320.5	278.2	269.6	271.0	291.8
2007	284.4	265.0	276.0	290.2	305.0	298.2	298.0	304.1	296.3	311.9	307.8	..	..
Aviation turbo fuel, Prairie Region (v1575922)													
2003	163.7	173.7	191.1	171.3	153.2	146.7	149.6	154.3	157.3	147.9	153.6	154.1	159.7
2004	162.8	175.3	177.5	179.6	189.8	199.9	192.8	200.9	200.9	213.4	216.9	192.6	191.9
2005	188.2	205.1	212.5	232.4	230.7	229.8	246.1	250.4	268.6	306.3	299.1	247.1	243.0
2006	251.3	252.0	250.5	269.0	285.4	287.3	292.3	299.0	279.8	250.3	245.1	252.3	267.9
2007	245.9	244.9	257.1	274.6	290.7	283.4	283.5	281.2	278.4	280.2	289.9	..	..
Aviation turbo fuel, British Columbia (v1575923)													
2003	150.2	158.4	171.2	153.3	129.6	116.4	120.4	133.2	142.1	126.5	129.7	135.5	138.9
2004	141.2	145.7	155.0	154.5	173.5	181.5	178.2	174.8	178.1	190.8	202.4	180.1	171.3
2005	165.5	170.3	188.5	210.4	219.3	203.7	216.1	220.7	244.8	253.1	238.4	209.8	211.7
2006	209.2	223.9	215.0	222.3	244.3	243.9	246.0	250.7	249.0	217.3	210.9	219.7	229.4
2007	231.9	214.4	219.8	227.9	237.3	233.8	233.4	237.1	231.1	233.9	248.1	..	..

Table 2-19 – continued

**Industrial product price indexes, by commodity and commodity aggregations — Petroleum and coal products**

	Jan.	Feb.	Mar.	Apr.	May	June	July	Aug.	Sept.	Oct.	Nov.	Dec.	Annual average
1997=100													
Stove oil (v1575924)													
2003	144.3	154.1	160.9	137.8	131.8	127.4	125.4	132.9	124.9	128.3	129.1	131.0	135.7
2004	146.5	158.3	145.5	141.1	158.0	150.4	156.6	166.7	177.7	198.7	183.5	175.0	163.2
2005	180.9	182.5	197.2	200.5	191.4	206.2	211.8	227.7	241.4	246.7	223.2	220.8	210.9
2006	220.4	209.5	220.3	239.5	240.4	240.8	245.2	246.4	215.8	209.7	207.7	220.7	226.4
2007	209.8	219.1	226.9	236.0	232.3	227.1	228.8	227.8	237.7	239.5	258.3	..	..
Light fuel oil (v1575925)													
2003	142.0	156.9	163.9	138.7	126.7	121.9	119.4	123.8	121.7	124.0	126.1	132.2	133.1
2004	144.2	146.4	142.8	140.8	151.3	149.9	155.6	165.6	173.3	191.9	185.3	175.6	160.2
2005	181.1	186.4	200.9	201.8	192.9	205.1	212.4	224.2	239.3	242.0	222.0	217.7	210.5
2006	221.3	213.3	223.3	238.1	237.0	230.1	231.7	237.7	208.9	201.2	202.0	216.7	221.8
2007	207.6	217.0	224.4	227.5	222.9	226.3	232.1	227.8	239.5	240.5	265.4	..	..
<b>Other petroleum and coal products (v1575931)</b>													
2003	152.6	168.4	163.4	142.0	134.0	135.3	134.9	140.5	139.3	139.6	135.2	139.7	143.7
2004	147.8	146.8	143.6	148.9	159.4	159.9	167.5	179.9	183.3	190.8	183.5	173.4	165.4
2005	164.4	172.6	187.0	187.1	179.7	187.1	194.7	199.7	213.7	219.5	205.8	202.0	192.8
2006	202.7	200.5	201.0	215.9	222.2	227.2	241.0	240.1	220.7	207.5	202.9	205.5	215.6
2007	202.6	210.1	218.0	225.5	230.8	226.1	231.5	228.9	234.6	236.2	249.3	254.2	229.0
<b>Other refined petroleum products (v1575932)</b>													
2003	159.9	177.7	170.7	145.1	135.1	136.6	137.1	144.3	142.0	143.9	140.4	147.3	148.3
2004	156.8	153.8	148.4	154.2	166.5	167.3	175.6	191.6	196.6	207.4	199.1	188.0	175.4
2005	176.8	186.1	202.4	199.5	189.5	199.0	208.1	212.8	230.7	238.6	222.4	221.0	207.2
2006	219.3	214.3	215.7	230.2	231.9	233.4	248.2	246.5	223.8	214.3	215.9	222.1	226.3
2007	218.3	224.8	231.9	239.8	244.1	238.5	243.5	242.3	252.2	256.1	274.3	..	..
Benzene, toluene and xylene (v1575933)													
2003	131.3	150.9	149.0	131.4	107.9	102.9	106.5	118.3	125.6	114.3	114.6	119.6	122.7
2004	136.6	147.8	149.0	176.9	182.1	198.7	224.2	247.6	286.0	256.7	261.4	227.3	207.9
2005	197.6	232.7	259.9	265.8	227.3	217.5	240.6	219.8	234.5	240.7	202.0	184.4	226.9
2006	209.6	227.3	222.6	237.0	228.8	246.8	270.7	259.2	218.7	224.7	227.1	226.8	233.3
2007	243.8	235.8	233.0	252.1	269.1	245.4	258.6	253.5	247.6	236.9	245.4	..	..
Liquefied petroleum gases (v1575937)													
2003	203.5	236.4	216.3	166.9	157.6	166.6	163.5	176.1	172.3	181.5	171.3	183.3	182.9
2004	197.9	179.8	165.7	171.4	193.4	192.3	202.8	231.3	224.9	252.6	239.3	227.9	206.6
2005	201.0	208.8	233.8	224.7	211.9	228.1	237.7	249.1	291.2	308.8	285.5	289.3	247.5
2006	268.2	255.0	254.1	274.7	278.1	281.6	304.2	306.8	278.7	255.6	256.5	261.8	272.9
2007	254.7	267.3	279.6	292.1	300.1	286.1	287.5	293.6	316.5	329.4	362.2	..	..
Lubricating oils and greases (v1575934)													
2003	124.9	123.6	124.0	126.4	125.8	126.2	129.4	127.2	127.1	127.2	126.1	127.9	126.3
2004	128.4	129.6	126.1	126.6	128.9	129.8	130.5	130.5	132.4	134.9	134.3	139.6	131.0
2005	138.4	136.6	135.3	137.1	139.1	141.7	145.3	146.1	146.7	149.0	154.5	157.2	143.9
2006	155.9	153.3	155.9	157.8	162.1	160.8	167.7	166.7	169.6	174.4	174.6	176.3	164.6
2007	174.8	173.6	176.7	174.6	171.8	173.7	175.1	172.9	175.3	177.7	174.9	..	..
Lubricating oils, automobile (v1575935)													
2003	123.9	122.9	121.1	123.5	122.4	124.3	127.6	126.2	123.1	124.4	124.6	127.3	124.3
2004	128.4	128.1	123.0	124.3	125.9	128.0	128.7	128.1	130.1	133.7	132.5	137.3	129.0
2005	138.0	135.0	133.4	131.8	132.3	136.5	140.7	140.7	141.3	145.2	149.9	152.7	139.8
2006	150.6	148.4	148.5	150.3	152.5	152.9	160.2	160.5	164.0	169.2	170.8	173.1	158.4
2007	168.9	166.7	172.0	165.7	163.0	166.0	168.1	163.4	167.3	172.8	170.3	..	..
Lubricating oils, industrial (v1575936)													
2003	127.3	125.2	130.6	133.0	133.7	130.5	133.5	129.3	135.9	133.6	129.4	129.1	130.9
2004	128.5	133.2	133.2	131.5	135.6	133.7	134.5	135.9	137.7	137.5	138.2	144.7	135.4
2005	139.2	140.3	139.6	148.8	154.5	153.4	155.6	158.2	158.7	157.6	165.0	167.3	153.2
2006	167.8	164.3	172.7	174.8	183.8	178.7	184.5	180.5	182.2	186.0	183.2	183.4	178.5
2007	188.2	189.0	187.2	194.4	191.5	190.9	190.7	194.2	193.3	188.7	185.1	..	..



Table 2-19 – continued

## Industrial product price indexes, by commodity and commodity aggregations — Petroleum and coal products

	Jan.	Feb.	Mar.	Apr.	May	June	July	Aug.	Sept.	Oct.	Nov.	Dec.	Annual average
	1997=100												
<b>Other petroleum and coal products, not elsewhere specified (v1575943)</b>													
2003	130.4	139.8	141.1	132.3	130.5	131.1	128.0	128.7	130.8	126.5	119.3	116.4	129.6
2004	120.1	125.4	128.8	132.8	137.8	137.2	142.7	144.0	142.4	140.0	135.9	128.5	134.6
2005	126.3	131.1	139.7	149.1	149.8	150.5	153.9	159.3	161.6	160.8	154.8	143.6	148.4
2006	151.8	158.4	155.7	172.1	192.5	208.2	219.2	220.2	210.9	186.8	163.3	154.7	182.8
2007	154.7	165.1	175.3	181.7	189.9	188.1	194.5	188.1	180.8	175.4	172.5	..	..
<b>Asphalt mixtures and emulsions (v1575958)</b>													
2003	134.1	138.1	131.7	136.6	134.9	134.7	134.4	134.5	134.7	134.1	135.8	134.2	134.8
2004	134.0	132.8	134.4	136.1	137.5	137.1	137.8	138.0	139.0	139.0	140.3	140.2	137.2
2005	142.5	147.6	146.9	146.0	147.0	145.8	147.1	150.2	150.2	150.9	150.1	150.2	147.9
2006	154.2	155.6	155.6	157.9	164.3	168.0	173.4	181.4	180.2	179.9	179.7	179.7	169.2
2007	179.7	188.7	188.7	188.7	188.7	193.5	196.1	198.3	198.3	198.3	198.3	..	..
<b>Asphalt (v1575947)</b>													
2003	126.0	138.3	141.7	129.9	130.7	132.4	126.4	126.9	131.7	125.3	114.1	109.8	127.8
2004	114.2	120.9	125.5	131.9	136.9	136.3	145.4	144.2	140.3	135.1	131.9	123.7	132.2
2005	117.5	119.8	131.9	149.9	147.2	146.3	150.0	155.4	160.6	158.3	152.3	134.8	143.7
2006	144.5	156.5	152.4	174.0	202.6	227.2	242.7	243.3	232.6	196.5	160.9	144.4	189.8
2007	145.9	158.7	174.8	185.4	197.8	190.5	196.8	187.2	175.2	166.0	159.2	..	..
<b>Asphalt, solid (v1575964)</b>													
2003	127.7	140.1	143.7	131.9	132.7	134.9	127.9	128.2	133.5	126.8	115.0	110.6	129.4
2004	115.1	121.2	126.1	132.8	138.0	136.9	146.4	144.8	140.6	135.5	132.4	123.9	132.8
2005	117.4	119.5	132.1	151.6	148.3	147.0	150.5	156.1	161.4	159.0	152.6	134.5	144.2
2006	145.0	157.0	152.6	174.9	204.3	228.7	244.5	245.9	234.3	196.0	160.3	143.7	190.6
2007	145.1	158.2	173.5	186.1	198.9	190.6	196.8	186.4	173.1	163.5	157.1	..	..
<b>Asphalt, liquid (v1575965)</b>													
2003	109.7	122.1	123.1	110.6	112.0	109.7	111.8	114.7	115.0	111.7	105.7	102.1	112.4
2004	106.5	117.6	120.2	122.9	126.2	131.1	135.9	139.2	136.8	132.0	127.3	122.4	126.5
2005	118.1	122.0	129.7	133.9	136.5	139.6	145.5	148.9	152.6	151.3	149.9	137.2	138.8
2006	140.3	152.7	150.2	165.5	186.3	213.3	225.9	218.8	217.1	201.4	166.9	150.5	182.4
2007	153.2	163.4	186.5	178.7	187.8	189.5	196.4	194.3	194.8	190.1	178.2	..	..

**Note(s):** Indexes for the most recent six months shown are subject to revision.

**Table 2-20**  
**Industrial product price indexes, by commodity and commodity aggregations — Chemicals and chemical products**

	Jan.	Feb.	Mar.	Apr.	May	June	July	Aug.	Sept.	Oct.	Nov.	Dec.	Annual average
1997=100													
<b>Chemicals and chemical products (v1575971)</b>													
2003	110.1	111.1	113.8	113.1	111.5	110.0	110.2	109.2	110.2	109.1	108.2	108.3	110.4
2004	110.5	110.3	110.9	111.8	114.1	113.5	114.5	114.9	115.1	116.5	116.2	117.0	113.8
2005	117.0	118.1	118.8	119.5	119.7	119.5	118.3	118.8	122.1	125.6	128.0	126.0	121.0
2006	124.8	123.8	123.7	122.1	121.2	121.5	122.1	122.5	122.6	122.9	123.5	123.8	122.9
2007	124.2	125.9	126.7	127.9	128.4	128.4	126.4	124.5	124.0	123.8	124.9	126.1	125.9
<b>Industrial chemicals (v1575972)</b>													
2003	112.8	114.2	118.8	116.9	114.1	111.7	112.2	110.5	112.1	110.0	108.3	107.7	112.4
2004	112.3	111.8	112.6	114.2	118.2	117.1	119.0	119.0	119.6	121.8	121.0	123.0	117.5
2005	122.3	124.2	125.5	126.2	126.3	125.9	123.8	124.7	130.1	136.3	140.7	137.0	128.6
2006	134.0	132.7	132.3	129.1	127.5	128.0	130.0	131.1	130.9	131.3	132.6	132.1	131.0
2007	131.6	134.2	134.3	136.7	137.1	137.3	134.9	131.6	130.3	129.7	131.3	133.3	133.5
<b>Inorganic industrial chemicals (v1575973)</b>													
2003	107.5	107.5	109.5	108.3	108.7	104.9	106.8	105.5	105.0	105.3	105.2	105.8	106.7
2004	107.7	108.0	108.2	108.3	109.9	108.8	109.3	109.4	109.5	110.5	109.5	110.4	109.1
2005	111.8	112.3	112.8	114.9	117.6	120.1	117.0	117.4	120.1	124.3	124.9	125.0	118.2
2006	124.3	122.1	123.5	124.7	126.2	125.3	125.2	125.8	128.2	129.7	131.9	140.0	127.2
2007	142.6	146.7	151.4	159.7	161.7	169.3	163.2	154.3	146.2	145.7	149.1	152.3	153.5
<b>Chlorine (v1575974)</b>													
2003	114.5	114.5	114.3	114.1	114.5	114.2	114.6	114.5	114.4	114.1	112.4	112.4	114.0
2004	110.6	110.8	110.8	120.6	122.0	121.9	124.3	125.6	125.4	125.1	124.7	124.9	120.6
2005	138.4	138.6	138.4	138.5	138.7	139.1	146.2	146.5	146.2	145.1	145.1	145.0	142.2
2006	145.0	144.9	145.0	144.8	144.6	144.6	144.7	144.6	144.6	144.7	144.8	144.9	144.8
2007	145.1	145.1	145.0	144.8	144.5	144.2	144.1	144.2	143.9	143.5	143.4	143.7	144.3
<b>Sulphuric acid (v1575981)</b>													
2003	86.5	84.9	83.3	85.8	93.5	85.6	83.7	86.5	90.2	90.8	89.4	89.1	87.4
2004	89.0	89.5	90.4	86.2	100.3	86.4	88.4	86.7	83.8	87.0	86.4	86.9	88.4
2005	89.0	88.8	85.4	90.4	91.1	98.8	94.0	88.9	89.1	92.3	93.4	92.6	91.2
2006	93.5	90.7	91.8	92.0	101.8	103.1	102.1	102.3	102.3	102.5	99.7	99.9	98.5
2007	104.6	98.2	105.0	106.6	101.4	111.2	104.0	99.1	99.1	99.1	99.1	99.1	102.2
<b>Ammonia, anhydrous and aqua (v1575985)</b>													
2003	94.0	98.8	110.8	110.5	110.6	91.5	91.5	90.9	92.0	90.9	94.1	98.4	97.8
2004	98.9	101.2	100.8	100.8	101.3	97.7	96.0	100.0	99.9	103.2	102.7	104.4	100.6
2005	104.3	103.7	108.4	113.0	117.7	117.9	107.8	107.3	122.7	127.0	127.4	127.6	115.4
2006	118.3	106.2	105.8	105.6	103.9	104.2	89.5	89.0	92.3	93.2	95.6	114.4	101.5
2007	128.1	139.6	149.8	154.9	157.5	154.3	126.0	126.3	128.0	135.3	139.3	148.4	140.6
<b>Caustic soda (sodium hydroxide) (v1575986)</b>													
2003	98.5	98.4	100.3	101.0	101.5	101.0	99.8	101.0	99.8	98.4	98.7	94.1	99.4
2004	93.9	93.5	90.7	84.8	85.2	85.7	90.9	90.8	90.6	94.8	94.3	94.5	90.8
2005	98.4	98.6	98.3	102.0	102.2	102.5	103.6	103.2	102.5	104.2	104.3	104.1	102.0
2006	104.8	104.7	103.1	99.5	99.2	99.2	99.4	97.0	97.0	96.1	96.1	96.3	99.4
2007	96.0	95.9	95.9	96.6	96.2	95.9	96.2	96.3	96.0	99.3	99.2	99.6	96.9
<b>Sodium chlorate (v1575990)</b>													
2003	111.5	111.0	109.7	108.7	106.1	105.1	107.0	106.8	106.1	104.7	104.0	104.4	107.1
2004	103.8	104.9	104.9	105.4	106.7	106.0	104.7	104.4	103.6	102.2	100.5	101.2	104.0
2005	101.6	102.1	101.3	102.0	102.6	102.1	101.6	100.9	100.0	100.0	100.1	99.5	101.2
2006	99.3	99.0	99.3	98.9	97.7	97.9	98.4	98.0	97.9	98.4	98.6	99.2	98.6
2007	100.1	99.9	99.8	98.7	97.3	96.3	92.1	92.4	91.3	89.6	89.3	90.5	94.8
<b>Organic industrial chemicals (v1576003)</b>													
2003	132.6	138.3	149.9	143.6	135.9	132.1	132.8	127.8	132.1	126.0	124.7	124.9	133.4
2004	135.9	132.8	133.3	139.4	143.0	141.8	145.9	145.7	146.8	152.0	152.8	159.3	144.1
2005	153.1	160.6	163.2	161.0	157.1	155.7	158.3	156.4	166.4	176.5	179.6	176.9	163.7
2006	171.0	161.5	162.5	161.9	158.1	162.6	166.5	169.5	169.0	166.5	173.6	167.7	165.9
2007	166.4	172.1	169.4	169.1	168.7	165.8	164.5	157.1	162.0	161.5	162.8	164.9	165.4

Table 2-20 – continued

## Industrial product price indexes, by commodity and commodity aggregations — Chemicals and chemical products

	Jan.	Feb.	Mar.	Apr.	May	June	July	Aug.	Sept.	Oct.	Nov.	Dec.	Annual average
	1997=100												
<b>Other hydrocarbons (v1576009)</b>													
2003	122.8	132.9	138.6	145.8	138.3	126.7	120.1	115.4	116.2	112.5	109.9	111.8	124.2
2004	116.8	131.4	143.6	154.4	161.4	159.8	156.9	156.7	156.4	162.6	167.2	174.7	153.5
2005	187.7	193.5	199.1	194.8	185.6	169.3	159.3	165.2	177.6	208.1	228.5	211.3	190.0
2006	191.4	185.0	207.5	211.4	208.2	217.2	221.4	218.8	215.4	217.1	204.2	186.5	207.0
2007	190.4	200.7	208.0	212.8	219.2	217.0	209.6	207.8	203.9	197.6	202.8	202.9	206.1
<b>Synthetic resins (v1576045)</b>													
2003	102.2	101.5	103.2	103.6	102.3	101.5	101.1	101.2	102.3	101.3	98.4	96.6	101.3
2004	98.5	99.3	100.6	100.1	105.9	104.9	106.1	106.4	106.9	107.8	106.1	105.7	104.0
2005	107.6	106.4	107.4	109.3	110.9	109.3	104.0	107.5	111.5	116.5	124.5	117.3	111.0
2006	115.0	119.6	117.2	109.4	107.3	105.9	107.9	108.2	106.9	108.6	105.5	103.8	109.6
2007	102.0	101.6	101.2	102.2	102.6	100.9	99.9	102.0	100.1	99.4	100.4	101.8	101.2
<b>Phenol - formaldehyde resins (v1576047)</b>													
2003	104.4	104.8	104.8	104.8	104.8	105.2	105.2	105.2	105.2	105.2	105.2	105.2	105.0
2004	105.2	105.2	105.2	105.2	105.2	105.2	105.2	105.2	105.6	105.6	105.6	106.0	105.4
2005	106.0	106.0	106.0	106.0	106.0	106.0	106.0	106.0	106.0	106.0	106.0	106.0	106.0
2006	106.0	106.0	106.0	106.0	106.0	106.0	106.9	107.4	107.4	107.4	109.4	109.4	107.0
2007	111.2	111.2	111.2	111.2	111.2	114.1	114.1	114.1	114.1	114.1	114.1	114.1	112.9
<b>Polyester resins (v1576049)</b>													
2003	109.4	109.4	109.1	109.1	109.1	109.1	109.0	109.0	109.0	109.0	109.0	109.0	109.1
2004	108.9	109.0	109.0	109.1	109.2	109.2	109.2	109.2	109.2	109.3	111.4	113.6	109.7
2005	113.2	113.8	113.8	113.9	113.9	113.8	113.6	113.6	113.6	113.8	113.8	113.8	113.7
2006	113.6	117.3	117.3	117.2	111.7	111.7	112.5	113.2	113.2	113.2	113.1	113.1	113.9
2007	113.2	113.1	113.2	113.2	113.2	113.2	113.2	113.1	113.1	113.1	108.2	108.2	112.3
<b>Polystyrene resins (v1576057)</b>													
2003	101.6	102.2	103.1	105.6	105.3	104.0	103.4	103.4	103.4	103.8	103.8	103.8	103.6
2004	104.1	105.2	110.0	110.3	110.3	110.3	111.7	114.9	114.9	116.1	116.8	116.8	111.8
2005	115.2	115.2	117.2	118.9	118.9	116.2	115.9	115.5	115.5	116.5	116.5	116.5	116.5
2006	116.2	116.3	116.3	115.8	115.8	116.1	116.4	116.4	116.3	116.3	116.9	120.8	116.6
2007	116.3	121.7	116.3	122.1	119.2	120.1	119.6	117.0	117.0	116.2	116.2	116.2	118.2
<b>Other synthetic resins, not elsewhere specified (v1576063)</b>													
2003	122.2	131.7	133.9	130.0	134.4	132.8	134.4	149.8	146.0	143.8	145.8	141.5	137.2
2004	142.9	149.1	142.7	149.3	143.0	145.9	148.3	147.8	144.5	147.8	146.1	139.3	145.6
2005	144.1	152.7	140.7	139.4	139.6	141.9	139.7	139.5	139.3	140.4	140.3	140.4	141.5
2006	140.5	140.3	140.1	141.7	139.5	139.8	140.6	139.4	140.8	140.9	140.8	140.8	140.4
2007	140.9	140.8	140.8	140.8	140.8	140.8	140.8	140.8	140.8	140.8	140.8	140.8	140.8
<b>Polyethylene resins (v1576053)</b>													
2003	94.3	93.7	98.9	98.7	97.2	96.4	97.5	96.0	97.4	97.1	93.2	93.4	96.2
2004	94.4	94.2	94.2	94.1	95.8	95.4	95.9	96.6	96.5	98.6	99.0	97.9	96.0
2005	100.8	99.2	101.2	99.0	98.9	96.5	95.6	98.1	102.3	107.9	116.0	115.3	102.6
2006	112.3	111.6	108.4	107.3	106.2	106.8	107.6	110.3	109.6	106.7	103.5	101.5	107.6
2007	102.5	104.5	104.4	105.1	105.8	104.8	104.8	106.0	104.9	105.2	105.0	105.8	104.9
<b>Other industrial chemicals (v1576064)</b>													
2003	108.5	108.6	109.0	109.6	108.1	107.9	109.5	109.2	109.2	109.0	109.5	109.9	109.0
2004	110.2	110.8	111.1	111.9	112.3	112.2	111.5	110.8	110.5	110.6	109.7	109.8	111.0
2005	110.4	111.7	111.6	112.2	112.5	114.0	114.9	114.8	116.0	117.5	116.9	117.3	114.2
2006	117.6	118.9	118.9	118.5	119.3	119.7	119.2	117.4	117.0	117.4	116.5	116.2	118.0
2007	119.6	120.0	119.2	120.1	118.5	117.1	114.4	115.7	115.7	116.2	114.9	116.0	117.3
<b>Pigments, lakes and toners (v1576068)</b>													
2003	101.4	101.2	100.8	101.4	100.5	100.1	102.3	102.2	101.9	101.2	101.0	101.1	101.3
2004	101.2	101.5	101.5	101.6	102.1	101.8	101.6	101.4	101.2	101.6	101.0	101.2	101.5
2005	103.0	104.3	104.0	104.9	105.2	107.0	106.8	106.6	108.6	110.4	110.5	110.9	106.8
2006	109.8	110.0	109.9	108.5	108.9	105.3	105.7	105.6	109.9	110.8	110.7	109.5	108.7
2007	111.2	109.2	108.7	110.0	107.7	107.0	103.8	105.8	106.1	106.4	102.1	102.9	106.7
<b>Olefins (v1576072)</b>													
2003	161.0	170.9	202.0	188.3	172.8	168.4	172.6	158.4	171.8	159.3	156.0	155.9	169.8
2004	179.6	167.2	167.9	180.2	185.3	178.4	185.3	176.9	178.2	192.8	195.0	214.4	183.4
2005	200.7	217.9	220.4	215.5	209.9	213.6	218.4	213.8	235.9	251.9	261.8	264.8	227.0
2006	246.9	225.2	225.2	223.7	215.0	222.5	227.7	235.6	233.2	219.1	239.4	223.7	228.1
2007	218.0	237.0	227.2	234.7	234.7	228.6	228.8	209.3	223.5	225.1	230.0	233.3	227.5

Table 2-20 – continued

**Industrial product price indexes, by commodity and commodity aggregations — Chemicals and chemical products**

	Jan.	Feb.	Mar.	Apr.	May	June	July	Aug.	Sept.	Oct.	Nov.	Dec.	Annual average
	1997=100												
<b>Thermoset resins (v1576074)</b>													
2003	108.3	108.5	108.5	108.4	108.3	108.5	108.5	108.5	108.6	108.5	108.5	108.0	108.4
2004	107.7	107.7	107.7	107.7	107.7	107.7	107.7	107.7	107.8	107.8	107.8	108.0	107.8
2005	107.6	107.6	107.6	107.6	107.6	107.6	107.6	107.6	108.1	108.1	108.1	108.1	107.8
2006	108.1	108.1	108.1	108.1	108.7	109.3	110.4	110.7	110.7	110.7	110.3	110.3	109.5
2007	110.2	110.2	110.2	110.2	109.4	110.7	110.7	110.7	110.7	110.7	110.7	110.7	110.4
<b>Industrial alcohols (v1576075)</b>													
2003	102.2	106.1	109.1	107.0	103.8	99.9	97.0	96.5	93.7	91.8	91.1	91.5	99.1
2004	94.7	94.9	95.4	94.8	99.3	100.3	99.6	100.0	99.9	100.0	101.2	104.9	98.8
2005	105.7	106.0	104.1	97.9	101.3	101.2	98.3	96.8	96.6	100.1	105.1	102.1	101.3
2006	103.0	100.9	100.4	98.6	98.2	98.7	99.2	98.8	105.8	116.7	119.7	120.0	105.0
2007	120.3	117.0	114.6	99.5	98.2	97.7	91.8	91.9	95.5	94.6	94.6	95.3	100.9
<b>Fertilizers (v1576077)</b>													
2003	103.7	105.8	111.9	113.7	113.5	104.4	103.8	103.1	104.2	104.8	105.3	107.9	106.8
2004	108.4	109.2	109.9	110.5	111.4	109.9	108.5	110.3	110.6	113.8	115.1	113.5	110.9
2005	114.0	114.6	116.8	119.3	121.9	121.8	117.2	117.1	125.1	127.7	128.9	129.4	121.2
2006	125.3	119.2	119.1	118.9	119.2	119.0	109.5	110.1	111.2	111.5	112.3	120.7	116.3
2007	128.2	135.3	144.5	146.4	150.5	147.7	134.9	135.4	136.8	139.9	141.4	145.1	140.5
<b>Potassium chlorides (v1576079)</b>													
2003	116.5	118.6	118.6	118.8	118.5	118.1	119.2	120.3	120.2	120.5	121.2	122.6	119.4
2004	122.1	120.4	120.1	122.0	123.2	125.5	127.3	126.2	136.2	138.7	138.3	138.0	128.2
2005	156.8	159.8	160.8	161.5	162.2	161.8	162.3	163.2	163.5	164.5	162.8	160.5	161.6
2006	164.9	165.4	165.9	166.0	165.9	165.0	163.8	164.4	164.6	163.3	162.7	165.8	164.8
2007	167.2	167.1	168.9	168.7	169.4	170.9	173.1	173.5	173.2	176.5	175.8	176.8	171.8
<b>Ammonium nitrate (v1576081)</b>													
2003	106.9	108.7	112.6	113.1	112.3	110.4	110.5	110.4	110.7	109.4	109.8	110.6	110.4
2004	111.2	111.5	111.6	111.6	113.9	113.5	113.3	113.5	113.8	114.3	111.7	112.2	112.7
2005	112.1	112.3	112.6	114.0	114.4	114.2	113.1	112.9	112.8	112.8	112.8	112.7	113.1
2006	112.7	112.7	112.7	112.7	112.7	112.7	112.7	112.7	112.7	112.7	112.7	112.7	112.7
2007	112.7	112.7	112.7	112.7	112.7	114.1	114.3	114.3	114.3	113.8	113.8	113.8	113.5
<b>Urea (v1576083)</b>													
2003	102.5	104.4	115.6	115.6	115.6	93.9	94.0	94.0	95.7	98.1	101.0	106.5	103.1
2004	106.4	107.1	107.1	107.1	107.1	102.6	102.6	107.0	107.0	113.3	114.1	109.6	107.6
2005	109.6	109.6	114.1	117.5	122.7	122.7	113.7	113.6	131.9	136.9	136.9	137.0	122.2
2006	127.1	113.1	112.8	113.1	112.9	112.9	92.6	92.6	95.2	95.1	97.3	117.7	106.9
2007	131.3	141.6	154.8	155.6	159.2	159.2	129.9	129.9	133.2	138.0	138.5	141.3	142.7
<b>Other chemical fertilizers compounds (v1576087)</b>													
2003	102.5	103.8	105.4	107.0	107.0	106.8	106.9	106.7	106.3	106.3	105.7	105.6	105.8
2004	105.3	105.9	107.6	108.9	108.9	109.0	109.0	109.0	110.7	112.1	112.2	112.4	109.2
2005	113.9	114.9	115.6	116.9	117.0	117.3	117.4	117.4	118.1	119.6	120.7	122.0	117.6
2006	121.5	121.5	121.8	121.8	121.9	121.9	121.8	122.2	121.2	121.2	121.1	120.6	121.5
2007	121.8	125.9	127.4	129.4	130.1	131.2	131.7	131.8	132.8	134.4	135.3	137.6	130.8
<b>Other chemical fertilizers compounds, Atlantic Region (v1576088)</b>													
2003	104.5	104.5	104.5	104.5	104.5	104.5	104.5	104.5	104.5	104.5	104.5	104.5	104.5
2004	104.5	104.6	104.6	106.3	106.6	106.6	107.0	107.0	107.0	107.0	107.0	107.0	106.3
2005	107.0	107.0	107.0	108.4	108.4	108.4	108.4	108.4	108.4	108.4	108.4	108.4	108.0
2006	108.4	108.4	108.4	109.6	109.6	109.6	109.6	109.6	109.6	109.6	109.6	109.5	109.3
2007	109.5	109.5	109.5	108.1	109.1	109.1	109.1	109.1	109.1	109.1	109.1	111.2	109.3
<b>Other chemical fertilizers compounds, Quebec (v1576089)</b>													
2003	108.7	111.2	110.9	111.1	111.1	111.1	111.1	111.1	111.1	111.1	111.1	112.6	111.0
2004	110.6	113.5	116.6	115.7	115.7	115.7	115.7	115.7	123.2	126.6	127.2	129.6	118.8
2005	130.5	133.4	135.6	135.6	135.0	135.0	135.0	135.0	135.0	138.5	143.7	146.0	136.5
2006	142.4	142.9	142.9	142.9	142.7	142.7	142.7	142.7	142.7	142.7	142.7	139.2	142.4
2007	142.9	143.1	146.7	147.1	147.1	149.4	149.4	149.4	149.4	157.2	157.2	159.4	149.9

Table 2-20 – continued

## Industrial product price indexes, by commodity and commodity aggregations — Chemicals and chemical products

	Jan.	Feb.	Mar.	Apr.	May	June	July	Aug.	Sept.	Oct.	Nov.	Dec.	Annual average
	1997=100												
Other chemical fertilizers compounds, Ontario (v1576090)													
2003	100.2	102.0	103.7	108.3	108.2	108.2	108.9	108.9	107.6	107.6	106.2	103.6	106.1
2004	104.5	104.5	107.5	110.1	110.1	110.1	110.1	110.1	110.4	112.0	112.0	111.4	109.4
2005	112.9	113.6	114.5	117.1	117.1	117.1	117.8	117.8	119.1	119.1	119.1	121.4	117.2
2006	122.3	121.6	123.0	123.0	123.0	123.0	123.0	123.0	120.4	120.7	120.7	121.4	122.1
2007	122.7	132.2	133.4	137.2	137.2	139.7	141.1	141.1	141.1	141.1	143.3	146.3	138.0
Other chemical fertilizers compounds, Western Canada (v1576091)													
2003	99.4	100.2	104.0	103.6	103.8	102.7	102.4	101.3	101.7	101.8	101.4	103.9	102.2
2004	102.9	102.9	102.8	103.6	103.3	103.7	103.4	103.3	103.6	104.1	104.2	104.0	103.5
2005	107.1	107.4	107.3	107.6	108.6	109.5	109.0	108.9	110.0	113.1	113.4	113.4	109.6
2006	112.9	113.5	112.6	111.9	112.2	112.3	111.9	113.5	113.1	112.7	112.4	112.5	112.6
2007	112.2	114.2	115.6	118.6	121.0	119.8	119.7	119.9	124.2	124.2	124.6	125.8	120.0
Fertilizer chemicals (v1576092)													
2003	104.2	106.6	114.6	116.4	116.1	103.3	102.5	101.5	103.2	104.0	105.0	108.8	107.2
2004	109.6	110.5	110.9	111.1	112.3	110.1	108.2	110.8	110.5	114.4	116.2	113.8	111.5
2005	113.9	114.3	117.1	120.0	123.7	123.4	116.8	116.8	127.8	130.9	132.1	132.2	122.4
2006	126.6	117.9	117.7	117.4	117.9	117.6	104.2	104.7	106.8	107.1	108.4	120.4	113.9
2007	130.5	139.1	151.5	153.3	158.9	154.5	136.0	136.7	138.3	141.9	143.6	147.9	144.4
<b>Pharmaceuticals (v1576093)</b>													
2003	106.8	107.0	107.0	107.1	107.1	107.4	107.7	107.6	107.6	107.8	107.8	107.8	107.4
2004	107.8	107.9	108.1	108.1	108.1	108.1	108.5	108.5	108.5	108.5	108.5	108.5	108.3
2005	108.8	108.9	108.9	109.0	109.1	109.1	109.3	109.3	109.3	109.3	109.3	109.3	109.2
2006	111.0	111.3	111.5	111.7	111.7	111.7	111.7	111.8	111.8	111.8	111.8	111.8	111.6
2007	111.9	112.1	112.1	112.1	112.1	112.1	112.5	112.5	112.5	112.5	112.5	112.5	112.3
Pharmaceuticals, neoplastic (v1576095)													
2003	101.5	101.5	101.5	101.7	101.7	101.7	101.5	101.5	101.5	101.5	101.5	101.5	101.6
2004	102.1	103.0	103.0	103.0	103.0	103.1	103.7	103.7	103.7	103.7	103.7	103.7	103.3
2005	103.9	104.7	104.7	105.5	105.5	105.5	105.6	105.6	105.6	105.6	105.6	105.6	105.3
2006	105.9	108.8	109.4	109.4	109.4	109.4	109.4	109.4	109.4	109.4	109.4	109.4	109.1
2007	109.5	111.4	111.4	111.4	111.6	111.6	111.6	111.6	111.6	111.6	111.6	111.6	111.4
Pharmaceuticals, central nervous system and sense organs (v1576096)													
2003	116.7	117.3	117.4	117.5	117.5	117.5	118.4	118.4	118.4	118.4	118.4	118.5	117.9
2004	118.8	118.8	118.8	118.8	118.8	118.8	119.1	119.1	119.1	119.2	119.2	119.3	119.0
2005	119.7	119.7	119.7	119.9	120.6	120.6	121.2	121.2	121.2	121.2	121.2	121.5	120.6
2006	122.3	122.2	122.6	122.6	122.6	122.6	123.0	123.3	123.3	123.3	123.3	123.3	122.9
2007	123.2	123.5	123.5	123.5	123.5	123.6	123.9	123.9	123.9	123.9	123.9	123.9	123.7
Pharmaceuticals, cardiovascular (v1576097)													
2003	105.1	105.1	105.2	105.4	105.4	105.4	105.5	105.5	105.5	105.9	105.9	105.9	105.5
2004	105.8	105.9	106.0	106.0	106.0	106.0	107.0	107.0	107.0	107.0	107.0	107.0	106.5
2005	107.1	107.2	107.2	107.4	107.4	107.4	107.6	107.6	107.6	107.6	107.6	107.9	107.5
2006	112.2	112.3	112.3	112.8	112.8	112.8	112.8	112.8	112.8	112.8	112.8	112.8	112.7
2007	112.8	112.9	112.9	112.9	112.9	112.9	114.2	114.2	114.2	114.2	114.2	114.2	113.5
Pharmaceuticals, digestive (v1576098)													
2003	102.7	102.7	102.7	102.7	102.7	103.2	103.8	103.8	103.8	103.8	103.8	103.8	103.3
2004	103.8	103.8	103.8	103.8	103.8	103.8	104.3	104.3	104.3	104.3	104.3	104.3	104.0
2005	104.3	104.3	104.3	104.3	104.3	104.3	104.3	104.3	104.3	104.3	104.3	104.3	104.3
2006	104.7	104.9	104.9	104.9	104.9	104.9	104.9	104.9	104.9	104.9	104.9	104.9	104.9
2007	105.0	105.0	105.0	105.0	105.0	105.0	105.0	105.0	105.0	105.0	105.0	105.0	105.0
Pharmaceuticals, vitamins (v1576099)													
2003	103.7	104.2	104.6	104.6	104.1	104.5	105.1	104.7	104.4	105.3	105.2	105.0	104.6
2004	104.5	105.0	106.7	106.5	106.5	106.5	106.5	106.5	106.5	106.5	106.5	106.5	106.2
2005	107.6	108.2	108.2	108.2	108.2	108.2	109.0	109.0	109.0	109.0	109.0	109.0	108.6
2006	109.2	110.6	110.6	110.6	110.6	110.6	108.8	108.8	108.8	108.8	108.8	108.8	109.6
2007	108.8	109.1	109.1	109.1	109.1	109.1	109.4	109.4	109.4	109.4	109.4	109.4	109.2

Table 2-20 – continued

**Industrial product price indexes, by commodity and commodity aggregations — Chemicals and chemical products**

	Jan.	Feb.	Mar.	Apr.	May	June	July	Aug.	Sept.	Oct.	Nov.	Dec.	Annual average
	1997=100												
<b>Pharmaceuticals, antibiotics (v1576100)</b>													
2003	105.0	105.1	105.1	105.1	105.1	105.1	105.3	105.3	105.3	105.3	105.3	105.3	105.2
2004	105.6	105.7	105.9	105.9	105.9	105.9	106.1	106.1	106.1	106.1	106.1	106.1	106.0
2005	106.3	106.3	106.3	106.3	106.3	106.2	106.3	106.3	106.3	106.3	106.3	106.3	106.3
2006	106.4	106.7	106.7	106.7	106.7	107.2	107.2	107.2	107.3	107.3	107.1	107.1	107.0
2007	107.3	107.2	107.3	107.3	107.3	107.3	107.3	107.3	107.4	107.3	107.4	107.4	107.3
<b>Pharmaceuticals, other medicines (v1576101)</b>													
2003	105.8	105.8	105.8	105.8	105.8	106.8	106.8	106.8	106.8	106.8	106.8	106.8	106.4
2004	106.8	106.8	106.8	106.8	106.8	106.8	106.8	106.8	106.8	106.8	106.8	106.8	106.8
2005	106.8	106.8	106.8	106.8	106.8	106.8	106.8	106.8	106.8	106.8	106.8	106.8	106.8
2006	107.2	107.2	107.6	107.6	107.6	107.6	107.6	107.6	107.6	107.6	107.6	107.6	107.5
2007	108.0	108.0	108.0	108.0	108.0	108.0	108.0	108.0	108.0	108.0	108.0	108.0	108.0
<b>Pharmaceuticals, veterinary products (v1576102)</b>													
2003	109.0	109.0	109.0	109.0	109.0	109.0	109.0	109.0	109.0	109.0	109.0	109.0	109.0
2004	109.0	109.0	109.6	109.6	109.6	109.6	109.7	109.7	109.7	109.7	109.7	109.7	109.6
2005	110.7	110.7	110.7	110.7	110.7	110.7	110.9	110.9	110.9	110.9	110.9	110.9	110.8
2006	113.6	113.6	113.6	113.6	113.6	114.2	114.2	114.2	114.2	114.2	114.2	114.2	114.0
2007	114.8	114.8	114.8	114.8	114.8	114.8	114.8	114.8	114.8	114.8	114.8	114.8	114.8
<b>Other chemical products (v1576103)</b>													
2003	108.1	108.6	108.7	109.2	108.9	109.4	109.3	109.0	109.5	109.1	108.9	109.6	109.0
2004	109.2	109.0	109.7	109.7	110.3	110.4	110.7	111.7	111.4	111.8	111.8	111.3	110.6
2005	112.3	112.7	112.3	112.8	112.8	112.8	113.5	113.5	113.6	114.4	114.4	114.2	113.3
2006	115.1	115.1	115.5	115.4	115.1	115.3	116.0	115.2	115.6	115.8	115.6	115.7	115.4
2007	116.2	116.3	116.7	116.5	116.7	116.7	116.3	115.8	116.1	115.8	116.3	116.3	116.3
<b>Paint and varnish (v1576104)</b>													
2003	113.1	113.3	113.1	113.9	113.8	113.9	113.9	113.9	114.1	114.1	114.1	114.1	113.8
2004	114.6	114.9	115.5	116.1	117.1	116.7	117.1	118.4	118.7	118.1	118.6	118.6	117.0
2005	120.5	120.5	120.5	121.6	121.7	121.8	122.2	122.7	124.1	125.3	126.1	125.9	122.7
2006	126.5	127.3	128.3	128.6	129.6	129.1	130.3	129.4	129.3	129.2	129.4	129.5	128.9
2007	129.6	130.9	131.4	131.7	131.6	131.8	130.1	129.6	129.9	130.1	130.0	129.4	130.5
<b>Varnish, shellac, lacquer and stain (v1576110)</b>													
2003	105.0	105.0	105.0	107.2	107.2	107.2	107.9	107.9	107.9	107.2	107.2	107.2	106.8
2004	107.2	107.2	107.2	107.3	107.3	107.3	106.0	106.0	106.0	107.3	108.4	108.4	107.1
2005	115.3	115.3	115.3	117.1	117.1	117.1	117.1	117.1	117.6	117.6	121.2	121.2	117.4
2006	121.9	121.9	121.9	121.9	121.9	121.9	125.9	125.9	125.9	125.9	125.9	125.9	123.9
2007	125.9	125.9	125.9	127.4	127.4	127.4	124.0	124.0	124.0	124.0	124.0	124.0	125.3
<b>Paint related products excluding putty (v1576111)</b>													
2003	131.9	131.9	135.3	135.3	135.3	135.3	135.3	135.3	136.5	136.5	136.5	136.5	135.1
2004	136.5	140.1	140.1	143.7	144.4	148.0	151.8	151.8	155.7	155.7	161.1	161.1	149.2
2005	161.4	161.4	161.4	165.5	167.1	167.1	167.1	169.1	175.3	190.6	198.9	186.4	172.6
2006	185.9	185.9	199.2	199.2	199.2	199.2	199.2	200.7	201.0	201.0	201.0	201.0	197.7
2007	200.8	201.0	201.0	200.5	200.5	200.2	184.8	179.6	181.1	180.6	181.5	181.5	191.1
<b>Paints and enamels (v1576105)</b>													
2003	111.9	112.2	111.5	111.5	111.5	111.5	111.5	111.5	111.6	111.6	111.6	111.6	111.6
2004	112.4	112.4	112.4	112.5	113.9	112.9	113.1	114.1	114.1	114.1	114.1	114.1	113.3
2005	115.0	115.0	115.1	115.1	115.1	114.7	115.2	115.8	117.0	117.0	117.0	118.0	115.8
2006	118.6	119.7	119.7	120.1	121.4	120.7	122.1	120.8	120.6	120.5	120.2	120.3	120.4
2007	120.4	122.2	122.8	123.2	123.1	123.4	123.2	123.1	123.3	123.6	123.3	122.5	122.8
<b>House paints, solvent-base (v1576106)</b>													
2003	111.1	111.9	111.9	111.9	111.9	111.9	111.9	111.9	111.9	111.9	111.9	111.9	111.8
2004	113.5	113.5	113.5	113.4	116.7	116.7	116.7	116.7	116.7	116.7	116.7	116.7	115.6
2005	118.3	118.3	118.3	118.3	118.3	118.3	119.9	119.9	120.7	120.7	120.7	120.7	119.4
2006	121.7	124.5	124.5	124.5	129.9	127.0	132.6	126.7	125.8	125.3	124.2	124.4	125.9
2007	125.1	126.4	129.0	129.1	128.7	130.1	129.1	128.6	129.2	130.5	129.5	126.1	128.4

Table 2-20 – continued

## Industrial product price indexes, by commodity and commodity aggregations — Chemicals and chemical products

	Jan.	Feb.	Mar.	Apr.	May	June	July	Aug.	Sept.	Oct.	Nov.	Dec.	Annual average
	1997=100												
<b>House paints, water-base (v1576107)</b>													
2003	112.6	113.2	113.4	113.4	113.4	113.4	113.4	113.4	113.4	113.4	113.4	113.4	113.3
2004	115.1	115.1	115.1	115.8	116.3	116.3	116.3	116.3	116.3	116.3	116.3	116.3	116.0
2005	118.8	118.8	118.8	118.8	118.8	118.8	119.6	119.6	121.4	121.4	121.4	121.4	119.8
2006	122.5	124.2	124.2	124.2	124.3	124.3	124.8	124.4	124.4	124.4	124.4	124.4	124.2
2007	124.4	124.5	124.5	126.0	126.0	126.0	126.0	126.0	126.1	126.1	126.1	126.1	125.6
<b>Industrial paints (v1576108)</b>													
2003	116.5	116.5	113.7	113.7	113.5	113.5	113.5	113.5	114.0	114.0	114.0	114.0	114.2
2004	114.0	114.0	114.0	114.0	115.7	115.7	116.3	117.3	117.1	117.1	117.1	117.1	115.8
2005	117.1	117.1	117.5	117.5	117.5	115.8	115.8	118.0	118.0	118.0	118.0	120.1	117.5
2006	120.4	120.4	120.4	121.9	121.9	121.9	121.9	121.9	121.9	121.9	121.9	121.9	121.5
2007	121.9	124.4	124.4	124.4	124.4	124.4	124.4	124.4	124.4	124.4	124.4	124.4	124.2
<b>Other paints and enamels (v1576109)</b>													
2003	107.1	107.1	107.1	107.1	107.1	107.1	107.1	107.1	107.1	107.1	107.1	107.1	107.1
2004	107.1	107.1	107.1	107.1	107.1	103.3	103.3	106.3	106.3	106.3	106.3	106.3	106.1
2005	106.3	106.3	106.3	106.3	106.3	106.3	106.3	106.3	108.4	108.4	108.4	110.3	107.2
2006	110.3	110.3	110.3	110.3	110.3	110.3	110.3	110.8	110.8	110.8	110.8	110.8	110.5
2007	110.8	113.9	113.9	113.9	113.9	113.9	113.9	113.9	113.9	113.9	113.9	113.9	113.6
<b>Soap and cleaning products (v1576113)</b>													
2003	103.9	104.3	105.2	105.1	104.6	105.0	104.2	103.9	105.3	105.4	105.0	105.5	104.8
2004	105.2	105.3	105.7	105.9	105.9	105.6	105.6	108.0	107.8	108.5	108.1	108.2	106.6
2005	108.2	109.8	108.3	108.4	108.2	108.1	110.0	110.4	110.4	110.2	110.3	110.2	109.4
2006	112.2	112.5	112.6	112.5	112.7	112.9	112.7	112.7	112.6	112.5	112.5	112.4	112.6
2007	114.6	114.6	114.6	114.6	114.6	114.6	114.6	114.6	114.6	114.6	114.6	114.6	114.6
<b>Soap, toilet, laundry and dish (v1576115)</b>													
2003	100.7	100.7	100.7	100.7	100.7	100.7	100.7	100.7	100.7	100.7	100.7	100.7	100.7
2004	100.7	100.7	100.7	100.7	100.7	100.7	100.7	100.7	100.7	100.7	100.7	100.7	100.7
2005	100.7	100.7	100.7	100.7	100.7	100.7	100.7	100.7	100.7	100.7	100.7	100.7	100.7
2006	100.7	100.7	101.0	101.7	101.7	100.6	100.6	100.6	100.6	100.8	100.8	100.8	100.9
2007	100.8	100.8	100.8	100.8	100.8	100.8	100.8	100.8	100.8	100.8	100.8	100.8	100.8
<b>Synthetic detergents (v1576116)</b>													
2003	98.1	98.1	99.5	99.5	99.5	99.5	99.5	99.5	99.5	99.5	99.5	99.5	99.3
2004	99.5	99.5	99.5	99.5	99.5	99.5	99.5	106.4	106.4	106.5	106.5	106.5	102.4
2005	106.5	108.6	106.5	106.5	106.3	106.3	109.1	109.1	109.1	109.1	109.1	109.1	107.9
2006	113.0	113.0	113.0	113.0	113.0	113.0	113.0	113.0	113.0	113.0	113.0	113.0	113.0
2007	116.0	116.0	116.0	116.0	116.0	116.0	116.0	116.0	116.0	116.0	116.0	116.0	116.0
<b>Other washing and cleaning preparations (v1576117)</b>													
2003	112.2	112.8	112.8	113.2	113.2	113.2	111.4	111.4	111.4	111.4	111.4	111.4	112.2
2004	111.7	111.7	111.7	112.5	112.5	112.5	113.4	113.0	113.0	113.0	113.0	113.0	112.6
2005	113.0	114.4	113.0	113.0	113.0	113.0	114.4	114.4	114.4	114.4	114.4	114.4	113.8
2006	115.6	115.6	115.6	115.6	115.6	115.6	115.6	115.6	115.6	115.6	115.6	115.6	115.6
2007	119.0	119.0	119.0	119.0	119.0	119.0	119.0	119.0	119.0	119.0	119.0	119.0	119.0
<b>Bleaches, fabric softeners (v1576118)</b>													
2003	110.1	112.3	114.9	113.6	108.8	112.7	109.7	107.6	110.0	110.8	107.8	111.8	110.8
2004	108.8	110.0	113.0	113.3	113.2	110.1	108.7	108.3	106.2	111.6	109.0	109.5	110.1
2005	109.4	113.3	110.5	111.7	110.2	109.6	113.5	116.9	116.9	115.2	116.4	115.2	113.2
2006	117.1	119.7	120.0	118.5	120.5	122.8	121.8	121.4	120.4	119.6	119.6	119.0	120.0
2007	120.8	120.8	120.8	120.8	120.8	120.8	120.8	120.8	120.8	120.8	120.8	120.8	120.8
<b>Toilet preparations (v1576119)</b>													
2003	108.8	111.0	110.1	110.6	109.8	113.6	112.8	111.6	113.6	110.6	109.8	115.5	111.5
2004	111.5	109.4	111.8	110.1	110.0	111.9	113.0	112.2	109.9	110.4	110.8	107.5	110.7
2005	110.0	110.4	110.1	109.5	109.3	109.4	111.5	110.0	108.1	110.9	107.8	107.1	109.5
2006	109.3	108.1	109.5	108.2	104.7	106.5	108.9	105.5	107.8	109.1	107.1	108.3	107.8
2007	108.4	106.1	107.9	106.5	107.3	107.2	107.7	105.6	108.8	106.1	109.7	109.7	107.6
<b>Perfumes, toilet water, cologne (v1576120)</b>													
2003	108.0	119.4	106.2	115.6	100.2	128.6	121.4	123.4	143.2	114.5	120.4	144.5	120.4
2004	116.6	117.0	128.1	113.6	107.2	110.4	123.4	122.8	110.3	107.3	115.3	100.2	114.4
2005	92.4	100.6	105.4	99.6	114.4	107.9	107.1	104.0	91.7	107.6	101.0	83.4	101.3
2006	100.6	84.7	97.7	84.7	77.9	87.7	92.8	80.1	88.3	98.1	86.4	98.7	89.8
2007	99.5	84.9	95.0	91.3	93.7	94.1	97.3	86.7	104.4	88.3	108.9	108.9	96.1

Table 2-20 – continued

**Industrial product price indexes, by commodity and commodity aggregations — Chemicals and chemical products**

	Jan.	Feb.	Mar.	Apr.	May	June	July	Aug.	Sept.	Oct.	Nov.	Dec.	Annual average
1997=100													
<b>Beauty and personal care preparations (v1576121)</b>													
2003	114.1	111.1	114.5	114.8	115.4	115.7	116.0	114.8	113.4	115.0	110.1	115.5	114.2
2004	116.5	112.3	113.9	114.6	113.7	116.5	117.5	115.9	113.9	116.0	112.6	112.0	114.6
2005	115.5	116.4	115.7	116.6	109.6	114.2	116.3	116.2	115.3	116.9	112.2	115.6	115.0
2006	115.2	117.8	117.3	115.4	112.7	113.4	116.6	113.0	115.4	115.8	115.0	112.6	115.0
2007	114.4	113.5	114.5	112.1	113.2	112.9	113.0	111.4	113.4	112.3	112.5	112.5	113.0
<b>Hair care products (v1576122)</b>													
2003	107.6	108.5	108.7	109.3	109.3	109.3	109.3	109.3	109.6	109.5	109.2	109.3	109.1
2004	109.5	108.6	109.5	108.7	109.6	109.8	109.8	109.8	110.5	110.5	110.5	110.4	109.8
2005	110.5	109.6	110.6	109.7	110.6	109.6	110.6	110.2	110.5	110.6	110.3	110.2	110.2
2006	110.7	109.6	109.6	110.5	109.6	109.6	110.6	110.1	110.8	110.2	110.1	112.5	110.3
2007	109.5	109.5	109.5	110.1	110.2	110.2	110.2	110.1	110.2	110.1	110.1	110.1	110.0
<b>Deodorants, shaving creams (v1576123)</b>													
2003	94.1	107.9	101.4	94.1	101.0	101.0	100.9	94.1	94.3	94.0	100.3	101.0	98.7
2004	94.0	94.0	94.0	94.1	101.1	102.1	94.7	94.7	94.0	94.0	100.7	93.1	95.9
2005	107.0	100.8	94.1	94.1	101.1	94.0	101.2	94.0	94.0	94.1	94.1	93.8	96.9
2006	94.3	94.0	94.0	100.8	92.7	94.1	94.1	93.9	93.8	94.1	93.7	94.2	94.5
2007	94.1	94.1	94.1	93.9	94.1	94.0	94.1	93.9	94.0	93.7	100.2	100.2	95.0
<b>Other chemical products, not elsewhere specified (v1576124)</b>													
2003	106.8	106.9	107.2	107.9	107.5	107.2	107.6	107.5	107.4	107.3	107.3	107.0	107.3
2004	106.9	107.1	107.4	107.5	108.4	108.4	108.5	109.2	109.3	110.1	109.9	109.8	108.5
2005	110.2	110.2	110.1	110.7	110.8	110.8	110.8	110.6	110.9	111.2	111.5	111.5	110.8
2006	111.8	111.6	111.5	111.4	111.4	111.4	111.5	111.4	111.6	111.8	111.8	111.8	111.6
2007	111.9	111.9	112.2	112.0	112.2	112.1	112.0	111.9	111.4	111.4	111.4	111.8	111.8
<b>Prepared explosives and blasting agents (v1576127)</b>													
2003	100.5	100.5	100.5	100.5	100.5	100.5	100.5	100.5	100.5	100.5	100.5	100.5	100.5
2004	100.5	100.5	100.5	100.5	100.5	100.5	100.5	100.5	100.5	100.5	100.5	100.5	100.5
2005	100.5	100.5	100.5	100.5	100.5	100.5	100.5	100.5	100.5	100.5	100.5	100.5	100.5
2006	100.5	100.5	100.5	100.5	100.5	100.5	100.5	100.5	100.5	100.5	100.5	100.5	100.5
2007	100.5	100.5	100.5	100.5	100.5	100.5	100.5	100.5	100.5	100.5	100.5	100.5	100.5
<b>Adhesives and glues (v1576129)</b>													
2003	107.8	107.8	107.8	110.0	110.0	110.0	110.0	110.0	110.0	110.0	110.0	110.0	109.4
2004	110.0	110.0	110.0	110.0	111.2	111.2	110.9	112.0	112.2	112.2	113.4	113.4	111.4
2005	113.4	113.4	113.4	113.4	115.5	115.5	115.5	116.1	116.1	117.4	119.6	119.6	115.7
2006	119.6	119.6	119.6	119.6	119.6	119.6	119.6	121.1	121.1	121.1	121.1	121.1	120.2
2007	121.1	121.1	121.1	121.1	121.1	121.1	121.1	121.1	121.1	121.1	121.1	121.1	121.1
<b>Agricultural and pest control chemicals (v1576130)</b>													
2003	103.7	103.8	103.8	103.8	103.8	103.8	103.8	103.8	103.8	104.9	104.9	104.9	104.1
2004	104.9	104.9	104.9	104.9	104.9	104.9	104.9	104.9	104.9	104.9	104.9	104.9	104.9
2005	104.9	105.0	105.0	105.0	105.0	105.0	105.0	105.0	105.0	105.0	105.0	105.0	105.0
2006	105.0	105.0	105.0	105.0	105.0	105.0	105.0	105.0	105.0	105.0	105.0	105.0	105.0
2007	105.0	105.0	105.0	105.0	105.4	105.4	105.4	105.4	105.4	105.4	105.4	105.4	105.3
<b>Printing and writing inks (v1576131)</b>													
2003	100.8	100.8	100.8	100.8	100.8	100.8	100.8	100.8	100.8	100.8	100.8	100.8	100.8
2004	100.8	100.8	100.8	100.8	100.8	100.8	100.8	100.8	100.8	100.8	100.8	100.8	100.8
2005	100.8	100.8	100.8	100.8	100.8	100.8	100.8	100.8	100.8	101.3	101.3	101.3	100.9
2006	101.3	101.3	101.3	101.3	101.3	101.3	101.3	101.3	101.3	101.3	101.3	101.3	101.3
2007	101.3	101.3	101.3	101.3	101.3	101.3	101.3	101.3	101.3	101.3	101.3	101.3	101.3
<b>Antifreeze preparations (v1576132)</b>													
2003	125.6	131.0	147.0	150.9	153.1	148.1	141.0	133.1	133.5	131.4	131.4	131.4	138.1
2004	135.5	140.8	146.4	148.7	149.9	149.9	149.9	156.5	163.9	167.8	174.4	177.9	155.1
2005	177.9	177.9	177.9	175.1	167.5	166.8	162.8	155.9	157.0	164.2	169.1	168.2	168.4
2006	168.2	162.0	157.1	154.3	154.3	154.3	154.3	156.5	160.5	163.4	161.1	161.1	158.9
2007	160.2	160.1	160.1	158.7	160.4	159.6	159.6	164.6	173.0	181.1	185.8	195.8	168.2



Table 2-20 – continued

## Industrial product price indexes, by commodity and commodity aggregations — Chemicals and chemical products

	Jan.	Feb.	Mar.	Apr.	May	June	July	Aug.	Sept.	Oct.	Nov.	Dec.	Annual average
	1997=100												
Additives for petroleum products (v1576133)													
2003	111.5	111.0	110.4	110.0	107.3	106.4	106.0	105.9	105.7	104.1	103.8	101.5	107.0
2004	100.6	101.1	102.6	103.3	104.3	104.0	104.7	107.5	107.0	110.5	107.4	105.8	104.9
2005	108.6	108.4	107.5	112.4	112.8	112.4	112.6	112.2	113.2	113.2	113.3	112.8	111.6
2006	116.8	116.5	116.8	116.4	115.9	116.0	116.4	114.4	115.1	115.4	115.6	116.1	116.0
2007	117.4	117.2	117.2	116.3	117.1	115.1	114.7	113.3	108.0	106.6	106.4	107.4	113.1
Other chemical preparations (v1576138)													
2003	106.9	107.0	106.9	108.4	108.3	108.3	108.3	108.3	108.3	108.3	108.3	108.3	108.0
2004	108.3	108.3	108.3	108.3	110.1	110.1	110.1	110.1	110.1	110.1	110.1	110.1	109.5
2005	110.1	110.2	110.2	110.2	110.2	110.2	110.2	110.2	110.2	110.2	110.2	110.2	110.2
2006	110.4	110.5	110.5	110.5	110.5	110.5	110.5	110.5	110.5	110.5	110.5	110.5	110.5
2007	110.5	110.5	110.6	110.6	110.6	110.6	110.6	110.6	110.6	110.6	110.6	110.6	110.6
Dentifrices and oral preparations, non medicinal (v1576139)													
2003	101.2	101.2	103.9	103.9	103.9	103.9	103.9	103.9	103.9	103.9	103.9	103.9	103.4
2004	103.9	103.9	103.9	103.9	103.9	103.9	103.9	103.9	103.9	103.9	103.9	103.9	103.9
2005	103.9	103.9	103.9	103.9	103.9	103.9	103.9	103.9	103.9	103.9	103.9	103.9	103.9
2006	103.9	103.9	103.9	103.9	103.9	103.9	103.9	103.9	103.9	103.9	103.9	103.9	103.9
2007	103.9	103.9	103.9	103.9	103.9	103.9	103.9	103.9	103.9	103.9	103.9	103.9	103.9
Polishing preparations (v1576140)													
2003	112.6	112.7	112.7	112.7	112.7	113.1	113.1	113.1	113.1	115.0	115.0	115.0	113.4
2004	115.0	115.0	115.0	115.0	115.0	115.0	115.0	115.0	115.0	115.0	115.0	115.0	115.0
2005	115.0	115.0	115.0	115.0	115.0	115.0	115.0	115.0	119.6	119.6	119.6	120.2	116.6
2006	120.2	120.2	120.2	120.2	120.2	120.2	120.2	120.2	120.2	120.2	120.2	120.2	120.2
2007	120.5	120.5	120.5	120.5	120.5	120.5	120.5	120.5	120.5	120.5	120.5	120.5	120.5

**Note(s):** Indexes for the most recent six months shown are subject to revision.

**Table 2-21**  
**Industrial product price indexes, by commodity and commodity aggregations — Miscellaneous manufactured products**

	Jan.	Feb.	Mar.	Apr.	May	June	July	Aug.	Sept.	Oct.	Nov.	Dec.	Annual average
	1997=100												
<b>Miscellaneous manufactured products (v1576144)</b>													
2003	108.8	108.8	107.9	107.1	106.7	106.1	106.6	106.9	107.0	106.5	106.8	107.2	107.2
2004	107.2	108.3	108.7	109.5	109.8	110.0	110.4	110.7	110.7	110.3	109.1	110.0	109.6
2005	110.7	111.3	111.0	110.9	111.4	111.0	110.1	110.0	109.6	110.2	110.7	111.3	110.7
2006	112.0	112.0	112.3	113.4	114.1	112.0	113.5	113.3	112.5	112.6	113.6	113.7	112.9
2007	114.6	115.6	115.4	115.3	114.2	113.3	113.0	113.0	113.0	112.4	112.7	113.6	113.8
<b>Scientific equipment (v1576145)</b>													
2003	113.2	113.0	112.5	112.2	110.9	110.3	111.2	111.4	111.3	110.5	110.4	111.0	111.5
2004	110.3	111.3	111.6	112.0	112.5	111.9	111.5	111.4	110.8	109.4	108.2	109.8	110.9
2005	110.7	111.2	110.8	111.1	112.3	112.1	112.8	112.4	111.7	112.0	112.3	112.5	111.8
2006	112.8	112.8	113.1	113.3	112.7	111.6	111.7	111.7	111.6	112.2	113.2	113.8	112.5
2007	114.4	114.9	114.8	113.9	112.8	112.2	112.1	112.3	111.8	110.8	110.8	111.6	112.7
<b>Scientific instruments and equipment (v1576146)</b>													
2003	117.4	117.3	116.5	116.2	114.3	113.5	114.6	114.8	114.3	113.4	113.1	113.5	114.9
2004	112.5	113.6	113.6	114.0	115.2	114.6	114.0	113.7	112.9	111.7	110.1	111.3	113.1
2005	110.8	111.2	110.5	111.0	112.0	111.5	112.5	112.0	111.1	111.3	111.6	111.0	111.4
2006	111.1	111.3	111.6	111.1	110.0	110.2	110.1	109.7	109.7	110.2	110.5	111.1	110.6
2007	112.0	111.8	111.7	110.8	109.8	109.1	109.4	109.8	108.9	107.7	107.6	108.5	109.8
<b>Other measuring and measure control instruments (v1576152)</b>													
2003	110.9	110.9	110.9	111.3	111.3	111.3	109.9	109.9	109.9	109.9	110.5	110.5	110.6
2004	110.5	110.5	110.5	110.5	110.5	110.5	111.0	111.0	111.0	111.0	111.0	112.4	110.9
2005	110.9	110.9	110.9	110.9	110.9	110.9	110.9	110.9	110.9	110.9	111.5	111.5	111.0
2006	109.9	109.9	109.9	109.9	109.9	109.9	109.6	109.6	109.6	109.6	109.6	109.6	109.8
2007	108.8	108.8	108.8	108.8	108.8	108.8	108.9	108.9	108.9	108.9	108.9	108.9	108.8
<b>Process control instruments (v1576154)</b>													
2003	122.3	122.3	122.3	122.3	122.3	122.3	120.2	120.2	120.2	120.2	120.2	120.2	121.2
2004	120.2	120.2	120.2	120.2	120.6	120.6	122.9	122.9	122.9	122.9	122.9	122.9	121.6
2005	119.4	119.4	119.4	119.4	119.4	119.4	119.4	119.4	119.4	120.3	120.3	120.3	119.6
2006	121.5	121.5	121.5	121.5	121.5	121.5	121.3	121.3	121.3	122.0	122.0	122.0	121.6
2007	120.6	120.6	120.6	120.6	120.6	120.6	123.9	123.9	123.9	124.6	124.6	124.6	122.4
<b>Other instruments and related products (v1576162)</b>													
2003	108.6	108.4	108.1	107.8	107.2	106.7	107.4	107.6	107.9	107.3	107.4	108.3	107.7
2004	107.9	108.8	109.4	109.7	109.5	109.0	108.7	108.8	108.5	106.8	106.1	108.2	108.4
2005	110.6	111.3	111.0	111.1	112.6	112.7	113.0	112.8	112.4	112.9	113.0	114.0	112.3
2006	114.6	114.5	114.7	115.7	115.6	113.2	113.6	113.9	113.8	114.4	116.2	116.7	114.7
2007	117.0	118.2	118.2	117.4	116.1	115.5	115.1	115.1	115.0	114.1	114.3	115.0	115.9
<b>Laboratory and scientific apparatus (v1576180)</b>													
2003	117.7	117.3	116.1	115.6	113.0	111.8	115.0	115.1	114.3	112.7	112.0	112.8	114.4
2004	110.4	112.4	112.4	113.2	115.3	114.1	112.1	111.5	110.1	107.8	104.8	106.4	110.9
2005	106.7	107.5	106.2	107.3	109.3	108.4	111.0	109.9	108.3	108.5	108.9	107.8	108.3
2006	108.3	107.8	108.3	107.4	105.3	105.6	106.6	106.0	105.9	106.8	107.3	108.4	107.0
2007	111.1	110.8	110.7	109.1	107.4	106.3	105.7	106.2	104.8	102.6	102.4	104.0	106.8
<b>Miscellaneous measure and control instruments (v1576181)</b>													
2003	111.5	111.5	111.5	111.6	110.7	110.7	109.5	110.0	110.0	110.0	110.5	110.5	110.7
2004	110.3	110.3	110.3	110.3	110.3	110.3	110.7	110.7	110.7	110.7	110.7	111.9	110.6
2005	110.7	110.5	110.5	110.5	110.5	110.5	110.5	110.5	110.5	110.5	111.0	111.0	110.6
2006	109.5	110.9	110.9	111.0	111.0	111.0	109.2	109.2	109.2	109.2	109.2	109.2	110.0
2007	108.5	108.5	108.5	108.5	108.5	108.5	108.7	108.7	108.7	108.7	108.7	108.7	108.6
<b>Other manufactured products (v1576184)</b>													
2003	105.8	105.8	104.7	103.6	103.7	103.1	103.3	103.7	104.1	103.7	104.3	104.6	104.2
2004	105.0	106.2	106.7	107.7	108.0	108.7	109.7	110.2	110.5	110.9	109.8	110.2	108.6
2005	110.8	111.3	111.1	110.8	110.7	110.2	108.3	108.4	108.1	109.0	109.5	110.5	109.9
2006	111.4	111.4	111.7	113.4	115.1	112.2	114.7	114.3	113.1	112.9	113.8	113.7	113.1
2007	114.8	116.1	115.8	116.2	115.2	114.1	113.6	113.5	113.9	113.6	114.0	115.0	114.6

Table 2-21 – continued

## Industrial product price indexes, by commodity and commodity aggregations — Miscellaneous manufactured products

	Jan.	Feb.	Mar.	Apr.	May	June	July	Aug.	Sept.	Oct.	Nov.	Dec.	Annual average
	1997=100												
<b>Jewellery and silverware (v1576185)</b>													
2003	106.4	106.6	105.8	105.8	106.0	105.9	106.1	106.3	106.9	106.7	106.8	107.3	106.4
2004	107.0	107.1	107.4	107.0	106.8	106.8	106.4	106.3	106.5	106.6	106.5	107.0	106.8
2005	107.0	107.1	107.2	107.2	107.2	104.8	104.4	104.5	104.6	105.3	105.7	106.5	106.0
2006	106.7	106.6	106.9	109.8	110.1	106.9	109.0	109.5	109.5	108.6	109.7	111.0	108.7
2007	111.6	112.3	112.0	112.1	111.2	110.7	110.6	110.7	111.5	111.5	111.5	111.5	111.4
<b>Jewellery of precious metals (v1576187)</b>													
2003	107.9	107.9	106.9	106.9	107.1	107.0	107.2	107.5	108.3	108.0	108.2	108.9	107.6
2004	109.0	109.0	109.4	108.9	108.6	108.6	107.6	107.4	107.4	107.6	107.4	108.1	108.2
2005	107.6	107.8	108.0	108.0	108.0	104.5	104.0	104.1	104.3	105.1	105.7	106.8	106.2
2006	107.1	107.0	107.4	111.6	112.0	107.3	109.8	109.5	109.5	108.2	109.8	111.1	109.2
2007	111.9	113.0	112.6	112.7	111.4	110.6	110.5	110.6	111.8	111.8	111.8	111.8	111.7
<b>Sporting goods and toys (v1576192)</b>													
2003	104.7	105.5	105.4	105.4	105.4	105.4	105.4	105.3	105.3	105.2	105.2	105.2	105.3
2004	105.1	105.5	105.5	105.5	105.5	105.5	105.5	106.2	106.2	106.2	106.2	106.2	105.8
2005	105.9	108.3	108.3	107.7	107.7	107.7	107.7	107.6	107.6	107.6	107.6	107.6	107.6
2006	107.0	107.9	107.9	107.9	107.9	107.9	107.9	107.6	107.6	107.4	107.4	107.4	107.6
2007	107.4	107.7	107.7	107.7	107.7	108.6	108.6	108.9	108.9	108.9	108.9	108.9	108.3
<b>Sporting and athletic equipment (v1576194)</b>													
2003	91.7	91.7	91.5	91.5	91.5	91.5	91.5	91.5	91.5	91.5	91.5	91.5	91.5
2004	91.5	91.5	91.5	91.5	91.5	91.5	91.5	91.5	91.5	91.5	91.5	91.5	91.5
2005	90.4	90.4	90.4	88.9	88.7	88.7	88.7	88.7	88.7	88.7	88.7	88.7	89.1
2006	88.7	88.7	88.7	88.7	88.7	88.7	88.7	88.7	88.7	88.0	88.0	88.0	88.5
2007	88.0	88.0	88.0	88.0	88.0	88.0	88.0	88.0	88.0	88.0	88.0	88.0	88.0
<b>All other manufactured products, not elsewhere specified (v1576203)</b>													
2003	104.5	104.3	102.3	100.2	100.4	99.3	99.7	100.5	101.0	100.4	101.5	102.0	101.3
2004	102.9	104.8	105.6	107.6	108.1	109.5	111.4	112.0	112.4	113.1	111.0	111.7	109.2
2005	112.7	112.5	112.2	111.8	111.5	110.7	107.6	107.8	107.1	108.7	109.6	111.3	110.3
2006	113.2	112.7	113.3	115.9	119.0	114.1	118.5	117.7	115.4	115.4	116.8	116.2	115.7
2007	118.2	120.2	119.7	120.6	118.6	116.2	115.4	115.1	115.7	115.0	115.8	117.8	117.4
<b>Other coated or impregnated fabrics (v1576205)</b>													
2003	103.4	102.7	102.9	103.2	106.1	104.0	104.3	103.5	103.0	103.5	103.2	102.7	103.5
2004	103.0	104.5	104.5	104.1	105.2	103.8	109.6	107.0	106.0	103.1	96.7	102.0	104.1
2005	98.8	100.7	98.6	102.7	102.9	108.0	107.1	106.3	104.7	104.9	105.6	106.8	103.9
2006	105.0	106.4	104.7	103.8	107.8	106.1	108.0	109.3	108.3	109.4	108.7	107.5	107.1
2007	116.2	112.2	113.4	113.1	112.0	109.0	110.7	109.1	107.7	102.8	100.3	102.8	109.1
<b>Pens and pencils and parts (v1576210)</b>													
2003	107.3	107.3	107.3	107.3	107.3	107.3	107.3	107.3	107.3	107.3	107.3	107.3	107.3
2004	107.3	107.3	107.5	107.5	107.5	107.5	107.5	107.5	107.5	107.5	107.5	107.5	107.5
2005	107.5	107.5	107.5	107.5	107.5	107.5	107.5	107.5	107.5	107.5	107.5	107.5	107.5
2006	107.5	107.5	107.5	107.5	107.5	107.5	107.5	107.5	107.5	107.5	107.5	107.5	107.5
2007	107.5	107.5	107.5	107.5	107.5	107.5	107.5	107.5	107.5	107.5	107.5	107.5	107.5
<b>Toys and game sets (v1576224)</b>													
2003	109.1	109.1	109.1	109.1	109.1	109.1	109.1	109.1	109.1	109.1	109.1	109.1	109.1
2004	109.1	109.1	109.1	109.1	109.1	109.1	109.1	109.1	109.1	109.1	109.1	109.1	109.1
2005	109.1	109.1	109.1	109.1	109.1	109.1	109.1	109.1	109.1	109.1	109.1	109.1	109.1
2006	109.1	109.1	109.1	109.1	109.1	109.1	109.1	109.1	109.1	109.1	109.1	109.1	109.1
2007	109.1	109.1	109.1	109.1	109.1	109.1	109.1	109.1	109.1	109.1	109.1	109.1	109.1
<b>Miscellaneous non-manufactured products (v1576232)</b>													
2003	93.1	93.8	92.3	91.0	94.4	92.6	94.2	95.6	94.5	98.4	102.4	107.8	95.8
2004	110.9	114.6	120.1	124.6	123.3	124.8	126.8	126.9	130.5	134.0	132.0	133.2	125.1
2005	134.9	139.3	144.7	146.9	160.8	165.8	168.7	169.2	171.3	182.4	185.9	194.3	163.7
2006	201.7	205.9	214.1	221.1	232.1	234.6	238.5	243.3	265.9	279.8	295.5	345.2	248.1
2007	345.8	368.4	407.6	475.5	502.2	576.2	558.4	476.5	397.8	383.8	407.5	418.1	443.2

Note(s): Indexes for the most recent six months shown are subject to revision.

**Table 3-1  
 Industrial product price indexes by industry and industry groups 1, 2 — Manufacturing**

	Jan.	Feb.	Mar.	Apr.	May	June	July	Aug.	Sept.	Oct.	Nov.	Dec.	Annual average
	1997=100												
<b>All manufacturing (v3822562)</b>													
2003	108.8	109.7	109.2	107.2	105.0	103.9	105.3	105.7	105.8	104.6	104.2	104.5	106.2
2004	105.4	107.6	108.3	109.7	111.7	111.2	111.1	111.5	110.9	110.3	108.2	108.3	109.5
2005	109.3	110.6	111.1	111.5	111.4	111.3	110.8	111.2	111.9	112.1	111.4	111.2	111.2
2006	112.0	111.5	112.5	114.0	114.3	113.8	115.9	115.3	113.5	113.5	113.7	115.2	113.8
2007	115.5	116.5	118.1	118.4	117.9	116.4	115.7	114.6	113.7	112.3	113.0	114.2	115.5
<b>Total excluding food and beverage manufacturing (v3825177)</b>													
2003	108.9	109.9	109.3	107.1	104.5	103.4	105.1	105.7	105.7	104.3	103.7	104.0	106.0
2004	105.1	107.4	108.1	109.5	111.8	111.3	111.1	111.8	111.4	110.9	108.6	108.7	109.6
2005	109.7	111.2	111.6	112.2	112.0	112.0	111.4	111.8	112.7	112.9	112.1	111.8	111.8
2006	112.8	112.2	113.3	115.0	115.4	114.8	117.0	116.4	114.3	114.3	114.4	116.1	114.7
2007	116.4	117.3	119.1	119.5	118.8	117.2	116.2	115.1	114.0	112.5	113.3	114.4	116.2
<b>Food and beverage manufacturing excluding alcoholic beverages (v3825179)</b>													
2003	106.9	107.1	107.4	106.8	106.9	106.3	105.1	104.1	105.0	105.4	106.0	106.2	106.1
2004	105.8	107.3	108.4	109.5	110.1	109.6	109.7	108.3	106.0	105.3	103.9	104.4	107.4
2005	104.5	105.3	105.8	105.5	105.9	105.0	105.0	105.3	104.8	104.9	104.8	105.3	105.2
2006	105.2	105.2	105.5	105.2	105.6	105.9	107.0	106.0	106.6	106.5	107.3	107.6	106.1
2007	108.3	109.7	110.1	110.1	110.3	110.1	110.4	109.7	109.8	109.2	109.5	110.6	109.8
<b>Non-food (including alcoholic beverages) manufacturing (v3825180)</b>													
2003	109.1	110.0	109.5	107.3	104.7	103.6	105.3	105.9	105.9	104.5	103.9	104.3	106.2
2004	105.3	107.7	108.3	109.7	112.0	111.5	111.3	112.0	111.6	111.1	108.8	108.9	109.8
2005	109.9	111.3	111.8	112.4	112.2	112.2	111.6	112.0	112.9	113.1	112.3	112.0	112.0
2006	112.9	112.4	113.5	115.2	115.5	114.9	117.2	116.5	114.5	114.5	114.6	116.3	114.8
2007	116.5	117.5	119.3	119.6	119.0	117.3	116.4	115.3	114.2	112.7	113.5	114.7	116.3
<b>Basic manufacturing industries [321, 322, 327, 331] (v3825181)</b>													
2003	99.1	99.7	98.5	97.4	95.4	94.6	96.7	97.6	99.2	98.2	98.2	98.2	97.7
2004	99.8	104.8	106.0	108.8	109.8	110.2	110.6	112.0	111.0	108.3	105.1	106.5	107.7
2005	108.3	110.4	110.1	109.4	108.6	107.8	105.5	104.9	104.4	105.2	105.7	107.0	107.3
2006	109.3	110.1	110.8	113.6	116.5	113.8	117.7	116.6	116.3	118.4	118.0	121.0	115.2
2007	121.8	123.0	125.5	126.5	125.2	122.6	120.2	117.3	114.7	113.1	112.3	112.6	119.6
<b>Non-food (excluding basic manufacturing industries) manufacturing (v3825182)</b>													
2003	112.5	113.6	113.3	110.7	107.8	106.6	108.2	108.7	108.1	106.5	105.7	106.2	109.0
2004	107.0	108.4	108.9	109.8	112.5	111.7	111.3	111.7	111.6	111.8	109.8	109.5	110.3
2005	110.3	111.4	112.2	113.2	113.2	113.5	113.6	114.4	115.8	115.8	114.5	113.6	113.5
2006	114.0	113.1	114.3	115.6	115.0	115.1	116.8	116.3	113.6	112.8	113.1	114.3	114.5
2007	114.4	115.3	116.8	116.9	116.5	115.2	114.8	114.3	113.7	112.3	113.6	115.1	114.9
<b>Primary metal manufacturing excluding precious metals (v3825183)</b>													
2003	98.3	99.0	97.7	95.0	93.5	91.9	94.0	94.4	94.7	95.6	97.0	99.4	95.9
2004	102.7	108.6	109.9	113.2	112.4	115.2	118.7	119.1	118.1	120.0	117.7	118.0	114.5
2005	121.0	122.5	122.6	121.6	122.3	120.7	116.0	116.8	114.3	116.1	118.7	122.0	119.6
2006	125.7	127.9	129.4	136.9	146.3	140.7	150.2	147.7	147.1	153.1	151.3	158.4	142.9
2007	157.1	160.9	169.0	174.0	174.0	167.4	160.7	152.0	146.4	144.7	142.6	140.9	157.5
<b>Food and beverage manufacturing (v3825178)</b>													
2003	108.0	108.2	108.4	108.0	108.1	107.6	106.5	105.6	106.5	106.9	107.5	107.6	107.4
2004	107.3	108.7	109.7	110.7	111.4	110.9	111.0	109.8	107.7	106.9	105.6	106.1	108.8
2005	106.2	107.0	107.5	107.2	107.6	106.7	106.7	107.1	106.6	106.7	106.6	107.0	106.9
2006	107.0	107.0	107.3	107.0	107.4	107.6	108.6	107.8	108.3	108.2	109.0	109.3	107.9
2007	110.1	111.4	111.8	111.8	111.9	111.8	112.0	111.5	111.5	111.0	111.3	112.4	111.5

1. The aggregation of indexes by commodity or by industries should produce the same grand total. When these totals occasionally differ due to rounding, the All Commodities Index shall be regarded as authoritative, and the All Manufacturing Industries is adjusted to match.

2. The numeric code preceding the CANSIM series number is the 1997 North American Industry Classification System (NAICS) code.

**Note(s):** Indexes for the most recent six months shown are subject to revision.

**Table 3-2**  
**Industrial product price indexes by industry and industry groups 1, 2 — Food manufacturing**

	Jan.	Feb.	Mar.	Apr.	May	June	July	Aug.	Sept.	Oct.	Nov.	Dec.	Annual average
	1997=100												
<b>Food manufacturing [311] (v3822563)</b>													
2003	106.9	107.2	107.4	106.8	106.9	106.3	105.0	103.9	104.9	105.4	106.0	106.1	106.1
2004	105.7	107.3	108.5	109.6	110.2	109.5	109.6	108.2	105.8	105.0	103.6	104.1	107.3
2005	104.2	105.1	105.5	105.1	105.6	104.7	104.7	105.0	104.5	104.5	104.4	104.9	104.8
2006	104.7	104.7	105.1	104.7	105.1	105.4	106.5	105.6	106.2	106.1	106.9	107.3	105.7
2007	108.0	109.5	110.0	109.9	110.1	109.9	110.2	109.5	109.5	108.9	109.2	110.4	109.6
<b>Animal food manufacturing [3111] (v3822564)</b>													
2003	97.6	97.0	97.2	96.2	96.4	95.2	94.0	92.6	94.6	94.0	96.0	95.3	95.5
2004	96.1	97.0	98.9	102.1	103.1	100.7	101.4	94.6	93.2	89.7	86.7	86.9	95.9
2005	86.0	85.9	87.0	86.8	86.6	87.6	88.3	87.2	86.0	86.3	86.6	88.6	86.9
2006	89.1	87.5	87.3	87.0	86.0	85.9	85.7	84.6	85.2	89.0	93.1	95.1	88.0
2007	96.2	98.0	99.6	97.3	97.2	98.1	98.9	97.9	99.7	100.6	100.5	103.1	98.9
<b>Grain and oilseed milling [3112] (v3822565)</b>													
2003	105.3	104.1	103.4	100.6	101.0	99.8	101.2	98.6	99.7	103.3	104.2	103.5	102.1
2004	104.5	107.6	110.4	111.3	108.1	107.2	104.9	101.3	99.4	96.3	93.8	94.3	103.3
2005	93.7	94.1	96.9	96.7	97.1	98.5	99.2	96.5	95.4	95.6	94.7	95.9	96.2
2006	95.2	94.2	95.3	94.1	95.9	95.5	96.4	95.2	95.2	97.2	99.6	99.4	96.1
2007	100.4	102.8	101.7	101.2	102.4	104.0	104.5	104.9	107.8	109.3	112.1	115.4	105.5
<b>Flour milling and malt manufacturing [31121] (v3822566)</b>													
2003	104.7	104.2	104.3	98.6	98.7	97.8	98.4	92.9	92.5	93.6	95.4	94.4	98.0
2004	94.6	94.7	96.0	96.9	95.0	93.5	93.4	93.3	93.2	92.7	92.5	92.5	94.0
2005	91.7	92.0	92.3	92.0	92.7	92.3	92.5	92.1	92.7	93.1	93.2	93.6	92.5
2006	93.8	93.6	94.2	93.1	93.4	94.6	95.2	94.3	94.7	96.5	97.0	97.1	94.8
2007	96.8	97.6	97.4	96.8	96.9	97.0	98.6	99.6	103.4	104.4	103.2	105.4	99.8
<b>Starch and vegetable fat and oil manufacturing [31122] (v3822567)</b>													
2003	103.7	101.7	100.4	98.2	98.8	97.1	99.3	97.3	99.2	104.8	105.6	104.9	100.9
2004	106.5	112.0	116.2	116.7	111.9	111.1	107.1	101.0	97.8	92.6	88.4	89.3	104.2
2005	88.6	89.0	93.7	93.5	93.8	96.6	97.7	93.2	90.9	91.1	89.5	91.4	92.4
2006	89.9	88.5	89.9	88.4	90.6	89.6	90.8	89.2	89.0	91.6	95.5	95.0	90.7
2007	97.0	100.7	98.9	98.3	100.5	102.9	103.2	103.4	106.9	109.0	114.4	119.0	104.5
<b>Breakfast cereal manufacturing [31123] (v3822568)</b>													
2003	111.3	111.3	111.7	111.3	111.3	111.2	111.1	111.0	111.3	111.5	111.9	111.7	111.4
2004	111.6	111.6	111.7	113.6	113.8	113.5	113.6	113.5	113.3	113.3	113.1	113.2	113.0
2005	112.9	113.6	113.7	113.6	113.5	113.5	113.5	113.5	113.6	113.7	113.8	113.9	113.6
2006	114.0	113.9	114.0	113.9	116.4	116.0	116.1	116.0	116.1	116.3	116.5	116.6	115.5
2007	116.5	116.8	116.7	116.5	116.5	117.1	117.0	117.0	116.9	117.2	116.9	117.7	116.9
<b>Sugar manufacturing [31131] (v3822570)</b>													
2003	115.9	118.7	116.9	113.2	111.2	109.7	110.5	110.4	109.1	108.2	108.0	109.5	111.8
2004	107.2	106.8	110.1	111.4	111.3	111.6	114.0	113.7	113.0	115.3	113.7	114.2	111.9
2005	114.5	115.4	115.2	114.5	114.8	115.5	116.0	116.5	117.9	120.0	120.8	124.6	117.1
2006	126.5	133.1	131.6	132.0	132.3	127.8	130.4	124.4	123.4	122.6	124.1	124.0	127.7
2007	124.1	123.7	123.7	122.1	119.9	118.9	120.5	120.5	119.8	120.1	120.2	121.9	121.3
<b>Confectionery product manufacturing [31132, 31133, 31134] (v3822571)</b>													
2003	110.6	111.2	109.4	111.2	110.2	108.8	109.1	109.0	109.8	108.5	108.5	109.4	109.6
2004	109.7	109.8	109.4	109.1	109.2	109.1	109.9	110.9	109.5	108.8	109.5	109.7	109.6
2005	109.1	109.7	110.3	109.4	109.1	109.2	108.7	108.5	108.5	108.2	110.9	111.2	109.4
2006	111.5	111.3	111.6	111.5	111.6	111.6	112.2	111.8	111.4	111.8	112.1	113.0	111.8
2007	114.3	114.6	115.4	115.9	115.6	115.4	116.0	114.8	114.6	114.0	114.2	115.3	115.0
<b>Fruit and vegetable preserving and specialty food manufacturing [3114] (v3822572)</b>													
2003	105.4	105.8	105.9	106.1	106.2	106.9	107.0	107.2	107.8	108.0	107.9	107.9	106.8
2004	107.9	107.8	107.8	108.0	108.6	109.0	109.0	109.8	109.9	109.9	109.9	110.0	109.0
2005	109.9	110.3	110.5	110.8	111.2	111.2	111.0	111.1	111.1	112.0	112.1	112.1	111.1
2006	112.7	113.2	113.2	113.4	113.7	113.9	114.1	114.0	114.0	114.3	114.3	114.3	113.8
2007	114.3	114.4	115.0	115.3	115.2	115.8	115.8	115.9	116.1	116.6	116.6	116.6	115.6

See footnotes at the end of the table.

Table 3-2 – continued

**Industrial product price indexes by industry and industry groups<sup>1, 2</sup> — Food manufacturing**

	Jan.	Feb.	Mar.	Apr.	May	June	July	Aug.	Sept.	Oct.	Nov.	Dec.	Annual average
	1997=100												
<b>Dairy product manufacturing [3115]</b>													
(v3822575)													
2003	115.9	116.7	117.4	117.8	117.7	118.1	118.1	118.1	118.1	117.6	117.5	117.5	117.5
2004	117.6	118.6	119.0	119.5	119.4	119.4	119.6	119.6	119.9	119.8	119.8	119.9	119.3
2005	120.0	122.1	123.0	122.9	123.0	123.1	123.3	123.6	123.8	123.8	123.9	123.8	123.0
2006	123.8	125.0	125.1	125.2	125.5	125.7	125.7	125.8	125.9	125.9	126.0	126.1	125.5
2007	126.1	126.6	127.0	127.2	127.5	127.7	127.6	127.8	128.0	128.0	128.0	128.1	127.5
<b>Meat product manufacturing [3116]</b>													
(v3822576)													
2003	105.6	106.3	107.3	106.8	107.3	106.2	100.8	97.8	100.3	101.4	103.0	103.5	103.9
2004	101.3	104.6	106.4	108.6	111.6	110.3	110.9	108.7	101.8	101.5	98.6	99.8	105.3
2005	100.5	101.7	100.9	99.6	101.1	96.7	95.7	98.3	97.4	96.9	96.4	97.2	98.5
2006	96.4	95.8	96.2	95.5	96.8	97.6	100.9	98.9	101.0	98.3	98.3	99.1	97.9
2007	100.4	103.6	104.2	104.5	105.5	103.7	103.9	101.7	100.1	97.1	97.0	98.5	101.7
<b>Animal (except poultry) slaughtering [311611] (v3822577)</b>													
2003	109.0	110.2	111.3	110.6	111.3	110.0	102.7	97.9	100.9	102.5	104.4	104.7	106.3
2004	101.6	106.9	109.4	112.3	116.8	114.4	115.2	112.5	102.3	102.3	98.7	100.4	107.7
2005	101.4	103.0	101.9	100.0	102.6	96.0	94.6	98.8	96.8	96.2	95.5	97.0	98.6
2006	95.9	95.0	95.7	94.8	96.5	97.4	102.1	98.6	101.0	97.2	96.4	97.2	97.3
2007	98.8	103.7	104.0	103.7	104.9	102.3	101.7	98.4	96.5	92.6	92.5	94.7	99.5
<b>Rendering and meat processing from carcasses [311614] (v3822578)</b>													
2003	106.4	106.9	108.1	107.5	107.5	105.9	99.5	96.2	98.7	99.9	102.1	102.4	103.4
2004	100.5	102.3	104.2	106.8	109.2	108.9	109.5	107.2	101.3	100.5	97.8	99.1	103.9
2005	100.0	101.6	101.5	100.4	101.3	97.2	96.6	98.3	98.0	98.1	97.9	99.1	99.2
2006	98.6	98.1	98.1	97.7	98.8	98.9	101.5	100.1	101.7	99.9	99.9	100.2	99.5
2007	101.2	103.4	104.0	104.9	105.3	104.0	105.5	103.5	102.8	100.1	100.0	101.2	103.0
<b>Poultry processing [311615] (v3822579)</b>													
2003	96.7	96.7	97.1	97.0	97.5	97.5	97.8	99.5	100.5	100.6	100.4	101.7	98.6
2004	101.7	101.7	101.7	101.9	101.9	102.1	102.2	101.4	101.2	100.6	99.2	99.2	101.2
2005	99.0	98.7	98.0	97.5	97.4	97.5	97.5	97.1	98.2	97.2	96.8	95.4	97.5
2006	95.2	95.2	95.1	95.0	95.5	96.8	97.3	98.2	100.3	99.2	101.4	102.3	97.6
2007	103.3	103.7	105.1	105.7	107.3	106.9	107.4	107.3	105.7	104.3	104.3	104.3	105.4
<b>Seafood product preparation and packaging [3117] (v3822580)</b>													
2003	109.3	108.9	108.3	105.5	102.8	101.4	104.3	106.2	104.6	102.1	101.3	102.3	104.8
2004	102.3	103.6	103.0	103.2	103.0	102.9	103.9	104.9	103.6	102.6	101.4	102.4	103.1
2005	103.7	104.4	104.9	105.3	104.1	103.6	104.9	105.0	104.6	103.8	103.7	102.7	104.2
2006	102.8	102.7	103.4	101.3	100.2	100.5	102.1	101.7	101.0	100.3	102.0	101.3	101.6
2007	102.2	102.7	103.5	104.9	99.7	99.4	100.7	101.3	100.0	97.7	97.4	98.6	100.7
<b>Bread and bakery product manufacturing [31181] (v3822582)</b>													
2003	111.9	111.9	111.9	112.0	113.1	113.1	113.0	113.0	113.5	113.5	113.5	113.5	112.8
2004	113.7	113.7	114.7	115.5	115.7	115.7	115.7	115.7	115.8	115.9	115.9	115.9	115.3
2005	115.9	116.6	117.1	118.1	118.2	118.2	118.9	118.9	117.8	118.0	117.9	117.3	117.7
2006	116.9	118.5	120.4	120.4	118.3	120.7	120.7	120.7	120.6	121.6	122.7	122.7	120.4
2007	122.6	122.6	122.7	122.7	122.7	122.7	122.7	122.7	122.5	123.6	123.8	123.8	122.9
<b>Cookie and cracker manufacturing [311821] (v3822584)</b>													
2003	101.6	103.3	103.3	103.5	104.2	104.2	104.2	104.2	104.3	104.4	104.4	104.4	103.8
2004	104.4	104.4	104.4	104.4	104.5	104.5	104.5	104.5	104.5	104.5	104.5	104.5	104.5
2005	104.5	104.6	104.6	104.6	104.6	104.6	104.6	104.6	104.6	104.6	104.7	104.7	104.6
2006	104.7	104.7	104.7	105.5	105.5	105.5	105.5	105.5	105.5	105.5	105.5	105.5	105.3
2007	105.5	105.6	109.4	109.4	109.4	109.5	109.4	109.4	109.4	109.3	109.3	109.3	108.7

See footnotes at the end of the table.

Table 3-2 – continued

Industrial product price indexes by industry and industry groups<sup>1, 2</sup> — Food manufacturing

	Jan.	Feb.	Mar.	Apr.	May	June	July	Aug.	Sept.	Oct.	Nov.	Dec.	Annual average
	1997=100												
Flour mixes and dough manufacturing from purchased flour [311822] (v3822585)													
2003	105.2	105.5	106.1	106.2	107.6	107.6	107.5	107.7	108.4	108.4	108.4	108.4	107.2
2004	108.7	108.7	108.8	108.7	108.8	108.8	108.8	109.4	109.6	109.8	109.6	109.6	109.1
2005	109.6	110.5	110.4	110.4	110.4	110.4	110.4	110.4	110.4	111.0	111.0	111.0	110.5
2006	111.1	111.2	111.2	111.2	111.2	111.2	111.1	111.1	111.1	111.2	111.2	111.2	111.2
2007	110.5	110.6	110.6	110.6	110.6	110.7	110.6	110.6	110.6	110.6	110.6	110.6	110.6
Dry pasta and tortilla manufacturing [311823, 31183] (v3825176)													
2003	101.7	101.6	104.4	104.2	104.2	104.2	104.3	104.3	104.3	104.4	104.4	104.6	103.9
2004	104.6	104.7	105.0	105.0	105.0	105.0	104.9	104.9	105.2	104.7	104.6	104.6	104.8
2005	104.4	104.4	104.6	104.6	104.6	104.6	104.6	104.6	104.5	104.6	104.6	104.6	104.6
2006	104.6	104.6	104.5	104.5	104.5	104.4	104.4	104.4	104.4	104.4	104.7	104.7	104.5
2007	104.7	104.9	104.9	105.0	104.9	105.2	105.3	105.3	105.5	105.5	105.6	105.6	105.2
Other food manufacturing [3119] (v3822587)													
2003	101.0	101.2	101.8	101.9	102.0	101.8	102.0	102.2	102.5	102.4	102.3	102.5	102.0
2004	102.5	102.6	102.6	102.6	102.7	102.8	102.8	102.9	103.1	103.0	102.7	102.7	102.8
2005	102.4	102.8	103.2	102.9	103.1	103.8	103.8	103.8	103.8	103.9	103.9	104.0	103.4
2006	104.5	104.5	104.6	104.7	104.8	104.8	104.8	104.7	104.7	105.0	105.1	105.2	104.8
2007	105.4	105.8	105.9	106.1	106.0	106.3	106.2	106.0	105.9	105.8	105.9	106.1	106.0
Snack food manufacturing [31191] (v3822588)													
2003	107.6	107.7	107.7	108.1	108.1	108.0	108.0	108.0	108.6	108.6	108.6	108.6	108.1
2004	108.6	108.6	109.1	109.2	109.2	109.2	109.2	109.2	109.2	109.2	109.2	109.2	109.1
2005	109.2	109.3	109.3	108.9	108.9	108.9	108.9	108.9	108.9	108.9	109.0	109.0	109.0
2006	109.0	109.1	109.2	109.2	109.3	109.3	109.3	109.2	109.2	109.3	109.3	109.3	109.2
2007	109.6	110.4	110.4	110.4	110.4	110.8	110.4	110.3	110.3	110.3	110.3	110.4	110.3
Coffee and tea manufacturing [31192] (v3822589)													
2003	88.0	88.2	89.6	89.5	89.8	89.3	89.5	89.9	90.0	89.6	89.6	89.9	89.4
2004	90.2	90.1	90.0	89.9	89.9	90.2	90.5	90.8	90.3	90.1	90.2	90.3	90.2
2005	89.6	90.6	91.8	91.5	92.0	95.0	94.9	94.8	94.8	94.7	94.7	94.8	93.3
2006	94.5	94.4	94.4	94.4	94.4	94.4	94.5	94.4	94.3	95.2	95.3	95.5	94.6
2007	95.6	95.8	96.0	96.0	95.9	96.0	96.2	95.8	95.7	95.6	95.6	96.0	95.8
Miscellaneous food manufacturing [31193, 31194, 31199] (v3822590)													
2003	104.6	104.8	105.3	105.4	105.4	105.3	105.6	105.8	106.0	106.0	105.9	106.1	105.5
2004	106.1	106.2	106.0	106.0	106.1	106.1	106.2	106.2	106.7	106.7	106.1	105.9	106.2
2005	105.8	106.0	106.0	105.8	105.9	105.8	105.9	105.9	105.9	106.2	106.3	106.3	106.0
2006	107.5	107.6	107.7	108.0	108.1	108.1	108.0	107.9	108.0	108.2	108.2	108.4	108.0
2007	108.5	108.8	109.0	109.3	109.3	109.6	109.6	109.4	109.2	109.1	109.2	109.3	109.2

1. The aggregation of indexes by commodity or by industries should produce the same grand total. When these totals occasionally differ due to rounding, the All Commodities Index shall be regarded as authoritative, and the All Manufacturing Industries is adjusted to match.

2. The numeric code preceding the CANSIM series number is the 1997 North American Industry Classification System (NAICS) code.

**Note(s):** Indexes for the most recent six months shown are subject to revision.

**Table 3-3**  
**Industrial product price indexes by industry and industry groups <sup>1, 2</sup> — Beverage manufacturing and tobacco manufacturing**

	Jan.	Feb.	Mar.	Apr.	May	June	July	Aug.	Sept.	Oct.	Nov.	Dec.	Annual average
	1997=100												
<b>Beverage manufacturing [3121]</b>													
<b>(v3822592)</b>													
2003	115.3	115.2	115.4	115.9	116.4	116.4	116.3	116.9	117.6	117.6	117.6	117.5	116.5
2004	118.2	118.5	118.7	118.7	120.2	120.5	120.5	120.7	120.8	120.1	120.0	120.3	119.8
2005	120.3	120.4	121.0	121.3	121.3	121.2	121.3	121.5	121.3	121.9	121.8	121.8	121.3
2006	122.9	122.9	122.9	123.1	123.0	123.2	123.2	122.8	123.0	123.1	123.2	123.3	123.0
2007	124.3	124.3	124.5	124.8	124.7	124.7	124.9	125.4	125.4	126.0	125.9	126.1	125.1
<b>Soft drink and ice manufacturing [31211]</b>													
<b>(v3822593)</b>													
2003	106.3	106.3	106.3	106.6	106.6	106.6	106.6	106.6	106.6	106.6	106.6	106.8	106.5
2004	106.6	106.6	106.6	106.6	108.4	109.8	109.8	109.8	109.8	110.0	110.0	110.5	108.7
2005	110.6	110.6	111.7	111.9	111.9	111.9	111.9	111.9	111.9	113.1	113.1	113.1	112.0
2006	114.5	114.5	114.5	114.8	114.9	114.9	114.9	113.6	113.6	113.6	113.6	113.8	114.3
2007	114.0	114.0	113.5	114.0	114.0	114.0	114.0	114.0	114.0	115.6	115.6	115.6	114.4
<b>Breweries [31212] (v3822594)</b>													
2003	125.1	125.0	125.7	126.5	128.5	128.4	128.4	129.5	130.9	130.9	131.1	130.3	128.4
2004	131.7	132.3	133.0	133.0	134.3	134.3	134.3	134.9	135.3	133.8	133.8	133.8	133.7
2005	133.8	133.8	134.6	134.8	134.8	134.8	134.8	135.6	135.6	135.7	135.7	135.7	135.0
2006	136.5	136.5	136.5	136.6	136.6	137.2	137.0	136.9	137.0	137.2	137.2	137.2	136.9
2007	139.0	138.9	139.9	140.3	140.5	140.4	141.1	142.1	142.1	142.3	142.2	142.3	140.9
<b>Wineries [31213] (v3822595)</b>													
2003	110.1	110.4	111.0	111.0	111.0	111.0	106.5	107.2	107.2	111.7	111.7	111.7	110.0
2004	113.0	113.0	109.9	108.3	109.9	108.3	110.8	110.8	109.2	110.8	107.7	109.2	110.1
2005	111.3	111.3	109.8	111.3	111.5	109.9	112.0	109.8	106.6	109.6	108.1	108.1	109.9
2006	110.0	110.6	109.4	110.9	110.9	110.9	110.9	111.3	113.6	113.6	113.6	114.1	111.6
2007	114.7	114.1	114.1	114.2	114.7	115.6	115.6	115.6	115.6	115.6	115.6	115.6	115.1
<b>Distilleries [31214] (v3822596)</b>													
2003	106.3	104.8	104.0	103.5	100.6	100.1	101.7	102.3	103.0	100.1	99.7	101.2	102.3
2004	101.6	102.2	102.5	103.5	104.5	103.6	102.4	102.0	101.4	100.3	100.4	101.0	102.1
2005	100.0	100.4	99.9	100.3	100.6	100.2	99.7	99.4	98.9	99.1	99.1	99.4	99.8
2006	99.4	99.0	99.9	99.7	98.7	98.1	98.8	99.0	99.5	99.4	100.2	100.6	99.4
2007	101.2	101.2	101.1	99.6	98.5	97.6	97.2	97.3	96.9	96.4	95.9	97.2	98.3
<b>Tobacco manufacturing [3122]</b>													
<b>(v3822597)</b>													
2003	145.8	154.1	155.4	160.3	165.8	165.8	166.2	166.2	166.2	166.2	166.1	166.5	162.0
2004	166.4	166.3	166.3	169.2	169.2	169.2	168.9	169.5	169.5	169.8	169.7	169.7	168.6
2005	169.4	169.5	169.5	177.2	177.2	177.2	177.3	177.4	177.4	177.7	177.8	179.0	175.6
2006	179.1	182.3	187.1	187.1	187.1	187.1	188.0	188.0	191.9	191.9	201.7	202.2	189.5
2007	202.4	202.4	202.4	202.4	212.8	216.5	217.2	217.2	217.2	217.1	217.1	217.1	211.8

1. The aggregation of indexes by commodity or by industries should produce the same grand total. When these totals occasionally differ due to rounding, the All Commodities Index shall be regarded as authoritative, and the All Manufacturing Industries is adjusted to match.

2. The numeric code preceding the CANSIM series number is the 1997 North American Industry Classification System (NAICS) code.

**Note(s):** Indexes for the most recent six months shown are subject to revision.



**Table 3-4**  
**Industrial product price indexes by industry and industry groups 1, 2 — Textile mills and textile product mills**

	Jan.	Feb.	Mar.	Apr.	May	June	July	Aug.	Sept.	Oct.	Nov.	Dec.	Annual average
	1997=100												
<b>Textile mills [313] (v3822598)</b>													
2003	101.4	101.3	101.2	101.2	101.1	101.0	101.1	101.3	101.1	100.7	100.6	101.4	101.1
2004	101.3	101.7	101.6	102.0	102.2	101.8	102.4	102.1	101.9	102.1	101.5	102.0	101.9
2005	102.0	102.3	102.0	102.6	102.7	103.0	103.1	102.9	102.7	102.7	102.9	102.7	102.6
2006	103.0	103.2	103.1	102.9	103.4	103.4	103.6	103.7	103.6	103.8	103.6	103.9	103.4
2007	104.6	104.2	104.4	104.3	103.9	103.3	103.2	103.3	102.9	102.4	102.1	102.7	103.4
<b>Fibre, yarn and thread mills [3131] (v3822599)</b>													
2003	90.7	90.6	90.5	89.7	89.6	89.4	89.9	89.9	89.8	89.0	88.9	91.9	90.0
2004	91.9	92.1	92.2	92.2	92.5	92.3	92.1	92.1	92.0	91.8	91.5	91.6	92.0
2005	91.7	91.9	91.7	92.6	92.9	93.0	92.9	92.7	92.3	92.7	92.7	92.6	92.5
2006	92.9	92.9	93.0	92.9	92.8	92.8	92.8	92.8	92.7	92.8	92.4	93.2	92.8
2007	93.5	93.6	93.5	93.1	92.7	92.4	92.2	92.2	92.1	91.5	91.3	91.7	92.5
<b>Fabric mills [3132] (v3822600)</b>													
2003	103.9	103.9	103.7	103.9	103.6	103.7	103.7	104.0	103.8	103.5	103.4	103.6	103.7
2004	103.5	103.9	103.8	104.2	104.4	104.0	104.3	104.0	103.9	104.5	104.4	104.5	104.1
2005	104.8	104.9	104.7	104.9	105.0	105.0	105.2	105.0	105.0	104.9	104.9	104.7	104.9
2006	105.1	105.3	105.4	105.2	105.5	105.7	105.7	105.7	105.7	105.9	105.7	106.1	105.6
2007	106.2	106.0	106.1	106.2	105.9	105.5	105.2	105.4	105.1	105.1	104.9	105.3	105.6
<b>Textile and fabric finishing and fabric coating [3133] (v3822601)</b>													
2003	101.3	101.0	101.2	101.2	102.6	101.3	101.5	101.0	100.7	100.6	100.4	101.3	101.2
2004	101.4	102.3	102.4	102.3	103.0	102.3	105.8	104.4	104.0	102.5	98.9	102.0	102.6
2005	100.3	101.5	100.3	102.8	103.0	105.9	105.2	104.8	103.8	104.4	104.9	105.7	103.6
2006	104.5	105.2	104.2	103.7	106.1	105.1	106.1	106.8	106.2	106.9	106.4	106.0	105.6
2007	110.8	108.6	109.2	108.5	107.8	106.0	106.9	106.2	105.3	102.3	100.9	102.5	106.2
<b>Textile product mills [314] (v3822602)</b>													
2003	101.6	101.5	101.4	101.4	101.4	101.1	100.1	100.4	100.3	100.3	100.2	100.0	100.8
2004	100.1	100.2	100.3	101.0	100.7	100.6	100.5	100.3	100.3	100.4	100.4	100.5	100.4
2005	100.9	101.4	101.6	101.6	101.8	102.0	102.1	101.9	101.9	101.8	102.0	101.9	101.7
2006	102.7	102.8	103.3	103.5	103.4	103.1	103.5	103.5	103.9	103.0	102.7	103.3	103.2
2007	103.2	103.0	103.1	102.7	102.6	102.4	102.4	102.4	102.4	102.2	102.2	102.4	102.6
<b>Carpet and rug mills [31411] (v3822604)</b>													
2003	99.7	99.9	99.8	100.5	100.9	100.5	97.4	97.4	97.3	97.1	97.2	97.1	98.7
2004	97.1	97.1	97.1	97.1	97.1	97.1	97.1	96.9	96.9	97.4	97.4	97.4	97.1
2005	97.6	97.6	97.6	98.1	98.1	98.1	98.1	98.1	98.1	98.1	98.1	98.1	98.0
2006	99.6	99.6	100.8	100.8	100.8	101.0	101.0	101.0	101.1	98.5	98.5	98.5	100.1
2007	98.5	98.2	98.2	98.2	98.2	97.9	97.9	97.9	98.1	98.1	98.1	98.1	98.1
<b>Curtain and linen mills [31412] (v3822605)</b>													
2003	100.8	100.6	100.3	99.3	99.3	99.2	99.2	100.6	100.4	101.1	100.8	100.8	100.2
2004	100.8	100.5	100.8	103.2	101.3	101.3	101.2	100.7	100.6	100.2	101.0	101.0	101.0
2005	100.9	100.5	101.1	100.3	100.3	101.4	101.2	100.8	100.9	100.4	100.4	100.3	100.7
2006	100.4	100.4	100.5	100.7	100.6	99.1	100.2	100.2	101.5	101.5	100.2	101.9	100.6
2007	101.5	101.4	101.5	101.5	101.6	101.7	101.7	101.9	101.9	101.7	101.7	101.7	101.6
<b>Other textile product mills [3149] (v3822606)</b>													
2003	104.4	104.3	104.2	104.2	103.7	103.4	103.9	103.9	103.8	103.4	103.3	102.8	103.8
2004	103.2	103.6	103.7	104.0	104.5	104.2	104.1	104.0	104.1	104.1	103.6	103.8	103.9
2005	104.8	106.6	106.7	107.0	107.3	107.1	107.5	107.4	107.2	107.4	107.8	107.6	107.0
2006	108.2	108.6	108.6	109.0	108.7	108.8	109.1	109.1	109.2	109.6	109.8	110.0	109.1
2007	110.1	110.2	110.1	109.1	108.7	108.4	108.2	108.3	107.9	107.7	107.6	108.1	108.7

1. The aggregation of indexes by commodity or by industries should produce the same grand total. When these totals occasionally differ due to rounding, the All Commodities Index shall be regarded as authoritative, and the All Manufacturing Industries is adjusted to match.

2. The numeric code preceding the CANSIM series number is the 1997 North American Industry Classification System (NAICS) code.

**Note(s):** Indexes for the most recent six months shown are subject to revision.

**Table 3-5  
 Industrial product price indexes by industry and industry groups 1, 2 — Clothing manufacturing**

	Jan.	Feb.	Mar.	Apr.	May	June	July	Aug.	Sept.	Oct.	Nov.	Dec.	Annual average
	1997=100												
<b>Clothing manufacturing [315] (v3822609)</b>													
2003	104.0	104.3	104.1	104.2	104.1	104.1	104.0	104.0	104.1	104.5	104.5	104.5	104.2
2004	104.2	104.5	104.5	104.6	104.8	104.8	104.8	104.7	104.7	104.7	104.7	104.4	104.6
2005	104.5	104.5	104.6	104.7	104.5	104.6	104.6	104.5	104.6	104.5	104.5	104.5	104.6
2006	104.6	104.9	104.9	105.0	105.0	105.0	105.1	105.2	105.2	104.5	104.7	104.7	104.9
2007	104.6	104.8	104.8	104.8	104.8	104.9	105.2	105.2	105.2	104.9	104.9	104.9	104.9
<b>Hosiery and sock mills [31511] (v3822611)</b>													
2003	109.5	109.5	109.5	109.5	109.5	110.1	110.1	110.1	110.1	110.2	110.2	110.2	109.9
2004	110.2	110.3	110.3	110.4	110.4	110.4	110.4	110.4	110.4	110.5	110.5	110.5	110.4
2005	110.5	110.5	114.0	114.0	114.0	114.0	114.0	114.0	114.0	114.0	114.0	114.0	113.4
2006	115.7	115.7	115.7	115.7	115.7	115.7	115.7	115.7	115.7	115.8	115.8	115.8	115.7
2007	115.8	115.8	115.8	115.8	116.0	116.0	120.0	120.0	119.9	119.9	119.9	120.1	117.9
<b>Men's and boys' cut and sew clothing manufacturing [31522] (v3822615)</b>													
2003	104.1	104.2	104.1	104.2	104.1	104.1	103.8	104.0	104.1	105.3	105.4	105.4	104.4
2004	104.7	104.5	104.5	104.5	104.4	104.5	104.5	104.2	104.1	104.1	104.1	104.1	104.4
2005	104.1	104.1	104.2	104.2	104.0	104.2	104.1	104.0	104.0	103.6	103.6	103.6	104.0
2006	103.6	103.7	103.7	103.7	103.7	103.7	103.7	103.8	103.7	101.9	102.0	102.0	103.3
2007	101.9	102.1	102.1	102.1	102.1	102.3	102.3	102.3	102.3	101.5	101.5	101.5	102.0
<b>Women's and girls' cut and sew clothing manufacturing [31523] (v3822616)</b>													
2003	102.4	102.9	102.6	102.5	102.4	102.3	102.4	102.3	102.4	102.3	102.2	102.3	102.4
2004	102.2	102.8	102.8	102.9	103.6	103.5	103.6	103.5	103.5	103.4	103.4	102.8	103.2
2005	102.8	102.7	102.4	102.6	102.2	102.3	102.2	102.2	102.3	102.3	102.3	102.3	102.4
2006	102.3	102.8	102.8	102.8	102.8	102.8	103.0	103.0	103.0	103.0	103.5	103.5	102.9
2007	103.2	103.2	103.2	103.2	103.3	103.3	103.3	103.3	103.3	103.3	103.3	103.3	103.3
<b>Clothing accessories and other clothing manufacturing [3159] (v3822618)</b>													
2003	112.0	111.9	112.1	112.0	112.0	112.0	112.0	112.3	112.3	112.4	112.3	112.3	112.1
2004	112.3	112.3	112.6	112.8	112.7	112.7	112.7	112.7	112.7	112.7	112.7	112.7	112.6
2005	113.6	113.5	113.7	113.6	114.3	115.0	115.0	115.0	115.1	115.0	115.0	115.0	114.5
2006	115.6	115.7	115.7	116.5	116.5	116.4	116.7	116.7	116.7	116.6	116.6	116.7	116.4
2007	116.6	116.8	117.4	117.4	117.5	117.4	117.4	117.4	117.4	117.4	117.4	117.4	117.3

1. The aggregation of indexes by commodity or by industries should produce the same grand total. When these totals occasionally differ due to rounding, the All Commodities Index shall be regarded as authoritative, and the All Manufacturing Industries is adjusted to match.

2. The numeric code preceding the CANSIM series number is the 1997 North American Industry Classification System (NAICS) code.

**Note(s):** Indexes for the most recent six months shown are subject to revision.

**Table 3-6**  
**Industrial product price indexes by industry and industry groups 1, 2 — Leather and allied product manufacturing**

	Jan.	Feb.	Mar.	Apr.	May	June	July	Aug.	Sept.	Oct.	Nov.	Dec.	Annual average
	1997=100												
<b>Leather and allied product manufacturing</b> [316] (v3822619)													
2003	112.2	112.2	112.1	112.0	111.9	112.2	112.3	112.2	112.1	112.1	112.1	112.1	112.1
2004	112.4	112.8	112.8	112.8	112.8	112.8	113.0	112.9	112.9	112.8	112.8	112.8	112.8
2005	113.4	113.5	113.7	113.6	113.7	113.7	113.7	113.6	113.6	113.6	113.7	113.7	113.6
2006	114.1	114.6	114.6	114.6	114.3	114.2	114.3	114.3	114.3	114.3	114.4	114.5	114.4
2007	114.5	114.5	114.5	114.5	114.5	114.3	114.3	114.3	114.3	114.2	114.2	114.3	114.4
<b>Leather and hide tanning and finishing</b> [3161] (v3822620)													
2003	112.0	111.9	111.7	111.5	110.9	110.5	110.9	110.9	110.6	110.3	110.2	110.2	111.0
2004	110.1	112.3	112.2	112.4	112.5	112.3	112.0	112.0	111.8	111.4	111.0	111.2	111.8
2005	111.3	111.4	112.1	112.2	112.7	112.6	112.4	112.3	111.9	112.0	112.0	111.8	112.1
2006	111.8	115.4	115.5	115.4	113.5	113.6	113.7	113.6	113.7	113.9	114.0	114.2	114.0
2007	114.3	112.0	112.0	111.6	111.9	111.6	111.4	111.5	111.2	110.7	110.6	110.9	111.6
<b>Footwear manufacturing [3162] (v3822621)</b>													
2003	112.8	112.8	112.8	112.8	112.8	113.3	113.3	113.2	113.1	113.1	113.1	113.1	113.0
2004	113.2	113.2	113.2	113.1	113.1	113.1	113.4	113.4	113.4	113.4	113.4	113.4	113.3
2005	113.4	113.4	113.5	113.3	113.4	113.4	113.4	113.4	113.4	113.4	113.4	113.4	113.4
2006	113.4	113.0	113.0	113.0	113.0	113.0	113.0	113.0	113.0	113.0	113.0	113.0	113.0
2007	113.0	113.7	113.7	113.7	113.7	113.7	113.7	113.7	113.7	113.7	113.7	113.7	113.6
<b>Other leather and allied product manufacturing [3169] (v3822622)</b>													
2003	109.9	109.9	109.6	109.4	109.6	109.5	109.5	109.8	109.9	109.8	109.9	110.1	109.7
2004	112.0	112.2	112.1	112.1	112.0	112.1	112.2	112.2	112.1	112.2	112.3	112.5	112.2
2005	116.4	116.6	116.7	116.7	116.8	116.8	116.6	116.7	116.8	117.1	117.2	117.5	116.8
2006	120.3	120.2	120.3	120.7	121.3	120.3	121.1	120.9	120.5	120.8	121.1	121.3	120.7
2007	121.2	121.6	121.5	121.8	121.4	120.7	120.7	120.7	120.9	121.1	121.3	121.6	121.2

1. The aggregation of indexes by commodity or by industries should produce the same grand total. When these totals occasionally differ due to rounding, the All Commodities Index shall be regarded as authoritative, and the All Manufacturing Industries is adjusted to match.

2. The numeric code preceding the CANSIM series number is the 1997 North American Industry Classification System (NAICS) code.

**Note(s):** Indexes for the most recent six months shown are subject to revision.

**Table 3-7  
Industrial product price indexes by industry and industry groups 1, 2 — Wood product manufacturing**

	Jan.	Feb.	Mar.	Apr.	May	June	July	Aug.	Sept.	Oct.	Nov.	Dec.	Annual average
1997=100													
<b>Wood product manufacturing [321] (v3822623)</b>													
2003	89.6	91.0	87.6	86.2	83.6	85.2	89.2	91.3	98.5	94.9	93.4	90.0	90.0
2004	92.8	101.5	102.4	105.7	109.0	105.6	102.8	107.5	106.8	95.9	89.8	93.8	101.1
2005	95.1	98.8	98.6	95.4	91.6	91.8	90.4	87.8	90.5	90.9	88.6	89.5	92.4
2006	91.4	90.5	90.1	89.2	87.9	85.8	86.1	84.6	84.9	84.1	83.7	84.6	86.9
2007	87.5	86.6	86.1	85.6	83.7	84.2	84.9	84.3	83.0	81.3	80.8	81.5	84.1
<b>Sawmills and wood preservation [3211] (v3822624)</b>													
2003	80.9	82.8	78.8	77.4	73.8	74.8	77.9	79.9	86.2	79.7	77.8	78.4	79.0
2004	81.4	86.9	88.3	92.0	98.2	96.4	95.8	99.7	97.6	86.8	80.2	83.7	90.6
2005	84.6	88.2	88.0	86.3	82.9	83.1	81.6	78.7	79.5	78.6	78.3	79.4	82.4
2006	81.5	80.3	80.1	79.1	77.8	76.2	77.2	75.1	76.3	75.5	74.9	76.1	77.5
2007	80.0	78.5	77.8	77.4	75.2	76.1	75.5	75.4	73.6	71.5	71.1	72.2	75.4
<b>Veneer and plywood mills [321211, 321212] (v3822626)</b>													
2003	105.5	105.8	101.6	99.3	95.0	98.3	103.7	106.1	120.4	125.0	123.1	106.0	107.5
2004	107.2	121.1	123.2	126.8	126.8	123.2	117.3	122.8	123.7	115.3	106.1	107.3	118.4
2005	108.6	110.1	106.8	101.2	95.5	94.9	93.3	91.7	95.9	96.8	92.2	95.0	98.5
2006	95.7	96.1	95.9	95.6	94.7	90.9	91.0	92.2	96.3	94.5	94.6	95.7	94.4
2007	96.5	94.9	94.8	94.3	91.7	92.1	95.2	95.1	95.8	94.3	91.6	92.1	94.0
<b>Structural wood product manufacturing [321215] (v3822627)</b>													
2003	101.8	101.8	101.7	101.6	101.5	101.5	107.8	107.9	108.0	107.8	107.8	107.8	104.8
2004	104.1	104.4	108.2	110.4	110.5	110.6	114.2	114.3	118.1	117.9	117.7	117.7	112.3
2005	118.0	118.9	118.9	120.1	120.0	120.0	118.1	118.0	118.0	119.8	119.8	119.8	119.1
2006	118.2	118.6	118.6	119.0	118.9	118.9	119.0	119.0	119.9	119.9	119.8	119.8	119.1
2007	119.9	119.9	117.7	115.2	115.2	115.2	115.1	115.1	115.0	114.9	114.9	115.0	116.1
<b>Particle board, fibreboard, and waferboard mills [321216, 321217] (v3822628)</b>													
2003	114.8	115.6	112.5	108.9	111.1	120.5	136.6	144.4	168.8	177.2	176.5	139.7	135.6
2004	150.7	200.4	196.6	200.6	186.8	161.2	132.4	154.2	161.5	123.5	112.7	131.8	159.4
2005	139.5	153.1	154.8	132.6	118.9	120.5	118.3	111.5	137.0	147.5	124.3	123.9	131.8
2006	128.4	126.3	122.6	120.0	116.8	106.5	100.5	99.3	89.7	87.5	88.2	87.1	106.1
2007	87.1	91.0	92.6	90.9	90.3	89.1	100.5	93.0	92.2	89.8	89.7	88.2	91.2
<b>Wood window and door manufacturing [321911] (v3822631)</b>													
2003	99.2	99.3	99.2	99.3	99.4	99.5	100.4	100.4	100.4	100.4	100.2	100.1	99.8
2004	100.1	101.2	101.2	101.4	101.7	101.8	101.6	102.6	102.4	103.2	102.9	103.0	101.9
2005	104.3	104.4	104.4	104.4	104.4	104.3	104.5	104.2	104.2	104.4	104.6	103.2	104.3
2006	103.9	104.0	104.1	103.9	103.8	104.0	103.9	104.0	101.7	102.0	101.8	101.7	103.2
2007	101.8	101.8	100.3	100.2	100.2	98.9	98.9	99.0	98.8	98.7	98.7	98.6	99.7
<b>Other millwork [321919] (v3822632)</b>													
2003	108.5	108.8	107.9	107.4	106.2	106.3	108.2	108.8	109.4	107.6	107.7	108.9	108.0
2004	108.6	110.3	111.3	112.6	114.1	113.8	114.0	114.8	114.9	112.3	110.6	111.5	112.4
2005	111.7	112.9	112.7	112.7	112.0	112.0	111.2	110.5	110.5	110.9	110.7	111.1	111.6
2006	111.2	111.0	111.0	110.4	109.9	109.8	110.1	109.5	110.0	109.9	109.4	109.8	110.2
2007	110.7	110.3	109.6	108.9	108.1	108.1	107.9	108.0	107.3	106.5	106.3	106.8	108.2
<b>Wood container and pallet manufacturing [32192] (v3822633)</b>													
2003	116.8	116.7	116.5	117.1	116.9	116.7	116.7	116.8	116.9	116.7	117.0	117.1	116.8
2004	117.5	117.7	117.8	118.4	118.6	118.2	118.2	119.0	118.9	118.6	118.4	118.5	118.3
2005	118.6	118.7	118.7	117.4	117.4	117.3	117.1	117.0	117.0	117.0	117.1	117.1	117.5
2006	117.7	117.7	117.7	118.9	119.0	118.7	117.6	117.5	117.4	116.1	116.2	116.3	117.6
2007	116.5	116.6	116.5	116.5	116.2	116.0	116.3	116.3	116.2	116.1	116.1	116.3	116.3

1. The aggregation of indexes by commodity or by industries should produce the same grand total. When these totals occasionally differ due to rounding, the All Commodities Index shall be regarded as authoritative, and the All Manufacturing Industries is adjusted to match.  
2. The numeric code preceding the CANSIM series number is the 1997 North American Industry Classification System (NAICS) code.  
**Note(s):** Indexes for the most recent six months shown are subject to revision.

**Table 3-8**  
**Industrial product price indexes by industry and industry groups 1, 2 — Paper manufacturing**

	Jan.	Feb.	Mar.	Apr.	May	June	July	Aug.	Sept.	Oct.	Nov.	Dec.	Annual average
	1997=100												
<b>Paper manufacturing [322] (v3822635)</b>													
2003	104.3	104.2	104.8	105.5	102.8	100.8	101.8	102.4	101.2	100.0	99.5	99.6	102.2
2004	98.2	100.4	101.9	104.5	106.3	107.3	106.9	106.8	105.3	103.6	100.7	101.4	103.6
2005	102.7	104.3	103.5	105.0	105.0	103.8	102.7	102.0	100.9	100.9	101.4	101.0	102.8
2006	101.4	102.3	102.7	103.4	102.8	103.6	104.7	104.9	105.2	105.9	106.3	107.2	104.2
2007	108.0	108.1	107.7	105.8	103.6	102.1	101.3	102.1	100.9	98.9	98.6	100.5	103.1
<b>Pulp, paper and paperboard mills [3221] (v3822636)</b>													
2003	99.6	99.6	100.4	101.4	98.1	95.5	96.8	97.6	96.2	94.9	94.4	94.4	97.4
2004	92.6	95.5	97.4	100.4	102.6	103.8	102.6	102.2	100.2	98.0	94.6	95.4	98.8
2005	96.9	98.9	98.0	99.7	99.7	98.2	97.1	96.5	95.1	95.3	95.5	94.8	97.1
2006	95.3	96.1	96.7	97.7	96.9	97.6	99.0	99.2	99.4	100.3	100.8	101.9	98.4
2007	103.1	103.0	102.5	100.1	97.4	95.4	94.3	95.3	93.4	91.0	90.6	93.1	96.6
<b>Pulp mills [32211] (v3822637)</b>													
2003	95.0	97.7	102.5	107.1	103.1	99.3	99.7	99.5	98.9	99.2	98.9	99.2	100.0
2004	96.0	100.2	104.6	109.9	112.9	115.5	112.7	110.5	104.6	98.8	94.4	97.4	104.8
2005	99.2	102.9	102.5	104.7	102.6	99.8	96.4	95.6	93.3	93.9	93.9	93.5	98.2
2006	92.8	94.3	94.2	95.8	94.9	97.7	100.4	101.2	101.8	103.9	105.1	107.1	99.1
2007	110.0	110.6	110.0	107.2	104.8	103.2	102.6	104.8	102.0	99.8	99.7	102.6	104.8
<b>Paper (except newsprint) mills [32212] (v3822639)</b>													
2003	107.7	105.9	104.6	104.2	100.9	98.1	98.8	99.5	98.2	96.7	95.7	95.8	100.5
2004	93.4	95.2	95.5	97.1	99.1	99.4	99.9	100.3	99.5	100.5	98.1	97.6	98.0
2005	97.8	98.2	97.5	98.5	98.7	97.6	96.4	95.6	94.7	94.3	94.3	93.5	96.4
2006	94.7	95.9	96.3	98.1	98.0	98.0	98.7	98.4	98.6	99.0	99.3	99.6	97.9
2007	100.3	100.6	100.7	99.7	97.7	96.3	95.9	96.4	95.2	93.8	93.6	95.5	97.1
<b>Newsprint mills [322122] (v3822640)</b>													
2003	94.1	93.4	93.2	92.8	89.5	87.6	90.2	91.9	89.8	87.2	87.2	86.9	90.3
2004	86.0	88.9	90.1	92.8	94.6	95.3	93.6	93.7	93.3	91.4	88.0	88.3	91.3
2005	90.5	92.5	90.8	93.0	94.3	93.5	93.9	93.7	92.7	92.7	93.2	92.3	92.8
2006	92.7	92.9	94.0	94.0	92.7	92.7	93.7	93.7	93.8	94.2	94.4	95.4	93.7
2007	95.6	94.8	94.0	90.7	87.1	84.5	82.7	82.9	80.8	77.4	77.0	79.7	85.6
<b>Paperboard container manufacturing [32221] (v3822643)</b>													
2003	128.5	127.5	127.3	126.5	126.2	126.1	125.6	125.6	124.7	124.2	124.0	124.0	125.8
2004	124.3	124.0	124.0	126.0	126.4	126.7	130.7	131.8	132.0	132.5	130.7	130.8	128.3
2005	132.2	131.9	131.7	132.7	132.8	132.1	130.6	129.6	128.9	128.6	131.0	131.8	131.2
2006	131.8	133.5	133.2	131.9	132.2	133.4	133.8	134.2	134.7	134.9	135.1	135.1	133.6
2007	134.5	134.8	135.0	135.2	135.1	135.6	135.9	136.0	137.9	138.5	138.4	137.8	136.2
<b>Paper bag and coated and treated paper manufacturing [32222] (v3822644)</b>													
2003	112.3	112.4	112.2	112.1	112.2	112.0	112.4	112.5	112.3	112.2	110.7	110.5	112.0
2004	110.6	110.7	110.7	110.4	110.5	111.2	111.2	112.2	113.2	113.4	113.3	113.3	111.7
2005	111.9	112.9	112.6	113.4	113.6	113.4	112.5	112.3	112.0	111.8	112.0	111.7	112.5
2006	112.8	113.1	113.2	113.1	113.0	113.1	114.2	114.1	114.0	113.6	113.9	114.1	113.5
2007	114.5	114.7	114.5	114.1	113.5	113.0	113.2	113.3	112.9	112.1	111.9	112.5	113.4
<b>Other converted paper product manufacturing [32229] (v3822646)</b>													
2003	111.6	111.6	111.7	111.9	111.8	111.5	111.7	111.7	111.6	112.1	111.8	111.9	111.7
2004	111.9	112.2	112.3	111.7	112.0	112.1	112.1	112.3	112.9	113.0	113.0	113.2	112.4
2005	112.8	112.9	113.8	114.0	113.1	112.9	113.3	112.9	113.2	113.0	113.0	113.1	113.2
2006	113.1	113.1	113.0	113.8	114.3	112.6	110.7	110.5	111.0	110.4	111.2	111.0	112.1
2007	110.2	113.7	113.5	113.6	113.2	112.9	113.1	113.4	112.8	112.1	111.9	112.3	112.7

1. The aggregation of indexes by commodity or by industries should produce the same grand total. When these totals occasionally differ due to rounding, the All Commodities Index shall be regarded as authoritative, and the All Manufacturing Industries is adjusted to match.

2. The numeric code preceding the CANSIM series number is the 1997 North American Industry Classification System (NAICS) code.

**Note(s):** Indexes for the most recent six months shown are subject to revision.

**Table 3-9  
Industrial product price indexes by industry and industry groups <sup>1, 2</sup> — Printing and related support activities**

	Jan.	Feb.	Mar.	Apr.	May	June	July	Aug.	Sept.	Oct.	Nov.	Dec.	Annual average
	1997=100												
<b>Printing and related support activities</b>													
<b>[323] (v3822647)</b>													
2003	114.3	114.3	114.2	113.9	113.0	112.0	112.7	112.4	112.2	111.7	111.9	112.0	112.9
2004	112.1	112.8	112.9	113.2	113.7	114.2	114.5	114.4	114.7	114.7	114.2	114.5	113.8
2005	115.1	115.5	115.4	115.5	115.7	115.6	115.4	115.3	114.8	115.0	115.2	115.0	115.3
2006	115.3	115.6	115.9	115.8	115.0	115.1	115.5	115.4	115.3	115.7	115.9	116.2	115.6
2007	117.9	117.7	117.8	117.7	117.2	116.9	116.7	117.0	116.5	115.7	116.0	116.7	117.0
<b>Printing [32311] (v3822648)</b>													
2003	114.4	114.4	114.2	113.9	113.0	112.0	112.7	112.4	112.2	111.7	111.9	112.0	112.9
2004	112.1	112.7	112.9	113.2	113.7	114.1	114.5	114.4	114.7	114.7	114.2	114.5	113.8
2005	115.1	115.5	115.4	115.4	115.7	115.5	115.4	115.2	114.7	115.0	115.2	115.0	115.3
2006	115.3	115.6	115.8	115.7	114.9	115.0	115.4	115.3	115.2	115.5	115.7	116.1	115.5
2007	117.8	117.6	117.7	117.5	117.1	116.7	116.5	116.9	116.3	115.6	115.9	116.5	116.8

1. The aggregation of indexes by commodity or by industries should produce the same grand total. When these totals occasionally differ due to rounding, the All Commodities Index shall be regarded as authoritative, and the All Manufacturing Industries is adjusted to match.

2. The numeric code preceding the CANSIM series number is the 1997 North American Industry Classification System (NAICS) code.

**Note(s):** Indexes for the most recent six months shown are subject to revision.

**Table 3-10**  
**Industrial product price indexes by industry and industry groups <sup>1, 2</sup> — Petroleum and coal products manufacturing**

	Jan.	Feb.	Mar.	Apr.	May	June	July	Aug.	Sept.	Oct.	Nov.	Dec.	Annual average
	1997=100												
<b>Petroleum and coal products manufacturing [324] (v3822650)</b>													
2003	144.5	159.1	161.2	139.9	127.7	127.2	129.6	138.6	134.9	130.4	128.1	130.5	137.6
2004	139.5	145.5	146.5	147.8	165.8	160.5	160.7	166.6	169.2	180.6	171.7	159.4	159.5
2005	164.1	171.3	185.0	189.9	183.2	192.6	200.7	214.6	233.9	225.3	204.6	201.0	197.2
2006	206.9	196.3	207.4	227.7	229.8	231.1	243.3	240.4	207.2	194.2	193.4	202.4	215.0
2007	194.2	203.3	221.7	229.4	235.3	229.4	231.0	224.9	228.6	226.9	244.7	249.7	226.6
<b>Petroleum refineries [32411] (v3822651)</b>													
2003	146.0	161.6	163.9	140.8	127.5	127.0	129.7	139.5	135.4	130.7	128.3	131.0	138.4
2004	140.9	147.2	148.3	149.6	169.0	163.2	163.1	169.4	172.3	184.7	175.2	161.8	162.1
2005	166.9	174.7	189.3	194.4	186.9	197.0	205.7	220.6	241.7	232.2	209.6	205.8	202.1
2006	212.1	200.5	212.6	234.2	235.8	236.9	249.7	246.5	210.4	196.6	196.3	206.2	219.8
2007	197.4	207.1	226.9	235.3	241.6	235.1	236.6	230.2	234.2	232.5	252.0	257.5	232.2
<b>Asphalt paving, roofing and saturated materials manufacturing [32412] (v3822652)</b>													
2003	128.4	132.4	132.7	132.0	132.3	131.6	130.0	130.1	131.4	128.8	125.4	122.3	129.8
2004	122.5	124.9	126.0	128.5	130.5	130.8	135.9	136.2	135.1	133.0	132.0	128.7	130.3
2005	129.4	130.8	137.9	141.3	142.1	142.4	143.8	146.0	147.2	146.8	144.1	139.3	140.9
2006	142.7	146.2	145.0	152.0	161.0	168.4	174.1	177.6	176.1	167.6	155.7	150.6	159.8
2007	148.8	153.6	157.0	158.4	161.1	161.5	162.6	160.4	157.2	153.8	151.1	149.9	156.3

1. The aggregation of indexes by commodity or by industries should produce the same grand total. When these totals occasionally differ due to rounding, the All Commodities Index shall be regarded as authoritative, and the All Manufacturing Industries is adjusted to match.

2. The numeric code preceding the CANSIM series number is the 1997 North American Industry Classification System (NAICS) code.

**Note(s):** Indexes for the most recent six months shown are subject to revision.

**Table 3-11**  
**Industrial product price indexes by industry and industry groups 1, 2 — Chemical manufacturing**

	Jan.	Feb.	Mar.	Apr.	May	June	July	Aug.	Sept.	Oct.	Nov.	Dec.	Annual average
	1997=100												
<b>Chemical manufacturing [325] (v3822654)</b>													
2003	110.7	112.2	114.5	112.9	111.0	109.5	109.7	109.1	110.0	108.7	107.8	108.1	110.4
2004	110.5	110.3	110.8	112.0	114.3	113.9	115.2	116.1	116.7	118.0	117.5	117.8	114.4
2005	117.2	118.8	120.0	120.6	120.4	120.4	119.6	120.0	123.5	127.1	128.7	126.7	121.9
2006	125.8	124.9	124.8	123.8	122.9	123.3	124.5	124.8	124.0	124.1	124.8	125.4	124.4
2007	125.7	127.5	128.2	129.7	130.3	129.8	128.2	126.4	126.1	125.8	127.3	128.5	127.8
<b>Petrochemical manufacturing [32511] (v3822656)</b>													
2003	160.9	172.1	187.5	171.7	158.3	154.9	158.1	153.3	160.4	152.8	149.9	151.6	161.0
2004	169.4	162.3	161.8	173.3	179.2	178.1	187.2	190.9	194.0	203.3	202.9	209.0	184.3
2005	193.4	208.0	216.6	214.5	203.7	204.1	211.3	207.6	228.5	244.2	242.1	239.9	217.8
2006	229.4	215.3	214.8	217.4	212.2	220.0	229.6	234.2	226.3	216.3	227.2	218.5	221.8
2007	215.8	226.3	223.6	230.1	231.5	224.4	224.5	213.1	222.5	223.2	229.4	233.5	224.8
<b>Industrial gas manufacturing [32512] (v3822657)</b>													
2003	121.8	116.6	121.8	111.1	114.6	112.9	123.9	111.8	105.4	111.3	107.9	103.7	113.6
2004	115.4	111.0	108.4	109.3	115.3	114.1	116.0	112.5	112.9	114.5	111.7	113.6	112.9
2005	114.0	112.4	110.0	113.9	111.7	125.7	110.5	116.7	119.2	133.2	133.7	128.8	119.2
2006	121.8	115.5	118.5	120.7	123.6	120.8	127.7	129.2	129.3	131.0	128.5	129.4	124.7
2007	129.3	131.3	123.4	124.6	125.6	129.3	133.8	129.2	130.4	130.6	128.2	128.6	128.7
<b>Synthetic dye and pigment manufacturing [32513] (v3822658)</b>													
2003	107.0	106.9	106.5	107.0	106.3	106.0	107.6	107.5	107.3	106.8	106.7	106.8	106.9
2004	106.8	107.1	107.1	107.2	107.5	107.3	107.2	107.1	106.9	107.2	106.7	106.9	107.1
2005	108.1	109.1	108.9	109.5	109.6	110.9	110.8	110.6	112.0	114.6	114.7	115.1	111.2
2006	114.3	114.5	114.5	113.5	113.9	111.2	111.6	111.4	114.4	115.1	115.0	114.3	113.6
2007	115.5	114.1	113.8	114.7	113.0	112.5	110.2	111.6	111.7	111.9	109.0	109.5	112.3
<b>Other basic chemical manufacturing [32518, 32519] (v3822659)</b>													
2003	108.7	110.3	111.4	110.1	108.8	107.2	106.9	106.2	106.0	104.8	104.3	104.7	107.4
2004	106.9	107.3	107.7	108.1	110.1	109.8	110.4	110.8	111.1	112.0	111.4	112.2	109.8
2005	113.6	114.6	115.1	114.4	116.3	116.6	116.3	117.0	118.3	121.7	123.5	122.8	117.5
2006	123.4	122.3	123.5	124.3	124.7	124.8	126.1	126.6	128.3	130.4	132.6	136.4	127.0
2007	136.8	138.8	141.1	143.9	145.1	149.8	147.5	141.5	136.3	135.1	137.5	139.1	141.0
<b>Resin, synthetic rubber, artificial and synthetic fibres and filaments manufacturing [3252] (v3822660)</b>													
2003	102.9	102.7	104.1	103.2	101.7	100.9	100.8	100.8	101.5	100.1	97.9	97.1	101.1
2004	98.5	99.3	100.1	100.3	104.2	103.7	105.2	105.8	106.4	107.5	106.3	105.8	103.6
2005	107.1	106.7	107.7	108.9	109.8	108.8	105.8	107.6	110.3	114.2	120.0	115.2	110.2
2006	113.7	116.3	114.9	110.2	108.7	108.2	109.9	110.2	108.7	109.3	106.8	106.5	110.3
2007	106.0	106.2	105.9	106.6	106.6	105.1	104.6	105.8	104.5	103.4	104.4	105.6	105.4
<b>Pesticide, fertilizer and other agricultural chemical manufacturing [3253] (v3822661)</b>													
2003	101.6	103.8	110.1	111.2	111.2	101.6	101.2	100.6	101.5	101.8	102.7	105.1	104.4
2004	105.6	106.6	107.1	107.4	108.2	106.5	105.3	107.2	107.3	110.0	110.7	109.9	107.6
2005	110.3	110.6	112.9	115.3	118.0	117.9	113.1	112.9	121.0	123.5	124.3	124.6	117.0
2006	120.2	114.0	113.9	113.7	113.6	113.5	104.5	104.7	106.1	106.4	107.4	116.4	111.2
2007	123.8	130.7	138.6	140.8	144.0	141.6	128.0	128.4	129.7	133.1	134.7	138.8	134.4
<b>Pharmaceutical and medicine manufacturing [3254] (v3822664)</b>													
2003	106.9	107.1	107.1	107.3	107.1	107.7	107.9	107.8	108.0	107.9	107.9	108.2	107.6
2004	108.0	108.1	108.3	108.2	108.2	108.2	108.8	108.7	108.6	108.6	108.6	108.5	108.4
2005	108.7	108.9	109.0	109.0	109.3	109.2	109.4	109.4	109.3	109.5	109.4	109.4	109.2
2006	111.1	111.3	111.6	111.6	111.6	111.8	111.8	111.7	111.8	112.0	111.9	112.1	111.7
2007	112.2	112.3	112.4	112.4	112.5	112.6	112.9	112.7	112.8	112.6	112.8	112.8	112.6

See footnotes at the end of the table.



Table 3-11 – continued

Industrial product price indexes by industry and industry groups<sup>1, 2</sup> — Chemical manufacturing

	Jan.	Feb.	Mar.	Apr.	May	June	July	Aug.	Sept.	Oct.	Nov.	Dec.	Annual average
	1997=100												
Paint and coating manufacturing [32551] (v3822666)													
2003	112.4	112.7	112.5	112.7	112.6	112.5	112.5	112.4	112.7	112.6	112.6	112.6	112.6
2004	113.3	113.6	113.6	114.0	115.2	114.6	114.9	115.8	116.0	116.1	116.5	116.5	115.0
2005	117.8	117.8	117.9	118.2	118.3	118.0	118.4	118.9	120.3	121.2	121.9	122.1	119.2
2006	122.6	123.5	124.2	124.5	125.6	125.0	126.4	125.4	125.3	125.2	125.0	125.1	124.8
2007	125.3	126.7	127.2	127.5	127.4	127.6	126.3	126.0	126.3	126.6	126.4	125.9	126.6
Soap and cleaning compound manufacturing [32561] (v3822669)													
2003	104.2	104.6	105.2	105.4	104.9	105.2	104.8	104.5	105.3	105.5	105.2	105.7	105.0
2004	105.6	105.7	106.0	106.3	106.7	106.4	106.4	107.9	107.7	108.3	107.9	108.0	106.9
2005	108.2	109.5	108.3	108.5	108.3	108.4	109.9	110.1	110.2	110.3	110.2	110.2	109.3
2006	111.8	112.1	112.2	112.2	112.4	112.6	112.6	112.3	112.1	112.1	112.0	112.0	112.2
2007	113.8	113.9	113.9	113.9	113.8	113.6	113.5	113.5	113.5	113.5	113.5	113.7	113.7
Toilet preparation manufacturing [32562] (v3822670)													
2003	107.7	109.5	109.3	109.4	109.2	111.7	111.2	110.1	111.4	109.4	108.7	113.0	110.0
2004	110.2	108.4	110.2	108.9	109.2	110.7	111.3	110.6	108.9	109.4	109.6	107.1	109.5
2005	109.5	109.6	109.2	108.8	108.5	108.6	110.5	109.3	107.9	109.9	107.5	107.2	108.9
2006	108.8	108.1	109.0	108.2	105.3	106.6	108.6	105.9	107.7	108.6	107.2	108.1	107.7
2007	108.1	106.5	107.7	106.7	107.3	107.3	107.6	106.1	108.4	106.5	109.2	109.2	107.6
Other chemical product manufacturing [3259] (v3822671)													
2003	105.1	105.2	104.7	105.1	103.6	102.8	102.1	103.1	103.9	102.5	101.5	100.2	103.3
2004	101.7	103.0	104.3	104.9	108.9	108.8	109.6	110.7	112.2	111.0	109.3	108.0	107.7
2005	108.4	109.2	110.0	112.8	112.9	112.4	109.4	110.6	112.7	115.4	116.8	111.3	111.8
2006	112.8	116.9	116.4	112.6	111.6	109.8	112.3	111.3	108.9	112.0	111.2	110.8	112.2
2007	109.0	108.2	107.9	108.5	109.0	107.0	106.5	107.3	105.6	104.9	105.7	106.2	107.2

1. The aggregation of indexes by commodity or by industries should produce the same grand total. When these totals occasionally differ due to rounding, the All Commodities Index shall be regarded as authoritative, and the All Manufacturing Industries is adjusted to match.

2. The numeric code preceding the CANSIM series number is the 1997 North American Industry Classification System (NAICS) code.

**Note(s):** Indexes for the most recent six months shown are subject to revision.

**Table 3-12**  
**Industrial product price indexes by industry and industry groups 1, 2 — Plastic product manufacturing**

	Jan.	Feb.	Mar.	Apr.	May	June	July	Aug.	Sept.	Oct.	Nov.	Dec.	Annual average
	1997=100												
<b>Plastic product manufacturing [3261] (v3822673)</b>													
2003	106.3	107.0	107.6	108.3	107.9	107.4	107.5	107.1	107.0	106.7	106.5	105.9	107.1
2004	105.6	106.2	106.7	107.5	108.2	108.8	109.4	109.6	110.1	110.8	110.8	111.5	108.8
2005	112.8	112.7	113.6	113.9	114.1	113.7	113.6	114.0	114.5	118.1	119.3	119.4	115.0
2006	119.9	119.0	119.0	118.6	118.1	118.6	118.6	118.1	118.3	118.2	118.4	117.9	118.6
2007	117.0	116.9	116.9	116.5	116.0	115.5	115.3	116.3	115.7	115.4	115.4	115.9	116.1
<b>Unsupported plastic film, sheet and bag manufacturing [32611] (v3822674)</b>													
2003	107.2	107.8	107.6	109.2	107.6	107.4	108.5	107.5	107.7	106.5	106.5	105.0	107.4
2004	104.8	105.4	107.3	108.9	109.1	108.8	109.5	108.7	110.0	110.8	110.3	111.2	108.7
2005	113.3	111.8	113.6	114.0	114.7	115.4	114.3	116.0	117.0	121.1	122.1	122.2	116.3
2006	122.5	119.8	119.6	119.3	117.4	117.6	117.9	116.9	117.7	117.5	118.3	116.7	118.4
2007	114.5	115.3	115.4	115.7	114.7	115.1	115.2	115.2	114.8	114.3	114.3	116.2	115.1
<b>Plastic pipe, pipe fitting and unsupported profile shape manufacturing [32612] (v3822675)</b>													
2003	106.5	107.6	109.7	111.4	111.6	110.2	109.0	108.1	107.8	108.2	107.2	106.6	108.7
2004	106.0	106.8	107.5	108.7	110.5	112.9	113.2	114.6	115.1	115.8	114.5	115.3	111.7
2005	117.6	118.1	119.5	119.7	119.5	118.3	119.2	119.5	120.8	128.9	130.9	130.6	121.9
2006	131.5	129.8	129.9	128.7	127.9	130.1	128.9	127.9	127.5	127.2	127.3	126.8	128.6
2007	125.3	124.3	124.0	123.2	123.1	121.7	121.0	123.7	121.8	121.4	121.0	121.2	122.6
<b>Polystyrene, urethane and other foam product manufacturing [32614, 32615] (v3822677)</b>													
2003	108.7	109.0	109.3	110.7	110.8	110.6	110.4	111.1	111.3	111.2	111.1	109.9	110.3
2004	109.2	108.8	108.9	109.1	109.6	110.1	110.9	110.9	111.2	112.6	112.9	113.8	110.7
2005	113.4	113.4	113.7	113.8	113.8	113.7	113.5	113.6	114.9	115.7	116.2	116.3	114.3
2006	116.9	116.8	116.7	116.5	117.5	119.1	120.8	120.7	121.0	120.9	118.3	118.1	118.6
2007	116.1	116.1	116.1	116.0	114.1	114.6	114.5	114.9	114.9	114.9	114.9	115.0	115.2
<b>Motor vehicle plastic parts manufacturing [326193] (v3822680)</b>													
2003	100.3	100.1	99.6	99.1	98.2	97.7	98.2	98.1	97.8	97.3	97.1	97.2	98.4
2004	97.0	97.2	97.2	97.2	97.4	97.2	97.5	97.4	97.3	97.2	97.2	97.3	97.3
2005	97.4	97.6	97.2	97.4	97.5	97.4	97.3	96.7	96.5	96.8	97.1	96.9	97.2
2006	96.9	96.8	96.9	96.8	96.5	96.6	96.7	96.6	96.5	96.6	96.7	96.8	96.7
2007	97.0	97.0	96.9	96.7	96.3	96.1	95.9	96.0	95.9	95.4	95.3	95.6	96.2
<b>Miscellaneous plastic product manufacturing [326191, 326198] (v3822681)</b>													
2003	108.7	109.7	110.7	111.2	111.3	110.7	110.5	110.1	110.1	110.1	109.9	109.6	110.2
2004	109.3	110.3	110.2	111.1	111.8	112.9	113.7	114.2	114.8	115.9	116.2	117.1	113.1
2005	118.5	119.0	119.8	120.1	120.1	119.4	119.4	119.8	120.2	124.2	125.9	126.3	121.1
2006	127.3	126.8	127.0	126.8	126.8	126.8	126.9	126.5	126.3	126.4	126.8	126.4	126.7
2007	125.9	125.9	125.8	125.2	124.8	123.9	123.6	125.2	124.5	124.4	124.6	124.8	124.9

1. The aggregation of indexes by commodity or by industries should produce the same grand total. When these totals occasionally differ due to rounding, the All Commodities Index shall be regarded as authoritative, and the All Manufacturing Industries is adjusted to match.

2. The numeric code preceding the CANSIM series number is the 1997 North American Industry Classification System (NAICS) code.

**Note(s):** Indexes for the most recent six months shown are subject to revision.

**Table 3-13**  
**Industrial product price indexes by industry and industry groups 1, 2 — Rubber product manufacturing**

	Jan.	Feb.	Mar.	Apr.	May	June	July	Aug.	Sept.	Oct.	Nov.	Dec.	Annual average
	1997=100												
<b>Rubber product manufacturing [3262]</b> (v3822682)													
2003	101.1	101.4	101.4	101.3	101.1	101.1	100.2	100.1	100.2	100.1	100.1	99.9	100.7
2004	100.6	100.6	100.8	101.4	101.5	101.3	100.9	100.9	101.0	101.0	101.0	101.6	101.0
2005	101.7	102.0	102.4	102.5	102.5	102.9	103.0	104.0	104.0	104.2	104.2	104.1	103.1
2006	103.8	105.3	105.3	105.3	105.0	104.9	105.2	106.4	106.4	106.5	106.6	106.7	105.6
2007	107.3	107.5	107.5	107.3	106.9	106.6	106.0	106.1	106.0	105.7	105.7	105.9	106.5
<b>Tire manufacturing [32621] (v3822683)</b>													
2003	100.0	100.0	100.4	100.4	100.4	100.6	100.6	100.6	100.8	100.8	100.8	100.4	100.5
2004	100.7	100.7	101.1	102.0	102.0	101.8	101.2	101.2	101.5	101.6	101.9	102.8	101.5
2005	102.8	102.9	103.4	103.4	103.5	104.5	104.8	106.6	106.5	106.7	106.7	106.5	104.9
2006	106.2	108.9	108.8	108.8	108.8	108.8	108.9	111.2	111.3	111.3	111.3	111.2	109.6
2007	111.5	111.8	111.9	111.9	111.9	111.7	111.5	111.6	111.5	111.5	111.5	111.5	111.6
<b>Rubber and plastic hose and belting manufacturing [32622] (v3822684)</b>													
2003	114.0	114.1	114.4	114.4	114.4	114.3	114.6	114.6	114.6	114.8	114.8	114.8	114.5
2004	119.3	119.3	119.3	119.4	119.5	119.6	119.7	119.7	120.0	120.0	119.6	119.7	119.6
2005	120.5	121.2	122.2	122.0	122.0	121.9	121.8	122.0	122.1	122.6	122.7	122.7	122.0
2006	123.5	123.3	123.2	123.1	123.2	123.2	123.5	123.4	123.4	123.3	123.4	123.4	123.3
2007	125.2	125.2	125.6	125.6	125.6	125.5	123.0	123.1	123.0	123.0	123.3	123.4	124.3
<b>Other rubber product manufacturing [32629]</b> (v3822685)													
2003	99.3	100.1	99.4	99.2	98.5	98.1	95.5	95.5	95.3	95.1	95.0	94.9	97.2
2004	95.2	95.4	95.3	95.5	95.8	95.4	95.3	95.2	95.1	94.9	94.5	94.7	95.2
2005	94.8	95.5	95.3	95.7	95.7	95.1	95.0	95.0	95.2	95.2	95.3	95.1	95.2
2006	94.7	94.8	95.0	94.8	94.0	93.8	94.3	94.2	94.0	94.2	94.5	95.0	94.4
2007	95.8	95.7	95.5	94.9	93.8	93.2	92.6	92.8	92.6	91.8	91.6	92.2	93.5

1. The aggregation of indexes by commodity or by industries should produce the same grand total. When these totals occasionally differ due to rounding, the All Commodities Index shall be regarded as authoritative, and the All Manufacturing Industries is adjusted to match.

2. The numeric code preceding the CANSIM series number is the 1997 North American Industry Classification System (NAICS) code.

**Note(s):** Indexes for the most recent six months shown are subject to revision.

**Table 3-14**  
**Industrial product price indexes by industry and industry groups 1, 2 — Non-metallic mineral product manufacturing**

	Jan.	Feb.	Mar.	Apr.	May	June	July	Aug.	Sept.	Oct.	Nov.	Dec.	Annual average
	1997=100												
<b>Non-metallic mineral product manufacturing [327] (v3822686)</b>													
2003	110.6	111.0	110.8	111.2	111.5	111.3	110.9	110.9	110.9	110.7	110.7	110.8	110.9
2004	111.9	112.1	112.5	112.9	113.0	113.2	113.3	113.8	114.2	114.0	114.2	114.3	113.3
2005	116.2	116.6	116.6	116.5	116.6	116.7	116.8	116.8	116.8	116.9	117.1	117.3	116.7
2006	120.5	120.6	121.2	121.8	121.8	121.8	121.9	122.1	121.9	121.9	121.8	121.9	121.6
2007	124.0	124.3	124.7	125.0	125.1	125.0	124.9	125.0	125.1	125.0	125.3	125.5	124.9
<b>Clay product and refractory manufacturing [3271] (v3822687)</b>													
2003	115.0	115.0	114.9	115.2	115.1	114.9	114.9	114.6	114.9	115.3	115.2	115.2	115.0
2004	115.1	114.8	114.9	115.7	116.0	116.3	116.4	116.4	116.6	116.0	115.7	117.5	116.0
2005	117.3	117.2	117.6	117.7	118.3	118.2	118.0	118.8	118.9	117.9	118.4	118.5	118.1
2006	118.5	119.7	118.8	119.5	120.1	120.5	120.8	120.8	120.2	120.0	119.8	120.1	119.9
2007	119.9	119.9	120.8	121.2	121.2	121.4	120.5	120.7	120.9	120.0	118.4	120.0	120.4
<b>Glass and glass product manufacturing [3272] (v3822688)</b>													
2003	101.3	101.3	101.5	101.5	103.3	103.2	100.4	100.3	100.4	99.1	99.1	99.0	100.9
2004	99.1	100.4	100.5	100.6	100.7	100.6	100.3	100.4	100.9	100.8	100.8	100.9	100.5
2005	101.2	101.5	101.6	101.6	101.7	101.6	101.5	101.6	100.8	100.9	100.9	100.9	101.3
2006	103.0	103.0	103.4	102.8	102.7	102.4	102.3	102.3	102.8	102.7	102.8	102.8	102.8
2007	103.8	103.8	103.8	103.8	103.4	103.2	103.0	103.1	102.9	102.5	103.9	104.3	103.5
<b>Cement manufacturing [32731] (v3822690)</b>													
2003	114.7	115.0	114.9	114.8	114.9	114.8	114.8	114.9	114.9	114.9	114.3	114.9	114.8
2004	117.0	116.7	117.7	117.8	117.7	117.8	117.9	118.5	118.5	118.4	118.5	118.2	117.9
2005	120.7	120.6	120.9	120.9	120.8	120.9	120.9	120.3	120.1	121.0	120.8	121.2	120.8
2006	123.9	124.1	124.4	124.1	124.7	124.9	124.5	125.5	124.7	125.8	125.6	125.5	124.8
2007	128.3	129.3	129.2	129.2	129.2	129.3	129.1	129.7	130.2	130.6	131.2	131.2	129.7
<b>Ready-mix concrete manufacturing [32732] (v3822691)</b>													
2003	111.6	111.9	110.0	110.5	110.4	110.3	110.5	110.6	110.6	110.3	110.3	110.4	110.6
2004	112.6	112.7	112.6	113.5	113.5	113.5	114.2	114.3	114.3	114.4	114.4	114.4	113.7
2005	117.4	117.3	117.2	117.4	117.3	117.3	117.4	117.4	117.7	117.9	118.3	118.2	117.6
2006	123.5	123.2	123.8	124.9	124.6	124.6	125.3	124.8	124.7	124.4	124.1	124.3	124.4
2007	128.6	128.9	128.9	129.7	130.2	130.2	130.3	130.2	130.5	130.6	130.6	131.0	130.0
<b>Concrete product manufacturing [32733, 32739] (v3822692)</b>													
2003	109.0	109.1	109.5	109.7	109.5	109.5	109.5	109.6	109.5	109.5	109.5	109.5	109.4
2004	112.2	112.2	112.2	112.5	112.5	112.3	112.5	112.6	112.6	112.6	112.6	113.0	112.5
2005	115.5	115.6	115.6	115.6	115.8	115.8	116.0	116.0	116.1	116.5	117.2	117.2	116.1
2006	120.7	120.6	120.7	121.7	121.6	121.6	121.8	121.6	121.6	121.5	121.5	121.5	121.4
2007	124.1	124.2	124.2	124.4	124.5	124.5	124.5	124.5	124.6	124.7	124.6	124.8	124.5
<b>Other non-metallic mineral product manufacturing [3279] (v3822694)</b>													
2003	109.9	112.1	111.6	111.5	111.2	110.9	111.0	110.9	110.9	110.9	110.9	111.0	111.1
2004	111.1	111.3	111.8	112.0	112.0	112.0	112.2	112.5	112.4	113.2	114.6	114.6	112.5
2005	115.7	116.2	116.5	116.7	116.5	116.9	116.9	117.0	117.5	117.5	117.7	117.8	116.9
2006	121.2	122.0	123.0	124.2	124.7	125.3	125.4	125.3	125.2	125.4	125.4	125.8	124.4
2007	127.2	127.5	127.7	128.8	128.7	128.4	128.5	128.3	128.2	128.2	128.3	128.3	128.2

1. The aggregation of indexes by commodity or by industries should produce the same grand total. When these totals occasionally differ due to rounding, the All Commodities Index shall be regarded as authoritative, and the All Manufacturing Industries is adjusted to match.

2. The numeric code preceding the CANSIM series number is the 1997 North American Industry Classification System (NAICS) code.

**Note(s):** Indexes for the most recent six months shown are subject to revision.

**Table 3-15**  
**Industrial product price indexes by industry and industry groups 1, 2 — Primary metal manufacturing**

	Jan.	Feb.	Mar.	Apr.	May	June	July	Aug.	Sept.	Oct.	Nov.	Dec.	Annual average
	1997=100												
<b>Primary metal manufacturing [331]</b> (v3822695)													
2003	99.0	99.7	98.2	95.4	94.0	92.3	94.4	95.0	95.3	96.1	97.6	100.1	96.4
2004	103.5	109.2	110.7	113.8	112.7	115.3	118.8	119.3	118.2	120.2	118.0	118.2	114.8
2005	121.0	122.6	122.7	121.7	122.4	120.9	116.2	117.0	114.6	116.6	119.2	122.6	119.8
2006	126.6	128.6	130.4	138.4	147.8	141.3	151.1	148.7	147.6	153.6	152.4	159.3	143.8
2007	158.2	162.3	169.8	174.8	174.3	167.7	161.2	152.7	147.5	145.9	144.2	142.8	158.4
<b>Iron and steel mills and ferro-alloy manufacturing [3311]</b> (v3822696)													
2003	98.2	97.9	97.5	96.1	95.0	93.3	92.9	93.1	93.3	93.8	94.2	94.1	95.0
2004	97.1	101.3	107.9	112.6	116.1	119.5	123.1	127.3	129.5	133.3	127.7	126.7	118.5
2005	131.6	130.0	128.1	126.1	124.2	120.5	113.5	111.7	111.2	113.3	115.5	115.1	120.1
2006	114.9	115.1	114.8	115.6	116.2	117.4	118.8	118.8	117.3	114.2	113.4	109.3	115.5
2007	111.5	111.6	112.4	114.7	115.0	114.8	113.0	112.2	110.9	108.7	107.3	109.3	111.8
<b>Iron and steel pipes and tubes manufacturing from purchased steel [33121]</b> (v3822698)													
2003	98.3	98.1	97.7	95.8	95.4	94.4	93.2	93.6	93.9	93.9	94.0	95.1	95.3
2004	97.3	98.5	100.9	107.6	112.9	114.6	115.5	120.1	123.0	124.1	124.3	122.8	113.5
2005	122.7	123.9	121.6	120.4	120.6	118.2	118.8	116.6	116.8	119.0	119.1	119.7	119.8
2006	121.9	122.1	121.0	120.9	121.4	122.4	122.4	121.9	122.1	122.1	122.0	122.7	121.9
2007	122.4	121.4	121.4	122.3	122.1	120.9	120.7	120.2	119.3	118.3	118.5	118.4	120.5
<b>Rolling and drawing of purchased steel [33122]</b> (v3822699)													
2003	100.9	100.8	100.4	100.2	99.8	99.2	99.3	99.2	99.1	98.9	98.9	99.1	99.6
2004	102.1	105.8	112.6	117.6	123.0	126.0	127.1	129.2	131.2	132.9	131.5	132.5	122.6
2005	133.3	131.9	130.5	129.5	127.8	127.5	123.9	123.5	122.7	123.2	123.9	123.8	126.8
2006	123.5	123.7	123.5	123.0	122.7	123.0	123.2	122.6	121.1	119.6	119.6	117.6	121.9
2007	119.1	118.5	118.6	119.6	120.3	119.4	118.3	118.3	117.8	116.2	115.3	116.1	118.1
<b>Aluminum rolling, drawing, extruding and alloying [331317]</b> (v3822702)													
2003	96.8	97.6	96.0	94.1	91.9	89.9	93.1	93.1	92.2	91.2	90.4	91.1	93.1
2004	91.4	94.0	94.4	96.1	95.7	95.1	94.9	94.7	93.9	93.3	91.6	93.1	94.0
2005	92.6	93.5	94.3	94.1	94.0	93.1	92.3	91.6	91.1	91.3	92.6	93.2	92.8
2006	95.1	97.0	98.4	98.5	100.6	98.1	99.3	97.8	97.0	98.0	99.6	101.9	98.4
2007	102.5	103.4	102.8	101.3	99.5	97.0	95.5	94.7	93.4	90.5	90.1	91.6	96.9
<b>Non-ferrous metal (except aluminum) smelting and refining [33141]</b> (v3822704)													
2003	95.8	96.3	94.1	90.8	90.0	89.8	94.2	95.6	97.2	102.1	108.2	115.3	97.4
2004	121.7	132.9	126.7	127.0	119.2	124.9	133.6	129.2	124.3	125.5	126.5	126.1	126.5
2005	131.0	136.9	139.1	138.3	146.4	147.2	138.7	144.2	137.3	140.1	144.2	152.7	141.3
2006	161.2	163.3	168.3	196.5	222.4	203.2	240.6	235.3	234.1	258.8	250.2	277.2	217.6
2007	268.3	286.9	316.7	336.4	339.3	318.2	296.6	264.4	249.1	249.9	243.0	232.6	283.4
<b>Non-ferrous metal (except aluminum) rolling, drawing, extruding and alloying [33142, 33149]</b> (v3822705)													
2003	95.2	94.7	93.3	90.3	89.8	87.4	89.4	92.0	93.6	91.7	93.3	97.5	92.4
2004	103.6	108.2	113.5	115.3	108.6	108.4	112.3	112.3	107.9	110.7	110.3	110.2	110.1
2005	108.3	112.3	111.9	112.6	111.8	114.8	110.1	111.8	111.7	115.4	116.7	122.8	113.4
2006	129.3	129.7	135.0	151.2	167.4	157.3	165.1	168.6	167.2	167.3	172.9	181.7	157.7
2007	177.6	183.4	180.2	185.1	178.9	174.0	173.2	171.4	172.4	174.8	178.0	177.3	177.2
<b>Ferrous metal foundries [33151]</b> (v3822707)													
2003	107.2	106.7	105.7	107.2	104.8	103.6	105.3	105.1	104.5	103.3	102.7	103.0	104.9
2004	102.9	104.1	104.3	106.9	108.0	108.5	109.5	109.3	108.6	107.3	105.7	106.6	106.8
2005	108.8	109.8	109.1	109.7	110.3	109.9	109.3	108.7	107.9	110.3	110.5	110.1	109.5
2006	109.8	109.5	109.9	110.9	110.0	110.2	110.2	111.9	112.0	112.4	112.6	113.2	111.0
2007	113.9	114.1	114.1	113.0	111.7	110.9	111.8	112.0	110.9	109.3	109.1	110.2	111.8

See footnotes at the end of the table.

Table 3-15 – continued

Industrial product price indexes by industry and industry groups<sup>1, 2</sup> — Primary metal manufacturing

	Jan.	Feb.	Mar.	Apr.	May	June	July	Aug.	Sept.	Oct.	Nov.	Dec.	Annual average
	1997=100												
Non-ferrous metal foundries [33152] (v3822708)													
2003	104.2	104.0	102.6	100.8	97.8	96.1	98.2	99.0	98.3	96.3	96.1	96.9	99.2
2004	97.4	99.8	100.3	102.2	102.9	102.3	102.0	101.8	100.8	99.6	98.0	98.9	100.5
2005	99.0	99.9	99.8	100.9	102.0	101.4	98.9	98.5	98.0	97.8	98.5	98.3	99.4
2006	99.9	100.3	102.7	104.5	106.3	107.1	109.6	109.8	108.6	108.9	109.1	110.9	106.5
2007	112.6	113.4	114.7	114.0	113.1	109.3	107.7	107.0	105.9	103.9	102.0	103.1	108.9

1. The aggregation of indexes by commodity or by industries should produce the same grand total. When these totals occasionally differ due to rounding, the All Commodities Index shall be regarded as authoritative, and the All Manufacturing Industries is adjusted to match.

2. The numeric code preceding the CANSIM series number is the 1997 North American Industry Classification System (NAICS) code.

**Note(s):** Indexes for the most recent six months shown are subject to revision.

**Table 3-16**  
**Industrial product price indexes by industry and industry groups 1, 2 — Fabricated metal product manufacturing**

	Jan.	Feb.	Mar.	Apr.	May	June	July	Aug.	Sept.	Oct.	Nov.	Dec.	Annual average
	1997=100												
<b>Fabricated metal product manufacturing [332] (v3822709)</b>													
2003	105.8	105.9	105.8	105.4	104.7	104.3	104.6	104.7	104.8	104.6	104.5	104.9	105.0
2004	106.1	107.5	110.0	112.2	113.6	114.5	115.7	116.9	117.8	118.3	117.7	117.4	114.0
2005	118.4	119.0	118.7	118.7	118.5	117.6	116.7	116.3	116.2	116.8	117.1	117.2	117.6
2006	117.7	117.8	118.0	118.5	118.9	119.6	120.0	120.0	119.9	119.7	119.8	119.7	119.1
2007	120.2	120.8	121.3	121.8	121.5	121.1	120.7	120.6	120.2	119.8	119.2	119.8	120.6
<b>Forging and stamping [3321] (v3822710)</b>													
2003	101.4	101.1	100.8	99.8	99.0	97.9	97.8	97.9	97.8	98.1	98.2	98.0	99.0
2004	99.8	102.5	106.6	109.0	111.4	113.8	116.1	118.6	120.2	122.9	119.4	119.4	113.3
2005	122.9	121.8	120.6	119.2	118.2	115.6	111.2	110.5	110.3	112.0	113.4	113.2	115.7
2006	113.7	113.6	113.8	114.3	114.8	115.7	116.5	116.5	115.7	113.8	113.4	111.4	114.4
2007	112.6	112.5	113.2	114.0	114.3	114.2	112.8	112.3	112.0	110.9	110.0	111.0	112.5
<b>Cutlery and hand tool manufacturing [3322] (v3822711)</b>													
2003	109.6	109.9	110.3	110.3	110.0	109.9	109.9	109.8	109.8	109.7	109.6	109.6	109.9
2004	110.2	110.2	110.6	110.8	111.0	111.0	111.0	111.2	111.2	111.2	111.3	111.7	110.9
2005	112.7	112.7	112.9	113.1	113.0	113.2	113.2	112.8	112.7	113.1	113.2	113.1	113.0
2006	114.1	113.8	113.9	113.8	113.8	113.8	114.0	114.1	114.1	114.1	113.1	113.2	113.8
2007	113.8	114.0	114.7	114.6	114.5	114.3	114.2	114.4	114.2	114.0	114.1	114.2	114.2
<b>Architectural and structural metals manufacturing [3323] (v3822712)</b>													
2003	105.4	105.9	105.9	105.6	104.9	104.7	104.8	104.9	105.5	105.1	105.2	106.1	105.3
2004	107.9	110.2	113.9	117.3	118.7	120.1	121.9	124.0	124.3	125.0	124.5	123.4	119.3
2005	124.7	126.1	125.5	125.6	124.7	123.5	122.7	122.2	122.9	123.2	123.4	123.9	124.0
2006	124.4	124.4	124.2	124.6	124.9	126.1	126.7	127.0	126.9	126.6	126.8	126.9	125.8
2007	127.2	127.9	128.9	130.4	130.0	129.8	129.7	129.4	129.0	128.2	127.2	127.5	128.8
<b>Prefabricated metal building and component manufacturing [33231] (v3822714)</b>													
2003	114.9	114.8	115.0	115.0	115.5	115.5	115.6	115.7	115.6	115.6	115.6	115.7	115.4
2004	118.2	118.4	123.8	124.2	124.6	129.1	135.1	135.5	135.7	135.9	135.9	135.9	129.4
2005	138.7	146.5	146.3	152.2	152.1	152.0	152.1	152.1	152.0	152.0	152.1	152.1	150.0
2006	152.1	152.2	152.2	154.2	154.2	154.3	155.1	155.3	154.7	155.6	158.2	158.3	154.7
2007	158.2	158.4	158.4	158.7	158.7	158.8	158.7	158.9	158.8	158.8	158.8	158.8	158.7
<b>All other plate work and fabricated structural product manufacturing [332314, 332319] (v3822715)</b>													
2003	100.2	100.5	100.6	99.8	98.4	97.4	97.4	97.8	99.0	98.4	98.7	100.6	99.1
2004	103.6	106.9	113.0	119.3	120.7	122.0	124.0	128.2	128.0	127.6	126.6	124.1	120.3
2005	124.7	126.6	125.4	125.6	124.3	122.4	120.5	119.7	121.5	121.6	121.8	122.8	123.1
2006	123.5	123.1	122.3	122.8	123.2	124.3	125.3	125.5	125.4	124.7	124.7	124.7	124.1
2007	125.0	126.0	128.1	130.7	129.6	128.3	127.7	127.0	126.4	124.8	122.9	123.2	126.6
<b>Boiler, tank and shipping container manufacturing [3324] (v3822717)</b>													
2003	107.1	107.1	106.9	106.7	106.3	106.2	106.5	106.6	106.4	106.6	106.1	106.9	106.6
2004	107.8	108.4	109.8	111.8	112.6	113.5	114.7	115.3	115.5	115.5	115.9	116.3	113.1
2005	115.4	116.0	116.9	117.6	118.1	117.5	117.4	117.0	116.5	116.6	116.5	117.0	116.9
2006	117.5	117.8	118.1	118.8	118.7	118.4	119.0	118.8	119.2	119.7	120.1	121.0	118.9
2007	120.9	122.3	122.2	122.0	121.5	120.6	120.3	120.7	119.4	118.3	118.3	119.3	120.5
<b>Power boiler and heat exchanger manufacturing [33241] (v3822718)</b>													
2003	109.1	109.0	108.9	108.6	107.8	108.5	108.6	109.4	109.1	109.2	107.0	108.8	108.7
2004	109.4	109.8	111.3	112.2	113.2	113.2	113.4	115.1	115.7	115.1	115.2	115.6	113.3
2005	117.0	116.9	118.0	118.3	120.7	120.3	122.1	122.3	122.2	122.2	122.3	122.2	120.4
2006	122.2	122.4	123.6	124.3	124.7	125.2	125.4	125.5	125.6	125.7	126.3	126.4	124.8
2007	126.6	126.9	126.8	127.6	127.7	127.5	126.8	126.9	126.7	126.2	126.6	127.0	126.9

See footnotes at the end of the table.

Table 3-16 – continued

Industrial product price indexes by industry and industry groups<sup>1, 2</sup> — Fabricated metal product manufacturing

	Jan.	Feb.	Mar.	Apr.	May	June	July	Aug.	Sept.	Oct.	Nov.	Dec.	Annual average
	1997=100												
Hardware manufacturing [3325] (v3822721)													
2003	105.8	105.2	105.6	104.9	104.8	104.7	104.6	104.6	104.1	103.9	103.8	103.9	104.7
2004	104.0	104.0	104.1	104.2	104.4	103.5	103.8	103.6	103.6	103.4	103.3	103.4	103.8
2005	103.9	103.9	103.7	103.6	103.1	103.6	103.3	102.8	102.5	102.3	102.5	102.3	103.1
2006	102.4	102.6	102.2	102.1	102.8	102.1	102.1	102.0	102.1	102.5	102.3	102.1	102.3
2007	102.4	102.4	102.2	102.3	102.2	102.0	102.1	102.1	103.0	102.7	102.6	102.8	102.4
Spring and wire product manufacturing [3326] (v3822722)													
2003	104.9	104.9	104.7	104.6	104.4	104.5	104.6	104.5	104.4	104.3	104.2	104.6	104.6
2004	105.5	106.3	108.2	109.5	112.1	112.4	112.4	112.4	113.0	112.7	112.2	112.5	110.8
2005	112.7	112.8	112.5	112.4	112.5	112.5	112.0	111.8	111.4	111.4	111.4	111.2	112.0
2006	111.8	111.7	112.2	112.1	111.9	111.8	110.9	110.8	110.8	110.8	110.9	111.1	111.4
2007	111.3	111.3	111.3	111.2	111.1	110.8	110.7	110.9	110.7	110.3	110.2	110.5	110.9
Other fabricated metal product manufacturing [3329] (v3822727)													
2003	111.8	111.8	111.6	111.0	110.2	109.6	110.7	110.8	110.5	110.3	110.2	110.4	110.7
2004	110.6	111.6	114.4	117.1	119.0	119.5	120.4	121.1	121.9	122.9	122.8	122.8	118.7
2005	123.8	124.2	124.2	124.3	124.8	124.4	123.4	123.0	123.1	125.5	125.8	125.9	124.4
2006	126.5	127.2	127.6	129.5	131.6	133.9	134.0	133.8	133.7	133.5	133.5	133.2	131.5
2007	134.7	135.4	135.9	135.9	135.7	134.8	133.3	133.2	133.2	134.2	133.9	134.2	134.5

1. The aggregation of indexes by commodity or by industries should produce the same grand total. When these totals occasionally differ due to rounding, the All Commodities Index shall be regarded as authoritative, and the All Manufacturing Industries is adjusted to match.

2. The numeric code preceding the CANSIM series number is the 1997 North American Industry Classification System (NAICS) code.

**Note(s):** Indexes for the most recent six months shown are subject to revision.



**Table 3-17**  
**Industrial product price indexes by industry and industry groups 1, 2 — Machinery manufacturing**

	Jan.	Feb.	Mar.	Apr.	May	June	July	Aug.	Sept.	Oct.	Nov.	Dec.	Annual average
	1997=100												
<b>Machinery manufacturing [333]</b> (v3822728)													
2003	110.2	110.2	109.9	109.6	108.8	107.9	108.6	108.6	108.4	108.1	107.6	107.9	108.8
2004	107.8	108.3	108.5	108.9	109.5	109.4	109.3	109.6	109.4	109.1	108.7	109.0	109.0
2005	110.0	110.0	109.9	110.3	111.0	110.9	111.1	111.0	110.8	110.8	110.8	110.3	110.6
2006	110.6	110.5	110.9	111.0	110.6	110.7	110.8	110.5	110.5	110.7	110.5	110.8	110.7
2007	111.8	112.1	112.4	112.0	111.4	111.2	111.1	111.1	110.6	109.7	109.4	110.0	111.1
<b>Agricultural implement manufacturing</b> (v3822730)													
2003	113.3	113.3	113.2	113.0	112.9	109.1	109.3	109.4	109.8	110.0	108.3	108.4	110.8
2004	108.7	108.9	109.4	110.0	110.8	110.8	110.9	111.6	112.0	112.4	112.3	112.3	110.8
2005	112.6	111.0	111.2	111.6	112.0	112.2	113.0	113.1	113.8	112.3	111.7	111.7	112.2
2006	111.8	111.7	111.9	111.0	110.9	110.9	111.3	109.8	109.5	109.5	109.5	109.5	110.6
2007	109.6	111.5	111.4	111.2	110.2	109.6	109.6	108.7	107.9	107.4	107.4	107.6	109.3
<b>Construction machinery manufacturing</b> (v3822731)													
2003	113.0	112.4	111.3	110.3	107.8	106.6	108.5	108.3	107.8	107.1	106.5	106.8	108.9
2004	106.4	108.0	108.2	108.9	110.8	110.3	109.2	109.7	109.0	108.6	106.9	107.7	108.6
2005	108.0	108.8	108.0	108.7	109.5	109.0	109.2	109.1	108.2	108.3	108.4	107.7	108.6
2006	108.2	107.7	108.1	107.6	106.3	106.5	107.3	106.9	106.8	107.3	107.4	108.1	107.4
2007	109.5	109.4	109.3	108.1	106.7	105.6	105.1	105.4	104.2	102.3	102.0	103.3	105.9
<b>Mining and oil and gas field machinery manufacturing [33313]</b> (v3822732)													
2003	106.8	106.7	106.3	106.1	104.3	104.0	104.5	104.5	104.6	104.2	104.1	104.1	105.0
2004	104.0	104.4	104.5	104.6	105.3	105.2	104.9	104.9	104.9	104.6	104.2	104.5	104.7
2005	105.0	105.3	105.1	105.3	105.5	105.4	105.7	105.5	105.3	105.3	105.4	105.2	105.3
2006	105.4	105.6	106.0	107.3	106.9	107.1	107.5	107.4	107.4	107.5	107.6	107.8	107.0
2007	108.3	108.8	108.9	108.5	108.5	108.1	108.2	109.4	109.0	108.4	108.3	108.6	108.6
<b>Industrial machinery manufacturing [3332]</b> (v3822733)													
2003	107.9	107.8	107.7	107.4	106.9	106.5	107.0	106.9	106.6	106.3	106.1	106.6	107.0
2004	106.5	106.9	107.2	107.4	107.7	107.6	107.4	107.5	107.4	107.1	106.7	107.0	107.2
2005	107.4	107.6	107.4	107.6	108.0	107.8	108.1	107.8	107.7	107.7	107.8	106.2	107.6
2006	106.9	106.8	107.1	108.2	108.0	108.0	108.1	108.1	108.1	108.2	108.2	108.4	107.8
2007	109.5	109.7	109.7	109.3	108.8	109.6	109.4	109.5	109.0	108.3	108.2	108.7	109.1
<b>Ventilation, heating, air-conditioning and commercial refrigeration equipment manufacturing [3334]</b> (v3822735)													
2003	106.7	106.7	106.7	106.4	106.2	106.0	106.2	106.1	106.1	106.0	105.7	105.7	106.2
2004	105.9	106.0	105.6	105.3	105.5	105.8	105.8	105.9	105.9	106.0	105.9	106.3	105.8
2005	107.2	107.4	107.3	107.4	107.7	107.6	107.6	107.6	107.3	107.3	107.3	107.2	107.4
2006	107.4	107.4	107.5	107.5	107.5	107.5	107.6	107.7	108.0	108.2	108.3	108.4	107.8
2007	108.6	108.6	108.5	108.3	108.1	108.3	107.9	107.9	107.7	107.6	107.5	107.7	108.1
<b>Engine, turbine and power transmission equipment manufacturing [3336]</b> (v3822737)													
2003	112.5	112.1	111.3	110.7	109.0	108.1	109.4	109.3	109.0	108.2	107.3	108.1	109.6
2004	107.9	108.9	108.9	109.3	110.6	110.1	110.2	110.0	109.4	108.4	107.6	108.4	109.1
2005	108.3	108.9	108.5	109.2	110.0	109.6	109.2	108.8	108.1	108.2	108.5	107.9	108.8
2006	107.9	107.7	108.6	108.2	107.0	107.2	107.7	107.5	107.4	107.8	108.1	109.2	107.9
2007	110.8	110.6	110.5	109.7	108.3	107.4	107.1	107.4	106.2	104.4	103.2	104.5	107.5
<b>Pump and compressor manufacturing</b> (v3822739)													
2003	109.3	109.5	109.4	109.5	109.5	109.5	109.6	109.6	109.6	109.5	109.5	109.5	109.5
2004	109.7	109.2	109.3	109.6	109.7	109.8	110.1	110.1	110.1	110.1	110.0	110.4	109.8
2005	111.1	111.4	111.6	111.6	111.7	111.7	111.7	112.0	111.9	112.8	112.8	112.8	111.9
2006	113.9	113.9	114.1	114.1	114.5	114.7	114.8	114.8	114.8	114.9	115.0	115.8	114.6
2007	116.6	116.9	116.9	116.8	116.7	116.8	117.1	117.1	117.4	117.3	117.2	117.3	117.0

See footnotes at the end of the table.

Table 3-17 – continued

**Industrial product price indexes by industry and industry groups<sup>1, 2</sup> — Machinery manufacturing**

	Jan.	Feb.	Mar.	Apr.	May	June	July	Aug.	Sept.	Oct.	Nov.	Dec.	Annual average
	1997=100												
All other general-purpose machinery manufacturing [33399] (v3822741)													
2003	111.5	111.3	111.2	110.7	109.5	108.8	109.9	109.9	109.6	108.9	108.5	108.8	109.9
2004	108.7	109.4	109.8	110.4	111.1	110.8	110.5	110.6	110.4	109.8	109.5	109.9	110.1
2005	111.0	111.3	110.9	111.6	111.8	111.5	111.3	111.0	110.8	110.9	110.9	110.3	111.1
2006	110.4	110.3	110.6	110.9	110.2	110.3	110.5	110.4	110.0	110.2	110.3	110.7	110.4
2007	112.3	112.3	112.7	112.3	111.6	111.3	111.2	111.4	110.8	109.8	109.5	110.2	111.3

1. The aggregation of indexes by commodity or by industries should produce the same grand total. When these totals occasionally differ due to rounding, the All Commodities Index shall be regarded as authoritative, and the All Manufacturing Industries is adjusted to match.

2. The numeric code preceding the CANSIM series number is the 1997 North American Industry Classification System (NAICS) code.

**Note(s):** Indexes for the most recent six months shown are subject to revision.

**Table 3-18**  
**Industrial product price indexes by industry and industry groups<sup>1, 2</sup> — Computer and electronic product manufacturing**

	Jan.	Feb.	Mar.	Apr.	May	June	July	Aug.	Sept.	Oct.	Nov.	Dec.	Annual average
	1997=100												
<b>Computer and electronic product manufacturing [334] (v3822742)</b>													
2003	97.6	97.1	95.9	94.9	92.6	91.3	92.9	92.2	91.3	89.9	89.3	89.3	92.9
2004	90.2	91.5	91.6	92.2	93.6	93.0	91.8	91.3	90.6	89.1	86.9	87.9	90.8
2005	88.3	89.0	88.1	88.8	89.6	89.0	88.5	87.8	86.7	86.7	86.7	85.8	87.9
2006	85.4	85.5	85.8	85.3	83.7	83.7	84.4	83.8	83.6	83.9	84.1	84.9	84.5
2007	85.9	84.9	84.5	82.7	81.0	79.6	78.6	78.7	77.1	74.9	74.3	75.9	79.8
<b>Computer and peripheral equipment manufacturing [3341] (v3822743)</b>													
2003	97.9	97.8	97.6	97.5	97.2	97.0	97.3	97.3	97.2	97.0	96.9	96.9	97.3
2004	96.1	97.2	97.8	98.5	99.8	99.2	97.9	97.5	97.0	95.8	93.8	94.6	97.1
2005	96.3	96.8	96.1	96.8	97.5	97.1	96.4	95.8	94.8	94.8	95.0	93.8	95.9
2006	93.6	93.4	93.6	93.2	92.1	91.8	93.0	92.6	91.6	91.7	91.7	92.6	92.6
2007	93.5	92.9	92.2	88.6	87.0	84.4	82.7	82.5	80.1	76.7	76.2	78.4	84.6
<b>Communications equipment manufacturing [3342] (v3822744)</b>													
2003	100.9	100.3	98.6	97.2	93.7	91.9	94.3	94.0	92.4	90.5	89.3	89.6	94.4
2004	92.9	94.5	94.6	95.3	97.0	96.1	94.5	93.9	93.0	91.2	88.7	89.9	93.5
2005	90.1	90.9	89.8	90.8	91.7	90.9	90.1	89.3	88.2	88.3	88.4	87.5	89.7
2006	86.9	87.3	87.8	87.1	84.9	84.9	85.6	85.1	85.0	85.6	86.0	86.8	86.1
2007	88.3	88.0	87.9	86.1	84.1	82.6	81.9	82.2	80.5	78.0	77.5	79.4	83.0
<b>Audio and video equipment manufacturing [3343] (v3822748)</b>													
2003	95.3	95.3	95.1	95.0	94.7	94.6	94.7	94.8	95.0	94.9	94.6	94.6	94.9
2004	94.6	94.7	94.7	94.8	94.9	94.9	95.0	95.0	94.9	94.9	94.7	94.7	94.8
2005	94.7	94.8	94.7	94.8	95.2	95.2	95.1	95.1	95.2	95.5	95.5	95.4	95.1
2006	93.9	93.9	93.9	94.4	93.1	93.0	93.0	93.0	93.8	93.9	93.9	94.0	93.6
2007	94.3	94.2	94.3	94.3	94.0	93.8	93.7	93.7	93.5	93.2	93.1	93.3	93.8
<b>Semiconductor and other electronic component manufacturing [3344] (v3822749)</b>													
2003	84.6	83.8	82.2	80.7	77.7	75.7	78.0	75.4	74.7	72.7	72.3	71.9	77.5
2004	71.6	73.3	73.2	73.8	75.1	74.7	73.5	73.1	72.0	70.3	67.9	69.1	72.3
2005	69.1	69.6	68.7	69.2	70.0	69.3	69.0	68.2	66.4	66.3	66.0	64.9	68.1
2006	64.5	64.2	64.4	64.1	62.6	62.5	63.4	62.2	62.6	62.6	62.7	63.8	63.3
2007	64.5	61.7	60.8	59.6	57.5	56.8	55.5	55.4	54.0	52.4	51.3	52.4	56.8
<b>Navigational, measuring, medical and control instruments manufacturing [3345] (v3822750)</b>													
2003	113.6	113.3	112.4	111.7	109.7	108.7	109.6	109.5	109.0	108.0	107.6	106.9	110.0
2004	106.6	107.5	107.6	107.8	108.8	108.3	107.9	107.6	107.1	106.1	103.9	104.7	107.0
2005	104.4	105.7	105.2	105.7	106.3	105.8	105.9	105.5	105.0	105.1	105.3	104.8	105.4
2006	105.0	105.3	105.6	105.4	104.5	104.6	104.3	104.1	104.1	104.4	104.6	104.7	104.7
2007	105.2	105.0	105.0	104.1	103.2	102.9	102.9	103.1	102.3	101.0	100.8	101.8	103.1

1. The aggregation of indexes by commodity or by industries should produce the same grand total. When these totals occasionally differ due to rounding, the All Commodities Index shall be regarded as authoritative, and the All Manufacturing Industries is adjusted to match.

2. The numeric code preceding the CANSIM series number is the 1997 North American Industry Classification System (NAICS) code.

**Note(s):** Indexes for the most recent six months shown are subject to revision.

**Table 3-19**  
**Industrial product price indexes by industry and industry groups 1, 2 — Electrical equipment, appliance and component manufacturing**

	Jan.	Feb.	Mar.	Apr.	May	June	July	Aug.	Sept.	Oct.	Nov.	Dec.	Annual average
1997=100													
<b>Electrical equipment, appliance and component manufacturing [335] (v3822752)</b>													
2003	104.7	105.2	104.9	104.5	104.2	103.9	104.1	103.8	103.8	103.6	103.7	103.8	104.2
2004	104.0	104.6	105.4	105.8	105.8	106.1	106.3	106.3	106.6	107.0	107.1	107.5	106.0
2005	107.8	108.3	108.5	109.0	109.2	109.3	109.2	109.4	110.1	111.0	111.8	112.0	109.6
2006	112.9	113.4	114.0	115.3	117.1	117.6	118.9	119.0	117.9	118.3	118.5	119.1	116.8
2007	118.9	118.8	119.2	120.7	120.9	120.1	119.9	119.9	119.5	119.2	118.4	118.6	119.5
<b>Electric lighting equipment manufacturing [3351] (v3822753)</b>													
2003	106.4	106.4	106.2	105.9	105.9	106.0	106.0	106.0	106.2	105.8	105.9	106.0	106.1
2004	105.5	106.0	106.1	106.6	106.3	106.3	106.6	106.1	106.5	106.5	106.5	106.3	106.3
2005	105.9	106.2	106.1	106.2	106.0	106.1	106.1	106.2	106.0	106.5	106.5	106.7	106.2
2006	106.9	106.9	107.2	107.6	107.8	107.7	107.9	107.7	107.3	107.4	107.7	108.0	107.5
2007	108.5	108.6	108.3	108.5	108.4	108.0	107.9	108.0	108.2	108.3	108.3	108.6	108.3
<b>Household appliance manufacturing [3352] (v3822754)</b>													
2003	101.2	101.3	101.4	101.4	101.3	101.3	101.4	101.4	101.4	101.4	101.5	101.5	101.4
2004	101.5	101.5	101.4	101.6	101.7	101.9	101.9	101.9	102.0	102.6	102.7	102.8	102.0
2005	103.5	103.7	103.7	103.7	103.8	103.3	103.5	103.5	103.3	103.3	103.3	103.3	103.5
2006	103.7	103.8	103.5	102.8	102.7	102.7	102.7	103.4	103.5	103.5	104.2	104.3	103.4
2007	104.3	104.1	104.0	103.9	103.8	103.7	103.3	103.3	103.2	103.1	103.0	103.1	103.6
<b>Electrical equipment manufacturing [3353] (v3822755)</b>													
2003	113.8	115.1	114.9	114.8	114.7	114.4	114.5	113.4	113.3	113.1	113.0	113.1	114.0
2004	113.0	112.6	112.7	112.8	113.1	113.8	114.3	114.4	115.8	116.5	116.9	117.5	114.4
2005	118.1	118.7	118.9	119.8	120.6	120.8	121.1	121.3	122.9	123.7	124.2	124.7	121.2
2006	126.9	126.3	127.0	127.6	127.2	128.1	130.6	130.6	130.4	131.2	132.9	135.0	129.5
2007	135.5	135.4	135.3	137.0	137.1	136.7	136.9	137.0	136.5	135.7	135.5	136.0	136.2
<b>Power, distribution and specialty transformers manufacturing [335311] (v3822756)</b>													
2003	101.5	102.2	102.1	101.6	102.2	102.1	101.7	101.6	101.4	101.2	101.2	101.3	101.7
2004	101.3	99.5	99.5	99.8	102.9	103.3	103.3	103.2	103.6	104.3	104.2	104.2	102.4
2005	105.7	106.2	105.7	107.1	107.9	108.0	108.6	109.0	108.9	110.6	110.7	111.7	108.3
2006	119.0	120.9	122.3	124.0	124.0	126.4	134.2	134.2	134.4	136.5	141.8	142.7	130.0
2007	143.3	143.3	142.7	143.9	143.8	143.7	143.2	143.2	142.9	142.2	141.8	141.9	143.0
<b>Battery manufacturing [33591] (v3822760)</b>													
2003	108.4	108.4	108.4	108.4	108.3	108.3	108.3	108.3	108.3	108.3	108.3	108.3	108.3
2004	108.3	108.3	108.4	108.4	108.4	108.5	108.5	108.5	108.5	109.2	109.7	109.7	108.7
2005	109.7	109.7	109.7	109.9	109.9	109.9	109.9	109.9	109.9	109.9	111.0	111.0	110.0
2006	111.0	111.0	111.1	111.3	111.4	111.4	112.2	112.2	114.1	114.1	115.1	115.1	112.3
2007	115.2	115.1	115.1	115.1	116.3	117.4	117.4	118.3	118.2	119.8	119.8	119.8	117.3
<b>Communication and energy wire and cable manufacturing [33592] (v3822761)</b>													
2003	93.6	94.4	93.8	92.8	92.7	91.9	91.8	92.3	92.3	92.5	93.1	93.3	92.9
2004	94.6	97.2	100.1	100.8	100.1	99.9	100.2	100.2	99.9	100.6	100.7	101.3	99.6
2005	101.0	101.6	102.7	103.4	103.1	104.0	102.9	103.4	105.5	107.9	110.3	110.7	104.7
2006	111.2	113.9	115.2	119.6	128.1	128.9	130.6	130.3	127.1	127.2	125.6	124.2	123.5
2007	121.7	121.9	123.4	128.0	129.3	126.9	126.5	126.0	125.6	125.3	122.4	121.8	124.9
<b>Wiring devices and all other electrical equipment and component manufacturing [33593, 33599] (v3822762)</b>													
2003	106.8	106.0	105.4	104.6	103.2	102.3	103.4	103.3	102.9	102.2	101.8	101.9	103.6
2004	102.1	102.9	103.8	103.8	105.1	105.6	105.5	105.3	105.0	104.3	104.0	104.4	104.3
2005	105.0	105.6	105.0	105.8	106.2	106.0	106.1	105.8	105.2	105.6	106.1	106.0	105.7
2006	106.1	106.4	107.6	108.5	108.9	109.1	110.5	110.7	108.7	109.2	109.1	110.6	108.8
2007	111.2	110.6	111.6	111.5	110.6	109.9	109.7	109.7	109.0	108.7	107.8	108.6	109.9

1. The aggregation of indexes by commodity or by industries should produce the same grand total. When these totals occasionally differ due to rounding, the All Commodities Index shall be regarded as authoritative, and the All Manufacturing Industries is adjusted to match.

2. The numeric code preceding the CANSIM series number is the 1997 North American Industry Classification System (NAICS) code.

**Note(s):** Indexes for the most recent six months shown are subject to revision.

**Table 3-20**  
**Industrial product price indexes by industry and industry groups 1, 2 — Transportation equipment manufacturing**

	Jan.	Feb.	Mar.	Apr.	May	June	July	Aug.	Sept.	Oct.	Nov.	Dec.	Annual average
	1997=100												
<b>Transportation equipment manufacturing [336] (v3822763)</b>													
2003	114.0	113.1	111.2	109.4	105.4	103.1	106.5	106.3	105.3	102.6	101.4	101.9	106.7
2004	101.0	102.7	102.8	103.8	105.8	104.6	102.8	102.2	100.9	98.5	95.8	97.1	101.5
2005	97.6	98.4	97.0	98.2	99.3	98.3	97.2	96.2	94.8	94.7	94.9	93.9	96.7
2006	93.7	93.4	93.9	93.0	91.2	91.3	92.2	91.5	91.6	92.3	92.4	93.4	92.5
2007	94.7	94.4	94.3	92.4	90.3	88.7	88.1	88.6	86.9	84.1	83.7	85.6	89.3
<b>Motor vehicle manufacturing [3361] (v3822764)</b>													
2003	116.1	115.0	112.7	110.5	105.6	102.7	106.6	106.1	104.9	101.4	99.9	100.5	106.8
2004	99.5	101.6	101.4	102.6	105.2	103.8	101.4	100.7	98.9	95.7	92.5	94.1	99.8
2005	94.5	95.4	93.7	95.3	96.6	95.5	94.3	92.9	91.2	90.6	90.7	89.3	93.3
2006	88.9	88.4	88.9	88.0	85.7	85.9	86.9	86.1	86.0	87.0	86.8	88.0	87.2
2007	89.7	89.4	89.2	86.9	84.0	81.9	80.8	81.3	79.1	75.6	75.0	77.4	82.5
<b>Automobile and light-duty motor vehicle manufacturing [33611] (v3822765)</b>													
2003	115.4	114.2	111.9	109.6	104.7	101.8	105.8	105.3	103.9	100.5	99.0	99.7	106.0
2004	98.6	100.8	100.7	101.9	104.5	103.0	100.6	99.8	98.1	94.7	91.3	93.0	98.9
2005	93.4	94.4	92.7	94.2	95.6	94.5	93.2	91.9	90.1	89.5	89.6	88.2	92.3
2006	87.9	87.3	87.8	86.9	84.6	84.8	85.8	85.0	84.9	85.9	85.8	87.0	86.1
2007	88.7	88.3	88.2	85.8	83.0	80.8	79.7	80.2	78.0	74.5	73.9	76.4	81.5
<b>Heavy-duty truck manufacturing [33612] (v3822766)</b>													
2003	124.8	124.0	122.7	120.5	116.5	113.8	116.8	116.0	116.9	111.9	110.5	111.2	117.1
2004	110.0	110.6	110.4	111.6	114.0	113.2	111.4	111.1	109.0	108.2	106.6	107.5	110.3
2005	107.5	107.7	106.3	107.9	109.0	108.1	107.1	105.7	104.7	103.9	103.2	102.4	106.1
2006	101.9	101.7	102.1	101.6	99.7	99.4	100.6	99.5	99.4	100.3	98.8	100.1	100.4
2007	102.2	102.0	102.0	100.0	97.3	95.1	93.7	94.3	92.3	88.9	88.1	90.1	95.5
<b>Motor vehicle body and trailer manufacturing [3362] (v3822767)</b>													
2003	110.8	109.8	110.3	109.8	110.2	110.0	109.7	109.6	111.1	110.7	110.6	110.4	110.2
2004	110.2	110.3	111.2	112.1	111.4	111.3	111.7	110.6	113.8	114.4	113.6	113.9	112.0
2005	116.0	116.1	114.6	114.0	116.7	116.2	114.2	116.1	115.7	116.9	116.7	115.4	115.7
2006	116.7	115.8	116.2	112.6	114.7	115.4	115.0	114.8	118.0	116.9	116.8	116.3	115.8
2007	115.3	117.0	116.2	115.1	115.0	114.9	115.8	116.1	115.8	115.4	115.0	115.0	115.6
<b>Motor vehicle parts manufacturing [3363] (v3822768)</b>													
2003	105.9	105.5	104.4	103.3	101.3	100.2	102.4	102.5	101.9	100.9	100.4	100.6	102.4
2004	100.2	101.0	101.4	101.9	103.0	102.3	101.7	101.5	100.8	99.9	98.4	99.2	100.9
2005	99.8	100.2	99.4	100.0	100.4	99.8	98.9	98.5	97.8	98.4	98.9	98.6	99.2
2006	98.5	99.3	99.6	98.8	98.2	97.9	98.4	98.2	98.2	98.7	98.9	99.5	98.7
2007	100.3	99.8	99.6	98.6	97.5	96.7	97.3	97.6	97.1	95.2	94.9	96.0	97.6
<b>Motor vehicle gasoline engine and engine parts manufacturing [33631] (v3822769)</b>													
2003	107.3	106.5	104.8	102.3	98.7	96.8	103.3	104.2	103.1	101.7	99.5	100.0	102.4
2004	99.2	100.7	100.7	101.4	103.3	103.2	101.4	101.0	99.3	97.9	93.9	95.1	99.8
2005	95.4	96.2	94.9	96.0	97.0	95.2	92.6	91.7	90.3	93.1	94.3	94.5	94.3
2006	94.3	93.8	94.3	93.5	91.3	91.1	92.0	92.0	91.9	93.3	93.3	94.3	92.9
2007	95.7	95.3	95.1	93.2	90.8	90.3	91.7	92.4	90.4	87.2	86.6	88.9	91.5
<b>Motor vehicle electrical and electronic equipment manufacturing [33632] (v3822770)</b>													
2003	105.8	105.9	105.2	104.8	103.7	103.2	103.8	103.3	103.0	102.4	102.2	102.3	103.8
2004	102.0	102.5	102.5	102.7	102.8	102.2	102.0	101.7	101.8	101.3	100.6	101.0	101.9
2005	101.0	101.2	100.7	101.0	101.0	100.8	100.2	100.0	100.0	100.1	100.2	99.9	100.5
2006	99.7	99.2	99.2	99.1	98.6	98.2	98.6	98.4	98.4	98.6	98.7	98.9	98.8
2007	99.2	99.1	99.0	98.8	98.5	98.0	97.9	98.0	98.3	97.5	97.4	97.9	98.3

See footnotes at the end of the table.

Table 3-20 – continued

 Industrial product price indexes by industry and industry groups<sup>1, 2</sup> — Transportation equipment manufacturing

	Jan.	Feb.	Mar.	Apr.	May	June	July	Aug.	Sept.	Oct.	Nov.	Dec.	Annual average
	1997=100												
Motor vehicle steering and suspension components (except spring) manufacturing [33633] (v3822771)													
2003	102.2	102.3	101.9	101.7	101.3	101.1	101.3	100.9	101.0	100.7	100.6	100.7	101.3
2004	100.6	100.6	100.9	101.1	101.5	101.2	100.9	100.7	100.0	99.6	99.1	99.3	100.5
2005	99.4	99.6	99.3	99.5	99.7	99.5	99.3	99.1	98.8	98.9	98.9	98.7	99.2
2006	98.6	98.6	99.6	99.4	99.1	99.0	99.2	99.1	99.1	99.2	99.3	99.5	99.1
2007	99.7	99.7	99.2	98.9	98.5	98.1	97.9	98.2	98.2	97.5	97.4	97.8	98.4
Motor vehicle brake system manufacturing [33634] (v3822772)													
2003	113.0	112.0	110.3	109.0	104.5	102.0	105.3	104.8	103.5	100.9	99.7	99.9	105.4
2004	98.8	100.7	100.8	101.7	105.2	104.6	102.7	103.6	102.1	99.5	96.4	97.8	101.2
2005	101.8	102.8	101.8	103.4	105.4	104.5	103.4	102.1	100.5	99.7	100.0	98.8	102.0
2006	98.1	97.6	98.1	97.1	95.1	95.3	96.3	95.6	95.5	96.7	97.1	98.1	96.7
2007	100.9	100.5	100.3	98.2	95.6	93.0	93.3	93.8	91.6	88.1	87.5	90.0	94.4
Motor vehicle transmission and power train parts manufacturing [33635] (v3822773)													
2003	111.8	111.0	109.4	108.1	104.9	103.1	105.6	105.8	105.3	103.3	104.2	104.6	106.4
2004	103.9	105.7	108.6	109.8	111.5	110.6	109.0	108.6	107.7	105.9	104.1	106.4	107.6
2005	106.9	107.9	106.7	107.7	109.0	108.2	107.3	106.5	105.2	105.3	107.1	106.1	107.0
2006	106.1	113.0	113.7	110.6	111.8	112.1	112.9	112.3	112.3	113.0	113.4	114.8	112.2
2007	116.2	114.0	113.8	111.9	109.6	107.0	109.6	110.1	108.1	103.7	103.2	105.4	109.4
Motor vehicle seating and interior trim manufacturing [33636] (v3822774)													
2003	103.8	103.6	102.6	101.8	100.6	100.0	100.7	100.6	100.1	99.5	99.1	99.3	101.0
2004	99.0	99.1	99.1	99.3	99.6	98.6	99.3	99.0	98.8	98.7	98.7	98.9	99.0
2005	99.0	99.1	98.5	98.6	98.2	98.1	98.0	97.9	97.7	98.0	98.1	97.9	98.3
2006	98.0	97.9	97.7	97.6	97.4	96.7	96.8	96.8	96.7	96.8	96.9	97.0	97.2
2007	97.1	97.1	97.0	96.8	96.6	96.4	96.4	96.3	97.4	96.9	96.8	97.1	96.8
Motor vehicle metal stamping [33637] (v3822775)													
2003	101.6	101.5	101.2	101.1	101.0	101.0	100.9	100.9	100.8	100.7	100.6	100.7	101.0
2004	100.6	100.6	100.7	100.7	100.7	100.1	100.4	100.2	100.1	100.1	100.0	100.1	100.4
2005	100.2	100.3	100.0	100.0	99.7	99.7	99.6	99.6	99.6	99.6	99.6	99.6	99.8
2006	99.6	99.6	99.5	99.3	99.3	98.8	98.8	98.9	99.0	99.0	99.0	99.1	99.2
2007	99.1	99.1	99.0	98.9	98.9	98.8	98.9	98.9	99.7	99.5	99.5	99.6	99.2
Other motor vehicle parts manufacturing [33639] (v3822776)													
2003	104.8	104.4	103.3	102.5	100.6	99.6	100.9	100.8	100.3	99.5	99.3	99.4	101.3
2004	99.1	99.7	99.8	100.2	101.2	100.2	99.9	99.8	99.2	98.3	97.4	98.0	99.4
2005	98.7	99.0	98.3	98.8	98.9	98.5	98.1	97.8	97.2	97.2	97.3	96.9	98.1
2006	97.0	97.3	97.4	97.0	96.4	95.8	96.3	96.0	96.0	96.3	96.5	96.9	96.6
2007	97.6	97.3	97.2	96.4	95.6	94.9	94.7	95.0	94.9	93.0	92.9	93.5	95.2
Railroad rolling stock manufacturing [3365] (v3822778)													
2003	115.7	115.5	115.5	115.1	113.7	112.9	113.6	113.5	113.3	113.1	112.5	112.9	113.9
2004	110.4	111.1	111.6	111.8	112.0	111.5	111.1	112.2	112.0	111.4	111.1	111.9	111.5
2005	109.8	109.6	108.9	109.0	109.4	108.2	106.7	107.2	108.2	108.9	108.6	108.5	108.6
2006	108.9	108.0	108.0	107.9	107.3	107.3	107.6	107.6	107.6	107.1	107.6	107.7	107.7
2007	108.0	107.9	107.8	107.4	106.9	106.0	105.0	105.3	105.9	105.9	105.8	106.3	106.5
Boat building [336612] (v3822781)													
2003	123.0	122.0	119.6	117.6	112.6	109.9	113.7	113.3	112.1	109.4	108.0	108.6	114.2
2004	107.1	109.3	109.3	110.2	112.6	111.3	108.9	108.7	107.2	104.5	101.1	102.6	107.7
2005	102.7	103.7	102.1	103.5	104.8	103.7	102.6	101.7	100.0	100.0	100.2	98.9	102.0
2006	98.7	98.2	98.8	97.9	95.6	96.0	97.0	96.6	96.5	97.3	97.8	99.0	97.4
2007	100.5	100.2	100.0	97.8	95.2	93.2	92.2	92.9	90.7	87.4	86.8	89.2	93.8

1. The aggregation of indexes by commodity or by industries should produce the same grand total. When these totals occasionally differ due to rounding, the All Commodities Index shall be regarded as authoritative, and the All Manufacturing Industries is adjusted to match.

2. The numeric code preceding the CANSIM series number is the 1997 North American Industry Classification System (NAICS) code.

**Note(s):** Indexes for the most recent six months shown are subject to revision.

Table 3-21

Industrial product price indexes by industry and industry groups <sup>1, 2</sup> — Furniture and related product manufacturing

	Jan.	Feb.	Mar.	Apr.	May	June	July	Aug.	Sept.	Oct.	Nov.	Dec.	Annual average
	1997=100												
<b>Furniture and related product manufacturing [337] (v3822783)</b>													
2003	107.9	107.9	107.9	107.9	107.8	107.8	108.6	108.6	108.9	109.1	109.0	109.0	108.4
2004	109.6	109.6	110.0	110.1	110.6	110.7	110.9	111.4	111.6	111.6	112.1	112.2	110.9
2005	112.9	113.0	112.8	112.8	113.5	114.0	114.0	114.2	114.0	114.8	115.0	115.5	113.9
2006	116.5	116.6	116.5	117.0	116.9	117.0	117.4	117.4	117.7	117.8	117.8	118.0	117.2
2007	118.3	118.3	118.4	118.8	118.9	118.8	118.9	119.0	118.9	118.8	118.8	118.9	118.7
<b>Household furniture manufacturing [337121, 337123, 337126] (v3822787)</b>													
2003	107.2	107.2	107.2	107.3	107.3	107.2	107.4	107.4	107.4	107.4	107.4	107.4	107.3
2004	108.2	107.6	107.6	107.6	107.7	107.8	107.8	108.0	108.0	109.8	109.8	109.9	108.2
2005	110.2	109.9	109.9	110.0	110.1	111.0	111.1	111.0	111.0	111.0	111.3	111.3	110.6
2006	111.7	111.7	111.7	111.8	111.7	112.0	113.2	113.2	113.3	113.3	113.3	113.3	112.5
2007	113.5	113.5	113.5	113.6	113.5	113.5	113.6	113.6	113.5	113.5	113.5	113.5	113.5
<b>Office furniture (including fixtures) manufacturing [3372] (v3822789)</b>													
2003	108.0	107.9	108.2	108.2	108.3	108.3	110.3	110.4	111.2	111.7	111.7	111.7	109.7
2004	112.4	112.4	113.4	113.5	114.5	114.7	115.2	116.3	116.4	116.5	116.6	116.6	114.9
2005	118.0	118.3	117.7	117.4	119.1	119.7	119.8	120.2	120.0	121.9	122.3	121.8	119.7
2006	123.3	123.5	123.3	124.5	124.5	124.4	124.4	124.6	125.2	125.3	125.5	125.5	124.5
2007	125.5	125.6	125.9	127.1	127.2	127.1	127.0	127.3	127.3	127.3	127.3	127.3	126.8
<b>Other furniture-related product manufacturing [3379] (v3822790)</b>													
2003	108.5	108.4	108.2	107.9	107.4	107.1	107.6	107.5	107.4	107.1	106.9	107.0	107.6
2004	107.1	107.4	107.4	107.5	107.8	107.7	107.4	107.4	107.2	106.9	106.6	106.8	107.3
2005	106.9	107.0	106.8	107.0	107.2	107.0	106.9	106.7	106.5	106.6	106.6	106.5	106.8
2006	108.3	108.3	108.5	108.4	108.1	108.3	108.5	108.3	108.3	108.4	108.4	108.6	108.4
2007	108.7	108.7	108.7	108.4	108.1	107.8	108.4	108.4	108.1	107.9	107.7	108.0	108.2

1. The aggregation of indexes by commodity or by industries should produce the same grand total. When these totals occasionally differ due to rounding, the All Commodities Index shall be regarded as authoritative, and the All Manufacturing Industries is adjusted to match.

2. The numeric code preceding the CANSIM series number is the 1997 North American Industry Classification System (NAICS) code.

**Note(s):** Indexes for the most recent six months shown are subject to revision.

**Table 3-22**  
**Industrial product price indexes by industry and industry groups 1, 2 — Miscellaneous manufacturing**

	Jan.	Feb.	Mar.	Apr.	May	June	July	Aug.	Sept.	Oct.	Nov.	Dec.	Annual average
	1997=100												
<b>Miscellaneous manufacturing [339]</b> (v3822791)													
2003	108.9	108.9	108.1	107.2	107.4	106.7	107.1	108.2	108.8	107.9	108.3	109.6	108.1
2004	110.7	111.5	111.7	112.6	110.7	110.7	111.8	112.0	111.2	111.6	111.7	112.1	111.5
2005	111.4	113.3	113.3	113.1	113.3	113.7	112.5	112.6	112.5	114.0	114.3	116.4	113.4
2006	118.4	118.4	119.9	124.3	127.4	121.3	125.2	125.9	125.6	124.8	127.7	130.1	124.1
2007	129.2	132.2	130.5	131.8	129.0	127.3	126.4	125.8	126.8	127.2	129.2	129.2	128.7
<b>Medical equipment and supplies manufacturing [3391]</b> (v3822792)													
2003	111.8	111.9	112.3	112.2	112.2	112.3	112.4	112.6	112.7	113.1	113.1	113.8	112.5
2004	113.6	113.9	114.0	114.2	114.3	114.4	114.1	114.3	114.9	112.7	112.4	115.6	114.0
2005	115.4	115.9	115.9	115.6	116.0	116.2	116.7	116.7	116.6	116.9	116.8	118.3	116.4
2006	118.6	118.6	118.8	118.7	118.9	117.4	117.9	118.0	117.5	117.3	118.7	118.8	118.3
2007	118.8	119.8	120.3	119.4	119.3	119.3	119.3	119.4	120.1	119.5	119.4	119.6	119.5
<b>Jewellery and silverware manufacturing [33991]</b> (v3822794)													
2003	109.6	108.9	105.7	102.3	103.3	100.7	101.8	105.8	108.5	104.8	106.3	110.7	105.7
2004	114.6	116.9	117.4	120.4	112.5	112.6	117.0	116.7	112.8	116.4	117.1	115.6	115.8
2005	112.6	117.2	117.3	116.9	116.7	117.8	113.3	113.7	113.6	118.7	119.8	126.2	117.0
2006	132.9	132.2	137.5	154.2	165.7	144.0	158.0	160.8	160.4	157.8	166.9	176.1	153.9
2007	172.1	182.2	175.2	180.7	170.5	164.4	161.4	158.8	161.6	163.8	171.4	170.5	169.4
<b>Sporting and athletic goods manufacturing [33992]</b> (v3822795)													
2003	101.6	102.5	102.4	102.5	102.5	102.5	102.4	102.3	102.3	102.3	102.3	102.3	102.3
2004	102.3	102.8	102.8	102.8	102.8	102.8	102.8	103.6	103.6	103.6	103.6	103.6	103.1
2005	103.2	105.9	105.9	105.1	105.0	105.0	105.0	104.9	105.0	105.0	105.0	105.0	105.0
2006	105.2	106.2	106.2	106.2	106.3	106.3	106.3	106.0	106.0	105.6	105.6	105.6	106.0
2007	105.6	106.0	106.0	106.0	106.0	106.0	106.0	106.2	106.2	106.2	106.2	106.2	106.0
<b>Doll, toy and game manufacturing [33993]</b> (v3822796)													
2003	107.9	108.1	108.1	108.1	108.1	108.1	108.1	108.1	108.1	108.1	108.1	108.1	108.1
2004	108.1	107.9	107.9	107.9	107.9	107.9	107.9	108.1	108.1	108.1	108.2	108.2	108.0
2005	108.1	108.7	108.7	108.6	108.6	109.0	109.0	108.9	108.9	108.9	108.9	108.9	108.8
2006	108.9	109.2	109.2	109.2	109.2	109.2	109.3	109.2	109.2	109.2	109.2	109.2	109.2
2007	109.2	109.3	109.3	109.3	109.3	109.3	109.3	109.3	109.3	109.3	109.3	109.3	109.3
<b>All other miscellaneous manufacturing [33999]</b> (v3822799)													
2003	111.0	111.0	110.6	110.7	110.5	110.2	110.4	110.7	110.7	110.2	110.3	110.8	110.6
2004	111.2	111.7	111.7	112.1	112.2	112.2	112.3	112.2	112.2	112.4	112.1	112.7	112.1
2005	113.1	113.5	113.5	114.3	114.5	114.5	114.0	114.1	113.8	114.3	114.6	115.2	114.1
2006	116.3	116.1	116.3	117.0	117.8	116.0	117.2	116.9	116.4	116.9	117.5	117.6	116.8
2007	118.4	119.1	119.1	119.1	118.2	117.4	117.3	117.5	117.6	117.5	118.0	118.6	118.2

1. The aggregation of indexes by commodity or by industries should produce the same grand total. When these totals occasionally differ due to rounding, the All Commodities Index shall be regarded as authoritative, and the All Manufacturing Industries is adjusted to match.

2. The numeric code preceding the CANSIM series number is the 1997 North American Industry Classification System (NAICS) code.

**Note(s):** Indexes for the most recent six months shown are subject to revision.



**Table 4**  
**Industrial product price indexes, by stage of processing**

	Jan.	Feb.	Mar.	Apr.	May	June	July	Aug.	Sept.	Oct.	Nov.	Dec.	Annual average
	1997=100												
<b>Total, all commodities (v1574377)</b>													
2003	108.8	109.7	109.2	107.2	105.0	103.9	105.3	105.7	105.8	104.6	104.2	104.5	106.2
2004	105.4	107.6	108.3	109.7	111.7	111.2	111.1	111.5	110.9	110.3	108.2	108.3	109.5
2005	109.3	110.6	111.1	111.5	111.4	111.3	110.8	111.2	111.9	112.1	111.4	111.2	111.2
2006	112.0	111.5	112.5	114.0	114.3	113.8	115.9	115.3	113.5	113.5	113.7	115.2	113.8
2007	115.5	116.5	118.1	118.4	117.9	116.4	115.7	114.6	113.7	112.3	113.0	114.2	115.5
<b>Intermediate goods (v1574379)</b>													
2003	105.9	107.1	106.8	104.6	102.4	101.4	102.6	103.1	103.6	102.7	102.5	102.7	103.8
2004	104.2	106.9	107.9	109.7	111.6	111.4	111.8	112.7	112.2	111.8	109.5	109.6	109.9
2005	110.7	112.3	113.1	113.1	112.6	112.6	111.8	112.2	113.2	114.2	113.8	113.7	112.8
2006	114.7	114.4	115.3	117.2	118.4	117.5	120.1	119.5	117.7	117.8	117.9	119.7	117.5
2007	120.0	121.3	123.1	123.9	123.3	121.7	120.7	119.2	118.2	117.2	118.0	119.0	120.5
<b>First stage intermediate goods (v1574380)</b>													
2003	105.8	108.6	110.2	107.5	104.2	102.0	103.9	103.8	104.4	104.5	105.1	107.2	105.6
2004	110.3	114.3	114.4	118.0	118.0	120.0	122.4	121.7	119.8	120.1	117.9	119.0	118.0
2005	119.5	123.3	125.0	125.1	124.3	122.9	120.6	121.4	121.1	123.5	124.5	126.5	123.1
2006	128.4	129.3	130.5	136.3	142.1	138.8	147.6	146.0	145.0	150.5	150.9	157.3	141.9
2007	157.2	161.2	167.5	170.7	170.5	164.2	158.5	151.0	146.8	145.1	145.4	145.2	156.9
<b>Second stage intermediate goods (v1574406)</b>													
2003	105.9	106.8	106.3	104.2	102.1	101.3	102.4	103.0	103.5	102.4	102.1	102.1	103.5
2004	103.3	105.8	106.9	108.4	110.6	110.1	110.2	111.3	111.0	110.5	108.2	108.2	108.7
2005	109.3	110.6	111.3	111.3	110.9	111.1	110.5	110.8	112.0	112.8	112.1	111.7	111.2
2006	112.6	112.2	113.0	114.3	114.8	114.3	115.9	115.5	113.6	112.9	112.9	114.1	113.8
2007	114.4	115.2	116.4	116.8	116.2	115.3	115.0	114.4	113.9	113.0	113.8	115.1	115.0
<b>All finished goods (v1574476)</b>													
2003	113.2	113.5	112.8	111.2	108.9	107.7	109.3	109.6	109.1	107.5	106.8	107.1	109.7
2004	107.2	108.6	108.9	109.7	112.0	111.0	110.0	109.9	109.1	108.2	106.2	106.4	108.9
2005	107.2	108.1	108.1	109.1	109.5	109.3	109.2	109.6	110.0	108.9	107.8	107.4	108.7
2006	108.0	107.2	108.4	109.1	108.2	108.3	109.7	108.8	107.2	107.1	107.4	108.5	108.2
2007	108.8	109.5	110.7	110.2	109.7	108.5	108.1	107.7	106.8	105.0	105.6	106.9	108.1
<b>Finished foods and feeds (v1574477)</b>													
2003	109.9	110.3	110.7	110.6	110.9	110.7	109.7	109.2	110.0	110.2	110.6	110.7	110.3
2004	110.5	111.3	111.8	112.4	113.0	113.1	113.3	113.1	111.8	111.5	110.8	111.2	112.0
2005	111.4	112.1	112.4	112.3	112.5	111.7	111.7	112.1	111.9	112.2	112.2	112.4	112.1
2006	112.5	112.8	113.0	112.9	113.2	113.4	114.1	113.7	114.1	113.8	114.0	114.1	113.5
2007	114.6	115.3	115.8	116.2	116.1	115.9	116.1	115.8	115.6	115.1	115.3	115.7	115.6
<b>Capital equipment (v1574492)</b>													
2003	111.7	111.2	110.1	108.9	106.4	104.8	107.0	106.8	106.2	104.4	103.5	103.9	107.1
2004	103.7	104.9	105.0	105.8	107.3	106.6	105.4	105.1	104.4	102.8	101.0	101.9	104.5
2005	102.6	103.2	102.2	103.1	104.2	103.6	103.0	102.4	101.6	101.5	101.6	100.6	102.5
2006	100.8	100.5	101.0	100.5	99.2	99.4	100.1	99.5	99.6	100.1	100.2	100.9	100.2
2007	102.1	102.1	102.0	100.7	99.2	98.0	97.4	97.7	96.3	94.3	93.9	95.3	98.2
<b>All other finished goods (v1574518)</b>													
2003	115.4	116.4	115.3	112.7	109.5	108.2	110.5	111.4	110.5	108.1	107.1	107.6	111.1
2004	107.9	109.7	110.1	111.0	114.4	112.9	111.4	111.3	110.7	110.0	107.4	107.1	110.3
2005	108.1	109.3	109.7	111.4	111.4	111.7	111.9	112.9	114.2	111.9	109.7	109.4	111.0
2006	110.3	108.8	110.8	112.7	111.4	111.4	113.5	112.3	108.8	108.4	108.9	110.6	110.7
2007	110.3	111.4	113.7	113.4	113.4	111.6	111.0	110.2	109.4	107.1	108.5	110.0	110.8

**Note(s):** Indexes for the most recent six months shown are subject to revision

**Table 5-1**  
**Electric power selling price indexes for non-residential customers — Over 5000 kw**

	Jan.	Feb.	Mar.	Apr.	May	June	July	Aug.	Sept.	Oct.	Nov.	Dec.	Annual average
1997=100													
<b>Canada - Total (v3834002)</b>													
2003	124.2	133.4	133.2	124.5	118.3	118.1	121.5	123.7	119.7	121.6	118.1	118.5	122.9
2004	123.9	121.6	117.4	120.0	123.2	121.8	122.7	122.0	124.5	123.5	124.7	124.3	122.5
2005	126.3	122.7	127.0	129.2	126.0	132.5	137.4	141.8	143.2	137.6	130.7	139.4	132.8
2006	134.1	131.9	132.1	128.2	131.1	129.9	135.1	135.3	127.9	131.7	134.1	131.6	131.9
2007	129.1	130.0	131.4	127.8	124.2	128.5	130.7	137.4	134.7	133.2	131.4	135.8	131.2
<b>Canada, over 5000 kw (v3834003)</b>													
2003	119.1	129.8	128.9	118.9	111.8	111.7	113.7	116.4	113.3	116.0	111.1	111.8	116.9
2004	119.7	115.6	111.9	113.1	115.8	114.6	114.7	114.1	116.8	116.1	117.5	117.1	115.6
2005	119.5	115.7	120.4	122.0	118.6	125.4	130.2	135.5	137.1	129.7	121.8	130.9	125.6
2006	122.2	120.5	120.6	119.3	120.4	119.3	124.0	124.3	116.9	119.7	122.8	119.9	120.8
2007	123.3	127.8	125.7	122.5	119.5	123.8	124.7	130.1	126.7	126.6	125.4	130.5	125.6
<b>Atlantic Region (v3834004)</b>													
2003	102.9	102.9	103.0	104.3	104.3	104.3	104.3	104.3	104.3	104.3	104.3	104.3	104.0
2004	105.9	105.9	105.9	106.2	106.2	106.2	106.2	106.2	106.2	106.2	106.2	106.2	106.1
2005	107.2	107.2	109.2	112.8	112.8	112.8	114.8	114.8	114.8	114.8	114.8	114.8	112.6
2006	114.2	114.2	117.3	118.8	118.8	118.8	124.6	124.6	124.6	124.6	124.6	124.6	120.8
2007	124.6	124.6	121.3	121.3	121.3	128.7	128.7	126.6	126.6	126.6	126.6	126.6	125.3
<b>Newfoundland and Labrador (v3834005)</b>													
2003	98.3	98.3	99.4	99.4	99.4	99.4	99.4	99.4	99.4	99.4	99.4	99.4	99.2
2004	114.7	114.7	114.7	108.4	108.4	108.4	108.4	108.4	108.4	108.4	108.4	108.4	110.0
2005	108.4	108.4	127.0	127.0	127.0	127.0	127.0	127.0	127.0	127.0	127.0	127.0	123.9
2006	121.0	121.0	121.0	135.1	135.1	135.1	135.1	135.1	135.1	135.1	135.1	135.1	131.6
2007	135.1	135.1	104.8	104.8	104.8	104.8	104.8	104.8	104.8	104.8	104.8	104.8	109.8
<b>Nova Scotia (v3834006)</b>													
2003	103.8	103.8	103.8	103.8	103.8	103.8	103.8	103.8	103.8	103.8	103.8	103.8	103.8
2004	103.8	103.8	103.8	103.8	103.8	103.8	103.8	103.8	103.8	103.8	103.8	103.8	103.8
2005	103.8	103.8	103.8	109.6	109.6	109.6	109.6	109.6	109.6	109.6	109.6	109.6	108.2
2006	109.6	109.6	121.3	121.3	121.3	121.3	121.3	121.3	121.3	121.3	121.3	121.3	119.4
2007	121.3	121.3	121.3	121.3	121.3	121.3	121.3	121.3	121.3	121.3	121.3	121.3	121.3
<b>New Brunswick (v3834007)</b>													
2003	103.3	103.3	103.3	105.3	105.3	105.3	105.3	105.3	105.3	105.3	105.3	105.3	104.8
2004	105.3	105.3	105.3	106.8	106.8	106.8	106.8	106.8	106.8	106.8	106.8	106.8	106.4
2005	108.4	108.4	108.4	111.6	111.6	111.6	114.9	114.9	114.9	114.9	114.9	114.9	112.4
2006	114.9	114.9	114.9	114.9	114.9	114.9	124.1	124.1	124.1	124.1	124.1	124.1	119.5
2007	124.1	124.1	124.1	124.1	124.1	136.0	136.0	132.6	132.6	132.6	132.6	132.6	129.6
<b>Quebec (v3834008)</b>													
2003	102.2	102.2	102.2	102.2	102.2	102.2	102.2	102.2	102.2	102.2	102.2	102.2	102.2
2004	102.2	102.2	102.2	106.6	106.6	106.6	106.6	106.6	106.6	106.6	106.6	106.6	105.5
2005	106.6	106.6	106.6	107.9	107.9	107.9	107.9	107.9	107.9	107.9	107.9	107.9	107.6
2006	107.9	107.9	107.9	113.6	113.6	113.6	113.6	113.6	113.6	113.6	113.6	113.6	112.2
2007	113.6	113.6	113.6	115.7	115.7	115.7	115.7	115.7	115.7	115.7	115.7	115.7	115.2
<b>Ontario (v3834009)</b>													
2003	157.3	203.1	196.6	156.1	127.2	127.8	123.1	138.5	136.7	151.6	121.6	130.1	147.5
2004	169.6	142.8	135.8	132.6	138.4	136.6	133.5	129.5	139.6	138.0	144.0	142.1	140.2
2005	155.1	138.6	157.4	159.6	145.0	174.3	191.3	215.0	221.8	187.5	153.5	192.7	174.3
2006	147.1	139.0	135.4	127.6	131.6	128.1	138.4	142.5	108.7	117.1	133.6	117.1	130.5
2007	124.7	149.5	142.9	127.8	116.3	128.1	126.7	143.7	127.3	133.4	128.8	152.3	133.5
<b>Prairie Region (v3834010)</b>													
2003	132.2	133.3	137.2	131.4	128.6	127.1	147.2	141.8	123.9	119.6	132.9	124.4	131.6
2004	114.4	127.9	114.6	114.3	122.9	118.2	123.5	125.3	127.5	125.9	125.9	125.9	122.2
2005	121.3	121.3	121.3	120.7	120.7	120.7	124.2	122.8	122.8	126.2	126.2	126.2	122.9
2006	139.4	140.3	142.8	129.0	129.9	128.5	136.7	132.9	135.2	141.0	136.5	142.1	136.2
2007	152.5	144.1	144.1	140.2	137.9	139.7	147.9	159.5	162.2	152.4	151.7	149.2	148.4
<b>Manitoba (v3834011)</b>													
2003	100.0	100.0	100.0	99.9	98.3	98.3	98.3	98.3	98.3	98.3	98.3	98.3	98.9
2004	98.3	98.3	98.3	98.3	98.3	98.3	98.3	103.5	103.5	103.5	103.5	103.5	100.5
2005	103.5	103.5	103.5	105.8	105.8	105.8	105.8	105.8	105.8	105.8	105.8	105.8	105.2
2006	105.8	105.8	105.8	105.8	105.8	105.8	105.8	105.8	105.8	105.8	105.8	105.8	105.8
2007	105.8	105.8	108.3	108.3	108.3	108.3	108.3	108.3	108.3	108.3	108.3	108.3	107.9

Table 5-1 – continued

## Electric power selling price indexes for non-residential customers — Over 5000 kw

	Jan.	Feb.	Mar.	Apr.	May	June	July	Aug.	Sept.	Oct.	Nov.	Dec.	Annual average
	1997=100												
Saskatchewan (v3834012)													
2003	94.6	94.6	94.6	94.6	94.6	94.6	94.6	94.6	94.6	94.6	94.6	94.6	94.6
2004	94.6	94.6	94.6	94.6	94.6	94.6	94.6	94.6	102.5	102.5	102.5	102.5	97.2
2005	102.5	102.5	102.5	102.5	102.5	102.5	102.5	102.5	102.5	102.5	102.5	102.5	102.5
2006	102.5	107.3	107.3	107.3	107.3	107.3	107.3	107.3	107.3	107.3	107.3	107.3	106.9
2007	107.3	113.6	113.6	113.6	113.6	113.6	113.6	113.6	113.6	113.6	113.6	113.6	113.1
Alberta (v3834013)													
2003	191.6	194.6	204.9	189.5	183.4	179.3	233.7	219.0	170.7	158.9	194.8	171.8	191.0
2004	145.0	181.4	145.5	144.7	167.9	155.2	169.6	169.6	169.6	165.1	165.1	165.1	162.0
2005	152.7	152.7	152.7	148.8	148.8	148.8	158.3	154.5	154.5	163.9	163.9	163.9	155.3
2006	199.6	198.2	205.1	167.7	170.1	166.1	188.3	178.1	184.3	200.2	187.8	203.1	187.4
2007	231.3	203.8	201.4	190.9	184.5	189.5	211.5	243.1	250.5	223.9	222.0	215.1	214.0
British Columbia (v3834014)													
2003	100.0	100.0	100.0	100.0	100.0	100.0	100.0	100.0	100.0	100.0	100.0	100.0	100.0
2004	100.0	100.0	100.0	104.8	104.8	104.8	104.8	104.8	104.8	104.8	104.8	104.8	103.6
2005	104.8	104.8	104.8	104.8	104.8	104.8	104.8	104.8	104.8	104.8	104.8	104.8	104.8
2006	104.8	104.8	104.8	104.8	104.8	104.8	104.8	104.8	104.8	104.8	104.8	104.8	104.8
2007	107.1	108.9	108.9	108.9	108.9	108.9	108.9	108.9	108.9	108.9	108.9	108.9	108.8

**Note(s):** Monthly prices are collected and processed three times per annum. The resulting indexes are released for April, August and December reference months of each year. Indexes for the current year and previous year are subject to revision.

**Table 5-2**  
**Electric power selling price indexes for non-residential customers — Under 5000 kw**

	Jan.	Feb.	Mar.	Apr.	May	June	July	Aug.	Sept.	Oct.	Nov.	Dec.	Annual average
1997=100													
<b>Canada, under 5000 kw (v3834015)</b>													
2003	126.1	134.8	134.9	126.6	120.7	120.5	124.4	126.4	122.0	123.8	120.8	121.1	125.2
2004	125.5	123.8	119.5	122.6	125.9	124.5	125.7	125.0	127.4	126.3	127.4	127.0	125.0
2005	128.8	125.3	129.5	131.9	128.8	135.1	140.0	144.2	145.5	140.6	134.0	142.6	135.5
2006	138.5	136.1	136.4	131.5	135.1	133.8	139.2	139.3	132.0	136.2	138.3	136.0	136.0
2007	131.3	130.9	133.6	129.7	126.0	130.3	132.9	140.1	137.7	135.6	133.7	137.8	133.3
<b>Atlantic Region (v3834016)</b>													
2003	103.5	103.5	103.5	107.3	107.3	107.3	107.4	107.4	107.4	107.4	107.4	107.6	106.4
2004	107.6	107.6	107.6	109.8	109.8	109.8	110.5	110.5	110.5	110.5	110.5	110.6	109.6
2005	112.9	112.8	112.8	115.1	115.1	115.1	118.1	118.1	118.1	118.0	117.9	118.1	116.0
2006	118.0	118.0	118.2	117.9	117.9	117.8	119.7	119.8	119.7	119.8	119.7	119.9	118.9
2007	120.4	120.4	120.4	120.6	120.5	129.9	129.7	127.0	127.0	127.0	127.0	127.2	124.8
<b>Newfoundland and Labrador (v3834017)</b>													
2003	105.0	105.0	105.0	101.9	101.9	101.9	103.8	103.6	103.6	103.6	103.6	106.7	103.8
2004	106.7	106.7	106.7	103.6	103.6	103.6	113.3	113.3	113.3	113.3	113.3	116.4	109.5
2005	115.8	115.8	115.8	112.7	112.7	112.7	117.6	117.6	117.6	117.6	117.6	120.7	116.2
2006	120.7	120.7	120.7	117.6	117.6	117.6	122.4	122.4	122.4	122.4	122.4	125.5	121.0
2007	126.1	126.1	126.1	123.0	123.0	123.0	120.0	120.0	120.0	120.0	120.0	123.1	122.5
<b>Prince Edward Island (v3834018)</b>													
2003	105.4	105.4	105.4	118.8	118.8	118.8	118.8	118.8	118.8	118.8	118.8	118.8	115.4
2004	118.8	118.8	118.8	118.8	118.8	118.8	118.8	118.8	118.8	118.8	118.8	118.8	118.8
2005	119.6	118.8	118.8	119.6	119.3	119.7	122.5	122.6	122.6	121.3	120.7	120.2	120.5
2006	119.5	119.3	118.9	118.3	118.1	117.6	121.1	121.9	121.5	121.9	121.6	121.3	120.1
2007	125.5	125.5	125.5	129.5	129.0	130.0	129.7	129.5	129.5	129.5	129.5	129.5	128.5
<b>Nova Scotia (v3834019)</b>													
2003	102.7	102.7	102.7	102.7	102.7	102.7	102.7	102.7	102.7	102.7	102.7	102.7	102.7
2004	102.7	102.7	102.7	102.7	102.7	102.7	102.7	102.7	102.7	102.7	102.7	102.7	102.7
2005	102.7	102.7	102.7	109.0	109.0	109.0	109.0	109.0	109.0	109.0	109.0	109.0	107.4
2006	109.0	109.0	118.4	118.4	118.4	118.4	118.4	118.4	118.4	118.4	118.4	118.4	116.8
2007	118.4	118.4	118.4	118.4	118.4	118.4	118.4	118.4	118.4	118.4	118.4	118.4	118.4
<b>New Brunswick (v3834020)</b>													
2003	103.1	103.1	103.1	106.3	106.3	106.3	106.3	106.3	106.3	106.3	106.3	106.3	105.5
2004	106.3	106.3	106.3	109.3	109.3	109.3	109.3	109.3	109.3	109.3	109.3	109.3	108.6
2005	112.0	112.0	112.0	114.9	114.9	114.9	117.8	117.8	117.8	117.8	117.8	117.8	115.6
2006	117.8	117.8	117.8	117.8	117.8	117.8	119.2	119.2	119.2	119.2	119.2	119.2	118.5
2007	119.2	119.2	119.2	119.2	119.2	130.7	130.7	127.4	127.4	127.4	127.4	127.4	124.5
<b>Quebec (v3834021)</b>													
2003	102.1	102.1	102.1	102.1	102.1	102.1	102.1	102.1	102.1	102.1	102.1	102.1	102.1
2004	102.1	102.1	102.1	102.5	102.5	102.5	102.5	102.5	102.5	102.5	102.5	102.5	102.4
2005	102.5	102.5	102.5	103.9	103.9	103.9	103.9	103.9	103.9	103.9	103.9	103.9	103.6
2006	103.9	103.9	103.9	109.4	109.4	109.4	109.4	109.4	109.4	109.4	109.4	109.4	108.0
2007	109.4	109.4	109.4	111.5	111.5	111.5	111.5	111.5	111.5	111.5	111.5	111.5	111.0
<b>Ontario (v3834022)</b>													
2003	143.5	164.7	161.8	144.9	131.2	131.6	129.1	137.3	136.4	144.0	129.5	134.1	140.7
2004	155.1	142.6	139.0	146.7	150.1	149.0	147.3	145.1	150.9	150.0	153.3	152.3	148.4
2005	159.2	150.4	161.0	166.8	158.9	175.1	184.2	195.6	198.9	183.4	166.6	188.4	174.0
2006	166.3	160.3	159.4	154.7	163.6	161.0	167.6	170.1	149.6	155.3	164.0	153.7	160.5
2007	135.2	140.4	148.3	139.0	131.4	138.2	137.5	146.8	138.3	141.6	137.2	149.9	140.3
<b>Prairie Region (v3834023)</b>													
2003	135.1	136.7	142.4	133.8	131.4	129.8	151.6	146.2	128.3	122.8	134.7	127.9	135.1
2004	111.0	125.3	112.1	110.9	120.0	115.4	123.8	124.4	125.0	121.7	120.7	120.7	119.2
2005	116.1	116.1	116.1	114.1	114.1	114.1	119.7	118.2	118.2	123.5	123.5	123.5	118.1
2006	144.1	143.8	146.5	125.3	126.2	124.7	136.9	133.2	136.1	144.8	138.9	146.7	137.3
2007	158.0	146.7	145.1	141.1	137.5	142.5	155.7	172.3	176.5	161.3	160.2	156.2	154.4
<b>Manitoba (v3834024)</b>													
2003	98.6	98.6	98.6	97.0	97.0	97.0	97.0	97.0	97.0	97.0	97.0	97.0	97.4
2004	97.0	97.0	97.0	97.0	97.0	97.0	97.0	100.7	100.7	100.7	100.7	100.7	98.5
2005	100.7	100.7	100.7	102.7	102.7	102.7	102.7	102.7	102.7	102.7	102.7	102.7	102.2
2006	102.7	102.7	102.7	102.7	102.7	102.7	102.7	102.7	102.7	102.7	102.7	102.7	102.7
2007	102.7	102.7	104.5	104.5	104.5	104.5	104.5	104.5	104.5	104.5	104.5	104.5	104.2

Table 5-2 – continued

## Electric power selling price indexes for non-residential customers — Under 5000 kw

	Jan.	Feb.	Mar.	Apr.	May	June	July	Aug.	Sept.	Oct.	Nov.	Dec.	Annual average
	1997=100												
Saskatchewan (v3834025)													
2003	101.5	101.5	101.5	101.5	101.5	101.5	101.5	101.5	101.5	101.5	101.5	101.5	101.5
2004	101.5	101.5	101.5	101.5	101.5	101.5	101.5	101.9	105.8	105.8	105.8	105.8	103.0
2005	105.8	105.8	105.8	105.8	105.8	105.8	105.8	105.8	105.8	105.8	105.8	105.8	105.8
2006	107.6	109.2	109.2	109.2	109.2	109.2	109.2	109.2	109.2	109.2	109.2	109.2	109.1
2007	109.2	113.9	113.9	113.9	113.9	113.9	113.9	113.9	113.9	113.9	113.9	113.9	113.5
Alberta (v3834026)													
2003	150.1	152.5	160.6	148.5	145.2	142.9	174.0	166.4	140.7	132.8	149.9	140.2	150.3
2004	116.0	136.4	117.5	115.8	128.9	122.3	134.3	134.3	134.3	129.5	128.1	128.1	127.1
2005	121.6	121.6	121.6	118.3	118.3	118.3	126.3	124.2	124.2	131.7	131.7	131.7	124.1
2006	160.8	160.0	163.8	133.5	134.9	132.7	150.1	144.8	149.0	161.4	153.1	164.2	150.7
2007	180.3	163.1	160.4	154.7	149.6	156.7	175.6	199.3	205.3	183.6	182.1	176.3	173.9
British Columbia (v3834027)													
2003	100.0	100.0	100.0	100.0	100.0	100.0	100.0	100.0	100.0	100.0	100.0	100.0	100.0
2004	100.0	100.0	100.0	104.8	104.8	104.8	104.8	104.8	104.8	104.8	104.8	104.8	103.6
2005	104.8	104.8	104.8	104.8	104.8	104.8	104.8	104.8	104.8	104.8	104.8	104.8	104.8
2006	104.8	104.8	104.8	104.8	104.8	104.8	104.8	104.8	104.8	104.8	104.8	104.8	104.8
2007	106.4	108.6	108.6	108.6	108.6	108.6	108.6	108.6	108.6	108.6	108.6	108.6	108.4

**Note(s):** Monthly prices are collected and processed three times per annum. The resulting indexes are released for April, August and December reference months of each year. Indexes for the current year and previous year are subject to revision.

**Table 6-1**  
**Raw materials prices indexes — Raw materials, total and mineral fuels**

	Jan.	Feb.	Mar.	Apr.	May	June	July	Aug.	Sept.	Oct.	Nov.	Dec.	Annual average
1997=100													
<b>Raw materials, total (v1576432)</b>													
2003	125.1	129.7	124.5	116.1	112.3	111.4	109.4	110.2	107.4	108.5	110.2	113.2	114.8
2004	116.8	121.1	126.0	125.5	129.0	127.6	129.1	133.7	133.6	139.1	131.9	125.8	128.3
2005	132.0	135.9	144.5	142.5	137.9	144.9	147.1	153.9	153.9	152.4	150.2	148.1	145.3
2006	156.0	151.1	152.4	161.1	170.4	166.5	175.2	168.7	160.0	155.7	157.2	165.6	161.7
2007	160.9	165.3	168.5	174.0	173.5	174.5	181.4	176.2	174.7	175.9	181.8	182.1	174.1
<b>Mineral fuels (v1576528)</b>													
2003	186.5	198.6	185.5	162.5	154.0	162.7	162.5	164.3	148.4	150.6	153.0	158.1	165.6
2004	166.7	170.6	181.7	182.2	193.5	189.5	193.1	209.5	212.0	229.7	209.1	189.4	193.9
2005	205.8	216.4	239.1	235.4	221.5	245.2	254.3	274.7	275.6	268.2	255.9	244.8	244.7
2006	263.8	247.8	247.8	264.0	281.7	278.2	294.8	279.5	252.0	225.3	227.0	242.3	258.7
2007	229.0	241.6	242.3	251.5	248.5	253.7	277.9	271.3	274.4	276.2	302.9	303.0	264.4
<b>Coal (thermal) (v1576529)</b>													
2003	96.7	96.4	96.8	96.5	94.9	95.2	96.3	96.2	96.0	95.5	95.2	95.3	95.9
2004	95.1	95.5	95.5	95.7	96.1	95.9	95.5	95.3	95.0	94.5	94.6	94.9	95.3
2005	95.3	96.5	94.3	95.4	104.6	99.8	97.8	98.8	99.1	97.9	94.1	95.6	97.4
2006	97.2	96.1	96.7	97.7	99.0	105.5	100.3	98.6	98.3	105.3	96.4	94.2	98.8
2007	95.6	90.5	93.8	94.7	94.1	92.4	97.6	96.3	94.2	93.3	93.2	93.8	94.1
<b>Crude mineral oil (v1576530)</b>													
2003	181.5	195.8	179.5	151.1	143.7	153.1	153.1	157.4	136.2	140.1	143.0	149.1	157.0
2004	156.7	162.1	176.9	177.6	191.4	183.9	190.3	210.5	213.6	235.4	209.9	185.9	191.2
2005	206.1	219.1	246.7	241.9	224.6	253.9	263.0	287.5	287.3	274.1	258.3	246.6	250.8
2006	262.7	245.9	247.4	273.2	294.4	290.6	312.4	294.1	260.0	227.9	229.8	248.1	265.5
2007	234.3	250.2	250.3	261.2	257.4	264.0	295.3	287.8	291.6	294.1	325.7	325.6	278.1
<b>Natural gas (v1576531)</b>													
2003	230.1	232.7	234.6	235.9	221.1	227.2	225.8	214.3	224.1	217.4	218.2	218.5	225.0
2004	233.8	230.3	223.7	222.7	222.4	237.1	226.2	225.4	225.1	223.9	225.9	225.6	226.8
2005	224.8	224.2	224.5	226.1	226.8	225.7	236.1	238.4	244.8	268.1	272.5	263.2	239.6
2006	300.5	286.7	278.1	245.4	247.1	243.1	235.5	234.1	237.2	233.9	236.0	238.6	251.4
2007	225.2	223.1	226.4	228.0	229.1	228.3	217.3	214.2	214.9	213.3	218.4	219.9	221.5
<b>Total excluding mineral fuels (v1576532)</b>													
2003	96.8	97.8	96.3	94.7	93.0	87.6	84.9	85.2	88.4	89.1	90.4	92.4	91.4
2004	93.7	98.3	100.3	99.2	99.2	99.0	99.5	98.7	97.3	97.3	96.2	96.4	97.9
2005	97.8	98.7	100.7	99.6	99.2	98.5	97.6	98.0	97.7	98.9	101.3	103.4	99.3
2006	106.1	106.4	108.3	113.6	118.9	114.8	119.9	117.4	117.4	123.5	125.0	130.1	116.8
2007	129.5	130.0	134.4	138.1	138.7	137.9	136.8	132.2	128.7	129.5	125.8	126.1	132.3

**Note(s):** Indexes for the most recent six months shown are subject to revision

**Table 6-2**  
**Raw materials prices indexes — Vegetable products**

	Jan.	Feb.	Mar.	Apr.	May	June	July	Aug.	Sept.	Oct.	Nov.	Dec.	Annual average
	1997=100												
<b>Vegetable products (v1576433)</b>													
2003	102.6	101.9	98.2	96.8	93.1	89.7	87.1	87.6	86.8	86.1	87.3	89.3	92.2
2004	89.4	93.3	96.0	98.4	95.6	96.9	91.0	86.3	83.2	79.6	77.4	78.2	88.8
2005	78.3	80.0	81.6	80.5	81.9	82.8	83.0	79.9	78.1	79.2	79.0	79.4	80.3
2006	81.7	82.3	82.2	83.2	83.8	83.8	85.8	82.6	81.1	86.0	91.3	93.2	84.8
2007	96.7	98.8	98.5	97.3	95.9	97.5	98.1	99.4	105.9	111.0	110.2	119.0	102.4
<b>Fresh fruits (v1576434)</b>													
2003	111.7	111.6	111.5	111.4	111.6	111.1	111.2	110.8	99.9	99.9	99.7	99.9	107.5
2004	99.9	100.4	100.4	100.4	100.7	101.0	100.8	100.6	98.3	99.4	98.8	98.9	100.0
2005	99.3	101.2	100.6	99.4	100.0	100.6	95.6	94.3	97.3	97.6	97.3	97.7	98.4
2006	97.1	97.0	97.2	96.9	97.6	98.3	97.9	97.0	95.9	96.1	95.7	95.1	96.8
2007	95.9	96.7	96.5	96.2	96.8	97.2	97.1	97.3	98.7	99.3	99.1	99.3	97.5
<b>Citrus and tropical fruits (v1576436)</b>													
2003	108.1	106.8	105.1	104.3	106.3	99.9	101.5	95.9	91.8	91.3	88.7	91.6	99.3
2004	91.1	97.4	97.9	98.3	101.0	104.9	103.3	100.1	102.9	101.6	93.7	94.9	98.9
2005	100.2	124.6	116.6	101.1	109.5	116.2	103.9	87.2	98.7	102.4	98.8	104.4	105.3
2006	96.7	95.3	98.0	93.5	102.5	112.4	106.3	105.5	101.4	103.5	99.2	90.4	100.4
2007	100.9	110.8	108.2	104.8	113.2	118.0	116.6	110.9	110.3	117.7	115.6	118.3	112.1
<b>Domestic fruits (v1576435)</b>													
2003	112.1	112.1	112.1	112.1	112.1	112.1	112.1	112.1	100.6	100.6	100.6	100.6	108.3
2004	100.6	100.6	100.6	100.6	100.6	100.6	100.6	100.6	97.9	99.2	99.2	99.2	100.0
2005	99.2	99.2	99.2	99.2	99.2	99.2	94.9	94.9	97.1	97.1	97.1	97.1	97.8
2006	97.1	97.1	97.1	97.1	97.1	97.1	97.1	96.2	95.5	95.5	95.5	95.5	96.5
2007	95.5	95.5	95.5	95.5	95.5	95.5	95.5	96.2	97.7	97.7	97.7	97.7	96.3
<b>Grains (v1576437)</b>													
2003	112.8	109.7	106.2	103.8	102.0	98.4	92.5	93.0	91.4	86.8	89.1	90.7	98.0
2004	90.9	93.1	96.7	100.8	101.6	100.1	94.0	86.1	86.3	80.2	77.2	77.6	90.4
2005	78.0	77.1	78.5	77.2	77.1	78.6	78.2	75.6	75.8	77.0	77.9	77.5	77.4
2006	78.6	78.9	78.0	79.4	80.2	78.9	81.6	78.3	77.6	87.3	96.7	99.1	82.9
2007	102.6	105.8	107.8	105.8	101.8	104.9	106.9	107.5	121.3	132.4	127.3	142.2	113.9
<b>Barley, excluding seed (v1576439)</b>													
2003	142.8	132.8	130.1	129.1	125.5	125.7	113.9	102.9	101.5	98.8	100.5	100.2	117.0
2004	102.5	99.7	103.6	102.3	103.6	108.6	102.4	94.4	95.8	94.3	92.4	93.2	99.4
2005	92.9	92.4	91.6	92.6	89.3	88.8	88.1	86.6	86.6	87.3	89.8	88.7	89.6
2006	88.9	89.1	87.8	87.5	86.9	87.3	90.3	86.2	87.5	96.0	112.6	114.3	92.9
2007	118.9	119.0	121.2	120.6	119.8	119.0	127.4	121.8	144.8	164.4	155.3	148.2	131.7
<b>Corn, excluding seed (v1576440)</b>													
2003	97.4	96.1	94.8	94.4	92.2	91.6	87.6	85.8	91.8	83.4	80.7	83.8	90.0
2004	82.8	89.8	95.5	102.4	102.3	96.4	89.5	84.4	84.4	70.0	64.7	64.2	85.5
2005	65.2	64.2	67.9	65.9	65.8	67.7	69.7	67.4	64.5	64.2	63.0	65.2	65.9
2006	69.5	70.1	70.4	70.5	71.8	65.9	65.5	67.4	65.7	73.9	85.1	89.8	72.1
2007	94.1	102.0	102.4	97.5	89.9	92.5	86.7	90.0	92.8	86.1	86.8	90.9	92.6
<b>Oats, excluding seed (v1576441)</b>													
2003	120.5	120.5	113.5	103.5	108.5	91.1	91.1	82.4	77.4	76.4	77.0	76.4	94.9
2004	76.4	78.4	78.4	80.4	80.4	80.4	79.4	78.4	79.4	80.4	80.4	80.4	79.4
2005	80.4	80.4	80.4	80.4	80.4	78.4	76.4	75.5	75.5	75.5	75.5	77.4	78.0
2006	77.4	77.4	77.4	77.4	77.4	77.4	77.4	77.4	77.4	77.4	77.4	77.4	77.4
2007	86.2	90.1	98.9	98.2	94.8	102.2	96.5	94.8	95.4	99.3	100.9	97.4	96.2
<b>Wheat, excluding seed (v1576438)</b>													
2003	109.4	108.1	102.7	98.7	97.3	90.8	85.8	95.2	87.5	84.5	91.7	93.3	95.4
2004	93.4	94.2	96.2	100.9	102.2	101.1	95.2	84.0	83.8	81.6	79.6	80.6	91.1
2005	81.1	79.8	80.5	78.5	80.0	82.6	80.5	76.9	79.8	82.7	84.6	82.2	80.8
2006	81.3	81.3	79.4	83.0	84.2	85.7	91.3	83.6	82.5	95.3	100.6	101.4	87.5
2007	103.1	103.9	106.3	106.0	103.2	108.4	114.7	116.4	136.2	159.0	150.3	187.8	124.6
<b>Oilseeds (v1576442)</b>													
2003	94.1	92.6	89.3	91.1	86.5	84.4	81.9	84.0	85.9	91.2	89.9	91.4	88.5
2004	93.4	103.0	108.3	111.3	99.8	104.4	94.4	89.3	77.8	72.8	72.7	73.2	91.7
2005	72.6	76.4	77.6	78.4	80.5	80.3	80.7	73.0	68.7	66.9	66.3	65.7	73.9
2006	65.9	65.3	67.1	68.0	68.4	68.3	69.6	68.0	68.2	74.4	81.9	85.1	70.8
2007	88.6	91.3	90.1	88.1	91.4	94.1	95.8	99.1	106.0	108.0	113.5	123.6	99.1

Table 6-2 – continued

## Raw materials prices indexes — Vegetable products

	Jan.	Feb.	Mar.	Apr.	May	June	July	Aug.	Sept.	Oct.	Nov.	Dec.	Annual average
	1997=100												
<b>Soybeans (v1576443)</b>													
2003	82.6	82.6	81.5	85.5	80.0	79.7	75.6	81.4	85.4	93.1	88.7	94.2	84.2
2004	97.4	112.5	118.4	125.4	105.0	111.6	96.1	87.8	63.9	62.6	61.8	65.1	92.3
2005	64.4	71.2	71.7	73.1	76.9	76.1	76.7	66.1	61.7	61.9	61.5	65.1	68.9
2006	63.4	61.0	62.0	61.7	58.0	59.1	58.5	56.4	54.9	62.6	69.4	71.2	61.5
2007	75.3	80.4	79.1	75.4	79.3	82.0	82.1	86.4	90.8	92.3	101.9	113.4	86.5
<b>Canola (v1576444)</b>													
2003	98.5	96.2	90.8	92.9	89.6	86.6	85.1	84.5	84.8	88.8	89.4	88.1	89.6
2004	89.9	96.2	101.3	100.0	93.2	95.2	88.5	85.7	82.0	75.4	74.0	71.4	87.7
2005	69.8	71.8	73.6	74.2	75.3	75.5	75.7	70.6	66.9	64.5	64.0	61.0	70.2
2006	63.3	64.2	66.6	68.0	71.8	70.7	74.6	72.3	73.9	79.4	89.1	92.6	73.9
2007	95.5	95.7	93.8	92.6	96.0	98.4	100.5	102.5	110.1	107.6	110.8	120.2	102.0
<b>Fresh vegetables (v1576446)</b>													
2003	151.6	151.9	146.6	148.7	142.4	131.4	129.1	128.5	118.3	117.9	120.6	115.8	133.6
2004	114.3	114.1	111.4	109.6	109.8	108.5	110.9	110.9	118.8	119.3	117.4	114.8	113.3
2005	112.8	109.2	108.2	107.6	107.2	108.4	107.6	107.8	108.2	115.5	115.3	113.4	110.1
2006	113.4	114.2	115.1	115.9	115.7	115.7	116.5	116.5	116.8	115.6	108.9	107.9	114.4
2007	106.3	103.9	103.2	103.8	103.3	103.6	105.1	104.7	104.7	106.0	101.8	98.2	103.7
<b>Potatoes, fresh (v1576447)</b>													
2003	197.4	198.2	188.1	191.8	179.8	159.0	154.2	152.9	133.6	133.0	138.1	128.9	162.9
2004	126.1	125.8	120.6	117.2	117.5	115.1	120.9	120.9	135.8	136.7	133.1	128.2	124.8
2005	124.3	117.6	115.7	114.6	113.7	116.1	116.5	116.8	117.7	131.5	131.1	127.4	120.2
2006	127.4	128.9	130.7	132.3	131.9	131.9	132.4	132.4	132.9	130.6	117.9	115.9	128.8
2007	113.0	108.4	107.1	108.3	107.2	107.8	107.1	106.3	106.3	108.8	100.8	94.0	106.3
<b>Other vegetables excluding potatoes (v1576448)</b>													
2003	100.5	100.5	100.5	100.7	100.7	100.7	101.2	101.2	101.2	101.2	101.2	101.2	100.9
2004	101.2	101.2	101.2	101.2	101.2	101.2	99.8	99.8	99.8	99.8	99.8	99.8	100.5
2005	99.8	99.8	99.8	99.8	99.8	99.8	97.8	97.8	97.8	97.8	97.8	97.8	98.8
2006	97.8	97.8	97.8	97.8	97.8	97.8	98.9	98.9	98.9	98.9	98.9	98.9	98.4
2007	98.9	98.9	98.9	98.9	98.9	98.9	102.9	102.9	102.9	102.9	102.9	102.9	100.9
<b>Tobacco, raw (v1576449)</b>													
2003	87.4	87.9	82.6	82.6	82.6	82.6	82.6	82.6	82.6	87.4	89.1	94.3	85.4
2004	90.5	90.0	85.7	85.7	85.7	85.7	85.7	85.7	85.7	84.9	86.5	81.9	86.1
2005	81.0	81.6	80.9	80.9	80.9	80.9	80.9	80.9	80.9	80.9	76.0	81.3	80.6
2006	86.8	79.6	81.2	81.2	81.2	81.2	81.2	81.2	81.2	82.3	83.6	82.0	81.9
2007	84.5	76.8	76.8	76.8	76.8	76.8	76.8	76.8	76.8	76.1	76.1	76.1	77.3
<b>Sugar, unrefined (v1576450)</b>													
2003	83.2	89.3	84.7	69.9	63.9	61.7	62.0	62.2	60.1	54.3	56.2	58.7	67.2
2004	52.1	49.2	56.9	57.3	57.2	57.9	62.1	61.5	59.8	63.9	59.9	61.0	58.2
2005	62.2	63.9	63.6	61.4	62.1	63.7	65.0	65.2	66.2	70.6	71.2	76.3	66.0
2006	79.7	90.0	86.0	86.6	87.4	78.6	84.2	72.3	70.7	68.2	69.9	69.5	78.6
2007	68.1	66.9	66.8	63.8	60.2	57.1	60.4	60.0	58.3	59.4	59.6	62.5	61.9
<b>Natural rubber and allied gums (v1576453)</b>													
2003	97.1	100.3	107.6	107.5	95.5	97.0	103.4	101.4	103.5	109.6	116.6	121.6	105.1
2004	124.5	130.2	132.7	139.6	140.3	141.0	132.0	125.8	123.6	122.3	114.0	113.1	128.3
2005	110.8	118.4	119.0	120.9	124.7	131.3	144.6	145.0	146.1	150.8	142.9	145.0	133.3
2006	156.8	172.8	173.8	177.1	188.1	218.2	207.9	188.2	153.5	153.8	141.9	146.0	173.2
2007	178.6	196.0	188.5	190.5	186.6	173.7	160.8	163.4	160.5	164.0	175.8	183.4	176.8
<b>Cocoa, coffee and tea (v1576454)</b>													
2003	75.8	77.1	68.3	66.2	63.3	56.6	60.0	60.5	64.0	56.2	55.4	59.2	63.6
2004	60.9	63.8	62.3	60.8	61.9	67.3	59.7	57.7	58.8	53.4	55.8	62.2	60.4
2005	64.9	73.3	83.4	76.0	83.4	82.7	80.8	76.3	67.4	69.3	71.8	72.3	75.1
2006	81.7	78.0	76.0	76.6	73.4	72.2	79.3	79.7	82.5	82.3	89.5	91.3	80.2
2007	91.8	93.6	90.9	91.6	86.5	93.2	89.1	90.9	90.9	94.2	86.1	92.3	90.9
<b>Hay and forage (v1576458)</b>													
2003	151.0	150.8	148.9	144.2	143.0	142.1	130.0	110.6	100.5	96.3	95.1	96.0	125.7
2004	94.6	93.8	93.8	97.9	94.0	95.3	93.8	90.2	87.3	85.7	85.3	84.8	91.4
2005	84.1	83.9	83.1	82.3	82.6	82.8	82.4	83.5	81.8	80.9	82.7	82.0	82.7
2006	79.4	77.5	77.2	80.9	80.9	78.4	74.6	68.8	69.2	70.4	71.5	72.3	75.1
2007	73.5	73.8	75.3	76.7	75.8	75.3	73.8	74.9	75.3	76.1	75.7	75.7	75.2

Note(s): Indexes for the most recent six months shown are subject to revision.



**Table 6-3**  
**Raw materials prices indexes — Animal and animal products**

	Jan.	Feb.	Mar.	Apr.	May	June	July	Aug.	Sept.	Oct.	Nov.	Dec.	Annual average
	1997=100												
<b>Animal and animal products (v1576460)</b>													
2003	108.2	110.4	110.1	108.8	107.8	97.1	86.8	86.6	96.5	96.7	96.7	97.4	100.3
2004	96.6	100.3	102.3	100.9	105.0	101.9	100.9	100.7	101.7	101.0	101.4	103.5	101.4
2005	105.2	104.3	107.4	104.6	104.9	102.9	103.3	102.2	103.5	104.4	105.4	106.9	104.6
2006	106.4	104.1	104.9	102.5	104.6	105.3	104.6	103.5	103.9	104.2	103.1	104.5	104.3
2007	106.5	107.3	110.8	111.6	112.1	108.4	106.3	105.4	104.4	102.2	100.9	103.2	106.6
<b>Furs, hides and skins (v1576461)</b>													
2003	100.1	101.8	101.6	99.0	87.6	83.5	85.4	87.6	90.3	89.1	88.3	89.3	92.0
2004	89.0	93.4	90.7	89.9	87.9	88.5	89.7	91.4	88.9	86.5	84.6	84.2	88.7
2005	84.0	85.1	84.8	85.2	85.4	86.1	86.6	85.8	82.3	81.2	81.3	81.0	84.1
2006	80.3	87.0	88.3	87.0	83.6	85.6	85.1	84.8	85.9	87.0	89.4	93.5	86.5
2007	95.8	94.4	94.5	91.7	87.0	82.8	77.8	75.8	72.9	69.5	71.3	72.4	82.2
<b>Cattle and calves for slaughter (v1576465)</b>													
2003	132.2	131.6	126.1	126.7	122.8	84.3	47.4	48.7	82.6	88.0	91.9	93.2	98.0
2004	92.9	88.6	95.3	95.5	91.4	83.0	82.7	77.9	88.9	88.8	88.8	94.9	89.1
2005	97.6	101.5	95.8	93.1	93.4	94.3	99.9	100.2	100.4	101.1	106.2	111.5	99.6
2006	110.9	104.7	102.1	99.9	100.0	102.1	100.6	99.9	100.5	99.8	98.7	98.8	101.5
2007	101.1	104.5	112.9	116.9	115.5	103.8	99.6	99.6	97.2	89.6	89.7	94.9	102.1
<b>Cattle for slaughter (v1576466)</b>													
2003	132.6	132.0	126.5	127.1	123.0	84.1	47.2	48.3	82.2	87.7	91.6	93.2	98.0
2004	92.9	88.7	95.6	95.7	91.6	82.9	82.2	77.3	88.5	88.4	88.2	94.7	88.9
2005	97.5	101.3	95.6	93.0	93.2	94.0	99.7	100.0	100.1	100.8	106.1	111.3	99.4
2006	110.4	103.9	101.7	99.5	99.6	101.7	100.3	99.6	100.0	99.4	98.2	98.4	101.1
2007	100.9	104.6	113.1	117.1	115.6	103.7	99.6	99.7	97.2	89.5	89.7	94.8	102.1
<b>Calves for slaughter (v1576467)</b>													
2003	112.1	111.6	107.4	106.9	112.5	96.4	61.7	64.6	105.0	101.7	103.5	94.7	98.2
2004	90.3	82.3	76.5	87.8	84.9	88.1	107.6	108.6	110.3	104.5	113.5	104.5	96.6
2005	106.0	108.3	105.5	100.6	103.3	107.6	107.3	107.4	113.9	113.4	112.5	121.8	109.0
2006	134.1	142.3	121.6	118.5	117.8	117.8	114.6	111.8	126.3	119.8	118.3	115.7	121.6
2007	110.8	99.3	106.3	108.8	111.8	109.5	99.7	93.7	94.0	94.1	93.4	100.5	101.8
<b>Sheep and lambs for slaughter (v1576468)</b>													
2003	103.0	102.1	95.7	103.7	97.9	89.8	84.7	84.8	76.0	78.8	81.5	96.7	91.2
2004	94.7	88.3	84.2	95.1	81.4	77.7	80.6	77.3	76.5	80.8	80.1	95.9	84.4
2005	97.6	96.5	109.9	97.8	97.7	87.7	98.4	96.2	103.1	108.7	109.8	118.0	101.8
2006	128.2	127.9	120.8	127.4	118.1	107.1	109.8	105.3	117.3	108.9	114.7	128.8	117.9
2007	115.9	114.8	118.7	120.7	114.4	103.8	106.6	108.7	110.4	109.5	105.2	116.2	112.1
<b>Hogs-swine for slaughter (v1576469)</b>													
2003	72.2	74.6	72.0	71.4	80.7	87.6	81.7	77.6	76.4	68.3	63.3	62.1	74.0
2004	64.0	82.2	88.5	83.4	107.3	105.7	101.6	99.7	89.0	85.9	81.9	83.8	89.4
2005	87.4	84.8	85.7	86.4	91.6	84.1	82.1	81.2	77.1	76.1	74.7	71.0	81.8
2006	69.5	69.6	70.9	65.7	74.4	78.5	77.4	77.0	74.5	71.1	69.8	70.9	72.4
2007	70.4	77.3	74.5	73.2	81.0	77.1	75.0	77.0	68.6	62.1	54.9	58.1	70.8
<b>Poultry (v1576470)</b>													
2003	92.7	91.4	95.5	95.5	97.1	97.1	97.1	97.1	97.0	97.2	97.2	97.3	96.0
2004	97.3	97.8	97.8	96.8	97.2	97.9	98.0	98.4	98.5	98.5	99.1	102.0	98.3
2005	101.6	100.9	99.2	98.6	98.7	98.9	92.3	93.9	93.9	93.6	93.3	93.0	96.5
2006	93.1	94.8	94.8	95.3	95.3	94.9	94.8	93.2	93.0	92.2	92.3	93.4	93.9
2007	95.6	98.8	101.6	101.9	104.3	104.3	103.2	103.6	103.3	103.6	103.6	104.1	102.3
<b>Chickens for processing (v1576471)</b>													
2003	91.6	89.7	95.4	95.4	97.6	97.5	97.6	97.6	97.3	97.3	97.3	97.2	96.0
2004	97.2	97.1	97.1	95.7	95.7	96.0	96.0	96.6	97.1	97.1	97.9	101.9	97.1
2005	101.7	101.7	100.4	100.4	100.4	100.4	91.2	92.9	92.9	92.6	92.2	92.0	96.6
2006	92.2	94.5	94.5	95.3	95.2	94.7	94.7	92.5	92.3	91.8	91.8	91.8	93.4
2007	94.3	97.1	100.5	100.5	103.9	104.0	102.3	102.3	101.6	101.6	101.3	101.9	100.9

Table 6-3 – continued

## Raw materials prices indexes — Animal and animal products

	Jan.	Feb.	Mar.	Apr.	May	June	July	Aug.	Sept.	Oct.	Nov.	Dec.	Annual average
	1997=100												
<b>Turkeys for processing (v1576472)</b>													
2003	95.6	95.8	95.8	95.8	95.7	95.9	95.9	95.9	96.3	97.0	97.0	97.5	96.2
2004	97.5	99.6	99.6	99.6	101.1	102.8	103.2	102.9	102.1	102.2	102.3	102.4	101.3
2005	101.2	98.8	95.9	93.9	94.3	94.8	95.4	96.7	96.5	96.3	95.9	95.7	96.3
2006	95.3	95.6	95.5	95.2	95.6	95.3	95.2	95.1	94.8	93.2	93.6	97.5	95.2
2007	99.0	103.1	104.3	105.3	105.3	105.3	105.7	107.0	107.6	108.8	109.6	109.6	105.9
<b>Milk, whole, unprocessed (v1576473)</b>													
2003	115.1	121.8	124.2	120.4	117.6	114.0	112.3	113.8	118.6	120.6	121.1	119.8	118.3
2004	115.6	119.6	116.2	115.7	115.4	117.4	116.8	121.7	121.7	122.9	124.5	124.5	119.3
2005	124.0	121.4	131.9	127.9	124.4	122.7	124.3	121.1	126.6	129.5	129.6	132.1	126.3
2006	131.6	127.3	132.1	128.9	129.3	128.3	128.2	125.9	129.5	130.9	130.3	132.8	129.6
2007	134.2	131.5	136.1	135.4	134.3	134.8	133.9	131.5	135.6	138.8	139.3	140.3	135.5
<b>Eggs in the shell (v1576474)</b>													
2003	110.7	110.9	110.7	110.7	110.7	111.0	110.8	111.1	111.2	111.1	111.1	112.4	111.0
2004	108.1	108.3	108.3	109.5	114.5	116.0	116.1	117.6	117.1	115.8	115.8	114.6	113.5
2005	111.9	110.2	110.2	110.2	110.2	110.5	110.5	110.5	110.7	110.7	111.0	111.5	110.7
2006	111.0	112.0	112.1	112.1	112.5	112.8	112.8	112.8	112.8	112.2	112.4	112.9	112.4
2007	110.6	115.6	117.1	117.1	117.8	118.4	118.5	119.1	119.1	119.1	119.6	119.7	117.6
<b>Fish (v1576475)</b>													
2003	110.6	109.2	113.4	112.3	104.6	95.9	102.6	100.6	100.2	98.1	96.4	104.1	104.0
2004	106.7	106.2	107.8	106.2	111.2	99.7	100.0	98.0	100.9	97.0	102.0	100.7	103.0
2005	105.2	101.3	111.0	103.6	106.4	104.3	99.5	98.3	101.1	101.9	101.2	101.9	103.0
2006	102.5	105.3	103.3	103.7	106.7	105.4	103.9	105.0	101.3	107.9	104.5	105.6	104.6
2007	112.5	105.2	106.5	108.7	104.1	103.5	102.6	97.9	97.7	96.9	96.2	96.5	102.4
<b>Fish, whole or dressed, fresh (v1576476)</b>													
2003	110.9	108.4	111.3	113.3	105.8	96.6	102.0	102.2	101.5	100.2	97.7	104.6	104.5
2004	108.2	106.8	108.9	107.5	114.7	101.1	99.9	99.9	103.1	98.0	104.3	102.2	104.6
2005	107.8	101.4	111.0	103.8	108.0	105.7	99.0	98.4	101.5	101.3	101.8	102.0	103.5
2006	104.5	106.7	105.1	106.3	109.2	106.9	104.5	107.2	103.1	110.2	106.7	108.7	106.6
2007	117.3	107.8	108.5	107.4	107.2	106.8	105.2	101.6	101.6	100.8	100.1	99.1	105.3
<b>Molluscs and crustaceans, in shell, fresh (v1576477)</b>													
2003	108.4	114.3	127.1	105.5	96.7	91.3	106.3	89.8	91.4	84.7	88.5	101.0	100.4
2004	96.9	102.5	100.9	97.4	88.5	90.7	100.2	85.7	87.0	90.3	87.3	90.9	93.2
2005	88.8	100.6	111.0	102.0	95.9	95.8	103.1	97.5	98.8	105.7	97.1	101.1	99.8
2006	89.4	96.3	91.8	87.4	90.1	95.3	100.0	90.3	89.5	92.8	90.6	85.7	91.6
2007	82.2	88.6	93.3	116.9	84.0	82.9	85.3	74.3	72.4	72.0	71.5	79.8	83.6
<b>Wool, raw (v1576478)</b>													
2003	107.4	107.5	106.9	103.1	101.6	102.0	102.5	102.8	103.3	101.2	98.9	100.1	103.1
2004	102.2	104.0	104.9	106.3	107.4	108.6	108.3	107.8	107.7	107.5	107.5	108.3	106.7
2005	108.3	108.8	108.9	109.1	109.3	108.8	108.4	107.8	107.3	107.3	107.4	107.0	108.2
2006	106.1	105.9	106.1	105.8	105.2	105.3	105.6	105.3	105.3	106.5	109.2	112.2	106.5
2007	114.9	117.2	119.1	121.2	120.4	120.3	116.2	116.2	118.2	119.5	119.4	120.1	118.6

Note(s): Indexes for the most recent six months shown are subject to revision.

**Table 6-4**  
**Raw materials prices indexes — Wood and ferrous materials**

	Jan.	Feb.	Mar.	Apr.	May	June	July	Aug.	Sept.	Oct.	Nov.	Dec.	Annual average
	1997=100												
<b>Wood (v1576480)</b>													
2003	86.8	87.2	85.6	85.6	82.6	79.0	78.0	78.6	79.5	79.7	81.2	82.2	82.2
2004	82.0	81.9	83.6	83.8	84.2	84.0	83.5	84.2	83.9	84.8	81.3	79.0	83.0
2005	78.1	77.4	77.3	77.8	76.3	76.1	74.8	73.4	71.7	71.5	73.0	73.6	75.1
2006	73.2	73.3	74.2	76.1	76.4	77.7	78.0	79.2	80.0	81.3	81.8	82.8	77.8
2007	83.4	82.9	85.0	85.7	86.4	87.4	86.2	85.2	84.3	83.6	82.4	82.5	84.6
<b>Logs and bolts (v1576481)</b>													
2003	84.5	84.5	82.6	82.9	78.9	74.6	73.1	74.0	75.2	75.2	77.0	78.2	78.4
2004	78.0	77.7	79.7	79.8	79.6	79.3	78.8	80.0	79.6	80.2	76.7	73.8	78.6
2005	73.4	72.5	72.4	72.3	70.9	70.2	69.2	67.4	65.5	64.8	66.7	67.2	69.4
2006	66.9	67.4	69.0	70.7	71.0	72.8	72.9	74.0	74.6	76.2	76.8	77.8	72.5
2007	78.6	78.1	80.5	80.9	82.1	83.3	81.9	80.6	79.3	78.6	77.1	76.8	79.8
<b>Pulpwood (v1576484)</b>													
2003	100.3	102.6	102.2	101.0	103.3	104.0	105.7	104.4	103.6	105.2	105.0	105.2	103.5
2004	104.9	105.4	105.7	106.7	109.8	110.6	109.8	108.1	108.5	110.9	107.0	108.4	108.0
2005	104.6	105.3	105.5	109.3	106.9	109.5	106.7	107.8	106.9	109.4	108.7	110.1	107.6
2006	109.0	106.4	103.4	106.3	106.4	105.4	106.9	108.7	111.0	110.0	110.1	111.0	107.9
2007	110.5	110.1	110.4	112.8	111.1	110.5	110.9	111.5	112.2	112.4	112.4	114.8	111.6
<b>Recycled paper (v1576487)</b>													
2003	161.8	160.4	162.0	151.9	147.4	137.7	141.7	142.6	147.3	153.1	152.6	143.1	150.1
2004	153.3	164.3	175.2	176.7	178.2	177.5	172.0	173.1	168.1	165.8	159.3	160.4	168.7
2005	157.7	157.5	160.5	161.1	160.6	160.1	158.2	157.0	152.4	149.2	147.4	142.6	155.4
2006	139.6	136.7	141.7	143.0	135.7	137.5	141.3	143.8	148.2	145.1	146.2	143.4	141.8
2007	152.7	164.5	176.9	175.0	164.4	158.1	154.8	155.8	158.1	156.3	152.6	154.5	160.3
<b>Ferrous materials (v1576488)</b>													
2003	97.5	100.6	99.7	96.9	93.1	90.4	93.2	94.9	95.7	93.5	95.6	99.6	95.9
2004	111.6	128.7	130.9	117.2	109.4	115.6	138.7	139.7	126.0	132.2	131.6	119.0	125.0
2005	132.7	131.3	127.3	136.0	122.6	111.7	115.5	125.8	132.7	116.8	125.3	122.6	125.0
2006	120.1	124.4	124.4	128.1	130.8	133.2	132.4	126.8	123.2	122.2	121.2	122.0	125.7
2007	134.8	139.3	150.6	146.2	133.6	131.6	131.4	132.0	134.4	128.5	123.4	128.2	134.5
<b>Iron ore (v1576489)</b>													
2003	113.4	112.2	109.5	107.3	101.7	98.7	102.9	102.5	100.9	97.9	96.3	97.1	103.4
2004	105.1	108.5	108.5	109.6	112.5	110.9	107.9	107.1	105.2	101.8	97.7	99.5	106.2
2005	141.7	143.4	140.7	143.0	145.2	143.5	141.4	139.3	136.2	136.2	136.6	134.3	140.1
2006	142.2	141.2	142.2	140.5	136.3	136.9	138.7	137.4	137.1	138.7	139.6	141.7	139.4
2007	153.4	152.8	152.4	148.0	144.0	140.1	138.2	139.2	134.9	128.3	127.2	132.0	140.9
<b>Iron and steel scrap (v1576490)</b>													
2003	88.0	93.6	93.8	90.7	88.0	85.4	87.5	90.3	92.6	90.9	95.2	101.1	91.4
2004	115.5	140.8	144.4	121.8	107.6	118.5	157.1	159.2	138.4	150.3	151.8	130.6	136.3
2005	127.3	124.0	119.4	131.8	109.0	92.7	100.0	117.8	130.5	105.2	118.6	115.5	116.0
2006	107.0	114.3	113.8	120.7	127.5	131.0	128.6	120.4	114.9	112.3	110.3	110.2	117.6
2007	123.6	131.3	149.6	145.2	127.4	126.6	127.3	127.8	134.0	128.7	121.1	125.9	130.7

**Note(s):** Indexes for the most recent six months shown are subject to revision.

**Table 6-5**  
**Raw materials prices indexes — Non-ferrous metals**

	Jan.	Feb.	Mar.	Apr.	May	June	July	Aug.	Sept.	Oct.	Nov.	Dec.	Annual average
	1997=100												
<b>Non-ferrous metals (v1576491)</b>													
2003	82.7	83.6	81.8	77.7	77.9	75.6	80.1	80.6	80.4	84.2	87.3	92.2	82.0
2004	96.2	105.4	107.6	105.5	103.0	103.9	107.0	106.2	104.0	105.1	105.3	108.1	104.8
2005	108.7	113.9	118.7	115.0	116.8	118.9	113.8	119.0	117.0	124.6	131.3	138.5	119.7
2006	150.6	153.5	160.5	185.5	206.4	183.9	207.4	199.8	200.3	223.9	228.4	247.7	195.7
2007	234.3	233.2	243.9	262.0	267.7	267.3	265.8	245.1	225.0	230.5	218.1	207.8	241.7
<b>Copper concentrates (v1576493)</b>													
2003	82.6	81.1	78.8	75.5	74.0	72.2	77.3	77.4	78.6	83.5	86.0	90.8	79.8
2004	98.3	115.5	124.7	121.2	113.5	113.6	120.0	120.9	114.3	114.9	117.0	124.7	116.6
2005	123.4	129.3	127.6	126.9	125.4	139.5	139.1	148.7	138.0	152.5	166.9	173.1	140.9
2006	174.5	175.3	181.1	227.1	296.1	254.5	298.2	275.0	255.9	277.7	242.9	240.1	241.5
2007	209.4	223.1	241.5	277.0	267.5	252.4	260.6	247.0	240.8	247.6	206.8	204.7	239.9
<b>Nickel concentrates (v1576494)</b>													
2003	128.7	133.7	129.3	123.0	117.3	122.7	129.9	134.4	139.8	152.8	169.7	184.1	138.8
2004	193.4	216.1	169.3	178.3	155.0	181.7	209.1	190.4	175.5	177.9	179.6	166.0	182.7
2005	187.6	198.0	203.9	204.0	231.5	214.6	185.2	193.3	171.0	151.7	146.6	163.3	187.6
2006	177.0	181.1	178.1	213.6	237.9	224.3	310.2	316.7	319.6	367.4	335.0	397.1	271.5
2007	405.1	472.1	561.2	554.4	556.4	432.8	341.9	285.0	295.0	295.0	300.4	254.0	396.1
<b>Lead concentrates (v1576495)</b>													
2003	68.9	74.8	70.8	66.0	65.7	63.4	74.0	70.4	71.6	77.2	82.5	89.8	72.9
2004	96.5	116.3	117.4	97.9	105.5	110.7	126.5	119.8	118.6	111.4	116.1	115.9	112.7
2005	110.9	115.9	120.6	115.6	119.6	121.6	99.8	107.3	102.5	114.9	117.8	125.6	114.3
2006	142.8	139.0	134.0	128.5	127.1	100.7	126.5	129.6	145.6	167.6	162.2	192.4	141.3
2007	187.9	201.4	219.2	224.1	220.0	241.7	312.0	308.1	317.8	357.4	326.4	244.3	263.4
<b>Zinc concentrates (v1576496)</b>													
2003	62.1	61.4	62.3	59.1	60.3	58.0	61.6	60.3	59.8	65.5	66.1	70.1	62.2
2004	72.1	78.2	80.1	73.4	75.2	74.1	71.6	71.2	68.8	70.4	71.6	77.8	73.7
2005	81.5	87.4	93.5	84.1	83.3	84.2	78.2	84.2	86.2	94.3	103.8	109.8	89.2
2006	128.8	133.5	144.7	189.9	207.1	183.6	216.0	198.9	198.8	237.5	256.6	275.7	197.6
2007	248.6	214.5	209.3	216.4	230.6	212.7	202.7	187.5	160.6	165.8	138.2	129.2	193.0
<b>Radio-active concentrates (v1576497)</b>													
2003	84.3	84.3	83.5	83.5	90.9	90.1	90.1	93.4	93.4	100.8	108.3	119.0	93.5
2004	124.0	128.1	140.5	145.5	146.7	149.6	152.9	152.9	162.4	167.4	167.4	169.4	150.6
2005	171.1	178.5	186.8	194.2	228.3	239.7	243.8	243.8	252.1	272.7	276.9	291.3	231.6
2006	301.7	309.9	326.4	338.8	355.4	371.9	376.0	390.5	440.1	462.8	495.9	595.0	397.0
2007	595.0	640.5	727.3	874.4	933.9	1,097.1	1,057.8	888.4	723.1	694.2	743.8	768.6	812.0
<b>Precious metals (v1576498)</b>													
2003	118.7	117.6	110.1	104.6	106.6	103.5	106.6	110.4	113.1	108.7	112.4	118.1	110.9
2004	120.5	123.6	125.6	126.0	118.4	118.2	120.6	121.4	118.0	120.5	121.1	121.5	121.3
2005	117.3	121.2	122.2	120.9	121.0	123.0	118.5	120.5	121.1	126.4	128.1	135.5	123.0
2006	146.9	144.7	151.0	167.4	179.8	151.4	168.3	167.4	155.1	159.6	171.5	174.9	161.5
2007	177.5	189.0	182.6	186.8	175.2	167.7	166.7	166.3	169.8	172.7	180.5	186.3	176.8
<b>Gold and alloys in primary form (v1576499)</b>													
2003	119.2	118.5	110.0	104.1	106.7	104.7	106.2	110.1	112.8	109.2	112.8	117.6	111.0
2004	117.2	119.1	117.4	117.9	115.0	116.0	116.3	115.7	114.2	114.6	114.9	117.9	116.4
2005	113.7	115.4	116.7	115.6	115.6	116.9	113.4	116.5	117.6	121.3	122.4	129.3	117.9
2006	141.5	138.0	141.0	151.4	165.5	142.2	159.0	154.2	143.8	146.5	155.3	157.7	149.7
2007	162.3	171.4	166.9	170.6	160.9	153.0	153.5	155.1	160.2	162.2	169.3	175.7	163.4
<b>Silver and platinum (v1576500)</b>													
2003	117.3	115.0	110.4	106.0	106.4	100.2	107.5	111.2	114.0	107.2	111.2	119.4	110.5
2004	129.9	136.5	149.3	149.2	128.2	124.3	132.9	137.7	128.9	137.4	139.2	131.8	135.4
2005	127.6	137.9	137.9	136.3	136.5	140.8	133.1	132.2	131.2	141.2	144.3	153.1	137.7
2006	162.4	163.8	179.7	213.5	221.0	177.8	195.0	205.4	187.6	197.2	218.0	224.4	195.5
2007	221.3	239.5	227.6	233.5	216.2	210.0	204.7	198.4	197.5	202.8	212.8	216.7	215.1

Table 6-5 – continued

## Raw materials prices indexes — Non-ferrous metals

	Jan.	Feb.	Mar.	Apr.	May	June	July	Aug.	Sept.	Oct.	Nov.	Dec.	Annual average
	1997=100												
<b>Other non-ferrous base metals (v1576501)</b>													
2003	96.3	97.9	94.0	88.8	89.0	85.1	92.4	92.2	87.6	89.7	91.1	94.0	91.5
2004	96.6	104.4	103.1	115.1	107.3	107.2	109.1	108.7	106.0	108.8	103.1	105.0	106.2
2005	104.9	108.2	115.5	109.1	101.9	100.7	104.5	106.0	99.4	104.5	110.1	117.0	106.8
2006	125.1	126.8	128.8	135.2	147.1	125.3	133.8	125.6	123.9	137.9	139.2	153.8	133.5
2007	152.6	162.0	157.6	154.8	148.9	140.0	141.7	132.0	125.0	122.1	125.9	122.1	140.4
<b>Non-ferrous metal scrap (v1576507)</b>													
2003	91.8	95.7	95.4	89.9	85.8	83.1	84.3	88.5	87.8	88.8	93.0	95.4	90.0
2004	100.2	108.1	114.7	115.4	111.0	109.9	111.2	114.3	114.0	114.9	113.7	112.1	111.6
2005	110.2	113.9	119.8	122.8	120.5	118.0	114.7	120.4	119.9	120.5	125.2	130.1	119.7
2006	136.3	143.1	152.5	161.3	182.9	163.5	164.1	166.0	160.5	169.1	170.1	168.9	161.5
2007	161.6	160.6	171.3	182.5	185.5	182.2	176.1	179.4	178.9	188.6	184.1	186.7	178.1
<b>Aluminum and alloy scrap (v1576508)</b>													
2003	93.9	99.8	100.0	93.1	89.8	87.8	85.7	90.7	88.4	90.2	88.5	89.8	91.5
2004	94.9	102.3	106.7	106.9	99.8	95.1	91.7	96.5	95.9	93.9	94.6	94.7	97.8
2005	93.7	96.8	100.5	103.7	97.8	91.3	87.9	91.8	91.1	90.0	92.7	98.7	94.7
2006	101.0	109.2	112.6	117.0	122.7	101.3	106.8	108.5	106.4	109.1	112.0	114.2	110.1
2007	110.7	115.6	115.1	115.6	115.4	114.8	101.4	103.0	93.5	89.0	88.8	89.6	104.4
<b>Copper and copper alloys scrap (v1576509)</b>													
2003	89.7	92.0	91.5	87.0	82.1	78.8	82.8	86.4	87.0	87.1	96.5	99.8	88.4
2004	104.1	112.5	121.2	122.3	120.4	122.1	127.3	129.2	129.2	132.5	129.8	126.7	123.1
2005	124.0	128.1	136.0	138.9	139.6	140.3	137.3	144.7	144.4	146.4	152.9	156.8	140.8
2006	166.1	171.9	186.3	198.7	234.0	216.2	212.1	214.2	205.8	219.2	218.5	214.0	204.8
2007	203.5	197.1	217.2	237.6	243.4	238.5	238.8	243.9	251.2	273.0	264.8	269.1	239.8

**Note(s):** Indexes for the most recent six months shown are subject to revision.

**Table 6-6**  
**Raw materials prices indexes — Non-metallic minerals**

	Jan.	Feb.	Mar.	Apr.	May	June	July	Aug.	Sept.	Oct.	Nov.	Dec.	Annual average
1997=100													
<b>Non-metallic minerals (v1576511)</b>													
2003	114.6	115.0	115.7	116.0	116.7	116.3	116.5	116.2	116.7	117.7	117.6	117.7	116.4
2004	119.1	119.0	119.2	121.6	122.4	123.3	123.6	123.9	124.6	125.2	124.5	124.2	122.6
2005	131.0	132.2	132.1	134.8	135.0	134.6	134.7	134.7	134.6	134.6	134.4	134.3	133.9
2006	140.9	141.6	141.7	141.1	141.2	140.6	141.1	141.1	141.1	141.0	140.6	141.3	141.1
2007	146.9	147.2	147.1	147.1	148.2	148.0	149.2	149.3	149.2	150.1	149.6	149.6	148.5
<b>Sulphur (v1576512)</b>													
2003	46.4	46.1	52.9	60.5	74.3	67.5	58.8	50.2	58.7	49.4	48.3	37.2	54.2
2004	46.6	43.5	57.0	52.8	64.8	65.0	59.6	68.7	48.9	69.6	48.4	47.9	56.1
2005	53.4	61.1	57.0	52.1	63.2	65.4	64.8	64.4	60.0	60.3	52.7	56.2	59.2
2006	48.0	51.4	54.8	44.3	42.4	38.0	32.7	24.6	28.7	26.1	15.8	22.5	35.8
2007	19.5	24.3	19.5	16.5	34.2	23.3	34.2	38.0	38.3	56.8	42.8	42.8	32.5
<b>Asbestos fibres, crude or milled (v1576513)</b>													
2003	89.2	87.3	87.3	85.1	85.1	82.6	79.8	84.1	85.9	82.2	79.9	80.1	84.0
2004	78.0	77.9	77.9	79.1	76.9	77.9	78.3	77.1	80.1	76.9	78.8	78.0	78.1
2005	77.2	78.4	76.5	77.8	78.8	81.7	78.7	78.7	78.5	76.9	76.3	78.5	78.2
2006	75.4	75.7	78.0	75.9	78.8	78.8	78.1	76.9	76.9	77.1	77.2	74.7	77.0
2007	77.6	76.3	74.2	73.8	73.8	73.6	74.9	74.4	76.0	76.2	76.2	76.2	75.3
<b>Clays and other crude refractory materials (v1576514)</b>													
2003	117.4	117.4	117.4	117.4	117.4	117.4	117.4	117.4	117.4	124.7	124.7	124.7	119.2
2004	124.7	124.7	124.7	136.3	138.7	141.3	142.9	143.6	143.6	143.6	143.6	143.6	137.6
2005	155.5	155.5	155.5	171.1	171.1	171.1	171.1	171.1	171.1	171.1	171.1	171.1	167.2
2006	188.2	188.2	188.2	188.2	188.2	188.2	188.2	188.2	188.2	188.2	188.2	188.2	188.2
2007	197.0	197.0	197.0	197.0	197.0	197.0	197.0	197.0	197.0	197.0	197.0	197.0	197.0
<b>Sand and gravel (v1576515)</b>													
2003	117.5	117.5	117.5	117.5	118.4	118.4	118.4	118.4	118.4	118.4	118.4	118.4	118.1
2004	121.8	121.8	121.8	121.8	122.7	122.7	122.7	122.7	122.7	122.7	122.7	122.7	122.4
2005	125.9	125.9	125.9	126.8	126.8	126.8	126.8	126.8	126.8	126.8	126.8	126.8	126.6
2006	134.1	134.1	134.1	134.1	134.1	134.1	134.1	134.1	134.1	134.1	134.1	134.1	134.1
2007	141.8	141.8	141.8	141.8	143.3	143.3	146.9	146.9	146.9	146.9	146.9	146.9	144.6
<b>Stone (v1576516)</b>													
2003	114.8	114.8	116.4	116.4	116.9	117.2	117.9	117.5	118.0	117.6	117.4	118.0	116.9
2004	119.9	120.3	119.4	119.9	119.1	118.9	119.1	118.8	119.0	118.8	118.6	119.2	119.2
2005	124.9	126.0	125.9	125.6	124.9	124.7	124.9	124.8	124.7	124.6	125.1	124.8	125.1
2006	129.2	130.9	130.3	129.1	129.5	128.5	129.5	129.5	129.4	129.8	129.6	129.8	129.6
2007	134.4	135.0	134.2	134.5	134.8	134.5	134.2	134.0	133.9	133.9	133.8	133.8	134.2
<b>Quartz and silica sand (v1576517)</b>													
2003	104.2	104.2	104.2	104.2	106.3	106.3	106.3	106.3	106.3	106.3	106.3	106.3	105.6
2004	106.3	107.7	107.7	107.7	107.7	107.7	107.7	107.7	107.7	107.7	107.7	107.7	107.6
2005	107.7	107.7	107.7	107.7	107.7	107.7	107.7	107.7	107.7	107.7	107.7	107.7	107.7
2006	107.7	107.7	107.7	107.7	107.7	107.7	107.7	107.7	107.7	107.7	107.7	107.7	107.7
2007	110.2	110.2	110.2	110.2	110.2	110.2	110.2	110.2	110.2	110.2	110.2	110.2	110.2
<b>Crushed and pulverized stone (v1576520)</b>													
2003	118.3	118.3	118.2	118.2	118.1	118.7	119.8	118.8	120.0	119.0	118.5	120.1	118.8
2004	121.3	121.4	119.3	120.4	118.5	118.1	118.5	117.8	116.8	116.4	115.9	117.3	118.5
2005	126.7	129.3	129.0	128.4	126.6	126.2	126.7	126.5	126.3	125.9	126.8	126.0	127.0
2006	130.8	134.4	133.1	130.6	131.7	129.4	131.7	131.8	131.7	132.6	132.2	132.7	131.9
2007	138.2	139.6	137.5	138.3	138.9	138.1	137.5	137.1	136.8	137.6	137.3	137.3	137.8
<b>Other crude minerals (v1576521)</b>													
2003	119.1	120.5	120.3	120.8	120.6	119.5	120.5	120.8	120.8	122.1	122.4	123.1	120.9
2004	122.6	122.0	122.4	124.5	125.2	127.0	127.9	128.0	132.0	132.4	132.4	130.6	127.2
2005	139.0	141.1	141.3	142.8	143.2	141.6	141.7	142.1	142.2	142.5	141.9	141.7	141.8
2006	146.4	146.5	147.3	147.5	147.5	147.3	148.5	149.1	148.9	148.3	148.1	149.8	147.9
2007	154.4	154.5	155.7	155.7	156.0	156.9	157.8	158.0	157.9	159.0	158.8	159.1	157.0

**Note(s):** Indexes for the most recent six months shown are subject to revision.

## Industrial Product Price Indexes (1997=100)

---

The Industrial Product Price Indexes (IPPI) measure price changes for major commodities sold by Canadian manufacturers. Elemental indexes are calculated for 980 Principal Commodity Group Aggregates (PCGA) outputs as defined in the 1997 Input/Output (I/O) table. Weights used to aggregate commodity indexes are taken from the output or "Make" matrix of the I/O system which provides an integrated set of commodity values for all manufacturing industries.

Directly surveyed commodities are supported by formal sampling procedures. Such indexes are derived from prices reported for the 15th of the month or the nearest prior business day for comparable transactions.

Selected indexes are published about four weeks after the reference month in Statistics Canada's *The Daily* (catalogue no. 11-001-X) following a pre-announced schedule of release dates. Simultaneously, all the indexes become available on CANSIM in tables 329-0038 to 329-0049 or by request.

Each release of numbers is subject to revision for six months, i.e., when a July index is released, the index for the preceding January becomes final. Exceptions to this rule are announced.

### Price surveys

About 9,000 prices are collected monthly from about 3,000 producers for goods sold, which are valued at the boundary of the establishment, wherein the cost of taxes collected at that point and transportation provided by public carriers beyond that point are excluded. Prices are reported for finely specified transactions wherein both the good and terms of sale are identified. Such collections are instituted for important commodities. Expansions are made to the samples where price movement has a regional dimension or where there are important flows of goods to export markets.

Sampling for any directly surveyed elemental index is usually done by a formal probability sampling procedure. Important producers are «must take» respondents. A random selection is taken from the smaller producers. These samples are redrawn on a regular cycle as dictated by changes in the market. A directly surveyed elemental index is usually supported by 12 to 15 price quotes. An index may be derived from as few as 8 quotes or as many as 30 quotes.

About 700 of the 980 PCGAs in the manufacturing sector are accommodated by direct survey and these account for about 90% of the value of manufacturing output in 1997. The price movement for the other PCGAs is estimated indirectly from either directly priced PCGAs or through borrowing price movement from other price series.

### Weight base

Commodity and industry weights are taken from the «Make» matrix of the 1997 Input/Output table which, in turn, is derived from 1997 values reported for the Survey of Manufacturers and edited to conform to the 1997 North American Industry Classification System. However, each December, company/product weights within a commodity index can be changed in order to reflect important changes in production patterns.

### Formula

Chained series of fixed weighted price indexes are calculated by a linking procedure whereby more recent varieties and changes to establishments are introduced systematically, as required, in December of each year. Weights from the commodity level through higher levels of aggregation are held constant.

The general formula used for the main aggregations describes the price movement of a specified group of commodities where  $w^i$  are the values of the output of each commodity:

$$P_{t/o}^{(agg)} = \sum_i \frac{w^i}{\sum w^i} \cdot P_{t/o}^i$$

$P_{t/o}^{(agg)}$  denotes the composite price index movement between the base period  $o$  and time  $t$  for the defined aggregate;

$w^i$  is the transaction value of the element  $i$  in the base period;

$P_{t/o}^i$  is the price index for element  $i$ , meaning its price change from the base period to time  $t$ ;

$\sum_i$  indicates summation over all elements  $i$  in the defined aggregate.

## Historical data

Historical series on the 1997 base for the Industry Price Indexes are available on CANSIM. The historical series are computed for the industry indexes classified under the 1997 North American Industry Classification System (NAICS) and for commodity indexes classified under the Principal Commodity Group Aggregates (PCGA) classification. The historical series were obtained by linking together movements from the 1997-based Industrial Product Price Indexes (IPPI) series and the corresponding 1992-based Industrial Product Price Indexes (IPPI) series, using 1997 as the linking period. A set of concordance tables between both sets of IPPI series are available to the public.

## Reference documents

### 62-558-X **Industry Price Indexes, 1986=100: Users' Guide**

This publication describes briefly the economic content of the series and presents a short description of different aggregations produced. In the tables the weighting patterns (1986) for both commodities and commodity groupings are shown. Descriptions of the characteristics of the elemental indexes are provided. Comments on index use are also provided.

### 62-556-X **Industrial Product Price Indexes, 1981=100, Concepts and Methods**

This publication describes the economic content of the series within the framework of the system of national accounts and describes how this affects price index methodology. Sampling and pricing methods are described, as are index calculation and aggregation procedures. A glossary of terms is also provided.

For further details, please contact Prices Division, Statistics Canada, Ottawa, Ontario K1A 0T6, telephone 613-951-9606, facsimile 613-951-1539, Internet address: [prices-prix@statcan.ca](mailto:prices-prix@statcan.ca).



## Raw Materials Price Indexes (1997 = 100)

---

The Raw Materials Price Indexes (RMPI) measure price changes for the purchase of raw materials by Canadian industry. The term "raw material" refers either to a commodity that is sold for the first time after being extracted from nature, or a substitutable recycled product (for example, metal scrap). For example, wheat is considered as a raw material, but wheat flour is not, iron ore is but not pig iron, coal but not electricity. Approximately eighty commodities are priced in the index, grouped into seven major components.

The index and the major group indexes, on a 1997 time base, are published monthly in Statistics Canada's The Daily approximately four weeks after the end of the reference month. They are also available at that time on CANSIM in table 330-0006.

### Historical data

The new historical series were obtained by linking together movements from the 1997-based Raw Material Price Indexes (RMPI) series and the corresponding 1992-based Raw Material Price Indexes (RMPI) series, using the year 1997 as the linking period. An explanatory note on the methods used to compute the historical series, as well as a set of concordance tables between both sets of RMPI series are available to the public.

### Coverage

The index covers purchases of imported and domestically produced goods by Canadian industry, generally for further processing, and does not cover exports or flows of raw materials directly to final demand (principally foodstuffs). For example, potatoes bought by food processing manufacturers (for the manufacture of potato chips, or frozen french fries) are included in the index, but those bought by consumers directly are not.

As a purchasers' price index, prices should include all charges purchasers incur to bring a commodity to the establishment gate. Thus transportation charges, taxes net paid and custom duties are all included. So also are the effects of subsidies, if any are paid to the purchaser. While prices are ideally collected from the purchaser, there are several cases where other well known prices are used instead: for example, marketing board prices for eggs and milk, and stockyard prices for some livestock. In a few cases, where data for unprocessed materials are not available, prices are taken for a similar commodity at the next stage of processing as occurred for some non-ferrous metals. A detailed description of the characteristics of prices for any commodity is available from Prices Division on request.

Prices collected each month are those in effect on the 15th of the month or the nearest prior business day. In a few cases, prices used are averages for the week which includes the 15th. Prices are reported directly to Statistics Canada or are taken from trade publications or from publications of other government departments.

### Weight base

Weights were derived from the 1997 Input/Output tables which provide values at purchasers' prices of commodities purchased as intermediate inputs.

Within individual commodity indexes, the prices are weighted according to their market share in a recent year. In a few instances, where data are not available, the price quotations are equally weighted.

## Formula

Indexes for aggregates of individual raw materials are calculated according to the following formula:

$$P_{t/o}^{(\text{agg})} = \sum_i \frac{w^i}{\sum w^i} \cdot P_{t/o}^i$$

$P_{t/o}^{(\text{agg})}$  denotes the composite price index movement between the base period  $o$  and time  $t$  for the defined aggregate;

$w^i$  is the transaction value of the element  $i$  in 1997;

$P_{t/o}^i$  is the price index for element  $i$ , meaning its price change from the base period  $o$  to time  $t$ ;

$\sum_i$  indicates summation over all elements  $i$  in the defined aggregate.

## Reference document

See "**Reference documents**" in section "Data quality, concepts and methodology — Industrial Product Price Indexes (1997=100)"

For further details, please contact Prices Division, Statistics Canada, Ottawa, Ontario, KIA 0T6, telephone 613-951-9606, facsimile 613-951-1539, Internet address: [prices-prix@statcan.ca](mailto:prices-prix@statcan.ca).

## Electric Power Selling Price Indexes, Non-residential (1997 = 100)

---

Electric Power Selling Price Indexes are published on a regional and provincial basis for two broad industrial customer categories of sales; for bills less than 5000 kW and for sales of 5000 kW or more. Prices are reported by electric utilities for non-interruptible power contracts with manufacturing, service, and other Canadian industrial customers. Monthly prices are collected from all major generating and distributing utilities three times a year. The resulting indexes are released with other monthly Industry Price Indexes for April, August and December of each year. The indexes have 1997 as a time reference base and the weights used are 1992 company revenues from sales of electricity, as collected by Prices Division.

The formula used to calculate the Electric Power Selling Price Indexes is a fixed weighted index formulation, which is the same as that described in the explanation of methods used for the Industrial Product Price Indexes, 1997=100. The indexes are available on CANSIM in table 329-0050. Indexes for the current year and the previous year are subject to revision.

For further details, please contact Prices Division, Statistics Canada, Ottawa, Ontario K1A 0T6, telephone 613-951-9606, facsimile 613-951-1539, Internet address: [prices-prix@statcan.ca](mailto:prices-prix@statcan.ca).

# Appendix I

## Concordance table

Table 1  
Industrial product price indexes, by commodity and commodity aggregations

	System of National Accounts	Vector number
<b>Meat, fish and dairy products</b>	<b>09</b>	<b>v1574569</b>
<b>Meat products</b>	<b>09 14</b>	<b>v1574570</b>
<b>Primary meat products</b>	<b>09 14 01</b>	<b>v1574571</b>
Mutton and lamb, fresh or frozen	09 14 01 0112	v1574576
Fancy meat, fresh or frozen	09 14 01 0115	v1574581
Chickens, fresh or frozen	09 14 01 0121	v1574583
Turkeys, fresh or frozen	09 14 01 0122	v1574584
Beef and veal, fresh or frozen	09 14 01 0111	v1574572
Beef, carcasses and half carcasses	09 14 01 0111 10	v1574573
Ground beef, hamburger	09 14 01 0111 20	v1574574
Veal	09 14 01 0111 30	v1574575
Pork, fresh or frozen	09 14 01 0113	v1574577
Pork, fresh or frozen, domestic	09 14 01 0113 12	v1574578
Pork, fresh or frozen, export	09 14 01 0113 22	v1574579
Meat, cured	09 14 01 0130	v1574586
Meat cured, hams, smoked	09 14 01 0130 20	v1574588
Meat cured, bacon, smoked	09 14 01 0130 30	v1574589
Other cured meat	09 14 01 0130 40	v1574590
Meat preparation and ready cooked meat (canned or not)	09 14 01 0150	v1574591
Ready cooked meat, bovine and pork	09 14 01 0150 10	v1574592
Meat preparation and ready cooked meat, poultry	09 14 01 0150 20	v1574593
Sausage and similar products	09 14 01 0150 30	v1574594
Other meat preparations and ready cooked meat	09 14 01 0150 40	v1574595
Meat preparation and ready cooked meat, canned	09 14 01 0150 50	v1574596
<b>Meat by-products</b>	<b>09 14 02</b>	<b>v1574597</b>
Shortening	09 14 02 1220	v1574598
Lard	09 14 02 1230	v1574599
Sausage skins and similar meat casings	09 14 02 1443	v1574600
Processed tankage, land animal, for feeds	09 14 02 2804	v1574603
Animal oils and fat, crude, refined, and deodorized	09 14 02 3912	v1574604
Beef, veal, mutton and pork, fresh or frozen	09 14 91 0001	v1574605
Animal oils, fats and lard	09 14 91 0002	v1574606
Poultry, fresh or frozen	09 14 91 0003	v1574607
<b>Dairy products</b>	<b>09 15</b>	<b>v1574608</b>
<b>Fluid milk products</b>	<b>09 15 01</b>	<b>v1574609</b>
Cream, fresh	09 15 01 0519	v1574610
Milk, whole, fluid, processed	09 15 01 0521	v1574611
Milk, skim, fluid	09 15 01 0533	v1574612
<b>Industrial milk products</b>	<b>09 15 02</b>	<b>v1574613</b>
Butter	09 15 02 0522	v1574614
Cheese, other than whole milk	09 15 02 0524	v1574616
Skim milk, powdered	09 15 02 0525	v1574617
Ice cream and ice milk	09 15 02 0529	v1574621
Other dairy products	09 15 02 0530	v1574622
Cheese, cheddar and processed	09 15 91 0001	v1574624
<b>Fish products</b>	<b>09 16</b>	<b>v1574625</b>
<b>Primary fish products</b>	<b>09 16 01</b>	<b>v1574626</b>
Fish, smoked, salted, dried	09 16 01 0340	v1574638
Molluscs and crustaceans, including preparation, canned	09 16 01 0462	v1574639
Shellfish, other preparation, fresh or frozen	09 16 01 0463	v1574640
Fish whole or fillets, sticks, fresh or frozen	09 16 01 0320	v1574627
Fish fillets, steaks, groundfish and other, domestic	09 16 01 0320 11	v1574628
Fish fillets, steaks, groundfish and other, export	09 16 01 0320 12	v1574629
Fish frozen, salmon	09 16 01 0320 30	v1574630
Fish frozen, other	09 16 01 0320 20	v1574631

Table 1 – continued

## Industrial product price indexes, by commodity and commodity aggregations

	System of National Accounts	Vector number
Fish, canned including fish products	09 16 01 0330 20	v1574632
Fish canned, salmon, domestic	09 16 01 0330 11	v1574633
Fish canned, other, domestic	09 16 01 0330 21	v1574635
<b>Fish by-products</b>	<b>09 16 02</b>	<b>v1574641</b>
Fish canned, domestic	09 16 91 0330 01	v1574645
Fish canned, export	09 16 91 0330 02	v1574646
Fish canned, salmon	09 16 91 0330 10	v1574647
Fish canned, other	09 16 91 0330 20	v1574648
<b>Fruit, vegetable, feeds and other food products</b>	<b>10</b>	<b>v1574649</b>
<b>Fruit and vegetable preparations</b>	<b>10 17</b>	<b>v1574650</b>
<b>Fruit preparations</b>	<b>10 17 01</b>	<b>v1574651</b>
Fruit juices, unfermented, not concentrated	10 17 01 0740	v1574654
Fruits and berries, canned	10 17 01 0781	v1574657
<b>Vegetable preparations</b>	<b>10 17 02</b>	<b>v1574660</b>
Vegetables, dried	10 17 02 0932	v1574664
Vegetables and preparations canned	10 17 02 0950	v1574665
Other vegetable preparations, including preserves not canned	10 17 02 0980	v1574666
Pickles, relishes, other sauces	10 17 02 0991	v1574667
<b>Other fruit and vegetable preparations</b>	<b>10 17 03</b>	<b>v1574668</b>
Soups, canned	10 17 03 1410	v1574671
Precooked food preparations, frozen	10 17 03 1414	v1574673
Fruits and preparations, canned	10 17 91 0001	v1574675
Fruits and berries	10 17 91 0002	v1574676
Soups and infant junior foods, canned	10 17 91 0003	v1574677
Condiments and sauces	10 17 91 0004	v1574678
<b>Feeds</b>	<b>10 18</b>	<b>v1574679</b>
<b>Oil meals and cakes</b>	<b>10 18 01</b>	<b>v1574680</b>
Other oil seeds cake and meals	10 18 01 1531	v1574681
<b>Prepared feeds</b>	<b>10 18 02</b>	<b>v1574683</b>
Dog and cat feeds	10 18 02 1593	v1574689
Complete feeds, farm domesticated animals	10 18 02 1591	v1574684
Complete feeds, dairy and beef cattle	10 18 02 1591 10	v1574685
Complete feeds, swine	10 18 02 1591 20	v1574686
Complete feeds, poultry	10 18 02 1591 30	v1574687
<b>Feed additives and all other feeds</b>	<b>10 18 03</b>	<b>v1574691</b>
Feeds, grain origin, not elsewhere specified	10 18 03 1521	v1574692
Micro premixes	10 18 03 1581	v1574694
Other feed supplements	10 18 03 1583	v1574696
<b>Flour, wheat, meal and other cereals</b>	<b>10 19</b>	<b>v1574697</b>
Wheat flour	10 19 00 0631	v1574698
Wheat flour, hard	10 19 00 0631 10	v1574699
Wheat flour, soft	10 19 00 0631 20	v1574700
Wheat flour, durum	10 19 00 0631 30	v1574701
Whole wheat and graham flour	10 19 00 0631 40	v1574702
<b>Breakfast cereal and bakery products</b>	<b>10 20</b>	<b>v1574705</b>
<b>Prepared cereal foods</b>	<b>10 20 01</b>	<b>v1574706</b>
Breakfast cereal foods	10 20 01 0645	v1574707
Prepared cake and similar mixes	10 20 01 0646	v1574708
<b>Bakery products</b>	<b>10 20 02</b>	<b>v1574709</b>
Bread and rolls	10 20 02 0640	v1574710
Other bakery products, packaged	10 20 02 0642	v1574712
Other bakery products, frozen	10 20 02 0642 10	v1574713
Other bakery products, not frozen	10 20 02 0642 20	v1574714
<b>Sugar</b>	<b>10 21</b>	<b>v1574716</b>
<b>Miscellaneous food products</b>	<b>10 22</b>	<b>v1574718</b>
<b>Chocolate-based products</b>	<b>10 22 01</b>	<b>v1574719</b>
Chocolate confectionery	10 22 01 1042	v1574720
<b>Sugar and other confectionery</b>	<b>10 22 02</b>	<b>v1574724</b>
Chewing gum	10 22 02 1041	v1574726
Sugar candy, seasonal novelties, licorice	10 22 02 1043	v1574727
<b>Coffee and tea preparations</b>	<b>10 22 03</b>	<b>v1574731</b>
Coffee, roasted or ground	10 22 03 1122	v1574732
Instant coffee, extracts and preparations	10 22 03 1123	v1574733
Tea, tea bags, tea extracts and preparations	10 22 03 1131	v1574734
<b>Vegetable oils, crude</b>	<b>10 22 04</b>	<b>v1574735</b>
Canola oil, crude	10 22 04 3916	v1574737
<b>Vegetable oils, refined</b>	<b>10 22 05</b>	<b>v1574739</b>
Margarine	10 22 05 1210	v1574740
Other vegetable oils and mixtures, deodorized	10 22 05 3949	v1574744
<b>Grain food preparations for human consumption</b>	<b>10 22 06</b>	<b>v1574745</b>

Table 1 – continued

## Industrial product price indexes, by commodity and commodity aggregations

	System of National Accounts	Vector number
<b>Other food products and preparations</b>	<b>10 22 07</b>	<b>v1574750</b>
Pasta products (macaroni, etcetera)	10 22 07 0643	v1574752
Fruit, sugar butters and spreads	10 22 07 1446	v1574761
Other food and beverage preparations	10 22 07 1450	v1574762
Other confectionery	10 22 91 0001	v1574763
Coffee, roasted and ground or prepared	10 22 91 0003	v1574765
Maple sugar and syrup	10 22 91 0004	v1574766
<b>Beverages</b>	<b>11</b>	<b>v1574767</b>
<b>Soft drinks</b>	<b>11 23</b>	<b>v1574768</b>
Non alcoholic beverages, carbonated	11 23 1711	v1574770
<b>Alcoholic beverages</b>	<b>11 24</b>	<b>v1574771</b>
Ale, lager, stout and porter	11 24 01 1721	v1574772
Alcoholic beverages, fermented, including wines	11 24 01 1729	v1574773
Alcoholic beverages, distilled	11 24 01 1730	v1574774
Whiskey, export	11 24 01 1730 12	v1574776
Whiskey, domestic and export	11 24 91 1730 10	v1574778
<b>Tobacco and tobacco products</b>	<b>12</b>	<b>v1574779</b>
<b>Tobacco processed, unmanufactured</b>	<b>12 25</b>	<b>v1574780</b>
<b>Cigarettes and tobacco, manufactured</b>	<b>12 26</b>	<b>v1574782</b>
Smoking tobacco	12 26 01 1831	v1574783
Cigarettes	12 26 01 1833	v1574785
<b>Rubber, leather and plastic fabricated products</b>	<b>13</b>	<b>v1574786</b>
<b>Tires and tubes</b>	<b>13 27</b>	<b>v1574787</b>
Passenger car tires and tubes, pneumatic	13 27 01 6211	v1574789
Highway type truck and bus tires and tubes	13 27 02 6212	v1574791
Off-highway type vehicle tires and tubes	13 27 02 6213	v1574792
<b>Tires and tubes, other</b>	<b>13 27 03</b>	<b>v1574793</b>
<b>Other rubber products</b>	<b>13 28</b>	<b>v1574797</b>
<b>Rubber hose, belt and belting</b>	<b>13 28 01</b>	<b>v1574798</b>
Hose and tubing, rubber and other materials	13 28 01 4281	v1574799
<b>Rubber heels, boots and shoes</b>	<b>13 28 02</b>	<b>v1574801</b>
Rubber and compositions soles and heels	13 28 02 4839	v1574802
Rubber and plastic waterproof footwear	13 28 02 7916	v1574803
<b>Other rubber products, not elsewhere specified</b>	<b>13 28 03</b>	<b>v1574804</b>
Rubber sheeting and shoe stock	13 28 91 0001	v1574810
<b>Plastic fabricated products</b>	<b>13 29</b>	<b>v1574811</b>
<b>Plastic pipes and pipe fittings</b>	<b>13 29 01</b>	<b>v1574812</b>
Plastic pipe, tubing and hosing	13 29 01 4822	v1574813
Plastic pipe, polyethylene	13 29 01 4822 10	v1574814
Pipe fittings, rubber or plastic	13 29 01 4834	v1574818
<b>Plastic film and sheeting</b>	<b>13 29 02</b>	<b>v1574821</b>
Polyethylene film, sheet, unsupported	13 29 02 4813	v1574822
Other plastic film, sheet and layflat tubing	13 29 02 4814	v1574823
<b>Other plastic fabricated materials</b>	<b>13 29 03</b>	<b>v1574824</b>
Laminated, reinforced and composite sheets	13 29 03 4815	v1574825
Plastic bags and shipping sacks	13 29 03 4851	v1574831
Disposable plastic cups, lids and tableware	13 29 03 4853	v1574836
Foamed and expanded plastics	13 29 03 4820	v1574827
Foamed and expanded plastics, polystyrene	13 29 03 4820 10	v1574828
Foamed and expanded plastics, polyurethane	13 29 03 4820 20	v1574829
Plastic containers and bottle caps	13 29 03 4852	v1574832
Plastic food containers	13 29 03 4852 10	v1574833
Plastic bottles	13 29 03 4852 20	v1574834
All other plastic containers and bottle caps	13 29 03 4852 30	v1574835
Plastic fittings, sheets and other	13 29 91 0001	v1574841
<b>Leather and leather products</b>	<b>13 30</b>	<b>v1574842</b>
<b>Leather tanneries</b>	<b>13 30 01</b>	<b>v1574843</b>
<b>Leather footwear</b>	<b>13 30 02</b>	<b>v1574846</b>
Work boots, slippers and house footwear	13 30 02 7914	v1574850
Leather boots	13 30 02 7914 10	v1574851
Slippers	13 30 02 7914 20	v1574852
<b>Other leather products</b>	<b>13 30 03</b>	<b>v1574855</b>
Leather gloves and mittens excluding sport	13 30 03 7854	v1574857
<b>Textile products</b>	<b>14</b>	<b>v1574860</b>
<b>Yarns and man made fibres</b>	<b>14 31</b>	<b>v1574861</b>
<b>Yarns (including tire yarns) from man made fibre</b>	<b>14 31 01</b>	<b>v1574862</b>
Spun yarns, acrylic and cellulosic fibres	14 31 01 3627	v1574863

Table 1 – continued

## Industrial product price indexes, by commodity and commodity aggregations

	System of National Accounts	Vector number
Filament yarn, stretch, nylon	14 31 01 3631	v1574865
<b>Man made fibres</b>	<b>14 31 02</b>	<b>v1574871</b>
<b>Other yarns and man made fibres</b>	<b>14 31 03</b>	<b>v1574878</b>
Woollen yarns and wool waste	14 31 03 3621	v1574879
Yarns, silk, fibreglass	14 31 91 0001	v1574883
Man made staples fibres, tow and tops	14 31 91 0002	v1574884
Filament yarns	14 31 91 0003	v1574885
<b>Fabrics</b>	<b>14 32</b>	<b>v1574886</b>
<b>Broad woven fabrics (cotton, wool and synthetics)</b>	<b>14 32 01</b>	<b>v1574887</b>
<b>All other fabrics, not elsewhere specified</b>	<b>14 32 02</b>	<b>v1574900</b>
Warp knit fabrics	14 32 02 3681	v1574901
Pile fabrics, broad knitted	14 32 02 3683	v1574902
Double knit fabrics	14 32 02 3684	v1574903
Other broad knitted fabrics	14 32 02 3685	v1574904
Narrow fabrics	14 32 02 3695	v1574908
Fabrics, broadwoven, wool, hair and mix	14 32 91 0002	v1574912
Fabric, woven, textile fibres	14 32 91 0003	v1574913
Fabrics, broadwoven, mix and blends	14 32 91 0004	v1574914
Fabrics, knitted	14 32 91 0005	v1574915
<b>Other textiles products</b>	<b>14 33</b>	<b>v1574916</b>
<b>Rope, twine and other thread products</b>	<b>14 33 01</b>	<b>v1574917</b>
Thread, of man-made fibres	14 33 01 3652	v1574919
Other twine, cordage and rope	14 33 01 3657	v1574920
<b>Carpets, mats and rugs</b>	<b>14 33 02</b>	<b>v1574921</b>
Carpets in rolls	14 33 02 8411	v1574923
<b>Household textile products</b>	<b>14 33 03</b>	<b>v1574925</b>
Other textile bedding	14 33 03 8416	v1574929
<b>Other products of textile materials, not elsewhere specified</b>	<b>14 33 04</b>	<b>v1574933</b>
Tarpaulins and other covers	14 33 04 3717	v1574941
Textile surgical and medical supplies	14 33 04 3722	v1574945
Other textile end products including bags	14 33 04 3724	v1574946
Papermakers' fabrics	14 33 04 3693	v1574936
Blankets, bed sheets, towels and cloths	14 33 91 0001	v1574950
Other household textiles	14 33 91 0002	v1574951
Laces and other textile products	14 33 91 0003	v1574952
<b>Knitted products and clothing</b>	<b>15</b>	<b>v1574953</b>
<b>Hosiery and knitted wear</b>	<b>15 34</b>	<b>v1574954</b>
<b>Hosiery</b>	<b>15 34 01</b>	<b>v1574955</b>
Hosiery, for women and girls	15 34 01 7840	v1574957
<b>Knitted wear</b>	<b>15 34 02</b>	<b>v1574958</b>
Other knit clothing, for men and boys	15 34 02 7815	v1574959
Underwear, for men and boys	15 34 02 7817	v1574960
Knit sweaters, blouses, tops, for women	15 34 02 7836	v1574964
<b>Clothing and accessories</b>	<b>15 35</b>	<b>v1574968</b>
<b>Clothing</b>	<b>15 35 01</b>	<b>v1574969</b>
Dress suits and blazers, for men and boys	15 35 01 7812	v1574971
Shirts, unknitted, for men and boys	15 35 01 7814	v1574975
Suits and sport suits, for women	15 35 01 7832	v1574981
Slacks and shorts, for women	15 35 01 7834	v1574983
Skirts, not knitted, for women	15 35 01 7835	v1574984
Underwear, for women	15 35 01 7838	v1574985
Sleepwear, for women	15 35 01 7839	v1574986
Other gloves and mittens, fabric and leather	15 35 01 7853	v1574988
Uniforms, occupational clothing	15 35 01 7862	v1574990
Bathing suits and beach apparel	15 35 01 7863	v1574991
Other apparel, knitted, not knitted	15 35 01 7865	v1574992
Pants, jeans and shorts, for men and boys	15 35 01 7813	v1574972
Pants, jeans, for men and boys	15 35 01 7813 10	v1574973
Pants, other, for men and boys	15 35 01 7813 20	v1574974
<b>Apparel accessories</b>	<b>15 35 02</b>	<b>v1574993</b>
Unfinished apparel and tailor's supplies	15 35 02 3723	v1574994
Foundation garments	15 35 02 7855	v1574995
<b>Fur apparel and furs</b>	<b>15 35 03</b>	<b>v1575000</b>
Fur apparel	15 35 03 7851	v1575002

Table 1 – continued

Industrial product price indexes, by commodity and commodity aggregations

	System of National Accounts	Vector number
<b>Lumber and other wood products</b>	<b>16</b>	<b>v1575003</b>
<b>Lumber and timber</b>	<b>16 36</b>	<b>v1575004</b>
<b>Lumber and ties</b>	<b>16 36 01</b>	<b>v1575005</b>
Lumber and ties, hardwood	16 36 01 3311	v1575006
Lumber and ties, softwood	16 36 01 3312	v1575009
Lumber, softwood, Atlantic Region	16 36 01 3312 10	v1575010
Lumber, softwood, Quebec	16 36 01 3312 20	v1575011
Lumber, softwood, Ontario	16 36 01 3312 30	v1575012
Lumber, softwood, Prairie Region	16 36 01 3312 40	v1575013
Lumber, softwood, spruce-pine-fir, British Columbia Interior	16 36 01 3312 51	v1575014
Lumber, softwood, Douglas fir, British Columbia Interior	16 36 01 3312 52	v1575015
Lumber, softwood, hemlock, British Columbia Interior	16 36 01 3312 53	v1575016
Lumber, softwood, western red cedar, British Columbia Interior	16 36 01 3312 54	v1575017
Lumber, softwood, Douglas fir, British Columbia Coast	16 36 01 3312 61	v1575019
Lumber, softwood, hemlock/fir, British Columbia Coast	16 36 01 3312 62	v1575020
Lumber, softwood, western red cedar, British Columbia Coast	16 36 01 3312 63	v1575021
<b>Other lumber products</b>	<b>16 36 02</b>	<b>v1575023</b>
Preserved or treated wood	16 36 02 3395	v1575024
Lumber, softwood, British Columbia	16 36 91 3312 10	v1575025
Lumber, softwood, British Columbia Interior	16 36 91 3312 20	v1575026
Lumber, softwood, British Columbia Coast	16 36 91 3312 30	v1575027
Lumber, softwood, Douglas fir, British Columbia	16 36 91 3312 40	v1575028
Lumber, softwood, hemlock/fir, British Columbia	16 36 91 3312 50	v14137944
Lumber, softwood, western red cedar, British Columbia	16 36 91 3312 60	v1575030
Lumber, softwood, East of the Rockies	16 36 91 3312 70	v1575031
Lumber, softwood, domestic	16 36 99 3312 10	v1575036
Lumber, softwood, export	16 36 99 3312 20	v1575037
<b>Veneer and plywood</b>	<b>16 37</b>	<b>v1575038</b>
<b>Veneer and plywood, hardwood</b>	<b>16 37 01</b>	<b>v1575039</b>
Plywood, birch	16 37 01 3351	v1575043
Plywood, hardwood excluding birch	16 37 01 3352	v1575044
Veneer, hardwood	16 37 01 3342	v1575040
Veneer, hardwood, domestic	16 37 01 3342 10	v1575041
Veneer, hardwood, export	16 37 01 3342 20	v1575042
<b>Veneer and plywood, softwood</b>	<b>16 37 02</b>	<b>v1575046</b>
Veneer, softwood	16 37 02 3345	v1575047
Plywood, Douglas fir	16 37 02 3355	v1575048
Plywood, softwood excluding Douglas fir	16 37 02 3356	v1575049
<b>Other wood fabricated materials</b>	<b>16 38</b>	<b>v1575050</b>
<b>Sash, door and other millwork products</b>	<b>16 38 01</b>	<b>v1575051</b>
Doors, wooden	16 38 01 3361	v1575052
Windows and sash, door, window frames	16 38 01 3362	v1575053
Flooring, wooden, construction type	16 38 01 3364	v1575055
Kitchen units or cabinets	16 38 01 3366	v1575057
Prefabricated building, wood frame	16 38 01 3371	v1575061
<b>Wooden box, coffins and other wood - end products</b>	<b>16 38 02</b>	<b>v1575062</b>
Particle board and waferboard	16 38 02 3358	v1575071
Pallets, skids, bins, crates, wooden	16 38 02 3377	v1575072
Caskets, coffins and other mortician's goods	16 38 02 9419	v1575080
Pulpwood chips	16 38 02 2325	v1575063
Pulpwood chips, Atlantic Region	16 38 02 2325 10	v1575064
Pulpwood chips, Quebec	16 38 02 2325 20	v1575065
Pulpwood chips, British Columbia Interior	16 38 02 2325 50	v1575068
Pulpwood chips, British Columbia Coast	16 38 02 2325 60	v1575069
Shakes and shingles	16 38 02 3392	v1575074
Shakes and shingles, domestic	16 38 02 3392 10	v1575075
Shakes and shingles, export	16 38 02 3392 20	v1575076
Millwork (woodwork)	16 38 91 0001	v1575081
Containers, closures and wood pallets	16 38 91 0002	v1575082
Pulpwood chips, East of the Rockies	16 38 91 0003	v1575083
Pulpwood chips, British Columbia	16 38 91 0004	v1575084
<b>Furniture and fixtures</b>	<b>17</b>	<b>v1575085</b>
<b>Household furniture</b>	<b>17 39 01</b>	<b>v1575086</b>
Household type furniture, wooden	17 39 01 7411	v1575087
Household type furniture, upholstered	17 39 01 7413	v1575089
<b>Office furniture</b>	<b>17 39 02</b>	<b>v1575091</b>
Office furniture record equipment, wood	17 39 02 7414	v1575092
Office furniture record equipment, metal	17 39 02 7415	v1575093
Other special purpose furniture	17 39 02 7418	v1575094



Table 1 – continued

## Industrial product price indexes, by commodity and commodity aggregations

	System of National Accounts	Vector number
<b>Other furniture and fixtures</b>	<b>17 39 03</b>	<b>v1575095</b>
Bedsprings and mattresses	17 39 03 7421	v1575098
Office furniture record equipment	17 39 91 0001	v1575100
<b>Pulp and paper products</b>	<b>18</b>	<b>v1575101</b>
<b>Pulp</b>	<b>18 40</b>	<b>v1575102</b>
<b>Wood pulp, sulphate</b>	<b>18 40 01</b>	<b>v1575103</b>
Wood pulp, sulphate, bleached	18 40 01 3412	v1575104
Wood pulp, sulphate, hardwood, domestic	18 40 01 3412 11	v1575105
Wood pulp, sulphate, hardwood, export	18 40 01 3412 12	v1575106
Wood pulp, sulphate, softwood, domestic	18 40 01 3412 21	v1575107
Wood pulp, sulphate, softwood, export	18 40 01 3412 22	v1575108
<b>Wood pulp, sulphite</b>	<b>18 40 02</b>	<b>v1575110</b>
Wood pulp, sulphite, bleached	18 40 02 3414	v1575111
<b>Wood pulp, other</b>	<b>18 40 03</b>	<b>v1575115</b>
Wood pulp, sulphate, bleached, domestic	18 40 91 3412 10	v1575118
Wood pulp, sulphate, bleached, export	18 40 91 3412 20	v1575119
<b>Newsprint and other paper stock</b>	<b>18 41</b>	<b>v1575120</b>
<b>Newsprint and other paper for printing</b>	<b>18 41 01</b>	<b>v1575121</b>
Newsprint paper	18 41 01 3511	v1575122
Newsprint paper, domestic	18 41 01 3511 10	v1575123
Newsprint paper, export	18 41 01 3511 20	v1575124
Printing and specialty paper, wood-free	18 41 01 3519	v1575125
Printing and specialty paper, wood-free, domestic	18 41 01 3519 10	v1575126
Printing and specialty paper, groundwood	18 41 01 3520	v1575128
Printing and specialty paper, groundwood, domestic	18 41 01 3520 10	v1575129
Printing and specialty paper, groundwood, export	18 41 01 3520 20	v1575130
<b>Paperboard and building board</b>	<b>18 41 02</b>	<b>v1575131</b>
Boxboard and other related boards	18 41 02 3563	v1575138
Building paper, not coated	18 41 02 3571	v1575139
Building paper, coated	18 41 02 3572	v1575140
Liner board	18 41 02 3561	v1575132
Liner board, domestic	18 41 02 3561 10	v1575133
Corrugating container board	18 41 02 3562	v1575135
Corrugating container board, domestic	18 41 02 3562 10	v1575136
<b>Other converted paper products</b>	<b>18 41 03</b>	<b>v1575143</b>
Writing and reproduction paper	18 41 03 3521	v1575144
Wrapping and converting papers	18 41 03 3541	v1575147
Wrapping and converting paper, domestic	18 41 03 3541 10	v1575148
Wrapping and converting paper, export	18 41 03 3541 20	v1575149
Paperboard	18 41 91 0001	v1575150
Building board	18 41 91 0002	v1575151
<b>Paper products</b>	<b>18 42</b>	<b>v1575152</b>
<b>Boxes, bags and other paper containers</b>	<b>18 42 01</b>	<b>v1575153</b>
Paper bags, printed or plain	18 42 01 3111	v1575154
Multi-wall shipping sacks	18 42 01 3112	v1575155
Folding boxes, including set-up boxes	18 42 01 3114	v1575156
Corrugated boxes and cartons	18 42 01 3115	v1575157
<b>Paper consumer products</b>	<b>18 42 02</b>	<b>v1575160</b>
Paper towels	18 42 02 3123	v1575162
Toilet paper	18 42 02 3124	v1575163
Facial tissue	18 42 02 3125	v1575164
Paper table napkins, table cloths	18 42 02 3127	v1575166
<b>Other paper products</b>	<b>18 42 03</b>	<b>v1575167</b>
Moulded pulp products	18 42 03 3120	v1575169
Paper plates, drinking cups	18 42 03 3121	v1575170
Envelopes, printed or plain	18 42 03 3129	v1575172
Gummed paper and tape	18 42 03 3595	v1575179
Converted paper, treated	18 42 03 3596	v1575180
Converted aluminum foil	18 42 03 4681	v1575185
Loose leaf binders and parts	18 42 03 9015	v1575188
Converted paper, gummed waxed or printed	18 42 91 0001	v1575192
Office and stationary supplies	18 42 91 0002	v1575193
<b>Printing and publishing</b>	<b>19</b>	<b>v1575194</b>
<b>Printing and publishing matter</b>	<b>19 43 01</b>	<b>v1575195</b>
Newspapers	19 43 01 8910	v1575196
Magazines and periodicals	19 43 01 8920	v1575197
<b>Commercial printing</b>	<b>19 43 02</b>	<b>v1575202</b>
Tags and labels, printed or plain	19 43 02 3122	v1575203
Newspaper, magazines and periodicals	19 43 91 0001	v1575210
Books, pamphlets, maps and pictures	19 43 91 0002	v1575211

Table 1 – continued

Industrial product price indexes, by commodity and commodity aggregations

	System of National Accounts	Vector number
<b>Primary metal products</b>	<b>20</b>	<b>v1575212</b>
<b>Iron and steel products</b>	<b>20 45</b>	<b>v1575213</b>
<b>Primary steel products</b>	<b>20 45 01</b>	<b>v1575214</b>
Sheet, strip and plate, carbon steel, hot rolled	20 45 01 4434	v1575233
Sheet, strip and plate, alloy steel	20 45 01 4435	v1575234
Flat iron and steel, carbon steel, cold reduced	20 45 01 4436	v1575235
Sheet and strip, steel, tin or coated with zinc	20 45 01 4438	v1575236
Other steel sheet and strip, coated	20 45 01 4439	v1575237
Concrete reinforcing bars including fabricated	20 45 01 4425	v1575224
Concrete reinforcing bars, not fabricated	20 45 01 4425 10	v1575225
Other bars and rods, carbon steel, including fabricated	20 45 01 4427	v1575227
Other bars and rods, carbon steel, hot rolled	20 45 01 4427 10	v1575228
Other bars and rods, carbon steel, cold finished	20 45 01 4427 20	v1575229
Bars and rods, alloy steel	20 45 01 4429	v1575230
Bars and rods, alloy steel, hot rolled	20 45 01 4429 10	v1575231
Bars and rods, alloy steel, cold finished	20 45 01 4429 20	v1575232
<b>Steel pipe and tubing</b>	<b>20 45 02</b>	<b>v1575240</b>
Mechanical steel tubing	20 45 02 4452	v1575241
Other pipe and tubing, carbon and alloy steel	20 45 02 4454	v1575242
Line pipe, transport of natural gas and oil	20 45 02 4456	v1575243
<b>Iron and steel foundries</b>	<b>20 45 03</b>	<b>v1575245</b>
Steel castings	20 45 03 4493	v1575246
Grey iron and municipal castings	20 45 03 4495	v1575248
Other iron castings, including engine blocks	20 45 03 4499	v1575251
Iron and steel pipe fittings	20 45 03 4674	v1575252
Ferro-alloys	20 45 91 0001	v1575253
Pig iron and steel ingots	20 45 91 0002	v1575254
Steel blooms, billets and slabs	20 45 91 0003	v1575255
Steel bars and rods	20 45 91 0004	v1575256
Cast iron pipe and steel pipe fittings	20 45 91 0005	v1575257
Bars, hot rolled, steel	20 45 91 0006	v1575258
Bars, cold finished, steel	20 45 91 0007	v1575259
Sheet and strip in various types	20 45 91 0008	v1575260
Iron casting and steel pipe fittings	20 45 91 0009	v1575261
<b>Aluminum products</b>	<b>20 46</b>	<b>v1575262</b>
<b>Primary aluminum products</b>	<b>20 46 01</b>	<b>v1575263</b>
<b>Secondary aluminum products</b>	<b>20 46 02</b>	<b>v1575268</b>
<b>Manufactured aluminum products</b>	<b>20 46 03</b>	<b>v1575271</b>
Aluminum castings	20 46 03 4528	v1575272
Aluminum: structural shapes, extrusions and forgings	20 46 03 4529	v1575273
Aluminum and aluminum alloys, castings	20 46 91 0001	v1575278
<b>Copper and copper alloy products</b>	<b>20 47</b>	<b>v1575279</b>
<b>Primary copper products</b>	<b>20 47 01</b>	<b>v1575280</b>
Copper and copper alloys, in primary forms	20 47 01 4511	v1575281
<b>Secondary copper products</b>	<b>20 47 02</b>	<b>v1575282</b>
<b>Manufactured copper products</b>	<b>20 47 03</b>	<b>v1575287</b>
Bare copper wire and cable, unalloy	20 47 03 4535	v1575289
Copper products castings, rolled and extruded	20 47 91 0001	v1575292
Copper alloy products, castings, rolled and extruded	20 47 91 0002	v1575293
<b>Nickel products</b>	<b>20 48</b>	<b>v1575294</b>
<b>Other non-ferrous metal products</b>	<b>20 49</b>	<b>v1575299</b>
<b>Primary refined non-ferrous metals</b>	<b>20 49 01</b>	<b>v1575300</b>
Refined zinc including secondary	20 49 01 2560	v1575302
Gold and gold alloys in primary forms	20 49 01 2563	v1575304
Silver and platinum	20 49 01 2564	v1575305
Other non-ferrous metal refinery shapes	20 49 01 2570	v1575309
<b>Secondary metals alloyed (non-ferrous)</b>	<b>20 49 03</b>	<b>v1575323</b>
<b>Manufactured products, other non-ferrous metals</b>	<b>20 49 04</b>	<b>v1575326</b>
Precious metal basic manufactured shapes	20 49 04 4550	v1575327
Precious metal and alloys primary forms	20 49 91 0001	v1575336
Other non-ferrous base metals	20 49 91 0002	v1575337
<b>Metal fabricated products</b>	<b>21</b>	<b>v1575338</b>
<b>Boilers, tanks and plates</b>	<b>21 50</b>	<b>v1575339</b>
<b>Power boilers and parts</b>	<b>21 50 01</b>	<b>v1575340</b>
<b>Tanks and plates</b>	<b>21 50 02</b>	<b>v1575343</b>
Tanks	21 50 02 4621	v1575345
<b>Fabricated structural metal products</b>	<b>21 51</b>	<b>v1575346</b>
Structural shapes, steel including fabricated	21 51 01 4475	v1575348
<b>Prefabricated metal building and structure</b>	<b>21 51 02</b>	<b>v1575349</b>

Table 1 – continued

**Industrial product price indexes, by commodity and commodity aggregations**

	System of National Accounts	Vector number
Prefabricated metal buildings	21 51 02 4687	v1575350
<b>Other fabricated structural metal products</b>	<b>21 51 03</b>	<b>v1575352</b>
Doors and windows, frames, metal	21 51 03 4611	v1575353
Doors and frames, metal	21 51 03 4611 10	v1575354
Windows and frames, metal	21 51 03 4611 20	v1575355
Other structural and architectural metal products	21 51 03 4619	v1575356
Architectural metal products	21 51 03 4619 10	v1575357
<b>Other metal fabricated products</b>	<b>21 52</b>	<b>v1575359</b>
<b>Stamped and pressed metal products</b>	<b>21 52 01</b>	<b>v1575360</b>
Roofing and siding, metal	21 52 01 4612	v1575361
Roof deck and flooring, metal	21 52 01 4614	v1575363
Culvert pipe, corrugated metal	21 52 01 4686	v1575366
<b>Cans and other metal containers</b>	<b>21 52 02</b>	<b>v1575368</b>
Cans, metal, food and non-food	21 52 02 4624	v1575370
<b>Wire and wire products</b>	<b>21 52 03</b>	<b>v1575372</b>
Wire, excluding barbed, uncoated, carbon steel	21 52 03 4462	v1575373
Wire, steel, coated	21 52 03 4464	v1575375
Bolts, nuts, screws, washers, fasteners	21 52 03 4641	v1575383
Nails, tacks and staples	21 52 03 4642	v1575384
Welding electrodes and wires	21 52 03 4661	v1575386
Other steel wire and wire rope	21 52 03 4466	v1575376
<b>Hardware, tool and cutlery</b>	<b>21 52 04</b>	<b>v1575387</b>
Builders' hardware	21 52 04 4643	v1575388
Dies, moulds and cutting and forming tools	21 52 04 5244	v1575391
Edge tools and garden implements, hand	21 52 04 7513	v1575392
<b>Heating equipment</b>	<b>21 52 05</b>	<b>v1575394</b>
Heating boilers and parts	21 52 05 6511	v1575395
Warm air furnaces, all types	21 52 05 6513	v1575397
Parts for heating equipment	21 52 05 6526	v1575401
<b>Plumbing fixtures and valves, metal</b>	<b>21 52 06</b>	<b>v1575403</b>
Valves, iron and steel body	21 52 06 4671	v1575404
Valves, non-ferrous metal	21 52 06 4672	v1575405
Plumbing fixtures, metal or metal-enamelled	21 52 06 6711	v1575408
Plumbing fixtures and fittings, plastic	21 52 06 6714	v1575409
<b>Other metal fabricated products not elsewhere specified</b>	<b>21 52 07</b>	<b>v1575410</b>
Sheet metal shapes, sidings and fittings	21 52 07 0001	v1575423
Kitchen utensils	21 52 07 0002	v1575424
Wire and wire rope, of steel	21 52 07 0003	v1575425
Wire fencing, screening and netting	21 52 07 0004	v1575426
Bolts, nuts, screws, washers	21 52 07 0005	v1575427
Heating equipment, warm air, excluding ducts	21 52 07 0006	v1575428
Fuel burning equipment	21 52 07 0007	v1575429
Valves	21 52 07 0008	v1575430
Pipe fittings, plumbing fixtures, metal	21 52 07 0009	v1575431

Table 1 – continued

## Industrial product price indexes, by commodity and commodity aggregations

	System of National Accounts	Vector number
<b>Machinery and equipment</b>	<b>22</b>	<b>v1575432</b>
<b>Agricultural machinery</b>	<b>22 53</b>	<b>v1575433</b>
<b>Tractors and parts</b>	<b>22 53 01</b>	<b>v1575434</b>
Crawlers tractors and accessories	22 53 01 5514	v1575436
<b>Other agricultural machinery</b>	<b>22 53 02</b>	<b>v1575439</b>
Other agricultural machinery and equipment and parts	22 53 02 5428	v1575450
Other agricultural production machinery and equipment	22 53 02 5414	v1575441
Haying machinery, swathers, windrowers	22 53 02 5415	v1575445
<b>Other industrial machinery</b>	<b>22 54</b>	<b>v1575451</b>
<b>Material handling equipment</b>	<b>22 54 02</b>	<b>v1575454</b>
Conveyors and conveying systems, including elevator and parts	22 54 02 5111	v1575455
Hoisting machinery and parts	22 54 02 5131	v1575456
Industrial trucks, tractors and parts	22 54 02 5141	v1575457
Other material handling equipment and parts	22 54 02 5194	v1575458
<b>Printing and publishing machinery and equipment</b>	<b>22 54 03</b>	<b>v1575459</b>
<b>Metal working machinery and equipment</b>	<b>22 54 04</b>	<b>v1575463</b>
<b>Construction machinery and equipment</b>	<b>22 54 05</b>	<b>v1575466</b>
Mobile earth moving and allied equipment, attachments and parts	22 54 05 5220	v1575467
Mixing and paving equipment (concrete, asphalt)	22 54 05 5225	v1575468
<b>Other general purpose machinery and equipment</b>	<b>22 54 06</b>	<b>v1575470</b>
Ball bearings, roller bearings	22 54 06 5042	v1575472
Hydraulic power transmission equipment	22 54 06 5044	v1575474
Mechanical power transmission equipment	22 54 06 5045	v1575475
Industrial furnaces, kilns and ovens	22 54 06 5050	v1575476
Fans and blowers, industrial, and parts	22 54 06 5074	v1575479
Packaging machinery and parts	22 54 06 5091	v1575483
Other machinery classified by function and parts	22 54 06 5097	v1575485
Refrigerated enclosures	22 54 06 6536	v1575489
Other air conditioning and refrigeration equipment	22 54 06 6543	v1575492
Parts, air conditioning and refrigeration equipment	22 54 06 6544	v1575493
Scales and balances	22 54 06 7066	v1575497
Industrial pumps	22 54 06 5080 10	v1575481
Pumps, household use	22 54 06 5080 20	v1575482
Fans and power ventilators, electric	22 54 06 6920	v1575494
<b>Other specialized machinery and equipment</b>	<b>22 54 07</b>	<b>v1575500</b>
Woodland log handling and tree harvesting equipment and parts	22 54 07 5191	v1575501
Rock drilling and earth boring machinery and parts	22 54 07 5211	v1575502
Mining, quarrying and ore dressing machinery and parts	22 54 07 5214	v1575503
Sawmill and wood working machinery and parts	22 54 07 5251	v1575507
Food products industrial machinery and equipment	22 54 07 5281	v1575511
Other special industrial machinery and equipment and parts	22 54 07 5298	v1575516
Water and sewage treatment equipment	22 54 07 7215	v1575517
Motor vehicle maintenance and repair equipment including aircraft	22 54 07 7313	v1575519
Rubber, plastic working machinery and equipment	22 54 07 5294	v1575512
Machinery for plastic industry	22 54 07 5294 20	v1575514
<b>Office machines and equipment</b>	<b>22 54 08</b>	<b>v1575521</b>
Mechanical power transmission equipment	22 54 91 0001	v1575530
Pumps, compressors and blowers	22 54 91 0002	v1575531
Conveyors, escalator, elevator and hoist machinery	22 54 91 0003	v1575532
Industrial trucks, tractors, trailers	22 54 91 0004	v1575533
Machinery industrial specified and special purpose	22 54 91 0005	v1575534
Air conditioning equipment	22 54 91 0007	v1575536
<b>Motor vehicles and other transport equipment</b>	<b>23</b>	<b>v1575537</b>
<b>Motor vehicles</b>	<b>23 55</b>	<b>v1575538</b>
<b>Automobiles, trucks and buses</b>	<b>23 55 01</b>	<b>v1575539</b>
Buses and bus chassis	23 55 01 5824	v1575567
Passenger automobiles, excluding passenger vans	23 55 01 5811	v1575540
Trucks, chassis, tractors, commercial	23 55 01 5813	v1575557
Trucks, heavy, domestic	23 55 01 5813 12	v1575560
<b>Other motor vehicles</b>	<b>23 55 02</b>	<b>v1575569</b>
Mobiles homes	23 55 02 5833	v1575570
<b>Commercial trailers and vehicles, not elsewhere specified</b>	<b>23 55 03</b>	<b>v1575574</b>
Commercial trailers and semi-trailers	23 55 03 5830	v1575575
Non-commercial trailers	23 55 03 5834	v1575576
Automobiles, domestic	23 55 91 5811 05	v1575582
Automobiles, export	23 55 91 5811 06	v1575583
Automobiles, good purchased for resale	23 55 91 5811 07	v1575584
Canadian market, North American cars	23 55 91 5811 08	v1575585
Canadian market, North American station wagons	23 55 91 5811 09	v1575586

Table 1 – continued

## Industrial product price indexes, by commodity and commodity aggregations

	System of National Accounts	Vector number
Canadian market, North American sub-compacts	23 55 91 5811 10	v1575587
Canadian market, North American compact-midsize	23 55 91 5811 11	v1575588
Canadian market, North American standards	23 55 91 5811 12	v1575589
Trucks, domestic	23 55 91 5813 04	v1575593
Trucks, export	23 55 91 5813 05	v1575594
Trucks, good purchased for resale	23 55 91 5813 06	v1575595
Canadian market, North American trucks	23 55 91 5813 07	v1575596
Canadian market, North American light trucks	23 55 91 5813 08	v1575597
Canadian market, North American medium trucks	23 55 91 5813 09	v1575598
Canadian market, North American heavy trucks	23 55 91 5813 10	v1575599
<b>Motor vehicle parts</b>	<b>23 56</b>	<b>v1575600</b>
<b>Truck, bus bodies and equipment</b>	<b>23 56 01</b>	<b>v1575601</b>
Bus bodies	23 56 01 5851	v1575602
Bodies for trucks and trailers	23 56 01 5852	v1575603
<b>Motor vehicles engines, electric equipment and parts</b>	<b>23 56 02</b>	<b>v1575606</b>
Motor vehicle engine parts	23 56 02 5866	v1575610
Engine filters and elements	23 56 02 5867	v1575613
Other auxiliary electrical equipment for internal combustion engine	23 56 02 6885	v1575620
<b>Other motor vehicles parts</b>	<b>23 56 03</b>	<b>v1575624</b>
Other rubber and plastic, auto parts, hard	23 56 03 4859	v1575625
Other motor vehicle fabrics and plastic accessories, soft	23 56 03 4860	v1575628
Steering suspension front axles and parts	23 56 03 5872	v1575634
Stampings, motor vehicles	23 56 03 5873	v1575637
Motor vehicle wheels and brakes	23 56 03 5874	v3860048
Radiators for motor vehicles	23 56 03 5876	v3860054
Mufflers, resonators, exhaust, for motor vehicles	23 56 03 5877	v1575649
Other motor vehicle parts, accessories	23 56 03 5879	v1575653
Motor vehicle engines and parts	23 56 91 0001	v1575658
Auxiliary electric equipment	23 56 91 0002	v1575659
<b>Other transport equipment</b>	<b>23 57</b>	<b>v1575660</b>
<b>Railway rolling stock and parts</b>	<b>23 57 02</b>	<b>v1575666</b>
Pleasure boats and sporting craft	23 57 03 5916	v1575677
Locomotives, cars and tenders, railway service	23 57 91 0001	v1575681

Table 1 – continued

## Industrial product price indexes, by commodity and commodity aggregations

	System of National Accounts	Vector number
<b>Electrical and communication products</b>	<b>24</b>	<b>v1575683</b>
<b>Appliances and receivers, household</b>	<b>24 58</b>	<b>v1575684</b>
<b>Major household appliances</b>	<b>24 58 01</b>	<b>v1575685</b>
Refrigerators and freezers, household	24 58 01 6534	v1575686
Domestic cooking stoves and ranges	24 58 01 6611	v1575687
<b>Small electrical appliances</b>	<b>24 58 02</b>	<b>v1575693</b>
Small electrical appliances for cooking	24 58 02 6613	v1575696
<b>Sound components, radio and television receiver</b>	<b>24 58 03</b>	<b>v1575700</b>
Household appliances	24 58 91 0001	v1575706
<b>Other electrical products</b>	<b>24 59</b>	<b>v1575707</b>
<b>Communication equipment</b>	<b>24 59 01</b>	<b>v1575708</b>
Radio and television broadcast and studio equipment	24 59 01 6316	v1575709
<b>Industrial electrical equipment</b>	<b>24 59 03</b>	<b>v1575726</b>
Power, distribution and other transformers	24 59 03 6861	v1575727
Transformer equipment	24 59 03 6861 10	v1575728
Power and distribution transformers	24 59 03 6861 20	v1575729
Industrial control equipment	24 59 03 6875	v1575733
<b>Electric wire and cable</b>	<b>24 59 04</b>	<b>v1575740</b>
Other insulated wires and cables	24 59 04 6814	v1575743
Wire and cables, insulated, not exceeding 1000 volts	24 59 04 6814 20	v1575745
Wires and cables, insulated, over 1000 volts	24 59 04 6814 30	v1575746
<b>Turbines, all types</b>	<b>24 59 05</b>	<b>v1575747</b>
<b>Electric motors and engines</b>	<b>24 59 06</b>	<b>v1575751</b>
Electric motors and generators	24 59 06 5032	v1575754
<b>All other electrical products, not elsewhere specified</b>	<b>24 59 07</b>	<b>v1575757</b>
Wet cell storage batteries and parts	24 59 07 6831	v1575764
Lighting fixtures, incandescent, portable	24 59 07 6841	v1575766
Lighting fixtures, fluorescent	24 59 07 6842	v1575767
Lighting fixtures, incandescent, for building	24 59 07 6843	v1575768
Street lighting fixtures	24 59 07 6845	v1575770
Lamps, incandescent, all sizes	24 59 07 6849	v1575772
Wiring devices	24 59 07 6876	v1575778
Radio and television broadcasting and transmission equipment	24 59 91 0001	v1575781
Engines, marine, electric turbines	24 59 91 0004	v1575784
Transformers and converters excluding telecommunication	24 59 91 0005	v1575785
Electrical industrial equipment	24 59 91 0006	v1575786
Electric light bulbs and tubes	24 59 91 0008	v1575788
Enclosed safety switches	24 59 91 0009	v1575789
Electric lighting fixtures	24 59 91 0010	v1575790
Switchgear and protective equipment	24 59 91 0012	v1575792
<b>Non-metallic mineral products</b>	<b>25</b>	<b>v1575793</b>
<b>Cement and concrete products</b>	<b>25 60</b>	<b>v1575794</b>
<b>Cement products</b>	<b>25 60 01</b>	<b>v1575795</b>
Cement, portland	25 60 01 4762	v1575797
Other masonry cement and mixes	25 60 01 4763	v1575798
<b>Concrete basic products</b>	<b>25 60 02</b>	<b>v1575800</b>
Concrete brick and building blocks	25 60 02 4766	v1575801
Pipe and fittings, concrete	25 60 02 4767	v1575802
Ready-mix concrete	25 60 03 4765	v1575806
Ready-mix concrete, Atlantic Region	25 60 03 4765 10	v1575807
Ready-mix concrete, Quebec	25 60 03 4765 20	v1575808
Ready-mix concrete, Ontario	25 60 03 4765 30	v1575809
Ready-mix concrete, Prairie Region	25 60 03 4765 40	v1575810
Ready-mix concrete, British Columbia	25 60 03 4765 50	v1575811
<b>Other non-metallic mineral products</b>	<b>25 61</b>	<b>v1575812</b>
<b>Clay Products</b>	<b>25 61 01</b>	<b>v1575813</b>
<b>Glass and glass products</b>	<b>25 61 02</b>	<b>v1575818</b>
Insulating units, glass	25 61 02 4750 20	v1575828
<b>Abrasive products</b>	<b>25 61 03</b>	<b>v1575832</b>
<b>Other non-metallic mineral products, not elsewhere specified</b>	<b>25 61 04</b>	<b>v1575838</b>
Refractory brick and similar shapes	25 61 04 4731	v1575840
Refractory cements, mortars	25 61 04 4732	v1575841
Gypsum wall board, lath and plaster	25 61 04 4792	v1575845
Lime	25 61 04 4795	v1575848
Refractories	25 61 91 0001	v1575850
Glass plate, sheet, wool	25 61 91 0002	v1575851
Glass containers and products	25 61 91 0003	v1575852
Asbestos products	25 61 91 0004	v1575853

Table 1 – continued

## Industrial product price indexes, by commodity and commodity aggregations

	System of National Accounts	Vector number
<b>Petroleum and coal products</b>	<b>26</b>	<b>v1575854</b>
<b>Gasoline and fuel oil</b>	<b>26 62</b>	<b>v1575855</b>
<b>Gasoline</b>	<b>26 62 01</b>	<b>v1575856</b>
Motor gasoline	26 62 01 4312	v1575857
Motor gasoline, regular unleaded, Atlantic Region	26 62 01 4312 11	v1575858
Motor gasoline, premium unleaded, Atlantic Region	26 62 01 4312 12	v1575859
Motor gasoline, midgrade unleaded, Atlantic Region	26 62 01 4312 13	v1575860
Motor gasoline, regular unleaded, Quebec	26 62 01 4312 21	v1575861
Motor gasoline, premium unleaded, Quebec	26 62 01 4312 22	v1575862
Motor gasoline, midgrade unleaded, Quebec	26 62 01 4312 23	v1575863
Motor gasoline, regular unleaded, Ontario	26 62 01 4312 31	v1575864
Motor gasoline, premium unleaded, Ontario	26 62 01 4312 32	v1575865
Motor gasoline, midgrade unleaded, Ontario	26 62 01 4312 33	v1575866
Motor gasoline, regular unleaded, Prairie Region	26 62 01 4312 41	v1575867
Motor gasoline, premium unleaded, Prairie Region	26 62 01 4312 42	v1575868
Motor gasoline, midgrade unleaded, Prairie Region	26 62 01 4312 43	v1575869
Motor gasoline, regular unleaded, British Columbia	26 62 01 4312 51	v1575870
Motor gasoline, premium unleaded, British Columbia	26 62 01 4312 52	v1575871
Motor gasoline, midgrade unleaded, British Columbia	26 62 01 4312 53	v1575872
<b>Fuel oils and other fuel</b>	<b>26 62 02</b>	<b>v1575873</b>
Aviation, turbo fuel and gasoline	26 62 02 4321	v1575874
Turbo fuel, A, Ontario	26 62 02 4321 31	v1575879
Diesel fuel	26 62 02 4322	v1575886
Diesel fuel, Atlantic Region	26 62 02 4322 10	v1575887
Diesel fuel, Quebec	26 62 02 4322 20	v1575888
Diesel fuel, Ontario	26 62 02 4322 30	v1575889
Diesel fuel, Prairie Region	26 62 02 4322 40	v1575890
Diesel fuel, British Columbia	26 62 02 4322 50	v1575891
Stove and light fuel oils	26 62 02 4323	v1575892
Stove oil, Ontario	26 62 02 4323 31	v1575897
Light fuel oil, Ontario	26 62 02 4323 32	v1575898
Stove oil, Quebec	26 62 02 4323 21	v1575895
Light fuel oil, Quebec	26 62 02 4323 22	v1575896
Stove oil, Atlantic Region	26 62 02 4323 11	v1575893
Light fuel oil, Atlantic Region	26 62 02 4323 12	v1575894
Stove oil, British Columbia	26 62 02 4323 51	v1575901
Light fuel oil, British Columbia	26 62 02 4323 52	v1575902
Heavy fuel oil	26 62 02 4324	v1575903
Heavy fuel oil, Quebec	26 62 02 4324 20	v1575905
Heavy fuel oil, Ontario	26 62 02 4324 30	v1575906
Motor gasoline, regular unleaded	26 62 91 4312 01	v1575909
Motor gasoline, premium unleaded	26 62 91 4312 02	v1575910
Motor gasoline, midgrade unleaded	26 62 91 4312 03	v1575911
Motor gasoline, Atlantic Region	26 62 91 4312 10	v1575912
Motor gasoline, Quebec	26 62 91 4312 20	v1575913
Motor gasoline, Ontario	26 62 91 4312 30	v1575914
Motor gasoline, Prairie Region	26 62 91 4312 40	v1575915
Motor gasoline, British Columbia	26 62 91 4312 50	v1575916
Aviation turbo fuel, A	26 62 91 4321 01	v1575917
Aviation turbo fuel, B	26 62 91 4321 02	v1575918
Aviation turbo fuel, Atlantic Region	26 62 91 4321 10	v1575919
Aviation turbo fuel, Quebec	26 62 91 4321 20	v1575920
Aviation turbo fuel, Ontario	26 62 91 4321 30	v1575921
Aviation turbo fuel, Prairie Region	26 62 91 4321 40	v1575922
Aviation turbo fuel, British Columbia	26 62 91 4321 50	v1575923
Stove oil	26 62 91 4323 01	v1575924
Light fuel oil	26 62 91 4323 02	v1575925
<b>Other petroleum and coal products</b>	<b>26 63</b>	<b>v1575931</b>
<b>Other refined petroleum products</b>	<b>26 63 01</b>	<b>v1575932</b>
Benzene, toluene and xylene	26 63 01 4113	v1575933
Liquefied petroleum gases	26 63 01 4361	v1575937
Lubricating oils and greases	26 63 01 4331	v1575934
Lubricating oils, automobile	26 63 01 4331 10	v1575935
Lubricating oils, industrial	26 63 01 4331 20	v1575936
<b>Other petroleum and coal products, not elsewhere specified</b>	<b>26 63 02</b>	<b>v1575943</b>
Asphalt mixtures and emulsions	26 63 02 4386	v1575958
Asphalt	26 63 02 4385	v1575947
Asphalt, solid	26 63 91 4385 01	v1575964
Asphalt, liquid	26 63 91 4385 02	v1575965

Table 1 – continued

## Industrial product price indexes, by commodity and commodity aggregations

	System of National Accounts	Vector number
<b>Chemicals and chemical products</b>	<b>27</b>	<b>v1575971</b>
<b>Industrial chemicals</b>	<b>27 64</b>	<b>v1575972</b>
<b>Inorganic industrial chemicals</b>	<b>27 64 01</b>	<b>v1575973</b>
Chlorine	27 64 01 4001	v1575974
Sulphuric acid	27 64 01 4015	v1575981
Ammonia, anhydrous and aqua	27 64 01 4028	v1575985
Caustic soda (sodium hydroxide)	27 64 01 4029	v1575986
Sodium chlorate	27 64 01 4046	v1575990
<b>Organic industrial chemicals</b>	<b>27 64 02</b>	<b>v1576003</b>
Other hydrocarbons	27 64 02 4118	v1576009
<b>Synthetic resins</b>	<b>27 64 03</b>	<b>v1576045</b>
Phenol - formaldehyde resins	27 64 03 4224	v1576047
Polyester resins	27 64 03 4226	v1576049
Polystyrene resins	27 64 03 4236	v1576057
Other synthetic resins, not elsewhere specified	27 64 03 4245	v1576063
Polyethylene resins	27 64 03 4234	v1576053
<b>Other industrial chemicals</b>	<b>27 64 04</b>	<b>v1576064</b>
Pigments, lakes and toners	27 64 04 4262	v1576068
Olefins	27 64 91 0001	v1576072
Thermoset resins	27 64 91 0003	v1576074
Industrial alcohols	27 64 91 0004	v1576075
<b>Fertilizers</b>	<b>27 65</b>	<b>v1576077</b>
Potassium chlorides	27 65 00 4047	v1576079
Ammonium nitrate	27 65 00 4058	v1576081
Urea	27 65 00 4186	v1576083
Other chemical fertilizers compounds	27 65 00 4255	v1576087
Other chemical fertilizers compounds, Atlantic Region	27 65 00 4255 10	v1576088
Other chemical fertilizers compounds, Quebec	27 65 00 4255 20	v1576089
Other chemical fertilizers compounds, Ontario	27 65 00 4255 30	v1576090
Other chemical fertilizers compounds, Western Canada	27 65 00 4255 40	v1576091
Fertilizer chemicals	27 65 91 0001	v1576092
Pharmaceuticals	27 66 00 8711	v1576093
Pharmaceuticals, neoplastic	27 66 00 8711 10	v1576095
Pharmaceuticals, central nervous system and sense organs	27 66 00 8711 20	v1576096
Pharmaceuticals, cardiovascular	27 66 00 8711 30	v1576097
Pharmaceuticals, digestive	27 66 00 8711 40	v1576098
Pharmaceuticals, vitamins	27 66 00 8711 50	v1576099
Pharmaceuticals, antibiotics	27 66 00 8711 60	v1576100
Pharmaceuticals, other medicines	27 66 00 8711 70	v1576101
Pharmaceuticals, veterinary products	27 66 00 8711 80	v1576102
<b>Other chemical products</b>	<b>27 67</b>	<b>v1576103</b>
<b>Paint and varnish</b>	<b>27 67 01</b>	<b>v1576104</b>
Varnish, shellac, lacquer and stain	27 67 01 4264	v1576110
Paint related products excluding putty	27 67 01 4265	v1576111
Paints and enamels	27 67 01 4263	v1576105
House paints, solvent-base	27 67 01 4263 10	v1576106
House paints, water-base	27 67 01 4263 20	v1576107
Industrial paints	27 67 01 4263 30	v1576108
Other paints and enamels	27 67 01 4263 40	v1576109
<b>Soap and cleaning products</b>	<b>27 67 02</b>	<b>v1576113</b>
Soap, toilet, laundry and dish	27 67 02 8016	v1576115
Synthetic detergents	27 67 02 8017	v1576116
Other washing and cleaning preparations	27 67 02 8018	v1576117
Bleaches, fabric softeners	27 67 02 8020	v1576118
<b>Toilet preparations</b>	<b>27 67 03</b>	<b>v1576119</b>
Perfumes, toilet water, cologne	27 67 03 8011	v1576120
Beauty and personal care preparations	27 67 03 8012	v1576121
Hair care products	27 67 03 8014	v1576122
Deodorants, shaving creams	27 67 03 8015	v1576123
<b>Other chemical products, not elsewhere specified</b>	<b>27 67 04</b>	<b>v1576124</b>
Prepared explosives and blasting agents	27 67 04 4212	v1576127
Adhesives and glues	27 67 04 4247	v1576129
Agricultural and pest control chemicals	27 67 04 4258	v1576130
Printing and writing inks	27 67 04 4271	v1576131
Antifreeze preparations	27 67 04 4274	v1576132
Additives for petroleum products	27 67 04 4276	v1576133
Other chemical preparations	27 67 04 4289	v1576138
Dentifrices and oral preparations, non medicinal	27 67 04 8013	v1576139
Polishing preparations	27 67 04 8019	v1576140



Table 1 – continued

**Industrial product price indexes, by commodity and commodity aggregations**

	System of National Accounts	Vector number
<b>Miscellaneous manufactured products</b>	<b>28</b>	<b>v1576144</b>
<b>Scientific equipment</b>	<b>28 68</b>	<b>v1576145</b>
<b>Scientific instruments and equipment</b>	<b>28 68 01</b>	<b>v1576146</b>
Other measuring and measure control instruments	28 68 01 7027	v1576152
Process control instruments	28 68 01 7029	v1576154
<b>Other instruments and related products</b>	<b>28 68 02</b>	<b>v1576162</b>
Laboratory and scientific apparatus	28 68 91 0001	v1576180
Miscellaneous measure and control instruments	28 68 91 0002	v1576181
<b>Other manufactured products</b>	<b>28 69</b>	<b>v1576184</b>
<b>Jewellery and silverware</b>	<b>28 69 01</b>	<b>v1576185</b>
Jewellery of precious metals	28 69 01 8111	v1576187
<b>Sporting goods and toys</b>	<b>28 69 02</b>	<b>v1576192</b>
Sporting and athletic equipment	28 69 02 8311	v1576194
<b>All other manufactured products, not elsewhere specified</b>	<b>28 69 04</b>	<b>v1576203</b>
Other coated or impregnated fabrics	28 69 04 3698	v1576205
Pens and pencils and parts	28 69 04 9011	v1576210
Toys and game sets	28 69 91 0002	v1576224
<b>Miscellaneous non-manufactured products</b>	<b>99 99</b>	<b>v1576232</b>

**Note(s):** The bottom line in each series title block may contain, in order from left to right, the following: the CANSIM series number (v nnnnnn) and a numeric descriptor. The numeric descriptor is of the order ss-mm-nn-pppp-rr where ss indicates the S-level commodity code (from 9 to 28) mm indicates the M-level commodity code (from 14 to 43, 45 to 69) nn indicates the M-level commodity split, or 91, which indicates a special aggregation or 99, which indicates special details pppp indicates the PCGA code (except for some special aggregations which include several PCGA s) rr indicates a split of a PCGA.