

Catalogue no. 62-011-X

Industry Price Indexes

May 2008



Statistics
Canada

Statistique
Canada

Canada

How to obtain more information

For information about this product or the wide range of services and data available from Statistics Canada, visit our website at www.statcan.ca, e-mail us at infostats@statcan.ca, or telephone us, Monday to Friday from 8:30 a.m. to 4:30 p.m., at the following numbers:

Statistics Canada's National Contact Centre

Toll-free telephone (Canada and the United States):

Inquiries line	1-800-263-1136
National telecommunications device for the hearing impaired	1-800-363-7629
Fax line	1-877-287-4369

Local or international calls:

Inquiries line	1-613-951-8116
Fax line	1-613-951-0581

Depository Services Program

Inquiries line	1-800-635-7943
Fax line	1-800-565-7757

To access this product

This product, Catalogue no. 62-011-X, is available free in electronic format. To obtain a single issue, visit our website at www.statcan.ca and select "Publications" > "Free Internet publications."

Standards of service to the public

Statistics Canada is committed to serving its clients in a prompt, reliable and courteous manner. To this end, Statistics Canada has developed *standards of service* that its employees observe. To obtain a copy of these service standards, please contact Statistics Canada toll-free at 1-800-263-1136. The service standards are also published on www.statcan.ca under "About us" > "Providing services to Canadians."

Statistics Canada
Prices Division
Industrial prices

Industry Price Indexes

May 2008

Published by authority of the Minister responsible for Statistics Canada

© Minister of Industry, 2008

All rights reserved. The content of this electronic publication may be reproduced, in whole or in part, and by any means, without further permission from Statistics Canada, subject to the following conditions: that it be done solely for the purposes of private study, research, criticism, review or newspaper summary, and/or for non-commercial purposes; and that Statistics Canada be fully acknowledged as follows: Source (or "Adapted from", if appropriate): Statistics Canada, year of publication, name of product, catalogue number, volume and issue numbers, reference period and page(s). Otherwise, no part of this publication may be reproduced, stored in a retrieval system or transmitted in any form, by any means—electronic, mechanical or photocopy—for any purposes without prior written permission of Licensing Services, Client Services Division, Statistics Canada, Ottawa, Ontario, Canada K1A 0T6.

July 2008

Catalogue no. 62-011-X, vol. 34, no. 5

ISSN 1705-2270

Frequency: Monthly

Ottawa

La version française de cette publication est disponible sur demande (n° 62-011-X au catalogue).

Note of appreciation

Canada owes the success of its statistical system to a long standing partnership between Statistics Canada, the citizens of Canada, its businesses, governments and other institutions. Accurate and timely statistical information could not be produced without their continued cooperation and goodwill.

User information

Symbols

The following standard symbols are used in Statistics Canada publications:

- . not available for any reference period
- .. not available for a specific reference period
- ... not applicable
- 0 true zero or a value rounded to zero
- 0^s value rounded to 0 (zero) where there is a meaningful distinction between true zero and the value that was rounded
- p preliminary
- r revised
- x suppressed to meet the confidentiality requirements of the *Statistics Act*
- E use with caution
- F too unreliable to be published

Note on CANSIM

Data that appears in the **Industry Price Indexes** (catalogue no. 62-011-X) are also available electronically in our CANSIM (Canadian Socio-Economic Information Management System) database through the Internet tables 329-0038 to 329-0050 and 330-0006, at a cost of \$3.00 per series. In general, *CANSIM* provides a longer historical series. For further information on *CANSIM* call 1-800-263-1136.

Revision

Unless otherwise stated, price indexes in this publication are subject to revision for the most recent six months shown. Any revisions beyond these limits are so indicated.

Acknowledgements

This publication was prepared under the direction of:

- **Richard Evans**, Director, Prices Division
- **Leon Comeau**, Chief, Production, Goods and Construction Prices Section

Release dates for the Industrial Product Price Index and the Raw Materials Price Index – 2008

Reference month	Release on CANSIM and in the Daily
November 2007	January 4, 2008
December 2007	February 1, 2008
January 2008	February 29, 2008
February 2008	April 1, 2008
March 2008	April 30, 2008
April 2008	May 30, 2008
May 2008	June 27, 2008
June 2008	July 30, 2008
July 2008	August 29, 2008
August 2008	September 30, 2008
September 2008	October 30, 2008
October 2008	November 28, 2008
November 2008	January 6, 2009
December 2008	January 29, 2009

Table of contents

Highlights	7
Analysis	11
IPPI: Increased influence of petroleum and coal products	11
IPPI: 12-month change marked by second acceleration in prices caused by higher petroleum prices	11
RMPI: Crude oil continues to push up raw material prices	12
Related products	13
Statistical tables	
1 Summary of recent price movements	16
2 Industrial product price indexes, by commodity and commodity aggregations	17
2-1 Summary	17
2-2 Meat, fish and dairy products	20
2-3 Fruit, vegetable, feeds and other food products	27
2-4 Beverages	35
2-5 Tobacco and tobacco products	36
2-6 Rubber, leather and plastic fabricated products	37
2-7 Textile products	42
2-8 Knitted products and clothing	47
2-9 Lumber and other wood products	51
2-10 Furniture and fixtures	58
2-11 Pulp and paper products	60
2-12 Printing and publishing	67
2-13 Primary metal products	68
2-14 Metal fabricated products	75
2-15 Machinery and equipment	81
2-16 Motor vehicles and other transport equipment	87
2-17 Electrical and communication products	93
2-18 Non-metallic mineral products	98
2-19 Petroleum and coal products	102
2-20 Chemicals and chemical products	110
2-21 Miscellaneous manufactured products	118

Table of contents – continued

3	Industrial product price indexes by industry and industry groups	120
3-1	Manufacturing	120
3-2	Food manufacturing	121
3-3	Beverage manufacturing and tobacco manufacturing	124
3-4	Textile mills and textile product mills	125
3-5	Clothing manufacturing	126
3-6	Leather and allied product manufacturing	127
3-7	Wood product manufacturing	128
3-8	Paper manufacturing	129
3-9	Printing and related support activities	130
3-10	Petroleum and coal products manufacturing	131
3-11	Chemical manufacturing	132
3-12	Plastic product manufacturing	134
3-13	Rubber product manufacturing	135
3-14	Non-metallic mineral product manufacturing	136
3-15	Primary metal manufacturing	137
3-16	Fabricated metal product manufacturing	139
3-17	Machinery manufacturing	141
3-18	Computer and electronic product manufacturing	143
3-19	Electrical equipment, appliance and component manufacturing	144
3-20	Transportation equipment manufacturing	145
3-21	Furniture and related product manufacturing	147
3-22	Miscellaneous manufacturing	148
4	Industrial product price indexes, by stage of processing	149
5	Electric power selling price indexes for non-residential customers	150
5-1	Over 5000 kw	150
5-2	Under 5000 kw	152
6	Raw materials prices indexes	154
6-1	Raw materials, total and mineral fuels	154
6-2	Vegetable products	155
6-3	Animal and animal products	157
6-4	Wood and ferrous materials	159
6-5	Non-ferrous metals	160
6-6	Non-metallic minerals	162

Table of contents – continued

Data quality, concepts and methodology

Industrial Product Price Indexes (1997=100)	163
Raw Materials Price Indexes (1997 = 100)	165
Electric Power Selling Price Indexes, Non-residential (1997 = 100)	167

Appendix

I Concordance table	168
---------------------	-----

Highlights

- Petroleum prices increased substantially for a third consecutive month in May, driving up the indexes for manufactured goods and raw materials prices. However, if energy products were excluded, the price movement for both those indexes would have been negative.
- From April to May, prices charged by manufacturers, as measured by the Industrial Product Price Index (IPPI), rose 0.6%, down from the 1.6% registered in April. May's increase was almost entirely attributable to petroleum and coal products, which continued their upward climb with an increase of 8.2%, similar to the rate recorded in the previous two months.
- Prices for other IPPI products, with the exception of energy, declined 0.5%, their first decrease after five straight monthly increases. Among non-energy products, 13 major groups out of a total of 20 posted declines, led by primary metal products as well as motor vehicles and other transport equipment.
- On a 12-month-basis, the IPPI rose 2.4%, up from the 1.4% rise recorded in April. The strong increase in prices for petroleum and coal products was partly offset by decreases in the prices for primary metal products as well as motor vehicles and other transport equipment. If energy products were excluded, the IPPI would have fallen 1.7%, a much lower decrease than the declines of the previous three months.
- The Canadian dollar rose 1.4% in relation to the US dollar in May, after falling 1.2% in April. The relative strength of the Canadian dollar against its US counterpart moderated the movement of industrial prices. If the exchange rate used to convert these prices had remained unchanged, the IPPI would have risen 1.0% compared to April instead of an increase of 0.6%. On a 12-month basis, the Canadian dollar rose 8.7% compared with the US dollar, and excluding the effect of the exchange rate, the IPPI would have risen 4.8% rather than increasing 2.4%.
- The Raw Materials Price Index (RMPI) continued its upward trend, but the 3.1% increase in May was the second consecutive month of deceleration, compared with the increases of 5.0% in April and 6.7% in March. The advance of the RMPI in May was mainly driven by strong prices for mineral fuels, which rose significantly for a third consecutive month. If mineral fuels were excluded, the RMPI would have fallen 1.9%, a steeper decline than April's drop of 1.5%.
- Compared with May 2007, raw materials cost plants 27.1% more. The rise in the index was mainly attributable to higher prices for mineral fuels and vegetable products.

Chart 1
Prices for manufactured goods continue to rise

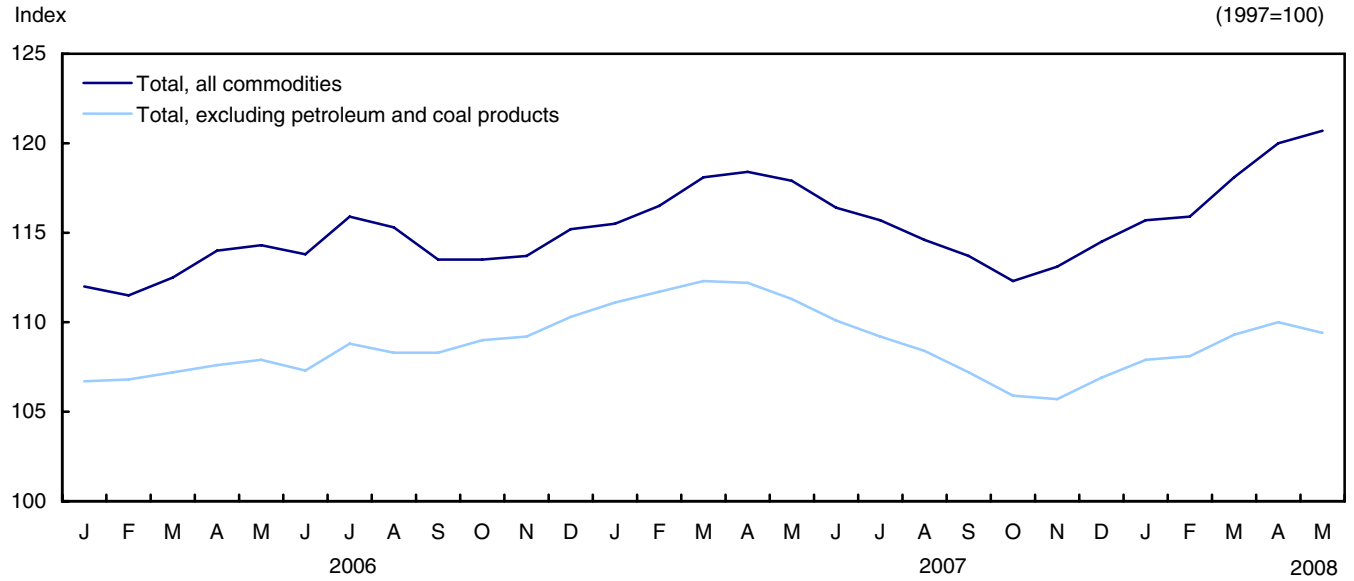
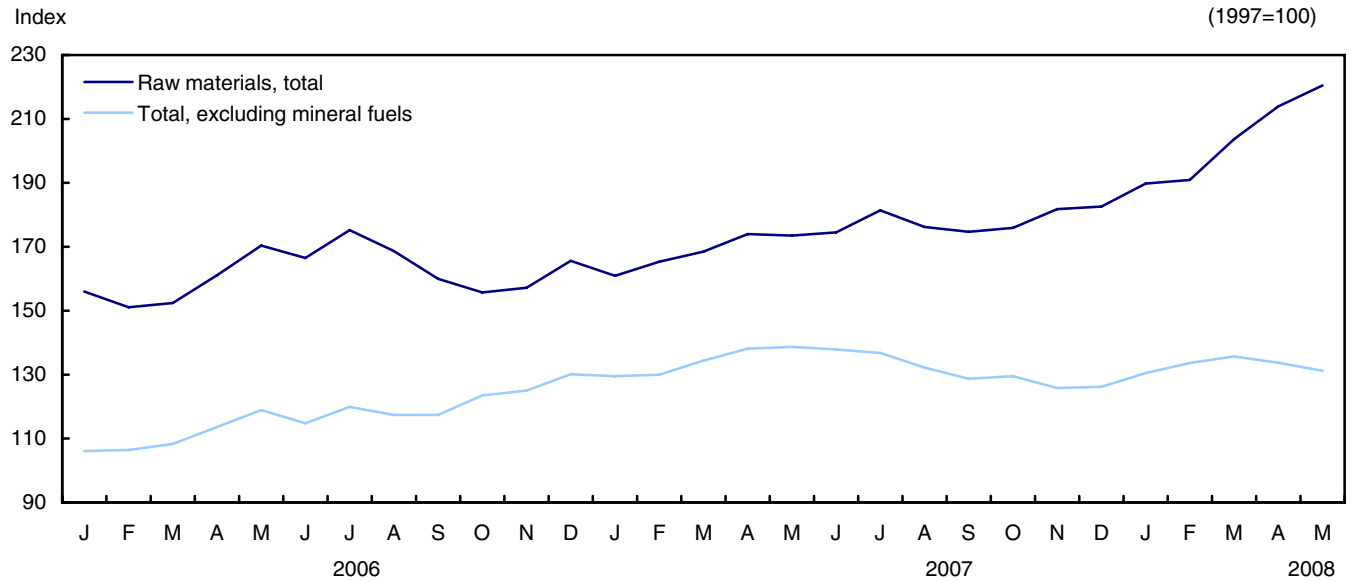

Chart 2
Raw materials prices increase again



Text table 1
Industrial product price indexes, by stage of processing

	Percentage change from the same month a year earlier												Annual average
	Jan.	Feb.	Mar.	Apr.	May	June	July	Aug.	Sept.	Oct.	Nov.	Dec.	
	1997=100												
Total, all commodities													
2003	2.4	2.8	1.7	-0.5	-1.9	-2.7	-1.6	-1.9	-2.7	-4.0	-4.1	-3.5	-1.4
2004	-3.1	-1.9	-0.8	2.3	6.4	7.0	5.5	5.5	4.8	5.4	3.8	3.6	3.2
2005	3.7	2.8	2.6	1.6	-0.3	0.1	-0.3	-0.3	0.9	1.6	3.0	2.7	1.5
2006	2.5	0.8	1.3	2.2	2.6	2.2	4.6	3.7	1.4	1.2	2.1	3.6	2.4
2007	3.1	4.5	5.0	3.9	3.1	2.3	-0.2	-0.6	0.2	-1.1	-0.5	-0.6	1.6
2008	0.2	-0.5	0.0	1.4	2.4
Intermediate goods													
2003	3.3	4.0	2.9	0.3	-1.3	-1.9	-1.3	-1.4	-1.8	-2.9	-2.8	-2.3	-0.4
2004	-1.6	-0.2	1.0	4.9	9.0	9.9	9.0	9.3	8.3	8.9	6.8	6.7	5.9
2005	6.2	5.1	4.8	3.1	0.9	1.1	0.0	-0.4	0.9	2.1	3.9	3.7	2.6
2006	3.6	1.9	1.9	3.6	5.2	4.4	7.4	6.5	4.0	3.2	3.6	5.3	4.2
2007	4.6	6.0	6.8	5.7	4.1	3.6	0.5	-0.3	0.4	-0.5	0.2	-0.1	2.6
2008	0.9	0.2	1.1	2.3	3.3
First stage intermediate goods													
2003	7.3	9.8	10.8	7.1	4.2	0.7	1.8	0.8	0.1	0.6	0.4	2.7	3.8
2004	4.3	5.2	3.8	9.8	13.2	17.6	17.8	17.2	14.8	14.9	12.2	11.0	11.7
2005	8.3	7.9	9.3	6.0	5.3	2.4	-1.5	-0.2	1.1	2.8	5.6	6.3	4.4
2006	7.4	4.9	4.4	9.0	14.3	12.9	22.4	20.3	19.7	21.9	21.2	24.3	15.2
2007	22.4	24.7	28.4	25.2	20.0	18.3	7.4	3.4	1.2	-3.3	-3.0	-5.9	10.8
2008	-4.4	-6.8	-6.6	-6.9	-8.9
Second stage intermediate goods													
2003	2.7	3.0	1.7	-0.7	-2.1	-2.3	-1.7	-1.8	-2.1	-3.4	-3.2	-2.9	-1.1
2004	-2.5	-0.9	0.6	4.0	8.3	8.7	7.6	8.1	7.2	7.9	6.0	6.0	5.0
2005	5.8	4.5	4.1	2.7	0.3	0.9	0.3	-0.4	0.9	2.1	3.6	3.2	2.3
2006	3.0	1.4	1.5	2.7	3.5	2.9	4.9	4.2	1.4	0.1	0.7	2.1	2.4
2007	1.6	2.7	3.0	2.2	1.2	0.9	-0.8	-1.0	0.3	0.0	0.8	1.1	1.0
2008	2.0	1.7	2.8	4.4	6.0
All finished goods													
2003	1.1	1.1	0.1	-1.5	-2.7	-3.7	-2.1	-2.6	-3.8	-5.5	-6.0	-5.4	-2.6
2004	-5.3	-4.3	-3.5	-1.3	2.8	3.1	0.6	0.3	0.0	0.7	-0.6	-0.7	-0.7
2005	0.0	-0.5	-0.7	-0.5	-2.2	-1.5	-0.7	-0.3	0.8	0.6	1.5	0.9	-0.2
2006	0.7	-0.8	0.3	0.0	-1.2	-0.9	0.5	-0.7	-2.5	-1.7	-0.4	1.0	-0.5
2007	0.7	2.1	2.1	1.0	1.4	0.2	-1.5	-1.0	-0.3	-2.0	-1.7	-1.5	0.0
2008	-1.0	-1.7	-2.0	-0.3	0.8
Finished foods and feeds													
2003	3.1	2.7	2.6	2.7	3.2	2.9	1.4	1.0	1.8	1.3	1.5	0.9	2.1
2004	0.5	0.9	1.0	1.6	1.9	2.2	3.3	3.6	1.6	1.2	0.2	0.5	1.5
2005	0.8	0.7	0.5	-0.1	-0.4	-1.2	-1.4	-0.9	0.1	0.6	1.3	1.1	0.1
2006	1.0	0.6	0.5	0.5	0.6	1.5	2.1	1.4	2.0	1.4	1.6	1.5	1.2
2007	1.9	2.2	2.5	2.9	2.6	2.2	1.8	1.9	1.3	1.1	1.1	1.5	1.9
2008	1.3	1.0	0.9	0.6	1.1
Capital equipment													
2003	-1.4	-1.7	-2.7	-3.5	-5.0	-6.2	-3.7	-4.6	-6.0	-7.7	-8.5	-7.6	-4.9
2004	-7.2	-5.7	-4.6	-2.8	0.8	1.7	-1.5	-1.6	-1.7	-1.5	-2.4	-1.9	-2.4
2005	-1.1	-1.6	-2.7	-2.6	-2.9	-2.8	-2.3	-2.6	-2.7	-1.3	0.6	-1.3	-1.9
2006	-1.8	-2.6	-1.2	-2.5	-4.8	-4.1	-2.8	-2.8	-2.0	-1.4	-1.4	0.3	-2.3
2007	1.3	1.6	1.0	0.2	0.0	-1.4	-2.7	-1.8	-3.2	-5.8	-6.3	-5.6	-1.9
2008	-6.2	-6.5	-6.3	-4.6	-3.5
All other finished goods													
2003	1.5	2.2	0.7	-2.1	-3.9	-4.8	-2.6	-2.9	-4.7	-7.2	-7.7	-6.7	-3.2
2004	-6.5	-5.8	-4.5	-1.5	4.5	4.3	0.8	-0.1	0.2	1.8	0.3	-0.5	-0.7
2005	0.2	-0.4	-0.4	0.4	-2.6	-1.1	0.4	1.4	3.2	1.7	2.1	2.1	0.6
2006	2.0	-0.5	1.0	1.2	0.0	-0.3	1.4	-0.5	-4.7	-3.1	-0.7	1.1	-0.3
2007	0.0	2.4	2.6	0.6	1.8	0.2	-2.2	-1.9	0.6	-1.2	-0.4	-0.5	0.2
2008	0.7	-0.3	-0.9	1.5	2.9

Note(s): Indexes for the most recent six months shown are subject to revision.

Text table 2
Raw materials price indexes

	Percentage change from the same month a year earlier												Annual average
	Jan.	Feb.	Mar.	Apr.	May	June	July	Aug.	Sept.	Oct.	Nov.	Dec.	
	1997=100												
Raw materials, total													
2003	21.7	23.4	12.4	3.3	-1.1	0.5	-2.9	-3.7	-8.6	-7.7	-3.3	-5.0	2.0
2004	-6.6	-6.6	1.2	8.1	14.9	14.5	18.0	21.3	24.4	28.2	19.7	11.1	11.7
2005	13.0	12.2	14.7	13.5	6.9	13.6	13.9	15.1	15.2	9.6	13.9	17.7	13.3
2006	18.2	11.2	5.5	13.1	23.6	14.9	19.1	9.6	4.0	2.2	4.7	11.8	11.3
2007	3.1	9.4	10.6	8.0	1.8	4.8	3.5	4.4	9.2	13.0	15.6	10.3	7.7
2008	18.0	15.5	20.9	22.9	27.1
Total excluding mineral fuels													
2003	6.1	6.0	4.1	3.7	1.0	-5.2	-8.8	-8.6	-5.8	-6.0	-5.3	-3.4	-1.9
2004	-3.2	0.5	4.2	4.8	6.7	13.0	17.2	15.8	10.1	9.2	6.4	4.3	7.2
2005	4.4	0.4	0.4	0.4	0.0	-0.5	-1.9	-0.7	0.4	1.6	5.3	7.3	1.4
2006	8.5	7.8	7.5	14.1	19.9	16.5	22.8	19.8	20.2	24.9	23.4	25.8	17.6
2007	22.1	22.2	24.1	21.6	16.7	20.1	14.1	12.6	9.6	4.9	0.6	-3.0	13.3
2008	0.8	2.8	1.0	-3.2	-5.4
Vegetable products													
2003	14.6	14.5	9.1	6.4	0.2	-4.6	-12.1	-15.5	-20.2	-17.9	-17.6	-14.0	-5.6
2004	-12.9	-8.4	-2.2	1.7	2.7	8.0	4.5	-1.5	-4.1	-7.5	-11.3	-12.4	-3.7
2005	-12.4	-14.3	-15.0	-18.2	-14.3	-14.6	-8.8	-7.4	-6.1	-0.5	2.1	1.5	-9.5
2006	4.3	2.9	0.7	3.4	2.3	1.2	3.4	3.4	3.8	8.6	15.6	17.4	5.5
2007	18.4	20.0	19.8	16.9	14.4	16.3	14.3	20.3	30.6	29.2	20.6	28.4	20.8
2008	33.5	47.7	44.3	40.1	40.7
Animal and animal products													
2003	2.7	0.8	2.0	6.8	5.5	-4.7	-14.7	-14.5	-1.8	-6.2	-6.8	-8.0	-3.2
2004	-10.7	-9.1	-7.1	-7.3	-2.6	4.9	16.2	16.3	5.4	4.4	4.9	6.3	1.1
2005	8.9	4.0	5.0	3.7	-0.1	1.0	2.4	1.5	1.8	3.4	3.9	3.3	3.2
2006	1.1	-0.2	-2.3	-2.0	-0.3	2.3	1.3	1.3	0.4	-0.2	-2.2	-2.2	-0.3
2007	0.1	3.1	5.6	8.9	7.2	2.9	1.6	1.8	0.5	-1.9	-2.1	-1.1	2.2
2008	-3.5	-4.6	-6.0	-5.8	-3.7
Wood													
2003	9.6	9.4	7.1	4.6	-2.6	-7.9	-7.5	-7.5	-7.8	-8.1	-6.3	-5.1	-2.1
2004	-5.5	-6.1	-2.3	-2.1	1.9	6.3	7.1	7.1	5.5	6.4	0.1	-3.9	1.0
2005	-4.8	-5.5	-7.5	-7.2	-9.4	-9.4	-10.4	-12.8	-14.5	-15.7	-10.2	-6.8	-9.6
2006	-6.3	-5.3	-4.0	-2.2	0.1	2.1	4.3	7.9	11.6	13.7	12.1	12.5	3.7
2007	13.9	13.1	14.6	12.6	13.1	12.5	10.5	7.6	5.4	2.8	0.7	-0.5	8.7
2008	-1.0	-1.0	-4.2	-5.7	-5.6
Ferrous materials													
2003	9.9	12.9	10.3	3.0	-2.2	-4.3	-0.3	1.2	1.4	-1.5	2.5	9.0	3.4
2004	14.5	27.9	31.3	20.9	17.5	27.9	48.8	47.2	31.7	41.4	37.7	19.5	30.4
2005	18.9	2.0	-2.8	16.0	12.1	-3.4	-16.7	-9.9	5.3	-11.6	-4.8	3.0	0.0
2006	-9.5	-5.3	-2.3	-5.8	6.7	19.2	14.6	0.8	-7.2	4.6	-3.3	-0.5	0.6
2007	12.2	12.0	21.1	14.1	2.1	-1.2	-0.8	4.1	9.1	5.2	1.8	5.4	7.0
2008	13.4	8.8	2.0	11.6	19.8
Non-ferrous metals													
2003	1.1	3.1	-1.7	-5.5	-3.3	-6.6	-2.2	2.7	-0.1	5.4	5.9	12.2	0.9
2004	16.3	26.1	31.5	35.8	32.2	37.4	33.6	31.8	29.4	24.8	20.6	17.2	27.8
2005	13.0	8.1	10.3	9.0	13.4	14.4	6.4	12.1	12.5	18.6	24.7	28.1	14.2
2006	38.5	34.8	35.2	61.3	76.7	54.7	82.2	67.9	71.2	79.7	74.0	78.8	63.5
2007	55.6	51.9	52.0	41.2	29.7	45.4	28.2	22.7	12.3	2.9	-4.5	-16.1	23.5
2008	-9.0	-7.2	-7.1	-16.6	-24.1
Non-metallic minerals													
2003	4.8	5.2	6.0	5.9	6.7	6.3	5.8	5.7	4.9	3.9	4.2	4.3	5.3
2004	3.9	3.5	3.0	4.8	4.9	6.0	6.1	6.6	6.8	6.4	5.9	5.5	5.3
2005	10.0	11.1	10.8	10.9	10.3	9.2	9.0	8.7	8.0	7.5	8.0	8.1	9.3
2006	7.6	7.1	7.3	4.7	4.6	4.5	4.8	4.8	4.8	4.8	4.6	5.2	5.4
2007	4.3	4.0	3.8	4.3	5.0	5.3	5.7	5.8	5.7	6.2	6.3	6.4	5.2
2008	9.3	10.0	10.1	10.4	9.7
Mineral fuels													
2003	45.8	49.5	23.4	2.8	-3.8	8.1	4.8	2.6	-12.1	-9.6	-0.5	-6.8	7.2
2004	-10.6	-14.1	-2.0	12.1	25.6	16.5	18.8	27.5	42.9	52.5	36.7	19.8	17.1
2005	23.5	26.8	31.6	29.2	14.5	29.4	31.7	31.1	30.0	16.8	22.4	29.3	26.2
2006	28.2	14.5	3.6	12.1	27.2	13.5	15.9	1.7	-8.6	-16.0	-11.3	-1.0	5.7
2007	-13.2	-2.5	-2.2	-4.7	-11.8	-8.8	-5.7	-2.9	8.9	22.6	33.4	25.7	2.2
2008	38.9	30.3	44.8	54.0	66.5

Note(s): Indexes for the most recent six months shown are subject to revision.

Analysis

IPPI: Increased influence of petroleum and coal products

The Industrial Product Price Index grew by 0.6% in May compared to a 1.6% increase in April. This was a seventh consecutive increase for the IPPI, but it was also a second consecutive slowing after the 1.9% jump recorded in March. Month over month, manufacturers' prices were driven up almost exclusively by the surge in petroleum and coal product prices. The other product groups contributed only minimally.

The strong increase in petroleum and coal product prices recorded in March and April continued at the same pace, with a rate of 8.2% in May. World prices for petroleum continued to rise as a result of the weaker American dollar, conditions of limited supply and growing demand in developing countries. Petroleum and coal prices were a determining factor in the movement of the IPPI; if they were excluded, the IPPI would have registered negative growth of 0.5% compared with April instead of rising 0.6%.

The depreciation of products excluding energy was almost general across the twenty major groups. Among them, primary metal products as well as motor vehicles and other transport equipment contributed the most to the decline. The decline in prices for motor vehicles was mainly due to the strengthening of the Canadian dollar against its US counterpart. The drop in metal prices was generally due to reductions in global demand and the high level of inventories.

Primary metal products were down a hefty 2.2%, their first decrease after four consecutive monthly increases. The drop in prices for this group came from all metal products except iron and steel products. In particular, prices for nickel, copper and aluminum products fell by respectively 9.5%, 4.0% and 2.8%. By contrast, iron and steel products recorded a sixth straight monthly increase as a result of mining companies throughout the world raising the prices for products used in making steel, such as coal, iron ore and manganese.

IPPI: 12-month change marked by second acceleration in prices caused by higher petroleum prices

On a twelve-month basis, the IPPI rose 2.4%, a second acceleration in growth after the 1.4% increase in April. The strong increase in prices for petroleum and coal products pushed up the IPPI; they were only slightly offset by lower prices for primary metal products as well as motor vehicles and other transport equipment. If petroleum and coal products were excluded, the IPPI would have declined by 1.7%, falling for a ninth month in a row.

Petroleum and coal prices rose 37.3%, their strongest year-over-year growth rate in 43 months. Apart from energy products, only a few groups contributed significantly to the increase in the IPPI, notably fruit, vegetables and feed (+8.9%) and chemical products (+5.2%).

Prices for primary metal products continued their downward movement by registering an 8.0% decrease, representing an eleventh negative month. Price reductions were steepest for nickel products (-53.8%), while iron and steel products and aluminum products rose 8.4% and 3.0% respectively. Nickel prices have been affected by the use of substitutes for this product in steel manufacturing and by expectations of higher output during the year.

Prices for motor vehicles and other transport equipment fell 4.4%, a second successive moderation of the downward movement following a decline of 5.9% in April and 8.5% in March.

RMPI: Crude oil continues to push up raw material prices

In May, prices for raw materials rose 3.1%, but this was a second consecutive slowing since the 6.7% jump recorded in March. The RMPI registered an eighth straight monthly increase, once again boosted by the strength of prices for crude oil and, to a lesser extent, animal and animal products.

Prices for mineral fuels posted a 6.8% increase in May, the third strong increase in a row. If mineral fuels were excluded, the RMPI would have reinforced its downward movement with a decrease of 1.9% compared to a decline of 1.5% in April.

Prices for animals and animal products rose 2.8%, mainly because of the price for hogs for slaughter, which jumped 20.2%. The demand for hogs in the United States and China was extremely strong, while inventory levels were relatively low.

However, the robust growth of the RMPI was slowed by a 7.0% decrease in the prices for non-ferrous metals. All non-ferrous metal groups declined, but the largest contributions to the drop were decreases of 23.1% for lead concentrates and 11.3% for radioactive concentrates. The price for lead was strongly affected by build-up of inventories as a result of increased output and weak demand.

On a twelve-month basis, raw material prices rose 27.1%, continuing their upward trend that began in September 2007. Prices for raw materials were mainly propelled by the 77.7% surge in the price for crude oil, and to a lesser extent by the 40.7% rise for vegetable products. If mineral fuels were excluded, the RMPI would have fallen 5.4%, a steeper drop than the 3.2% decline posted in April. Lower prices for non-ferrous metals (-24.1%) made the largest contribution to the deceleration of the year-over-year advance of the RMPI.

Note to readers

The **Industrial Product Price Index** (IPPI) reflects the prices that producers in Canada receive as the goods leave the plant gate. It does not reflect what the consumer pays. Unlike the Consumer Price Index, the IPPI excludes indirect taxes and all the costs that occur between the time a good leaves the plant and the time the final user takes possession of it, including the transportation, wholesale, and retail costs.

Canadian producers export many goods. They often quote their prices in foreign currencies, particularly for motor vehicles, pulp and paper products, and wood products. Determining the full effect of fluctuating exchange rates on the IPPI is a difficult analytical task. However, it should be noted that many prices collected to calculate the IPPI are quoted in US dollars and then converted into Canadian dollars. Therefore, a rise or fall in the value of the Canadian dollar against its US counterpart affects the IPPI.

The **Raw Materials Price Index** (RMPI) reflects the prices paid by Canadian manufacturers for key raw materials. Many of these prices are set in a world market. Unlike the IPPI, the RMPI includes goods not produced in Canada.

Related products

Selected publications from Statistics Canada

62-558-X Industry Price Indexes, 1986 = 100: Users' Guide

Selected CANSIM tables from Statistics Canada

329-0038	Industry price indexes, by North American Industry Classification System (NAICS), monthly
329-0039	Industry price indexes, by major commodity aggregations and stage of processing, monthly
329-0040	Industry price indexes for food, meat, fish and dairy products, beverages and tobacco, monthly
329-0041	Industry price indexes for rubber, leather, plastic fabricated products, textile and knitted products and clothing, monthly
329-0042	Industry price indexes for lumber, sawmill, other wood products, furniture and fixtures, paper and paper products, printing and publishing, monthly
329-0043	Industry price indexes for lumber, sawmill and other wood products, by regions, monthly
329-0044	Industry price indexes for primary metal products and metal fabricating products, monthly
329-0045	Industry price indexes for machinery and equipment, autos, trucks and other transport equipment, monthly
329-0046	Industry price indexes for electrical and communication products, non-metallic mineral products, petroleum and coal products, monthly
329-0047	Industry price indexes for non-metallic mineral products and petroleum and coal products, by regions, monthly
329-0048	Industry price indexes for chemical products and miscellaneous manufactured products, monthly
329-0049	Industry price indexes for chemical products, by regions, monthly
329-0050	Electric power selling price indexes (non-residential), monthly
330-0006	Raw materials price indexes, monthly

Selected surveys from Statistics Canada

2306	Raw Materials Price Index
2318	Industrial Product Price Index
2325	Electric Power Selling Price Indexes for Non-residential Customers

Selected summary tables from Statistics Canada

- *Producer price index, goods — Industrial product price indexes*
- *Producer price index, goods — Industrial product price indexes (monthly)*
- *Producer price index, goods — Raw material price indexes*
- *Raw materials price index*
- *Producer price index, goods — Raw materials price indexes (monthly)*
- *Canada: Economic and financial data*
- *Economic indicators, by province and territory (monthly and quarterly)*

Statistical tables

Table 1
Summary of recent price movements

	Indexes		Percentage change from		
	May 2008	April 2008	April 2008	February 2008	May 2007
All commodities	120.7	120.0	0.6	4.1	2.4
Meat, fish and dairy products	110.7	109.2	1.4	1.7	-1.2
Fruit, vegetable, feeds and other food products	117.8	117.6	0.2	0.2	8.9
Beverages	126.1	126.2	-0.1	0.4	1.0
Tobacco and tobacco products	218.2	218.2	0.0	0.0	2.0
Rubber, leather and plastic fabricated products	116.4	116.4	0.0	0.4	0.0
Textile products	99.7	99.8	-0.1	0.3	-0.2
Knitted products and clothing	104.7	104.8	-0.1	-0.1	0.1
Lumber and other wood products	80.7	80.8	-0.1	0.4	-3.9
Furniture and fixtures	120.9	120.9	0.0	0.0	0.8
Pulp and paper products	104.0	104.4	-0.4	1.6	-0.5
Printing and publishing	119.3	119.5	-0.2	3.1	2.1
Primary metal products	146.8	150.1	-2.2	4.5	-8.0
Metal fabricated products	129.0	128.8	0.2	2.4	3.0
Machinery and equipment	104.1	104.2	-0.1	0.3	-2.3
Motor vehicles and other transport equipment	86.2	86.9	-0.8	0.2	-4.4
Electrical and communication products	89.4	89.9	-0.6	0.1	-4.0
Non-metallic mineral products	124.9	124.9	0.0	0.3	1.5
Petroleum and coal products	328.5	303.6	8.2	26.2	37.3
Chemicals and chemical products	135.1	136.1	-0.7	3.1	5.2
Miscellaneous manufactured products	118.6	119.0	-0.3	1.2	3.9
Intermediate goods	127.4	126.7	0.6	4.9	3.3
First stage intermediate goods	155.4	158.9	-2.2	3.4	-8.9
Second stage intermediate goods	123.2	121.9	1.1	5.1	6.0
All finished goods	110.6	109.9	0.6	2.8	0.8
Finished foods and feeds	117.4	116.9	0.4	0.8	1.1
Capital equipment	95.7	96.1	-0.4	0.2	-3.5
All other finished goods	116.7	115.1	1.4	5.0	2.9
All manufacturing Industries gross weighted (NAICS) ¹	120.7	120.0	0.6	4.1	2.4
Raw materials, total	220.5	213.9	3.1	15.5	27.1
Total excluding mineral fuels	131.2	133.7	-1.9	-1.8	-5.4
Vegetable products	134.9	136.3	-1.0	-7.5	40.7
Animal and animal products	108.0	105.1	2.8	5.5	-3.7
Wood	81.6	80.8	1.0	-0.6	-5.6
Ferrous materials	160.1	163.2	-1.9	5.7	19.8
Non-ferrous metals	203.1	218.4	-7.0	-6.1	-24.1
Non-metallic minerals	162.6	162.4	0.1	0.4	9.7
Mineral fuels	413.8	387.3	6.8	31.5	66.5

1. The aggregation of indexes by commodities or by industries should produce the same grand total. When these totals occasionally differ due to rounding, the All Commodities Index shall be regarded as authoritative and the All Manufacturing Industries is adjusted to match.

Note(s): Indexes for the most recent six months shown are subject to revision.

Table 2-1
Industrial product price indexes, by commodity and commodity aggregations — Summary

	Jan.	Feb.	Mar.	Apr.	May	June	July	Aug.	Sept.	Oct.	Nov.	Dec.	Annual average
	1997=100												
Total, all commodities (v1574377)													
2004	105.4	107.6	108.3	109.7	111.7	111.2	111.1	111.5	110.9	110.3	108.2	108.3	109.5
2005	109.3	110.6	111.1	111.5	111.4	111.3	110.8	111.2	111.9	112.1	111.4	111.2	111.2
2006	112.0	111.5	112.5	114.0	114.3	113.8	115.9	115.3	113.5	113.5	113.7	115.2	113.8
2007	115.5	116.5	118.1	118.4	117.9	116.4	115.7	114.6	113.7	112.3	113.1	114.5	115.6
2008	115.7	115.9	118.1	120.0	120.7
Total, excluding petroleum and coal products (v1574378)													
2004	103.5	105.5	106.2	107.6	108.7	108.5	108.3	108.4	107.6	106.3	104.6	105.4	106.7
2005	106.2	107.2	106.9	107.1	107.4	106.8	105.8	105.4	105.1	105.8	106.2	106.1	106.3
2006	106.7	106.8	107.2	107.6	107.9	107.3	108.8	108.3	108.3	109.0	109.2	110.3	108.1
2007	111.1	111.7	112.3	112.2	111.3	110.1	109.2	108.4	107.2	105.9	105.7	106.9	109.3
2008	107.9	108.1	109.3	110.0	109.4
Meat, fish and dairy products (v1574569)													
2004	106.8	109.1	110.3	111.7	113.3	112.6	113.1	112.0	108.0	107.6	105.8	106.6	109.7
2005	107.2	108.6	108.6	107.8	108.6	106.0	105.8	107.3	106.8	106.4	106.1	106.5	107.1
2006	106.0	106.0	106.3	105.8	106.5	107.0	109.0	107.9	109.0	107.4	107.7	108.1	107.2
2007	109.0	111.0	111.6	112.0	112.1	111.2	111.4	110.2	109.3	107.1	106.9	108.1	110.0
2008	108.2	108.8	109.1	109.2	110.7
Fruit, vegetable, feeds and other food products (v1574649)													
2004	104.5	105.4	106.5	107.3	107.1	106.7	106.4	104.7	103.9	102.7	101.6	101.8	104.9
2005	101.4	101.7	102.8	102.7	102.9	103.5	103.8	103.0	102.5	102.9	103.0	103.7	102.8
2006	104.0	103.9	104.3	104.1	104.2	104.3	104.6	103.8	103.8	105.1	106.5	106.8	104.6
2007	107.4	108.3	108.5	108.1	108.2	108.8	109.1	109.0	109.9	110.7	111.6	113.3	109.4
2008	115.5	117.6	117.8	117.6	117.8
Beverages (v1574767)													
2004	119.5	119.9	120.0	120.0	120.9	120.7	120.8	121.0	121.1	120.5	120.3	120.7	120.4
2005	120.8	120.8	121.0	121.4	121.4	121.3	121.4	121.6	121.4	121.6	121.4	121.5	121.3
2006	122.1	122.1	122.1	122.4	122.3	122.5	122.5	122.5	122.8	122.8	122.8	123.0	122.5
2007	124.1	124.0	124.5	124.8	124.8	124.7	125.1	125.6	125.4	125.5	125.5	125.5	125.0
2008	125.6	125.6	126.1	126.2	126.1
Tobacco and tobacco products (v1574779)													
2004	167.1	167.0	167.0	169.9	169.9	169.9	169.6	170.2	170.2	170.5	170.4	170.4	169.3
2005	170.1	170.1	170.2	178.0	178.0	178.0	178.1	178.1	178.2	178.5	178.5	179.8	176.3
2006	179.9	183.1	188.0	188.0	187.9	187.9	188.9	188.9	192.8	192.8	202.8	203.2	190.4
2007	203.5	203.4	203.4	203.4	214.0	217.7	218.4	218.4	218.4	218.4	218.2	218.2	213.0
2008	218.1	218.2	218.2	218.2	218.2
Rubber, leather and plastic fabricated products (v1574786)													
2004	105.1	105.6	106.2	107.0	107.6	108.2	108.5	108.7	109.2	110.1	109.9	110.7	108.1
2005	111.9	111.8	112.8	113.1	113.2	113.1	113.1	113.8	114.4	117.6	118.7	118.6	114.3
2006	119.2	118.8	118.8	118.3	117.6	118.3	118.2	118.2	118.4	118.4	118.5	118.0	118.4
2007	117.1	117.1	117.1	116.8	116.4	116.0	115.7	116.6	115.9	115.7	115.7	116.3	116.4
2008	116.4	115.9	115.9	116.4	116.4
Textile products (v1574860)													
2004	98.4	98.7	98.6	99.2	99.2	99.0	99.1	98.9	98.8	99.0	98.7	98.8	98.9
2005	99.1	99.4	99.3	99.8	100.3	100.7	100.7	100.4	99.9	99.8	99.9	99.6	99.9
2006	100.0	100.2	100.5	100.2	100.3	100.2	100.4	100.4	100.4	100.3	99.6	100.8	100.3
2007	100.9	100.9	100.9	100.4	99.9	99.6	99.3	99.5	99.5	99.0	98.6	99.1	99.8
2008	99.3	99.4	99.5	99.8	99.7
Knitted products and clothing (v1574953)													
2004	104.1	104.3	104.4	104.5	104.7	104.7	104.7	104.6	104.6	104.5	104.5	104.2	104.5
2005	104.3	104.2	104.4	104.5	104.3	104.4	104.4	104.3	104.4	104.3	104.3	104.3	104.3
2006	104.4	104.7	104.7	104.9	104.8	104.8	104.9	105.0	105.0	104.3	104.5	104.5	104.7
2007	104.4	104.6	104.6	104.6	104.6	104.6	104.9	105.0	105.0	104.7	104.7	104.7	104.7
2008	104.8	104.8	104.9	104.8	104.7

Table 2-1 – continued

Industrial product price indexes, by commodity and commodity aggregations — Summary

	Jan.	Feb.	Mar.	Apr.	May	June	July	Aug.	Sept.	Oct.	Nov.	Dec.	Annual average
	1997=100												
Lumber and other wood products (v1575003)													
2004	93.0	101.6	102.4	105.6	108.9	105.6	102.8	107.5	106.7	95.9	89.9	93.8	101.1
2005	95.2	98.8	98.6	95.4	91.7	91.9	90.5	88.0	90.7	91.0	88.8	89.8	92.5
2006	91.7	90.8	90.4	89.5	88.2	86.1	86.4	84.9	85.2	84.4	84.0	84.9	87.2
2007	87.7	86.8	86.4	85.8	84.0	84.5	85.1	84.4	83.0	81.1	80.5	81.3	84.2
2008	81.1	80.4	80.3	80.8	80.7
Furniture and fixtures (v1575085)													
2004	110.7	110.4	110.8	110.8	111.3	111.5	111.8	112.3	112.6	112.6	113.3	113.3	111.8
2005	114.1	114.2	113.9	113.8	114.6	115.3	115.4	115.6	115.5	116.3	116.5	116.3	115.1
2006	117.5	117.5	117.5	118.0	118.0	118.1	118.6	118.6	118.9	119.0	119.0	119.0	118.3
2007	119.3	119.3	119.5	120.0	120.0	120.0	120.2	120.3	120.3	120.5	120.6	120.6	120.0
2008	120.9	120.9	120.9	120.9	120.9
Pulp and paper products (v1575101)													
2004	98.7	100.9	102.4	105.0	106.7	107.6	107.3	107.2	105.8	104.2	101.4	102.0	104.1
2005	103.4	104.9	104.3	105.7	105.7	104.5	103.5	102.8	101.7	101.7	102.2	101.8	103.5
2006	102.2	103.1	103.5	104.2	103.7	104.4	105.6	105.8	106.1	106.8	107.2	108.0	105.0
2007	108.8	108.8	108.5	106.7	104.5	103.0	102.3	103.0	101.8	99.9	99.6	101.6	104.0
2008	102.8	102.4	103.5	104.4	104.0
Printing and publishing (v1575194)													
2004	112.2	112.9	113.0	113.3	113.8	114.3	114.7	114.6	114.9	114.9	114.4	114.7	114.0
2005	115.1	115.5	115.5	115.5	115.8	115.6	115.4	115.3	114.8	115.0	115.2	115.0	115.3
2006	115.3	115.6	115.8	115.8	114.9	115.0	115.3	115.2	115.1	115.4	115.6	116.0	115.4
2007	117.7	117.6	117.6	117.3	116.9	116.5	116.3	116.6	116.0	115.4	115.5	115.8	116.6
2008	115.7	115.7	115.8	119.5	119.3
Primary metal products (v1575212)													
2004	102.8	108.6	109.8	112.8	111.2	113.8	117.5	117.8	116.3	118.3	116.2	116.2	113.4
2005	118.9	120.4	120.3	119.3	119.4	117.6	112.6	113.4	110.7	112.4	114.9	118.2	116.5
2006	122.2	124.1	125.8	134.1	143.6	136.1	146.3	143.9	142.0	147.5	145.8	151.2	138.6
2007	149.8	153.4	159.1	161.4	159.5	149.5	143.5	138.3	136.3	135.5	132.9	131.2	145.9
2008	136.2	140.5	149.7	150.1	146.8
Metal fabricated products (v1575338)													
2004	108.6	110.2	112.8	115.3	116.7	117.7	118.8	120.2	121.0	121.2	120.9	120.8	117.0
2005	121.6	122.3	122.2	122.3	121.9	121.5	121.0	120.7	120.7	121.1	121.2	121.5	121.5
2006	121.8	122.0	122.0	122.5	123.0	123.8	124.0	124.0	123.9	123.7	123.4	123.4	123.1
2007	123.8	124.2	125.0	125.6	125.3	124.9	124.5	124.4	124.1	123.7	123.3	123.9	124.4
2008	124.9	126.0	126.6	128.8	129.0
Machinery and equipment (v1575432)													
2004	104.8	105.4	105.7	106.1	106.8	106.6	106.3	106.6	106.5	106.1	105.5	106.0	106.0
2005	106.9	107.0	106.8	107.2	107.9	107.8	107.8	107.6	107.3	107.2	107.2	106.6	107.3
2006	107.0	106.9	107.3	107.4	106.9	106.9	107.3	107.0	106.8	106.9	106.9	107.3	107.0
2007	108.2	108.4	108.2	107.2	106.5	105.9	105.4	105.5	104.6	103.0	102.5	103.4	105.7
2008	104.1	103.8	103.8	104.2	104.1
Motor vehicles and other transport equipment (v1575537)													
2004	100.8	102.4	102.5	103.4	105.4	104.2	102.5	101.9	100.6	98.3	95.7	97.0	101.2
2005	97.5	98.2	96.8	97.9	99.0	98.1	97.0	96.1	94.7	94.6	94.8	93.8	96.5
2006	93.6	93.4	93.8	92.9	91.2	91.3	92.1	91.5	91.5	92.3	92.3	93.3	92.4
2007	94.6	94.3	94.1	92.3	90.2	88.7	88.1	88.6	87.0	84.3	83.9	85.8	89.3
2008	86.2	86.0	86.1	86.9	86.2
Electrical and communication products (v1575683)													
2004	93.7	94.8	95.1	95.5	96.5	96.2	95.4	95.1	94.6	93.8	92.3	93.1	94.7
2005	93.3	94.0	93.5	94.1	94.8	94.4	94.0	93.5	93.1	93.3	93.6	93.0	93.7
2006	93.0	93.2	93.7	93.7	93.1	93.3	94.2	93.8	93.5	93.8	94.1	94.9	93.7
2007	95.6	94.8	94.7	94.3	93.1	92.2	91.6	91.7	90.5	89.0	88.4	89.3	92.1
2008	89.6	89.3	89.4	89.9	89.4

Table 2-1 – continued

Industrial product price indexes, by commodity and commodity aggregations — Summary

	Jan.	Feb.	Mar.	Apr.	May	June	July	Aug.	Sept.	Oct.	Nov.	Dec.	Annual average
	1997=100												
Non-metallic mineral products (v1575793)													
2004	110.4	110.6	110.9	111.3	111.3	111.5	111.6	112.0	112.4	112.3	112.6	112.7	111.6
2005	114.4	114.8	114.9	114.6	114.8	114.9	114.9	114.9	114.9	115.1	115.3	115.5	114.9
2006	118.5	118.6	119.3	119.8	119.9	119.9	120.0	120.2	120.0	120.0	119.9	119.9	119.7
2007	122.0	122.2	122.6	123.0	123.0	123.0	122.9	123.0	123.1	122.7	123.2	123.1	122.8
2008	125.0	124.5	124.2	124.9	124.9
Petroleum and coal products (v1575854)													
2004	140.9	146.7	147.4	149.2	167.5	162.4	163.1	169.7	172.8	184.1	175.1	162.3	161.8
2005	166.0	173.9	188.0	192.8	185.5	194.9	203.5	217.1	237.0	228.9	207.5	203.8	199.9
2006	209.7	199.2	210.1	230.7	232.8	234.4	247.2	244.1	210.1	196.9	196.2	205.3	218.1
2007	197.3	206.4	224.8	233.0	239.2	232.9	234.8	228.7	232.6	231.1	249.4	254.4	230.4
2008	259.4	260.3	281.2	303.6	328.5
Chemicals and chemical products (v1575971)													
2004	110.5	110.3	110.9	111.8	114.1	113.5	114.5	114.9	115.1	116.5	116.2	117.0	113.8
2005	117.0	118.1	118.8	119.5	119.7	119.5	118.3	118.8	122.1	125.6	128.0	126.0	121.0
2006	124.8	123.8	123.7	122.1	121.2	121.5	122.1	122.5	122.6	122.9	123.5	123.8	122.9
2007	124.2	125.9	126.7	127.9	128.4	128.4	126.4	124.5	124.0	125.0	126.7	130.2	126.5
2008	131.5	131.1	133.0	136.1	135.1
Miscellaneous manufactured products (v1576144)													
2004	107.2	108.3	108.7	109.5	109.8	110.0	110.4	110.7	110.7	110.3	109.1	110.0	109.6
2005	110.7	111.3	111.0	110.9	111.4	111.0	110.1	110.0	109.6	110.2	110.7	111.3	110.7
2006	112.0	112.0	112.3	113.4	114.1	112.0	113.5	113.3	112.5	112.6	113.6	113.7	112.9
2007	114.6	115.6	115.4	115.3	114.2	113.3	113.0	113.0	113.0	112.6	112.9	114.1	113.9
2008	116.6	117.2	118.9	119.0	118.6
Miscellaneous non-manufactured products (v1576232)													
2004	110.9	114.6	120.1	124.6	123.3	124.8	126.8	126.9	130.5	134.0	132.0	133.2	125.1
2005	134.9	139.3	144.7	146.9	160.8	165.8	168.7	169.2	171.3	182.4	185.9	194.3	163.7
2006	201.7	205.9	214.1	221.1	232.1	234.6	238.5	243.3	265.9	279.8	295.5	345.2	248.1
2007	345.8	368.4	407.6	475.5	502.2	576.2	558.4	476.5	397.8	383.8	407.5	418.4	443.2
2008	408.6	357.8	353.8	341.3	309.9

Note(s): Indexes for the most recent six months shown are subject to revision.

**Table 2-2
 Industrial product price indexes, by commodity and commodity aggregations — Meat, fish and dairy products**

	Jan.	Feb.	Mar.	Apr.	May	June	July	Aug.	Sept.	Oct.	Nov.	Dec.	Annual average
1997=100													
Meat, fish and dairy products (v1574569)													
2004	106.8	109.1	110.3	111.7	113.3	112.6	113.1	112.0	108.0	107.6	105.8	106.6	109.7
2005	107.2	108.6	108.6	107.8	108.6	106.0	105.8	107.3	106.8	106.4	106.1	106.5	107.1
2006	106.0	106.0	106.3	105.8	106.5	107.0	109.0	107.9	109.0	107.4	107.7	108.1	107.2
2007	109.0	111.0	111.6	112.0	112.1	111.2	111.4	110.2	109.3	107.1	106.9	108.1	110.0
2008	108.2	108.8	109.1	109.2	110.7
Meat products (v1574570)													
2004	101.6	104.9	106.9	109.1	112.0	110.7	111.3	109.1	102.2	101.7	98.8	100.0	105.7
2005	100.7	101.9	101.2	99.8	101.3	96.9	96.0	98.5	97.6	97.1	96.6	97.4	98.8
2006	96.7	96.0	96.3	95.7	97.0	97.8	101.0	99.0	101.1	98.4	98.5	99.3	98.1
2007	100.6	103.9	104.5	104.7	105.8	104.1	104.3	102.0	100.5	97.1	96.9	98.5	101.9
2008	98.2	98.7	98.8	99.1	101.8
Primary meat products (v1574571)													
2004	102.8	106.4	108.3	110.4	113.4	112.1	112.8	110.5	103.2	103.2	100.3	101.6	107.1
2005	102.4	103.6	102.6	101.1	102.9	98.1	97.1	99.9	99.0	98.5	97.9	98.8	100.2
2006	98.1	97.4	97.9	97.3	98.7	99.5	103.0	100.7	103.0	100.0	99.7	100.3	99.6
2007	101.6	105.1	105.7	106.0	107.3	105.3	105.2	102.9	101.2	97.7	97.4	99.2	102.9
2008	98.6	98.8	98.6	98.8	101.7
Mutton and lamb, fresh or frozen (v1574576)													
2004	106.3	106.3	106.3	106.3	106.7	106.7	106.7	106.7	106.7	106.7	106.7	106.7	106.6
2005	106.7	112.9	118.1	118.1	118.1	118.1	118.1	118.1	118.1	118.1	118.1	118.1	116.7
2006	125.6	126.6	126.6	126.6	126.6	126.6	130.6	130.6	130.2	130.2	129.4	129.4	128.2
2007	127.8	127.6	127.6	127.6	127.0	127.0	127.0	127.0	127.0	127.8	127.8	123.7	127.1
2008	123.7	123.7	123.7	123.7	123.7
Fancy meat, fresh or frozen (v1574581)													
2004	109.2	104.5	105.1	105.5	102.2	104.0	104.3	104.6	105.0	106.0	94.7	94.7	103.3
2005	100.4	101.5	99.5	99.9	99.5	92.5	92.5	92.5	92.0	93.8	91.2	90.9	95.5
2006	90.9	93.9	93.9	94.3	94.3	94.3	94.3	94.3	94.3	94.3	94.3	94.3	94.0
2007	94.3	94.9	94.9	94.9	94.9	99.9	105.2	110.0	110.0	110.0	110.0	110.0	102.4
2008	110.0	110.0	110.0	110.0	110.0
Chickens, fresh or frozen (v1574583)													
2004	98.8	98.8	98.8	98.8	98.8	99.2	99.2	97.9	97.6	96.6	94.7	94.0	97.8
2005	93.6	93.0	92.1	91.3	91.1	91.5	91.5	91.0	92.3	90.7	90.1	88.1	91.4
2006	87.8	87.9	87.9	87.7	88.5	90.2	90.9	92.3	95.1	93.6	96.6	98.1	91.4
2007	99.6	100.0	101.9	102.1	104.3	103.7	104.4	104.0	101.8	97.3	96.7	94.4	100.8
2008	92.2	91.3	91.3	91.3	91.0
Turkeys, fresh or frozen (v1574584)													
2004	112.2	112.2	112.2	112.2	112.2	112.2	112.2	113.8	114.4	115.1	115.1	115.1	113.2
2005	115.1	115.1	115.1	115.1	115.6	115.6	115.6	115.6	115.6	115.6	115.6	115.6	115.4
2006	115.6	115.6	115.6	115.6	115.6	115.6	115.6	115.6	115.6	115.3	115.3	115.3	115.5
2007	115.3	115.3	115.3	115.3	115.3	115.3	115.3	115.3	115.3	116.2	116.2	116.2	115.5
2008	116.2	116.2	116.2	116.2	116.2
Beef and veal, fresh or frozen (v1574572)													
2004	112.0	114.0	115.9	119.6	121.0	122.2	122.7	119.7	105.3	105.6	100.1	102.3	113.4
2005	106.9	110.3	109.5	107.6	108.1	101.1	100.3	98.4	98.6	100.4	100.9	106.7	104.1
2006	104.8	106.2	104.6	104.8	107.5	104.5	108.1	106.0	109.0	107.5	105.5	105.6	106.2
2007	107.0	110.2	112.5	115.1	114.2	109.2	108.6	103.3	102.0	97.0	98.6	102.3	106.7
2008	103.2	101.9	103.9	105.9	106.9
Beef, carcasses and half carcasses (v1574573)													
2004	113.1	115.0	118.2	120.3	123.2	123.4	124.0	121.3	103.7	104.0	98.2	100.3	113.7
2005	105.8	109.5	108.0	106.4	106.7	97.8	96.7	94.9	94.7	97.1	98.6	105.6	101.8
2006	103.5	104.6	103.4	103.1	106.4	102.9	107.3	103.6	107.0	105.6	103.4	103.7	104.5
2007	105.4	108.6	112.1	114.6	114.2	108.6	107.2	101.0	99.7	94.0	95.9	99.6	105.1
2008	101.2	99.7	102.7	104.6	105.4

Table 2-2 – continued

Industrial product price indexes, by commodity and commodity aggregations — Meat, fish and dairy products

	Jan.	Feb.	Mar.	Apr.	May	June	July	Aug.	Sept.	Oct.	Nov.	Dec.	Annual average
	1997=100												
Ground beef, hamburger (v1574574)													
2004	101.6	107.8	101.9	118.0	108.3	117.5	117.7	109.7	114.0	114.1	108.0	111.0	110.8
2005	110.7	113.9	117.5	113.1	115.9	120.5	119.6	116.3	117.2	114.9	107.3	107.1	114.5
2006	105.1	110.0	105.9	109.6	109.6	109.9	109.3	116.4	115.7	113.0	111.6	111.6	110.6
2007	112.2	116.3	111.6	116.7	112.1	109.2	114.8	114.5	113.6	110.6	109.4	114.0	112.9
2008	112.3	113.4	109.9	113.6	113.6
Veal (v1574575)													
2004	120.0	110.9	110.1	109.3	110.2	111.2	110.3	115.7	115.7	116.0	116.0	117.7	113.6
2005	118.4	117.0	118.1	116.4	116.0	114.0	119.9	119.9	127.5	128.0	129.6	129.4	121.2
2006	130.1	128.9	125.9	127.6	124.3	121.9	119.6	123.7	131.8	130.8	132.8	127.0	127.0
2007	125.5	125.5	122.4	120.2	120.4	121.1	120.7	119.6	116.5	121.2	124.0	124.3	121.8
2008	118.0	114.9	112.4	112.8	119.4
Pork, fresh or frozen (v1574577)													
2004	88.2	101.3	106.1	109.7	121.3	111.7	113.1	108.8	96.0	96.2	93.0	94.7	103.3
2005	92.3	92.4	89.9	86.9	93.7	84.1	80.9	94.6	88.4	84.5	81.8	79.6	87.4
2006	78.6	74.6	78.5	75.8	77.2	82.9	92.2	84.4	87.4	78.6	77.8	79.8	80.6
2007	82.4	92.4	90.0	85.6	90.1	87.8	86.2	83.0	79.2	74.6	72.0	75.2	83.2
2008	72.9	76.1	72.4	70.6	80.3
Pork, fresh or frozen, domestic (v1574578)													
2004	90.4	104.1	109.6	108.5	123.9	113.0	116.0	110.6	95.1	95.5	91.1	92.8	104.2
2005	90.0	89.9	87.2	85.1	92.3	82.4	78.0	94.8	87.8	84.5	82.0	79.9	86.2
2006	78.5	74.4	79.0	75.2	76.1	83.1	95.0	85.1	89.6	77.0	76.3	79.1	80.7
2007	81.9	93.4	91.2	86.2	90.6	88.7	86.5	81.7	77.1	71.4	69.7	74.0	82.7
2008	71.2	75.4	70.5	67.9	78.3
Pork, fresh or frozen, export (v1574579)													
2004	80.9	91.9	94.4	113.7	112.9	107.2	103.2	103.1	98.8	98.3	99.4	101.3	100.4
2005	99.7	100.8	98.9	92.9	98.4	90.0	90.5	94.0	90.5	84.3	81.1	78.5	91.6
2006	78.7	75.4	76.6	77.6	81.0	82.4	83.1	81.9	80.3	84.1	82.7	82.0	80.5
2007	84.1	89.1	85.8	83.6	88.3	85.0	85.3	87.4	86.2	85.0	80.0	79.0	84.9
2008	78.9	78.7	78.6	79.4	87.1
Meat, cured (v1574586)													
2004	104.3	106.1	108.7	108.7	110.4	116.4	118.6	115.4	115.6	114.4	113.2	111.3	111.9
2005	109.6	110.7	110.6	108.9	111.6	106.3	106.6	111.7	111.7	110.9	111.1	111.7	110.1
2006	111.4	108.8	111.4	110.7	112.2	114.0	116.6	115.8	116.7	113.1	112.7	112.6	113.0
2007	113.6	115.7	116.4	115.6	117.6	119.0	119.4	118.6	118.8	116.4	114.9	115.7	116.8
2008	116.5	116.9	116.9	117.0	118.4
Meat cured, hams, smoked (v1574588)													
2004	90.5	94.9	96.4	94.4	97.9	101.7	103.9	105.2	106.1	107.0	107.9	102.4	100.7
2005	99.9	103.4	100.9	99.5	100.5	99.0	99.5	104.3	103.3	104.4	104.6	104.8	102.0
2006	104.3	103.7	105.3	104.5	104.3	104.9	107.3	109.3	110.1	108.9	108.5	107.4	106.5
2007	107.4	108.2	108.0	107.3	109.7	111.6	111.1	111.3	116.9	116.9	115.2	115.2	111.6
2008	115.2	114.3	114.3	114.3	114.3
Meat cured, bacon, smoked (v1574589)													
2004	115.2	115.9	120.1	121.4	122.5	132.3	135.2	127.4	127.0	123.9	120.7	120.7	123.5
2005	118.9	118.4	120.0	117.5	122.6	112.3	112.4	119.8	120.6	118.0	118.3	119.4	118.2
2006	118.7	113.9	118.1	117.3	120.6	123.9	127.7	124.7	125.8	119.1	118.5	119.1	120.6
2007	121.4	125.2	126.7	125.7	127.9	129.6	130.8	128.7	124.9	119.7	118.0	119.7	124.9
2008	121.3	122.8	122.8	123.0	126.1
Other cured meat (v1574590)													
2004	102.5	101.9	103.1	104.3	104.3	105.2	105.2	105.5	105.5	105.5	105.5	105.5	104.5
2005	105.5	106.7	106.7	106.2	106.2	106.2	106.2	106.6	106.6	106.6	106.6	106.6	106.4
2006	108.3	108.3	108.3	108.3	108.3	108.3	108.3	108.3	108.3	108.3	108.3	108.3	108.3
2007	108.3	108.3	108.3	108.3	109.2	109.2	108.7	111.0	111.0	111.0	110.5	110.2	109.5
2008	110.2	110.2	110.2	110.3	110.2
Meat preparation and ready cooked meat (canned or not) (v1574591)													
2004	106.8	106.9	107.0	107.3	106.6	106.7	106.8	107.1	107.8	108.1	108.9	112.1	107.7
2005	112.4	113.1	113.4	113.9	112.8	112.7	112.5	112.6	113.4	114.8	114.7	114.8	113.4
2006	115.5	114.7	114.4	114.5	114.5	114.5	114.2	114.2	114.3	114.3	114.4	113.1	114.4
2007	112.7	112.7	113.4	116.0	116.0	116.5	117.5	118.6	118.9	118.9	118.9	120.9	116.8
2008	121.4	121.3	121.4	121.4	123.6

Table 2-2 – continued

Industrial product price indexes, by commodity and commodity aggregations — Meat, fish and dairy products

	Jan.	Feb.	Mar.	Apr.	May	June	July	Aug.	Sept.	Oct.	Nov.	Dec.	Annual average
1997=100													
Ready cooked meat, bovine and pork (v1574592)													
2004	99.5	99.5	99.5	100.2	99.5	99.5	99.5	99.5	99.5	99.5	99.5	99.5	99.6
2005	99.8	99.8	100.0	101.1	98.2	98.7	98.7	98.7	101.1	101.2	101.2	101.2	100.0
2006	101.6	96.0	96.0	96.0	96.0	96.0	96.0	96.0	96.0	96.0	96.4	96.0	96.5
2007	96.0	96.0	96.0	96.0	96.0	96.0	96.0	97.6	97.9	97.9	97.9	97.9	96.8
2008	98.8	98.8	98.8	98.8	98.8
Meat preparation and ready cooked meat, poultry (v1574593)													
2004	103.8	103.9	104.0	103.9	104.0	104.0	104.0	104.6	104.7	104.7	104.7	104.6	104.2
2005	104.6	104.7	104.6	104.6	104.7	104.6	103.8	104.0	104.6	104.7	104.6	105.3	104.6
2006	101.7	102.5	102.5	103.1	103.1	102.9	102.9	102.7	102.9	102.8	102.8	102.8	102.7
2007	103.4	103.4	103.4	104.0	104.9	104.9	104.9	104.9	104.9	104.9	104.9	104.9	104.4
2008	105.0	104.8	105.0	105.0	105.0
Sausage and similar products (v1574594)													
2004	109.5	109.6	109.7	110.1	109.2	109.3	109.5	109.8	110.7	111.2	112.4	117.0	110.7
2005	117.4	118.4	118.7	119.2	118.4	118.1	118.0	118.1	118.5	120.6	120.4	120.5	118.9
2006	121.7	122.0	121.6	121.7	121.8	121.8	121.2	121.3	121.4	121.4	121.4	119.7	121.4
2007	119.0	119.0	120.0	123.8	123.6	124.3	125.8	127.0	127.3	127.3	127.3	130.3	124.6
2008	130.6	130.6	130.6	130.6	133.8
Other meat preparations and ready cooked meat (v1574595)													
2004	112.9	112.9	112.9	112.9	113.1	113.1	113.1	115.8	115.8	115.8	115.8	115.8	114.2
2005	117.2	117.2	117.2	117.2	117.2	117.2	117.2	117.2	117.2	117.2	117.2	117.2	117.2
2006	119.7	120.4	120.4	120.4	120.4	120.4	120.4	120.4	120.4	119.7	119.7	119.7	120.2
2007	119.7	119.7	119.7	119.7	119.7	119.7	119.7	121.5	121.5	121.5	121.5	121.5	120.4
2008	121.5	121.5	121.5	121.5	121.5
Meat preparation and ready cooked meat, canned (v1574596)													
2004	100.7	100.7	100.7	100.7	100.7	100.7	100.7	101.8	101.8	101.8	101.8	101.8	101.2
2005	101.8	101.8	101.8	101.8	101.8	101.8	100.3	100.3	100.3	100.3	100.3	100.3	101.0
2006	100.3	100.3	100.3	100.3	100.3	100.3	100.3	101.1	101.1	101.1	101.1	101.1	100.6
2007	101.1	101.1	101.1	101.1	101.8	101.8	101.8	101.8	101.8	101.8	101.8	101.8	101.6
2008	101.8	101.8	101.8	101.8	101.8
Meat by-products (v1574597)													
2004	88.0	87.0	89.5	93.5	95.3	94.1	93.8	92.5	90.1	83.9	81.2	81.4	89.2
2005	80.3	81.5	83.9	84.0	83.2	82.6	82.6	82.2	81.2	81.1	81.2	80.3	82.0
2006	80.2	79.8	78.2	77.4	77.7	77.5	77.8	78.5	79.1	79.7	84.3	86.9	79.8
2007	88.7	89.9	89.6	89.9	88.3	89.3	93.9	91.7	92.0	90.3	90.7	90.6	90.4
2008	92.8	97.0	101.7	102.0	101.9
Shortening (v1574598)													
2004	121.0	122.6	130.8	130.8	130.8	130.8	127.5	127.5	127.5	115.7	114.1	114.1	124.4
2005	110.7	110.7	115.7	115.7	115.7	115.7	115.7	115.7	111.7	115.1	115.1	115.1	114.4
2006	115.1	115.1	111.7	111.7	111.7	108.4	108.4	108.4	108.1	108.1	114.8	114.8	111.4
2007	115.8	120.8	120.8	120.8	120.8	127.5	129.2	129.2	132.5	132.5	134.2	134.2	126.5
2008	134.2	147.6	147.6	147.6	147.6
Lard (v1574599)													
2004	98.5	98.5	98.5	98.5	100.7	100.7	111.2	111.2	111.2	111.2	111.2	111.7	105.3
2005	111.7	111.7	111.2	110.8	110.8	110.8	110.8	110.8	110.8	110.8	111.2	111.2	111.0
2006	111.2	111.2	110.8	110.8	110.8	110.8	110.8	110.8	110.8	111.5	111.5	111.2	111.0
2007	111.2	111.2	111.6	111.6	114.5	114.5	114.5	114.5	114.5	114.5	114.5	114.5	113.5
2008	114.5	124.3	124.3	124.3	124.3
Sausage skins and similar meat casings (v1574600)													
2004	114.5	114.5	114.5	116.1	116.1	116.1	116.1	116.1	116.1	116.1	118.0	118.0	116.0
2005	118.0	118.0	118.0	118.0	118.0	114.7	114.7	114.7	114.7	114.7	114.7	114.7	116.1
2006	116.9	116.9	116.9	116.9	116.9	116.9	116.9	116.9	116.9	116.9	116.9	116.9	116.9
2007	117.2	117.2	117.2	118.6	118.6	117.2	117.8	117.8	118.2	118.7	116.3	116.3	117.6
2008	116.3	116.8	119.8	120.2	123.4

Table 2-2 – continued

Industrial product price indexes, by commodity and commodity aggregations — Meat, fish and dairy products

	Jan.	Feb.	Mar.	Apr.	May	June	July	Aug.	Sept.	Oct.	Nov.	Dec.	Annual average
	1997=100												
Processed tannage, land animal, for feeds (v1574603)													
2004	51.5	45.6	52.2	64.5	71.8	68.5	68.2	60.8	56.9	45.4	38.4	37.9	55.1
2005	38.3	43.0	47.5	45.3	41.0	41.1	42.3	45.3	45.6	44.8	43.0	41.9	43.3
2006	41.3	41.5	39.1	39.0	38.8	39.5	40.7	41.6	43.9	43.1	47.4	48.0	42.0
2007	46.2	45.0	42.5	41.3	37.8	35.5	58.6	63.0	65.6	61.1	57.5	58.6	51.1
2008	62.1	64.3	71.9	71.9	72.5
Animal oils and fat, crude, refined, and deodorized (v1574604)													
2004	76.5	75.2	75.2	81.5	83.8	80.5	79.3	78.3	75.0	73.8	72.0	74.3	77.1
2005	72.7	71.9	74.6	77.0	78.1	74.8	72.6	68.4	71.9	70.5	73.0	70.2	73.0
2006	70.8	69.5	66.5	64.9	65.6	64.4	65.6	68.0	67.2	69.4	75.6	80.8	69.0
2007	85.9	84.4	85.6	90.9	93.9	99.9	102.0	90.8	89.8	90.5	92.2	89.5	91.3
2008	96.8	101.5	111.6	111.6	110.6
Beef, veal, mutton and pork, fresh or frozen (v1574605)													
2004	102.0	108.6	111.8	115.3	121.1	117.7	118.6	115.1	101.4	101.7	97.1	99.1	109.1
2005	100.7	102.8	101.3	98.9	102.1	94.0	92.2	96.9	94.4	93.8	92.9	95.3	97.1
2006	93.8	93.0	93.7	92.7	94.8	95.5	101.5	97.0	100.0	95.5	94.0	94.8	95.5
2007	96.7	102.7	103.1	102.7	104.1	100.3	99.3	94.9	92.5	87.7	87.6	91.0	96.9
2008	90.5	91.2	90.7	91.1	95.8
Animal oils, fats and lard (v1574606)													
2004	78.5	77.3	77.3	83.0	85.3	82.4	82.2	81.3	78.3	77.2	75.6	77.7	79.7
2005	76.2	75.5	77.9	80.1	81.0	78.1	76.1	72.3	75.4	74.2	76.4	73.9	76.4
2006	74.5	73.3	70.6	69.0	69.7	68.7	69.7	71.9	71.2	73.2	78.8	83.6	72.8
2007	88.2	86.8	87.9	92.8	95.7	101.2	103.1	92.9	92.0	92.6	94.2	91.8	93.3
2008	98.4	103.5	112.7	112.7	111.8
Poultry, fresh or frozen (v1574607)													
2004	100.8	100.8	100.8	100.9	100.9	101.2	101.2	100.3	100.1	99.4	97.8	97.2	100.1
2005	96.9	96.3	95.6	94.9	94.9	95.2	95.2	94.7	95.9	94.5	94.0	92.3	95.0
2006	92.0	92.1	92.0	91.9	92.5	94.0	94.6	95.7	98.1	96.9	99.4	100.7	95.0
2007	101.9	102.2	103.8	104.1	105.9	105.4	105.9	105.6	103.7	100.1	99.6	97.6	103.0
2008	95.8	95.0	95.0	95.0	94.8
Dairy products (v1574608)													
2004	117.8	118.7	119.2	119.7	119.5	119.6	119.8	119.7	120.0	120.0	120.0	120.1	119.5
2005	120.2	122.4	123.2	123.2	123.2	123.3	123.6	123.8	124.0	124.0	124.1	124.1	123.3
2006	124.0	125.2	125.3	125.4	125.7	125.9	125.9	126.1	126.1	126.2	126.2	126.4	125.7
2007	126.4	126.9	127.2	127.5	127.7	128.0	127.9	128.1	128.3	128.2	128.2	128.4	127.7
2008	128.7	129.7	130.2	130.3	130.3
Fluid milk products (v1574609)													
2004	123.4	123.7	123.7	123.7	123.7	123.7	124.1	124.1	124.4	124.4	124.4	124.4	124.0
2005	125.1	125.4	125.4	125.4	125.4	126.2	126.2	126.2	126.7	126.7	126.7	126.7	126.0
2006	126.7	127.9	127.9	127.9	128.3	128.6	128.6	128.6	128.9	128.8	129.2	129.2	128.3
2007	129.4	129.6	130.3	130.5	131.1	131.7	131.7	131.7	132.2	132.2	132.2	132.6	131.3
2008	133.3	133.8	133.8	134.0	134.0
Cream, fresh (v1574610)													
2004	121.0	122.2	122.2	122.2	122.2	122.2	122.5	122.5	122.8	122.8	122.8	122.8	122.4
2005	126.4	127.6	127.6	127.6	127.6	128.7	128.7	128.7	130.4	130.4	130.4	130.4	128.7
2006	130.4	131.0	131.0	131.0	131.3	132.0	132.0	132.0	132.0	132.8	132.8	133.3	131.8
2007	133.3	133.6	134.4	134.4	134.7	136.0	136.0	136.0	136.3	136.3	136.3	136.7	135.3
2008	137.2	137.8	137.8	137.8	137.8
Milk, whole, fluid, processed (v1574611)													
2004	120.6	120.9	120.9	120.9	120.9	120.9	121.2	121.2	121.5	121.5	121.5	121.5	121.1
2005	121.5	121.8	121.8	121.8	121.8	122.2	122.2	122.2	122.3	122.3	122.3	122.3	122.0
2006	122.3	123.5	123.5	123.5	123.8	123.8	123.8	123.8	123.8	123.8	123.8	124.2	123.6
2007	124.4	124.6	125.2	125.2	125.8	125.8	125.8	125.8	126.3	126.3	126.3	126.3	125.6
2008	126.8	127.3	127.3	127.5	127.5

Table 2-2 – continued

Industrial product price indexes, by commodity and commodity aggregations — Meat, fish and dairy products

	Jan.	Feb.	Mar.	Apr.	May	June	July	Aug.	Sept.	Oct.	Nov.	Dec.	Annual average
	1997=100												
Milk, skim, fluid (v1574612)													
2004	133.5	133.5	133.5	133.5	133.5	133.5	134.1	134.1	134.6	134.6	134.6	134.6	134.0
2005	135.7	135.7	135.7	135.7	135.7	137.7	137.7	137.7	138.5	138.5	138.5	138.5	137.1
2006	138.5	140.1	140.1	140.1	140.6	141.8	141.8	141.8	141.8	142.8	142.4	142.9	141.2
2007	143.3	143.3	144.3	144.9	145.9	147.9	147.9	147.9	148.7	148.7	148.7	150.3	146.8
2008	151.3	151.8	151.8	152.1	152.1
Industrial milk products (v1574613)													
2004	114.9	116.1	116.9	117.7	117.3	117.4	117.5	117.4	117.7	117.7	117.6	117.8	117.2
2005	117.7	120.7	122.0	122.0	122.1	121.8	122.2	122.5	122.6	122.6	122.7	122.7	121.8
2006	122.5	123.7	124.0	124.1	124.4	124.5	124.4	124.7	124.8	124.7	124.9	124.9	124.3
2007	124.7	125.4	125.6	125.9	126.0	126.1	125.9	126.2	126.2	126.2	126.1	126.2	125.9
2008	126.2	127.6	128.3	128.4	128.4
Butter (v1574614)													
2004	110.2	111.8	113.0	114.3	114.1	114.0	113.4	114.3	114.4	114.4	114.1	114.9	113.6
2005	113.6	121.4	122.1	120.9	120.9	120.8	121.1	120.8	120.7	120.8	121.7	121.4	120.5
2006	120.3	122.6	120.8	121.3	121.2	122.3	121.9	122.1	121.7	121.7	122.3	122.0	121.7
2007	120.5	120.8	121.0	121.2	122.3	122.0	119.7	121.6	121.9	121.0	120.9	121.8	121.2
2008	120.8	121.7	124.3	122.2	122.2
Cheese, other than whole milk (v1574616)													
2004	120.0	122.7	123.1	123.3	123.3	123.3	123.3	123.3	123.3	123.3	123.3	123.3	123.0
2005	123.3	125.1	126.0	126.0	126.0	126.0	126.0	126.7	126.9	126.9	126.9	126.9	126.1
2006	126.9	128.2	128.8	128.8	129.2	129.2	129.2	129.2	129.2	129.2	129.2	129.2	128.9
2007	129.2	130.0	130.6	130.9	130.9	130.9	130.9	130.9	130.9	130.9	130.9	130.9	130.7
2008	130.9	132.2	133.4	133.4	133.4
Skim milk, powdered (v1574617)													
2004	117.7	121.3	121.3	121.3	121.3	121.3	121.3	121.4	121.4	121.4	121.4	121.4	121.0
2005	121.4	129.1	129.1	129.1	129.1	129.1	129.1	129.1	129.1	129.1	129.1	129.1	128.5
2006	129.1	130.8	131.5	131.5	131.5	131.5	131.5	135.8	137.7	138.8	140.6	140.6	134.2
2007	140.6	141.5	142.2	142.9	142.9	142.9	142.9	143.7	143.7	143.7	143.7	143.7	142.9
2008	143.7	146.7	146.7	147.1	147.1
Ice cream and ice milk (v1574621)													
2004	102.7	102.8	103.2	106.7	103.8	104.4	105.8	104.2	106.6	106.4	106.2	106.6	105.0
2005	106.2	106.9	107.8	108.3	109.4	106.7	110.0	110.0	110.0	110.0	110.0	110.0	108.8
2006	110.0	110.7	110.7	111.4	111.4	111.4	111.4	111.4	111.4	109.8	109.8	109.8	110.8
2007	109.8	109.8	109.8	111.5	111.5	112.7	113.4	113.4	113.4	113.4	113.4	113.4	112.1
2008	113.4	113.4	113.4	115.7	115.7
Other dairy products (v1574622)													
2004	121.5	119.7	120.8	121.5	121.5	121.5	121.7	121.7	121.9	121.9	121.9	121.9	121.5
2005	121.9	125.2	125.2	125.2	125.2	125.4	125.4	125.4	125.4	125.4	125.4	125.4	125.0
2006	125.4	126.5	126.7	126.7	127.5	127.5	127.5	127.5	127.5	127.5	127.5	127.5	127.1
2007	127.7	128.9	127.6	127.6	127.2	127.2	127.2	127.3	127.5	127.5	127.5	127.5	127.6
2008	128.1	131.6	131.6	131.6	131.6
Cheese, cheddar and processed (v1574624)													
2004	117.9	120.0	120.9	121.1	121.1	121.1	121.1	121.1	121.1	121.1	121.1	121.1	120.7
2005	121.3	123.2	125.4	125.4	125.4	125.4	125.4	126.1	126.2	126.2	126.2	126.2	125.2
2006	126.2	127.4	127.9	127.9	128.2	128.2	128.2	128.2	128.2	128.2	128.2	128.2	127.9
2007	128.2	128.9	129.4	129.6	129.6	129.6	129.6	129.6	129.6	129.6	129.6	129.6	129.4
2008	129.6	130.7	131.7	131.7	131.7
Fish products (v1574625)													
2004	101.9	103.1	102.6	102.8	102.7	102.6	103.5	104.5	103.2	102.1	100.9	102.0	102.7
2005	103.1	103.9	104.4	104.8	103.6	103.1	104.4	104.4	104.0	103.2	103.1	102.1	103.7
2006	102.2	102.1	102.7	100.7	99.6	99.8	101.4	101.0	100.3	99.7	101.5	100.9	101.0
2007	101.8	102.2	103.1	104.5	99.5	99.2	100.6	101.0	99.8	97.6	97.4	98.9	100.5
2008	100.3	100.1	101.0	100.6	100.5
Primary fish products (v1574626)													
2004	102.4	103.7	103.1	103.2	103.0	103.0	103.9	105.0	103.8	102.7	101.5	102.5	103.2
2005	103.8	104.6	105.0	105.4	104.2	103.7	105.1	105.2	104.7	103.9	103.8	102.8	104.4
2006	102.9	102.8	103.5	101.5	100.4	100.7	102.2	101.8	101.1	100.3	102.0	101.3	101.7
2007	102.0	102.6	103.4	104.7	99.4	99.0	100.3	100.9	99.7	97.4	97.1	98.7	100.4
2008	100.0	99.7	100.3	99.8	99.8

Table 2-2 – continued

Industrial product price indexes, by commodity and commodity aggregations — Meat, fish and dairy products

	Jan.	Feb.	Mar.	Apr.	May	June	July	Aug.	Sept.	Oct.	Nov.	Dec.	Annual average
	1997=100												
Fish, smoked, salted, dried (v1574638)													
2004	115.0	116.2	116.2	117.1	118.7	118.1	116.6	116.7	116.3	114.1	112.2	112.6	115.8
2005	114.3	116.0	114.1	114.2	116.0	115.5	116.1	121.5	122.0	122.6	123.3	122.5	118.2
2006	122.8	122.2	122.7	122.1	121.2	121.1	121.7	121.2	122.9	124.2	125.2	126.3	122.8
2007	126.5	126.6	126.7	125.4	123.1	123.3	123.0	123.1	120.5	118.2	117.9	121.7	123.0
2008	121.1	120.5	120.8	121.2	120.7
Molluscs and crustaceans, including preparation, canned (v1574639)													
2004	119.8	121.4	121.3	122.0	123.8	122.8	121.0	120.5	118.5	116.2	113.7	114.8	119.6
2005	115.1	116.0	114.6	115.7	116.9	116.0	115.0	113.9	112.4	108.3	108.5	107.4	113.3
2006	107.2	106.8	101.5	100.8	99.1	99.3	100.1	99.4	95.3	93.5	93.9	95.1	99.3
2007	96.3	96.0	95.2	93.6	94.0	92.4	91.7	92.1	90.4	87.1	86.7	87.8	91.9
2008	88.2	89.7	89.9	90.5	89.7
Shellfish, other preparation, fresh or frozen (v1574640)													
2004	102.4	105.8	102.5	101.8	100.0	101.2	105.5	107.1	104.4	103.3	102.1	104.1	103.4
2005	107.5	108.7	110.7	110.6	106.3	106.6	110.7	110.5	110.2	108.4	108.7	107.3	108.8
2006	107.3	107.1	109.5	104.7	102.9	104.6	109.0	108.0	106.1	103.2	107.3	103.9	106.1
2007	104.2	105.9	108.4	113.1	101.0	99.9	102.7	103.7	101.6	97.0	96.5	98.9	102.7
2008	101.8	101.1	102.5	100.9	101.4
Fish whole or fillets, sticks, fresh or frozen (v1574627)													
2004	105.2	105.6	107.0	107.4	107.9	107.1	106.2	107.8	107.6	107.1	106.0	106.3	106.8
2005	105.9	106.3	106.3	107.0	107.4	106.1	106.0	105.9	105.2	105.6	105.6	105.0	106.0
2006	105.3	105.5	105.4	105.1	104.8	103.8	103.5	103.5	103.5	104.4	105.3	106.3	104.7
2007	107.7	107.5	107.5	106.7	105.5	105.9	105.8	106.5	106.2	105.5	105.5	106.4	106.4
2008	107.0	106.7	106.9	107.2	106.8
Fish fillets, steaks, groundfish and other, domestic (v1574628)													
2004	120.6	120.6	120.6	120.6	120.6	120.6	120.7	120.7	120.8	120.9	120.9	120.7	120.7
2005	120.8	121.3	121.2	121.4	121.1	121.3	121.2	121.1	121.2	121.2	121.3	121.3	121.2
2006	121.3	122.2	121.6	121.5	121.5	121.6	121.6	121.4	121.5	122.6	122.6	122.6	121.8
2007	122.6	122.6	122.6	122.6	122.6	124.2	124.2	124.2	124.2	124.2	124.3	124.1	123.5
2008	124.2	124.2	124.2	124.2	124.2
Fish fillets, steaks, groundfish and other, export (v1574629)													
2004	106.7	107.3	108.7	109.3	110.0	108.2	106.5	106.3	106.1	105.6	103.7	104.2	106.9
2005	104.5	105.1	105.8	107.0	107.9	108.1	108.2	108.4	107.1	107.1	107.0	105.8	106.8
2006	106.4	107.0	107.0	106.5	106.7	106.4	105.9	106.2	106.0	106.9	106.9	109.3	106.8
2007	111.0	110.0	110.2	109.2	107.7	106.6	106.6	106.4	106.0	104.9	104.6	106.1	107.4
2008	107.2	106.9	107.1	107.5	107.1
Fish frozen, salmon (v1574630)													
2004	77.5	78.5	78.8	79.2	80.3	79.7	78.6	90.2	89.5	88.3	86.8	87.5	82.9
2005	84.0	83.7	83.0	83.6	84.1	83.7	83.2	82.6	81.8	84.0	84.1	83.6	83.4
2006	83.4	83.2	83.4	83.0	82.0	82.2	83.4	83.0	83.0	84.1	84.3	84.8	83.3
2007	85.5	85.3	85.2	84.2	83.1	82.2	81.8	85.8	84.7	83.1	82.8	84.0	84.0
2008	84.3	83.9	84.0	84.4	83.9
Fish frozen, other (v1574631)													
2004	104.1	104.5	108.0	108.6	109.2	109.1	108.2	107.8	107.8	106.9	106.0	106.4	107.2
2005	106.6	107.1	106.3	106.7	107.0	100.5	100.3	100.1	99.4	99.6	99.9	99.5	102.8
2006	99.8	99.1	99.2	98.6	98.0	93.4	92.2	91.7	91.9	92.5	96.6	96.9	95.8
2007	100.2	101.2	100.6	99.3	97.4	99.6	99.8	100.1	100.5	100.6	100.7	101.8	100.2
2008	102.3	102.1	102.2	102.5	102.1
Fish, canned including fish products (v1574632)													
2004	89.5	88.4	89.6	89.9	90.5	90.0	89.2	89.0	88.5	87.3	86.5	87.0	88.8
2005	87.2	87.5	87.0	87.4	87.7	87.4	87.0	86.6	86.0	85.4	83.8	82.9	86.3
2006	82.8	82.6	82.8	82.5	81.0	81.1	81.1	81.1	81.1	81.3	80.1	80.5	81.5
2007	80.9	80.8	80.8	80.7	79.1	78.6	80.3	80.5	80.0	79.3	79.1	79.9	80.0
2008	80.1	79.8	79.9	80.2	79.8

Table 2-2 – continued

Industrial product price indexes, by commodity and commodity aggregations — Meat, fish and dairy products

	Jan.	Feb.	Mar.	Apr.	May	June	July	Aug.	Sept.	Oct.	Nov.	Dec.	Annual average
1997=100													
Fish canned, salmon, domestic (v1574633)													
2004	90.5	90.5	90.5	90.5	90.5	90.5	90.5	90.5	90.5	90.5	90.5	90.5	90.5
2005	90.5	90.5	90.5	90.5	90.5	90.5	90.5	90.5	90.5	90.5	90.5	90.5	90.5
2006	90.5	90.5	90.5	90.5	90.5	90.5	90.6	90.6	90.6	90.6	90.6	90.6	90.6
2007	90.6	90.6	90.6	90.6	90.6	90.6	90.6	90.6	94.4	95.9	95.9	95.9	92.2
2008	95.9	95.9	95.9	95.9	95.9
Fish canned, other, domestic (v1574635)													
2004	103.7	103.7	103.7	103.7	103.7	103.7	103.7	103.7	103.7	103.7	103.7	103.7	103.7
2005	103.7	103.7	103.7	103.7	103.7	103.7	103.7	103.7	103.7	103.7	103.7	103.7	103.7
2006	103.7	103.7	103.7	103.7	103.7	103.7	103.7	103.7	103.7	103.7	103.7	103.7	103.7
2007	103.7	103.7	103.7	103.7	103.7	103.7	108.5	108.5	108.5	108.5	108.5	108.5	106.1
2008	108.5	108.5	108.5	108.5	108.5
Fish by-products (v1574641)													
2004	82.7	81.3	81.3	88.1	90.6	87.1	85.7	84.6	81.1	79.8	77.8	80.4	83.4
2005	78.6	77.7	80.7	83.3	84.4	80.9	78.5	74.0	77.7	76.3	78.9	75.9	78.9
2006	76.6	75.2	71.9	70.1	70.9	69.7	70.9	73.5	72.7	75.0	81.7	87.4	74.6
2007	92.9	91.2	92.5	98.3	101.5	108.0	110.3	104.8	103.6	104.4	106.4	103.3	101.4
2008	111.8	117.1	128.8	128.8	127.7
Fish canned, domestic (v1574645)													
2004	97.0	97.0	97.0	97.0	97.0	97.0	97.0	97.0	97.0	97.0	97.0	97.0	97.0
2005	97.0	97.0	97.0	97.0	97.0	97.0	97.0	97.0	97.0	97.0	97.0	97.0	97.0
2006	97.0	97.0	97.0	97.0	97.0	97.0	97.0	97.0	97.0	97.0	97.0	97.0	97.0
2007	97.0	97.0	97.0	97.0	97.0	97.0	99.4	99.4	101.3	102.0	102.0	102.0	99.0
2008	102.0	102.0	102.0	102.0	102.0
Fish canned, export (v1574646)													
2004	78.4	78.5	80.4	80.4	80.4	80.4	80.4	80.4	80.4	80.0	80.2	80.2	80.0
2005	80.2	80.2	80.2	80.2	80.2	80.2	80.2	80.2	80.2	80.2	80.2	79.4	80.1
2006	79.4	79.4	79.4	79.4	79.4	79.4	79.4	79.4	79.4	79.4	77.5	77.5	79.1
2007	77.5	77.5	77.5	77.5	77.5	77.5	77.5	77.5	77.8	77.8	77.8	77.8	77.6
2008	77.8	77.8	77.8	77.8	77.8
Fish canned, salmon (v1574647)													
2004	81.6	81.8	83.7	83.7	83.7	83.7	83.7	83.7	83.7	83.3	83.5	83.5	83.3
2005	83.5	83.5	83.5	83.5	83.5	83.5	83.5	83.5	83.5	83.5	83.5	82.7	83.4
2006	82.7	82.7	82.7	82.7	82.7	82.7	82.7	82.7	82.7	82.7	80.7	80.7	82.4
2007	80.7	80.7	80.7	80.7	80.7	80.7	80.7	80.7	81.0	81.0	81.0	81.0	80.8
2008	81.0	81.0	81.0	81.0	81.0
Fish canned, other (v1574648)													
2004	74.8	75.0	76.7	76.7	76.7	76.7	76.7	76.7	76.7	76.4	76.6	76.6	76.4
2005	76.6	76.6	76.6	76.6	76.6	76.6	76.6	76.6	76.6	76.6	76.6	75.8	76.5
2006	75.8	75.8	75.8	75.8	75.8	75.8	75.8	75.8	75.8	75.8	74.0	74.0	75.5
2007	74.0	74.0	74.0	74.0	74.0	74.0	74.0	74.0	74.3	74.3	74.3	74.3	74.1
2008	74.3	74.3	74.3	74.3	74.3

Note(s): Indexes for the most recent six months shown are subject to revision.

Table 2-3
Industrial product price indexes, by commodity and commodity aggregations — Fruit, vegetable, feeds and other food products

	Jan.	Feb.	Mar.	Apr.	May	June	July	Aug.	Sept.	Oct.	Nov.	Dec.	Annual average
	1997=100												
Fruit, vegetable, feeds and other food products (v1574649)													
2004	104.5	105.4	106.5	107.3	107.1	106.7	106.4	104.7	103.9	102.7	101.6	101.8	104.9
2005	101.4	101.7	102.8	102.7	102.9	103.5	103.8	103.0	102.5	102.9	103.0	103.7	102.8
2006	104.0	103.9	104.3	104.1	104.2	104.3	104.6	103.8	103.8	105.1	106.5	106.8	104.6
2007	107.4	108.3	108.5	108.1	108.2	108.8	109.1	109.0	109.9	110.7	111.6	113.3	109.4
2008	115.5	117.6	117.8	117.6	117.8
Fruit and vegetable preparations (v1574650)													
2004	106.7	106.7	106.7	106.9	108.4	109.5	109.5	110.2	110.3	110.3	110.4	110.5	108.8
2005	110.4	110.8	111.5	111.8	112.2	112.2	112.1	112.2	112.1	113.6	113.6	113.6	112.2
2006	114.8	115.3	115.3	115.6	115.8	116.0	116.2	115.5	115.5	115.7	115.7	115.7	115.6
2007	115.7	115.7	116.0	116.2	116.1	116.7	116.7	116.7	116.9	118.2	118.7	118.6	116.8
2008	118.6	118.6	118.6	118.6	118.7
Fruit preparations (v1574651)													
2004	102.9	103.5	102.9	103.5	104.6	105.4	105.4	105.4	104.8	104.8	104.8	105.4	104.4
2005	104.8	105.4	105.4	106.0	105.8	105.8	105.3	105.3	105.3	105.9	105.9	105.9	105.6
2006	107.6	107.6	107.6	107.8	108.6	108.6	109.6	109.6	109.6	109.6	109.6	109.6	108.8
2007	109.6	109.6	112.6	112.6	112.6	112.6	112.6	112.6	112.6	113.7	115.3	115.3	112.6
2008	115.3	115.3	115.3	115.3	115.5
Fruit juices, unfermented, not concentrated (v1574654)													
2004	101.7	101.7	101.7	101.7	104.1	105.9	105.9	105.9	105.9	105.9	105.9	105.9	104.4
2005	105.9	105.9	107.3	107.3	107.3	107.3	107.3	107.3	107.3	108.8	108.8	108.8	107.4
2006	112.5	112.5	112.5	112.5	114.3	114.3	114.3	114.3	114.3	114.3	114.3	114.3	113.7
2007	114.3	114.3	118.9	118.9	118.9	118.9	118.9	118.9	118.9	121.3	125.0	125.0	119.4
2008	125.0	125.0	125.0	125.0	125.0
Fruits and berries, canned (v1574657)													
2004	108.4	108.4	108.4	108.4	108.4	108.4	108.4	108.4	108.4	108.4	108.4	108.4	108.4
2005	108.4	108.4	108.4	108.4	108.4	108.4	108.4	108.4	108.4	108.4	108.4	108.4	108.4
2006	108.4	108.4	108.4	110.1	110.1	110.1	110.1	110.1	110.1	110.1	110.1	110.1	109.7
2007	110.1	110.1	110.1	110.1	110.1	110.1	110.1	110.1	110.1	110.1	110.1	110.1	110.1
2008	110.1	110.1	110.1	110.1	110.1
Vegetable preparations (v1574660)													
2004	109.4	109.1	109.3	109.4	109.7	109.8	109.8	109.9	109.9	109.9	109.9	109.9	109.7
2005	110.0	110.4	110.6	110.9	112.0	112.1	112.0	112.3	112.0	113.3	113.4	113.4	111.9
2006	113.4	114.3	114.3	114.6	114.6	115.0	115.0	115.0	115.0	115.5	115.5	115.5	114.8
2007	115.5	115.5	115.0	115.0	115.0	116.2	116.2	116.2	116.8	116.8	116.8	116.8	116.0
2008	116.8	116.8	116.8	116.8	116.8
Vegetables, dried (v1574664)													
2004	103.7	103.7	103.7	103.7	103.7	103.7	103.7	103.7	103.7	103.7	103.7	103.7	103.7
2005	103.7	103.7	103.7	108.0	108.0	109.7	109.7	109.7	109.7	110.6	111.9	111.9	108.4
2006	111.9	111.9	111.9	115.6	115.6	115.6	115.6	115.6	115.6	115.6	115.6	115.6	114.7
2007	115.6	115.6	115.6	115.6	115.6	115.6	115.6	115.6	115.6	115.6	115.6	115.6	115.6
2008	115.6	115.6	115.6	115.6	115.6
Vegetables and preparations canned (v1574665)													
2004	109.0	109.0	109.0	109.0	109.0	109.0	109.0	109.0	109.0	109.0	109.0	109.0	109.0
2005	109.0	110.4	110.4	110.4	114.5	114.5	114.5	114.5	115.5	115.5	115.5	115.5	113.4
2006	115.5	115.5	115.5	115.5	115.5	115.5	115.5	115.5	115.5	115.5	115.5	115.5	115.5
2007	115.5	115.5	115.5	115.5	115.5	115.5	115.5	115.5	118.8	118.8	118.8	118.8	116.6
2008	120.4	120.4	120.4	120.4	120.4
Other vegetable preparations, including preserves not canned (v1574666)													
2004	102.5	102.5	102.5	102.5	102.5	102.5	102.5	102.5	102.5	102.5	102.5	102.5	102.5
2005	102.5	102.5	102.5	107.2	107.2	108.7	108.7	108.7	108.7	109.6	111.0	111.0	107.4
2006	111.0	111.0	111.0	114.7	114.7	114.7	114.7	114.7	114.7	114.7	114.7	114.7	113.8
2007	114.7	114.7	114.7	114.7	114.7	114.7	114.7	114.7	114.7	114.7	114.7	114.7	114.7
2008	114.7	114.7	114.7	114.7	114.7

Table 2-3 – continued

Industrial product price indexes, by commodity and commodity aggregations — Fruit, vegetable, feeds and other food products

	Jan.	Feb.	Mar.	Apr.	May	June	July	Aug.	Sept.	Oct.	Nov.	Dec.	Annual average
	1997=100												
Pickles, relishes, other sauces (v1574667)													
2004	99.9	99.9	99.9	99.9	99.9	99.9	99.9	99.9	99.9	99.9	99.9	99.9	99.9
2005	99.9	100.4	100.4	100.4	101.0	101.0	101.0	101.0	101.0	101.0	101.0	101.0	100.8
2006	101.0	101.0	101.0	101.0	101.0	101.0	101.0	101.0	101.0	101.0	101.0	101.0	101.0
2007	101.0	101.0	101.0	101.0	101.0	101.0	101.0	101.0	101.0	101.0	101.0	101.0	101.0
2008	101.0	101.0	101.0	101.0	101.0
Other fruit and vegetable preparations (v1574668)													
2004	106.2	106.2	106.2	106.2	109.8	112.6	112.6	114.7	115.6	115.6	115.6	115.6	111.4
2005	115.6	115.9	117.9	117.9	118.0	118.0	118.0	118.0	118.1	120.5	120.5	120.5	118.2
2006	123.0	123.3	123.2	123.5	123.5	123.5	123.5	121.1	121.1	121.3	121.3	121.3	122.5
2007	121.3	121.3	120.2	120.9	120.5	120.7	120.7	120.7	120.7	123.8	124.2	123.9	121.6
2008	123.9	123.9	123.9	123.9	123.9
Soups, canned (v1574671)													
2004	111.0	111.0	111.0	111.0	111.0	111.0	111.0	119.0	119.0	119.0	119.0	119.0	114.3
2005	119.0	119.3	119.3	119.3	119.3	119.3	119.3	119.3	119.8	119.8	119.8	119.8	119.4
2006	119.8	119.8	119.8	120.9	120.9	120.9	120.9	120.9	120.9	120.9	120.9	120.9	120.6
2007	120.9	120.9	120.9	122.7	122.7	122.7	122.7	122.7	122.7	122.7	122.7	122.7	122.2
2008	122.7	122.7	122.7	122.7	122.7
Precooked food preparations, frozen (v1574673)													
2004	108.9	108.9	108.9	108.9	108.9	108.9	108.9	108.9	108.9	108.9	108.9	108.9	108.9
2005	108.9	109.7	109.7	109.7	109.7	109.7	109.7	109.7	109.7	109.7	109.7	109.7	109.6
2006	109.7	110.9	110.9	110.9	110.9	110.9	110.9	110.9	110.9	111.6	111.6	111.6	111.0
2007	111.6	111.6	111.6	111.6	111.6	111.6	111.6	111.6	111.6	111.6	111.6	111.6	111.6
2008	111.6	111.6	111.6	111.6	111.6
Fruits and preparations, canned (v1574675)													
2004	107.5	110.0	107.5	110.0	110.1	110.1	110.1	110.2	107.7	107.7	107.7	110.1	109.1
2005	107.7	110.1	107.7	110.1	109.2	109.2	109.2	109.2	109.2	109.3	109.3	109.3	109.1
2006	109.3	109.3	109.3	110.1	110.1	110.1	110.1	110.1	110.1	110.1	110.1	110.1	109.9
2007	110.1	110.1	110.1	110.1	110.1	110.1	110.1	110.1	110.1	110.1	110.1	110.1	110.1
2008	110.1	110.1	110.1	110.1	110.1
Fruits and berries (v1574676)													
2004	101.5	101.5	101.5	101.5	102.9	103.9	103.9	103.9	103.9	103.9	103.9	103.9	103.0
2005	103.9	103.9	104.7	104.7	104.7	104.7	104.0	104.0	104.0	104.8	104.8	104.8	104.4
2006	107.0	107.0	107.0	107.1	108.1	108.1	109.4	109.4	109.4	109.4	109.4	109.4	108.4
2007	109.4	109.4	113.4	113.4	113.4	113.4	113.4	113.4	113.4	114.8	117.0	117.0	113.4
2008	117.0	117.0	117.0	117.0	117.2
Soups and infant junior foods, canned (v1574677)													
2004	111.3	111.3	111.3	111.3	111.3	111.3	111.3	117.9	117.9	117.9	117.9	117.8	114.0
2005	117.8	118.0	118.1	118.1	118.1	118.1	118.1	118.2	118.6	118.6	118.6	118.6	118.2
2006	118.6	118.6	118.6	119.5	119.5	119.5	119.5	119.6	119.6	119.6	119.6	119.6	119.3
2007	119.6	119.6	119.6	121.2	121.2	121.2	121.2	121.2	121.2	121.2	121.2	121.2	120.8
2008	121.2	121.4	121.4	121.4	121.4
Condiments and sauces (v1574678)													
2004	100.6	100.6	100.6	100.6	100.6	100.5	100.6	100.6	100.6	100.6	100.6	100.6	100.6
2005	100.6	100.9	100.9	100.9	101.3	101.3	101.3	101.3	101.3	101.3	101.3	101.3	101.1
2006	101.3	101.3	101.3	101.3	101.3	101.3	101.3	101.3	101.3	101.3	101.3	101.3	101.3
2007	101.3	101.5	101.5	101.5	101.5	101.5	101.5	101.5	101.5	101.5	101.5	101.5	101.5
2008	101.5	101.5	101.5	101.5	101.5
Feeds (v1574679)													
2004	95.5	97.1	101.0	104.5	102.4	100.9	99.5	90.4	86.4	83.3	80.3	80.9	93.5
2005	80.4	80.7	82.4	82.5	82.3	84.1	85.5	82.1	80.2	80.4	81.4	84.7	82.2
2006	84.0	81.4	81.7	80.9	80.1	79.9	79.6	77.8	78.4	83.0	87.0	88.4	81.8
2007	90.3	92.8	93.5	90.4	90.3	91.5	91.6	90.5	93.5	95.2	95.4	101.0	93.0
2008	105.6	107.8	109.0	108.8	108.4

Table 2-3 – continued

Industrial product price indexes, by commodity and commodity aggregations — Fruit, vegetable, feeds and other food products

	Jan.	Feb.	Mar.	Apr.	May	June	July	Aug.	Sept.	Oct.	Nov.	Dec.	Annual average
	1997=100												
Oil meals and cakes (v1574680)													
2004	92.0	97.8	110.7	114.3	99.7	104.2	92.6	72.7	57.8	57.0	54.6	56.3	84.1
2005	59.9	61.8	65.9	68.4	69.2	75.1	80.3	65.6	59.7	58.5	61.5	70.3	66.4
2006	63.2	57.8	58.5	57.0	58.2	57.9	56.1	53.3	52.7	59.9	62.9	60.9	58.2
2007	66.8	71.9	68.9	62.6	63.4	67.1	64.3	63.0	70.8	74.4	78.5	90.2	70.2
2008	95.9	103.0	103.0	94.5	91.4
Other oil seeds cake and meals (v1574681)													
2004	92.4	97.8	110.0	114.7	101.2	106.3	86.9	70.5	63.3	58.5	55.7	56.4	84.5
2005	64.4	58.9	67.3	67.0	67.5	76.3	85.1	66.6	60.0	58.2	65.3	75.0	67.6
2006	63.0	58.1	57.3	56.4	60.7	60.5	62.8	57.7	53.4	59.8	65.1	61.6	59.7
2007	67.9	74.2	71.3	64.0	61.7	64.1	62.7	56.2	65.8	70.3	74.2	88.6	68.4
2008	98.7	106.8	111.1	92.6	88.5
Prepared feeds (v1574683)													
2004	97.7	98.6	100.4	103.5	104.8	102.9	102.5	97.0	95.7	92.4	89.2	89.3	97.8
2005	88.4	88.1	89.2	89.0	88.6	89.3	89.9	89.1	88.3	88.8	88.9	91.2	89.1
2006	91.6	90.2	90.0	89.7	88.7	88.6	88.6	87.5	88.1	91.9	96.4	98.5	90.8
2007	99.5	101.4	103.1	100.5	100.5	101.4	101.6	100.7	102.4	103.4	103.1	107.0	102.0
2008	111.4	112.2	114.3	116.0	116.2
Dog and cat feeds (v1574689)													
2004	104.5	104.5	104.5	104.5	104.5	104.5	104.5	104.5	104.5	104.5	104.5	106.0	104.6
2005	106.0	106.0	106.0	106.0	106.0	106.0	106.0	106.0	107.9	107.9	107.9	107.9	106.6
2006	107.9	107.9	107.9	107.9	107.9	107.9	107.9	107.9	107.9	107.9	107.9	107.9	107.9
2007	108.6	108.0	108.0	108.0	108.0	108.0	106.7	106.7	106.7	106.7	108.7	109.4	107.8
2008	109.4	109.4	109.4	109.4	109.4
Complete feeds, farm domesticated animals (v1574684)													
2004	96.3	97.4	99.5	103.3	104.9	102.5	102.1	95.4	93.8	89.8	86.0	85.8	96.4
2005	84.7	84.4	85.7	85.5	84.9	85.8	86.6	85.6	84.1	84.7	84.9	87.7	85.4
2006	88.2	86.4	86.2	85.8	84.7	84.5	84.6	83.3	83.9	88.6	93.9	96.5	87.2
2007	97.6	100.0	102.0	98.9	99.0	100.0	100.5	99.4	101.5	102.7	101.9	106.4	100.8
2008	111.8	112.8	115.3	117.4	117.7
Complete feeds, dairy and beef cattle (v1574685)													
2004	96.8	96.5	98.0	101.5	103.7	101.4	99.9	95.7	93.4	91.1	88.1	88.2	96.2
2005	87.1	86.3	87.8	87.9	86.9	86.9	87.1	87.1	85.5	86.4	87.3	89.2	87.1
2006	90.9	89.3	88.5	89.1	88.7	88.6	88.3	87.3	88.2	92.3	97.5	101.4	90.8
2007	101.9	103.5	105.6	104.3	104.5	104.5	104.2	103.1	105.0	109.1	107.2	112.1	105.4
2008	117.4	117.9	120.1	121.6	122.8
Complete feeds, swine (v1574686)													
2004	92.6	94.3	97.3	101.9	102.5	99.6	98.2	92.7	91.1	87.7	84.2	83.3	93.8
2005	80.3	80.2	81.5	81.5	80.8	82.1	82.9	80.4	79.4	79.9	80.0	84.9	81.2
2006	84.7	82.1	81.2	80.9	79.1	78.7	79.3	77.4	77.9	82.4	90.2	93.1	82.2
2007	95.1	97.9	100.2	96.0	94.4	95.5	94.2	92.9	94.6	96.6	96.0	102.0	96.3
2008	107.1	109.1	110.6	113.9	114.6
Complete feeds, poultry (v1574687)													
2004	96.2	98.1	100.7	105.2	107.8	104.9	105.8	94.5	92.8	86.0	80.3	80.4	96.1
2005	80.3	80.0	81.6	80.9	80.6	81.9	83.3	82.5	80.4	81.0	80.9	83.5	81.4
2006	84.0	82.2	82.7	81.6	80.1	80.1	79.9	78.4	79.1	85.9	91.3	92.5	83.2
2007	93.6	96.8	99.3	94.8	96.1	98.0	100.6	99.3	102.3	101.6	101.3	105.9	99.1
2008	113.1	114.1	118.4	120.5	120.1
Feed additives and all other feeds (v1574691)													
2004	90.7	90.7	93.8	98.3	96.4	90.7	95.0	83.8	80.6	76.1	73.2	74.4	87.0
2005	71.6	72.3	73.9	72.9	72.6	74.2	74.6	72.6	71.3	71.6	73.8	75.1	73.0
2006	76.7	72.7	74.4	72.7	70.4	70.1	70.1	66.6	68.3	73.3	76.9	78.7	72.6
2007	80.1	82.3	83.0	80.9	79.8	79.7	81.8	80.8	83.4	86.1	84.1	89.8	82.6
2008	94.2	96.8	95.7	96.6	96.7

Table 2-3 – continued

Industrial product price indexes, by commodity and commodity aggregations — Fruit, vegetable, feeds and other food products

	Jan.	Feb.	Mar.	Apr.	May	June	July	Aug.	Sept.	Oct.	Nov.	Dec.	Annual average
	1997=100												
Feeds, grain origin, not elsewhere specified (v1574692)													
2004	102.9	101.6	107.5	116.7	106.5	92.7	94.4	87.1	77.6	71.7	65.4	68.2	91.0
2005	55.2	57.3	60.4	57.2	50.2	47.4	46.3	45.3	51.2	58.0	64.9	71.7	55.4
2006	77.5	64.8	75.8	65.2	55.4	55.4	62.9	50.5	56.6	69.7	79.3	86.3	66.6
2007	85.9	93.8	90.6	79.7	77.3	69.8	68.9	66.1	73.4	91.6	75.9	97.1	80.8
2008	103.4	113.5	108.2	108.9	109.6
Micro premixes (v1574694)													
2004	62.9	61.6	61.3	61.3	61.5	61.5	61.4	60.1	60.1	60.0	60.2	60.2	61.0
2005	60.6	60.6	60.6	60.6	60.6	60.7	60.7	60.7	60.7	59.9	59.8	59.6	60.4
2006	59.3	59.4	58.9	58.8	58.6	58.2	58.1	58.0	57.8	57.7	57.7	57.9	58.4
2007	58.0	58.7	58.6	58.6	58.5	58.4	59.8	59.7	60.3	61.7	61.9	62.3	59.7
2008	65.9	66.3	66.1	66.1	66.1
Other feed supplements (v1574696)													
2004	91.8	92.7	96.8	101.0	101.7	95.0	102.9	85.8	83.7	77.7	74.3	75.9	89.9
2005	74.7	75.4	77.7	77.0	78.6	82.1	83.5	79.7	76.0	75.1	76.4	77.2	77.8
2006	79.2	76.3	76.3	75.1	73.9	74.2	73.2	72.4	73.7	78.5	82.0	83.0	76.5
2007	85.2	86.8	88.5	87.3	86.3	88.7	93.0	91.6	94.0	92.9	94.1	98.1	90.5
2008	103.3	103.4	103.3	104.2	104.2
Flour, wheat, meal and other cereals (v1574697)													
2004	95.8	96.0	97.7	98.0	95.9	95.0	94.7	95.3	95.7	95.6	96.0	95.9	96.0
2005	96.0	96.1	96.3	96.2	98.1	97.8	98.2	97.8	98.0	97.9	97.4	97.4	97.3
2006	97.0	98.0	97.7	97.1	98.4	100.5	100.7	100.6	100.5	102.0	101.8	101.1	99.6
2007	100.7	101.1	101.0	101.2	101.4	102.5	105.0	107.1	112.5	112.2	114.7	119.3	106.6
2008	126.3	141.0	130.2	126.2	125.5
Wheat flour (v1574698)													
2004	95.8	96.0	97.6	98.0	96.0	95.0	94.7	95.3	95.7	95.6	96.0	95.9	96.0
2005	96.0	96.1	96.4	96.2	98.1	97.7	98.2	97.7	98.0	97.9	97.4	97.3	97.2
2006	97.0	97.9	97.7	97.0	98.3	100.4	100.5	100.3	100.3	102.0	101.8	101.0	99.5
2007	100.7	101.0	100.9	101.1	101.4	102.4	105.1	107.3	113.0	112.7	115.2	120.0	106.7
2008	127.0	141.7	130.6	126.4	125.8
Wheat flour, hard (v1574699)													
2004	93.5	93.5	95.6	95.5	93.1	92.5	92.3	93.1	93.3	93.4	93.6	93.4	93.6
2005	93.5	93.6	93.5	93.8	96.0	95.6	96.0	95.8	96.1	96.0	95.7	95.9	95.1
2006	95.3	96.0	95.7	95.2	96.5	99.6	99.8	99.8	99.6	99.9	100.0	99.1	98.0
2007	98.5	99.1	98.9	99.2	98.5	100.1	101.7	103.2	105.7	105.0	107.7	110.6	102.4
2008	117.4	132.3	123.8	121.3	120.4
Wheat flour, soft (v1574700)													
2004	102.4	102.9	101.9	105.5	104.2	99.8	97.8	97.0	99.2	96.9	97.4	97.0	100.2
2005	98.8	98.2	101.4	97.7	100.0	99.8	101.2	98.6	99.1	98.1	96.2	94.3	98.6
2006	95.3	99.0	98.9	94.5	99.3	94.1	93.9	91.2	93.3	107.9	104.1	103.7	97.9
2007	105.4	103.2	101.3	105.4	115.1	105.5	110.3	117.8	134.1	124.9	121.4	140.4	115.4
2008	142.1	139.8	121.5	101.7	105.5
Wheat flour, durum (v1574701)													
2004	105.4	106.9	107.6	107.6	107.3	106.7	106.4	106.9	108.8	109.3	108.6	108.4	107.5
2005	108.4	108.7	108.8	107.8	107.0	106.8	106.7	105.9	105.7	106.4	106.2	106.2	107.0
2006	106.1	106.3	107.2	108.5	106.1	106.0	106.2	107.2	107.1	107.8	108.1	108.5	107.1
2007	108.5	109.2	111.6	106.7	106.5	113.9	124.6	127.7	154.3	167.9	176.2	182.6	132.5
2008	192.6	214.2	190.7	190.7	187.4
Whole wheat and graham flour (v1574702)													
2004	118.8	118.0	118.5	124.4	124.4	124.4	124.8	123.7	122.9	122.7	134.3	136.6	124.5
2005	133.3	133.6	134.5	134.0	134.5	134.2	134.5	134.5	134.2	134.5	134.0	134.5	134.2
2006	134.2	134.0	134.5	134.5	134.0	134.2	134.5	134.5	134.1	134.5	134.0	134.5	134.3
2007	133.2	133.1	133.6	133.6	133.6	133.6	133.6	133.6	133.6	135.2	136.9	136.9	134.2
2008	167.3	221.4	192.9	182.0	182.0

Table 2-3 – continued

Industrial product price indexes, by commodity and commodity aggregations — Fruit, vegetable, feeds and other food products

	Jan.	Feb.	Mar.	Apr.	May	June	July	Aug.	Sept.	Oct.	Nov.	Dec.	Annual average
	1997=100												
Breakfast cereal and bakery products (v1574705)													
2004	111.8	111.8	112.3	113.0	113.2	113.2	113.2	113.3	113.3	113.4	113.4	113.4	112.9
2005	113.4	114.0	114.2	114.6	114.6	114.6	114.9	114.9	114.4	114.6	114.6	114.3	114.4
2006	114.1	114.9	115.7	115.9	115.5	116.5	116.5	116.5	116.5	116.9	117.4	117.4	116.2
2007	117.3	117.5	118.3	118.3	118.3	118.5	118.4	118.4	118.3	118.7	118.9	119.2	118.3
2008	119.1	119.1	119.5	119.6	119.6
Prepared cereal foods (v1574706)													
2004	108.1	108.1	108.1	109.8	110.1	110.1	110.1	110.5	110.5	110.5	110.5	110.5	109.7
2005	110.5	111.0	111.0	111.0	111.0	111.0	111.0	111.0	111.0	111.0	111.0	111.0	111.0
2006	111.0	111.0	111.0	111.0	113.6	113.3	113.3	113.3	113.3	113.3	113.3	113.3	112.6
2007	112.8	112.8	112.8	112.8	112.8	113.5	113.5	113.5	113.3	113.3	113.3	113.3	113.1
2008	113.4	113.4	113.4	113.4	113.4
Breakfast cereal foods (v1574707)													
2004	111.5	111.5	111.5	113.7	114.1	114.1	114.1	114.1	114.1	114.1	114.1	114.1	113.4
2005	114.1	114.8	114.8	114.8	114.8	114.8	114.8	114.8	114.8	114.8	114.8	114.8	114.7
2006	114.8	114.8	114.8	114.8	118.2	117.7	117.7	117.7	117.7	117.7	117.7	117.7	116.8
2007	117.7	117.7	117.7	117.7	117.7	118.6	118.6	118.6	118.3	118.3	118.3	118.3	118.1
2008	118.4	118.4	118.4	118.4	118.4
Prepared cake and similar mixes (v1574708)													
2004	96.1	96.1	96.1	96.1	96.1	96.1	96.1	97.8	97.8	97.8	97.8	97.8	96.8
2005	97.8	97.8	97.8	97.8	97.8	97.8	97.8	97.8	97.8	97.8	97.8	97.8	97.8
2006	97.8	97.8	97.8	97.8	97.8	97.8	97.8	97.8	97.8	97.8	97.8	97.8	97.8
2007	95.8	95.8	95.8	95.8	95.8	95.8	95.8	95.8	95.8	95.8	95.8	95.8	95.8
2008	95.8	95.8	95.8	95.8	95.8
Bakery products (v1574709)													
2004	113.0	113.0	113.6	114.0	114.1	114.1	114.1	114.1	114.2	114.3	114.3	114.3	113.9
2005	114.3	114.9	115.2	115.7	115.7	115.7	116.1	116.1	115.4	115.7	115.7	115.3	115.5
2006	115.1	116.1	117.2	117.4	116.1	117.5	117.5	117.5	117.5	118.0	118.7	118.7	117.3
2007	118.7	119.0	120.0	120.0	120.0	120.1	119.9	119.9	119.8	120.4	120.7	121.0	120.0
2008	120.9	120.9	121.5	121.5	121.5
Bread and rolls (v1574710)													
2004	111.3	111.3	112.9	114.0	114.2	114.2	114.2	114.2	114.2	114.2	114.2	114.2	113.6
2005	114.2	114.2	115.0	116.5	116.6	116.6	117.7	117.7	116.0	115.6	115.5	114.6	115.8
2006	113.9	116.4	119.4	119.4	116.1	119.8	119.8	119.8	119.7	121.2	122.9	122.9	119.3
2007	122.9	122.9	122.9	122.9	122.9	122.9	122.9	122.9	122.7	124.3	124.7	125.6	123.4
2008	125.6	125.6	127.2	127.2	127.2
Other bakery products, packaged (v1574712)													
2004	119.2	119.2	119.2	119.2	119.3	119.3	119.3	119.3	119.7	120.1	120.1	120.1	119.5
2005	120.1	121.9	121.8	122.1	122.1	122.1	122.1	122.1	122.1	123.5	123.5	123.5	122.2
2006	123.5	123.5	123.5	123.5	123.5	123.5	123.4	123.4	123.4	123.4	123.4	123.4	123.4
2007	123.4	123.4	123.4	123.4	123.4	123.4	123.4	123.4	123.4	123.4	123.8	123.8	123.5
2008	124.0	124.0	124.0	124.0	124.0
Other bakery products, frozen (v1574713)													
2004	114.2	114.2	114.2	114.2	114.7	114.7	114.7	114.7	114.7	114.7	114.7	114.7	114.5
2005	114.7	114.7	114.4	114.4	114.4	114.4	114.4	114.4	114.4	118.2	118.2	118.2	115.4
2006	118.2	118.2	118.2	118.2	118.2	118.2	118.0	118.0	118.0	118.0	118.0	118.0	118.1
2007	118.0	118.0	118.0	118.0	118.0	118.0	118.0	118.0	118.0	118.0	118.0	118.0	118.0
2008	118.6	118.6	118.6	118.6	118.6
Other bakery products, not frozen (v1574714)													
2004	122.1	122.1	122.1	122.1	122.1	122.1	122.1	122.1	122.6	123.2	123.2	123.2	122.4
2005	123.2	126.2	126.2	126.6	126.6	126.6	126.6	126.6	126.6	126.6	126.6	126.6	126.2
2006	126.6	126.6	126.6	126.6	126.6	126.6	126.6	126.6	126.6	126.6	126.6	126.6	126.6
2007	126.6	126.6	126.6	126.6	126.6	126.6	126.6	126.6	126.6	126.6	127.2	127.2	126.7
2008	127.2	127.2	127.2	127.2	127.2

Table 2-3 – continued

Industrial product price indexes, by commodity and commodity aggregations — Fruit, vegetable, feeds and other food products

	Jan.	Feb.	Mar.	Apr.	May	June	July	Aug.	Sept.	Oct.	Nov.	Dec.	Annual average
	1997=100												
Sugar (v1574716)													
2004	107.3	106.9	110.2	111.5	111.4	111.8	114.3	114.1	113.3	115.7	114.1	114.6	112.1
2005	115.0	115.9	115.8	115.0	115.3	116.0	116.5	117.0	118.4	120.6	121.4	125.3	117.7
2006	127.3	134.1	132.5	132.8	133.2	128.6	131.3	125.2	124.2	123.3	124.9	124.8	128.5
2007	124.8	124.4	124.3	122.8	120.5	119.4	121.2	121.1	120.4	120.7	120.8	122.5	121.9
2008	125.1	127.6	127.6	126.7	124.8
Miscellaneous food products (v1574718)													
2004	105.1	106.9	106.8	106.5	106.2	105.4	105.3	105.2	105.2	103.1	101.5	101.7	104.9
2005	100.7	100.9	102.7	102.0	102.0	102.8	102.6	102.3	102.1	102.1	101.7	101.6	102.0
2006	102.2	102.1	102.9	102.4	103.2	102.9	103.7	103.3	103.2	103.7	105.0	105.3	103.3
2007	105.8	106.9	106.6	107.2	108.0	108.5	109.0	109.0	109.5	109.7	111.7	112.6	108.7
2008	115.5	118.7	119.4	119.7	120.6
Chocolate-based products (v1574719)													
2004	112.4	112.2	111.4	110.8	111.0	110.5	112.0	113.9	111.3	110.0	111.3	111.6	111.5
2005	110.5	111.6	112.6	111.0	110.4	110.6	109.8	109.5	109.4	108.8	111.9	112.3	110.7
2006	113.2	112.8	112.9	112.7	112.7	112.9	113.9	113.1	112.5	113.0	113.7	115.3	113.2
2007	117.0	117.6	119.1	119.1	118.6	118.2	119.3	117.0	116.7	115.6	115.9	117.9	117.7
2008	118.9	121.4	123.5	122.7	123.1
Chocolate confectionery (v1574720)													
2004	118.1	118.1	118.1	118.1	118.1	118.1	118.1	118.1	118.1	118.1	118.1	118.1	118.1
2005	118.1	118.1	118.1	118.1	118.1	118.1	118.1	118.1	118.1	118.1	122.3	122.3	118.8
2006	122.3	122.3	122.3	122.3	122.3	122.3	122.3	122.3	122.3	123.3	123.3	123.3	122.6
2007	125.2	124.5	125.0	125.0	125.0	125.0	125.0	125.0	125.0	125.0	125.0	125.0	125.0
2008	125.0	125.0	125.0	125.0	125.0
Sugar and other confectionery (v1574724)													
2004	103.8	104.1	104.4	104.5	104.5	104.6	104.6	104.6	104.6	104.6	104.6	104.6	104.5
2005	104.7	104.7	104.7	104.7	104.7	104.7	104.8	104.8	104.8	104.8	105.7	105.7	104.9
2006	106.4	106.4	106.6	106.6	106.7	106.7	106.7	106.7	106.7	106.7	106.7	106.7	106.6
2007	107.1	107.2	107.2	107.7	107.7	107.7	107.7	108.3	108.3	108.3	108.3	108.3	107.8
2008	108.3	108.3	108.3	108.3	108.3
Chewing gum (v1574726)													
2004	102.9	104.5	104.5	104.5	104.5	105.3	105.3	105.3	105.3	105.3	105.3	105.3	104.8
2005	105.5	105.5	105.5	105.6	105.6	105.6	105.5	105.5	105.5	105.5	105.5	105.5	105.5
2006	105.5	105.5	105.9	105.9	105.9	105.9	105.9	105.9	105.8	105.8	105.8	105.8	105.8
2007	105.8	105.8	105.8	108.6	108.6	108.6	108.6	108.6	108.6	108.6	108.6	108.6	107.9
2008	108.6	108.6	108.6	108.6	108.6
Sugar candy, seasonal novelties, licorice (v1574727)													
2004	104.1	104.1	104.1	104.1	104.1	104.1	104.1	104.1	104.1	104.1	104.1	104.1	104.1
2005	104.1	104.1	104.1	104.1	104.1	104.1	104.1	104.1	104.1	104.1	107.7	107.7	104.7
2006	107.7	107.7	108.5	108.5	108.5	108.5	108.5	108.5	108.5	108.5	108.5	108.5	108.4
2007	109.4	109.4	109.4	109.4	109.4	109.4	109.4	109.4	109.4	109.4	109.4	109.4	109.4
2008	109.4	109.4	109.4	109.4	109.4
Coffee and tea preparations (v1574731)													
2004	88.3	88.3	88.3	88.3	88.3	88.8	88.8	88.8	88.8	88.8	88.8	88.8	88.6
2005	88.1	89.1	90.2	90.2	90.9	94.3	94.3	94.3	94.3	94.3	94.3	94.3	92.4
2006	93.4	93.4	93.4	93.4	93.4	93.4	93.4	93.4	93.4	94.4	94.4	94.4	93.6
2007	94.4	94.4	94.4	94.4	94.4	94.6	94.6	94.6	94.6	94.8	94.8	94.8	94.6
2008	94.8	94.8	94.8	94.8	94.8
Coffee, roasted or ground (v1574732)													
2004	82.2	82.2	82.2	82.2	82.2	82.2	82.2	82.2	82.2	82.2	82.2	82.2	82.2
2005	82.2	83.7	85.6	85.6	85.6	87.2	87.2	87.2	87.2	87.2	87.2	87.2	86.1
2006	87.2	87.2	87.2	87.2	87.2	87.2	87.2	87.2	87.2	88.6	88.6	88.6	87.6
2007	88.6	88.6	88.6	88.6	88.6	88.6	88.6	88.6	88.6	88.6	88.6	88.6	88.6
2008	88.6	88.6	88.6	88.6	88.6

Table 2-3 – continued

Industrial product price indexes, by commodity and commodity aggregations — Fruit, vegetable, feeds and other food products

	Jan.	Feb.	Mar.	Apr.	May	June	July	Aug.	Sept.	Oct.	Nov.	Dec.	Annual average
1997=100													
Instant coffee, extracts and preparations (v1574733)													
2004	94.2	94.2	94.2	94.2	94.2	95.8	95.8	95.8	95.8	95.8	95.8	95.8	95.1
2005	95.8	95.8	95.8	95.8	98.2	106.3	106.3	106.3	106.3	106.3	106.3	106.3	102.1
2006	103.3	103.3	103.3	103.3	103.3	103.3	103.3	103.3	103.3	103.7	103.7	103.7	103.4
2007	103.7	103.7	103.7	103.7	103.7	103.7	103.7	103.7	103.7	103.7	103.7	103.7	103.7
2008	103.7	103.7	103.7	103.7	103.7
Tea, tea bags, tea extracts and preparations (v1574734)													
2004	111.8	111.8	111.8	111.8	111.8	111.8	111.8	111.8	111.8	111.8	111.8	111.8	111.8
2005	104.4	104.4	104.4	104.4	104.4	104.4	104.4	104.4	104.4	104.4	104.4	104.4	104.4
2006	104.4	104.4	104.4	104.4	104.4	104.4	104.4	104.4	104.4	104.4	104.4	104.4	104.4
2007	104.4	104.4	104.4	104.4	104.4	106.5	106.5	106.5	106.5	108.7	108.7	108.7	106.2
2008	108.7	108.7	108.7	108.7	108.7
Vegetable oils, crude (v1574735)													
2004	119.5	133.6	134.3	132.9	128.8	123.1	118.6	116.3	119.9	104.5	93.2	95.2	118.3
2005	91.8	90.8	102.7	99.9	99.0	104.0	103.2	99.9	98.6	100.6	91.4	89.1	97.6
2006	91.0	91.0	95.1	92.0	98.9	95.9	102.2	99.2	99.0	101.7	111.0	111.2	99.0
2007	112.3	118.5	113.7	117.7	125.8	127.8	131.4	133.6	137.8	141.9	157.3	162.4	131.7
2008	183.2	203.3	205.6	204.9	209.6
Canola oil, crude (v1574737)													
2004	114.9	129.8	131.5	126.7	125.3	116.5	117.5	116.2	119.3	105.5	93.3	95.2	116.0
2005	92.4	91.2	103.2	100.2	98.6	103.6	102.9	99.5	98.7	100.4	91.1	89.6	97.6
2006	91.0	90.4	96.1	90.7	99.0	97.2	102.9	101.0	101.5	103.3	112.6	112.4	99.8
2007	113.0	120.7	114.6	118.8	127.8	129.8	133.7	135.8	140.7	145.4	160.1	165.7	133.8
2008	185.7	206.2	207.7	206.5	210.2
Vegetable oils, refined (v1574739)													
2004	112.6	116.4	116.7	115.9	115.2	113.3	112.8	112.4	113.2	109.5	106.4	106.9	112.6
2005	105.1	104.8	108.2	107.5	107.2	108.5	108.3	107.4	106.8	107.3	105.1	104.6	106.7
2006	105.0	104.9	106.2	105.1	107.0	106.3	107.9	107.2	107.3	107.8	110.6	110.6	107.2
2007	110.7	112.7	111.3	112.4	114.6	115.6	116.7	117.2	118.6	119.8	123.8	125.1	116.5
2008	130.4	136.6	137.1	138.6	139.7
Margarine (v1574740)													
2004	116.8	116.8	116.8	116.8	116.8	116.8	116.8	116.8	116.8	116.8	116.8	116.8	116.8
2005	113.2	113.2	114.5	114.5	114.5	114.5	114.5	114.5	113.5	113.5	113.9	113.9	114.0
2006	113.9	113.9	113.9	113.9	113.9	113.5	113.5	113.5	113.5	113.5	114.8	114.8	113.9
2007	114.3	115.2	115.2	115.2	115.2	116.9	117.3	117.3	118.1	118.1	118.5	118.5	116.6
2008	118.5	121.9	121.9	127.7	127.7
Other vegetable oils and mixtures, deodorized (v1574744)													
2004	107.4	107.4	107.4	107.4	107.4	107.4	107.4	107.4	107.4	107.4	107.4	107.4	107.4
2005	107.4	107.4	107.4	107.4	107.4	107.4	107.4	107.4	107.4	107.4	107.4	107.4	107.4
2006	107.4	107.4	107.4	107.4	107.4	107.4	107.4	107.4	107.4	107.4	107.4	107.4	107.4
2007	107.4	107.4	107.4	107.4	107.4	107.4	107.4	107.4	107.4	107.4	107.4	107.4	107.4
2008	107.4	107.4	107.4	107.4	107.4
Grain food preparations for human consumption (v1574745)													
2004	89.1	89.1	88.6	88.8	88.7	88.6	88.6	88.1	89.6	89.7	89.7	88.1	88.9
2005	88.2	88.3	88.3	88.4	88.4	88.3	88.1	88.1	88.1	88.1	88.0	88.0	88.2
2006	88.3	88.4	88.5	88.9	88.9	88.9	89.0	88.9	89.0	88.9	88.8	89.0	88.8
2007	89.6	90.1	90.1	90.0	89.8	89.8	89.8	89.8	89.7	89.3	89.4	89.5	89.7
2008	89.7	90.1	91.3	94.4	94.5
Other food products and preparations (v1574750)													
2004	104.0	104.1	104.0	103.9	104.5	103.8	104.3	103.9	103.3	103.0	101.0	101.0	103.4
2005	100.0	100.4	100.4	99.7	100.5	99.7	99.6	100.1	100.1	99.5	99.7	100.1	100.0
2006	101.1	101.0	101.8	101.4	101.2	101.3	100.9	101.0	101.0	101.2	101.2	101.2	101.2
2007	101.4	102.1	102.6	102.6	102.1	102.8	102.5	102.3	102.1	101.9	102.2	102.2	102.2
2008	103.2	104.4	104.2	104.7	106.0

Table 2-3 – continued

Industrial product price indexes, by commodity and commodity aggregations — Fruit, vegetable, feeds and other food products

	Jan.	Feb.	Mar.	Apr.	May	June	July	Aug.	Sept.	Oct.	Nov.	Dec.	Annual average
	1997=100												
Pasta products (macaroni, etcetera) (v1574752)													
2004	103.9	103.9	103.9	103.9	103.9	103.9	103.9	103.9	103.9	103.9	103.9	103.9	103.9
2005	103.9	103.9	103.9	103.9	103.9	103.9	103.9	103.9	103.9	103.9	103.9	103.9	103.9
2006	103.9	103.9	103.9	103.9	103.9	103.9	103.9	103.9	103.9	103.9	103.9	103.9	103.9
2007	103.9	103.9	103.9	103.9	103.9	103.9	103.9	103.9	103.9	103.9	103.9	103.9	103.9
2008	103.9	103.9	103.9	103.9	107.6
Fruit, sugar butters and spreads (v1574761)													
2004	102.7	103.8	102.7	103.8	103.8	103.8	103.8	103.8	102.7	102.7	102.7	103.8	103.3
2005	102.7	102.7	102.7	102.7	102.7	102.7	102.7	102.7	102.7	102.7	102.7	102.7	102.7
2006	102.7	102.7	102.7	102.7	102.7	102.7	102.7	102.7	102.7	102.7	102.7	102.7	102.7
2007	102.7	102.7	102.7	102.7	102.7	102.7	102.7	102.7	102.7	102.7	102.7	102.7	102.7
2008	102.7	102.7	102.7	107.0	112.5
Other food and beverage preparations (v1574762)													
2004	103.4	103.4	103.4	103.4	103.4	103.4	103.4	103.6	103.6	103.6	98.0	98.0	102.6
2005	98.0	98.0	98.0	98.0	98.0	96.2	96.2	96.2	96.2	96.2	96.2	96.2	97.0
2006	100.5	100.5	100.5	100.5	100.5	100.5	98.8	98.8	98.8	98.8	98.8	98.8	99.6
2007	98.8	98.8	98.8	98.8	98.8	98.8	98.8	98.8	98.8	98.8	98.8	98.8	98.8
2008	98.8	98.8	98.8	98.8	98.8
Other confectionery (v1574763)													
2004	103.6	104.3	104.3	104.3	104.3	104.6	104.6	104.6	104.6	104.6	104.6	104.6	104.4
2005	104.7	104.7	104.7	104.7	104.7	104.7	104.7	104.7	104.7	104.7	106.7	106.7	105.0
2006	106.7	106.7	107.4	107.4	107.4	107.4	107.4	107.4	107.3	107.3	107.3	107.3	107.2
2007	107.9	107.9	107.9	109.1	109.1	109.1	109.1	109.1	109.1	109.1	109.1	109.1	108.8
2008	109.1	109.1	109.1	109.1	109.1
Coffee, roasted and ground or prepared (v1574765)													
2004	86.1	86.1	86.1	86.1	86.1	86.6	86.5	86.5	86.5	86.5	86.5	86.5	86.3
2005	86.5	87.6	88.8	88.8	89.6	93.3	93.3	93.3	93.3	93.3	93.3	93.3	91.2
2006	92.3	92.3	92.3	92.3	92.3	92.3	92.3	92.3	92.3	93.4	93.4	93.4	92.6
2007	93.4	93.4	93.4	93.4	93.4	93.4	93.4	93.4	93.4	93.4	93.4	93.4	93.4
2008	93.4	93.4	93.4	93.4	93.4
Maple sugar and syrup (v1574766)													
2004	92.7	92.7	92.7	92.7	96.0	91.5	94.9	91.5	88.6	86.7	82.5	81.6	90.3
2005	78.5	80.9	80.9	79.0	84.1	82.2	81.4	84.6	84.6	80.8	81.7	84.6	81.9
2006	84.2	83.7	88.3	85.9	84.3	85.0	85.0	85.0	85.0	85.0	85.0	85.0	85.1
2007	86.7	90.5	94.0	93.7	90.0	94.4	92.2	90.4	89.3	88.6	90.2	90.0	90.8
2008	95.4	102.6	101.5	101.5	101.5

Note(s): Indexes for the most recent six months shown are subject to revision.

Table 2-4
Industrial product price indexes, by commodity and commodity aggregations — Beverages

	Jan.	Feb.	Mar.	Apr.	May	June	July	Aug.	Sept.	Oct.	Nov.	Dec.	Annual average
	1997=100												
Beverages (v1574767)													
2004	119.5	119.9	120.0	120.0	120.9	120.7	120.8	121.0	121.1	120.5	120.3	120.7	120.4
2005	120.8	120.8	121.0	121.4	121.4	121.3	121.4	121.6	121.4	121.6	121.4	121.5	121.3
2006	122.1	122.1	122.1	122.4	122.3	122.5	122.5	122.5	122.8	122.8	122.8	123.0	122.5
2007	124.1	124.0	124.5	124.8	124.8	124.7	125.1	125.6	125.4	125.5	125.5	125.5	125.0
2008	125.6	125.6	126.1	126.2	126.1
Soft drinks (v1574768)													
2004	108.2	108.2	108.2	108.2	108.2	108.2	108.2	108.2	108.2	108.5	108.5	109.1	108.3
2005	109.3	109.3	109.3	109.6	109.6	109.6	109.6	109.6	109.6	109.6	109.6	109.6	109.5
2006	109.9	109.9	109.9	110.3	110.3	110.3	110.3	110.3	110.3	110.3	110.3	110.5	110.2
2007	110.8	110.8	110.8	111.5	111.5	111.5	111.5	111.5	111.5	111.5	111.5	111.5	111.3
2008	111.5	111.5	111.5	111.5	111.5
Non alcoholic beverages, carbonated (v1574770)													
2004	105.5	105.5	105.5	105.5	105.5	105.5	105.5	105.5	105.5	105.5	105.5	105.5	105.5
2005	105.5	105.5	105.5	105.5	105.5	105.5	105.5	105.5	105.5	105.5	105.5	105.5	105.5
2006	105.5	105.5	105.5	105.5	105.5	105.5	105.5	105.5	105.5	105.5	105.5	105.6	105.5
2007	105.6	105.6	105.6	105.6	105.6	105.6	105.6	105.6	105.6	105.6	105.6	105.6	105.6
2008	105.6	105.6	105.6	105.6	105.6
Alcoholic beverages (v1574771)													
2004	124.9	125.4	125.7	125.7	127.0	126.8	126.8	127.2	127.3	126.2	125.9	126.2	126.3
2005	126.2	126.3	126.7	127.0	127.1	126.9	127.0	127.4	127.0	127.3	127.1	127.1	126.9
2006	127.9	127.9	127.9	128.1	128.1	128.4	128.3	128.4	128.8	128.8	128.8	129.0	128.4
2007	130.4	130.3	131.0	131.1	131.1	131.0	131.6	132.4	132.1	132.1	132.1	132.1	131.4
2008	132.3	132.3	133.1	133.2	133.1
Ale, lager, stout and porter (v1574772)													
2004	131.8	132.3	133.0	133.0	134.4	134.4	134.4	134.9	135.4	133.9	133.9	133.9	133.8
2005	133.9	133.9	134.7	134.9	134.9	134.9	134.9	135.8	135.8	135.8	135.8	135.8	135.1
2006	136.6	136.6	136.6	136.7	136.8	137.3	137.1	137.1	137.2	137.3	137.2	137.3	137.0
2007	139.1	139.0	140.0	140.4	140.6	140.5	141.2	142.2	142.2	142.3	142.3	142.3	141.0
2008	142.3	142.3	143.4	143.4	143.4
Alcoholic beverages, fermented, including wines (v1574773)													
2004	113.1	113.1	109.9	108.3	109.9	108.3	110.8	110.8	109.3	110.8	107.8	109.3	110.1
2005	111.4	111.4	109.8	111.4	111.5	110.0	112.0	109.9	106.6	109.7	108.1	108.1	110.0
2006	110.1	110.7	109.4	111.0	111.0	111.0	111.0	111.3	113.7	113.7	113.7	114.2	111.7
2007	114.7	114.2	114.2	114.2	114.7	115.7	115.7	115.7	115.7	115.7	115.7	115.5	115.1
2008	115.8	116.4	116.4	116.4	116.4
Alcoholic beverages, distilled (v1574774)													
2004	101.4	102.1	102.3	103.0	104.3	103.7	102.5	102.2	101.8	100.8	101.1	101.6	102.2
2005	100.8	101.2	100.6	101.1	101.6	101.2	100.8	100.5	99.8	99.8	99.7	99.8	100.6
2006	99.7	99.5	100.3	100.2	99.4	98.9	99.4	99.9	100.3	99.8	100.4	100.7	99.9
2007	101.3	101.2	101.1	99.8	98.7	98.0	98.0	98.5	96.7	96.3	96.3	96.4	98.5
2008	97.3	97.1	97.2	97.4	97.1
Whiskey, export (v1574776)													
2004	97.0	96.4	96.9	98.6	101.3	100.0	98.1	97.6	96.7	94.5	91.8	93.0	96.8
2005	91.3	92.1	90.8	91.9	92.9	92.1	91.2	90.2	88.7	88.8	88.9	89.1	90.7
2006	89.0	88.6	90.2	90.1	85.8	84.7	85.8	86.3	86.9	86.0	87.3	88.0	87.4
2007	89.2	89.0	88.8	87.0	84.7	83.1	83.2	84.2	80.0	78.4	78.5	78.7	83.7
2008	79.1	78.5	78.6	79.3	78.5
Whiskey, domestic and export (v1574778)													
2004	99.3	99.4	99.8	100.8	102.6	101.7	100.4	100.0	99.5	98.1	98.4	99.2	99.9
2005	98.1	98.6	97.8	98.5	99.1	98.6	98.0	97.6	96.7	96.7	96.5	96.7	97.7
2006	96.6	96.3	97.3	97.3	95.3	94.6	95.3	95.9	96.6	96.0	96.9	97.3	96.3
2007	98.1	97.9	97.8	96.0	94.5	93.5	93.5	94.2	91.7	91.1	91.1	91.3	94.2
2008	91.8	91.4	91.5	91.9	91.4

Note(s): Indexes for the most recent six months shown are subject to revision.

**Table 2-5
 Industrial product price indexes, by commodity and commodity aggregations — Tobacco and tobacco products**

	Jan.	Feb.	Mar.	Apr.	May	June	July	Aug.	Sept.	Oct.	Nov.	Dec.	Annual average
	1997=100												
Tobacco and tobacco products (v1574779)													
2004	167.1	167.0	167.0	169.9	169.9	169.9	169.6	170.2	170.2	170.5	170.4	170.4	169.3
2005	170.1	170.1	170.2	178.0	178.0	178.0	178.1	178.1	178.2	178.5	178.5	179.8	176.3
2006	179.9	183.1	188.0	188.0	187.9	187.9	188.9	188.9	192.8	192.8	202.8	203.2	190.4
2007	203.5	203.4	203.4	203.4	214.0	217.7	218.4	218.4	218.4	218.4	218.2	218.2	213.0
2008	218.1	218.2	218.2	218.2	218.2
Tobacco processed, unmanufactured (v1574780)													
2004	110.8	110.3	110.1	110.1	110.1	110.1	108.8	108.8	108.8	108.5	108.1	108.1	109.4
2005	106.3	106.4	106.5	106.6	106.6	106.6	107.3	107.5	107.8	108.3	108.3	108.1	107.2
2006	105.5	105.4	105.9	105.9	105.5	105.5	105.5	105.5	105.5	105.5	105.9	105.8	105.6
2007	107.5	107.3	107.3	107.3	107.3	107.3	111.9	111.9	111.9	111.9	110.7	110.9	109.4
2008	108.1	108.3	108.2	108.2	108.2
Cigarettes and tobacco, manufactured (v1574782)													
2004	178.0	178.0	178.0	181.5	181.5	181.5	181.4	182.2	182.2	182.5	182.5	182.5	181.0
2005	182.5	182.5	182.5	191.8	191.8	191.8	191.8	191.8	191.8	192.2	192.2	193.7	189.7
2006	194.4	198.2	203.9	203.9	203.9	203.9	205.1	205.1	209.7	209.7	221.6	222.1	206.8
2007	222.1	222.1	222.1	222.1	234.7	239.2	239.2	239.1	239.1	239.1	239.1	239.1	233.1
2008	239.5	239.5	239.5	239.5	239.5
Smoking tobacco (v1574783)													
2004	150.0	150.0	150.0	156.5	156.5	156.5	156.5	156.5	156.5	162.2	162.2	162.2	156.3
2005	162.2	162.2	162.2	174.8	174.8	174.8	174.8	174.8	174.8	174.8	174.8	177.5	171.9
2006	178.3	178.3	178.3	178.3	178.3	178.3	179.0	179.0	187.9	187.9	196.1	196.7	183.0
2007	196.7	196.7	196.7	196.7	202.1	202.1	202.1	200.6	200.6	200.6	200.6	200.6	199.7
2008	201.1	201.1	201.1	201.1	201.1
Cigarettes (v1574785)													
2004	180.8	180.8	180.8	184.2	184.2	184.2	184.0	184.8	184.8	184.8	184.8	184.8	183.6
2005	184.8	184.8	184.8	194.0	194.0	194.0	194.0	194.0	194.0	194.4	194.4	195.8	191.9
2006	196.4	200.6	206.8	206.8	206.8	206.8	208.0	208.0	212.4	212.4	224.6	225.2	209.6
2007	225.2	225.2	225.2	225.2	238.4	243.3	243.3	243.3	243.3	243.3	243.3	243.3	236.9
2008	243.7	243.7	243.7	243.7	243.7

Note(s): Indexes for the most recent six months shown are subject to revision.

Table 2-6
Industrial product price indexes, by commodity and commodity aggregations — Rubber, leather and plastic fabricated products

	Jan.	Feb.	Mar.	Apr.	May	June	July	Aug.	Sept.	Oct.	Nov.	Dec.	Annual average
1997=100													
Rubber, leather and plastic fabricated products (v1574786)													
2004	105.1	105.6	106.2	107.0	107.6	108.2	108.5	108.7	109.2	110.1	109.9	110.7	108.1
2005	111.9	111.8	112.8	113.1	113.2	113.1	113.1	113.8	114.4	117.6	118.7	118.6	114.3
2006	119.2	118.8	118.8	118.3	117.6	118.3	118.2	118.2	118.4	118.4	118.5	118.0	118.4
2007	117.1	117.1	117.1	116.8	116.4	116.0	115.7	116.6	115.9	115.7	115.7	116.3	116.4
2008	116.4	115.9	115.9	116.4	116.4
Tires and tubes (v1574787)													
2004	99.9	99.9	100.3	101.2	101.2	101.0	100.3	100.4	100.7	100.8	101.1	102.1	100.7
2005	102.1	102.1	102.7	102.7	102.8	103.9	104.3	106.2	106.1	106.3	106.3	106.1	104.3
2006	106.1	109.1	109.0	109.0	109.0	109.1	109.1	111.6	111.8	111.8	111.8	111.6	109.9
2007	111.6	112.0	112.1	112.1	112.1	111.9	111.9	112.0	112.0	112.0	112.0	112.1	112.0
2008	112.0	112.0	112.0	112.0	112.0
Passenger car tires and tubes, pneumatic (v1574789)													
2004	94.5	94.5	94.5	95.6	95.6	95.6	94.0	94.0	94.0	94.2	94.9	95.7	94.8
2005	95.8	95.8	95.6	95.6	95.6	95.6	96.2	97.0	97.0	97.0	97.0	97.0	96.3
2006	97.0	98.3	98.3	98.3	98.3	98.3	98.3	98.3	98.3	98.3	98.3	98.3	98.2
2007	98.3	98.9	98.9	98.9	98.9	98.9	98.9	98.9	98.9	98.9	98.9	99.5	98.9
2008	99.5	99.5	99.5	99.5	99.5
Highway type truck and bus tires and tubes (v1574791)													
2004	107.1	107.1	107.1	109.5	109.5	109.5	109.1	109.4	110.9	110.9	110.9	111.6	109.4
2005	112.0	112.0	113.5	113.5	113.8	113.8	114.2	115.4	115.4	116.7	116.7	116.7	114.5
2006	116.7	118.0	118.0	118.0	118.0	118.0	118.0	118.0	118.0	118.0	118.0	118.0	117.9
2007	118.0	118.5	118.5	118.5	118.5	118.5	118.5	118.9	118.9	118.9	118.9	119.6	118.7
2008	119.6	119.9	119.9	119.9	119.9
Off-highway type vehicle tires and tubes (v1574792)													
2004	105.8	105.8	105.8	106.7	106.7	106.7	105.7	105.7	105.7	108.8	108.8	108.8	106.8
2005	109.8	109.8	109.4	109.4	109.8	109.8	109.8	109.8	109.8	112.0	112.0	112.0	110.3
2006	112.0	112.0	112.0	112.0	112.0	112.0	112.0	112.0	112.0	112.0	112.0	112.0	112.0
2007	112.0	112.0	112.0	112.0	112.0	112.0	112.0	112.0	112.0	112.0	112.0	113.8	112.2
2008	113.8	113.8	113.8	113.8	113.8
Tires and tubes, other (v1574793)													
2004	102.9	102.9	104.0	104.0	104.0	103.4	103.7	103.8	103.7	103.7	103.7	105.1	103.7
2005	104.9	104.9	106.1	106.1	106.1	109.2	109.2	113.1	112.7	112.7	112.7	112.2	109.2
2006	112.2	118.1	118.0	118.0	118.0	118.1	118.1	125.2	125.6	125.6	125.6	125.3	120.6
2007	125.3	125.3	125.6	125.6	125.6	125.0	125.0	125.0	124.9	125.0	125.0	124.1	125.1
2008	123.8	123.8	123.8	123.8	123.8
Other rubber products (v1574797)													
2004	102.4	102.6	102.6	102.7	102.9	102.8	102.7	102.6	102.5	102.8	102.4	102.5	102.6
2005	102.7	103.5	103.6	104.7	104.9	104.2	104.1	104.0	104.1	104.1	104.1	104.0	104.0
2006	105.0	105.0	105.3	105.1	104.3	104.4	104.9	104.5	104.3	104.6	104.8	105.3	104.8
2007	106.2	106.6	106.5	106.0	104.9	104.4	103.6	103.7	103.3	102.6	102.6	103.2	104.5
2008	103.3	103.2	102.9	103.5	103.3
Rubber hose, belt and belting (v1574798)													
2004	120.4	120.4	120.4	120.4	120.4	120.4	120.4	120.4	120.7	120.7	120.2	120.2	120.4
2005	121.0	121.9	122.9	122.7	122.7	122.7	122.6	122.6	122.6	122.6	122.6	122.6	122.5
2006	124.6	124.6	124.6	124.6	124.6	124.6	124.9	124.9	124.9	124.9	124.9	124.9	124.8
2007	126.8	126.8	127.3	127.3	127.3	127.3	124.8	124.8	124.8	124.8	125.2	125.2	126.0
2008	125.2	125.2	125.5	125.5	125.5
Hose and tubing, rubber and other materials (v1574799)													
2004	117.1	117.1	117.1	117.1	117.1	117.1	117.1	117.1	117.2	117.2	117.0	117.0	117.1
2005	117.5	119.1	120.2	119.8	119.8	119.8	119.4	119.4	119.4	119.4	119.4	119.4	119.4
2006	121.9	121.9	121.9	121.9	121.9	121.9	121.2	121.2	121.2	121.2	121.2	121.2	121.6
2007	124.2	124.2	123.4	123.4	123.4	123.4	118.9	118.9	118.9	118.9	118.1	118.1	121.2
2008	118.1	118.1	118.6	118.6	118.6

Table 2-6 – continued

Industrial product price indexes, by commodity and commodity aggregations — Rubber, leather and plastic fabricated products

	Jan.	Feb.	Mar.	Apr.	May	June	July	Aug.	Sept.	Oct.	Nov.	Dec.	Annual average
	1997=100												
Rubber heels, boots and shoes (v1574801)													
2004	107.7	107.7	107.7	107.7	107.7	107.7	109.2	109.2	109.2	109.8	109.8	109.8	108.6
2005	109.8	109.8	109.1	108.2	108.5	108.5	108.5	108.5	108.5	108.8	108.8	108.8	108.8
2006	109.1	109.1	109.2	109.2	109.2	109.2	109.2	109.2	109.2	109.2	109.2	110.2	109.3
2007	110.2	113.9	113.9	113.9	113.9	113.9	113.9	113.9	113.9	114.3	114.3	115.2	113.8
2008	115.8	115.8	115.8	115.8	115.8
Rubber and compositions soles and heels (v1574802)													
2004	106.5	106.5	106.5	106.5	106.5	106.5	106.5	106.5	106.5	109.6	109.6	109.6	107.3
2005	109.6	109.6	109.6	109.6	109.6	109.6	109.6	109.6	109.6	111.2	110.8	111.2	110.0
2006	112.6	112.6	112.8	112.8	112.8	112.8	112.8	112.8	112.8	112.8	112.8	117.4	113.2
2007	117.4	120.4	120.4	120.4	120.4	120.4	120.4	120.4	120.4	122.4	122.4	122.4	120.6
2008	122.4	122.4	122.4	122.4	122.4
Rubber and plastic waterproof footwear (v1574803)													
2004	108.0	108.0	108.0	108.0	108.0	108.0	109.9	109.9	109.9	109.9	109.9	109.9	109.0
2005	109.9	109.9	109.0	107.9	108.2	108.2	108.2	108.2	108.2	108.2	108.2	108.2	108.5
2006	108.2	108.2	108.2	108.2	108.2	108.2	108.2	108.2	108.2	108.2	108.2	108.2	108.2
2007	108.2	112.1	112.1	112.1	112.1	112.1	112.1	112.1	112.1	112.1	112.1	113.2	111.9
2008	113.9	113.9	113.9	113.9	113.9
Other rubber products, not elsewhere specified (v1574804)													
2004	94.6	94.9	94.9	95.0	95.3	95.1	94.8	94.8	94.6	94.9	94.4	94.6	94.8
2005	94.6	95.5	95.3	97.1	97.3	96.3	96.2	96.1	96.2	96.1	96.2	96.0	96.1
2006	96.7	96.7	97.1	96.8	95.7	95.7	96.4	95.9	95.6	95.9	96.3	97.0	96.3
2007	97.5	97.7	97.4	96.6	95.0	94.3	93.9	94.2	93.6	92.5	92.3	93.1	94.8
2008	93.3	93.0	92.4	93.4	93.1
Rubber sheeting and shoe stock (v1574810)													
2004	93.7	94.0	94.0	94.1	94.4	94.2	93.9	93.8	93.6	93.9	93.4	93.6	93.9
2005	93.6	94.4	94.2	96.0	96.2	95.2	95.0	94.9	95.1	95.0	95.1	94.9	95.0
2006	95.6	95.5	95.9	95.6	94.5	94.5	95.2	94.7	94.4	94.7	95.1	95.9	95.1
2007	96.4	96.7	96.4	95.5	93.9	93.2	92.8	93.1	92.4	91.4	91.2	92.0	93.8
2008	92.2	91.9	91.3	92.2	91.9
Plastic fabricated products (v1574811)													
2004	106.3	107.1	107.9	109.0	109.9	110.8	111.5	111.9	112.6	113.9	113.7	114.5	110.8
2005	116.3	116.0	117.3	117.6	117.8	117.3	117.3	117.9	118.9	123.9	125.5	125.5	119.3
2006	126.1	124.6	124.6	123.8	122.9	124.0	123.7	123.1	123.4	123.3	123.4	122.5	123.8
2007	121.0	120.8	120.8	120.4	119.9	119.4	119.1	120.5	119.5	119.3	119.2	120.1	120.0
2008	120.4	119.6	119.6	120.3	120.4
Plastic pipes and pipe fittings (v1574812)													
2004	106.4	107.2	108.4	110.0	111.6	114.1	117.1	118.0	120.4	120.9	121.0	122.1	114.8
2005	124.1	124.6	127.4	127.4	126.2	125.2	124.3	127.3	130.1	144.9	146.0	147.1	131.2
2006	143.2	138.6	138.1	136.7	136.7	138.6	137.4	134.7	134.7	131.8	134.3	134.0	136.6
2007	130.2	128.4	127.4	126.6	126.2	123.9	122.9	126.5	123.9	123.8	124.5	127.1	126.0
2008	127.0	126.0	125.0	125.8	126.0
Plastic pipe, tubing and hosing (v1574813)													
2004	103.0	103.9	104.6	106.4	108.4	109.5	113.8	113.7	114.4	115.0	115.1	116.4	110.4
2005	119.7	120.3	122.8	122.8	121.3	120.2	119.2	122.7	126.0	139.4	140.6	141.4	126.4
2006	137.6	132.8	131.5	129.0	129.9	131.3	130.9	127.8	127.8	124.3	126.9	126.6	129.7
2007	122.3	120.2	119.8	119.0	118.4	116.9	115.8	118.4	115.2	115.1	115.6	118.8	118.0
2008	118.8	117.7	116.4	117.5	117.7
Plastic pipe, polyethylene (v1574814)													
2004	112.4	114.7	114.7	116.3	116.3	118.4	116.7	114.1	115.3	121.1	121.6	124.2	117.2
2005	130.5	131.9	136.9	135.9	134.3	132.3	131.3	135.6	138.9	153.6	164.1	164.9	140.8
2006	158.9	154.2	152.9	149.5	150.7	153.8	155.1	152.6	152.8	148.9	146.7	144.4	151.7
2007	148.3	146.4	148.3	149.3	148.5	148.6	147.3	148.8	149.4	147.9	149.1	153.9	148.8
2008	155.3	155.6	154.6	154.6	154.6

Table 2-6 – continued

Industrial product price indexes, by commodity and commodity aggregations — Rubber, leather and plastic fabricated products

	Jan.	Feb.	Mar.	Apr.	May	June	July	Aug.	Sept.	Oct.	Nov.	Dec.	Annual average
	1997=100												
Pipe fittings, rubber or plastic (v1574818)													
2004	123.6	123.7	127.8	127.8	127.9	137.5	133.5	139.9	150.8	150.7	150.9	150.9	137.1
2005	146.0	146.4	150.5	150.6	150.7	150.6	150.6	150.5	150.4	172.9	173.7	175.7	155.7
2006	171.6	168.2	171.3	175.3	171.1	175.2	170.0	169.9	169.9	169.8	171.5	171.6	171.3
2007	170.0	170.0	165.7	165.6	165.4	159.2	159.0	168.0	167.9	167.7	169.4	169.5	166.4
2008	168.3	168.2	168.8	168.0	168.0
Plastic film and sheeting (v1574821)													
2004	101.1	101.8	104.7	107.0	107.7	105.7	107.6	105.8	108.3	107.4	106.4	106.3	105.8
2005	108.5	105.4	108.8	109.7	111.3	111.8	110.3	112.6	115.6	121.1	121.8	120.7	113.1
2006	121.8	118.5	118.6	119.3	115.5	117.1	118.4	116.0	116.7	115.8	116.8	116.7	117.6
2007	112.8	115.0	114.0	115.4	113.9	113.4	113.7	113.6	112.6	111.7	111.5	114.1	113.5
2008	112.5	112.1	114.4	116.9	117.5
Polyethylene film, sheet, unsupported (v1574822)													
2004	103.9	105.1	106.1	106.5	107.5	107.4	106.1	105.3	105.0	105.1	105.2	106.2	105.8
2005	107.6	108.0	107.3	108.4	108.6	111.5	110.6	114.3	119.7	130.0	130.8	130.2	115.6
2006	130.1	125.9	125.6	125.1	124.9	124.9	124.9	125.4	125.4	124.9	121.5	118.8	124.8
2007	118.5	118.8	119.0	119.3	119.7	119.7	120.2	120.2	120.2	121.3	121.7	122.2	120.1
2008	122.2	122.5	122.2	125.1	125.4
Other plastic film, sheet and layflat tubing (v1574823)													
2004	98.2	98.4	103.3	107.5	107.8	103.9	109.1	106.4	111.7	109.8	107.6	106.4	105.8
2005	109.3	102.7	110.4	111.1	114.0	112.2	110.1	110.7	111.6	112.0	112.7	111.1	110.7
2006	113.2	111.0	111.5	113.5	105.9	109.2	111.7	106.5	107.8	106.6	111.9	114.6	110.3
2007	107.0	111.1	108.9	111.4	108.1	107.1	107.2	106.8	105.0	102.0	101.0	105.8	106.8
2008	102.7	101.4	106.4	108.5	109.4
Other plastic fabricated materials (v1574824)													
2004	107.3	108.1	108.5	109.2	110.1	111.4	111.5	112.3	112.4	114.2	114.1	115.1	111.2
2005	116.7	117.0	117.6	117.8	117.9	117.3	117.7	117.6	117.9	121.4	123.3	123.3	118.8
2006	124.5	123.9	123.8	122.9	122.4	123.3	122.9	122.9	123.2	123.6	123.2	122.0	123.2
2007	121.4	120.9	121.2	120.5	120.2	120.0	119.7	121.1	120.3	120.2	120.1	120.3	120.5
2008	121.0	120.1	119.9	120.1	120.1
Laminated, reinforced and composite sheets (v1574825)													
2004	110.3	110.3	110.3	110.3	110.3	110.3	110.3	110.3	110.3	110.3	110.3	110.3	110.3
2005	110.3	110.3	110.3	110.3	110.3	110.3	110.3	110.3	110.3	110.3	110.3	110.3	110.3
2006	110.3	110.3	111.7	111.7	111.7	111.7	111.7	111.7	111.7	111.7	111.7	111.7	111.5
2007	111.7	111.7	111.7	111.7	111.7	111.7	111.7	111.7	111.7	111.7	111.7	111.7	111.7
2008	111.7	111.7	111.7	111.7	111.7
Plastic bags and shipping sacks (v1574831)													
2004	108.5	108.9	110.0	111.0	110.5	112.1	111.5	111.8	111.9	114.5	114.5	116.6	111.8
2005	118.7	118.8	119.0	118.9	118.7	119.6	118.7	119.8	118.6	121.1	122.4	123.9	119.8
2006	123.4	121.2	120.6	119.2	119.3	117.8	117.2	117.5	118.7	119.1	119.9	116.6	119.2
2007	115.9	115.4	116.7	115.9	115.3	116.6	116.6	116.8	116.8	116.8	117.1	115.8	116.3
2008	115.2	115.2	115.2	115.5	115.5
Disposable plastic cups, lids and tableware (v1574836)													
2004	107.3	107.7	108.3	108.4	108.7	108.7	114.6	115.6	119.3	130.4	130.4	130.1	115.8
2005	130.1	132.3	132.3	132.3	132.3	131.8	131.8	131.8	131.7	132.7	139.1	139.1	133.1
2006	139.9	139.6	139.6	139.6	139.6	139.6	139.6	139.6	139.6	138.7	138.7	138.7	139.4
2007	138.7	138.7	138.7	138.7	138.7	138.7	138.6	144.9	144.9	144.9	144.9	144.9	141.3
2008	144.9	144.9	144.8	144.8	144.8
Foamed and expanded plastics (v1574827)													
2004	109.8	108.8	108.8	108.8	109.3	109.8	110.4	110.4	110.3	111.4	111.3	112.3	110.1
2005	111.2	111.2	111.2	111.2	111.2	111.2	111.2	111.2	112.8	112.8	112.8	112.8	111.7
2006	113.6	113.6	113.6	113.6	115.2	117.3	119.5	119.5	119.5	119.5	115.8	115.8	116.4
2007	113.5	113.5	113.5	113.5	111.0	111.8	111.8	111.8	112.0	112.0	112.0	112.0	112.4
2008	112.1	112.7	112.7	112.7	112.7

Table 2-6 – continued

Industrial product price indexes, by commodity and commodity aggregations — Rubber, leather and plastic fabricated products

	Jan.	Feb.	Mar.	Apr.	May	June	July	Aug.	Sept.	Oct.	Nov.	Dec.	Annual average
	1997=100												
Foamed and expanded plastics, polystyrene (v1574828)													
2004	114.8	112.4	112.4	112.4	113.4	114.7	116.3	116.3	116.3	119.0	119.0	121.4	115.7
2005	121.4	121.4	121.4	121.4	121.4	121.4	121.4	121.4	121.4	121.4	121.4	121.4	121.4
2006	123.4	123.4	123.4	123.4	123.4	123.9	124.3	124.3	124.3	124.3	124.3	124.3	123.9
2007	124.9	124.9	124.9	124.9	124.9	126.8	126.8	126.8	127.4	127.4	127.4	127.4	126.2
2008	127.5	127.5	127.5	127.5	127.5
Foamed and expanded plastics, polyurethane (v1574829)													
2004	102.0	102.1	102.1	102.2	102.3	102.2	102.1	102.1	102.0	101.9	101.7	101.8	102.0
2005	99.7	99.7	99.7	99.7	99.7	99.7	99.7	99.7	102.8	102.8	102.8	102.8	100.7
2006	102.8	102.8	102.8	102.8	106.0	109.8	114.0	114.0	114.0	114.0	106.4	106.4	108.0
2007	101.3	101.3	101.3	101.3	96.3	96.3	96.3	96.3	96.3	96.3	96.3	96.3	98.0
2008	96.3	96.3	96.3	96.3	96.3
Plastic containers and bottle caps (v1574832)													
2004	107.0	108.7	108.7	109.1	109.4	109.6	110.2	109.9	110.2	111.9	115.1	116.0	110.5
2005	117.5	117.2	118.0	118.6	118.7	118.2	117.5	117.6	117.5	120.0	121.4	121.8	118.7
2006	122.1	122.2	121.6	120.8	120.1	120.0	119.7	120.3	121.9	122.6	123.0	121.3	121.3
2007	121.1	120.7	121.0	120.5	120.4	120.4	120.5	120.5	120.4	120.8	120.9	121.5	120.7
2008	121.2	121.2	121.3	121.5	121.7
Plastic food containers (v1574833)													
2004	112.3	112.3	112.3	113.2	114.2	114.2	115.4	115.9	115.9	120.0	120.6	120.6	115.6
2005	121.2	121.6	121.6	122.3	122.2	122.2	121.3	121.1	121.2	120.3	122.2	122.2	121.6
2006	120.2	120.5	120.5	120.5	120.3	120.3	120.3	120.2	120.2	120.4	124.0	123.9	120.9
2007	123.9	123.9	123.9	123.8	121.0	121.3	119.9	119.9	119.9	121.6	121.6	121.6	121.9
2008	121.2	121.5	121.5	122.2	122.5
Plastic bottles (v1574834)													
2004	104.7	106.0	106.2	106.2	106.0	106.8	107.9	106.8	107.8	108.5	110.0	111.8	107.4
2005	113.8	113.0	115.7	116.6	116.2	114.9	114.0	114.5	112.8	119.5	121.9	123.1	116.3
2006	123.4	123.4	122.3	120.3	118.7	118.6	118.6	120.6	123.2	124.6	124.4	121.2	121.6
2007	120.3	119.3	120.0	118.9	120.8	120.9	122.1	121.8	121.8	122.3	122.6	122.6	121.1
2008	123.9	124.1	124.1	124.1	124.1
All other plastic containers and bottle caps (v1574835)													
2004	106.2	109.1	109.1	109.6	109.9	109.7	109.6	109.5	109.3	110.7	116.6	117.4	110.6
2005	118.8	118.5	118.3	118.4	119.2	119.0	118.6	118.5	119.6	120.2	120.6	120.4	119.2
2006	122.0	122.0	121.5	121.4	121.1	121.2	120.3	120.2	121.7	121.8	121.2	120.0	121.2
2007	120.4	120.3	120.3	120.0	119.8	119.4	119.3	119.5	119.3	119.0	118.9	120.6	119.7
2008	118.7	118.6	118.6	118.7	119.2
Plastic fittings, sheets and other (v1574841)													
2004	106.0	106.6	107.7	108.9	110.2	111.4	111.4	112.1	112.9	113.1	111.8	112.3	110.4
2005	113.9	113.4	115.0	115.3	115.8	115.2	115.8	115.9	117.4	122.7	124.3	123.6	117.4
2006	125.3	124.0	124.4	124.0	122.4	124.5	124.4	123.5	123.2	123.4	122.8	122.5	123.7
2007	120.9	121.0	120.6	120.5	119.8	118.9	118.6	120.2	119.0	118.4	118.1	119.3	119.6
2008	120.0	118.7	119.0	119.8	119.9
Leather and leather products (v1574842)													
2004	114.1	114.2	114.2	114.1	114.1	114.1	114.2	114.2	114.2	114.2	114.2	114.2	114.2
2005	115.0	115.0	115.2	115.2	115.2	115.2	115.2	115.2	115.2	115.2	115.2	115.2	115.2
2006	115.9	115.6	115.6	115.6	115.6	115.6	115.6	115.6	115.6	115.6	115.6	115.6	115.6
2007	115.5	115.6	115.6	115.6	115.6	115.6	115.6	115.6	115.6	115.6	115.6	115.6	115.6
2008	115.3	115.4	115.4	115.4	115.4
Leather tanneries (v1574843)													
2004	115.5	115.5	115.5	115.5	115.5	115.5	115.5	115.5	115.5	115.5	115.5	115.5	115.5
2005	115.5	115.5	115.5	115.5	115.5	115.5	115.5	115.5	115.5	115.5	115.5	115.5	115.5
2006	115.5	115.5	115.5	115.5	115.5	115.5	115.5	115.5	115.5	115.5	115.5	115.5	115.5
2007	115.5	115.5	115.5	115.5	115.5	115.5	115.5	115.5	115.5	115.5	115.5	115.5	115.5
2008	115.5	115.5	115.5	115.5	115.5

Table 2-6 – continued

Industrial product price indexes, by commodity and commodity aggregations — Rubber, leather and plastic fabricated products

	Jan.	Feb.	Mar.	Apr.	May	June	July	Aug.	Sept.	Oct.	Nov.	Dec.	Annual average
	1997=100												
Leather footwear (v1574846)													
2004	114.5	114.5	114.5	114.4	114.4	114.4	114.5	114.5	114.5	114.5	114.5	114.5	114.5
2005	114.5	114.5	114.8	114.8	114.8	114.8	114.8	114.8	114.8	114.8	114.8	114.8	114.8
2006	114.8	114.3	114.3	114.3	114.3	114.3	114.3	114.3	114.3	114.3	114.3	114.3	114.3
2007	114.3	114.5	114.5	114.5	114.5	114.5	114.5	114.5	114.5	114.5	114.5	114.5	114.5
2008	114.7	114.7	114.7	114.7	114.7
Work boots, slippers and house footwear (v1574850)													
2004	109.6	109.6	109.6	109.4	109.4	109.4	109.5	109.5	109.5	109.5	109.5	109.5	109.5
2005	109.5	109.5	110.1	110.1	110.1	110.1	110.1	110.1	110.1	110.1	110.1	110.1	110.0
2006	110.1	109.2	109.2	109.2	109.2	109.2	109.2	109.2	109.2	109.2	109.2	109.2	109.3
2007	109.2	109.6	109.6	109.6	109.6	109.6	109.6	109.6	109.6	109.6	109.6	109.6	109.6
2008	109.9	110.0	110.0	110.0	110.0
Leather boots (v1574851)													
2004	116.9	116.9	116.9	116.7	116.7	116.7	116.8	116.8	116.8	116.8	116.8	116.8	116.8
2005	116.8	116.8	117.8	117.8	117.8	117.8	117.8	117.8	117.8	117.8	117.8	118.0	117.6
2006	118.0	118.0	118.0	118.0	118.0	118.0	118.0	118.0	118.0	118.0	118.0	118.0	118.0
2007	118.0	118.0	118.0	118.0	118.0	118.0	118.0	118.0	118.0	118.0	118.0	118.0	118.0
2008	118.0	118.0	118.0	118.0	118.0
Slippers (v1574852)													
2004	100.8	100.8	100.8	100.8	100.8	100.8	100.8	100.8	100.8	100.8	100.8	100.8	100.8
2005	100.8	100.8	100.8	100.8	100.8	100.8	100.8	100.8	100.8	100.8	100.8	100.8	100.8
2006	100.8	98.8	98.8	98.8	98.8	98.8	98.8	98.8	98.8	98.8	98.8	98.8	99.0
2007	98.8	99.5	99.5	99.5	99.5	99.5	99.5	99.5	99.5	99.5	99.5	99.5	99.4
2008	100.3	100.5	100.5	100.5	100.5
Other leather products (v1574855)													
2004	110.0	110.3	110.3	110.3	110.3	110.3	110.4	110.4	110.4	110.4	110.4	110.4	110.3
2005	116.5	116.5	116.5	116.5	116.5	116.5	116.5	116.5	116.5	116.5	116.5	116.5	116.5
2006	120.8	120.8	120.8	120.8	120.8	120.8	120.8	120.8	120.8	120.8	120.8	120.8	120.8
2007	120.4	120.4	120.4	120.4	120.4	120.4	120.4	120.4	120.4	120.4	120.4	120.4	120.4
2008	117.8	117.8	117.8	117.8	117.8
Leather gloves and mittens excluding sport (v1574857)													
2004	113.0	114.5	114.5	114.5	114.5	114.5	114.9	114.9	114.9	114.9	114.9	114.9	114.6
2005	113.8	113.8	113.8	113.8	113.8	113.8	113.8	113.8	113.8	113.8	113.8	113.8	113.8
2006	118.5	118.5	118.5	118.5	118.5	118.5	118.5	118.5	118.5	118.5	118.5	118.5	118.5
2007	118.2	118.2	118.2	118.2	118.2	118.2	118.2	118.2	118.2	118.5	118.5	118.5	118.3
2008	118.5	118.5	118.5	118.5	118.5

Note(s): Indexes for the most recent six months shown are subject to revision.

**Table 2-7
 Industrial product price indexes, by commodity and commodity aggregations — Textile products**

	Jan.	Feb.	Mar.	Apr.	May	June	July	Aug.	Sept.	Oct.	Nov.	Dec.	Annual average
1997=100													
Textile products (v1574860)													
2004	98.4	98.7	98.6	99.2	99.2	99.0	99.1	98.9	98.8	99.0	98.7	98.8	98.9
2005	99.1	99.4	99.3	99.8	100.3	100.7	100.7	100.4	99.9	99.8	99.9	99.6	99.9
2006	100.0	100.2	100.5	100.2	100.3	100.2	100.4	100.4	100.4	100.3	99.6	100.8	100.3
2007	100.9	100.9	100.9	100.4	99.9	99.6	99.3	99.5	99.5	99.0	98.6	99.1	99.8
2008	99.3	99.4	99.5	99.8	99.7
Yarns and man made fibres (v1574861)													
2004	89.5	90.0	89.9	90.3	90.7	90.6	90.7	90.6	90.6	90.4	89.6	89.7	90.2
2005	90.2	90.4	90.2	91.2	92.8	94.3	94.1	93.4	91.6	91.6	91.6	90.8	91.8
2006	91.3	91.8	92.1	91.0	91.0	91.0	91.2	91.1	90.7	90.9	89.3	92.3	91.1
2007	92.7	93.3	93.0	92.0	90.6	90.3	89.9	89.9	89.7	88.3	87.6	88.1	90.4
2008	88.0	88.8	89.2	89.9	89.8
Yarns (including tire yarns) from man made fibre (v1574862)													
2004	83.4	83.5	83.5	83.5	83.8	83.8	83.7	83.7	83.5	83.1	82.7	82.9	83.4
2005	83.1	83.4	83.2	85.2	86.3	87.2	86.5	85.8	83.8	83.9	83.9	83.8	84.7
2006	84.2	84.2	84.2	84.2	84.3	84.3	84.6	84.6	84.0	84.2	81.3	85.5	84.1
2007	85.8	86.4	86.0	84.2	83.1	82.8	82.2	82.3	82.1	80.3	79.2	80.8	82.9
2008	80.8	80.9	81.5	81.6	81.5
Spun yarns, acrylic and cellulosic fibres (v1574863)													
2004	95.2	95.2	95.2	95.2	95.2	95.2	95.2	95.2	95.2	95.2	95.2	95.2	95.2
2005	95.2	95.2	95.2	95.2	95.2	95.2	95.2	95.2	95.2	95.2	95.2	95.2	95.2
2006	95.2	95.2	95.2	95.2	95.2	95.2	95.2	95.2	95.2	95.2	95.2	95.2	95.2
2007	95.2	95.2	95.2	95.2	95.2	95.2	95.2	95.2	95.2	95.2	95.2	95.2	95.2
2008	95.2	95.2	95.2	95.2	95.2
Filament yarn, stretch, nylon (v1574865)													
2004	71.1	71.0	71.0	70.9	71.1	71.3	71.4	71.5	71.3	71.0	70.8	70.9	71.1
2005	71.2	71.5	71.5	75.0	76.8	78.7	77.0	75.8	72.9	73.2	73.2	73.3	74.2
2006	73.3	73.3	73.3	73.3	74.0	73.8	74.8	74.8	73.7	73.9	68.2	76.2	73.6
2007	76.2	77.4	76.6	73.7	71.9	71.7	70.7	70.8	70.8	68.0	66.0	68.7	71.9
2008	67.9	68.4	69.4	69.4	69.4
Man made fibres (v1574871)													
2004	94.8	96.8	95.8	97.8	97.8	97.8	99.3	98.8	99.7	100.6	98.3	97.9	98.0
2005	97.9	98.0	98.0	96.1	100.5	105.9	106.9	105.8	105.0	105.0	105.0	100.8	102.1
2006	100.9	104.0	105.5	99.9	100.0	99.9	100.0	100.0	99.9	99.9	101.2	102.4	101.1
2007	102.7	104.3	103.7	104.9	102.2	101.6	102.0	102.0	102.8	102.0	102.0	98.4	102.4
2008	97.6	101.1	101.2	104.7	104.7
Other yarns and man made fibres (v1574878)													
2004	105.6	106.3	106.7	107.0	107.6	107.4	107.0	106.9	106.6	106.0	105.4	105.7	106.5
2005	107.3	107.6	107.2	107.7	108.1	107.8	108.2	107.9	106.1	105.7	105.8	105.5	107.1
2006	106.5	106.4	106.5	106.3	105.8	105.8	105.5	105.3	105.3	105.5	105.6	105.9	105.9
2007	106.7	106.8	107.0	106.4	105.8	105.3	104.9	104.8	103.9	102.9	102.8	103.3	105.0
2008	104.3	104.2	104.2	104.4	104.2
Woolen yarns and wool waste (v1574879)													
2004	106.0	111.7	117.9	120.2	122.7	124.5	124.1	123.9	123.6	123.1	122.4	122.7	120.2
2005	122.8	123.0	122.7	122.9	123.2	123.0	122.8	122.5	122.2	122.2	122.2	122.0	122.6
2006	121.9	121.8	121.9	121.7	121.3	121.3	121.5	121.4	121.4	121.5	121.6	121.8	121.6
2007	124.0	125.8	129.6	129.1	128.6	126.3	124.3	120.6	114.5	110.1	110.0	110.5	121.1
2008	112.5	114.2	114.2	114.4	114.2
Yarns, silk, fibreglass (v1574883)													
2004	83.5	83.5	83.5	83.4	83.6	83.7	83.7	83.7	83.7	83.5	83.3	83.4	83.5
2005	83.6	83.8	83.8	85.7	86.8	87.9	86.9	86.2	84.2	84.3	84.3	84.4	85.2
2006	84.4	84.4	84.4	84.4	84.8	84.7	85.2	85.2	84.6	84.7	81.5	86.1	84.5
2007	86.1	86.7	86.3	84.6	83.6	83.4	82.9	82.9	82.9	81.3	80.2	81.7	83.6
2008	81.3	81.6	82.1	82.1	82.1

Table 2-7 – continued

Industrial product price indexes, by commodity and commodity aggregations — Textile products

	Jan.	Feb.	Mar.	Apr.	May	June	July	Aug.	Sept.	Oct.	Nov.	Dec.	Annual average
	1997=100												
Man made staples fibres, tow and tops (v1574884)													
2004	91.3	92.5	92.0	93.1	93.2	93.2	94.0	93.8	94.3	94.8	93.4	93.1	93.2
2005	93.2	93.2	93.2	92.3	95.0	98.3	98.9	98.1	97.6	97.6	97.6	95.1	95.8
2006	95.2	97.1	98.0	94.6	94.7	94.6	94.7	94.7	94.6	94.6	95.2	96.2	95.4
2007	96.5	97.5	97.1	97.6	95.9	95.5	95.7	95.7	96.1	95.5	95.4	93.4	96.0
2008	92.9	95.0	95.2	97.3	97.2
Filament yarns (v1574885)													
2004	80.4	80.3	80.3	80.3	80.5	80.6	80.6	80.7	80.6	80.3	80.1	80.3	80.4
2005	80.5	80.7	80.7	83.6	85.1	86.7	85.3	84.3	81.4	81.5	81.5	81.6	82.7
2006	81.6	81.6	81.6	81.6	82.2	82.0	82.8	82.8	81.9	82.1	77.5	84.0	81.8
2007	84.1	85.0	84.3	82.0	80.5	80.3	79.5	79.5	79.5	77.2	75.6	77.8	80.4
2008	77.2	77.6	78.4	78.4	78.4
Fabrics (v1574886)													
2004	102.6	102.8	102.9	103.3	103.6	103.4	103.1	103.0	102.9	103.5	103.1	103.3	103.1
2005	103.8	104.1	103.9	104.1	104.2	104.0	104.1	104.0	103.8	103.8	103.8	103.6	103.9
2006	103.9	103.8	103.9	103.8	104.2	104.2	104.2	104.1	104.1	104.2	104.2	104.4	104.1
2007	104.5	104.5	104.4	104.1	103.7	103.4	103.1	103.4	102.9	102.7	102.2	103.2	103.5
2008	103.4	103.4	103.5	103.6	103.4
Broad woven fabrics (cotton, wool and synthetics) (v1574887)													
2004	104.8	104.8	105.0	105.6	105.8	105.7	105.5	105.5	105.4	106.6	106.4	106.5	105.6
2005	106.6	107.0	106.8	106.9	107.0	106.8	106.8	106.7	106.5	106.5	106.5	106.4	106.7
2006	106.6	106.6	106.6	106.6	107.6	107.6	107.6	107.5	107.5	107.6	107.6	107.7	107.3
2007	107.8	107.8	107.7	107.5	107.2	107.0	106.7	107.0	106.6	106.4	105.8	107.2	107.1
2008	107.1	107.1	107.1	107.1	107.1
All other fabrics, not elsewhere specified (v1574900)													
2004	100.5	100.8	100.8	101.0	101.3	101.1	100.7	100.6	100.4	100.4	99.9	100.1	100.6
2005	101.0	101.3	101.0	101.2	101.5	101.3	101.6	101.4	101.1	101.1	101.1	100.9	101.2
2006	101.3	101.2	101.3	101.0	100.9	101.0	100.8	100.7	100.6	100.8	100.9	101.1	101.0
2007	101.3	101.2	101.2	100.8	100.3	99.9	99.6	99.9	99.2	99.1	98.6	99.3	100.0
2008	99.8	99.8	99.9	100.0	99.9
Warp knit fabrics (v1574901)													
2004	108.6	108.6	108.6	107.6	107.6	107.6	107.6	107.6	107.6	107.6	107.6	107.6	107.8
2005	107.6	107.6	107.6	107.3	107.3	107.3	107.3	107.3	107.3	107.3	107.3	107.3	107.4
2006	107.3	107.3	107.3	106.8	106.8	106.8	106.8	106.8	106.8	106.8	106.8	106.8	106.9
2007	106.8	106.8	106.8	106.8	106.8	106.8	106.8	106.8	106.8	106.8	106.8	106.8	106.8
2008	106.8	106.8	106.8	106.8	106.8
Pile fabrics, broad knitted (v1574902)													
2004	112.9	112.9	112.9	112.9	112.9	112.3	112.3	112.3	112.3	112.3	112.3	112.3	112.6
2005	112.3	112.3	112.3	112.3	112.3	112.3	112.3	112.3	112.3	112.3	112.3	112.3	112.3
2006	112.3	112.3	112.3	112.3	112.3	112.3	112.3	112.3	112.3	112.3	112.3	112.3	112.3
2007	112.3	112.3	112.3	112.3	112.3	112.3	112.3	112.3	112.3	112.3	112.3	112.3	112.3
2008	112.3	112.3	112.3	112.3	112.3
Double knit fabrics (v1574903)													
2004	88.6	88.6	88.6	88.6	88.6	88.6	88.6	88.6	88.6	88.6	88.6	88.6	88.6
2005	88.6	88.6	88.6	88.6	88.6	88.6	88.6	88.6	88.6	88.6	88.6	88.6	88.6
2006	88.6	88.5	88.5	88.5	88.5	88.5	88.5	88.5	88.5	88.5	88.5	88.5	88.5
2007	88.5	88.5	88.5	88.5	88.5	88.5	88.5	88.5	88.5	88.5	88.5	88.5	88.5
2008	88.5	88.5	88.5	88.5	88.5
Other broad knitted fabrics (v1574904)													
2004	97.9	97.9	97.9	97.9	97.9	97.9	97.9	97.9	97.9	97.9	97.9	97.9	97.9
2005	97.9	97.9	97.9	97.9	97.9	97.9	97.9	97.9	97.9	97.9	97.9	97.9	97.9
2006	97.9	97.9	97.9	97.9	97.9	97.9	97.9	97.9	97.9	97.9	97.9	97.9	97.9
2007	97.9	97.9	97.9	97.9	97.9	97.9	97.9	97.9	97.9	97.9	97.9	97.9	97.9
2008	97.9	97.9	97.9	97.9	97.9

Table 2-7 – continued

Industrial product price indexes, by commodity and commodity aggregations — Textile products

	Jan.	Feb.	Mar.	Apr.	May	June	July	Aug.	Sept.	Oct.	Nov.	Dec.	Annual average
	1997=100												
Narrow fabrics (v1574908)													
2004	105.8	106.2	106.1	106.3	106.7	106.5	106.1	106.0	105.7	105.2	104.7	104.9	105.8
2005	105.0	105.2	104.9	105.1	105.4	105.2	105.0	104.7	104.4	104.4	104.4	104.1	104.8
2006	104.1	104.0	104.1	103.9	103.5	103.5	103.7	103.6	103.5	103.9	104.0	104.2	103.8
2007	103.1	103.1	103.0	102.5	102.0	100.7	100.9	101.1	99.1	102.0	99.3	100.1	101.4
2008	100.9	102.1	102.1	102.3	102.1
Fabrics, broadwoven, wool, hair and mix (v1574912)													
2004	92.2	92.2	92.2	92.2	92.2	92.2	92.2	92.2	92.2	92.2	92.2	92.2	92.2
2005	92.2	92.2	92.2	92.2	92.2	92.2	92.2	92.2	92.2	92.2	92.2	92.2	92.2
2006	92.2	92.2	92.2	92.2	92.2	92.2	92.2	92.2	92.2	92.2	92.2	92.2	92.2
2007	92.2	92.2	92.2	92.2	92.2	92.2	92.2	92.2	92.2	92.2	92.2	92.2	92.2
2008	92.2	92.2	92.2	92.2	92.2
Fabric, woven, textile fibres (v1574913)													
2004	104.6	104.7	104.9	106.3	106.7	106.5	106.1	106.0	105.8	106.7	106.2	106.4	105.9
2005	106.7	106.9	106.6	106.8	107.0	106.9	106.7	106.5	106.3	106.3	106.3	106.1	106.6
2006	106.4	106.3	106.4	106.3	107.0	107.0	107.1	106.9	106.9	107.1	107.1	107.3	106.8
2007	107.4	107.4	107.4	106.9	106.9	106.5	105.8	106.6	106.2	105.7	105.5	106.4	106.6
2008	106.4	106.2	106.3	106.4	106.2
Fabrics, broadwoven, mix and blends (v1574914)													
2004	109.7	109.7	109.7	109.7	109.7	109.7	109.7	109.7	109.7	112.4	112.4	112.4	110.4
2005	112.4	113.3	113.3	113.3	113.3	112.9	112.9	112.9	112.9	112.9	112.9	112.9	113.0
2006	112.9	112.9	112.9	112.9	115.2	115.2	115.2	115.2	115.2	115.2	115.2	115.2	114.4
2007	115.2	115.2	115.2	115.2	114.0	114.0	114.0	114.0	113.2	113.2	111.7	114.7	114.1
2008	114.7	114.7	114.7	114.7	114.7
Fabrics, knitted (v1574915)													
2004	101.3	101.3	101.3	101.0	101.0	100.9	100.9	100.9	100.9	100.9	100.9	100.9	101.0
2005	100.9	100.9	100.9	100.8	100.8	100.8	100.8	100.8	100.8	100.8	100.8	100.8	100.8
2006	100.8	100.8	100.8	100.7	100.7	100.7	100.7	100.7	100.7	100.7	100.7	100.7	100.7
2007	100.7	100.7	100.7	100.7	100.7	100.7	100.7	100.7	100.7	100.7	100.7	100.7	100.7
2008	100.7	100.7	100.7	100.7	100.7
Other textiles products (v1574916)													
2004	101.4	101.7	101.4	102.2	101.8	101.5	101.8	101.5	101.4	101.5	101.6	101.7	101.6
2005	101.7	102.1	102.2	102.4	102.3	102.5	102.7	102.6	102.7	102.5	102.6	102.6	102.4
2006	103.1	103.3	103.7	103.8	103.8	103.6	104.0	104.1	104.4	103.9	103.3	103.9	103.7
2007	103.8	103.4	103.6	103.4	103.4	103.1	103.0	103.1	103.8	103.7	103.7	103.7	103.5
2008	104.1	103.8	103.7	103.9	103.9
Rope, twine and other thread products (v1574917)													
2004	99.7	99.7	99.7	99.8	99.9	99.8	99.7	99.7	99.6	100.0	99.8	99.9	99.8
2005	100.1	103.0	103.2	104.4	104.5	104.4	104.4	104.3	104.3	105.2	106.8	106.7	104.3
2006	106.7	107.9	107.9	107.9	107.8	107.8	107.9	107.8	107.8	108.1	108.1	108.1	107.8
2007	108.2	108.2	108.2	107.9	107.7	107.0	107.0	107.0	107.0	106.9	106.9	106.8	107.4
2008	107.2	107.1	107.1	107.2	107.1
Thread, of man-made fibres (v1574919)													
2004	106.3	106.6	106.6	106.7	107.1	106.9	106.5	106.4	106.2	105.8	105.4	105.6	106.3
2005	105.6	105.8	105.6	108.6	108.8	108.6	108.5	108.3	108.1	111.1	111.1	110.9	108.4
2006	110.9	110.8	110.9	110.7	110.4	110.4	110.6	110.5	110.5	110.6	110.7	110.8	110.6
2007	111.1	111.0	111.0	110.6	110.2	110.0	109.8	109.9	109.5	109.0	109.0	109.3	110.0
2008	109.4	109.3	109.3	109.4	109.3
Other twine, cordage and rope (v1574920)													
2004	94.4	94.4	94.4	94.4	94.4	94.4	94.4	94.4	94.4	95.1	95.1	95.1	94.6
2005	95.5	100.5	100.9	100.9	100.9	100.9	100.9	100.9	100.9	100.9	103.6	103.6	100.9
2006	103.6	105.7	105.7	105.7	105.7	105.7	105.7	105.7	105.7	105.7	105.7	105.7	105.5
2007	105.7	105.7	105.7	104.8	104.8	104.8	104.8	104.8	104.8	104.8	104.8	104.8	105.0
2008	104.8	104.8	104.8	104.8	104.8

Table 2-7 – continued

Industrial product price indexes, by commodity and commodity aggregations — Textile products

	Jan.	Feb.	Mar.	Apr.	May	June	July	Aug.	Sept.	Oct.	Nov.	Dec.	Annual average
	1997=100												
Carpets, mats and rugs (v1574921)													
2004	97.1	97.1	97.1	97.1	97.1	97.1	97.1	96.8	96.8	97.4	97.4	97.4	97.1
2005	97.6	97.6	97.6	98.0	98.1	98.1	98.1	98.1	98.1	98.1	98.1	98.1	98.0
2006	99.6	99.6	100.8	100.8	100.8	101.0	101.0	101.0	101.1	98.5	98.5	98.5	100.1
2007	98.5	98.2	98.2	98.2	98.2	97.9	97.9	97.9	98.1	98.0	98.0	98.0	98.1
2008	98.0	98.0	98.0	98.0	98.0
Carpets in rolls (v1574923)													
2004	103.0	103.0	103.0	103.0	103.0	103.0	103.0	103.0	103.0	104.0	103.9	103.9	103.2
2005	104.3	104.3	104.3	105.0	105.2	105.2	105.2	105.2	105.2	105.2	105.2	105.2	105.0
2006	105.2	105.2	107.1	107.1	107.1	107.5	107.5	107.5	107.8	103.3	103.3	103.3	106.0
2007	103.2	102.7	102.7	102.7	102.7	102.2	102.2	102.2	102.5	102.5	102.5	102.5	102.6
2008	102.5	102.5	102.5	102.5	102.5
Household textile products (v1574925)													
2004	100.2	100.0	100.3	102.6	100.7	100.7	100.6	100.1	100.0	99.7	100.4	100.4	100.5
2005	100.3	99.8	100.4	99.6	99.6	100.6	100.5	100.0	100.1	99.7	99.7	99.6	100.0
2006	99.7	99.7	99.8	100.0	99.9	98.4	99.4	99.4	100.7	100.8	99.4	101.1	99.9
2007	100.6	100.5	100.7	100.7	100.8	100.9	101.0	101.1	101.1	100.9	100.8	101.0	100.8
2008	101.3	100.3	100.7	100.8	100.8
Other textile bedding (v1574929)													
2004	103.2	103.2	103.2	103.2	103.2	103.2	103.2	103.2	103.2	103.2	103.2	103.2	103.2
2005	103.2	103.2	103.2	103.2	103.2	103.2	102.8	102.8	102.8	105.5	105.5	105.5	103.7
2006	105.5	105.5	105.5	105.5	105.5	105.5	105.5	105.5	105.5	105.5	105.5	105.5	105.5
2007	105.5	105.5	105.5	105.5	105.5	106.1	106.1	106.1	106.1	106.1	106.1	106.1	105.8
2008	106.1	106.1	106.1	106.1	106.1
Other products of textile materials, not elsewhere specified (v1574933)													
2004	106.0	106.7	105.9	106.5	106.7	105.9	106.8	106.3	106.3	106.2	106.1	106.2	106.3
2005	106.3	107.0	106.8	107.2	107.0	106.8	107.5	107.3	107.6	107.2	107.3	107.1	107.1
2006	107.2	107.6	107.5	107.7	107.8	107.8	108.3	108.7	108.7	109.2	108.6	109.1	108.2
2007	109.1	108.5	108.9	108.4	108.4	107.8	107.7	107.8	109.3	109.3	109.3	109.3	108.6
2008	110.0	109.8	109.4	109.8	109.8
Tarpaulins and other covers (v1574941)													
2004	112.5	112.5	112.5	112.5	112.5	112.5	112.5	112.5	112.5	112.5	112.5	112.5	112.5
2005	112.5	116.1	116.1	116.1	116.1	116.1	116.1	116.1	116.1	116.2	116.2	116.2	115.8
2006	116.2	116.2	116.2	117.8	117.8	117.8	119.2	119.2	119.2	119.2	119.2	119.2	118.1
2007	119.2	119.2	119.2	119.2	119.2	119.2	119.2	119.2	119.2	119.8	119.8	119.8	119.4
2008	121.3	121.3	121.3	121.3	121.3
Textile surgical and medical supplies (v1574945)													
2004	104.7	104.0	101.5	103.9	103.9	103.9	103.9	103.9	103.9	103.9	103.9	103.9	103.8
2005	103.9	103.9	103.9	103.9	103.9	103.9	103.9	103.9	103.9	103.9	103.9	103.9	103.9
2006	103.9	103.8	103.8	103.8	103.8	103.8	103.8	103.8	103.8	103.8	103.9	103.9	103.8
2007	103.9	103.9	103.9	103.5	103.2	103.2	103.3	103.3	103.3	103.3	103.3	103.3	103.4
2008	103.3	103.3	103.4	103.4	103.4
Other textile end products including bags (v1574946)													
2004	105.8	106.5	106.5	106.5	107.6	107.6	107.9	107.9	108.7	108.7	108.7	108.7	107.6
2005	108.7	108.7	108.9	108.9	108.9	108.9	111.4	111.4	111.4	111.4	111.4	111.4	110.1
2006	111.4	113.0	113.0	113.0	113.0	113.0	113.0	114.7	114.7	114.7	114.7	114.7	113.6
2007	114.7	114.7	114.7	114.6	114.7	114.7	114.7	114.7	126.0	124.8	124.8	124.8	118.2
2008	127.2	127.2	127.2	127.2	127.2
Papermakers' fabrics (v1574936)													
2004	105.3	107.4	105.7	106.7	106.7	104.4	107.2	105.6	105.3	105.5	105.1	105.6	105.9
2005	105.6	105.2	104.5	105.8	105.1	104.4	105.7	105.2	106.0	104.6	104.9	104.5	105.1
2006	105.0	105.7	105.2	104.7	105.0	105.0	105.7	106.0	106.0	106.6	104.7	106.4	105.5
2007	106.4	104.5	105.5	106.3	106.3	104.6	104.1	104.3	104.3	104.3	104.3	104.3	104.9
2008	104.3	103.8	103.9	103.8	103.8

Table 2-7 – continued

Industrial product price indexes, by commodity and commodity aggregations — Textile products

	Jan.	Feb.	Mar.	Apr.	May	June	July	Aug.	Sept.	Oct.	Nov.	Dec.	Annual average
	1997=100												
Blankets, bed sheets, towels and cloths (v1574950)													
2004	97.9	97.4	98.1	103.5	99.1	99.1	98.9	97.8	97.4	96.7	98.4	98.4	98.6
2005	98.1	96.9	98.3	96.5	96.5	98.8	98.8	97.9	98.1	95.0	95.0	94.8	97.1
2006	95.0	95.0	95.1	95.6	95.4	91.9	94.2	94.2	97.4	97.5	94.4	98.2	95.3
2007	97.2	96.9	97.4	97.3	97.5	97.5	97.6	97.8	97.9	97.3	97.2	97.6	97.4
2008	98.4	96.0	96.8	97.1	97.1
Other household textiles (v1574951)													
2004	101.7	101.7	101.7	102.0	101.8	101.8	101.8	101.7	101.7	101.7	101.8	101.8	101.8
2005	101.7	101.7	101.7	101.7	101.7	101.8	101.6	101.5	101.5	102.9	102.9	102.9	102.0
2006	102.9	102.9	102.9	102.9	102.9	102.8	102.9	102.9	103.0	103.0	102.8	103.0	102.9
2007	103.0	102.9	103.0	103.0	103.0	103.3	103.3	103.3	103.3	103.3	103.3	103.3	103.2
2008	103.3	103.2	103.3	103.3	103.3
Laces and other textile products (v1574952)													
2004	103.3	102.9	101.4	102.9	102.9	102.9	102.9	102.9	102.9	101.8	101.8	101.8	102.5
2005	101.8	101.8	101.8	101.8	101.8	101.8	101.8	101.8	101.8	101.8	101.8	101.8	101.8
2006	101.3	101.3	101.3	101.3	101.4	101.4	101.4	101.4	101.4	101.4	101.4	101.4	101.4
2007	101.4	101.4	101.4	101.2	101.0	101.0	101.0	101.1	101.2	101.2	101.2	101.3	101.2
2008	101.3	101.3	101.4	101.4	101.4

Note(s): Indexes for the most recent six months shown are subject to revision.

Table 2-8
Industrial product price indexes, by commodity and commodity aggregations — Knitted products and clothing

	Jan.	Feb.	Mar.	Apr.	May	June	July	Aug.	Sept.	Oct.	Nov.	Dec.	Annual average
1997=100													
Knitted products and clothing (v1574953)													
2004	104.1	104.3	104.4	104.5	104.7	104.7	104.7	104.6	104.6	104.5	104.5	104.2	104.5
2005	104.3	104.2	104.4	104.5	104.3	104.4	104.4	104.3	104.4	104.3	104.3	104.3	104.3
2006	104.4	104.7	104.7	104.9	104.8	104.8	104.9	105.0	105.0	104.3	104.5	104.5	104.7
2007	104.4	104.6	104.6	104.6	104.6	104.6	104.9	105.0	105.0	104.7	104.7	104.7	104.7
2008	104.8	104.8	104.9	104.8	104.7
Hosiery and knitted wear (v1574954)													
2004	102.5	102.4	102.4	102.4	102.4	102.4	102.4	102.4	102.3	102.2	102.3	102.3	102.4
2005	102.3	102.4	103.3	103.3	103.3	103.3	103.1	103.1	103.1	103.1	103.1	103.1	103.0
2006	103.4	103.4	103.4	103.4	103.4	103.4	103.4	103.4	103.4	103.4	103.4	103.4	103.4
2007	103.1	103.6	103.6	103.6	103.7	103.7	104.6	104.6	104.6	104.6	104.6	104.6	104.1
2008	104.5	104.5	104.7	104.7	104.6
Hosiery (v1574955)													
2004	110.2	110.2	110.2	110.2	110.2	110.2	110.2	110.2	110.2	110.3	110.3	110.3	110.2
2005	110.3	110.3	113.9	113.9	113.9	113.9	113.9	113.9	113.9	113.9	113.9	113.9	113.3
2006	115.6	115.6	115.6	115.6	115.6	115.6	115.6	115.6	115.6	115.7	115.7	115.7	115.6
2007	115.7	115.7	115.7	115.7	115.8	115.8	119.9	119.9	119.9	119.9	119.9	120.1	117.8
2008	118.7	118.7	118.8	118.8	118.5
Hosiery, for women and girls (v1574957)													
2004	106.7	106.7	106.7	106.7	106.7	106.7	106.7	106.7	106.7	106.8	106.8	106.8	106.7
2005	106.8	106.8	106.8	106.8	106.8	106.8	106.8	106.8	106.8	106.8	106.8	106.8	106.8
2006	109.5	109.5	109.5	109.5	109.5	109.5	109.5	109.5	109.5	109.6	109.6	109.6	109.5
2007	109.6	109.6	109.6	109.6	109.9	109.9	109.9	109.9	109.9	109.9	109.9	110.2	109.8
2008	108.0	108.0	108.2	108.2	107.7
Knitted wear (v1574958)													
2004	100.1	100.1	100.1	100.1	100.1	100.1	100.1	100.1	99.9	99.8	99.9	99.9	100.0
2005	99.9	100.0	100.1	100.2	100.2	100.2	99.9	99.9	99.9	99.9	99.9	99.9	100.0
2006	99.8	99.8	99.8	99.8	99.8	99.8	99.8	99.8	99.8	99.8	99.8	99.8	99.8
2007	99.3	100.0	100.0	100.0	100.0	100.0	100.0	100.0	100.0	100.0	100.0	100.0	99.9
2008	100.2	100.2	100.4	100.4	100.4
Other knit clothing, for men and boys (v1574959)													
2004	93.4	93.3	93.3	93.3	93.3	93.3	93.2	93.1	92.6	92.3	92.7	92.6	93.0
2005	92.6	92.9	93.0	93.1	93.1	93.1	92.3	92.3	92.3	92.3	92.3	92.3	92.6
2006	91.8	91.8	91.8	91.8	91.8	91.8	91.8	91.8	91.8	91.8	91.8	91.8	91.8
2007	90.5	91.9	91.9	91.9	91.9	91.9	91.9	91.9	91.9	91.9	91.9	91.9	91.8
2008	92.6	92.6	93.0	93.0	93.0
Underwear, for men and boys (v1574960)													
2004	109.9	109.9	109.9	109.9	109.9	109.9	109.9	109.9	109.9	109.9	109.9	109.9	109.9
2005	109.9	110.5	111.0	111.0	111.0	111.0	111.0	111.0	111.0	111.0	111.0	111.0	110.9
2006	111.0	111.0	111.0	111.0	111.0	111.0	111.0	111.0	111.0	111.0	111.0	111.0	111.0
2007	111.0	113.0	113.0	113.0	113.0	113.0	113.0	113.0	113.0	113.0	113.0	113.0	112.8
2008	113.0	113.0	113.7	113.7	113.7
Knit sweaters, blouses, tops, for women (v1574964)													
2004	103.3	103.3	103.3	103.3	103.3	103.3	103.3	103.3	103.3	103.3	103.3	103.3	103.3
2005	103.3	103.3	103.3	103.3	103.3	103.3	103.3	103.3	103.3	103.3	103.3	103.3	103.3
2006	103.3	103.3	103.3	103.3	103.3	103.3	103.3	103.3	103.3	103.3	103.3	103.3	103.3
2007	103.3	103.3	103.3	103.3	103.3	103.3	103.3	103.3	103.3	103.3	103.3	103.3	103.3
2008	103.3	103.3	103.3	103.3	103.3
Clothing and accessories (v1574968)													
2004	104.7	105.1	105.1	105.3	105.6	105.6	105.6	105.5	105.5	105.4	105.3	105.0	105.3
2005	105.1	105.0	104.9	105.0	104.7	104.9	104.9	104.8	104.9	104.7	104.7	104.7	104.9
2006	104.8	105.3	105.3	105.5	105.4	105.4	105.5	105.6	105.6	104.6	105.0	105.0	105.2
2007	104.9	104.9	105.0	105.0	105.0	105.0	105.1	105.1	105.2	104.7	104.7	104.7	104.9
2008	104.9	104.9	104.9	104.9	104.8
Clothing (v1574969)													
2004	104.3	104.5	104.5	104.5	104.9	104.9	105.0	104.8	104.8	104.7	104.7	104.3	104.7
2005	104.3	104.2	104.1	104.1	103.8	104.0	104.0	103.9	103.9	103.7	103.7	103.7	104.0
2006	103.7	104.1	104.1	104.1	104.1	104.1	104.3	104.3	104.3	103.2	103.6	103.6	104.0
2007	103.5	103.5	103.6	103.6	103.6	103.7	103.7	103.8	103.8	103.4	103.4	103.4	103.6
2008	103.5	103.6	103.4	103.3	103.3

Table 2-8 – continued

Industrial product price indexes, by commodity and commodity aggregations — Knitted products and clothing

	Jan.	Feb.	Mar.	Apr.	May	June	July	Aug.	Sept.	Oct.	Nov.	Dec.	Annual average
	1997=100												
Dress suits and blazers, for men and boys (v1574971)													
2004	114.4	113.7	113.7	113.7	113.2	113.4	113.4	113.2	113.2	113.2	113.2	113.2	113.5
2005	113.2	113.2	113.2	113.2	112.6	113.4	113.4	113.4	113.4	112.0	112.0	112.0	112.9
2006	112.0	112.0	112.0	112.0	112.0	112.0	112.0	112.3	112.3	106.0	106.0	106.0	110.6
2007	106.4	106.4	106.4	106.4	106.4	106.9	106.9	107.0	107.0	104.4	104.4	104.4	106.1
2008	105.0	105.0	105.0	105.0	105.0
Shirts, unknitted, for men and boys (v1574975)													
2004	98.2	98.2	98.2	98.2	98.2	98.2	98.2	98.2	98.2	98.2	98.2	98.2	98.2
2005	98.2	98.2	98.2	98.2	98.2	98.2	98.2	98.2	98.2	98.2	98.2	98.2	98.2
2006	98.2	98.2	98.2	98.2	98.2	98.2	98.2	98.2	98.2	98.2	98.2	98.2	98.2
2007	98.2	98.2	98.2	98.2	98.2	98.2	98.2	98.2	98.2	98.2	98.2	98.2	98.2
2008	98.2	98.2	98.2	98.2	98.2
Suits and sport suits, for women (v1574981)													
2004	103.2	104.7	104.7	104.7	106.1	106.1	106.1	103.1	103.6	103.6	103.6	103.6	104.4
2005	103.6	102.3	102.3	102.3	102.3	102.3	102.3	102.3	101.9	101.9	101.9	101.9	102.3
2006	101.9	102.1	102.1	102.1	102.1	102.1	102.1	102.1	102.1	102.1	102.4	102.4	102.1
2007	102.4	102.4	102.4	102.4	102.4	102.4	102.4	102.4	102.4	102.4	102.4	102.4	102.4
2008	102.4	102.4	102.4	102.4	102.4
Slacks and shorts, for women (v1574983)													
2004	102.9	103.3	103.3	103.5	103.9	103.6	103.9	103.5	103.3	102.9	102.3	102.6	103.2
2005	102.7	102.8	102.8	102.8	102.8	103.1	103.1	103.1	103.8	103.8	103.8	103.8	103.2
2006	103.8	105.9	105.9	105.9	105.9	105.9	105.9	105.9	105.9	105.9	108.4	108.4	106.1
2007	108.4	108.4	108.4	108.4	108.4	108.4	108.4	108.4	108.1	108.1	108.1	108.1	108.3
2008	108.1	108.1	108.1	108.1	108.1
Skirts, not knitted, for women (v1574984)													
2004	110.4	113.4	113.4	113.4	113.4	113.4	113.4	119.0	120.5	120.5	120.5	120.5	116.0
2005	120.5	120.5	120.5	120.5	120.5	120.5	120.5	120.5	120.7	120.7	120.7	120.7	120.6
2006	120.7	120.8	120.8	120.8	120.8	120.8	120.8	120.8	120.8	120.8	121.0	121.0	120.8
2007	121.0	121.0	121.0	121.0	121.0	121.0	121.0	121.0	121.0	121.0	121.0	121.0	121.0
2008	121.0	121.0	121.0	121.0	121.0
Underwear, for women (v1574985)													
2004	101.8	101.8	101.8	101.8	101.8	101.8	101.8	101.8	100.6	100.6	101.8	101.8	101.6
2005	101.6	102.2	102.3	102.3	102.3	102.3	102.3	102.3	102.3	102.3	102.3	102.3	102.2
2006	102.3	102.3	102.3	102.3	102.3	102.3	102.3	102.3	102.3	102.3	102.3	102.3	102.3
2007	102.3	103.0	103.0	103.0	103.0	103.0	103.0	103.0	103.0	103.0	103.0	103.0	102.9
2008	103.0	103.8	103.8	103.8	103.8
Sleepwear, for women (v1574986)													
2004	108.2	109.6	109.6	109.6	109.6	109.6	109.6	109.6	109.2	109.2	109.6	109.6	109.4
2005	109.6	109.8	109.8	109.8	109.8	109.8	109.8	109.8	109.8	109.8	109.8	109.8	109.8
2006	109.8	109.8	109.8	109.8	109.8	109.8	109.8	109.8	109.8	109.8	109.8	109.8	109.8
2007	109.8	110.1	110.1	110.1	110.1	110.1	110.1	110.1	110.1	110.1	110.1	110.1	110.1
2008	110.1	110.3	110.3	110.3	110.3
Other gloves and mittens, fabric and leather (v1574988)													
2004	106.3	105.4	105.4	105.4	105.4	105.4	105.4	105.4	105.4	105.4	105.4	105.4	105.5
2005	105.4	105.4	105.4	105.4	105.4	105.4	105.4	105.4	105.4	105.4	105.4	105.4	105.4
2006	105.4	106.0	106.0	106.0	106.0	106.0	106.0	106.0	106.0	106.0	106.0	106.0	106.0
2007	106.0	107.9	107.9	107.9	109.3	108.6	108.6	108.6	108.6	115.1	115.1	115.1	109.9
2008	115.1	115.1	115.1	115.1	115.1
Uniforms, occupational clothing (v1574990)													
2004	109.1	109.1	109.1	109.1	109.1	109.1	109.1	108.3	108.3	108.3	108.3	108.3	108.8
2005	108.5	106.8	106.8	106.8	106.8	106.8	106.8	103.0	102.9	102.9	102.9	102.9	105.3
2006	103.4	103.4	103.4	103.4	103.4	103.4	103.4	103.4	103.4	103.4	103.4	103.4	103.4
2007	103.4	103.4	103.4	103.4	103.4	103.4	103.4	103.4	103.4	103.4	103.4	103.4	103.4
2008	103.4	103.4	103.4	103.4	103.4

Table 2-8 – continued

Industrial product price indexes, by commodity and commodity aggregations — Knitted products and clothing

	Jan.	Feb.	Mar.	Apr.	May	June	July	Aug.	Sept.	Oct.	Nov.	Dec.	Annual average
	1997=100												
Bathing suits and beach apparel (v1574991)													
2004	95.6	95.6	95.6	95.6	95.6	95.6	95.6	97.6	97.6	97.6	97.6	97.6	96.4
2005	95.8	95.8	95.8	95.8	95.8	95.8	95.8	95.8	95.8	95.8	95.8	95.8	95.8
2006	95.8	95.8	95.8	95.8	95.8	95.8	95.8	95.8	95.8	95.8	95.8	95.8	95.8
2007	95.8	95.8	95.8	96.3	96.3	96.3	96.3	96.3	96.3	96.3	96.3	96.3	96.2
2008	96.3	96.3	96.3	96.3	96.3
Other apparel, knitted, not knitted (v1574992)													
2004	116.6	116.6	117.9	117.9	117.9	117.9	117.9	117.9	117.9	118.0	118.0	118.0	117.7
2005	118.0	118.0	118.5	118.5	118.5	118.5	118.5	118.5	118.5	118.5	118.5	118.5	118.4
2006	118.5	118.5	118.5	121.5	121.5	121.5	122.5	122.5	122.5	122.5	122.5	122.5	121.2
2007	122.5	122.5	124.5	124.5	124.5	124.5	124.5	124.5	124.5	124.5	124.5	124.5	124.2
2008	125.0	125.0	125.0	125.0	125.0
Pants, jeans and shorts, for men and boys (v1574972)													
2004	102.9	102.9	102.9	102.9	102.9	102.9	102.9	102.3	102.3	102.3	102.3	102.3	102.6
2005	102.3	102.3	102.3	102.3	102.3	102.3	102.3	102.3	102.3	102.1	102.1	102.1	102.2
2006	102.1	102.1	102.1	102.1	102.1	102.1	102.1	102.1	102.1	101.6	101.6	101.6	102.0
2007	101.7	101.7	101.7	101.7	101.7	101.7	101.7	101.7	102.3	102.1	102.1	102.1	101.8
2008	102.3	102.3	102.3	102.3	102.3
Pants, jeans, for men and boys (v1574973)													
2004	100.1	100.1	100.1	100.1	100.1	100.1	100.1	100.1	100.0	100.0	100.0	100.0	100.1
2005	100.0	100.0	100.0	100.0	100.0	100.0	100.0	100.0	100.0	100.0	100.0	100.0	100.0
2006	100.0	100.0	100.0	100.0	100.0	100.0	100.0	100.0	100.0	100.0	100.0	100.0	100.0
2007	100.0	100.0	100.0	100.0	100.0	100.0	100.0	100.0	100.0	100.0	100.0	100.0	100.0
2008	100.1	100.1	100.1	100.1	100.1
Pants, other, for men and boys (v1574974)													
2004	106.7	106.5	106.6	106.6	106.6	106.6	106.6	105.2	105.2	105.2	105.2	105.2	106.0
2005	105.2	105.2	105.2	105.2	105.2	105.2	105.2	105.2	104.8	104.8	104.8	104.8	105.1
2006	104.8	104.8	104.8	104.8	104.8	104.8	104.9	104.9	104.9	103.5	103.5	103.5	104.5
2007	103.9	103.9	103.9	103.9	103.9	103.9	103.9	103.9	105.2	104.7	104.7	104.7	104.2
2008	105.1	105.1	105.1	105.1	105.1
Apparel accessories (v1574993)													
2004	110.3	111.3	111.4	111.4	111.4	111.4	111.4	111.4	111.4	111.4	111.4	111.4	111.3
2005	112.1	112.0	112.0	112.0	112.4	112.8	112.8	112.7	113.0	112.7	112.7	112.7	112.5
2006	113.4	113.4	113.4	113.4	113.4	113.4	113.4	113.4	113.4	113.3	113.3	113.3	113.4
2007	113.3	113.3	113.3	113.3	113.3	113.3	113.3	113.3	113.3	113.3	113.3	113.3	113.3
2008	113.3	113.3	113.3	113.3	113.3
Unfinished apparel and tailor's supplies (v1574994)													
2004	105.1	105.1	105.1	105.1	105.1	105.1	105.1	105.1	105.1	105.1	105.1	105.1	105.1
2005	106.1	106.1	106.1	106.1	106.1	106.1	106.1	106.1	107.1	106.1	106.1	106.1	106.2
2006	108.5	108.5	108.5	108.5	108.5	108.5	108.5	108.5	108.5	108.0	108.0	108.0	108.4
2007	108.0	108.0	108.0	108.0	108.0	108.0	108.0	108.0	108.0	108.0	108.0	108.0	108.0
2008	108.0	108.0	108.0	108.0	108.0
Foundation garments (v1574995)													
2004	112.0	114.3	114.3	114.3	114.3	114.3	114.3	114.3	114.3	114.3	114.3	114.3	114.1
2005	114.3	114.3	114.3	114.3	114.3	114.3	114.3	114.3	114.3	114.3	114.3	114.3	114.3
2006	114.3	114.3	114.3	114.3	114.3	114.3	114.3	114.3	114.3	114.3	114.3	114.3	114.3
2007	114.3	114.3	114.3	114.3	114.3	114.3	114.3	114.3	114.3	114.3	114.3	114.3	114.3
2008	114.3	114.3	114.3	114.3	114.3
Fur apparel and furs (v1575000)													
2004	101.0	104.4	104.4	108.0	108.2	107.9	107.5	107.3	107.1	106.6	105.9	106.2	106.2
2005	106.4	106.5	107.6	107.8	108.5	108.3	108.1	107.8	107.4	110.5	110.6	110.3	108.3
2006	110.2	116.0	116.1	120.6	117.6	117.7	117.9	117.8	117.9	118.1	118.3	118.5	117.2
2007	118.7	119.4	119.4	118.9	119.4	118.9	118.7	118.8	118.4	117.6	117.5	118.0	118.6
2008	118.5	118.3	122.4	122.6	120.9

Table 2-8 – continued

Industrial product price indexes, by commodity and commodity aggregations — Knitted products and clothing

	Jan.	Feb.	Mar.	Apr.	May	June	July	Aug.	Sept.	Oct.	Nov.	Dec.	Annual average
	1997=100												
Fur apparel (v1575002)													
2004	105.3	105.3	105.3	109.4	109.4	109.4	109.4	109.4	109.4	109.4	109.4	109.4	108.4
2005	109.4	109.4	109.4	109.4	109.4	109.4	109.4	109.4	109.4	113.2	113.2	113.2	110.4
2006	113.2	113.2	113.2	118.8	118.8	118.8	118.8	118.8	118.8	118.8	118.8	118.8	117.4
2007	118.8	124.1	124.1	124.1	124.1	124.1	124.1	124.1	124.1	124.1	124.1	124.1	123.7
2008	124.1	124.1	124.1	124.1	124.1

Note(s): Indexes for the most recent six months shown are subject to revision.

Table 2-9
Industrial product price indexes, by commodity and commodity aggregations — Lumber and other wood products

	Jan.	Feb.	Mar.	Apr.	May	June	July	Aug.	Sept.	Oct.	Nov.	Dec.	Annual average
	1997=100												
Lumber and other wood products (v1575003)													
2004	93.0	101.6	102.4	105.6	108.9	105.6	102.8	107.5	106.7	95.9	89.9	93.8	101.1
2005	95.2	98.8	98.6	95.4	91.7	91.9	90.5	88.0	90.7	91.0	88.8	89.8	92.5
2006	91.7	90.8	90.4	89.5	88.2	86.1	86.4	84.9	85.2	84.4	84.0	84.9	87.2
2007	87.7	86.8	86.4	85.8	84.0	84.5	85.1	84.4	83.0	81.1	80.5	81.3	84.2
2008	81.1	80.4	80.3	80.8	80.7
Lumber and timber (v1575004)													
2004	77.8	84.1	85.5	89.7	96.9	94.8	94.0	98.8	95.9	83.5	75.9	80.2	88.1
2005	81.6	85.6	85.5	83.2	79.3	79.8	78.1	74.8	75.8	74.9	74.8	76.0	79.1
2006	78.7	77.6	77.0	75.7	74.0	72.2	73.0	70.4	71.2	69.6	68.5	69.9	73.2
2007	73.8	72.0	71.1	70.2	67.6	68.9	68.1	68.1	65.8	63.1	62.5	63.6	67.9
2008	62.6	61.6	61.5	62.3	62.1
Lumber and ties (v1575005)													
2004	77.1	83.5	85.0	89.3	96.7	94.5	93.7	98.5	95.7	82.9	75.2	79.6	87.6
2005	81.0	85.1	85.0	82.6	78.6	79.1	77.4	74.1	75.1	74.1	74.1	75.2	78.4
2006	78.0	76.9	76.2	74.9	73.2	71.3	72.2	69.6	70.2	68.6	67.5	68.9	72.3
2007	72.9	71.0	70.0	69.2	66.5	67.8	67.0	67.0	64.6	61.9	61.3	62.4	66.8
2008	61.4	60.4	60.3	61.0	60.8
Lumber and ties, hardwood (v1575006)													
2004	103.7	107.9	108.6	108.9	109.9	109.2	107.6	106.3	105.7	104.1	102.0	102.7	106.4
2005	102.8	102.9	102.0	102.7	103.2	102.3	101.5	100.9	100.0	99.8	99.6	99.6	101.4
2006	99.7	99.3	99.8	98.6	96.9	96.9	97.5	96.6	96.6	97.3	93.4	94.1	97.2
2007	94.9	94.5	92.9	91.2	88.6	87.2	86.6	86.8	85.1	82.3	81.6	83.0	87.9
2008	83.1	82.3	82.1	82.3	81.6
Lumber and ties, softwood (v1575009)													
2004	76.1	82.6	84.1	88.6	96.1	93.9	93.1	98.2	95.3	82.1	74.1	78.7	86.9
2005	80.1	84.4	84.3	81.8	77.7	78.2	76.4	73.0	74.1	73.1	73.1	74.3	77.5
2006	77.2	76.0	75.3	74.0	72.3	70.2	71.2	68.5	69.2	67.4	66.4	67.9	71.3
2007	72.0	70.1	69.1	68.3	65.6	67.0	66.2	66.2	63.8	61.1	60.5	61.5	66.0
2008	60.5	59.5	59.4	60.2	60.0
Lumber, softwood, Atlantic Region (v1575010)													
2004	91.4	96.4	97.0	99.7	107.1	106.7	107.9	117.2	116.3	97.7	91.8	95.5	102.1
2005	97.8	100.0	98.9	95.2	90.2	92.8	90.5	87.5	90.0	87.6	89.1	89.0	92.4
2006	89.6	89.3	86.7	86.3	85.5	81.6	81.2	80.7	82.9	81.1	79.2	81.0	83.8
2007	84.9	81.5	79.7	78.9	75.8	78.1	78.2	78.1	76.2	72.8	72.7	73.7	77.6
2008	72.1	70.2	70.4	71.1	71.0
Lumber, softwood, Quebec (v1575011)													
2004	75.2	80.0	82.9	85.1	92.5	96.4	95.0	99.7	102.4	89.3	80.7	87.3	88.9
2005	86.4	90.8	91.9	88.8	82.6	85.7	84.5	82.0	81.1	80.9	80.8	80.3	84.6
2006	81.2	80.7	79.5	76.3	76.1	71.9	72.6	68.8	68.5	67.1	66.1	66.7	73.0
2007	69.4	68.7	67.1	67.0	66.1	69.1	69.1	68.8	66.6	62.2	60.8	62.1	66.4
2008	61.3	60.6	60.6	61.3	60.9
Lumber, softwood, Ontario (v1575012)													
2004	72.7	77.4	81.1	82.7	92.4	89.9	89.1	96.6	94.2	80.0	73.1	76.4	83.8
2005	78.1	80.9	82.1	79.2	75.3	77.4	75.6	74.5	75.3	74.2	74.1	74.8	76.8
2006	75.0	73.9	73.6	74.2	75.2	68.1	70.0	66.9	68.3	68.7	66.2	66.7	70.6
2007	69.8	68.9	68.5	67.9	67.0	68.4	69.0	67.5	66.8	65.3	64.0	64.6	67.3
2008	64.5	63.6	63.1	63.7	64.5
Lumber, softwood, Prairie Region (v1575013)													
2004	79.5	89.5	85.4	96.0	107.9	96.9	100.6	114.1	110.5	81.5	73.8	83.2	93.2
2005	85.4	96.9	97.5	87.3	82.2	79.6	76.9	69.9	76.8	72.2	74.1	73.7	81.0
2006	76.7	74.7	73.0	72.7	69.4	67.5	68.9	67.5	69.4	62.3	60.5	64.0	68.9
2007	65.2	62.8	61.6	60.8	58.8	61.5	61.1	61.3	55.7	52.2	52.3	51.8	58.8
2008	48.3	47.8	45.8	48.3	49.2

Table 2-9 – continued

Industrial product price indexes, by commodity and commodity aggregations — Lumber and other wood products

	Jan.	Feb.	Mar.	Apr.	May	June	July	Aug.	Sept.	Oct.	Nov.	Dec.	Annual average
	1997=100												
Lumber, softwood, spruce-pine-fir, British Columbia Interior (v1575014)													
2004	73.9	83.3	84.8	91.4	100.3	96.4	96.6	101.6	95.0	82.2	73.9	79.7	88.3
2005	81.3	87.0	86.2	83.7	78.5	79.4	77.1	72.6	74.6	73.5	73.5	76.7	78.7
2006	80.6	78.1	77.7	76.0	73.6	71.9	72.8	70.2	71.4	67.6	67.7	69.1	73.1
2007	74.4	71.7	69.7	67.9	64.7	66.5	65.5	64.9	62.1	57.1	56.7	58.4	65.0
2008	57.0	55.7	55.6	56.4	56.5
Lumber, softwood, Douglas fir, British Columbia Interior (v1575015)													
2004	76.0	81.3	83.0	85.6	89.1	84.0	84.4	88.6	86.7	82.8	76.6	78.7	83.1
2005	78.8	79.7	78.8	79.9	77.5	78.2	77.3	75.4	75.6	77.4	76.3	75.5	77.5
2006	80.6	81.7	82.8	80.8	78.8	77.9	78.3	73.5	73.4	73.3	72.7	75.5	77.4
2007	77.0	75.4	73.9	71.1	67.6	67.1	65.1	65.2	63.3	60.7	59.9	61.3	67.3
2008	61.6	61.1	61.3	61.7	61.2
Lumber, softwood, hemlock, British Columbia Interior (v1575016)													
2004	54.2	56.2	65.4	62.6	72.5	68.8	63.1	70.3	70.2	56.2	48.2	54.9	61.9
2005	57.8	60.4	65.3	61.0	54.7	54.2	53.1	52.4	46.8	44.3	45.2	53.3	54.0
2006	53.6	52.9	54.4	53.5	52.0	52.1	52.6	52.0	52.4	52.4	52.6	53.6	52.8
2007	54.8	54.1	53.6	52.4	50.6	49.7	49.1	49.4	47.7	45.2	45.1	46.5	49.8
2008	46.7	46.1	46.2	46.5	46.1
Lumber, softwood, western red cedar, British Columbia Interior (v1575017)													
2004	105.4	106.8	106.8	108.2	110.1	109.6	109.9	110.1	107.9	100.5	100.4	98.5	106.2
2005	98.7	99.0	98.9	99.4	99.8	98.5	97.3	96.9	95.5	95.1	95.2	94.8	97.4
2006	94.7	94.8	95.1	95.2	95.7	96.2	97.4	97.2	98.2	100.5	100.7	101.1	97.2
2007	101.6	102.2	102.9	102.2	101.3	100.6	100.3	101.6	100.8	98.9	98.7	98.8	100.8
2008	97.8	96.7	96.8	97.0	95.6
Lumber, softwood, Douglas fir, British Columbia Coast (v1575019)													
2004	96.5	96.0	95.0	95.0	96.5	96.6	96.7	96.8	95.7	95.7	92.9	94.1	95.6
2005	94.1	93.9	93.9	93.2	91.3	91.3	91.3	85.7	92.8	88.8	88.2	88.0	91.0
2006	88.1	87.9	87.9	88.3	88.2	90.7	92.5	91.7	92.1	90.6	88.9	88.9	89.6
2007	89.8	88.1	88.1	88.1	85.9	83.8	83.6	83.6	83.6	83.6	87.1	88.0	86.1
2008	85.5	86.5	87.2	87.2	86.9
Lumber, softwood, hemlock/fir, British Columbia Coast (v1575020)													
2004	74.8	78.6	80.3	83.9	88.9	88.5	84.4	87.4	86.7	72.9	61.1	60.8	79.0
2005	64.0	64.5	64.2	65.1	63.8	61.0	59.8	57.9	57.3	57.2	55.3	53.8	60.3
2006	58.3	58.7	56.2	55.8	53.0	52.7	53.6	49.3	48.6	51.6	47.2	48.8	52.8
2007	56.4	53.7	55.4	52.7	47.6	48.2	45.1	47.1	45.4	48.7	47.6	46.0	49.5
2008	44.4	42.6	43.6	43.8	42.4
Lumber, softwood, western red cedar, British Columbia Coast (v1575021)													
2004	82.8	83.6	85.3	86.5	88.2	87.2	83.9	83.4	82.2	77.8	75.4	76.5	82.7
2005	79.5	79.7	78.6	79.5	80.8	80.3	79.4	77.7	75.5	76.3	76.4	77.2	78.4
2006	81.8	82.0	83.4	84.5	83.6	84.1	84.9	84.4	84.2	88.3	88.7	90.9	85.1
2007	95.3	95.9	97.7	106.9	104.5	103.4	103.6	104.9	102.8	108.2	107.4	110.9	103.5
2008	114.6	113.7	113.9	114.8	113.7
Other lumber products (v1575023)													
2004	108.0	108.0	108.0	108.0	108.0	108.0	108.0	108.0	108.0	108.0	108.0	108.0	108.0
2005	108.0	107.9	107.9	108.5	108.4	108.3	108.5	107.9	107.7	108.0	108.0	107.8	108.1
2006	109.7	108.8	110.0	109.6	108.6	113.1	110.6	109.0	113.9	116.0	116.0	116.4	111.8
2007	116.7	116.8	116.5	116.8	117.9	117.9	118.3	118.7	118.8	117.7	118.6	118.6	117.8
2008	119.0	119.0	119.0	119.0	119.0
Preserved or treated wood (v1575024)													
2004	108.0	108.0	108.0	108.0	108.0	108.0	108.0	108.0	108.0	108.0	108.0	108.0	108.0
2005	108.0	107.9	107.9	108.5	108.4	108.3	108.5	107.9	107.7	108.0	108.0	107.8	108.1
2006	109.7	108.8	110.0	109.6	108.6	113.1	110.6	109.0	113.9	116.0	116.0	116.4	111.8
2007	116.7	116.8	116.5	116.8	117.9	117.9	118.3	118.7	118.8	117.7	118.6	118.6	117.8
2008	119.0	119.0	119.0	119.0	119.0

Table 2-9 – continued

Industrial product price indexes, by commodity and commodity aggregations — Lumber and other wood products

	Jan.	Feb.	Mar.	Apr.	May	June	July	Aug.	Sept.	Oct.	Nov.	Dec.	Annual average
	1997=100												
Lumber, softwood, British Columbia (v1575025)													
2004	75.4	82.1	83.9	88.5	95.5	92.7	91.4	95.3	90.9	79.8	71.8	75.5	85.2
2005	77.3	80.9	80.4	79.1	75.5	75.5	73.8	70.3	71.2	70.5	70.2	72.1	74.7
2006	75.8	74.4	74.1	72.9	70.8	69.8	70.7	68.1	68.7	67.2	66.6	68.1	70.6
2007	72.9	70.8	70.0	68.9	65.7	66.5	65.2	65.4	63.1	60.8	60.4	61.6	65.9
2008	60.8	59.6	59.7	60.4	60.0
Lumber, softwood, British Columbia Interior (v1575026)													
2004	73.4	81.9	83.9	89.5	97.9	94.0	93.8	98.8	93.0	81.1	73.0	78.5	86.6
2005	80.0	85.0	84.5	82.3	77.4	78.1	76.1	72.1	73.4	72.4	72.5	75.5	77.4
2006	79.3	77.2	77.1	75.4	73.1	71.6	72.5	69.8	70.9	67.7	67.8	69.2	72.6
2007	73.9	71.4	69.7	67.8	64.7	66.1	65.0	64.5	62.0	57.4	56.9	58.6	64.8
2008	57.4	56.2	56.1	56.9	56.9
Lumber, softwood, British Columbia Coast (v1575027)													
2004	80.1	82.7	83.9	86.3	89.9	89.7	85.9	87.2	86.0	76.9	69.0	68.7	82.2
2005	71.2	71.6	71.0	71.8	71.3	69.6	68.6	66.4	66.2	65.9	64.9	64.2	68.6
2006	67.9	68.1	67.2	67.3	65.4	65.6	66.6	64.0	63.6	66.2	63.8	65.3	65.9
2007	70.8	69.3	70.7	71.6	67.9	67.5	65.8	67.3	65.7	68.7	68.3	68.6	68.5
2008	68.5	67.4	68.1	68.4	67.3
Lumber, softwood, Douglas fir, British Columbia (v1575028)													
2004	83.4	86.6	87.4	89.0	91.8	88.6	88.8	91.6	90.0	87.4	82.5	84.3	87.6
2005	84.3	84.8	84.2	84.7	82.5	83.0	82.3	79.1	81.8	81.6	80.6	80.0	82.4
2006	83.3	84.0	84.6	83.5	82.2	82.5	83.4	80.1	80.2	79.5	78.6	80.4	81.9
2007	81.6	80.0	79.1	77.3	74.2	73.1	71.7	71.8	70.6	69.0	69.7	70.9	74.1
2008	70.2	70.3	70.6	70.9	70.4
Lumber, softwood, hemlock/fir, British Columbia (v14137944)													
2004	70.8	74.2	77.4	79.7	85.7	84.6	80.2	84.0	83.5	69.6	58.6	59.6	75.7
2005	62.7	63.7	64.4	64.3	62.0	59.7	58.5	56.8	55.3	54.6	53.3	53.7	59.1
2006	57.4	57.6	55.8	55.4	52.8	52.6	53.4	49.8	49.4	51.7	48.3	49.8	52.8
2007	56.1	53.7	55.1	52.6	48.2	48.5	45.9	47.6	45.9	48.0	47.1	46.1	49.6
2008	44.8	43.3	44.1	44.3	43.2
Lumber, softwood, western red cedar, British Columbia (v1575030)													
2004	85.3	86.2	87.7	88.9	90.6	89.7	86.8	86.3	85.1	80.3	78.2	78.9	85.3
2005	81.6	81.8	80.8	81.7	82.9	82.3	81.4	79.8	77.7	78.3	78.5	79.2	80.5
2006	83.2	83.4	84.7	85.6	85.0	85.5	86.3	85.8	85.8	89.7	90.1	92.0	86.4
2007	96.0	96.6	98.2	106.4	104.2	103.1	103.2	104.5	102.5	107.2	106.4	109.5	103.2
2008	112.7	111.8	112.0	112.8	111.7
Lumber, softwood, East of the Rockies (v1575031)													
2004	77.4	83.4	84.6	88.7	97.5	96.4	96.5	104.2	104.2	86.7	78.9	85.2	90.3
2005	85.8	91.4	92.2	87.4	82.0	83.6	81.8	78.4	80.0	78.4	78.9	78.7	83.2
2006	79.9	79.0	77.7	76.1	75.4	71.2	72.2	69.4	70.1	67.7	66.1	67.5	72.7
2007	70.1	68.7	67.4	67.0	65.6	68.1	68.2	67.8	65.1	61.5	60.6	61.3	66.0
2008	60.0	59.2	58.7	59.7	59.9
Lumber, softwood, domestic (v1575036)													
2004	74.9	81.1	82.2	86.6	96.0	95.5	96.7	103.8	104.2	85.3	78.2	82.5	88.9
2005	85.3	90.9	91.9	87.3	82.1	83.6	82.1	78.5	81.1	78.6	78.7	80.0	83.3
2006	80.9	79.7	78.5	76.9	76.4	72.0	73.3	70.3	71.0	68.2	66.4	68.0	73.5
2007	71.4	69.4	68.3	68.0	66.6	69.5	69.4	68.8	66.2	62.7	61.6	62.3	67.0
2008	61.4	60.0	59.2	60.2	60.3
Lumber, softwood, export (v1575037)													
2004	77.2	84.3	86.3	90.9	98.2	95.5	93.9	98.4	93.9	82.7	74.0	79.0	87.9
2005	79.9	83.8	83.4	81.7	77.5	77.9	76.0	72.5	73.3	72.9	72.8	74.2	77.2
2006	77.9	76.5	76.0	74.5	72.3	71.0	71.8	69.1	69.7	68.1	67.5	68.9	71.9
2007	73.4	71.4	70.3	68.9	65.7	66.7	65.5	65.6	63.1	60.2	59.8	61.0	66.0
2008	59.9	58.9	59.1	59.8	59.5

Table 2-9 – continued

Industrial product price indexes, by commodity and commodity aggregations — Lumber and other wood products

	Jan.	Feb.	Mar.	Apr.	May	June	July	Aug.	Sept.	Oct.	Nov.	Dec.	Annual average
	1997=100												
Veneer and plywood (v1575038)													
2004	108.5	123.1	125.3	129.0	128.6	124.8	118.6	124.4	125.3	116.8	107.2	108.4	120.0
2005	109.8	111.2	107.7	101.7	95.7	95.1	93.5	91.9	96.4	97.5	92.6	95.5	99.0
2006	96.2	96.8	96.6	96.2	95.3	91.4	91.3	92.7	96.9	94.9	94.9	96.0	94.9
2007	96.6	94.9	94.8	94.1	91.5	91.9	95.3	95.2	96.6	95.1	90.7	90.9	94.0
2008	90.5	89.1	87.7	87.8	88.1
Veneer and plywood, hardwood (v1575039)													
2004	98.7	99.4	99.6	100.6	101.5	101.3	100.5	100.0	99.5	97.9	96.3	96.7	99.3
2005	97.3	97.8	97.4	97.3	97.8	97.7	97.1	96.4	95.7	95.5	95.5	95.0	96.7
2006	94.9	94.7	94.9	94.9	93.6	93.6	93.1	92.9	92.5	92.7	93.0	93.5	93.7
2007	94.3	94.2	94.2	93.1	91.9	91.1	90.8	90.6	90.3	88.8	88.1	89.4	91.4
2008	89.5	89.3	89.1	89.7	89.4
Plywood, birch (v1575043)													
2004	101.5	103.7	103.7	104.6	106.9	105.6	103.2	102.6	101.0	98.3	95.0	96.5	101.9
2005	95.8	96.7	95.2	96.5	97.8	96.8	95.6	94.4	92.7	92.7	92.9	91.7	94.9
2006	91.4	90.9	91.4	90.5	88.3	88.6	89.6	88.9	88.7	89.5	90.0	91.1	89.9
2007	92.6	92.3	92.1	89.9	87.4	85.4	84.5	85.0	82.8	80.8	80.2	82.7	86.3
2008	83.2	82.4	82.7	83.4	82.5
Plywood, hardwood excluding birch (v1575044)													
2004	111.3	110.9	110.9	110.9	110.9	110.9	110.9	110.9	110.9	110.9	110.9	110.9	110.9
2005	110.9	110.9	110.9	110.9	110.9	110.9	110.9	110.9	110.9	110.9	110.9	110.9	110.9
2006	110.9	110.9	110.9	110.9	110.9	110.9	110.9	110.9	110.9	110.9	110.9	110.9	110.9
2007	110.9	110.9	110.9	110.9	110.9	110.9	110.9	110.9	113.3	112.7	111.9	112.9	111.5
2008	112.2	112.7	111.6	111.6	111.8
Veneer, hardwood (v1575040)													
2004	96.5	97.2	97.6	98.9	99.7	99.9	99.1	98.6	98.2	96.4	94.7	94.8	97.6
2005	96.1	96.7	96.4	95.9	96.3	96.4	95.7	95.0	94.2	93.9	93.8	93.4	95.3
2006	93.3	93.2	93.4	93.5	92.1	92.0	90.8	90.8	90.1	90.2	90.6	91.0	91.8
2007	91.9	91.9	91.8	90.7	89.5	88.8	88.5	88.0	87.3	85.6	85.0	86.0	88.8
2008	86.2	86.0	86.0	86.7	86.4
Veneer, hardwood, domestic (v1575041)													
2004	98.9	98.9	99.4	99.5	99.5	100.4	100.6	100.1	100.3	100.1	99.4	98.8	99.7
2005	98.3	98.6	99.1	98.7	98.7	99.3	99.3	98.9	98.7	98.3	98.1	98.1	98.7
2006	97.6	97.8	97.7	98.4	97.5	97.5	97.5	97.8	97.5	97.7	98.0	98.1	97.8
2007	98.8	99.0	99.0	98.4	97.8	97.7	97.7	96.7	96.7	95.7	95.1	95.6	97.4
2008	95.6	95.6	95.5	96.2	96.2
Veneer, hardwood, export (v1575042)													
2004	91.4	93.7	93.7	97.6	100.2	98.7	96.1	95.4	93.6	88.2	84.6	86.3	93.3
2005	91.4	92.5	90.7	89.8	91.2	90.1	87.9	86.5	84.6	84.4	84.6	83.2	88.1
2006	84.1	83.5	84.1	83.1	80.6	80.2	76.5	75.7	74.2	74.1	74.6	75.6	78.9
2007	77.1	76.8	76.6	74.3	71.7	69.7	68.7	69.3	67.1	63.8	63.3	65.6	70.3
2008	66.1	65.3	65.5	66.3	65.4
Veneer and plywood, softwood (v1575046)													
2004	114.9	138.7	142.1	147.6	146.4	140.2	130.5	140.3	142.2	129.1	114.4	116.0	133.5
2005	118.0	119.9	114.4	104.5	94.3	93.5	91.2	88.9	96.9	98.8	90.8	95.9	100.6
2006	97.1	98.1	97.6	97.1	96.4	89.9	90.1	92.6	99.8	96.3	96.2	97.7	95.7
2007	98.1	95.3	95.3	94.8	91.2	92.4	98.2	98.2	100.8	99.2	92.4	91.9	95.6
2008	91.2	88.9	86.7	86.6	87.2
Veneer, softwood (v1575047)													
2004	99.8	100.7	101.0	100.4	100.4	100.6	100.7	99.8	100.2	99.8	99.0	98.8	100.1
2005	96.9	97.0	97.5	93.9	93.2	91.3	89.1	88.8	88.6	90.8	90.8	90.5	92.4
2006	90.9	92.7	93.6	94.6	94.3	91.0	90.2	90.1	90.0	86.3	85.9	87.9	90.6
2007	88.2	87.5	88.7	88.9	89.7	89.0	90.0	89.8	89.9	87.3	85.9	84.2	88.3
2008	83.9	81.5	81.0	81.3	81.3

Table 2-9 – continued

Industrial product price indexes, by commodity and commodity aggregations — Lumber and other wood products

	Jan.	Feb.	Mar.	Apr.	May	June	July	Aug.	Sept.	Oct.	Nov.	Dec.	Annual average
	1997=100												
Plywood, Douglas fir (v1575048)													
2004	108.3	137.1	139.8	145.0	141.8	133.5	121.2	131.9	133.9	116.9	103.8	104.5	126.5
2005	106.5	108.6	104.1	96.8	88.1	87.9	86.8	84.4	97.0	98.7	86.8	89.3	94.6
2006	92.2	92.2	93.3	91.0	89.9	82.0	83.4	88.6	95.0	89.5	89.1	92.1	89.9
2007	93.6	89.7	89.6	89.1	85.6	87.7	92.6	92.4	94.8	93.9	86.8	86.6	90.2
2008	85.5	84.4	80.9	80.7	81.2
Plywood, softwood excluding Douglas fir (v1575049)													
2004	121.4	150.7	155.3	162.7	161.8	154.3	142.3	155.1	157.4	141.7	122.2	124.7	145.8
2005	127.8	130.3	122.6	110.1	96.5	95.8	93.2	90.3	99.4	101.3	92.0	99.5	104.9
2006	100.4	101.6	100.2	99.6	99.0	92.0	92.1	94.6	104.1	101.4	101.4	102.4	99.1
2007	102.5	99.4	99.0	98.3	93.3	94.8	102.4	102.6	105.9	104.4	96.1	95.8	99.5
2008	95.1	92.5	90.2	90.0	90.8
Other wood fabricated materials (v1575050)													
2004	116.5	127.9	127.6	128.9	126.2	120.7	115.1	119.4	122.0	113.5	110.9	114.7	120.3
2005	116.0	119.4	119.6	115.4	112.6	112.3	111.6	110.1	115.3	117.7	112.3	112.8	114.6
2006	113.4	112.6	112.5	112.2	111.5	109.2	108.6	108.5	107.3	108.1	108.8	108.8	110.1
2007	110.2	111.0	111.3	111.3	111.1	110.2	112.7	110.6	110.3	109.7	109.7	110.2	110.7
2008	111.3	111.3	111.4	111.5	111.6
Sash, door and other millwork products (v1575051)													
2004	111.3	111.9	112.6	113.0	113.2	113.2	113.9	114.2	114.9	115.5	115.4	115.4	113.7
2005	115.8	116.1	116.2	116.5	116.6	116.6	116.4	116.4	116.3	117.1	117.1	118.1	116.6
2006	118.0	118.1	118.3	118.4	118.3	118.3	118.4	118.4	118.1	118.5	118.5	118.7	118.3
2007	119.1	119.1	118.2	117.6	117.9	117.4	117.6	117.7	117.7	117.7	117.6	117.7	117.9
2008	119.2	119.0	119.1	119.1	119.0
Doors, wooden (v1575052)													
2004	97.9	99.6	99.6	99.6	99.6	99.6	99.6	101.3	101.3	103.7	103.7	103.7	100.8
2005	103.7	103.7	103.7	103.7	103.7	103.7	103.7	103.7	103.7	103.7	103.7	100.8	103.5
2006	100.8	100.8	100.8	100.8	100.8	100.8	100.8	100.8	99.8	99.9	99.9	99.9	100.5
2007	99.9	99.9	99.9	99.9	99.9	99.9	99.9	99.9	99.9	99.9	99.9	99.9	99.9
2008	100.1	100.1	100.1	100.1	100.1
Windows and sash, door, window frames (v1575053)													
2004	100.3	100.3	100.3	100.3	100.3	100.3	100.3	100.3	100.3	100.3	100.3	100.3	100.3
2005	102.6	102.6	102.6	102.6	102.6	102.6	102.6	102.6	102.6	102.6	102.6	102.6	102.6
2006	102.6	102.6	102.6	102.6	102.6	102.6	102.6	102.6	98.4	98.4	98.4	98.4	101.2
2007	98.2	98.2	94.4	94.4	94.4	91.1	91.1	91.1	91.1	91.1	91.1	91.1	93.1
2008	91.4	91.4	91.4	91.4	91.4
Flooring, wooden, construction type (v1575055)													
2004	118.4	118.6	118.6	118.9	119.1	119.8	119.6	119.9	119.7	119.4	119.1	119.2	119.2
2005	119.3	119.4	119.2	119.4	119.5	119.4	119.3	119.1	118.9	118.9	118.1	118.4	119.1
2006	116.6	116.7	116.7	114.9	114.9	115.7	115.8	115.8	115.7	115.8	115.9	116.0	115.9
2007	116.2	116.1	116.1	115.9	115.6	115.4	115.9	116.1	115.8	116.1	115.4	115.4	115.8
2008	115.9	115.2	115.3	115.3	115.2
Kitchen units or cabinets (v1575057)													
2004	108.3	109.2	109.2	109.3	109.6	109.4	109.2	109.1	108.9	108.6	108.3	108.4	109.0
2005	108.5	108.6	109.2	109.7	109.8	109.7	109.6	109.5	109.3	109.3	109.3	115.8	109.9
2006	116.6	116.6	116.6	116.5	115.8	115.9	116.1	116.1	116.5	116.6	116.6	117.4	116.4
2007	118.3	118.3	118.3	118.0	118.5	118.3	118.2	118.3	118.0	117.7	117.6	117.9	118.1
2008	123.7	123.6	123.6	123.7	123.6
Prefabricated building, wood frame (v1575061)													
2004	123.9	124.8	124.8	124.9	125.5	125.5	126.6	126.6	126.6	129.6	129.6	129.6	126.5
2005	130.1	130.1	130.1	130.1	130.1	130.1	132.8	132.8	132.8	135.8	135.8	135.8	132.2
2006	136.9	136.9	139.0	140.9	140.9	140.9	140.9	140.9	141.5	145.0	145.0	145.0	141.2
2007	147.1	147.1	147.1	147.1	148.4	148.7	150.9	151.2	151.5	152.0	152.4	152.8	149.7
2008	153.3	153.7	154.5	154.5	154.5

Table 2-9 – continued

Industrial product price indexes, by commodity and commodity aggregations — Lumber and other wood products

	Jan.	Feb.	Mar.	Apr.	May	June	July	Aug.	Sept.	Oct.	Nov.	Dec.	Annual average
	1997=100												
Wooden box, coffins and other wood - end products (v1575062)													
2004	120.9	141.1	139.8	141.8	136.8	126.9	116.1	123.7	127.8	111.9	107.2	114.1	125.7
2005	116.2	122.1	122.4	114.5	109.3	108.9	107.6	104.9	114.5	118.2	108.3	108.5	113.0
2006	109.6	108.1	107.7	107.1	106.0	101.7	100.5	100.4	98.5	99.7	100.9	100.6	103.4
2007	103.0	104.4	105.7	106.1	105.5	104.2	108.7	104.8	104.3	103.2	103.2	104.0	104.8
2008	104.9	105.0	105.2	105.3	105.5
Particle board and waferboard (v1575071)													
2004	157.5	218.1	213.5	218.0	201.3	170.0	134.9	161.3	170.2	122.4	109.3	132.6	167.4
2005	142.0	158.6	160.4	133.3	116.6	118.2	115.7	107.3	138.5	151.3	123.1	122.6	132.3
2006	128.1	125.4	120.9	117.7	113.8	101.1	93.8	92.3	80.5	77.8	78.7	77.3	100.6
2007	77.3	82.2	84.1	81.9	81.2	79.7	93.6	84.5	83.5	80.7	80.6	78.7	82.3
2008	82.8	82.8	82.8	82.8	82.8
Pallets, skids, bins, crates, wooden (v1575072)													
2004	117.8	117.9	117.9	118.0	118.1	117.6	117.5	117.5	117.4	117.3	117.1	117.2	117.6
2005	117.2	117.3	117.2	117.3	117.3	117.3	117.2	117.2	117.1	117.1	117.1	117.0	117.2
2006	117.0	117.0	117.0	117.0	116.9	116.9	117.0	116.9	116.9	117.0	117.0	117.0	117.0
2007	117.1	117.1	117.1	116.9	116.8	116.7	117.1	117.2	117.0	116.9	116.8	117.0	117.0
2008	117.0	116.9	117.0	117.0	116.9
Caskets, coffins and other mortician's goods (v1575080)													
2004	128.4	128.4	128.4	128.4	128.4	128.4	128.4	128.4	128.4	128.4	128.4	128.4	128.4
2005	134.0	134.0	134.0	134.0	134.0	134.0	134.0	134.0	134.0	134.0	134.0	134.0	134.0
2006	136.1	137.0	137.0	137.0	137.0	137.0	137.0	137.0	137.0	137.0	137.0	137.0	136.9
2007	141.2	141.2	141.2	141.2	141.2	141.2	141.2	141.2	141.2	141.2	141.2	141.2	141.2
2008	145.3	145.3	145.3	145.3	145.3
Pulpwood chips (v1575063)													
2004	102.2	103.8	104.3	105.3	105.8	106.2	107.0	105.0	107.9	106.9	106.2	104.8	105.4
2005	102.3	103.6	103.1	105.0	104.8	102.6	101.6	101.7	100.9	100.0	98.0	98.6	101.8
2006	97.1	95.5	97.3	97.6	97.7	96.9	99.3	100.3	104.5	109.1	111.2	111.2	101.5
2007	116.0	115.8	117.3	120.2	119.6	118.0	118.1	115.9	115.7	115.5	115.5	118.4	117.2
2008	116.9	117.3	117.7	117.8	118.5
Pulpwood chips, Atlantic Region (v1575064)													
2004	119.1	115.8	115.4	118.2	118.2	117.0	120.0	121.1	122.9	122.9	122.8	122.9	119.7
2005	122.9	122.7	119.4	120.7	120.6	123.7	124.6	124.1	125.8	124.1	124.1	124.7	123.1
2006	126.1	126.1	126.1	126.1	126.1	126.1	125.4	122.7	122.2	123.1	122.6	122.9	124.6
2007	125.7	125.8	125.8	126.3	126.3	126.3	124.0	124.0	124.0	124.0	124.0	122.2	124.9
2008	122.2	127.6	127.6	127.6	127.6
Pulpwood chips, Quebec (v1575065)													
2004	103.2	102.4	102.8	102.8	102.6	101.2	101.2	96.6	105.4	104.3	108.6	105.5	103.0
2005	101.6	104.6	103.4	104.4	103.1	102.4	101.8	101.6	104.2	104.4	101.3	103.6	103.0
2006	104.1	103.9	105.8	104.7	104.7	103.1	103.4	104.8	104.3	104.5	102.4	102.8	104.0
2007	102.8	103.7	100.9	104.2	106.0	102.5	102.3	99.6	99.5	102.0	103.4	103.1	102.5
2008	101.5	101.6	102.0	101.4	101.4
Pulpwood chips, British Columbia Interior (v1575068)													
2004	94.6	98.3	98.8	100.5	102.0	103.8	104.3	102.8	102.2	100.3	94.7	93.5	99.6
2005	93.4	94.3	94.7	97.8	98.7	92.3	91.1	91.5	86.2	85.2	82.2	81.8	90.8
2006	79.4	74.9	78.3	80.3	80.5	79.8	85.6	87.8	96.4	107.3	115.8	115.5	90.1
2007	124.4	122.9	128.0	131.9	128.1	127.2	128.4	124.5	124.1	122.5	121.9	131.2	126.3
2008	128.8	128.9	129.4	129.4	129.7
Pulpwood chips, British Columbia Coast (v1575069)													
2004	105.2	105.2	107.2	109.4	109.7	112.1	115.6	115.6	115.6	115.6	113.2	113.2	111.5
2005	105.1	105.1	105.1	107.9	107.9	107.9	104.4	104.4	104.4	100.3	100.3	100.3	104.4
2006	99.8	99.8	99.8	100.2	100.2	100.2	103.4	102.8	114.9	121.4	121.4	121.4	107.1
2007	134.5	134.5	140.3	143.4	143.4	143.4	142.4	142.4	142.4	138.5	136.1	136.1	139.8
2008	135.3	135.3	135.3	137.9	137.9

Table 2-9 – continued

Industrial product price indexes, by commodity and commodity aggregations — Lumber and other wood products

	Jan.	Feb.	Mar.	Apr.	May	June	July	Aug.	Sept.	Oct.	Nov.	Dec.	Annual average
	1997=100												
Shakes and shingles (v1575074)													
2004	81.2	83.0	83.0	83.5	85.5	84.5	84.5	84.7	83.7	80.5	77.7	78.9	82.6
2005	79.2	80.0	78.9	80.3	82.4	83.0	82.8	81.8	82.1	82.2	82.4	81.4	81.4
2006	81.5	81.5	85.1	87.5	90.2	92.5	95.6	94.9	94.7	95.8	96.5	98.0	91.2
2007	99.9	99.8	100.3	98.2	96.2	94.3	93.4	94.6	92.9	90.7	90.9	93.6	95.4
2008	93.0	92.9	92.6	93.3	91.8
Shakes and shingles, domestic (v1575075)													
2004	91.5	92.6	92.6	93.6	94.0	94.1	94.5	95.9	94.5	92.8	93.1	93.4	93.6
2005	93.5	93.3	93.6	94.8	94.8	97.4	96.3	96.3	96.5	97.0	97.1	96.4	95.6
2006	96.2	96.4	97.1	101.4	101.4	101.2	101.1	101.5	101.8	102.4	102.4	102.5	100.4
2007	102.6	102.6	102.5	102.4	102.3	102.1	102.1	102.1	102.0	102.1	102.1	102.5	102.3
2008	102.1	105.4	105.0	105.1	105.0
Shakes and shingles, export (v1575076)													
2004	79.1	81.1	81.0	81.4	83.8	82.6	82.5	82.4	81.5	78.0	74.6	76.0	80.3
2005	76.3	77.3	75.9	77.4	79.9	80.1	80.1	78.9	79.2	79.2	79.5	78.3	78.5
2006	78.5	78.5	82.7	84.7	87.9	90.8	94.4	93.5	93.3	94.4	95.2	97.1	89.2
2007	99.4	99.2	99.9	97.4	95.0	92.8	91.7	93.1	91.1	88.4	88.6	91.8	94.0
2008	91.1	90.4	90.1	90.9	89.2
Millwork (woodwork) (v1575081)													
2004	110.3	111.0	111.3	111.5	111.6	111.6	111.8	112.2	112.5	113.0	112.8	112.9	111.9
2005	113.3	113.5	113.7	114.0	114.0	114.0	113.8	113.7	113.7	113.9	113.9	115.3	113.9
2006	115.5	115.5	115.5	115.6	115.3	115.3	115.4	115.4	114.6	114.7	114.7	115.0	115.2
2007	115.3	115.2	114.4	114.1	114.2	113.6	113.6	113.6	113.5	113.4	113.4	113.5	114.0
2008	115.5	115.4	115.4	115.4	115.4
Containers, closures and wood pallets (v1575082)													
2004	118.5	118.5	118.5	119.1	119.2	118.8	118.8	119.5	119.5	119.4	119.2	119.3	119.0
2005	119.3	119.4	119.3	118.0	118.0	118.0	117.8	117.8	117.7	117.7	117.8	117.7	118.2
2006	118.1	118.1	118.1	119.2	119.1	119.1	117.8	117.7	117.7	116.4	116.4	116.4	117.8
2007	116.5	116.5	116.5	116.4	116.2	116.2	116.5	116.5	116.4	116.3	116.3	116.4	116.4
2008	116.4	116.4	116.4	116.4	116.4
Pulpwood chips, East of the Rockies (v1575083)													
2004	105.4	106.3	106.5	107.0	107.0	106.2	106.6	104.0	109.3	108.5	110.6	108.8	107.2
2005	106.3	108.0	107.0	108.0	107.3	106.8	106.4	106.2	107.6	107.4	105.4	106.8	106.9
2006	105.4	105.0	106.4	105.8	105.8	104.9	105.4	106.1	106.6	107.6	106.9	107.1	106.1
2007	108.3	108.7	107.5	109.9	110.7	108.6	108.3	106.5	106.3	107.6	108.4	108.6	108.3
2008	107.5	108.1	108.4	108.1	109.2
Pulpwood chips, British Columbia (v1575084)													
2004	97.6	100.2	101.1	102.9	104.1	106.1	107.4	106.4	105.9	104.5	99.8	99.0	102.9
2005	96.6	97.3	97.6	100.6	101.2	96.6	94.8	95.1	91.2	89.4	87.3	86.9	94.6
2006	85.1	81.8	84.3	85.8	86.0	85.5	90.5	92.0	101.5	111.2	117.4	117.2	94.9
2007	127.2	126.1	131.4	135.1	132.3	131.7	132.3	129.5	129.2	127.0	125.8	132.5	130.0
2008	130.6	130.7	131.0	131.7	132.0

Note(s): Indexes for the most recent six months shown are subject to revision.

Table 2-10
Industrial product price indexes, by commodity and commodity aggregations — Furniture and fixtures

	Jan.	Feb.	Mar.	Apr.	May	June	July	Aug.	Sept.	Oct.	Nov.	Dec.	Annual average
	1997=100												
Furniture and fixtures (v1575085)													
2004	110.7	110.4	110.8	110.8	111.3	111.5	111.8	112.3	112.6	112.6	113.3	113.3	111.8
2005	114.1	114.2	113.9	113.8	114.6	115.3	115.4	115.6	115.5	116.3	116.5	116.3	115.1
2006	117.5	117.5	117.5	118.0	118.0	118.1	118.6	118.6	118.9	119.0	119.0	119.0	118.3
2007	119.3	119.3	119.5	120.0	120.0	120.0	120.2	120.3	120.3	120.5	120.6	120.6	120.0
2008	120.9	120.9	120.9	120.9	120.9
Household furniture (v1575086)													
2004	110.5	109.8	109.8	109.8	109.9	109.8	109.8	109.8	109.8	109.8	111.5	111.5	110.2
2005	111.8	111.5	111.5	111.6	111.6	112.6	112.6	112.6	112.5	112.5	112.7	112.7	112.2
2006	113.0	113.0	113.0	113.0	113.0	113.3	114.4	114.4	114.4	114.4	114.4	114.5	113.7
2007	114.5	114.5	114.5	114.5	114.4	114.4	114.6	114.6	114.6	115.1	115.1	115.2	114.7
2008	115.9	115.9	115.9	115.9	115.9
Household type furniture, wooden (v1575087)													
2004	114.2	114.2	114.2	114.2	114.2	114.2	114.2	114.2	114.2	114.1	116.6	116.6	114.6
2005	116.6	116.6	116.6	116.6	116.6	117.3	117.3	117.3	117.3	117.3	117.3	117.3	117.0
2006	117.3	117.3	117.3	117.4	117.4	118.0	120.4	120.4	120.5	120.5	120.5	120.5	119.0
2007	120.5	120.5	120.5	120.5	120.4	120.4	120.8	120.8	120.7	122.0	122.0	122.1	120.9
2008	123.6	123.6	123.6	123.6	123.6
Household type furniture, upholstered (v1575089)													
2004	100.5	100.6	100.6	100.6	100.6	100.6	100.5	100.5	100.5	100.4	102.9	102.9	100.9
2005	104.2	102.9	103.0	103.2	103.2	103.2	103.2	103.2	102.8	102.8	103.6	103.6	103.2
2006	104.9	104.9	104.9	104.9	104.9	104.9	104.9	104.9	104.9	104.9	104.9	104.9	104.9
2007	105.0	104.9	104.9	105.0	105.0	104.9	104.9	104.9	104.9	104.9	104.8	104.9	104.9
2008	104.9	104.9	104.9	104.9	104.9
Office furniture (v1575091)													
2004	110.2	110.2	110.2	110.2	110.2	110.6	111.3	111.2	112.1	112.1	112.1	112.0	111.0
2005	111.3	111.7	111.1	110.8	112.6	113.2	113.5	114.0	113.7	115.8	116.1	115.6	113.3
2006	116.0	116.1	116.0	117.2	117.2	117.2	117.2	117.2	117.9	118.1	118.1	118.1	117.2
2007	118.8	118.8	119.2	120.4	120.5	120.4	120.7	120.8	120.8	120.9	120.9	120.9	120.3
2008	121.1	121.1	121.1	121.1	121.1
Office furniture record equipment, wood (v1575092)													
2004	112.1	112.1	112.1	112.1	112.1	112.1	114.1	114.1	114.1	114.1	114.1	114.1	113.1
2005	113.0	113.0	113.0	113.0	116.7	116.7	116.7	116.7	116.7	119.1	119.1	119.1	116.1
2006	119.1	119.1	119.1	124.2	124.2	124.2	124.2	124.2	125.3	125.3	125.3	125.3	123.3
2007	125.3	125.3	126.1	128.4	128.4	128.4	128.4	128.4	128.4	128.4	128.4	128.4	127.7
2008	128.4	128.4	128.4	128.4	128.4
Office furniture record equipment, metal (v1575093)													
2004	112.4	112.4	112.4	112.4	112.4	112.4	112.4	112.4	112.4	112.4	112.4	112.4	112.4
2005	111.7	112.6	111.1	110.2	112.1	113.6	113.9	115.2	114.6	118.1	118.8	117.7	114.1
2006	118.3	118.7	118.5	117.3	117.3	117.4	117.4	117.4	118.3	118.7	118.9	118.9	118.1
2007	118.9	118.9	119.3	120.5	120.6	120.6	120.6	120.9	120.9	121.0	121.1	121.2	120.4
2008	121.2	121.2	121.2	121.2	121.2
Other special purpose furniture (v1575094)													
2004	105.5	105.5	105.5	105.5	105.5	107.0	107.0	106.9	109.8	109.8	109.7	109.5	107.3
2005	109.2	109.2	109.2	109.2	109.2	109.2	109.7	109.7	109.7	109.7	109.7	109.7	109.4
2006	109.9	109.9	109.9	109.9	109.9	109.9	109.9	109.9	109.9	109.9	109.9	109.9	109.9
2007	112.3	112.3	112.3	112.3	112.3	112.3	113.1	113.1	113.1	113.1	113.1	113.1	112.7
2008	113.5	113.5	113.5	113.5	113.5
Other furniture and fixtures (v1575095)													
2004	112.6	112.6	115.3	115.3	118.2	118.2	118.2	121.3	121.3	121.3	121.3	121.3	118.1
2005	127.6	127.6	127.6	127.6	127.6	127.6	127.6	127.6	127.6	127.6	127.6	127.6	127.6
2006	133.2	133.1	133.1	133.1	133.1	133.1	133.1	133.1	133.1	133.1	133.1	133.1	133.1
2007	133.1	133.1	133.1	133.1	133.1	133.1	133.7	133.7	133.7	133.7	133.7	133.7	133.4
2008	133.7	133.7	133.7	133.7	133.7

Table 2-10 – continued

Industrial product price indexes, by commodity and commodity aggregations — Furniture and fixtures

	Jan.	Feb.	Mar.	Apr.	May	June	July	Aug.	Sept.	Oct.	Nov.	Dec.	Annual average
	1997=100												
Bedsprings and mattresses (v1575098)													
2004	112.0	112.0	112.0	112.0	112.0	112.0	112.0	112.0	112.0	112.0	112.0	112.0	112.0
2005	112.0	112.0	112.0	112.0	112.0	112.0	112.0	112.0	112.0	112.0	112.0	112.0	112.0
2006	114.7	114.7	114.7	114.7	114.7	114.7	114.7	114.7	114.7	114.7	114.7	114.7	114.7
2007	114.7	114.7	114.7	114.7	114.7	114.7	115.9	115.9	115.9	115.9	115.9	115.9	115.3
2008	115.9	115.9	115.9	115.9	115.9
Office furniture record equipment (v1575100)													
2004	112.2	112.2	112.2	112.2	112.2	112.2	113.2	113.2	113.2	113.2	113.2	113.2	112.7
2005	112.3	112.8	111.9	111.4	114.2	115.0	115.1	115.9	115.6	118.5	118.9	118.3	115.0
2006	118.7	118.9	118.7	120.4	120.4	120.5	120.5	120.5	121.5	121.7	121.8	121.8	120.4
2007	121.8	121.8	122.3	124.0	124.1	124.1	124.1	124.3	124.3	124.3	124.4	124.4	123.7
2008	124.4	124.4	124.4	124.4	124.4

Note(s): Indexes for the most recent six months shown are subject to revision.

**Table 2-11
 Industrial product price indexes, by commodity and commodity aggregations — Pulp and paper products**

	Jan.	Feb.	Mar.	Apr.	May	June	July	Aug.	Sept.	Oct.	Nov.	Dec.	Annual average
	1997=100												
Pulp and paper products (v1575101)													
2004	98.7	100.9	102.4	105.0	106.7	107.6	107.3	107.2	105.8	104.2	101.4	102.0	104.1
2005	103.4	104.9	104.3	105.7	105.7	104.5	103.5	102.8	101.7	101.7	102.2	101.8	103.5
2006	102.2	103.1	103.5	104.2	103.7	104.4	105.6	105.8	106.1	106.8	107.2	108.0	105.0
2007	108.8	108.8	108.5	106.7	104.5	103.0	102.3	103.0	101.8	99.9	99.6	101.6	104.0
2008	102.8	102.4	103.5	104.4	104.0
Pulp (v1575102)													
2004	96.1	100.4	104.9	110.2	113.3	116.0	113.1	110.9	104.7	98.8	94.4	97.5	105.0
2005	99.3	103.1	102.7	105.0	102.7	99.9	96.3	95.4	93.1	93.7	93.7	93.3	98.2
2006	92.5	94.1	94.1	95.8	94.8	97.6	100.3	101.1	101.7	103.9	105.1	107.1	99.0
2007	110.2	110.8	110.3	107.5	105.1	103.4	103.0	105.2	102.3	100.1	100.5	104.1	105.2
2008	106.4	104.9	105.9	106.8	106.7
Wood pulp, sulphate (v1575103)													
2004	95.2	100.2	104.9	110.1	113.9	117.3	114.5	111.8	104.9	98.5	94.2	97.5	105.2
2005	99.3	103.8	103.0	105.4	102.4	99.9	96.0	95.0	92.6	93.2	93.7	93.1	98.1
2006	92.1	93.9	94.6	96.3	94.5	97.6	100.5	101.3	101.7	104.1	105.1	107.1	99.1
2007	110.0	110.9	110.2	108.0	104.9	103.5	103.0	105.3	101.6	99.7	100.0	104.0	105.1
2008	106.3	104.1	104.9	105.8	105.9
Wood pulp, sulphate, bleached (v1575104)													
2004	94.1	99.0	103.7	108.8	112.7	116.0	113.2	110.5	103.7	97.4	93.1	96.4	104.0
2005	98.2	102.7	101.9	104.2	101.2	98.7	94.9	93.9	91.5	92.1	92.6	92.0	97.0
2006	91.0	92.8	93.5	95.2	93.4	96.5	99.4	100.1	100.6	102.9	103.9	105.8	97.9
2007	108.7	109.7	109.0	106.8	103.7	102.3	101.8	104.1	100.5	98.5	98.9	102.8	103.9
2008	105.1	102.9	103.7	104.6	104.7
Wood pulp, sulphate, hardwood, domestic (v1575105)													
2004	118.7	119.3	120.2	124.0	124.2	124.4	123.7	121.7	120.1	118.1	116.3	118.2	120.7
2005	120.2	121.3	120.1	120.9	121.9	120.9	120.5	120.0	119.2	119.3	119.4	118.8	120.2
2006	118.5	118.7	119.0	119.6	119.7	119.8	121.1	120.8	120.9	122.2	122.8	123.1	120.5
2007	123.3	123.4	123.4	122.5	121.2	120.3	120.7	120.9	120.1	118.6	119.4	119.9	121.1
2008	122.1	121.7	122.5	123.0	122.4
Wood pulp, sulphate, hardwood, export (v1575106)													
2004	95.4	99.7	104.8	112.0	116.0	116.2	111.4	106.6	103.4	98.3	97.2	101.3	105.2
2005	104.0	105.1	106.0	108.5	109.4	108.7	106.2	105.2	104.1	104.1	104.2	103.3	105.7
2006	103.1	100.3	101.7	101.7	101.5	101.4	104.2	104.8	103.5	104.1	105.8	106.6	103.2
2007	109.4	107.8	107.5	104.6	100.8	99.3	100.0	101.2	99.0	97.7	101.8	105.6	102.9
2008	107.5	107.1	108.0	111.8	111.2
Wood pulp, sulphate, softwood, domestic (v1575107)													
2004	93.0	96.2	99.3	103.4	106.6	108.8	107.7	106.1	102.1	96.4	93.1	94.7	100.6
2005	94.7	98.7	98.3	98.9	98.1	94.9	92.3	90.0	88.1	88.2	89.6	89.3	93.4
2006	88.2	89.4	90.1	92.1	91.9	92.9	95.4	96.0	96.5	97.9	99.0	99.9	94.1
2007	102.3	102.9	102.8	102.0	100.2	98.1	98.2	99.3	98.2	96.8	94.4	96.1	99.3
2008	98.9	98.3	98.3	98.9	98.3
Wood pulp, sulphate, softwood, export (v1575108)													
2004	93.1	98.6	103.7	108.6	112.6	116.8	114.0	111.5	103.4	96.6	91.5	95.0	103.8
2005	96.9	102.2	101.1	103.7	99.5	96.8	92.4	91.6	88.9	89.7	90.1	89.5	95.2
2006	88.4	91.2	91.7	93.7	91.3	95.3	98.4	99.2	100.0	102.8	103.6	106.0	96.8
2007	109.1	110.6	109.7	107.4	104.2	102.8	102.1	104.8	100.4	98.2	98.4	102.8	104.2
2008	105.0	102.3	103.2	103.6	104.0
Wood pulp, sulphite (v1575110)													
2004	95.5	96.6	99.3	101.4	101.5	102.2	100.5	100.3	98.6	95.1	94.3	93.8	98.3
2005	96.5	97.7	97.3	101.2	101.0	99.8	95.5	95.8	92.5	93.8	93.9	92.3	96.4
2006	91.3	91.1	92.5	94.8	93.8	89.0	90.7	91.0	90.1	91.2	92.1	93.8	91.8
2007	98.3	98.2	100.1	98.6	97.5	90.5	91.7	93.5	88.4	84.5	85.1	86.8	92.8
2008	91.7	91.3	89.2	88.7	88.8

Table 2-11 – continued

Industrial product price indexes, by commodity and commodity aggregations — Pulp and paper products

	Jan.	Feb.	Mar.	Apr.	May	June	July	Aug.	Sept.	Oct.	Nov.	Dec.	Annual average
	1997=100												
Wood pulp, sulphite, bleached (v1575111)													
2004	95.7	96.8	99.5	101.6	101.7	102.4	100.7	100.6	98.8	95.3	94.5	94.0	98.5
2005	96.8	97.9	97.5	101.4	101.2	100.0	95.7	96.0	92.7	94.1	94.1	92.5	96.7
2006	91.6	91.3	92.7	95.0	94.0	89.2	91.0	91.2	90.3	91.4	92.3	94.0	92.0
2007	98.6	98.4	100.3	98.9	97.7	90.7	92.0	93.8	88.6	84.7	85.3	87.0	93.0
2008	91.9	91.5	89.4	88.9	89.0
Wood pulp, other (v1575115)													
2004	104.6	103.9	106.5	114.7	112.0	109.8	105.9	106.6	106.1	103.0	97.0	98.3	105.7
2005	100.5	99.2	102.1	103.1	106.6	100.2	99.4	99.6	98.0	98.4	94.0	95.8	99.7
2006	97.4	96.9	90.2	91.7	98.1	100.8	101.8	103.4	105.6	107.4	110.4	112.9	101.4
2007	116.7	115.1	114.8	106.3	109.7	107.9	106.8	109.0	113.6	109.9	110.9	112.0	111.1
2008	113.8	116.7	121.3	123.0	120.8
Wood pulp, sulphate, bleached, domestic (v1575118)													
2004	97.7	100.4	103.1	107.2	109.9	111.7	110.6	109.0	105.4	100.4	97.4	99.0	104.3
2005	99.4	102.8	102.3	103.0	102.5	99.7	97.5	95.5	93.8	93.9	95.1	94.7	98.4
2006	93.8	94.8	95.4	97.1	97.0	97.8	100.1	100.6	100.9	102.3	103.3	104.2	98.9
2007	106.2	106.6	106.6	105.8	104.1	102.2	102.3	103.3	102.2	100.8	99.0	100.5	103.3
2008	103.2	102.6	102.8	103.3	102.7
Wood pulp, sulphate, bleached, export (v1575119)													
2004	93.5	98.8	103.9	109.1	113.1	116.7	113.7	110.8	103.4	96.8	92.3	96.0	104.0
2005	98.0	102.6	101.8	104.4	101.0	98.6	94.4	93.6	91.1	91.8	92.2	91.5	96.8
2006	90.5	92.5	93.2	94.9	92.8	96.2	99.3	100.1	100.5	103.0	103.9	106.1	97.8
2007	109.1	110.2	109.4	107.0	103.7	102.3	101.8	104.2	100.2	98.1	98.9	103.2	104.0
2008	105.4	103.0	103.9	104.8	105.0
Newsprint and other paper stock (v1575120)													
2004	90.9	93.2	93.9	96.2	98.1	98.6	98.4	98.8	98.7	98.2	95.1	94.8	96.2
2005	96.4	97.5	96.4	98.1	99.2	98.3	98.4	97.8	96.9	96.8	97.2	96.4	97.4
2006	97.4	97.9	98.9	99.6	98.8	98.8	99.7	99.8	99.8	100.3	100.4	101.1	99.4
2007	101.2	100.6	100.1	97.5	94.7	92.4	90.8	91.2	89.7	87.0	86.3	88.5	93.3
2008	89.9	90.1	91.7	93.0	92.4
Newsprint and other paper for printing (v1575121)													
2004	84.0	86.9	87.4	90.3	92.5	93.0	92.0	92.4	92.3	91.6	87.9	87.4	89.8
2005	89.7	91.2	89.2	91.5	92.9	91.9	92.1	91.6	90.6	90.4	90.9	90.0	91.0
2006	90.8	91.3	92.4	93.2	92.0	91.9	92.9	92.8	92.9	93.3	93.4	94.3	92.6
2007	94.4	93.5	92.8	89.6	86.1	83.3	81.4	81.6	79.5	76.4	75.8	78.8	84.4
2008	80.6	80.5	82.5	83.9	83.3
Newsprint paper (v1575122)													
2004	85.8	89.3	90.1	92.8	94.3	95.2	93.0	93.6	93.3	91.2	86.8	87.5	91.1
2005	90.4	92.4	90.1	93.1	95.3	94.4	95.6	94.9	94.1	94.0	94.4	93.6	93.5
2006	93.7	93.5	95.1	94.4	92.8	92.9	94.3	94.0	93.9	94.2	94.2	95.5	94.0
2007	95.3	93.9	92.8	88.9	84.4	81.5	79.3	79.2	76.5	72.6	72.1	74.9	82.6
2008	77.4	77.7	80.1	81.4	80.8
Newsprint paper, domestic (v1575123)													
2004	85.8	87.2	86.9	87.5	87.3	88.3	87.9	88.2	90.6	89.0	87.2	85.4	87.6
2005	86.3	87.6	85.0	85.0	84.9	84.9	87.2	87.6	87.6	88.8	88.0	88.3	86.8
2006	88.3	88.1	88.5	89.0	88.2	90.1	88.3	88.3	88.6	88.4	88.1	87.4	88.4
2007	86.2	84.5	84.1	83.5	81.4	80.1	79.5	75.7	73.6	71.1	70.7	70.0	78.4
2008	73.0	76.2	76.7	77.3	76.6
Newsprint paper, export (v1575124)													
2004	85.8	89.5	90.4	93.3	95.0	95.9	93.5	94.1	93.6	91.4	86.7	87.7	91.4
2005	90.8	92.9	90.6	93.9	96.3	95.4	96.4	95.7	94.7	94.5	95.1	94.1	94.2
2006	94.3	94.0	95.8	94.9	93.2	93.2	94.9	94.6	94.5	94.8	94.8	96.4	94.6
2007	96.2	94.8	93.7	89.4	84.7	81.7	79.3	79.6	76.8	72.8	72.2	75.4	83.0
2008	77.8	77.9	80.4	81.9	81.2

Table 2-11 – continued

Industrial product price indexes, by commodity and commodity aggregations — Pulp and paper products

	Jan.	Feb.	Mar.	Apr.	May	June	July	Aug.	Sept.	Oct.	Nov.	Dec.	Annual average
1997=100													
Printing and specialty paper, wood-free (v1575125)													
2004	82.0	84.9	84.1	88.0	91.9	92.4	94.1	95.2	94.1	96.9	92.3	89.9	90.5
2005	91.6	91.6	89.3	91.6	91.9	89.6	87.5	85.8	84.5	83.7	84.0	83.2	87.9
2006	85.1	87.6	88.3	92.6	92.3	92.5	93.8	93.5	93.3	94.2	94.3	95.2	91.9
2007	95.9	95.3	95.7	93.6	91.0	88.3	86.6	87.4	85.5	83.8	84.0	86.6	89.5
2008	87.7	87.2	90.0	91.2	90.8
Printing and specialty paper, wood-free, domestic (v1575126)													
2004	95.0	94.5	94.4	96.9	97.7	97.8	98.9	99.2	99.8	101.0	100.3	99.5	97.9
2005	99.5	99.2	96.9	98.6	98.2	96.7	96.2	94.4	93.7	91.4	90.4	91.5	95.6
2006	92.3	95.3	95.7	95.6	96.1	97.4	96.5	97.7	97.9	97.3	97.4	97.5	96.4
2007	96.7	96.7	98.2	97.9	99.0	96.9	96.0	95.6	95.4	94.7	93.9	92.6	96.1
2008	93.4	93.9	96.4	96.1	96.6
Printing and specialty paper, groundwood (v1575128)													
2004	80.6	81.5	83.1	85.3	87.4	86.7	86.4	85.3	86.8	86.2	85.8	84.0	84.9
2005	84.8	86.6	86.5	86.3	86.9	86.4	86.8	88.2	87.3	87.5	88.4	87.4	86.9
2006	88.5	89.1	89.1	90.0	89.4	88.0	87.3	88.4	89.0	89.1	89.8	89.3	88.9
2007	89.9	89.9	89.4	86.8	85.4	82.8	81.4	81.7	81.8	78.9	77.3	81.1	83.9
2008	81.8	80.9	81.0	82.6	81.7
Printing and specialty paper, groundwood, domestic (v1575129)													
2004	79.1	79.1	80.4	82.5	84.6	84.3	83.8	83.6	85.4	86.0	86.3	84.1	83.3
2005	84.1	84.6	84.3	84.1	84.6	84.1	84.4	85.7	85.7	85.9	86.8	85.9	85.0
2006	86.3	86.9	87.3	88.7	87.8	85.8	84.1	86.2	86.2	86.0	87.5	85.7	86.5
2007	86.6	85.7	86.2	84.1	83.7	80.8	80.0	80.0	81.0	78.9	76.6	80.2	82.0
2008	79.9	79.0	79.3	80.1	79.6
Printing and specialty paper, groundwood, export (v1575130)													
2004	83.3	86.0	88.0	90.5	92.5	91.1	90.9	88.4	89.3	86.7	84.8	84.0	88.0
2005	86.1	90.2	90.5	90.3	91.0	90.6	91.2	92.6	90.1	90.2	91.2	90.0	90.3
2006	92.4	93.0	92.4	92.4	92.2	91.8	93.0	92.5	93.8	94.8	93.8	95.8	93.2
2007	95.7	97.3	95.1	91.5	88.3	86.3	84.1	84.7	83.1	78.9	78.5	82.7	87.2
2008	85.2	84.4	84.1	87.2	85.5
Paperboard and building board (v1575131)													
2004	114.3	114.5	116.1	116.8	117.7	118.4	121.5	121.9	121.8	122.5	121.0	121.0	119.0
2005	121.0	120.6	122.8	122.3	122.3	122.2	122.0	120.5	120.1	120.6	120.5	119.9	121.2
2006	121.8	122.2	122.9	124.0	124.5	124.5	125.1	125.9	126.1	126.9	126.8	126.8	124.8
2007	126.4	126.7	126.8	126.5	125.4	124.7	123.9	125.1	125.7	124.3	123.1	122.5	125.1
2008	122.8	123.4	124.1	125.1	124.8
Boxboard and other related boards (v1575138)													
2004	92.5	92.6	93.5	92.8	94.0	93.8	95.5	94.2	95.0	94.9	93.7	94.6	93.9
2005	92.4	92.2	93.5	92.4	93.6	93.8	93.7	92.4	92.4	92.8	92.5	91.0	92.7
2006	91.9	92.8	93.2	93.3	93.1	92.7	93.0	93.3	93.2	93.3	93.6	93.7	93.1
2007	94.1	94.6	94.8	94.7	94.0	93.1	93.9	93.5	93.7	91.6	89.6	87.3	92.9
2008	90.2	91.7	91.5	91.5	91.8
Building paper, not coated (v1575139)													
2004	123.2	123.2	123.2	124.8	119.5	119.5	119.5	119.5	119.5	119.5	119.5	119.5	120.9
2005	119.4	119.4	131.3	131.3	131.3	131.3	131.3	131.3	131.3	131.3	131.3	131.3	129.3
2006	126.8	126.8	126.8	126.8	126.8	131.9	131.9	131.9	131.9	131.9	131.9	131.9	129.8
2007	125.2	125.2	125.2	125.2	125.2	135.2	135.2	135.2	135.2	135.2	135.2	128.5	130.5
2008	128.5	141.4	141.4	141.4	141.4
Building paper, coated (v1575140)													
2004	120.0	120.4	120.4	121.9	122.4	121.9	127.8	127.4	126.3	126.1	125.4	124.8	123.7
2005	128.7	126.1	133.6	132.2	132.5	134.1	134.3	134.1	133.7	133.7	133.8	133.5	132.5
2006	133.8	134.1	134.2	135.2	134.7	135.7	137.8	140.8	142.6	145.7	143.6	142.1	138.4
2007	137.5	137.4	137.4	136.6	135.4	134.9	132.5	132.7	132.1	129.9	129.8	127.9	133.7
2008	124.9	125.3	129.3	133.2	132.9

Table 2-11 – continued

Industrial product price indexes, by commodity and commodity aggregations — Pulp and paper products

	Jan.	Feb.	Mar.	Apr.	May	June	July	Aug.	Sept.	Oct.	Nov.	Dec.	Annual average
	1997=100												
Liner board (v1575132)													
2004	118.5	118.9	121.6	122.6	124.2	126.6	129.5	129.7	129.1	128.9	126.5	126.3	125.2
2005	126.1	126.4	126.6	126.8	125.6	124.8	124.3	122.0	121.2	121.9	121.8	121.4	124.1
2006	124.3	124.7	125.9	126.6	128.0	127.7	128.1	128.8	128.6	129.2	129.8	130.1	127.6
2007	131.3	131.8	131.8	131.1	129.6	128.1	126.8	129.0	130.2	128.8	127.6	128.9	129.6
2008	129.2	128.4	128.6	129.6	128.5
Liner board, domestic (v1575133)													
2004	125.1	124.7	128.5	129.5	129.9	132.8	138.2	138.7	138.7	138.5	136.9	135.6	133.1
2005	135.3	135.3	136.3	136.3	135.2	135.0	135.0	132.2	131.9	132.8	132.8	132.8	134.2
2006	136.4	136.4	137.7	139.0	141.7	140.4	140.1	140.1	139.9	139.9	140.2	139.8	139.3
2007	140.8	141.5	141.5	141.2	140.4	139.6	138.1	139.5	141.9	141.8	139.7	140.5	140.5
2008	140.4	139.8	139.3	140.1	139.6
Corrugating container board (v1575135)													
2004	135.3	135.0	138.8	140.8	141.8	142.8	148.4	154.2	154.0	154.0	152.1	151.0	145.7
2005	151.0	151.1	151.8	151.9	151.5	148.7	147.7	144.5	143.3	145.3	146.0	145.9	148.2
2006	152.3	152.4	153.9	158.8	160.7	159.7	159.9	159.8	160.2	160.4	160.6	161.4	158.3
2007	162.5	162.9	163.2	162.4	160.9	159.6	158.0	162.5	165.0	164.3	162.3	163.3	162.2
2008	163.4	163.3	163.4	163.7	163.2
Corrugating container board, domestic (v1575136)													
2004	138.9	138.3	142.6	144.7	145.3	146.2	152.8	159.3	159.3	159.3	157.7	156.2	150.0
2005	156.2	156.2	157.2	157.2	156.9	154.1	153.2	149.7	148.6	150.9	151.6	151.6	153.6
2006	158.6	158.6	160.1	165.6	167.9	166.6	166.6	166.2	166.7	166.7	166.7	167.5	164.8
2007	168.5	169.0	169.2	168.5	167.3	166.1	164.5	169.0	172.0	171.7	169.4	170.2	168.8
2008	170.2	170.2	170.2	170.3	170.0
Other converted paper products (v1575143)													
2004	101.2	101.8	102.6	102.9	103.6	103.4	103.1	103.2	102.3	101.4	100.1	100.3	102.2
2005	100.6	100.6	100.1	100.7	101.0	100.7	100.4	100.2	99.7	99.6	99.7	99.1	100.2
2006	99.8	99.8	100.1	99.9	99.4	99.7	100.6	100.8	100.3	100.7	101.8	102.0	100.4
2007	103.5	103.6	103.6	102.1	101.5	100.4	100.1	100.1	98.9	97.2	96.6	98.2	100.5
2008	99.0	100.3	99.8	100.8	100.0
Writing and reproduction paper (v1575144)													
2004	120.4	120.4	120.4	120.4	120.4	120.4	120.4	120.4	123.9	123.9	123.9	123.9	121.6
2005	126.4	126.4	126.4	126.4	126.4	126.4	126.4	126.4	126.4	126.4	126.4	126.4	126.4
2006	126.4	126.4	127.6	127.6	127.6	127.6	127.6	127.6	127.6	127.6	127.6	127.6	127.4
2007	127.6	127.6	127.6	127.6	127.6	127.6	127.6	127.4	127.4	127.4	127.4	122.0	127.1
2008	122.0	122.0	122.0	122.0	122.0
Wrapping and converting papers (v1575147)													
2004	97.1	98.2	99.6	100.1	101.2	100.8	100.4	100.5	99.1	97.5	95.4	95.6	98.8
2005	96.2	96.1	95.4	96.3	96.9	96.4	95.9	95.5	94.6	94.5	94.6	93.7	95.5
2006	94.9	94.9	95.3	95.0	94.2	94.6	96.2	96.5	95.7	96.3	98.2	98.6	95.9
2007	101.1	101.2	101.2	98.7	97.6	95.7	95.4	95.4	93.4	90.4	89.3	92.1	96.0
2008	93.5	95.6	94.8	96.5	95.2
Wrapping and converting paper, domestic (v1575148)													
2004	105.6	105.5	105.6	105.6	106.0	105.9	105.9	107.9	107.3	107.3	106.9	107.1	106.4
2005	107.1	107.0	106.9	106.8	106.9	106.8	106.7	107.2	107.0	106.8	106.8	106.0	106.8
2006	106.0	106.0	106.3	106.5	106.4	106.6	107.7	107.3	105.9	106.3	108.0	108.1	106.8
2007	108.9	108.1	108.9	107.8	109.0	106.9	108.2	107.2	106.7	106.7	104.6	106.9	107.5
2008	109.0	111.9	109.7	110.8	109.8
Wrapping and converting paper, export (v1575149)													
2004	90.1	92.2	94.7	95.5	97.3	96.7	95.9	94.5	92.3	89.4	85.8	86.2	92.6
2005	87.2	87.2	85.8	87.5	88.6	87.8	86.9	85.9	84.4	84.4	84.6	83.5	86.2
2006	85.7	85.7	86.2	85.4	84.1	84.8	86.8	87.6	87.3	88.0	90.1	90.7	86.9
2007	94.7	95.6	94.8	91.2	88.2	86.5	84.8	85.7	82.3	77.0	76.7	79.9	86.4
2008	80.7	82.2	82.6	84.8	83.1

Table 2-11 – continued

Industrial product price indexes, by commodity and commodity aggregations — Pulp and paper products

	Jan.	Feb.	Mar.	Apr.	May	June	July	Aug.	Sept.	Oct.	Nov.	Dec.	Annual average
	1997=100												
Paperboard (v1575150)													
2004	111.5	111.6	113.9	114.4	115.7	116.9	119.8	120.4	120.4	120.3	118.4	118.5	116.8
2005	117.6	117.6	118.4	118.0	117.9	117.1	116.7	114.6	114.0	114.9	114.8	114.0	116.3
2006	116.8	117.3	118.3	119.5	120.4	119.9	120.2	120.7	120.6	120.9	121.3	121.7	119.8
2007	122.5	123.0	123.1	122.7	121.4	120.2	119.7	121.3	122.3	120.8	119.1	119.0	121.3
2008	120.3	120.5	120.5	121.0	120.6
Building board (v1575151)													
2004	120.8	121.0	121.0	122.3	122.1	121.8	125.1	125.1	124.8	127.3	126.9	126.6	123.7
2005	128.7	127.2	132.6	132.0	132.2	133.7	133.8	133.8	133.5	133.4	133.3	133.0	132.3
2006	133.0	133.2	133.2	133.9	133.6	134.7	135.9	137.5	138.6	140.4	139.2	138.3	136.0
2007	135.1	135.0	135.0	134.9	134.2	134.8	133.4	133.5	133.2	132.0	131.9	130.1	133.6
2008	128.5	129.8	132.1	134.3	134.2
Paper products (v1575152)													
2004	115.4	115.5	115.5	116.1	116.3	116.5	118.2	119.2	119.6	120.0	119.2	119.4	117.6
2005	119.6	119.9	119.8	120.2	120.4	120.0	119.1	118.7	118.3	117.9	119.0	119.3	119.4
2006	119.7	120.7	120.5	120.2	120.4	120.8	121.0	121.0	121.5	121.4	121.5	121.4	120.8
2007	121.3	122.0	122.1	122.5	121.8	122.0	122.5	122.5	123.3	123.2	123.0	123.1	122.4
2008	122.9	122.6	122.9	123.1	122.9
Boxes, bags and other paper containers (v1575153)													
2004	126.5	126.1	126.1	127.6	128.0	128.5	132.6	133.8	134.4	134.9	133.0	133.1	130.4
2005	134.4	134.2	134.0	135.1	135.4	134.8	133.1	132.0	131.4	131.0	133.1	133.9	133.5
2006	133.7	135.3	134.9	134.1	134.3	135.7	136.0	136.1	136.7	137.0	137.1	137.2	135.7
2007	136.3	136.5	136.4	136.8	136.7	137.3	137.8	137.7	139.3	139.8	139.8	139.1	137.8
2008	138.7	138.7	138.7	138.7	138.7
Paper bags, printed or plain (v1575154)													
2004	127.7	127.7	127.7	120.3	120.3	120.3	120.3	120.9	121.3	121.3	122.5	123.3	122.8
2005	124.4	124.4	124.4	124.2	124.2	124.2	124.2	124.2	123.7	123.7	123.7	123.7	124.1
2006	123.7	124.4	124.4	125.5	125.5	125.5	125.5	125.5	125.5	125.5	128.1	128.1	125.6
2007	128.1	129.4	128.8	128.8	128.4	127.8	127.8	127.1	125.5	125.5	125.5	125.5	127.4
2008	125.8	125.8	125.4	125.6	125.6
Multi-wall shipping sacks (v1575155)													
2004	122.5	122.5	122.5	122.5	122.6	127.5	127.9	134.8	142.2	142.2	142.2	142.2	131.0
2005	143.1	143.4	143.4	143.4	143.4	143.4	143.4	143.4	143.4	143.4	143.4	143.4	143.4
2006	144.0	144.1	144.1	144.4	145.3	145.3	145.3	145.3	145.3	145.3	145.3	145.3	144.9
2007	145.3	145.3	145.3	145.3	145.3	145.3	149.3	148.8	148.8	148.8	148.8	148.8	147.1
2008	148.8	148.8	148.8	148.8	148.8
Folding boxes, including set-up boxes (v1575156)													
2004	109.1	109.3	109.3	110.2	110.4	110.3	110.7	110.7	110.5	110.7	110.4	110.5	110.2
2005	113.6	113.7	113.6	116.1	117.0	117.0	117.5	116.4	116.8	116.3	117.8	119.5	116.3
2006	115.6	118.0	118.6	115.9	114.1	114.2	114.3	114.3	115.2	115.9	116.0	116.0	115.7
2007	117.4	117.7	117.7	117.6	117.4	119.4	119.5	119.4	119.3	119.1	119.0	119.4	118.6
2008	119.4	119.6	119.6	119.7	119.6
Corrugated boxes and cartons (v1575157)													
2004	138.1	137.2	137.2	140.4	140.9	141.4	149.1	150.7	150.6	151.6	148.0	148.0	144.4
2005	147.9	147.4	147.1	147.1	147.1	145.8	142.3	140.8	139.5	138.9	142.1	142.6	144.0
2006	143.5	145.0	143.9	143.9	145.3	147.5	148.2	148.3	149.0	149.0	149.0	149.0	146.8
2007	146.1	146.1	146.1	146.1	146.1	146.1	146.4	146.5	149.8	150.9	150.9	149.3	147.5
2008	148.2	148.0	148.0	148.0	148.0
Paper consumer products (v1575160)													
2004	104.8	105.9	106.2	104.8	105.3	104.9	104.6	105.3	105.5	106.5	106.7	107.6	105.7
2005	106.3	106.7	107.5	106.9	107.0	107.0	107.4	107.9	107.8	107.0	106.7	105.9	107.0
2006	106.5	106.6	106.5	106.7	107.6	106.1	104.1	103.5	104.5	104.0	103.9	103.0	105.2
2007	102.7	105.4	105.0	106.2	104.4	104.7	105.7	106.0	105.9	105.2	104.5	105.2	105.1
2008	104.6	103.1	104.4	105.0	104.0
Paper towels (v1575162)													
2004	99.9	101.9	102.2	99.8	102.0	101.0	99.8	102.0	100.9	102.9	102.9	106.5	101.8
2005	101.7	101.9	102.8	101.7	105.7	103.6	104.5	106.7	110.6	104.8	102.7	99.8	103.9
2006	105.3	105.9	106.4	105.0	107.5	105.8	107.1	107.3	112.0	108.7	108.9	105.3	107.1
2007	110.7	109.0	107.0	112.5	105.4	106.9	110.4	109.7	109.6	106.4	106.4	112.1	108.8
2008	108.0	104.3	107.5	109.9	108.1

Table 2-11 – continued

Industrial product price indexes, by commodity and commodity aggregations — Pulp and paper products

	Jan.	Feb.	Mar.	Apr.	May	June	July	Aug.	Sept.	Oct.	Nov.	Dec.	Annual average
	1997=100												
Toilet paper (v1575163)													
2004	94.0	96.1	97.4	95.6	95.8	95.4	95.2	96.1	96.6	96.5	96.4	97.6	96.1
2005	96.4	96.9	96.4	95.0	95.6	97.0	96.8	98.4	94.8	96.4	96.6	95.3	96.3
2006	95.4	95.4	95.6	94.3	94.3	93.9	93.9	92.4	92.8	94.1	93.4	92.5	94.0
2007	92.7	92.6	93.2	93.4	91.5	92.0	93.0	93.9	93.7	94.1	92.0	90.7	92.7
2008	91.0	88.6	91.1	90.7	88.9
Facial tissue (v1575164)													
2004	92.5	93.9	92.9	92.6	92.7	91.5	91.9	91.9	93.5	100.1	101.6	101.1	94.7
2005	100.7	100.8	100.9	99.7	101.0	100.9	100.7	100.9	100.7	100.4	102.2	101.7	100.9
2006	101.9	101.6	100.5	100.9	101.7	102.7	97.7	96.9	95.0	95.8	96.1	95.6	98.9
2007	93.1	94.6	94.6	95.3	93.7	93.5	94.7	94.2	94.0	94.6	94.5	94.2	94.2
2008	93.4	93.5	94.6	94.7	94.5
Paper table napkins, table cloths (v1575166)													
2004	95.8	97.7	99.1	97.7	98.0	97.9	97.4	98.4	98.2	97.8	97.8	96.6	97.7
2005	96.9	100.5	99.8	101.0	99.9	100.2	100.2	101.4	99.4	100.2	99.2	98.5	99.8
2006	101.8	102.1	100.0	102.0	102.7	102.5	102.5	102.8	103.1	102.5	102.4	102.5	102.2
2007	105.1	105.3	105.8	103.0	104.7	104.1	103.9	104.4	104.4	104.2	101.2	101.3	104.0
2008	104.1	100.8	101.0	101.0	101.2
Other paper products (v1575167)													
2004	109.2	109.2	109.3	109.7	109.8	109.9	110.1	110.8	111.3	111.2	111.2	111.2	110.2
2005	111.0	111.6	111.2	111.4	111.5	111.1	110.4	110.3	109.8	109.7	110.5	110.7	110.8
2006	111.9	112.5	112.7	112.5	112.5	112.7	113.9	114.2	114.1	113.8	114.1	114.3	113.3
2007	115.1	115.3	115.7	115.7	115.1	114.8	114.9	115.1	115.4	115.0	114.8	115.4	115.2
2008	115.7	115.7	115.8	116.1	115.9
Moulded pulp products (v1575169)													
2004	111.7	111.1	111.2	111.0	110.9	110.9	110.9	110.9	114.9	114.9	114.9	114.9	112.4
2005	114.9	112.6	112.6	112.6	112.6	112.6	112.6	113.3	114.1	115.5	115.5	115.5	113.7
2006	116.1	116.1	116.1	116.1	116.1	116.8	116.8	116.8	116.8	116.8	121.5	121.5	117.3
2007	121.5	121.5	121.5	121.5	121.5	121.5	121.5	121.5	117.8	117.8	117.8	117.8	120.3
2008	117.8	117.8	117.8	119.5	119.5
Paper plates, drinking cups (v1575170)													
2004	133.6	133.6	133.6	133.6	133.6	135.0	136.8	136.8	136.8	136.8	136.8	136.8	135.3
2005	136.8	136.8	136.8	136.8	136.8	136.8	136.8	136.8	136.7	137.1	143.2	146.5	138.2
2006	145.6	145.6	145.6	145.6	145.6	145.6	145.6	144.6	144.6	144.6	144.6	144.6	145.2
2007	145.8	145.8	145.8	145.8	145.8	145.8	145.8	147.4	147.4	147.4	147.4	147.4	146.5
2008	147.4	147.4	147.4	147.4	147.4
Envelopes, printed or plain (v1575172)													
2004	115.4	115.3	115.3	115.3	115.1	115.1	115.1	116.3	118.7	118.3	118.1	118.1	116.3
2005	118.1	118.8	118.8	118.8	118.8	118.8	118.8	118.6	118.6	118.6	119.0	119.0	118.7
2006	121.4	122.8	122.8	127.3	127.3	129.2	129.2	129.2	129.2	129.2	129.2	129.2	127.2
2007	129.2	129.2	129.2	129.2	129.2	129.2	129.2	129.2	131.5	131.5	131.5	131.5	130.0
2008	131.5	131.5	131.5	132.5	132.5
Gummed paper and tape (v1575179)													
2004	109.8	109.8	109.8	109.8	109.8	109.8	109.8	109.8	109.8	109.8	109.8	109.8	109.8
2005	109.8	109.8	109.8	109.8	109.8	109.8	109.8	109.8	109.8	109.8	109.8	109.8	109.8
2006	109.8	109.8	109.8	109.8	109.8	109.8	109.8	109.8	109.8	109.8	109.8	109.8	109.8
2007	109.8	109.8	109.8	109.8	109.8	109.8	109.8	109.8	109.8	109.8	109.8	109.8	109.8
2008	109.8	109.8	109.8	109.8	109.8
Converted paper, treated (v1575180)													
2004	106.4	106.4	106.4	106.4	106.4	106.4	106.0	106.2	106.2	106.2	106.2	106.2	106.3
2005	102.7	104.4	103.7	104.1	104.6	104.2	102.6	102.2	101.7	101.5	101.8	101.3	102.9
2006	102.4	102.9	103.0	102.5	101.9	102.0	104.2	103.9	103.8	102.8	103.0	103.4	103.0
2007	104.0	103.8	103.6	102.7	101.8	101.1	100.9	101.1	100.1	99.1	98.9	100.3	101.4
2008	100.4	100.1	100.1	100.4	100.1
Converted aluminum foil (v1575185)													
2004	106.8	106.9	106.8	106.9	106.9	106.9	106.4	106.3	106.6	106.1	106.0	106.1	106.6
2005	106.3	106.6	107.2	107.3	107.3	107.3	106.9	106.9	106.8	107.0	107.2	107.2	107.0
2006	107.2	107.1	107.2	107.1	107.1	107.1	107.1	107.1	107.1	107.1	107.1	107.1	107.1
2007	107.2	108.0	108.1	107.8	107.8	107.8	107.5	107.5	107.5	107.5	107.5	107.5	107.6
2008	106.1	106.1	106.1	106.1	106.1

Table 2-11 – continued

Industrial product price indexes, by commodity and commodity aggregations — Pulp and paper products

	Jan.	Feb.	Mar.	Apr.	May	June	July	Aug.	Sept.	Oct.	Nov.	Dec.	Annual average
	1997=100												
Loose leaf binders and parts (v1575188)													
2004	109.0	109.0	109.0	109.0	109.0	109.0	109.0	109.0	109.0	109.0	109.0	109.0	109.0
2005	109.0	109.0	109.0	109.0	109.0	109.0	109.0	109.0	109.0	109.0	109.0	114.9	109.5
2006	114.9	114.9	114.9	114.9	114.9	114.9	114.9	114.9	114.9	114.9	114.9	114.9	114.9
2007	114.9	114.9	114.9	114.9	114.9	114.9	114.9	114.9	114.9	114.9	114.9	114.9	114.9
2008	114.9	114.9	114.9	114.9	114.9
Converted paper, gummed waxed or printed (v1575192)													
2004	106.9	107.0	106.9	106.9	106.9	106.9	106.6	106.7	106.7	106.7	106.7	106.7	106.8
2005	103.6	105.1	104.4	104.8	105.3	105.0	103.4	103.1	102.6	102.4	102.7	102.3	103.7
2006	103.3	103.7	103.8	103.4	102.8	102.9	104.9	104.6	104.6	103.6	103.8	104.1	103.8
2007	104.7	104.6	104.3	103.6	102.7	102.0	101.9	102.1	101.2	100.3	100.1	101.4	102.4
2008	101.4	101.1	101.2	101.5	101.1
Office and stationary supplies (v1575193)													
2004	113.6	113.6	113.6	113.6	113.5	113.5	113.5	114.4	115.4	115.3	115.2	115.2	114.2
2005	117.3	117.6	117.6	117.6	117.6	117.6	117.6	117.5	117.5	117.5	117.7	118.3	117.6
2006	119.4	120.0	120.0	122.3	122.1	122.9	124.5	124.5	124.5	124.5	124.5	124.5	122.8
2007	124.5	124.5	124.5	126.6	126.6	126.6	126.6	126.6	127.7	127.7	127.7	127.7	126.4
2008	127.9	127.9	127.9	128.3	128.3

Note(s): Indexes for the most recent six months shown are subject to revision.

Table 2-12
Industrial product price indexes, by commodity and commodity aggregations — Printing and publishing

	Jan.	Feb.	Mar.	Apr.	May	June	July	Aug.	Sept.	Oct.	Nov.	Dec.	Annual average
	1997=100												
Printing and publishing (v1575194)													
2004	112.2	112.9	113.0	113.3	113.8	114.3	114.7	114.6	114.9	114.9	114.4	114.7	114.0
2005	115.1	115.5	115.5	115.5	115.8	115.6	115.4	115.3	114.8	115.0	115.2	115.0	115.3
2006	115.3	115.6	115.8	115.8	114.9	115.0	115.3	115.2	115.1	115.4	115.6	116.0	115.4
2007	117.7	117.6	117.6	117.3	116.9	116.5	116.3	116.6	116.0	115.4	115.5	115.8	116.6
2008	115.7	115.7	115.8	119.5	119.3
Printing and publishing matter (v1575195)													
2004	117.9	119.2	119.4	119.8	120.3	120.3	119.9	119.9	120.0	119.6	119.2	119.6	119.6
2005	120.2	120.8	121.2	121.7	122.0	121.6	121.4	121.2	121.1	121.5	121.3	121.5	121.3
2006	121.8	122.1	122.5	122.6	122.1	122.1	122.2	121.9	121.4	122.2	122.6	123.3	122.2
2007	124.2	124.4	124.2	123.9	123.4	123.2	123.0	123.1	123.2	122.8	122.9	122.6	123.4
2008	122.3	122.6	122.5	122.7	122.8
Newspapers (v1575196)													
2004	126.5	129.9	130.2	130.2	130.3	130.4	130.7	130.7	130.8	131.2	132.3	132.3	130.5
2005	133.1	133.1	133.1	133.9	133.9	133.9	134.6	134.6	134.6	136.3	135.0	136.3	134.4
2006	137.4	136.6	136.6	136.8	136.8	136.8	137.1	137.1	137.1	140.2	140.2	140.2	137.7
2007	141.4	141.4	141.7	142.4	142.4	142.5	142.7	142.7	142.7	144.6	144.5	144.5	142.8
2008	145.6	145.6	145.6	145.6	145.6
Magazines and periodicals (v1575197)													
2004	116.5	116.9	116.9	117.3	117.3	117.4	117.4	117.4	117.4	117.4	117.3	117.6	117.2
2005	118.2	118.8	119.5	119.6	119.6	119.6	119.5	119.8	119.8	119.8	119.8	120.0	119.5
2006	120.0	121.6	122.4	122.6	122.6	122.6	122.6	122.6	122.7	122.7	122.7	123.1	122.4
2007	123.4	123.9	123.9	123.9	124.1	124.1	124.0	124.1	124.8	124.7	125.1	126.5	124.4
2008	126.7	126.7	126.7	126.7	127.4
Commercial printing (v1575202)													
2004	110.5	111.0	111.1	111.4	111.9	112.5	113.1	113.0	113.4	113.5	112.9	113.3	112.3
2005	113.6	114.0	113.8	113.7	113.9	113.8	113.7	113.5	112.9	113.1	113.4	113.1	113.5
2006	113.4	113.7	113.8	113.7	112.8	112.9	113.2	113.2	113.2	113.4	113.6	113.8	113.4
2007	115.8	115.5	115.7	115.4	114.9	114.5	114.3	114.6	113.9	113.2	113.2	113.8	114.6
2008	113.7	113.7	113.8	118.5	118.3
Tags and labels, printed or plain (v1575203)													
2004	109.9	109.9	109.9	109.9	109.9	109.9	112.0	112.0	112.0	112.0	112.0	112.0	111.0
2005	112.0	112.0	112.0	112.0	112.0	112.0	112.0	112.0	112.0	112.4	112.4	112.4	112.1
2006	112.7	112.7	112.7	112.7	112.7	112.7	112.7	112.7	112.7	112.7	112.7	112.7	112.7
2007	109.7	109.7	109.7	109.7	109.7	111.7	111.7	114.9	116.2	116.2	115.8	115.8	112.6
2008	115.8	115.8	115.8	110.0	109.7
Newspaper, magazines and periodicals (v1575210)													
2004	120.0	121.5	121.6	121.9	121.9	122.0	122.1	122.1	122.1	122.2	122.6	122.8	121.9
2005	123.5	123.9	124.3	124.6	124.6	124.6	124.9	125.0	125.0	125.6	125.2	125.8	124.8
2006	126.1	126.9	127.4	127.6	127.6	127.6	127.7	127.7	127.8	128.9	128.9	129.1	127.8
2007	129.8	130.1	130.2	130.4	130.6	130.6	130.6	130.7	131.1	131.7	131.9	132.9	130.9
2008	133.4	133.4	133.4	133.4	133.8
Books, pamphlets, maps and pictures (v1575211)													
2004	115.2	116.4	116.7	117.2	118.4	118.2	117.2	117.3	117.3	116.3	115.0	115.7	116.7
2005	116.0	116.9	117.3	118.1	118.8	118.0	117.1	116.6	116.4	116.5	116.5	116.2	117.0
2006	116.4	116.0	116.5	116.3	115.1	115.1	115.5	114.8	113.4	113.9	114.7	116.1	115.3
2007	117.3	117.4	116.7	115.7	114.5	113.9	113.5	113.7	113.4	111.8	111.7	109.8	114.1
2008	108.5	109.2	109.0	109.6	109.1

Note(s): Indexes for the most recent six months shown are subject to revision.

Table 2-13
Industrial product price indexes, by commodity and commodity aggregations — Primary metal products

	Jan.	Feb.	Mar.	Apr.	May	June	July	Aug.	Sept.	Oct.	Nov.	Dec.	Annual average
	1997=100												
Primary metal products (v1575212)													
2004	102.8	108.6	109.8	112.8	111.2	113.8	117.5	117.8	116.3	118.3	116.2	116.2	113.4
2005	118.9	120.4	120.3	119.3	119.4	117.6	112.6	113.4	110.7	112.4	114.9	118.2	116.5
2006	122.2	124.1	125.8	134.1	143.6	136.1	146.3	143.9	142.0	147.5	145.8	151.2	138.6
2007	149.8	153.4	159.1	161.4	159.5	149.5	143.5	138.3	136.3	135.5	132.9	131.2	145.9
2008	136.2	140.5	149.7	150.1	146.8
Iron and steel products (v1575213)													
2004	97.7	100.8	106.0	110.4	113.9	116.7	119.4	122.8	124.9	127.7	124.2	123.4	115.7
2005	126.9	126.0	124.2	122.6	121.6	118.6	113.9	112.0	111.4	113.7	115.2	114.9	118.4
2006	115.2	115.2	115.0	115.5	115.7	116.6	117.6	117.8	116.8	114.8	114.3	111.6	115.5
2007	113.2	112.9	113.3	114.9	115.3	115.0	113.7	113.1	111.9	110.3	109.4	110.9	112.8
2008	112.2	114.5	117.6	122.6	125.0
Primary steel products (v1575214)													
2004	97.2	101.1	107.8	112.0	115.4	118.9	122.3	126.0	128.3	132.1	127.4	126.6	117.9
2005	131.3	129.5	127.6	125.6	124.0	120.5	113.7	111.7	110.9	113.2	115.2	114.7	119.8
2006	114.6	114.6	114.5	115.1	115.4	116.5	118.0	118.1	116.7	113.8	113.1	109.0	115.0
2007	111.1	111.0	111.5	113.8	114.5	114.4	112.5	111.7	110.4	108.5	107.3	109.3	111.3
2008	111.1	114.3	118.6	124.9	127.9
Sheet, strip and plate, carbon steel, hot rolled (v1575233)													
2004	93.2	97.9	106.9	114.9	122.2	129.2	135.7	142.2	148.1	156.9	146.2	147.2	128.4
2005	152.1	148.3	145.0	141.7	137.3	132.4	119.3	114.6	113.5	120.0	123.5	122.7	130.9
2006	121.9	123.0	122.4	124.0	125.6	126.8	128.9	128.2	125.9	119.4	117.7	108.7	122.7
2007	114.3	113.2	113.2	116.3	117.8	117.8	115.1	114.1	112.1	109.8	108.1	109.5	113.4
2008	114.2	118.9	126.5	133.4	139.3
Sheet, strip and plate, alloy steel (v1575234)													
2004	93.1	101.4	110.4	111.5	113.7	115.6	117.4	119.6	120.6	126.9	119.6	120.7	114.2
2005	125.1	124.7	123.1	122.7	121.5	119.8	114.6	114.2	113.3	115.4	116.6	115.8	118.9
2006	115.6	116.3	115.3	116.1	117.3	118.0	118.5	117.7	116.9	113.7	115.0	110.1	115.9
2007	114.3	112.9	113.4	114.5	115.1	114.4	113.1	112.9	111.9	110.7	109.9	109.3	112.7
2008	111.0	113.2	116.6	120.1	124.0
Flat iron and steel, carbon steel, cold reduced (v1575235)													
2004	96.3	100.6	107.0	113.2	116.4	121.0	123.6	130.5	131.7	135.1	127.2	124.6	118.9
2005	133.0	131.8	127.6	126.3	122.1	115.0	110.1	107.7	106.9	108.0	111.0	111.9	117.6
2006	113.6	111.4	114.6	114.6	114.1	116.7	118.4	119.4	117.7	115.6	114.8	108.3	114.9
2007	107.7	107.2	107.7	110.8	110.3	111.3	106.1	105.5	106.8	104.7	103.9	102.2	107.0
2008	100.1	100.6	106.1	116.6	120.8
Sheet and strip, steel, tin or coated with zinc (v1575236)													
2004	100.1	103.9	109.0	110.7	113.8	116.1	120.4	121.4	123.0	124.8	120.4	115.0	114.9
2005	127.9	125.7	125.5	120.4	122.3	118.1	111.9	111.8	108.6	108.3	111.5	110.1	116.8
2006	110.3	110.0	109.6	109.9	110.2	111.2	111.5	113.6	112.5	112.0	110.1	110.8	111.0
2007	107.8	108.5	108.7	108.9	111.2	110.7	108.9	107.3	105.9	103.3	101.1	106.8	107.4
2008	109.3	112.7	113.6	117.5	119.1
Other steel sheet and strip, coated (v1575237)													
2004	93.9	100.1	102.0	102.0	103.3	109.8	110.6	112.0	113.8	116.5	111.6	109.5	107.1
2005	116.3	112.9	114.0	112.5	109.9	106.7	104.2	104.7	104.8	105.0	103.4	103.6	108.2
2006	104.4	101.1	104.9	106.6	102.2	106.1	106.8	109.5	109.3	108.7	110.7	107.3	106.5
2007	105.3	104.3	103.8	102.7	107.3	105.5	106.0	103.0	101.7	100.1	98.2	99.7	103.1
2008	93.1	93.2	101.5	103.6	109.7
Concrete reinforcing bars including fabricated (v1575224)													
2004	96.8	106.0	121.0	128.9	131.5	135.0	134.8	139.1	140.2	138.5	139.7	126.8	128.2
2005	127.5	126.3	121.5	120.3	120.1	117.4	114.6	111.8	114.3	112.9	112.3	112.4	117.6
2006	112.4	112.4	109.8	109.8	109.6	112.2	115.9	118.0	117.6	117.6	114.5	114.5	113.7
2007	114.5	116.4	123.1	132.6	132.6	130.9	130.4	127.8	125.9	125.1	121.9	121.2	125.2
2008	119.8	126.2	132.3	139.9	139.9

Table 2-13 – continued

Industrial product price indexes, by commodity and commodity aggregations — Primary metal products

	Jan.	Feb.	Mar.	Apr.	May	June	July	Aug.	Sept.	Oct.	Nov.	Dec.	Annual average
	1997=100												
Concrete reinforcing bars, not fabricated (v1575225)													
2004	96.8	106.0	121.0	128.9	131.5	135.0	134.8	139.1	140.2	138.5	139.7	126.8	128.2
2005	127.5	126.3	121.5	120.3	120.1	117.4	114.6	111.8	114.3	112.9	112.3	112.4	117.6
2006	112.4	112.4	109.8	109.8	109.6	112.2	115.9	118.0	117.6	117.6	114.5	114.5	113.7
2007	114.5	116.4	123.1	132.6	132.6	130.9	130.4	127.8	125.9	125.1	121.9	121.2	125.2
2008	119.8	126.2	132.3	139.9	139.9
Other bars and rods, carbon steel, including fabricated (v1575227)													
2004	103.9	105.8	110.1	112.1	112.4	112.7	113.4	115.4	115.3	116.4	117.0	120.9	113.0
2005	117.8	116.9	116.8	118.5	118.0	116.9	114.5	114.3	114.6	115.6	116.4	115.5	116.3
2006	114.9	114.6	114.6	114.1	113.2	113.2	114.5	113.5	111.2	108.5	110.2	106.7	112.4
2007	110.3	110.8	111.1	112.8	112.2	110.5	108.4	109.9	109.0	107.0	106.1	108.2	109.7
2008	107.2	108.5	110.9	118.6	120.1
Other bars and rods, carbon steel, hot rolled (v1575228)													
2004	105.2	107.9	113.4	115.3	115.5	115.3	116.1	118.9	118.8	120.3	121.1	126.3	116.2
2005	122.1	121.5	121.4	123.2	122.5	121.0	117.9	117.6	118.2	119.6	120.4	119.3	120.4
2006	118.8	118.4	118.3	118.0	116.9	116.9	118.7	117.4	114.3	111.5	113.2	108.7	115.9
2007	113.6	113.6	113.5	115.4	115.1	113.7	112.8	115.0	114.0	111.5	110.5	113.1	113.5
2008	111.8	113.5	116.7	126.9	128.9
Other bars and rods, carbon steel, cold finished (v1575229)													
2004	100.3	100.1	100.5	102.7	103.6	105.1	105.5	105.5	105.5	105.5	105.5	105.5	103.8
2005	105.5	103.6	103.6	105.1	105.1	105.1	104.8	104.8	104.4	104.1	104.7	104.7	104.6
2006	103.9	103.9	103.9	102.8	102.6	102.5	102.5	102.5	99.9	101.5	101.1	101.1	102.5
2007	101.0	102.8	104.1	105.3	104.0	101.3	95.7	95.0	94.7	94.2	93.6	94.1	98.8
2008	94.3	94.3	94.3	94.9	94.9
Bars and rods, alloy steel (v1575230)													
2004	96.9	97.4	99.0	98.5	98.7	98.9	99.0	99.9	100.0	101.3	103.5	109.1	100.2
2005	105.4	106.0	105.7	106.6	105.8	104.5	101.8	101.8	102.2	102.7	102.5	102.1	103.9
2006	102.4	102.1	102.2	102.1	100.8	100.7	102.8	101.3	101.0	100.0	101.3	98.9	101.3
2007	103.6	103.4	103.4	102.8	101.2	100.5	99.4	102.1	101.4	100.7	100.0	102.2	101.7
2008	100.9	101.2	101.9	102.8	103.8
Bars and rods, alloy steel, hot rolled (v1575231)													
2004	95.5	96.0	98.2	97.5	97.8	97.9	98.1	99.2	99.4	101.0	103.9	111.0	99.6
2005	106.3	107.2	106.7	107.7	106.6	105.1	101.6	101.5	102.1	102.7	102.4	101.9	104.3
2006	102.3	101.9	102.0	101.9	100.3	100.2	102.8	100.9	100.6	99.3	100.9	97.8	100.9
2007	103.9	103.6	103.5	103.0	100.9	100.0	98.6	102.1	101.2	100.4	99.5	102.3	101.6
2008	100.5	101.0	101.8	103.0	104.4
Bars and rods, alloy steel, cold finished (v1575232)													
2004	101.9	101.9	101.9	102.1	102.1	102.1	102.1	102.1	102.1	102.1	102.1	102.1	102.0
2005	102.1	102.1	102.1	102.8	102.8	102.8	102.8	102.8	102.7	102.7	102.8	102.8	102.6
2006	102.7	102.7	102.7	102.7	102.7	102.6	102.6	102.6	102.6	102.6	102.6	102.6	102.6
2007	102.6	102.7	102.7	102.3	102.2	102.1	102.1	102.1	102.1	102.0	101.9	102.0	102.2
2008	102.0	102.0	102.0	102.1	102.1
Steel pipe and tubing (v1575240)													
2004	97.2	98.4	100.8	106.9	112.3	114.0	114.7	119.1	121.8	122.9	122.8	121.5	112.7
2005	121.4	122.5	120.4	119.1	119.4	117.1	117.6	115.4	115.6	117.8	117.8	118.5	118.6
2006	120.5	120.7	119.7	119.6	120.0	120.9	120.9	120.4	120.7	120.8	120.7	121.3	120.5
2007	121.1	120.2	120.2	120.9	120.8	119.6	119.4	119.0	118.0	117.0	116.9	116.9	119.2
2008	116.8	116.9	117.2	118.0	119.5
Mechanical steel tubing (v1575241)													
2004	98.1	98.8	100.1	96.2	102.4	104.8	101.4	102.9	103.0	102.7	97.6	98.2	100.5
2005	101.1	101.4	100.7	98.5	100.4	99.7	99.0	96.8	98.5	98.5	98.5	99.4	99.4
2006	98.7	98.6	98.7	98.5	97.9	97.9	98.2	98.0	98.0	99.8	99.9	100.2	98.7
2007	102.2	102.1	102.1	101.5	101.2	100.7	100.4	100.5	99.1	98.3	98.1	98.7	100.4
2008	98.9	98.7	98.7	98.9	98.7

Table 2-13 – continued

Industrial product price indexes, by commodity and commodity aggregations — Primary metal products

	Jan.	Feb.	Mar.	Apr.	May	June	July	Aug.	Sept.	Oct.	Nov.	Dec.	Annual average
	1997=100												
Other pipe and tubing, carbon and alloy steel (v1575242)													
2004	99.1	101.2	105.6	115.8	118.6	119.4	120.4	123.8	123.7	124.2	123.6	122.2	116.5
2005	116.8	117.3	116.3	117.4	115.5	112.1	109.3	108.0	107.4	109.6	110.0	111.4	112.6
2006	114.9	112.9	112.4	112.4	112.6	113.4	113.6	113.5	113.6	112.6	112.2	114.4	113.2
2007	113.7	112.5	114.2	115.7	116.3	115.0	113.7	111.9	110.7	108.4	108.1	108.4	112.4
2008	108.3	109.3	110.0	111.3	111.2
Line pipe, transport of natural gas and oil (v1575243)													
2004	87.5	87.9	89.0	90.9	100.3	104.7	107.0	114.1	121.4	123.6	125.8	122.3	106.2
2005	130.7	134.8	127.9	122.6	126.6	124.4	120.3	115.1	116.6	119.9	119.4	120.2	123.2
2006	122.8	126.4	122.5	122.0	123.9	124.4	124.0	123.1	123.4	124.9	125.0	123.9	123.9
2007	123.7	123.6	120.5	120.8	120.5	117.5	119.5	121.0	120.9	121.3	120.9	120.9	120.9
2008	120.9	120.3	120.2	120.1	120.4
Iron and steel foundries (v1575245)													
2004	101.9	102.9	102.9	105.5	106.5	107.0	107.9	107.6	106.9	105.9	104.6	105.4	105.4
2005	107.3	108.3	107.7	108.3	108.8	108.6	108.7	108.2	107.5	110.5	110.6	110.6	108.8
2006	110.3	110.0	110.3	111.1	110.1	110.3	109.5	111.1	111.1	111.5	111.7	112.2	110.8
2007	113.1	113.3	113.2	112.2	111.1	111.1	111.8	112.1	111.8	111.1	110.8	111.9	112.0
2008	112.1	111.8	112.1	115.3	114.8
Steel castings (v1575246)													
2004	111.0	111.0	111.0	116.1	116.1	116.1	124.5	124.5	124.5	124.5	124.5	124.5	119.0
2005	124.5	124.5	124.5	124.5	124.5	124.5	124.5	124.5	124.5	132.3	132.3	132.3	126.4
2006	132.3	132.3	132.3	137.6	137.6	137.6	137.6	137.6	137.6	137.6	137.6	137.6	136.3
2007	137.6	137.6	137.6	137.6	137.6	137.6	143.7	143.7	142.3	142.3	142.3	142.3	140.2
2008	142.3	142.3	142.3	156.8	156.8
Grey iron and municipal castings (v1575248)													
2004	105.9	107.4	108.7	108.7	108.7	108.7	113.9	113.9	113.9	113.9	113.9	116.2	111.2
2005	116.2	120.2	120.8	120.8	120.8	120.8	120.8	120.8	120.8	120.8	120.8	120.8	120.4
2006	120.8	123.0	124.0	127.5	127.5	127.5	123.4	123.4	123.4	123.4	123.4	123.4	124.2
2007	123.4	128.9	128.9	128.9	128.9	130.5	130.5	130.5	132.4	132.7	132.7	132.7	130.1
2008	132.7	132.7	136.8	138.4	138.4
Other iron castings, including engine blocks (v1575251)													
2004	100.4	102.1	102.1	102.8	104.7	105.5	103.6	103.1	101.8	99.7	97.0	98.2	101.8
2005	102.0	102.7	101.5	102.5	103.5	102.8	101.9	100.9	99.6	99.6	99.7	98.7	101.3
2006	98.1	97.6	98.1	97.4	95.6	95.8	96.6	99.6	99.7	100.4	100.8	101.7	98.4
2007	103.0	102.7	102.6	100.7	98.5	96.8	96.0	96.5	94.6	91.8	91.4	93.4	97.3
2008	93.8	93.2	93.3	94.0	93.2
Iron and steel pipe fittings (v1575252)													
2004	97.9	97.9	97.9	100.0	100.5	100.7	100.7	100.7	100.7	101.6	102.6	102.6	100.3
2005	102.6	102.6	102.6	102.6	102.6	103.7	108.4	108.4	108.4	115.8	115.8	118.1	107.6
2006	118.1	118.1	118.1	118.1	118.1	118.1	112.7	112.7	112.7	112.7	112.7	112.7	115.4
2007	114.5	115.1	115.1	115.1	115.1	120.7	120.7	120.7	125.7	130.8	130.8	130.8	121.3
2008	130.8	130.8	130.8	130.8	130.8
Ferro-alloys (v1575253)													
2004	117.4	117.4	117.4	117.4	117.4	117.4	117.4	117.4	117.4	117.4	117.4	117.4	117.4
2005	117.8	118.7	115.8	117.8	119.7	117.2	106.8	98.5	95.7	101.5	99.9	98.0	109.0
2006	96.8	98.2	99.0	104.2	101.0	103.2	112.5	110.5	111.2	109.7	107.7	112.1	105.5
2007	114.3	114.7	119.1	136.2	138.5	164.3	175.5	156.8	139.8	137.9	160.8	170.3	144.0
2008	176.4	192.4	223.7	246.4	242.9
Pig iron and steel ingots (v1575254)													
2004	102.7	102.8	113.0	113.0	113.1	113.0	120.7	120.7	120.6	120.6	135.9	135.9	117.7
2005	136.0	136.0	135.9	136.0	136.0	136.0	135.9	135.9	135.9	135.9	135.9	135.8	135.9
2006	136.2	136.2	136.2	136.2	136.1	136.1	136.2	136.2	136.2	136.2	136.2	136.2	136.2
2007	136.3	136.3	136.3	136.2	136.1	136.0	136.0	136.0	136.0	135.9	135.8	135.9	136.1
2008	140.6	140.5	140.6	156.0	156.0

Table 2-13 – continued

Industrial product price indexes, by commodity and commodity aggregations — Primary metal products

	Jan.	Feb.	Mar.	Apr.	May	June	July	Aug.	Sept.	Oct.	Nov.	Dec.	Annual average
	1997=100												
Steel blooms, billets and slabs (v1575255)													
2004	95.9	98.9	103.5	108.4	108.7	108.8	108.6	112.7	111.9	110.2	109.2	106.2	106.9
2005	107.1	108.4	107.1	106.7	105.8	104.8	103.8	103.6	106.4	105.4	105.3	106.4	105.9
2006	106.4	106.3	105.4	105.6	106.1	107.0	107.8	108.0	107.9	107.4	107.0	107.1	106.8
2007	107.3	109.0	111.1	113.7	111.8	110.3	110.1	109.9	109.4	108.0	105.6	107.3	109.5
2008	108.5	113.0	113.1	118.1	118.0
Steel bars and rods (v1575256)													
2004	100.3	103.1	108.4	110.6	111.3	112.1	112.5	114.5	114.7	115.4	116.6	118.1	111.5
2005	115.4	115.0	114.0	114.9	114.3	112.9	110.4	109.7	110.5	110.9	111.0	110.5	112.5
2006	110.3	110.1	109.6	109.4	108.5	108.9	110.9	110.3	109.0	107.3	108.0	105.5	109.0
2007	108.9	109.3	110.7	113.1	112.2	110.9	109.4	110.5	109.5	108.2	106.9	108.5	109.8
2008	107.4	109.3	111.8	117.2	118.3
Cast iron pipe and steel pipe fittings (v1575257)													
2004	98.2	98.2	98.2	103.3	103.6	103.7	103.7	103.7	103.7	104.3	104.8	104.8	102.5
2005	104.8	106.4	106.4	106.4	106.4	107.0	109.8	109.9	109.9	116.9	116.9	119.5	110.0
2006	119.5	118.6	118.6	118.6	118.6	118.6	114.2	114.2	114.2	114.2	114.2	114.2	116.5
2007	115.3	115.6	115.6	115.6	115.6	119.3	119.3	119.3	123.3	126.6	126.6	126.6	119.9
2008	126.6	126.6	126.6	126.6	126.6
Bars, hot rolled, steel (v1575258)													
2004	101.2	103.0	107.1	107.9	108.2	108.1	108.7	110.8	110.7	112.3	114.0	120.0	109.3
2005	115.6	115.6	115.3	116.8	115.9	114.4	111.2	110.9	111.5	112.6	113.0	112.1	113.7
2006	112.0	111.6	111.6	111.3	110.0	110.0	112.1	110.5	108.6	106.4	108.1	104.2	109.7
2007	109.6	109.4	109.4	110.3	109.2	108.0	106.9	109.7	108.7	106.9	105.9	108.6	108.6
2008	107.1	108.3	110.5	117.0	118.7
Bars, cold finished, steel (v1575259)													
2004	100.9	100.7	101.0	102.5	103.0	104.0	104.2	104.2	104.2	104.2	104.2	104.2	103.1
2005	104.2	103.1	103.1	104.3	104.3	104.3	104.1	104.1	103.8	103.6	104.0	104.0	103.9
2006	103.5	103.5	103.5	102.8	102.6	102.5	102.5	102.5	102.5	100.9	101.9	101.6	102.5
2007	101.6	102.7	103.6	104.2	103.3	101.6	98.1	97.6	97.4	97.1	96.6	97.0	100.1
2008	97.1	97.1	97.1	97.5	97.5
Sheet and strip in various types (v1575260)													
2004	99.7	103.7	108.6	110.2	113.2	115.7	119.8	120.9	122.5	124.3	119.8	114.6	114.4
2005	127.2	125.0	124.8	119.9	121.6	117.4	111.5	111.4	108.4	108.1	111.0	109.7	116.3
2006	109.9	109.4	109.4	109.7	109.7	110.9	111.2	113.3	112.3	111.8	110.1	110.6	110.7
2007	107.6	108.3	108.4	108.6	110.9	110.4	108.8	107.1	105.6	103.1	100.9	106.4	107.2
2008	108.4	111.6	112.9	116.7	118.6
Iron casting and steel pipe fittings (v1575261)													
2004	99.9	101.3	101.2	102.2	103.9	104.5	103.0	102.6	101.6	100.1	98.1	99.1	101.5
2005	102.1	102.7	101.7	102.5	103.3	103.0	103.2	102.4	101.3	102.8	103.0	102.6	102.6
2006	102.1	101.7	102.1	101.5	100.1	100.3	99.8	102.3	102.3	102.9	103.2	103.9	101.8
2007	105.3	105.2	105.1	103.6	101.8	101.6	101.0	101.3	100.9	99.7	99.3	100.9	102.1
2008	101.3	100.7	100.9	101.4	100.7
Aluminum products (v1575262)													
2004	93.8	98.5	99.8	102.9	101.1	100.6	100.2	99.6	97.5	98.2	95.6	98.3	98.8
2005	98.7	99.9	101.0	100.7	98.0	95.8	95.2	95.5	93.6	94.1	97.2	101.5	97.6
2006	107.2	113.0	114.7	113.3	121.0	115.0	113.3	108.4	107.5	110.3	113.8	117.1	112.9
2007	119.8	116.5	117.1	113.0	109.0	105.7	103.5	103.5	99.7	95.3	96.3	100.1	106.6
2008	100.1	104.2	111.2	115.5	112.3
Primary aluminum products (v1575263)													
2004	95.9	102.6	104.6	108.9	105.1	104.8	104.6	103.7	100.7	103.0	99.7	103.4	103.1
2005	104.2	105.9	108.0	107.2	101.9	98.7	98.6	99.9	96.8	97.9	102.8	110.2	102.7
2006	119.1	128.4	130.3	128.3	141.4	130.5	127.1	119.1	117.9	122.7	127.7	132.3	127.1
2007	136.0	130.2	131.4	125.6	120.0	115.8	112.9	112.8	107.2	101.7	104.3	109.3	117.3
2008	109.4	116.3	127.3	133.5	128.4

Table 2-13 – continued

Industrial product price indexes, by commodity and commodity aggregations — Primary metal products

	Jan.	Feb.	Mar.	Apr.	May	June	July	Aug.	Sept.	Oct.	Nov.	Dec.	Annual average
	1997=100												
Secondary aluminum products (v1575268)													
2004	84.0	85.9	86.3	87.2	88.4	87.8	86.2	85.8	84.8	82.9	80.6	82.7	85.2
2005	81.7	82.5	82.6	82.7	84.2	83.4	82.0	80.3	80.4	79.8	80.5	79.5	81.6
2006	79.7	80.4	81.5	80.9	80.2	81.1	82.0	81.5	80.7	80.8	82.2	82.9	81.2
2007	84.6	85.3	84.8	83.1	81.4	78.9	78.0	78.4	77.3	74.0	72.5	75.5	79.5
2008	75.2	74.4	74.8	75.5	74.9
Manufactured aluminum products (v1575271)													
2004	96.2	97.6	97.8	99.2	101.0	99.9	100.0	99.6	99.2	97.9	96.9	97.3	98.6
2005	97.6	98.1	96.7	98.0	99.0	98.2	97.0	96.2	95.7	95.9	96.0	95.6	97.0
2006	96.7	97.2	98.4	98.3	97.9	99.8	100.9	101.1	101.2	100.3	101.2	103.1	99.7
2007	103.6	104.4	104.2	102.9	101.5	100.3	98.9	98.8	97.9	95.2	94.3	95.2	99.8
2008	95.1	95.5	96.5	98.4	98.5
Aluminum castings (v1575272)													
2004	93.1	95.0	94.9	97.3	99.4	97.9	96.2	95.6	94.2	91.4	88.4	89.7	94.4
2005	90.4	91.4	88.8	89.9	91.1	90.2	88.9	87.7	86.8	86.8	87.0	85.8	88.7
2006	85.9	85.4	85.9	85.6	83.6	86.3	89.5	91.0	91.0	89.7	90.2	91.3	88.0
2007	94.1	94.1	93.8	91.6	89.1	87.2	86.7	87.3	85.2	82.0	81.5	83.8	88.0
2008	86.1	85.5	85.7	86.7	85.8
Aluminum: structural shapes, extrusions and forgings (v1575273)													
2004	98.0	99.2	99.4	100.3	102.0	101.0	102.1	101.9	102.1	101.7	101.8	101.6	100.9
2005	101.7	101.9	101.2	102.7	103.6	102.8	101.7	101.0	100.9	101.1	101.2	101.2	101.8
2006	103.0	104.0	105.6	105.5	106.1	107.6	107.5	106.9	107.1	106.3	107.6	109.9	106.4
2007	109.1	110.3	110.2	109.5	108.6	107.8	105.9	105.4	105.3	102.9	101.7	101.8	106.5
2008	100.3	101.2	102.7	105.1	105.8
Aluminum and aluminum alloys, castings (v1575278)													
2004	91.1	92.6	92.9	93.9	95.4	94.5	93.9	93.6	92.9	91.4	89.9	91.0	92.8
2005	90.7	91.4	90.7	91.5	92.6	91.9	90.6	89.4	89.2	89.0	89.4	88.7	90.4
2006	89.5	90.0	91.1	90.8	90.4	91.8	92.7	92.6	92.3	91.9	93.0	94.3	91.7
2007	95.4	96.1	95.8	94.4	92.8	91.0	89.9	90.0	89.0	86.1	84.8	86.7	91.0
2008	86.5	86.3	87.0	88.3	88.0
Copper and copper alloy products (v1575279)													
2004	96.5	110.7	120.5	118.1	111.6	111.7	116.9	117.7	112.2	113.2	115.0	120.9	113.8
2005	119.7	124.5	123.5	123.7	122.4	134.1	132.8	140.7	132.8	143.7	154.5	160.4	134.4
2006	162.8	163.6	169.0	206.0	264.1	236.4	267.6	251.0	235.0	251.4	225.5	223.4	221.3
2007	200.4	210.2	224.5	251.5	244.7	232.8	238.7	227.8	223.7	228.9	197.8	196.2	223.1
2008	212.1	226.2	243.8	248.8	238.9
Primary copper products (v1575280)													
2004	98.2	115.2	124.4	120.9	113.3	113.4	119.7	120.5	114.3	114.8	116.9	124.3	116.3
2005	123.1	129.0	127.4	126.8	125.2	139.1	138.7	148.1	137.7	151.8	166.1	172.2	140.4
2006	173.7	174.5	180.5	225.7	294.7	253.6	296.5	273.6	254.9	276.4	242.2	239.4	240.5
2007	209.1	222.4	240.8	275.8	266.4	251.6	259.6	245.6	240.2	246.7	206.6	204.5	239.1
2008	225.3	242.9	265.3	271.6	259.1
Copper and copper alloys, in primary forms (v1575281)													
2004	98.2	115.2	124.4	120.9	113.3	113.4	119.7	120.5	114.3	114.8	116.9	124.3	116.3
2005	123.1	129.0	127.4	126.8	125.2	139.1	138.7	148.1	137.7	151.8	166.1	172.2	140.4
2006	173.7	174.5	180.5	225.7	294.7	253.6	296.5	273.6	254.9	276.4	242.2	239.4	240.5
2007	209.1	222.4	240.8	275.8	266.4	251.6	259.6	245.6	240.2	246.7	206.6	204.5	239.1
2008	225.3	242.9	265.3	271.6	259.1
Secondary copper products (v1575282)													
2004	94.7	98.7	112.6	114.3	110.8	110.3	112.9	114.1	112.1	113.6	115.5	116.7	110.5
2005	115.3	117.3	120.2	123.4	122.9	127.2	120.7	124.7	124.2	124.0	129.3	134.4	123.6
2006	141.6	141.7	147.9	160.8	187.6	206.8	194.8	200.8	192.8	192.2	192.2	192.2	179.3
2007	189.8	188.2	190.6	193.8	195.4	191.4	190.6	189.0	189.0	190.6	185.8	185.8	190.0
2008	186.6	191.4	195.4	197.0	193.8

Table 2-13 – continued

Industrial product price indexes, by commodity and commodity aggregations — Primary metal products

	Jan.	Feb.	Mar.	Apr.	May	June	July	Aug.	Sept.	Oct.	Nov.	Dec.	Annual average
	1997=100												
Manufactured copper products (v1575287)													
2004	85.0	93.0	100.2	99.9	98.7	98.9	99.1	99.6	93.2	98.8	97.7	98.7	96.9
2005	97.6	98.5	94.8	97.0	96.6	102.6	102.4	105.0	105.6	108.1	98.2	103.5	100.8
2006	105.5	106.4	106.1	114.5	133.9	138.9	145.4	143.5	136.9	138.6	138.7	138.9	128.9
2007	142.9	142.9	142.9	143.1	143.1	142.6	141.5	141.4	141.4	141.6	141.6	141.6	142.2
2008	141.8	141.9	141.9	142.2	142.2
Bare copper wire and cable, unalloy (v1575289)													
2004	90.8	100.9	100.9	100.9	91.7	91.7	91.7	91.7	91.7	91.7	91.7	91.7	93.9
2005	91.7	91.7	91.7	91.7	93.5	88.3	90.2	93.0	95.7	105.1	110.8	111.6	96.2
2006	106.9	122.1	127.2	130.4	151.9	149.5	149.5	146.2	151.4	150.7	145.9	141.2	139.4
2007	143.5	148.0	150.7	142.7	153.4	153.9	156.9	142.3	138.4	135.8	121.2	122.1	142.4
2008	115.5	115.5	115.5	115.5	115.5
Copper products castings, rolled and extruded (v1575292)													
2004	88.4	94.0	105.8	105.1	101.8	101.7	103.3	103.8	99.7	101.4	102.8	104.5	101.0
2005	103.6	105.3	103.0	104.4	104.2	110.1	109.6	113.0	112.8	113.5	113.7	118.5	109.3
2006	122.2	122.9	124.2	133.8	158.0	179.3	172.5	178.8	173.2	171.9	171.8	171.7	156.7
2007	173.8	173.9	174.0	173.8	174.1	174.1	174.1	173.8	173.7	173.7	173.4	173.4	173.8
2008	173.2	173.2	173.2	173.2	173.2
Copper alloy products, castings, rolled and extruded (v1575293)													
2004	98.2	103.1	113.0	118.0	116.5	116.0	117.8	119.8	118.0	123.7	123.1	122.9	115.8
2005	120.6	121.8	129.5	135.7	134.6	136.4	123.3	127.1	127.4	128.4	128.4	133.9	128.9
2006	142.6	143.0	153.3	168.0	191.2	186.7	184.8	180.0	168.9	172.8	173.0	173.2	169.8
2007	167.5	164.0	169.2	176.3	179.8	170.6	167.6	164.0	164.0	167.7	157.3	157.3	167.1
2008	159.3	169.7	178.4	182.2	175.3
Nickel products (v1575294)													
2004	191.5	214.0	167.6	176.6	153.5	179.8	207.1	188.1	173.8	176.2	177.8	164.3	180.9
2005	185.8	196.0	201.9	202.0	229.2	212.5	183.4	192.3	168.3	149.6	145.3	161.6	185.7
2006	175.2	179.3	176.3	211.5	235.7	220.4	309.7	312.3	313.0	362.7	328.0	391.2	267.9
2007	398.4	465.6	551.9	545.5	547.1	425.6	336.2	280.2	290.1	290.0	296.7	249.7	389.8
2008	268.1	267.5	299.6	279.3	252.7
Other non-ferrous metal products (v1575299)													
2004	102.7	107.6	109.9	109.5	104.1	103.7	107.0	106.6	102.8	104.6	103.7	103.8	105.5
2005	103.1	107.6	108.6	106.9	105.8	106.5	101.5	103.7	103.9	108.3	111.2	117.2	107.0
2006	126.0	127.3	134.0	154.9	165.0	145.0	160.7	159.5	158.8	168.7	178.3	192.2	155.9
2007	184.0	183.8	180.7	185.2	181.2	173.7	172.1	166.6	162.2	165.4	163.0	160.0	173.2
2008	172.0	179.6	196.3	184.0	176.6
Primary refined non-ferrous metals (v1575300)													
2004	101.4	106.7	109.4	106.8	103.4	103.2	105.3	104.8	101.5	102.2	100.8	102.4	104.0
2005	102.4	106.2	107.7	105.0	103.6	104.0	99.0	102.5	103.2	107.3	111.0	117.0	105.7
2006	127.1	128.3	135.1	157.3	166.7	147.2	164.3	159.9	157.2	173.3	183.3	197.9	158.1
2007	189.4	184.2	183.0	186.8	185.5	177.3	177.7	171.6	165.0	169.0	162.0	159.2	175.9
2008	169.3	176.2	188.0	179.0	172.9
Refined zinc including secondary (v1575302)													
2004	72.1	77.7	79.2	72.3	73.2	72.6	71.0	70.5	68.0	69.6	70.6	76.9	72.8
2005	80.8	86.7	92.7	83.2	82.2	83.4	77.4	83.5	85.1	93.0	102.2	108.5	88.2
2006	127.3	131.5	142.9	186.8	202.5	179.4	212.0	194.1	193.5	231.4	249.0	269.6	193.3
2007	243.3	209.3	203.7	211.1	223.3	204.0	196.5	180.8	154.3	156.9	131.2	124.6	186.6
2008	124.5	127.4	134.7	122.1	119.8
Gold and gold alloys in primary forms (v1575304)													
2004	117.2	119.1	117.4	117.9	115.0	116.0	116.3	115.7	114.2	114.6	114.9	117.9	116.4
2005	113.7	115.4	116.7	115.6	115.6	116.9	113.4	116.5	117.6	121.3	122.4	129.3	117.9
2006	141.5	138.0	141.0	151.4	165.5	142.2	159.0	154.2	143.8	146.5	155.3	157.7	149.7
2007	162.3	171.4	166.9	170.6	160.9	153.0	153.5	155.1	160.2	162.2	169.3	175.4	163.4
2008	198.5	200.8	213.8	204.5	197.7

Table 2-13 – continued

Industrial product price indexes, by commodity and commodity aggregations — Primary metal products

	Jan.	Feb.	Mar.	Apr.	May	June	July	Aug.	Sept.	Oct.	Nov.	Dec.	Annual average
	1997=100												
Silver and platinum (v1575305)													
2004	129.9	136.5	149.3	149.2	128.2	124.3	132.9	137.7	128.9	137.4	139.2	131.8	135.4
2005	127.6	137.9	137.9	136.3	136.5	140.8	133.1	132.2	131.2	141.2	144.3	153.1	137.7
2006	162.4	163.8	179.7	213.5	221.0	177.8	195.0	205.4	187.6	197.2	218.0	224.4	195.5
2007	221.3	239.5	227.6	233.5	216.2	210.0	204.7	198.4	197.5	202.8	212.8	214.4	214.9
2008	243.0	265.8	299.5	275.0	269.2
Other non-ferrous metal refinery shapes (v1575309)													
2004	90.1	102.3	111.8	114.7	112.7	106.2	104.8	103.5	111.6	107.8	106.4	103.7	106.3
2005	105.9	112.9	112.9	111.3	114.2	135.0	147.3	147.4	148.0	149.2	150.8	148.4	131.9
2006	144.5	144.4	160.5	179.2	181.2	166.5	180.7	182.2	177.1	177.7	187.2	191.3	172.7
2007	202.7	212.5	221.9	233.3	234.0	245.2	239.7	235.5	217.6	198.8	196.2	200.6	219.8
2008	197.6	201.9	211.2	217.5	222.5
Secondary metals alloyed (non-ferrous) (v1575323)													
2004	107.7	109.0	114.0	124.5	127.8	129.0	132.4	129.3	138.1	135.5	132.8	131.9	126.0
2005	129.0	129.0	132.0	129.7	130.9	130.1	126.6	125.5	123.6	123.6	123.6	125.1	127.4
2006	125.5	122.9	123.7	128.7	128.5	123.1	126.6	125.8	134.2	137.1	144.0	152.6	131.1
2007	154.9	160.3	165.9	173.5	172.0	177.6	184.0	186.5	180.8	186.0	188.5	187.4	176.4
2008	182.9	180.4	195.7	196.6	200.4
Manufactured products, other non-ferrous metals (v1575326)													
2004	106.6	110.1	111.1	116.1	105.3	105.0	111.8	111.5	105.5	110.5	110.8	107.2	109.3
2005	104.7	111.4	110.7	110.9	111.0	113.4	107.9	106.8	105.8	111.6	112.7	119.1	110.5
2006	125.1	125.7	132.8	153.0	164.8	143.6	157.4	163.6	168.1	163.3	173.0	187.0	154.8
2007	179.0	190.6	181.8	188.1	176.3	169.7	164.1	159.0	160.4	162.0	171.0	166.8	172.4
2008	185.8	194.4	225.3	202.4	190.5
Precious metal basic manufactured shapes (v1575327)													
2004	117.5	121.5	124.0	132.2	113.9	113.2	124.8	124.8	115.7	124.9	126.5	120.1	121.6
2005	115.3	126.0	125.1	124.9	124.0	128.6	120.0	118.5	117.9	127.9	129.7	140.3	124.8
2006	148.9	149.4	160.8	193.6	212.9	176.7	197.6	208.4	216.1	206.6	223.7	244.6	194.9
2007	229.9	247.9	231.2	243.3	224.1	216.2	209.3	201.9	204.8	209.2	224.6	217.9	221.7
2008	249.8	264.6	315.9	277.5	258.3
Precious metal and alloys primary forms (v1575336)													
2004	120.2	124.1	127.5	131.2	117.6	116.7	123.8	124.7	118.2	124.3	125.5	122.0	123.0
2005	117.6	125.1	125.2	124.3	124.0	127.4	120.8	121.0	120.9	128.7	130.6	139.5	125.4
2006	149.4	148.8	158.4	183.7	198.5	165.2	183.8	189.2	184.8	183.9	199.0	210.2	179.6
2007	204.8	219.8	208.4	216.1	200.7	193.2	189.1	185.1	187.8	191.6	203.0	202.6	200.2
2008	230.7	243.0	277.2	251.9	240.1
Other non-ferrous base metals (v1575337)													
2004	105.4	107.8	107.7	109.3	106.0	104.8	101.6	98.9	97.7	91.4	76.2	81.0	99.0
2005	83.1	82.6	75.4	80.6	75.5	73.7	72.2	76.0	76.2	71.9	69.2	73.1	75.8
2006	70.6	68.8	72.2	76.3	76.1	74.0	73.5	79.2	83.2	81.5	78.6	100.5	77.9
2007	98.1	101.9	112.9	111.2	106.8	102.8	99.6	97.2	100.2	99.2	103.0	118.2	104.3
2008	130.8	135.3	140.7	141.0	137.8

Note(s): Indexes for the most recent six months shown are subject to revision.

Table 2-14
Industrial product price indexes, by commodity and commodity aggregations — Metal fabricated products

	Jan.	Feb.	Mar.	Apr.	May	June	July	Aug.	Sept.	Oct.	Nov.	Dec.	Annual average
	1997=100												
Metal fabricated products (v1575338)													
2004	108.6	110.2	112.8	115.3	116.7	117.7	118.8	120.2	121.0	121.2	120.9	120.8	117.0
2005	121.6	122.3	122.2	122.3	121.9	121.5	121.0	120.7	120.7	121.1	121.2	121.5	121.5
2006	121.8	122.0	122.0	122.5	123.0	123.8	124.0	124.0	123.9	123.7	123.4	123.4	123.1
2007	123.8	124.2	125.0	125.6	125.3	124.9	124.5	124.4	124.1	123.7	123.3	123.9	124.4
2008	124.9	126.0	126.6	128.8	129.0
Boilers, tanks and plates (v1575339)													
2004	107.1	108.5	112.2	115.0	116.3	117.4	121.4	124.4	125.5	126.3	126.7	127.5	119.0
2005	129.5	130.1	131.1	130.7	130.7	129.5	128.8	128.4	129.0	129.6	130.1	130.5	129.8
2006	130.7	130.7	131.3	131.9	132.4	133.1	133.5	133.6	133.3	132.5	133.5	132.3	132.4
2007	132.7	133.2	133.6	135.0	134.9	134.6	133.8	133.6	133.5	132.8	132.1	132.7	133.5
2008	133.4	135.0	136.7	140.9	141.6
Power boilers and parts (v1575340)													
2004	110.4	110.5	112.9	114.1	115.1	115.4	116.2	119.2	120.6	120.1	121.2	121.5	116.4
2005	123.7	123.3	125.5	125.7	129.4	129.1	132.5	133.0	133.2	133.2	133.3	133.4	129.6
2006	133.5	133.8	135.8	137.3	138.4	139.1	139.2	139.5	139.6	139.7	140.4	140.3	138.0
2007	140.3	140.8	140.6	142.4	143.2	143.3	142.4	142.3	142.4	142.6	143.0	143.3	142.2
2008	143.4	143.7	146.7	152.4	152.4
Tanks and plates (v1575343)													
2004	105.9	107.8	112.0	115.4	116.8	118.1	123.3	126.3	127.2	128.6	128.7	129.6	120.0
2005	131.6	132.5	133.1	132.5	131.2	129.6	127.4	126.7	127.5	128.3	129.0	129.5	129.9
2006	129.7	129.6	129.6	129.9	130.2	130.9	131.4	131.4	131.0	129.8	131.0	129.4	130.3
2007	130.0	130.4	131.0	132.3	131.9	131.4	130.6	130.5	130.3	129.2	128.1	128.9	130.4
2008	129.8	131.9	133.0	136.6	137.7
Tanks (v1575345)													
2004	111.5	111.7	113.8	114.1	114.5	114.8	121.5	121.5	122.5	123.4	127.6	130.2	118.9
2005	130.6	132.0	134.5	134.5	134.5	134.5	134.5	134.5	134.5	135.0	135.0	135.0	134.1
2006	135.3	135.3	135.3	135.3	135.3	135.3	135.3	135.3	135.3	135.3	137.5	137.5	135.7
2007	137.5	137.5	137.5	137.5	137.9	137.9	138.0	138.0	138.0	138.0	138.0	138.0	137.8
2008	138.0	138.0	138.0	138.0	138.0
Fabricated structural metal products (v1575346)													
2004	107.8	110.7	114.8	119.4	119.8	120.7	122.6	125.9	125.2	124.2	123.4	122.0	119.7
2005	123.1	126.2	125.6	126.5	125.6	124.7	123.8	123.6	125.5	125.2	125.3	126.3	125.1
2006	127.4	127.1	126.5	127.1	127.5	128.1	128.8	128.9	129.0	128.6	129.1	129.4	128.1
2007	129.7	130.8	132.3	133.8	132.5	131.3	131.3	131.1	130.7	129.7	128.0	129.4	130.9
2008	130.7	133.8	133.6	137.1	137.0
Structural shapes, steel including fabricated (v1575348)													
2004	98.1	103.5	111.7	122.8	122.8	122.1	121.6	131.9	128.9	124.9	121.6	117.5	119.0
2005	119.6	123.7	121.7	120.9	118.4	116.6	114.7	114.9	122.1	119.7	119.8	122.8	119.6
2006	122.8	122.6	120.8	121.5	123.0	124.6	125.6	125.4	125.3	123.8	123.9	124.2	123.6
2007	124.7	128.8	132.6	136.7	131.4	127.7	127.4	127.5	126.8	123.0	117.2	122.3	127.2
2008	126.4	136.8	135.0	146.9	146.5
Prefabricated metal building and structure (v1575349)													
2004	108.2	110.3	116.2	121.4	122.4	124.6	128.3	131.2	130.9	130.4	130.3	128.8	123.6
2005	128.9	133.1	132.6	135.3	134.3	132.9	131.6	131.1	132.3	132.5	132.6	133.5	132.6
2006	134.5	133.9	133.3	134.2	134.5	135.2	135.9	135.9	135.7	135.5	136.7	137.3	135.2
2007	137.2	137.7	139.2	140.8	140.1	139.0	138.6	138.0	137.4	136.1	134.8	135.7	137.9
2008	137.0	139.3	139.6	142.4	142.3
Prefabricated metal buildings (v1575350)													
2004	119.9	119.9	125.9	125.9	125.9	130.9	138.2	138.2	138.2	138.2	138.2	138.2	131.5
2005	141.3	150.4	150.4	157.4	157.4	157.4	157.4	157.4	157.4	157.4	157.4	157.4	154.9
2006	157.4	157.4	157.4	159.6	159.6	159.6	160.3	160.3	159.7	160.7	163.7	163.7	160.0
2007	163.7	163.7	163.7	163.7	163.7	163.7	163.7	163.7	163.6	163.6	163.6	163.6	163.7
2008	165.4	165.4	165.4	165.4	165.4

Table 2-14 – continued

Industrial product price indexes, by commodity and commodity aggregations — Metal fabricated products

	Jan.	Feb.	Mar.	Apr.	May	June	July	Aug.	Sept.	Oct.	Nov.	Dec.	Annual average
	1997=100												
Other fabricated structural metal products (v1575352)													
2004	111.1	113.9	114.7	116.0	116.1	116.3	117.4	118.4	118.1	117.7	117.4	117.1	116.2
2005	118.8	120.3	120.2	120.1	119.9	119.7	119.5	119.5	120.2	120.3	120.3	120.5	119.9
2006	122.2	122.2	122.0	122.3	122.2	122.5	123.0	123.4	123.8	123.6	123.6	123.7	122.9
2007	124.1	124.9	125.6	125.9	125.4	125.1	125.6	125.6	125.5	126.0	125.5	125.9	125.4
2008	126.3	127.3	127.1	128.2	128.1
Doors and windows, frames, metal (v1575353)													
2004	112.9	116.4	116.4	116.4	116.4	116.4	117.5	117.5	117.5	117.5	117.5	117.5	116.7
2005	119.6	119.6	119.6	119.6	119.6	119.6	119.6	119.6	119.6	120.0	120.0	120.0	119.7
2006	122.4	122.4	122.4	122.4	122.4	122.4	123.2	123.8	123.8	123.8	123.8	123.8	123.0
2007	124.4	125.0	125.5	125.5	125.5	125.5	126.3	126.3	126.3	127.6	127.6	127.6	126.1
2008	127.6	127.6	127.6	127.6	127.6
Doors and frames, metal (v1575354)													
2004	104.9	106.4	106.4	106.4	106.4	106.4	107.0	107.0	107.0	107.0	107.0	107.0	106.6
2005	107.0	107.0	107.0	107.0	107.0	107.0	107.0	107.0	107.0	107.2	107.2	107.2	107.0
2006	110.7	110.7	110.7	110.7	110.7	110.7	111.3	111.3	111.3	111.3	111.3	111.3	111.0
2007	111.9	111.9	112.6	112.6	112.6	112.6	113.7	113.7	113.7	113.7	113.7	113.7	113.0
2008	113.7	113.7	113.7	113.7	113.7
Windows and frames, metal (v1575355)													
2004	131.0	139.0	139.0	139.0	139.0	139.0	141.4	141.4	141.4	141.4	141.4	141.4	139.5
2005	148.1	148.1	148.1	148.1	148.1	148.1	148.1	148.1	148.1	149.0	149.0	149.0	148.3
2006	149.0	149.0	149.0	149.0	149.0	149.0	149.9	152.0	152.0	152.0	152.0	152.0	150.3
2007	152.7	154.7	154.7	154.7	154.7	154.7	154.7	154.7	154.7	158.7	158.7	158.7	155.5
2008	158.7	158.7	158.7	158.7	158.7
Other structural and architectural metal products (v1575356)													
2004	107.8	109.2	111.5	115.3	115.3	116.2	117.3	119.9	119.1	118.1	117.3	116.2	115.3
2005	117.2	121.6	121.1	120.9	120.3	119.8	119.4	119.4	121.2	120.6	120.7	121.4	120.3
2006	121.7	121.7	121.2	122.0	121.8	122.5	122.7	122.6	123.8	123.4	123.4	123.5	122.5
2007	123.6	124.7	125.6	126.7	125.3	124.4	124.3	124.3	124.2	123.2	121.7	123.0	124.2
2008	124.0	126.7	126.2	129.3	129.2
Architectural metal products (v1575357)													
2004	111.1	111.1	111.5	112.8	112.8	114.1	115.8	115.8	115.8	115.8	115.8	115.8	114.0
2005	116.4	121.0	121.0	121.0	121.0	121.0	121.0	121.0	121.0	121.0	121.0	121.0	120.6
2006	121.4	121.4	121.4	122.1	121.4	121.7	121.7	121.7	123.2	123.2	123.2	123.2	122.1
2007	123.2	123.2	123.2	123.2	123.2	123.2	123.2	123.2	123.2	123.2	123.2	123.2	123.2
2008	123.2	123.2	123.2	123.2	123.2
Other metal fabricated products (v1575359)													
2004	109.1	110.2	112.1	113.7	115.5	116.6	117.0	117.5	119.0	119.6	119.3	119.6	115.8
2005	120.1	120.0	120.0	119.8	119.5	119.4	119.0	118.7	118.0	118.5	118.7	118.6	119.2
2006	118.6	119.0	119.3	119.7	120.3	121.2	121.1	121.1	120.9	120.8	120.1	120.0	120.2
2007	120.5	120.7	121.2	121.4	121.4	121.3	120.9	120.8	120.5	120.4	120.4	120.8	120.9
2008	121.7	122.0	122.8	124.3	124.6
Stamped and pressed metal products (v1575360)													
2004	105.7	107.3	111.0	114.2	117.6	120.1	122.2	124.1	126.2	131.2	129.5	129.5	119.9
2005	132.4	130.3	129.4	126.9	125.1	122.7	120.4	119.5	118.1	119.5	120.6	120.4	123.8
2006	119.3	119.9	120.1	120.2	121.2	123.7	124.2	124.8	124.0	122.8	122.7	121.6	122.0
2007	122.0	122.1	122.0	124.0	124.7	126.5	125.7	125.0	124.4	123.7	123.0	124.0	123.9
2008	124.8	125.7	127.5	130.0	132.2
Roofing and siding, metal (v1575361)													
2004	115.3	116.3	117.4	120.3	126.1	126.7	128.2	128.2	133.5	138.0	138.0	138.0	127.2
2005	139.4	139.4	139.4	139.4	139.4	139.4	139.4	139.4	138.1	138.1	138.1	138.1	139.0
2006	137.3	137.3	142.2	142.7	142.7	148.0	149.9	149.9	149.9	149.9	149.9	149.9	145.8
2007	149.9	149.9	149.9	155.6	155.6	161.2	161.2	161.2	161.2	161.2	160.5	160.5	157.3
2008	160.7	161.0	161.3	163.7	164.0

Table 2-14 – continued

Industrial product price indexes, by commodity and commodity aggregations — Metal fabricated products

	Jan.	Feb.	Mar.	Apr.	May	June	July	Aug.	Sept.	Oct.	Nov.	Dec.	Annual average
	1997=100												
Roof deck and flooring, metal (v1575363)													
2004	111.7	111.7	111.7	129.4	129.4	129.4	136.5	136.5	136.5	144.3	150.6	150.6	131.5
2005	156.3	149.2	149.2	149.2	132.9	128.7	128.7	128.7	120.9	120.9	120.9	120.9	133.9
2006	113.1	113.1	113.1	113.1	113.9	113.9	113.9	113.9	115.6	115.6	115.6	118.7	114.5
2007	118.7	118.7	118.7	119.1	119.1	119.1	119.1	119.1	119.1	117.1	117.1	117.1	118.5
2008	117.1	117.1	117.1	117.1	117.1
Culvert pipe, corrugated metal (v1575366)													
2004	110.3	113.0	116.3	116.3	116.3	116.3	118.8	118.8	118.8	120.0	120.0	120.0	117.1
2005	120.0	120.0	120.0	122.5	122.5	122.5	122.5	122.5	122.5	122.5	122.5	122.5	121.9
2006	122.5	122.5	122.5	122.8	122.8	126.8	130.1	130.1	130.1	133.7	133.7	135.7	127.8
2007	135.7	136.4	136.4	136.4	136.4	136.4	136.4	136.4	136.4	137.3	137.3	137.3	136.6
2008	137.9	137.9	140.2	140.2	140.2
Cans and other metal containers (v1575368)													
2004	106.0	106.4	106.4	107.0	107.6	109.1	109.1	109.2	109.4	109.5	109.5	109.4	108.2
2005	107.9	108.1	108.1	109.7	109.6	109.4	109.3	108.8	108.2	108.3	108.3	108.5	108.7
2006	108.9	109.0	109.1	109.3	109.3	109.3	109.3	109.3	109.3	109.3	109.4	109.4	109.2
2007	109.5	109.5	108.5	107.4	106.7	105.4	104.7	105.1	103.6	101.5	101.1	102.7	105.5
2008	103.0	102.5	102.6	103.1	102.5
Cans, metal, food and non-food (v1575370)													
2004	103.9	104.1	104.0	104.5	104.6	106.6	106.6	106.6	106.5	106.8	106.7	106.8	105.6
2005	105.1	105.1	105.2	107.5	107.5	107.3	107.3	107.3	106.8	106.8	106.8	106.8	106.6
2006	107.9	108.0	108.0	108.0	108.1	108.1	108.2	108.2	108.2	108.2	108.2	108.2	108.1
2007	108.2	108.2	106.9	106.0	105.2	103.7	102.9	103.3	101.7	99.4	99.0	100.7	103.8
2008	101.1	100.5	100.6	101.2	100.5
Wire and wire products (v1575372)													
2004	105.3	107.5	111.6	114.7	119.3	120.9	121.2	121.9	127.5	127.6	127.6	127.8	119.4
2005	128.1	128.0	127.3	126.7	126.1	126.9	127.5	127.3	125.7	125.6	125.3	125.3	126.6
2006	125.2	125.6	125.7	125.2	125.1	125.1	123.9	123.6	123.0	122.8	122.9	122.8	124.2
2007	122.9	123.0	123.2	123.3	123.8	124.0	124.0	123.7	124.0	125.0	124.8	124.9	123.9
2008	125.1	126.8	128.8	128.9	128.9
Wire, excluding barbed, uncoated, carbon steel (v1575373)													
2004	104.1	109.1	120.2	130.3	141.8	147.6	147.9	150.1	154.4	156.0	155.5	155.9	139.4
2005	156.3	153.6	151.3	148.1	145.3	149.1	145.1	145.8	143.8	143.1	143.8	144.1	147.4
2006	143.2	144.9	143.5	141.2	141.1	141.1	140.0	138.9	136.6	135.5	134.4	134.5	139.6
2007	135.3	133.1	133.1	133.0	135.5	134.3	134.3	133.1	133.1	130.7	129.6	129.6	132.9
2008	129.7	137.0	144.6	144.6	144.6
Wire, steel, coated (v1575375)													
2004	95.7	99.6	108.1	122.5	132.6	139.3	138.4	139.2	141.6	143.1	138.4	141.0	128.3
2005	137.9	136.2	136.3	135.9	134.3	133.7	131.2	128.2	128.0	129.0	128.5	126.8	132.2
2006	126.8	125.8	124.9	125.3	126.6	126.2	125.9	126.4	124.0	120.8	120.1	119.1	124.3
2007	120.7	117.1	117.1	117.8	120.3	120.6	120.0	118.3	117.7	116.5	115.8	115.8	118.1
2008	117.4	120.6	125.6	125.6	125.6
Bolts, nuts, screws, washers, fasteners (v1575383)													
2004	102.0	102.9	103.8	104.1	104.1	104.6	105.0	105.6	117.2	116.7	117.6	117.5	108.4
2005	116.7	118.0	118.0	118.0	118.5	118.5	123.1	122.7	120.1	120.2	119.3	119.3	119.4
2006	119.3	119.4	120.5	120.5	120.5	120.5	120.5	120.5	120.5	120.5	121.5	121.5	120.5
2007	121.5	123.1	123.1	123.1	123.1	124.5	124.5	124.5	124.5	129.0	129.0	129.0	124.9
2008	129.0	129.0	129.0	129.0	129.0
Nails, tacks and staples (v1575384)													
2004	103.7	108.5	116.4	121.2	130.2	130.9	131.4	131.1	131.5	130.2	128.6	129.2	124.4
2005	130.6	131.0	130.3	130.9	131.4	131.0	130.5	128.0	127.2	126.6	125.3	124.7	129.0
2006	120.5	120.3	120.5	122.2	121.3	120.2	114.8	114.5	114.4	114.1	113.6	112.7	117.4
2007	111.3	111.2	111.1	110.3	110.4	109.6	109.2	109.4	108.6	107.3	108.2	109.1	109.6
2008	111.5	111.2	113.9	114.3	114.7

Table 2-14 – continued

Industrial product price indexes, by commodity and commodity aggregations — Metal fabricated products

	Jan.	Feb.	Mar.	Apr.	May	June	July	Aug.	Sept.	Oct.	Nov.	Dec.	Annual average
	1997=100												
Welding electrodes and wires (v1575386)													
2004	119.1	119.1	119.1	119.1	119.1	119.1	119.1	119.1	122.0	122.8	124.3	124.3	120.5
2005	135.1	135.1	135.1	135.1	135.1	135.1	135.1	133.9	133.9	133.9	133.9	133.9	134.6
2006	133.8	133.8	133.8	133.8	133.8	133.8	133.8	133.8	132.7	132.7	132.7	132.7	133.4
2007	132.7	132.7	137.4	137.4	137.4	137.4	137.4	136.5	136.5	136.5	136.5	136.5	136.2
2008	136.5	136.5	136.5	136.5	136.5
Other steel wire and wire rope (v1575376)													
2004	121.8	122.0	126.0	126.7	127.0	127.2	127.1	127.1	127.2	127.3	126.9	127.1	126.1
2005	127.0	126.9	127.0	127.0	126.9	126.9	126.7	126.6	126.6	126.7	126.8	126.7	126.8
2006	132.6	132.5	132.5	132.4	132.5	132.4	132.4	132.4	132.3	132.3	132.3	132.3	132.4
2007	132.3	132.1	132.1	132.1	132.2	132.2	132.2	132.1	136.6	136.5	136.5	136.5	133.6
2008	136.5	136.7	136.9	136.9	136.9
Hardware, tool and cutlery (v1575387)													
2004	111.3	112.4	112.4	112.5	112.7	112.6	112.4	112.3	112.2	111.2	110.9	111.1	112.0
2005	111.7	111.7	112.1	112.3	112.5	113.3	113.1	112.7	112.4	112.3	112.5	112.3	112.4
2006	112.3	112.1	112.2	112.0	112.2	112.3	112.4	112.3	112.3	112.6	109.9	109.8	111.9
2007	111.0	111.0	112.8	112.7	112.5	112.3	112.2	112.5	112.0	111.7	112.5	112.6	112.2
2008	114.8	114.7	114.7	115.5	115.4
Builders' hardware (v1575388)													
2004	120.7	121.0	121.0	121.2	121.7	121.4	121.0	120.9	120.6	120.1	119.5	119.8	120.7
2005	122.7	122.4	123.3	122.7	122.3	125.6	124.2	121.2	119.3	118.0	119.4	118.5	121.6
2006	118.9	119.3	118.9	118.5	122.3	123.3	123.3	122.7	122.8	124.9	123.7	122.1	121.7
2007	123.8	123.9	123.2	123.5	122.9	122.5	122.5	124.7	122.0	121.7	120.4	120.3	122.6
2008	120.4	120.2	120.3	120.4	120.2
Dies, moulds and cutting and forming tools (v1575391)													
2004	111.3	111.5	111.5	111.7	112.0	111.8	111.5	111.5	111.3	110.9	110.4	110.5	111.3
2005	110.6	110.7	111.3	111.7	112.2	113.0	112.8	112.7	112.5	112.5	112.5	112.3	112.1
2006	112.3	112.0	112.1	112.0	111.6	111.6	111.8	111.7	111.6	111.7	107.5	107.6	111.1
2007	107.8	107.7	110.8	110.5	110.2	110.0	109.9	109.9	109.7	109.3	111.5	111.8	109.9
2008	114.6	114.5	114.6	114.6	114.5
Edge tools and garden implements, hand (v1575392)													
2004	113.7	113.7	113.7	113.7	113.7	113.7	113.7	113.7	113.7	113.7	115.0	116.1	114.0
2005	116.1	116.1	116.1	116.1	115.1	115.1	115.1	115.1	115.1	115.5	115.5	115.5	115.5
2006	115.5	115.5	115.5	115.5	115.8	115.8	115.8	115.8	115.8	115.8	115.8	115.8	115.7
2007	115.8	115.8	115.8	115.8	115.8	115.8	115.8	115.8	115.8	115.8	115.8	115.8	115.8
2008	115.8	115.8	115.8	115.8	115.8
Heating equipment (v1575394)													
2004	110.7	110.8	110.7	110.8	111.0	111.8	112.1	112.1	112.1	112.2	112.3	112.3	111.6
2005	112.3	112.5	112.5	112.6	113.0	113.0	112.9	113.0	113.0	113.0	113.0	112.9	112.8
2006	112.9	113.3	112.8	112.9	113.2	113.0	113.0	113.1	113.3	113.5	114.6	114.6	113.4
2007	114.5	114.5	114.5	114.5	114.6	115.4	115.8	115.8	115.8	115.8	115.8	116.0	115.2
2008	116.6	116.6	116.6	116.6	116.6
Heating boilers and parts (v1575395)													
2004	111.6	111.6	111.6	111.6	111.6	113.8	113.8	113.8	113.8	113.8	113.8	113.8	112.9
2005	113.8	113.8	113.8	113.8	115.4	115.4	115.4	115.4	115.4	115.4	115.4	115.4	114.9
2006	115.4	115.4	115.4	115.4	116.1	115.3	115.3	115.3	115.3	115.3	115.3	115.3	115.4
2007	115.3	115.3	115.4	115.4	115.4	117.9	117.9	117.9	117.9	117.9	117.9	118.8	116.9
2008	118.8	118.8	118.8	118.8	118.8
Warm air furnaces, all types (v1575397)													
2004	111.7	112.1	111.4	111.4	111.4	111.4	112.2	112.2	112.2	112.5	112.8	112.8	112.0
2005	112.8	112.8	112.8	112.8	112.8	112.8	112.8	112.9	112.9	112.9	112.9	112.2	112.8
2006	112.2	112.2	112.2	112.2	112.2	112.2	112.2	112.2	113.1	113.4	113.8	113.8	112.6
2007	113.5	113.5	113.5	113.5	113.5	113.5	113.6	113.6	113.6	113.6	113.6	113.6	113.6
2008	113.6	113.6	113.6	113.6	113.6
Parts for heating equipment (v1575401)													
2004	115.8	115.8	115.8	118.5	118.5	118.5	118.5	118.5	118.5	118.5	118.5	118.5	117.8
2005	118.5	118.5	118.5	120.4	120.4	120.4	120.4	120.4	120.4	120.4	120.4	120.4	119.9
2006	129.1	129.1	129.1	129.9	132.2	132.2	132.2	132.2	132.2	132.2	132.2	132.2	131.2
2007	132.2	132.2	132.2	132.2	132.2	132.2	132.2	132.2	132.2	132.2	132.2	132.2	132.2
2008	132.2	132.2	132.2	132.2	132.2

Table 2-14 – continued

Industrial product price indexes, by commodity and commodity aggregations — Metal fabricated products

	Jan.	Feb.	Mar.	Apr.	May	June	July	Aug.	Sept.	Oct.	Nov.	Dec.	Annual average
	1997=100												
Plumbing fixtures and valves, metal (v1575403)													
2004	115.0	115.2	118.4	121.7	123.3	123.4	123.9	124.0	124.1	124.0	125.0	125.6	122.0
2005	125.9	127.2	127.4	128.2	128.3	128.4	128.2	128.3	128.5	131.4	131.5	131.4	128.7
2006	131.8	134.0	134.9	138.2	142.2	146.6	146.7	146.5	146.7	147.0	146.9	147.3	142.4
2007	147.9	149.3	149.3	149.2	149.4	147.2	145.1	145.2	145.3	147.4	147.8	147.5	147.6
2008	147.8	146.7	147.3	153.3	153.5
Valves, iron and steel body (v1575404)													
2004	99.5	99.5	101.6	101.9	106.2	106.2	107.6	107.8	107.8	107.7	110.2	110.3	105.5
2005	110.7	112.7	112.6	114.7	114.8	115.3	114.9	115.1	115.1	115.3	115.2	115.3	114.3
2006	115.7	119.4	118.9	119.1	119.4	119.6	120.0	119.2	120.0	120.1	120.2	120.2	119.3
2007	121.6	125.0	125.0	124.8	125.3	125.6	125.7	125.4	125.1	125.0	126.0	126.0	125.0
2008	126.4	126.2	127.4	129.3	129.8
Valves, non-ferrous metal (v1575405)													
2004	102.9	105.6	102.6	108.2	108.5	108.3	108.8	108.7	102.9	102.8	102.6	107.1	105.8
2005	107.2	107.3	110.9	111.1	111.3	107.1	107.0	106.9	107.6	107.6	107.7	108.1	108.3
2006	108.1	114.9	119.8	120.0	123.7	123.7	123.8	123.8	123.8	123.8	123.9	124.4	121.1
2007	124.5	124.5	124.5	125.8	125.6	125.4	125.3	126.1	125.9	125.5	125.5	125.7	125.4
2008	125.8	125.7	125.7	125.8	125.7
Plumbing fixtures, metal or metal-enamelled (v1575408)													
2004	106.8	107.2	109.0	109.0	109.0	110.0	110.0	110.4	110.4	110.4	110.6	110.6	109.4
2005	112.4	112.4	112.4	112.4	112.4	112.4	112.4	112.4	112.4	112.4	112.1	112.1	112.4
2006	113.3	113.3	113.3	113.7	113.7	113.7	113.7	113.7	113.7	114.2	114.2	114.2	113.7
2007	115.2	115.2	115.2	115.2	115.2	116.0	116.0	117.6	117.6	117.6	117.6	117.6	116.3
2008	117.8	118.4	118.4	118.4	118.4
Plumbing fixtures and fittings, plastic (v1575409)													
2004	108.9	108.9	108.9	108.9	108.9	108.9	108.9	108.9	109.9	109.9	109.9	111.3	109.4
2005	111.2	113.0	113.0	113.0	113.0	113.0	112.9	112.9	112.9	112.9	113.5	113.5	112.9
2006	113.5	115.3	117.3	117.3	117.3	117.3	117.3	117.3	117.3	117.3	117.3	117.3	116.8
2007	117.3	117.3	117.3	117.1	117.1	117.1	117.1	117.1	117.1	117.3	117.3	117.3	117.2
2008	117.1	114.2	114.2	114.2	114.2
Other metal fabricated products not elsewhere specified (v1575410)													
2004	113.5	113.8	115.8	116.0	116.3	116.9	117.1	117.0	117.8	117.8	117.5	120.0	116.6
2005	119.6	120.0	122.2	122.4	122.6	122.4	122.1	122.1	121.8	121.9	122.1	122.0	121.8
2006	122.9	122.9	125.0	125.6	125.3	125.3	125.5	125.6	125.7	125.9	125.9	126.6	125.2
2007	126.8	126.9	128.3	127.9	127.4	127.1	127.0	126.9	126.5	125.8	126.0	125.6	126.8
2008	125.4	126.0	126.8	128.4	128.2
Sheet metal shapes, sidings and fittings (v1575423)													
2004	111.3	111.3	113.4	116.3	119.3	121.1	121.9	122.9	124.6	129.9	131.3	132.0	121.3
2005	132.9	130.7	130.4	127.8	125.8	124.2	125.0	124.8	123.4	124.0	124.2	124.3	126.5
2006	122.5	123.5	123.8	123.5	124.8	128.1	127.9	128.8	128.4	128.0	128.5	129.4	126.4
2007	129.0	129.4	129.2	131.5	131.9	134.9	135.0	134.4	134.0	133.9	133.7	134.1	132.6
2008	134.2	133.9	134.3	135.3	136.6
Kitchen utensils (v1575424)													
2004	126.7	127.1	127.7	128.1	128.6	128.8	128.9	128.9	129.9	129.9	130.0	130.0	128.7
2005	132.3	132.2	132.1	132.1	132.0	132.1	132.2	132.1	132.0	132.0	131.9	131.9	132.1
2006	131.9	132.0	132.0	135.1	135.1	135.1	135.0	135.0	134.9	134.9	134.9	134.9	134.2
2007	134.9	135.2	135.2	135.2	135.3	135.3	135.3	135.2	135.8	135.9	135.9	135.9	135.4
2008	135.9	136.1	136.3	136.3	136.3
Wire and wire rope, of steel (v1575425)													
2004	106.5	110.0	118.4	125.4	133.3	137.2	137.2	138.7	141.6	142.6	142.0	142.3	131.3
2005	142.6	140.8	139.2	137.2	135.3	137.8	135.0	135.4	134.0	133.5	134.1	134.2	136.6
2006	134.9	136.0	135.1	133.5	133.4	133.4	132.7	131.9	130.3	129.6	128.9	128.9	132.4
2007	129.7	128.1	128.1	127.9	129.5	128.6	128.6	127.8	128.7	127.0	126.2	126.3	128.0
2008	126.4	131.3	136.4	136.5	136.6

Table 2-14 – continued

Industrial product price indexes, by commodity and commodity aggregations — Metal fabricated products

	Jan.	Feb.	Mar.	Apr.	May	June	July	Aug.	Sept.	Oct.	Nov.	Dec.	Annual average
	1997=100												
Wire fencing, screening and netting (v1575426)													
2004	104.4	108.6	113.8	118.2	123.1	125.3	125.5	126.0	129.9	129.9	130.0	130.1	122.1
2005	130.3	129.3	128.9	128.4	125.7	126.3	125.4	125.2	124.1	124.0	123.8	123.8	126.3
2006	123.8	124.1	122.7	122.4	122.3	122.8	122.0	121.8	121.4	121.2	121.3	121.2	122.2
2007	121.3	121.4	121.5	123.8	124.2	124.7	124.7	124.5	124.7	125.4	125.3	125.4	123.9
2008	125.5	126.7	128.1	128.1	128.2
Bolts, nuts, screws, washers (v1575427)													
2004	102.3	103.9	106.0	107.0	108.6	109.1	109.6	110.0	119.6	119.0	119.5	119.5	111.2
2005	119.1	120.3	120.1	120.2	120.7	120.7	124.4	123.6	121.3	121.3	120.3	120.2	121.0
2006	119.5	119.6	120.5	120.8	120.7	120.5	119.5	119.5	119.5	119.4	120.1	120.0	120.0
2007	119.7	121.1	121.1	120.9	120.9	121.9	121.8	121.9	121.7	125.3	125.4	125.6	122.3
2008	126.0	125.9	126.4	126.5	126.6
Heating equipment, warm air, excluding ducts (v1575428)													
2004	111.8	112.2	111.5	111.6	111.6	111.6	112.4	112.4	112.4	112.7	112.9	112.9	112.2
2005	112.9	112.9	112.9	113.0	113.0	113.0	113.0	113.0	113.0	113.0	113.0	112.4	112.9
2006	112.6	112.6	112.6	112.6	112.7	112.7	112.7	112.7	113.6	113.9	114.2	114.2	113.1
2007	113.9	113.9	113.9	113.9	113.9	113.9	114.0	114.0	114.0	114.0	114.0	114.0	114.0
2008	114.0	114.0	114.0	114.0	114.0
Fuel burning equipment (v1575429)													
2004	117.9	117.9	117.9	117.9	119.3	119.3	120.8	120.8	120.8	120.8	120.8	120.8	119.6
2005	120.8	120.8	120.8	121.7	121.7	121.7	120.1	120.1	120.1	120.1	120.1	121.3	120.8
2006	121.3	121.3	121.3	122.8	122.8	122.8	122.8	123.7	123.7	126.0	126.0	126.0	123.4
2007	126.0	126.0	126.0	126.0	126.0	126.0	126.0	126.0	126.0	126.0	126.0	126.0	126.0
2008	126.0	126.0	126.0	126.0	126.0
Valves (v1575430)													
2004	99.6	100.0	101.5	102.4	106.2	106.2	107.5	107.6	107.0	106.9	109.1	109.6	105.3
2005	110.1	111.9	112.1	114.0	114.2	114.1	113.7	113.9	114.0	114.1	114.1	114.2	113.4
2006	114.6	118.6	118.8	118.9	119.6	119.8	120.1	119.4	120.1	120.3	120.4	120.4	119.2
2007	121.7	124.7	124.7	124.6	125.1	125.2	125.4	125.2	124.9	124.7	125.7	125.7	124.8
2008	126.1	125.8	126.9	128.6	129.0
Pipe fittings, plumbing fixtures, metal (v1575431)													
2004	150.7	150.8	161.2	173.0	173.0	173.3	173.3	173.4	173.5	173.4	173.5	173.1	168.5
2005	173.7	173.6	173.8	173.8	173.9	174.4	174.3	174.5	175.0	186.9	186.6	186.0	177.2
2006	186.6	186.5	187.1	200.4	215.9	233.4	233.4	233.4	233.3	234.0	233.8	235.3	217.8
2007	235.6	235.7	235.8	235.8	235.9	226.3	217.6	218.2	219.1	227.8	227.9	226.5	228.5
2008	227.4	227.4	227.7	249.5	249.7

Note(s): Indexes for the most recent six months shown are subject to revision.

Table 2-15
Industrial product price indexes, by commodity and commodity aggregations — Machinery and equipment

	Jan.	Feb.	Mar.	Apr.	May	June	July	Aug.	Sept.	Oct.	Nov.	Dec.	Annual average
1997=100													
Machinery and equipment (v1575432)													
2004	104.8	105.4	105.7	106.1	106.8	106.6	106.3	106.6	106.5	106.1	105.5	106.0	106.0
2005	106.9	107.0	106.8	107.2	107.9	107.8	107.8	107.6	107.3	107.2	107.2	106.6	107.3
2006	107.0	106.9	107.3	107.4	106.9	106.9	107.3	107.0	106.8	106.9	106.9	107.3	107.0
2007	108.2	108.4	108.2	107.2	106.5	105.9	105.4	105.5	104.6	103.0	102.5	103.4	105.7
2008	104.1	103.8	103.8	104.2	104.1
Agricultural machinery (v1575433)													
2004	108.6	109.1	109.6	110.4	111.7	111.7	111.6	112.5	112.8	113.3	113.2	113.2	111.5
2005	113.3	111.5	111.9	112.5	112.8	113.1	114.0	113.9	114.7	113.0	112.3	112.3	112.9
2006	112.5	112.4	112.7	111.8	111.6	111.4	112.1	110.0	109.6	109.7	109.7	109.7	111.1
2007	109.8	112.0	112.0	111.7	110.6	109.9	109.8	108.6	107.7	106.5	104.3	104.2	108.9
2008	106.9	107.6	107.6	107.7	107.6
Tractors and parts (v1575434)													
2004	104.1	105.0	105.0	105.1	107.7	107.6	107.4	109.0	109.5	109.3	109.0	109.1	107.3
2005	109.2	105.4	105.3	105.4	106.0	106.5	108.1	108.0	109.5	106.2	106.2	106.1	106.8
2006	106.1	106.0	106.1	104.4	104.2	104.4	104.5	100.5	100.4	100.5	100.6	100.7	103.2
2007	100.8	105.2	105.2	105.0	103.1	102.9	102.8	100.7	99.4	98.1	93.3	93.5	100.8
2008	97.8	99.3	99.3	99.4	99.3
Crawlers tractors and accessories (v1575436)													
2004	101.4	106.0	106.0	106.6	119.8	119.3	118.4	123.6	123.3	122.3	121.0	121.6	115.8
2005	122.0	122.4	121.8	122.3	125.0	127.9	127.4	126.9	126.2	126.2	126.3	125.7	125.0
2006	125.6	125.4	125.6	125.2	124.3	125.2	125.8	119.3	119.3	119.6	119.8	120.3	123.0
2007	121.0	123.8	123.7	122.7	121.5	120.6	120.1	120.3	119.3	117.8	117.9	119.0	120.6
2008	119.3	127.1	127.2	127.5	127.1
Other agricultural machinery (v1575439)													
2004	112.9	113.1	113.9	115.3	115.5	115.5	115.5	115.8	116.0	117.0	117.1	117.1	115.4
2005	117.1	117.2	118.0	119.1	119.3	119.3	119.6	119.5	119.6	119.5	118.1	118.2	118.7
2006	118.5	118.4	119.0	118.7	118.6	118.1	119.2	119.1	118.2	118.3	118.2	118.2	118.5
2007	118.4	118.4	118.4	118.1	117.7	116.5	116.5	116.1	115.5	114.5	114.6	114.2	116.6
2008	115.4	115.3	115.4	115.5	115.4
Other agricultural machinery and equipment and parts (v1575450)													
2004	117.1	117.5	123.7	128.4	128.4	128.4	128.4	128.4	128.5	129.6	129.9	129.9	126.5
2005	129.9	130.0	129.8	132.2	132.2	132.2	132.2	130.8	130.8	130.7	130.7	130.6	131.0
2006	132.0	131.9	132.8	132.2	132.5	131.8	136.0	136.1	136.1	136.1	136.6	136.0	134.2
2007	136.3	136.2	136.2	135.6	135.0	133.6	133.8	133.9	133.2	131.8	131.5	131.4	134.0
2008	134.2	134.0	134.1	134.2	134.4
Other agricultural production machinery and equipment (v1575441)													
2004	114.5	114.5	114.5	114.5	115.0	115.0	115.0	115.0	115.0	114.9	114.9	114.9	114.8
2005	114.9	114.9	114.9	114.9	115.3	115.3	115.3	115.3	115.3	115.3	114.9	114.9	115.1
2006	114.9	114.9	114.9	114.9	114.8	114.8	114.8	114.8	114.8	114.8	114.6	114.6	114.8
2007	114.6	114.6	114.6	114.6	114.8	114.3	114.3	114.3	114.2	113.9	113.9	113.5	114.3
2008	113.9	113.9	113.9	113.9	113.9
Haying machinery, swathers, windrowers (v1575445)													
2004	101.9	101.9	101.9	102.4	102.4	102.4	102.4	104.9	104.9	105.9	105.9	105.9	103.6
2005	105.9	106.8	106.8	107.6	107.6	107.6	107.6	109.7	109.7	109.7	101.9	101.2	106.8
2006	101.0	100.7	101.0	100.5	99.2	99.1	99.6	98.6	98.5	99.3	97.3	97.9	99.4
2007	98.7	98.5	98.4	97.2	95.8	90.0	89.7	90.1	87.6	83.9	83.6	81.5	91.2
2008	85.0	84.6	84.7	85.1	84.6
Other industrial machinery (v1575451)													
2004	104.4	104.9	105.2	105.5	106.2	106.0	105.7	105.9	105.7	105.3	104.6	105.1	105.4
2005	106.1	106.5	106.2	106.6	107.3	107.1	107.0	106.8	106.4	106.5	106.6	105.9	106.6
2006	106.3	106.2	106.7	106.9	106.4	106.4	106.7	106.6	106.4	106.5	106.6	107.0	106.6
2007	108.0	107.9	107.8	106.7	106.0	105.4	104.9	105.1	104.3	102.6	102.3	103.3	105.4
2008	103.7	103.4	103.3	103.8	103.7

Table 2-15 – continued

Industrial product price indexes, by commodity and commodity aggregations — Machinery and equipment

	Jan.	Feb.	Mar.	Apr.	May	June	July	Aug.	Sept.	Oct.	Nov.	Dec.	Annual average
	1997=100												
Material handling equipment (v1575454)													
2004	107.3	107.5	108.4	108.7	109.1	109.2	110.9	111.3	111.4	111.6	112.0	111.9	109.9
2005	116.2	116.3	116.6	116.6	118.8	119.2	119.8	119.7	119.8	119.9	119.9	120.0	118.6
2006	120.7	120.7	120.7	120.7	120.7	121.2	120.0	120.1	120.0	119.7	119.7	119.7	120.3
2007	120.0	120.0	120.3	120.5	120.5	120.5	120.4	120.4	119.5	117.1	117.5	118.5	119.6
2008	120.4	120.9	121.8	123.4	124.8
Conveyors and conveying systems, including elevator and parts (v1575455)													
2004	110.1	110.1	111.1	111.1	111.1	111.1	113.5	113.5	113.5	113.5	114.3	114.3	112.3
2005	121.3	121.3	121.3	121.3	125.4	125.4	125.4	125.4	125.4	125.4	125.4	125.7	124.1
2006	125.7	125.7	125.7	125.7	125.7	125.7	122.7	122.7	122.4	121.7	121.7	121.7	123.9
2007	122.4	122.4	122.4	122.4	122.4	122.4	122.4	122.4	122.4	120.1	121.0	122.7	122.1
2008	126.7	126.7	128.5	131.5	133.0
Hoisting machinery and parts (v1575456)													
2004	104.6	105.3	105.3	105.5	106.7	106.5	106.1	108.2	108.5	108.1	107.7	108.0	106.7
2005	109.4	109.6	111.1	111.3	112.8	112.6	112.4	112.2	111.9	111.9	111.9	111.5	111.6
2006	114.0	113.9	114.0	112.6	112.9	112.9	115.0	114.8	115.2	115.3	115.4	115.6	114.3
2007	115.6	115.5	115.9	115.2	114.8	114.4	114.2	114.3	113.9	112.8	112.7	113.1	114.4
2008	113.1	112.9	112.9	113.1	112.9
Industrial trucks, tractors and parts (v1575457)													
2004	104.3	104.3	104.3	104.6	104.8	104.6	106.4	106.4	106.4	107.4	107.4	107.1	105.7
2005	109.2	109.2	109.2	109.2	109.3	110.5	112.8	112.8	112.8	113.0	113.0	113.0	111.2
2006	113.6	113.6	113.6	114.4	114.4	116.0	116.0	116.5	116.0	116.0	116.0	115.9	115.2
2007	115.9	115.9	116.6	117.8	117.8	117.8	117.8	117.8	116.2	112.3	112.3	112.4	115.9
2008	112.4	114.3	114.3	114.7	114.7
Other material handling equipment and parts (v1575458)													
2004	105.8	106.4	111.7	115.0	116.8	118.8	119.5	120.6	121.7	121.7	121.7	121.7	116.8
2005	121.7	123.8	123.8	123.8	123.8	123.8	123.8	123.8	125.5	125.5	126.1	126.1	124.3
2006	127.4	127.4	127.4	127.4	126.6	126.8	126.8	126.8	128.1	128.1	128.1	128.1	127.4
2007	129.0	129.0	129.0	129.0	129.0	129.8	129.8	129.8	123.8	123.8	123.8	123.8	127.5
2008	123.8	123.8	123.8	123.8	132.5
Printing and publishing machinery and equipment (v1575459)													
2004	104.5	105.0	105.0	105.3	105.9	105.5	104.9	104.7	104.3	103.6	102.7	103.1	104.5
2005	104.3	104.6	104.2	104.5	104.9	104.6	104.3	104.0	103.5	103.5	103.6	103.2	104.1
2006	103.1	103.0	103.1	102.9	103.0	103.1	103.4	103.2	103.1	103.3	103.5	103.8	103.2
2007	104.2	104.1	104.0	103.4	102.7	102.2	102.0	102.1	101.5	100.6	100.5	101.1	102.4
2008	101.3	101.1	101.1	101.3	101.1
Metal working machinery and equipment (v1575463)													
2004	107.5	107.5	106.6	106.6	106.6	106.6	106.6	109.9	110.2	110.2	111.8	111.8	108.5
2005	111.8	111.8	112.1	112.1	112.1	112.1	112.1	113.5	114.1	114.1	114.1	114.1	112.8
2006	115.3	115.3	121.1	121.1	121.1	121.1	121.1	121.1	121.9	121.9	121.9	121.9	120.4
2007	125.9	125.9	125.9	125.9	125.9	125.9	125.9	126.6	126.6	126.6	126.6	126.6	126.2
2008	127.8	127.8	127.8	127.8	130.3
Construction machinery and equipment (v1575466)													
2004	110.4	110.8	110.9	111.2	111.3	111.4	111.8	112.6	112.8	112.8	112.8	112.8	111.8
2005	112.8	112.9	112.9	112.9	112.9	112.9	113.1	113.1	113.1	113.7	113.7	114.2	113.2
2006	114.2	114.2	114.2	114.3	114.3	114.3	114.4	115.6	115.6	115.6	115.6	115.6	114.8
2007	116.0	116.0	116.0	116.0	116.0	116.0	116.1	116.1	116.1	116.3	116.4	116.4	116.1
2008	116.9	116.9	116.9	116.8	116.8
Mobile earth moving and allied equipment, attachments and parts (v1575467)													
2004	107.8	107.8	107.8	107.8	108.0	108.2	108.2	108.2	108.4	108.4	108.4	108.4	108.1
2005	108.4	108.4	108.5	108.4	108.4	108.4	108.4	108.4	108.5	108.5	108.5	108.5	108.4
2006	108.5	108.5	108.5	108.5	108.5	108.5	108.6	108.7	108.7	108.7	108.7	108.7	108.6
2007	108.7	108.7	108.7	108.7	108.7	108.7	108.7	108.7	108.7	108.7	108.8	108.8	108.7
2008	108.8	108.8	108.9	108.9	108.9

Table 2-15 – continued

Industrial product price indexes, by commodity and commodity aggregations — Machinery and equipment

	Jan.	Feb.	Mar.	Apr.	May	June	July	Aug.	Sept.	Oct.	Nov.	Dec.	Annual average
	1997=100												
Mixing and paving equipment (concrete, asphalt) (v1575468)													
2004	109.6	111.7	112.7	113.9	113.9	113.9	116.3	116.3	116.3	116.3	116.3	116.3	114.5
2005	116.3	116.9	116.9	116.9	116.9	116.9	117.9	117.9	117.9	121.0	121.0	123.6	118.3
2006	123.6	123.6	123.6	124.2	124.2	124.2	124.4	124.4	124.4	124.6	124.6	124.6	124.2
2007	126.8	126.8	126.8	126.8	126.8	126.8	127.2	127.2	127.2	128.5	128.5	128.5	127.3
2008	130.9	130.9	130.9	130.3	130.3
Other general purpose machinery and equipment (v1575470)													
2004	108.6	108.6	108.5	108.6	108.9	108.7	109.2	109.3	109.5	109.6	109.7	110.1	109.1
2005	110.2	110.3	110.4	110.7	111.2	111.1	111.0	111.1	111.0	111.3	111.3	111.2	110.9
2006	111.9	111.9	112.1	112.1	112.0	112.1	112.2	112.3	112.3	112.4	112.5	112.9	112.2
2007	113.7	113.7	113.7	113.5	113.2	113.1	113.1	113.2	113.0	112.8	112.2	113.0	113.2
2008	113.2	112.8	112.7	112.7	112.6
Ball bearings, roller bearings (v1575472)													
2004	105.2	106.0	105.9	106.3	107.0	106.6	105.8	105.6	107.7	109.2	110.6	111.2	107.3
2005	111.3	111.6	111.1	111.5	115.3	115.0	114.5	114.1	115.0	115.0	115.1	114.6	113.7
2006	118.4	118.2	118.4	118.1	117.2	117.3	117.7	117.4	117.4	117.7	117.9	118.3	117.8
2007	121.8	121.7	121.6	120.7	119.7	118.9	118.5	118.7	117.8	118.1	117.8	118.9	119.5
2008	119.1	118.7	118.8	119.2	118.7
Hydraulic power transmission equipment (v1575474)													
2004	121.4	121.4	121.4	121.4	121.4	121.4	128.4	128.4	128.4	128.4	128.4	128.4	124.9
2005	120.9	120.9	120.9	120.9	120.9	120.9	120.9	121.3	121.3	121.3	121.3	121.3	121.1
2006	121.3	121.3	121.3	121.3	121.3	121.3	121.3	121.9	121.9	121.9	121.9	121.9	121.6
2007	121.9	121.9	121.9	121.9	121.9	123.3	123.3	123.3	123.3	123.3	117.1	117.1	121.7
2008	117.1	117.1	117.1	117.1	117.1
Mechanical power transmission equipment (v1575475)													
2004	112.4	112.4	112.4	112.4	112.9	112.9	112.9	112.9	112.9	112.9	112.9	112.9	112.7
2005	112.9	112.9	114.9	114.9	116.1	116.1	116.1	116.5	116.5	116.5	116.5	116.5	115.5
2006	116.5	116.5	117.9	117.9	118.5	118.5	118.5	118.9	118.9	118.9	118.9	118.9	118.2
2007	119.7	119.7	119.7	119.7	119.7	119.7	119.7	119.7	119.7	119.7	119.7	119.7	119.7
2008	120.7	120.7	120.7	120.7	120.7
Industrial furnaces, kilns and ovens (v1575476)													
2004	102.0	102.0	102.0	102.0	102.0	102.0	102.0	102.0	102.0	102.0	102.0	102.0	102.0
2005	101.7	101.7	101.7	101.7	101.7	101.7	101.7	101.7	101.7	101.2	101.2	101.2	101.6
2006	101.2	101.2	101.2	101.2	101.2	101.2	101.2	101.2	101.2	101.2	101.2	101.2	101.2
2007	101.2	101.2	101.2	101.2	101.2	101.2	101.2	101.2	101.2	101.2	101.2	101.2	101.2
2008	101.2	101.2	101.2	101.2	101.2
Fans and blowers, industrial, and parts (v1575479)													
2004	103.4	103.4	103.4	105.3	105.3	105.3	105.3	105.3	106.2	106.8	106.8	107.8	105.4
2005	107.8	107.8	107.8	110.0	110.0	110.0	110.0	112.0	112.0	112.0	112.0	112.0	110.3
2006	118.3	118.3	118.3	118.3	120.6	120.6	120.6	120.6	120.6	120.6	120.6	120.6	119.8
2007	121.2	121.2	121.2	121.2	121.2	121.2	121.2	121.2	121.2	121.2	121.2	121.2	121.2
2008	121.2	121.2	121.2	121.2	121.2
Packaging machinery and parts (v1575483)													
2004	112.8	113.7	113.7	115.9	116.9	116.3	115.3	116.5	115.8	114.7	113.3	113.9	114.9
2005	116.2	116.6	115.9	119.3	119.9	119.4	119.0	118.4	117.7	118.5	118.6	118.0	118.1
2006	117.9	117.4	117.6	119.4	117.2	117.3	117.8	117.4	117.4	117.8	118.0	118.5	117.8
2007	121.2	121.1	121.0	120.0	118.8	117.9	118.3	119.0	118.0	116.3	116.6	117.7	118.8
2008	117.9	117.6	116.4	116.8	116.4
Other machinery classified by function and parts (v1575485)													
2004	106.8	106.8	108.9	108.9	108.9	108.9	108.6	108.6	108.6	108.9	108.9	108.9	108.5
2005	108.7	109.1	109.1	109.6	110.0	110.0	109.6	109.6	110.0	110.2	110.2	110.2	109.7
2006	110.0	110.0	110.0	110.0	110.2	110.3	110.3	110.3	110.3	110.0	110.0	110.0	110.1
2007	110.8	110.8	110.8	113.5	113.5	112.3	112.1	113.0	113.0	112.6	112.6	112.6	112.3
2008	113.8	113.8	113.8	113.8	113.8

Table 2-15 – continued

Industrial product price indexes, by commodity and commodity aggregations — Machinery and equipment

	Jan.	Feb.	Mar.	Apr.	May	June	July	Aug.	Sept.	Oct.	Nov.	Dec.	Annual average
	1997=100												
Refrigerated enclosures (v1575489)													
2004	100.0	100.0	100.0	95.8	95.8	95.8	95.8	95.8	95.8	95.8	95.8	96.3	96.9
2005	100.2	100.2	100.2	100.2	100.2	100.2	100.4	100.4	100.4	100.4	100.4	100.4	100.3
2006	101.2	101.2	101.2	101.6	101.6	101.6	101.6	102.5	102.5	102.5	102.5	102.5	101.9
2007	104.6	104.6	104.6	104.6	104.6	104.6	103.3	103.3	103.3	104.8	104.8	104.8	104.3
2008	106.1	106.1	106.1	106.1	106.1
Other air conditioning and refrigeration equipment (v1575492)													
2004	107.8	105.7	105.7	105.9	106.4	106.1	105.6	105.4	105.1	104.5	105.6	105.9	105.8
2005	110.2	110.4	110.1	110.4	110.6	110.4	110.2	109.9	109.5	109.7	109.8	109.5	110.1
2006	109.4	111.5	111.7	111.5	111.0	111.0	111.3	111.1	111.1	111.2	111.4	111.6	111.2
2007	111.9	111.8	113.3	112.8	112.3	111.9	111.7	111.8	111.3	110.6	110.5	111.0	111.7
2008	111.1	110.9	111.0	111.1	110.9
Parts, air conditioning and refrigeration equipment (v1575493)													
2004	108.4	109.2	109.1	109.5	110.3	109.8	109.0	108.8	108.2	107.2	106.0	106.5	108.5
2005	106.7	107.0	106.5	106.9	107.4	107.0	106.6	106.2	105.5	105.5	105.6	105.1	106.3
2006	105.1	104.9	105.1	104.7	103.9	104.0	104.4	104.1	104.1	104.4	104.6	105.0	104.5
2007	105.5	105.4	105.3	104.5	103.6	102.9	102.5	102.7	101.9	100.7	100.5	101.4	103.1
2008	101.6	101.3	101.3	101.6	101.3
Scales and balances (v1575497)													
2004	106.1	106.1	106.1	106.3	106.3	106.3	106.9	106.9	106.9	106.9	116.5	116.5	108.2
2005	117.2	117.2	117.2	117.2	117.2	117.2	117.2	117.9	117.9	117.9	117.9	117.9	117.5
2006	117.9	121.0	120.9	120.5	120.5	120.5	120.5	120.5	120.5	120.5	120.5	120.5	120.4
2007	120.5	120.5	120.5	120.5	120.5	120.5	120.5	121.0	121.0	121.0	121.0	121.0	120.7
2008	122.2	122.2	122.2	122.2	122.2
Industrial pumps (v1575481)													
2004	110.5	108.6	108.6	108.6	108.6	108.6	108.6	108.6	108.9	108.9	108.9	109.9	108.9
2005	110.6	111.3	111.9	111.9	111.9	111.9	111.9	112.6	112.6	114.6	114.6	114.6	112.5
2006	117.6	117.6	118.0	118.0	119.0	119.0	119.0	119.0	119.0	119.1	119.1	121.2	118.8
2007	122.7	123.5	123.5	123.5	123.5	123.5	124.5	124.5	124.5	124.5	124.5	128.1	124.2
2008	128.6	126.8	126.2	126.2	126.2
Pumps, household use (v1575482)													
2004	121.3	121.3	121.3	121.3	121.3	121.3	123.6	123.6	123.6	123.6	123.6	123.6	122.4
2005	127.8	127.6	127.6	127.6	127.6	127.6	127.6	128.1	128.1	128.3	128.3	128.1	127.9
2006	128.1	128.1	128.1	128.1	130.1	130.1	130.1	130.1	130.2	130.2	130.2	130.2	129.5
2007	130.2	130.2	130.2	130.6	130.6	130.6	130.6	130.6	130.6	130.6	130.6	130.6	130.5
2008	130.6	130.3	129.3	129.3	129.3
Fans and power ventilators, electric (v1575494)													
2004	106.7	106.7	107.1	107.1	107.1	107.1	107.4	107.4	110.1	111.9	111.9	114.6	108.8
2005	114.6	114.6	114.6	114.6	114.6	114.6	115.2	115.4	115.4	115.4	115.4	115.4	115.0
2006	115.4	115.4	115.4	115.4	115.4	115.4	115.4	115.4	115.3	115.3	115.3	115.3	115.4
2007	114.6	114.6	114.6	114.6	114.6	114.6	114.6	113.9	113.9	113.9	113.9	113.9	114.3
2008	113.9	113.9	113.9	113.9	113.9
Other specialized machinery and equipment (v1575500)													
2004	105.6	106.3	106.7	106.9	107.6	107.4	106.8	106.8	106.4	106.0	105.1	105.6	106.4
2005	105.9	106.3	105.9	106.3	106.8	106.6	106.7	106.4	105.9	105.9	106.0	104.8	106.1
2006	105.3	105.2	105.4	106.3	105.6	105.7	106.1	106.0	105.9	106.2	106.3	106.6	105.9
2007	107.6	107.8	107.9	107.3	106.7	106.9	106.6	107.4	107.1	105.8	105.7	106.4	106.9
2008	106.6	106.4	106.5	106.7	106.5
Woodland log handling and tree harvesting equipment and parts (v1575501)													
2004	104.5	107.4	107.3	108.1	110.1	109.4	107.4	108.4	107.1	107.3	104.4	105.7	107.3
2005	106.0	107.6	106.2	107.4	108.5	107.6	106.6	107.0	105.4	105.4	105.6	104.4	106.5
2006	104.2	103.1	103.6	102.8	100.8	101.0	102.0	101.3	101.2	101.9	102.0	103.3	102.3
2007	104.7	104.4	104.2	102.3	100.0	98.2	97.3	97.8	95.8	90.3	89.8	92.0	98.1
2008	92.0	91.3	91.5	92.2	91.3

Table 2-15 – continued

Industrial product price indexes, by commodity and commodity aggregations — Machinery and equipment

	Jan.	Feb.	Mar.	Apr.	May	June	July	Aug.	Sept.	Oct.	Nov.	Dec.	Annual average
	1997=100												
Rock drilling and earth boring machinery and parts (v1575502)													
2004	103.2	103.3	103.3	103.4	104.0	103.9	103.7	103.7	103.7	103.5	103.2	103.3	103.5
2005	103.9	104.0	103.8	104.0	104.1	104.0	104.1	104.0	103.8	103.8	103.8	103.7	103.9
2006	103.9	103.9	104.2	106.4	106.2	106.4	106.8	106.7	106.7	106.8	106.8	106.9	106.0
2007	107.3	107.7	107.7	107.4	107.6	107.4	107.7	109.1	108.9	108.6	108.6	108.8	108.1
2008	109.4	109.5	109.8	109.9	110.3
Mining, quarrying and ore dressing machinery and parts (v1575503)													
2004	105.9	105.9	106.4	106.4	106.8	106.8	106.8	106.8	107.3	107.3	108.1	108.1	106.9
2005	108.1	109.3	109.3	109.3	109.3	109.3	111.8	111.8	111.8	111.8	111.8	111.8	110.4
2006	111.8	114.2	115.4	115.2	113.8	113.9	114.0	113.9	113.9	114.0	114.1	114.3	114.0
2007	114.5	116.6	116.6	116.2	117.1	116.8	116.7	118.7	124.5	124.0	123.9	124.8	119.2
2008	124.9	124.8	126.7	126.8	126.7
Sawmill and wood working machinery and parts (v1575507)													
2004	116.3	116.3	117.6	117.6	117.6	117.6	117.6	117.6	117.6	118.0	118.0	118.9	117.6
2005	118.9	118.9	118.9	118.9	118.9	118.9	118.9	116.8	116.8	117.1	117.1	117.1	118.1
2006	123.0	123.0	123.0	123.0	123.0	123.0	123.0	124.2	124.2	124.2	124.2	124.2	123.5
2007	127.6	129.3	129.3	129.3	129.3	129.3	129.3	132.6	132.6	132.6	133.2	133.2	130.6
2008	133.2	133.2	133.2	133.2	133.2
Food products industrial machinery and equipment (v1575511)													
2004	113.7	115.1	116.0	116.0	116.0	116.0	116.0	116.0	116.0	116.0	116.0	116.0	115.7
2005	118.0	119.9	119.9	119.9	119.9	119.9	119.9	120.1	120.1	120.2	120.2	120.2	119.8
2006	120.2	120.2	120.2	120.2	120.2	120.2	120.2	120.2	120.2	120.2	120.2	120.2	120.2
2007	120.2	120.2	120.2	120.2	120.3	120.3	120.3	122.1	122.1	122.1	120.3	120.3	120.7
2008	120.2	120.2	120.2	120.2	120.2
Other special industrial machinery and equipment and parts (v1575516)													
2004	101.0	103.2	103.1	104.1	106.4	105.3	103.0	102.4	100.8	98.1	94.8	96.3	101.5
2005	96.7	97.7	96.1	97.4	99.7	98.7	97.6	96.3	94.6	94.6	94.8	93.5	96.5
2006	93.3	92.7	93.3	92.4	90.1	90.4	91.4	90.7	90.6	91.4	91.9	93.0	91.8
2007	94.5	94.2	94.0	91.8	89.2	87.3	86.4	86.9	84.7	81.4	80.9	83.3	87.9
2008	83.8	83.0	83.2	84.0	83.0
Water and sewage treatment equipment (v1575517)													
2004	104.3	104.3	107.2	107.2	107.2	107.2	107.2	107.3	107.3	107.3	107.3	107.3	106.8
2005	107.3	107.3	107.3	107.3	107.3	108.7	108.7	109.0	108.3	108.3	108.3	108.3	108.0
2006	108.3	108.3	108.3	108.7	108.7	108.7	108.7	108.7	108.7	108.7	108.7	108.7	108.6
2007	108.7	108.7	109.8	111.4	111.4	111.4	111.4	111.4	111.4	111.4	111.4	111.4	110.8
2008	111.4	111.4	110.2	109.9	109.9
Motor vehicle maintenance and repair equipment including aircraft (v1575519)													
2004	102.7	105.4	105.4	105.6	106.3	105.9	105.2	105.0	104.6	103.8	102.9	103.3	104.7
2005	103.9	104.3	103.6	104.2	104.8	104.3	103.8	103.2	102.4	102.4	102.5	101.9	103.4
2006	102.3	102.0	102.3	101.9	100.8	100.9	101.4	101.1	101.0	102.1	102.3	102.8	101.7
2007	103.6	104.1	104.0	103.5	102.7	102.1	101.8	101.9	101.2	100.7	100.6	101.3	102.3
2008	101.5	101.3	101.3	101.6	101.3
Rubber, plastic working machinery and equipment (v1575512)													
2004	109.1	109.2	109.2	109.2	109.3	109.2	109.2	109.1	109.1	109.0	109.0	109.0	109.1
2005	109.0	109.0	109.1	109.1	109.1	109.1	110.7	110.7	110.6	110.6	110.6	105.4	109.4
2006	105.4	105.4	105.4	110.0	110.0	110.0	110.0	110.0	110.0	110.0	110.0	110.0	108.8
2007	111.2	111.2	111.1	110.7	110.3	114.2	114.0	114.1	113.7	113.1	113.0	113.4	112.5
2008	113.5	113.4	113.4	113.6	113.4
Machinery for plastic industry (v1575514)													
2004	109.4	109.4	109.4	109.4	109.4	109.4	109.4	109.4	109.4	109.4	109.4	109.4	109.4
2005	109.4	109.4	109.5	109.5	109.5	109.5	111.2	111.2	111.2	111.2	111.2	105.8	109.9
2006	105.8	105.8	105.8	110.6	110.6	110.6	110.6	110.6	110.6	110.6	110.6	110.6	109.4
2007	111.8	111.7	111.7	111.3	110.9	115.0	114.8	114.9	114.5	114.0	113.9	114.3	113.2
2008	114.4	114.3	114.3	114.4	114.3

Table 2-15 – continued

Industrial product price indexes, by commodity and commodity aggregations — Machinery and equipment

	Jan.	Feb.	Mar.	Apr.	May	June	July	Aug.	Sept.	Oct.	Nov.	Dec.	Annual average
	1997=100												
Office machines and equipment (v1575521)													
2004	96.3	97.5	98.0	98.7	100.1	99.5	98.1	97.7	97.2	96.0	94.0	94.8	97.3
2005	96.6	97.1	96.3	97.0	97.8	97.5	96.8	96.1	95.1	95.1	95.3	94.0	96.2
2006	93.9	93.6	93.8	93.4	92.3	91.9	93.2	92.8	91.8	91.9	91.9	92.8	92.8
2007	93.7	93.1	92.5	88.9	87.4	84.7	83.0	82.7	80.4	76.7	75.9	77.9	84.7
2008	78.0	76.9	76.3	77.1	76.2
Mechanical power transmission equipment (v1575530)													
2004	113.0	113.3	113.3	113.4	113.8	113.7	116.2	116.2	117.0	117.7	118.3	118.5	115.4
2005	115.4	115.5	115.6	115.8	117.6	117.5	117.3	117.3	117.7	117.7	117.7	117.5	116.9
2006	119.1	119.0	119.3	119.2	118.9	119.0	119.1	119.3	119.3	119.4	119.5	119.7	119.2
2007	121.3	121.2	121.2	120.8	120.4	120.6	120.5	120.6	120.2	120.3	117.6	118.0	120.2
2008	118.3	118.2	118.2	118.3	118.2
Pumps, compressors and blowers (v1575531)													
2004	110.6	109.7	109.7	110.0	110.0	110.0	110.2	110.2	110.4	110.4	110.4	110.9	110.2
2005	111.7	112.0	112.2	112.2	112.2	112.2	112.2	112.7	112.7	113.6	113.6	113.6	112.6
2006	115.1	115.1	115.3	115.3	116.0	116.1	116.1	116.1	116.1	116.2	116.2	117.2	115.9
2007	117.9	118.3	118.3	118.4	118.4	118.4	118.8	118.8	119.2	119.2	119.2	120.9	118.8
2008	121.2	120.3	119.9	119.9	119.9
Conveyors, escalator, elevator and hoist machinery (v1575532)													
2004	108.8	109.0	109.7	109.8	110.1	110.0	111.8	112.2	112.3	112.2	112.8	112.8	111.0
2005	118.5	118.6	118.9	119.0	122.5	122.4	122.4	122.3	122.2	122.2	122.3	122.4	121.1
2006	123.0	123.0	123.0	122.7	122.7	122.7	120.9	120.9	120.7	120.2	120.3	120.3	121.7
2007	120.8	120.8	120.9	120.7	120.6	120.5	120.5	120.5	120.4	118.4	119.1	120.5	120.3
2008	123.5	123.5	124.9	127.3	128.3
Industrial trucks, tractors, trailers (v1575533)													
2004	104.7	104.8	105.9	106.8	107.4	107.6	109.3	109.5	109.7	110.5	110.5	110.3	108.1
2005	111.9	112.4	112.4	112.4	112.4	113.4	115.2	115.2	115.5	115.7	115.8	115.8	114.0
2006	116.6	116.6	116.6	117.2	117.0	118.3	118.3	118.8	118.6	118.6	118.6	118.5	117.8
2007	118.7	118.7	119.3	120.2	120.2	120.4	120.4	120.4	117.8	114.8	114.8	114.9	118.4
2008	114.9	116.4	116.4	116.7	118.5
Machinery industrial specified and special purpose (v1575534)													
2004	106.2	106.8	107.0	107.2	107.8	107.6	107.1	107.6	107.3	107.0	106.5	106.9	107.1
2005	107.1	107.5	107.2	107.5	107.9	107.7	107.8	107.7	107.4	107.5	107.5	106.7	107.5
2006	107.2	107.1	108.0	108.6	108.1	108.2	108.5	108.5	108.6	108.8	108.9	109.2	108.3
2007	110.4	110.6	110.6	110.2	109.6	109.7	109.5	110.2	109.9	109.0	108.8	109.4	109.8
2008	109.8	109.6	109.7	109.9	110.0
Air conditioning equipment (v1575536)													
2004	108.3	108.7	107.7	107.9	108.5	108.2	107.6	107.4	106.8	106.1	105.4	105.8	107.4
2005	106.0	106.2	105.9	106.3	106.6	106.3	106.0	105.7	104.9	104.9	105.0	104.7	105.7
2006	104.2	104.2	104.3	104.1	103.5	103.6	103.9	103.8	104.1	104.4	104.5	104.8	104.1
2007	104.4	104.4	104.3	103.5	102.8	102.3	101.8	102.0	101.4	100.5	100.4	101.0	102.4
2008	100.6	100.4	100.4	100.6	100.4

Note(s): Indexes for the most recent six months shown are subject to revision

Table 2-16
Industrial product price indexes, by commodity and commodity aggregations — Motor vehicles and other transport equipment

	Jan.	Feb.	Mar.	Apr.	May	June	July	Aug.	Sept.	Oct.	Nov.	Dec.	Annual average
1997=100													
Motor vehicles and other transport equipment (v1575537)													
2004	100.8	102.4	102.5	103.4	105.4	104.2	102.5	101.9	100.6	98.3	95.7	97.0	101.2
2005	97.5	98.2	96.8	97.9	99.0	98.1	97.0	96.1	94.7	94.6	94.8	93.8	96.5
2006	93.6	93.4	93.8	92.9	91.2	91.3	92.1	91.5	91.5	92.3	92.3	93.3	92.4
2007	94.6	94.3	94.1	92.3	90.2	88.7	88.1	88.6	87.0	84.3	83.9	85.8	89.3
2008	86.2	86.0	86.1	86.9	86.2
Motor vehicles (v1575538)													
2004	99.8	101.8	101.8	103.0	105.4	104.0	101.7	101.0	99.4	96.3	93.1	94.7	100.2
2005	95.2	96.1	94.4	95.8	97.2	96.1	94.9	93.7	92.0	91.5	91.5	90.1	94.0
2006	89.8	89.2	89.8	88.7	86.6	86.8	87.8	87.0	87.0	87.9	87.7	88.9	88.1
2007	90.5	90.2	90.0	87.7	84.9	82.8	81.8	82.3	80.1	76.7	76.1	78.6	83.5
2008	79.1	78.5	78.7	79.5	78.6
Automobiles, trucks and buses (v1575539)													
2004	99.5	101.6	101.5	102.6	105.2	103.8	101.4	100.7	98.9	95.7	92.5	94.1	99.8
2005	94.5	95.3	93.7	95.2	96.6	95.5	94.3	92.9	91.2	90.6	90.6	89.2	93.3
2006	88.9	88.3	88.9	88.0	85.7	85.8	86.9	86.1	86.0	86.9	86.8	88.0	87.2
2007	89.7	89.4	89.2	86.8	84.0	81.9	80.7	81.3	79.0	75.4	74.9	77.4	82.5
2008	78.0	77.4	77.6	78.4	77.5
Buses and bus chassis (v1575567)													
2004	134.8	128.6	127.4	127.9	129.3	131.1	131.4	133.0	128.2	130.4	135.1	130.8	130.7
2005	130.2	127.5	127.5	129.4	129.7	129.7	129.7	127.9	130.5	129.0	124.9	126.3	128.5
2006	125.3	126.8	127.2	128.8	128.1	125.9	128.2	125.7	125.1	125.8	125.0	127.3	126.6
2007	131.1	131.1	131.6	130.9	129.1	127.6	125.3	126.7	125.1	121.7	119.3	123.3	126.9
2008	124.0	126.7	128.7	127.0	127.0
Passenger automobiles, excluding passenger vans (v1575540)													
2004	96.7	99.0	99.0	100.2	102.8	101.4	98.8	98.0	96.3	93.4	89.7	91.4	97.2
2005	91.9	92.9	91.3	92.8	94.2	93.0	91.8	90.4	88.5	88.3	88.5	87.1	90.9
2006	86.8	86.2	86.8	85.8	83.4	83.6	84.7	83.9	83.8	84.8	85.3	86.5	85.1
2007	88.2	87.8	87.5	85.1	82.3	80.2	79.1	79.6	77.3	73.5	72.9	75.5	80.8
2008	76.1	75.4	75.6	76.5	75.6
Trucks, chassis, tractors, commercial (v1575557)													
2004	104.0	106.2	106.2	107.7	110.2	108.7	106.3	105.6	103.9	102.2	99.1	101.2	105.1
2005	101.4	102.2	100.4	102.1	103.5	102.3	100.9	99.5	97.6	96.9	97.0	95.6	100.0
2006	95.2	94.5	95.0	93.9	91.6	91.8	92.8	91.9	91.8	92.9	91.0	92.2	92.9
2007	94.0	93.7	93.6	91.1	88.0	85.6	84.2	84.7	82.4	78.9	78.3	80.9	86.3
2008	81.5	80.6	80.8	81.6	80.6
Trucks, heavy, domestic (v1575560)													
2004	113.8	115.9	115.8	116.7	119.0	117.7	115.9	115.9	114.3	110.8	107.5	110.1	114.4
2005	110.5	111.4	109.9	112.1	113.4	112.4	112.1	110.8	109.1	109.5	109.8	108.4	110.8
2006	108.4	107.8	108.0	107.1	105.3	105.6	106.6	105.9	105.8	106.6	107.1	108.2	106.9
2007	109.7	109.3	109.2	106.9	104.4	100.9	99.3	99.9	97.7	94.4	93.8	96.2	101.8
2008	97.2	96.4	96.6	97.4	96.4
Other motor vehicles (v1575569)													
2004	115.0	115.9	116.0	116.5	117.6	117.0	116.1	116.1	117.0	115.6	113.6	115.4	116.0
2005	115.4	115.6	114.8	116.2	116.7	116.2	116.1	115.5	114.7	115.2	115.3	114.6	115.5
2006	114.8	114.4	114.5	113.5	112.7	112.8	113.2	112.9	112.9	113.4	113.4	114.0	113.5
2007	115.0	114.9	115.0	113.9	112.3	110.6	109.5	109.8	109.2	107.4	107.1	108.3	111.1
2008	108.8	108.4	108.4	108.8	108.3
Mobiles homes (v1575570)													
2004	113.9	114.1	114.9	117.0	117.0	117.0	117.8	117.8	117.8	117.8	117.8	117.8	116.7
2005	118.1	118.1	118.1	118.1	118.1	118.1	118.1	118.1	118.1	118.1	118.1	118.1	118.1
2006	121.2	121.2	122.8	125.8	125.8	125.8	125.8	127.1	128.3	128.3	128.3	129.5	125.8
2007	131.3	131.3	133.5	133.5	133.5	133.5	133.5	135.7	135.7	138.4	138.4	138.4	134.7
2008	138.4	138.4	138.4	138.4	138.4

Table 2-16 – continued

Industrial product price indexes, by commodity and commodity aggregations — Motor vehicles and other transport equipment

	Jan.	Feb.	Mar.	Apr.	May	June	July	Aug.	Sept.	Oct.	Nov.	Dec.	Annual average
	1997=100												
Commercial trailers and vehicles, not elsewhere specified (v1575574)													
2004	101.7	101.2	103.6	105.6	100.9	101.1	102.6	101.0	105.3	105.5	103.9	105.8	103.2
2005	109.1	111.2	106.5	104.7	109.3	108.1	104.2	109.0	108.2	111.2	110.6	107.4	108.3
2006	111.0	107.1	108.6	100.4	105.1	106.4	105.7	104.9	111.4	109.2	108.8	107.3	107.2
2007	103.9	107.7	106.2	101.5	100.8	101.2	104.2	104.4	103.9	108.2	104.6	103.0	104.1
2008	101.1	102.8	102.0	102.0	102.0
Commercial trailers and semi-trailers (v1575575)													
2004	99.3	98.7	101.6	104.2	98.3	98.5	100.3	98.3	103.5	103.8	101.8	104.1	101.0
2005	108.3	111.0	105.0	102.8	108.5	106.8	101.9	108.0	106.9	110.8	109.9	105.9	107.2
2006	110.5	105.7	107.5	97.2	103.1	104.6	103.7	102.7	110.9	108.1	107.4	105.5	105.6
2007	101.0	105.8	103.8	98.0	97.0	97.4	101.2	101.5	100.9	106.3	101.7	99.7	101.2
2008	97.4	99.5	98.5	98.5	98.5
Non-commercial trailers (v1575576)													
2004	111.0	111.0	111.0	111.0	111.0	111.0	111.3	111.3	112.1	112.1	112.1	112.1	111.4
2005	112.1	112.1	112.1	112.1	112.1	113.2	113.2	113.2	113.0	113.0	113.0	112.8	112.7
2006	112.8	112.8	112.8	112.8	112.8	113.3	113.3	113.3	113.3	113.3	114.0	114.0	113.2
2007	114.9	114.9	114.9	114.9	115.3	115.3	115.3	115.4	115.4	115.4	115.4	115.4	115.2
2008	115.4	115.4	115.4	115.4	115.4
Automobiles, domestic (v1575582)													
2004	98.8	97.9	96.5	95.8	97.0	96.9	97.0	95.8	95.5	97.3	97.0	97.1	96.9
2005	96.6	96.3	96.4	96.8	96.6	96.3	96.3	96.2	96.4	98.8	97.1	96.2	96.7
2006	94.8	94.9	94.3	94.9	95.3	94.6	94.1	93.7	94.4	94.3	93.8	94.4	94.5
2007	94.2	93.8	92.9	93.0	92.6	92.6	92.8	92.1	92.1	91.7	92.4	91.7	92.7
2008	91.6	91.7	91.7	92.3	91.5
Automobiles, export (v1575583)													
2004	96.6	99.1	99.1	100.3	103.0	101.4	98.8	98.0	96.2	92.0	88.2	89.9	96.9
2005	90.5	91.5	89.8	91.3	92.8	91.6	90.4	89.0	87.0	86.3	86.6	85.1	89.3
2006	84.8	84.2	84.8	83.8	81.3	81.7	82.8	82.0	81.8	82.8	83.4	84.6	83.2
2007	86.4	86.0	85.8	83.3	80.4	78.2	77.1	77.7	75.3	71.5	71.0	73.6	78.9
2008	74.2	73.6	73.8	74.6	73.8
Automobiles, good purchased for resale (v1575584)													
2004	99.1	99.6	99.4	98.5	98.2	98.9	98.5	97.2	97.2	99.1	100.0	101.5	98.9
2005	99.1	98.0	98.1	98.4	98.6	98.4	97.9	98.3	100.3	100.5	99.0	100.3	98.9
2006	98.4	99.1	98.1	98.0	97.1	96.5	96.9	96.7	97.2	98.4	98.1	97.8	97.7
2007	96.0	94.8	93.1	91.3	95.4	95.1	93.8	92.8	92.6	93.4	92.5	93.4	93.7
2008	92.1	91.9	92.3	92.3	91.3
Canadian market, North American cars (v1575585)													
2004	99.1	99.5	99.1	98.3	98.1	98.8	98.4	97.1	97.1	98.4	99.1	100.5	98.6
2005	98.2	97.3	97.4	97.7	97.8	97.6	97.2	97.5	99.3	99.8	98.3	99.3	98.1
2006	97.5	98.2	97.2	97.2	96.4	95.7	96.1	95.9	96.4	97.5	97.1	97.0	96.8
2007	95.3	94.1	92.5	91.0	94.6	94.4	93.2	92.2	92.0	92.7	92.0	92.7	93.1
2008	91.5	91.3	91.7	91.8	90.8
Canadian market, North American station wagons (v1575586)													
2004	104.5	105.5	104.4	104.1	103.8	104.3	104.0	102.8	103.1	102.7	103.1	104.9	103.9
2005	102.9	101.7	102.7	103.5	104.6	105.7	105.2	105.0	107.2	106.5	104.0	105.1	104.5
2006	102.4	104.0	103.0	103.0	102.1	101.4	100.9	101.3	103.1	104.3	103.8	103.8	102.8
2007	102.6	101.4	99.4	96.3	100.2	99.9	99.6	98.2	97.5	98.0	96.7	98.2	99.0
2008	97.0	97.2	97.2	97.5	95.6
Canadian market, North American sub-compacts (v1575587)													
2004	96.0	96.6	96.6	94.4	94.4	96.6	96.6	94.8	94.5	99.8	100.3	100.0	96.7
2005	96.3	96.0	96.1	94.8	94.7	91.0	91.0	91.3	98.0	96.1	96.1	96.1	94.8
2006	96.1	96.1	96.1	96.1	97.0	96.7	98.6	97.8	98.2	98.6	97.7	96.6	97.1
2007	95.9	95.7	95.5	97.8	99.2	99.9	98.8	97.2	97.2	97.1	95.6	94.6	97.0
2008	95.1	92.9	92.8	90.4	89.3

Table 2-16 – continued

Industrial product price indexes, by commodity and commodity aggregations — Motor vehicles and other transport equipment

	Jan.	Feb.	Mar.	Apr.	May	June	July	Aug.	Sept.	Oct.	Nov.	Dec.	Annual average
1997=100													
Canadian market, North American compact-midsize (v1575588)													
2004	91.8	91.1	91.1	90.4	90.7	91.3	90.8	89.8	89.5	91.2	91.3	93.1	91.0
2005	90.8	89.8	90.0	90.3	89.6	89.2	88.9	90.0	90.0	92.6	91.7	93.1	90.5
2006	91.7	91.8	90.2	90.2	88.8	88.1	88.4	88.0	87.7	88.5	89.1	88.6	89.3
2007	86.2	85.0	83.9	83.4	86.0	85.6	83.8	83.4	83.6	84.9	85.2	85.6	84.7
2008	83.7	83.8	84.7	85.5	85.7
Canadian market, North American standards (v1575589)													
2004	100.7	101.8	102.6	101.0	99.9	99.8	99.1	97.6	97.4	99.3	103.2	103.9	100.5
2005	102.0	101.0	98.3	98.4	97.5	96.6	96.0	95.9	96.5	97.7	96.8	97.7	97.9
2006	96.0	95.8	95.1	95.1	94.5	94.3	95.6	94.7	93.4	94.9	93.7	94.4	94.8
2007	92.1	90.1	87.6	85.1	92.2	91.8	89.4	88.6	89.3	89.8	89.0	89.5	89.5
2008	88.6	88.3	89.0	88.9	88.4
Trucks, domestic (v1575593)													
2004	108.2	107.8	108.2	107.4	107.5	107.0	106.9	105.8	105.6	110.0	108.9	110.0	107.8
2005	108.6	107.3	106.2	106.4	106.2	105.3	104.5	104.1	103.5	106.9	106.0	105.7	105.9
2006	105.4	104.6	104.4	103.6	103.3	102.4	102.0	101.3	101.7	102.7	102.3	102.6	103.0
2007	104.4	105.0	105.6	104.1	100.5	98.9	97.7	97.3	97.0	95.5	95.4	96.7	99.8
2008	95.9	94.7	94.2	94.6	94.0
Trucks, export (v1575594)													
2004	103.3	106.0	105.9	107.8	110.6	109.0	106.2	105.6	103.6	100.9	97.5	99.7	104.7
2005	100.2	101.4	99.5	101.4	103.0	101.8	100.3	98.8	96.6	95.3	95.6	93.9	99.0
2006	93.5	92.9	93.4	92.3	89.7	90.0	91.3	90.4	90.2	91.3	89.2	90.5	91.2
2007	92.3	91.9	91.7	89.0	85.9	83.4	82.0	82.6	80.1	76.1	75.5	78.3	84.1
2008	79.1	78.3	78.6	79.5	78.4
Trucks, good purchased for resale (v1575595)													
2004	106.6	106.3	106.9	107.0	106.4	106.2	105.8	104.9	104.8	109.2	109.5	110.4	107.0
2005	108.1	107.7	107.4	107.4	107.1	106.3	103.3	103.4	103.2	106.5	104.9	104.5	105.8
2006	103.4	103.6	102.9	103.3	103.3	102.0	101.3	101.0	100.2	100.0	100.2	100.4	101.8
2007	101.2	101.5	101.0	101.4	101.7	100.6	98.9	97.9	97.9	98.5	98.9	99.8	99.9
2008	98.3	97.9	98.1	97.9	97.7
Canadian market, North American trucks (v1575596)													
2004	107.1	106.7	107.3	107.1	106.7	106.4	106.1	105.1	105.0	109.4	109.2	110.2	107.2
2005	108.2	107.5	106.9	106.9	106.7	105.9	103.6	103.6	103.2	107.7	106.3	106.0	106.0
2006	105.2	105.0	104.5	104.4	104.3	103.2	102.6	102.1	101.7	101.9	101.9	102.2	103.2
2007	103.4	103.7	103.6	103.3	102.3	101.0	99.5	98.7	98.6	98.5	98.7	99.7	100.9
2008	98.5	97.8	97.8	97.8	97.5
Canadian market, North American light trucks (v1575597)													
2004	105.0	104.3	105.0	104.7	103.9	103.7	103.6	102.2	102.3	108.3	108.5	109.1	105.0
2005	106.6	105.7	105.1	104.6	104.2	103.2	100.6	100.8	100.6	105.9	104.2	104.0	103.8
2006	103.0	102.9	102.3	102.4	102.4	101.0	100.1	99.7	99.2	99.3	99.3	99.4	100.9
2007	100.5	100.5	100.4	100.4	99.5	99.0	97.7	96.7	96.8	97.3	97.7	98.6	98.8
2008	96.7	96.0	96.0	95.9	95.6
Canadian market, North American medium trucks (v1575598)													
2004	114.9	115.7	115.7	116.0	116.9	116.4	116.0	117.2	116.6	113.3	112.0	115.7	115.5
2005	115.9	116.2	115.6	118.9	119.4	119.0	117.9	117.4	116.7	116.9	117.0	116.5	117.3
2006	115.6	115.4	114.6	114.3	114.2	114.3	114.7	114.4	114.4	114.7	114.9	115.3	114.7
2007	116.4	118.9	118.8	118.3	117.1	110.6	108.0	107.7	106.8	105.2	104.8	105.9	111.5
2008	108.6	108.4	108.4	108.7	108.3
Canadian market, North American heavy trucks (v1575599)													
2004	116.9	118.3	118.2	118.9	120.4	119.5	118.4	118.7	117.6	114.7	112.4	115.0	117.4
2005	115.3	115.9	114.9	117.2	118.1	117.5	117.1	116.2	115.1	115.5	115.6	114.7	116.1
2006	114.7	114.3	114.2	113.6	112.6	112.8	113.5	113.0	113.0	113.5	113.9	114.6	113.6
2007	116.5	118.3	118.0	116.0	114.0	109.9	107.8	108.2	106.7	103.7	102.6	104.6	110.5
2008	105.8	105.4	105.4	105.9	105.3

Table 2-16 – continued

Industrial product price indexes, by commodity and commodity aggregations — Motor vehicles and other transport equipment

	Jan.	Feb.	Mar.	Apr.	May	June	July	Aug.	Sept.	Oct.	Nov.	Dec.	Annual average
	1997=100												
Motor vehicle parts (v1575600)													
2004	99.7	100.5	100.8	101.2	102.3	101.6	101.1	100.8	100.2	99.5	98.2	98.8	100.4
2005	99.4	99.7	99.0	99.5	99.9	99.3	98.6	98.1	97.4	97.9	98.4	98.1	98.8
2006	98.1	98.8	99.0	98.3	97.8	97.5	97.9	97.7	97.8	98.2	98.3	98.8	98.2
2007	99.6	99.1	99.0	98.1	97.2	96.4	96.9	97.2	96.8	94.9	94.8	95.7	97.1
2008	95.9	96.4	96.6	97.3	96.9
Truck, bus bodies and equipment (v1575601)													
2004	111.8	113.7	113.9	114.0	118.5	117.9	117.2	115.3	118.7	120.3	119.6	119.0	116.7
2005	121.3	119.7	120.5	120.6	123.5	123.3	121.3	121.5	121.0	121.1	121.9	121.7	121.4
2006	121.6	122.9	122.5	122.0	123.0	124.0	123.3	123.4	125.9	125.0	125.4	125.4	123.7
2007	126.2	126.6	126.3	128.4	129.3	129.1	128.5	128.8	128.1	127.7	126.9	126.2	127.7
2008	126.8	127.6	127.8	127.8	127.8
Bus bodies (v1575602)													
2004	109.9	109.9	109.9	109.9	109.8	108.2	106.6	101.9	107.1	108.8	107.3	105.8	107.9
2005	111.3	107.5	109.1	109.2	114.5	114.1	109.4	109.7	108.6	108.9	110.8	110.2	110.3
2006	108.6	111.6	110.4	109.3	110.4	111.5	109.7	109.9	111.4	109.1	110.1	110.1	110.2
2007	111.6	112.0	110.8	115.3	115.7	114.4	112.9	114.0	113.9	113.2	113.0	111.3	113.2
2008	112.9	114.6	115.2	115.2	115.2
Bodies for trucks and trailers (v1575603)													
2004	113.4	116.8	116.8	117.0	125.3	125.4	125.4	125.4	127.6	129.1	129.1	129.1	123.4
2005	129.1	129.1	129.3	129.4	130.5	130.5	130.5	130.5	130.5	130.6	130.6	130.6	130.1
2006	131.6	131.6	131.8	131.8	132.7	133.7	133.8	133.8	137.1	137.2	137.2	137.3	134.1
2007	137.5	138.0	138.3	138.7	139.9	140.7	140.8	140.5	139.2	139.2	137.8	137.8	139.0
2008	137.8	137.8	137.8	137.8	137.8
Motor vehicles engines, electric equipment and parts (v1575606)													
2004	98.7	100.0	100.0	100.7	102.5	102.3	100.6	100.1	98.6	97.3	93.7	94.8	99.1
2005	95.2	95.9	94.7	95.7	96.7	95.1	92.8	91.9	90.6	92.9	94.0	94.0	94.1
2006	93.8	93.3	93.8	93.0	90.9	90.7	91.6	91.7	91.5	92.8	92.9	93.9	92.5
2007	95.2	94.6	94.4	92.6	90.4	89.8	90.9	91.6	89.6	85.7	84.1	86.2	90.4
2008	86.7	86.0	86.2	87.4	86.5
Motor vehicle engine parts (v1575610)													
2004	91.1	91.8	91.8	92.1	92.9	92.4	91.7	91.5	90.5	89.7	88.6	89.1	91.1
2005	89.2	89.5	88.9	89.3	89.7	89.4	89.0	88.6	87.8	87.8	87.8	86.8	88.6
2006	86.3	85.8	86.3	85.5	83.7	84.3	85.1	84.9	84.8	85.5	85.9	86.8	85.4
2007	88.0	87.7	87.6	85.8	83.6	81.9	81.1	82.1	80.2	77.4	77.0	79.0	82.6
2008	79.4	78.8	78.9	79.6	78.8
Engine filters and elements (v1575613)													
2004	101.3	102.5	102.5	102.9	104.0	103.4	102.3	102.0	101.2	100.1	99.4	100.0	101.8
2005	100.2	100.6	99.1	99.7	100.3	99.8	99.7	99.2	98.4	98.4	98.5	97.6	99.3
2006	97.3	97.1	97.5	96.9	95.4	95.8	96.4	96.2	96.1	96.6	97.0	97.7	96.7
2007	98.7	96.8	96.7	95.2	94.4	93.1	92.4	93.6	92.1	88.7	88.7	89.5	93.3
2008	89.7	89.4	89.5	89.7	89.4
Other auxiliary electrical equipment for internal combustion engine (v1575620)													
2004	94.4	95.7	95.7	96.2	97.7	96.9	95.4	95.0	94.1	92.4	90.4	91.3	94.6
2005	91.6	92.2	91.2	92.0	92.8	92.2	90.6	89.9	88.8	88.8	89.0	88.2	90.6
2006	88.0	87.7	88.0	87.5	86.2	86.3	87.4	87.0	86.9	87.4	87.7	88.4	87.4
2007	89.3	89.1	89.0	87.7	86.1	85.0	84.7	85.1	83.8	81.8	81.5	82.9	85.5
2008	83.2	82.7	82.9	83.3	82.8
Other motor vehicles parts (v1575624)													
2004	99.6	100.1	100.6	100.9	101.6	100.9	100.6	100.5	100.0	99.3	98.6	99.2	100.2
2005	99.7	100.0	99.4	99.8	99.9	99.6	99.3	98.9	98.4	98.4	98.8	98.4	99.2
2006	98.4	99.4	99.5	98.9	98.7	98.3	98.6	98.4	98.4	98.7	98.8	99.2	98.8
2007	99.8	99.3	99.2	98.5	97.8	97.0	97.4	97.5	97.6	96.2	96.5	97.2	97.8
2008	97.3	98.1	98.2	98.8	98.5

Table 2-16 – continued

Industrial product price indexes, by commodity and commodity aggregations — Motor vehicles and other transport equipment

	Jan.	Feb.	Mar.	Apr.	May	June	July	Aug.	Sept.	Oct.	Nov.	Dec.	Annual average
	1997=100												
Other rubber and plastic, auto parts, hard (v1575625)													
2004	98.7	98.7	98.7	98.7	98.7	98.7	98.7	98.6	98.6	98.6	98.6	98.6	98.7
2005	98.6	98.7	98.5	98.7	98.8	98.7	98.7	97.9	97.7	97.7	98.2	98.0	98.4
2006	98.0	97.9	98.0	97.9	97.6	97.7	97.7	97.6	97.6	97.7	97.8	97.9	97.8
2007	98.0	98.0	98.0	97.7	97.4	97.2	97.1	97.2	97.0	96.6	96.5	96.8	97.3
2008	97.0	96.9	96.9	97.0	96.9
Other motor vehicle fabrics and plastic accessories, soft (v1575628)													
2004	88.5	89.1	89.1	89.3	90.0	89.6	90.4	90.3	89.8	89.7	89.8	90.3	89.7
2005	90.4	90.6	89.7	90.1	90.5	90.2	89.9	89.5	89.1	90.1	90.2	89.8	90.0
2006	89.8	89.7	89.9	89.8	89.3	89.9	90.1	89.9	89.9	90.1	90.2	90.4	89.9
2007	90.7	90.6	90.6	90.1	89.5	89.1	88.8	88.8	88.5	87.4	87.3	87.8	89.1
2008	88.0	87.8	87.8	88.0	87.8
Steering suspension front axles and parts (v1575634)													
2004	101.1	101.1	101.4	101.6	102.0	101.7	101.4	101.2	100.4	100.0	99.5	99.7	100.9
2005	99.8	99.9	99.7	99.9	100.1	99.9	99.7	99.5	99.3	99.3	99.3	99.1	99.6
2006	99.1	99.0	100.1	100.0	99.6	99.7	99.8	99.7	99.7	99.8	99.9	100.1	99.7
2007	100.3	100.3	99.8	99.4	99.0	98.7	98.4	98.8	98.7	98.0	97.9	98.3	99.0
2008	98.3	98.2	98.2	98.4	98.2
Stampings, motor vehicles (v1575637)													
2004	101.3	101.3	101.3	101.2	101.2	101.2	101.1	101.1	101.1	101.0	101.0	101.1	101.2
2005	101.1	101.2	101.1	101.1	101.2	101.2	101.1	101.1	101.1	101.1	101.1	101.1	101.1
2006	101.1	101.1	101.1	101.1	101.1	101.1	101.1	101.3	101.3	101.3	101.3	101.3	101.2
2007	101.3	101.3	101.3	101.3	101.3	101.2	101.3	101.3	101.3	101.2	101.6	101.6	101.3
2008	101.4	101.2	101.5	101.5	101.5
Motor vehicle wheels and brakes (v3860048)													
2004	99.0	101.2	101.1	102.0	106.2	105.4	103.3	104.6	103.0	100.2	96.7	98.3	101.8
2005	103.2	104.2	103.0	104.7	106.7	105.7	104.6	103.3	101.5	100.7	100.9	99.6	103.2
2006	99.4	98.9	99.4	98.4	96.1	96.4	97.4	96.7	96.6	97.7	98.2	99.3	97.9
2007	102.7	102.3	102.2	99.9	97.1	94.6	94.6	95.1	92.7	89.1	88.5	91.1	95.8
2008	91.3	90.4	90.7	91.5	90.5
Radiators for motor vehicles (v3860054)													
2004	83.5	85.1	85.1	85.7	87.4	86.4	84.8	84.3	83.2	81.2	78.8	79.9	83.8
2005	80.2	80.9	79.8	80.7	81.6	80.9	80.1	79.2	78.0	78.0	78.1	77.2	79.6
2006	77.0	76.6	77.0	76.4	74.8	75.0	75.7	75.2	75.1	75.7	76.0	76.8	75.9
2007	77.9	77.6	77.5	75.9	74.7	73.4	72.7	74.2	72.6	67.5	68.0	68.0	73.3
2008	68.2	68.1	68.2	68.2	68.2
Mufflers, resonators, exhaust, for motor vehicles (v1575649)													
2004	99.3	99.1	98.3	98.3	99.9	99.2	98.2	97.1	96.2	94.6	93.0	93.9	97.3
2005	95.1	95.4	94.8	95.8	96.6	96.0	95.3	94.6	93.5	93.5	93.7	92.9	94.8
2006	92.7	92.4	92.7	92.2	90.9	91.0	91.6	91.2	91.1	91.6	91.9	92.6	91.8
2007	93.5	93.2	93.2	91.8	90.3	89.1	88.5	88.8	87.6	85.6	85.3	86.7	89.5
2008	87.0	86.5	86.6	87.1	86.5
Other motor vehicle parts, accessories (v1575653)													
2004	99.7	99.5	99.5	99.6	99.7	98.4	99.1	98.7	98.7	98.6	98.7	98.7	99.1
2005	98.7	98.7	98.2	98.2	97.4	97.4	97.4	97.4	97.4	97.4	97.4	97.4	97.8
2006	97.4	97.4	97.0	97.0	96.9	95.7	95.7	95.7	95.7	95.7	95.7	95.7	96.3
2007	95.7	95.7	95.6	95.6	95.6	95.6	95.7	95.6	97.3	97.1	97.1	97.1	96.1
2008	97.2	97.2	97.2	97.2	97.3
Motor vehicle engines and parts (v1575658)													
2004	98.9	100.3	100.2	101.0	102.8	102.6	100.8	100.3	98.7	97.4	93.6	94.8	99.3
2005	95.1	95.8	94.5	95.5	96.5	94.9	92.5	91.5	90.2	92.7	93.9	93.9	93.9
2006	93.7	93.2	93.7	92.9	90.6	90.5	91.4	91.5	91.3	92.7	92.7	93.7	92.3
2007	95.0	94.4	94.2	92.3	90.0	89.4	90.6	91.4	89.3	85.2	83.5	85.7	90.1
2008	86.1	85.4	85.6	86.9	86.0

Table 2-16 – continued

Industrial product price indexes, by commodity and commodity aggregations — Motor vehicles and other transport equipment

	Jan.	Feb.	Mar.	Apr.	May	June	July	Aug.	Sept.	Oct.	Nov.	Dec.	Annual average
	1997=100												
Auxiliary electric equipment (v1575659)													
2004	96.6	97.7	97.7	98.2	99.6	99.0	98.1	97.8	97.0	96.0	94.7	95.7	97.3
2005	96.0	96.7	96.1	96.9	97.9	97.5	96.2	95.7	95.1	95.3	95.6	95.0	96.2
2006	94.9	94.7	95.0	94.6	93.3	93.5	94.4	94.0	93.9	94.4	94.7	96.1	94.5
2007	97.0	96.8	96.8	96.2	94.8	93.6	93.7	94.1	92.9	90.9	90.6	92.0	94.1
2008	92.3	91.9	92.2	92.7	92.1
Other transport equipment (v1575660)													
2004	107.3	109.6	109.7	110.7	112.9	111.5	109.2	108.9	107.3	104.6	101.4	102.9	108.0
2005	103.2	104.1	102.5	103.7	105.2	103.9	102.7	102.0	100.7	101.0	101.1	100.0	102.5
2006	100.0	99.3	99.9	99.0	96.6	96.9	98.0	97.4	97.4	98.1	98.8	99.9	98.4
2007	101.3	101.0	101.2	99.8	98.0	96.7	96.0	96.6	95.4	93.3	93.1	94.7	97.3
2008	95.5	94.9	95.2	95.6	94.9
Railway rolling stock and parts (v1575666)													
2004	110.8	111.2	112.1	112.1	111.7	111.4	111.4	113.2	113.4	113.4	114.0	114.0	112.4
2005	111.5	110.9	110.2	109.5	109.7	108.0	105.9	107.2	109.6	110.4	109.8	110.2	109.4
2006	110.9	109.6	109.7	109.9	109.3	109.3	109.6	109.9	109.9	108.6	109.6	109.2	109.6
2007	109.1	108.9	108.8	109.0	109.2	109.0	108.1	108.5	110.3	111.4	111.5	111.4	109.6
2008	111.6	111.3	111.3	111.3	111.3
Pleasure boats and sporting craft (v1575677)													
2004	106.7	109.1	109.0	110.1	112.6	111.1	108.6	108.4	106.7	103.8	100.1	101.7	107.3
2005	102.2	103.2	101.5	103.0	104.3	103.2	102.0	101.0	99.1	99.1	99.3	97.9	101.3
2006	97.7	97.1	97.7	96.7	94.2	94.5	95.6	95.2	95.0	95.9	96.5	97.7	96.2
2007	99.4	99.0	98.8	96.4	93.5	91.4	90.3	91.0	88.6	85.0	84.4	87.0	92.1
2008	87.6	86.8	87.0	87.8	86.8
Locomotives, cars and tenders, railway service (v1575681)													
2004	111.3	111.3	111.3	111.3	111.3	111.3	111.3	111.3	111.3	111.3	111.3	111.3	111.3
2005	107.8	107.8	107.8	107.8	107.8	107.8	107.8	107.8	107.8	107.8	107.8	107.8	107.8
2006	107.8	107.8	107.8	107.8	107.8	107.8	107.8	107.8	107.8	107.8	107.8	107.8	107.8
2007	107.8	107.8	107.8	107.8	107.8	107.8	107.8	107.8	107.8	107.8	107.8	107.8	107.8
2008	107.8	107.8	107.8	107.8	107.8

Note(s): Indexes for the most recent six months shown are subject to revision

Table 2-17
Industrial product price indexes, by commodity and commodity aggregations — Electrical and communication products

	Jan.	Feb.	Mar.	Apr.	May	June	July	Aug.	Sept.	Oct.	Nov.	Dec.	Annual average
1997=100													
Electrical and communication products (v1575683)													
2004	93.7	94.8	95.1	95.5	96.5	96.2	95.4	95.1	94.6	93.8	92.3	93.1	94.7
2005	93.3	94.0	93.5	94.1	94.8	94.4	94.0	93.5	93.1	93.3	93.6	93.0	93.7
2006	93.0	93.2	93.7	93.7	93.1	93.3	94.2	93.8	93.5	93.8	94.1	94.9	93.7
2007	95.6	94.8	94.7	94.3	93.1	92.2	91.6	91.7	90.5	89.0	88.4	89.3	92.1
2008	89.6	89.3	89.4	89.9	89.4
Appliances and receivers, household (v1575684)													
2004	101.0	100.9	100.9	101.0	101.1	101.3	101.3	101.2	101.3	101.9	102.0	102.0	101.3
2005	102.6	102.7	102.6	102.6	102.7	102.3	102.4	102.4	102.3	102.3	102.3	102.2	102.4
2006	102.3	102.2	102.1	101.4	101.1	101.1	101.1	101.7	101.9	102.0	102.3	102.4	101.8
2007	102.4	102.1	102.1	102.0	101.9	101.9	101.5	101.5	101.4	101.3	101.5	101.6	101.8
2008	101.3	101.3	101.3	101.3	101.3
Major household appliances (v1575685)													
2004	100.4	100.2	100.2	100.2	100.2	100.2	100.2	100.2	100.2	100.6	100.6	100.6	100.3
2005	100.6	100.7	100.6	100.7	100.7	100.3	100.3	100.3	100.2	100.2	100.2	100.1	100.4
2006	100.8	100.6	100.6	99.8	99.7	99.7	99.7	100.9	100.9	100.9	100.9	101.0	100.5
2007	101.1	100.6	100.5	100.4	100.3	100.2	99.6	99.6	99.5	99.3	99.6	99.7	100.0
2008	99.4	99.4	99.4	99.4	99.4
Refrigerators and freezers, household (v1575686)													
2004	96.3	96.3	96.3	96.3	96.3	96.3	96.3	96.3	96.3	96.3	96.3	96.3	96.3
2005	96.3	96.3	96.3	96.3	96.3	96.3	96.7	96.7	96.7	96.7	96.7	96.7	96.5
2006	98.0	98.0	98.0	98.0	98.0	98.0	98.0	99.5	99.5	99.5	99.5	99.5	98.6
2007	99.5	99.5	99.5	99.5	99.5	99.5	97.4	97.4	97.4	97.4	97.4	97.4	98.4
2008	97.4	97.4	97.4	97.4	97.4
Domestic cooking stoves and ranges (v1575687)													
2004	93.0	93.0	93.0	93.0	93.0	93.0	93.0	93.0	93.0	93.0	93.0	93.0	93.0
2005	93.0	93.0	93.0	93.0	93.0	91.5	91.5	91.5	91.5	91.5	91.5	91.5	92.1
2006	92.5	92.5	92.5	92.5	92.5	92.5	92.5	93.9	93.9	93.9	93.9	93.9	93.1
2007	93.9	92.6	92.6	92.6	92.6	92.6	92.6	92.6	92.6	92.6	92.6	92.6	92.7
2008	92.6	92.6	92.6	92.6	92.6
Small electrical appliances (v1575693)													
2004	108.3	108.3	108.3	109.0	109.3	109.8	109.8	109.8	110.3	111.4	112.0	112.0	109.9
2005	114.4	114.4	114.4	114.3	114.3	113.9	114.3	114.3	114.1	114.1	114.1	114.0	114.2
2006	114.0	114.1	113.4	112.7	112.8	112.7	112.7	112.7	112.7	112.7	114.1	114.1	113.2
2007	114.0	114.0	114.0	114.0	114.0	114.0	114.0	114.0	113.9	113.9	113.9	113.9	114.0
2008	113.7	113.7	113.7	113.7	113.7
Small electrical appliances for cooking (v1575696)													
2004	105.7	105.7	105.7	105.7	105.7	105.7	105.7	105.7	105.7	105.7	105.7	105.7	105.7
2005	105.7	105.7	105.7	105.7	105.7	105.7	107.5	107.5	107.5	107.5	107.5	107.5	106.6
2006	107.5	107.5	107.5	104.8	104.8	104.8	104.8	104.8	104.8	104.8	104.8	104.8	105.5
2007	104.8	104.8	104.8	104.8	104.8	104.8	104.8	104.8	104.8	104.8	104.8	104.8	104.8
2008	104.8	104.8	104.8	104.8	104.8
Sound components, radio and television receiver (v1575700)													
2004	92.0	92.0	92.0	92.0	92.0	92.0	92.0	92.0	92.0	92.0	92.0	92.0	92.0
2005	92.0	92.0	92.0	92.0	92.0	92.0	92.0	92.0	92.0	92.0	92.0	92.0	92.0
2006	90.2	90.2	90.2	90.2	88.4	88.4	88.4	88.4	89.5	89.5	89.5	89.5	89.4
2007	89.5	89.5	89.5	89.5	89.5	89.5	89.5	89.5	89.5	89.5	89.5	89.5	89.5
2008	89.5	89.5	89.5	89.5	89.5
Household appliances (v1575706)													
2004	104.3	103.8	103.8	103.8	103.8	103.8	103.8	103.5	103.5	103.5	103.5	103.5	103.7
2005	103.5	102.9	102.9	102.9	102.9	102.9	102.9	102.9	102.9	102.9	102.9	102.9	103.0
2006	102.9	102.3	102.3	99.8	99.8	99.8	99.8	99.8	99.8	99.8	99.8	99.8	100.5
2007	99.8	99.2	99.2	99.2	99.2	99.2	99.2	99.2	99.2	99.2	99.2	99.2	99.2
2008	98.2	98.2	98.2	98.2	98.2

Table 2-17 – continued

Industrial product price indexes, by commodity and commodity aggregations — Electrical and communication products

	Jan.	Feb.	Mar.	Apr.	May	June	July	Aug.	Sept.	Oct.	Nov.	Dec.	Annual average
	1997=100												
Other electrical products (v1575707)													
2004	93.0	94.3	94.5	95.1	96.1	95.8	94.9	94.5	94.0	93.1	91.4	92.3	94.1
2005	92.5	93.3	92.7	93.4	94.1	93.7	93.2	92.7	92.3	92.5	92.9	92.2	93.0
2006	92.2	92.4	93.0	93.1	92.4	92.7	93.6	93.1	92.7	93.1	93.3	94.2	93.0
2007	95.0	94.2	94.1	93.6	92.4	91.3	90.7	90.8	89.6	87.9	87.2	88.3	91.3
2008	88.5	88.2	88.4	88.9	88.4
Communication equipment (v1575708)													
2004	92.8	94.4	94.4	95.0	96.8	95.9	94.1	93.5	92.6	90.7	87.9	89.0	93.1
2005	89.4	90.6	89.3	90.3	91.3	90.5	89.6	88.8	87.8	87.8	88.0	87.0	89.2
2006	86.4	86.8	87.2	86.5	84.3	84.3	85.0	84.4	84.3	85.0	85.4	86.1	85.5
2007	87.6	87.4	87.2	85.4	83.4	82.0	81.2	81.6	79.8	77.1	76.7	78.6	82.3
2008	79.1	78.5	78.7	79.4	78.7
Radio and television broadcast and studio equipment (v1575709)													
2004	101.5	101.5	101.5	101.5	101.5	102.6	102.6	102.6	102.6	105.0	105.0	105.0	102.7
2005	105.0	105.0	105.0	105.0	105.0	105.0	105.0	105.0	108.1	108.1	108.1	108.1	106.0
2006	103.1	103.1	103.1	103.1	103.1	100.7	100.7	100.3	100.2	100.7	101.0	101.7	101.7
2007	106.1	105.9	105.8	104.4	102.7	101.4	100.8	101.1	99.7	97.5	97.2	98.7	101.8
2008	99.5	99.0	99.1	101.1	100.5
Industrial electrical equipment (v1575726)													
2004	115.7	115.1	115.1	115.2	114.6	115.2	115.2	115.2	117.2	117.4	117.0	116.9	115.8
2005	117.5	117.6	117.7	118.3	118.6	118.6	118.8	119.0	120.7	121.2	121.2	121.6	119.2
2006	124.1	123.3	123.7	124.5	124.4	125.3	128.0	127.9	128.1	128.8	130.7	131.0	126.6
2007	131.2	131.2	131.0	131.9	132.6	132.6	132.4	132.3	132.1	132.0	131.3	131.3	131.8
2008	131.8	131.7	131.3	131.3	131.3
Power, distribution and other transformers (v1575727)													
2004	101.2	99.1	99.1	99.5	103.1	103.5	103.5	103.5	103.8	104.7	104.6	104.6	102.5
2005	106.3	106.8	106.3	107.9	108.8	108.9	109.6	110.1	110.0	111.9	112.0	113.2	109.3
2006	121.5	123.8	125.3	127.3	127.2	130.1	138.9	138.9	139.2	141.6	147.6	148.6	134.2
2007	149.3	149.3	148.6	149.9	149.8	149.8	149.2	149.2	148.6	148.2	145.9	146.0	148.6
2008	147.6	147.3	147.5	147.5	147.4
Transformer equipment (v1575728)													
2004	101.3	101.9	101.9	102.2	102.9	102.5	101.8	101.6	101.2	100.4	99.5	99.9	101.4
2005	100.0	100.3	99.8	100.2	100.6	100.3	100.0	99.6	99.1	99.1	100.1	99.7	99.9
2006	99.6	99.5	99.7	99.4	98.8	98.8	99.1	98.9	98.9	99.1	99.3	99.6	99.2
2007	100.0	99.9	99.9	99.2	98.5	97.9	97.7	97.8	97.2	96.3	96.1	96.8	98.1
2008	96.9	96.7	96.8	97.0	96.7
Power and distribution transformers (v1575729)													
2004	101.2	98.8	98.8	99.2	103.1	103.6	103.7	103.7	104.1	105.1	105.1	105.1	102.6
2005	107.1	107.6	107.0	108.7	109.7	109.9	110.7	111.2	111.2	113.4	113.4	114.7	110.4
2006	124.0	126.5	128.3	130.5	130.5	133.6	143.4	143.4	143.7	146.4	153.1	154.1	138.1
2007	154.9	154.9	154.1	155.6	155.6	155.6	155.0	155.0	154.4	154.1	151.5	151.5	154.4
2008	153.3	153.0	153.2	153.2	153.2
Industrial control equipment (v1575733)													
2004	128.6	128.6	128.6	128.6	124.7	125.7	125.7	125.7	130.3	130.3	130.3	130.3	128.1
2005	130.3	130.3	130.8	130.8	130.8	130.8	130.8	130.8	134.9	134.9	134.9	134.9	132.1
2006	134.9	131.2	131.2	131.5	131.5	131.5	131.5	131.3	131.6	131.6	131.6	131.5	131.7
2007	131.5	131.5	131.5	133.2	135.1	135.1	135.1	135.1	135.1	135.1	135.1	135.1	134.0
2008	135.1	135.1	133.7	133.7	133.7
Electric wire and cable (v1575740)													
2004	96.8	99.7	102.8	103.6	102.8	102.6	102.9	102.7	102.1	103.2	103.2	104.3	102.2
2005	103.5	103.9	105.5	105.9	105.8	107.4	106.2	106.1	109.3	112.0	115.0	114.8	108.0
2006	115.4	118.5	119.8	124.7	134.2	136.5	138.4	138.3	134.3	134.0	132.3	130.3	129.7
2007	127.8	128.2	129.2	134.6	136.4	133.3	133.2	132.4	132.2	131.5	128.0	127.6	131.2
2008	126.8	127.7	128.9	128.9	128.9

Table 2-17 – continued

Industrial product price indexes, by commodity and commodity aggregations — Electrical and communication products

	Jan.	Feb.	Mar.	Apr.	May	June	July	Aug.	Sept.	Oct.	Nov.	Dec.	Annual average
	1997=100												
Other insulated wires and cables (v1575743)													
2004	96.2	98.6	101.0	101.5	101.8	101.5	102.0	101.7	101.2	101.3	102.9	102.0	101.0
2005	103.1	102.5	102.8	104.8	103.6	104.5	103.3	104.1	106.8	110.2	112.2	112.0	105.8
2006	112.4	115.2	117.3	120.2	125.8	129.9	130.5	131.2	128.2	127.8	126.2	123.6	124.0
2007	123.2	122.8	122.5	124.8	127.1	125.9	124.6	124.0	123.7	122.5	120.9	120.0	123.5
2008	116.9	116.9	118.8	118.8	118.8
Wire and cables, insulated, not exceeding 1000 volts (v1575745)													
2004	96.1	100.2	104.6	105.5	105.4	105.4	105.8	105.6	104.4	104.3	106.2	105.7	104.1
2005	106.1	106.1	106.0	106.6	105.8	106.0	105.6	106.7	108.4	113.0	116.1	116.2	108.6
2006	116.8	119.5	121.7	125.9	134.3	140.6	141.0	142.4	137.9	136.3	132.4	126.6	131.3
2007	125.7	125.1	125.0	127.2	132.9	129.9	127.4	125.1	125.1	122.6	120.3	117.9	125.4
2008	116.1	116.1	117.6	117.6	117.6
Wires and cables, insulated, over 1000 volts (v1575746)													
2004	103.7	105.4	106.5	107.0	108.9	107.2	108.7	107.7	108.3	108.7	111.7	108.9	107.7
2005	113.1	110.6	112.1	119.4	115.5	119.2	114.3	118.7	127.0	132.2	134.5	133.5	120.8
2006	134.4	141.3	145.7	149.8	156.7	160.7	162.0	162.1	158.4	159.6	161.0	161.3	154.4
2007	160.5	160.2	159.0	165.0	163.4	164.7	164.3	166.1	164.7	164.9	162.8	164.0	163.3
2008	154.1	154.1	159.2	159.2	159.2
Turbines, all types (v1575747)													
2004	108.0	108.8	108.8	109.1	110.1	109.5	108.6	108.4	107.8	106.7	106.9	107.5	108.4
2005	109.9	110.3	109.7	110.2	110.8	110.3	109.9	109.4	108.6	108.6	108.7	108.2	109.6
2006	108.1	107.9	110.0	109.6	108.6	108.7	109.2	108.9	108.8	109.1	109.4	109.9	109.0
2007	112.6	112.5	112.4	111.4	110.2	109.2	108.8	109.0	108.0	106.5	106.2	107.3	109.5
2008	110.5	110.1	110.2	110.6	110.1
Electric motors and engines (v1575751)													
2004	104.5	105.3	105.3	105.9	107.8	108.1	109.1	109.2	108.5	109.7	110.7	112.7	108.1
2005	113.9	115.5	115.8	117.3	119.4	119.7	120.0	120.2	120.9	122.0	123.3	123.7	119.3
2006	124.0	123.9	124.2	124.0	122.6	122.8	123.4	123.0	122.9	123.3	123.6	129.3	123.9
2007	130.6	130.7	130.6	133.1	131.1	129.6	130.8	131.2	129.5	126.9	126.5	128.3	129.9
2008	129.1	128.4	129.8	130.4	129.7
Electric motors and generators (v1575754)													
2004	104.6	105.4	105.3	106.0	108.3	109.2	111.3	111.5	110.9	113.3	115.6	118.3	110.0
2005	119.9	122.1	122.9	125.0	127.8	128.6	129.2	129.8	131.4	133.0	134.8	135.8	128.4
2006	135.9	135.8	136.3	136.2	134.5	134.7	135.5	134.9	134.8	135.4	135.8	144.3	136.2
2007	145.5	145.9	145.7	150.1	147.7	145.9	147.9	148.4	146.3	143.2	142.6	144.9	146.2
2008	145.4	144.7	146.7	147.5	146.6
All other electrical products, not elsewhere specified (v1575757)													
2004	111.8	111.8	112.5	112.5	112.9	113.6	114.3	114.0	114.4	114.6	115.2	114.9	113.5
2005	114.7	115.0	114.7	114.9	114.5	114.2	114.3	114.3	114.1	114.3	114.5	114.7	114.5
2006	114.3	114.6	115.4	116.0	115.9	116.1	116.4	116.8	115.4	115.5	115.6	116.8	115.7
2007	117.7	117.2	118.0	117.7	117.7	117.9	117.8	118.4	118.5	119.1	119.2	119.0	118.2
2008	119.2	119.1	118.6	118.9	118.9
Wet cell storage batteries and parts (v1575764)													
2004	109.1	109.1	109.1	109.1	109.1	109.1	109.1	109.1	109.1	110.7	111.6	111.6	109.6
2005	111.6	111.6	111.6	112.1	112.1	112.1	112.1	112.1	112.1	112.1	114.3	114.3	112.3
2006	114.3	114.3	114.3	114.9	114.9	114.9	116.6	116.6	116.6	120.3	120.4	122.4	116.7
2007	122.4	122.4	122.4	122.4	124.8	127.1	127.1	128.7	128.7	131.9	131.9	131.9	126.8
2008	131.9	131.9	131.9	134.0	134.0
Lighting fixtures, incandescent, portable (v1575766)													
2004	113.9	113.9	113.9	113.9	113.9	113.9	113.9	113.9	113.9	113.9	113.9	113.9	113.9
2005	113.9	113.9	113.9	113.9	113.9	113.9	113.9	113.9	113.9	113.9	113.9	113.9	113.9
2006	115.2	115.2	115.2	115.2	115.2	115.2	115.2	115.2	115.2	115.2	115.2	115.2	115.2
2007	115.2	115.2	115.2	115.2	115.2	115.2	115.2	115.2	115.2	115.2	115.2	115.2	115.2
2008	115.2	115.2	115.2	115.2	115.2

Table 2-17 – continued

Industrial product price indexes, by commodity and commodity aggregations — Electrical and communication products

	Jan.	Feb.	Mar.	Apr.	May	June	July	Aug.	Sept.	Oct.	Nov.	Dec.	Annual average
	1997=100												
Lighting fixtures, fluorescent (v1575767)													
2004	102.1	102.1	102.1	102.1	103.1	103.1	103.1	103.1	103.1	103.1	103.1	103.1	102.8
2005	103.1	103.1	103.1	103.1	103.1	103.1	103.1	103.1	103.1	103.1	103.1	103.1	103.1
2006	103.1	103.1	103.1	103.1	103.1	103.1	103.1	103.1	103.1	103.1	103.1	103.1	103.1
2007	103.9	103.9	103.9	103.9	103.9	103.9	103.9	103.9	103.9	103.9	103.9	103.9	103.9
2008	103.9	103.9	103.9	103.9	103.9
Lighting fixtures, incandescent, for building (v1575768)													
2004	102.2	102.2	102.3	103.9	105.3	103.2	103.1	100.2	103.0	103.0	103.0	103.0	102.9
2005	101.3	101.3	101.3	101.3	101.3	101.3	101.3	101.3	101.3	101.3	101.3	101.3	101.3
2006	101.9	102.2	102.2	102.3	102.3	102.3	102.3	102.3	102.3	102.3	102.3	102.3	102.2
2007	102.3	102.3	102.3	102.3	102.3	102.3	102.3	102.3	102.3	102.3	102.3	102.3	102.3
2008	102.3	102.3	102.3	102.3	102.3
Street lighting fixtures (v1575770)													
2004	101.6	101.6	101.6	101.6	101.6	101.6	101.6	101.6	101.6	101.6	101.6	101.6	101.6
2005	101.6	101.6	101.6	101.6	101.6	101.6	101.6	101.6	101.6	101.6	101.6	101.6	101.6
2006	101.6	101.6	104.6	104.6	104.6	104.6	104.6	104.6	104.6	104.6	104.6	104.6	104.1
2007	104.6	104.6	103.3	103.3	103.3	103.3	103.3	103.3	103.3	103.3	103.3	103.3	103.5
2008	103.3	103.3	103.3	103.3	103.3
Lamps, incandescent, all sizes (v1575772)													
2004	110.3	110.6	110.4	111.2	110.5	109.9	111.3	110.0	110.3	110.8	111.0	109.2	110.5
2005	110.1	111.4	110.9	110.6	109.8	110.0	111.1	110.7	109.7	110.7	110.3	111.0	110.5
2006	110.1	110.5	110.3	111.2	110.7	111.1	109.8	109.5	108.9	109.1	110.0	109.3	110.0
2007	110.1	110.5	109.4	109.3	109.5	108.8	108.5	110.0	110.6	109.0	109.3	109.4	109.5
2008	110.7	110.5	108.6	109.5	109.4
Wiring devices (v1575778)													
2004	116.1	115.5	121.0	122.7	124.5	128.5	133.9	133.4	136.0	135.0	138.8	136.2	128.5
2005	137.1	138.6	134.6	135.8	135.8	131.3	130.7	131.2	128.8	129.7	129.3	128.7	132.6
2006	125.5	129.5	132.0	134.4	134.6	133.5	136.2	135.9	137.2	134.3	134.3	137.4	133.7
2007	138.7	137.5	141.3	139.0	137.8	138.2	134.4	141.4	138.2	137.8	138.0	135.6	138.2
2008	138.7	139.5	134.7	134.7	134.7
Radio and television broadcasting and transmission equipment (v1575781)													
2004	93.5	94.5	94.6	95.0	96.2	96.0	95.0	94.5	93.6	93.3	91.6	92.2	94.2
2005	92.4	93.4	92.5	93.0	93.7	93.0	92.6	92.4	92.9	93.0	93.2	92.6	92.9
2006	90.4	89.9	90.0	89.7	88.8	87.9	88.3	87.9	87.9	88.4	88.8	89.3	88.9
2007	92.0	91.7	91.7	90.2	88.5	87.1	86.3	86.7	85.1	82.8	82.4	84.2	87.4
2008	84.9	84.5	84.6	85.8	85.1
Engines, marine, electric turbines (v1575784)													
2004	105.9	106.7	106.7	107.2	108.7	108.7	109.2	109.1	108.5	109.0	109.7	111.1	108.4
2005	112.8	113.9	113.9	115.1	116.6	116.7	116.7	116.7	116.9	117.6	118.5	118.6	116.2
2006	118.7	118.6	119.5	119.2	118.0	118.1	118.7	118.3	118.2	118.6	118.9	122.7	119.0
2007	124.5	124.5	124.4	125.7	124.0	122.8	123.3	123.7	122.3	120.1	119.7	121.3	123.0
2008	122.8	122.3	123.2	123.7	123.1
Transformers and converters excluding telecommunication (v1575785)													
2004	103.2	101.8	101.8	102.1	104.5	104.8	104.8	104.8	105.0	105.6	105.5	105.5	104.1
2005	106.7	107.1	106.7	107.8	108.4	108.5	109.0	109.3	109.2	110.3	110.4	111.2	108.7
2006	117.0	118.5	119.6	121.0	120.9	122.9	129.0	129.0	129.2	130.9	135.0	135.7	125.7
2007	136.2	136.2	135.8	136.6	136.6	136.5	136.1	136.1	135.6	135.4	133.8	133.8	135.7
2008	134.9	134.7	134.9	134.9	134.9
Electrical industrial equipment (v1575786)													
2004	124.2	124.2	124.2	124.2	121.3	122.1	122.1	122.1	125.3	125.3	124.6	124.5	123.7
2005	124.5	124.5	124.9	125.1	125.1	125.1	125.1	125.1	128.1	128.1	128.1	128.1	126.0
2006	128.1	125.5	125.5	125.7	125.7	125.7	125.7	125.6	125.7	125.7	125.7	125.7	125.9
2007	125.7	125.7	125.7	126.6	128.0	128.0	128.0	127.8	127.8	127.8	127.8	127.8	127.2
2008	127.8	127.8	126.8	126.8	126.8

Table 2-17 – continued

Industrial product price indexes, by commodity and commodity aggregations — Electrical and communication products

	Jan.	Feb.	Mar.	Apr.	May	June	July	Aug.	Sept.	Oct.	Nov.	Dec.	Annual average
	1997=100												
Electric light bulbs and tubes (v1575788)													
2004	101.5	101.6	101.5	102.2	101.6	101.2	102.2	101.3	101.3	101.8	101.8	100.6	101.6
2005	101.1	101.8	101.6	101.4	100.8	101.0	101.6	101.7	100.6	101.6	101.3	101.8	101.4
2006	101.2	101.4	101.3	101.8	101.5	101.8	101.1	100.7	100.1	100.3	100.9	100.3	101.0
2007	101.0	101.2	100.4	100.4	100.5	99.9	99.7	100.8	101.1	99.9	100.3	100.4	100.5
2008	101.1	101.0	99.7	100.4	100.4
Enclosed safety switches (v1575789)													
2004	121.2	120.5	123.9	122.9	125.1	129.3	131.7	131.5	132.7	132.2	134.8	133.7	128.3
2005	134.6	135.7	133.9	134.9	134.9	133.3	133.0	133.3	131.7	132.2	132.4	132.6	133.5
2006	130.7	132.5	136.2	138.6	138.3	139.3	140.6	143.4	137.5	136.3	136.3	141.1	137.6
2007	142.7	140.0	144.1	142.3	141.4	141.8	140.6	142.6	142.8	144.0	144.5	143.1	142.5
2008	144.9	145.4	143.2	143.2	143.2
Electric lighting fixtures (v1575790)													
2004	105.6	106.1	106.1	106.4	106.3	106.3	106.3	105.8	106.3	106.3	106.3	106.3	106.2
2005	105.4	105.4	105.4	105.4	105.4	105.4	105.4	105.4	105.2	105.2	105.2	105.2	105.3
2006	105.3	105.3	105.7	105.7	105.7	105.7	105.7	105.7	105.7	105.7	105.7	106.6	105.7
2007	106.9	106.9	106.8	106.8	106.8	106.8	106.8	106.5	106.9	107.3	107.3	107.5	106.9
2008	107.5	107.5	107.5	107.5	107.5
Switchgear and protective equipment (v1575792)													
2004	116.2	116.2	116.2	116.2	116.2	116.2	116.2	116.2	116.2	116.2	116.2	116.2	116.2
2005	116.2	116.2	116.2	116.2	116.2	116.2	116.2	116.2	116.2	116.7	116.7	116.7	116.3
2006	116.7	116.7	116.7	116.7	116.7	116.7	116.7	116.7	116.7	116.7	116.7	116.7	116.7
2007	116.7	116.7	116.7	116.7	116.7	116.7	116.7	116.7	116.7	116.7	116.7	116.7	116.7
2008	116.7	116.7	116.7	116.7	116.7

Note(s): Indexes for the most recent six months shown are subject to revision.

Table 2-18
Industrial product price indexes, by commodity and commodity aggregations — Non-metallic mineral products

	Jan.	Feb.	Mar.	Apr.	May	June	July	Aug.	Sept.	Oct.	Nov.	Dec.	Annual average
	1997=100												
Non-metallic mineral products (v1575793)													
2004	110.4	110.6	110.9	111.3	111.3	111.5	111.6	112.0	112.4	112.3	112.6	112.7	111.6
2005	114.4	114.8	114.9	114.6	114.8	114.9	114.9	114.9	114.9	115.1	115.3	115.5	114.9
2006	118.5	118.6	119.3	119.8	119.9	119.9	120.0	120.2	120.0	120.0	119.9	119.9	119.7
2007	122.0	122.2	122.6	123.0	123.0	123.0	122.9	123.0	123.1	122.7	123.2	123.1	122.8
2008	125.0	124.5	124.2	124.9	124.9
Cement and concrete products (v1575794)													
2004	113.6	113.6	113.8	114.3	114.3	114.2	114.6	114.9	114.9	114.9	114.9	115.0	114.4
2005	117.7	117.6	117.6	117.7	117.7	117.7	117.8	117.6	117.8	118.2	118.5	118.6	117.9
2006	122.7	122.6	123.0	123.7	123.6	123.6	123.9	123.9	123.6	123.8	123.6	123.7	123.5
2007	127.1	127.5	127.5	128.0	128.2	128.3	128.2	128.3	128.7	129.1	129.3	129.4	128.3
2008	133.2	132.8	131.8	133.2	133.2
Cement products (v1575795)													
2004	117.0	116.7	117.7	117.8	117.7	117.8	117.9	118.5	118.5	118.4	118.5	118.3	117.9
2005	120.7	120.6	120.9	120.9	120.8	120.9	120.9	120.3	120.1	121.0	120.8	121.2	120.8
2006	123.9	124.1	124.4	124.1	124.7	124.9	124.5	125.5	124.7	125.8	125.6	125.5	124.8
2007	128.3	129.3	129.2	129.2	129.2	129.3	129.1	129.7	130.2	130.4	130.9	130.6	129.6
2008	134.7	134.9	131.5	134.9	134.9
Cement, portland (v1575797)													
2004	117.3	117.0	118.0	118.2	118.1	118.2	118.2	118.9	118.9	118.9	118.9	119.0	118.3
2005	121.4	121.2	121.5	121.9	121.7	121.9	121.8	121.2	121.1	122.0	121.8	122.2	121.6
2006	125.3	125.1	125.4	125.5	125.9	126.0	125.5	126.3	125.8	126.8	126.6	126.5	125.9
2007	129.0	130.0	129.9	130.5	130.4	130.6	130.4	131.0	131.4	131.4	131.9	132.1	130.7
2008	136.4	136.7	132.8	136.6	136.6
Other masonry cement and mixes (v1575798)													
2004	114.1	114.1	114.1	114.1	114.1	114.1	114.1	114.1	114.1	114.1	114.1	110.2	113.8
2005	114.5	114.5	114.5	111.4	111.4	111.4	112.2	111.0	110.0	111.5	110.9	111.0	112.0
2006	110.5	113.6	114.2	110.7	112.9	112.8	114.2	117.7	113.9	115.6	115.6	115.6	113.9
2007	121.0	122.4	122.4	115.9	116.3	116.2	115.9	116.2	118.7	120.8	120.7	115.7	118.5
2008	117.5	117.5	117.5	117.5	117.5
Concrete basic products (v1575800)													
2004	112.2	112.3	112.2	112.5	112.5	112.2	112.4	112.4	112.5	112.5	112.5	112.9	112.4
2005	115.4	115.5	115.5	115.5	115.7	115.7	115.9	115.9	116.0	116.4	117.2	117.2	116.0
2006	120.6	120.5	120.7	121.7	121.6	121.6	121.8	121.6	121.6	121.5	121.4	121.5	121.3
2007	124.1	124.2	124.2	124.4	124.5	124.5	124.5	124.5	124.6	124.8	124.8	124.9	124.5
2008	126.6	126.1	126.1	127.8	127.8
Concrete brick and building blocks (v1575801)													
2004	114.4	114.4	114.4	114.4	114.4	113.8	113.8	113.8	113.8	113.8	113.8	114.7	114.1
2005	118.0	118.4	118.4	118.4	118.8	118.8	119.2	119.2	119.2	119.9	121.2	121.2	119.2
2006	125.3	125.3	125.3	126.6	126.6	126.6	126.6	126.6	126.6	126.6	126.6	126.6	126.3
2007	129.4	129.4	129.4	129.3	129.3	129.3	129.3	129.3	129.3	129.3	129.3	129.3	129.3
2008	129.8	129.3	129.3	132.8	132.8
Pipe and fittings, concrete (v1575802)													
2004	118.2	118.2	118.2	118.2	118.2	111.3	111.1	111.1	111.7	111.7	111.7	111.7	114.3
2005	111.7	111.7	111.7	112.5	112.5	112.5	112.7	112.7	112.7	112.7	112.7	112.7	112.4
2006	112.7	112.7	112.7	112.7	112.7	112.7	112.7	114.6	114.6	114.6	114.6	114.6	113.5
2007	119.8	119.9	120.4	120.4	120.4	120.4	120.4	121.6	121.6	121.6	121.6	121.6	120.8
2008	121.6	121.6	121.6	121.6	121.6
Ready-mix concrete (v1575806)													
2004	112.2	112.3	112.2	113.2	113.1	113.2	113.9	114.0	114.0	114.1	114.1	114.2	113.4
2005	117.1	116.9	116.8	117.0	116.9	116.9	117.0	117.0	117.3	117.5	117.9	117.9	117.2
2006	123.2	122.9	123.5	124.7	124.2	124.1	124.9	124.2	124.2	124.0	123.7	123.9	124.0
2007	128.3	128.5	128.5	129.5	129.9	129.9	129.9	129.8	130.2	130.9	130.9	131.5	129.8
2008	136.4	135.5	135.6	135.6	135.5

Table 2-18 – continued

Industrial product price indexes, by commodity and commodity aggregations — Non-metallic mineral products

	Jan.	Feb.	Mar.	Apr.	May	June	July	Aug.	Sept.	Oct.	Nov.	Dec.	Annual average
	1997=100												
Ready-mix concrete, Atlantic Region (v1575807)													
2004	102.6	102.6	102.6	102.6	102.6	102.6	102.6	102.6	102.6	102.6	102.6	102.6	102.6
2005	102.6	103.5	104.3	104.3	104.3	104.3	104.3	103.5	102.6	100.5	100.5	100.5	102.9
2006	100.5	100.5	101.7	106.7	106.7	106.7	105.5	104.0	104.0	104.0	104.0	104.0	104.0
2007	108.6	110.5	110.5	111.7	111.7	111.7	111.7	111.7	111.7	111.7	111.7	111.7	111.2
2008	111.7	111.7	114.4	114.4	114.4
Ready-mix concrete, Quebec (v1575808)													
2004	115.1	115.1	114.3	114.3	114.2	114.1	114.1	113.9	114.0	114.0	114.0	114.1	114.3
2005	117.0	116.6	115.8	115.4	115.2	115.1	115.2	115.2	115.4	115.5	115.6	115.6	115.6
2006	118.9	118.3	121.2	120.7	118.2	118.0	118.0	115.0	114.9	115.0	115.3	115.3	117.4
2007	118.3	117.9	118.0	117.4	117.5	117.5	117.4	117.1	117.0	119.8	119.9	120.0	118.2
2008	122.1	121.9	121.7	121.7	121.7
Ready-mix concrete, Ontario (v1575809)													
2004	94.5	94.8	95.0	95.8	95.8	95.9	95.9	96.2	96.2	96.6	96.6	96.6	95.8
2005	100.7	100.7	100.7	101.4	101.4	101.4	101.4	101.4	101.9	101.7	102.8	102.8	101.5
2006	106.3	105.6	105.6	108.8	108.8	108.8	108.8	108.8	108.8	109.1	109.1	109.3	108.2
2007	110.1	110.4	110.4	111.4	112.7	112.7	112.7	112.7	112.7	113.2	113.2	113.2	112.1
2008	114.2	114.2	114.2	114.2	114.2
Ready-mix concrete, Prairie Region (v1575810)													
2004	117.8	117.8	117.8	118.0	118.0	118.0	121.7	121.7	121.7	121.7	121.7	121.8	119.8
2005	123.8	123.2	123.2	123.2	123.2	123.2	123.5	123.5	123.5	123.5	123.5	123.5	123.4
2006	129.2	129.2	129.2	129.2	129.2	129.2	130.7	130.7	130.7	130.7	130.7	130.7	130.0
2007	140.8	140.8	140.8	142.3	142.3	142.3	142.3	142.3	144.4	144.4	144.4	144.4	142.6
2008	154.7	154.7	154.7	154.7	154.3
Ready-mix concrete, British Columbia (v1575811)													
2004	131.7	131.7	131.7	134.5	134.5	134.5	134.5	134.5	134.5	134.5	134.5	134.5	133.8
2005	137.4	137.4	137.4	137.4	137.4	137.4	137.4	137.4	138.1	139.5	139.5	139.5	138.0
2006	149.9	149.9	149.9	149.9	149.9	149.9	152.1	152.1	152.1	150.6	149.2	149.9	150.4
2007	155.6	156.2	156.2	157.7	157.7	157.7	157.7	157.7	157.7	157.7	157.7	159.9	157.5
2008	169.1	165.5	165.5	165.5	165.5
Other non-metallic mineral products (v1575812)													
2004	107.4	107.7	108.2	108.4	108.5	108.9	108.8	109.2	110.1	109.9	110.5	110.6	109.0
2005	111.4	112.3	112.3	111.8	112.1	112.3	112.2	112.4	112.3	112.1	112.2	112.5	112.2
2006	114.6	114.9	115.8	116.2	116.4	116.3	116.4	116.7	116.6	116.4	116.4	116.4	116.1
2007	117.1	117.1	117.9	118.3	118.2	118.0	117.9	117.9	118.0	116.8	117.5	117.3	117.7
2008	117.2	116.7	117.0	117.2	117.1
Clay Products (v1575813)													
2004	115.0	114.1	114.2	116.0	116.6	116.7	116.9	116.8	117.2	116.0	115.6	119.4	116.2
2005	118.8	117.9	118.8	119.1	120.3	120.1	119.1	121.0	121.2	119.0	119.9	120.2	119.6
2006	120.3	122.9	120.7	122.3	123.8	124.6	125.2	125.3	124.0	123.5	123.2	123.6	123.3
2007	123.1	123.0	125.0	125.9	125.9	126.4	124.5	124.8	125.3	123.3	120.1	123.1	124.2
2008	122.5	122.1	124.3	124.3	124.3
Glass and glass products (v1575818)													
2004	98.2	99.1	99.1	99.1	99.2	99.2	99.0	99.0	99.4	99.7	100.4	100.4	99.3
2005	101.0	101.2	101.4	101.4	101.4	101.4	101.4	101.4	100.8	100.9	100.8	100.8	101.2
2006	103.3	103.6	103.9	103.9	103.9	104.1	104.0	104.0	104.4	104.4	104.4	104.4	104.0
2007	105.6	105.7	105.7	106.2	105.9	105.7	105.6	105.6	105.6	105.3	106.5	106.6	105.8
2008	105.8	105.7	105.9	106.0	106.0
Insulating units, glass (v1575828)													
2004	133.2	133.2	133.2	134.0	134.0	134.0	134.0	134.0	138.4	138.4	138.4	138.4	135.3
2005	138.4	138.4	139.6	139.6	139.6	139.6	139.6	139.6	141.6	141.9	141.9	141.9	140.1
2006	141.9	141.9	145.2	145.2	145.2	145.2	145.2	145.2	148.8	148.8	148.8	148.8	145.8
2007	148.8	148.8	148.8	148.8	148.8	148.8	148.8	148.8	148.8	148.8	148.8	148.8	148.8
2008	148.8	148.8	149.7	149.7	149.7

Table 2-18 – continued

Industrial product price indexes, by commodity and commodity aggregations — Non-metallic mineral products

	Jan.	Feb.	Mar.	Apr.	May	June	July	Aug.	Sept.	Oct.	Nov.	Dec.	Annual average
	1997=100												
Abrasive products (v1575832)													
2004	109.4	109.4	111.3	111.3	111.3	111.3	111.3	111.4	111.4	111.4	111.4	111.4	111.0
2005	111.4	116.0	116.0	116.2	116.2	117.9	117.9	117.9	117.9	117.9	117.9	117.9	116.8
2006	117.9	117.8	119.9	120.0	120.0	120.0	120.2	120.2	120.2	120.2	120.2	120.2	119.7
2007	120.3	120.3	121.1	121.1	121.1	121.1	121.1	121.1	121.1	121.1	121.1	121.1	121.0
2008	121.1	121.1	121.1	121.1	121.1
Other non-metallic mineral products, not elsewhere specified (v1575838)													
2004	120.3	120.0	121.0	121.1	121.3	122.4	122.5	123.7	125.6	124.7	125.4	125.1	122.8
2005	126.5	128.1	127.7	126.0	126.8	127.2	127.1	127.3	127.6	127.6	127.7	128.4	127.3
2006	130.8	130.9	132.8	133.8	134.0	133.6	133.5	134.7	134.0	133.5	133.5	133.4	133.2
2007	133.6	133.6	135.4	135.6	135.7	135.5	135.4	135.6	135.7	132.8	133.8	132.3	134.6
2008	133.6	132.4	132.6	132.8	132.8
Refractory brick and similar shapes (v1575840)													
2004	107.0	107.2	107.2	107.3	107.5	108.6	108.5	108.4	108.3	108.1	107.8	107.9	107.8
2005	107.9	108.0	107.9	108.0	108.1	108.0	109.2	109.1	109.0	109.0	109.0	108.9	108.5
2006	108.9	108.8	108.9	108.8	108.7	108.7	108.8	108.7	108.7	108.8	108.8	108.8	108.8
2007	109.2	109.1	109.1	109.1	109.0	108.9	108.8	108.9	108.8	108.6	108.6	108.7	108.9
2008	108.0	108.0	108.0	108.0	108.0
Refractory cements, mortars (v1575841)													
2004	125.0	125.0	125.0	125.0	125.0	125.0	125.0	125.0	125.0	125.0	125.0	125.0	125.0
2005	125.0	125.0	125.0	125.0	125.0	125.0	125.0	125.0	125.0	125.0	125.0	125.0	125.0
2006	125.0	125.0	125.0	125.0	125.0	125.0	125.0	125.0	125.0	125.0	125.0	125.0	125.0
2007	125.0	125.0	125.0	125.0	125.0	125.0	125.0	125.0	125.0	125.0	125.0	125.0	125.0
2008	125.0	125.0	125.0	125.0	125.0
Gypsum wall board, lath and plaster (v1575845)													
2004	132.8	131.5	135.5	135.7	136.2	140.1	140.4	144.3	149.8	146.3	147.3	146.2	140.5
2005	146.4	152.7	151.0	144.5	147.2	148.6	148.1	148.9	148.7	148.8	148.6	151.1	148.7
2006	150.5	149.4	155.6	158.6	158.4	156.2	155.9	160.1	157.8	155.8	155.7	155.2	155.8
2007	151.5	151.7	158.4	158.0	158.3	158.1	157.6	158.1	158.2	148.4	151.6	145.4	154.6
2008	146.8	142.4	143.1	143.0	143.0
Lime (v1575848)													
2004	131.1	131.1	131.1	131.1	131.1	131.1	131.1	131.1	133.3	133.3	133.3	133.3	131.8
2005	140.1	140.1	140.1	140.1	140.1	140.1	140.1	140.1	140.1	140.1	140.6	140.5	140.2
2006	149.5	150.4	150.0	149.6	149.4	149.2	149.2	149.1	149.0	149.0	149.0	149.0	149.4
2007	155.1	155.1	155.1	155.2	155.2	155.2	155.1	155.1	155.1	153.9	153.9	153.9	154.8
2008	160.2	160.2	160.2	161.3	161.3
Refractories (v1575850)													
2004	116.4	116.5	116.5	116.5	116.6	117.2	117.1	117.1	117.0	116.9	116.8	116.8	116.8
2005	116.8	116.9	116.8	116.9	116.9	116.9	117.4	117.4	117.3	117.3	117.3	117.3	117.1
2006	117.3	117.3	117.3	117.2	117.2	117.2	117.2	117.2	117.2	117.2	117.2	117.2	117.2
2007	117.4	117.4	117.4	117.4	117.3	117.3	117.3	117.3	117.2	117.2	117.2	117.2	117.3
2008	116.9	116.9	116.9	116.9	116.9
Glass plate, sheet, wool (v1575851)													
2004	121.6	121.6	121.6	122.0	122.0	122.0	121.9	121.9	123.9	123.9	123.9	123.9	122.5
2005	123.7	123.7	124.2	124.2	124.2	124.2	124.2	124.2	122.9	123.0	123.0	123.0	123.7
2006	121.1	121.1	122.6	121.2	121.2	120.5	120.5	120.5	122.1	122.1	122.1	122.1	121.4
2007	120.2	120.2	120.2	120.2	120.1	120.1	120.1	120.1	120.1	120.1	120.1	120.1	120.1
2008	117.4	117.4	117.8	117.8	117.8
Glass containers and products (v1575852)													
2004	132.9	135.7	135.7	135.9	135.9	135.9	135.9	135.9	137.1	137.1	137.1	137.1	136.0
2005	141.8	141.8	142.1	142.1	142.1	142.1	142.1	142.1	142.7	142.7	142.7	142.7	142.2
2006	150.7	150.7	151.6	151.6	151.6	151.6	151.6	151.6	152.6	152.6	152.6	152.6	151.8
2007	156.2	156.2	156.2	156.2	156.2	156.2	156.2	156.2	156.2	156.2	159.6	159.6	156.8
2008	159.6	159.6	159.9	159.9	159.9

Table 2-18 – continued

Industrial product price indexes, by commodity and commodity aggregations — Non-metallic mineral products

	Jan.	Feb.	Mar.	Apr.	May	June	July	Aug.	Sept.	Oct.	Nov.	Dec.	Annual average
	1997=100												
Asbestos products (v1575853)													
2004	101.0	101.1	101.1	101.6	101.0	100.0	99.9	99.4	100.5	99.2	99.6	99.4	100.3
2005	100.7	101.2	100.4	101.2	101.7	102.6	101.6	101.5	101.2	100.7	100.5	102.4	101.3
2006	101.2	101.3	102.1	101.3	102.2	102.2	102.1	102.3	102.3	102.6	102.7	101.9	102.0
2007	104.8	104.3	103.8	103.4	103.2	103.0	104.0	104.3	104.1	103.1	103.0	104.4	103.8
2008	103.8	103.6	103.3	103.6	103.3

Note(s): Indexes for the most recent six months shown are subject to revision.

Table 2-19
Industrial product price indexes, by commodity and commodity aggregations — Petroleum and coal products

	Jan.	Feb.	Mar.	Apr.	May	June	July	Aug.	Sept.	Oct.	Nov.	Dec.	Annual average
1997=100													
Petroleum and coal products (v1575854)													
2004	140.9	146.7	147.4	149.2	167.5	162.4	163.1	169.7	172.8	184.1	175.1	162.3	161.8
2005	166.0	173.9	188.0	192.8	185.5	194.9	203.5	217.1	237.0	228.9	207.5	203.8	199.9
2006	209.7	199.2	210.1	230.7	232.8	234.4	247.2	244.1	210.1	196.9	196.2	205.3	218.1
2007	197.3	206.4	224.8	233.0	239.2	232.9	234.8	228.7	232.6	231.1	249.4	254.4	230.4
2008	259.4	260.3	281.2	303.6	328.5
Gasoline and fuel oil (v1575855)													
2004	138.8	146.6	148.6	149.3	169.9	163.2	161.7	166.6	169.7	182.1	172.6	158.9	160.7
2005	166.5	174.2	188.4	194.4	187.2	197.2	206.1	222.3	243.9	231.7	208.0	204.3	202.0
2006	211.8	198.9	212.9	235.1	236.0	236.5	249.0	245.3	207.0	193.7	194.2	205.2	218.8
2007	195.7	205.3	226.9	235.2	241.7	234.9	235.8	228.7	232.1	229.6	249.4	254.5	230.8
2008	260.0	262.1	285.2	309.6	334.9
Gasoline (v1575856)													
2004	135.3	143.7	149.6	152.8	182.3	169.5	164.3	164.4	165.3	173.0	159.6	144.2	158.7
2005	155.5	162.3	178.4	187.7	179.2	188.0	197.5	220.0	248.4	212.8	182.3	187.9	191.7
2006	200.4	181.7	202.2	232.6	229.2	230.5	249.6	237.5	189.1	177.9	180.0	191.3	208.5
2007	175.7	190.3	223.3	234.1	250.7	238.2	235.5	221.1	222.0	213.8	231.8	231.5	222.3
2008	239.1	242.9	256.4	281.0
Motor gasoline (v1575857)													
2004	135.3	143.7	149.6	152.8	182.3	169.5	164.3	164.4	165.3	173.0	159.6	144.2	158.7
2005	155.5	162.3	178.4	187.7	179.2	188.0	197.5	220.0	248.4	212.8	182.3	187.9	191.7
2006	200.4	181.7	202.2	232.6	229.2	230.5	249.6	237.5	189.1	177.9	180.0	191.3	208.5
2007	175.7	190.3	223.3	234.1	250.7	238.2	235.5	221.1	222.0	213.8	231.8	231.5	222.3
2008	239.1	242.9	256.4	281.0
Motor gasoline, regular unleaded, Atlantic Region (v1575858)													
2004	142.9	152.7	160.9	162.5	192.4	182.5	178.7	177.6	178.8	187.0	172.6	153.9	170.2
2005	162.8	171.3	189.1	198.9	192.6	202.1	210.9	235.9	274.0	230.4	195.7	203.1	205.6
2006	219.3	196.8	218.2	256.2	250.6	248.6	266.2	257.9	205.5	191.9	194.1	210.3	226.3
2007	200.4	200.9	241.7	256.5	268.4	256.7	252.1	231.3	236.3	228.8	250.3	251.1	239.5
2008	258.2	258.0	272.8	293.8
Motor gasoline, premium unleaded, Atlantic Region (v1575859)													
2004	138.6	148.5	154.9	157.8	183.5	175.2	172.0	170.8	171.2	177.5	164.8	148.6	163.6
2005	156.9	162.9	179.0	189.1	182.4	191.2	201.2	222.5	256.4	218.7	185.7	194.1	195.0
2006	208.3	187.0	205.9	240.5	236.2	234.5	253.4	245.0	196.4	182.8	185.5	200.6	214.7
2007	185.8	190.4	226.5	239.6	250.7	240.9	238.1	218.6	224.2	217.2	236.4	236.6	225.4
2008	243.7	241.4	255.5	272.3
Motor gasoline, midgrade unleaded, Atlantic Region (v1575860)													
2004	135.0	143.3	150.7	151.7	177.1	173.1	167.9	167.2	167.3	173.0	162.0	146.5	159.6
2005	150.9	158.8	172.5	183.3	177.0	184.1	193.7	211.8	246.3	212.6	180.0	187.1	188.2
2006	198.8	181.5	197.5	230.8	226.8	224.7	238.4	235.8	187.4	175.5	175.7	191.5	205.4
2007	179.8	181.6	217.7	229.4	239.5	229.4	227.4	207.1	213.3	206.9	225.7	226.1	215.3
2008	232.7	229.2	243.1	259.4
Motor gasoline, regular unleaded, Quebec (v1575861)													
2004	143.7	154.8	161.7	163.2	195.9	178.4	175.6	174.5	176.3	187.5	168.9	149.1	169.1
2005	165.4	169.0	190.1	198.3	189.3	203.7	214.7	239.1	279.7	231.0	190.3	202.4	206.1
2006	220.2	196.4	220.0	256.0	246.3	244.9	268.4	254.1	197.7	186.1	191.2	206.8	224.0
2007	186.9	201.8	237.3	250.7	264.4	250.7	247.1	230.4	230.9	226.2	250.3	256.0	236.1
2008	263.7	265.9	275.9	302.0
Motor gasoline, premium unleaded, Quebec (v1575862)													
2004	138.3	147.9	154.5	156.9	182.9	169.6	166.7	166.1	166.8	176.3	158.7	142.6	160.6
2005	155.4	159.0	175.7	184.3	174.5	187.9	197.9	216.1	246.9	208.3	175.1	183.8	188.7
2006	199.1	179.3	198.7	228.9	221.3	220.1	239.9	230.8	182.1	172.4	177.4	190.2	203.4
2007	174.4	183.6	213.2	224.8	234.1	221.1	219.6	206.0	206.8	205.5	224.4	232.0	212.1
2008	240.1	242.7	251.2	269.4

Table 2-19 – continued

Industrial product price indexes, by commodity and commodity aggregations — Petroleum and coal products

	Jan.	Feb.	Mar.	Apr.	May	June	July	Aug.	Sept.	Oct.	Nov.	Dec.	Annual average
	1997=100												
Motor gasoline, midgrade unleaded, Quebec (v1575863)													
2004	142.8	151.0	156.8	158.3	182.4	173.5	169.0	169.0	170.7	180.2	163.2	147.8	163.7
2005	159.0	161.4	180.4	188.7	180.7	192.0	202.5	221.2	260.1	219.5	181.5	190.7	194.8
2006	205.8	187.6	206.9	237.6	230.6	227.4	248.1	239.8	189.2	178.2	184.8	199.0	211.2
2007	181.4	191.4	223.3	235.5	252.6	238.2	235.9	221.8	220.0	217.1	237.1	246.1	225.0
2008	251.8	256.0	263.1	285.2
Motor gasoline, regular unleaded, Ontario (v1575864)													
2004	139.8	145.7	148.1	150.2	186.4	165.1	161.7	162.5	164.6	174.5	157.5	140.0	158.0
2005	158.1	160.4	179.2	185.4	175.3	187.0	197.2	223.9	255.9	212.1	181.5	194.3	192.5
2006	208.8	180.1	202.9	232.0	222.8	227.4	247.1	226.7	178.1	172.2	175.4	186.8	205.0
2007	165.0	191.8	230.5	235.3	246.5	236.9	230.2	214.2	217.7	212.3	232.8	230.9	220.3
2008	236.5	240.3	251.8	278.6
Motor gasoline, premium unleaded, Ontario (v1575865)													
2004	137.3	142.3	141.9	144.3	175.2	158.2	153.5	156.5	159.5	166.7	151.8	137.1	152.0
2005	151.9	154.1	169.3	174.1	166.4	174.8	184.2	206.9	233.1	199.1	173.9	184.0	181.0
2006	195.7	171.9	190.2	214.7	205.6	211.2	227.9	208.8	170.9	166.1	167.9	177.3	192.4
2007	158.8	180.8	214.5	219.5	226.5	218.1	212.8	199.9	203.7	201.9	218.3	215.6	205.9
2008	222.1	225.1	235.0	258.5
Motor gasoline, midgrade unleaded, Ontario (v1575866)													
2004	142.6	146.7	144.6	146.8	180.4	161.1	155.1	161.0	163.8	171.0	156.3	142.3	156.0
2005	157.4	159.5	174.2	179.2	169.9	178.2	187.8	211.1	244.8	208.5	181.1	191.8	187.0
2006	202.7	177.3	195.5	221.9	211.9	220.1	238.4	217.8	176.3	172.8	173.8	183.7	199.4
2007	164.1	189.0	228.5	232.4	241.9	233.4	228.2	213.4	216.6	212.4	230.1	229.1	218.3
2008	235.3	239.0	248.8	274.4
Motor gasoline, regular unleaded, Prairie Region (v1575867)													
2004	125.0	134.5	143.4	148.4	172.6	168.3	159.9	159.4	158.1	164.9	158.2	143.8	153.0
2005	148.7	161.7	174.3	186.0	178.3	184.5	193.4	212.3	229.7	205.3	178.9	176.0	185.8
2006	184.7	177.7	196.6	225.8	228.5	230.2	251.8	245.5	194.4	176.7	175.7	183.6	205.9
2007	173.1	184.4	211.8	225.4	255.2	240.7	243.7	232.1	227.7	212.3	226.3	223.3	221.3
2008	234.9	240.6	257.7	284.8
Motor gasoline, premium unleaded, Prairie Region (v1575868)													
2004	120.1	126.9	135.2	139.8	160.3	155.3	147.6	147.2	146.8	153.0	148.8	136.9	143.2
2005	140.4	150.5	160.3	170.3	162.6	168.3	175.7	190.1	205.8	186.1	163.7	162.0	169.6
2006	169.6	163.7	178.8	202.4	203.6	204.2	222.5	218.3	176.3	162.6	162.0	167.7	186.0
2007	160.1	169.7	192.1	202.6	227.3	214.0	217.2	206.9	208.2	192.2	202.5	199.3	199.3
2008	209.6	213.6	227.9	251.3
Motor gasoline, midgrade unleaded, Prairie Region (v1575869)													
2004	122.5	130.6	139.2	142.4	167.1	161.4	152.7	151.0	150.6	157.6	152.5	140.9	147.4
2005	144.0	153.1	164.0	175.6	165.8	172.8	182.3	197.4	216.6	191.4	165.5	163.9	174.4
2006	173.7	165.9	184.4	210.5	212.1	211.1	231.0	229.0	180.5	165.7	165.2	171.1	191.7
2007	163.3	171.6	197.0	208.1	237.0	221.0	229.7	215.8	217.0	196.7	206.3	204.6	205.7
2008	215.5	218.9	235.4	257.4
Motor gasoline, regular unleaded, British Columbia (v1575870)													
2004	129.1	139.8	150.0	157.0	180.5	176.5	168.4	167.5	167.3	168.0	157.3	150.8	159.4
2005	152.8	165.7	177.1	194.7	188.0	186.0	194.1	214.3	234.9	216.5	189.3	179.7	191.1
2006	186.3	179.7	197.2	226.0	241.6	237.9	247.0	245.0	205.7	191.5	192.1	202.9	212.7
2007	194.3	194.3	217.9	236.5	255.4	238.3	236.3	226.9	227.0	215.0	227.1	226.7	224.6
2008	231.5	238.7	258.2	279.8
Motor gasoline, premium unleaded, British Columbia (v1575871)													
2004	125.7	137.1	145.5	153.4	174.4	167.9	161.0	160.0	159.6	157.1	145.9	142.0	152.5
2005	146.9	158.5	169.1	185.3	176.8	174.5	181.1	199.7	218.7	199.6	174.7	167.2	179.3
2006	172.8	168.5	186.1	214.7	228.2	222.8	232.1	227.6	192.7	181.3	183.4	194.5	200.4
2007	184.8	185.5	208.2	226.5	242.5	221.4	217.1	208.6	208.5	198.8	210.3	208.0	210.0
2008	212.4	220.6	238.6	256.8

Table 2-19 – continued

Industrial product price indexes, by commodity and commodity aggregations — Petroleum and coal products

	Jan.	Feb.	Mar.	Apr.	May	June	July	Aug.	Sept.	Oct.	Nov.	Dec.	Annual average
	1997=100												
Motor gasoline, midgrade unleaded, British Columbia (v1575872)													
2004	129.3	139.0	148.7	155.0	173.4	172.9	164.1	164.1	163.7	163.9	154.2	149.2	156.5
2005	151.4	163.1	173.5	188.1	181.2	178.9	185.7	203.9	222.7	207.5	186.2	176.2	184.9
2006	180.3	176.1	190.4	215.9	230.4	226.4	233.7	232.2	202.3	189.7	188.5	198.7	205.4
2007	191.6	190.6	208.0	226.0	241.6	226.0	223.2	215.9	215.9	207.8	218.0	216.8	215.1
2008	221.1	227.4	246.2	263.4
Fuel oils and other fuel (v1575873)													
2004	142.3	149.5	147.6	145.8	157.3	156.8	159.1	168.9	174.1	191.3	185.7	173.9	162.7
2005	177.5	186.3	198.4	201.3	195.2	206.6	214.7	224.7	239.4	250.7	233.9	220.9	212.5
2006	223.4	216.1	223.6	237.7	242.8	242.6	248.4	253.2	225.0	209.7	208.6	219.3	229.2
2007	216.0	220.5	230.5	236.3	232.5	231.6	236.1	236.3	242.2	245.5	267.2	277.8	239.4
2008	281.0	281.5	314.3	338.5
Aviation, turbo fuel and gasoline (v1575874)													
2004	146.6	156.9	160.0	159.0	171.1	183.7	175.3	182.6	183.5	196.4	205.9	185.6	175.6
2005	176.1	185.3	192.4	213.0	216.1	208.9	225.5	227.1	247.0	269.9	260.3	222.7	220.4
2006	224.6	231.5	224.5	239.9	256.5	256.5	256.9	266.0	258.3	231.8	223.1	227.4	241.4
2007	232.4	221.7	231.4	242.5	254.1	249.6	249.9	251.3	246.6	252.8	257.3	277.9	247.3
2008	280.6	282.1	295.4	334.6
Turbo fuel, A, Ontario (v1575879)													
2004	170.2	188.3	187.5	183.2	194.3	220.9	203.0	219.1	218.1	237.5	259.4	229.4	209.2
2005	215.1	225.6	229.3	260.5	263.0	254.5	283.0	279.1	304.8	347.4	337.9	274.4	272.9
2006	274.8	288.1	273.4	299.9	322.5	320.1	315.2	333.8	330.3	285.5	276.4	277.9	299.8
2007	292.0	271.6	283.2	298.2	313.9	306.7	306.4	312.9	304.7	321.1	316.9	354.4	306.8
2008	361.2	362.7	372.3	435.1
Diesel fuel (v1575886)													
2004	139.6	147.0	145.0	142.5	153.1	151.5	154.9	165.6	170.6	188.3	183.9	174.3	159.7
2005	179.0	188.8	199.9	200.7	192.0	205.6	212.8	223.5	239.8	253.3	235.6	222.4	212.8
2006	223.0	213.2	223.5	235.4	239.8	242.8	250.8	256.7	224.6	209.1	207.7	218.3	228.7
2007	218.0	221.9	233.0	237.4	227.8	225.4	229.6	232.0	238.7	242.4	266.6	275.9	237.4
2008	276.9	276.8	314.5	336.7
Diesel fuel, Atlantic Region (v1575887)													
2004	141.7	148.5	141.2	138.0	151.7	150.6	154.6	166.0	173.6	194.5	184.0	171.9	159.7
2005	176.5	181.0	197.9	203.9	195.5	209.5	214.7	224.9	238.9	245.0	224.5	218.2	210.9
2006	220.9	210.9	223.3	244.1	245.1	241.7	246.6	253.6	221.3	209.6	212.4	218.4	229.0
2007	203.8	213.4	223.9	235.9	223.1	218.5	220.6	220.0	230.2	231.2	254.6	258.8	227.8
2008	267.7	259.7	297.1	319.7
Diesel fuel, Quebec (v1575888)													
2004	137.7	148.8	138.1	132.6	144.6	145.0	149.9	160.9	168.9	188.0	177.7	168.6	155.1
2005	172.6	176.6	190.7	192.6	186.4	202.4	206.0	215.8	231.0	239.0	219.5	212.3	203.7
2006	216.3	206.2	213.8	230.5	232.5	233.2	239.9	245.5	213.5	203.5	205.0	212.8	221.1
2007	201.1	208.8	218.6	223.7	220.0	217.4	222.7	221.2	231.7	233.1	257.1	270.5	227.2
2008	276.8	278.5	309.8	328.6
Diesel fuel, Ontario (v1575889)													
2004	153.8	160.4	152.4	150.6	164.6	159.9	166.7	179.7	188.0	211.2	199.5	189.9	173.1
2005	194.5	196.1	213.1	220.1	210.8	226.6	230.9	243.8	263.1	269.8	242.1	238.8	229.1
2006	240.0	229.7	241.0	256.4	258.9	254.5	263.7	267.1	229.4	222.5	220.9	229.9	242.8
2007	220.1	232.8	247.7	249.9	243.3	240.2	243.9	242.2	253.7	254.6	272.1	289.2	249.1
2008	292.4	299.6	336.7	356.6
Diesel fuel, Prairie Region (v1575890)													
2004	131.5	138.8	145.2	141.2	147.6	146.2	147.7	158.7	158.2	171.7	176.8	168.4	152.7
2005	174.9	193.6	196.6	189.5	179.2	194.3	205.2	215.2	230.8	255.9	242.3	218.6	208.0
2006	217.4	207.2	219.4	220.7	226.9	240.0	251.2	255.9	222.3	200.0	196.5	213.0	222.5
2007	228.5	225.7	238.0	238.3	223.3	223.4	229.1	237.6	238.8	245.4	275.7	281.6	240.4
2008	275.6	274.6	317.6	343.2
Diesel fuel, British Columbia (v1575891)													
2004	136.1	141.2	147.4	151.9	160.0	159.7	159.9	164.9	169.8	182.5	184.0	174.4	161.0
2005	176.7	192.9	201.9	201.3	193.9	197.8	208.1	219.1	237.4	252.7	246.3	224.9	212.8
2006	221.5	213.9	218.4	229.6	240.5	244.7	250.1	260.7	240.0	215.3	209.3	219.0	230.2
2007	233.0	225.2	231.0	235.4	231.1	227.9	231.8	235.9	237.6	245.8	267.7	276.6	239.9
2008	271.7	273.2	308.0	329.1

Table 2-19 – continued

Industrial product price indexes, by commodity and commodity aggregations — Petroleum and coal products

	Jan.	Feb.	Mar.	Apr.	May	June	July	Aug.	Sept.	Oct.	Nov.	Dec.	Annual average
	1997=100												
Stove and light fuel oils (v1575892)													
2004	145.0	150.2	143.7	140.9	153.4	150.1	155.9	165.9	174.7	194.0	184.7	175.4	161.2
2005	181.0	185.1	199.7	201.4	192.4	205.5	212.2	225.3	239.9	243.5	222.4	218.7	210.6
2006	221.0	212.1	222.4	238.5	238.1	233.4	235.9	240.4	211.1	203.9	203.8	218.0	223.2
2007	208.3	217.6	225.2	230.2	225.9	226.5	231.1	227.8	238.9	240.2	263.2	274.0	234.1
2008	276.7	281.4	314.9	333.8
Stove oil, Atlantic Region (v1575893)													
2004	140.9	144.2	139.0	141.0	153.7	151.8	159.0	165.3	171.9	190.0	178.6	169.6	158.8
2005	173.4	175.3	189.9	201.5	190.1	200.6	208.3	226.8	231.0	231.3	214.6	209.2	204.3
2006	207.3	201.8	208.6	237.0	242.0	245.2	237.8	234.8	207.5	202.2	202.8	213.6	220.0
2007	201.2	209.0	217.8	232.1	224.2	220.3	228.1	227.4	229.9	235.8	256.1	261.8	228.6
2008	263.6	268.1	302.1	327.1
Light fuel oil, Atlantic Region (v1575894)													
2004	138.6	140.7	137.6	135.5	143.9	145.1	149.0	160.6	169.2	184.3	181.0	171.6	154.8
2005	174.7	176.1	191.2	195.4	189.8	196.9	205.4	216.5	233.9	234.7	215.8	209.2	203.3
2006	213.7	206.5	211.5	228.2	226.1	222.8	222.3	225.9	205.0	196.5	195.2	207.0	213.4
2007	196.7	203.7	210.3	216.0	213.5	214.2	220.0	215.3	224.4	225.6	249.7	262.9	221.0
2008	267.3	269.5	301.8	319.1
Stove oil, Quebec (v1575895)													
2004	146.1	160.6	144.9	138.9	159.3	149.8	155.8	167.6	181.4	204.1	185.3	177.9	164.3
2005	184.3	186.1	202.8	203.4	192.2	209.1	215.9	234.2	249.6	253.2	222.7	224.8	214.9
2006	225.9	212.8	225.4	246.5	243.6	242.6	250.0	246.4	216.6	212.3	208.9	222.6	229.5
2007	209.8	220.4	226.4	237.5	232.9	224.7	227.5	224.9	239.1	239.2	260.9	272.8	234.7
2008	277.0	279.5	311.4	329.7
Light fuel oil, Quebec (v1575896)													
2004	146.5	149.5	143.3	140.3	150.3	153.0	158.0	167.3	173.9	193.2	187.1	179.1	161.8
2005	182.4	186.4	200.2	200.9	194.3	209.2	214.1	226.6	239.7	239.6	222.7	220.7	211.4
2006	225.2	216.3	226.2	242.1	237.8	231.4	233.6	236.3	208.4	201.6	201.1	216.3	223.0
2007	205.4	217.9	222.6	227.9	222.5	229.9	234.0	228.0	238.9	241.0	266.8	281.7	234.7
2008	285.7	293.2	325.9	345.4
Stove oil, Ontario (v1575897)													
2004	157.4	170.2	154.5	147.7	164.3	157.1	166.0	175.2	185.1	206.8	191.6	180.0	171.3
2005	187.8	186.5	200.4	206.1	198.8	215.7	217.7	231.6	245.4	246.9	220.7	221.2	214.9
2006	221.1	210.5	222.3	237.1	239.7	243.5	243.4	247.1	216.3	210.6	209.0	220.3	226.7
2007	211.5	222.4	234.5	241.4	239.8	238.1	235.9	233.1	240.0	240.9	258.2	266.5	238.5
2008	269.9	273.0	299.4	319.7
Light fuel oil, Ontario (v1575898)													
2004	151.1	150.8	146.6	143.3	154.8	150.5	158.4	170.3	179.4	199.1	190.6	179.9	164.6
2005	187.7	190.1	207.7	208.1	196.8	211.5	219.8	230.3	244.9	246.3	223.7	224.0	215.9
2006	227.4	220.9	230.6	245.4	243.0	233.9	236.0	241.9	212.4	207.2	209.3	223.8	227.6
2007	210.9	224.5	234.6	233.4	228.7	233.1	241.9	236.4	252.4	249.6	274.8	287.2	242.3
2008	289.9	294.5	331.4	349.2
Light fuel oil, Prairie Region (v1575900)													
2004	131.2	134.3	135.3	140.7	144.0	142.6	143.2	153.9	155.2	169.1	174.2	168.9	149.4
2005	172.6	187.1	190.3	191.0	176.7	186.4	194.3	206.2	224.2	253.8	236.7	215.4	202.9
2006	212.4	200.7	209.0	219.0	215.1	218.8	235.6	242.3	212.1	200.1	189.1	212.2	213.9
2007	229.9	217.0	231.1	241.4	225.6	219.4	220.0	227.4	239.8	241.1	271.5	269.2	236.1
2008	256.6	257.3	292.1	310.6
Stove oil, British Columbia (v1575901)													
2004	104.0	108.7	112.5	115.1	120.8	118.3	119.0	124.2	129.2	140.8	138.6	131.9	121.9
2005	137.4	151.1	155.3	154.8	149.5	151.0	159.3	166.1	181.7	199.7	187.4	172.3	163.8
2006	168.7	160.7	168.4	179.4	187.5	187.7	193.0	201.1	172.6	161.7	160.8	177.6	176.6
2007	183.3	176.1	182.5	189.0	183.5	177.1	175.7	181.2	185.9	194.5	214.5	210.4	187.8
2008	208.0	211.5	239.8	257.4
Light fuel oil, British Columbia (v1575902)													
2004	119.4	128.7	134.3	139.6	151.3	144.5	147.0	149.8	154.8	171.8	166.2	154.3	146.8
2005	161.4	184.9	190.5	190.0	178.6	180.2	189.5	205.0	224.8	242.2	220.9	196.7	197.1
2006	196.7	185.0	202.6	212.4	227.0	221.5	221.0	240.3	202.6	183.9	186.8	204.5	207.0
2007	214.9	202.9	209.6	218.4	214.7	205.1	205.9	210.9	213.0	224.0	245.5	241.1	217.2
2008	236.7	243.7	282.4	300.6

Table 2-19 – continued

Industrial product price indexes, by commodity and commodity aggregations — Petroleum and coal products

	Jan.	Feb.	Mar.	Apr.	May	June	July	Aug.	Sept.	Oct.	Nov.	Dec.	Annual average
	1997=100												
Heavy fuel oil (v1575903)													
2004	144.4	152.2	156.2	159.0	172.6	169.7	169.1	176.9	179.5	193.9	173.9	154.7	166.8
2005	162.8	178.0	194.5	190.4	194.4	211.3	218.3	226.2	227.6	233.9	224.0	216.4	206.5
2006	229.6	223.6	226.2	244.8	253.7	248.3	257.5	252.9	224.0	201.7	208.5	218.4	232.4
2007	206.4	219.5	229.8	238.7	248.5	254.7	265.4	261.6	262.8	265.8	291.7	297.0	253.5
2008	312.8	304.4	333.4	364.1
Heavy fuel oil, Quebec (v1575905)													
2004	126.3	130.3	131.5	128.6	143.4	147.9	138.1	133.4	133.7	140.4	137.5	119.5	134.2
2005	117.5	137.5	145.5	157.5	170.4	173.1	172.7	175.4	184.8	194.0	189.9	182.5	166.7
2006	186.7	193.2	193.9	197.8	199.4	190.4	190.9	188.1	172.4	155.7	168.2	164.9	183.5
2007	155.2	162.7	166.6	183.7	192.0	197.9	193.7	198.1	195.2	198.2	222.5	224.6	190.9
2008	239.4	229.4	237.0	254.3
Heavy fuel oil, Ontario (v1575906)													
2004	131.9	137.4	139.5	144.9	155.5	162.5	156.0	155.6	151.7	168.2	157.9	136.2	149.8
2005	142.9	158.0	172.3	178.4	182.5	192.9	183.3	203.4	218.8	221.2	211.5	193.8	188.2
2006	210.6	212.1	214.7	224.5	227.0	215.6	219.2	228.7	203.5	181.6	187.4	190.0	209.6
2007	179.9	193.3	216.0	224.5	236.3	250.7	251.2	238.7	251.0	254.8	280.5	288.8	238.8
2008	295.4	286.3	291.7	331.8
Motor gasoline, regular unleaded (v1575909)													
2004	135.5	144.2	150.5	153.8	184.1	171.1	165.9	165.6	166.4	174.6	161.1	145.0	159.8
2005	156.6	163.8	180.4	190.0	181.5	190.6	200.2	223.5	252.3	215.7	184.4	189.9	194.1
2006	202.7	183.8	205.0	236.2	233.0	234.3	254.0	241.7	191.5	179.7	181.7	193.2	211.4
2007	177.4	192.5	226.1	237.3	255.1	242.5	239.8	225.1	225.6	216.6	235.1	234.7	225.6
2008	242.5	246.4	260.4	286.1
Motor gasoline, premium unleaded (v1575910)													
2004	133.4	141.3	146.1	149.8	175.8	164.1	159.3	159.7	160.8	166.8	153.7	140.6	154.3
2005	150.9	156.5	170.7	179.6	171.3	179.0	187.9	207.4	233.0	201.8	174.2	179.3	182.6
2006	190.6	173.8	191.8	219.4	216.3	216.9	233.7	222.9	180.8	171.4	173.9	184.5	198.0
2007	170.1	181.7	211.2	221.7	233.8	221.4	218.8	206.0	208.2	202.7	218.4	218.6	209.4
2008	225.8	229.0	241.0	261.5
Motor gasoline, midgrade unleaded (v1575911)													
2004	140.0	145.6	146.8	149.0	179.2	164.3	158.4	161.9	164.0	171.4	157.5	143.6	156.8
2005	155.9	159.3	174.3	181.1	172.1	180.6	190.3	211.6	244.6	209.1	179.6	188.3	187.2
2006	199.8	178.4	196.6	224.1	216.6	221.0	239.5	224.3	180.2	173.6	175.4	186.1	201.3
2007	168.7	187.4	223.5	230.3	243.3	232.8	229.7	215.0	217.1	211.4	228.6	229.6	218.1
2008	236.2	239.6	249.9	273.8
Motor gasoline, Atlantic Region (v1575912)													
2004	141.8	151.5	159.4	161.3	190.1	180.7	177.0	175.9	176.9	184.6	170.6	152.5	168.5
2005	161.2	169.2	186.5	196.4	190.0	199.3	208.4	232.4	269.5	227.4	193.2	200.8	202.9
2006	216.4	194.3	215.0	252.2	246.9	244.9	262.7	254.5	203.1	189.5	191.8	207.8	223.3
2007	196.7	198.2	237.8	252.2	263.8	252.6	248.5	228.0	233.1	225.8	246.7	247.4	235.9
2008	254.4	253.7	268.3	288.3
Motor gasoline, Quebec (v1575913)													
2004	142.4	153.0	159.7	161.4	192.2	176.0	173.2	172.2	173.7	184.5	166.2	147.4	166.8
2005	162.7	166.2	186.2	194.5	185.3	199.4	210.1	232.8	270.9	225.0	186.2	197.4	201.4
2006	214.5	191.9	214.3	248.6	239.5	238.1	260.6	247.8	193.5	182.4	187.6	202.5	218.4
2007	183.6	196.9	230.8	243.7	256.5	243.0	240.0	224.1	224.6	220.8	243.4	249.8	229.8
2008	257.5	259.8	269.4	293.4
Motor gasoline, Ontario (v1575914)													
2004	139.6	145.2	146.8	148.9	184.0	163.6	159.7	161.3	163.7	172.9	156.4	139.7	156.8
2005	157.0	159.2	177.1	182.9	173.3	184.2	194.2	220.0	251.1	209.6	180.2	192.3	190.1
2006	206.1	178.5	200.2	228.2	219.0	224.1	243.1	222.9	176.7	171.2	174.0	184.9	202.4
2007	163.9	189.7	227.6	232.4	242.7	233.4	227.0	211.7	215.2	210.5	230.1	228.1	217.7
2008	234.0	237.6	248.7	274.8

Table 2-19 – continued

Industrial product price indexes, by commodity and commodity aggregations — Petroleum and coal products

	Jan.	Feb.	Mar.	Apr.	May	June	July	Aug.	Sept.	Oct.	Nov.	Dec.	Annual average
	1997=100												
Motor gasoline, Prairie Region (v1575915)													
2004	124.4	133.6	142.5	147.3	171.2	166.8	158.5	157.9	156.7	163.5	157.1	143.0	151.9
2005	147.7	160.3	172.6	184.1	176.4	182.6	191.3	209.7	227.0	203.0	177.1	174.3	183.8
2006	182.9	176.0	194.5	223.0	225.6	227.1	248.3	242.3	192.2	175.0	174.1	181.7	203.6
2007	171.5	182.6	209.4	222.7	251.9	237.5	240.6	229.1	225.4	209.9	223.5	220.4	218.7
2008	231.9	237.3	254.2	280.8
Motor gasoline, British Columbia (v1575916)													
2004	128.2	139.0	148.7	156.0	178.7	174.1	166.4	165.4	165.2	165.0	154.1	148.3	157.4
2005	151.1	163.7	174.9	192.0	184.9	182.8	190.4	210.2	230.3	211.8	185.3	176.3	187.8
2006	182.5	176.6	194.1	222.8	237.8	233.6	242.7	240.1	202.1	188.6	189.7	200.5	209.3
2007	191.6	191.8	215.2	233.7	251.7	233.5	230.9	221.8	221.8	210.5	222.4	221.5	220.5
2008	226.1	233.6	252.7	273.4
Aviation turbo fuel, A (v1575917)													
2004	149.1	161.2	163.9	161.5	175.3	192.0	181.6	191.1	192.3	208.4	222.1	197.5	183.0
2005	184.9	194.7	202.1	227.2	232.3	222.5	242.8	242.3	266.0	295.3	286.4	238.4	236.2
2006	240.0	250.1	240.5	257.0	277.5	276.0	275.2	286.2	281.6	250.4	239.3	243.3	259.8
2007	253.3	237.2	247.0	258.2	270.6	266.0	266.2	270.2	264.3	274.3	277.5	305.1	265.8
2008	308.0	309.2	323.9	371.3
Aviation turbo fuel, B (v1575918)													
2004	143.4	148.1	151.3	154.9	158.9	156.5	155.7	155.9	157.1	160.2	155.0	149.6	153.9
2005	153.4	161.3	165.7	169.9	164.0	166.8	169.1	176.8	180.4	184.0	177.8	176.2	170.4
2006	177.7	172.5	174.6	182.8	184.3	190.4	192.7	195.3	180.6	174.9	174.7	180.2	181.7
2007	166.2	175.8	180.4	189.6	198.8	193.1	193.3	188.6	186.5	180.2	187.5	183.6	185.3
2008	184.8	189.7	195.5	207.7
Aviation turbo fuel, Atlantic Region (v1575919)													
2004	97.6	101.4	102.4	102.2	104.4	111.3	107.2	109.6	111.6	115.8	121.7	113.8	108.2
2005	110.5	113.6	114.4	121.5	123.3	121.5	126.3	126.4	133.0	140.9	139.2	127.1	124.8
2006	125.1	127.1	123.3	128.2	135.8	135.2	133.0	137.5	136.8	126.1	124.4	124.1	129.7
2007	128.9	123.7	125.9	132.7	135.1	133.7	133.4	133.3	131.9	136.7	136.3	144.8	133.0
2008	146.1	147.3	152.1	167.6
Aviation turbo fuel, Quebec (v1575920)													
2004	128.9	139.2	140.1	137.2	147.7	158.5	150.4	163.2	165.8	179.1	184.5	172.0	155.6
2005	165.0	173.4	173.1	189.6	192.8	186.6	201.6	200.6	217.3	234.7	231.0	205.7	197.6
2006	209.7	210.9	205.4	216.5	227.1	227.6	225.2	234.5	231.1	225.7	207.2	207.9	219.1
2007	210.4	202.2	210.9	215.6	225.0	222.6	224.3	226.3	221.6	229.7	227.3	247.8	222.0
2008	250.3	252.7	260.8	300.0
Aviation turbo fuel, Ontario (v1575921)													
2004	169.3	186.4	185.6	181.5	192.0	217.2	200.3	215.5	214.5	232.9	253.6	225.2	206.2
2005	211.7	221.6	225.1	254.6	256.9	248.9	275.8	272.2	296.4	336.7	327.8	267.7	266.3
2006	268.1	280.7	266.8	291.9	313.2	310.9	306.2	323.9	320.5	278.2	269.6	271.0	291.8
2007	284.4	265.0	276.0	290.2	305.0	298.2	298.0	304.1	296.3	311.9	307.8	343.3	298.4
2008	349.7	351.2	360.2	419.5
Aviation turbo fuel, Prairie Region (v1575922)													
2004	162.8	175.3	177.5	179.6	189.8	199.9	192.8	200.9	200.9	213.4	216.9	192.6	191.9
2005	188.2	205.1	212.5	232.4	230.7	229.8	246.1	250.4	268.6	306.3	299.1	247.1	243.0
2006	251.3	252.0	250.5	269.0	285.4	287.3	292.3	299.0	279.8	250.3	245.1	252.3	267.9
2007	245.9	244.9	257.1	274.6	290.7	283.4	283.5	281.2	278.4	280.2	289.9	305.7	276.3
2008	307.4	312.9	330.8	372.0
Aviation turbo fuel, British Columbia (v1575923)													
2004	141.2	145.7	155.0	154.5	173.5	181.5	178.2	174.8	178.1	190.8	202.4	180.1	171.3
2005	165.5	170.3	188.5	210.4	219.3	203.7	216.1	220.7	244.8	253.1	238.4	209.8	211.7
2006	209.2	223.9	215.0	222.3	244.3	243.9	246.0	250.7	249.0	217.3	210.9	219.7	229.4
2007	231.9	214.4	219.8	227.9	237.3	233.8	233.4	237.1	231.1	233.9	248.1	266.2	234.6
2008	266.0	264.6	284.6	314.9

Table 2-19 – continued

Industrial product price indexes, by commodity and commodity aggregations — Petroleum and coal products

	Jan.	Feb.	Mar.	Apr.	May	June	July	Aug.	Sept.	Oct.	Nov.	Dec.	Annual average
	1997=100												
Stove oil (v1575924)													
2004	146.5	158.3	145.5	141.1	158.0	150.4	156.6	166.7	177.7	198.7	183.5	175.0	163.2
2005	180.9	182.5	197.2	200.5	191.4	206.2	211.8	227.7	241.4	246.7	223.2	220.8	210.9
2006	220.4	209.5	220.3	239.5	240.4	240.8	245.2	246.4	215.8	209.7	207.7	220.7	226.4
2007	209.8	219.1	226.9	236.0	232.3	227.1	228.8	227.8	237.7	239.5	258.3	268.1	234.3
2008	271.1	274.0	304.0	324.1
Light fuel oil (v1575925)													
2004	144.2	146.4	142.8	140.8	151.3	149.9	155.6	165.6	173.3	191.9	185.3	175.6	160.2
2005	181.1	186.4	200.9	201.8	192.9	205.1	212.4	224.2	239.3	242.0	222.0	217.7	210.5
2006	221.3	213.3	223.3	238.1	237.0	230.1	231.7	237.7	208.9	201.2	202.0	216.7	221.8
2007	207.6	217.0	224.4	227.5	222.9	226.3	232.1	227.8	239.5	240.5	265.4	276.8	234.0
2008	279.3	284.8	319.8	338.2
Other petroleum and coal products (v1575931)													
2004	147.8	146.8	143.6	148.9	159.4	159.9	167.5	179.9	183.3	190.8	183.5	173.4	165.4
2005	164.4	172.6	187.0	187.1	179.7	187.1	194.7	199.7	213.7	219.5	205.8	202.0	192.8
2006	202.7	200.5	201.0	215.9	222.2	227.2	241.0	240.1	220.7	207.5	202.9	205.5	215.6
2007	202.6	210.1	218.0	225.5	230.8	226.1	231.5	228.9	234.6	236.2	249.3	254.0	229.0
2008	257.5	254.5	267.8	283.3	307.0
Other refined petroleum products (v1575932)													
2004	156.8	153.8	148.4	154.2	166.5	167.3	175.6	191.6	196.6	207.4	199.1	188.0	175.4
2005	176.8	186.1	202.4	199.5	189.5	199.0	208.1	212.8	230.7	238.6	222.4	221.0	207.2
2006	219.3	214.3	215.7	230.2	231.9	233.4	248.2	246.5	223.8	214.3	215.9	222.1	226.3
2007	218.3	224.8	231.9	239.8	244.1	238.5	243.5	242.3	252.2	256.1	274.3	281.4	245.6
2008	283.3	278.6	293.5	307.2
Benzene, toluene and xylene (v1575933)													
2004	136.6	147.8	149.0	176.9	182.1	198.7	224.2	247.6	286.0	256.7	261.4	227.3	207.9
2005	197.6	232.7	259.9	265.8	227.3	217.5	240.6	219.8	234.5	240.7	202.0	184.4	226.9
2006	209.6	227.3	222.6	237.0	228.8	246.8	270.7	259.2	218.7	224.7	227.1	226.8	233.3
2007	243.8	235.8	233.0	252.1	269.1	245.4	258.6	253.5	247.6	236.9	245.4	227.8	245.8
2008	228.0	230.6	257.1	261.9
Liquefied petroleum gases (v1575937)													
2004	197.9	179.8	165.7	171.4	193.4	192.3	202.8	231.3	224.9	252.6	239.3	227.9	206.6
2005	201.0	208.8	233.8	224.7	211.9	228.1	237.7	249.1	291.2	308.8	285.5	289.3	247.5
2006	268.2	255.0	254.1	274.7	278.1	281.6	304.2	306.8	278.7	255.6	256.5	261.8	272.9
2007	254.7	267.3	279.6	292.1	300.1	286.1	287.5	293.6	316.5	329.4	362.2	380.2	304.1
2008	379.8	363.5	372.8	387.6
Lubricating oils and greases (v1575934)													
2004	128.4	129.6	126.1	126.6	128.9	129.8	130.5	130.5	132.4	134.9	134.3	139.6	131.0
2005	138.4	136.6	135.3	137.1	139.1	141.7	145.3	146.1	146.7	149.0	154.5	157.2	143.9
2006	155.9	153.3	155.9	157.8	162.1	160.8	167.7	166.7	169.6	174.4	174.6	176.3	164.6
2007	174.8	173.6	176.7	174.6	171.8	173.7	175.1	172.9	175.3	177.7	174.9	177.1	174.8
2008	175.8	177.6	175.1	178.2
Lubricating oils, automobile (v1575935)													
2004	128.4	128.1	123.0	124.3	125.9	128.0	128.7	128.1	130.1	133.7	132.5	137.3	129.0
2005	138.0	135.0	133.4	131.8	132.3	136.5	140.7	140.7	141.3	145.2	149.9	152.7	139.8
2006	150.6	148.4	148.5	150.3	152.5	152.9	160.2	160.5	164.0	169.2	170.8	173.1	158.4
2007	168.9	166.7	172.0	165.7	163.0	166.0	168.1	163.4	167.3	172.8	170.3	172.3	168.0
2008	169.3	173.0	168.0	169.2
Lubricating oils, industrial (v1575936)													
2004	128.5	133.2	133.2	131.5	135.6	133.7	134.5	135.9	137.7	137.5	138.2	144.7	135.4
2005	139.2	140.3	139.6	148.8	154.5	153.4	155.6	158.2	158.7	157.6	165.0	167.3	153.2
2006	167.8	164.3	172.7	174.8	183.8	178.7	184.5	180.5	182.2	186.0	183.2	183.4	178.5
2007	188.2	189.0	187.2	194.4	191.5	190.9	190.7	194.2	193.3	188.7	185.1	187.9	190.1
2008	190.3	188.0	191.1	198.3

Table 2-19 – continued

Industrial product price indexes, by commodity and commodity aggregations — Petroleum and coal products

	Jan.	Feb.	Mar.	Apr.	May	June	July	Aug.	Sept.	Oct.	Nov.	Dec.	Annual average
	1997=100												
Other petroleum and coal products, not elsewhere specified (v1575943)													
2004	120.1	125.4	128.8	132.8	137.8	137.2	142.7	144.0	142.4	140.0	135.9	128.5	134.6
2005	126.3	131.1	139.7	149.1	149.8	150.5	153.9	159.3	161.6	160.8	154.8	143.6	148.4
2006	151.8	158.4	155.7	172.1	192.5	208.2	219.2	220.2	210.9	186.8	163.3	154.7	182.8
2007	154.7	165.1	175.3	181.7	189.9	188.1	194.5	188.1	180.8	175.4	172.5	170.0	178.0
2008	178.4	180.4	189.0	210.2
Asphalt mixtures and emulsions (v1575958)													
2004	134.0	132.8	134.4	136.1	137.5	137.1	137.8	138.0	139.0	139.0	140.3	140.2	137.2
2005	142.5	147.6	146.9	146.0	147.0	145.8	147.1	150.2	150.2	150.9	150.1	150.2	147.9
2006	154.2	155.6	155.6	157.9	164.3	168.0	173.4	181.4	180.2	179.9	179.7	179.7	169.2
2007	179.7	188.7	188.7	188.7	188.7	193.5	196.1	198.3	198.3	198.3	198.3	198.1	193.0
2008	195.9	195.9	195.9	197.3
Asphalt (v1575947)													
2004	114.2	120.9	125.5	131.9	136.9	136.3	145.4	144.2	140.3	135.1	131.9	123.7	132.2
2005	117.5	119.8	131.9	149.9	147.2	146.3	150.0	155.4	160.6	158.3	152.3	134.8	143.7
2006	144.5	156.5	152.4	174.0	202.6	227.2	242.7	243.3	232.6	196.5	160.9	144.4	189.8
2007	145.9	158.7	174.8	185.4	197.8	190.5	196.8	187.2	175.2	166.0	159.2	155.5	174.4
2008	166.4	171.4	179.6	210.7
Asphalt, solid (v1575964)													
2004	115.1	121.2	126.1	132.8	138.0	136.9	146.4	144.8	140.6	135.5	132.4	123.9	132.8
2005	117.4	119.5	132.1	151.6	148.3	147.0	150.5	156.1	161.4	159.0	152.6	134.5	144.2
2006	145.0	157.0	152.6	174.9	204.3	228.7	244.5	245.9	234.3	196.0	160.3	143.7	190.6
2007	145.1	158.2	173.5	186.1	198.9	190.6	196.8	186.4	173.1	163.5	157.1	155.5	173.7
2008	166.9	171.1	178.7	210.1
Asphalt, liquid (v1575965)													
2004	106.5	117.6	120.2	122.9	126.2	131.1	135.9	139.2	136.8	132.0	127.3	122.4	126.5
2005	118.1	122.0	129.7	133.9	136.5	139.6	145.5	148.9	152.6	151.3	149.9	137.2	138.8
2006	140.3	152.7	150.2	165.5	186.3	213.3	225.9	218.8	217.1	201.4	166.9	150.5	182.4
2007	153.2	163.4	186.5	178.7	187.8	189.5	196.4	194.3	194.8	190.1	178.2	155.5	180.7
2008	162.4	174.4	188.3	216.5

Note(s): Indexes for the most recent six months shown are subject to revision.

Table 2-20
Industrial product price indexes, by commodity and commodity aggregations — Chemicals and chemical products

	Jan.	Feb.	Mar.	Apr.	May	June	July	Aug.	Sept.	Oct.	Nov.	Dec.	Annual average
	1997=100												
Chemicals and chemical products (v1575971)													
2004	110.5	110.3	110.9	111.8	114.1	113.5	114.5	114.9	115.1	116.5	116.2	117.0	113.8
2005	117.0	118.1	118.8	119.5	119.7	119.5	118.3	118.8	122.1	125.6	128.0	126.0	121.0
2006	124.8	123.8	123.7	122.1	121.2	121.5	122.1	122.5	122.6	122.9	123.5	123.8	122.9
2007	124.2	125.9	126.7	127.9	128.4	128.4	126.4	124.5	124.0	125.0	126.7	130.2	126.5
2008	131.5	131.1	133.0	136.1	135.1
Industrial chemicals (v1575972)													
2004	112.3	111.8	112.6	114.2	118.2	117.1	119.0	119.0	119.6	121.8	121.0	123.0	117.5
2005	122.3	124.2	125.5	126.2	126.3	125.9	123.8	124.7	130.1	136.3	140.7	137.0	128.6
2006	134.0	132.7	132.3	129.1	127.5	128.0	130.0	131.1	130.9	131.3	132.6	132.1	131.0
2007	131.6	134.2	134.3	136.7	137.1	137.3	134.9	131.6	130.3	132.0	134.7	140.3	134.6
2008	141.1	139.5	142.1	147.1	144.5
Inorganic industrial chemicals (v1575973)													
2004	107.7	108.0	108.2	108.3	109.9	108.8	109.3	109.4	109.5	110.5	109.5	110.4	109.1
2005	111.8	112.3	112.8	114.9	117.6	120.1	117.0	117.4	120.1	124.3	124.9	125.0	118.2
2006	124.3	122.1	123.5	124.7	126.2	125.3	125.2	125.8	128.2	129.7	131.9	140.0	127.2
2007	142.6	146.7	151.4	159.7	161.7	169.3	163.2	154.3	146.2	146.1	149.6	154.3	153.8
2008	156.2	151.3	153.7	154.2	153.1
Chlorine (v1575974)													
2004	110.6	110.8	110.8	120.6	122.0	121.9	124.3	125.6	125.4	125.1	124.7	124.9	120.6
2005	138.4	138.6	138.4	138.5	138.7	139.1	146.2	146.5	146.2	145.1	145.1	145.0	142.2
2006	145.0	144.9	145.0	144.8	144.6	144.6	144.7	144.6	144.6	144.7	144.8	144.9	144.8
2007	145.1	145.1	145.0	144.8	144.5	144.2	144.1	144.2	143.9	143.5	143.4	143.7	144.3
2008	140.4	140.3	140.3	140.4	140.3
Sulphuric acid (v1575981)													
2004	89.0	89.5	90.4	86.2	100.3	86.4	88.4	86.7	83.8	87.0	86.4	86.9	88.4
2005	89.0	88.8	85.4	90.4	91.1	98.8	94.0	88.9	89.1	92.3	93.4	92.6	91.2
2006	93.5	90.7	91.8	92.0	101.8	103.1	102.1	102.3	102.3	102.5	99.7	99.9	98.5
2007	104.6	98.2	105.0	106.6	101.4	111.2	104.0	99.1	99.3	105.5	103.9	103.3	103.5
2008	106.4	110.9	113.1	113.1	113.1
Ammonia, anhydrous and aqua (v1575985)													
2004	98.9	101.2	100.8	100.8	101.3	97.7	96.0	100.0	99.9	103.2	102.7	104.4	100.6
2005	104.3	103.7	108.4	113.0	117.7	117.9	107.8	107.3	122.7	127.0	127.4	127.6	115.4
2006	118.3	106.2	105.8	105.6	103.9	104.2	89.5	89.0	92.3	93.2	95.6	114.4	101.5
2007	128.1	139.6	149.8	154.9	157.5	154.3	126.0	126.3	128.0	135.3	141.8	160.2	141.8
2008	169.0	173.7	183.4	190.0	206.1
Caustic soda (sodium hydroxide) (v1575986)													
2004	93.9	93.5	90.7	84.8	85.2	85.7	90.9	90.8	90.6	94.8	94.3	94.5	90.8
2005	98.4	98.6	98.3	102.0	102.2	102.5	103.6	103.2	102.5	104.2	104.3	104.1	102.0
2006	104.8	104.7	103.1	99.5	99.2	99.2	99.4	97.0	97.0	96.1	96.1	96.3	99.4
2007	96.0	95.9	95.9	96.6	96.2	95.9	96.2	96.3	96.0	99.2	99.1	100.5	97.0
2008	104.6	104.5	104.5	110.4	110.2
Sodium chlorate (v1575990)													
2004	103.8	104.9	104.9	105.4	106.7	106.0	104.7	104.4	103.6	102.2	100.5	101.2	104.0
2005	101.6	102.1	101.3	102.0	102.6	102.1	101.6	100.9	100.0	100.0	100.1	99.5	101.2
2006	99.3	99.0	99.3	98.9	97.7	97.9	98.4	98.0	97.9	98.4	98.6	99.2	98.6
2007	100.1	99.9	99.8	98.7	97.3	96.3	92.1	92.4	91.3	89.6	89.3	90.5	94.8
2008	90.8	90.4	90.5	90.9	90.4
Organic industrial chemicals (v1576003)													
2004	135.9	132.8	133.3	139.4	143.0	141.8	145.9	145.7	146.8	152.0	152.8	159.3	144.1
2005	153.1	160.6	163.2	161.0	157.1	155.7	158.3	156.4	166.4	176.5	179.6	176.9	163.7
2006	171.0	161.5	162.5	161.9	158.1	162.6	166.5	169.5	169.0	166.5	173.6	167.7	165.9
2007	166.4	172.1	169.4	169.1	168.7	165.8	164.5	157.1	162.0	168.9	173.6	186.4	168.7
2008	185.4	186.3	190.2	201.4	195.7

Table 2-20 – continued

Industrial product price indexes, by commodity and commodity aggregations — Chemicals and chemical products

	Jan.	Feb.	Mar.	Apr.	May	June	July	Aug.	Sept.	Oct.	Nov.	Dec.	Annual average
	1997=100												
Other hydrocarbons (v1576009)													
2004	116.8	131.4	143.6	154.4	161.4	159.8	156.9	156.7	156.4	162.6	167.2	174.7	153.5
2005	187.7	193.5	199.1	194.8	185.6	169.3	159.3	165.2	177.6	208.1	228.5	211.3	190.0
2006	191.4	185.0	207.5	211.4	208.2	217.2	221.4	218.8	215.4	217.1	204.2	186.5	207.0
2007	190.4	200.7	208.0	212.8	219.2	217.0	209.6	207.8	203.9	197.4	209.3	218.8	207.9
2008	228.5	227.9	229.0	239.5	244.5
Synthetic resins (v1576045)													
2004	98.5	99.3	100.6	100.1	105.9	104.9	106.1	106.4	106.9	107.8	106.1	105.7	104.0
2005	107.6	106.4	107.4	109.3	110.9	109.3	104.0	107.5	111.5	116.5	124.5	117.3	111.0
2006	115.0	119.6	117.2	109.4	107.3	105.9	107.9	108.2	106.9	108.6	105.5	103.8	109.6
2007	102.0	101.6	101.2	102.2	102.6	100.9	99.9	102.0	100.1	99.4	100.6	102.0	101.2
2008	103.6	101.8	103.7	107.2	105.8
Phenol - formaldehyde resins (v1576047)													
2004	105.2	105.2	105.2	105.2	105.2	105.2	105.2	105.2	105.6	105.6	105.6	106.0	105.4
2005	106.0	106.0	106.0	106.0	106.0	106.0	106.0	106.0	106.0	106.0	106.0	106.0	106.0
2006	106.0	106.0	106.0	106.0	106.0	106.0	106.9	107.4	107.4	107.4	109.4	109.4	107.0
2007	111.2	111.2	111.2	111.2	111.2	114.1	114.1	114.1	114.1	114.1	114.1	114.1	112.9
2008	114.1	114.5	114.5	114.5	114.5
Polyester resins (v1576049)													
2004	108.9	109.0	109.0	109.1	109.2	109.2	109.2	109.2	109.2	109.3	111.4	113.6	109.7
2005	113.2	113.8	113.8	113.9	113.9	113.8	113.6	113.6	113.6	113.8	113.8	113.8	113.7
2006	113.6	117.3	117.3	117.2	111.7	111.7	112.5	113.2	113.2	113.2	113.1	113.1	113.9
2007	113.2	113.1	113.2	113.2	113.2	113.2	113.2	113.1	113.0	113.0	108.2	108.3	112.3
2008	108.3	108.2	108.3	108.3	108.3
Polystyrene resins (v1576057)													
2004	104.1	105.2	110.0	110.3	110.3	110.3	111.7	114.9	114.9	116.1	116.8	116.8	111.8
2005	115.2	115.2	117.2	118.9	118.9	116.2	115.9	115.5	115.5	116.5	116.5	116.5	116.5
2006	116.2	116.3	116.3	115.8	115.8	116.1	116.4	116.4	116.3	116.3	116.9	120.8	116.6
2007	116.3	121.7	116.3	122.1	119.2	120.1	119.6	117.0	117.0	116.2	115.5	115.5	118.0
2008	115.5	116.2	116.4	117.2	117.2
Other synthetic resins, not elsewhere specified (v1576063)													
2004	142.9	149.1	142.7	149.3	143.0	145.9	148.3	147.8	144.5	147.8	146.1	139.3	145.6
2005	144.1	152.7	140.7	139.4	139.6	141.9	139.7	139.5	139.3	140.4	140.3	140.4	141.5
2006	140.5	140.3	140.1	141.7	139.5	139.8	140.6	139.4	140.8	140.9	140.8	140.8	140.4
2007	140.9	140.8	140.8	140.8	140.8	140.8	140.8	140.8	140.8	140.8	140.8	140.8	140.8
2008	140.8	140.8	140.8	141.7	141.7
Polyethylene resins (v1576053)													
2004	94.4	94.2	94.2	94.1	95.8	95.4	95.9	96.6	96.5	98.6	99.0	97.9	96.0
2005	100.8	99.2	101.2	99.0	98.9	96.5	95.6	98.1	102.3	107.9	116.0	115.3	102.6
2006	112.3	111.6	108.4	107.3	106.2	106.8	107.6	110.3	109.6	106.7	103.5	101.5	107.6
2007	102.5	104.5	104.4	105.1	105.8	104.8	104.8	106.0	104.9	105.2	105.5	106.2	105.0
2008	109.3	109.1	111.6	113.6	113.9
Other industrial chemicals (v1576064)													
2004	110.2	110.8	111.1	111.9	112.3	112.2	111.5	110.8	110.5	110.6	109.7	109.8	111.0
2005	110.4	111.7	111.6	112.2	112.5	114.0	114.9	114.8	116.0	117.5	116.9	117.3	114.2
2006	117.6	118.9	118.9	118.5	119.3	119.7	119.2	117.4	117.0	117.4	116.5	116.2	118.0
2007	119.6	120.0	119.2	120.1	118.5	117.1	114.4	115.7	115.7	116.2	114.5	115.7	117.2
2008	116.3	116.8	117.8	118.5	118.9
Pigments, lakes and toners (v1576068)													
2004	101.2	101.5	101.5	101.6	102.1	101.8	101.6	101.4	101.2	101.6	101.0	101.2	101.5
2005	103.0	104.3	104.0	104.9	105.2	107.0	106.8	106.6	108.6	110.4	110.5	110.9	106.8
2006	109.8	110.0	109.9	108.5	108.9	105.3	105.7	105.6	109.9	110.8	110.7	109.5	108.7
2007	111.2	109.2	108.7	110.0	107.7	107.0	103.8	105.8	106.1	106.4	101.3	102.2	106.6
2008	102.1	101.9	103.7	104.1	103.7
Olefins (v1576072)													
2004	179.6	167.2	167.9	180.2	185.3	178.4	185.3	176.9	178.2	192.8	195.0	214.4	183.4
2005	200.7	217.9	220.4	215.5	209.9	213.6	218.4	213.8	235.9	251.9	261.8	264.8	227.0
2006	246.9	225.2	225.2	223.7	215.0	222.5	227.7	235.6	233.2	219.1	239.4	223.7	228.1
2007	218.0	237.0	227.2	234.7	234.7	228.6	228.8	209.3	223.5	225.1	233.4	251.1	229.3
2008	247.0	255.5	265.3	291.0	273.9

Table 2-20 – continued

Industrial product price indexes, by commodity and commodity aggregations — Chemicals and chemical products

	Jan.	Feb.	Mar.	Apr.	May	June	July	Aug.	Sept.	Oct.	Nov.	Dec.	Annual average
	1997=100												
Thermoset resins (v1576074)													
2004	107.7	107.7	107.7	107.7	107.7	107.7	107.7	107.7	107.8	107.8	107.8	108.0	107.8
2005	107.6	107.6	107.6	107.6	107.6	107.6	107.6	107.6	108.1	108.1	108.1	108.1	107.8
2006	108.1	108.1	108.1	108.1	108.7	109.3	110.4	110.7	110.7	110.7	110.7	110.3	109.5
2007	110.2	110.2	110.2	110.2	109.4	110.7	110.7	110.7	110.7	110.7	110.7	110.7	110.4
2008	110.7	110.9	110.9	110.9	110.9
Industrial alcohols (v1576075)													
2004	94.7	94.9	95.4	94.8	99.3	100.3	99.6	100.0	99.9	100.0	101.2	104.9	98.8
2005	105.7	106.0	104.1	97.9	101.3	101.2	98.3	96.8	96.6	100.1	105.1	102.1	101.3
2006	103.0	100.9	100.4	98.6	98.2	98.7	99.2	98.8	105.8	116.7	119.7	120.0	105.0
2007	120.3	117.0	114.6	99.5	98.2	97.7	91.8	91.9	95.5	129.2	139.2	162.5	113.1
2008	163.2	149.3	149.7	151.8	150.0
Fertilizers (v1576077)													
2004	108.4	109.2	109.9	110.5	111.4	109.9	108.5	110.3	110.6	113.8	115.1	113.5	110.9
2005	114.0	114.6	116.8	119.3	121.9	121.8	117.2	117.1	125.1	127.7	128.9	129.4	121.2
2006	125.3	119.2	119.1	118.9	119.2	119.0	109.5	110.1	111.2	111.5	112.3	120.7	116.3
2007	128.2	135.3	144.5	146.4	150.5	147.7	134.9	135.4	136.8	140.0	144.0	155.2	141.6
2008	165.0	171.3	179.0	187.0	190.9
Potassium chlorides (v1576079)													
2004	122.1	120.4	120.1	122.0	123.2	125.5	127.3	126.2	136.2	138.7	138.3	138.0	128.2
2005	156.8	159.8	160.8	161.5	162.2	161.8	162.3	163.2	163.5	164.5	162.8	160.5	161.6
2006	164.9	165.4	165.9	166.0	165.9	165.0	163.8	164.4	164.6	163.3	162.7	165.8	164.8
2007	167.2	167.1	168.9	168.7	169.4	170.9	173.1	173.5	173.2	176.5	175.8	180.6	172.1
2008	192.7	201.5	215.1	218.4	219.9
Ammonium nitrate (v1576081)													
2004	111.2	111.5	111.6	111.6	113.9	113.5	113.3	113.5	113.8	114.3	111.7	112.2	112.7
2005	112.1	112.3	112.6	114.0	114.4	114.2	113.1	112.9	112.8	112.8	112.8	112.7	113.1
2006	112.7	112.7	112.7	112.7	112.7	112.7	112.7	112.7	112.7	112.7	112.7	112.7	112.7
2007	112.7	112.7	112.7	112.7	112.7	114.1	114.3	114.3	114.3	113.8	113.8	113.8	113.5
2008	113.8	113.8	113.9	114.9	115.3
Urea (v1576083)													
2004	106.4	107.1	107.1	107.1	107.1	102.6	102.6	107.0	107.0	113.3	114.1	109.6	107.6
2005	109.6	109.6	114.1	117.5	122.7	122.7	113.7	113.6	131.9	136.9	136.9	137.0	122.2
2006	127.1	113.1	112.8	113.1	112.9	112.9	92.6	92.6	95.2	95.1	97.3	117.7	106.9
2007	131.3	141.6	154.8	155.6	159.2	159.2	129.9	129.9	133.2	138.0	144.6	160.7	144.8
2008	166.6	166.6	166.6	166.0	175.5
Other chemical fertilizers compounds (v1576087)													
2004	105.3	105.9	107.6	108.9	108.9	109.0	109.0	109.0	110.7	112.1	112.2	112.4	109.2
2005	113.9	114.9	115.6	116.9	117.0	117.3	117.4	117.4	118.1	119.6	120.7	122.0	117.6
2006	121.5	121.5	121.8	121.8	121.9	121.9	121.8	122.2	121.2	121.2	121.1	120.6	121.5
2007	121.8	125.9	127.4	129.4	130.1	131.2	131.7	131.8	132.8	134.7	136.1	138.6	131.0
2008	148.8	154.2	163.5	169.4	171.7
Other chemical fertilizers compounds, Atlantic Region (v1576088)													
2004	104.5	104.6	104.6	106.3	106.6	106.6	107.0	107.0	107.0	107.0	107.0	107.0	106.3
2005	107.0	107.0	107.0	108.4	108.4	108.4	108.4	108.4	108.4	108.4	108.4	108.4	108.0
2006	108.4	108.4	108.4	109.6	109.6	109.6	109.6	109.6	109.6	109.6	109.6	109.5	109.3
2007	109.5	109.5	109.5	108.1	109.1	109.1	109.1	109.1	109.1	109.1	109.1	111.2	109.3
2008	114.2	114.2	114.2	114.2	114.2
Other chemical fertilizers compounds, Quebec (v1576089)													
2004	110.6	113.5	116.6	115.7	115.7	115.7	115.7	115.7	123.2	126.6	127.2	129.6	118.8
2005	130.5	133.4	135.6	135.6	135.0	135.0	135.0	135.0	135.0	138.5	143.7	146.0	136.5
2006	142.4	142.9	142.9	142.9	142.7	142.7	142.7	142.7	142.7	142.7	142.7	139.2	142.4
2007	142.9	143.1	146.7	147.1	147.1	149.4	149.4	149.4	149.4	157.2	157.2	159.4	149.9
2008	165.3	173.1	175.3	175.3	175.3

Table 2-20 – continued

Industrial product price indexes, by commodity and commodity aggregations — Chemicals and chemical products

	Jan.	Feb.	Mar.	Apr.	May	June	July	Aug.	Sept.	Oct.	Nov.	Dec.	Annual average
	1997=100												
Other chemical fertilizers compounds, Ontario (v1576090)													
2004	104.5	104.5	107.5	110.1	110.1	110.1	110.1	110.1	110.4	112.0	112.0	111.4	109.4
2005	112.9	113.6	114.5	117.1	117.1	117.1	117.8	117.8	119.1	119.1	119.1	121.4	117.2
2006	122.3	121.6	123.0	123.0	123.0	123.0	123.0	123.0	120.4	120.7	120.7	121.4	122.1
2007	122.7	132.2	133.4	137.2	137.2	139.7	141.1	141.1	141.1	141.1	143.3	146.3	138.0
2008	163.7	172.1	183.2	196.1	201.5
Other chemical fertilizers compounds, Western Canada (v1576091)													
2004	102.9	102.9	102.8	103.6	103.3	103.7	103.4	103.3	103.6	104.1	104.2	104.0	103.5
2005	107.1	107.4	107.3	107.6	108.6	109.5	109.0	108.9	110.0	113.1	113.4	113.4	109.6
2006	112.9	113.5	112.6	111.9	112.2	112.3	111.9	113.5	113.1	112.7	112.4	112.5	112.6
2007	112.2	114.2	115.6	118.6	121.0	119.8	119.7	119.9	124.2	125.4	127.7	129.8	120.7
2008	138.0	141.1	159.9	164.5	165.6
Fertilizer chemicals (v1576092)													
2004	109.6	110.5	110.9	111.1	112.3	110.1	108.2	110.8	110.5	114.4	116.2	113.8	111.5
2005	113.9	114.3	117.1	120.0	123.7	123.4	116.8	116.8	127.8	130.9	132.1	132.2	122.4
2006	126.6	117.9	117.7	117.4	117.9	117.6	104.2	104.7	106.8	107.1	108.4	120.4	113.9
2007	130.5	139.1	151.5	153.3	158.9	154.5	136.0	136.7	138.3	141.9	147.1	161.9	145.8
2008	171.5	178.3	185.3	194.4	199.0
Pharmaceuticals (v1576093)													
2004	107.8	107.9	108.1	108.1	108.1	108.1	108.5	108.5	108.5	108.5	108.5	108.5	108.3
2005	108.8	108.9	108.9	109.0	109.1	109.1	109.3	109.3	109.3	109.3	109.3	109.5	109.2
2006	111.0	111.3	111.5	111.7	111.7	111.7	111.7	111.8	111.8	111.8	111.8	111.8	111.6
2007	111.9	112.1	112.1	112.1	112.1	112.1	112.5	112.5	112.5	112.5	112.5	112.5	112.3
2008	113.1	113.1	113.1	113.7	113.7
Pharmaceuticals, neoplastic (v1576095)													
2004	102.1	103.0	103.0	103.0	103.0	103.1	103.7	103.7	103.7	103.7	103.7	103.7	103.3
2005	103.9	104.7	104.7	105.5	105.5	105.5	105.6	105.6	105.6	105.6	105.6	105.6	105.3
2006	105.9	108.8	109.4	109.4	109.4	109.4	109.4	109.4	109.4	109.4	109.4	109.4	109.1
2007	109.5	111.4	111.4	111.4	111.6	111.6	111.6	111.6	111.6	111.6	111.6	111.6	111.4
2008	112.8	112.8	112.8	113.0	113.0
Pharmaceuticals, central nervous system and sense organs (v1576096)													
2004	118.8	118.8	118.8	118.8	118.8	118.8	119.1	119.1	119.1	119.2	119.2	119.3	119.0
2005	119.7	119.7	119.7	119.9	120.6	120.6	121.2	121.2	121.2	121.2	121.2	121.5	120.6
2006	122.3	122.2	122.6	122.6	122.6	122.6	123.0	123.3	123.3	123.3	123.3	123.3	122.9
2007	123.2	123.5	123.5	123.5	123.5	123.6	123.9	123.9	123.9	123.9	123.9	123.9	123.7
2008	124.8	124.7	124.8	125.6	125.6
Pharmaceuticals, cardiovascular (v1576097)													
2004	105.8	105.9	106.0	106.0	106.0	106.0	107.0	107.0	107.0	107.0	107.0	107.0	106.5
2005	107.1	107.2	107.2	107.4	107.4	107.4	107.6	107.6	107.6	107.6	107.6	107.9	107.5
2006	112.2	112.3	112.3	112.8	112.8	112.8	112.8	112.8	112.8	112.8	112.8	112.8	112.7
2007	112.8	112.9	112.9	112.9	112.9	112.9	114.2	114.2	114.2	114.2	114.2	114.2	113.5
2008	114.3	114.3	114.3	115.7	115.7
Pharmaceuticals, digestive (v1576098)													
2004	103.8	103.8	103.8	103.8	103.8	103.8	104.3	104.3	104.3	104.3	104.3	104.3	104.0
2005	104.3	104.3	104.3	104.3	104.3	104.3	104.3	104.3	104.3	104.3	104.3	104.3	104.3
2006	104.7	104.9	104.9	104.9	104.9	104.9	104.9	104.9	104.9	104.9	104.9	104.9	104.9
2007	105.0	105.0	105.0	105.0	105.0	105.0	105.0	105.0	105.0	105.0	105.0	105.0	105.0
2008	105.5	105.5	105.5	105.5	105.5
Pharmaceuticals, vitamins (v1576099)													
2004	104.5	105.0	106.7	106.5	106.5	106.5	106.5	106.5	106.5	106.5	106.5	106.5	106.2
2005	107.6	108.2	108.2	108.2	108.2	108.2	109.0	109.0	109.0	109.0	109.0	109.0	108.6
2006	109.2	110.6	110.6	110.6	110.6	110.6	108.8	108.8	108.8	108.8	108.8	108.8	109.6
2007	108.8	109.1	109.1	109.1	109.1	109.1	109.4	109.4	109.4	109.4	109.4	109.4	109.2
2008	109.4	110.0	110.0	110.0	110.3

Table 2-20 – continued

Industrial product price indexes, by commodity and commodity aggregations — Chemicals and chemical products

	Jan.	Feb.	Mar.	Apr.	May	June	July	Aug.	Sept.	Oct.	Nov.	Dec.	Annual average
	1997=100												
Pharmaceuticals, antibiotics (v1576100)													
2004	105.6	105.7	105.9	105.9	105.9	105.9	106.1	106.1	106.1	106.1	106.1	106.1	106.0
2005	106.3	106.3	106.3	106.3	106.3	106.2	106.3	106.3	106.3	106.3	106.3	106.3	106.3
2006	106.4	106.7	106.7	106.7	106.7	107.2	107.2	107.2	107.3	107.3	107.1	107.1	107.0
2007	107.3	107.2	107.3	107.3	107.3	107.3	107.3	107.3	107.3	107.2	107.3	107.3	107.3
2008	108.7	108.7	109.1	109.1	109.1
Pharmaceuticals, other medicines (v1576101)													
2004	106.8	106.8	106.8	106.8	106.8	106.8	106.8	106.8	106.8	106.8	106.8	106.8	106.8
2005	106.8	106.8	106.8	106.8	106.8	106.8	106.8	106.8	106.8	106.8	106.8	106.8	106.8
2006	107.2	107.2	107.6	107.6	107.6	107.6	107.6	107.6	107.6	107.6	107.6	107.6	107.5
2007	108.0	108.0	108.0	108.0	108.0	108.0	108.0	108.0	108.0	108.0	108.0	108.0	108.0
2008	108.4	108.4	108.4	108.4	108.4
Pharmaceuticals, veterinary products (v1576102)													
2004	109.0	109.0	109.6	109.6	109.6	109.6	109.7	109.7	109.7	109.7	109.7	109.7	109.6
2005	110.7	110.7	110.7	110.7	110.7	110.7	110.9	110.9	110.9	110.9	110.9	110.9	110.8
2006	113.6	113.6	113.6	113.6	113.6	114.2	114.2	114.2	114.2	114.2	114.2	114.2	114.0
2007	114.8	114.8	114.8	114.8	114.8	114.8	114.8	114.8	114.8	114.8	114.8	114.8	114.8
2008	116.2	116.2	116.2	116.2	116.2
Other chemical products (v1576103)													
2004	109.2	109.0	109.7	109.7	110.3	110.4	110.7	111.7	111.4	111.8	111.8	111.3	110.6
2005	112.3	112.7	112.3	112.8	112.8	112.8	113.5	113.5	113.6	114.4	114.4	114.2	113.3
2006	115.1	115.1	115.5	115.4	115.1	115.3	116.0	115.2	115.6	115.8	115.6	115.7	115.4
2007	116.2	116.3	116.7	116.5	116.7	116.7	116.3	115.9	116.1	115.8	116.0	115.9	116.3
2008	116.9	117.1	117.4	117.4	117.9
Paint and varnish (v1576104)													
2004	114.6	114.9	115.5	116.1	117.1	116.7	117.1	118.4	118.7	118.1	118.6	118.6	117.0
2005	120.5	120.5	120.5	121.6	121.7	121.8	122.2	122.7	124.1	125.3	126.1	125.9	122.7
2006	126.5	127.3	128.3	128.6	129.6	129.1	130.3	129.4	129.3	129.2	129.4	129.5	128.9
2007	129.6	130.9	131.4	131.7	131.6	131.8	130.1	129.6	129.9	129.9	129.8	129.2	130.5
2008	130.6	131.1	131.3	131.9	133.5
Varnish, shellac, lacquer and stain (v1576110)													
2004	107.2	107.2	107.2	107.3	107.3	107.3	106.0	106.0	106.0	107.3	108.4	108.4	107.1
2005	115.3	115.3	115.3	117.1	117.1	117.1	117.1	117.1	117.6	117.6	121.2	121.2	117.4
2006	121.9	121.9	121.9	121.9	121.9	121.9	125.9	125.9	125.9	125.9	125.9	125.9	123.9
2007	125.9	125.9	125.9	127.4	127.4	127.4	124.0	124.0	124.0	124.0	124.0	124.0	125.3
2008	124.6	124.6	124.6	124.6	124.6
Paint related products excluding putty (v1576111)													
2004	136.5	140.1	140.1	143.7	144.4	148.0	151.8	151.8	155.7	155.7	161.1	161.1	149.2
2005	161.4	161.4	161.4	165.5	167.1	167.1	167.1	169.1	175.3	190.6	198.9	186.4	172.6
2006	185.9	185.9	199.2	199.2	199.2	199.2	199.2	200.7	201.0	201.0	201.0	201.0	197.7
2007	200.8	201.0	201.0	200.5	200.5	200.2	184.8	179.6	181.1	180.6	181.5	181.5	191.1
2008	190.8	198.1	198.1	204.1	226.2
Paints and enamels (v1576105)													
2004	112.4	112.4	112.4	112.5	113.9	112.9	113.1	114.1	114.1	114.1	114.1	114.1	113.3
2005	115.0	115.0	115.1	115.1	115.1	114.7	115.2	115.8	117.0	117.0	117.0	118.0	115.8
2006	118.6	119.7	119.7	120.1	121.4	120.7	122.1	120.8	120.6	120.5	120.2	120.3	120.4
2007	120.4	122.2	122.8	123.2	123.1	123.4	123.2	123.1	123.3	123.3	123.1	122.3	122.8
2008	123.2	123.1	123.3	123.5	123.4
House paints, solvent-base (v1576106)													
2004	113.5	113.5	113.5	113.4	116.7	116.7	116.7	116.7	116.7	116.7	116.7	116.7	115.6
2005	118.3	118.3	118.3	118.3	118.3	118.3	119.9	119.9	120.7	120.7	120.7	120.7	119.4
2006	121.7	124.5	124.5	124.5	129.9	127.0	132.6	126.7	125.8	125.3	124.2	124.4	125.9
2007	125.1	126.4	129.0	129.1	128.7	130.1	129.1	128.6	129.2	130.5	129.5	126.1	128.4
2008	129.8	129.5	130.3	131.9	131.7

Table 2-20 – continued

Industrial product price indexes, by commodity and commodity aggregations — Chemicals and chemical products

	Jan.	Feb.	Mar.	Apr.	May	June	July	Aug.	Sept.	Oct.	Nov.	Dec.	Annual average
	1997=100												
House paints, water-base (v1576107)													
2004	115.1	115.1	115.1	115.8	116.3	116.3	116.3	116.3	116.3	116.3	116.3	116.3	116.0
2005	118.8	118.8	118.8	118.8	118.8	118.8	119.6	119.6	121.4	121.4	121.4	121.4	119.8
2006	122.5	124.2	124.2	124.2	124.3	124.3	124.8	124.4	124.4	124.4	124.4	124.4	124.2
2007	124.4	124.5	124.5	126.0	126.0	126.0	126.0	126.0	126.1	126.1	126.1	126.1	125.6
2008	125.4	125.3	125.3	124.6	124.6
Industrial paints (v1576108)													
2004	114.0	114.0	114.0	114.0	115.7	115.7	116.3	117.3	117.1	117.1	117.1	117.1	115.8
2005	117.1	117.1	117.5	117.5	117.5	115.8	115.8	118.0	118.0	118.0	118.0	120.1	117.5
2006	120.4	120.4	120.4	121.9	121.9	121.9	121.9	121.9	121.9	121.9	121.9	121.9	121.5
2007	121.9	124.4	124.4	124.4	124.4	124.4	124.4	124.4	124.4	124.4	124.4	124.4	124.2
2008	124.4	124.4	124.4	124.4	124.4
Other paints and enamels (v1576109)													
2004	107.1	107.1	107.1	107.1	107.1	103.3	103.3	106.3	106.3	106.3	106.3	106.3	106.1
2005	106.3	106.3	106.3	106.3	106.3	106.3	106.3	106.3	108.4	108.4	108.4	110.3	107.2
2006	110.3	110.3	110.3	110.3	110.3	110.3	110.3	110.8	110.8	110.8	110.8	110.8	110.5
2007	110.8	113.9	113.9	113.9	113.9	113.9	113.9	113.9	113.9	112.9	112.9	112.9	113.4
2008	113.8	113.8	113.8	113.8	113.8
Soap and cleaning products (v1576113)													
2004	105.2	105.3	105.7	105.9	105.9	105.6	105.6	108.0	107.8	108.5	108.1	108.2	106.6
2005	108.2	109.8	108.3	108.4	108.2	108.1	110.0	110.4	110.4	110.2	110.3	110.2	109.4
2006	112.2	112.5	112.6	112.5	112.7	112.9	112.7	112.7	112.6	112.5	112.5	112.4	112.6
2007	114.6	114.6	114.6	114.6	114.6	114.6	114.6	114.6	114.6	114.6	114.6	114.6	114.6
2008	116.3	116.3	116.3	116.3	116.3
Soap, toilet, laundry and dish (v1576115)													
2004	100.7	100.7	100.7	100.7	100.7	100.7	100.7	100.7	100.7	100.7	100.7	100.7	100.7
2005	100.7	100.7	100.7	100.7	100.7	100.7	100.7	100.7	100.7	100.7	100.7	100.7	100.7
2006	100.7	100.7	101.0	101.7	101.7	100.6	100.6	100.6	100.6	100.8	100.8	100.8	100.9
2007	100.8	100.8	100.8	100.8	100.8	100.8	100.8	100.8	100.8	100.8	100.8	100.8	100.8
2008	100.7	100.7	100.7	100.7	100.7
Synthetic detergents (v1576116)													
2004	99.5	99.5	99.5	99.5	99.5	99.5	99.5	106.4	106.4	106.5	106.5	106.5	102.4
2005	106.5	108.6	106.5	106.5	106.3	106.3	109.1	109.1	109.1	109.1	109.1	109.1	107.9
2006	113.0	113.0	113.0	113.0	113.0	113.0	113.0	113.0	113.0	113.0	113.0	113.0	113.0
2007	116.0	116.0	116.0	116.0	116.0	116.0	116.0	116.0	116.0	116.0	116.0	116.0	116.0
2008	118.9	118.9	118.9	118.9	118.9
Other washing and cleaning preparations (v1576117)													
2004	111.7	111.7	111.7	112.5	112.5	112.5	113.4	113.0	113.0	113.0	113.0	113.0	112.6
2005	113.0	114.4	113.0	113.0	113.0	113.0	114.4	114.4	114.4	114.4	114.4	114.4	113.8
2006	115.6	115.6	115.6	115.6	115.6	115.6	115.6	115.6	115.6	115.6	115.6	115.6	115.6
2007	119.0	119.0	119.0	119.0	119.0	119.0	119.0	119.0	119.0	119.0	119.0	119.0	119.0
2008	120.7	120.7	120.7	120.7	120.7
Bleaches, fabric softeners (v1576118)													
2004	108.8	110.0	113.0	113.3	113.2	110.1	108.7	108.3	106.2	111.6	109.0	109.5	110.1
2005	109.4	113.3	110.5	111.7	110.2	109.6	113.5	116.9	116.9	115.2	116.4	115.2	113.2
2006	117.1	119.7	120.0	118.5	120.5	122.8	121.8	121.4	120.4	119.6	119.6	119.0	120.0
2007	120.8	120.8	120.8	120.8	120.8	120.8	120.8	120.8	120.8	120.8	120.8	120.8	120.8
2008	122.4	122.4	122.4	122.4	122.4
Toilet preparations (v1576119)													
2004	111.5	109.4	111.8	110.1	110.0	111.9	113.0	112.2	109.9	110.4	110.8	107.5	110.7
2005	110.0	110.4	110.1	109.5	109.3	109.4	111.5	110.0	108.1	110.9	107.8	107.1	109.5
2006	109.3	108.1	109.5	108.2	104.7	106.5	108.9	105.5	107.8	109.1	107.1	108.3	107.8
2007	108.4	106.1	107.9	106.5	107.3	107.2	107.9	105.8	108.9	106.3	108.6	107.6	107.4
2008	108.3	109.4	108.5	106.6	106.6
Perfumes, toilet water, cologne (v1576120)													
2004	116.6	117.0	128.1	113.6	107.2	110.4	123.4	122.8	110.3	107.3	115.3	100.2	114.4
2005	92.4	100.6	105.4	99.6	114.4	107.9	107.1	104.0	91.7	107.6	101.0	83.4	101.3
2006	100.6	84.7	97.7	84.7	77.9	87.7	92.8	80.1	88.3	98.1	86.4	98.7	89.8
2007	99.5	84.9	95.0	91.3	93.7	94.1	97.3	86.7	104.4	88.3	98.3	98.3	94.3
2008	102.3	94.4	101.7	92.1	92.1

Table 2-20 – continued

Industrial product price indexes, by commodity and commodity aggregations — Chemicals and chemical products

	Jan.	Feb.	Mar.	Apr.	May	June	July	Aug.	Sept.	Oct.	Nov.	Dec.	Annual average
	1997=100												
Beauty and personal care preparations (v1576121)													
2004	116.5	112.3	113.9	114.6	113.7	116.5	117.5	115.9	113.9	116.0	112.6	112.0	114.6
2005	115.5	116.4	115.7	116.6	109.6	114.2	116.3	116.2	115.3	116.9	112.2	115.6	115.0
2006	115.2	117.8	117.3	115.4	112.7	113.4	116.6	113.0	115.4	115.8	115.0	112.6	115.0
2007	114.4	113.5	114.5	112.1	113.2	112.9	113.0	111.4	113.4	112.3	112.5	111.7	112.9
2008	113.1	117.5	113.1	111.7	111.7
Hair care products (v1576122)													
2004	109.5	108.6	109.5	108.7	109.6	109.8	109.8	109.8	110.5	110.5	110.5	110.4	109.8
2005	110.5	109.6	110.6	109.7	110.6	109.6	110.6	110.2	110.5	110.6	110.3	110.2	110.2
2006	110.7	109.6	109.6	110.5	109.6	109.6	110.6	110.1	110.8	110.2	110.1	112.5	110.3
2007	109.5	109.5	109.5	110.1	110.2	110.2	110.9	110.8	110.8	110.7	110.7	111.6	110.4
2008	110.1	110.1	110.9	110.8	110.8
Deodorants, shaving creams (v1576123)													
2004	94.0	94.0	94.0	94.1	101.1	102.1	94.7	94.7	94.0	94.0	100.7	93.1	95.9
2005	107.0	100.8	94.1	94.1	101.1	94.0	101.2	94.0	94.0	94.1	94.1	93.8	96.9
2006	94.3	94.0	94.0	100.8	92.7	94.1	94.1	93.9	93.8	94.1	93.7	94.2	94.5
2007	94.1	94.1	94.1	93.9	94.1	94.0	94.1	93.9	94.0	93.7	100.2	94.2	94.5
2008	93.9	94.1	94.1	93.9	93.9
Other chemical products, not elsewhere specified (v1576124)													
2004	106.9	107.1	107.4	107.5	108.4	108.4	108.5	109.2	109.3	110.1	109.9	109.8	108.5
2005	110.2	110.2	110.1	110.7	110.8	110.8	110.8	110.6	110.9	111.2	111.5	111.5	110.8
2006	111.8	111.6	111.5	111.4	111.4	111.4	111.5	111.4	111.6	111.8	111.8	111.8	111.6
2007	111.9	111.9	112.2	112.0	112.2	112.1	112.0	111.9	111.4	111.4	111.2	111.7	111.8
2008	112.1	112.1	113.0	113.3	113.4
Prepared explosives and blasting agents (v1576127)													
2004	100.5	100.5	100.5	100.5	100.5	100.5	100.5	100.5	100.5	100.5	100.5	100.5	100.5
2005	100.5	100.5	100.5	100.5	100.5	100.5	100.5	100.5	100.5	100.5	100.5	100.5	100.5
2006	100.5	100.5	100.5	100.5	100.5	100.5	100.5	100.5	100.5	100.5	100.5	100.5	100.5
2007	100.5	100.5	100.5	100.5	100.5	100.5	100.5	100.5	100.5	100.5	100.5	100.5	100.5
2008	100.5	100.5	100.5	100.5	100.5
Adhesives and glues (v1576129)													
2004	110.0	110.0	110.0	110.0	111.2	111.2	110.9	112.0	112.2	112.2	113.4	113.4	111.4
2005	113.4	113.4	113.4	113.4	115.5	115.5	115.5	116.1	116.1	117.4	119.6	119.6	115.7
2006	119.6	119.6	119.6	119.6	119.6	119.6	119.6	121.1	121.1	121.1	121.1	121.1	120.2
2007	121.1	121.1	121.1	121.1	121.1	121.1	121.1	121.1	121.1	121.1	121.1	121.1	121.1
2008	121.1	125.5	125.5	125.5	125.5
Agricultural and pest control chemicals (v1576130)													
2004	104.9	104.9	104.9	104.9	104.9	104.9	104.9	104.9	104.9	104.9	104.9	104.9	104.9
2005	104.9	105.0	105.0	105.0	105.0	105.0	105.0	105.0	105.0	105.0	105.0	105.0	105.0
2006	105.0	105.0	105.0	105.0	105.0	105.0	105.0	105.0	105.0	105.0	105.0	105.0	105.0
2007	105.0	105.0	105.0	105.0	105.4	105.4	105.4	105.4	105.4	105.4	105.4	105.4	105.3
2008	105.6	105.6	105.6	105.6	105.6
Printing and writing inks (v1576131)													
2004	100.8	100.8	100.8	100.8	100.8	100.8	100.8	100.8	100.8	100.8	100.8	100.8	100.8
2005	100.8	100.8	100.8	100.8	100.8	100.8	100.8	100.8	100.8	101.3	101.3	101.3	100.9
2006	101.3	101.3	101.3	101.3	101.3	101.3	101.3	101.3	101.3	101.3	101.3	101.3	101.3
2007	101.3	101.3	101.3	101.3	101.3	101.3	101.3	101.3	101.3	101.3	101.3	101.3	101.3
2008	101.3	101.3	101.3	101.3	101.3
Antifreeze preparations (v1576132)													
2004	135.5	140.8	146.4	148.7	149.9	149.9	149.9	156.5	163.9	167.8	174.4	177.9	155.1
2005	177.9	177.9	177.9	175.1	167.5	166.8	162.8	155.9	157.0	164.2	169.1	168.2	168.4
2006	168.2	162.0	157.1	154.3	154.3	154.3	154.3	156.5	160.5	163.4	161.1	161.1	158.9
2007	160.2	160.1	160.1	158.7	160.4	159.6	159.6	164.6	173.0	181.1	186.7	199.9	168.7
2008	190.9	179.6	177.9	166.9	166.2

Table 2-20 – continued

Industrial product price indexes, by commodity and commodity aggregations — Chemicals and chemical products

	Jan.	Feb.	Mar.	Apr.	May	June	July	Aug.	Sept.	Oct.	Nov.	Dec.	Annual average
	1997=100												
Additives for petroleum products (v1576133)													
2004	100.6	101.1	102.6	103.3	104.3	104.0	104.7	107.5	107.0	110.5	107.4	105.8	104.9
2005	108.6	108.4	107.5	112.4	112.8	112.4	112.6	112.2	113.2	113.2	113.3	112.8	111.6
2006	116.8	116.5	116.8	116.4	115.9	116.0	116.4	114.4	115.1	115.4	115.6	116.1	116.0
2007	117.4	117.2	117.2	116.3	117.1	115.1	114.7	113.3	108.0	106.6	104.0	105.5	112.7
2008	108.3	106.6	108.8	112.3	112.9
Other chemical preparations (v1576138)													
2004	108.3	108.3	108.3	108.3	110.1	110.1	110.1	110.1	110.1	110.1	110.1	110.1	109.5
2005	110.1	110.2	110.2	110.2	110.2	110.2	110.2	110.2	110.2	110.2	110.2	110.2	110.2
2006	110.4	110.5	110.5	110.5	110.5	110.5	110.5	110.5	110.5	110.5	110.5	110.5	110.5
2007	110.5	110.5	110.6	110.6	110.6	110.6	110.6	110.6	110.6	110.6	110.6	110.6	110.6
2008	110.6	110.6	110.6	110.6	110.6
Dentifrices and oral preparations, non medicinal (v1576139)													
2004	103.9	103.9	103.9	103.9	103.9	103.9	103.9	103.9	103.9	103.9	103.9	103.9	103.9
2005	103.9	103.9	103.9	103.9	103.9	103.9	103.9	103.9	103.9	103.9	103.9	103.9	103.9
2006	103.9	103.9	103.9	103.9	103.9	103.9	103.9	103.9	103.9	103.9	103.9	103.9	103.9
2007	103.9	103.9	103.9	103.9	103.9	103.9	103.9	103.9	103.9	103.9	103.9	103.9	103.9
2008	109.5	109.5	109.5	109.5	109.5
Polishing preparations (v1576140)													
2004	115.0	115.0	115.0	115.0	115.0	115.0	115.0	115.0	115.0	115.0	115.0	115.0	115.0
2005	115.0	115.0	115.0	115.0	115.0	115.0	115.0	115.0	119.6	119.6	119.6	120.2	116.6
2006	120.2	120.2	120.2	120.2	120.2	120.2	120.2	120.2	120.2	120.2	120.2	120.2	120.2
2007	120.5	120.5	120.5	120.5	120.5	120.5	120.5	120.5	120.5	120.5	120.5	120.5	120.5
2008	120.7	120.7	120.7	120.7	120.7

Note(s): Indexes for the most recent six months shown are subject to revision.

Table 2-21
Industrial product price indexes, by commodity and commodity aggregations — Miscellaneous manufactured products

	Jan.	Feb.	Mar.	Apr.	May	June	July	Aug.	Sept.	Oct.	Nov.	Dec.	Annual average
	1997=100												
Miscellaneous manufactured products (v1576144)													
2004	107.2	108.3	108.7	109.5	109.8	110.0	110.4	110.7	110.7	110.3	109.1	110.0	109.6
2005	110.7	111.3	111.0	110.9	111.4	111.0	110.1	110.0	109.6	110.2	110.7	111.3	110.7
2006	112.0	112.0	112.3	113.4	114.1	112.0	113.5	113.3	112.5	112.6	113.6	113.7	112.9
2007	114.6	115.6	115.4	115.3	114.2	113.3	113.0	113.0	113.0	112.6	112.9	114.1	113.9
2008	116.6	117.2	118.9	119.0	118.6
Scientific equipment (v1576145)													
2004	110.3	111.3	111.6	112.0	112.5	111.9	111.5	111.4	110.8	109.4	108.2	109.8	110.9
2005	110.7	111.2	110.8	111.1	112.3	112.1	112.8	112.4	111.7	112.0	112.3	112.5	111.8
2006	112.8	112.8	113.1	113.3	112.7	111.6	111.7	111.6	111.6	112.2	113.2	113.8	112.5
2007	114.4	114.9	114.8	113.9	112.8	112.2	112.1	112.2	111.7	111.0	111.1	112.1	112.8
2008	113.9	114.3	114.8	114.8	114.4
Scientific instruments and equipment (v1576146)													
2004	112.5	113.6	113.6	114.0	115.2	114.6	114.0	113.7	112.9	111.7	110.1	111.3	113.1
2005	110.8	111.2	110.5	111.0	112.0	111.5	112.5	112.0	111.1	111.3	111.6	111.0	111.4
2006	111.1	111.3	111.6	111.1	110.0	110.2	110.1	109.7	109.7	110.2	110.5	111.1	110.6
2007	112.0	111.8	111.7	110.8	109.8	109.1	109.4	109.7	108.9	107.7	107.5	108.6	109.8
2008	109.5	109.3	109.3	109.6	109.2
Other measuring and measure control instruments (v1576152)													
2004	110.5	110.5	110.5	110.5	110.5	110.5	111.0	111.0	111.0	111.0	111.0	112.4	110.9
2005	110.9	110.9	110.9	110.9	110.9	110.9	110.9	110.9	110.9	110.9	111.5	111.5	111.0
2006	109.9	109.9	109.9	109.9	109.9	109.9	109.6	109.6	109.6	109.6	109.6	109.6	109.8
2007	108.8	108.8	108.8	108.8	108.8	108.8	108.9	108.9	108.9	108.9	108.9	108.9	108.8
2008	109.5	109.5	109.5	109.5	109.5
Process control instruments (v1576154)													
2004	120.2	120.2	120.2	120.2	120.6	120.6	122.9	122.9	122.9	122.9	122.9	122.9	121.6
2005	119.4	119.4	119.4	119.4	119.4	119.4	119.4	119.4	119.4	120.3	120.3	120.3	119.6
2006	121.5	121.5	121.5	121.5	121.5	121.5	121.3	121.3	121.3	122.0	122.0	122.0	121.6
2007	120.6	120.6	120.6	120.6	120.6	120.6	123.9	123.9	123.9	124.6	124.6	124.6	122.4
2008	123.1	123.1	123.1	123.1	123.1
Other instruments and related products (v1576162)													
2004	107.9	108.8	109.4	109.7	109.5	109.0	108.7	108.8	108.5	106.8	106.1	108.2	108.4
2005	110.6	111.3	111.0	111.1	112.6	112.7	113.0	112.8	112.4	112.9	113.0	114.0	112.3
2006	114.6	114.5	114.7	115.7	115.6	113.2	113.6	113.9	113.8	114.4	116.2	116.7	114.7
2007	117.0	118.2	118.2	117.4	116.1	115.5	115.1	115.0	114.9	114.7	115.1	115.9	116.1
2008	118.8	119.8	120.8	120.5	120.0
Laboratory and scientific apparatus (v1576180)													
2004	110.4	112.4	112.4	113.2	115.3	114.1	112.1	111.5	110.1	107.8	104.8	106.4	110.9
2005	106.7	107.5	106.2	107.3	109.3	108.4	111.0	109.9	108.3	108.5	108.9	107.8	108.3
2006	108.3	107.8	108.3	107.4	105.3	105.6	106.6	106.0	105.9	106.8	107.3	108.4	107.0
2007	111.1	110.8	110.7	109.1	107.4	106.3	105.7	106.2	104.8	102.6	102.5	104.3	106.8
2008	106.4	106.0	106.1	106.7	106.0
Miscellaneous measure and control instruments (v1576181)													
2004	110.3	110.3	110.3	110.3	110.3	110.3	110.7	110.7	110.7	110.7	110.7	111.9	110.6
2005	110.7	110.5	110.5	110.5	110.5	110.5	110.5	110.5	110.5	110.5	111.0	111.0	110.6
2006	109.5	110.9	110.9	111.0	111.0	111.0	109.2	109.2	109.2	109.2	109.2	109.2	110.0
2007	108.5	108.5	108.5	108.5	108.5	108.5	108.7	108.7	108.7	108.7	108.5	108.5	108.6
2008	108.9	108.9	108.9	108.9	108.9
Other manufactured products (v1576184)													
2004	105.0	106.2	106.7	107.7	108.0	108.7	109.7	110.2	110.5	110.9	109.8	110.2	108.6
2005	110.8	111.3	111.1	110.8	110.7	110.2	108.3	108.4	108.1	109.0	109.5	110.5	109.9
2006	111.4	111.4	111.7	113.4	115.1	112.2	114.7	114.3	113.1	112.9	113.8	113.7	113.1
2007	114.8	116.1	115.8	116.2	115.2	114.1	113.6	113.5	113.9	113.6	114.2	115.5	114.7
2008	118.5	119.2	121.8	122.0	121.5

Table 2-21 – continued

Industrial product price indexes, by commodity and commodity aggregations — Miscellaneous manufactured products

	Jan.	Feb.	Mar.	Apr.	May	June	July	Aug.	Sept.	Oct.	Nov.	Dec.	Annual average
	1997=100												
Jewellery and silverware (v1576185)													
2004	107.0	107.1	107.4	107.0	106.8	106.8	106.4	106.3	106.5	106.6	106.5	107.0	106.8
2005	107.0	107.1	107.2	107.2	107.2	104.8	104.4	104.5	104.6	105.3	105.7	106.5	106.0
2006	106.7	106.6	106.9	109.8	110.1	106.9	109.0	109.5	109.5	108.6	109.7	111.0	108.7
2007	111.6	112.3	112.0	112.1	111.2	110.7	110.6	110.7	111.5	111.5	112.6	113.2	111.7
2008	115.3	115.8	116.8	115.8	115.8
Jewellery of precious metals (v1576187)													
2004	109.0	109.0	109.4	108.9	108.6	108.6	107.6	107.4	107.4	107.6	107.4	108.1	108.2
2005	107.6	107.8	108.0	108.0	108.0	104.5	104.0	104.1	104.3	105.1	105.7	106.8	106.2
2006	107.1	107.0	107.4	111.6	112.0	107.3	109.8	109.5	109.5	108.2	109.8	111.1	109.2
2007	111.9	113.0	112.6	112.7	111.4	110.6	110.5	110.6	111.8	111.8	113.4	114.2	112.0
2008	117.0	117.8	119.2	117.8	117.8
Sporting goods and toys (v1576192)													
2004	105.1	105.5	105.5	105.5	105.5	105.5	105.5	106.2	106.2	106.2	106.2	106.2	105.8
2005	105.9	108.3	108.3	107.7	107.7	107.7	107.7	107.6	107.6	107.6	107.6	107.6	107.6
2006	107.0	107.9	107.9	107.9	107.9	107.9	107.9	107.6	107.6	107.4	107.4	107.4	107.6
2007	107.4	107.7	107.7	107.7	107.7	108.6	108.6	108.9	108.9	108.9	108.9	108.9	108.3
2008	108.9	108.9	108.9	110.1	110.1
Sporting and athletic equipment (v1576194)													
2004	91.5	91.5	91.5	91.5	91.5	91.5	91.5	91.5	91.5	91.5	91.5	91.5	91.5
2005	90.4	90.4	90.4	88.9	88.7	88.7	88.7	88.7	88.7	88.7	88.7	88.7	89.1
2006	88.7	88.7	88.7	88.7	88.7	88.7	88.7	88.7	88.7	88.0	88.0	88.0	88.5
2007	88.0	88.0	88.0	88.0	88.0	88.0	88.0	88.0	88.0	88.0	88.0	88.0	88.0
2008	88.0	88.0	88.0	87.3	87.3
All other manufactured products, not elsewhere specified (v1576203)													
2004	102.9	104.8	105.6	107.6	108.1	109.5	111.4	112.0	112.4	113.1	111.0	111.7	109.2
2005	112.7	112.5	112.2	111.8	111.5	110.7	107.6	107.8	107.1	108.7	109.6	111.3	110.3
2006	113.2	112.7	113.3	115.9	119.0	114.1	118.5	117.7	115.4	115.4	116.8	116.2	115.7
2007	118.2	120.2	119.7	120.6	118.6	116.2	115.4	115.1	115.7	115.1	115.9	118.2	117.4
2008	123.6	124.9	129.5	129.2	128.5
Other coated or impregnated fabrics (v1576205)													
2004	103.0	104.5	104.5	104.1	105.2	103.8	109.6	107.0	106.0	103.1	96.7	102.0	104.1
2005	98.8	100.7	98.6	102.7	102.9	108.0	107.1	106.3	104.7	104.9	105.6	106.8	103.9
2006	105.0	106.4	104.7	103.8	107.8	106.1	108.0	109.3	108.3	109.4	108.7	107.5	107.1
2007	116.2	112.2	113.4	113.1	112.0	109.0	110.7	109.1	107.7	102.8	100.3	107.5	109.5
2008	105.5	104.9	110.6	112.4	109.3
Pens and pencils and parts (v1576210)													
2004	107.3	107.3	107.5	107.5	107.5	107.5	107.5	107.5	107.5	107.5	107.5	107.5	107.5
2005	107.5	107.5	107.5	107.5	107.5	107.5	107.5	107.5	107.5	107.5	107.5	107.5	107.5
2006	107.5	107.5	107.5	107.5	107.5	107.5	107.5	107.5	107.5	107.5	107.5	107.5	107.5
2007	107.5	107.5	107.5	107.5	107.5	107.5	107.5	107.5	107.5	107.5	107.5	107.5	107.5
2008	108.1	108.1	108.1	108.1	108.1
Toys and game sets (v1576224)													
2004	109.1	109.1	109.1	109.1	109.1	109.1	109.1	109.1	109.1	109.1	109.1	109.1	109.1
2005	109.1	109.1	109.1	109.1	109.1	109.1	109.1	109.1	109.1	109.1	109.1	109.1	109.1
2006	109.1	109.1	109.1	109.1	109.1	109.1	109.1	109.1	109.1	109.1	109.1	109.1	109.1
2007	109.1	109.1	109.1	109.1	109.1	109.1	109.1	109.1	109.1	109.1	109.1	109.1	109.1
2008	109.1	109.1	109.1	109.1	109.1
Miscellaneous non-manufactured products (v1576232)													
2004	110.9	114.6	120.1	124.6	123.3	124.8	126.8	126.9	130.5	134.0	132.0	133.2	125.1
2005	134.9	139.3	144.7	146.9	160.8	165.8	168.7	169.2	171.3	182.4	185.9	194.3	163.7
2006	201.7	205.9	214.1	221.1	232.1	234.6	238.5	243.3	265.9	279.8	295.5	345.2	248.1
2007	345.8	368.4	407.6	475.5	502.2	576.2	558.4	476.5	397.8	383.8	407.5	418.4	443.2
2008	408.6	357.8	353.8	341.3	309.9

Note(s): Indexes for the most recent six months shown are subject to revision.

**Table 3-1
Industrial product price indexes by industry and industry groups 1, 2 — Manufacturing**

	Jan.	Feb.	Mar.	Apr.	May	June	July	Aug.	Sept.	Oct.	Nov.	Dec.	Annual average
	1997=100												
All manufacturing (v3822562)													
2004	105.4	107.6	108.3	109.7	111.7	111.2	111.1	111.5	110.9	110.3	108.2	108.3	109.5
2005	109.3	110.6	111.1	111.5	111.4	111.3	110.8	111.2	111.9	112.1	111.4	111.2	111.2
2006	112.0	111.5	112.5	114.0	114.3	113.8	115.9	115.3	113.5	113.5	113.7	115.2	113.8
2007	115.5	116.5	118.1	118.4	117.9	116.4	115.7	114.6	113.7	112.3	113.1	114.5	115.6
2008	115.7	115.9	118.1	120.0	120.7
Total excluding food and beverage manufacturing (v3825177)													
2004	105.1	107.4	108.1	109.5	111.8	111.3	111.1	111.8	111.4	110.9	108.6	108.7	109.6
2005	109.7	111.2	111.6	112.2	112.0	112.0	111.4	111.8	112.7	112.9	112.1	111.8	111.8
2006	112.8	112.2	113.3	115.0	115.4	114.8	117.0	116.4	114.3	114.3	114.4	116.1	114.7
2007	116.4	117.3	119.1	119.5	118.8	117.2	116.2	115.1	114.0	112.5	113.4	114.8	116.2
2008	116.0	116.1	118.6	120.7	121.4
Food and beverage manufacturing excluding alcoholic beverages (v3825179)													
2004	105.8	107.3	108.4	109.5	110.1	109.6	109.7	108.3	106.0	105.3	103.9	104.4	107.4
2005	104.5	105.3	105.8	105.5	105.9	105.0	105.0	105.3	104.8	104.9	104.8	105.3	105.2
2006	105.2	105.2	105.5	105.2	105.6	105.9	107.0	106.0	106.6	106.5	107.3	107.6	106.1
2007	108.3	109.7	110.1	110.1	110.3	110.1	110.4	109.8	109.8	109.1	109.5	110.8	109.8
2008	111.9	113.2	113.5	113.5	114.2
Non-food (including alcoholic beverages) manufacturing (v3825180)													
2004	105.3	107.7	108.3	109.7	112.0	111.5	111.3	112.0	111.6	111.1	108.8	108.9	109.8
2005	109.9	111.3	111.8	112.4	112.2	112.2	111.6	112.0	112.9	113.1	112.3	112.0	112.0
2006	112.9	112.4	113.5	115.2	115.5	114.9	117.2	116.5	114.5	114.5	114.6	116.3	114.8
2007	116.5	117.5	119.3	119.6	119.0	117.3	116.4	115.3	114.2	112.8	113.6	115.0	116.4
2008	116.2	116.3	118.7	120.9	121.6
Basic manufacturing industries [321, 322, 327, 331] (v3825181)													
2004	99.8	104.8	106.0	108.8	109.8	110.2	110.6	112.0	111.0	108.3	105.1	106.5	107.7
2005	108.3	110.4	110.1	109.4	108.6	107.8	105.5	104.9	104.4	105.2	105.7	107.0	107.3
2006	109.3	110.1	110.8	113.6	116.5	113.8	117.7	116.6	116.3	118.4	118.0	121.0	115.2
2007	121.8	123.0	125.5	126.5	125.2	122.6	120.2	117.2	114.7	113.0	112.2	112.6	119.5
2008	114.5	114.9	118.0	118.6	116.9
Non-food (excluding basic manufacturing industries) manufacturing (v3825182)													
2004	107.0	108.4	108.9	109.8	112.5	111.7	111.3	111.7	111.6	111.8	109.8	109.5	110.3
2005	110.3	111.4	112.2	113.2	113.2	113.5	113.6	114.4	115.8	115.8	114.5	113.6	113.5
2006	114.0	113.1	114.3	115.6	115.0	115.1	116.8	116.3	113.6	112.8	113.1	114.3	114.5
2007	114.4	115.3	116.8	116.9	116.5	115.2	114.8	114.3	113.7	112.4	113.8	115.6	115.0
2008	116.6	116.6	118.8	121.5	123.1
Primary metal manufacturing excluding precious metals (v3825183)													
2004	102.7	108.6	109.9	113.2	112.4	115.2	118.7	119.1	118.1	120.0	117.7	118.0	114.5
2005	121.0	122.5	122.6	121.6	122.3	120.7	116.0	116.8	114.3	116.1	118.7	122.0	119.6
2006	125.7	127.9	129.4	136.9	146.3	140.7	150.2	147.7	147.1	153.1	151.3	158.4	142.9
2007	157.1	160.9	169.0	174.0	174.0	167.4	160.7	152.0	146.4	144.7	142.6	141.3	157.5
2008	144.5	146.2	153.7	154.7	150.5
Food and beverage manufacturing (v3825178)													
2004	107.3	108.7	109.7	110.7	111.4	110.9	111.0	109.8	107.7	106.9	105.6	106.1	108.8
2005	106.2	107.0	107.5	107.2	107.6	106.7	106.7	107.1	106.6	106.7	106.6	107.0	106.9
2006	107.0	107.0	107.3	107.0	107.4	107.6	108.6	107.8	108.3	108.2	109.0	109.3	107.9
2007	110.1	111.4	111.8	111.8	111.9	111.8	112.0	111.5	111.5	110.9	111.3	112.5	111.5
2008	113.6	114.8	115.0	115.0	115.7

1. The aggregation of indexes by commodity or by industries should produce the same grand total. When these totals occasionally differ due to rounding, the All Commodities Index shall be regarded as authoritative, and the All Manufacturing Industries is adjusted to match.

2. The numeric code preceding the CANSIM series number is the 1997 North American Industry Classification System (NAICS) code.

Note(s): Indexes for the most recent six months shown are subject to revision.

Table 3-2
Industrial product price indexes by industry and industry groups 1, 2 — Food manufacturing

	Jan.	Feb.	Mar.	Apr.	May	June	July	Aug.	Sept.	Oct.	Nov.	Dec.	Annual average
	1997=100												
Food manufacturing [311] (v3822563)													
2004	105.7	107.3	108.5	109.6	110.2	109.5	109.6	108.2	105.8	105.0	103.6	104.1	107.3
2005	104.2	105.1	105.5	105.1	105.6	104.7	104.7	105.0	104.5	104.5	104.4	104.9	104.8
2006	104.7	104.7	105.1	104.7	105.1	105.4	106.5	105.6	106.2	106.1	106.9	107.3	105.7
2007	108.0	109.5	110.0	109.9	110.1	109.9	110.2	109.5	109.6	108.8	109.2	110.6	109.6
2008	111.7	113.1	113.3	113.3	114.2
Animal food manufacturing [3111] (v3822564)													
2004	96.1	97.0	98.9	102.1	103.1	100.7	101.4	94.6	93.2	89.7	86.7	86.9	95.9
2005	86.0	85.9	87.0	86.8	86.6	87.6	88.3	87.2	86.0	86.3	86.6	88.6	86.9
2006	89.1	87.5	87.3	87.0	86.0	85.9	85.7	84.6	85.2	89.0	93.1	95.1	88.0
2007	96.2	98.0	99.6	97.3	97.2	98.1	98.9	97.9	99.7	100.5	100.3	104.1	99.0
2008	108.4	109.3	111.0	112.5	112.7
Grain and oilseed milling [3112] (v3822565)													
2004	104.5	107.6	110.4	111.3	108.1	107.2	104.9	101.3	99.4	96.3	93.8	94.3	103.3
2005	93.7	94.1	96.9	96.7	97.1	98.5	99.2	96.5	95.4	95.6	94.7	95.9	96.2
2006	95.2	94.2	95.3	94.1	95.9	95.5	96.4	95.2	95.2	97.2	99.6	99.4	96.1
2007	100.4	102.8	101.7	101.2	102.4	104.0	104.5	104.9	107.8	109.3	112.6	116.3	105.7
2008	121.9	129.8	128.3	126.6	126.8
Flour milling and malt manufacturing [31121] (v3822566)													
2004	94.6	94.7	96.0	96.9	95.0	93.5	93.4	93.3	93.2	92.7	92.5	92.5	94.0
2005	91.7	92.0	92.3	92.0	92.7	92.3	92.5	92.1	92.7	93.1	93.2	93.6	92.5
2006	93.8	93.6	94.2	93.1	93.4	94.6	95.2	94.3	94.7	96.5	97.0	97.1	94.8
2007	96.8	97.6	97.4	96.8	96.9	97.0	98.6	99.6	103.4	104.4	104.9	109.1	100.2
2008	113.7	123.1	116.3	114.2	113.8
Starch and vegetable fat and oil manufacturing [31122] (v3822567)													
2004	106.5	112.0	116.2	116.7	111.9	111.1	107.1	101.0	97.8	92.6	88.4	89.3	104.2
2005	88.6	89.0	93.7	93.5	93.8	96.6	97.7	93.2	90.9	91.1	89.5	91.4	92.4
2006	89.9	88.5	89.9	88.4	90.6	89.6	90.8	89.2	89.0	91.6	95.5	95.0	90.7
2007	97.0	100.7	98.9	98.3	100.5	102.9	103.2	103.4	106.9	109.0	114.5	119.1	104.5
2008	126.8	136.4	136.6	134.7	135.1
Breakfast cereal manufacturing [31123] (v3822568)													
2004	111.6	111.6	111.7	113.6	113.8	113.5	113.6	113.5	113.3	113.3	113.1	113.2	113.0
2005	112.9	113.6	113.7	113.6	113.5	113.5	113.5	113.6	113.7	113.8	113.8	113.9	113.6
2006	114.0	113.9	114.0	113.9	116.4	116.0	116.1	116.0	116.1	116.3	116.5	116.6	115.5
2007	116.5	116.8	116.7	116.5	116.5	117.1	117.0	117.0	116.9	117.2	116.9	117.3	116.9
2008	117.5	117.8	117.8	117.8	117.8
Sugar manufacturing [31131] (v3822570)													
2004	107.2	106.8	110.1	111.4	111.3	111.6	114.0	113.7	113.0	115.3	113.7	114.2	111.9
2005	114.5	115.4	115.2	114.5	114.8	115.5	116.0	116.5	117.9	120.0	120.8	124.6	117.1
2006	126.5	133.1	131.6	132.0	132.3	127.8	130.4	124.4	123.4	122.6	124.1	124.0	127.7
2007	124.1	123.7	123.7	122.1	119.9	118.9	120.5	120.5	119.8	120.1	120.2	121.9	121.3
2008	124.4	126.9	127.0	126.0	124.3
Confectionery product manufacturing [31132, 31133, 31134] (v3822571)													
2004	109.7	109.8	109.4	109.1	109.2	109.1	109.9	110.9	109.5	108.8	109.5	109.7	109.6
2005	109.1	109.7	110.3	109.4	109.1	109.2	108.7	108.5	108.5	108.2	110.9	111.2	109.4
2006	111.5	111.3	111.6	111.5	111.6	111.6	112.2	111.8	111.4	111.8	112.1	113.0	111.8
2007	114.3	114.6	115.4	115.9	115.6	115.4	116.0	114.8	114.6	114.0	114.2	115.3	115.0
2008	115.8	117.2	118.4	117.9	118.1
Fruit and vegetable preserving and specialty food manufacturing [3114] (v3822572)													
2004	107.9	107.8	107.8	108.0	108.6	109.0	109.0	109.8	109.9	109.9	109.9	110.0	109.0
2005	109.9	110.3	110.5	110.8	111.2	111.2	111.0	111.1	111.1	112.0	112.1	112.1	111.1
2006	112.7	113.2	113.2	113.4	113.7	113.9	114.1	114.0	114.0	114.3	114.3	114.3	113.8
2007	114.3	114.4	115.0	115.3	115.2	115.8	115.8	115.9	116.1	116.5	117.1	117.1	115.7
2008	117.2	117.2	117.2	117.3	117.3

See footnotes at the end of the table.

Table 3-2 – continued

Industrial product price indexes by industry and industry groups^{1, 2} — Food manufacturing

	Jan.	Feb.	Mar.	Apr.	May	June	July	Aug.	Sept.	Oct.	Nov.	Dec.	Annual average
	1997=100												
Dairy product manufacturing [3115] (v3822575)													
2004	117.6	118.6	119.0	119.5	119.4	119.4	119.6	119.6	119.9	119.8	119.8	119.9	119.3
2005	120.0	122.1	123.0	122.9	123.0	123.1	123.3	123.6	123.8	123.8	123.9	123.8	123.0
2006	123.8	125.0	125.1	125.2	125.5	125.7	125.7	125.8	125.9	125.9	126.0	126.1	125.5
2007	126.1	126.6	127.0	127.2	127.5	127.7	127.6	127.8	128.0	128.0	128.0	128.2	127.5
2008	128.4	129.4	129.9	130.1	130.2
Meat product manufacturing [3116] (v3822576)													
2004	101.3	104.6	106.4	108.6	111.6	110.3	110.9	108.7	101.8	101.5	98.6	99.8	105.3
2005	100.5	101.7	100.9	99.6	101.1	96.7	95.7	98.3	97.4	96.9	96.4	97.2	98.5
2006	96.4	95.8	96.2	95.5	96.8	97.6	100.9	98.9	101.0	98.3	98.3	99.1	97.9
2007	100.4	103.6	104.2	104.5	105.5	103.7	103.9	101.7	100.1	96.7	96.4	98.0	101.6
2008	97.7	98.0	98.2	98.4	101.1
Animal (except poultry) slaughtering [311611] (v3822577)													
2004	101.6	106.9	109.4	112.3	116.8	114.4	115.2	112.5	102.3	102.3	98.7	100.4	107.7
2005	101.4	103.0	101.9	100.0	102.6	96.0	94.6	98.8	96.8	96.2	95.5	97.0	98.6
2006	95.9	95.0	95.7	94.8	96.5	97.4	102.1	98.6	101.0	97.2	96.4	97.2	97.3
2007	98.8	103.7	104.0	103.7	104.9	102.3	101.7	98.4	96.5	92.6	92.4	95.2	99.5
2008	95.0	95.6	95.4	95.6	99.7
Rendering and meat processing from carcasses [311614] (v3822578)													
2004	100.5	102.3	104.2	106.8	109.2	108.9	109.5	107.2	101.3	100.5	97.8	99.1	103.9
2005	100.0	101.6	101.5	100.4	101.3	97.2	96.6	98.3	98.0	98.1	97.9	99.1	99.2
2006	98.6	98.1	98.1	97.7	98.8	98.9	101.5	100.1	101.7	99.9	99.9	100.2	99.5
2007	101.2	103.4	104.0	104.9	105.3	104.0	105.5	103.5	102.8	100.0	99.9	101.7	103.0
2008	102.3	102.7	103.9	104.3	106.3
Poultry processing [311615] (v3822579)													
2004	101.7	101.7	101.7	101.9	101.9	102.1	102.2	101.4	101.2	100.6	99.2	99.2	101.2
2005	99.0	98.7	98.0	97.5	97.4	97.5	97.5	97.1	98.2	97.2	96.8	95.4	97.5
2006	95.2	95.2	95.1	95.0	95.5	96.8	97.3	98.2	100.3	99.2	101.4	102.3	97.6
2007	103.3	103.7	105.1	105.7	107.3	106.9	107.4	107.3	105.7	102.6	102.1	100.8	104.8
2008	99.3	98.6	98.7	98.7	98.8
Seafood product preparation and packaging [3117] (v3822580)													
2004	102.3	103.6	103.0	103.2	103.0	102.9	103.9	104.9	103.6	102.6	101.4	102.4	103.1
2005	103.7	104.4	104.9	105.3	104.1	103.6	104.9	105.0	104.6	103.8	103.7	102.7	104.2
2006	102.8	102.7	103.4	101.3	100.2	100.5	102.1	101.7	101.0	100.3	102.0	101.3	101.6
2007	102.2	102.7	103.5	104.9	99.7	99.4	100.7	101.2	100.0	97.7	97.5	99.1	100.7
2008	100.4	100.1	100.9	100.5	100.4
Bread and bakery product manufacturing [31181] (v3822582)													
2004	113.7	113.7	114.7	115.5	115.7	115.7	115.7	115.7	115.8	115.9	115.9	115.9	115.3
2005	115.9	116.6	117.1	118.1	118.2	118.2	118.9	118.9	117.8	118.0	117.9	117.3	117.7
2006	116.9	118.5	120.4	120.4	118.3	120.7	120.7	120.7	120.6	121.6	122.7	122.7	120.4
2007	122.6	122.6	122.7	122.7	122.7	122.7	122.7	122.7	122.5	123.6	124.0	124.5	123.0
2008	124.6	124.6	125.6	125.6	125.6
Cookie and cracker manufacturing [311821] (v3822584)													
2004	104.4	104.4	104.4	104.4	104.5	104.5	104.5	104.5	104.5	104.5	104.5	104.5	104.5
2005	104.5	104.6	104.6	104.6	104.6	104.6	104.6	104.6	104.6	104.6	104.7	104.7	104.6
2006	104.7	104.7	104.7	105.5	105.5	105.5	105.5	105.5	105.5	105.5	105.5	105.5	105.3
2007	105.5	105.6	109.4	109.4	109.4	109.5	109.4	109.4	109.4	109.3	109.3	109.3	108.7
2008	108.5	108.5	108.5	108.6	108.6

See footnotes at the end of the table.

Table 3-2 – continued

Industrial product price indexes by industry and industry groups^{1, 2} — Food manufacturing

	Jan.	Feb.	Mar.	Apr.	May	June	July	Aug.	Sept.	Oct.	Nov.	Dec.	Annual average
	1997=100												
Flour mixes and dough manufacturing from purchased flour [311822] (v3822585)													
2004	108.7	108.7	108.8	108.7	108.8	108.8	108.8	109.4	109.6	109.8	109.6	109.6	109.1
2005	109.6	110.5	110.4	110.4	110.4	110.4	110.4	110.4	110.4	111.0	111.0	111.0	110.5
2006	111.1	111.2	111.2	111.2	111.2	111.2	111.1	111.1	111.1	111.2	111.2	111.2	111.2
2007	110.5	110.6	110.6	110.6	110.6	110.7	110.6	110.6	110.6	110.6	110.8	110.8	110.6
2008	111.0	111.0	111.0	111.0	111.0
Dry pasta and tortilla manufacturing [311823, 31183] (v3825176)													
2004	104.6	104.7	105.0	105.0	105.0	105.0	104.9	104.9	105.2	104.7	104.6	104.6	104.8
2005	104.4	104.4	104.6	104.6	104.6	104.6	104.6	104.6	104.5	104.6	104.6	104.6	104.6
2006	104.6	104.6	104.5	104.5	104.5	104.4	104.4	104.4	104.4	104.4	104.7	104.7	104.5
2007	104.7	104.9	104.9	105.0	104.9	105.2	105.3	105.3	105.5	105.5	105.7	105.6	105.2
2008	105.7	106.3	106.3	106.4	109.8
Other food manufacturing [3119] (v3822587)													
2004	102.5	102.6	102.6	102.6	102.7	102.8	102.8	102.9	103.1	103.0	102.7	102.7	102.8
2005	102.4	102.8	103.2	102.9	103.1	103.8	103.8	103.8	103.8	103.9	103.9	104.0	103.4
2006	104.5	104.5	104.6	104.7	104.8	104.8	104.8	104.7	104.7	105.0	105.1	105.2	104.8
2007	105.4	105.8	105.9	106.1	106.0	106.3	106.2	106.3	106.2	106.1	106.2	106.3	106.1
2008	106.4	106.6	106.8	107.2	107.4
Snack food manufacturing [31191] (v3822588)													
2004	108.6	108.6	109.1	109.2	109.2	109.2	109.2	109.2	109.2	109.2	109.2	109.2	109.1
2005	109.2	109.3	109.3	108.9	108.9	108.9	108.9	108.9	108.9	108.9	109.0	109.0	109.0
2006	109.0	109.1	109.2	109.2	109.3	109.3	109.3	109.3	109.2	109.3	109.3	109.3	109.2
2007	109.6	110.4	110.4	110.4	110.4	110.8	110.4	111.3	111.2	111.2	111.2	111.3	110.7
2008	111.3	111.4	111.4	111.5	111.6
Coffee and tea manufacturing [31192] (v3822589)													
2004	90.2	90.1	90.0	89.9	89.9	90.2	90.5	90.8	90.3	90.1	90.2	90.3	90.2
2005	89.6	90.6	91.8	91.5	92.0	95.0	94.9	94.8	94.8	94.7	94.7	94.8	93.3
2006	94.5	94.4	94.4	94.4	94.4	94.4	94.5	94.4	94.3	95.2	95.3	95.5	94.6
2007	95.6	95.8	96.0	96.0	95.9	96.0	96.2	95.8	95.7	95.7	95.8	96.1	95.9
2008	96.3	96.7	97.1	97.0	97.0
Miscellaneous food manufacturing [31193, 31194, 31199] (v3822590)													
2004	106.1	106.2	106.0	106.0	106.1	106.1	106.2	106.2	106.7	106.7	106.1	105.9	106.2
2005	105.8	106.0	106.0	105.8	105.9	105.8	105.9	105.9	105.9	106.2	106.3	106.3	106.0
2006	107.5	107.6	107.7	108.0	108.1	108.1	108.0	107.9	108.0	108.2	108.2	108.4	108.0
2007	108.5	108.8	109.0	109.3	109.3	109.6	109.6	109.4	109.2	109.0	109.2	109.2	109.2
2008	109.4	109.4	109.7	110.6	110.9

1. The aggregation of indexes by commodity or by industries should produce the same grand total. When these totals occasionally differ due to rounding, the All Commodities Index shall be regarded as authoritative, and the All Manufacturing Industries is adjusted to match.

2. The numeric code preceding the CANSIM series number is the 1997 North American Industry Classification System (NAICS) code.

Note(s): Indexes for the most recent six months shown are subject to revision.

Table 3-3
Industrial product price indexes by industry and industry groups ^{1, 2} — Beverage manufacturing and tobacco manufacturing

	Jan.	Feb.	Mar.	Apr.	May	June	July	Aug.	Sept.	Oct.	Nov.	Dec.	Annual average
1997=100													
Beverage manufacturing [3121]													
(v3822592)													
2004	118.2	118.5	118.7	118.7	120.2	120.5	120.5	120.7	120.8	120.1	120.0	120.3	119.8
2005	120.3	120.4	121.0	121.3	121.3	121.2	121.3	121.5	121.3	121.9	121.8	121.8	121.3
2006	122.9	122.9	122.9	123.1	123.0	123.2	123.2	122.8	123.0	123.1	123.2	123.3	123.0
2007	124.3	124.3	124.5	124.8	124.7	124.7	125.0	125.5	125.3	126.0	126.0	126.0	125.1
2008	126.2	126.2	126.7	126.8	126.7
Soft drink and ice manufacturing [31211]													
(v3822593)													
2004	106.6	106.6	106.6	106.6	108.4	109.8	109.8	109.8	109.8	110.0	110.0	110.5	108.7
2005	110.6	110.6	111.7	111.9	111.9	111.9	111.9	111.9	111.9	113.1	113.1	113.1	112.0
2006	114.5	114.5	114.5	114.8	114.9	114.9	114.9	113.6	113.6	113.6	113.6	113.8	114.3
2007	114.0	114.0	113.5	114.0	114.0	114.0	114.0	114.0	114.0	115.6	115.7	115.7	114.4
2008	115.7	115.7	115.7	115.7	115.7
Breweries [31212] (v3822594)													
2004	131.7	132.3	133.0	133.0	134.3	134.3	134.3	134.9	135.3	133.8	133.8	133.8	133.7
2005	133.8	133.8	134.6	134.8	134.8	134.8	134.8	135.6	135.6	135.7	135.7	135.7	135.0
2006	136.5	136.5	136.5	136.6	136.6	137.2	137.0	136.9	137.0	137.2	137.2	137.2	136.9
2007	139.0	138.9	139.9	140.3	140.5	140.4	141.1	142.1	142.1	142.3	142.2	142.3	140.9
2008	142.3	142.3	143.4	143.4	143.4
Wineries [31213] (v3822595)													
2004	113.0	113.0	109.9	108.3	109.9	108.3	110.8	110.8	109.2	110.8	107.7	109.2	110.1
2005	111.3	111.3	109.8	111.3	111.5	109.9	112.0	109.8	106.6	109.6	108.1	108.1	109.9
2006	110.0	110.6	109.4	110.9	110.9	110.9	110.9	111.3	113.6	113.6	113.6	114.1	111.6
2007	114.7	114.1	114.1	114.2	114.7	115.6	115.6	115.6	115.6	115.6	115.6	115.5	115.1
2008	115.7	116.3	116.3	116.3	116.3
Distilleries [31214] (v3822596)													
2004	101.6	102.2	102.5	103.5	104.5	103.6	102.4	102.0	101.4	100.3	100.4	101.0	102.1
2005	100.0	100.4	99.9	100.3	100.6	100.2	99.7	99.4	98.9	99.1	99.1	99.4	99.8
2006	99.4	99.0	99.9	99.7	98.7	98.1	98.8	99.0	99.5	99.4	100.2	100.6	99.4
2007	101.2	101.2	101.1	99.6	98.5	97.6	97.6	98.0	96.5	96.5	96.2	96.7	98.4
2008	97.8	97.8	97.7	98.0	97.7
Tobacco manufacturing [3122]													
(v3822597)													
2004	166.4	166.3	166.3	169.2	169.2	169.2	168.9	169.5	169.5	169.8	169.7	169.7	168.6
2005	169.4	169.5	169.5	177.2	177.2	177.2	177.3	177.4	177.4	177.7	177.8	179.0	175.6
2006	179.1	182.3	187.1	187.1	187.1	187.1	188.0	188.0	191.9	191.9	201.7	202.2	189.5
2007	202.4	202.4	202.4	202.4	212.8	216.5	217.2	217.2	217.2	217.1	216.9	217.0	211.8
2008	216.9	216.9	216.9	216.9	216.9

1. The aggregation of indexes by commodity or by industries should produce the same grand total. When these totals occasionally differ due to rounding, the All Commodities Index shall be regarded as authoritative, and the All Manufacturing Industries is adjusted to match.

2. The numeric code preceding the CANSIM series number is the 1997 North American Industry Classification System (NAICS) code.

Note(s): Indexes for the most recent six months shown are subject to revision.

Table 3-4
Industrial product price indexes by industry and industry groups 1, 2 — Textile mills and textile product mills

	Jan.	Feb.	Mar.	Apr.	May	June	July	Aug.	Sept.	Oct.	Nov.	Dec.	Annual average
	1997=100												
Textile mills [313] (v3822598)													
2004	101.3	101.7	101.6	102.0	102.2	101.8	102.4	102.1	101.9	102.1	101.5	102.0	101.9
2005	102.0	102.3	102.0	102.6	102.7	103.0	103.1	102.9	102.7	102.7	102.9	102.7	102.6
2006	103.0	103.2	103.1	102.9	103.4	103.4	103.6	103.7	103.6	103.8	103.6	103.9	103.4
2007	104.6	104.2	104.4	104.3	103.9	103.3	103.2	103.3	103.1	102.6	102.1	103.1	103.5
2008	103.1	103.1	103.5	103.8	103.5
Fibre, yarn and thread mills [3131] (v3822599)													
2004	91.9	92.1	92.2	92.2	92.5	92.3	92.1	92.1	92.0	91.8	91.5	91.6	92.0
2005	91.7	91.9	91.7	92.6	92.9	93.0	92.9	92.7	92.3	92.7	92.7	92.6	92.5
2006	92.9	92.9	93.0	92.9	92.8	92.8	92.8	92.8	92.7	92.8	92.4	93.2	92.8
2007	93.5	93.6	93.5	93.1	92.7	92.4	92.2	92.2	92.2	91.6	91.4	91.8	92.5
2008	92.1	92.1	92.2	92.3	92.2
Fabric mills [3132] (v3822600)													
2004	103.5	103.9	103.8	104.2	104.4	104.0	104.3	104.0	103.9	104.5	104.4	104.5	104.1
2005	104.8	104.9	104.7	104.9	105.0	105.0	105.2	105.0	105.0	104.9	104.9	104.7	104.9
2006	105.1	105.3	105.4	105.2	105.5	105.7	105.7	105.7	105.7	105.9	105.9	106.1	105.6
2007	106.2	106.0	106.1	106.2	105.9	105.5	105.2	105.4	105.3	105.2	104.9	105.3	105.6
2008	105.5	105.6	105.6	105.8	105.7
Textile and fabric finishing and fabric coating [3133] (v3822601)													
2004	101.4	102.3	102.4	102.3	103.0	102.3	105.8	104.4	104.0	102.5	98.9	102.0	102.6
2005	100.3	101.5	100.3	102.8	103.0	105.9	105.2	104.8	103.8	104.4	104.9	105.7	103.6
2006	104.5	105.2	104.2	103.7	106.1	105.1	106.1	106.8	106.2	106.9	106.4	106.0	105.6
2007	110.8	108.6	109.2	108.5	107.8	106.0	106.9	106.2	105.4	102.5	101.0	105.4	106.5
2008	104.2	103.9	106.9	108.2	106.5
Textile product mills [314] (v3822602)													
2004	100.1	100.2	100.3	101.0	100.7	100.6	100.5	100.3	100.3	100.4	100.4	100.5	100.4
2005	100.9	101.4	101.6	101.6	101.8	102.0	102.1	101.9	101.9	101.8	102.0	101.9	101.7
2006	102.7	102.8	103.3	103.5	103.4	103.1	103.5	103.5	103.9	103.0	102.7	103.3	103.2
2007	103.2	103.0	103.1	102.7	102.6	102.4	102.4	102.5	102.9	102.7	102.6	102.8	102.7
2008	103.3	103.0	103.0	103.2	103.2
Carpet and rug mills [31411] (v3822604)													
2004	97.1	97.1	97.1	97.1	97.1	97.1	97.1	96.9	96.9	97.4	97.4	97.4	97.1
2005	97.6	97.6	97.6	98.1	98.1	98.1	98.1	98.1	98.1	98.1	98.1	98.1	98.0
2006	99.6	99.6	100.8	100.8	100.8	101.0	101.0	101.0	101.1	98.5	98.5	98.5	100.1
2007	98.5	98.2	98.2	98.2	98.2	97.9	97.9	97.9	98.1	98.1	98.1	98.1	98.1
2008	98.1	98.1	98.1	98.1	98.1
Curtain and linen mills [31412] (v3822605)													
2004	100.8	100.5	100.8	103.2	101.3	101.3	101.2	100.7	100.6	100.2	101.0	101.0	101.0
2005	100.9	100.5	101.1	100.3	100.3	101.4	101.2	100.8	100.9	100.4	100.4	100.3	100.7
2006	100.4	100.4	100.5	100.7	100.6	99.1	100.2	100.2	101.5	101.5	100.2	101.9	100.6
2007	101.5	101.4	101.5	101.5	101.6	101.7	101.7	101.9	101.9	101.7	101.6	101.9	101.7
2008	102.2	101.2	101.5	101.7	101.7
Other textile product mills [3149] (v3822606)													
2004	103.2	103.6	103.7	104.0	104.5	104.2	104.1	104.0	104.1	104.1	103.6	103.8	103.9
2005	104.8	106.6	106.7	107.0	107.3	107.1	107.5	107.4	107.2	107.4	107.8	107.6	107.0
2006	108.2	108.6	108.6	109.0	108.7	108.8	109.1	109.1	109.2	109.6	109.8	110.0	109.1
2007	110.1	110.2	110.1	109.1	108.7	108.4	108.2	108.4	109.4	109.0	108.8	109.3	109.1
2008	110.4	110.3	110.1	110.6	110.5

1. The aggregation of indexes by commodity or by industries should produce the same grand total. When these totals occasionally differ due to rounding, the All Commodities Index shall be regarded as authoritative, and the All Manufacturing Industries is adjusted to match.

2. The numeric code preceding the CANSIM series number is the 1997 North American Industry Classification System (NAICS) code.

Note(s): Indexes for the most recent six months shown are subject to revision.

**Table 3-5
Industrial product price indexes by industry and industry groups 1, 2 — Clothing manufacturing**

	Jan.	Feb.	Mar.	Apr.	May	June	July	Aug.	Sept.	Oct.	Nov.	Dec.	Annual average
	1997=100												
Clothing manufacturing [315] (v3822609)													
2004	104.2	104.5	104.5	104.6	104.8	104.8	104.8	104.7	104.7	104.7	104.7	104.4	104.6
2005	104.5	104.5	104.6	104.7	104.5	104.6	104.6	104.5	104.6	104.5	104.5	104.5	104.6
2006	104.6	104.9	104.9	105.0	105.0	105.0	105.1	105.2	105.2	104.5	104.7	104.7	104.9
2007	104.6	104.8	104.8	104.8	104.8	104.9	105.2	105.2	105.3	105.0	104.9	105.0	104.9
2008	105.0	105.0	105.0	105.0	105.0
Hosiery and sock mills [31511] (v3822611)													
2004	110.2	110.3	110.3	110.4	110.4	110.4	110.4	110.4	110.4	110.5	110.5	110.5	110.4
2005	110.5	110.5	114.0	114.0	114.0	114.0	114.0	114.0	114.0	114.0	114.0	114.0	113.4
2006	115.7	115.7	115.7	115.7	115.7	115.7	115.7	115.7	115.7	115.8	115.8	115.8	115.7
2007	115.8	115.8	115.8	115.8	116.0	116.0	120.0	120.0	119.9	119.9	119.9	120.1	117.9
2008	118.7	118.7	118.9	118.9	118.6
Men's and boys' cut and sew clothing manufacturing [31522] (v3822615)													
2004	104.7	104.5	104.5	104.5	104.4	104.5	104.5	104.2	104.1	104.1	104.1	104.1	104.4
2005	104.1	104.1	104.2	104.2	104.0	104.2	104.1	104.0	104.0	103.6	103.6	103.6	104.0
2006	103.6	103.7	103.7	103.7	103.7	103.7	103.7	103.8	103.7	101.9	102.0	102.0	103.3
2007	101.9	102.1	102.1	102.1	102.1	102.3	102.3	102.4	102.5	101.7	101.7	101.7	102.1
2008	102.1	102.1	102.1	102.1	102.1
Women's and girls' cut and sew clothing manufacturing [31523] (v3822616)													
2004	102.2	102.8	102.8	102.9	103.6	103.5	103.6	103.5	103.5	103.4	103.4	102.8	103.2
2005	102.8	102.7	102.4	102.6	102.2	102.3	102.2	102.2	102.3	102.3	102.3	102.3	102.4
2006	102.3	102.8	102.8	102.8	102.8	102.8	103.0	103.0	103.0	103.0	103.5	103.5	102.9
2007	103.2	103.2	103.2	103.2	103.3	103.3	103.3	103.3	103.3	103.3	103.3	103.3	103.3
2008	103.3	103.3	103.2	103.0	103.0
Clothing accessories and other clothing manufacturing [3159] (v3822618)													
2004	112.3	112.3	112.6	112.8	112.7	112.7	112.7	112.7	112.7	112.7	112.7	112.7	112.6
2005	113.6	113.5	113.7	113.6	114.3	115.0	115.0	115.0	115.1	115.0	115.0	115.0	114.5
2006	115.6	115.7	115.7	116.5	116.5	116.4	116.7	116.7	116.7	116.6	116.6	116.7	116.4
2007	116.6	116.8	117.4	117.4	117.5	117.4	117.4	117.4	117.4	118.1	118.1	118.1	117.5
2008	118.3	118.2	118.3	118.3	118.3

1. The aggregation of indexes by commodity or by industries should produce the same grand total. When these totals occasionally differ due to rounding, the All Commodities Index shall be regarded as authoritative, and the All Manufacturing Industries is adjusted to match.

2. The numeric code preceding the CANSIM series number is the 1997 North American Industry Classification System (NAICS) code.

Note(s): Indexes for the most recent six months shown are subject to revision.

Table 3-6
Industrial product price indexes by industry and industry groups 1, 2 — Leather and allied product manufacturing

	Jan.	Feb.	Mar.	Apr.	May	June	July	Aug.	Sept.	Oct.	Nov.	Dec.	Annual average
	1997=100												
Leather and allied product manufacturing [316] (v3822619)													
2004	112.4	112.8	112.8	112.8	112.8	112.8	113.0	112.9	112.9	112.8	112.8	112.8	112.8
2005	113.4	113.5	113.7	113.6	113.7	113.7	113.7	113.6	113.6	113.6	113.7	113.7	113.6
2006	114.1	114.6	114.6	114.6	114.3	114.2	114.3	114.3	114.3	114.3	114.4	114.5	114.4
2007	114.5	114.5	114.5	114.5	114.5	114.3	114.3	114.3	114.3	114.2	114.2	114.4	114.4
2008	114.6	114.6	115.2	115.2	114.9
Leather and hide tanning and finishing [3161] (v3822620)													
2004	110.1	112.3	112.2	112.4	112.5	112.3	112.0	112.0	111.8	111.4	111.0	111.2	111.8
2005	111.3	111.4	112.1	112.2	112.7	112.6	112.4	112.3	111.9	112.0	112.0	111.8	112.1
2006	111.8	115.4	115.5	115.4	113.5	113.6	113.7	113.6	113.7	113.9	114.0	114.2	114.0
2007	114.3	112.0	112.0	111.6	111.9	111.6	111.4	111.5	111.2	110.6	110.6	110.9	111.6
2008	111.2	111.1	113.7	113.8	112.7
Footwear manufacturing [3162] (v3822621)													
2004	113.2	113.2	113.2	113.1	113.1	113.1	113.4	113.4	113.4	113.4	113.4	113.4	113.3
2005	113.4	113.4	113.5	113.3	113.4	113.4	113.4	113.4	113.4	113.4	113.4	113.4	113.4
2006	113.4	113.0	113.0	113.0	113.0	113.0	113.0	113.0	113.0	113.0	113.0	113.0	113.0
2007	113.0	113.7	113.7	113.7	113.7	113.7	113.7	113.7	113.7	113.7	113.7	113.9	113.7
2008	114.2	114.2	114.2	114.2	114.2
Other leather and allied product manufacturing [3169] (v3822622)													
2004	112.0	112.2	112.1	112.1	112.0	112.1	112.2	112.2	112.1	112.2	112.3	112.5	112.2
2005	116.4	116.6	116.7	116.7	116.8	116.8	116.6	116.7	116.8	117.1	117.2	117.5	116.8
2006	120.3	120.2	120.3	120.7	121.3	120.3	121.1	120.9	120.5	120.8	121.1	121.3	120.7
2007	121.2	121.6	121.5	121.8	121.4	120.7	120.7	120.7	121.0	121.2	121.5	121.7	121.2
2008	121.1	121.2	121.8	121.4	121.1

1. The aggregation of indexes by commodity or by industries should produce the same grand total. When these totals occasionally differ due to rounding, the All Commodities Index shall be regarded as authoritative, and the All Manufacturing Industries is adjusted to match.

2. The numeric code preceding the CANSIM series number is the 1997 North American Industry Classification System (NAICS) code.

Note(s): Indexes for the most recent six months shown are subject to revision.

Table 3-7
Industrial product price indexes by industry and industry groups 1, 2 — Wood product manufacturing

	Jan.	Feb.	Mar.	Apr.	May	June	July	Aug.	Sept.	Oct.	Nov.	Dec.	Annual average
1997=100													
Wood product manufacturing [321] (v3822623)													
2004	92.8	101.5	102.4	105.7	109.0	105.6	102.8	107.5	106.8	95.9	89.8	93.8	101.1
2005	95.1	98.8	98.6	95.4	91.6	91.8	90.4	87.8	90.5	90.9	88.6	89.5	92.4
2006	91.4	90.5	90.1	89.2	87.9	85.8	86.1	84.6	84.9	84.1	83.7	84.6	86.9
2007	87.5	86.6	86.1	85.6	83.7	84.2	84.9	84.1	82.7	80.8	80.2	81.0	84.0
2008	80.6	79.9	79.8	80.2	80.2
Sawmills and wood preservation [3211] (v3822624)													
2004	81.4	86.9	88.3	92.0	98.2	96.4	95.8	99.7	97.6	86.8	80.2	83.7	90.6
2005	84.6	88.2	88.0	86.3	82.9	83.1	81.6	78.7	79.5	78.6	78.3	79.4	82.4
2006	81.5	80.3	80.1	79.1	77.8	76.2	77.2	75.1	76.3	75.5	74.9	76.1	77.5
2007	80.0	78.5	77.8	77.4	75.2	76.1	75.4	75.1	73.1	70.7	70.2	71.5	75.1
2008	70.5	69.7	69.7	70.3	70.2
Veneer and plywood mills [321211, 321212] (v3822626)													
2004	107.2	121.1	123.2	126.8	126.8	123.2	117.3	122.8	123.7	115.3	106.1	107.3	118.4
2005	108.6	110.1	106.8	101.2	95.5	94.9	93.3	91.7	95.9	96.8	92.2	95.0	98.5
2006	95.7	96.1	95.9	95.6	94.7	90.9	91.0	92.2	96.3	94.5	94.6	95.7	94.4
2007	96.5	94.9	94.8	94.3	91.7	92.1	95.2	95.1	96.3	94.7	90.7	91.0	93.9
2008	90.6	89.2	87.9	88.0	88.3
Structural wood product manufacturing [321215] (v3822627)													
2004	104.1	104.4	108.2	110.4	110.5	110.6	114.2	114.3	118.1	117.9	117.7	117.7	112.3
2005	118.0	118.9	118.9	120.1	120.0	120.0	118.1	118.0	118.0	119.8	119.8	119.8	119.1
2006	118.2	118.6	118.6	119.0	118.9	118.9	119.0	119.0	119.9	119.9	119.8	119.8	119.1
2007	119.9	119.9	117.7	115.2	115.2	115.2	115.1	115.1	115.0	114.9	114.9	115.0	116.1
2008	115.0	114.1	114.1	114.2	114.2
Particle board, fibreboard, and waferboard mills [321216, 321217] (v3822628)													
2004	150.7	200.4	196.6	200.6	186.8	161.2	132.4	154.2	161.5	123.5	112.7	131.8	159.4
2005	139.5	153.1	154.8	132.6	118.9	120.5	118.3	111.5	137.0	147.5	124.3	123.9	131.8
2006	128.4	126.3	122.6	120.0	116.8	106.5	100.5	99.3	89.7	87.5	88.2	87.1	106.1
2007	87.1	91.0	92.6	90.9	90.3	89.1	100.5	93.0	92.2	89.8	89.7	88.2	91.2
2008	91.5	91.6	91.6	91.7	91.6
Wood window and door manufacturing [321911] (v3822631)													
2004	100.1	101.2	101.2	101.4	101.7	101.8	101.6	102.6	102.4	103.2	102.9	103.0	101.9
2005	104.3	104.4	104.4	104.4	104.4	104.3	104.5	104.2	104.2	104.4	104.6	103.2	104.3
2006	103.9	104.0	104.1	103.9	103.8	104.0	103.9	104.0	101.7	102.0	101.8	101.7	103.2
2007	101.8	101.8	100.3	100.2	100.2	98.9	98.9	99.0	98.8	98.8	98.7	98.7	99.7
2008	99.2	98.9	98.8	98.9	98.8
Other millwork [321919] (v3822632)													
2004	108.6	110.3	111.3	112.6	114.1	113.8	114.0	114.8	114.9	112.3	110.6	111.5	112.4
2005	111.7	112.9	112.7	112.7	112.0	112.0	111.2	110.5	110.5	110.9	110.7	111.1	111.6
2006	111.2	111.0	111.0	110.4	109.9	109.8	110.1	109.5	110.0	109.9	109.4	109.8	110.2
2007	110.7	110.3	109.6	108.9	108.1	108.1	108.0	108.1	107.4	106.7	106.4	106.8	108.3
2008	106.8	106.1	106.1	106.2	106.1
Wood container and pallet manufacturing [32192] (v3822633)													
2004	117.5	117.7	117.8	118.4	118.6	118.2	118.2	119.0	118.9	118.6	118.4	118.5	118.3
2005	118.6	118.7	118.7	117.4	117.4	117.3	117.1	117.0	117.0	117.0	117.1	117.1	117.5
2006	117.7	117.7	117.7	118.9	119.0	118.7	117.6	117.5	117.4	116.1	116.2	116.3	117.6
2007	116.5	116.6	116.5	116.5	116.2	116.0	116.3	116.3	116.2	116.1	116.1	116.3	116.3
2008	116.7	116.6	116.8	116.8	116.6

1. The aggregation of indexes by commodity or by industries should produce the same grand total. When these totals occasionally differ due to rounding, the All Commodities Index shall be regarded as authoritative, and the All Manufacturing Industries is adjusted to match.
 2. The numeric code preceding the CANSIM series number is the 1997 North American Industry Classification System (NAICS) code.
Note(s): Indexes for the most recent six months shown are subject to revision.

Table 3-8
Industrial product price indexes by industry and industry groups 1, 2 — Paper manufacturing

	Jan.	Feb.	Mar.	Apr.	May	June	July	Aug.	Sept.	Oct.	Nov.	Dec.	Annual average
	1997=100												
Paper manufacturing [322] (v3822635)													
2004	98.2	100.4	101.9	104.5	106.3	107.3	106.9	106.8	105.3	103.6	100.7	101.4	103.6
2005	102.7	104.3	103.5	105.0	105.0	103.8	102.7	102.0	100.9	100.9	101.4	101.0	102.8
2006	101.4	102.3	102.7	103.4	102.8	103.6	104.7	104.9	105.2	105.9	106.3	107.2	104.2
2007	108.0	108.1	107.7	105.8	103.6	102.1	101.3	102.1	100.9	98.9	98.6	100.7	103.2
2008	102.0	101.6	102.7	103.6	103.2
Pulp, paper and paperboard mills [3221] (v3822636)													
2004	92.6	95.5	97.4	100.4	102.6	103.8	102.6	102.2	100.2	98.0	94.6	95.4	98.8
2005	96.9	98.9	98.0	99.7	99.7	98.2	97.1	96.5	95.1	95.3	95.5	94.8	97.1
2006	95.3	96.1	96.7	97.7	96.9	97.6	99.0	99.2	99.4	100.3	100.8	101.9	98.4
2007	103.1	103.0	102.5	100.1	97.4	95.4	94.3	95.3	93.5	91.0	90.7	93.3	96.6
2008	95.0	94.5	95.8	96.9	96.4
Pulp mills [32211] (v3822637)													
2004	96.0	100.2	104.6	109.9	112.9	115.5	112.7	110.5	104.6	98.8	94.4	97.4	104.8
2005	99.2	102.9	102.5	104.7	102.6	99.8	96.4	95.6	93.3	93.9	93.9	93.5	98.2
2006	92.8	94.3	94.2	95.8	94.9	97.7	100.4	101.2	101.8	103.9	105.1	107.1	99.1
2007	110.0	110.6	110.0	107.2	104.8	103.2	102.6	104.8	102.0	99.8	100.2	103.7	104.9
2008	106.0	104.5	105.7	106.7	106.5
Paper (except newsprint) mills [32212] (v3822639)													
2004	93.4	95.2	95.5	97.1	99.1	99.4	99.9	100.3	99.5	100.5	98.1	97.6	98.0
2005	97.8	98.2	97.5	98.5	98.7	97.6	96.4	95.6	94.7	94.3	94.3	93.5	96.4
2006	94.7	95.9	96.3	98.1	98.0	98.0	98.7	98.4	98.6	99.0	99.3	99.6	97.9
2007	100.3	100.6	100.7	99.7	97.7	96.3	95.9	96.5	95.3	93.8	93.6	95.1	97.1
2008	95.9	95.5	97.0	97.8	97.3
Newsprint mills [322122] (v3822640)													
2004	86.0	88.9	90.1	92.8	94.6	95.3	93.6	93.7	93.3	91.4	88.0	88.3	91.3
2005	90.5	92.5	90.8	93.0	94.3	93.5	93.9	93.7	92.7	92.7	93.2	92.3	92.8
2006	92.7	92.9	94.0	94.0	92.7	92.7	93.7	93.8	93.8	94.2	94.4	95.4	93.7
2007	95.6	94.8	94.0	90.7	87.1	84.5	82.7	82.9	80.8	77.4	76.8	79.8	85.6
2008	81.7	81.7	83.3	84.7	84.0
Paperboard container manufacturing [32221] (v3822643)													
2004	124.3	124.0	124.0	126.0	126.4	126.7	130.7	131.8	132.0	132.5	130.7	130.8	128.3
2005	132.2	131.9	131.7	132.7	132.8	132.1	130.6	129.6	128.9	128.6	131.0	131.8	131.2
2006	131.8	133.5	133.2	131.9	132.2	133.4	133.8	134.2	134.7	134.9	135.1	135.1	133.6
2007	134.5	134.8	135.0	135.2	135.1	135.6	135.9	136.0	137.9	138.4	138.4	137.7	136.2
2008	137.5	137.6	137.6	137.7	137.6
Paper bag and coated and treated paper manufacturing [32222] (v3822644)													
2004	110.6	110.7	110.7	110.4	110.5	111.2	111.2	112.2	113.2	113.4	113.3	113.3	111.7
2005	111.9	112.9	112.6	113.4	113.6	113.4	112.5	112.3	112.0	111.8	112.0	111.7	112.5
2006	112.8	113.1	113.2	113.1	113.0	113.1	114.2	114.1	114.0	113.6	113.9	114.1	113.5
2007	114.5	114.7	114.5	114.1	113.5	113.0	113.3	113.4	112.9	112.2	111.9	112.8	113.4
2008	112.9	112.8	112.9	113.1	112.8
Other converted paper product manufacturing [32229] (v3822646)													
2004	111.9	112.2	112.3	111.7	112.0	112.1	112.1	112.3	112.9	113.0	113.0	113.2	112.4
2005	112.8	112.9	113.8	114.0	113.1	112.9	113.3	112.9	113.2	113.0	113.0	113.1	113.2
2006	113.1	113.1	113.0	113.8	114.3	112.6	110.7	110.5	111.0	110.4	111.2	111.0	112.1
2007	110.2	113.7	113.5	113.6	113.2	112.9	113.1	113.4	112.9	112.2	112.0	112.4	112.8
2008	112.5	112.1	112.3	112.9	112.5

1. The aggregation of indexes by commodity or by industries should produce the same grand total. When these totals occasionally differ due to rounding, the All Commodities Index shall be regarded as authoritative, and the All Manufacturing Industries is adjusted to match.

2. The numeric code preceding the CANSIM series number is the 1997 North American Industry Classification System (NAICS) code.

Note(s): Indexes for the most recent six months shown are subject to revision.

**Table 3-9
Industrial product price indexes by industry and industry groups ^{1, 2} — Printing and related support activities**

	Jan.	Feb.	Mar.	Apr.	May	June	July	Aug.	Sept.	Oct.	Nov.	Dec.	Annual average
	1997=100												
Printing and related support activities													
[323] (v3822647)													
2004	112.1	112.8	112.9	113.2	113.7	114.2	114.5	114.4	114.7	114.7	114.2	114.5	113.8
2005	115.1	115.5	115.4	115.5	115.7	115.6	115.4	115.3	114.8	115.0	115.2	115.0	115.3
2006	115.3	115.6	115.9	115.8	115.0	115.1	115.5	115.4	115.3	115.7	115.9	116.2	115.6
2007	117.9	117.7	117.8	117.7	117.2	116.9	116.7	116.9	116.4	115.8	115.8	116.2	116.9
2008	116.1	116.1	116.2	119.7	119.5
Printing [32311] (v3822648)													
2004	112.1	112.7	112.9	113.2	113.7	114.1	114.5	114.4	114.7	114.7	114.2	114.5	113.8
2005	115.1	115.5	115.4	115.4	115.7	115.5	115.4	115.2	114.7	115.0	115.2	115.0	115.3
2006	115.3	115.6	115.8	115.7	114.9	115.0	115.4	115.3	115.2	115.5	115.7	116.1	115.5
2007	117.8	117.6	117.7	117.5	117.1	116.7	116.5	116.8	116.2	115.6	115.6	116.0	116.8
2008	115.9	115.9	116.0	119.6	119.4

1. The aggregation of indexes by commodity or by industries should produce the same grand total. When these totals occasionally differ due to rounding, the All Commodities Index shall be regarded as authoritative, and the All Manufacturing Industries is adjusted to match.

2. The numeric code preceding the CANSIM series number is the 1997 North American Industry Classification System (NAICS) code.

Note(s): Indexes for the most recent six months shown are subject to revision.

Table 3-10
Industrial product price indexes by industry and industry groups ^{1, 2} — Petroleum and coal products manufacturing

	Jan.	Feb.	Mar.	Apr.	May	June	July	Aug.	Sept.	Oct.	Nov.	Dec.	Annual average
	1997=100												
Petroleum and coal products manufacturing [324] (v3822650)													
2004	139.5	145.5	146.5	147.8	165.8	160.5	160.7	166.6	169.2	180.6	171.7	159.4	159.5
2005	164.1	171.3	185.0	189.9	183.2	192.6	200.7	214.6	233.9	225.3	204.6	201.0	197.2
2006	206.9	196.3	207.4	227.7	229.8	231.1	243.3	240.4	207.2	194.2	193.4	202.4	215.0
2007	194.2	203.3	221.7	229.4	235.3	229.4	231.0	224.9	228.6	226.9	244.7	249.7	226.6
2008	254.6	255.8	276.3	298.6	322.9
Petroleum refineries [32411] (v3822651)													
2004	140.9	147.2	148.3	149.6	169.0	163.2	163.1	169.4	172.3	184.7	175.2	161.8	162.1
2005	166.9	174.7	189.3	194.4	186.9	197.0	205.7	220.6	241.7	232.2	209.6	205.8	202.1
2006	212.1	200.5	212.6	234.2	235.8	236.9	249.7	246.5	210.4	196.6	196.3	206.2	219.8
2007	197.4	207.1	226.9	235.3	241.6	235.1	236.6	230.2	234.2	232.5	252.0	257.5	232.2
2008	262.7	264.0	286.1	309.7	335.5
Asphalt paving, roofing and saturated materials manufacturing [32412] (v3822652)													
2004	122.5	124.9	126.0	128.5	130.5	130.8	135.9	136.2	135.1	133.0	132.0	128.7	130.3
2005	129.4	130.8	137.9	141.3	142.1	142.4	143.8	146.0	147.2	146.8	144.1	139.3	140.9
2006	142.7	146.2	145.0	152.0	161.0	168.4	174.1	177.6	176.1	167.6	155.7	150.6	159.8
2007	148.8	153.6	157.0	158.4	161.1	161.5	162.6	160.4	157.2	153.8	151.1	148.5	156.2
2008	149.6	150.6	155.1	164.6	174.5

1. The aggregation of indexes by commodity or by industries should produce the same grand total. When these totals occasionally differ due to rounding, the All Commodities Index shall be regarded as authoritative, and the All Manufacturing Industries is adjusted to match.

2. The numeric code preceding the CANSIM series number is the 1997 North American Industry Classification System (NAICS) code.

Note(s): Indexes for the most recent six months shown are subject to revision.

Table 3-11
Industrial product price indexes by industry and industry groups 1, 2 — Chemical manufacturing

	Jan.	Feb.	Mar.	Apr.	May	June	July	Aug.	Sept.	Oct.	Nov.	Dec.	Annual average
	1997=100												
Chemical manufacturing [325] (v3822654)													
2004	110.5	110.3	110.8	112.0	114.3	113.9	115.2	116.1	116.7	118.0	117.5	117.8	114.4
2005	117.2	118.8	120.0	120.6	120.4	120.4	119.6	120.0	123.5	127.1	128.7	126.7	121.9
2006	125.8	124.9	124.8	123.8	122.9	123.3	124.5	124.8	124.0	124.1	124.8	125.4	124.4
2007	125.7	127.5	128.2	129.7	130.3	129.8	128.2	126.4	126.1	126.9	129.0	132.3	128.3
2008	133.7	133.2	135.5	138.6	138.3
Petrochemical manufacturing [32511] (v3822656)													
2004	169.4	162.3	161.8	173.3	179.2	178.1	187.2	190.9	194.0	203.3	202.9	209.0	184.3
2005	193.4	208.0	216.6	214.5	203.7	204.1	211.3	207.6	228.5	244.2	242.1	239.9	217.8
2006	229.4	215.3	214.8	217.4	212.2	220.0	229.6	234.2	226.3	216.3	227.2	218.5	221.8
2007	215.8	226.3	223.6	230.1	231.5	224.4	224.5	213.1	222.5	223.2	231.1	243.6	225.8
2008	241.7	245.4	254.2	272.6	267.7
Industrial gas manufacturing [32512] (v3822657)													
2004	115.4	111.0	108.4	109.3	115.3	114.1	116.0	112.5	112.9	114.5	111.7	113.6	112.9
2005	114.0	112.4	110.0	113.9	111.7	125.7	110.5	116.7	119.2	133.2	133.7	128.8	119.2
2006	121.8	115.5	118.5	120.7	123.6	120.8	127.7	129.2	129.3	131.0	128.5	129.4	124.7
2007	129.3	131.3	123.4	124.6	125.6	129.3	133.8	129.2	130.4	130.7	128.3	128.9	128.7
2008	131.1	127.8	133.5	139.1	142.0
Synthetic dye and pigment manufacturing [32513] (v3822658)													
2004	106.8	107.1	107.1	107.2	107.5	107.3	107.2	107.1	106.9	107.2	106.7	106.9	107.1
2005	108.1	109.1	108.9	109.5	109.6	110.9	110.8	110.6	112.0	114.6	114.7	115.1	111.2
2006	114.3	114.5	114.5	113.5	113.9	111.2	111.6	111.4	114.4	115.1	115.0	114.3	113.6
2007	115.5	114.1	113.8	114.7	113.0	112.5	110.2	111.6	111.7	111.9	108.4	109.0	112.2
2008	108.9	108.9	110.3	110.5	110.2
Other basic chemical manufacturing [32518, 32519] (v3822659)													
2004	106.9	107.3	107.7	108.1	110.1	109.8	110.4	110.8	111.1	112.0	111.4	112.2	109.8
2005	113.6	114.6	115.1	114.4	116.3	116.6	116.3	117.0	118.3	121.7	123.5	122.8	117.5
2006	123.4	122.3	123.5	124.3	124.7	124.8	126.1	126.6	128.3	130.4	132.6	136.4	127.0
2007	136.8	138.8	141.1	143.9	145.1	149.8	147.5	141.5	136.3	141.1	145.4	151.7	143.2
2008	152.3	146.7	147.9	148.8	146.7
Resin, synthetic rubber, artificial and synthetic fibres and filaments manufacturing [3252] (v3822660)													
2004	98.5	99.3	100.1	100.3	104.2	103.7	105.2	105.8	106.4	107.5	106.3	105.8	103.6
2005	107.1	106.7	107.7	108.9	109.8	108.8	105.8	107.6	110.3	114.2	120.0	115.2	110.2
2006	113.7	116.3	114.9	110.2	108.7	108.2	109.9	110.2	108.7	109.3	106.8	106.5	110.3
2007	106.0	106.2	105.9	106.6	106.6	105.1	104.6	105.8	104.5	103.6	104.8	106.1	105.5
2008	107.5	106.5	108.5	111.2	110.8
Pesticide, fertilizer and other agricultural chemical manufacturing [3253] (v3822661)													
2004	105.6	106.6	107.1	107.4	108.2	106.5	105.3	107.2	107.3	110.0	110.7	109.9	107.6
2005	110.3	110.6	112.9	115.3	118.0	117.9	113.1	112.9	121.0	123.5	124.3	124.6	117.0
2006	120.2	114.0	113.9	113.7	113.6	113.5	104.5	104.7	106.1	106.4	107.4	116.4	111.2
2007	123.8	130.7	138.6	140.8	144.0	141.6	128.0	128.4	129.7	133.2	136.9	147.7	135.3
2008	156.0	161.1	167.8	174.3	179.9
Pharmaceutical and medicine manufacturing [3254] (v3822664)													
2004	108.0	108.1	108.3	108.2	108.2	108.2	108.8	108.7	108.6	108.6	108.6	108.5	108.4
2005	108.7	108.9	109.0	109.0	109.3	109.2	109.4	109.4	109.3	109.5	109.4	109.4	109.2
2006	111.1	111.3	111.6	111.6	111.6	111.8	111.8	111.7	111.8	112.0	111.9	112.1	111.7
2007	112.2	112.3	112.4	112.4	112.5	112.6	112.9	112.7	112.8	112.6	112.7	112.7	112.6
2008	113.4	113.3	113.4	113.8	113.8

See footnotes at the end of the table.

Table 3-11 – continued

Industrial product price indexes by industry and industry groups^{1, 2} — Chemical manufacturing

	Jan.	Feb.	Mar.	Apr.	May	June	July	Aug.	Sept.	Oct.	Nov.	Dec.	Annual average
	1997=100												
Paint and coating manufacturing [32551] (v3822666)													
2004	113.3	113.6	113.6	114.0	115.2	114.6	114.9	115.8	116.0	116.1	116.5	116.5	115.0
2005	117.8	117.8	117.9	118.2	118.3	118.0	118.4	118.9	120.3	121.2	121.9	122.1	119.2
2006	122.6	123.5	124.2	124.5	125.6	125.0	126.4	125.4	125.3	125.2	125.0	125.1	124.8
2007	125.3	126.7	127.2	127.5	127.4	127.6	126.3	126.0	126.3	126.6	126.4	126.0	126.6
2008	127.3	127.5	127.7	128.1	129.2
Soap and cleaning compound manufacturing [32561] (v3822669)													
2004	105.6	105.7	106.0	106.3	106.7	106.4	106.4	107.9	107.7	108.3	107.9	108.0	106.9
2005	108.2	109.5	108.3	108.5	108.3	108.4	109.9	110.1	110.2	110.3	110.2	110.2	109.3
2006	111.8	112.1	112.2	112.2	112.4	112.6	112.6	112.3	112.1	112.1	112.0	112.0	112.2
2007	113.8	113.9	113.9	113.9	113.8	113.6	113.5	113.5	113.5	113.5	113.5	113.6	113.7
2008	115.0	115.1	115.1	115.2	115.3
Toilet preparation manufacturing [32562] (v3822670)													
2004	110.2	108.4	110.2	108.9	109.2	110.7	111.3	110.6	108.9	109.4	109.6	107.1	109.5
2005	109.5	109.6	109.2	108.8	108.5	108.6	110.5	109.3	107.9	109.9	107.5	107.2	108.9
2006	108.8	108.1	109.0	108.2	105.3	106.6	108.6	105.9	107.7	108.6	107.2	108.1	107.7
2007	108.1	106.5	107.7	106.7	107.3	107.3	107.8	106.2	108.6	106.7	108.4	107.6	107.4
2008	108.7	109.7	108.9	107.5	107.5
Other chemical product manufacturing [3259] (v3822671)													
2004	101.7	103.0	104.3	104.9	108.9	108.8	109.6	110.7	112.2	111.0	109.3	108.0	107.7
2005	108.4	109.2	110.0	112.8	112.9	112.4	109.4	110.6	112.7	115.4	116.8	111.3	111.8
2006	112.8	116.9	116.4	112.6	111.6	109.8	112.3	111.3	108.9	112.0	111.2	110.8	112.2
2007	109.0	108.2	107.9	108.5	109.0	107.0	106.5	107.3	105.6	105.0	105.5	106.1	107.1
2008	107.6	106.7	108.8	110.9	110.3

1. The aggregation of indexes by commodity or by industries should produce the same grand total. When these totals occasionally differ due to rounding, the All Commodities Index shall be regarded as authoritative, and the All Manufacturing Industries is adjusted to match.

2. The numeric code preceding the CANSIM series number is the 1997 North American Industry Classification System (NAICS) code.

Note(s): Indexes for the most recent six months shown are subject to revision.

Table 3-12
Industrial product price indexes by industry and industry groups 1, 2 — Plastic product manufacturing

	Jan.	Feb.	Mar.	Apr.	May	June	July	Aug.	Sept.	Oct.	Nov.	Dec.	Annual average
1997=100													
Plastic product manufacturing [3261] (v3822673)													
2004	105.6	106.2	106.7	107.5	108.2	108.8	109.4	109.6	110.1	110.8	110.8	111.5	108.8
2005	112.8	112.7	113.6	113.9	114.1	113.7	113.6	114.0	114.5	118.1	119.3	119.4	115.0
2006	119.9	119.0	119.0	118.6	118.1	118.6	118.6	118.1	118.3	118.2	118.4	117.9	118.6
2007	117.0	116.9	116.9	116.5	116.0	115.5	115.3	116.3	115.7	115.4	115.5	116.2	116.1
2008	116.7	116.0	116.2	116.7	116.6
Unsupported plastic film, sheet and bag manufacturing [32611] (v3822674)													
2004	104.8	105.4	107.3	108.9	109.1	108.8	109.5	108.7	110.0	110.8	110.3	111.2	108.7
2005	113.3	111.8	113.6	114.0	114.7	115.4	114.3	116.0	117.0	121.1	122.1	122.2	116.3
2006	122.5	119.8	119.6	119.3	117.4	117.6	117.9	116.9	117.7	117.5	118.3	116.7	118.4
2007	114.5	115.3	115.4	115.7	114.7	115.1	115.2	115.2	114.8	114.3	114.3	115.1	115.0
2008	114.0	113.8	115.0	116.4	116.7
Plastic pipe, pipe fitting and unsupported profile shape manufacturing [32612] (v3822675)													
2004	106.0	106.8	107.5	108.7	110.5	112.9	113.2	114.6	115.1	115.8	114.5	115.3	111.7
2005	117.6	118.1	119.5	119.7	119.5	118.3	119.2	119.5	120.8	128.9	130.9	130.6	121.9
2006	131.5	129.8	129.9	128.7	127.9	130.1	128.9	127.9	127.5	127.2	127.3	126.8	128.6
2007	125.3	124.3	124.0	123.2	123.1	121.7	121.0	123.7	121.8	121.4	121.3	122.5	122.8
2008	123.9	122.0	121.4	121.9	121.9
Polystyrene, urethane and other foam product manufacturing [32614, 32615] (v3822677)													
2004	109.2	108.8	108.9	109.1	109.6	110.1	110.9	110.9	111.2	112.6	112.9	113.8	110.7
2005	113.4	113.4	113.7	113.8	113.8	113.7	113.5	113.6	114.9	115.7	116.2	116.3	114.3
2006	116.9	116.8	116.7	116.5	117.5	119.1	120.8	120.7	121.0	120.9	118.3	118.1	118.6
2007	116.1	116.1	116.1	116.0	114.1	114.6	114.5	114.9	114.9	114.9	115.0	115.2	115.2
2008	115.1	115.7	115.7	115.8	115.8
Motor vehicle plastic parts manufacturing [326193] (v3822680)													
2004	97.0	97.2	97.2	97.2	97.4	97.2	97.5	97.4	97.3	97.2	97.2	97.3	97.3
2005	97.4	97.6	97.2	97.4	97.5	97.4	97.3	96.7	96.5	96.8	97.1	96.9	97.2
2006	96.9	96.8	96.9	96.8	96.5	96.6	96.7	96.6	96.5	96.6	96.7	96.8	96.7
2007	97.0	97.0	96.9	96.7	96.3	96.1	95.9	96.0	95.9	95.4	95.3	95.6	96.2
2008	95.8	95.7	95.7	95.8	95.7
Miscellaneous plastic product manufacturing [326191, 326198] (v3822681)													
2004	109.3	110.3	110.2	111.1	111.8	112.9	113.7	114.2	114.8	115.9	116.2	117.1	113.1
2005	118.5	119.0	119.8	120.1	120.1	119.4	119.4	119.8	120.2	124.2	125.9	126.3	121.1
2006	127.3	126.8	127.0	126.8	126.8	126.8	126.9	126.5	126.3	126.4	126.8	126.4	126.7
2007	125.9	125.9	125.8	125.2	124.8	123.9	123.6	125.2	124.6	124.5	124.8	125.7	125.0
2008	127.0	125.9	126.1	126.2	126.0

1. The aggregation of indexes by commodity or by industries should produce the same grand total. When these totals occasionally differ due to rounding, the All Commodities Index shall be regarded as authoritative, and the All Manufacturing Industries is adjusted to match.

2. The numeric code preceding the CANSIM series number is the 1997 North American Industry Classification System (NAICS) code.

Note(s): Indexes for the most recent six months shown are subject to revision.

Table 3-13
Industrial product price indexes by industry and industry groups 1, 2 — Rubber product manufacturing

	Jan.	Feb.	Mar.	Apr.	May	June	July	Aug.	Sept.	Oct.	Nov.	Dec.	Annual average
	1997=100												
Rubber product manufacturing [3262] (v3822682)													
2004	100.6	100.6	100.8	101.4	101.5	101.3	100.9	100.9	101.0	101.0	101.0	101.6	101.0
2005	101.7	102.0	102.4	102.5	102.5	102.9	103.0	104.0	104.0	104.2	104.2	104.1	103.1
2006	103.8	105.3	105.3	105.3	105.0	104.9	105.2	106.4	106.4	106.5	106.6	106.7	105.6
2007	107.3	107.5	107.5	107.3	106.9	106.6	106.0	106.1	106.0	105.7	105.7	106.0	106.6
2008	105.9	105.8	105.7	105.8	105.8
Tire manufacturing [32621] (v3822683)													
2004	100.7	100.7	101.1	102.0	102.0	101.8	101.2	101.2	101.5	101.6	101.9	102.8	101.5
2005	102.8	102.9	103.4	103.4	103.5	104.5	104.8	106.6	106.5	106.7	106.7	106.5	104.9
2006	106.2	108.9	108.8	108.8	108.8	108.8	108.9	111.2	111.3	111.3	111.3	111.2	109.6
2007	111.5	111.8	111.9	111.9	111.9	111.7	111.5	111.6	111.5	111.5	111.5	111.6	111.7
2008	111.5	111.5	111.5	111.5	111.5
Rubber and plastic hose and belting manufacturing [32622] (v3822684)													
2004	119.3	119.3	119.3	119.4	119.5	119.6	119.7	119.7	120.0	120.0	119.6	119.7	119.6
2005	120.5	121.2	122.2	122.0	122.0	121.9	121.8	122.0	122.1	122.6	122.7	122.7	122.0
2006	123.5	123.3	123.2	123.1	123.2	123.2	123.5	123.4	123.4	123.3	123.4	123.4	123.3
2007	125.2	125.2	125.6	125.6	125.6	125.5	123.0	123.1	123.0	123.0	123.4	123.5	124.3
2008	123.3	123.2	123.4	123.5	123.5
Other rubber product manufacturing [32629] (v3822685)													
2004	95.2	95.4	95.3	95.5	95.8	95.4	95.3	95.2	95.1	94.9	94.5	94.7	95.2
2005	94.8	95.5	95.3	95.7	95.7	95.1	95.0	95.0	95.2	95.2	95.3	95.1	95.2
2006	94.7	94.8	95.0	94.8	94.0	93.8	94.3	94.2	94.0	94.2	94.5	95.0	94.4
2007	95.8	95.7	95.5	94.9	93.8	93.2	92.6	92.8	92.6	91.8	91.7	92.3	93.6
2008	92.3	92.1	91.7	92.0	91.8

1. The aggregation of indexes by commodity or by industries should produce the same grand total. When these totals occasionally differ due to rounding, the All Commodities Index shall be regarded as authoritative, and the All Manufacturing Industries is adjusted to match.

2. The numeric code preceding the CANSIM series number is the 1997 North American Industry Classification System (NAICS) code.

Note(s): Indexes for the most recent six months shown are subject to revision.

Table 3-14
Industrial product price indexes by industry and industry groups 1, 2 — Non-metallic mineral product manufacturing

	Jan.	Feb.	Mar.	Apr.	May	June	July	Aug.	Sept.	Oct.	Nov.	Dec.	Annual average
1997=100													
Non-metallic mineral product manufacturing [327] (v3822686)													
2004	111.9	112.1	112.5	112.9	113.0	113.2	113.3	113.8	114.2	114.0	114.2	114.3	113.3
2005	116.2	116.6	116.6	116.5	116.6	116.7	116.8	116.8	116.8	116.9	117.1	117.3	116.7
2006	120.5	120.6	121.2	121.8	121.8	121.8	121.9	122.1	121.9	121.9	121.8	121.9	121.6
2007	124.0	124.3	124.7	125.0	125.1	125.0	124.9	125.0	125.1	124.7	125.2	125.1	124.8
2008	127.1	126.7	126.4	127.2	127.2
Clay product and refractory manufacturing [3271] (v3822687)													
2004	115.1	114.8	114.9	115.7	116.0	116.3	116.4	116.4	116.6	116.0	115.7	117.5	116.0
2005	117.3	117.2	117.6	117.7	118.3	118.2	118.0	118.8	118.9	117.9	118.4	118.5	118.1
2006	118.5	119.7	118.8	119.5	120.1	120.5	120.8	120.8	120.2	120.0	119.8	120.1	119.9
2007	119.9	119.9	120.8	121.2	121.2	121.4	120.5	120.7	120.9	120.0	118.5	119.9	120.4
2008	119.5	119.3	120.3	120.5	120.4
Glass and glass product manufacturing [3272] (v3822688)													
2004	99.1	100.4	100.5	100.6	100.7	100.6	100.3	100.4	100.9	100.8	100.8	100.9	100.5
2005	101.2	101.5	101.6	101.6	101.7	101.6	101.5	101.6	100.8	100.9	100.9	100.9	101.3
2006	103.0	103.0	103.4	102.8	102.7	102.4	102.3	102.3	102.8	102.7	102.8	102.8	102.8
2007	103.8	103.8	103.8	103.8	103.4	103.2	103.0	103.1	102.9	102.5	104.0	104.3	103.5
2008	103.2	103.1	103.2	103.3	103.2
Cement manufacturing [32731] (v3822690)													
2004	117.0	116.7	117.7	117.8	117.7	117.8	117.9	118.5	118.5	118.4	118.5	118.2	117.9
2005	120.7	120.6	120.9	120.9	120.8	120.9	120.9	120.3	120.1	121.0	120.8	121.2	120.8
2006	123.9	124.1	124.4	124.1	124.7	124.9	124.5	125.5	124.7	125.8	125.6	125.5	124.8
2007	128.3	129.3	129.2	129.2	129.2	129.3	129.1	129.7	130.2	130.4	130.9	130.6	129.6
2008	134.7	134.9	131.5	134.8	134.8
Ready-mix concrete manufacturing [32732] (v3822691)													
2004	112.6	112.7	112.6	113.5	113.5	113.5	114.2	114.3	114.3	114.4	114.4	114.4	113.7
2005	117.4	117.3	117.2	117.4	117.3	117.3	117.4	117.4	117.7	117.9	118.3	118.2	117.6
2006	123.5	123.2	123.8	124.9	124.6	124.6	125.3	124.8	124.7	124.4	124.1	124.3	124.4
2007	128.6	128.9	128.9	129.7	130.2	130.2	130.3	130.2	130.5	131.2	131.2	131.7	130.1
2008	136.5	135.7	135.8	135.9	135.9
Concrete product manufacturing [32733, 32739] (v3822692)													
2004	112.2	112.2	112.2	112.5	112.5	112.3	112.5	112.6	112.6	112.6	112.6	113.0	112.5
2005	115.5	115.6	115.6	115.6	115.8	115.8	116.0	116.0	116.1	116.5	117.2	117.2	116.1
2006	120.7	120.6	120.7	121.7	121.6	121.6	121.8	121.6	121.6	121.5	121.5	121.5	121.4
2007	124.1	124.2	124.2	124.4	124.5	124.5	124.5	124.5	124.6	124.8	124.8	125.0	124.5
2008	126.7	126.2	126.2	127.9	127.9
Other non-metallic mineral product manufacturing [3279] (v3822694)													
2004	111.1	111.3	111.8	112.0	112.0	112.0	112.2	112.5	112.4	113.2	114.6	114.6	112.5
2005	115.7	116.2	116.5	116.7	116.5	116.9	116.9	117.0	117.5	117.5	117.7	117.8	116.9
2006	121.2	122.0	123.0	124.2	124.7	125.3	125.4	125.3	125.2	125.4	125.4	125.8	124.4
2007	127.2	127.5	127.7	128.8	128.7	128.4	128.5	128.3	128.4	128.5	128.7	128.8	128.3
2008	129.9	129.9	130.4	130.6	130.6

1. The aggregation of indexes by commodity or by industries should produce the same grand total. When these totals occasionally differ due to rounding, the All Commodities Index shall be regarded as authoritative, and the All Manufacturing Industries is adjusted to match.

2. The numeric code preceding the CANSIM series number is the 1997 North American Industry Classification System (NAICS) code.

Note(s): Indexes for the most recent six months shown are subject to revision.

Table 3-15
Industrial product price indexes by industry and industry groups 1, 2 — Primary metal manufacturing

	Jan.	Feb.	Mar.	Apr.	May	June	July	Aug.	Sept.	Oct.	Nov.	Dec.	Annual average
	1997=100												
Primary metal manufacturing [331] (v3822695)													
2004	103.5	109.2	110.7	113.8	112.7	115.3	118.8	119.3	118.2	120.2	118.0	118.2	114.8
2005	121.0	122.6	122.7	121.7	122.4	120.9	116.2	117.0	114.6	116.6	119.2	122.6	119.8
2006	126.6	128.6	130.4	138.4	147.8	141.3	151.1	148.7	147.6	153.6	152.4	159.3	143.8
2007	158.2	162.3	169.8	174.8	174.3	167.7	161.2	152.7	147.5	146.0	144.2	143.1	158.5
2008	147.1	149.2	157.1	157.6	153.3
Iron and steel mills and ferro-alloy manufacturing [3311] (v3822696)													
2004	97.1	101.3	107.9	112.6	116.1	119.5	123.1	127.3	129.5	133.3	127.7	126.7	118.5
2005	131.6	130.0	128.1	126.1	124.2	120.5	113.5	111.7	111.2	113.3	115.5	115.1	120.1
2006	114.9	115.1	114.8	115.6	116.2	117.4	118.8	118.8	117.3	114.2	113.4	109.3	115.5
2007	111.5	111.6	112.4	114.7	115.0	114.8	113.0	112.2	110.9	108.7	107.3	109.6	111.8
2008	111.9	115.6	119.8	126.3	129.4
Iron and steel pipes and tubes manufacturing from purchased steel [33121] (v3822698)													
2004	97.3	98.5	100.9	107.6	112.9	114.6	115.5	120.1	123.0	124.1	124.3	122.8	113.5
2005	122.7	123.9	121.6	120.4	120.6	118.2	118.8	116.6	116.8	119.0	119.1	119.7	119.8
2006	121.9	122.1	121.0	120.9	121.4	122.4	122.4	121.9	122.1	122.1	122.0	122.7	121.9
2007	122.4	121.4	121.4	122.3	122.1	120.9	120.7	120.2	119.3	118.3	118.2	118.2	120.4
2008	118.1	118.2	118.5	119.5	121.1
Rolling and drawing of purchased steel [33122] (v3822699)													
2004	102.1	105.8	112.6	117.6	123.0	126.0	127.1	129.2	131.2	132.9	131.5	132.5	122.6
2005	133.3	131.9	130.5	129.5	127.8	127.5	123.9	123.5	122.7	123.2	123.9	123.8	126.8
2006	123.5	123.7	123.5	123.0	122.7	123.0	123.2	122.6	121.1	119.6	119.6	117.6	121.9
2007	119.1	118.5	118.6	119.6	120.3	119.4	118.3	118.3	117.9	116.3	115.5	116.4	118.2
2008	116.5	119.5	123.8	126.9	128.1
Aluminum rolling, drawing, extruding and alloying [331317] (v3822702)													
2004	91.4	94.0	94.4	96.1	95.7	95.1	94.9	94.7	93.9	93.3	91.6	93.1	94.0
2005	92.6	93.5	94.3	94.1	94.0	93.1	92.3	91.6	91.1	91.3	92.6	93.2	92.8
2006	95.1	97.0	98.4	98.5	100.6	98.1	99.3	97.8	97.0	98.0	99.6	101.9	98.4
2007	102.5	103.4	102.8	101.3	99.5	97.0	95.5	94.7	93.4	90.5	89.7	91.2	96.8
2008	91.0	93.0	95.3	96.5	95.9
Non-ferrous metal (except aluminum) smelting and refining [33141] (v3822704)													
2004	121.7	132.9	126.7	127.0	119.2	124.9	133.6	129.2	124.3	125.5	126.5	126.1	126.5
2005	131.0	136.9	139.1	138.3	146.4	147.2	138.7	144.2	137.3	140.1	144.2	152.7	141.3
2006	161.2	163.3	168.3	196.5	222.4	203.2	240.6	235.3	234.1	258.8	250.2	277.2	217.6
2007	268.3	286.9	316.7	336.4	339.3	318.2	296.6	264.4	249.1	250.0	243.1	232.5	283.5
2008	243.5	240.8	256.3	247.5	230.8
Non-ferrous metal (except aluminum) rolling, drawing, extruding and alloying [33142, 33149] (v3822705)													
2004	103.6	108.2	113.5	115.3	108.6	108.4	112.3	112.3	107.9	110.7	110.3	110.2	110.1
2005	108.3	112.3	111.9	112.6	111.8	114.8	110.1	111.8	111.7	115.4	116.7	122.8	113.4
2006	129.3	129.7	135.0	151.2	167.4	157.3	165.1	168.6	167.2	167.3	172.9	181.7	157.7
2007	177.6	183.4	180.2	185.1	178.9	174.0	173.2	171.4	172.4	174.8	178.0	177.3	177.2
2008	188.8	195.4	213.1	201.9	193.6
Ferrous metal foundries [33151] (v3822707)													
2004	102.9	104.1	104.3	106.9	108.0	108.5	109.5	109.3	108.6	107.3	105.7	106.6	106.8
2005	108.8	109.8	109.1	109.7	110.3	109.9	109.3	108.7	107.9	110.3	110.5	110.1	109.5
2006	109.8	109.5	109.9	110.9	110.0	110.2	110.2	111.9	112.0	112.4	112.6	113.2	111.0
2007	113.9	114.1	114.1	113.0	111.7	110.9	111.8	112.0	110.9	109.4	109.1	110.3	111.8
2008	110.6	110.3	110.7	114.6	114.1

See footnotes at the end of the table.

Table 3-15 – continued

Industrial product price indexes by industry and industry groups^{1, 2} — Primary metal manufacturing

	Jan.	Feb.	Mar.	Apr.	May	June	July	Aug.	Sept.	Oct.	Nov.	Dec.	Annual average
	1997=100												
Non-ferrous metal foundries [33152] (v3822708)													
2004	97.4	99.8	100.3	102.2	102.9	102.3	102.0	101.8	100.8	99.6	98.0	98.9	100.5
2005	99.0	99.9	99.8	100.9	102.0	101.4	98.9	98.5	98.0	97.8	98.5	98.3	99.4
2006	99.9	100.3	102.7	104.5	106.3	107.1	109.6	109.8	108.6	108.9	109.1	110.9	106.5
2007	112.6	113.4	114.7	114.0	113.1	109.3	107.7	107.1	106.0	103.9	102.0	103.1	108.9
2008	104.4	105.3	107.0	108.0	106.7

1. The aggregation of indexes by commodity or by industries should produce the same grand total. When these totals occasionally differ due to rounding, the All Commodities Index shall be regarded as authoritative, and the All Manufacturing Industries is adjusted to match.

2. The numeric code preceding the CANSIM series number is the 1997 North American Industry Classification System (NAICS) code.

Note(s): Indexes for the most recent six months shown are subject to revision.

Table 3-16
Industrial product price indexes by industry and industry groups 1, 2 — Fabricated metal product manufacturing

	Jan.	Feb.	Mar.	Apr.	May	June	July	Aug.	Sept.	Oct.	Nov.	Dec.	Annual average
	1997=100												
Fabricated metal product manufacturing [332] (v3822709)													
2004	106.1	107.5	110.0	112.2	113.6	114.5	115.7	116.9	117.8	118.3	117.7	117.4	114.0
2005	118.4	119.0	118.7	118.7	118.5	117.6	116.7	116.3	116.2	116.8	117.1	117.2	117.6
2006	117.7	117.8	118.0	118.5	118.9	119.6	120.0	120.0	119.9	119.7	119.8	119.7	119.1
2007	120.2	120.8	121.3	121.8	121.5	121.1	120.7	120.6	120.2	119.9	119.3	120.1	120.6
2008	120.7	121.6	122.6	124.8	125.4
Forging and stamping [3321] (v3822710)													
2004	99.8	102.5	106.6	109.0	111.4	113.8	116.1	118.6	120.2	122.9	119.4	119.4	113.3
2005	122.9	121.8	120.6	119.2	118.2	115.6	111.2	110.5	110.3	112.0	113.4	113.2	115.7
2006	113.7	113.6	113.8	114.3	114.8	115.7	116.5	116.5	115.7	113.8	113.4	111.4	114.4
2007	112.6	112.5	113.2	114.0	114.3	114.2	112.8	112.3	112.0	110.9	110.0	110.9	112.5
2008	112.3	114.1	116.6	120.1	122.0
Cutlery and hand tool manufacturing [3322] (v3822711)													
2004	110.2	110.2	110.6	110.8	111.0	111.0	111.0	111.0	111.2	111.2	111.3	111.7	110.9
2005	112.7	112.7	112.9	113.1	113.0	113.2	113.2	112.8	112.7	113.1	113.2	113.1	113.0
2006	114.1	113.8	113.9	113.8	113.8	113.8	114.0	114.1	114.1	114.1	113.1	113.2	113.8
2007	113.8	114.0	114.7	114.6	114.5	114.3	114.2	114.9	114.8	114.6	115.2	115.4	114.6
2008	116.1	116.0	116.0	116.1	116.1
Architectural and structural metals manufacturing [3323] (v3822712)													
2004	107.9	110.2	113.9	117.3	118.7	120.1	121.9	124.0	124.3	125.0	124.5	123.4	119.3
2005	124.7	126.1	125.5	125.6	124.7	123.5	122.7	122.2	122.9	123.2	123.4	123.9	124.0
2006	124.4	124.4	124.2	124.6	124.9	126.1	126.7	127.0	126.9	126.6	126.8	126.9	125.8
2007	127.2	127.9	128.9	130.4	130.0	129.8	129.7	129.3	128.9	128.3	127.3	128.0	128.8
2008	128.8	130.6	131.1	133.5	133.9
Prefabricated metal building and component manufacturing [33231] (v3822714)													
2004	118.2	118.4	123.8	124.2	124.6	129.1	135.1	135.5	135.7	135.9	135.9	135.9	129.4
2005	138.7	146.5	146.3	152.2	152.1	152.0	152.1	152.1	152.0	152.0	152.1	152.1	150.0
2006	152.1	152.2	152.2	154.2	154.2	154.3	155.1	155.3	154.7	155.6	158.2	158.3	154.7
2007	158.2	158.4	158.4	158.7	158.7	158.8	158.7	158.9	158.8	158.8	158.7	158.8	158.7
2008	160.4	160.5	160.6	160.9	160.9
All other plate work and fabricated structural product manufacturing [332314, 332319] (v3822715)													
2004	103.6	106.9	113.0	119.3	120.7	122.0	124.0	128.2	128.0	127.6	126.6	124.1	120.3
2005	124.7	126.6	125.4	125.6	124.3	122.4	120.5	119.7	121.5	121.6	121.8	122.8	123.1
2006	123.5	123.1	122.3	122.8	123.2	124.3	125.3	125.5	125.4	124.7	124.7	124.7	124.1
2007	125.0	126.0	128.1	130.7	129.6	128.3	127.7	127.0	126.4	124.8	122.9	124.1	126.7
2008	125.3	129.0	130.0	134.7	135.0
Boiler, tank and shipping container manufacturing [3324] (v3822717)													
2004	107.8	108.4	109.8	111.8	112.6	113.5	114.7	115.3	115.5	115.5	115.9	116.3	113.1
2005	115.4	116.0	116.9	117.6	118.1	117.5	117.4	117.0	116.5	116.6	116.5	117.0	116.9
2006	117.5	117.8	118.1	118.8	118.7	118.4	119.0	118.8	119.2	119.7	120.1	121.0	118.9
2007	120.9	122.3	122.2	122.0	121.5	120.6	120.3	120.7	119.4	118.3	118.3	119.3	120.5
2008	119.7	119.9	121.6	123.8	125.4
Power boiler and heat exchanger manufacturing [33241] (v3822718)													
2004	109.4	109.8	111.3	112.2	113.2	113.2	113.4	115.1	115.7	115.1	115.2	115.6	113.3
2005	117.0	116.9	118.0	118.3	120.7	120.3	122.1	122.3	122.2	122.2	122.3	122.2	120.4
2006	122.2	122.4	123.6	124.3	124.7	125.2	125.4	125.5	125.6	125.7	126.3	126.4	124.8
2007	126.6	126.9	126.8	127.6	127.7	127.5	126.8	126.8	126.6	126.2	126.4	126.9	126.9
2008	127.1	127.3	129.1	132.7	132.5

See footnotes at the end of the table.

Table 3-16 – continued

Industrial product price indexes by industry and industry groups^{1, 2} — Fabricated metal product manufacturing

	Jan.	Feb.	Mar.	Apr.	May	June	July	Aug.	Sept.	Oct.	Nov.	Dec.	Annual average
	1997=100												
Hardware manufacturing [3325] (v3822721)													
2004	104.0	104.0	104.1	104.2	104.4	103.5	103.8	103.6	103.6	103.4	103.3	103.4	103.8
2005	103.9	103.9	103.7	103.6	103.1	103.6	103.3	102.8	102.5	102.3	102.5	102.3	103.1
2006	102.4	102.6	102.2	102.1	102.8	102.1	102.1	102.0	102.1	102.5	102.3	102.1	102.3
2007	102.4	102.4	102.2	102.3	102.2	102.0	102.2	102.4	103.1	102.8	102.5	102.6	102.4
2008	102.7	102.7	102.8	102.9	102.9
Spring and wire product manufacturing [3326] (v3822722)													
2004	105.5	106.3	108.2	109.5	112.1	112.4	112.4	112.4	113.0	112.7	112.2	112.5	110.8
2005	112.7	112.8	112.5	112.4	112.5	112.5	112.0	111.8	111.4	111.4	111.4	111.2	112.0
2006	111.8	111.7	112.2	112.1	111.9	111.8	110.9	110.8	110.8	110.8	110.9	111.1	111.4
2007	111.3	111.3	111.3	111.2	111.1	110.8	110.7	110.9	111.2	110.9	110.9	111.3	111.1
2008	111.4	111.7	112.5	112.7	112.9
Other fabricated metal product manufacturing [3329] (v3822727)													
2004	110.6	111.6	114.4	117.1	119.0	119.5	120.4	121.1	121.9	122.9	122.8	122.8	118.7
2005	123.8	124.2	124.2	124.3	124.8	124.4	123.4	123.0	123.1	125.5	125.8	125.9	124.4
2006	126.5	127.2	127.6	129.5	131.6	133.9	134.0	133.8	133.7	133.5	133.5	133.2	131.5
2007	134.7	135.4	135.9	135.9	135.7	134.8	133.3	133.3	133.3	134.3	134.1	134.5	134.6
2008	135.2	135.6	137.3	141.1	141.5

1. The aggregation of indexes by commodity or by industries should produce the same grand total. When these totals occasionally differ due to rounding, the All Commodities Index shall be regarded as authoritative, and the All Manufacturing Industries is adjusted to match.

2. The numeric code preceding the CANSIM series number is the 1997 North American Industry Classification System (NAICS) code.

Note(s): Indexes for the most recent six months shown are subject to revision.

Table 3-17
Industrial product price indexes by industry and industry groups 1, 2 — Machinery manufacturing

	Jan.	Feb.	Mar.	Apr.	May	June	July	Aug.	Sept.	Oct.	Nov.	Dec.	Annual average
	1997=100												
Machinery manufacturing [333] (v3822728)													
2004	107.8	108.3	108.5	108.9	109.5	109.4	109.3	109.6	109.4	109.1	108.7	109.0	109.0
2005	110.0	110.0	109.9	110.3	111.0	110.9	111.1	111.0	110.8	110.8	110.8	110.3	110.6
2006	110.6	110.5	110.9	111.0	110.6	110.7	110.8	110.5	110.5	110.7	110.5	110.8	110.7
2007	111.8	112.1	112.4	112.0	111.4	111.2	111.1	111.2	110.7	109.7	109.4	110.0	111.1
2008	111.1	111.1	111.2	111.7	111.7
Agricultural implement manufacturing [33311] (v3822730)													
2004	108.7	108.9	109.4	110.0	110.8	110.8	110.9	111.6	112.0	112.4	112.3	112.3	110.8
2005	112.6	111.0	111.2	111.6	112.0	112.2	113.0	113.1	113.8	112.3	111.7	111.7	112.2
2006	111.8	111.7	111.9	111.0	110.9	110.9	111.3	109.8	109.5	109.5	109.5	109.5	110.6
2007	109.6	111.5	111.4	111.2	110.2	109.6	109.6	108.5	107.7	106.6	104.4	104.3	108.7
2008	106.7	107.1	107.2	107.4	107.3
Construction machinery manufacturing [33312] (v3822731)													
2004	106.4	108.0	108.2	108.9	110.8	110.3	109.2	109.7	109.0	108.6	106.9	107.7	108.6
2005	108.0	108.8	108.0	108.7	109.5	109.0	109.2	109.1	108.2	108.3	108.4	107.7	108.6
2006	108.2	107.7	108.1	107.6	106.3	106.5	107.3	106.9	106.8	107.3	107.4	108.1	107.4
2007	109.5	109.4	109.3	108.1	106.7	105.6	105.1	105.4	104.4	101.5	101.2	102.6	105.7
2008	102.8	102.6	102.8	103.3	102.7
Mining and oil and gas field machinery manufacturing [33313] (v3822732)													
2004	104.0	104.4	104.5	104.6	105.3	105.2	104.9	104.9	104.9	104.6	104.2	104.5	104.7
2005	105.0	105.3	105.1	105.3	105.5	105.4	105.7	105.5	105.3	105.3	105.4	105.2	105.3
2006	105.4	105.6	106.0	107.3	106.9	107.1	107.5	107.4	107.4	107.5	107.6	107.8	107.0
2007	108.3	108.8	108.9	108.5	108.5	108.1	108.2	109.4	109.7	109.0	109.0	109.5	108.8
2008	109.9	109.9	110.4	110.5	110.7
Industrial machinery manufacturing [3332] (v3822733)													
2004	106.5	106.9	107.2	107.4	107.7	107.6	107.4	107.5	107.4	107.1	106.7	107.0	107.2
2005	107.4	107.6	107.4	107.6	108.0	107.8	108.1	107.8	107.7	107.7	107.8	106.2	107.6
2006	106.9	106.8	107.1	108.2	108.0	108.0	108.1	108.1	108.1	108.2	108.2	108.4	107.8
2007	109.5	109.7	109.7	109.3	108.8	109.6	109.4	109.9	109.5	108.8	108.6	109.1	109.3
2008	109.5	109.4	109.4	109.8	109.7
Ventilation, heating, air-conditioning and commercial refrigeration equipment manufacturing [3334] (v3822735)													
2004	105.9	106.0	105.6	105.3	105.5	105.8	105.8	105.9	105.9	106.0	105.9	106.3	105.8
2005	107.2	107.4	107.3	107.4	107.7	107.6	107.6	107.6	107.3	107.3	107.3	107.2	107.4
2006	107.4	107.4	107.5	107.5	107.5	107.5	107.6	107.7	108.0	108.2	108.3	108.4	107.8
2007	108.6	108.6	108.5	108.3	108.1	108.3	108.0	108.0	107.8	107.7	107.7	108.0	108.1
2008	108.1	108.1	108.1	108.2	108.2
Engine, turbine and power transmission equipment manufacturing [3336] (v3822737)													
2004	107.9	108.9	108.9	109.3	110.6	110.1	110.2	110.0	109.4	108.4	107.6	108.4	109.1
2005	108.3	108.9	108.5	109.2	110.0	109.6	109.2	108.8	108.1	108.2	108.5	107.9	108.8
2006	107.9	107.7	108.6	108.2	107.0	107.2	107.7	107.5	107.4	107.8	108.1	109.2	107.9
2007	110.8	110.6	110.5	109.7	108.3	107.4	107.1	107.4	106.2	104.4	103.2	104.5	107.5
2008	105.9	105.5	105.7	106.2	105.7
Pump and compressor manufacturing [33391] (v3822739)													
2004	109.7	109.2	109.3	109.6	109.7	109.8	110.1	110.1	110.1	110.1	110.0	110.4	109.8
2005	111.1	111.4	111.6	111.6	111.7	111.7	111.7	112.0	111.9	112.8	112.8	112.8	111.9
2006	113.9	113.9	114.1	114.1	114.5	114.7	114.8	114.8	114.8	114.9	115.0	115.8	114.6
2007	116.6	116.9	116.9	116.8	116.7	116.8	117.1	117.1	117.4	117.3	117.2	118.6	117.1
2008	118.9	118.2	117.9	118.0	118.0

See footnotes at the end of the table.

Table 3-17 – continued

Industrial product price indexes by industry and industry groups^{1, 2} — Machinery manufacturing

	Jan.	Feb.	Mar.	Apr.	May	June	July	Aug.	Sept.	Oct.	Nov.	Dec.	Annual average
	1997=100												
All other general-purpose machinery manufacturing [33399] (v3822741)													
2004	108.7	109.4	109.8	110.4	111.1	110.8	110.5	110.6	110.4	109.8	109.5	109.9	110.1
2005	111.0	111.3	110.9	111.6	111.8	111.5	111.3	111.0	110.8	110.9	110.9	110.3	111.1
2006	110.4	110.3	110.6	110.9	110.2	110.3	110.5	110.4	110.0	110.2	110.3	110.7	110.4
2007	112.3	112.3	112.7	112.3	111.6	111.3	111.2	111.5	110.8	109.9	109.7	110.5	111.3
2008	110.6	110.3	110.3	110.6	110.5

1. The aggregation of indexes by commodity or by industries should produce the same grand total. When these totals occasionally differ due to rounding, the All Commodities Index shall be regarded as authoritative, and the All Manufacturing Industries is adjusted to match.

2. The numeric code preceding the CANSIM series number is the 1997 North American Industry Classification System (NAICS) code.

Note(s): Indexes for the most recent six months shown are subject to revision.

Table 3-18
Industrial product price indexes by industry and industry groups^{1, 2} — Computer and electronic product manufacturing

	Jan.	Feb.	Mar.	Apr.	May	June	July	Aug.	Sept.	Oct.	Nov.	Dec.	Annual average
	1997=100												
Computer and electronic product manufacturing [334] (v3822742)													
2004	90.2	91.5	91.6	92.2	93.6	93.0	91.8	91.3	90.6	89.1	86.9	87.9	90.8
2005	88.3	89.0	88.1	88.8	89.6	89.0	88.5	87.8	86.7	86.7	86.7	85.8	87.9
2006	85.4	85.5	85.8	85.3	83.7	83.7	84.4	83.8	83.6	83.9	84.1	84.9	84.5
2007	85.9	84.9	84.5	82.7	81.0	79.6	78.6	78.6	77.0	74.6	74.1	75.5	79.8
2008	75.7	75.2	75.1	75.7	75.1
Computer and peripheral equipment manufacturing [3341] (v3822743)													
2004	96.1	97.2	97.8	98.5	99.8	99.2	97.9	97.5	97.0	95.8	93.8	94.6	97.1
2005	96.3	96.8	96.1	96.8	97.5	97.1	96.4	95.8	94.8	94.8	95.0	93.8	95.9
2006	93.6	93.4	93.6	93.2	92.1	91.8	93.0	92.6	91.6	91.7	91.7	92.6	92.6
2007	93.5	92.9	92.2	88.6	87.0	84.4	82.7	82.4	80.1	76.4	75.5	77.5	84.4
2008	77.7	76.5	75.9	76.7	75.8
Communications equipment manufacturing [3342] (v3822744)													
2004	92.9	94.5	94.6	95.3	97.0	96.1	94.5	93.9	93.0	91.2	88.7	89.9	93.5
2005	90.1	90.9	89.8	90.8	91.7	90.9	90.1	89.3	88.2	88.3	88.4	87.5	89.7
2006	86.9	87.3	87.8	87.1	84.9	84.9	85.6	85.1	85.0	85.6	86.0	86.8	86.1
2007	88.3	88.0	87.9	86.1	84.1	82.6	81.9	82.3	80.6	78.0	77.6	79.4	83.1
2008	79.9	79.3	79.5	80.2	79.4
Audio and video equipment manufacturing [3343] (v3822748)													
2004	94.6	94.7	94.7	94.8	94.9	94.9	95.0	95.0	94.9	94.9	94.7	94.7	94.8
2005	94.7	94.8	94.7	94.8	95.2	95.2	95.1	95.1	95.2	95.5	95.5	95.4	95.1
2006	93.9	93.9	93.9	94.4	93.1	93.0	93.0	93.0	93.8	93.9	93.9	94.0	93.6
2007	94.3	94.2	94.3	94.3	94.0	93.8	93.7	93.7	93.5	93.2	93.1	93.3	93.8
2008	93.4	93.3	93.3	93.5	93.4
Semiconductor and other electronic component manufacturing [3344] (v3822749)													
2004	71.6	73.3	73.2	73.8	75.1	74.7	73.5	73.1	72.0	70.3	67.9	69.1	72.3
2005	69.1	69.6	68.7	69.2	70.0	69.3	69.0	68.2	66.4	66.3	66.0	64.9	68.1
2006	64.5	64.2	64.4	64.1	62.6	62.5	63.4	62.2	62.6	62.6	62.7	63.8	63.3
2007	64.5	61.7	60.8	59.6	57.5	56.8	55.5	55.1	53.5	51.5	51.0	51.9	56.6
2008	51.6	51.3	51.4	52.0	51.5
Navigational, measuring, medical and control instruments manufacturing [3345] (v3822750)													
2004	106.6	107.5	107.6	107.8	108.8	108.3	107.9	107.6	107.1	106.1	103.9	104.7	107.0
2005	104.4	105.7	105.2	105.7	106.3	105.8	105.9	105.5	105.0	105.1	105.3	104.8	105.4
2006	105.0	105.3	105.6	105.4	104.5	104.6	104.3	104.1	104.1	104.4	104.6	104.7	104.7
2007	105.2	105.0	105.0	104.1	103.2	102.9	102.9	103.1	102.3	101.0	100.8	101.7	103.1
2008	102.1	101.9	101.9	102.2	101.9

1. The aggregation of indexes by commodity or by industries should produce the same grand total. When these totals occasionally differ due to rounding, the All Commodities Index shall be regarded as authoritative, and the All Manufacturing Industries is adjusted to match.

2. The numeric code preceding the CANSIM series number is the 1997 North American Industry Classification System (NAICS) code.

Note(s): Indexes for the most recent six months shown are subject to revision.

Table 3-19
Industrial product price indexes by industry and industry groups 1, 2 — Electrical equipment, appliance and component manufacturing

	Jan.	Feb.	Mar.	Apr.	May	June	July	Aug.	Sept.	Oct.	Nov.	Dec.	Annual average
1997=100													
Electrical equipment, appliance and component manufacturing [335] (v3822752)													
2004	104.0	104.6	105.4	105.8	105.8	106.1	106.3	106.3	106.6	107.0	107.1	107.5	106.0
2005	107.8	108.3	108.5	109.0	109.2	109.3	109.2	109.4	110.1	111.0	111.8	112.0	109.6
2006	112.9	113.4	114.0	115.3	117.1	117.6	118.9	119.0	119.9	118.3	118.5	119.1	116.8
2007	118.9	118.8	119.2	120.7	120.9	120.1	119.9	119.9	119.6	119.2	118.3	118.4	119.5
2008	118.7	119.0	119.2	119.4	119.3
Electric lighting equipment manufacturing [3351] (v3822753)													
2004	105.5	106.0	106.1	106.6	106.3	106.3	106.6	106.1	106.5	106.5	106.5	106.3	106.3
2005	105.9	106.2	106.1	106.2	106.0	106.1	106.1	106.2	106.0	106.5	106.5	106.7	106.2
2006	106.9	106.9	107.2	107.6	107.8	107.7	107.9	107.7	107.3	107.4	107.7	108.0	107.5
2007	108.5	108.6	108.3	108.5	108.4	108.0	107.9	108.0	108.2	108.0	108.1	108.4	108.2
2008	108.9	108.9	108.8	108.9	108.8
Household appliance manufacturing [3352] (v3822754)													
2004	101.5	101.5	101.4	101.6	101.7	101.9	101.9	101.9	102.0	102.6	102.7	102.8	102.0
2005	103.5	103.7	103.7	103.7	103.8	103.3	103.5	103.5	103.3	103.3	103.3	103.3	103.5
2006	103.7	103.8	103.5	102.8	102.7	102.7	102.7	103.4	103.5	103.5	104.2	104.3	103.4
2007	104.3	104.1	104.0	103.9	103.8	103.7	103.3	103.3	103.2	103.0	103.2	103.3	103.6
2008	103.5	103.4	103.4	103.5	103.4
Electrical equipment manufacturing [3353] (v3822755)													
2004	113.0	112.6	112.7	112.8	113.1	113.8	114.3	114.4	115.8	116.5	116.9	117.5	114.4
2005	118.1	118.7	118.9	119.8	120.6	120.8	121.1	121.3	122.9	123.7	124.2	124.7	121.2
2006	126.9	126.3	127.0	127.6	127.2	128.1	130.6	130.6	130.4	131.2	132.9	135.0	129.5
2007	135.5	135.4	135.3	137.0	137.1	136.7	136.9	137.0	136.5	135.7	135.0	135.5	136.1
2008	136.1	135.9	135.9	136.1	135.9
Power, distribution and specialty transformers manufacturing [335311] (v3822756)													
2004	101.3	99.5	99.5	99.8	102.9	103.3	103.3	103.2	103.6	104.3	104.2	104.2	102.4
2005	105.7	106.2	105.7	107.1	107.9	108.0	108.6	109.0	108.9	110.6	110.7	111.7	108.3
2006	119.0	120.9	122.3	124.0	124.0	126.4	134.2	134.2	134.4	136.5	141.8	142.7	130.0
2007	143.3	143.3	142.7	143.9	143.8	143.7	143.2	143.2	142.6	142.2	140.2	140.3	142.7
2008	141.7	141.4	141.6	141.6	141.6
Battery manufacturing [33591] (v3822760)													
2004	108.3	108.3	108.4	108.4	108.4	108.5	108.5	108.5	108.5	109.2	109.7	109.7	108.7
2005	109.7	109.7	109.7	109.9	109.9	109.9	109.9	109.9	109.9	109.9	111.0	111.0	110.0
2006	111.0	111.0	111.1	111.3	111.4	111.4	112.2	112.2	112.2	114.1	114.1	115.1	112.3
2007	115.2	115.1	115.1	115.1	116.3	117.4	117.4	118.3	118.2	119.8	119.8	119.8	117.3
2008	119.9	119.9	119.9	121.0	121.0
Communication and energy wire and cable manufacturing [33592] (v3822761)													
2004	94.6	97.2	100.1	100.8	100.1	99.9	100.2	100.2	99.9	100.6	100.7	101.3	99.6
2005	101.0	101.6	102.7	103.4	103.1	104.0	102.9	103.4	105.5	107.9	110.3	110.7	104.7
2006	111.2	113.9	115.2	119.6	128.1	128.9	130.6	130.3	127.1	127.2	125.6	124.2	123.5
2007	121.7	121.9	123.4	128.0	129.3	126.9	126.5	126.1	125.6	125.3	122.3	121.7	124.9
2008	121.6	123.1	123.9	124.1	124.0
Wiring devices and all other electrical equipment and component manufacturing [33593, 33599] (v3822762)													
2004	102.1	102.9	103.8	103.8	105.1	105.6	105.5	105.3	105.0	104.3	104.0	104.4	104.3
2005	105.0	105.6	105.0	105.8	106.2	106.0	106.1	105.8	105.2	105.6	106.1	106.0	105.7
2006	106.1	106.4	107.6	108.5	108.9	109.1	110.5	110.7	108.7	109.2	109.1	110.6	108.8
2007	111.2	110.6	111.6	111.5	110.6	109.9	109.7	109.8	109.3	108.8	107.9	108.5	110.0
2008	109.1	109.1	109.3	109.6	109.2

1. The aggregation of indexes by commodity or by industries should produce the same grand total. When these totals occasionally differ due to rounding, the All Commodities Index shall be regarded as authoritative, and the All Manufacturing Industries is adjusted to match.
 2. The numeric code preceding the CANSIM series number is the 1997 North American Industry Classification System (NAICS) code.
Note(s): Indexes for the most recent six months shown are subject to revision.

Table 3-20
Industrial product price indexes by industry and industry groups 1, 2 — Transportation equipment manufacturing

	Jan.	Feb.	Mar.	Apr.	May	June	July	Aug.	Sept.	Oct.	Nov.	Dec.	Annual average
	1997=100												
Transportation equipment manufacturing [336] (v3822763)													
2004	101.0	102.7	102.8	103.8	105.8	104.6	102.8	102.2	100.9	98.5	95.8	97.1	101.5
2005	97.6	98.4	97.0	98.2	99.3	98.3	97.2	96.2	94.8	94.7	94.9	93.9	96.7
2006	93.7	93.4	93.9	93.0	91.2	91.3	92.2	91.5	91.6	92.3	92.4	93.4	92.5
2007	94.7	94.4	94.3	92.4	90.3	88.7	88.1	88.5	86.9	84.0	83.7	85.6	89.3
2008	86.1	85.8	86.0	86.8	86.1
Motor vehicle manufacturing [3361] (v3822764)													
2004	99.5	101.6	101.4	102.6	105.2	103.8	101.4	100.7	98.9	95.7	92.5	94.1	99.8
2005	94.5	95.4	93.7	95.3	96.6	95.5	94.3	92.9	91.2	90.6	90.7	89.3	93.3
2006	88.9	88.4	88.9	88.0	85.7	85.9	86.9	86.1	86.0	87.0	86.8	88.0	87.2
2007	89.7	89.4	89.2	86.9	84.0	81.9	80.8	81.3	79.1	75.5	75.0	77.5	82.5
2008	78.0	77.4	77.7	78.5	77.6
Automobile and light-duty motor vehicle manufacturing [33611] (v3822765)													
2004	98.6	100.8	100.7	101.9	104.5	103.0	100.6	99.8	98.1	94.7	91.3	93.0	98.9
2005	93.4	94.4	92.7	94.2	95.6	94.5	93.2	91.9	90.1	89.5	89.6	88.2	92.3
2006	87.9	87.3	87.8	86.9	84.6	84.8	85.8	85.0	84.9	85.9	85.8	87.0	86.1
2007	88.7	88.3	88.2	85.8	83.0	80.8	79.7	80.2	78.0	74.4	73.9	76.4	81.4
2008	77.0	76.3	76.5	77.4	76.5
Heavy-duty truck manufacturing [33612] (v3822766)													
2004	110.0	110.6	110.4	111.6	114.0	113.2	111.4	111.1	109.0	108.2	106.6	107.5	110.3
2005	107.5	107.7	106.3	107.9	109.0	108.1	107.1	105.7	104.7	103.9	103.2	102.4	106.1
2006	101.9	101.7	102.1	101.6	99.7	99.4	100.6	99.5	99.4	100.3	98.8	100.1	100.4
2007	102.2	102.0	102.0	100.0	97.3	95.1	93.7	94.3	92.3	88.9	88.0	90.7	95.5
2008	91.3	91.2	91.7	92.0	91.2
Motor vehicle body and trailer manufacturing [3362] (v3822767)													
2004	110.2	110.3	111.2	112.1	111.4	111.3	111.7	110.6	113.8	114.4	113.6	113.9	112.0
2005	116.0	116.1	114.6	114.0	116.7	116.2	114.2	116.1	115.7	116.9	116.7	115.4	115.7
2006	116.7	115.8	116.2	112.6	114.7	115.4	115.0	114.8	118.0	116.9	116.8	116.3	115.8
2007	115.3	117.0	116.2	115.1	115.0	114.9	115.8	116.1	115.8	117.1	115.3	114.6	115.7
2008	114.1	115.2	115.0	115.0	115.0
Motor vehicle parts manufacturing [3363] (v3822768)													
2004	100.2	101.0	101.4	101.9	103.0	102.3	101.7	101.5	100.8	99.9	98.4	99.2	100.9
2005	99.8	100.2	99.4	100.0	100.4	99.8	98.9	98.5	97.8	98.4	98.9	98.6	99.2
2006	98.5	99.3	99.6	98.8	98.2	97.9	98.4	98.2	98.2	98.7	98.9	99.5	98.7
2007	100.3	99.8	99.6	98.6	97.5	96.7	97.3	97.6	97.1	95.0	94.8	95.9	97.5
2008	96.1	96.7	96.9	97.7	97.3
Motor vehicle gasoline engine and engine parts manufacturing [33631] (v3822769)													
2004	99.2	100.7	100.7	101.4	103.3	103.2	101.4	101.0	99.3	97.9	93.9	95.1	99.8
2005	95.4	96.2	94.9	96.0	97.0	95.2	92.6	91.7	90.3	93.1	94.3	94.5	94.3
2006	94.3	93.8	94.3	93.5	91.3	91.1	92.0	92.0	91.9	93.3	93.3	94.3	92.9
2007	95.7	95.3	95.1	93.2	90.8	90.3	91.7	92.4	90.4	86.2	84.3	86.5	91.0
2008	87.1	86.4	86.6	88.0	87.1
Motor vehicle electrical and electronic equipment manufacturing [33632] (v3822770)													
2004	102.0	102.5	102.5	102.7	102.8	102.2	102.0	101.7	101.8	101.3	100.6	101.0	101.9
2005	101.0	101.2	100.7	101.0	101.0	100.8	100.2	100.0	100.0	100.1	100.2	99.9	100.5
2006	99.7	99.2	99.2	99.1	98.6	98.2	98.6	98.4	98.4	98.6	98.7	98.9	98.8
2007	99.2	99.1	99.0	98.8	98.5	98.0	98.0	98.1	98.4	97.6	97.5	98.0	98.4
2008	98.2	98.0	97.9	98.1	97.9

See footnotes at the end of the table.

Table 3-20 – continued

Industrial product price indexes by industry and industry groups^{1, 2} — Transportation equipment manufacturing

	Jan.	Feb.	Mar.	Apr.	May	June	July	Aug.	Sept.	Oct.	Nov.	Dec.	Annual average
	1997=100												
Motor vehicle steering and suspension components (except spring) manufacturing [33633] (v3822771)													
2004	100.6	100.6	100.9	101.1	101.5	101.2	100.9	100.7	100.0	99.6	99.1	99.3	100.5
2005	99.4	99.6	99.3	99.5	99.7	99.5	99.3	99.1	98.8	98.9	98.9	98.7	99.2
2006	98.6	98.6	99.6	99.4	99.1	99.0	99.2	99.1	99.1	99.2	99.3	99.5	99.1
2007	99.7	99.7	99.2	98.9	98.5	98.1	97.9	98.2	98.2	97.5	97.4	97.8	98.4
2008	97.8	97.7	97.8	97.9	97.8
Motor vehicle brake system manufacturing [33634] (v3822772)													
2004	98.8	100.7	100.8	101.7	105.2	104.6	102.7	103.6	102.1	99.5	96.4	97.8	101.2
2005	101.8	102.8	101.8	103.4	105.4	104.5	103.4	102.1	100.5	99.7	100.0	98.8	102.0
2006	98.1	97.6	98.1	97.1	95.1	95.3	96.3	95.6	95.5	96.7	97.1	98.1	96.7
2007	100.9	100.5	100.3	98.2	95.6	93.0	93.3	93.8	91.5	88.1	87.6	90.1	94.4
2008	90.1	89.4	89.6	90.4	89.4
Motor vehicle transmission and power train parts manufacturing [33635] (v3822773)													
2004	103.9	105.7	108.6	109.8	111.5	110.6	109.0	108.6	107.7	105.9	104.1	106.4	107.6
2005	106.9	107.9	106.7	107.7	109.0	108.2	107.3	106.5	105.2	105.3	107.1	106.1	107.0
2006	106.1	113.0	113.7	110.6	111.8	112.1	112.9	112.3	112.3	113.0	113.4	114.8	112.2
2007	116.2	114.0	113.8	111.9	109.6	107.0	109.6	110.1	108.1	103.8	105.7	107.9	109.8
2008	108.2	114.2	114.6	117.6	116.6
Motor vehicle seating and interior trim manufacturing [33636] (v3822774)													
2004	99.0	99.1	99.1	99.3	99.6	98.6	99.3	99.0	98.8	98.7	98.7	98.9	99.0
2005	99.0	99.1	98.5	98.6	98.2	98.1	98.0	97.9	97.7	98.0	98.1	97.9	98.3
2006	98.0	97.9	97.7	97.6	97.4	96.7	96.8	96.8	96.7	96.8	96.9	97.0	97.2
2007	97.1	97.1	97.0	96.8	96.6	96.4	96.4	96.3	97.4	96.9	96.8	97.0	96.8
2008	97.1	97.0	97.1	97.2	97.2
Motor vehicle metal stamping [33637] (v3822775)													
2004	100.6	100.6	100.7	100.7	100.7	100.1	100.4	100.2	100.1	100.1	100.0	100.1	100.4
2005	100.2	100.3	100.0	100.0	99.7	99.7	99.6	99.6	99.6	99.6	99.6	99.6	99.8
2006	99.6	99.6	99.5	99.3	99.3	98.8	98.8	98.9	99.0	99.0	99.0	99.1	99.2
2007	99.1	99.1	99.0	98.9	98.9	98.8	98.9	98.9	99.7	99.6	99.7	99.7	99.2
2008	99.7	99.6	99.8	99.9	99.9
Other motor vehicle parts manufacturing [33639] (v3822776)													
2004	99.1	99.7	99.8	100.2	101.2	100.2	99.9	99.8	99.2	98.3	97.4	98.0	99.4
2005	98.7	99.0	98.3	98.8	98.9	98.5	98.1	97.8	97.2	97.2	97.3	96.9	98.1
2006	97.0	97.3	97.4	97.0	96.4	95.8	96.3	96.0	96.0	96.3	96.5	96.9	96.6
2007	97.6	97.3	97.2	96.4	95.6	94.9	94.7	95.0	94.9	93.0	93.0	93.6	95.3
2008	93.8	94.1	94.2	94.5	94.3
Railroad rolling stock manufacturing [3365] (v3822778)													
2004	110.4	111.1	111.6	111.8	112.0	111.5	111.1	112.2	112.0	111.4	111.1	111.9	111.5
2005	109.8	109.6	108.9	109.0	109.4	108.2	106.7	107.2	108.2	108.9	108.6	108.5	108.6
2006	108.9	108.0	108.0	107.9	107.3	107.3	107.6	107.6	107.6	107.1	107.6	107.7	107.7
2007	108.0	107.9	107.8	107.4	106.9	106.0	105.0	105.4	105.9	105.9	105.8	106.3	106.5
2008	106.6	106.2	106.3	106.5	106.2
Boat building [336612] (v3822781)													
2004	107.1	109.3	109.3	110.2	112.6	111.3	108.9	108.7	107.2	104.5	101.1	102.6	107.7
2005	102.7	103.7	102.1	103.5	104.8	103.7	102.6	101.7	100.0	100.0	100.2	98.9	102.0
2006	98.7	98.2	98.8	97.9	95.6	96.0	97.0	96.6	96.5	97.3	97.8	99.0	97.4
2007	100.5	100.2	100.0	97.8	95.2	93.2	92.2	92.9	90.7	87.4	86.8	89.2	93.8
2008	89.8	89.0	89.2	90.0	89.0

1. The aggregation of indexes by commodity or by industries should produce the same grand total. When these totals occasionally differ due to rounding, the All Commodities Index shall be regarded as authoritative, and the All Manufacturing Industries is adjusted to match.

2. The numeric code preceding the CANSIM series number is the 1997 North American Industry Classification System (NAICS) code.

Note(s): Indexes for the most recent six months shown are subject to revision.

Table 3-21
Industrial product price indexes by industry and industry groups ^{1, 2} — Furniture and related product manufacturing

	Jan.	Feb.	Mar.	Apr.	May	June	July	Aug.	Sept.	Oct.	Nov.	Dec.	Annual average
	1997=100												
Furniture and related product manufacturing [337] (v3822783)													
2004	109.6	109.6	110.0	110.1	110.6	110.7	110.9	111.4	111.6	111.6	112.1	112.2	110.9
2005	112.9	113.0	112.8	112.8	113.5	114.0	114.0	114.2	114.0	114.8	115.0	115.5	113.9
2006	116.5	116.6	116.5	117.0	116.9	117.0	117.4	117.4	117.7	117.8	117.8	118.0	117.2
2007	118.3	118.3	118.4	118.8	118.9	118.8	118.9	119.0	119.0	119.1	119.1	119.2	118.8
2008	120.2	120.1	120.1	120.2	120.2
Household furniture manufacturing [337121, 337123, 337126] (v3822787)													
2004	108.2	107.6	107.6	107.6	107.7	107.8	107.8	107.8	108.0	108.0	109.8	109.9	108.2
2005	110.2	109.9	109.9	110.0	110.1	111.0	111.1	111.0	111.0	111.0	111.3	111.3	110.6
2006	111.7	111.7	111.7	111.8	111.7	112.0	113.2	113.2	113.3	113.3	113.3	113.3	112.5
2007	113.5	113.5	113.5	113.6	113.5	113.5	113.7	113.8	113.7	114.4	114.3	114.4	113.8
2008	115.2	115.2	115.2	115.2	115.2
Office furniture (including fixtures) manufacturing [3372] (v3822789)													
2004	112.4	112.4	113.4	113.5	114.5	114.7	115.2	116.3	116.4	116.5	116.6	116.6	114.9
2005	118.0	118.3	117.7	117.4	119.1	119.7	119.8	120.2	120.0	121.9	122.3	121.8	119.7
2006	123.3	123.5	123.3	124.5	124.5	124.4	124.4	124.6	125.2	125.3	125.5	125.5	124.5
2007	125.5	125.6	125.9	127.1	127.2	127.1	127.0	127.3	127.3	127.3	127.4	127.4	126.8
2008	127.5	127.5	127.5	127.6	127.6
Other furniture-related product manufacturing [3379] (v3822790)													
2004	107.1	107.4	107.4	107.5	107.8	107.7	107.4	107.4	107.2	106.9	106.6	106.8	107.3
2005	106.9	107.0	106.8	107.0	107.2	107.0	106.9	106.7	106.5	106.6	106.6	106.5	106.8
2006	108.3	108.3	108.5	108.4	108.1	108.3	108.5	108.3	108.3	108.4	108.4	108.6	108.4
2007	108.7	108.7	108.7	108.4	108.1	107.8	108.4	108.5	108.1	107.9	107.6	107.9	108.2
2008	108.1	108.0	108.0	108.1	108.0

1. The aggregation of indexes by commodity or by industries should produce the same grand total. When these totals occasionally differ due to rounding, the All Commodities Index shall be regarded as authoritative, and the All Manufacturing Industries is adjusted to match.

2. The numeric code preceding the CANSIM series number is the 1997 North American Industry Classification System (NAICS) code.

Note(s): Indexes for the most recent six months shown are subject to revision.

Table 3-22
Industrial product price indexes by industry and industry groups 1, 2 — Miscellaneous manufacturing

	Jan.	Feb.	Mar.	Apr.	May	June	July	Aug.	Sept.	Oct.	Nov.	Dec.	Annual average
1997=100													
Miscellaneous manufacturing [339] (v3822791)													
2004	110.7	111.5	111.7	112.6	110.7	110.7	111.8	112.0	111.2	111.6	111.7	112.1	111.5
2005	111.4	113.3	113.3	113.1	113.3	113.7	112.5	112.6	112.5	114.0	114.3	116.4	113.4
2006	118.4	118.4	119.9	124.3	127.4	121.3	125.2	125.9	125.6	124.8	127.7	130.1	124.1
2007	129.2	132.2	130.5	131.8	129.0	127.3	126.4	125.9	126.7	127.4	129.6	129.6	128.8
2008	135.5	137.3	143.4	139.3	136.9
Medical equipment and supplies manufacturing [3391] (v3822792)													
2004	113.6	113.9	114.0	114.2	114.3	114.4	114.1	114.3	114.9	112.7	112.4	115.6	114.0
2005	115.4	115.9	115.9	115.6	116.0	116.2	116.7	116.7	116.6	116.9	116.8	118.3	116.4
2006	118.6	118.6	118.8	118.7	118.9	117.4	117.9	118.0	117.5	117.3	118.7	118.8	118.3
2007	118.8	119.8	120.3	119.4	119.3	119.3	119.3	119.3	119.9	120.3	120.6	120.9	119.8
2008	123.3	123.8	123.5	124.0	123.9
Jewellery and silverware manufacturing [33991] (v3822794)													
2004	114.6	116.9	117.4	120.4	112.5	112.6	117.0	116.7	112.8	116.4	117.1	115.6	115.8
2005	112.6	117.2	117.3	116.9	116.7	117.8	113.3	113.7	113.6	118.7	119.8	126.2	117.0
2006	132.9	132.2	137.5	154.2	165.7	144.0	158.0	160.8	160.4	157.8	166.9	176.1	153.9
2007	172.1	182.2	175.2	180.7	170.5	164.4	161.4	158.8	161.6	163.8	171.9	171.1	169.5
2008	190.5	197.1	220.4	203.1	193.9
Sporting and athletic goods manufacturing [33992] (v3822795)													
2004	102.3	102.8	102.8	102.8	102.8	102.8	102.8	103.6	103.6	103.6	103.6	103.6	103.1
2005	103.2	105.9	105.9	105.1	105.0	105.0	105.0	104.9	105.0	105.0	105.0	105.0	105.0
2006	105.2	106.2	106.2	106.2	106.3	106.3	106.3	106.0	106.0	105.6	105.6	105.6	106.0
2007	105.6	106.0	106.0	106.0	106.0	106.0	106.0	106.3	106.3	106.3	106.3	106.3	106.1
2008	106.3	106.3	106.3	107.6	107.6
Doll, toy and game manufacturing [33993] (v3822796)													
2004	108.1	107.9	107.9	107.9	107.9	107.9	107.9	108.1	108.1	108.1	108.2	108.2	108.0
2005	108.1	108.7	108.7	108.6	108.6	109.0	109.0	108.9	108.9	108.9	108.9	108.9	108.8
2006	108.9	109.2	109.2	109.2	109.2	109.2	109.3	109.2	109.2	109.2	109.2	109.2	109.2
2007	109.2	109.3	109.3	109.3	109.3	109.3	109.3	109.3	109.3	109.4	109.4	109.4	109.3
2008	109.5	109.5	109.5	109.8	109.8
All other miscellaneous manufacturing [33999] (v3822799)													
2004	111.2	111.7	111.7	112.1	112.2	112.2	112.3	112.2	112.2	112.4	112.1	112.7	112.1
2005	113.1	113.5	113.5	114.3	114.5	114.5	114.0	114.1	113.8	114.3	114.6	115.2	114.1
2006	116.3	116.1	116.3	117.0	117.8	116.0	117.2	116.9	116.4	116.9	117.5	117.6	116.8
2007	118.4	119.1	119.1	119.1	118.2	117.4	117.3	117.5	117.7	117.6	118.0	118.5	118.2
2008	120.8	120.9	122.0	121.6	121.0

1. The aggregation of indexes by commodity or by industries should produce the same grand total. When these totals occasionally differ due to rounding, the All Commodities Index shall be regarded as authoritative, and the All Manufacturing Industries is adjusted to match.

2. The numeric code preceding the CANSIM series number is the 1997 North American Industry Classification System (NAICS) code.

Note(s): Indexes for the most recent six months shown are subject to revision.

Table 4
Industrial product price indexes, by stage of processing

	Jan.	Feb.	Mar.	Apr.	May	June	July	Aug.	Sept.	Oct.	Nov.	Dec.	Annual average
	1997=100												
Total, all commodities (v1574377)													
2004	105.4	107.6	108.3	109.7	111.7	111.2	111.1	111.5	110.9	110.3	108.2	108.3	109.5
2005	109.3	110.6	111.1	111.5	111.4	111.3	110.8	111.2	111.9	112.1	111.4	111.2	111.2
2006	112.0	111.5	112.5	114.0	114.3	113.8	115.9	115.3	113.5	113.5	113.7	115.2	113.8
2007	115.5	116.5	118.1	118.4	117.9	116.4	115.7	114.6	113.7	112.3	113.1	114.5	115.6
2008	115.7	115.9	118.1	120.0	120.7
Intermediate goods (v1574379)													
2004	104.2	106.9	107.9	109.7	111.6	111.4	111.8	112.7	112.2	111.8	109.5	109.6	109.9
2005	110.7	112.3	113.1	113.1	112.6	112.6	111.8	112.2	113.2	114.2	113.8	113.7	112.8
2006	114.7	114.4	115.3	117.2	118.4	117.5	120.1	119.5	117.7	117.8	117.9	119.7	117.5
2007	120.0	121.3	123.1	123.9	123.3	121.7	120.7	119.2	118.2	117.2	118.1	119.6	120.5
2008	121.1	121.5	124.5	126.7	127.4
First stage intermediate goods (v1574380)													
2004	110.3	114.3	114.4	118.0	118.0	120.0	122.4	121.7	119.8	120.1	117.9	119.0	118.0
2005	119.5	123.3	125.0	125.1	124.3	122.9	120.6	121.4	121.1	123.5	124.5	126.5	123.1
2006	128.4	129.3	130.5	136.3	142.1	138.8	147.6	146.0	145.0	150.5	150.9	157.3	141.9
2007	157.2	161.2	167.5	170.7	170.5	164.2	158.5	150.9	146.7	145.6	146.4	148.0	157.3
2008	150.3	150.3	156.5	158.9	155.4
Second stage intermediate goods (v1574406)													
2004	103.3	105.8	106.9	108.4	110.6	110.1	110.2	111.3	111.0	110.5	108.2	108.2	108.7
2005	109.3	110.6	111.3	111.3	110.9	111.1	110.5	110.8	112.0	112.8	112.1	111.7	111.2
2006	112.6	112.2	113.0	114.3	114.8	114.3	115.9	115.5	113.6	112.9	112.9	114.1	113.8
2007	114.4	115.2	116.4	116.8	116.2	115.3	115.0	114.4	113.9	112.9	113.8	115.3	115.0
2008	116.7	117.2	119.7	121.9	123.2
All finished goods (v1574476)													
2004	107.2	108.6	108.9	109.7	112.0	111.0	110.0	109.9	109.1	108.2	106.2	106.4	108.9
2005	107.2	108.1	108.1	109.1	109.5	109.3	109.2	109.6	110.0	108.9	107.8	107.4	108.7
2006	108.0	107.2	108.4	109.1	108.2	108.3	109.7	108.8	107.2	107.1	107.4	108.5	108.2
2007	108.8	109.5	110.7	110.2	109.7	108.5	108.1	107.7	106.9	105.0	105.6	106.9	108.1
2008	107.7	107.6	108.5	109.9	110.6
Finished foods and feeds (v1574477)													
2004	110.5	111.3	111.8	112.4	113.0	113.1	113.3	113.1	111.8	111.5	110.8	111.2	112.0
2005	111.4	112.1	112.4	112.3	112.5	111.7	111.7	112.1	111.9	112.2	112.2	112.4	112.1
2006	112.5	112.8	113.0	112.9	113.2	113.4	114.1	113.7	114.1	113.8	114.0	114.1	113.5
2007	114.6	115.3	115.8	116.2	116.1	115.9	116.1	115.9	115.6	115.1	115.3	115.8	115.6
2008	116.1	116.5	116.8	116.9	117.4
Capital equipment (v1574492)													
2004	103.7	104.9	105.0	105.8	107.3	106.6	105.4	105.1	104.4	102.8	101.0	101.9	104.5
2005	102.6	103.2	102.2	103.1	104.2	103.6	103.0	102.4	101.6	101.5	101.6	100.6	102.5
2006	100.8	100.5	101.0	100.5	99.2	99.4	100.1	99.5	99.6	100.1	100.2	100.9	100.2
2007	102.1	102.1	102.0	100.7	99.2	98.0	97.4	97.7	96.4	94.3	93.9	95.3	98.3
2008	95.8	95.5	95.6	96.1	95.7
All other finished goods (v1574518)													
2004	107.9	109.7	110.1	111.0	114.4	112.9	111.4	111.3	110.7	110.0	107.4	107.1	110.3
2005	108.1	109.3	109.7	111.4	111.4	111.7	111.9	112.9	114.2	111.9	109.7	109.4	111.0
2006	110.3	108.8	110.8	112.7	111.4	111.4	113.5	112.3	108.8	108.4	108.9	110.6	110.7
2007	110.3	111.4	113.7	113.4	113.4	111.6	111.0	110.2	109.4	107.1	108.5	110.0	110.8
2008	111.1	111.1	112.7	115.1	116.7

Note(s): Indexes for the most recent six months shown are subject to revision

Table 5-1
Electric power selling price indexes for non-residential customers — Over 5000 kw

	Jan.	Feb.	Mar.	Apr.	May	June	July	Aug.	Sept.	Oct.	Nov.	Dec.	Annual average
1997=100													
Canada - Total (v3834002)													
2004	123.9	121.6	117.4	120.0	123.2	121.8	122.7	122.0	124.5	123.5	124.7	124.3	122.5
2005	126.3	122.7	127.0	129.2	126.0	132.5	137.4	141.8	143.2	137.6	130.7	139.4	132.8
2006	134.1	131.9	132.1	128.2	131.1	129.9	135.1	135.3	127.9	131.7	134.1	131.7	131.9
2007	129.2	130.1	131.5	127.8	124.2	128.6	130.7	137.5	134.3	133.0	131.3	133.0	130.9
2008	127.2	130.8	132.4	130.8
Canada, over 5000 kw (v3834003)													
2004	119.7	115.6	111.9	113.1	115.8	114.6	114.7	114.1	116.8	116.1	117.5	117.1	115.6
2005	119.5	115.7	120.4	122.0	118.6	125.4	130.2	135.5	137.1	129.7	121.8	130.9	125.6
2006	122.2	120.5	120.6	119.3	120.4	119.3	124.0	124.3	116.9	119.7	122.8	119.9	120.8
2007	123.2	127.7	125.6	122.4	119.4	124.3	125.3	130.7	127.3	127.2	126.0	127.6	125.6
2008	122.8	126.8	128.5	126.4
Atlantic Region (v3834004)													
2004	105.9	105.9	105.9	106.2	106.2	106.2	106.2	106.2	106.2	106.2	106.2	106.2	106.1
2005	107.2	107.2	109.2	112.8	112.8	112.8	114.8	114.8	114.8	114.8	114.8	114.8	112.6
2006	114.2	114.2	117.3	118.8	118.8	118.8	124.6	124.6	124.6	124.6	124.6	124.6	120.8
2007	124.6	124.6	121.3	121.3	121.3	132.4	132.4	130.2	130.2	130.2	130.2	130.2	127.4
2008	131.6	131.6	131.6	135.0
Newfoundland and Labrador (v3834005)													
2004	114.7	114.7	114.7	108.4	108.4	108.4	108.4	108.4	108.4	108.4	108.4	108.4	110.0
2005	108.4	108.4	127.0	127.0	127.0	127.0	127.0	127.0	127.0	127.0	127.0	127.0	123.9
2006	121.0	121.0	121.0	135.1	135.1	135.1	135.1	135.1	135.1	135.1	135.1	135.1	131.6
2007	135.1	135.1	104.8	104.8	104.8	104.8	104.8	104.8	104.8	104.8	104.8	104.8	109.8
2008	104.8	104.8	104.8	104.8
Nova Scotia (v3834006)													
2004	103.8	103.8	103.8	103.8	103.8	103.8	103.8	103.8	103.8	103.8	103.8	103.8	103.8
2005	103.8	103.8	103.8	109.6	109.6	109.6	109.6	109.6	109.6	109.6	109.6	109.6	108.2
2006	109.6	109.6	121.3	121.3	121.3	121.3	121.3	121.3	121.3	121.3	121.3	121.3	119.4
2007	121.3	121.3	121.3	121.3	121.3	121.3	121.3	121.3	121.3	121.3	121.3	121.3	121.3
2008	126.5	126.5	126.5	126.5
New Brunswick (v3834007)													
2004	105.3	105.3	105.3	106.8	106.8	106.8	106.8	106.8	106.8	106.8	106.8	106.8	106.4
2005	108.4	108.4	108.4	111.6	111.6	111.6	114.9	114.9	114.9	114.9	114.9	114.9	112.4
2006	114.9	114.9	114.9	114.9	114.9	114.9	124.1	124.1	124.1	124.1	124.1	124.1	119.5
2007	124.1	124.1	124.1	124.1	124.1	141.8	141.8	138.3	138.3	138.3	138.3	138.3	133.0
2008	138.3	138.3	138.3	143.7
Quebec (v3834008)													
2004	102.2	102.2	102.2	106.6	106.6	106.6	106.6	106.6	106.6	106.6	106.6	106.6	105.5
2005	106.6	106.6	106.6	107.9	107.9	107.9	107.9	107.9	107.9	107.9	107.9	107.9	107.6
2006	107.9	107.9	107.9	113.6	113.6	113.6	113.6	113.6	113.6	113.6	113.6	113.6	112.2
2007	113.6	113.6	113.6	115.7	115.7	115.7	115.7	115.7	115.7	115.7	115.7	115.7	115.2
2008	115.7	115.7	115.7	115.7
Ontario (v3834009)													
2004	169.6	142.8	135.8	132.6	138.4	136.6	133.5	129.5	139.6	138.0	144.0	142.1	140.2
2005	155.1	138.6	157.4	159.6	145.0	174.3	191.3	215.0	221.8	187.5	153.5	192.7	174.3
2006	147.1	139.0	135.4	127.6	131.6	128.1	138.4	142.5	108.7	117.1	133.6	117.1	130.5
2007	124.5	149.3	142.6	127.5	116.1	127.8	126.5	143.6	127.1	133.3	128.7	134.3	131.8
2008	117.4	137.6	143.9	131.0
Prairie Region (v3834010)													
2004	114.4	127.9	114.6	114.3	122.9	118.2	123.5	125.3	127.5	125.9	125.9	125.9	122.2
2005	121.3	121.3	121.3	120.7	120.7	120.7	124.2	122.8	122.8	126.2	126.2	126.2	122.9
2006	139.4	140.3	142.8	129.0	129.9	128.5	136.7	132.9	135.2	141.0	136.5	142.1	136.2
2007	152.5	144.1	144.1	140.2	137.9	139.7	147.9	159.5	162.2	152.4	151.7	153.7	148.8
2008	146.3	141.9	143.4	145.0
Manitoba (v3834011)													
2004	98.3	98.3	98.3	98.3	98.3	98.3	98.3	103.5	103.5	103.5	103.5	103.5	100.5
2005	103.5	103.5	103.5	105.8	105.8	105.8	105.8	105.8	105.8	105.8	105.8	105.8	105.2
2006	105.8	105.8	105.8	105.8	105.8	105.8	105.8	105.8	105.8	105.8	105.8	105.8	105.8
2007	105.8	105.8	108.3	108.3	108.3	108.3	108.3	108.3	108.3	108.3	108.3	108.3	107.9
2008	108.3	108.3	108.3	108.3

Table 5-1 – continued

Electric power selling price indexes for non-residential customers — Over 5000 kw

	Jan.	Feb.	Mar.	Apr.	May	June	July	Aug.	Sept.	Oct.	Nov.	Dec.	Annual average
	1997=100												
Saskatchewan (v3834012)													
2004	94.6	94.6	94.6	94.6	94.6	94.6	94.6	94.6	102.5	102.5	102.5	102.5	97.2
2005	102.5	102.5	102.5	102.5	102.5	102.5	102.5	102.5	102.5	102.5	102.5	102.5	102.5
2006	102.5	107.3	107.3	107.3	107.3	107.3	107.3	107.3	107.3	107.3	107.3	107.3	106.9
2007	107.3	113.6	113.6	113.6	113.6	113.6	113.6	113.6	113.6	113.6	113.6	113.6	113.1
2008	113.6	113.6	113.6	113.6
Alberta (v3834013)													
2004	145.0	181.4	145.5	144.7	167.9	155.2	169.6	169.6	169.6	165.1	165.1	165.1	162.0
2005	152.7	152.7	152.7	148.8	148.8	148.8	158.3	154.5	154.5	163.9	163.9	163.9	155.3
2006	199.6	198.2	205.1	167.7	170.1	166.1	188.3	178.1	184.3	200.2	187.8	203.1	187.4
2007	231.3	203.8	201.4	190.9	184.5	189.5	211.5	243.1	250.5	223.9	222.0	227.3	215.0
2008	207.3	195.3	199.3	203.9
British Columbia (v3834014)													
2004	100.0	100.0	100.0	104.8	104.8	104.8	104.8	104.8	104.8	104.8	104.8	104.8	103.6
2005	104.8	104.8	104.8	104.8	104.8	104.8	104.8	104.8	104.8	104.8	104.8	104.8	104.8
2006	104.8	104.8	104.8	104.8	104.8	104.8	104.8	104.8	104.8	104.8	104.8	104.8	104.8
2007	107.1	108.9	108.9	108.9	108.9	108.9	108.9	108.9	108.9	108.9	108.9	108.9	108.8
2008	108.9	108.9	108.9	114.3

Note(s): Monthly prices are collected and processed three times per annum. The resulting indexes are released for April, August and December reference months of each year. Indexes for the current year and previous year are subject to revision.

Table 5-2
Electric power selling price indexes for non-residential customers — Under 5000 kw

	Jan.	Feb.	Mar.	Apr.	May	June	July	Aug.	Sept.	Oct.	Nov.	Dec.	Annual average
1997=100													
Canada, under 5000 kw (v3834015)													
2004	125.5	123.8	119.5	122.6	125.9	124.5	125.7	125.0	127.4	126.3	127.4	127.0	125.0
2005	128.8	125.3	129.5	131.9	128.8	135.1	140.0	144.2	145.5	140.6	134.0	142.6	135.5
2006	138.5	136.1	136.4	131.5	135.1	133.8	139.2	139.3	132.0	136.2	138.3	136.1	136.0
2007	131.4	131.0	133.7	129.8	126.0	130.1	132.8	140.0	136.9	135.1	133.2	135.0	132.9
2008	128.8	132.3	133.9	132.5
Atlantic Region (v3834016)													
2004	107.6	107.6	107.6	109.8	109.8	109.8	110.5	110.5	110.5	110.5	110.5	110.6	109.6
2005	112.9	112.8	112.8	115.1	115.1	115.1	118.1	118.1	118.1	118.0	117.9	118.1	116.0
2006	118.0	118.0	118.2	117.9	117.9	117.8	119.7	119.8	119.7	119.8	119.7	121.1	119.0
2007	121.6	121.6	121.6	121.8	121.2	128.2	128.0	125.4	125.3	125.3	125.3	125.7	124.2
2008	125.9	126.0	126.1	126.2
Newfoundland and Labrador (v3834017)													
2004	106.7	106.7	106.7	103.6	103.6	103.6	113.3	113.3	113.3	113.3	113.3	116.4	109.5
2005	115.8	115.8	115.8	112.7	112.7	112.7	117.6	117.6	117.6	117.6	117.6	120.7	116.2
2006	120.7	120.7	120.7	117.6	117.6	117.6	122.4	122.4	122.4	122.4	122.4	125.5	121.0
2007	126.1	126.1	126.1	123.0	123.0	123.0	120.0	120.0	120.0	120.0	120.0	123.1	122.5
2008	123.4	123.4	123.4	117.2
Prince Edward Island (v3834018)													
2004	118.8	118.8	118.8	118.8	118.8	118.8	118.8	118.8	118.8	118.8	118.8	118.8	118.8
2005	119.6	118.8	118.8	119.6	119.3	119.7	122.5	122.6	122.6	121.3	120.7	120.2	120.5
2006	119.5	119.3	118.9	118.3	118.1	117.6	121.1	121.9	121.5	121.9	121.6	121.3	120.1
2007	125.5	125.5	125.5	129.5	129.0	130.0	129.7	129.5	132.9	132.6	133.4	134.7	129.8
2008	135.8	136.5	137.6	141.7
Nova Scotia (v3834019)													
2004	102.7	102.7	102.7	102.7	102.7	102.7	102.7	102.7	102.7	102.7	102.7	102.7	102.7
2005	102.7	102.7	102.7	109.0	109.0	109.0	109.0	109.0	109.0	109.0	109.0	109.0	107.4
2006	109.0	109.0	118.4	118.4	118.4	118.4	118.4	118.4	118.4	118.4	118.4	118.4	116.8
2007	118.4	118.4	118.4	118.4	118.4	118.4	118.4	118.4	118.4	118.4	118.4	118.4	118.4
2008	123.8	123.8	123.8	123.8
New Brunswick (v3834020)													
2004	106.3	106.3	106.3	109.3	109.3	109.3	109.3	109.3	109.3	109.3	109.3	109.3	108.6
2005	112.0	112.0	112.0	114.9	114.9	114.9	117.8	117.8	117.8	117.8	117.8	117.8	115.6
2006	117.8	117.8	117.8	117.8	117.8	117.8	119.2	119.2	119.2	119.2	119.2	120.8	118.6
2007	120.8	120.8	120.8	120.8	120.0	128.6	128.6	125.4	124.9	124.9	124.9	124.9	123.8
2008	124.9	124.9	124.9	125.0
Quebec (v3834021)													
2004	102.1	102.1	102.1	102.5	102.5	102.5	102.5	102.5	102.5	102.5	102.5	102.5	102.4
2005	102.5	102.5	102.5	103.9	103.9	103.9	103.9	103.9	103.9	103.9	103.9	103.9	103.6
2006	103.9	103.9	103.9	109.4	109.4	109.4	109.4	109.4	109.4	109.4	109.4	109.4	108.0
2007	109.4	109.4	109.4	111.5	111.5	111.5	111.5	111.5	111.5	111.5	111.5	111.5	111.0
2008	111.5	111.5	111.5	111.5
Ontario (v3834022)													
2004	155.1	142.6	139.0	146.7	150.1	149.0	147.3	145.1	150.9	150.0	153.3	152.3	148.4
2005	159.2	150.4	161.0	166.8	158.9	175.1	184.2	195.6	198.9	183.4	166.6	188.4	174.0
2006	166.3	160.3	159.4	154.7	163.6	161.0	167.6	170.1	149.6	155.3	164.0	153.7	160.5
2007	135.3	140.4	148.3	139.0	131.4	138.1	137.4	146.8	138.3	141.6	137.2	140.2	139.5
2008	130.7	142.1	145.4	138.7
Prairie Region (v3834023)													
2004	111.0	125.3	112.1	110.9	120.0	115.4	123.8	124.4	125.0	121.7	120.7	120.7	119.2
2005	116.1	116.1	116.1	114.1	114.1	114.1	119.7	118.2	118.2	123.5	123.5	123.5	118.1
2006	144.1	143.8	146.5	125.3	126.2	124.7	136.9	133.2	136.1	144.8	138.9	146.7	137.3
2007	158.0	146.7	145.1	141.1	137.5	142.5	155.7	172.3	173.3	159.5	158.7	161.3	154.3
2008	150.3	145.5	147.2	151.7
Manitoba (v3834024)													
2004	97.0	97.0	97.0	97.0	97.0	97.0	97.0	100.7	100.7	100.7	100.7	100.7	98.5
2005	100.7	100.7	100.7	102.7	102.7	102.7	102.7	102.7	102.7	102.7	102.7	102.7	102.2
2006	102.7	102.7	102.7	102.7	102.7	102.7	102.7	102.7	102.7	102.7	102.7	102.7	102.7
2007	102.7	102.7	104.5	104.5	104.5	104.5	104.5	104.5	104.5	104.5	104.5	104.5	104.2
2008	104.5	104.5	104.5	104.5

Table 5-2 – continued

Electric power selling price indexes for non-residential customers — Under 5000 kw

	Jan.	Feb.	Mar.	Apr.	May	June	July	Aug.	Sept.	Oct.	Nov.	Dec.	Annual average
	1997=100												
Saskatchewan (v3834025)													
2004	101.5	101.5	101.5	101.5	101.5	101.5	101.5	101.9	105.8	105.8	105.8	105.8	103.0
2005	105.8	105.8	105.8	105.8	105.8	105.8	105.8	105.8	105.8	105.8	105.8	105.8	105.8
2006	107.6	109.2	109.2	109.2	109.2	109.2	109.2	109.2	109.2	109.2	109.2	109.2	109.1
2007	109.2	113.9	113.9	113.9	113.9	113.9	113.9	113.9	113.9	113.9	113.9	113.9	113.5
2008	113.9	113.9	113.9	113.9
Alberta (v3834026)													
2004	116.0	136.4	117.5	115.8	128.9	122.3	134.3	134.3	134.3	129.5	128.1	128.1	127.1
2005	121.6	121.6	121.6	118.3	118.3	118.3	126.3	124.2	124.2	131.7	131.7	131.7	124.1
2006	160.8	160.0	163.8	133.5	134.9	132.7	150.1	144.8	149.0	161.4	153.1	164.2	150.7
2007	180.3	163.1	160.4	154.7	149.6	156.7	175.6	199.3	200.8	181.0	179.9	183.6	173.8
2008	167.8	161.0	163.4	169.8
British Columbia (v3834027)													
2004	100.0	100.0	100.0	104.8	104.8	104.8	104.8	104.8	104.8	104.8	104.8	104.8	103.6
2005	104.8	104.8	104.8	104.8	104.8	104.8	104.8	104.8	104.8	104.8	104.8	104.8	104.8
2006	104.8	104.8	104.8	104.8	104.8	104.8	104.8	104.8	104.8	104.8	104.8	104.8	104.8
2007	106.4	108.6	108.6	108.6	108.6	108.6	108.6	108.6	108.6	108.6	108.6	108.6	108.4
2008	108.6	108.6	108.6	114.0

Note(s): Monthly prices are collected and processed three times per annum. The resulting indexes are released for April, August and December reference months of each year. Indexes for the current year and previous year are subject to revision.

Table 6-1
Raw materials prices indexes — Raw materials, total and mineral fuels

	Jan.	Feb.	Mar.	Apr.	May	June	July	Aug.	Sept.	Oct.	Nov.	Dec.	Annual average
1997=100													
Raw materials, total (v1576432)													
2004	116.8	121.1	126.0	125.5	129.0	127.6	129.1	133.7	133.6	139.1	131.9	125.8	128.3
2005	132.0	135.9	144.5	142.5	137.9	144.9	147.1	153.9	153.9	152.4	150.2	148.1	145.3
2006	156.0	151.1	152.4	161.1	170.4	166.5	175.2	168.7	160.0	155.7	157.2	165.6	161.7
2007	160.9	165.3	168.5	174.0	173.5	174.5	181.4	176.2	174.7	175.9	181.8	182.6	174.1
2008	189.8	190.9	203.7	213.9	220.5
Mineral fuels (v1576528)													
2004	166.7	170.6	181.7	182.2	193.5	189.5	193.1	209.5	212.0	229.7	209.1	189.4	193.9
2005	205.8	216.4	239.1	235.4	221.5	245.2	254.3	274.7	275.6	268.2	255.9	244.8	244.7
2006	263.8	247.8	247.8	264.0	281.7	278.2	294.8	279.5	252.0	225.3	227.0	242.3	258.7
2007	229.0	241.6	242.3	251.5	248.5	253.7	277.9	271.3	274.4	276.2	302.9	304.5	264.5
2008	318.0	314.7	350.8	387.3	413.8
Coal (thermal) (v1576529)													
2004	95.1	95.5	95.5	95.7	96.1	95.9	95.5	95.3	95.0	94.5	94.6	94.9	95.3
2005	95.3	96.5	94.3	95.4	104.6	99.8	97.8	98.8	99.1	97.9	94.1	95.6	97.4
2006	97.2	96.1	96.7	97.7	99.0	105.5	100.3	98.6	98.3	105.3	96.4	94.2	98.8
2007	95.6	90.5	93.8	94.7	94.1	92.4	97.6	96.3	94.2	93.3	93.2	92.0	94.0
2008	93.1	95.1	94.4	90.1	98.3
Crude mineral oil (v1576530)													
2004	156.7	162.1	176.9	177.6	191.4	183.9	190.3	210.5	213.6	235.4	209.9	185.9	191.2
2005	206.1	219.1	246.7	241.9	224.6	253.9	263.0	287.5	287.3	274.1	258.3	246.6	250.8
2006	262.7	245.9	247.4	273.2	294.4	290.6	312.4	294.1	260.0	227.9	229.8	248.1	265.5
2007	234.3	250.2	250.3	261.2	257.4	264.0	295.3	287.8	291.6	294.1	325.7	327.5	278.3
2008	344.6	340.3	383.9	427.0	457.3
Natural gas (v1576531)													
2004	233.8	230.3	223.7	222.7	222.4	237.1	226.2	225.4	225.1	223.9	225.9	225.6	226.8
2005	224.8	224.2	224.5	226.1	226.8	225.7	236.1	238.4	244.8	268.1	272.5	263.2	239.6
2006	300.5	286.7	278.1	245.4	247.1	243.1	235.5	234.1	237.2	233.9	236.0	238.6	251.4
2007	225.2	223.1	226.4	228.0	229.1	228.3	217.3	214.2	214.9	213.3	218.4	219.9	221.5
2008	215.8	217.3	219.3	227.6	236.9
Total excluding mineral fuels (v1576532)													
2004	93.7	98.3	100.3	99.2	99.2	99.0	99.5	98.7	97.3	97.3	96.2	96.4	97.9
2005	97.8	98.7	100.7	99.6	99.2	98.5	97.6	98.0	97.7	98.9	101.3	103.4	99.3
2006	106.1	106.4	108.3	113.6	118.9	114.8	119.9	117.4	117.4	123.5	125.0	130.1	116.8
2007	129.5	130.0	134.4	138.1	138.7	137.9	136.8	132.2	128.7	129.5	125.8	126.2	132.3
2008	130.5	133.6	135.7	133.7	131.2

Note(s): Indexes for the most recent six months shown are subject to revision

Table 6-2
Raw materials prices indexes — Vegetable products

	Jan.	Feb.	Mar.	Apr.	May	June	July	Aug.	Sept.	Oct.	Nov.	Dec.	Annual average
	1997=100												
Vegetable products (v1576433)													
2004	89.4	93.3	96.0	98.4	95.6	96.9	91.0	86.3	83.2	79.6	77.4	78.2	88.8
2005	78.3	80.0	81.6	80.5	81.9	82.8	83.0	79.9	78.1	79.2	79.0	79.4	80.3
2006	81.7	82.3	82.2	83.2	83.8	83.8	85.8	82.6	81.1	86.0	91.3	93.2	84.8
2007	96.7	98.8	98.5	97.3	95.9	97.5	98.1	99.4	105.9	111.1	110.1	119.7	102.4
2008	129.1	145.9	142.1	136.3	134.9
Fresh fruits (v1576434)													
2004	99.9	100.4	100.4	100.4	100.7	101.0	100.8	100.6	98.3	99.4	98.8	98.9	100.0
2005	99.3	101.2	100.6	99.4	100.0	100.6	95.6	94.3	97.3	97.6	97.3	97.7	98.4
2006	97.1	97.0	97.2	96.9	97.6	98.3	97.9	97.0	95.9	96.1	95.7	95.1	96.8
2007	95.9	96.7	96.5	96.2	96.8	97.2	97.1	97.3	98.9	99.5	99.3	99.5	97.6
2008	98.4	98.9	99.7	100.3	100.7
Citrus and tropical fruits (v1576436)													
2004	91.1	97.4	97.9	98.3	101.0	104.9	103.3	100.1	102.9	101.6	93.7	94.9	98.9
2005	100.2	124.6	116.6	101.1	109.5	116.2	103.9	87.2	98.7	102.4	98.8	104.4	105.3
2006	96.7	95.3	98.0	93.5	102.5	112.4	106.3	105.5	101.4	103.5	99.2	90.4	100.4
2007	100.9	110.8	108.2	104.8	113.2	118.0	116.6	110.9	110.3	117.7	115.6	118.3	112.1
2008	111.3	112.0	122.6	129.6	136.1
Domestic fruits (v1576435)													
2004	100.6	100.6	100.6	100.6	100.6	100.6	100.6	100.6	97.9	99.2	99.2	99.2	100.0
2005	99.2	99.2	99.2	99.2	99.2	99.2	94.9	94.9	97.1	97.1	97.1	97.1	97.8
2006	97.1	97.1	97.1	97.1	97.1	97.1	97.1	96.2	95.5	95.5	95.5	95.5	96.5
2007	95.5	95.5	95.5	95.5	95.5	95.5	95.5	96.2	97.9	97.9	97.9	97.9	96.4
2008	97.2	97.8	97.8	97.8	97.6
Grains (v1576437)													
2004	90.9	93.1	96.7	100.8	101.6	100.1	94.0	86.1	86.3	80.2	77.2	77.6	90.4
2005	78.0	77.1	78.5	77.2	77.1	78.6	78.2	75.6	75.8	77.0	77.9	77.5	77.4
2006	78.6	78.9	78.0	79.4	80.2	78.9	81.6	78.3	77.6	87.3	96.7	99.1	82.9
2007	102.6	105.8	107.8	105.8	101.8	104.9	106.9	107.5	121.3	132.5	127.0	143.4	113.9
2008	157.1	184.4	175.2	162.8	160.7
Barley, excluding seed (v1576439)													
2004	102.5	99.7	103.6	102.3	103.6	108.6	102.4	94.4	95.8	94.3	92.4	93.2	99.4
2005	92.9	92.4	91.6	92.6	89.3	88.8	88.1	86.6	86.6	87.3	89.8	88.7	89.6
2006	88.9	89.1	87.8	87.5	86.9	87.3	90.3	86.2	87.5	96.0	112.6	114.3	92.9
2007	118.9	119.0	121.2	120.6	119.8	119.0	127.4	121.8	144.8	164.4	155.3	148.2	131.7
2008	154.1	157.1	167.6	168.7	166.8
Corn, excluding seed (v1576440)													
2004	82.8	89.8	95.5	102.4	102.3	96.4	89.5	84.4	84.4	70.0	64.7	64.2	85.5
2005	65.2	64.2	67.9	65.9	65.8	67.7	69.7	67.4	64.5	64.2	63.0	65.2	65.9
2006	69.5	70.1	70.4	70.5	71.8	65.9	65.5	67.4	65.7	73.9	85.1	89.8	72.1
2007	94.1	102.0	102.4	97.5	89.9	92.5	86.7	90.0	92.8	86.1	85.6	94.0	92.8
2008	101.3	104.6	106.0	117.3	122.0
Oats, excluding seed (v1576441)													
2004	76.4	78.4	78.4	80.4	80.4	80.4	79.4	78.4	79.4	80.4	80.4	80.4	79.4
2005	80.4	80.4	80.4	80.4	80.4	78.4	76.4	75.5	75.5	75.5	75.5	77.4	78.0
2006	77.4	77.4	77.4	77.4	77.4	77.4	77.4	77.4	77.4	77.4	77.4	77.4	77.4
2007	86.2	90.1	98.9	98.2	94.8	102.2	96.5	94.8	96.1	100.9	102.0	100.0	96.7
2008	109.0	118.9	132.1	133.3	139.3
Wheat, excluding seed (v1576438)													
2004	93.4	94.2	96.2	100.9	102.2	101.1	95.2	84.0	83.8	81.6	79.6	80.6	91.1
2005	81.1	79.8	80.5	78.5	80.0	82.6	80.5	76.9	79.8	82.7	84.6	82.2	80.8
2006	81.3	81.3	79.4	83.0	84.2	85.7	91.3	83.6	82.5	95.3	100.6	101.4	87.5
2007	103.1	103.9	106.3	106.0	103.2	108.4	114.7	116.4	136.2	159.0	150.3	187.8	124.6
2008	211.5	273.7	242.9	201.8	193.0
Oilseeds (v1576442)													
2004	93.4	103.0	108.3	111.3	99.8	104.4	94.4	89.3	77.8	72.8	72.7	73.2	91.7
2005	72.6	76.4	77.6	78.4	80.5	80.3	80.7	73.0	68.7	66.9	66.3	65.7	73.9
2006	65.9	65.3	67.1	68.0	68.4	68.3	69.6	68.0	68.2	74.4	81.9	85.1	70.8
2007	88.6	91.3	90.1	88.1	91.4	94.1	95.8	99.1	106.0	108.0	113.5	123.6	99.1
2008	135.1	155.7	150.8	148.3	145.5

Table 6-2 – continued

Raw materials prices indexes — Vegetable products

	Jan.	Feb.	Mar.	Apr.	May	June	July	Aug.	Sept.	Oct.	Nov.	Dec.	Annual average
	1997=100												
Soybeans (v1576443)													
2004	97.4	112.5	118.4	125.4	105.0	111.6	96.1	87.8	63.9	62.6	61.8	65.1	92.3
2005	64.4	71.2	71.7	73.1	76.9	76.1	76.7	66.1	61.7	61.9	61.5	65.1	68.9
2006	63.4	61.0	62.0	61.7	58.0	59.1	58.5	56.4	54.9	62.6	69.4	71.2	61.5
2007	75.3	80.4	79.1	75.4	79.3	82.0	82.1	86.4	90.8	92.3	101.9	113.4	86.5
2008	117.0	129.3	115.8	121.5	124.4
Canola (v1576444)													
2004	89.9	96.2	101.3	100.0	93.2	95.2	88.5	85.7	82.0	75.4	74.0	71.4	87.7
2005	69.8	71.8	73.6	74.2	75.3	75.5	75.7	70.6	66.9	64.5	64.0	61.0	70.2
2006	63.3	64.2	66.6	68.0	71.8	70.7	74.6	72.3	73.9	79.4	89.1	92.6	73.9
2007	95.5	95.7	93.8	92.6	96.0	98.4	100.5	102.5	110.1	107.6	110.8	120.2	102.0
2008	137.7	160.0	159.3	153.8	147.4
Fresh vegetables (v1576446)													
2004	114.3	114.1	111.4	109.6	109.8	108.5	110.9	110.9	118.8	119.3	117.4	114.8	113.3
2005	112.8	109.2	108.2	107.6	107.2	108.4	107.6	107.8	108.2	115.5	115.3	113.4	110.1
2006	113.4	114.2	115.1	115.9	115.7	115.7	116.5	116.5	116.8	115.6	108.9	107.9	114.4
2007	106.3	103.9	103.2	103.8	103.3	103.6	105.1	104.7	104.7	106.0	101.8	98.2	103.7
2008	100.1	99.7	100.0	101.7	103.9
Potatoes, fresh (v1576447)													
2004	126.1	125.8	120.6	117.2	117.5	115.1	120.9	120.9	135.8	136.7	133.1	128.2	124.8
2005	124.3	117.6	115.7	114.6	113.7	116.1	116.5	116.8	117.7	131.5	131.1	127.4	120.2
2006	127.4	128.9	130.7	132.3	131.9	131.9	132.4	132.4	132.9	130.6	117.9	115.9	128.8
2007	113.0	108.4	107.1	108.3	107.2	107.8	107.1	106.3	106.3	108.8	100.8	94.0	106.3
2008	97.6	96.9	97.4	100.6	104.8
Other vegetables excluding potatoes (v1576448)													
2004	101.2	101.2	101.2	101.2	101.2	101.2	99.8	99.8	99.8	99.8	99.8	99.8	100.5
2005	99.8	99.8	99.8	99.8	99.8	99.8	97.8	97.8	97.8	97.8	97.8	97.8	98.8
2006	97.8	97.8	97.8	97.8	97.8	97.8	98.9	98.9	98.9	98.9	98.9	98.9	98.4
2007	98.9	98.9	98.9	98.9	98.9	98.9	102.9	102.9	102.9	102.9	102.9	102.9	100.9
2008	102.9	102.9	102.9	102.9	102.9
Tobacco, raw (v1576449)													
2004	90.5	90.0	85.7	85.7	85.7	85.7	85.7	85.7	85.7	84.9	86.5	81.9	86.1
2005	81.0	81.6	80.9	80.9	80.9	80.9	80.9	80.9	80.9	80.9	76.0	81.3	80.6
2006	86.8	79.6	81.2	81.2	81.2	81.2	81.2	81.2	81.2	82.3	83.6	82.0	81.9
2007	84.5	76.8	76.8	76.8	76.8	76.8	76.8	76.8	76.8	76.1	76.1	81.8	77.7
2008	83.8	83.0	79.8	79.8	79.8
Sugar, unrefined (v1576450)													
2004	52.1	49.2	56.9	57.3	57.2	57.9	62.1	61.5	59.8	63.9	59.9	61.0	58.2
2005	62.2	63.9	63.6	61.4	62.1	63.7	65.0	65.2	66.2	70.6	71.2	76.3	66.0
2006	79.7	90.0	86.0	86.6	87.4	78.6	84.2	72.3	70.7	68.2	69.9	69.5	78.6
2007	68.1	66.9	66.8	63.8	60.2	57.1	60.4	60.0	58.3	59.4	59.6	62.5	61.9
2008	65.6	70.5	70.4	68.9	64.5
Natural rubber and allied gums (v1576453)													
2004	124.5	130.2	132.7	139.6	140.3	141.0	132.0	125.8	123.6	122.3	114.0	113.1	128.3
2005	110.8	118.4	119.0	120.9	124.7	131.3	144.6	145.0	146.1	150.8	142.9	145.0	133.3
2006	156.8	172.8	173.8	177.1	188.1	218.2	207.9	188.2	153.5	153.8	141.9	146.0	173.2
2007	178.6	196.0	188.5	190.5	186.6	173.7	160.8	163.4	160.5	164.0	175.8	183.4	176.8
2008	192.4	198.8	199.3	205.4	213.0
Cocoa, coffee and tea (v1576454)													
2004	60.9	63.8	62.3	60.8	61.9	67.3	59.7	57.7	58.8	53.4	55.8	62.2	60.4
2005	64.9	73.3	83.4	76.0	83.4	82.7	80.8	76.3	67.4	69.3	71.8	72.3	75.1
2006	81.7	78.0	76.0	76.6	73.4	72.2	79.3	79.7	82.5	82.3	89.5	91.3	80.2
2007	91.8	93.6	90.9	91.6	86.5	93.2	89.1	90.9	90.9	94.2	86.1	92.3	90.9
2008	97.5	108.8	117.6	105.1	104.5
Hay and forage (v1576458)													
2004	94.6	93.8	93.8	97.9	94.0	95.3	93.8	90.2	87.3	85.7	85.3	84.8	91.4
2005	84.1	83.9	83.1	82.3	82.6	82.8	82.4	83.5	81.8	80.9	82.7	82.0	82.7
2006	79.4	77.5	77.2	80.9	80.9	78.4	74.6	68.8	69.2	70.4	71.5	72.3	75.1
2007	73.5	73.8	75.3	76.7	75.8	75.3	73.8	74.9	75.3	76.1	75.9	75.7	75.2
2008	76.2	81.1	80.6	82.0	82.0

Note(s): Indexes for the most recent six months shown are subject to revision.

Table 6-3
Raw materials prices indexes — Animal and animal products

	Jan.	Feb.	Mar.	Apr.	May	June	July	Aug.	Sept.	Oct.	Nov.	Dec.	Annual average
	1997=100												
Animal and animal products (v1576460)													
2004	96.6	100.3	102.3	100.9	105.0	101.9	100.9	100.7	101.7	101.0	101.4	103.5	101.4
2005	105.2	104.3	107.4	104.6	104.9	102.9	103.3	102.2	103.5	104.4	105.4	106.9	104.6
2006	106.4	104.1	104.9	102.5	104.6	105.3	104.6	103.5	103.9	104.2	103.1	104.5	104.3
2007	106.5	107.3	110.8	111.6	112.1	108.4	106.3	105.4	104.4	102.2	100.9	103.3	106.6
2008	102.8	102.4	104.1	105.1	108.0
Furs, hides and skins (v1576461)													
2004	89.0	93.4	90.7	89.9	87.9	88.5	89.7	91.4	88.9	86.5	84.6	84.2	88.7
2005	84.0	85.1	84.8	85.2	85.4	86.1	86.6	85.8	82.3	81.2	81.3	81.0	84.1
2006	80.3	87.0	88.3	87.0	83.6	85.6	85.1	84.8	85.9	87.0	89.4	93.5	86.5
2007	95.8	94.4	94.5	91.7	87.0	82.8	77.8	75.8	72.9	69.5	71.3	72.4	82.2
2008	72.7	71.1	76.0	77.1	75.1
Cattle and calves for slaughter (v1576465)													
2004	92.9	88.6	95.3	95.5	91.4	83.0	82.7	77.9	88.9	88.8	88.8	94.9	89.1
2005	97.6	101.5	95.8	93.1	93.4	94.3	99.9	100.2	100.4	101.1	106.2	111.5	99.6
2006	110.9	104.7	102.1	99.9	100.0	102.1	100.6	99.9	100.5	99.8	98.7	98.8	101.5
2007	101.1	104.5	112.9	116.9	115.5	103.8	99.6	99.6	97.2	89.6	89.7	94.9	102.1
2008	92.6	95.2	96.6	99.2	102.3
Cattle for slaughter (v1576466)													
2004	92.9	88.7	95.6	95.7	91.6	82.9	82.2	77.3	88.5	88.4	88.2	94.7	88.9
2005	97.5	101.3	95.6	93.0	93.2	94.0	99.7	100.0	100.1	100.8	106.1	111.3	99.4
2006	110.4	103.9	101.7	99.5	99.6	101.7	100.3	99.6	100.0	99.4	98.2	98.4	101.1
2007	100.9	104.6	113.1	117.1	115.6	103.7	99.6	99.7	97.2	89.5	89.7	94.8	102.1
2008	92.6	95.3	96.8	99.4	102.5
Calves for slaughter (v1576467)													
2004	90.3	82.3	76.5	87.8	84.9	88.1	107.6	108.6	110.3	104.5	113.5	104.5	96.6
2005	106.0	108.3	105.5	100.6	103.3	107.6	107.3	107.4	113.9	113.4	112.5	121.8	109.0
2006	134.1	142.3	121.6	118.5	117.8	117.8	114.6	111.8	126.3	119.8	118.3	115.7	121.6
2007	110.8	99.3	106.3	108.8	111.8	109.5	99.7	93.7	94.0	94.1	93.4	100.5	101.8
2008	96.4	90.9	86.2	88.6	93.4
Sheep and lambs for slaughter (v1576468)													
2004	94.7	88.3	84.2	95.1	81.4	77.7	80.6	77.3	76.5	80.8	80.1	95.9	84.4
2005	97.6	96.5	109.9	97.8	97.7	87.7	98.4	96.2	103.1	108.7	109.8	118.0	101.8
2006	128.2	127.9	120.8	127.4	118.1	107.1	109.8	105.3	117.3	108.9	114.7	128.8	117.9
2007	115.9	114.8	118.7	120.7	114.4	103.8	106.6	108.7	110.4	109.5	105.2	116.2	112.1
2008	115.0	110.1	119.4	109.3	115.8
Hogs-swine for slaughter (v1576469)													
2004	64.0	82.2	88.5	83.4	107.3	105.7	101.6	99.7	89.0	85.9	81.9	83.8	89.4
2005	87.4	84.8	85.7	86.4	91.6	84.1	82.1	81.2	77.1	76.1	74.7	71.0	81.8
2006	69.5	69.6	70.9	65.7	74.4	78.5	77.4	77.0	74.5	71.1	69.8	70.9	72.4
2007	70.4	77.3	74.5	73.2	81.0	77.1	75.0	77.0	68.6	62.1	54.9	58.1	70.8
2008	56.0	62.1	61.5	64.7	77.8
Poultry (v1576470)													
2004	97.3	97.8	97.8	96.8	97.2	97.9	98.0	98.4	98.5	98.5	99.1	102.0	98.3
2005	101.6	100.9	99.2	98.6	98.7	98.9	92.3	93.9	93.9	93.6	93.3	93.0	96.5
2006	93.1	94.8	94.8	95.3	95.3	94.9	94.8	93.2	93.0	92.2	92.3	93.4	93.9
2007	95.6	98.8	101.6	101.9	104.3	104.3	103.2	103.6	103.3	103.6	103.6	104.1	102.3
2008	104.3	106.4	106.5	111.0	111.3
Chickens for processing (v1576471)													
2004	97.2	97.1	97.1	95.7	95.7	96.0	96.0	96.6	97.1	97.1	97.9	101.9	97.1
2005	101.7	101.7	100.4	100.4	100.4	100.4	91.2	92.9	92.9	92.6	92.2	92.0	96.6
2006	92.2	94.5	94.5	95.3	95.2	94.7	94.7	92.5	92.3	91.8	91.8	91.8	93.4
2007	94.3	97.1	100.5	100.5	103.9	104.0	102.3	102.3	101.6	101.6	101.3	101.9	100.9
2008	101.9	103.8	103.3	108.7	108.7

Table 6-3 – continued

Raw materials prices indexes — Animal and animal products

	Jan.	Feb.	Mar.	Apr.	May	June	July	Aug.	Sept.	Oct.	Nov.	Dec.	Annual average
	1997=100												
Turkeys for processing (v1576472)													
2004	97.5	99.6	99.6	99.6	101.1	102.8	103.2	102.9	102.1	102.2	102.3	102.4	101.3
2005	101.2	98.8	95.9	93.9	94.3	94.8	95.4	96.7	96.5	96.3	95.9	95.7	96.3
2006	95.3	95.6	95.5	95.2	95.6	95.3	95.2	95.1	94.8	93.2	93.6	97.5	95.2
2007	99.0	103.1	104.3	105.3	105.3	105.3	105.7	107.0	107.6	108.8	109.6	109.6	105.9
2008	110.5	113.1	115.0	116.8	118.1
Milk, whole, unprocessed (v1576473)													
2004	115.6	119.6	116.2	115.7	115.4	117.4	116.8	121.7	121.7	122.9	124.5	124.5	119.3
2005	124.0	121.4	131.9	127.9	124.4	122.7	124.3	121.1	126.6	129.5	129.6	132.1	126.3
2006	131.6	127.3	132.1	128.9	129.3	128.3	128.2	125.9	129.5	130.9	130.3	132.8	129.6
2007	134.2	131.5	136.1	135.4	134.3	134.8	133.9	131.5	135.6	138.8	139.3	140.3	135.5
2008	140.8	134.6	138.4	136.6	134.6
Eggs in the shell (v1576474)													
2004	108.1	108.3	108.3	109.5	114.5	116.0	116.1	117.6	117.1	115.8	115.8	114.6	113.5
2005	111.9	110.2	110.2	110.2	110.2	110.5	110.5	110.5	110.7	110.7	111.0	111.5	110.7
2006	111.0	112.0	112.1	112.1	112.5	112.8	112.8	112.8	112.8	112.2	112.4	112.9	112.4
2007	110.6	115.6	117.1	117.1	117.8	118.4	118.5	119.1	119.1	119.1	119.6	119.7	117.6
2008	119.7	119.8	119.8	121.4	122.0
Fish (v1576475)													
2004	106.7	106.2	107.8	106.2	111.2	99.7	100.0	98.0	100.9	97.0	102.0	100.7	103.0
2005	105.2	101.3	111.0	103.6	106.4	104.3	99.5	98.3	101.1	101.9	101.2	101.9	103.0
2006	102.5	105.3	103.3	103.7	106.7	105.4	103.9	105.0	101.3	107.9	104.5	105.6	104.6
2007	112.5	105.2	106.5	108.7	104.1	103.5	102.6	97.9	97.7	96.9	96.2	96.6	102.4
2008	99.9	95.5	97.1	95.9	97.5
Fish, whole or dressed, fresh (v1576476)													
2004	108.2	106.8	108.9	107.5	114.7	101.1	99.9	99.9	103.1	98.0	104.3	102.2	104.6
2005	107.8	101.4	111.0	103.8	108.0	105.7	99.0	98.4	101.5	101.3	101.8	102.0	103.5
2006	104.5	106.7	105.1	106.3	109.2	106.9	104.5	107.2	103.1	110.2	106.7	108.7	106.6
2007	117.3	107.8	108.5	107.4	107.2	106.8	105.2	101.6	101.6	100.8	100.1	99.1	105.3
2008	103.1	98.2	100.1	99.9	101.9
Molluscs and crustaceans, in shell, fresh (v1576477)													
2004	96.9	102.5	100.9	97.4	88.5	90.7	100.2	85.7	87.0	90.3	87.3	90.9	93.2
2005	88.8	100.6	111.0	102.0	95.9	95.8	103.1	97.5	98.8	105.7	97.1	101.1	99.8
2006	89.4	96.3	91.8	87.4	90.1	95.3	100.0	90.3	89.5	92.8	90.6	85.7	91.6
2007	82.2	88.6	93.3	116.9	84.0	82.9	85.3	74.3	72.4	72.0	71.5	80.4	83.6
2008	79.3	78.1	78.2	70.4	69.4
Wool, raw (v1576478)													
2004	102.2	104.0	104.9	106.3	107.4	108.6	108.3	107.8	107.7	107.5	107.5	108.3	106.7
2005	108.3	108.8	108.9	109.1	109.3	108.8	108.4	107.8	107.3	107.3	107.4	107.0	108.2
2006	106.1	105.9	106.1	105.8	105.2	105.3	105.6	105.3	105.3	106.5	109.2	112.2	106.5
2007	114.9	117.2	119.1	121.2	120.4	120.3	116.2	116.2	118.2	119.5	119.4	121.3	118.7
2008	122.7	123.9	125.4	125.6	125.3

Note(s): Indexes for the most recent six months shown are subject to revision.

Table 6-4
Raw materials prices indexes — Wood and ferrous materials

	Jan.	Feb.	Mar.	Apr.	May	June	July	Aug.	Sept.	Oct.	Nov.	Dec.	Annual average
	1997=100												
Wood (v1576480)													
2004	82.0	81.9	83.6	83.8	84.2	84.0	83.5	84.2	83.9	84.8	81.3	79.0	83.0
2005	78.1	77.4	77.3	77.8	76.3	76.1	74.8	73.4	71.7	71.5	73.0	73.6	75.1
2006	73.2	73.3	74.2	76.1	76.4	77.7	78.0	79.2	80.0	81.3	81.8	82.8	77.8
2007	83.4	82.9	85.0	85.7	86.4	87.4	86.2	85.2	84.3	83.6	82.4	82.4	84.6
2008	82.6	82.1	81.4	80.8	81.6
Logs and bolts (v1576481)													
2004	78.0	77.7	79.7	79.8	79.6	79.3	78.8	80.0	79.6	80.2	76.7	73.8	78.6
2005	73.4	72.5	72.4	72.3	70.9	70.2	69.2	67.4	65.5	64.8	66.7	67.2	69.4
2006	66.9	67.4	69.0	70.7	71.0	72.8	72.9	74.0	74.6	76.2	76.8	77.8	72.5
2007	78.6	78.1	80.5	80.9	82.1	83.3	81.9	80.6	79.3	78.6	77.1	76.9	79.8
2008	77.3	76.8	76.2	75.7	75.9
Pulpwood (v1576484)													
2004	104.9	105.4	105.7	106.7	109.8	110.6	109.8	108.1	108.5	110.9	107.0	108.4	108.0
2005	104.6	105.3	105.5	109.3	106.9	109.5	106.7	107.8	106.9	109.4	108.7	110.1	107.6
2006	109.0	106.4	103.4	106.3	106.4	105.4	106.9	108.7	111.0	110.0	110.1	111.0	107.9
2007	110.5	110.1	110.4	112.8	111.1	110.5	110.9	111.5	112.2	112.4	112.4	114.0	111.6
2008	112.5	111.7	110.9	109.7	113.5
Recycled paper (v1576487)													
2004	153.3	164.3	175.2	176.7	178.2	177.5	172.0	173.1	168.1	165.8	159.3	160.4	168.7
2005	157.7	157.5	160.5	161.1	160.6	160.1	158.2	157.0	152.4	149.2	147.4	142.6	155.4
2006	139.6	136.7	141.7	143.0	135.7	137.5	141.3	143.8	148.2	145.1	146.2	143.4	141.8
2007	152.7	164.5	176.9	175.0	164.4	158.1	154.8	155.8	158.1	155.0	152.2	151.2	159.9
2008	157.7	161.1	161.9	162.5	161.9
Ferrous materials (v1576488)													
2004	111.6	128.7	130.9	117.2	109.4	115.6	138.7	139.7	126.0	132.2	131.6	119.0	125.0
2005	132.7	131.3	127.3	136.0	122.6	111.7	115.5	125.8	132.7	116.8	125.3	122.6	125.0
2006	120.1	124.4	124.4	128.1	130.8	133.2	132.4	126.8	123.2	122.2	121.2	122.0	125.7
2007	134.8	139.3	150.6	146.2	133.6	131.6	131.4	132.0	134.4	128.5	123.4	128.6	134.5
2008	152.8	151.5	153.6	163.2	160.1
Iron ore (v1576489)													
2004	105.1	108.5	108.5	109.6	112.5	110.9	107.9	107.1	105.2	101.8	97.7	99.5	106.2
2005	141.7	143.4	140.7	143.0	145.2	143.5	141.4	139.3	136.2	136.2	136.6	134.3	140.1
2006	142.2	141.2	142.2	140.5	136.3	136.9	138.7	137.4	137.1	138.7	139.6	141.7	139.4
2007	153.4	152.8	152.4	148.0	144.0	140.1	138.2	139.2	134.9	128.3	127.2	132.0	140.9
2008	165.9	163.9	164.4	166.4	164.0
Iron and steel scrap (v1576490)													
2004	115.5	140.8	144.4	121.8	107.6	118.5	157.1	159.2	138.4	150.3	151.8	130.6	136.3
2005	127.3	124.0	119.4	131.8	109.0	92.7	100.0	117.8	130.5	105.2	118.6	115.5	116.0
2006	107.0	114.3	113.8	120.7	127.5	131.0	128.6	120.4	114.9	112.3	110.3	110.2	117.6
2007	123.6	131.3	149.6	145.2	127.4	126.6	127.3	127.8	134.0	128.7	121.1	126.5	130.8
2008	145.0	144.1	147.1	161.2	157.7

Note(s): Indexes for the most recent six months shown are subject to revision.

Table 6-5
Raw materials prices indexes — Non-ferrous metals

	Jan.	Feb.	Mar.	Apr.	May	June	July	Aug.	Sept.	Oct.	Nov.	Dec.	Annual average
	1997=100												
Non-ferrous metals (v1576491)													
2004	96.2	105.4	107.6	105.5	103.0	103.9	107.0	106.2	104.0	105.1	105.3	108.1	104.8
2005	108.7	113.9	118.7	115.0	116.8	118.9	113.8	119.0	117.0	124.6	131.3	138.5	119.7
2006	150.6	153.5	160.5	185.5	206.4	183.9	207.4	199.8	200.3	223.9	228.4	247.7	195.7
2007	234.3	233.2	243.9	262.0	267.7	267.3	265.8	245.1	225.0	230.5	218.1	207.8	241.7
2008	213.3	216.3	226.6	218.4	203.1
Copper concentrates (v1576493)													
2004	98.3	115.5	124.7	121.2	113.5	113.6	120.0	120.9	114.3	114.9	117.0	124.7	116.6
2005	123.4	129.3	127.6	126.9	125.4	139.5	139.1	148.7	138.0	152.5	166.9	173.1	140.9
2006	174.5	175.3	181.1	227.1	296.1	254.5	298.2	275.0	255.9	277.7	242.9	240.1	241.5
2007	209.4	223.1	241.5	277.0	267.5	252.4	260.6	247.0	240.8	247.6	206.8	204.7	239.9
2008	225.8	243.6	266.6	272.7	260.0
Nickel concentrates (v1576494)													
2004	193.4	216.1	169.3	178.3	155.0	181.7	209.1	190.4	175.5	177.9	179.6	166.0	182.7
2005	187.6	198.0	203.9	204.0	231.5	214.6	185.2	193.3	171.0	151.7	146.6	163.3	187.6
2006	177.0	181.1	178.1	213.6	237.9	224.3	310.2	316.7	319.6	367.4	335.0	397.1	271.5
2007	405.1	472.1	561.2	554.4	556.4	432.8	341.9	285.0	295.0	295.0	300.4	254.0	396.1
2008	272.7	272.0	304.7	284.0	256.3
Lead concentrates (v1576495)													
2004	96.5	116.3	117.4	97.9	105.5	110.7	126.5	119.8	118.6	111.4	116.1	115.9	112.7
2005	110.9	115.9	120.6	115.6	119.6	121.6	99.8	107.3	102.5	114.9	117.8	125.6	114.3
2006	142.8	139.0	134.0	128.5	127.1	100.7	126.5	129.6	145.6	167.6	162.2	192.4	141.3
2007	187.9	201.4	219.2	224.1	220.0	241.7	312.0	308.1	317.8	357.4	326.4	244.3	263.4
2008	256.5	293.2	298.5	281.0	216.0
Zinc concentrates (v1576496)													
2004	72.1	78.2	80.1	73.4	75.2	74.1	71.6	71.2	68.8	70.4	71.6	77.8	73.7
2005	81.5	87.4	93.5	84.1	83.3	84.2	78.2	84.2	86.2	94.3	103.8	109.8	89.2
2006	128.8	133.5	144.7	189.9	207.1	183.6	216.0	198.9	198.8	237.5	256.6	275.7	197.6
2007	248.6	214.5	209.3	216.4	230.6	212.7	202.7	187.5	160.6	165.8	138.2	129.2	193.0
2008	128.0	130.1	139.0	125.9	122.3
Radio-active concentrates (v1576497)													
2004	124.0	128.1	140.5	145.5	146.7	149.6	152.9	152.9	162.4	167.4	167.4	169.4	150.6
2005	171.1	178.5	186.8	194.2	228.3	239.7	243.8	243.8	252.1	272.7	276.9	291.3	231.6
2006	301.7	309.9	326.4	338.8	355.4	371.9	376.0	390.5	440.1	462.8	495.9	595.0	397.0
2007	595.0	640.5	727.3	874.4	933.9	1,097.1	1,057.8	888.4	723.1	694.2	743.8	768.6	812.0
2008	742.4	626.0	611.6	586.8	520.7
Precious metals (v1576498)													
2004	120.5	123.6	125.6	126.0	118.4	118.2	120.6	121.4	118.0	120.5	121.1	121.5	121.3
2005	117.3	121.2	122.2	120.9	121.0	123.0	118.5	120.5	121.1	126.4	128.1	135.5	123.0
2006	146.9	144.7	151.0	167.4	179.8	151.4	168.3	167.4	155.1	159.6	171.5	174.9	161.5
2007	177.5	189.0	182.6	186.8	175.2	167.7	166.7	166.3	169.8	172.7	180.5	185.5	176.7
2008	210.0	217.5	235.9	222.7	216.2
Gold and alloys in primary form (v1576499)													
2004	117.2	119.1	117.4	117.9	115.0	116.0	116.3	115.7	114.2	114.6	114.9	117.9	116.4
2005	113.7	115.4	116.7	115.6	115.6	116.9	113.4	116.5	117.6	121.3	122.4	129.3	117.9
2006	141.5	138.0	141.0	151.4	165.5	142.2	159.0	154.2	143.8	146.5	155.3	157.7	149.7
2007	162.3	171.4	166.9	170.6	160.9	153.0	153.5	155.1	160.2	162.2	169.3	175.4	163.4
2008	198.5	200.8	213.8	204.5	197.7
Silver and platinum (v1576500)													
2004	129.9	136.5	149.3	149.2	128.2	124.3	132.9	137.7	128.9	137.4	139.2	131.8	135.4
2005	127.6	137.9	137.9	136.3	136.5	140.8	133.1	132.2	131.2	141.2	144.3	153.1	137.7
2006	162.4	163.8	179.7	213.5	221.0	177.8	195.0	205.4	187.6	197.2	218.0	224.4	195.5
2007	221.3	239.5	227.6	233.5	216.2	210.0	204.7	198.4	197.5	202.8	212.8	214.4	214.9
2008	243.0	265.8	299.5	275.0	269.2

Table 6-5 – continued

Raw materials prices indexes — Non-ferrous metals

	Jan.	Feb.	Mar.	Apr.	May	June	July	Aug.	Sept.	Oct.	Nov.	Dec.	Annual average
	1997=100												
Other non-ferrous base metals (v1576501)													
2004	96.6	104.4	103.1	115.1	107.3	107.2	109.1	108.7	106.0	108.8	103.1	105.0	106.2
2005	104.9	108.2	115.5	109.1	101.9	100.7	104.5	106.0	99.4	104.5	110.1	117.0	106.8
2006	125.1	126.8	128.8	135.2	147.1	125.3	133.8	125.6	123.9	137.9	139.2	153.8	133.5
2007	152.6	162.0	157.6	154.8	148.9	140.0	141.7	132.0	125.0	122.1	125.9	122.1	140.4
2008	127.0	140.9	156.9	156.6	158.7
Non-ferrous metal scrap (v1576507)													
2004	100.2	108.1	114.7	115.4	111.0	109.9	111.2	114.3	114.0	114.9	113.7	112.1	111.6
2005	110.2	113.9	119.8	122.8	120.5	118.0	114.7	120.4	119.9	120.5	125.2	130.1	119.7
2006	136.3	143.1	152.5	161.3	182.9	163.5	164.1	166.0	160.5	169.1	170.1	168.9	161.5
2007	161.6	160.6	171.3	182.5	185.5	182.2	176.1	179.4	178.9	188.6	184.1	186.7	178.1
2008	190.3	205.0	208.2	212.4	206.1
Aluminum and alloy scrap (v1576508)													
2004	94.9	102.3	106.7	106.9	99.8	95.1	91.7	96.5	95.9	93.9	94.6	94.7	97.8
2005	93.7	96.8	100.5	103.7	97.8	91.3	87.9	91.8	91.1	90.0	92.7	98.7	94.7
2006	101.0	109.2	112.6	117.0	122.7	101.3	106.8	108.5	106.4	109.1	112.0	114.2	110.1
2007	110.7	115.6	115.1	115.6	115.4	114.8	101.4	103.0	93.5	89.0	88.8	89.6	104.4
2008	88.9	103.7	105.2	106.7	107.8
Copper and copper alloys scrap (v1576509)													
2004	104.1	112.5	121.2	122.3	120.4	122.1	127.3	129.2	129.2	132.5	129.8	126.7	123.1
2005	124.0	128.1	136.0	138.9	139.6	140.3	137.3	144.7	144.4	146.4	152.9	156.8	140.8
2006	166.1	171.9	186.3	198.7	234.0	216.2	212.1	214.2	205.8	219.2	218.5	214.0	204.8
2007	203.5	197.1	217.2	237.6	243.4	238.5	238.8	243.9	251.2	273.0	264.8	269.1	239.8
2008	276.2	290.9	295.2	302.0	289.3

Note(s): Indexes for the most recent six months shown are subject to revision.

Table 6-6
Raw materials prices indexes — Non-metallic minerals

	Jan.	Feb.	Mar.	Apr.	May	June	July	Aug.	Sept.	Oct.	Nov.	Dec.	Annual average
1997=100													
Non-metallic minerals (v1576511)													
2004	119.1	119.0	119.2	121.6	122.4	123.3	123.6	123.9	124.6	125.2	124.5	124.2	122.6
2005	131.0	132.2	132.1	134.8	135.0	134.6	134.7	134.7	134.6	134.6	134.4	134.3	133.9
2006	140.9	141.6	141.7	141.1	141.2	140.6	141.1	141.1	141.1	141.0	140.6	141.3	141.1
2007	146.9	147.2	147.1	147.1	148.2	148.0	149.2	149.3	149.2	149.8	149.4	150.4	148.5
2008	160.5	161.9	162.0	162.4	162.6
Sulphur (v1576512)													
2004	46.6	43.5	57.0	52.8	64.8	65.0	59.6	68.7	48.9	69.6	48.4	47.9	56.1
2005	53.4	61.1	57.0	52.1	63.2	65.4	64.8	64.4	60.0	60.3	52.7	56.2	59.2
2006	48.0	51.4	54.8	44.3	42.4	38.0	32.7	24.6	28.7	26.1	15.8	22.5	35.8
2007	19.5	24.3	19.5	16.5	34.2	23.3	34.2	38.0	38.3	56.8	42.8	64.4	34.3
2008	89.1	110.1	73.5	73.5	73.5
Asbestos fibres, crude or milled (v1576513)													
2004	78.0	77.9	77.9	79.1	76.9	77.9	78.3	77.1	80.1	76.9	78.8	78.0	78.1
2005	77.2	78.4	76.5	77.8	78.8	81.7	78.7	78.7	78.5	76.9	76.3	78.5	78.2
2006	75.4	75.7	78.0	75.9	78.8	78.8	78.1	76.9	76.9	77.1	77.2	74.7	77.0
2007	77.6	76.3	74.2	73.8	73.8	73.6	74.9	74.4	76.0	76.2	76.2	78.1	75.4
2008	76.5	76.5	75.7	75.7	75.7
Clays and other crude refractory materials (v1576514)													
2004	124.7	124.7	124.7	136.3	138.7	141.3	142.9	143.6	143.6	143.6	143.6	143.6	137.6
2005	155.5	155.5	155.5	171.1	171.1	171.1	171.1	171.1	171.1	171.1	171.1	171.1	167.2
2006	188.2	188.2	188.2	188.2	188.2	188.2	188.2	188.2	188.2	188.2	188.2	188.2	188.2
2007	197.0	197.0	197.0	197.0	197.0	197.0	197.0	197.0	197.0	197.0	197.0	197.0	197.0
2008	220.7	220.7	220.7	220.7	220.7
Sand and gravel (v1576515)													
2004	121.8	121.8	121.8	121.8	122.7	122.7	122.7	122.7	122.7	122.7	122.7	122.7	122.4
2005	125.9	125.9	125.9	126.8	126.8	126.8	126.8	126.8	126.8	126.8	126.8	126.8	126.6
2006	134.1	134.1	134.1	134.1	134.1	134.1	134.1	134.1	134.1	134.1	134.1	134.1	134.1
2007	141.8	141.8	141.8	141.8	143.3	143.3	146.9	146.9	146.9	146.9	146.9	146.9	144.6
2008	157.3	157.3	157.3	157.3	157.3
Stone (v1576516)													
2004	119.9	120.3	119.4	119.9	119.1	118.9	119.1	118.8	119.0	118.8	118.6	119.2	119.2
2005	124.9	126.0	125.9	125.6	124.9	124.7	124.9	124.8	124.7	124.6	125.1	124.8	125.1
2006	129.2	130.9	130.3	129.1	129.5	128.5	129.5	129.5	129.4	129.8	129.6	129.8	129.6
2007	134.4	135.0	134.2	134.5	134.8	134.5	134.2	134.0	133.9	133.9	133.8	133.8	134.2
2008	137.7	137.8	137.6	137.7	137.9
Quartz and silica sand (v1576517)													
2004	106.3	107.7	107.7	107.7	107.7	107.7	107.7	107.7	107.7	107.7	107.7	107.7	107.6
2005	107.7	107.7	107.7	107.7	107.7	107.7	107.7	107.7	107.7	107.7	107.7	107.7	107.7
2006	107.7	107.7	107.7	107.7	107.7	107.7	107.7	107.7	107.7	107.7	107.7	107.7	107.7
2007	110.2	110.2	110.2	110.2	110.2	110.2	110.2	110.2	110.2	110.2	110.2	110.2	110.2
2008	115.2	115.2	115.2	115.2	115.2
Crushed and pulverized stone (v1576520)													
2004	121.3	121.4	119.3	120.4	118.5	118.1	118.5	117.8	116.8	116.4	115.9	117.3	118.5
2005	126.7	129.3	129.0	128.4	126.6	126.2	126.7	126.5	126.3	125.9	126.8	126.0	127.0
2006	130.8	134.4	133.1	130.6	131.7	129.4	131.7	131.8	131.7	132.6	132.2	132.7	131.9
2007	138.2	139.6	137.5	138.3	138.9	138.1	137.5	137.1	136.8	137.6	137.3	137.3	137.8
2008	139.3	139.6	139.0	138.7	139.1
Other crude minerals (v1576521)													
2004	122.6	122.0	122.4	124.5	125.2	127.0	127.9	128.0	132.0	132.4	132.4	130.6	127.2
2005	139.0	141.1	141.3	142.8	143.2	141.6	141.7	142.1	142.2	142.5	141.9	141.7	141.8
2006	146.4	146.5	147.3	147.5	147.5	147.3	148.5	149.1	148.9	148.3	148.1	149.8	147.9
2007	154.4	154.5	155.7	155.7	156.0	156.9	157.8	158.0	157.9	158.0	158.1	159.5	156.9
2008	168.3	171.0	175.7	176.9	177.4

Note(s): Indexes for the most recent six months shown are subject to revision.

Industrial Product Price Indexes (1997=100)

The Industrial Product Price Indexes (IPPI) measure price changes for major commodities sold by Canadian manufacturers. Elemental indexes are calculated for 980 Principal Commodity Group Aggregates (PCGA) outputs as defined in the 1997 Input/Output (I/O) table. Weights used to aggregate commodity indexes are taken from the output or "Make" matrix of the I/O system which provides an integrated set of commodity values for all manufacturing industries.

Directly surveyed commodities are supported by formal sampling procedures. Such indexes are derived from prices reported for the 15th of the month or the nearest prior business day for comparable transactions.

Selected indexes are published about four weeks after the reference month in Statistics Canada's *The Daily* (catalogue no. 11-001-X) following a pre-announced schedule of release dates. Simultaneously, all the indexes become available on CANSIM in tables 329-0038 to 329-0049 or by request.

Each release of numbers is subject to revision for six months, i.e., when a July index is released, the index for the preceding January becomes final. Exceptions to this rule are announced.

Price surveys

About 9,000 prices are collected monthly from about 3,000 producers for goods sold, which are valued at the boundary of the establishment, wherein the cost of taxes collected at that point and transportation provided by public carriers beyond that point are excluded. Prices are reported for finely specified transactions wherein both the good and terms of sale are identified. Such collections are instituted for important commodities. Expansions are made to the samples where price movement has a regional dimension or where there are important flows of goods to export markets.

Sampling for any directly surveyed elemental index is usually done by a formal probability sampling procedure. Important producers are «must take» respondents. A random selection is taken from the smaller producers. These samples are redrawn on a regular cycle as dictated by changes in the market. A directly surveyed elemental index is usually supported by 12 to 15 price quotes. An index may be derived from as few as 8 quotes or as many as 30 quotes.

About 700 of the 980 PCGAs in the manufacturing sector are accommodated by direct survey and these account for about 90% of the value of manufacturing output in 1997. The price movement for the other PCGAs is estimated indirectly from either directly priced PCGAs or through borrowing price movement from other price series.

Weight base

Commodity and industry weights are taken from the «Make» matrix of the 1997 Input/Output table which, in turn, is derived from 1997 values reported for the Survey of Manufacturers and edited to conform to the 1997 North American Industry Classification System. However, each December, company/product weights within a commodity index can be changed in order to reflect important changes in production patterns.

Formula

Chained series of fixed weighted price indexes are calculated by a linking procedure whereby more recent varieties and changes to establishments are introduced systematically, as required, in December of each year. Weights from the commodity level through higher levels of aggregation are held constant.

The general formula used for the main aggregations describes the price movement of a specified group of commodities where w^i are the values of the output of each commodity:

$$P_{t/o}^{(agg)} = \sum_i \frac{w^i}{\sum w^i} \cdot P_{t/o}^i$$

$P_{t/o}^{(agg)}$ denotes the composite price index movement between the base period o and time t for the defined aggregate;

w^i is the transaction value of the element i in the base period;

$P_{t/o}^i$ is the price index for element i , meaning its price change from the base period to time t ;

\sum_i indicates summation over all elements i in the defined aggregate.

Historical data

Historical series on the 1997 base for the Industry Price Indexes are available on CANSIM. The historical series are computed for the industry indexes classified under the 1997 North American Industry Classification System (NAICS) and for commodity indexes classified under the Principal Commodity Group Aggregates (PCGA) classification. The historical series were obtained by linking together movements from the 1997-based Industrial Product Price Indexes (IPPI) series and the corresponding 1992-based Industrial Product Price Indexes (IPPI) series, using 1997 as the linking period. A set of concordance tables between both sets of IPPI series are available to the public.

Reference documents

62-558-X **Industry Price Indexes, 1986=100: Users' Guide**

This publication describes briefly the economic content of the series and presents a short description of different aggregations produced. In the tables the weighting patterns (1986) for both commodities and commodity groupings are shown. Descriptions of the characteristics of the elemental indexes are provided. Comments on index use are also provided.

62-556-X **Industrial Product Price Indexes, 1981=100, Concepts and Methods**

This publication describes the economic content of the series within the framework of the system of national accounts and describes how this affects price index methodology. Sampling and pricing methods are described, as are index calculation and aggregation procedures. A glossary of terms is also provided. This product is not available electronically but a copy may be obtained through the Prices Division Client Services Unit (see contact information below).

For further details, please contact Prices Division, Statistics Canada, Ottawa, Ontario K1A 0T6, telephone 613-951-9606, toll-free: 1-866-230-2248, facsimile 613-951-1539, Internet address: prices-prix@statcan.ca.

Raw Materials Price Indexes (1997 = 100)

The Raw Materials Price Indexes (RMPI) measure price changes for the purchase of raw materials by Canadian industry. The term "raw material" refers either to a commodity that is sold for the first time after being extracted from nature, or a substitutable recycled product (for example, metal scrap). For example, wheat is considered as a raw material, but wheat flour is not, iron ore is but not pig iron, coal but not electricity. Approximately eighty commodities are priced in the index, grouped into seven major components.

The index and the major group indexes, on a 1997 time base, are published monthly in Statistics Canada's The Daily approximately four weeks after the end of the reference month. They are also available at that time on CANSIM in table 330-0006.

Historical data

The new historical series were obtained by linking together movements from the 1997-based Raw Material Price Indexes (RMPI) series and the corresponding 1992-based Raw Material Price Indexes (RMPI) series, using the year 1997 as the linking period. An explanatory note on the methods used to compute the historical series, as well as a set of concordance tables between both sets of RMPI series are available to the public.

Coverage

The index covers purchases of imported and domestically produced goods by Canadian industry, generally for further processing, and does not cover exports or flows of raw materials directly to final demand (principally foodstuffs). For example, potatoes bought by food processing manufacturers (for the manufacture of potato chips, or frozen french fries) are included in the index, but those bought by consumers directly are not.

As a purchasers' price index, prices should include all charges purchasers incur to bring a commodity to the establishment gate. Thus transportation charges, taxes net paid and custom duties are all included. So also are the effects of subsidies, if any are paid to the purchaser. While prices are ideally collected from the purchaser, there are several cases where other well known prices are used instead: for example, marketing board prices for eggs and milk, and stockyard prices for some livestock. In a few cases, where data for unprocessed materials are not available, prices are taken for a similar commodity at the next stage of processing as occurred for some non-ferrous metals. A detailed description of the characteristics of prices for any commodity is available from Prices Division on request.

Prices collected each month are those in effect on the 15th of the month or the nearest prior business day. In a few cases, prices used are averages for the week which includes the 15th. Prices are reported directly to Statistics Canada or are taken from trade publications or from publications of other government departments.

Weight base

Weights were derived from the 1997 Input/Output tables which provide values at purchasers' prices of commodities purchased as intermediate inputs.

Within individual commodity indexes, the prices are weighted according to their market share in a recent year. In a few instances, where data are not available, the price quotations are equally weighted.

Formula

Indexes for aggregates of individual raw materials are calculated according to the following formula:

$$P_{t/o}^{(\text{agg})} = \sum_i \frac{w^i}{\sum w^i} \cdot P_{t/o}^i$$

$P_{t/o}^{(\text{agg})}$ denotes the composite price index movement between the base period o and time t for the defined aggregate;

w^i is the transaction value of the element i in 1997;

$P_{t/o}^i$ is the price index for element i , meaning its price change from the base period o to time t ;

\sum_i indicates summation over all elements i in the defined aggregate.

Reference document

See "**Reference documents**" in section "Data quality, concepts and methodology — Industrial Product Price Indexes (1997=100)"

For further details, please contact Prices Division, Statistics Canada, Ottawa, Ontario, K1A 0T6, telephone 613-951-9606, facsimile 613-951-1539, Internet address: prices-prix@statcan.ca.

Electric Power Selling Price Indexes, Non-residential (1997 = 100)

Electric Power Selling Price Indexes are published on a regional and provincial basis for two broad industrial customer categories of sales; for bills less than 5,000 kW and for sales of 5,000 kW or more. Prices are reported by electric utilities for non-interruptible power contracts with manufacturing, service, and other Canadian industrial customers. Monthly prices are collected from all major generating and distributing utilities three times a year. The resulting indexes are released with other monthly Industry Price Indexes for April, August and December of each year. The indexes have 1997 as a time reference base and the weights used are 1992 company revenues from sales of electricity, as collected by Prices Division.

The formula used to calculate the Electric Power Selling Price Indexes is a fixed weighted index formulation, which is the same as that described in the explanation of methods used for the Industrial Product Price Indexes, 1997=100. The indexes are available on CANSIM in table 329-0050. Indexes for the current year and the previous year are subject to revision.

For further details, please contact Prices Division, Statistics Canada, Ottawa, Ontario K1A 0T6, telephone 613-951-9606, facsimile 613-951-1539, Internet address: prices-prix@statcan.ca.

Appendix I

Concordance table

Table 1
Industrial product price indexes, by commodity and commodity aggregations

	System of National Accounts	Vector number
Meat, fish and dairy products	09	v1574569
Meat products	09 14	v1574570
Primary meat products	09 14 01	v1574571
Mutton and lamb, fresh or frozen	09 14 01 0112	v1574576
Fancy meat, fresh or frozen	09 14 01 0115	v1574581
Chickens, fresh or frozen	09 14 01 0121	v1574583
Turkeys, fresh or frozen	09 14 01 0122	v1574584
Beef and veal, fresh or frozen	09 14 01 0111	v1574572
Beef, carcasses and half carcasses	09 14 01 0111 10	v1574573
Ground beef, hamburger	09 14 01 0111 20	v1574574
Veal	09 14 01 0111 30	v1574575
Pork, fresh or frozen	09 14 01 0113	v1574577
Pork, fresh or frozen, domestic	09 14 01 0113 12	v1574578
Pork, fresh or frozen, export	09 14 01 0113 22	v1574579
Meat, cured	09 14 01 0130	v1574586
Meat cured, hams, smoked	09 14 01 0130 20	v1574588
Meat cured, bacon, smoked	09 14 01 0130 30	v1574589
Other cured meat	09 14 01 0130 40	v1574590
Meat preparation and ready cooked meat (canned or not)	09 14 01 0150	v1574591
Ready cooked meat, bovine and pork	09 14 01 0150 10	v1574592
Meat preparation and ready cooked meat, poultry	09 14 01 0150 20	v1574593
Sausage and similar products	09 14 01 0150 30	v1574594
Other meat preparations and ready cooked meat	09 14 01 0150 40	v1574595
Meat preparation and ready cooked meat, canned	09 14 01 0150 50	v1574596
Meat by-products	09 14 02	v1574597
Shortening	09 14 02 1220	v1574598
Lard	09 14 02 1230	v1574599
Sausage skins and similar meat casings	09 14 02 1443	v1574600
Processed tankage, land animal, for feeds	09 14 02 2804	v1574603
Animal oils and fat, crude, refined, and deodorized	09 14 02 3912	v1574604
Beef, veal, mutton and pork, fresh or frozen	09 14 91 0001	v1574605
Animal oils, fats and lard	09 14 91 0002	v1574606
Poultry, fresh or frozen	09 14 91 0003	v1574607
Dairy products	09 15	v1574608
Fluid milk products	09 15 01	v1574609
Cream, fresh	09 15 01 0519	v1574610
Milk, whole, fluid, processed	09 15 01 0521	v1574611
Milk, skim, fluid	09 15 01 0533	v1574612
Industrial milk products	09 15 02	v1574613
Butter	09 15 02 0522	v1574614
Cheese, other than whole milk	09 15 02 0524	v1574616
Skim milk, powdered	09 15 02 0525	v1574617
Ice cream and ice milk	09 15 02 0529	v1574621
Other dairy products	09 15 02 0530	v1574622
Cheese, cheddar and processed	09 15 91 0001	v1574624
Fish products	09 16	v1574625
Primary fish products	09 16 01	v1574626
Fish, smoked, salted, dried	09 16 01 0340	v1574638
Molluscs and crustaceans, including preparation, canned	09 16 01 0462	v1574639
Shellfish, other preparation, fresh or frozen	09 16 01 0463	v1574640
Fish whole or fillets, sticks, fresh or frozen	09 16 01 0320	v1574627
Fish fillets, steaks, groundfish and other, domestic	09 16 01 0320 11	v1574628
Fish fillets, steaks, groundfish and other, export	09 16 01 0320 12	v1574629
Fish frozen, salmon	09 16 01 0320 30	v1574630
Fish frozen, other	09 16 01 0320 20	v1574631

Table 1 – continued

Industrial product price indexes, by commodity and commodity aggregations

	System of National Accounts	Vector number
Fish, canned including fish products	09 16 01 0330 20	v1574632
Fish canned, salmon, domestic	09 16 01 0330 11	v1574633
Fish canned, other, domestic	09 16 01 0330 21	v1574635
Fish by-products	09 16 02	v1574641
Fish canned, domestic	09 16 91 0330 01	v1574645
Fish canned, export	09 16 91 0330 02	v1574646
Fish canned, salmon	09 16 91 0330 10	v1574647
Fish canned, other	09 16 91 0330 20	v1574648
Fruit, vegetable, feeds and other food products	10	v1574649
Fruit and vegetable preparations	10 17	v1574650
Fruit preparations	10 17 01	v1574651
Fruit juices, unfermented, not concentrated	10 17 01 0740	v1574654
Fruits and berries, canned	10 17 01 0781	v1574657
Vegetable preparations	10 17 02	v1574660
Vegetables, dried	10 17 02 0932	v1574664
Vegetables and preparations canned	10 17 02 0950	v1574665
Other vegetable preparations, including preserves not canned	10 17 02 0980	v1574666
Pickles, relishes, other sauces	10 17 02 0991	v1574667
Other fruit and vegetable preparations	10 17 03	v1574668
Soups, canned	10 17 03 1410	v1574671
Precooked food preparations, frozen	10 17 03 1414	v1574673
Fruits and preparations, canned	10 17 91 0001	v1574675
Fruits and berries	10 17 91 0002	v1574676
Soups and infant junior foods, canned	10 17 91 0003	v1574677
Condiments and sauces	10 17 91 0004	v1574678
Feeds	10 18	v1574679
Oil meals and cakes	10 18 01	v1574680
Other oil seeds cake and meals	10 18 01 1531	v1574681
Prepared feeds	10 18 02	v1574683
Dog and cat feeds	10 18 02 1593	v1574689
Complete feeds, farm domesticated animals	10 18 02 1591	v1574684
Complete feeds, dairy and beef cattle	10 18 02 1591 10	v1574685
Complete feeds, swine	10 18 02 1591 20	v1574686
Complete feeds, poultry	10 18 02 1591 30	v1574687
Feed additives and all other feeds	10 18 03	v1574691
Feeds, grain origin, not elsewhere specified	10 18 03 1521	v1574692
Micro premixes	10 18 03 1581	v1574694
Other feed supplements	10 18 03 1583	v1574696
Flour, wheat, meal and other cereals	10 19	v1574697
Wheat flour	10 19 00 0631	v1574698
Wheat flour, hard	10 19 00 0631 10	v1574699
Wheat flour, soft	10 19 00 0631 20	v1574700
Wheat flour, durum	10 19 00 0631 30	v1574701
Whole wheat and graham flour	10 19 00 0631 40	v1574702
Breakfast cereal and bakery products	10 20	v1574705
Prepared cereal foods	10 20 01	v1574706
Breakfast cereal foods	10 20 01 0645	v1574707
Prepared cake and similar mixes	10 20 01 0646	v1574708
Bakery products	10 20 02	v1574709
Bread and rolls	10 20 02 0640	v1574710
Other bakery products, packaged	10 20 02 0642	v1574712
Other bakery products, frozen	10 20 02 0642 10	v1574713
Other bakery products, not frozen	10 20 02 0642 20	v1574714
Sugar	10 21	v1574716
Miscellaneous food products	10 22	v1574718
Chocolate-based products	10 22 01	v1574719
Chocolate confectionery	10 22 01 1042	v1574720
Sugar and other confectionery	10 22 02	v1574724
Chewing gum	10 22 02 1041	v1574726
Sugar candy, seasonal novelties, licorice	10 22 02 1043	v1574727
Coffee and tea preparations	10 22 03	v1574731
Coffee, roasted or ground	10 22 03 1122	v1574732
Instant coffee, extracts and preparations	10 22 03 1123	v1574733
Tea, tea bags, tea extracts and preparations	10 22 03 1131	v1574734
Vegetable oils, crude	10 22 04	v1574735
Canola oil, crude	10 22 04 3916	v1574737
Vegetable oils, refined	10 22 05	v1574739
Margarine	10 22 05 1210	v1574740
Other vegetable oils and mixtures, deodorized	10 22 05 3949	v1574744
Grain food preparations for human consumption	10 22 06	v1574745

Table 1 – continued

Industrial product price indexes, by commodity and commodity aggregations

	System of National Accounts	Vector number
Other food products and preparations	10 22 07	v1574750
Pasta products (macaroni, etcetera)	10 22 07 0643	v1574752
Fruit, sugar butters and spreads	10 22 07 1446	v1574761
Other food and beverage preparations	10 22 07 1450	v1574762
Other confectionery	10 22 91 0001	v1574763
Coffee, roasted and ground or prepared	10 22 91 0003	v1574765
Maple sugar and syrup	10 22 91 0004	v1574766
Beverages	11	v1574767
Soft drinks	11 23	v1574768
Non alcoholic beverages, carbonated	11 23 1711	v1574770
Alcoholic beverages	11 24	v1574771
Ale, lager, stout and porter	11 24 01 1721	v1574772
Alcoholic beverages, fermented, including wines	11 24 01 1729	v1574773
Alcoholic beverages, distilled	11 24 01 1730	v1574774
Whiskey, export	11 24 01 1730 12	v1574776
Whiskey, domestic and export	11 24 91 1730 10	v1574778
Tobacco and tobacco products	12	v1574779
Tobacco processed, unmanufactured	12 25	v1574780
Cigarettes and tobacco, manufactured	12 26	v1574782
Smoking tobacco	12 26 01 1831	v1574783
Cigarettes	12 26 01 1833	v1574785
Rubber, leather and plastic fabricated products	13	v1574786
Tires and tubes	13 27	v1574787
Passenger car tires and tubes, pneumatic	13 27 01 6211	v1574789
Highway type truck and bus tires and tubes	13 27 02 6212	v1574791
Off-highway type vehicle tires and tubes	13 27 02 6213	v1574792
Tires and tubes, other	13 27 03	v1574793
Other rubber products	13 28	v1574797
Rubber hose, belt and belting	13 28 01	v1574798
Hose and tubing, rubber and other materials	13 28 01 4281	v1574799
Rubber heels, boots and shoes	13 28 02	v1574801
Rubber and compositions soles and heels	13 28 02 4839	v1574802
Rubber and plastic waterproof footwear	13 28 02 7916	v1574803
Other rubber products, not elsewhere specified	13 28 03	v1574804
Rubber sheeting and shoe stock	13 28 91 0001	v1574810
Plastic fabricated products	13 29	v1574811
Plastic pipes and pipe fittings	13 29 01	v1574812
Plastic pipe, tubing and hosing	13 29 01 4822	v1574813
Plastic pipe, polyethylene	13 29 01 4822 10	v1574814
Pipe fittings, rubber or plastic	13 29 01 4834	v1574818
Plastic film and sheeting	13 29 02	v1574821
Polyethylene film, sheet, unsupported	13 29 02 4813	v1574822
Other plastic film, sheet and layflat tubing	13 29 02 4814	v1574823
Other plastic fabricated materials	13 29 03	v1574824
Laminated, reinforced and composite sheets	13 29 03 4815	v1574825
Plastic bags and shipping sacks	13 29 03 4851	v1574831
Disposable plastic cups, lids and tableware	13 29 03 4853	v1574836
Foamed and expanded plastics	13 29 03 4820	v1574827
Foamed and expanded plastics, polystyrene	13 29 03 4820 10	v1574828
Foamed and expanded plastics, polyurethane	13 29 03 4820 20	v1574829
Plastic containers and bottle caps	13 29 03 4852	v1574832
Plastic food containers	13 29 03 4852 10	v1574833
Plastic bottles	13 29 03 4852 20	v1574834
All other plastic containers and bottle caps	13 29 03 4852 30	v1574835
Plastic fittings, sheets and other	13 29 91 0001	v1574841
Leather and leather products	13 30	v1574842
Leather tanneries	13 30 01	v1574843
Leather footwear	13 30 02	v1574846
Work boots, slippers and house footwear	13 30 02 7914	v1574850
Leather boots	13 30 02 7914 10	v1574851
Slippers	13 30 02 7914 20	v1574852
Other leather products	13 30 03	v1574855
Leather gloves and mittens excluding sport	13 30 03 7854	v1574857
Textile products	14	v1574860
Yarns and man made fibres	14 31	v1574861
Yarns (including tire yarns) from man made fibre	14 31 01	v1574862
Spun yarns, acrylic and cellulosic fibres	14 31 01 3627	v1574863

Table 1 – continued

Industrial product price indexes, by commodity and commodity aggregations

	System of National Accounts	Vector number
Filament yarn, stretch, nylon	14 31 01 3631	v1574865
Man made fibres	14 31 02	v1574871
Other yarns and man made fibres	14 31 03	v1574878
Woollen yarns and wool waste	14 31 03 3621	v1574879
Yarns, silk, fibreglass	14 31 91 0001	v1574883
Man made staples fibres, tow and tops	14 31 91 0002	v1574884
Filament yarns	14 31 91 0003	v1574885
Fabrics	14 32	v1574886
Broad woven fabrics (cotton, wool and synthetics)	14 32 01	v1574887
All other fabrics, not elsewhere specified	14 32 02	v1574900
Warp knit fabrics	14 32 02 3681	v1574901
Pile fabrics, broad knitted	14 32 02 3683	v1574902
Double knit fabrics	14 32 02 3684	v1574903
Other broad knitted fabrics	14 32 02 3685	v1574904
Narrow fabrics	14 32 02 3695	v1574908
Fabrics, broadwoven, wool, hair and mix	14 32 91 0002	v1574912
Fabric, woven, textile fibres	14 32 91 0003	v1574913
Fabrics, broadwoven, mix and blends	14 32 91 0004	v1574914
Fabrics, knitted	14 32 91 0005	v1574915
Other textiles products	14 33	v1574916
Rope, twine and other thread products	14 33 01	v1574917
Thread, of man-made fibres	14 33 01 3652	v1574919
Other twine, cordage and rope	14 33 01 3657	v1574920
Carpets, mats and rugs	14 33 02	v1574921
Carpets in rolls	14 33 02 8411	v1574923
Household textile products	14 33 03	v1574925
Other textile bedding	14 33 03 8416	v1574929
Other products of textile materials, not elsewhere specified	14 33 04	v1574933
Tarpaulins and other covers	14 33 04 3717	v1574941
Textile surgical and medical supplies	14 33 04 3722	v1574945
Other textile end products including bags	14 33 04 3724	v1574946
Papermakers' fabrics	14 33 04 3693	v1574936
Blankets, bed sheets, towels and cloths	14 33 91 0001	v1574950
Other household textiles	14 33 91 0002	v1574951
Laces and other textile products	14 33 91 0003	v1574952
Knitted products and clothing	15	v1574953
Hosiery and knitted wear	15 34	v1574954
Hosiery	15 34 01	v1574955
Hosiery, for women and girls	15 34 01 7840	v1574957
Knitted wear	15 34 02	v1574958
Other knit clothing, for men and boys	15 34 02 7815	v1574959
Underwear, for men and boys	15 34 02 7817	v1574960
Knit sweaters, blouses, tops, for women	15 34 02 7836	v1574964
Clothing and accessories	15 35	v1574968
Clothing	15 35 01	v1574969
Dress suits and blazers, for men and boys	15 35 01 7812	v1574971
Shirts, unknitted, for men and boys	15 35 01 7814	v1574975
Suits and sport suits, for women	15 35 01 7832	v1574981
Slacks and shorts, for women	15 35 01 7834	v1574983
Skirts, not knitted, for women	15 35 01 7835	v1574984
Underwear, for women	15 35 01 7838	v1574985
Sleepwear, for women	15 35 01 7839	v1574986
Other gloves and mittens, fabric and leather	15 35 01 7853	v1574988
Uniforms, occupational clothing	15 35 01 7862	v1574990
Bathing suits and beach apparel	15 35 01 7863	v1574991
Other apparel, knitted, not knitted	15 35 01 7865	v1574992
Pants, jeans and shorts, for men and boys	15 35 01 7813	v1574972
Pants, jeans, for men and boys	15 35 01 7813 10	v1574973
Pants, other, for men and boys	15 35 01 7813 20	v1574974
Apparel accessories	15 35 02	v1574993
Unfinished apparel and tailor's supplies	15 35 02 3723	v1574994
Foundation garments	15 35 02 7855	v1574995
Fur apparel and furs	15 35 03	v1575000
Fur apparel	15 35 03 7851	v1575002

Table 1 – continued

Industrial product price indexes, by commodity and commodity aggregations

	System of National Accounts	Vector number
Lumber and other wood products	16	v1575003
Lumber and timber	16 36	v1575004
Lumber and ties	16 36 01	v1575005
Lumber and ties, hardwood	16 36 01 3311	v1575006
Lumber and ties, softwood	16 36 01 3312	v1575009
Lumber, softwood, Atlantic Region	16 36 01 3312 10	v1575010
Lumber, softwood, Quebec	16 36 01 3312 20	v1575011
Lumber, softwood, Ontario	16 36 01 3312 30	v1575012
Lumber, softwood, Prairie Region	16 36 01 3312 40	v1575013
Lumber, softwood, spruce-pine-fir, British Columbia Interior	16 36 01 3312 51	v1575014
Lumber, softwood, Douglas fir, British Columbia Interior	16 36 01 3312 52	v1575015
Lumber, softwood, hemlock, British Columbia Interior	16 36 01 3312 53	v1575016
Lumber, softwood, western red cedar, British Columbia Interior	16 36 01 3312 54	v1575017
Lumber, softwood, Douglas fir, British Columbia Coast	16 36 01 3312 61	v1575019
Lumber, softwood, hemlock/fir, British Columbia Coast	16 36 01 3312 62	v1575020
Lumber, softwood, western red cedar, British Columbia Coast	16 36 01 3312 63	v1575021
Other lumber products	16 36 02	v1575023
Preserved or treated wood	16 36 02 3395	v1575024
Lumber, softwood, British Columbia	16 36 91 3312 10	v1575025
Lumber, softwood, British Columbia Interior	16 36 91 3312 20	v1575026
Lumber, softwood, British Columbia Coast	16 36 91 3312 30	v1575027
Lumber, softwood, Douglas fir, British Columbia	16 36 91 3312 40	v1575028
Lumber, softwood, hemlock/fir, British Columbia	16 36 91 3312 50	v14137944
Lumber, softwood, western red cedar, British Columbia	16 36 91 3312 60	v1575030
Lumber, softwood, East of the Rockies	16 36 91 3312 70	v1575031
Lumber, softwood, domestic	16 36 99 3312 10	v1575036
Lumber, softwood, export	16 36 99 3312 20	v1575037
Veneer and plywood	16 37	v1575038
Veneer and plywood, hardwood	16 37 01	v1575039
Plywood, birch	16 37 01 3351	v1575043
Plywood, hardwood excluding birch	16 37 01 3352	v1575044
Veneer, hardwood	16 37 01 3342	v1575040
Veneer, hardwood, domestic	16 37 01 3342 10	v1575041
Veneer, hardwood, export	16 37 01 3342 20	v1575042
Veneer and plywood, softwood	16 37 02	v1575046
Veneer, softwood	16 37 02 3345	v1575047
Plywood, Douglas fir	16 37 02 3355	v1575048
Plywood, softwood excluding Douglas fir	16 37 02 3356	v1575049
Other wood fabricated materials	16 38	v1575050
Sash, door and other millwork products	16 38 01	v1575051
Doors, wooden	16 38 01 3361	v1575052
Windows and sash, door, window frames	16 38 01 3362	v1575053
Flooring, wooden, construction type	16 38 01 3364	v1575055
Kitchen units or cabinets	16 38 01 3366	v1575057
Prefabricated building, wood frame	16 38 01 3371	v1575061
Wooden box, coffins and other wood - end products	16 38 02	v1575062
Particle board and waferboard	16 38 02 3358	v1575071
Pallets, skids, bins, crates, wooden	16 38 02 3377	v1575072
Caskets, coffins and other mortician's goods	16 38 02 9419	v1575080
Pulpwood chips	16 38 02 2325	v1575063
Pulpwood chips, Atlantic Region	16 38 02 2325 10	v1575064
Pulpwood chips, Quebec	16 38 02 2325 20	v1575065
Pulpwood chips, British Columbia Interior	16 38 02 2325 50	v1575068
Pulpwood chips, British Columbia Coast	16 38 02 2325 60	v1575069
Shakes and shingles	16 38 02 3392	v1575074
Shakes and shingles, domestic	16 38 02 3392 10	v1575075
Shakes and shingles, export	16 38 02 3392 20	v1575076
Millwork (woodwork)	16 38 91 0001	v1575081
Containers, closures and wood pallets	16 38 91 0002	v1575082
Pulpwood chips, East of the Rockies	16 38 91 0003	v1575083
Pulpwood chips, British Columbia	16 38 91 0004	v1575084
Furniture and fixtures	17	v1575085
Household furniture	17 39 01	v1575086
Household type furniture, wooden	17 39 01 7411	v1575087
Household type furniture, upholstered	17 39 01 7413	v1575089
Office furniture	17 39 02	v1575091
Office furniture record equipment, wood	17 39 02 7414	v1575092
Office furniture record equipment, metal	17 39 02 7415	v1575093
Other special purpose furniture	17 39 02 7418	v1575094

Table 1 – continued

Industrial product price indexes, by commodity and commodity aggregations

	System of National Accounts	Vector number
Other furniture and fixtures	17 39 03	v1575095
Bedsprings and mattresses	17 39 03 7421	v1575098
Office furniture record equipment	17 39 91 0001	v1575100
Pulp and paper products	18	v1575101
Pulp	18 40	v1575102
Wood pulp, sulphate	18 40 01	v1575103
Wood pulp, sulphate, bleached	18 40 01 3412	v1575104
Wood pulp, sulphate, hardwood, domestic	18 40 01 3412 11	v1575105
Wood pulp, sulphate, hardwood, export	18 40 01 3412 12	v1575106
Wood pulp, sulphate, softwood, domestic	18 40 01 3412 21	v1575107
Wood pulp, sulphate, softwood, export	18 40 01 3412 22	v1575108
Wood pulp, sulphite	18 40 02	v1575110
Wood pulp, sulphite, bleached	18 40 02 3414	v1575111
Wood pulp, other	18 40 03	v1575115
Wood pulp, sulphate, bleached, domestic	18 40 91 3412 10	v1575118
Wood pulp, sulphate, bleached, export	18 40 91 3412 20	v1575119
Newsprint and other paper stock	18 41	v1575120
Newsprint and other paper for printing	18 41 01	v1575121
Newsprint paper	18 41 01 3511	v1575122
Newsprint paper, domestic	18 41 01 3511 10	v1575123
Newsprint paper, export	18 41 01 3511 20	v1575124
Printing and specialty paper, wood-free	18 41 01 3519	v1575125
Printing and specialty paper, wood-free, domestic	18 41 01 3519 10	v1575126
Printing and specialty paper, groundwood	18 41 01 3520	v1575128
Printing and specialty paper, groundwood, domestic	18 41 01 3520 10	v1575129
Printing and specialty paper, groundwood, export	18 41 01 3520 20	v1575130
Paperboard and building board	18 41 02	v1575131
Boxboard and other related boards	18 41 02 3563	v1575138
Building paper, not coated	18 41 02 3571	v1575139
Building paper, coated	18 41 02 3572	v1575140
Liner board	18 41 02 3561	v1575132
Liner board, domestic	18 41 02 3561 10	v1575133
Corrugating container board	18 41 02 3562	v1575135
Corrugating container board, domestic	18 41 02 3562 10	v1575136
Other converted paper products	18 41 03	v1575143
Writing and reproduction paper	18 41 03 3521	v1575144
Wrapping and converting papers	18 41 03 3541	v1575147
Wrapping and converting paper, domestic	18 41 03 3541 10	v1575148
Wrapping and converting paper, export	18 41 03 3541 20	v1575149
Paperboard	18 41 91 0001	v1575150
Building board	18 41 91 0002	v1575151
Paper products	18 42	v1575152
Boxes, bags and other paper containers	18 42 01	v1575153
Paper bags, printed or plain	18 42 01 3111	v1575154
Multi-wall shipping sacks	18 42 01 3112	v1575155
Folding boxes, including set-up boxes	18 42 01 3114	v1575156
Corrugated boxes and cartons	18 42 01 3115	v1575157
Paper consumer products	18 42 02	v1575160
Paper towels	18 42 02 3123	v1575162
Toilet paper	18 42 02 3124	v1575163
Facial tissue	18 42 02 3125	v1575164
Paper table napkins, table cloths	18 42 02 3127	v1575166
Other paper products	18 42 03	v1575167
Moulded pulp products	18 42 03 3120	v1575169
Paper plates, drinking cups	18 42 03 3121	v1575170
Envelopes, printed or plain	18 42 03 3129	v1575172
Gummed paper and tape	18 42 03 3595	v1575179
Converted paper, treated	18 42 03 3596	v1575180
Converted aluminum foil	18 42 03 4681	v1575185
Loose leaf binders and parts	18 42 03 9015	v1575188
Converted paper, gummed waxed or printed	18 42 91 0001	v1575192
Office and stationary supplies	18 42 91 0002	v1575193
Printing and publishing	19	v1575194
Printing and publishing matter	19 43 01	v1575195
Newspapers	19 43 01 8910	v1575196
Magazines and periodicals	19 43 01 8920	v1575197
Commercial printing	19 43 02	v1575202
Tags and labels, printed or plain	19 43 02 3122	v1575203
Newspaper, magazines and periodicals	19 43 91 0001	v1575210
Books, pamphlets, maps and pictures	19 43 91 0002	v1575211

Table 1 – continued

Industrial product price indexes, by commodity and commodity aggregations

	System of National Accounts	Vector number
Primary metal products	20	v1575212
Iron and steel products	20 45	v1575213
Primary steel products	20 45 01	v1575214
Sheet, strip and plate, carbon steel, hot rolled	20 45 01 4434	v1575233
Sheet, strip and plate, alloy steel	20 45 01 4435	v1575234
Flat iron and steel, carbon steel, cold reduced	20 45 01 4436	v1575235
Sheet and strip, steel, tin or coated with zinc	20 45 01 4438	v1575236
Other steel sheet and strip, coated	20 45 01 4439	v1575237
Concrete reinforcing bars including fabricated	20 45 01 4425	v1575224
Concrete reinforcing bars, not fabricated	20 45 01 4425 10	v1575225
Other bars and rods, carbon steel, including fabricated	20 45 01 4427	v1575227
Other bars and rods, carbon steel, hot rolled	20 45 01 4427 10	v1575228
Other bars and rods, carbon steel, cold finished	20 45 01 4427 20	v1575229
Bars and rods, alloy steel	20 45 01 4429	v1575230
Bars and rods, alloy steel, hot rolled	20 45 01 4429 10	v1575231
Bars and rods, alloy steel, cold finished	20 45 01 4429 20	v1575232
Steel pipe and tubing	20 45 02	v1575240
Mechanical steel tubing	20 45 02 4452	v1575241
Other pipe and tubing, carbon and alloy steel	20 45 02 4454	v1575242
Line pipe, transport of natural gas and oil	20 45 02 4456	v1575243
Iron and steel foundries	20 45 03	v1575245
Steel castings	20 45 03 4493	v1575246
Grey iron and municipal castings	20 45 03 4495	v1575248
Other iron castings, including engine blocks	20 45 03 4499	v1575251
Iron and steel pipe fittings	20 45 03 4674	v1575252
Ferro-alloys	20 45 91 0001	v1575253
Pig iron and steel ingots	20 45 91 0002	v1575254
Steel blooms, billets and slabs	20 45 91 0003	v1575255
Steel bars and rods	20 45 91 0004	v1575256
Cast iron pipe and steel pipe fittings	20 45 91 0005	v1575257
Bars, hot rolled, steel	20 45 91 0006	v1575258
Bars, cold finished, steel	20 45 91 0007	v1575259
Sheet and strip in various types	20 45 91 0008	v1575260
Iron casting and steel pipe fittings	20 45 91 0009	v1575261
Aluminum products	20 46	v1575262
Primary aluminum products	20 46 01	v1575263
Secondary aluminum products	20 46 02	v1575268
Manufactured aluminum products	20 46 03	v1575271
Aluminum castings	20 46 03 4528	v1575272
Aluminum: structural shapes, extrusions and forgings	20 46 03 4529	v1575273
Aluminum and aluminum alloys, castings	20 46 91 0001	v1575278
Copper and copper alloy products	20 47	v1575279
Primary copper products	20 47 01	v1575280
Copper and copper alloys, in primary forms	20 47 01 4511	v1575281
Secondary copper products	20 47 02	v1575282
Manufactured copper products	20 47 03	v1575287
Bare copper wire and cable, unalloy	20 47 03 4535	v1575289
Copper products castings, rolled and extruded	20 47 91 0001	v1575292
Copper alloy products, castings, rolled and extruded	20 47 91 0002	v1575293
Nickel products	20 48	v1575294
Other non-ferrous metal products	20 49	v1575299
Primary refined non-ferrous metals	20 49 01	v1575300
Refined zinc including secondary	20 49 01 2560	v1575302
Gold and gold alloys in primary forms	20 49 01 2563	v1575304
Silver and platinum	20 49 01 2564	v1575305
Other non-ferrous metal refinery shapes	20 49 01 2570	v1575309
Secondary metals alloyed (non-ferrous)	20 49 03	v1575323
Manufactured products, other non-ferrous metals	20 49 04	v1575326
Precious metal basic manufactured shapes	20 49 04 4550	v1575327
Precious metal and alloys primary forms	20 49 91 0001	v1575336
Other non-ferrous base metals	20 49 91 0002	v1575337
Metal fabricated products	21	v1575338
Boilers, tanks and plates	21 50	v1575339
Power boilers and parts	21 50 01	v1575340
Tanks and plates	21 50 02	v1575343
Tanks	21 50 02 4621	v1575345
Fabricated structural metal products	21 51	v1575346
Structural shapes, steel including fabricated	21 51 01 4475	v1575348
Prefabricated metal building and structure	21 51 02	v1575349

Table 1 – continued

Industrial product price indexes, by commodity and commodity aggregations

	System of National Accounts	Vector number
Prefabricated metal buildings	21 51 02 4687	v1575350
Other fabricated structural metal products	21 51 03	v1575352
Doors and windows, frames, metal	21 51 03 4611	v1575353
Doors and frames, metal	21 51 03 4611 10	v1575354
Windows and frames, metal	21 51 03 4611 20	v1575355
Other structural and architectural metal products	21 51 03 4619	v1575356
Architectural metal products	21 51 03 4619 10	v1575357
Other metal fabricated products	21 52	v1575359
Stamped and pressed metal products	21 52 01	v1575360
Roofing and siding, metal	21 52 01 4612	v1575361
Roof deck and flooring, metal	21 52 01 4614	v1575363
Culvert pipe, corrugated metal	21 52 01 4686	v1575366
Cans and other metal containers	21 52 02	v1575368
Cans, metal, food and non-food	21 52 02 4624	v1575370
Wire and wire products	21 52 03	v1575372
Wire, excluding barbed, uncoated, carbon steel	21 52 03 4462	v1575373
Wire, steel, coated	21 52 03 4464	v1575375
Bolts, nuts, screws, washers, fasteners	21 52 03 4641	v1575383
Nails, tacks and staples	21 52 03 4642	v1575384
Welding electrodes and wires	21 52 03 4661	v1575386
Other steel wire and wire rope	21 52 03 4466	v1575376
Hardware, tool and cutlery	21 52 04	v1575387
Builders' hardware	21 52 04 4643	v1575388
Dies, moulds and cutting and forming tools	21 52 04 5244	v1575391
Edge tools and garden implements, hand	21 52 04 7513	v1575392
Heating equipment	21 52 05	v1575394
Heating boilers and parts	21 52 05 6511	v1575395
Warm air furnaces, all types	21 52 05 6513	v1575397
Parts for heating equipment	21 52 05 6526	v1575401
Plumbing fixtures and valves, metal	21 52 06	v1575403
Valves, iron and steel body	21 52 06 4671	v1575404
Valves, non-ferrous metal	21 52 06 4672	v1575405
Plumbing fixtures, metal or metal-enamelled	21 52 06 6711	v1575408
Plumbing fixtures and fittings, plastic	21 52 06 6714	v1575409
Other metal fabricated products not elsewhere specified	21 52 07	v1575410
Sheet metal shapes, sidings and fittings	21 52 07 0001	v1575423
Kitchen utensils	21 52 07 0002	v1575424
Wire and wire rope, of steel	21 52 07 0003	v1575425
Wire fencing, screening and netting	21 52 07 0004	v1575426
Bolts, nuts, screws, washers	21 52 07 0005	v1575427
Heating equipment, warm air, excluding ducts	21 52 07 0006	v1575428
Fuel burning equipment	21 52 07 0007	v1575429
Valves	21 52 07 0008	v1575430
Pipe fittings, plumbing fixtures, metal	21 52 07 0009	v1575431

Table 1 – continued

Industrial product price indexes, by commodity and commodity aggregations

	System of National Accounts	Vector number
Machinery and equipment	22	v1575432
Agricultural machinery	22 53	v1575433
Tractors and parts	22 53 01	v1575434
Crawlers tractors and accessories	22 53 01 5514	v1575436
Other agricultural machinery	22 53 02	v1575439
Other agricultural machinery and equipment and parts	22 53 02 5428	v1575450
Other agricultural production machinery and equipment	22 53 02 5414	v1575441
Haying machinery, swathers, windrowers	22 53 02 5415	v1575445
Other industrial machinery	22 54	v1575451
Material handling equipment	22 54 02	v1575454
Conveyors and conveying systems, including elevator and parts	22 54 02 5111	v1575455
Hoisting machinery and parts	22 54 02 5131	v1575456
Industrial trucks, tractors and parts	22 54 02 5141	v1575457
Other material handling equipment and parts	22 54 02 5194	v1575458
Printing and publishing machinery and equipment	22 54 03	v1575459
Metal working machinery and equipment	22 54 04	v1575463
Construction machinery and equipment	22 54 05	v1575466
Mobile earth moving and allied equipment, attachments and parts	22 54 05 5220	v1575467
Mixing and paving equipment (concrete, asphalt)	22 54 05 5225	v1575468
Other general purpose machinery and equipment	22 54 06	v1575470
Ball bearings, roller bearings	22 54 06 5042	v1575472
Hydraulic power transmission equipment	22 54 06 5044	v1575474
Mechanical power transmission equipment	22 54 06 5045	v1575475
Industrial furnaces, kilns and ovens	22 54 06 5050	v1575476
Fans and blowers, industrial, and parts	22 54 06 5074	v1575479
Packaging machinery and parts	22 54 06 5091	v1575483
Other machinery classified by function and parts	22 54 06 5097	v1575485
Refrigerated enclosures	22 54 06 6536	v1575489
Other air conditioning and refrigeration equipment	22 54 06 6543	v1575492
Parts, air conditioning and refrigeration equipment	22 54 06 6544	v1575493
Scales and balances	22 54 06 7066	v1575497
Industrial pumps	22 54 06 5080 10	v1575481
Pumps, household use	22 54 06 5080 20	v1575482
Fans and power ventilators, electric	22 54 06 6920	v1575494
Other specialized machinery and equipment	22 54 07	v1575500
Woodland log handling and tree harvesting equipment and parts	22 54 07 5191	v1575501
Rock drilling and earth boring machinery and parts	22 54 07 5211	v1575502
Mining, quarrying and ore dressing machinery and parts	22 54 07 5214	v1575503
Sawmill and wood working machinery and parts	22 54 07 5251	v1575507
Food products industrial machinery and equipment	22 54 07 5281	v1575511
Other special industrial machinery and equipment and parts	22 54 07 5298	v1575516
Water and sewage treatment equipment	22 54 07 7215	v1575517
Motor vehicle maintenance and repair equipment including aircraft	22 54 07 7313	v1575519
Rubber, plastic working machinery and equipment	22 54 07 5294	v1575512
Machinery for plastic industry	22 54 07 5294 20	v1575514
Office machines and equipment	22 54 08	v1575521
Mechanical power transmission equipment	22 54 91 0001	v1575530
Pumps, compressors and blowers	22 54 91 0002	v1575531
Conveyors, escalator, elevator and hoist machinery	22 54 91 0003	v1575532
Industrial trucks, tractors, trailers	22 54 91 0004	v1575533
Machinery industrial specified and special purpose	22 54 91 0005	v1575534
Air conditioning equipment	22 54 91 0007	v1575536
Motor vehicles and other transport equipment	23	v1575537
Motor vehicles	23 55	v1575538
Automobiles, trucks and buses	23 55 01	v1575539
Buses and bus chassis	23 55 01 5824	v1575567
Passenger automobiles, excluding passenger vans	23 55 01 5811	v1575540
Trucks, chassis, tractors, commercial	23 55 01 5813	v1575557
Trucks, heavy, domestic	23 55 01 5813 12	v1575560
Other motor vehicles	23 55 02	v1575569
Mobiles homes	23 55 02 5833	v1575570
Commercial trailers and vehicles, not elsewhere specified	23 55 03	v1575574
Commercial trailers and semi-trailers	23 55 03 5830	v1575575
Non-commercial trailers	23 55 03 5834	v1575576
Automobiles, domestic	23 55 91 5811 05	v1575582
Automobiles, export	23 55 91 5811 06	v1575583
Automobiles, good purchased for resale	23 55 91 5811 07	v1575584
Canadian market, North American cars	23 55 91 5811 08	v1575585
Canadian market, North American station wagons	23 55 91 5811 09	v1575586

Table 1 – continued

Industrial product price indexes, by commodity and commodity aggregations

	System of National Accounts	Vector number
Canadian market, North American sub-compacts	23 55 91 5811 10	v1575587
Canadian market, North American compact-midsize	23 55 91 5811 11	v1575588
Canadian market, North American standards	23 55 91 5811 12	v1575589
Trucks, domestic	23 55 91 5813 04	v1575593
Trucks, export	23 55 91 5813 05	v1575594
Trucks, good purchased for resale	23 55 91 5813 06	v1575595
Canadian market, North American trucks	23 55 91 5813 07	v1575596
Canadian market, North American light trucks	23 55 91 5813 08	v1575597
Canadian market, North American medium trucks	23 55 91 5813 09	v1575598
Canadian market, North American heavy trucks	23 55 91 5813 10	v1575599
Motor vehicle parts	23 56	v1575600
Truck, bus bodies and equipment	23 56 01	v1575601
Bus bodies	23 56 01 5851	v1575602
Bodies for trucks and trailers	23 56 01 5852	v1575603
Motor vehicles engines, electric equipment and parts	23 56 02	v1575606
Motor vehicle engine parts	23 56 02 5866	v1575610
Engine filters and elements	23 56 02 5867	v1575613
Other auxiliary electrical equipment for internal combustion engine	23 56 02 6885	v1575620
Other motor vehicles parts	23 56 03	v1575624
Other rubber and plastic, auto parts, hard	23 56 03 4859	v1575625
Other motor vehicle fabrics and plastic accessories, soft	23 56 03 4860	v1575628
Steering suspension front axles and parts	23 56 03 5872	v1575634
Stampings, motor vehicles	23 56 03 5873	v1575637
Motor vehicle wheels and brakes	23 56 03 5874	v3860048
Radiators for motor vehicles	23 56 03 5876	v3860054
Mufflers, resonators, exhaust, for motor vehicles	23 56 03 5877	v1575649
Other motor vehicle parts, accessories	23 56 03 5879	v1575653
Motor vehicle engines and parts	23 56 91 0001	v1575658
Auxiliary electric equipment	23 56 91 0002	v1575659
Other transport equipment	23 57	v1575660
Railway rolling stock and parts	23 57 02	v1575666
Pleasure boats and sporting craft	23 57 03 5916	v1575677
Locomotives, cars and tenders, railway service	23 57 91 0001	v1575681

Table 1 – continued

Industrial product price indexes, by commodity and commodity aggregations

	System of National Accounts	Vector number
Electrical and communication products	24	v1575683
Appliances and receivers, household	24 58	v1575684
Major household appliances	24 58 01	v1575685
Refrigerators and freezers, household	24 58 01 6534	v1575686
Domestic cooking stoves and ranges	24 58 01 6611	v1575687
Small electrical appliances	24 58 02	v1575693
Small electrical appliances for cooking	24 58 02 6613	v1575696
Sound components, radio and television receiver	24 58 03	v1575700
Household appliances	24 58 91 0001	v1575706
Other electrical products	24 59	v1575707
Communication equipment	24 59 01	v1575708
Radio and television broadcast and studio equipment	24 59 01 6316	v1575709
Industrial electrical equipment	24 59 03	v1575726
Power, distribution and other transformers	24 59 03 6861	v1575727
Transformer equipment	24 59 03 6861 10	v1575728
Power and distribution transformers	24 59 03 6861 20	v1575729
Industrial control equipment	24 59 03 6875	v1575733
Electric wire and cable	24 59 04	v1575740
Other insulated wires and cables	24 59 04 6814	v1575743
Wire and cables, insulated, not exceeding 1000 volts	24 59 04 6814 20	v1575745
Wires and cables, insulated, over 1000 volts	24 59 04 6814 30	v1575746
Turbines, all types	24 59 05	v1575747
Electric motors and engines	24 59 06	v1575751
Electric motors and generators	24 59 06 5032	v1575754
All other electrical products, not elsewhere specified	24 59 07	v1575757
Wet cell storage batteries and parts	24 59 07 6831	v1575764
Lighting fixtures, incandescent, portable	24 59 07 6841	v1575766
Lighting fixtures, fluorescent	24 59 07 6842	v1575767
Lighting fixtures, incandescent, for building	24 59 07 6843	v1575768
Street lighting fixtures	24 59 07 6845	v1575770
Lamps, incandescent, all sizes	24 59 07 6849	v1575772
Wiring devices	24 59 07 6876	v1575778
Radio and television broadcasting and transmission equipment	24 59 91 0001	v1575781
Engines, marine, electric turbines	24 59 91 0004	v1575784
Transformers and converters excluding telecommunication	24 59 91 0005	v1575785
Electrical industrial equipment	24 59 91 0006	v1575786
Electric light bulbs and tubes	24 59 91 0008	v1575788
Enclosed safety switches	24 59 91 0009	v1575789
Electric lighting fixtures	24 59 91 0010	v1575790
Switchgear and protective equipment	24 59 91 0012	v1575792
Non-metallic mineral products	25	v1575793
Cement and concrete products	25 60	v1575794
Cement products	25 60 01	v1575795
Cement, portland	25 60 01 4762	v1575797
Other masonry cement and mixes	25 60 01 4763	v1575798
Concrete basic products	25 60 02	v1575800
Concrete brick and building blocks	25 60 02 4766	v1575801
Pipe and fittings, concrete	25 60 02 4767	v1575802
Ready-mix concrete	25 60 03 4765	v1575806
Ready-mix concrete, Atlantic Region	25 60 03 4765 10	v1575807
Ready-mix concrete, Quebec	25 60 03 4765 20	v1575808
Ready-mix concrete, Ontario	25 60 03 4765 30	v1575809
Ready-mix concrete, Prairie Region	25 60 03 4765 40	v1575810
Ready-mix concrete, British Columbia	25 60 03 4765 50	v1575811
Other non-metallic mineral products	25 61	v1575812
Clay Products	25 61 01	v1575813
Glass and glass products	25 61 02	v1575818
Insulating units, glass	25 61 02 4750 20	v1575828
Abrasive products	25 61 03	v1575832
Other non-metallic mineral products, not elsewhere specified	25 61 04	v1575838
Refractory brick and similar shapes	25 61 04 4731	v1575840
Refractory cements, mortars	25 61 04 4732	v1575841
Gypsum wall board, lath and plaster	25 61 04 4792	v1575845
Lime	25 61 04 4795	v1575848
Refractories	25 61 91 0001	v1575850
Glass plate, sheet, wool	25 61 91 0002	v1575851
Glass containers and products	25 61 91 0003	v1575852
Asbestos products	25 61 91 0004	v1575853

Table 1 – continued

Industrial product price indexes, by commodity and commodity aggregations

	System of National Accounts	Vector number
Petroleum and coal products	26	v1575854
Gasoline and fuel oil	26 62	v1575855
Gasoline	26 62 01	v1575856
Motor gasoline	26 62 01 4312	v1575857
Motor gasoline, regular unleaded, Atlantic Region	26 62 01 4312 11	v1575858
Motor gasoline, premium unleaded, Atlantic Region	26 62 01 4312 12	v1575859
Motor gasoline, midgrade unleaded, Atlantic Region	26 62 01 4312 13	v1575860
Motor gasoline, regular unleaded, Quebec	26 62 01 4312 21	v1575861
Motor gasoline, premium unleaded, Quebec	26 62 01 4312 22	v1575862
Motor gasoline, midgrade unleaded, Quebec	26 62 01 4312 23	v1575863
Motor gasoline, regular unleaded, Ontario	26 62 01 4312 31	v1575864
Motor gasoline, premium unleaded, Ontario	26 62 01 4312 32	v1575865
Motor gasoline, midgrade unleaded, Ontario	26 62 01 4312 33	v1575866
Motor gasoline, regular unleaded, Prairie Region	26 62 01 4312 41	v1575867
Motor gasoline, premium unleaded, Prairie Region	26 62 01 4312 42	v1575868
Motor gasoline, midgrade unleaded, Prairie Region	26 62 01 4312 43	v1575869
Motor gasoline, regular unleaded, British Columbia	26 62 01 4312 51	v1575870
Motor gasoline, premium unleaded, British Columbia	26 62 01 4312 52	v1575871
Motor gasoline, midgrade unleaded, British Columbia	26 62 01 4312 53	v1575872
Fuel oils and other fuel	26 62 02	v1575873
Aviation, turbo fuel and gasoline	26 62 02 4321	v1575874
Turbo fuel, A, Ontario	26 62 02 4321 31	v1575879
Diesel fuel	26 62 02 4322	v1575886
Diesel fuel, Atlantic Region	26 62 02 4322 10	v1575887
Diesel fuel, Quebec	26 62 02 4322 20	v1575888
Diesel fuel, Ontario	26 62 02 4322 30	v1575889
Diesel fuel, Prairie Region	26 62 02 4322 40	v1575890
Diesel fuel, British Columbia	26 62 02 4322 50	v1575891
Stove and light fuel oils	26 62 02 4323	v1575892
Stove oil, Ontario	26 62 02 4323 31	v1575897
Light fuel oil, Ontario	26 62 02 4323 32	v1575898
Stove oil, Quebec	26 62 02 4323 21	v1575895
Light fuel oil, Quebec	26 62 02 4323 22	v1575896
Stove oil, Atlantic Region	26 62 02 4323 11	v1575893
Light fuel oil, Atlantic Region	26 62 02 4323 12	v1575894
Stove oil, British Columbia	26 62 02 4323 51	v1575901
Light fuel oil, British Columbia	26 62 02 4323 52	v1575902
Heavy fuel oil	26 62 02 4324	v1575903
Heavy fuel oil, Quebec	26 62 02 4324 20	v1575905
Heavy fuel oil, Ontario	26 62 02 4324 30	v1575906
Motor gasoline, regular unleaded	26 62 91 4312 01	v1575909
Motor gasoline, premium unleaded	26 62 91 4312 02	v1575910
Motor gasoline, midgrade unleaded	26 62 91 4312 03	v1575911
Motor gasoline, Atlantic Region	26 62 91 4312 10	v1575912
Motor gasoline, Quebec	26 62 91 4312 20	v1575913
Motor gasoline, Ontario	26 62 91 4312 30	v1575914
Motor gasoline, Prairie Region	26 62 91 4312 40	v1575915
Motor gasoline, British Columbia	26 62 91 4312 50	v1575916
Aviation turbo fuel, A	26 62 91 4321 01	v1575917
Aviation turbo fuel, B	26 62 91 4321 02	v1575918
Aviation turbo fuel, Atlantic Region	26 62 91 4321 10	v1575919
Aviation turbo fuel, Quebec	26 62 91 4321 20	v1575920
Aviation turbo fuel, Ontario	26 62 91 4321 30	v1575921
Aviation turbo fuel, Prairie Region	26 62 91 4321 40	v1575922
Aviation turbo fuel, British Columbia	26 62 91 4321 50	v1575923
Stove oil	26 62 91 4323 01	v1575924
Light fuel oil	26 62 91 4323 02	v1575925
Other petroleum and coal products	26 63	v1575931
Other refined petroleum products	26 63 01	v1575932
Benzene, toluene and xylene	26 63 01 4113	v1575933
Liquefied petroleum gases	26 63 01 4361	v1575937
Lubricating oils and greases	26 63 01 4331	v1575934
Lubricating oils, automobile	26 63 01 4331 10	v1575935
Lubricating oils, industrial	26 63 01 4331 20	v1575936
Other petroleum and coal products, not elsewhere specified	26 63 02	v1575943
Asphalt mixtures and emulsions	26 63 02 4386	v1575958
Asphalt	26 63 02 4385	v1575947
Asphalt, solid	26 63 91 4385 01	v1575964
Asphalt, liquid	26 63 91 4385 02	v1575965

Table 1 – continued

Industrial product price indexes, by commodity and commodity aggregations

	System of National Accounts	Vector number
Chemicals and chemical products	27	v1575971
Industrial chemicals	27 64	v1575972
Inorganic industrial chemicals	27 64 01	v1575973
Chlorine	27 64 01 4001	v1575974
Sulphuric acid	27 64 01 4015	v1575981
Ammonia, anhydrous and aqua	27 64 01 4028	v1575985
Caustic soda (sodium hydroxide)	27 64 01 4029	v1575986
Sodium chlorate	27 64 01 4046	v1575990
Organic industrial chemicals	27 64 02	v1576003
Other hydrocarbons	27 64 02 4118	v1576009
Synthetic resins	27 64 03	v1576045
Phenol - formaldehyde resins	27 64 03 4224	v1576047
Polyester resins	27 64 03 4226	v1576049
Polystyrene resins	27 64 03 4236	v1576057
Other synthetic resins, not elsewhere specified	27 64 03 4245	v1576063
Polyethylene resins	27 64 03 4234	v1576053
Other industrial chemicals	27 64 04	v1576064
Pigments, lakes and toners	27 64 04 4262	v1576068
Olefins	27 64 91 0001	v1576072
Thermoset resins	27 64 91 0003	v1576074
Industrial alcohols	27 64 91 0004	v1576075
Fertilizers	27 65	v1576077
Potassium chlorides	27 65 00 4047	v1576079
Ammonium nitrate	27 65 00 4058	v1576081
Urea	27 65 00 4186	v1576083
Other chemical fertilizers compounds	27 65 00 4255	v1576087
Other chemical fertilizers compounds, Atlantic Region	27 65 00 4255 10	v1576088
Other chemical fertilizers compounds, Quebec	27 65 00 4255 20	v1576089
Other chemical fertilizers compounds, Ontario	27 65 00 4255 30	v1576090
Other chemical fertilizers compounds, Western Canada	27 65 00 4255 40	v1576091
Fertilizer chemicals	27 65 91 0001	v1576092
Pharmaceuticals	27 66 00 8711	v1576093
Pharmaceuticals, neoplastic	27 66 00 8711 10	v1576095
Pharmaceuticals, central nervous system and sense organs	27 66 00 8711 20	v1576096
Pharmaceuticals, cardiovascular	27 66 00 8711 30	v1576097
Pharmaceuticals, digestive	27 66 00 8711 40	v1576098
Pharmaceuticals, vitamins	27 66 00 8711 50	v1576099
Pharmaceuticals, antibiotics	27 66 00 8711 60	v1576100
Pharmaceuticals, other medicines	27 66 00 8711 70	v1576101
Pharmaceuticals, veterinary products	27 66 00 8711 80	v1576102
Other chemical products	27 67	v1576103
Paint and varnish	27 67 01	v1576104
Varnish, shellac, lacquer and stain	27 67 01 4264	v1576110
Paint related products excluding putty	27 67 01 4265	v1576111
Paints and enamels	27 67 01 4263	v1576105
House paints, solvent-base	27 67 01 4263 10	v1576106
House paints, water-base	27 67 01 4263 20	v1576107
Industrial paints	27 67 01 4263 30	v1576108
Other paints and enamels	27 67 01 4263 40	v1576109
Soap and cleaning products	27 67 02	v1576113
Soap, toilet, laundry and dish	27 67 02 8016	v1576115
Synthetic detergents	27 67 02 8017	v1576116
Other washing and cleaning preparations	27 67 02 8018	v1576117
Bleaches, fabric softeners	27 67 02 8020	v1576118
Toilet preparations	27 67 03	v1576119
Perfumes, toilet water, cologne	27 67 03 8011	v1576120
Beauty and personal care preparations	27 67 03 8012	v1576121
Hair care products	27 67 03 8014	v1576122
Deodorants, shaving creams	27 67 03 8015	v1576123
Other chemical products, not elsewhere specified	27 67 04	v1576124
Prepared explosives and blasting agents	27 67 04 4212	v1576127
Adhesives and glues	27 67 04 4247	v1576129
Agricultural and pest control chemicals	27 67 04 4258	v1576130
Printing and writing inks	27 67 04 4271	v1576131
Antifreeze preparations	27 67 04 4274	v1576132
Additives for petroleum products	27 67 04 4276	v1576133
Other chemical preparations	27 67 04 4289	v1576138
Dentifrices and oral preparations, non medicinal	27 67 04 8013	v1576139
Polishing preparations	27 67 04 8019	v1576140

Table 1 – continued

Industrial product price indexes, by commodity and commodity aggregations

	System of National Accounts	Vector number
Miscellaneous manufactured products	28	v1576144
Scientific equipment	28 68	v1576145
Scientific instruments and equipment	28 68 01	v1576146
Other measuring and measure control instruments	28 68 01 7027	v1576152
Process control instruments	28 68 01 7029	v1576154
Other instruments and related products	28 68 02	v1576162
Laboratory and scientific apparatus	28 68 91 0001	v1576180
Miscellaneous measure and control instruments	28 68 91 0002	v1576181
Other manufactured products	28 69	v1576184
Jewellery and silverware	28 69 01	v1576185
Jewellery of precious metals	28 69 01 8111	v1576187
Sporting goods and toys	28 69 02	v1576192
Sporting and athletic equipment	28 69 02 8311	v1576194
All other manufactured products, not elsewhere specified	28 69 04	v1576203
Other coated or impregnated fabrics	28 69 04 3698	v1576205
Pens and pencils and parts	28 69 04 9011	v1576210
Toys and game sets	28 69 91 0002	v1576224
Miscellaneous non-manufactured products	99 99	v1576232

Note(s): The bottom line in each series title block may contain, in order from left to right, the following: the CANSIM series number (v nnnnnn) and a numeric descriptor. The numeric descriptor is of the order ss-mm-nn-pppp-rr where ss indicates the S-level commodity code (from 9 to 28) mm indicates the M-level commodity code (from 14 to 43, 45 to 69) nn indicates the M-level commodity split, or 91, which indicates a special aggregation or 99, which indicates special details pppp indicates the PCGA code (except for some special aggregations which include several PCGA s) rr indicates a split of a PCGA.