

Catalogue no. 45-004-X

# The Supply and Disposition of Refined Petroleum Products in Canada



January 2009



Statistics  
Canada

Statistique  
Canada

Canada

## How to obtain more information

For information about this product or the wide range of services and data available from Statistics Canada, visit our website at [www.statcan.gc.ca](http://www.statcan.gc.ca), e-mail us at [infostats@statcan.gc.ca](mailto:infostats@statcan.gc.ca), or telephone us, Monday to Friday from 8:30 a.m. to 4:30 p.m., at the following numbers:

### Statistics Canada's National Contact Centre

Toll-free telephone (Canada and the United States):

|   |                |
|---|----------------|
| Inquiries line  | 1-800-263-1136 |
| National telecommunications device for the hearing impaired | 1-800-363-7629 |
| Fax line  | 1-877-287-4369 |

Local or international calls:

|                |                |
|----------------|----------------|
| Inquiries line | 1-613-951-8116 |
| Fax line       | 1-613-951-0581 |

### Depository Services Program

|                |                |
|----------------|----------------|
| Inquiries line | 1-800-635-7943 |
| Fax line       | 1-800-565-7757 |

## To access this product

This product, Catalogue no. 45-004-X, is available free in electronic format. To obtain a single issue, visit our website at [www.statcan.gc.ca](http://www.statcan.gc.ca) and select "Publications."

## Standards of service to the public

Statistics Canada is committed to serving its clients in a prompt, reliable and courteous manner. To this end, Statistics Canada has developed *standards of service* that its employees observe. To obtain a copy of these service standards, please contact Statistics Canada toll-free at 1-800-263-1136. The service standards are also published on [www.statcan.gc.ca](http://www.statcan.gc.ca) under "About us" > "Providing services to Canadians."

Statistics Canada  
Manufacturing and Energy Division  
Energy section

# The Supply and Disposition of Refined Petroleum Products in Canada

January 2009

Published by authority of the Minister responsible for Statistics Canada

© Minister of Industry, 2009

All rights reserved. The content of this electronic publication may be reproduced, in whole or in part, and by any means, without further permission from Statistics Canada, subject to the following conditions: that it be done solely for the purposes of private study, research, criticism, review or newspaper summary, and/or for non-commercial purposes; and that Statistics Canada be fully acknowledged as follows: Source (or "Adapted from", if appropriate): Statistics Canada, year of publication, name of product, catalogue number, volume and issue numbers, reference period and page(s). Otherwise, no part of this publication may be reproduced, stored in a retrieval system or transmitted in any form, by any means—electronic, mechanical or photocopy—or for any purposes without prior written permission of Licensing Services, Client Services Division, Statistics Canada, Ottawa, Ontario, Canada K1A 0T6.

April 2009

Catalogue no. 45-004-X, vol. 64, no. 1

ISSN 1715-1481

Frequency: Monthly

Ottawa

La version française de cette publication est disponible sur demande (n° 45-004-X au catalogue).

---

#### **Note of appreciation**

*Canada owes the success of its statistical system to a long standing partnership between Statistics Canada, the citizens of Canada, its businesses, governments and other institutions. Accurate and timely statistical information could not be produced without their continued cooperation and goodwill.*

# User information

---

## Symbols

The following standard symbols are used in Statistics Canada publications:

- . not available for any reference period
- .. not available for a specific reference period
- ... not applicable
- 0 true zero or a value rounded to zero
- 0<sup>s</sup> value rounded to 0 (zero) where there is a meaningful distinction between true zero and the value that was rounded
- p preliminary
- r revised
- x suppressed to meet the confidentiality requirements of the *Statistics Act*
- E use with caution
- F too unreliable to be published

## Abbreviations

NAICS North American Industry Classification System

## Acknowledgements

This publication was prepared under the direction of:

- **Andy Kohut**, Director, Manufacturing and Energy Division
- **Justin Lacroix**, Assistant Director, Manufacturing and Energy Division
- **Gary Smalldridge**, Chief, Energy Section
- **Randall Sheldrick**, Head Petroleum Unit, Energy Section

# Table of contents

---

|  |           |
|--|-----------|
| <b>Highlights</b>  | <b>8</b>  |
| <b>Analysis – January</b>  | <b>9</b>  |
| <b>Charts</b>  |           |
| 1. Domestic sales of refined petroleum products  | 10        |
| 2. Domestic sales of refined petroleum products – by product – January 2009              | 10        |
| 3. Domestic sales of refined petroleum products – by region – January 2009               | 11        |
| 4. Refinery supply of crude oils – domestic and import receipts – January 2009           | 11        |
| 5. Refinery supply of crude oils – by type – January 2009                                | 12        |
| <b>Related products</b>  | <b>13</b> |
| <b>Statistical tables</b>  |           |
| 1 Domestic sales of refined petroleum products by province                               | 15        |
| 1-1 Canada   | 15        |
| 1-2 Newfoundland and Labrador  | 15        |
| 1-3 Prince Edward Island   | 16        |
| 1-4 Nova Scotia  | 16        |
| 1-5 New Brunswick  | 17        |
| 1-6 Quebec   | 17        |
| 1-7 Ontario  | 18        |
| 1-8 Manitoba   | 18        |
| 1-9 Saskatchewan   | 19        |
| 1-10 Alberta   | 19        |
| 1-11 British Columbia  | 20        |
| 1-12 Yukon   | 20        |
| 1-13 Northwest Territories   | 21        |
| 1-14 Nunavut   | 21        |
| 2 Supply and disposition of petroleum products, Canada                                   | 22        |
| 2-1 Refinery supply of crude oil, feedstock charged and total refined petroleum products | 22        |
| 2-2 Propane and propane mixes  | 23        |
| 2-3 Butane and butane mixes  | 24        |
| 2-4 Petro-chemical feedstocks  | 24        |

**Table of contents – continued**

|      |  |    |
|------|--|----|
| 2-5  | Naphtha specialties  | 25 |
| 2-6  | Aviation gasoline  | 25 |
| 2-7  | Motor gasoline   | 26 |
| 2-8  | Aviation turbo fuel, kerosene type   | 26 |
| 2-9  | Aviation turbo fuel, naphtha type  | 27 |
| 2-10 | Stove oil, kerosene  | 27 |
| 2-11 | Diesel fuel oil  | 28 |
| 2-12 | Light fuel oil   | 28 |
| 2-13 | Heavy fuel oil   | 29 |
| 2-14 | Asphalt  | 29 |
| 2-15 | Petroleum coke (including coke from catalytic cracker)                               | 30 |
| 2-16 | Lubricating oils and greases   | 30 |
| 2-17 | Still gas  | 31 |
| 2-18 | Other petroleum products   | 31 |
| 3    | Supply and disposition of petroleum products, Atlantic provinces                     | 32 |
| 3-1  | Refinery supply of crude oil, feedstock charged and total refined petroleum products | 32 |
| 3-2  | Propane and propane mixes  | 33 |
| 3-3  | Butane and butane mixes  | 34 |
| 3-4  | Petro-chemical feedstocks  | 34 |
| 3-5  | Naphtha specialties  | 35 |
| 3-6  | Aviation gasoline  | 35 |
| 3-7  | Motor gasoline   | 36 |
| 3-8  | Aviation turbo fuel, kerosene type   | 36 |
| 3-9  | Aviation turbo fuel, naphtha type  | 37 |
| 3-10 | Stove oil, kerosene  | 37 |
| 3-11 | Diesel fuel oil  | 38 |
| 3-12 | Light fuel oil   | 38 |
| 3-13 | Heavy fuel oil   | 39 |
| 3-14 | Asphalt  | 39 |
| 3-15 | Petroleum coke (including coke from catalytic cracker)                               | 40 |
| 3-16 | Lubricating oils and greases   | 40 |
| 3-17 | Still gas  | 41 |
| 3-18 | Other petroleum products   | 41 |
| 4    | Supply and disposition of petroleum products, Quebec                                 | 42 |
| 4-1  | Refinery supply of crude oil, feedstock charged and total refined petroleum products | 42 |
| 4-2  | Propane and propane mixes  | 43 |
| 4-3  | Butane and butane mixes  | 44 |
| 4-4  | Petro-chemical feedstocks  | 44 |

**Table of contents – continued**

|      |  |    |
|------|--|----|
| 4-5  | Naphtha specialties  | 45 |
| 4-6  | Aviation gasoline  | 45 |
| 4-7  | Motor gasoline   | 46 |
| 4-8  | Aviation turbo fuel, kerosene type   | 46 |
| 4-9  | Aviation turbo fuel, naphtha type  | 47 |
| 4-10 | Stove oil, kerosene  | 47 |
| 4-11 | Diesel fuel oil  | 48 |
| 4-12 | Light fuel oil   | 48 |
| 4-13 | Heavy fuel oil   | 49 |
| 4-14 | Asphalt  | 49 |
| 4-15 | Petroleum coke (including coke from catalytic cracker)                               | 50 |
| 4-16 | Lubricating oils and greases   | 50 |
| 4-17 | Still gas  | 51 |
| 4-18 | Other petroleum products   | 51 |
| 5    | Supply and disposition of petroleum products, Ontario                                | 52 |
| 5-1  | Refinery supply of crude oil, feedstock charged and total refined petroleum products | 52 |
| 5-2  | Propane and propane mixes  | 53 |
| 5-3  | Butane and butane mixes  | 54 |
| 5-4  | Petro-chemical feedstocks  | 54 |
| 5-5  | Naphtha specialties  | 55 |
| 5-6  | Aviation gasoline  | 55 |
| 5-7  | Motor gasoline   | 56 |
| 5-8  | Aviation turbo fuel, kerosene type   | 56 |
| 5-9  | Aviation turbo fuel, naphtha type  | 57 |
| 5-10 | Stove oil, kerosene  | 57 |
| 5-11 | Diesel fuel oil  | 58 |
| 5-12 | Light fuel oil   | 58 |
| 5-13 | Heavy fuel oil   | 59 |
| 5-14 | Asphalt  | 59 |
| 5-15 | Petroleum coke (including coke from catalytic cracker)                               | 60 |
| 5-16 | Lubricating oils and greases   | 60 |
| 5-17 | Still gas  | 61 |
| 5-18 | Other petroleum products   | 61 |
| 6    | Supply and disposition of petroleum products, Alberta                                | 62 |
| 6-1  | Refinery supply of crude oil, feedstock charged and total refined petroleum products | 62 |
| 6-2  | Propane and propane mixes  | 63 |
| 6-3  | Butane and butane mixes  | 64 |
| 6-4  | Petro-chemical feedstocks  | 64 |

**Table of contents – continued**

|      |  |    |
|------|--|----|
| 6-5  | Naphtha specialties  | 65 |
| 6-6  | Aviation gasoline  | 65 |
| 6-7  | Motor gasoline   | 66 |
| 6-8  | Aviation turbo fuel, kerosene type   | 66 |
| 6-9  | Aviation turbo fuel, naphtha type  | 67 |
| 6-10 | Stove oil, kerosene  | 67 |
| 6-11 | Diesel fuel oil  | 68 |
| 6-12 | Light fuel oil   | 68 |
| 6-13 | Heavy fuel oil   | 69 |
| 6-14 | Asphalt  | 69 |
| 6-15 | Petroleum coke (including coke from catalytic cracker)                               | 70 |
| 6-16 | Lubricating oils and greases   | 70 |
| 6-17 | Still gas  | 71 |
| 6-18 | Other petroleum products   | 71 |
| 7    | Supply and disposition of petroleum products, other provinces and territories        | 72 |
| 7-1  | Refinery supply of crude oil, feedstock charged and total refined petroleum products | 72 |
| 7-2  | Propane and propane mixes  | 73 |
| 7-3  | Butane and butane mixes  | 74 |
| 7-4  | Petro-chemical feedstocks  | 74 |
| 7-5  | Naphtha specialties  | 75 |
| 7-6  | Aviation gasoline  | 75 |
| 7-7  | Motor gasoline   | 76 |
| 7-8  | Aviation turbo fuel, kerosene type   | 76 |
| 7-9  | Aviation turbo fuel, naphtha type  | 77 |
| 7-10 | Stove oil, kerosene  | 77 |
| 7-11 | Diesel fuel oil  | 78 |
| 7-12 | Light fuel oil   | 78 |
| 7-13 | Heavy fuel oil   | 79 |
| 7-14 | Asphalt  | 79 |
| 7-15 | Petroleum coke (including coke from catalytic cracker)                               | 80 |
| 7-16 | Lubricating oils and greases   | 80 |
| 7-17 | Still gas  | 81 |
| 7-18 | Other petroleum products   | 81 |



**Table of contents – continued**

**Data quality, concepts and methodology**

|                   |    |
|-------------------|----|
| Explanatory notes | 82 |
| Definitions       | 84 |

**Appendix**

|                               |    |
|-------------------------------|----|
| I List of reporting companies | 88 |
|-------------------------------|----|

# Highlights

---

## January 2009

- Domestic sales of refined petroleum products totalled 8.7 million cubic metres.
- Refiners produced 10.2 million cubic metres of refined petroleum products.
- Crude oil and equivalent received by refineries totalled 9.6 million cubic metres.
- Refined petroleum product inventories closed the month 11.1 million cubic metres.

## Analysis – January

---

Domestic sales of refined petroleum products in January 2009 totalled 8.7 million cubic metres, up 85.0 thousand cubic metres or about 1% from the same month a year earlier.

The increase in domestic sales of refined petroleum products January 2009 was largely due to a rise demand for aviation turbo fuels (+27.2%) and heavy fuel oils (+26.2%). Motor gasoline and diesel fuel oil sales posted slight increases from the same month a year earlier.

Regular unleaded motor gasoline sales which represented about 90% of total gasoline sales remained unchanged from January 2008. Premium grades which accounted for only 8% of total sales increased by about 10%. Mid-grade gasoline declined by 39% on small volumes.

Canadian refineries produced 10.2 million cubic metres of refined petroleum products in January 2009, down 649.3 thousand cubic metres or 6.0% from the same month a year earlier.

With the exception of diesel fuel oil, refinery production of most major refined petroleum products was down from January 2008. The decrease was led by a 46.7% drop in the production of petrochemical feedstock. Motor gasoline which represented about 36% of total refinery production was down 5.0% compared to the same month a year earlier.

Refineries took 9.6 million cubic metres of crude oil and equivalent in January 2009, about the same volume as the same month a year earlier. Domestic crude oils receipts were down 169.8 thousand cubic metres or 3.4%. However, imports representing about 49% of total receipts were up 113.3 thousand cubic metres or 2.5%.

OPEC accounted for 43% of total crude oil and equivalent imports, down from a 55% share in January 2008. North Sea producers (Norway and the United Kingdom) supplied about 26% of import requirements, down from 30% a year earlier.

Crude oil and refined petroleum product inventories held by refineries and major distributors closed January 2009 at 14.9 million cubic metres, down 418.8 thousand cubic metres or 2.7% from the close of the same month a year earlier.

Of this volume, crude oil and equivalent inventories totaled 3.8 million cubic metres, up 8.1% from January 2008. However, refined petroleum product inventories were down by 6.0% to 11.1 million cubic metres from the same period a year earlier.

Motor gasoline and diesel fuel oil together accounted for about 40% of total product inventories in January 2009. The “other products” category composed of mainly unfinished products accounted for an additional 35%.

**Chart 1**  
Domestic sales of refined petroleum products

millions of cubic metres

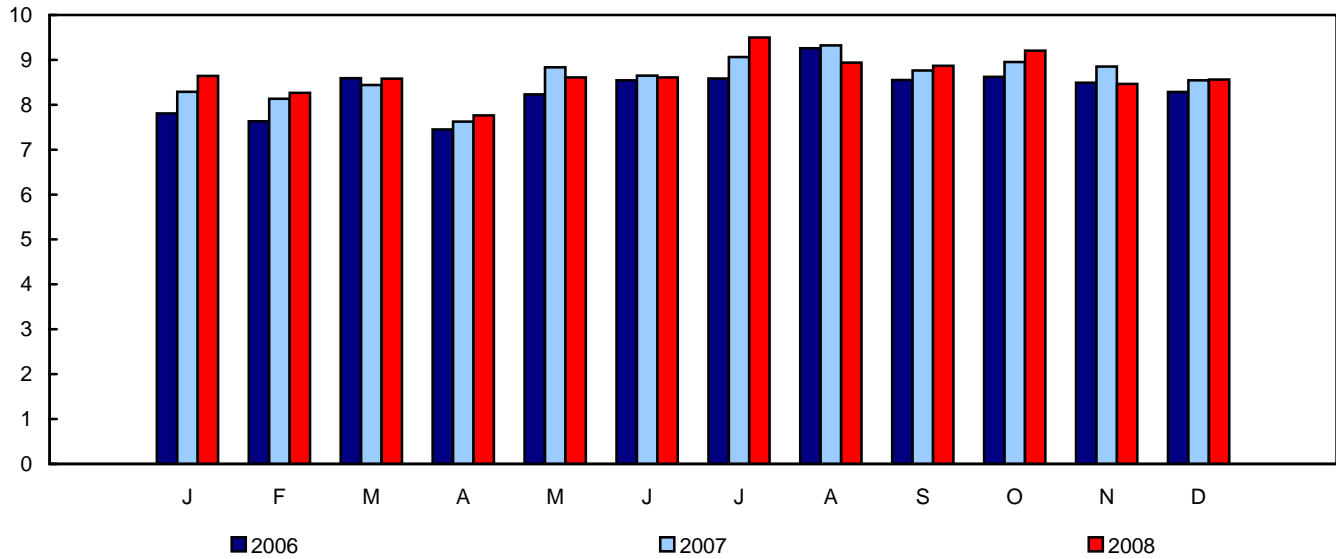

**Chart 2**  
Domestic sales of refined petroleum products – by product – January 2009

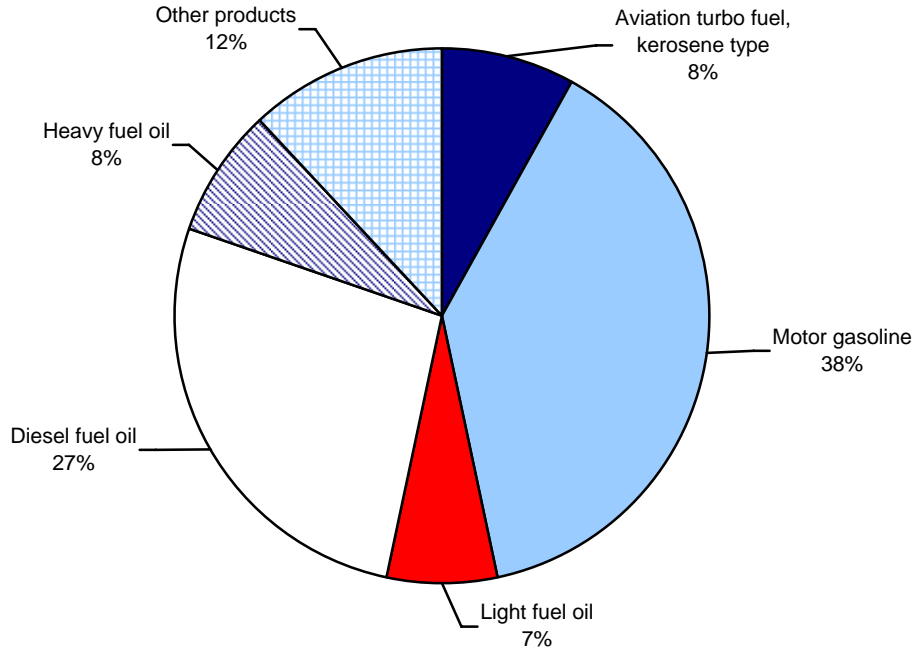

**Chart 3**  
**Domestic sales of refined petroleum products – by region – January 2009**

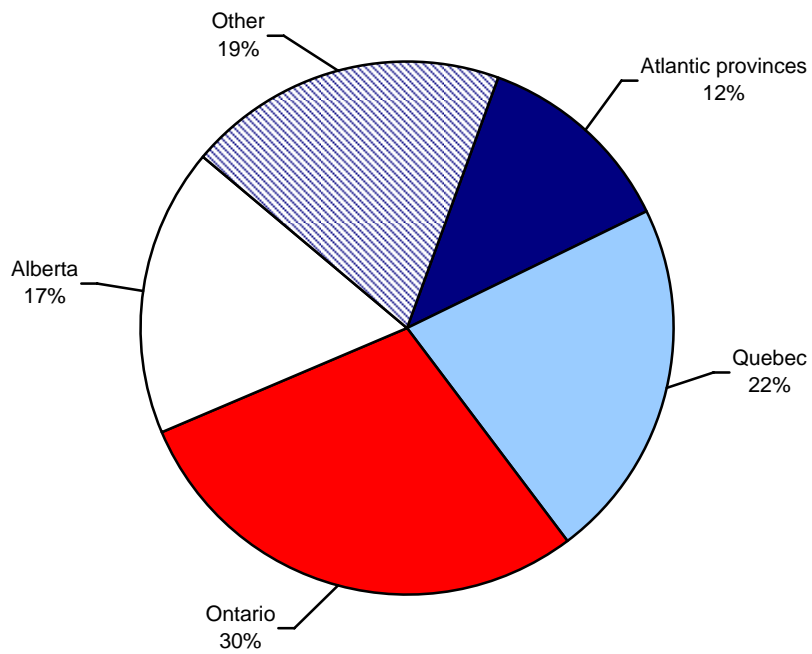

**Chart 4**  
**Refinery supply of crude oils – domestic and import receipts – January 2009**

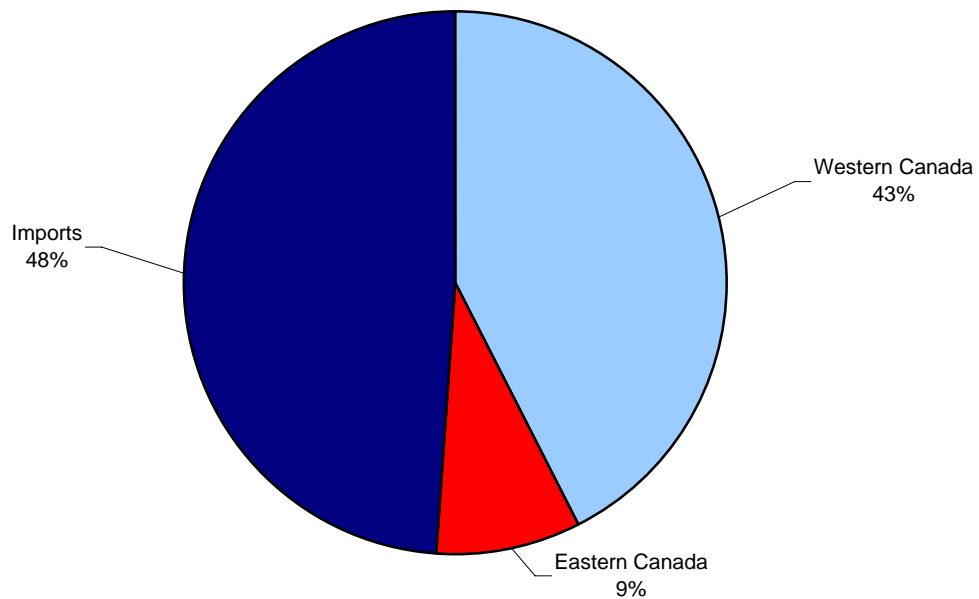

**Chart 5**  
**Refinery supply of crude oils – by type – January 2009**

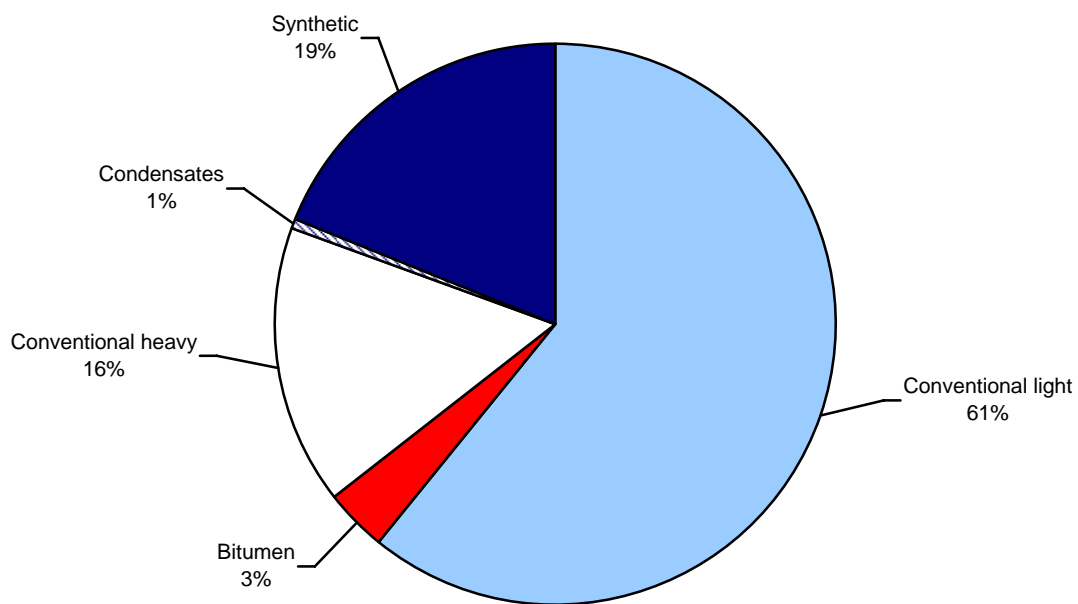

## Related products

---

### Selected publications from Statistics Canada

---

|          |   |
|----------|---|
| 45-250-X | Refined petroleum and coal products industries                      |
| 55-002-X | Natural gas transportation and distribution                         |
| 55-201-X | Pipeline transportation of crude oil and refined petroleum products |
| 57-204-X | Electric power capability and load                                  |
| 57-205-X | Natural gas transportation and distribution                         |
| 57-206-X | Electric power generating stations                                  |

---

### Selected CANSIM tables from Statistics Canada

---

|          |  |
|----------|--|
| 128-0009 | Supply and demand of primary and secondary energy in terajoules    |
| 128-0010 | Supply and demand of primary and secondary energy in natural units |
| 134-0001 | Refinery supply of crude oil and equivalent                        |
| 134-0002 | Refinery supply of other materials used in Canadian refineries     |
| 134-0003 | Statistics of refined petroleum products                           |
| 134-0004 | Supply and disposition of refined petroleum products               |

---

### Selected surveys from Statistics Canada

---

|      |                                    |
|------|------------------------------------|
| 2150 | Monthly Refined Petroleum Products |
|------|------------------------------------|

---

### Selected summary tables from Statistics Canada

---

- *Energy supply and demand*
- *Energy supply and demand, by fuel type*

# Statistical tables

---

---



**Table 1-1  
Domestic sales of refined petroleum products by province — Canada**

|  | Year<br>2008     | Year-to-date<br>2008 | Year-to-date<br>2009 | January<br>2008 | January<br>2009 | Vector<br>number |
|--|------------------|----------------------|----------------------|-----------------|-----------------|------------------|
| thousands of cubic metres                              |                  |                      |                      |                 |                 |                  |
| Propane and propane mixes                              | 1,147.4          | 102.3                | 138.6                | 102.3           | 138.6           | v21487           |
| Butane and butane mixes                                | 1,052.6          | 29.8                 | 49.5                 | 29.8            | 49.5            | v21695           |
| Petro-chemical feedstocks                              | 4,689.2          | 397.6                | 228.0                | 397.6           | 228.0           | v21887           |
| Naphtha specialties                                    | 54.3             | 4.8                  | 2.9                  | 4.8             | 2.9             | v22043           |
| Aviation gasoline                                      | 89.6             | 3.3                  | 3.2                  | 3.3             | 3.2             | v22252           |
| Motor gasoline   | 41,734.5         | 3,389.3              | 3,413.3              | 3,389.3         | 3,413.3         | v22455           |
| Premium motor gasoline                                 | 3,269.8          | 250.9                | 275.1                | 250.9           | 275.1           | v22456           |
| Mid-grade motor gasoline                               | 836.3            | 67.8                 | 41.2                 | 67.8            | 41.2            | v22457           |
| Regular no-lead motor gasoline                         | 37,626.8         | 3,070.5              | 3,098.0              | 3,070.5         | 3,098.0         | v22458           |
| Regular leaded motor gasoline                          | 1.5              | 0.1                  | 0.0                  | 0.1             | 0.0             | v22459           |
| Retail sales of motor gasoline                         | 37,159.8         | 3,028.2              | 3,048.2              | 3,028.2         | 3,048.2         | v22460           |
| Aviation turbo fuel, kerosene type                     | 6,410.9          | 511.2                | 697.9                | 511.2           | 697.9           | v24955           |
| Aviation turbo fuel, naphtha type                      | 447.4            | 39.8                 | 3.0                  | 39.8            | 3.0             | v25154           |
| Stove oil, kerosene                                    | 323.8            | 81.3                 | 44.6                 | 81.3            | 44.6            | v22973           |
| Diesel fuel oil  | 28,239.4         | 2,308.4              | 2,314.7              | 2,308.4         | 2,314.7         | v23190           |
| Net sales of low sulphur                               | 24,945.9         | 2,029.3              | 2,087.6              | 2,029.3         | 2,087.6         | v23191           |
| Light fuel oil   | 3,803.6          | 530.7                | 583.8                | 530.7           | 583.8           | v23428           |
| Heavy fuel oil   | 6,396.4          | 525.3                | 663.1                | 525.3           | 663.1           | v23643           |
| Net sales of low sulphur                               | x                | x                    | x                    | x               | x               | v23644           |
| Asphalt  | 3,257.3          | 166.3                | 172.8                | 166.3           | 172.8           | v23868           |
| Petroleum coke (including coke from catalytic cracker) | 1,708.4          | 142.5                | 83.4                 | 142.5           | 83.4            | v24068           |
| Lubricating oils and greases                           | 1,097.0          | 93.7                 | 90.5                 | 93.7            | 90.5            | v24181           |
| Still gas  | 0.0              | 0.0                  | 0.0                  | 0.0             | 0.0             | v24399           |
| Other petroleum products                               | 2,556.8          | 301.8                | 224.1                | 301.8           | 224.1           | v24513           |
| <b>Total refined petroleum products</b>                | <b>103,008.7</b> | <b>8,628.3</b>       | <b>8,713.3</b>       | <b>8,628.3</b>  | <b>8,713.3</b>  | <b>v24729</b>    |

**Table 1-2  
Domestic sales of refined petroleum products by province — Newfoundland and Labrador**

|  | Year<br>2008   | Year-to-date<br>2008 | Year-to-date<br>2009 | January<br>2008 | January<br>2009 | Vector<br>number |
|--|----------------|----------------------|----------------------|-----------------|-----------------|------------------|
| thousands of cubic metres                              |                |                      |                      |                 |                 |                  |
| Propane and propane mixes                              | 33.3           | 3.8                  | 5.0                  | 3.8             | 5.0             | v21502           |
| Butane and butane mixes                                | .              | .                    | .                    | .               | .               | .                |
| Petro-chemical feedstocks                              | .              | .                    | .                    | .               | .               | .                |
| Naphtha specialties                                    | 0.0            | 0.0                  | 0.0                  | 0.0             | 0.0             | v22057           |
| Aviation gasoline                                      | 1.2            | 0.0                  | 0.0                  | 0.0             | 0.0             | v22266           |
| Motor gasoline   | 747.0          | 56.3                 | 61.2                 | 56.3            | 61.2            | v22475           |
| Premium motor gasoline                                 | 26.9           | 2.3                  | 2.1                  | 2.3             | 2.1             | v22476           |
| Mid-grade motor gasoline                               | 1.3            | 0.1                  | 0.1                  | 0.1             | 0.1             | v22477           |
| Regular no-lead motor gasoline                         | 718.7          | 53.9                 | 59.0                 | 53.9            | 59.0            | v22478           |
| Regular leaded motor gasoline                          | 0.0            | 0.0                  | 0.0                  | 0.0             | 0.0             | v22479           |
| Retail sales of motor gasoline                         | 728.5          | 54.9                 | 59.7                 | 54.9            | 59.7            | v22480           |
| Aviation turbo fuel, kerosene type                     | 336.8          | 26.0                 | 27.5                 | 26.0            | 27.5            | v24969           |
| Aviation turbo fuel, naphtha type                      | 0.0            | 0.0                  | 0.0                  | 0.0             | 0.0             | v25169           |
| Stove oil, kerosene                                    | 3.8            | 0.3                  | 0.4                  | 0.3             | 0.4             | v22988           |
| Diesel fuel oil  | 607.0          | 49.5                 | 46.2                 | 49.5            | 46.2            | v23206           |
| Net sales of low sulphur                               | 340.3          | 26.9                 | 26.5                 | 26.9            | 26.5            | v23207           |
| Light fuel oil   | 244.5          | 28.2                 | 31.5                 | 28.2            | 31.5            | v23443           |
| Heavy fuel oil   | 344.9          | 55.5                 | 51.1                 | 55.5            | 51.1            | v23659           |
| Net sales of low sulphur                               | x              | x                    | x                    | x               | x               | v23660           |
| Asphalt  | 18.9           | 0.0                  | 0.0                  | 0.0             | 0.0             | v23881           |
| Petroleum coke (including coke from catalytic cracker) | 0.0            | 0.0                  | 0.0                  | 0.0             | 0.0             | v24075           |
| Lubricating oils and greases                           | 13.9           | 1.0                  | 0.9                  | 1.0             | 0.9             | v24195           |
| Still gas  | 0.0            | 0.0                  | 0.0                  | 0.0             | 0.0             | v24407           |
| Other petroleum products                               | 0.0            | 0.0                  | 0.0                  | 0.0             | 0.0             | v24528           |
| <b>Total refined petroleum products</b>                | <b>2,351.3</b> | <b>220.7</b>         | <b>224.0</b>         | <b>220.7</b>    | <b>224.0</b>    | <b>v24744</b>    |

**Table 1-3  
Domestic sales of refined petroleum products by province — Prince Edward Island**

|  | Year<br>2008 | Year-to-date<br>2008 | Year-to-date<br>2009 | January<br>2008 | January<br>2009 | Vector<br>number |
|--|--------------|----------------------|----------------------|-----------------|-----------------|------------------|
| thousands of cubic metres                              |              |                      |                      |                 |                 |                  |
| Propane and propane mixes                              | 8.0          | 1.2                  | 1.1                  | 1.2             | 1.1             | v21507           |
| Butane and butane mixes                                | .            | .                    | .                    | .               | .               | .                |
| Petro-chemical feedstocks                              | 0.0          | 0.0                  | 0.0                  | 0.0             | 0.0             | v21899           |
| Naphtha specialties                                    | 0.0          | 0.0                  | 0.0                  | 0.0             | 0.0             | v22067           |
| Aviation gasoline                                      | 0.3          | 0.0                  | 0.0                  | 0.0             | 0.0             | v22275           |
| Motor gasoline   | 239.5        | 17.5                 | 18.5                 | 17.5            | 18.5            | v22491           |
| Premium motor gasoline                                 | 17.4         | 1.4                  | 1.4                  | 1.4             | 1.4             | v22492           |
| Mid-grade motor gasoline                               | 1.1          | 0.1                  | 0.1                  | 0.1             | 0.1             | v22493           |
| Regular no-lead motor gasoline                         | 221.1        | 16.0                 | 17.0                 | 16.0            | 17.0            | v22494           |
| Regular leaded motor gasoline                          | 0.0          | 0.0                  | 0.0                  | 0.0             | 0.0             | v22495           |
| Retail sales of motor gasoline                         | 224.0        | 16.3                 | 17.3                 | 16.3            | 17.3            | v22496           |
| Aviation turbo fuel, kerosene type                     | 6.0          | 0.3                  | 0.5                  | 0.3             | 0.5             | v24978           |
| Aviation turbo fuel, naphtha type                      | 0.0          | 0.0                  | 0.0                  | 0.0             | 0.0             | v25179           |
| Stove oil, kerosene                                    | 2.5          | 0.5                  | 0.6                  | 0.5             | 0.6             | v22999           |
| Diesel fuel oil  | 93.9         | 7.6                  | 7.9                  | 7.6             | 7.9             | v23219           |
| Net sales of low sulphur                               | 92.1         | 7.5                  | 7.5                  | 7.5             | 7.5             | v23220           |
| Light fuel oil   | 146.5        | 19.6                 | 19.3                 | 19.6            | 19.3            | v23455           |
| Heavy fuel oil   | 0.2          | 0.0                  | 0.1                  | 0.0             | 0.1             | v23671           |
| Net sales of low sulphur                               | x            | x                    | x                    | x               | x               | v23672           |
| Asphalt  | 0.0          | 0.0                  | 0.0                  | 0.0             | 0.0             | v23891           |
| Petroleum coke (including coke from catalytic cracker) | 0.0          | 0.0                  | 0.0                  | 0.0             | 0.0             | v24077           |
| Lubricating oils and greases                           | 1.1          | 0.1                  | 0.1                  | 0.1             | 0.1             | v24207           |
| Still gas  | .            | .                    | .                    | .               | .               | .                |
| Other petroleum products                               | 0.0          | 0.0                  | 0.0                  | 0.0             | 0.0             | v24538           |
| <b>Total refined petroleum products</b>                | <b>497.9</b> | <b>46.7</b>          | <b>48.1</b>          | <b>46.7</b>     | <b>48.1</b>     | <b>v24756</b>    |

**Table 1-4  
Domestic sales of refined petroleum products by province — Nova Scotia**

|  | Year<br>2008   | Year-to-date<br>2008 | Year-to-date<br>2009 | January<br>2008 | January<br>2009 | Vector<br>number |
|--|----------------|----------------------|----------------------|-----------------|-----------------|------------------|
| thousands of cubic metres                              |                |                      |                      |                 |                 |                  |
| Propane and propane mixes                              | 49.2           | 6.5                  | 6.2                  | 6.5             | 6.2             | v21518           |
| Butane and butane mixes                                | 34.4           | 0.0                  | 0.0                  | 0.0             | 0.0             | v21719           |
| Petro-chemical feedstocks                              | 58.3           | 6.2                  | 3.0                  | 6.2             | 3.0             | v21907           |
| Naphtha specialties                                    | 0.1            | 0.0                  | 0.0                  | 0.0             | 0.0             | v22080           |
| Aviation gasoline                                      | 0.7            | 0.0                  | 0.0                  | 0.0             | 0.0             | v22285           |
| Motor gasoline   | 1,241.2        | 96.7                 | 97.5                 | 96.7            | 97.5            | v22508           |
| Premium motor gasoline                                 | 101.1          | 8.0                  | 8.3                  | 8.0             | 8.3             | v22509           |
| Mid-grade motor gasoline                               | 11.5           | 0.9                  | 0.9                  | 0.9             | 0.9             | v22510           |
| Regular no-lead motor gasoline                         | 1,128.6        | 87.8                 | 88.3                 | 87.8            | 88.3            | v22511           |
| Regular leaded motor gasoline                          | 0.0            | 0.0                  | 0.0                  | 0.0             | 0.0             | v22512           |
| Retail sales of motor gasoline                         | 1,162.2        | 90.5                 | 91.2                 | 90.5            | 91.2            | v22513           |
| Aviation turbo fuel, kerosene type                     | 177.4          | 13.3                 | 12.8                 | 13.3            | 12.8            | v24989           |
| Aviation turbo fuel, naphtha type                      | 0.0            | 0.0                  | 0.0                  | 0.0             | 0.0             | v25192           |
| Stove oil, kerosene                                    | 63.0           | 32.1                 | 1.8                  | 32.1            | 1.8             | v23011           |
| Diesel fuel oil  | 645.6          | 55.8                 | 94.6                 | 55.8            | 94.6            | v23233           |
| Net sales of low sulphur                               | 545.7          | 47.7                 | 86.6                 | 47.7            | 86.6            | v23234           |
| Light fuel oil   | 801.6          | 112.9                | 118.7                | 112.9           | 118.7           | v23467           |
| Heavy fuel oil   | 366.3          | 38.7                 | 40.9                 | 38.7            | 40.9            | v23684           |
| Net sales of low sulphur                               | x              | x                    | x                    | x               | x               | v23685           |
| Asphalt  | 79.6           | 0.0                  | 0.0                  | 0.0             | 0.0             | v23904           |
| Petroleum coke (including coke from catalytic cracker) | 0.0            | 0.0                  | 0.0                  | 0.0             | 0.0             | v24082           |
| Lubricating oils and greases                           | 14.7           | 1.3                  | 1.3                  | 1.3             | 1.3             | v24221           |
| Still gas  | .              | .                    | .                    | .               | .               | .                |
| Other petroleum products                               | 4.3            | 0.0                  | 2.2                  | 0.0             | 2.2             | v24549           |
| <b>Total refined petroleum products</b>                | <b>3,536.6</b> | <b>363.6</b>         | <b>378.8</b>         | <b>363.6</b>    | <b>378.8</b>    | <b>v24770</b>    |

**Table 1-5**  
**Domestic sales of refined petroleum products by province — New Brunswick**

|  | Year<br>2008   | Year-to-date<br>2008 | Year-to-date<br>2009 | January<br>2008 | January<br>2009 | Vector<br>number |
|--|----------------|----------------------|----------------------|-----------------|-----------------|------------------|
| thousands of cubic metres                              |                |                      |                      |                 |                 |                  |
| Propane and propane mixes                              | 27.9           | 3.6                  | 3.6                  | 3.6             | 3.6             | v21534           |
| Butane and butane mixes                                | 0.6            | 0.0                  | 0.0                  | 0.0             | 0.0             | v21734           |
| Petro-chemical feedstocks                              | 0.2            | 0.0                  | 0.0                  | 0.0             | 0.0             | v21921           |
| Naphtha specialties                                    | 0.0            | 0.0                  | 0.0                  | 0.0             | 0.0             | v22092           |
| Aviation gasoline                                      | 2.0            | 0.1                  | 0.1                  | 0.1             | 0.1             | v22298           |
| Motor gasoline   | 1,086.0        | 82.2                 | 86.2                 | 82.2            | 86.2            | v22527           |
| Premium motor gasoline                                 | 82.5           | 6.3                  | 6.8                  | 6.3             | 6.8             | v22528           |
| Mid-grade motor gasoline                               | 5.0            | 0.4                  | 0.4                  | 0.4             | 0.4             | v22529           |
| Regular no-lead motor gasoline                         | 998.5          | 75.5                 | 79.0                 | 75.5            | 79.0            | v22530           |
| Regular leaded motor gasoline                          | 0.0            | 0.0                  | 0.0                  | 0.0             | 0.0             | v22531           |
| Retail sales of motor gasoline                         | 1,014.6        | 76.8                 | 80.6                 | 76.8            | 80.6            | v22532           |
| Aviation turbo fuel, kerosene type                     | 69.8           | 5.6                  | 5.9                  | 5.6             | 5.9             | v25003           |
| Aviation turbo fuel, naphtha type                      | 0.0            | 0.0                  | 0.0                  | 0.0             | 0.0             | v25207           |
| Stove oil, kerosene                                    | 2.8            | 0.3                  | 0.5                  | 0.3             | 0.5             | v23026           |
| Diesel fuel oil  | 772.0          | 69.6                 | 68.1                 | 69.6            | 68.1            | v23248           |
| Net sales of low sulphur                               | 802.6          | 68.8                 | 67.4                 | 68.8            | 67.4            | v23249           |
| Light fuel oil   | 282.2          | 31.9                 | 39.6                 | 31.9            | 39.6            | v23482           |
| Heavy fuel oil   | 790.7          | 67.2                 | 212.4                | 67.2            | 212.4           | v23699           |
| Net sales of low sulphur                               | x              | x                    | x                    | x               | x               | v23700           |
| Asphalt  | 129.9          | 0.0                  | 0.0                  | 0.0             | 0.0             | v23918           |
| Petroleum coke (including coke from catalytic cracker) | 0.0            | 0.0                  | 0.0                  | 0.0             | 0.0             | v24088           |
| Lubricating oils and greases                           | 14.6           | 0.9                  | 1.1                  | 0.9             | 1.1             | v24235           |
| Still gas  | 0.0            | 0.0                  | 0.0                  | 0.0             | 0.0             | v24418           |
| Other petroleum products                               | 4.6            | 0.1                  | 1.0                  | 0.1             | 1.0             | v24564           |
| <b>Total refined petroleum products</b>                | <b>3,183.3</b> | <b>261.7</b>         | <b>418.5</b>         | <b>261.7</b>    | <b>418.5</b>    | <b>v24785</b>    |

**Table 1-6**  
**Domestic sales of refined petroleum products by province — Quebec**

|  | Year<br>2008    | Year-to-date<br>2008 | Year-to-date<br>2009 | January<br>2008 | January<br>2009 | Vector<br>number |
|--|-----------------|----------------------|----------------------|-----------------|-----------------|------------------|
| thousands of cubic metres                              |                 |                      |                      |                 |                 |                  |
| Propane and propane mixes                              | 344.6           | 30.8                 | 37.8                 | 30.8            | 37.8            | v21549           |
| Butane and butane mixes                                | 190.2           | 4.0                  | 3.1                  | 4.0             | 3.1             | v21750           |
| Petro-chemical feedstocks                              | 384.5           | 25.7                 | 13.9                 | 25.7            | 13.9            | v21932           |
| Naphtha specialties                                    | 7.6             | 0.8                  | 0.2                  | 0.8             | 0.2             | v22106           |
| Aviation gasoline                                      | 24.7            | 0.4                  | 0.7                  | 0.4             | 0.7             | v22310           |
| Motor gasoline   | 8,627.6         | 730.2                | 720.1                | 730.2           | 720.1           | v22545           |
| Premium motor gasoline                                 | 708.0           | 52.2                 | 57.7                 | 52.2            | 57.7            | v22546           |
| Mid-grade motor gasoline                               | 353.9           | 27.4                 | 4.6                  | 27.4            | 4.6             | v22547           |
| Regular no-lead motor gasoline                         | 7,565.5         | 650.6                | 657.8                | 650.6           | 657.8           | v22548           |
| Regular leaded motor gasoline                          | 0.2             | 0.0                  | 0.0                  | 0.0             | 0.0             | v22549           |
| Retail sales of motor gasoline                         | 7,787.8         | 668.3                | 659.1                | 668.3           | 659.1           | v22550           |
| Aviation turbo fuel, kerosene type                     | 1,015.2         | 124.9                | 232.7                | 124.9           | 232.7           | v25016           |
| Aviation turbo fuel, naphtha type                      | 270.4           | 30.9                 | 0.0                  | 30.9            | 0.0             | v25221           |
| Stove oil, kerosene                                    | 151.7           | 33.3                 | 22.8                 | 33.3            | 22.8            | v23039           |
| Diesel fuel oil  | 4,764.0         | 382.2                | 355.3                | 382.2           | 355.3           | v23262           |
| Net sales of low sulphur                               | 4,607.7         | 368.9                | 339.8                | 368.9           | 339.8           | v23263           |
| Light fuel oil   | 1,233.8         | 188.1                | 198.9                | 188.1           | 198.9           | v23495           |
| Heavy fuel oil   | 2,872.2         | 206.6                | 217.0                | 206.6           | 217.0           | v23713           |
| Net sales of low sulphur                               | x               | x                    | x                    | x               | x               | v23714           |
| Asphalt  | 736.9           | 34.1                 | 40.5                 | 34.1            | 40.5            | v23931           |
| Petroleum coke (including coke from catalytic cracker) | 1,069.8         | 96.3                 | 52.5                 | 96.3            | 52.5            | v24097           |
| Lubricating oils and greases                           | 150.9           | 13.5                 | 16.6                 | 13.5            | 16.6            | v24249           |
| Still gas  | .               | .                    | .                    | .               | .               | .                |
| Other petroleum products                               | 212.4           | 12.7                 | 1.6                  | 12.7            | 1.6             | v24578           |
| <b>Total refined petroleum products</b>                | <b>22,056.5</b> | <b>1,914.6</b>       | <b>1,913.7</b>       | <b>1,914.6</b>  | <b>1,913.7</b>  | <b>v24800</b>    |

**Table 1-7**  
**Domestic sales of refined petroleum products by province — Ontario**

|  | Year<br>2008    | Year-to-date<br>2008 | Year-to-date<br>2009 | January<br>2008 | January<br>2009 | Vector<br>number |
|--|-----------------|----------------------|----------------------|-----------------|-----------------|------------------|
| thousands of cubic metres                              |                 |                      |                      |                 |                 |                  |
| Propane and propane mixes                              | 83.0            | 3.6                  | 18.0                 | 3.6             | 18.0            | v21565           |
| Butane and butane mixes                                | 388.2           | 8.0                  | 13.0                 | 8.0             | 13.0            | v21766           |
| Petro-chemical feedstocks                              | 3,885.5         | 334.6                | 183.0                | 334.6           | 183.0           | v21947           |
| Naphtha specialties                                    | 30.0            | 2.2                  | 1.2                  | 2.2             | 1.2             | v22120           |
| Aviation gasoline                                      | 13.5            | 0.6                  | 0.5                  | 0.6             | 0.5             | v22324           |
| Motor gasoline   | 15,749.7        | 1,290.0              | 1,315.0              | 1,290.0         | 1,315.0         | v22565           |
| Premium motor gasoline                                 | 1,382.8         | 108.1                | 120.3                | 108.1           | 120.3           | v22566           |
| Mid-grade motor gasoline                               | 222.2           | 18.7                 | 17.7                 | 18.7            | 17.7            | v22567           |
| Regular no-lead motor gasoline                         | 14,144.4        | 1,163.3              | 1,177.9              | 1,163.3         | 1,177.9         | v22568           |
| Regular leaded motor gasoline                          | 0.3             | 0.0                  | 0.0                  | 0.0             | 0.0             | v22569           |
| Retail sales of motor gasoline                         | 14,461.4        | 1,184.5              | 1,207.4              | 1,184.5         | 1,207.4         | v22570           |
| Aviation turbo fuel, kerosene type                     | 1,867.7         | 141.5                | 132.1                | 141.5           | 132.1           | v25030           |
| Aviation turbo fuel, naphtha type                      | 9.6             | 0.0                  | 0.0                  | 0.0             | 0.0             | v25237           |
| Stove oil, kerosene                                    | 39.6            | 6.4                  | 8.6                  | 6.4             | 8.6             | v23054           |
| Diesel fuel oil  | 6,969.4         | 583.2                | 515.9                | 583.2           | 515.9           | v23278           |
| Net sales of low sulphur                               | 6,371.5         | 540.3                | 483.9                | 540.3           | 483.9           | v23279           |
| Light fuel oil   | 912.6           | 118.3                | 147.7                | 118.3           | 147.7           | v23510           |
| Heavy fuel oil   | 699.2           | 41.1                 | 59.7                 | 41.1            | 59.7            | v23729           |
| Net sales of low sulphur                               | x               | x                    | x                    | x               | x               | v23730           |
| Asphalt  | 1,142.2         | 106.7                | 75.7                 | 106.7           | 75.7            | v23945           |
| Petroleum coke (including coke from catalytic cracker) | 262.4           | 15.9                 | 1.8                  | 15.9            | 1.8             | v24110           |
| Lubricating oils and greases                           | 510.3           | 42.0                 | 36.1                 | 42.0            | 36.1            | v24263           |
| Still gas  | 0.0             | 0.0                  | 0.0                  | 0.0             | 0.0             | v24431           |
| Other petroleum products                               | 207.2           | 16.2                 | 11.6                 | 16.2            | 11.6            | v24593           |
| <b>Total refined petroleum products</b>                | <b>32,770.0</b> | <b>2,710.4</b>       | <b>2,519.8</b>       | <b>2,710.4</b>  | <b>2,519.8</b>  | <b>v24815</b>    |

**Table 1-8**  
**Domestic sales of refined petroleum products by province — Manitoba**

|  | Year<br>2008   | Year-to-date<br>2008 | Year-to-date<br>2009 | January<br>2008 | January<br>2009 | Vector<br>number |
|--|----------------|----------------------|----------------------|-----------------|-----------------|------------------|
| thousands of cubic metres                              |                |                      |                      |                 |                 |                  |
| Propane and propane mixes                              | 0.0            | 0.0                  | 0.0                  | 0.0             | 0.0             | v21581           |
| Butane and butane mixes                                | 0.0            | 0.0                  | 0.0                  | 0.0             | 0.0             | v21781           |
| Petro-chemical feedstocks                              | 0.0            | 0.0                  | 0.0                  | 0.0             | 0.0             | v21961           |
| Naphtha specialties                                    | 0.1            | 0.0                  | 0.0                  | 0.0             | 0.0             | v22135           |
| Aviation gasoline                                      | 9.0            | 0.5                  | 0.3                  | 0.5             | 0.3             | v22338           |
| Motor gasoline   | 1,465.5        | 124.4                | 125.6                | 124.4           | 125.6           | v22585           |
| Premium motor gasoline                                 | 62.2           | 4.4                  | 5.4                  | 4.4             | 5.4             | v22586           |
| Mid-grade motor gasoline                               | 3.6            | 0.4                  | 0.3                  | 0.4             | 0.3             | v22587           |
| Regular no-lead motor gasoline                         | 1,399.6        | 119.6                | 119.9                | 119.6           | 119.9           | v22588           |
| Regular leaded motor gasoline                          | 0.1            | 0.0                  | 0.0                  | 0.0             | 0.0             | v22589           |
| Retail sales of motor gasoline                         | 1,213.6        | 103.0                | 104.0                | 103.0           | 104.0           | v22590           |
| Aviation turbo fuel, kerosene type                     | 230.9          | 19.0                 | 19.2                 | 19.0            | 19.2            | v25043           |
| Aviation turbo fuel, naphtha type                      | 0.5            | 0.0                  | 0.1                  | 0.0             | 0.1             | v25252           |
| Stove oil, kerosene                                    | 0.4            | 0.1                  | 0.0                  | 0.1             | 0.0             | v23069           |
| Diesel fuel oil  | 1,147.6        | 81.3                 | 84.8                 | 81.3            | 84.8            | v23294           |
| Net sales of low sulphur                               | 885.4          | 67.0                 | 70.5                 | 67.0            | 70.5            | v23295           |
| Light fuel oil   | 15.8           | 2.0                  | 2.6                  | 2.0             | 2.6             | v23525           |
| Heavy fuel oil   | 71.4           | 5.3                  | 5.6                  | 5.3             | 5.6             | v23745           |
| Net sales of low sulphur                               | .              | .                    | .                    | .               | .               | .                |
| Asphalt  | 71.4           | 3.2                  | 2.1                  | 3.2             | 2.1             | v23959           |
| Petroleum coke (including coke from catalytic cracker) | 8.7            | 0.5                  | 1.2                  | 0.5             | 1.2             | v24117           |
| Lubricating oils and greases                           | 32.2           | 2.7                  | 2.0                  | 2.7             | 2.0             | v24278           |
| Still gas  | .              | .                    | .                    | .               | .               | .                |
| Other petroleum products                               | 2.0            | 0.0                  | 0.0                  | 0.0             | 0.0             | v24608           |
| <b>Total refined petroleum products</b>                | <b>3,055.5</b> | <b>238.8</b>         | <b>243.5</b>         | <b>238.8</b>    | <b>243.5</b>    | <b>v24830</b>    |

**Table 1-9**  
**Domestic sales of refined petroleum products by province — Saskatchewan**

|  | Year<br>2008   | Year-to-date<br>2008 | Year-to-date<br>2009 | January<br>2008 | January<br>2009 | Vector<br>number |
|--|----------------|----------------------|----------------------|-----------------|-----------------|------------------|
| thousands of cubic metres                              |                |                      |                      |                 |                 |                  |
| Propane and propane mixes                              | 81.1           | 6.7                  | 8.7                  | 6.7             | 8.7             | v21595           |
| Butane and butane mixes                                | 54.1           | 4.4                  | 3.9                  | 4.4             | 3.9             | v21791           |
| Petro-chemical feedstocks                              | 0.0            | 0.0                  | 0.0                  | 0.0             | 0.0             | v21966           |
| Naphtha specialties                                    | 0.5            | 0.0                  | 0.1                  | 0.0             | 0.1             | v22147           |
| Aviation gasoline                                      | 4.8            | 0.2                  | 0.3                  | 0.2             | 0.3             | v22349           |
| Motor gasoline   | 2,275.9        | 177.2                | 191.9                | 177.2           | 191.9           | v22604           |
| Premium motor gasoline                                 | 76.5           | 5.4                  | 8.6                  | 5.4             | 8.6             | v22605           |
| Mid-grade motor gasoline                               | 3.5            | 0.2                  | 0.3                  | 0.2             | 0.3             | v22606           |
| Regular no-lead motor gasoline                         | 2,195.8        | 171.6                | 182.9                | 171.6           | 182.9           | v22607           |
| Regular leaded motor gasoline                          | 0.1            | 0.0                  | 0.0                  | 0.0             | 0.0             | v22608           |
| Retail sales of motor gasoline                         | 1,602.5        | 124.8                | 135.1                | 124.8           | 135.1           | v22609           |
| Aviation turbo fuel, kerosene type                     | 89.0           | 7.6                  | 8.5                  | 7.6             | 8.5             | v25054           |
| Aviation turbo fuel, naphtha type                      | 0.0            | 0.0                  | 0.0                  | 0.0             | 0.0             | v25264           |
| Stove oil, kerosene                                    | 8.6            | 0.8                  | 0.5                  | 0.8             | 0.5             | v23081           |
| Diesel fuel oil  | 2,163.0        | 147.9                | 158.8                | 147.9           | 158.8           | v23308           |
| Net sales of low sulphur                               | 2,035.9        | 140.6                | 153.5                | 140.6           | 153.5           | v23309           |
| Light fuel oil   | 13.0           | 2.7                  | 1.9                  | 2.7             | 1.9             | v23536           |
| Heavy fuel oil   | 193.6          | 21.7                 | 15.5                 | 21.7            | 15.5            | v23759           |
| Net sales of low sulphur                               | x              | x                    | x                    | x               | x               | v23760           |
| Asphalt  | 155.9          | 3.9                  | 0.5                  | 3.9             | 0.5             | v23972           |
| Petroleum coke (including coke from catalytic cracker) | 54.9           | 3.8                  | 4.9                  | 3.8             | 4.9             | v24125           |
| Lubricating oils and greases                           | 62.6           | 4.9                  | 2.9                  | 4.9             | 2.9             | v24291           |
| Still gas  | .              | .                    | .                    | .               | .               | .                |
| Other petroleum products                               | 3.6            | 0.2                  | 0.0                  | 0.2             | 0.0             | v24622           |
| <b>Total refined petroleum products</b>                | <b>5,160.5</b> | <b>382.1</b>         | <b>398.4</b>         | <b>382.1</b>    | <b>398.4</b>    | <b>v24843</b>    |

**Table 1-10**  
**Domestic sales of refined petroleum products by province — Alberta**

|  | Year<br>2008    | Year-to-date<br>2008 | Year-to-date<br>2009 | January<br>2008 | January<br>2009 | Vector<br>number |
|--|-----------------|----------------------|----------------------|-----------------|-----------------|------------------|
| thousands of cubic metres                              |                 |                      |                      |                 |                 |                  |
| Propane and propane mixes                              | 478.4           | 42.7                 | 53.1                 | 42.7            | 53.1            | v21609           |
| Butane and butane mixes                                | 355.8           | 11.0                 | 26.7                 | 11.0            | 26.7            | v21806           |
| Petro-chemical feedstocks                              | 360.7           | 31.2                 | 28.2                 | 31.2            | 28.2            | v21974           |
| Naphtha specialties                                    | 15.3            | 1.6                  | 1.4                  | 1.6             | 1.4             | v22161           |
| Aviation gasoline                                      | 19.3            | 0.7                  | 0.7                  | 0.7             | 0.7             | v22361           |
| Motor gasoline   | 5,708.1         | 452.5                | 444.6                | 452.5           | 444.6           | v22623           |
| Premium motor gasoline                                 | 392.9           | 29.6                 | 32.1                 | 29.6            | 32.1            | v22624           |
| Mid-grade motor gasoline                               | 64.8            | 6.2                  | 4.7                  | 6.2             | 4.7             | v22625           |
| Regular no-lead motor gasoline                         | 5,250.2         | 416.8                | 407.8                | 416.8           | 407.8           | v22626           |
| Regular leaded motor gasoline                          | 0.2             | 0.0                  | 0.0                  | 0.0             | 0.0             | v22627           |
| Retail sales of motor gasoline                         | 4,792.0         | 379.9                | 373.3                | 379.9           | 373.3           | v22628           |
| Aviation turbo fuel, kerosene type                     | 952.1           | 76.6                 | 70.1                 | 76.6            | 70.1            | v25066           |
| Aviation turbo fuel, naphtha type                      | 44.3            | 8.7                  | 2.9                  | 8.7             | 2.9             | v25278           |
| Stove oil, kerosene                                    | 20.6            | 2.5                  | 4.5                  | 2.5             | 4.5             | v23094           |
| Diesel fuel oil  | 7,008.6         | 622.0                | 618.0                | 622.0           | 618.0           | v23323           |
| Net sales of low sulphur                               | 5,905.4         | 498.9                | 521.6                | 498.9           | 521.6           | v23324           |
| Light fuel oil   | 22.7            | 6.1                  | 3.6                  | 6.1             | 3.6             | v23548           |
| Heavy fuel oil   | 47.5            | 5.3                  | -2.3                 | 5.3             | -2.3            | v23773           |
| Net sales of low sulphur                               | x               | x                    | x                    | x               | x               | v23774           |
| Asphalt  | 681.3           | 11.2                 | 42.5                 | 11.2            | 42.5            | v23985           |
| Petroleum coke (including coke from catalytic cracker) | 60.3            | 9.4                  | 0.1                  | 9.4             | 0.1             | v24135           |
| Lubricating oils and greases                           | 168.4           | 14.9                 | 19.6                 | 14.9            | 19.6            | v24305           |
| Still gas  | .               | .                    | .                    | .               | .               | .                |
| Other petroleum products                               | 2,117.5         | 272.0                | 207.4                | 272.0           | 207.4           | v24637           |
| <b>Total refined petroleum products</b>                | <b>18,060.7</b> | <b>1,568.4</b>       | <b>1,521.0</b>       | <b>1,568.4</b>  | <b>1,521.0</b>  | <b>v24858</b>    |

**Table 1-11  
Domestic sales of refined petroleum products by province — British Columbia**

|  | Year<br>2008    | Year-to-date<br>2008 | Year-to-date<br>2009 | January<br>2008 | January<br>2009 | Vector<br>number |
|--|-----------------|----------------------|----------------------|-----------------|-----------------|------------------|
| thousands of cubic metres                              |                 |                      |                      |                 |                 |                  |
| Propane and propane mixes                              | 42.0            | 3.4                  | 5.0                  | 3.4             | 5.0             | v21625           |
| Butane and butane mixes                                | 29.4            | 2.4                  | 2.9                  | 2.4             | 2.9             | v21822           |
| Petro-chemical feedstocks                              | 0.0             | 0.0                  | 0.0                  | 0.0             | 0.0             | v21989           |
| Naphtha specialties                                    | 0.5             | 0.1                  | 0.0                  | 0.1             | 0.0             | v22176           |
| Aviation gasoline                                      | 10.8            | 0.6                  | 0.5                  | 0.6             | 0.5             | v22374           |
| Motor gasoline   | 4,530.0         | 357.5                | 348.2                | 357.5           | 348.2           | v22643           |
| Premium motor gasoline                                 | 416.1           | 33.1                 | 32.0                 | 33.1            | 32.0            | v22644           |
| Mid-grade motor gasoline                               | 164.9           | 12.9                 | 11.4                 | 12.9            | 11.4            | v22645           |
| Regular no-lead motor gasoline                         | 3,948.4         | 311.5                | 304.8                | 311.5           | 304.8           | v22646           |
| Regular leaded motor gasoline                          | 0.7             | 0.0                  | 0.0                  | 0.0             | 0.0             | v22647           |
| Retail sales of motor gasoline                         | 4,140.0         | 326.7                | 318.2                | 326.7           | 318.2           | v22648           |
| Aviation turbo fuel, kerosene type                     | 1,602.9         | 91.9                 | 184.9                | 91.9            | 184.9           | v25079           |
| Aviation turbo fuel, naphtha type                      | 120.4           | 0.0                  | 0.0                  | 0.0             | 0.0             | v25294           |
| Stove oil, kerosene                                    | 9.4             | 1.9                  | 1.0                  | 1.9             | 1.0             | v23109           |
| Diesel fuel oil  | 3,732.1         | 287.0                | 349.3                | 287.0           | 349.3           | v23339           |
| Net sales of low sulphur                               | 3,187.9         | 247.4                | 317.1                | 247.4           | 317.1           | v23340           |
| Light fuel oil   | 85.3            | 13.4                 | 12.6                 | 13.4            | 12.6            | v23562           |
| Heavy fuel oil   | 1,010.3         | 83.8                 | 63.2                 | 83.8            | 63.2            | v23789           |
| Net sales of low sulphur                               | x               | x                    | x                    | x               | x               | v23790           |
| Asphalt  | 241.2           | 7.1                  | 11.5                 | 7.1             | 11.5            | v23999           |
| Petroleum coke (including coke from catalytic cracker) | 252.3           | 16.7                 | 22.9                 | 16.7            | 22.9            | v24146           |
| Lubricating oils and greases                           | 125.5           | 12.3                 | 9.8                  | 12.3            | 9.8             | v24320           |
| Still gas  | 0.0             | 0.0                  | 0.0                  | 0.0             | 0.0             | v24453           |
| Other petroleum products                               | 5.3             | 0.7                  | 0.3                  | 0.7             | 0.3             | v24652           |
| <b>Total refined petroleum products</b>                | <b>11,797.4</b> | <b>878.9</b>         | <b>1,012.1</b>       | <b>878.9</b>    | <b>1,012.1</b>  | <b>v24872</b>    |

**Table 1-12  
Domestic sales of refined petroleum products by province — Yukon**

|  | Year<br>2008 | Year-to-date<br>2008 | Year-to-date<br>2009 | January<br>2008 | January<br>2009 | Vector<br>number |
|--|--------------|----------------------|----------------------|-----------------|-----------------|------------------|
| thousands of cubic metres                              |              |                      |                      |                 |                 |                  |
| Propane and propane mixes                              | .            | .                    | .                    | .               | .               | .                |
| Butane and butane mixes                                | .            | .                    | .                    | .               | .               | .                |
| Petro-chemical feedstocks                              | .            | .                    | .                    | .               | .               | .                |
| Naphtha specialties                                    | 0.0          | 0.0                  | 0.0                  | 0.0             | 0.0             | v22188           |
| Aviation gasoline                                      | 0.8          | 0.0                  | 0.0                  | 0.0             | 0.0             | v22388           |
| Motor gasoline   | 19.1         | 1.4                  | 1.2                  | 1.4             | 1.2             | v22662           |
| Premium motor gasoline                                 | 1.2          | 0.1                  | 0.1                  | 0.1             | 0.1             | v22663           |
| Mid-grade motor gasoline                               | 0.2          | 0.0                  | 0.0                  | 0.0             | 0.0             | v22664           |
| Regular no-lead motor gasoline                         | 17.8         | 1.3                  | 1.1                  | 1.3             | 1.1             | v22665           |
| Regular leaded motor gasoline                          | 0.0          | 0.0                  | 0.0                  | 0.0             | 0.0             | v22666           |
| Retail sales of motor gasoline                         | 12.2         | 0.9                  | 0.8                  | 0.9             | 0.8             | v22667           |
| Aviation turbo fuel, kerosene type                     | 10.4         | 0.7                  | 0.9                  | 0.7             | 0.9             | v25090           |
| Aviation turbo fuel, naphtha type                      | 1.8          | 0.1                  | 0.0                  | 0.1             | 0.0             | v25309           |
| Stove oil, kerosene                                    | 20.0         | 3.0                  | 3.4                  | 3.0             | 3.4             | v23123           |
| Diesel fuel oil  | 51.7         | 3.5                  | 5.0                  | 3.5             | 5.0             | v23354           |
| Net sales of low sulphur                               | 37.1         | 1.5                  | 2.7                  | 1.5             | 2.7             | v23355           |
| Light fuel oil   | 8.3          | 1.1                  | 1.7                  | 1.1             | 1.7             | v23576           |
| Heavy fuel oil   | 0.0          | 0.0                  | 0.0                  | 0.0             | 0.0             | v23802           |
| Net sales of low sulphur                               | .            | .                    | .                    | .               | .               | .                |
| Asphalt  | 0.0          | 0.0                  | 0.0                  | 0.0             | 0.0             | v24009           |
| Petroleum coke (including coke from catalytic cracker) | .            | .                    | .                    | .               | .               | .                |
| Lubricating oils and greases                           | 0.5          | 0.0                  | 0.0                  | 0.0             | 0.0             | v24333           |
| Still gas  | .            | .                    | .                    | .               | .               | .                |
| Other petroleum products                               | 0.0          | 0.0                  | 0.0                  | 0.0             | 0.0             | v28543888        |
| <b>Total refined petroleum products</b>                | <b>112.6</b> | <b>10.0</b>          | <b>12.3</b>          | <b>10.0</b>     | <b>12.3</b>     | <b>v24885</b>    |

**Table 1-13  
Domestic sales of refined petroleum products by province — Northwest Territories**

|  | Year<br>2008 | Year-to-date<br>2008 | Year-to-date<br>2009 | January<br>2008 | January<br>2009 | Vector<br>number |
|--|--------------|----------------------|----------------------|-----------------|-----------------|------------------|
| thousands of cubic metres                              |              |                      |                      |                 |                 |                  |
| Propane and propane mixes                              | 0.0          | 0.0                  | 0.0                  | 0.0             | 0.0             | v21639           |
| Butane and butane mixes                                | .            | .                    | .                    | .               | .               | .                |
| Petro-chemical feedstocks                              | .            | .                    | .                    | .               | .               | .                |
| Naphtha specialties                                    | 0.0          | 0.0                  | 0.0                  | 0.0             | 0.0             | v22198           |
| Aviation gasoline                                      | 2.6          | 0.1                  | 0.1                  | 0.1             | 0.1             | v22400           |
| Motor gasoline   | 44.8         | 3.5                  | 3.3                  | 3.5             | 3.3             | v22680           |
| Premium motor gasoline                                 | 2.2          | 0.3                  | 0.2                  | 0.3             | 0.2             | v22681           |
| Mid-grade motor gasoline                               | 4.5          | 0.6                  | 0.6                  | 0.6             | 0.6             | v22682           |
| Regular no-lead motor gasoline                         | 38.1         | 2.7                  | 2.5                  | 2.7             | 2.5             | v22683           |
| Regular leaded motor gasoline                          | 0.0          | 0.0                  | 0.0                  | 0.0             | 0.0             | v22684           |
| Retail sales of motor gasoline                         | 21.1         | 1.6                  | 1.6                  | 1.6             | 1.6             | v22685           |
| Aviation turbo fuel, kerosene type                     | 52.8         | 3.7                  | 2.9                  | 3.7             | 2.9             | v25101           |
| Aviation turbo fuel, naphtha type                      | 0.5          | 0.0                  | 0.0                  | 0.0             | 0.0             | v25324           |
| Stove oil, kerosene                                    | 1.4          | 0.1                  | 0.4                  | 0.1             | 0.4             | v23135           |
| Diesel fuel oil  | 284.6        | 18.7                 | 10.7                 | 18.7            | 10.7            | v23368           |
| Net sales of low sulphur                               | 134.3        | 13.9                 | 10.4                 | 13.9            | 10.4            | v23369           |
| Light fuel oil   | 37.3         | 6.2                  | 5.6                  | 6.2             | 5.6             | v23588           |
| Heavy fuel oil   | 0.1          | 0.0                  | 0.0                  | 0.0             | 0.0             | v23811           |
| Net sales of low sulphur                               | .            | .                    | .                    | .               | .               | .                |
| Asphalt  | 0.0          | 0.0                  | 0.0                  | 0.0             | 0.0             | v24017           |
| Petroleum coke (including coke from catalytic cracker) | .            | .                    | .                    | .               | .               | .                |
| Lubricating oils and greases                           | 2.1          | 0.2                  | 0.1                  | 0.2             | 0.1             | v24343           |
| Still gas  | .            | .                    | .                    | .               | .               | .                |
| Other petroleum products                               | 0.0          | 0.0                  | 0.0                  | 0.0             | 0.0             | v24671           |
| <b>Total refined petroleum products</b>                | <b>426.1</b> | <b>32.5</b>          | <b>23.1</b>          | <b>32.5</b>     | <b>23.1</b>     | <b>v24898</b>    |

**Table 1-14  
Domestic sales of refined petroleum products by province — Nunavut**

|  | Year<br>2008 | Year-to-date<br>2008 | Year-to-date<br>2009 | January<br>2008 | January<br>2009 | Vector<br>number |
|--|--------------|----------------------|----------------------|-----------------|-----------------|------------------|
| thousands of cubic metres                              |              |                      |                      |                 |                 |                  |
| Propane and propane mixes                              | .            | .                    | .                    | .               | .               | .                |
| Butane and butane mixes                                | .            | .                    | .                    | .               | .               | .                |
| Petro-chemical feedstocks                              | .            | .                    | .                    | .               | .               | .                |
| Naphtha specialties                                    | 0.0          | 0.0                  | 0.0                  | 0.0             | 0.0             | v760583          |
| Aviation gasoline                                      | 0.0          | 0.0                  | 0.0                  | 0.0             | 0.0             | v760585          |
| Motor gasoline   | 0.0          | 0.0                  | 0.0                  | 0.0             | 0.0             | v760587          |
| Premium motor gasoline                                 | .            | .                    | .                    | .               | .               | .                |
| Mid-grade motor gasoline                               | .            | .                    | .                    | .               | .               | .                |
| Regular no-lead motor gasoline                         | 0.0          | 0.0                  | 0.0                  | 0.0             | 0.0             | v760588          |
| Regular leaded motor gasoline                          | .            | .                    | .                    | .               | .               | .                |
| Retail sales of motor gasoline                         | .            | .                    | .                    | .               | .               | .                |
| Aviation turbo fuel, kerosene type                     | 0.0          | 0.0                  | 0.0                  | 0.0             | 0.0             | v760603          |
| Aviation turbo fuel, naphtha type                      | 0.0          | 0.0                  | 0.0                  | 0.0             | 0.0             | v784071          |
| Stove oil, kerosene                                    | 0.0          | 0.0                  | 0.0                  | 0.0             | 0.0             | v760593          |
| Diesel fuel oil  | 0.0          | 0.0                  | 0.0                  | 0.0             | 0.0             | v760596          |
| Net sales of low sulphur                               | 0.0          | 0.0                  | 0.0                  | 0.0             | 0.0             | v5974971         |
| Light fuel oil   | 0.0          | 0.0                  | 0.0                  | 0.0             | 0.0             | v12394669        |
| Heavy fuel oil   | .            | .                    | .                    | .               | .               | .                |
| Net sales of low sulphur                               | .            | .                    | .                    | .               | .               | .                |
| Asphalt  | 0.0          | 0.0                  | 0.0                  | 0.0             | 0.0             | v20169712        |
| Petroleum coke (including coke from catalytic cracker) | .            | .                    | .                    | .               | .               | .                |
| Lubricating oils and greases                           | 0.2          | 0.0                  | 0.0                  | 0.0             | 0.0             | v3723488         |
| Still gas  | .            | .                    | .                    | .               | .               | .                |
| Other petroleum products                               | .            | .                    | .                    | .               | .               | .                |
| <b>Total refined petroleum products</b>                | <b>0.2</b>   | <b>0.0</b>           | <b>0.0</b>           | <b>0.0</b>      | <b>0.0</b>      | <b>v760600</b>   |

Table 2-1

## Supply and disposition of petroleum products, Canada — Refinery supply of crude oil, feedstock charged and total refined petroleum products

|  | Year<br>2008     | Year-to-date<br>2008 | Year-to-date<br>2009 | January<br>2008 | January<br>2009 | Vector<br>number |
|--|------------------|----------------------|----------------------|-----------------|-----------------|------------------|
| thousands of cubic metres  |                  |                      |                      |                 |                 |                  |
| <b>Refinery supply of crude oil</b>  |                  |                      |                      |                 |                 |                  |
| <b>Total domestic crude receipts</b>   | <b>54,230.0</b>  | <b>5,062.5</b>       | <b>4,892.7</b>       | <b>5,062.5</b>  | <b>4,892.7</b>  | <b>v21137</b>    |
| Receipts of Western Canada crude   | 45,604.7         | 4,186.0              | 4,064.4              | 4,186.0         | 4,064.4         | v21106           |
| Receipts of Eastern Canada crude   | 8,625.3          | 876.5                | 828.4                | 876.5           | 828.4           | v21125           |
| <b>Total crude imports</b>   | <b>49,243.1</b>  | <b>4,542.9</b>       | <b>4,656.2</b>       | <b>4,542.9</b>  | <b>4,656.2</b>  | <b>v21107</b>    |
| <b>OPEC</b>  | <b>26,750.0</b>  | <b>2,772.3</b>       | <b>2,012.2</b>       | <b>2,772.3</b>  | <b>2,012.2</b>  | ...              |
| Iran   | 0.0              | 0.0                  | 0.0                  | 0.0             | 0.0             | v21109           |
| Iraq   | 3,508.5          | 454.2                | 0.0                  | 454.2           | 0.0             | v21110           |
| Ecuador  | 0.0              | 0.0                  | 0.0                  | 0.0             | 0.0             | v2828470         |
| Saudi Arabia   | 3,822.0          | 498.3                | 328.2                | 498.3           | 328.2           | v21116           |
| Algeria  | 11,417.9         | 1,209.0              | 775.1                | 1,209.0         | 775.1           | v21108           |
| Venezuela  | 1,688.0          | 12.1                 | 356.1                | 12.1            | 356.1           | v21120           |
| Nigeria  | 1,470.8          | 315.6                | 295.5                | 315.6           | 295.5           | v21114           |
| Kuwait   | 0.0              | 0.0                  | 0.0                  | 0.0             | 0.0             | v21111           |
| Libya  | 0.0              | 0.0                  | 0.0                  | 0.0             | 0.0             | v21112           |
| United Arab Emirates   | 92.0             | 0.0                  | 0.0                  | 0.0             | 0.0             | v21117           |
| Qatar  | 0.0              | 0.0                  | 0.0                  | 0.0             | 0.0             | v1275603         |
| Angola   | 4,750.7          | 283.1                | 257.3                | 283.1           | 257.3           | v1275574         |
| <b>North Sea</b>   | <b>15,318.5</b>  | <b>1,370.6</b>       | <b>1,209.8</b>       | <b>1,370.6</b>  | <b>1,209.8</b>  | ...              |
| United Kingdom   | 6,975.2          | 518.6                | 571.9                | 518.6           | 571.9           | v21118           |
| Norway   | 8,343.3          | 852.0                | 637.8                | 852.0           | 637.8           | v21115           |
| <b>North America</b>   | <b>2,952.6</b>   | <b>237.3</b>         | <b>232.1</b>         | <b>237.3</b>    | <b>232.1</b>    | ...              |
| Mexico   | 1,514.2          | 115.6                | 108.5                | 115.6           | 108.5           | v21113           |
| United States  | 1,438.4          | 121.8                | 123.6                | 121.8           | 123.6           | v21119           |
| <b>Other countries</b>   | <b>4,221.9</b>   | <b>162.7</b>         | <b>1,202.2</b>       | <b>162.7</b>    | <b>1,202.2</b>  | ...              |
| <b>Grand total receipts of crude oil and equivalent</b>                          | <b>103,473.1</b> | <b>9,605.4</b>       | <b>9,549.0</b>       | <b>9,605.4</b>  | <b>9,549.0</b>  | <b>v21122</b>    |
| Received by pipeline   | 65,547.8         | 6,003.2              | 5,830.8              | 6,003.2         | 5,830.8         | v21123           |
| Received by other means  | 37,925.3         | 3,602.2              | 3,718.1              | 3,602.2         | 3,718.1         | v21124           |
| Crude oil opening inventories  | 3,432.2          | 3,432.2              | 3,263.7              | 3,432.2         | 3,263.7         | v21128           |
| Crude oil closing inventories  | 3,263.7          | 3,504.4              | 3,788.3              | 3,504.4         | 3,788.3         | v21129           |
| Losses and adjustments   | 12.9             | 1.1                  | 1.1                  | 1.1             | 1.1             | v21130           |
| <b>Total crude and equivalent charged</b>  | <b>103,628.6</b> | <b>9,532.1</b>       | <b>9,023.2</b>       | <b>9,532.1</b>  | <b>9,023.2</b>  | <b>v21131</b>    |
| <b>Feedstock charged</b>   |                  |                      |                      |                 |                 |                  |
| Conventional crude oil (light) charged   | 68,976.3         | 6,375.7              | 5,495.6              | 6,375.7         | 5,495.6         | v21132           |
| Conventional crude oil (heavy) charged   | 13,410.4         | 1,320.7              | 1,460.9              | 1,320.7         | 1,460.9         | v21133           |
| Synthetic crude oil (light) charged  | 16,953.0         | 1,424.6              | 1,696.0              | 1,424.6         | 1,696.0         | v21134           |
| Crude bitumen charged  | 2,916.4          | 263.7                | 313.5                | 263.7           | 313.5           | v21135           |
| Condensates and pentanes plus charged  | 1,372.5          | 147.3                | 57.2                 | 147.3           | 57.2            | v21136           |
| <b>Total other materials charged as feedstocks</b>                               | <b>9,036.9</b>   | <b>892.3</b>         | <b>722.3</b>         | <b>892.3</b>    | <b>722.3</b>    | <b>v21397</b>    |
| Crude tops used in operations  | 690.5            | 42.1                 | 84.0                 | 42.1            | 84.0            | v21400           |
| Crude bottoms used in operations   | 335.4            | 76.8                 | 50.5                 | 76.8            | 50.5            | v21401           |
| Liquefied petroleum gases used in operations                                     | 3,362.4          | 336.1                | 213.4                | 336.1           | 213.4           | v21402           |
| Natural gas used in operations   | 680.2            | 70.5                 | 62.3                 | 70.5            | 62.3            | v21403           |
| Lubricating oils and lubricating base stock used in operations to be reprocessed | 209.7            | 18.5                 | 15.8                 | 18.5            | 15.8            | v21398           |
| Other feedstocks used in operations  | 3,758.7          | 348.3                | 296.2                | 348.3           | 296.2           | v21399           |
| <b>Total feedstocks charged</b>  | <b>112,665.5</b> | <b>10,424.4</b>      | <b>9,745.6</b>       | <b>10,424.4</b> | <b>9,745.6</b>  | <b>v21404</b>    |
| Refinery losses  | -5,195.6         | -454.3               | -483.9               | -454.3          | -483.9          | v24476           |
| <b>Total, all products</b>   |                  |                      |                      |                 |                 |                  |
| <b>Refinery production</b>   | <b>117,861.1</b> | <b>10,878.7</b>      | <b>10,229.5</b>      | <b>10,878.7</b> | <b>10,229.5</b> | <b>v24722</b>    |
| Transfers to refinery feedstocks   | 9,036.9          | 892.3                | 722.3                | 892.3           | 722.3           | v24731           |



Table 2-1 – continued

**Supply and disposition of petroleum products, Canada — Refinery supply of crude oil, feedstock charged and total refined petroleum products**

|   | Year<br>2008     | Year-to-date<br>2008 | Year-to-date<br>2009 | January<br>2008 | January<br>2009 | Vector<br>number |
|---|------------------|----------------------|----------------------|-----------------|-----------------|------------------|
| thousands of cubic metres               |                  |                      |                      |                 |                 |                  |
| Inter-provincial transfers in           | 23,264.2         | 2,058.7              | 2,201.2              | 2,058.7         | 2,201.2         | v24732           |
| Inter-provincial transfers out          | 23,264.2         | 2,058.7              | 2,201.2              | 2,058.7         | 2,201.2         | v24733           |
| Receipts from other reporting companies | 57,253.9         | 5,440.4              | 4,103.6              | 5,440.4         | 4,103.6         | v24734           |
| Receipts from non-reporting companies   | 6,709.3          | 601.4                | 495.4                | 601.4           | 495.4           | v24735           |
| Imports                                 | 18,472.6         | 1,360.3              | 1,655.7              | 1,360.3         | 1,655.7         | v24736           |
| Opening inventory                       | 10,976.8         | 10,976.8             | 11,169.6             | 10,976.8        | 11,169.6        | v24723           |
| Closing inventory                       | 11,169.3         | 11,789.4             | 11,086.6             | 11,789.4        | 11,086.6        | v24724           |
| Deliveries to other reporting companies | 54,804.9         | 5,230.3              | 4,133.9              | 5,230.3         | 4,133.9         | v24725           |
| Exports                                 | 25,568.8         | 2,033.0              | 2,342.6              | 2,033.0         | 2,342.6         | v24726           |
| Losses and adjustments                  | 24.5             | 2.0                  | 4.0                  | 2.0             | 4.0             | v24727           |
| Own consumption                         | 7,516.7          | 682.3                | 649.2                | 682.3           | 649.2           | v24728           |
| <b>Domestic sales</b>                   | <b>103,008.7</b> | <b>8,628.3</b>       | <b>8,713.3</b>       | <b>8,628.3</b>  | <b>8,713.3</b>  | <b>v24729</b>    |

Table 2-2

**Supply and disposition of petroleum products, Canada — Propane and propane mixes**

|   | Year<br>2008   | Year-to-date<br>2008 | Year-to-date<br>2009 | January<br>2008 | January<br>2009 | Vector<br>number |
|---|----------------|----------------------|----------------------|-----------------|-----------------|------------------|
| thousands of cubic metres               |                |                      |                      |                 |                 |                  |
| <b>Refinery production</b>              | <b>1,828.3</b> | <b>171.5</b>         | <b>173.8</b>         | <b>171.5</b>    | <b>173.8</b>    | <b>v21480</b>    |
| Inter-product transfers                 | -115.3         | -7.6                 | -14.4                | -7.6            | -14.4           | v21489           |
| Portions transferred to petro-chemicals | 0.0            | 0.0                  | 0.0                  | 0.0             | 0.0             | v21491           |
| <b>Net production</b>                   | <b>1,713.0</b> | <b>164.0</b>         | <b>159.4</b>         | <b>164.0</b>    | <b>159.4</b>    | <b>...</b>       |
| Transfers to refinery feedstocks        | 679.6          | 83.4                 | 23.9                 | 83.4            | 23.9            | v21490           |
| Inter-provincial transfers in           | 45.0           | 7.2                  | 12.7                 | 7.2             | 12.7            | v21492           |
| Inter-provincial transfers out          | 45.0           | 7.2                  | 12.7                 | 7.2             | 12.7            | v21493           |
| Receipts from other reporting companies | 9.4            | 3.0                  | 0.0                  | 3.0             | 0.0             | v21494           |
| Receipts from non-reporting companies   | 795.6          | 70.9                 | 47.9                 | 70.9            | 47.9            | v21495           |
| Imports                                 | 0.1            | 0.0                  | 0.0                  | 0.0             | 0.0             | v21496           |
| Opening inventory                       | 62.7           | 62.7                 | 52.7                 | 62.7            | 52.7            | v21481           |
| Closing inventory                       | 52.7           | 43.2                 | 31.1                 | 43.2            | 31.1            | v21482           |
| Deliveries to other reporting companies | 40.7           | 4.5                  | 3.1                  | 4.5             | 3.1             | v21483           |
| Exports                                 | 630.2          | 65.6                 | 51.9                 | 65.6            | 51.9            | v21484           |
| Losses and adjustments                  | 0.4            | 0.0                  | 0.0                  | 0.0             | 0.0             | v21485           |
| Own consumption                         | 29.9           | 1.3                  | 11.4                 | 1.3             | 11.4            | v21486           |
| <b>Domestic sales</b>                   | <b>1,147.4</b> | <b>102.3</b>         | <b>138.6</b>         | <b>102.3</b>    | <b>138.6</b>    | <b>v21487</b>    |

**Table 2-3  
Supply and disposition of petroleum products, Canada — Butane and butane mixes**

|   | Year<br>2008   | Year-to-date<br>2008 | Year-to-date<br>2009 | January<br>2008 | January<br>2009 | Vector<br>number |
|---|----------------|----------------------|----------------------|-----------------|-----------------|------------------|
| thousands of cubic metres               |                |                      |                      |                 |                 |                  |
| <b>Refinery production</b>              | <b>1,564.3</b> | <b>91.0</b>          | <b>75.8</b>          | <b>91.0</b>     | <b>75.8</b>     | <b>v21688</b>    |
| Inter-product transfers                 | -699.6         | -120.8               | -117.4               | -120.8          | -117.4          | v21697           |
| Portions transferred to petro-chemicals | 0.0            | 0.0                  | 0.0                  | 0.0             | 0.0             | v21699           |
| <b>Net production</b>                   | <b>864.7</b>   | <b>-29.9</b>         | <b>-41.6</b>         | <b>-29.9</b>    | <b>-41.6</b>    | <b>...</b>       |
| Transfers to refinery feedstocks        | 2,682.8        | 252.7                | 189.5                | 252.7           | 189.5           | v21698           |
| Inter-provincial transfers in           | 31.3           | 0.0                  | 0.0                  | 0.0             | 0.0             | v21700           |
| Inter-provincial transfers out          | 31.3           | 0.0                  | 0.0                  | 0.0             | 0.0             | v21701           |
| Receipts from other reporting companies | 1.0            | 1.0                  | 0.0                  | 1.0             | 0.0             | v21702           |
| Receipts from non-reporting companies   | 2,809.6        | 306.6                | 187.8                | 306.6           | 187.8           | v21703           |
| Imports                                 | 211.7          | 1.9                  | 56.3                 | 1.9             | 56.3            | v21704           |
| Opening inventory                       | 127.3          | 127.3                | 187.5                | 127.3           | 187.5           | v21689           |
| Closing inventory                       | 187.5          | 121.8                | 149.1                | 121.8           | 149.1           | v21690           |
| Deliveries to other reporting companies | 21.6           | 0.0                  | 0.3                  | 0.0             | 0.3             | v21691           |
| Exports                                 | 45.5           | 2.0                  | 0.0                  | 2.0             | 0.0             | v21692           |
| Losses and adjustments                  | 0.0            | 0.0                  | 0.0                  | 0.0             | 0.0             | v21693           |
| Own consumption                         | 24.4           | 0.5                  | 1.7                  | 0.5             | 1.7             | v21694           |
| <b>Domestic sales</b>                   | <b>1,052.6</b> | <b>29.8</b>          | <b>49.5</b>          | <b>29.8</b>     | <b>49.5</b>     | <b>v21695</b>    |

**Table 2-4  
Supply and disposition of petroleum products, Canada — Petro-chemical feedstocks**

|  | Year<br>2008   | Year-to-date<br>2008 | Year-to-date<br>2009 | January<br>2008 | January<br>2009 | Vector<br>number |
|--|----------------|----------------------|----------------------|-----------------|-----------------|------------------|
| thousands of cubic metres                  |                |                      |                      |                 |                 |                  |
| <b>Refinery production</b>                 | <b>4,721.6</b> | <b>418.6</b>         | <b>223.2</b>         | <b>418.6</b>    | <b>223.2</b>    | <b>v21880</b>    |
| Inter-product transfers                    | 194.5          | 19.3                 | 2.0                  | 19.3            | 2.0             | v21888           |
| Backflow to refinery of energy by-products | 0.0            | 0.0                  | 0.0                  | 0.0             | 0.0             | v21890           |
| <b>Net production</b>                      | <b>4,916.0</b> | <b>437.9</b>         | <b>225.2</b>         | <b>437.9</b>    | <b>225.2</b>    | <b>...</b>       |
| Transfers to refinery feedstocks           | 387.5          | 27.7                 | 36.6                 | 27.7            | 36.6            | v21889           |
| Inter-provincial transfers in              | 74.1           | 4.6                  | 0.8                  | 4.6             | 0.8             | v21891           |
| Inter-provincial transfers out             | 74.1           | 4.6                  | 0.8                  | 4.6             | 0.8             | v21892           |
| Receipts from other reporting companies    | 365.3          | 33.8                 | 12.8                 | 33.8            | 12.8            | v21893           |
| Receipts from non-reporting companies      | 326.0          | 19.5                 | 28.0                 | 19.5            | 28.0            | v21894           |
| Imports                                    | 81.8           | 7.4                  | 11.6                 | 7.4             | 11.6            | v21895           |
| Opening inventory                          | 289.6          | 289.6                | 214.5                | 289.6           | 214.5           | v21881           |
| Closing inventory                          | 214.5          | 311.0                | 200.7                | 311.0           | 200.7           | v21882           |
| Deliveries to other reporting companies    | 349.7          | 36.1                 | 17.9                 | 36.1            | 17.9            | v21883           |
| Exports                                    | 327.6          | 15.1                 | 7.1                  | 15.1            | 7.1             | v21884           |
| Losses and adjustments                     | 6.9            | 0.7                  | 0.7                  | 0.7             | 0.7             | v21885           |
| Own consumption                            | 3.4            | 0.0                  | 1.2                  | 0.0             | 1.2             | v21886           |
| <b>Domestic sales</b>                      | <b>4,689.2</b> | <b>397.6</b>         | <b>228.0</b>         | <b>397.6</b>    | <b>228.0</b>    | <b>v21887</b>    |

**Table 2-5  
Supply and disposition of petroleum products, Canada — Naphtha specialties**

|   | Year<br>2008 | Year-to-date<br>2008 | Year-to-date<br>2009 | January<br>2008 | January<br>2009 | Vector<br>number |
|---|--------------|----------------------|----------------------|-----------------|-----------------|------------------|
| thousands of cubic metres               |              |                      |                      |                 |                 |                  |
| <b>Refinery production</b>              | <b>51.4</b>  | <b>2.2</b>           | <b>2.6</b>           | <b>2.2</b>      | <b>2.6</b>      | <b>v22036</b>    |
| Inter-product transfers                 | 0.7          | 0.1                  | 0.0                  | 0.1             | 0.0             | v22044           |
| <b>Net production</b>                   | <b>52.2</b>  | <b>2.3</b>           | <b>2.6</b>           | <b>2.3</b>      | <b>2.6</b>      | <b>...</b>       |
| Transfers to refinery feedstocks        | 0.0          | 0.0                  | 0.0                  | 0.0             | 0.0             | v22045           |
| Inter-provincial transfers in           | 3.1          | 0.3                  | 0.2                  | 0.3             | 0.2             | v22046           |
| Inter-provincial transfers out          | 3.1          | 0.3                  | 0.2                  | 0.3             | 0.2             | v22047           |
| Receipts from other reporting companies | 0.0          | 0.0                  | 0.0                  | 0.0             | 0.0             | v22048           |
| Receipts from non-reporting companies   | 4.2          | 0.5                  | 0.5                  | 0.5             | 0.5             | v22049           |
| Imports                                 | 0.0          | 0.0                  | 0.0                  | 0.0             | 0.0             | v22050           |
| Opening inventory                       | 11.4         | 11.4                 | 13.3                 | 11.4            | 13.3            | v22037           |
| Closing inventory                       | 13.3         | 9.3                  | 13.6                 | 9.3             | 13.6            | v22038           |
| Deliveries to other reporting companies | 0.0          | 0.0                  | 0.0                  | 0.0             | 0.0             | v22039           |
| Exports                                 | 0.0          | 0.0                  | 0.0                  | 0.0             | 0.0             | v22040           |
| Losses and adjustments                  | 0.1          | 0.0                  | 0.0                  | 0.0             | 0.0             | v22041           |
| Own consumption                         | 0.0          | 0.0                  | 0.0                  | 0.0             | 0.0             | v22042           |
| <b>Domestic sales</b>                   | <b>54.3</b>  | <b>4.8</b>           | <b>2.9</b>           | <b>4.8</b>      | <b>2.9</b>      | <b>v22043</b>    |

**Table 2-6  
Supply and disposition of petroleum products, Canada — Aviation gasoline**

|   | Year<br>2008 | Year-to-date<br>2008 | Year-to-date<br>2009 | January<br>2008 | January<br>2009 | Vector<br>number |
|---|--------------|----------------------|----------------------|-----------------|-----------------|------------------|
| thousands of cubic metres               |              |                      |                      |                 |                 |                  |
| <b>Refinery production</b>              | <b>100.2</b> | <b>4.0</b>           | <b>7.0</b>           | <b>4.0</b>      | <b>7.0</b>      | <b>v22245</b>    |
| Inter-product transfers                 | -2.5         | -1.9                 | 0.0                  | -1.9            | 0.0             | v22253           |
| <b>Net production</b>                   | <b>97.8</b>  | <b>2.1</b>           | <b>7.0</b>           | <b>2.1</b>      | <b>7.0</b>      | <b>...</b>       |
| Transfers to refinery feedstocks        | 0.0          | 0.0                  | 0.0                  | 0.0             | 0.0             | v22254           |
| Inter-provincial transfers in           | 59.5         | 2.7                  | 1.0                  | 2.7             | 1.0             | v22255           |
| Inter-provincial transfers out          | 59.5         | 2.7                  | 1.0                  | 2.7             | 1.0             | v22256           |
| Receipts from other reporting companies | 100.5        | 4.5                  | 4.9                  | 4.5             | 4.9             | v22257           |
| Receipts from non-reporting companies   | 0.0          | 0.0                  | 0.0                  | 0.0             | 0.0             | v22258           |
| Imports                                 | 0.0          | 0.0                  | 0.0                  | 0.0             | 0.0             | v22259           |
| Opening inventory                       | 19.2         | 19.2                 | 21.1                 | 19.2            | 21.1            | v22246           |
| Closing inventory                       | 21.1         | 17.1                 | 25.4                 | 17.1            | 25.4            | v22247           |
| Deliveries to other reporting companies | 102.3        | 5.3                  | 4.0                  | 5.3             | 4.0             | v22248           |
| Exports                                 | 4.7          | 0.2                  | 0.4                  | 0.2             | 0.4             | v22249           |
| Losses and adjustments                  | -0.2         | -0.1                 | 0.0                  | -0.1            | 0.0             | v22250           |
| Own consumption                         | 0.0          | 0.0                  | 0.0                  | 0.0             | 0.0             | v22251           |
| <b>Domestic sales</b>                   | <b>89.6</b>  | <b>3.3</b>           | <b>3.2</b>           | <b>3.3</b>      | <b>3.2</b>      | <b>v22252</b>    |

**Table 2-7**  
**Supply and disposition of petroleum products, Canada — Motor gasoline**

|   | Year<br>2008    | Year-to-date<br>2008 | Year-to-date<br>2009 | January<br>2008 | January<br>2009 | Vector<br>number |
|---|-----------------|----------------------|----------------------|-----------------|-----------------|------------------|
| thousands of cubic metres               |                 |                      |                      |                 |                 |                  |
| <b>Refinery production</b>              | <b>40,938.9</b> | <b>3,869.0</b>       | <b>3,676.4</b>       | <b>3,869.0</b>  | <b>3,676.4</b>  | <b>v22448</b>    |
| Inter-product transfers                 | 1,120.8         | 74.2                 | 211.3                | 74.2            | 211.3           | v22461           |
| <b>Net production</b>                   | <b>42,059.7</b> | <b>3,943.2</b>       | <b>3,887.7</b>       | <b>3,943.2</b>  | <b>3,887.7</b>  | <b>...</b>       |
| Transfers to refinery feedstocks        | 13.4            | 0.6                  | 2.1                  | 0.6             | 2.1             | v22462           |
| Inter-provincial transfers in           | 10,417.2        | 975.0                | 895.0                | 975.0           | 895.0           | v22463           |
| Inter-provincial transfers out          | 10,417.2        | 975.0                | 895.0                | 975.0           | 895.0           | v22464           |
| Receipts from other reporting companies | 32,804.0        | 2,838.0              | 2,301.8              | 2,838.0         | 2,301.8         | v22465           |
| Receipts from non-reporting companies   | 0.0             | 0.0                  | 0.0                  | 0.0             | 0.0             | v22466           |
| Imports                                 | 5,440.7         | 216.7                | 277.7                | 216.7           | 277.7           | v22467           |
| Opening inventory                       | 2,484.8         | 2,484.8              | 2,264.7              | 2,484.8         | 2,264.7         | v22449           |
| Closing inventory                       | 2,264.4         | 2,661.4              | 2,281.8              | 2,661.4         | 2,281.8         | v22450           |
| Deliveries to other reporting companies | 31,252.5        | 2,757.7              | 2,307.8              | 2,757.7         | 2,307.8         | v22451           |
| Exports                                 | 7,516.8         | 673.5                | 724.5                | 673.5           | 724.5           | v22452           |
| Losses and adjustments                  | 6.1             | 0.1                  | 0.4                  | 0.1             | 0.4             | v22453           |
| Own consumption                         | 1.2             | 0.1                  | 0.1                  | 0.1             | 0.1             | v22454           |
| <b>Domestic sales</b>                   | <b>41,734.5</b> | <b>3,389.3</b>       | <b>3,413.3</b>       | <b>3,389.3</b>  | <b>3,413.3</b>  | <b>v22455</b>    |
| Premium motor gasoline                  | 3,269.8         | 250.9                | 275.1                | 250.9           | 275.1           | v22456           |
| Mid-grade motor gasoline                | 836.3           | 67.8                 | 41.2                 | 67.8            | 41.2            | v22457           |
| Regular no-lead motor gasoline          | 37,626.8        | 3,070.5              | 3,098.0              | 3,070.5         | 3,098.0         | v22458           |
| Regular leaded motor gasoline           | 1.5             | 0.1                  | 0.0                  | 0.1             | 0.0             | v22459           |
| Retail sales of motor gasoline          | 37,159.8        | 3,028.2              | 3,048.2              | 3,028.2         | 3,048.2         | v22460           |

**Table 2-8**  
**Supply and disposition of petroleum products, Canada — Aviation turbo fuel, kerosene type**

|   | Year<br>2008   | Year-to-date<br>2008 | Year-to-date<br>2009 | January<br>2008 | January<br>2009 | Vector<br>number |
|---|----------------|----------------------|----------------------|-----------------|-----------------|------------------|
| thousands of cubic metres               |                |                      |                      |                 |                 |                  |
| <b>Refinery production</b>              | <b>5,080.6</b> | <b>379.2</b>         | <b>382.6</b>         | <b>379.2</b>    | <b>382.6</b>    | <b>v24948</b>    |
| Inter-product transfers                 | -426.8         | -93.1                | -2.2                 | -93.1           | -2.2            | v24956           |
| <b>Net production</b>                   | <b>4,653.8</b> | <b>286.0</b>         | <b>380.4</b>         | <b>286.0</b>    | <b>380.4</b>    | <b>...</b>       |
| Transfers to refinery feedstocks        | 0.2            | 0.0                  | 0.0                  | 0.0             | 0.0             | v24957           |
| Inter-provincial transfers in           | 946.4          | 91.9                 | 104.8                | 91.9            | 104.8           | v24958           |
| Inter-provincial transfers out          | 946.4          | 91.9                 | 104.8                | 91.9            | 104.8           | v24959           |
| Receipts from other reporting companies | 1,729.0        | 162.9                | 125.5                | 162.9           | 125.5           | v24960           |
| Receipts from non-reporting companies   | .              | .                    | .                    | .               | .               | .                |
| Imports                                 | 2,286.5        | 292.9                | 349.5                | 292.9           | 349.5           | v24961           |
| Opening inventory                       | 479.9          | 479.9                | 463.8                | 479.9           | 463.8           | v24949           |
| Closing inventory                       | 463.8          | 498.9                | 487.7                | 498.9           | 487.7           | v24950           |
| Deliveries to other reporting companies | 1,855.8        | 198.2                | 126.4                | 198.2           | 126.4           | v24951           |
| Exports                                 | 414.1          | 13.6                 | 7.5                  | 13.6            | 7.5             | v24952           |
| Losses and adjustments                  | 4.2            | -0.4                 | -0.2                 | -0.4            | -0.2            | v24953           |
| Own consumption                         | 0.1            | 0.0                  | 0.0                  | 0.0             | 0.0             | v24954           |
| <b>Domestic sales</b>                   | <b>6,410.9</b> | <b>511.2</b>         | <b>697.9</b>         | <b>511.2</b>    | <b>697.9</b>    | <b>v24955</b>    |

**Table 2-9**  
**Supply and disposition of petroleum products, Canada — Aviation turbo fuel, naphtha type**

|   | Year<br>2008 | Year-to-date<br>2008 | Year-to-date<br>2009 | January<br>2008 | January<br>2009 | Vector<br>number |
|---|--------------|----------------------|----------------------|-----------------|-----------------|------------------|
| thousands of cubic metres               |              |                      |                      |                 |                 |                  |
| <b>Refinery production</b>              | <b>49.0</b>  | <b>14.9</b>          | <b>0.1</b>           | <b>14.9</b>     | <b>0.1</b>      | <b>v25147</b>    |
| Inter-product transfers                 | -0.6         | 0.0                  | 0.0                  | 0.0             | 0.0             | v25156           |
| <b>Net production</b>                   | <b>48.4</b>  | <b>14.9</b>          | <b>0.0</b>           | <b>14.9</b>     | <b>0.0</b>      | <b>...</b>       |
| Transfers to refinery feedstocks        | 0.0          | 0.0                  | 0.0                  | 0.0             | 0.0             | v25157           |
| Inter-provincial transfers in           | 0.5          | 0.0                  | 0.0                  | 0.0             | 0.0             | v25159           |
| Inter-provincial transfers out          | 0.5          | 0.0                  | 0.0                  | 0.0             | 0.0             | v25160           |
| Receipts from other reporting companies | 1.6          | 0.2                  | 0.0                  | 0.2             | 0.0             | v25161           |
| Receipts from non-reporting companies   | .            | .                    | .                    | .               | .               |                  |
| Imports                                 | 401.0        | 30.9                 | 0.1                  | 30.9            | 0.1             | v25162           |
| Opening inventory                       | 2.2          | 2.2                  | 4.1                  | 2.2             | 4.1             | v25148           |
| Closing inventory                       | 4.1          | 8.2                  | 1.2                  | 8.2             | 1.2             | v25149           |
| Deliveries to other reporting companies | 1.6          | 0.2                  | 0.0                  | 0.2             | 0.0             | v25150           |
| Exports                                 | 0.0          | 0.0                  | 0.0                  | 0.0             | 0.0             | v25151           |
| Losses and adjustments                  | 0.0          | 0.0                  | 0.0                  | 0.0             | 0.0             | v25152           |
| Own consumption                         | 0.0          | 0.0                  | 0.0                  | 0.0             | 0.0             | v25153           |
| <b>Domestic sales</b>                   | <b>447.4</b> | <b>39.8</b>          | <b>3.0</b>           | <b>39.8</b>     | <b>3.0</b>      | <b>v25154</b>    |

**Table 2-10**  
**Supply and disposition of petroleum products, Canada — Stove oil, kerosene**

|   | Year<br>2008   | Year-to-date<br>2008 | Year-to-date<br>2009 | January<br>2008 | January<br>2009 | Vector<br>number |
|---|----------------|----------------------|----------------------|-----------------|-----------------|------------------|
| thousands of cubic metres               |                |                      |                      |                 |                 |                  |
| <b>Refinery production</b>              | <b>1,768.2</b> | <b>245.7</b>         | <b>233.7</b>         | <b>245.7</b>    | <b>233.7</b>    | <b>v22966</b>    |
| Inter-product transfers                 | -1,646.5       | -301.9               | -203.3               | -301.9          | -203.3          | v22974           |
| <b>Net production</b>                   | <b>121.6</b>   | <b>-56.2</b>         | <b>30.3</b>          | <b>-56.2</b>    | <b>30.3</b>     | <b>...</b>       |
| Transfers to refinery feedstocks        | 0.0            | 0.0                  | 0.0                  | 0.0             | 0.0             | v22975           |
| Inter-provincial transfers in           | 33.8           | 2.2                  | 3.7                  | 2.2             | 3.7             | v22976           |
| Inter-provincial transfers out          | 33.8           | 2.2                  | 3.7                  | 2.2             | 3.7             | v22977           |
| Receipts from other reporting companies | 160.8          | 34.5                 | 26.8                 | 34.5            | 26.8            | v22978           |
| Receipts from non-reporting companies   | 0.0            | 0.0                  | 0.0                  | 0.0             | 0.0             | v22979           |
| Imports                                 | 241.3          | 134.1                | 0.1                  | 134.1           | 0.1             | v22980           |
| Opening inventory                       | 98.3           | 98.3                 | 113.0                | 98.3            | 113.0           | v22967           |
| Closing inventory                       | 113.0          | 99.3                 | 85.0                 | 99.3            | 85.0            | v22968           |
| Deliveries to other reporting companies | 121.5          | 21.8                 | 23.8                 | 21.8            | 23.8            | v22969           |
| Exports                                 | 63.7           | 8.3                  | 17.0                 | 8.3             | 17.0            | v22970           |
| Losses and adjustments                  | 0.0            | -0.1                 | -0.2                 | -0.1            | -0.2            | v22971           |
| Own consumption                         | 0.0            | 0.0                  | 0.0                  | 0.0             | 0.0             | v22972           |
| <b>Domestic sales</b>                   | <b>323.8</b>   | <b>81.3</b>          | <b>44.6</b>          | <b>81.3</b>     | <b>44.6</b>     | <b>v22973</b>    |

**Table 2-11**  
**Supply and disposition of petroleum products, Canada — Diesel fuel oil**

|   | Year<br>2008    | Year-to-date<br>2008 | Year-to-date<br>2009 | January<br>2008 | January<br>2009 | Vector<br>number |
|---|-----------------|----------------------|----------------------|-----------------|-----------------|------------------|
| thousands of cubic metres               |                 |                      |                      |                 |                 |                  |
| <b>Refinery production</b>              | <b>27,257.7</b> | <b>2,316.2</b>       | <b>2,334.1</b>       | <b>2,316.2</b>  | <b>2,334.1</b>  | <b>v23183</b>    |
| Inter-product transfers                 | 1,020.2         | 191.0                | -191.2               | 191.0           | -191.2          | v23192           |
| <b>Net production</b>                   | <b>28,277.9</b> | <b>2,507.2</b>       | <b>2,142.9</b>       | <b>2,507.2</b>  | <b>2,142.9</b>  | <b>...</b>       |
| Transfers to refinery feedstocks        | 135.6           | 40.8                 | 23.7                 | 40.8            | 23.7            | v23193           |
| Inter-provincial transfers in           | 6,820.0         | 544.8                | 651.7                | 544.8           | 651.7           | v23194           |
| Inter-provincial transfers out          | 6,820.0         | 544.8                | 651.7                | 544.8           | 651.7           | v23195           |
| Receipts from other reporting companies | 17,885.0        | 1,703.5              | 1,193.9              | 1,703.5         | 1,193.9         | v23196           |
| Receipts from non-reporting companies   | 0.0             | 0.0                  | 0.0                  | 0.0             | 0.0             | v23197           |
| Imports                                 | 3,675.0         | 168.8                | 544.0                | 168.8           | 544.0           | v23198           |
| Opening inventory                       | 2,028.0         | 2,028.0              | 2,196.1              | 2,028.0         | 2,196.1         | v23184           |
| Closing inventory                       | 2,196.1         | 2,151.5              | 2,191.4              | 2,151.5         | 2,191.4         | v23185           |
| Deliveries to other reporting companies | 16,856.1        | 1,614.9              | 1,138.7              | 1,614.9         | 1,138.7         | v23186           |
| Exports                                 | 4,431.7         | 292.0                | 406.8                | 292.0           | 406.8           | v23187           |
| Losses and adjustments                  | 3.6             | -0.4                 | 1.2                  | -0.4            | 1.2             | v23188           |
| Own consumption                         | 3.4             | 0.2                  | 0.4                  | 0.2             | 0.4             | v23189           |
| <b>Domestic sales</b>                   | <b>28,239.4</b> | <b>2,308.4</b>       | <b>2,314.7</b>       | <b>2,308.4</b>  | <b>2,314.7</b>  | <b>v23190</b>    |
| Net sales of low sulphur                | 24,945.9        | 2,029.3              | 2,087.6              | 2,029.3         | 2,087.6         | v23191           |

**Table 2-12**  
**Supply and disposition of petroleum products, Canada — Light fuel oil**

|   | Year<br>2008   | Year-to-date<br>2008 | Year-to-date<br>2009 | January<br>2008 | January<br>2009 | Vector<br>number |
|---|----------------|----------------------|----------------------|-----------------|-----------------|------------------|
| thousands of cubic metres               |                |                      |                      |                 |                 |                  |
| <b>Refinery production</b>              | <b>8,643.2</b> | <b>894.9</b>         | <b>879.2</b>         | <b>894.9</b>    | <b>879.2</b>    | <b>v23421</b>    |
| Inter-product transfers                 | -700.4         | 35.4                 | 204.8                | 35.4            | 204.8           | v23429           |
| <b>Net production</b>                   | <b>7,942.8</b> | <b>930.3</b>         | <b>1,084.0</b>       | <b>930.3</b>    | <b>1,084.0</b>  | <b>...</b>       |
| Transfers to refinery feedstocks        | 0.0            | 0.0                  | 0.0                  | 0.0             | 0.0             | v23430           |
| Inter-provincial transfers in           | 955.7          | 132.8                | 244.0                | 132.8           | 244.0           | v23431           |
| Inter-provincial transfers out          | 955.7          | 132.8                | 244.0                | 132.8           | 244.0           | v23432           |
| Receipts from other reporting companies | 2,827.5        | 451.1                | 333.4                | 451.1           | 333.4           | v23433           |
| Receipts from non-reporting companies   | 0.0            | 0.0                  | 0.0                  | 0.0             | 0.0             | v23434           |
| Imports                                 | 264.5          | 5.8                  | 8.4                  | 5.8             | 8.4             | v23435           |
| Opening inventory                       | 503.1          | 503.1                | 518.1                | 503.1           | 518.1           | v23422           |
| Closing inventory                       | 518.1          | 653.2                | 442.2                | 653.2           | 442.2           | v23423           |
| Deliveries to other reporting companies | 2,608.2        | 446.3                | 403.5                | 446.3           | 403.5           | v23424           |
| Exports                                 | 4,598.9        | 259.1                | 512.7                | 259.1           | 512.7           | v23425           |
| Losses and adjustments                  | -4.1           | 0.0                  | 0.6                  | 0.0             | 0.6             | v23426           |
| Own consumption                         | 13.2           | 1.1                  | 1.1                  | 1.1             | 1.1             | v23427           |
| <b>Domestic sales</b>                   | <b>3,803.6</b> | <b>530.7</b>         | <b>583.8</b>         | <b>530.7</b>    | <b>583.8</b>    | <b>v23428</b>    |

**Table 2-13**  
**Supply and disposition of petroleum products, Canada — Heavy fuel oil**

|   | Year<br>2008   | Year-to-date<br>2008 | Year-to-date<br>2009 | January<br>2008 | January<br>2009 | Vector<br>number |
|---|----------------|----------------------|----------------------|-----------------|-----------------|------------------|
| thousands of cubic metres               |                |                      |                      |                 |                 |                  |
| <b>Refinery production</b>              | <b>8,257.6</b> | <b>832.4</b>         | <b>762.3</b>         | <b>832.4</b>    | <b>762.3</b>    | <b>v23636</b>    |
| Inter-product transfers                 | 1,459.8        | 63.6                 | 115.3                | 63.6            | 115.3           | v23645           |
| <b>Net production</b>                   | <b>9,717.4</b> | <b>896.1</b>         | <b>877.7</b>         | <b>896.1</b>    | <b>877.7</b>    | <b>...</b>       |
| Transfers to refinery feedstocks        | 0.0            | 0.0                  | 0.0                  | 0.0             | 0.0             | v23646           |
| Inter-provincial transfers in           | 1,205.9        | 101.8                | 87.6                 | 101.8           | 87.6            | v23647           |
| Inter-provincial transfers out          | 1,205.9        | 101.8                | 87.6                 | 101.8           | 87.6            | v23648           |
| Receipts from other reporting companies | 144.4          | 15.8                 | 10.5                 | 15.8            | 10.5            | v23649           |
| Receipts from non-reporting companies   | 0.0            | 0.0                  | 0.0                  | 0.0             | 0.0             | v23650           |
| Imports                                 | 1,767.4        | 160.0                | 158.6                | 160.0           | 158.6           | v23651           |
| Opening inventory                       | 568.2          | 568.2                | 494.5                | 568.2           | 494.5           | v23637           |
| Closing inventory                       | 494.5          | 588.1                | 505.9                | 588.1           | 505.9           | v23638           |
| Deliveries to other reporting companies | 193.3          | 20.6                 | 14.3                 | 20.6            | 14.3            | v23639           |
| Exports                                 | 4,549.8        | 444.2                | 302.5                | 444.2           | 302.5           | v23640           |
| Losses and adjustments                  | -0.7           | -0.5                 | 0.5                  | -0.5            | 0.5             | v23641           |
| Own consumption                         | 564.0          | 62.4                 | 54.9                 | 62.4            | 54.9            | v23642           |
| <b>Domestic sales</b>                   | <b>6,396.4</b> | <b>525.3</b>         | <b>663.1</b>         | <b>525.3</b>    | <b>663.1</b>    | <b>v23643</b>    |
| Net sales of low sulphur                | x              | x                    | x                    | x               | x               | v23644           |

**Table 2-14**  
**Supply and disposition of petroleum products, Canada — Asphalt**

|   | Year<br>2008   | Year-to-date<br>2008 | Year-to-date<br>2009 | January<br>2008 | January<br>2009 | Vector<br>number |
|---|----------------|----------------------|----------------------|-----------------|-----------------|------------------|
| thousands of cubic metres               |                |                      |                      |                 |                 |                  |
| <b>Refinery production</b>              | <b>4,077.4</b> | <b>306.1</b>         | <b>364.8</b>         | <b>306.1</b>    | <b>364.8</b>    | <b>v23861</b>    |
| Inter-product transfers                 | -5.8           | 1.9                  | 16.9                 | 1.9             | 16.9            | v23869           |
| Inter-provincial transfers in           | 504.2          | 15.1                 | 22.4                 | 15.1            | 22.4            | v23870           |
| Inter-provincial transfers out          | 504.2          | 15.1                 | 22.4                 | 15.1            | 22.4            | v23871           |
| Receipts from other reporting companies | 34.5           | 0.1                  | 0.0                  | 0.1             | 0.0             | v23872           |
| Receipts from non-reporting companies   | 0.0            | 0.0                  | 0.0                  | 0.0             | 0.0             | v23873           |
| Imports                                 | 868.1          | 89.8                 | 44.2                 | 89.8            | 44.2            | v23874           |
| Opening inventory                       | 339.2          | 339.2                | 301.5                | 339.2           | 301.5           | v23862           |
| Closing inventory                       | 301.5          | 375.8                | 374.0                | 375.8           | 374.0           | v23863           |
| Deliveries to other reporting companies | 34.4           | 0.5                  | 0.0                  | 0.5             | 0.0             | v23864           |
| Exports                                 | 1,719.1        | 194.3                | 180.5                | 194.3           | 180.5           | v23865           |
| Losses and adjustments                  | 1.1            | 0.1                  | 0.1                  | 0.1             | 0.1             | v23866           |
| Own consumption                         | 0.0            | 0.0                  | 0.0                  | 0.0             | 0.0             | v23867           |
| <b>Domestic sales</b>                   | <b>3,257.3</b> | <b>166.3</b>         | <b>172.8</b>         | <b>166.3</b>    | <b>172.8</b>    | <b>v23868</b>    |

**Table 2-15**  
**Supply and disposition of petroleum products, Canada — Petroleum coke (including coke from catalytic cracker)**

|   | Year<br>2008              | Year-to-date<br>2008 | Year-to-date<br>2009 | January<br>2008 | January<br>2009 | Vector<br>number |
|---|---------------------------|----------------------|----------------------|-----------------|-----------------|------------------|
|   | thousands of cubic metres |                      |                      |                 |                 |                  |
| <b>Refinery production</b>              | <b>1,548.2</b>            | <b>146.3</b>         | <b>133.3</b>         | <b>146.3</b>    | <b>133.3</b>    | <b>v24061</b>    |
| Inter-product transfers                 | -26.0                     | -3.6                 | -5.5                 | -3.6            | -5.5            | v24069           |
| Inter-provincial transfers in           | 21.0                      | 0.0                  | 2.1                  | 0.0             | 2.1             | v24070           |
| Inter-provincial transfers out          | 21.0                      | 0.0                  | 2.1                  | 0.0             | 2.1             | v24071           |
| Receipts from other reporting companies | 0.0                       | 0.0                  | 0.0                  | 0.0             | 0.0             | v24072           |
| Receipts from non-reporting companies   | 0.0                       | 0.0                  | 0.0                  | 0.0             | 0.0             | v24073           |
| Imports                                 | 1,424.5                   | 116.2                | 78.5                 | 116.2           | 78.5            | v24074           |
| Opening inventory                       | 22.7                      | 22.7                 | 43.9                 | 22.7            | 43.9            | v24062           |
| Closing inventory                       | 43.9                      | 34.4                 | 50.6                 | 34.4            | 50.6            | v24063           |
| Deliveries to other reporting companies | 0.0                       | 0.0                  | 0.0                  | 0.0             | 0.0             | v24064           |
| Exports                                 | 97.1                      | 4.8                  | 14.4                 | 4.8             | 14.4            | v24065           |
| Losses and adjustments                  | 0.2                       | 0.0                  | 0.0                  | 0.0             | 0.0             | v24066           |
| Own consumption                         | 1,119.9                   | 99.9                 | 101.7                | 99.9            | 101.7           | v24067           |
| <b>Domestic sales</b>                   | <b>1,708.4</b>            | <b>142.5</b>         | <b>83.4</b>          | <b>142.5</b>    | <b>83.4</b>     | <b>v24068</b>    |

**Table 2-16**  
**Supply and disposition of petroleum products, Canada — Lubricating oils and greases**

|   | Year<br>2008              | Year-to-date<br>2008 | Year-to-date<br>2009 | January<br>2008 | January<br>2009 | Vector<br>number |
|---|---------------------------|----------------------|----------------------|-----------------|-----------------|------------------|
|   | thousands of cubic metres |                      |                      |                 |                 |                  |
| <b>Refinery production</b>              | <b>1,315.8</b>            | <b>122.3</b>         | <b>105.5</b>         | <b>122.3</b>    | <b>105.5</b>    | <b>v24174</b>    |
| Inter-product transfers                 | -187.2                    | -10.2                | -17.7                | -10.2           | -17.7           | v24182           |
| Transfers to refinery feedstocks        | 209.7                     | 18.5                 | 15.8                 | 18.5            | 15.8            | v24183           |
| Inter-provincial transfers in           | 544.7                     | 47.1                 | 60.8                 | 47.1            | 60.8            | v24184           |
| Inter-provincial transfers out          | 544.7                     | 47.1                 | 60.8                 | 47.1            | 60.8            | v24185           |
| Receipts from other reporting companies | 119.3                     | 10.5                 | 10.5                 | 10.5            | 10.5            | v24186           |
| Receipts from non-reporting companies   | 471.4                     | 34.6                 | 17.7                 | 34.6            | 17.7            | v24187           |
| Imports                                 | 406.7                     | 31.0                 | 25.8                 | 31.0            | 25.8            | v24188           |
| Opening inventory                       | 367.6                     | 367.6                | 401.8                | 367.6           | 401.8           | v24175           |
| Closing inventory                       | 401.8                     | 384.1                | 387.3                | 384.1           | 387.3           | v24176           |
| Deliveries to other reporting companies | 63.3                      | 7.5                  | 3.7                  | 7.5             | 3.7             | v24177           |
| Exports                                 | 719.9                     | 51.7                 | 45.9                 | 51.7            | 45.9            | v24178           |
| Losses and adjustments                  | -0.2                      | 0.0                  | 0.3                  | 0.0             | 0.3             | v24179           |
| Own consumption                         | 2.1                       | 0.2                  | 0.1                  | 0.2             | 0.1             | v24180           |
| <b>Domestic sales</b>                   | <b>1,097.0</b>            | <b>93.7</b>          | <b>90.5</b>          | <b>93.7</b>     | <b>90.5</b>     | <b>v24181</b>    |



**Table 2-17**  
**Supply and disposition of petroleum products, Canada — Still gas**

|   | Year<br>2008   | Year-to-date<br>2008 | Year-to-date<br>2009 | January<br>2008 | January<br>2009 | Vector<br>number |
|---|----------------|----------------------|----------------------|-----------------|-----------------|------------------|
| thousands of cubic metres               |                |                      |                      |                 |                 |                  |
| <b>Refinery production</b>              | <b>5,755.0</b> | <b>516.6</b>         | <b>476.6</b>         | <b>516.6</b>    | <b>476.6</b>    | <b>v24394</b>    |
| Inter-product transfers                 | 0.0            | 0.0                  | 0.0                  | 0.0             | 0.0             | v24400           |
| Receipts from other reporting companies | 0.0            | 0.0                  | 0.0                  | 0.0             | 0.0             | v24401           |
| Receipts from non-reporting companies   | 0.0            | 0.0                  | 0.0                  | 0.0             | 0.0             | v24402           |
| Imports                                 | 0.0            | 0.0                  | 0.0                  | 0.0             | 0.0             | v24403           |
| Opening inventory                       | 0.0            | 0.0                  | 0.0                  | 0.0             | 0.0             | v24395           |
| Closing inventory                       | 0.0            | 0.0                  | 0.0                  | 0.0             | 0.0             | v24396           |
| Losses and adjustments                  | 0.0            | 0.0                  | 0.0                  | 0.0             | 0.0             | v24397           |
| Own consumption                         | 5,755.0        | 516.6                | 476.6                | 516.6           | 476.6           | v24398           |
| <b>Domestic sales</b>                   | <b>0.0</b>     | <b>0.0</b>           | <b>0.0</b>           | <b>0.0</b>      | <b>0.0</b>      | <b>v24399</b>    |

**Table 2-18**  
**Supply and disposition of petroleum products, Canada — Other petroleum products**

|   | Year<br>2008   | Year-to-date<br>2008 | Year-to-date<br>2009 | January<br>2008 | January<br>2009 | Vector<br>number |
|---|----------------|----------------------|----------------------|-----------------|-----------------|------------------|
| thousands of cubic metres               |                |                      |                      |                 |                 |                  |
| <b>Refinery production</b>              | <b>4,903.8</b> | <b>547.8</b>         | <b>398.6</b>         | <b>547.8</b>    | <b>398.6</b>    | <b>v24506</b>    |
| Inter-product transfers                 | -128.5         | 153.6                | 1.4                  | 153.6           | 1.4             | v24514           |
| Transfers to refinery feedstocks        | 4,928.1        | 468.5                | 430.7                | 468.5           | 430.7           | v24515           |
| Inter-provincial transfers in           | 1,601.7        | 133.0                | 114.3                | 133.0           | 114.3           | v24516           |
| Inter-provincial transfers out          | 1,601.7        | 133.0                | 114.3                | 133.0           | 114.3           | v24517           |
| Receipts from other reporting companies | 1,071.6        | 181.5                | 83.4                 | 181.5           | 83.4            | v24518           |
| Receipts from non-reporting companies   | 2,302.3        | 169.3                | 213.5                | 169.3           | 213.5           | v24519           |
| Imports                                 | 1,403.2        | 104.8                | 101.0                | 104.8           | 101.0           | v24520           |
| Opening inventory                       | 3,572.7        | 3,572.7              | 3,879.0              | 3,572.7         | 3,879.0         | v24507           |
| Closing inventory                       | 3,879.0        | 3,832.0              | 3,859.8              | 3,832.0         | 3,859.8         | v24508           |
| Deliveries to other reporting companies | 1,304.1        | 116.6                | 90.4                 | 116.6           | 90.4            | v24509           |
| Exports                                 | 449.6          | 8.3                  | 71.3                 | 8.3             | 71.3            | v24510           |
| Losses and adjustments                  | 7.0            | 2.4                  | 0.6                  | 2.4             | 0.6             | v24511           |
| Own consumption                         | 0.1            | 0.0                  | 0.0                  | 0.0             | 0.0             | v24512           |
| <b>Domestic sales</b>                   | <b>2,556.8</b> | <b>301.8</b>         | <b>224.1</b>         | <b>301.8</b>    | <b>224.1</b>    | <b>v24513</b>    |

Table 3-1

**Supply and disposition of petroleum products, Atlantic provinces — Refinery supply of crude oil, feedstock charged and total refined petroleum products**

|  | Year<br>2008    | Year-to-date<br>2008 | Year-to-date<br>2009 | January<br>2008 | January<br>2009 | Vector<br>number |
|--|-----------------|----------------------|----------------------|-----------------|-----------------|------------------|
| thousands of cubic metres  |                 |                      |                      |                 |                 |                  |
| <b>Refinery supply of crude oil</b>  |                 |                      |                      |                 |                 |                  |
| <b>Total domestic crude receipts</b>   | <b>5,484.1</b>  | <b>619.7</b>         | <b>485.6</b>         | <b>619.7</b>    | <b>485.6</b>    | <b>v21347</b>    |
| Receipts of Western Canada crude   | 0.0             | 0.0                  | 0.0                  | 0.0             | 0.0             | v21317           |
| Receipts of Eastern Canada crude   | 5,484.1         | 619.7                | 485.6                | 619.7           | 485.6           | v21335           |
| <b>Total crude imports</b>   | <b>19,615.3</b> | <b>1,912.9</b>       | <b>2,011.6</b>       | <b>1,912.9</b>  | <b>2,011.6</b>  | <b>v21318</b>    |
| <b>OPEC</b>  | <b>10,310.3</b> | <b>1,110.9</b>       | <b>818.8</b>         | <b>1,110.9</b>  | <b>818.8</b>    | ...              |
| Iran   | 0.0             | 0.0                  | 0.0                  | 0.0             | 0.0             | v21320           |
| Iraq   | 3,508.5         | 454.2                | 0.0                  | 454.2           | 0.0             | v21321           |
| Ecuador  | 0.0             | 0.0                  | 0.0                  | 0.0             | 0.0             | v5974970         |
| Saudi Arabia   | 3,527.4         | 341.1                | 328.2                | 341.1           | 328.2           | v21327           |
| Algeria  | 0.0             | 0.0                  | 0.0                  | 0.0             | 0.0             | v21319           |
| Venezuela  | 1,241.7         | 0.0                  | 195.1                | 0.0             | 195.1           | v21330           |
| Nigeria  | 1,331.4         | 315.6                | 295.5                | 315.6           | 295.5           | v21325           |
| Kuwait   | 0.0             | 0.0                  | 0.0                  | 0.0             | 0.0             | v21322           |
| Libya  | 0.0             | 0.0                  | 0.0                  | 0.0             | 0.0             | v21323           |
| United Arab Emirates   | 0.0             | 0.0                  | 0.0                  | 0.0             | 0.0             | v21328           |
| Qatar  | .               | .                    | .                    | .               | .               | .                |
| Angola   | 701.3           | 0.0                  | 0.0                  | 0.0             | 0.0             | v1275577         |
| <b>North Sea</b>   | <b>6,157.3</b>  | <b>639.3</b>         | <b>317.8</b>         | <b>639.3</b>    | <b>317.8</b>    | ...              |
| United Kingdom   | 600.5           | 0.0                  | 0.0                  | 0.0             | 0.0             | v21329           |
| Norway   | 5,556.8         | 639.3                | 317.8                | 639.3           | 317.8           | v21326           |
| <b>North America</b>   | <b>0.0</b>      | <b>0.0</b>           | <b>0.0</b>           | <b>0.0</b>      | <b>0.0</b>      | ...              |
| Mexico   | 0.0             | 0.0                  | 0.0                  | 0.0             | 0.0             | v21324           |
| United States  | .               | .                    | .                    | .               | .               | .                |
| <b>Other countries</b>   | <b>3,147.7</b>  | <b>162.7</b>         | <b>875.0</b>         | <b>162.7</b>    | <b>875.0</b>    | ...              |
| <b>Grand total receipts of crude oil and equivalent</b>                          | <b>25,099.4</b> | <b>2,532.5</b>       | <b>2,497.2</b>       | <b>2,532.5</b>  | <b>2,497.2</b>  | <b>v21332</b>    |
| Received by pipeline   | 0.0             | 0.0                  | 0.0                  | 0.0             | 0.0             | v21333           |
| Received by other means  | 25,099.4        | 2,532.5              | 2,497.2              | 2,532.5         | 2,497.2         | v21334           |
| Crude oil opening inventories  | 1,321.0         | 1,321.0              | 1,163.7              | 1,321.0         | 1,163.7         | v21338           |
| Crude oil closing inventories  | 1,163.7         | 1,542.3              | 1,370.6              | 1,542.3         | 1,370.6         | v21339           |
| Losses and adjustments   | 1.2             | 0.1                  | 0.1                  | 0.1             | 0.1             | v21340           |
| <b>Total crude and equivalent charged</b>  | <b>25,255.5</b> | <b>2,311.2</b>       | <b>2,290.2</b>       | <b>2,311.2</b>  | <b>2,290.2</b>  | <b>v21341</b>    |
| <b>Feedstock charged</b>   |                 |                      |                      |                 |                 |                  |
| Conventional crude oil (light) charged   | 24,055.9        | 2,140.4              | 1,942.3              | 2,140.4         | 1,942.3         | v21342           |
| Conventional crude oil (heavy) charged   | 1,199.5         | 170.7                | 347.9                | 170.7           | 347.9           | v21343           |
| Synthetic crude oil (light) charged  | 0.0             | 0.0                  | 0.0                  | 0.0             | 0.0             | v21344           |
| Crude bitumen charged  | 0.0             | 0.0                  | 0.0                  | 0.0             | 0.0             | v21345           |
| Condensates and pentanes plus charged  | 0.0             | 0.0                  | 0.0                  | 0.0             | 0.0             | v21346           |
| <b>Total other materials charged as feedstocks</b>                               | <b>1,136.9</b>  | <b>114.8</b>         | <b>150.9</b>         | <b>114.8</b>    | <b>150.9</b>    | <b>v21457</b>    |
| Crude tops used in operations  | 620.9           | 37.2                 | 77.8                 | 37.2            | 77.8            | v21460           |
| Crude bottoms used in operations   | 121.3           | 37.7                 | 23.7                 | 37.7            | 23.7            | v21461           |
| Liquefied petroleum gases used in operations                                     | 33.8            | 8.3                  | 8.9                  | 8.3             | 8.9             | v21462           |
| Natural gas used in operations   | .               | .                    | .                    | .               | .               | .                |
| Lubricating oils and lubricating base stock used in operations to be reprocessed | 0.0             | 0.0                  | 0.0                  | 0.0             | 0.0             | v21458           |
| Other feedstocks used in operations  | 360.8           | 31.7                 | 40.5                 | 31.7            | 40.5            | v21459           |
| <b>Total feedstocks charged</b>  | <b>26,392.4</b> | <b>2,426.0</b>       | <b>2,441.1</b>       | <b>2,426.0</b>  | <b>2,441.1</b>  | <b>v21463</b>    |
| Refinery losses  | -1,135.8        | -94.0                | -118.0               | -94.0           | -118.0          | v24500           |
| <b>Total, all products</b>   |                 |                      |                      |                 |                 |                  |
| <b>Refinery production</b>   | <b>27,528.2</b> | <b>2,520.0</b>       | <b>2,559.0</b>       | <b>2,474.4</b>  | <b>2,559.0</b>  | <b>v24905</b>    |
| Transfers to refinery feedstocks   | 1,136.9         | 114.8                | 150.9                | 144.9           | 150.9           | v24914           |

Table 3-1 – continued

**Supply and disposition of petroleum products, Atlantic provinces — Refinery supply of crude oil, feedstock charged and total refined petroleum products**

|   | Year<br>2008   | Year-to-date<br>2008 | Year-to-date<br>2009 | January<br>2008 | January<br>2009 | Vector<br>number |
|---|----------------|----------------------|----------------------|-----------------|-----------------|------------------|
| thousands of cubic metres               |                |                      |                      |                 |                 |                  |
| Inter-provincial transfers in           | 1,281.5        | 151.6                | 348.0                | 157.8           | 348.0           | v24915           |
| Inter-provincial transfers out          | 1,427.2        | 139.0                | 337.9                | 95.4            | 337.9           | v24916           |
| Receipts from other reporting companies | 5,266.7        | 435.4                | 417.0                | 535.4           | 417.0           | v24917           |
| Receipts from non-reporting companies   | 259.7          | 85.0                 | 29.1                 | 82.0            | 29.1            | v24918           |
| Imports                                 | 2,519.7        | 251.4                | 308.6                | 317.8           | 308.6           | v24919           |
| Opening inventory                       | 1,493.7        | 1,493.7              | 1,482.3              | 1,410.7         | 1,482.3         | v24906           |
| Closing inventory                       | 1,482.3        | 1,651.2              | 1,394.9              | 1,483.7         | 1,394.9         | v24907           |
| Deliveries to other reporting companies | 5,100.7        | 511.8                | 437.8                | 522.1           | 437.8           | v24908           |
| Exports                                 | 17,949.1       | 1,481.9              | 1,590.2              | 1,666.8         | 1,590.2         | v24909           |
| Losses and adjustments                  | 4.4            | 0.6                  | 0.6                  | 0.4             | 0.6             | v24910           |
| Own consumption                         | 1,679.8        | 145.1                | 162.5                | 147.4           | 162.5           | v24911           |
| <b>Domestic sales</b>                   | <b>9,569.1</b> | <b>892.7</b>         | <b>1,069.4</b>       | <b>917.4</b>    | <b>1,069.4</b>  | <b>v24912</b>    |

Table 3-2

**Supply and disposition of petroleum products, Atlantic provinces — Propane and propane mixes**

|   | Year<br>2008 | Year-to-date<br>2008 | Year-to-date<br>2009 | January<br>2008 | January<br>2009 | Vector<br>number |
|---|--------------|----------------------|----------------------|-----------------|-----------------|------------------|
| thousands of cubic metres               |              |                      |                      |                 |                 |                  |
| <b>Refinery production</b>              | <b>671.7</b> | <b>65.1</b>          | <b>66.3</b>          | <b>65.1</b>     | <b>66.3</b>     | <b>v21642</b>    |
| Inter-product transfers                 | -1.8         | 0.1                  | -1.2                 | 0.1             | -1.2            | v21651           |
| Portions transferred to petro-chemicals | .            | .                    | .                    | .               | .               | ...              |
| <b>Net production</b>                   | <b>669.8</b> | <b>65.2</b>          | <b>65.2</b>          | <b>65.2</b>     | <b>65.2</b>     | <b>...</b>       |
| Transfers to refinery feedstocks        | 0.0          | 0.0                  | 0.0                  | 0.0             | 0.0             | v21652           |
| Inter-provincial transfers in           | 3.5          | 0.0                  | 7.3                  | 0.0             | 7.3             | v21653           |
| Inter-provincial transfers out          | 39.9         | 5.5                  | 12.7                 | 5.5             | 12.7            | v21654           |
| Receipts from other reporting companies | 7.6          | 3.0                  | 0.0                  | 3.0             | 0.0             | v21655           |
| Receipts from non-reporting companies   | 67.3         | 11.8                 | 15.9                 | 11.8            | 15.9            | v21656           |
| Imports                                 | 0.1          | 0.0                  | 0.0                  | 0.0             | 0.0             | v21657           |
| Opening inventory                       | 10.9         | 10.9                 | 3.8                  | 10.9            | 3.8             | v21643           |
| Closing inventory                       | 3.8          | 11.4                 | 2.7                  | 11.4            | 2.7             | v21644           |
| Deliveries to other reporting companies | 38.2         | 4.5                  | 3.1                  | 4.5             | 3.1             | v21645           |
| Exports                                 | 544.8        | 53.9                 | 46.8                 | 53.9            | 46.8            | v21646           |
| Losses and adjustments                  | 0.0          | 0.0                  | 0.0                  | 0.0             | 0.0             | v21647           |
| Own consumption                         | 14.2         | 0.5                  | 11.0                 | 0.5             | 11.0            | v21648           |
| <b>Domestic sales</b>                   | <b>118.4</b> | <b>15.1</b>          | <b>15.9</b>          | <b>15.1</b>     | <b>15.9</b>     | <b>v21649</b>    |

**Table 3-3  
Supply and disposition of petroleum products, Atlantic provinces — Butane and butane mixes**

|   | Year<br>2008 | Year-to-date<br>2008 | Year-to-date<br>2009 | January<br>2008 | January<br>2009 | Vector<br>number |
|---|--------------|----------------------|----------------------|-----------------|-----------------|------------------|
| thousands of cubic metres               |              |                      |                      |                 |                 |                  |
| <b>Refinery production</b>              | <b>x</b>     | <b>x</b>             | <b>x</b>             | <b>x</b>        | <b>x</b>        | <b>v21834</b>    |
| Inter-product transfers                 | x            | x                    | x                    | x               | x               | v21843           |
| Portions transferred to petro-chemicals | .            | .                    | .                    | .               | .               | .                |
| <b>Net production</b>                   | <b>x</b>     | <b>x</b>             | <b>x</b>             | <b>x</b>        | <b>x</b>        | <b>...</b>       |
| Transfers to refinery feedstocks        | x            | x                    | x                    | x               | x               | v21844           |
| Inter-provincial transfers in           | x            | x                    | x                    | x               | x               | v21845           |
| Inter-provincial transfers out          | x            | x                    | x                    | x               | x               | v21846           |
| Receipts from other reporting companies | x            | x                    | x                    | x               | x               | v21847           |
| Receipts from non-reporting companies   | x            | x                    | x                    | x               | x               | v21848           |
| Imports                                 | x            | x                    | x                    | x               | x               | v21849           |
| Opening inventory                       | x            | x                    | x                    | x               | x               | v21835           |
| Closing inventory                       | x            | x                    | x                    | x               | x               | v21836           |
| Deliveries to other reporting companies | x            | x                    | x                    | x               | x               | v21837           |
| Exports                                 | x            | x                    | x                    | x               | x               | v21838           |
| Losses and adjustments                  | x            | x                    | x                    | x               | x               | v21839           |
| Own consumption                         | x            | x                    | x                    | x               | x               | v21840           |
| <b>Domestic sales</b>                   | <b>35.0</b>  | <b>0.0</b>           | <b>0.0</b>           | <b>0.0</b>      | <b>0.0</b>      | <b>v21841</b>    |

**Table 3-4  
Supply and disposition of petroleum products, Atlantic provinces — Petro-chemical feedstocks**

|  | Year<br>2008 | Year-to-date<br>2008 | Year-to-date<br>2009 | January<br>2008 | January<br>2009 | Vector<br>number |
|--|--------------|----------------------|----------------------|-----------------|-----------------|------------------|
| thousands of cubic metres                  |              |                      |                      |                 |                 |                  |
| <b>Refinery production</b>                 | <b>x</b>     | <b>x</b>             | <b>x</b>             | <b>x</b>        | <b>x</b>        | <b>v21996</b>    |
| Inter-product transfers                    | x            | x                    | x                    | x               | x               | v22003           |
| Backflow to refinery of energy by-products | .            | .                    | .                    | .               | .               | .                |
| <b>Net production</b>                      | <b>x</b>     | <b>x</b>             | <b>x</b>             | <b>x</b>        | <b>x</b>        | <b>...</b>       |
| Transfers to refinery feedstocks           | x            | x                    | x                    | x               | x               | v22004           |
| Inter-provincial transfers in              | x            | x                    | x                    | x               | x               | v22005           |
| Inter-provincial transfers out             | x            | x                    | x                    | x               | x               | v22006           |
| Receipts from other reporting companies    | x            | x                    | x                    | x               | x               | v22007           |
| Receipts from non-reporting companies      | x            | x                    | x                    | x               | x               | v22008           |
| Imports                                    | x            | x                    | x                    | x               | x               | v22009           |
| Opening inventory                          | x            | x                    | x                    | x               | x               | v21997           |
| Closing inventory                          | x            | x                    | x                    | x               | x               | v21998           |
| Deliveries to other reporting companies    | x            | x                    | x                    | x               | x               | v21999           |
| Exports                                    | x            | x                    | x                    | x               | x               | v22000           |
| Losses and adjustments                     | x            | x                    | x                    | x               | x               | v22001           |
| Own consumption                            | .            | .                    | .                    | .               | .               | .                |
| <b>Domestic sales</b>                      | <b>58.5</b>  | <b>6.2</b>           | <b>3.0</b>           | <b>6.2</b>      | <b>3.0</b>      | <b>v22002</b>    |

**Table 3-5  
Supply and disposition of petroleum products, Atlantic provinces — Naphtha specialties**

|   | Year<br>2008              | Year-to-date<br>2008 | Year-to-date<br>2009 | January<br>2008 | January<br>2009 | Vector<br>number |
|---|---------------------------|----------------------|----------------------|-----------------|-----------------|------------------|
|   | thousands of cubic metres |                      |                      |                 |                 |                  |
| <b>Refinery production</b>              | <b>0.0</b>                | <b>0.0</b>           | <b>0.0</b>           | <b>0.0</b>      | <b>0.0</b>      | <b>v22203</b>    |
| Inter-product transfers                 | 0.0                       | 0.0                  | 0.0                  | 0.0             | 0.0             | v22211           |
| <b>Net production</b>                   | <b>0.0</b>                | <b>0.0</b>           | <b>0.0</b>           | <b>0.0</b>      | <b>0.0</b>      | <b>...</b>       |
| Transfers to refinery feedstocks        | .                         | .                    | .                    | .               | .               | .                |
| Inter-provincial transfers in           | 0.2                       | 0.0                  | 0.0                  | 0.0             | 0.0             | v22212           |
| Inter-provincial transfers out          | 0.0                       | 0.0                  | 0.0                  | 0.0             | 0.0             | v22213           |
| Receipts from other reporting companies | 0.0                       | 0.0                  | 0.0                  | 0.0             | 0.0             | v22214           |
| Receipts from non-reporting companies   | 0.0                       | 0.0                  | 0.0                  | 0.0             | 0.0             | v22215           |
| Imports                                 | 0.0                       | 0.0                  | 0.0                  | 0.0             | 0.0             | v22216           |
| Opening inventory                       | 0.0                       | 0.0                  | 0.0                  | 0.0             | 0.0             | v22204           |
| Closing inventory                       | 0.0                       | 0.0                  | 0.0                  | 0.0             | 0.0             | v22205           |
| Deliveries to other reporting companies | 0.0                       | 0.0                  | 0.0                  | 0.0             | 0.0             | v22206           |
| Exports                                 | 0.0                       | 0.0                  | 0.0                  | 0.0             | 0.0             | v22207           |
| Losses and adjustments                  | 0.0                       | 0.0                  | 0.0                  | 0.0             | 0.0             | v22208           |
| Own consumption                         | 0.0                       | 0.0                  | 0.0                  | 0.0             | 0.0             | v22209           |
| <b>Domestic sales</b>                   | <b>0.2</b>                | <b>0.0</b>           | <b>0.0</b>           | <b>0.0</b>      | <b>0.0</b>      | <b>v22210</b>    |

**Table 3-6  
Supply and disposition of petroleum products, Atlantic provinces — Aviation gasoline**

|   | Year<br>2008              | Year-to-date<br>2008 | Year-to-date<br>2009 | January<br>2008 | January<br>2009 | Vector<br>number |
|---|---------------------------|----------------------|----------------------|-----------------|-----------------|------------------|
|   | thousands of cubic metres |                      |                      |                 |                 |                  |
| <b>Refinery production</b>              | <b>0.0</b>                | <b>0.0</b>           | <b>0.0</b>           | <b>0.0</b>      | <b>0.0</b>      | <b>v22407</b>    |
| Inter-product transfers                 | 0.0                       | 0.0                  | 0.0                  | 0.0             | 0.0             | v22415           |
| <b>Net production</b>                   | <b>0.0</b>                | <b>0.0</b>           | <b>0.0</b>           | <b>0.0</b>      | <b>0.0</b>      | <b>...</b>       |
| Transfers to refinery feedstocks        | 0.0                       | 0.0                  | 0.0                  | 0.0             | 0.0             | v22416           |
| Inter-provincial transfers in           | 4.2                       | 0.2                  | 0.2                  | 0.2             | 0.2             | v22417           |
| Inter-provincial transfers out          | 0.0                       | 0.0                  | 0.0                  | 0.0             | 0.0             | v22418           |
| Receipts from other reporting companies | 0.7                       | 0.0                  | 0.0                  | 0.0             | 0.0             | v22419           |
| Receipts from non-reporting companies   | 0.0                       | 0.0                  | 0.0                  | 0.0             | 0.0             | v22420           |
| Imports                                 | 0.0                       | 0.0                  | 0.0                  | 0.0             | 0.0             | v22421           |
| Opening inventory                       | 0.3                       | 0.3                  | 0.2                  | 0.3             | 0.2             | v22408           |
| Closing inventory                       | 0.2                       | 0.2                  | 0.1                  | 0.2             | 0.1             | v22409           |
| Deliveries to other reporting companies | 0.6                       | 0.0                  | 0.0                  | 0.0             | 0.0             | v22410           |
| Exports                                 | 0.0                       | 0.0                  | 0.0                  | 0.0             | 0.0             | v22411           |
| Losses and adjustments                  | 0.0                       | 0.0                  | 0.0                  | 0.0             | 0.0             | v22412           |
| Own consumption                         | 0.0                       | 0.0                  | 0.0                  | 0.0             | 0.0             | v22413           |
| <b>Domestic sales</b>                   | <b>4.2</b>                | <b>0.2</b>           | <b>0.2</b>           | <b>0.2</b>      | <b>0.2</b>      | <b>v22414</b>    |

**Table 3-7**  
**Supply and disposition of petroleum products, Atlantic provinces — Motor gasoline**

|   | Year<br>2008   | Year-to-date<br>2008 | Year-to-date<br>2009 | January<br>2008 | January<br>2009 | Vector<br>number |
|---|----------------|----------------------|----------------------|-----------------|-----------------|------------------|
| thousands of cubic metres               |                |                      |                      |                 |                 |                  |
| <b>Refinery production</b>              | <b>9,583.8</b> | <b>895.8</b>         | <b>893.1</b>         | <b>895.8</b>    | <b>893.1</b>    | <b>v22691</b>    |
| Inter-product transfers                 | 381.5          | 50.9                 | 72.7                 | 50.9            | 72.7            | v22704           |
| <b>Net production</b>                   | <b>9,965.3</b> | <b>946.7</b>         | <b>965.9</b>         | <b>946.7</b>    | <b>965.9</b>    | <b>...</b>       |
| Transfers to refinery feedstocks        | 0.0            | 0.0                  | 0.0                  | 0.0             | 0.0             | v22705           |
| Inter-provincial transfers in           | 532.5          | 60.1                 | 111.9                | 60.1            | 111.9           | v22706           |
| Inter-provincial transfers out          | 593.4          | 53.3                 | 121.6                | 53.3            | 121.6           | v22707           |
| Receipts from other reporting companies | 2,638.0        | 200.9                | 185.5                | 200.9           | 185.5           | v22708           |
| Receipts from non-reporting companies   | .              | .                    | .                    | .               | .               | .                |
| Imports                                 | 257.9          | 0.0                  | 0.0                  | 0.0             | 0.0             | v22709           |
| Opening inventory                       | 343.8          | 343.8                | 326.5                | 343.8           | 326.5           | v22692           |
| Closing inventory                       | 326.5          | 417.6                | 352.6                | 417.6           | 352.6           | v22693           |
| Deliveries to other reporting companies | 2,460.9        | 192.4                | 177.2                | 192.4           | 177.2           | v22694           |
| Exports                                 | 7,040.5        | 635.3                | 674.5                | 635.3           | 674.5           | v22695           |
| Losses and adjustments                  | 2.4            | 0.3                  | 0.4                  | 0.3             | 0.4             | v22696           |
| Own consumption                         | 0.0            | 0.0                  | 0.0                  | 0.0             | 0.0             | v22697           |
| <b>Domestic sales</b>                   | <b>3,313.7</b> | <b>252.6</b>         | <b>263.4</b>         | <b>252.6</b>    | <b>263.4</b>    | <b>v22698</b>    |
| Premium motor gasoline                  | 228.0          | 18.0                 | 18.6                 | 18.0            | 18.6            | v22699           |
| Mid-grade motor gasoline                | 18.8           | 1.5                  | 1.5                  | 1.5             | 1.5             | v22700           |
| Regular no-lead motor gasoline          | 3,066.9        | 233.2                | 243.3                | 233.2           | 243.3           | v22701           |
| Regular leaded motor gasoline           | 0.0            | 0.0                  | 0.0                  | 0.0             | 0.0             | v22702           |
| Retail sales of motor gasoline          | 3,129.3        | 238.6                | 248.8                | 238.6           | 248.8           | v22703           |

**Table 3-8**  
**Supply and disposition of petroleum products, Atlantic provinces — Aviation turbo fuel, kerosene type**

|   | Year<br>2008   | Year-to-date<br>2008 | Year-to-date<br>2009 | January<br>2008 | January<br>2009 | Vector<br>number |
|---|----------------|----------------------|----------------------|-----------------|-----------------|------------------|
| thousands of cubic metres               |                |                      |                      |                 |                 |                  |
| <b>Refinery production</b>              | <b>1,019.6</b> | <b>88.4</b>          | <b>66.9</b>          | <b>88.4</b>     | <b>66.9</b>     | <b>v25106</b>    |
| Inter-product transfers                 | -1.7           | -1.8                 | 0.0                  | -1.8            | 0.0             | v25114           |
| <b>Net production</b>                   | <b>1,018.0</b> | <b>86.6</b>          | <b>66.9</b>          | <b>86.6</b>     | <b>66.9</b>     | <b>...</b>       |
| Transfers to refinery feedstocks        | 0.0            | 0.0                  | 0.0                  | 0.0             | 0.0             | v25115           |
| Inter-provincial transfers in           | 5.6            | 0.0                  | 25.1                 | 0.0             | 25.1            | v25116           |
| Inter-provincial transfers out          | 9.9            | 1.1                  | 26.2                 | 1.1             | 26.2            | v25117           |
| Receipts from other reporting companies | 243.4          | 14.5                 | 22.3                 | 14.5            | 22.3            | v25118           |
| Receipts from non-reporting companies   | .              | .                    | .                    | .               | .               | .                |
| Imports                                 | 18.3           | 1.4                  | 1.1                  | 1.4             | 1.1             | v25119           |
| Opening inventory                       | 254.0          | 254.0                | 241.6                | 254.0           | 241.6           | v25107           |
| Closing inventory                       | 241.6          | 261.0                | 262.0                | 261.0           | 262.0           | v25108           |
| Deliveries to other reporting companies | 299.4          | 41.6                 | 14.8                 | 41.6            | 14.8            | v25109           |
| Exports                                 | 397.7          | 7.3                  | 7.3                  | 7.3             | 7.3             | v25110           |
| Losses and adjustments                  | 0.7            | 0.1                  | 0.1                  | 0.1             | 0.1             | v25111           |
| Own consumption                         | 0.0            | 0.0                  | 0.0                  | 0.0             | 0.0             | v25112           |
| <b>Domestic sales</b>                   | <b>590.0</b>   | <b>45.3</b>          | <b>46.6</b>          | <b>45.3</b>     | <b>46.6</b>     | <b>v25113</b>    |

**Table 3-9**  
**Supply and disposition of petroleum products, Atlantic provinces — Aviation turbo fuel, naphtha type**

|   | Year<br>2008 | Year-to-date<br>2008 | Year-to-date<br>2009 | January<br>2008 | January<br>2009 | Vector<br>number |
|---|--------------|----------------------|----------------------|-----------------|-----------------|------------------|
| thousands of cubic metres               |              |                      |                      |                 |                 |                  |
| <b>Refinery production</b>              | <b>0.0</b>   | <b>0.0</b>           | <b>0.0</b>           | <b>0.0</b>      | <b>0.0</b>      | <b>v25334</b>    |
| Inter-product transfers                 | 0.0          | 0.0                  | 0.0                  | 0.0             | 0.0             | v25343           |
| <b>Net production</b>                   | <b>0.0</b>   | <b>0.0</b>           | <b>0.0</b>           | <b>0.0</b>      | <b>0.0</b>      | <b>...</b>       |
| Transfers to refinery feedstocks        | 0.0          | 0.0                  | 0.0                  | 0.0             | 0.0             | v25344           |
| Inter-provincial transfers in           | 0.0          | 0.0                  | 0.0                  | 0.0             | 0.0             | v25346           |
| Inter-provincial transfers out          | 0.0          | 0.0                  | 0.0                  | 0.0             | 0.0             | v25347           |
| Receipts from other reporting companies | 0.0          | 0.0                  | 0.0                  | 0.0             | 0.0             | v25348           |
| Receipts from non-reporting companies   | 0.0          | 0.0                  | 0.0                  | 0.0             | 0.0             | v25349           |
| Imports                                 | 0.0          | 0.0                  | 0.0                  | 0.0             | 0.0             | v25335           |
| Opening inventory                       | 0.0          | 0.0                  | 0.0                  | 0.0             | 0.0             | v25336           |
| Closing inventory                       | 0.0          | 0.0                  | 0.0                  | 0.0             | 0.0             | v25337           |
| Deliveries to other reporting companies | 0.0          | 0.0                  | 0.0                  | 0.0             | 0.0             | v25338           |
| Exports                                 | 0.0          | 0.0                  | 0.0                  | 0.0             | 0.0             | v25339           |
| Losses and adjustments                  | 0.0          | 0.0                  | 0.0                  | 0.0             | 0.0             | v25340           |
| Own consumption                         | 0.0          | 0.0                  | 0.0                  | 0.0             | 0.0             | v25341           |
| <b>Domestic sales</b>                   | <b>0.0</b>   | <b>0.0</b>           | <b>0.0</b>           | <b>0.0</b>      | <b>0.0</b>      | <b>v25341</b>    |

**Table 3-10**  
**Supply and disposition of petroleum products, Atlantic provinces — Stove oil, kerosene**

|   | Year<br>2008 | Year-to-date<br>2008 | Year-to-date<br>2009 | January<br>2008 | January<br>2009 | Vector<br>number |
|---|--------------|----------------------|----------------------|-----------------|-----------------|------------------|
| thousands of cubic metres               |              |                      |                      |                 |                 |                  |
| <b>Refinery production</b>              | <b>10.9</b>  | <b>2.6</b>           | <b>2.3</b>           | <b>2.6</b>      | <b>2.3</b>      | <b>v23141</b>    |
| Inter-product transfers                 | -70.6        | -67.8                | 0.8                  | -67.8           | 0.8             | v23149           |
| <b>Net production</b>                   | <b>-59.6</b> | <b>-65.2</b>         | <b>3.1</b>           | <b>-65.2</b>    | <b>3.1</b>      | <b>...</b>       |
| Transfers to refinery feedstocks        | 0.0          | 0.0                  | 0.0                  | 0.0             | 0.0             | v23150           |
| Inter-provincial transfers in           | 6.9          | 1.3                  | 1.3                  | 1.3             | 1.3             | v23151           |
| Inter-provincial transfers out          | 0.6          | 0.0                  | 1.0                  | 0.0             | 1.0             | v23152           |
| Receipts from other reporting companies | 8.8          | 1.3                  | 2.0                  | 1.3             | 2.0             | v23153           |
| Receipts from non-reporting companies   | 0.0          | 0.0                  | 0.0                  | 0.0             | 0.0             | v23154           |
| Imports                                 | 122.0        | 97.9                 | 0.0                  | 97.9            | 0.0             | v23155           |
| Opening inventory                       | 14.4         | 14.4                 | 14.1                 | 14.4            | 14.1            | v23142           |
| Closing inventory                       | 14.1         | 14.9                 | 15.0                 | 14.9            | 15.0            | v23143           |
| Deliveries to other reporting companies | 5.7          | 1.5                  | 1.3                  | 1.5             | 1.3             | v23144           |
| Exports                                 | 0.0          | 0.0                  | 0.0                  | 0.0             | 0.0             | v23145           |
| Losses and adjustments                  | 0.0          | 0.0                  | 0.0                  | 0.0             | 0.0             | v23146           |
| Own consumption                         | 0.0          | 0.0                  | 0.0                  | 0.0             | 0.0             | v23147           |
| <b>Domestic sales</b>                   | <b>72.1</b>  | <b>33.2</b>          | <b>3.3</b>           | <b>33.2</b>     | <b>3.3</b>      | <b>v23148</b>    |

**Table 3-11**  
**Supply and disposition of petroleum products, Atlantic provinces — Diesel fuel oil**

|   | Year<br>2008   | Year-to-date<br>2008 | Year-to-date<br>2009 | January<br>2008 | January<br>2009 | Vector<br>number |
|---|----------------|----------------------|----------------------|-----------------|-----------------|------------------|
| thousands of cubic metres               |                |                      |                      |                 |                 |                  |
| <b>Refinery production</b>              | <b>3,059.1</b> | <b>264.4</b>         | <b>240.3</b>         | <b>264.4</b>    | <b>240.3</b>    | <b>v23375</b>    |
| Inter-product transfers                 | 1,040.3        | 140.0                | 76.3                 | 140.0           | 76.3            | v23384           |
| <b>Net production</b>                   | <b>4,099.3</b> | <b>404.4</b>         | <b>316.6</b>         | <b>404.4</b>    | <b>316.6</b>    | <b>...</b>       |
| Transfers to refinery feedstocks        | 121.3          | 37.7                 | 23.7                 | 37.7            | 23.7            | v23385           |
| Inter-provincial transfers in           | 334.1          | 22.8                 | 47.0                 | 22.8            | 47.0            | v23386           |
| Inter-provincial transfers out          | 35.5           | 16.9                 | 28.5                 | 16.9            | 28.5            | v23387           |
| Receipts from other reporting companies | 844.3          | 57.2                 | 63.5                 | 57.2            | 63.5            | v23388           |
| Receipts from non-reporting companies   | 0.0            | 0.0                  | 0.0                  | 0.0             | 0.0             | v23389           |
| Imports                                 | 61.4           | 0.0                  | 60.1                 | 0.0             | 60.1            | v23390           |
| Opening inventory                       | 154.1          | 154.1                | 158.8                | 154.1           | 158.8           | v23376           |
| Closing inventory                       | 158.8          | 173.3                | 137.2                | 173.3           | 137.2           | v23377           |
| Deliveries to other reporting companies | 862.6          | 74.1                 | 64.4                 | 74.1            | 64.4            | v23378           |
| Exports                                 | 2,196.2        | 154.0                | 175.3                | 154.0           | 175.3           | v23379           |
| Losses and adjustments                  | 0.2            | 0.1                  | 0.0                  | 0.1             | 0.0             | v23380           |
| Own consumption                         | 0.0            | 0.0                  | 0.0                  | 0.0             | 0.0             | v23381           |
| <b>Domestic sales</b>                   | <b>2,118.5</b> | <b>182.5</b>         | <b>216.8</b>         | <b>182.5</b>    | <b>216.8</b>    | <b>v23382</b>    |
| Net sales of low sulphur                | 1,780.7        | 150.9                | 188.1                | 150.9           | 188.1           | v23383           |

**Table 3-12**  
**Supply and disposition of petroleum products, Atlantic provinces — Light fuel oil**

|   | Year<br>2008   | Year-to-date<br>2008 | Year-to-date<br>2009 | January<br>2008 | January<br>2009 | Vector<br>number |
|---|----------------|----------------------|----------------------|-----------------|-----------------|------------------|
| thousands of cubic metres               |                |                      |                      |                 |                 |                  |
| <b>Refinery production</b>              | <b>6,699.7</b> | <b>609.1</b>         | <b>692.1</b>         | <b>609.1</b>    | <b>692.1</b>    | <b>v23594</b>    |
| Inter-product transfers                 | -994.6         | -90.5                | -78.7                | -90.5           | -78.7           | v23602           |
| <b>Net production</b>                   | <b>5,705.1</b> | <b>518.7</b>         | <b>613.5</b>         | <b>518.7</b>    | <b>613.5</b>    | <b>...</b>       |
| Transfers to refinery feedstocks        | 0.0            | 0.0                  | 0.0                  | 0.0             | 0.0             | v23603           |
| Inter-provincial transfers in           | 308.2          | 62.1                 | 142.6                | 62.1            | 142.6           | v23604           |
| Inter-provincial transfers out          | 447.1          | 35.0                 | 109.4                | 35.0            | 109.4           | v23605           |
| Receipts from other reporting companies | 1,498.5        | 158.3                | 143.8                | 158.3           | 143.8           | v23606           |
| Receipts from non-reporting companies   | 0.0            | 0.0                  | 0.0                  | 0.0             | 0.0             | v23607           |
| Imports                                 | 45.5           | 1.3                  | 7.8                  | 1.3             | 7.8             | v23608           |
| Opening inventory                       | 166.0          | 166.0                | 207.4                | 166.0           | 207.4           | v23595           |
| Closing inventory                       | 207.4          | 242.0                | 157.1                | 242.0           | 157.1           | v23596           |
| Deliveries to other reporting companies | 1,395.6        | 196.5                | 176.2                | 196.5           | 176.2           | v23597           |
| Exports                                 | 4,197.7        | 240.3                | 463.1                | 240.3           | 463.1           | v23598           |
| Losses and adjustments                  | 0.0            | 0.0                  | 0.0                  | 0.0             | 0.0             | v23599           |
| Own consumption                         | 0.7            | 0.1                  | 0.1                  | 0.1             | 0.1             | v23600           |
| <b>Domestic sales</b>                   | <b>1,474.8</b> | <b>192.6</b>         | <b>209.1</b>         | <b>192.6</b>    | <b>209.1</b>    | <b>v23601</b>    |



**Table 3-13**  
**Supply and disposition of petroleum products, Atlantic provinces — Heavy fuel oil**

|   | Year<br>2008   | Year-to-date<br>2008 | Year-to-date<br>2009 | January<br>2008 | January<br>2009 | Vector<br>number |
|---|----------------|----------------------|----------------------|-----------------|-----------------|------------------|
| thousands of cubic metres               |                |                      |                      |                 |                 |                  |
| <b>Refinery production</b>              | <b>3,788.4</b> | <b>377.6</b>         | <b>330.8</b>         | <b>377.6</b>    | <b>330.8</b>    | <b>v23815</b>    |
| Inter-product transfers                 | 44.2           | 1.4                  | 11.5                 | 1.4             | 11.5            | v23824           |
| <b>Net production</b>                   | <b>3,832.6</b> | <b>379.0</b>         | <b>342.3</b>         | <b>379.0</b>    | <b>342.3</b>    | <b>...</b>       |
| Transfers to refinery feedstocks        | 0.0            | 0.0                  | 0.0                  | 0.0             | 0.0             | v23825           |
| Inter-provincial transfers in           | 9.9            | 1.2                  | 5.7                  | 1.2             | 5.7             | v23826           |
| Inter-provincial transfers out          | 167.0          | 16.9                 | 28.0                 | 16.9            | 28.0            | v23827           |
| Receipts from other reporting companies | 0.0            | 0.0                  | 0.0                  | 0.0             | 0.0             | v23828           |
| Receipts from non-reporting companies   | 0.0            | 0.0                  | 0.0                  | 0.0             | 0.0             | v23829           |
| Imports                                 | 869.6          | 87.8                 | 114.8                | 87.8            | 114.8           | v23830           |
| Opening inventory                       | 182.3          | 182.3                | 151.5                | 182.3           | 151.5           | v23816           |
| Closing inventory                       | 151.5          | 139.8                | 143.7                | 139.8           | 143.7           | v23817           |
| Deliveries to other reporting companies | 0.0            | 0.0                  | 0.0                  | 0.0             | 0.0             | v23818           |
| Exports                                 | 2,784.4        | 298.0                | 113.3                | 298.0           | 113.3           | v23819           |
| Losses and adjustments                  | 0.8            | 0.1                  | 0.1                  | 0.1             | 0.1             | v23820           |
| Own consumption                         | 288.6          | 34.0                 | 24.6                 | 34.0            | 24.6            | v23821           |
| <b>Domestic sales</b>                   | <b>1,502.1</b> | <b>161.5</b>         | <b>304.5</b>         | <b>161.5</b>    | <b>304.5</b>    | <b>v23822</b>    |
| Net sales of low sulphur                | x              | x                    | x                    | x               | x               | v23823           |

**Table 3-14**  
**Supply and disposition of petroleum products, Atlantic provinces — Asphalt**

|   | Year<br>2008 | Year-to-date<br>2008 | Year-to-date<br>2009 | January<br>2008 | January<br>2009 | Vector<br>number |
|---|--------------|----------------------|----------------------|-----------------|-----------------|------------------|
| thousands of cubic metres               |              |                      |                      |                 |                 |                  |
| <b>Refinery production</b>              | <b>x</b>     | <b>x</b>             | <b>x</b>             | <b>x</b>        | <b>x</b>        | <b>v24021</b>    |
| Inter-product transfers                 | x            | x                    | x                    | x               | x               | v24029           |
| Inter-provincial transfers in           | x            | x                    | x                    | x               | x               | v24030           |
| Inter-provincial transfers out          | x            | x                    | x                    | x               | x               | v24031           |
| Receipts from other reporting companies | x            | x                    | x                    | x               | x               | v24032           |
| Receipts from non-reporting companies   | x            | x                    | x                    | x               | x               | v24033           |
| Imports                                 | x            | x                    | x                    | x               | x               | v24034           |
| Opening inventory                       | x            | x                    | x                    | x               | x               | v24022           |
| Closing inventory                       | x            | x                    | x                    | x               | x               | v24023           |
| Deliveries to other reporting companies | x            | x                    | x                    | x               | x               | v24024           |
| Exports                                 | x            | x                    | x                    | x               | x               | v24025           |
| Losses and adjustments                  | x            | x                    | x                    | x               | x               | v24026           |
| Own consumption                         | x            | x                    | x                    | x               | x               | v24027           |
| <b>Domestic sales</b>                   | <b>228.4</b> | <b>0.0</b>           | <b>0.0</b>           | <b>0.0</b>      | <b>0.0</b>      | <b>v24028</b>    |

**Table 3-15**  
**Supply and disposition of petroleum products, Atlantic provinces — Petroleum coke (including coke from catalytic cracker)**

|   | Year<br>2008              | Year-to-date<br>2008 | Year-to-date<br>2009 | January<br>2008 | January<br>2009 | Vector<br>number |
|---|---------------------------|----------------------|----------------------|-----------------|-----------------|------------------|
|   | thousands of cubic metres |                      |                      |                 |                 |                  |
| <b>Refinery production</b>              | <b>x</b>                  | <b>x</b>             | <b>x</b>             | <b>x</b>        | <b>x</b>        | <b>v24149</b>    |
| Inter-product transfers                 | .                         | .                    | .                    | .               | .               | .                |
| Inter-provincial transfers in           | x                         | x                    | x                    | x               | x               | v24153           |
| Inter-provincial transfers out          | .                         | .                    | .                    | .               | .               | .                |
| Receipts from other reporting companies | .                         | .                    | .                    | .               | .               | .                |
| Receipts from non-reporting companies   | .                         | .                    | .                    | .               | .               | .                |
| Imports                                 | x                         | x                    | x                    | x               | x               | v24154           |
| Opening inventory                       | .                         | .                    | .                    | .               | .               | .                |
| Closing inventory                       | .                         | .                    | .                    | .               | .               | .                |
| Deliveries to other reporting companies | .                         | .                    | .                    | .               | .               | .                |
| Exports                                 | .                         | .                    | .                    | .               | .               | .                |
| Losses and adjustments                  | x                         | x                    | x                    | x               | x               | v24150           |
| Own consumption                         | x                         | x                    | x                    | x               | x               | v24151           |
| <b>Domestic sales</b>                   | <b>0.0</b>                | <b>0.0</b>           | <b>0.0</b>           | <b>0.0</b>      | <b>0.0</b>      | <b>v24152</b>    |

**Table 3-16**  
**Supply and disposition of petroleum products, Atlantic provinces — Lubricating oils and greases**

|   | Year<br>2008              | Year-to-date<br>2008 | Year-to-date<br>2009 | January<br>2008 | January<br>2009 | Vector<br>number |
|---|---------------------------|----------------------|----------------------|-----------------|-----------------|------------------|
|   | thousands of cubic metres |                      |                      |                 |                 |                  |
| <b>Refinery production</b>              | <b>0.0</b>                | <b>0.0</b>           | <b>0.0</b>           | <b>0.0</b>      | <b>0.0</b>      | <b>v24349</b>    |
| Inter-product transfers                 | 0.0                       | 0.0                  | 0.0                  | 0.0             | 0.0             | v24357           |
| Transfers to refinery feedstocks        | 0.0                       | 0.0                  | 0.0                  | 0.0             | 0.0             | v24358           |
| Inter-provincial transfers in           | 50.5                      | 3.8                  | 3.8                  | 3.8             | 3.8             | v24359           |
| Inter-provincial transfers out          | 0.0                       | 0.0                  | 0.3                  | 0.0             | 0.3             | v24360           |
| Receipts from other reporting companies | 0.2                       | 0.0                  | 0.0                  | 0.0             | 0.0             | v24361           |
| Receipts from non-reporting companies   | 0.0                       | 0.0                  | 0.0                  | 0.0             | 0.0             | v24362           |
| Imports                                 | 3.2                       | 0.1                  | 0.3                  | 0.1             | 0.3             | v24363           |
| Opening inventory                       | 7.6                       | 7.6                  | 5.3                  | 7.6             | 5.3             | v24350           |
| Closing inventory                       | 5.3                       | 7.3                  | 5.0                  | 7.3             | 5.0             | v24351           |
| Deliveries to other reporting companies | 11.9                      | 1.0                  | 0.7                  | 1.0             | 0.7             | v24352           |
| Exports                                 | 0.0                       | 0.0                  | 0.0                  | 0.0             | 0.0             | v24353           |
| Losses and adjustments                  | 0.0                       | 0.0                  | 0.0                  | 0.0             | 0.0             | v24354           |
| Own consumption                         | 0.0                       | 0.0                  | 0.0                  | 0.0             | 0.0             | v24355           |
| <b>Domestic sales</b>                   | <b>44.3</b>               | <b>3.2</b>           | <b>3.4</b>           | <b>3.2</b>      | <b>3.4</b>      | <b>v24356</b>    |

**Table 3-17**  
**Supply and disposition of petroleum products, Atlantic provinces — Still gas**

|   | Year<br>2008 | Year-to-date<br>2008 | Year-to-date<br>2009 | January<br>2008 | January<br>2009 | Vector<br>number |
|---|--------------|----------------------|----------------------|-----------------|-----------------|------------------|
| thousands of cubic metres               |              |                      |                      |                 |                 |                  |
| <b>Refinery production</b>              | <b>982.2</b> | <b>75.2</b>          | <b>91.6</b>          | <b>75.2</b>     | <b>91.6</b>     | <b>v24458</b>    |
| Inter-product transfers                 | 0.0          | 0.0                  | 0.0                  | 0.0             | 0.0             | v24464           |
| Receipts from other reporting companies | .            | .                    | .                    | .               | .               | .                |
| Receipts from non-reporting companies   | .            | .                    | .                    | .               | .               | .                |
| Imports                                 | .            | .                    | .                    | .               | .               | .                |
| Opening inventory                       | 0.0          | 0.0                  | 0.0                  | 0.0             | 0.0             | v24459           |
| Closing inventory                       | 0.0          | 0.0                  | 0.0                  | 0.0             | 0.0             | v24460           |
| Losses and adjustments                  | 0.0          | 0.0                  | 0.0                  | 0.0             | 0.0             | v24461           |
| Own consumption                         | 982.2        | 75.2                 | 91.6                 | 75.2            | 91.6            | v24462           |
| <b>Domestic sales</b>                   | <b>0.0</b>   | <b>0.0</b>           | <b>0.0</b>           | <b>0.0</b>      | <b>0.0</b>      | <b>v24463</b>    |

**Table 3-18**  
**Supply and disposition of petroleum products, Atlantic provinces — Other petroleum products**

|   | Year<br>2008 | Year-to-date<br>2008 | Year-to-date<br>2009 | January<br>2008 | January<br>2009 | Vector<br>number |
|---|--------------|----------------------|----------------------|-----------------|-----------------|------------------|
| thousands of cubic metres               |              |                      |                      |                 |                 |                  |
| <b>Refinery production</b>              | <b>286.1</b> | <b>23.2</b>          | <b>20.4</b>          | <b>23.2</b>     | <b>20.4</b>     | <b>v24677</b>    |
| Inter-product transfers                 | 27.7         | 42.0                 | -10.0                | 42.0            | -10.0           | v24685           |
| Transfers to refinery feedstocks        | 981.7        | 68.9                 | 118.3                | 68.9            | 118.3           | v24686           |
| Inter-provincial transfers in           | 6.6          | 0.1                  | 3.2                  | 0.1             | 3.2             | v24687           |
| Inter-provincial transfers out          | 133.9        | 10.4                 | 10.1                 | 10.4            | 10.1            | v24688           |
| Receipts from other reporting companies | 0.0          | 0.0                  | 0.0                  | 0.0             | 0.0             | v24689           |
| Receipts from non-reporting companies   | 1.1          | 0.1                  | 4.4                  | 0.1             | 4.4             | v24690           |
| Imports                                 | 932.0        | 61.0                 | 68.3                 | 61.0            | 68.3            | v24691           |
| Opening inventory                       | 250.1        | 250.1                | 287.9                | 250.1           | 287.9           | v24678           |
| Closing inventory                       | 287.9        | 291.4                | 222.6                | 291.4           | 222.6           | v24679           |
| Deliveries to other reporting companies | 1.8          | 0.1                  | 0.0                  | 0.1             | 0.0             | v24680           |
| Exports                                 | 89.1         | 5.7                  | 20.0                 | 5.7             | 20.0            | v24681           |
| Losses and adjustments                  | 0.2          | 0.0                  | 0.0                  | 0.0             | 0.0             | v24682           |
| Own consumption                         | 0.0          | 0.0                  | 0.0                  | 0.0             | 0.0             | v24683           |
| <b>Domestic sales</b>                   | <b>8.9</b>   | <b>0.1</b>           | <b>3.2</b>           | <b>0.1</b>      | <b>3.2</b>      | <b>v24684</b>    |

Table 4-1

## Supply and disposition of petroleum products, Quebec — Refinery supply of crude oil, feedstock charged and total refined petroleum products

|  | Year<br>2008    | Year-to-date<br>2008 | Year-to-date<br>2009 | January<br>2008 | January<br>2009 | Vector<br>number |
|--|-----------------|----------------------|----------------------|-----------------|-----------------|------------------|
| thousands of cubic metres  |                 |                      |                      |                 |                 |                  |
| <b>Refinery supply of crude oil</b>  |                 |                      |                      |                 |                 |                  |
| <b>Total domestic crude receipts</b>   | <b>2,055.2</b>  | <b>248.1</b>         | <b>335.5</b>         | <b>248.1</b>    | <b>335.5</b>    | <b>v21237</b>    |
| Receipts of Western Canada crude   | 0.0             | 0.0                  | 0.0                  | 0.0             | 0.0             | v21206           |
| Receipts of Eastern Canada crude   | 2,055.2         | 248.1                | 335.5                | 248.1           | 335.5           | v21225           |
| <b>Total crude imports</b>   | <b>22,742.8</b> | <b>1,946.0</b>       | <b>2,049.6</b>       | <b>1,946.0</b>  | <b>2,049.6</b>  | <b>v21207</b>    |
| <b>OPEC</b>  | <b>13,474.5</b> | <b>1,266.9</b>       | <b>841.4</b>         | <b>1,266.9</b>  | <b>841.4</b>    | ...              |
| Iran   | 0.0             | 0.0                  | 0.0                  | 0.0             | 0.0             | v21209           |
| Iraq   | 0.0             | 0.0                  | 0.0                  | 0.0             | 0.0             | v21210           |
| Ecuador  | 0.0             | 0.0                  | 0.0                  | 0.0             | 0.0             | v2828471         |
| Saudi Arabia   | 294.5           | 157.2                | 0.0                  | 157.2           | 0.0             | v21216           |
| Algeria  | 9,604.4         | 826.6                | 699.9                | 826.6           | 699.9           | v21208           |
| Venezuela  | 74.1            | 0.0                  | 0.0                  | 0.0             | 0.0             | v21220           |
| Nigeria  | 86.5            | 0.0                  | 0.0                  | 0.0             | 0.0             | v21214           |
| Kuwait   | 0.0             | 0.0                  | 0.0                  | 0.0             | 0.0             | v21211           |
| Libya  | 0.0             | 0.0                  | 0.0                  | 0.0             | 0.0             | v21212           |
| United Arab Emirates   | 0.0             | 0.0                  | 0.0                  | 0.0             | 0.0             | v21217           |
| Qatar  | .               | .                    | .                    | .               | .               | .                |
| Angola   | 3,415.0         | 283.1                | 141.5                | 283.1           | 141.5           | v1408971         |
| <b>North Sea</b>   | <b>7,016.3</b>  | <b>563.5</b>         | <b>772.6</b>         | <b>563.5</b>    | <b>772.6</b>    | ...              |
| United Kingdom   | 4,492.2         | 350.8                | 542.1                | 350.8           | 542.1           | v21218           |
| Norway   | 2,524.1         | 212.7                | 230.5                | 212.7           | 230.5           | v21215           |
| <b>North America</b>   | <b>1,514.2</b>  | <b>115.6</b>         | <b>108.5</b>         | <b>115.6</b>    | <b>108.5</b>    | ...              |
| Mexico   | 1,514.2         | 115.6                | 108.5                | 115.6           | 108.5           | v21213           |
| United States  | 0.0             | 0.0                  | 0.0                  | 0.0             | 0.0             | v21219           |
| <b>Other countries</b>   | <b>737.8</b>    | <b>0.0</b>           | <b>327.2</b>         | <b>0.0</b>      | <b>327.2</b>    | ...              |
| <b>Grand total receipts of crude oil and equivalent</b>                          | <b>24,798.0</b> | <b>2,194.1</b>       | <b>2,385.1</b>       | <b>2,194.1</b>  | <b>2,385.1</b>  | <b>v21222</b>    |
| Received by pipeline   | 13,302.5        | 1,257.1              | 1,311.6              | 1,257.1         | 1,311.6         | v21223           |
| Received by other means  | 11,495.5        | 937.0                | 1,073.5              | 937.0           | 1,073.5         | v21224           |
| Crude oil opening inventories  | 694.9           | 694.9                | 569.4                | 694.9           | 569.4           | v21228           |
| Crude oil closing inventories  | 569.4           | 686.9                | 803.5                | 686.9           | 803.5           | v21229           |
| Losses and adjustments   | 0.0             | 0.0                  | 0.0                  | 0.0             | 0.0             | v21230           |
| <b>Total crude and equivalent charged</b>  | <b>24,923.5</b> | <b>2,202.1</b>       | <b>2,151.0</b>       | <b>2,202.1</b>  | <b>2,151.0</b>  | <b>v21231</b>    |
| <b>Feedstock charged</b>   |                 |                      |                      |                 |                 |                  |
| Conventional crude oil (light) charged   | 21,792.4        | 1,916.0              | 1,875.0              | 1,916.0         | 1,875.0         | v21232           |
| Conventional crude oil (heavy) charged   | 3,131.1         | 286.0                | 276.0                | 286.0           | 276.0           | v21233           |
| Synthetic crude oil (light) charged  | 0.0             | 0.0                  | 0.0                  | 0.0             | 0.0             | v21234           |
| Crude bitumen charged  | 0.0             | 0.0                  | 0.0                  | 0.0             | 0.0             | v21235           |
| Condensates and pentanes plus charged  | 0.0             | 0.0                  | 0.0                  | 0.0             | 0.0             | v21236           |
| <b>Total other materials charged as feedstocks</b>                               | <b>670.0</b>    | <b>111.8</b>         | <b>38.8</b>          | <b>111.8</b>    | <b>38.8</b>     | <b>v21422</b>    |
| Crude tops used in operations  | 0.0             | 0.0                  | 0.0                  | 0.0             | 0.0             | v21424           |
| Crude bottoms used in operations   | 0.0             | 0.0                  | 0.0                  | 0.0             | 0.0             | v21425           |
| Liquefied petroleum gases used in operations                                     | 36.0            | 4.8                  | 1.7                  | 4.8             | 1.7             | v21426           |
| Natural gas used in operations   | 17.8            | 3.9                  | 2.5                  | 3.9             | 2.5             | v21427           |
| Lubricating oils and lubricating base stock used in operations to be reprocessed | .               | .                    | .                    | .               | .               | .                |
| Other feedstocks used in operations  | 616.2           | 103.1                | 34.6                 | 103.1           | 34.6            | v21423           |
| <b>Total feedstocks charged</b>  | <b>25,593.5</b> | <b>2,313.8</b>       | <b>2,189.8</b>       | <b>2,313.8</b>  | <b>2,189.8</b>  | <b>v21428</b>    |
| Refinery losses  | -814.0          | -74.1                | -74.0                | -74.1           | -74.0           | v24484           |
| <b>Total, all products</b>   |                 |                      |                      |                 |                 |                  |
| <b>Refinery production</b>   | <b>26,407.5</b> | <b>2,388.0</b>       | <b>2,263.8</b>       | <b>2,388.0</b>  | <b>2,263.8</b>  | <b>v24793</b>    |
| Transfers to refinery feedstocks   | 670.0           | 111.8                | 38.8                 | 111.8           | 38.8            | v24802           |

Table 4-1 – continued

**Supply and disposition of petroleum products, Quebec — Refinery supply of crude oil, feedstock charged and total refined petroleum products**

|   | Year<br>2008    | Year-to-date<br>2008 | Year-to-date<br>2009 | January<br>2008 | January<br>2009 | Vector<br>number |
|---|-----------------|----------------------|----------------------|-----------------|-----------------|------------------|
| thousands of cubic metres               |                 |                      |                      |                 |                 |                  |
| Inter-provincial transfers in           | 2,521.7         | 220.4                | 181.1                | 220.4           | 181.1           | v24803           |
| Inter-provincial transfers out          | 9,840.0         | 786.9                | 821.4                | 786.9           | 821.4           | v24804           |
| Receipts from other reporting companies | 14,056.6        | 1,283.8              | 1,099.7              | 1,283.8         | 1,099.7         | v24805           |
| Receipts from non-reporting companies   | 842.5           | 73.0                 | 85.6                 | 73.0            | 85.6            | v24806           |
| Imports                                 | 7,599.5         | 647.0                | 794.9                | 647.0           | 794.9           | v24807           |
| Opening inventory                       | 1,579.2         | 1,579.2              | 1,657.1              | 1,579.2         | 1,657.1         | v24794           |
| Closing inventory                       | 1,656.8         | 1,728.0              | 1,566.3              | 1,728.0         | 1,566.3         | v24795           |
| Deliveries to other reporting companies | 13,994.2        | 1,305.8              | 1,245.6              | 1,305.8         | 1,245.6         | v24796           |
| Exports                                 | 3,434.7         | 227.0                | 382.0                | 227.0           | 382.0           | v24797           |
| Losses and adjustments                  | 3.4             | 0.9                  | 0.6                  | 0.9             | 0.6             | v24798           |
| Own consumption                         | 1,207.7         | 116.4                | 113.7                | 116.4           | 113.7           | v24799           |
| <b>Domestic sales</b>                   | <b>22,056.5</b> | <b>1,914.6</b>       | <b>1,913.7</b>       | <b>1,914.6</b>  | <b>1,913.7</b>  | <b>v24800</b>    |

Table 4-2

**Supply and disposition of petroleum products, Quebec — Propane and propane mixes**

|   | Year<br>2008 | Year-to-date<br>2008 | Year-to-date<br>2009 | January<br>2008 | January<br>2009 | Vector<br>number |
|---|--------------|----------------------|----------------------|-----------------|-----------------|------------------|
| thousands of cubic metres               |              |                      |                      |                 |                 |                  |
| <b>Refinery production</b>              | <b>389.6</b> | <b>34.5</b>          | <b>36.7</b>          | <b>34.5</b>     | <b>36.7</b>     | <b>v21542</b>    |
| Inter-product transfers                 | -41.0        | -4.4                 | -3.0                 | -4.4            | -3.0            | v21551           |
| Portions transferred to petro-chemicals | .            | .                    | .                    | .               | .               | ...              |
| <b>Net production</b>                   | <b>348.7</b> | <b>30.1</b>          | <b>33.6</b>          | <b>30.1</b>     | <b>33.6</b>     |                  |
| Transfers to refinery feedstocks        | 0.0          | 0.0                  | 0.0                  | 0.0             | 0.0             | v21552           |
| Inter-provincial transfers in           | 40.7         | 6.4                  | 5.4                  | 6.4             | 5.4             | v21553           |
| Inter-provincial transfers out          | 1.8          | 0.8                  | 0.0                  | 0.8             | 0.0             | v21554           |
| Receipts from other reporting companies | 0.0          | 0.0                  | 0.0                  | 0.0             | 0.0             | v21555           |
| Receipts from non-reporting companies   | 1.2          | 0.0                  | 0.0                  | 0.0             | 0.0             | v21556           |
| Imports                                 | 0.0          | 0.0                  | 0.0                  | 0.0             | 0.0             | v21557           |
| Opening inventory                       | 5.6          | 5.6                  | 3.6                  | 5.6             | 3.6             | v21543           |
| Closing inventory                       | 3.6          | 3.4                  | 3.0                  | 3.4             | 3.0             | v21544           |
| Deliveries to other reporting companies | 0.0          | 0.0                  | 0.0                  | 0.0             | 0.0             | v21545           |
| Exports                                 | 46.1         | 7.1                  | 1.8                  | 7.1             | 1.8             | v21546           |
| Losses and adjustments                  | 0.0          | 0.0                  | 0.0                  | 0.0             | 0.0             | v21547           |
| Own consumption                         | 0.0          | 0.0                  | 0.0                  | 0.0             | 0.0             | v21548           |
| <b>Domestic sales</b>                   | <b>344.6</b> | <b>30.8</b>          | <b>37.8</b>          | <b>30.8</b>     | <b>37.8</b>     | <b>v21549</b>    |

**Table 4-3  
Supply and disposition of petroleum products, Quebec — Butane and butane mixes**

|   | Year<br>2008 | Year-to-date<br>2008 | Year-to-date<br>2009 | January<br>2008 | January<br>2009 | Vector<br>number |
|---|--------------|----------------------|----------------------|-----------------|-----------------|------------------|
| thousands of cubic metres               |              |                      |                      |                 |                 |                  |
| <b>Refinery production</b>              | <b>x</b>     | <b>x</b>             | <b>x</b>             | <b>x</b>        | <b>x</b>        | <b>v21743</b>    |
| Inter-product transfers                 | x            | x                    | x                    | x               | x               | v21752           |
| Portions transferred to petro-chemicals | .            | .                    | .                    | .               | .               | .                |
| <b>Net production</b>                   | <b>x</b>     | <b>x</b>             | <b>x</b>             | <b>x</b>        | <b>x</b>        | <b>...</b>       |
| Transfers to refinery feedstocks        | x            | x                    | x                    | x               | x               | v21753           |
| Inter-provincial transfers in           | x            | x                    | x                    | x               | x               | v21754           |
| Inter-provincial transfers out          | x            | x                    | x                    | x               | x               | v21755           |
| Receipts from other reporting companies | x            | x                    | x                    | x               | x               | v21756           |
| Receipts from non-reporting companies   | x            | x                    | x                    | x               | x               | v21757           |
| Imports                                 | x            | x                    | x                    | x               | x               | v21758           |
| Opening inventory                       | x            | x                    | x                    | x               | x               | v21744           |
| Closing inventory                       | x            | x                    | x                    | x               | x               | v21745           |
| Deliveries to other reporting companies | x            | x                    | x                    | x               | x               | v21746           |
| Exports                                 | x            | x                    | x                    | x               | x               | v21747           |
| Losses and adjustments                  | x            | x                    | x                    | x               | x               | v21748           |
| Own consumption                         | x            | x                    | x                    | x               | x               | v21749           |
| <b>Domestic sales</b>                   | <b>190.2</b> | <b>4.0</b>           | <b>3.1</b>           | <b>4.0</b>      | <b>3.1</b>      | <b>v21750</b>    |

**Table 4-4  
Supply and disposition of petroleum products, Quebec — Petro-chemical feedstocks**

|  | Year<br>2008 | Year-to-date<br>2008 | Year-to-date<br>2009 | January<br>2008 | January<br>2009 | Vector<br>number |
|--|--------------|----------------------|----------------------|-----------------|-----------------|------------------|
| thousands of cubic metres                  |              |                      |                      |                 |                 |                  |
| <b>Refinery production</b>                 | <b>x</b>     | <b>x</b>             | <b>x</b>             | <b>x</b>        | <b>x</b>        | <b>v21925</b>    |
| Inter-product transfers                    | x            | x                    | x                    | x               | x               | v21933           |
| Backflow to refinery of energy by-products | .            | .                    | .                    | .               | .               | .                |
| <b>Net production</b>                      | <b>x</b>     | <b>x</b>             | <b>x</b>             | <b>x</b>        | <b>x</b>        | <b>...</b>       |
| Transfers to refinery feedstocks           | x            | x                    | x                    | x               | x               | v21934           |
| Inter-provincial transfers in              | x            | x                    | x                    | x               | x               | v21935           |
| Inter-provincial transfers out             | x            | x                    | x                    | x               | x               | v21936           |
| Receipts from other reporting companies    | x            | x                    | x                    | x               | x               | v21937           |
| Receipts from non-reporting companies      | x            | x                    | x                    | x               | x               | v21938           |
| Imports                                    | x            | x                    | x                    | x               | x               | v21939           |
| Opening inventory                          | x            | x                    | x                    | x               | x               | v21926           |
| Closing inventory                          | x            | x                    | x                    | x               | x               | v21927           |
| Deliveries to other reporting companies    | x            | x                    | x                    | x               | x               | v21928           |
| Exports                                    | x            | x                    | x                    | x               | x               | v21929           |
| Losses and adjustments                     | x            | x                    | x                    | x               | x               | v21930           |
| Own consumption                            | x            | x                    | x                    | x               | x               | v21931           |
| <b>Domestic sales</b>                      | <b>384.5</b> | <b>25.7</b>          | <b>13.9</b>          | <b>25.7</b>     | <b>13.9</b>     | <b>v21932</b>    |

**Table 4-5**  
**Supply and disposition of petroleum products, Quebec — Naphtha specialties**

|   | Year<br>2008 | Year-to-date<br>2008 | Year-to-date<br>2009 | January<br>2008 | January<br>2009 | Vector<br>number |
|---|--------------|----------------------|----------------------|-----------------|-----------------|------------------|
| thousands of cubic metres               |              |                      |                      |                 |                 |                  |
| <b>Refinery production</b>              | <b>7.2</b>   | <b>0.7</b>           | <b>0.1</b>           | <b>0.7</b>      | <b>0.1</b>      | <b>v22099</b>    |
| Inter-product transfers                 | 0.5          | 0.1                  | 0.0                  | 0.1             | 0.0             | v22107           |
| <b>Net production</b>                   | <b>7.7</b>   | <b>0.8</b>           | <b>0.1</b>           | <b>0.8</b>      | <b>0.1</b>      | <b>...</b>       |
| Transfers to refinery feedstocks        | .            | .                    | .                    | .               | .               | .                |
| Inter-provincial transfers in           | 1.1          | 0.1                  | 0.1                  | 0.1             | 0.1             | v22108           |
| Inter-provincial transfers out          | 0.0          | 0.0                  | 0.0                  | 0.0             | 0.0             | v22109           |
| Receipts from other reporting companies | 0.0          | 0.0                  | 0.0                  | 0.0             | 0.0             | v22110           |
| Receipts from non-reporting companies   | 0.0          | 0.0                  | 0.0                  | 0.0             | 0.0             | v22111           |
| Imports                                 | 0.0          | 0.0                  | 0.0                  | 0.0             | 0.0             | v22112           |
| Opening inventory                       | 1.5          | 1.5                  | 2.7                  | 1.5             | 2.7             | v22100           |
| Closing inventory                       | 2.7          | 1.5                  | 2.7                  | 1.5             | 2.7             | v22101           |
| Deliveries to other reporting companies | 0.0          | 0.0                  | 0.0                  | 0.0             | 0.0             | v22102           |
| Exports                                 | 0.0          | 0.0                  | 0.0                  | 0.0             | 0.0             | v22103           |
| Losses and adjustments                  | 0.0          | 0.0                  | 0.0                  | 0.0             | 0.0             | v22104           |
| Own consumption                         | 0.0          | 0.0                  | 0.0                  | 0.0             | 0.0             | v22105           |
| <b>Domestic sales</b>                   | <b>7.6</b>   | <b>0.8</b>           | <b>0.2</b>           | <b>0.8</b>      | <b>0.2</b>      | <b>v22106</b>    |

**Table 4-6**  
**Supply and disposition of petroleum products, Quebec — Aviation gasoline**

|   | Year<br>2008 | Year-to-date<br>2008 | Year-to-date<br>2009 | January<br>2008 | January<br>2009 | Vector<br>number |
|---|--------------|----------------------|----------------------|-----------------|-----------------|------------------|
| thousands of cubic metres               |              |                      |                      |                 |                 |                  |
| <b>Refinery production</b>              | <b>51.0</b>  | <b>1.5</b>           | <b>3.4</b>           | <b>1.5</b>      | <b>3.4</b>      | <b>v22303</b>    |
| Inter-product transfers                 | -0.1         | 0.0                  | 0.0                  | 0.0             | 0.0             | v22311           |
| <b>Net production</b>                   | <b>50.9</b>  | <b>1.5</b>           | <b>3.4</b>           | <b>1.5</b>      | <b>3.4</b>      | <b>...</b>       |
| Transfers to refinery feedstocks        | .            | .                    | .                    | .               | .               | .                |
| Inter-provincial transfers in           | 0.7          | -0.1                 | 0.0                  | -0.1            | 0.0             | v22312           |
| Inter-provincial transfers out          | 20.0         | 0.6                  | 0.4                  | 0.6             | 0.4             | v22313           |
| Receipts from other reporting companies | 51.6         | 2.2                  | 1.6                  | 2.2             | 1.6             | v22314           |
| Receipts from non-reporting companies   | 0.0          | 0.0                  | 0.0                  | 0.0             | 0.0             | v22315           |
| Imports                                 | 0.0          | 0.0                  | 0.0                  | 0.0             | 0.0             | v22316           |
| Opening inventory                       | 4.6          | 4.6                  | 8.9                  | 4.6             | 8.9             | v22304           |
| Closing inventory                       | 8.9          | 4.4                  | 10.5                 | 4.4             | 10.5            | v22305           |
| Deliveries to other reporting companies | 53.7         | 2.8                  | 2.3                  | 2.8             | 2.3             | v22306           |
| Exports                                 | 0.4          | 0.0                  | 0.0                  | 0.0             | 0.0             | v22307           |
| Losses and adjustments                  | 0.1          | 0.0                  | 0.0                  | 0.0             | 0.0             | v22308           |
| Own consumption                         | 0.0          | 0.0                  | 0.0                  | 0.0             | 0.0             | v22309           |
| <b>Domestic sales</b>                   | <b>24.7</b>  | <b>0.4</b>           | <b>0.7</b>           | <b>0.4</b>      | <b>0.7</b>      | <b>v22310</b>    |

**Table 4-7**  
**Supply and disposition of petroleum products, Quebec — Motor gasoline**

|   | Year<br>2008    | Year-to-date<br>2008 | Year-to-date<br>2009 | January<br>2008 | January<br>2009 | Vector<br>number |
|---|-----------------|----------------------|----------------------|-----------------|-----------------|------------------|
| thousands of cubic metres               |                 |                      |                      |                 |                 |                  |
| <b>Refinery production</b>              | <b>9,786.9</b>  | <b>931.7</b>         | <b>861.1</b>         | <b>931.7</b>    | <b>861.1</b>    | <b>v22538</b>    |
| Inter-product transfers                 | 286.3           | -14.8                | 78.0                 | -14.8           | 78.0            | v22551           |
| <b>Net production</b>                   | <b>10,073.2</b> | <b>916.9</b>         | <b>939.1</b>         | <b>916.9</b>    | <b>939.1</b>    | <b>...</b>       |
| Transfers to refinery feedstocks        | 0.0             | 0.0                  | 0.0                  | 0.0             | 0.0             | v22552           |
| Inter-provincial transfers in           | 702.0           | 58.6                 | 55.8                 | 58.6            | 55.8            | v22553           |
| Inter-provincial transfers out          | 5,166.0         | 407.6                | 372.3                | 407.6           | 372.3           | v22554           |
| Receipts from other reporting companies | 8,340.9         | 653.6                | 616.3                | 653.6           | 616.3           | v22555           |
| Receipts from non-reporting companies   | 0.0             | 0.0                  | 0.0                  | 0.0             | 0.0             | v22556           |
| Imports                                 | 3,304.1         | 195.4                | 205.5                | 195.4           | 205.5           | v22557           |
| Opening inventory                       | 399.0           | 399.0                | 416.3                | 399.0           | 416.3           | v22539           |
| Closing inventory                       | 416.1           | 421.5                | 402.3                | 421.5           | 402.3           | v22540           |
| Deliveries to other reporting companies | 8,295.0         | 639.8                | 712.0                | 639.8           | 712.0           | v22541           |
| Exports                                 | 310.8           | 24.0                 | 26.1                 | 24.0            | 26.1            | v22542           |
| Losses and adjustments                  | 2.9             | 0.4                  | 0.3                  | 0.4             | 0.3             | v22543           |
| Own consumption                         | 0.5             | 0.1                  | 0.1                  | 0.1             | 0.1             | v22544           |
| <b>Domestic sales</b>                   | <b>8,627.6</b>  | <b>730.2</b>         | <b>720.1</b>         | <b>730.2</b>    | <b>720.1</b>    | <b>v22545</b>    |
| Premium motor gasoline                  | 708.0           | 52.2                 | 57.7                 | 52.2            | 57.7            | v22546           |
| Mid-grade motor gasoline                | 353.9           | 27.4                 | 4.6                  | 27.4            | 4.6             | v22547           |
| Regular no-lead motor gasoline          | 7,565.5         | 650.6                | 657.8                | 650.6           | 657.8           | v22548           |
| Regular leaded motor gasoline           | 0.2             | 0.0                  | 0.0                  | 0.0             | 0.0             | v22549           |
| Retail sales of motor gasoline          | 7,787.8         | 668.3                | 659.1                | 668.3           | 659.1           | v22550           |

**Table 4-8**  
**Supply and disposition of petroleum products, Quebec — Aviation turbo fuel, kerosene type**

|   | Year<br>2008   | Year-to-date<br>2008 | Year-to-date<br>2009 | January<br>2008 | January<br>2009 | Vector<br>number |
|---|----------------|----------------------|----------------------|-----------------|-----------------|------------------|
| thousands of cubic metres               |                |                      |                      |                 |                 |                  |
| <b>Refinery production</b>              | <b>981.5</b>   | <b>47.1</b>          | <b>58.3</b>          | <b>47.1</b>     | <b>58.3</b>     | <b>v25009</b>    |
| Inter-product transfers                 | -147.4         | -65.9                | 19.8                 | -65.9           | 19.8            | v25017           |
| <b>Net production</b>                   | <b>834.1</b>   | <b>-18.8</b>         | <b>78.1</b>          | <b>-18.8</b>    | <b>78.1</b>     | <b>...</b>       |
| Transfers to refinery feedstocks        | 0.0            | 0.0                  | 0.0                  | 0.0             | 0.0             | v25018           |
| Inter-provincial transfers in           | 96.8           | 9.2                  | 9.3                  | 9.2             | 9.3             | v25019           |
| Inter-provincial transfers out          | 382.9          | 26.6                 | 36.3                 | 26.6            | 36.3            | v25020           |
| Receipts from other reporting companies | 698.8          | 62.3                 | 57.8                 | 62.3            | 57.8            | v25021           |
| Receipts from non-reporting companies   | .              | .                    | .                    | .               | .               | .                |
| Imports                                 | 465.6          | 159.4                | 183.0                | 159.4           | 183.0           | v25022           |
| Opening inventory                       | 29.5           | 29.5                 | 27.7                 | 29.5            | 27.7            | v25010           |
| Closing inventory                       | 27.7           | 23.4                 | 29.0                 | 23.4            | 29.0            | v25011           |
| Deliveries to other reporting companies | 685.5          | 62.3                 | 57.8                 | 62.3            | 57.8            | v25012           |
| Exports                                 | 13.1           | 4.6                  | 0.0                  | 4.6             | 0.0             | v25013           |
| Losses and adjustments                  | 0.4            | 0.0                  | 0.0                  | 0.0             | 0.0             | v25014           |
| Own consumption                         | 0.0            | 0.0                  | 0.0                  | 0.0             | 0.0             | v25015           |
| <b>Domestic sales</b>                   | <b>1,015.2</b> | <b>124.9</b>         | <b>232.7</b>         | <b>124.9</b>    | <b>232.7</b>    | <b>v25016</b>    |



**Table 4-9**  
**Supply and disposition of petroleum products, Quebec — Aviation turbo fuel, naphtha type**

|   | Year<br>2008 | Year-to-date<br>2008 | Year-to-date<br>2009 | January<br>2008 | January<br>2009 | Vector<br>number |
|---|--------------|----------------------|----------------------|-----------------|-----------------|------------------|
| thousands of cubic metres               |              |                      |                      |                 |                 |                  |
| <b>Refinery production</b>              | <b>0.0</b>   | <b>0.0</b>           | <b>0.0</b>           | <b>0.0</b>      | <b>0.0</b>      | <b>v25214</b>    |
| Inter-product transfers                 | 0.0          | 0.0                  | 0.0                  | 0.0             | 0.0             | v25223           |
| <b>Net production</b>                   | <b>0.0</b>   | <b>0.0</b>           | <b>0.0</b>           | <b>0.0</b>      | <b>0.0</b>      | <b>...</b>       |
| Transfers to refinery feedstocks        | 0.0          | 0.0                  | 0.0                  | 0.0             | 0.0             | v25224           |
| Inter-provincial transfers in           | 0.0          | 0.0                  | 0.0                  | 0.0             | 0.0             | v25226           |
| Inter-provincial transfers out          | 0.0          | 0.0                  | 0.0                  | 0.0             | 0.0             | v25227           |
| Receipts from other reporting companies | 0.0          | 0.0                  | 0.0                  | 0.0             | 0.0             | v25228           |
| Receipts from non-reporting companies   | .            | .                    | .                    | .               | .               | .                |
| Imports                                 | 270.4        | 30.9                 | 0.0                  | 30.9            | 0.0             | v25229           |
| Opening inventory                       | 0.0          | 0.0                  | 0.0                  | 0.0             | 0.0             | v25215           |
| Closing inventory                       | 0.0          | 0.0                  | 0.0                  | 0.0             | 0.0             | v25216           |
| Deliveries to other reporting companies | 0.0          | 0.0                  | 0.0                  | 0.0             | 0.0             | v25217           |
| Exports                                 | 0.0          | 0.0                  | 0.0                  | 0.0             | 0.0             | v25218           |
| Losses and adjustments                  | 0.0          | 0.0                  | 0.0                  | 0.0             | 0.0             | v25219           |
| Own consumption                         | 0.0          | 0.0                  | 0.0                  | 0.0             | 0.0             | v25220           |
| <b>Domestic sales</b>                   | <b>270.4</b> | <b>30.9</b>          | <b>0.0</b>           | <b>30.9</b>     | <b>0.0</b>      | <b>v25221</b>    |

**Table 4-10**  
**Supply and disposition of petroleum products, Quebec — Stove oil, kerosene**

|   | Year<br>2008 | Year-to-date<br>2008 | Year-to-date<br>2009 | January<br>2008 | January<br>2009 | Vector<br>number |
|---|--------------|----------------------|----------------------|-----------------|-----------------|------------------|
| thousands of cubic metres               |              |                      |                      |                 |                 |                  |
| <b>Refinery production</b>              | <b>949.8</b> | <b>155.8</b>         | <b>135.4</b>         | <b>155.8</b>    | <b>135.4</b>    | <b>v23032</b>    |
| Inter-product transfers                 | -828.8       | -158.2               | -114.7               | -158.2          | -114.7          | v23040           |
| <b>Net production</b>                   | <b>121.0</b> | <b>-2.5</b>          | <b>20.6</b>          | <b>-2.5</b>     | <b>20.6</b>     | <b>...</b>       |
| Transfers to refinery feedstocks        | 0.0          | 0.0                  | 0.0                  | 0.0             | 0.0             | v23041           |
| Inter-provincial transfers in           | 2.4          | 0.4                  | 0.3                  | 0.4             | 0.3             | v23042           |
| Inter-provincial transfers out          | 29.3         | 1.8                  | 2.3                  | 1.8             | 2.3             | v23043           |
| Receipts from other reporting companies | 50.8         | 9.8                  | 10.3                 | 9.8             | 10.3            | v23044           |
| Receipts from non-reporting companies   | 0.0          | 0.0                  | 0.0                  | 0.0             | 0.0             | v23045           |
| Imports                                 | 115.4        | 35.3                 | 0.0                  | 35.3            | 0.0             | v23046           |
| Opening inventory                       | 39.4         | 39.4                 | 46.3                 | 39.4            | 46.3            | v23033           |
| Closing inventory                       | 46.3         | 33.0                 | 29.4                 | 33.0            | 29.4            | v23034           |
| Deliveries to other reporting companies | 46.2         | 7.5                  | 8.5                  | 7.5             | 8.5             | v23035           |
| Exports                                 | 55.5         | 6.9                  | 14.8                 | 6.9             | 14.8            | v23036           |
| Losses and adjustments                  | 0.0          | -0.1                 | -0.2                 | -0.1            | -0.2            | v23037           |
| Own consumption                         | 0.0          | 0.0                  | 0.0                  | 0.0             | 0.0             | v23038           |
| <b>Domestic sales</b>                   | <b>151.7</b> | <b>33.3</b>          | <b>22.8</b>          | <b>33.3</b>     | <b>22.8</b>     | <b>v23039</b>    |

**Table 4-11**  
**Supply and disposition of petroleum products, Quebec — Diesel fuel oil**

|   | Year<br>2008   | Year-to-date<br>2008 | Year-to-date<br>2009 | January<br>2008 | January<br>2009 | Vector<br>number |
|---|----------------|----------------------|----------------------|-----------------|-----------------|------------------|
| thousands of cubic metres               |                |                      |                      |                 |                 |                  |
| <b>Refinery production</b>              | <b>6,980.8</b> | <b>498.0</b>         | <b>510.1</b>         | <b>498.0</b>    | <b>510.1</b>    | <b>v23255</b>    |
| Inter-product transfers                 | -409.8         | 127.1                | -226.8               | 127.1           | -226.8          | v23264           |
| <b>Net production</b>                   | <b>6,571.0</b> | <b>625.1</b>         | <b>283.3</b>         | <b>625.1</b>    | <b>283.3</b>    | <b>...</b>       |
| Transfers to refinery feedstocks        | 0.0            | 0.0                  | 0.0                  | 0.0             | 0.0             | v23265           |
| Inter-provincial transfers in           | 350.4          | 24.6                 | 15.8                 | 24.6            | 15.8            | v23266           |
| Inter-provincial transfers out          | 2,459.0        | 174.0                | 178.3                | 174.0           | 178.3           | v23267           |
| Receipts from other reporting companies | 3,794.4        | 346.8                | 287.7                | 346.8           | 287.7           | v23268           |
| Receipts from non-reporting companies   | 0.0            | 0.0                  | 0.0                  | 0.0             | 0.0             | v23269           |
| Imports                                 | 1,356.1        | 82.9                 | 337.9                | 82.9            | 337.9           | v23270           |
| Opening inventory                       | 287.3          | 287.3                | 342.0                | 287.3           | 342.0           | v23256           |
| Closing inventory                       | 342.0          | 336.3                | 346.8                | 336.3           | 346.8           | v23257           |
| Deliveries to other reporting companies | 3,825.1        | 395.4                | 298.7                | 395.4           | 298.7           | v23258           |
| Exports                                 | 967.8          | 78.4                 | 87.5                 | 78.4            | 87.5            | v23259           |
| Losses and adjustments                  | -0.2           | 0.2                  | 0.0                  | 0.2             | 0.0             | v23260           |
| Own consumption                         | 1.5            | 0.1                  | 0.1                  | 0.1             | 0.1             | v23261           |
| <b>Domestic sales</b>                   | <b>4,764.0</b> | <b>382.2</b>         | <b>355.3</b>         | <b>382.2</b>    | <b>355.3</b>    | <b>v23262</b>    |
| Net sales of low sulphur                | 4,607.7        | 368.9                | 339.8                | 368.9           | 339.8           | v23263           |

**Table 4-12**  
**Supply and disposition of petroleum products, Quebec — Light fuel oil**

|   | Year<br>2008   | Year-to-date<br>2008 | Year-to-date<br>2009 | January<br>2008 | January<br>2009 | Vector<br>number |
|---|----------------|----------------------|----------------------|-----------------|-----------------|------------------|
| thousands of cubic metres               |                |                      |                      |                 |                 |                  |
| <b>Refinery production</b>              | <b>1,085.2</b> | <b>197.3</b>         | <b>124.6</b>         | <b>197.3</b>    | <b>124.6</b>    | <b>v23488</b>    |
| Inter-product transfers                 | 253.4          | 48.0                 | 222.1                | 48.0            | 222.1           | v23496           |
| <b>Net production</b>                   | <b>1,338.5</b> | <b>245.3</b>         | <b>346.7</b>         | <b>245.3</b>    | <b>346.7</b>    | <b>...</b>       |
| Transfers to refinery feedstocks        | 0.0            | 0.0                  | 0.0                  | 0.0             | 0.0             | v23497           |
| Inter-provincial transfers in           | 410.5          | 35.1                 | 35.8                 | 35.1            | 35.8            | v23498           |
| Inter-provincial transfers out          | 480.0          | 94.4                 | 128.0                | 94.4            | 128.0           | v23499           |
| Receipts from other reporting companies | 803.6          | 174.4                | 115.5                | 174.4           | 115.5           | v23500           |
| Receipts from non-reporting companies   | 0.0            | 0.0                  | 0.0                  | 0.0             | 0.0             | v23501           |
| Imports                                 | 210.1          | 4.4                  | 0.0                  | 4.4             | 0.0             | v23502           |
| Opening inventory                       | 154.7          | 154.7                | 161.8                | 154.7           | 161.8           | v23489           |
| Closing inventory                       | 161.8          | 172.5                | 143.8                | 172.5           | 143.8           | v23490           |
| Deliveries to other reporting companies | 725.0          | 153.3                | 146.6                | 153.3           | 146.6           | v23491           |
| Exports                                 | 315.6          | 5.2                  | 41.8                 | 5.2             | 41.8            | v23492           |
| Losses and adjustments                  | 0.9            | 0.3                  | 0.6                  | 0.3             | 0.6             | v23493           |
| Own consumption                         | 0.2            | 0.0                  | 0.0                  | 0.0             | 0.0             | v23494           |
| <b>Domestic sales</b>                   | <b>1,233.8</b> | <b>188.1</b>         | <b>198.9</b>         | <b>188.1</b>    | <b>198.9</b>    | <b>v23495</b>    |

**Table 4-13**  
**Supply and disposition of petroleum products, Quebec — Heavy fuel oil**

|   | Year<br>2008   | Year-to-date<br>2008 | Year-to-date<br>2009 | January<br>2008 | January<br>2009 | Vector<br>number |
|---|----------------|----------------------|----------------------|-----------------|-----------------|------------------|
| thousands of cubic metres               |                |                      |                      |                 |                 |                  |
| <b>Refinery production</b>              | <b>2,681.5</b> | <b>245.6</b>         | <b>259.7</b>         | <b>245.6</b>    | <b>259.7</b>    | <b>v23706</b>    |
| Inter-product transfers                 | 1,138.1        | 45.9                 | 98.9                 | 45.9            | 98.9            | v23715           |
| <b>Net production</b>                   | <b>3,819.6</b> | <b>291.6</b>         | <b>358.7</b>         | <b>291.6</b>    | <b>358.7</b>    | <b>...</b>       |
| Transfers to refinery feedstocks        | 0.0            | 0.0                  | 0.0                  | 0.0             | 0.0             | v23716           |
| Inter-provincial transfers in           | 411.8          | 37.8                 | 28.6                 | 37.8            | 28.6            | v23717           |
| Inter-provincial transfers out          | 191.2          | 5.2                  | 6.4                  | 5.2             | 6.4             | v23718           |
| Receipts from other reporting companies | 84.3           | 8.4                  | 5.8                  | 8.4             | 5.8             | v23719           |
| Receipts from non-reporting companies   | 0.0            | 0.0                  | 0.0                  | 0.0             | 0.0             | v23720           |
| Imports                                 | 316.0          | 7.4                  | 1.1                  | 7.4             | 1.1             | v23721           |
| Opening inventory                       | 120.6          | 120.6                | 153.8                | 120.6           | 153.8           | v23707           |
| Closing inventory                       | 153.8          | 143.0                | 154.0                | 143.0           | 154.0           | v23708           |
| Deliveries to other reporting companies | 89.7           | 7.1                  | 6.9                  | 7.1             | 6.9             | v23709           |
| Exports                                 | 1,347.0        | 93.7                 | 155.0                | 93.7            | 155.0           | v23710           |
| Losses and adjustments                  | -0.6           | 0.0                  | 0.1                  | 0.0             | 0.1             | v23711           |
| Own consumption                         | 99.1           | 10.2                 | 8.6                  | 10.2            | 8.6             | v23712           |
| <b>Domestic sales</b>                   | <b>2,872.2</b> | <b>206.6</b>         | <b>217.0</b>         | <b>206.6</b>    | <b>217.0</b>    | <b>v23713</b>    |
| Net sales of low sulphur                | x              | x                    | x                    | x               | x               | v23714           |

**Table 4-14**  
**Supply and disposition of petroleum products, Quebec — Asphalt**

|   | Year<br>2008 | Year-to-date<br>2008 | Year-to-date<br>2009 | January<br>2008 | January<br>2009 | Vector<br>number |
|---|--------------|----------------------|----------------------|-----------------|-----------------|------------------|
| thousands of cubic metres               |              |                      |                      |                 |                 |                  |
| <b>Refinery production</b>              | <b>x</b>     | <b>x</b>             | <b>x</b>             | <b>x</b>        | <b>x</b>        | <b>v23924</b>    |
| Inter-product transfers                 | x            | x                    | x                    | x               | x               | v23932           |
| Inter-provincial transfers in           | x            | x                    | x                    | x               | x               | v23933           |
| Inter-provincial transfers out          | x            | x                    | x                    | x               | x               | v23934           |
| Receipts from other reporting companies | x            | x                    | x                    | x               | x               | v23935           |
| Receipts from non-reporting companies   | x            | x                    | x                    | x               | x               | v23936           |
| Imports                                 | x            | x                    | x                    | x               | x               | v23937           |
| Opening inventory                       | x            | x                    | x                    | x               | x               | v23925           |
| Closing inventory                       | x            | x                    | x                    | x               | x               | v23926           |
| Deliveries to other reporting companies | x            | x                    | x                    | x               | x               | v23927           |
| Exports                                 | x            | x                    | x                    | x               | x               | v23928           |
| Losses and adjustments                  | x            | x                    | x                    | x               | x               | v23929           |
| Own consumption                         | x            | x                    | x                    | x               | x               | v23930           |
| <b>Domestic sales</b>                   | <b>736.9</b> | <b>34.1</b>          | <b>40.5</b>          | <b>34.1</b>     | <b>40.5</b>     | <b>v23931</b>    |

**Table 4-15**  
**Supply and disposition of petroleum products, Quebec — Petroleum coke (including coke from catalytic cracker)**

|   | Year<br>2008   | Year-to-date<br>2008 | Year-to-date<br>2009 | January<br>2008 | January<br>2009 | Vector<br>number |
|---|----------------|----------------------|----------------------|-----------------|-----------------|------------------|
| thousands of cubic metres               |                |                      |                      |                 |                 |                  |
| <b>Refinery production</b>              | <b>x</b>       | <b>x</b>             | <b>x</b>             | <b>x</b>        | <b>x</b>        | <b>v24091</b>    |
| Inter-product transfers                 | x              | x                    | x                    | x               | x               | v24098           |
| Inter-provincial transfers in           | x              | x                    | x                    | x               | x               | v24099           |
| Inter-provincial transfers out          | x              | x                    | x                    | x               | x               | v24100           |
| Receipts from other reporting companies | x              | x                    | x                    | x               | x               | v24101           |
| Receipts from non-reporting companies   | x              | x                    | x                    | x               | x               | v24102           |
| Imports                                 | x              | x                    | x                    | x               | x               | v24103           |
| Opening inventory                       | x              | x                    | x                    | x               | x               | v24092           |
| Closing inventory                       | x              | x                    | x                    | x               | x               | v24093           |
| Deliveries to other reporting companies | .              | .                    | .                    | .               | .               | .                |
| Exports                                 | x              | x                    | x                    | x               | x               | v24094           |
| Losses and adjustments                  | x              | x                    | x                    | x               | x               | v24095           |
| Own consumption                         | x              | x                    | x                    | x               | x               | v24096           |
| <b>Domestic sales</b>                   | <b>1,069.8</b> | <b>96.3</b>          | <b>52.5</b>          | <b>96.3</b>     | <b>52.5</b>     | <b>v24097</b>    |

**Table 4-16**  
**Supply and disposition of petroleum products, Quebec — Lubricating oils and greases**

|   | Year<br>2008 | Year-to-date<br>2008 | Year-to-date<br>2009 | January<br>2008 | January<br>2009 | Vector<br>number |
|---|--------------|----------------------|----------------------|-----------------|-----------------|------------------|
| thousands of cubic metres               |              |                      |                      |                 |                 |                  |
| <b>Refinery production</b>              | <b>111.2</b> | <b>13.9</b>          | <b>13.9</b>          | <b>13.9</b>     | <b>13.9</b>     | <b>v24242</b>    |
| Inter-product transfers                 | -1.3         | 0.0                  | -0.1                 | 0.0             | -0.1            | v24250           |
| Transfers to refinery feedstocks        | .            | .                    | .                    | .               | .               | .                |
| Inter-provincial transfers in           | 128.8        | 13.3                 | 12.8                 | 13.3            | 12.8            | v24251           |
| Inter-provincial transfers out          | 80.1         | 5.9                  | 25.2                 | 5.9             | 25.2            | v24252           |
| Receipts from other reporting companies | 0.0          | 0.0                  | 0.0                  | 0.0             | 0.0             | v24253           |
| Receipts from non-reporting companies   | 10.3         | 0.2                  | 0.2                  | 0.2             | 0.2             | v24254           |
| Imports                                 | 14.6         | 1.0                  | 0.6                  | 1.0             | 0.6             | v24255           |
| Opening inventory                       | 46.0         | 46.0                 | 60.3                 | 46.0            | 60.3            | v24243           |
| Closing inventory                       | 60.3         | 54.6                 | 41.2                 | 54.6            | 41.2            | v24244           |
| Deliveries to other reporting companies | 0.8          | 0.0                  | 0.0                  | 0.0             | 0.0             | v24245           |
| Exports                                 | 17.1         | 0.3                  | 4.6                  | 0.3             | 4.6             | v24246           |
| Losses and adjustments                  | 0.0          | 0.0                  | 0.0                  | 0.0             | 0.0             | v24247           |
| Own consumption                         | 0.3          | 0.0                  | 0.0                  | 0.0             | 0.0             | v24248           |
| <b>Domestic sales</b>                   | <b>150.9</b> | <b>13.5</b>          | <b>16.6</b>          | <b>13.5</b>     | <b>16.6</b>     | <b>v24249</b>    |

**Table 4-17**  
**Supply and disposition of petroleum products, Quebec — Still gas**

|   | Year<br>2008 | Year-to-date<br>2008 | Year-to-date<br>2009 | January<br>2008 | January<br>2009 | Vector<br>number |
|---|--------------|----------------------|----------------------|-----------------|-----------------|------------------|
| thousands of cubic metres               |              |                      |                      |                 |                 |                  |
| <b>Refinery production</b>              | <b>874.2</b> | <b>86.4</b>          | <b>85.2</b>          | <b>86.4</b>     | <b>85.2</b>     | <b>v24419</b>    |
| Inter-product transfers                 | 0.0          | 0.0                  | 0.0                  | 0.0             | 0.0             | v24424           |
| Receipts from other reporting companies | .            | .                    | .                    | .               | .               | .                |
| Receipts from non-reporting companies   | 0.0          | 0.0                  | 0.0                  | 0.0             | 0.0             | v24425           |
| Imports                                 | .            | .                    | .                    | .               | .               | .                |
| Opening inventory                       | 0.0          | 0.0                  | 0.0                  | 0.0             | 0.0             | v24420           |
| Closing inventory                       | 0.0          | 0.0                  | 0.0                  | 0.0             | 0.0             | v24421           |
| Losses and adjustments                  | 0.0          | 0.0                  | 0.0                  | 0.0             | 0.0             | v24422           |
| Own consumption                         | 874.2        | 86.4                 | 85.2                 | 86.4            | 85.2            | v24423           |
| <b>Domestic sales</b>                   | .            | .                    | .                    | .               | .               | .                |

**Table 4-18**  
**Supply and disposition of petroleum products, Quebec — Other petroleum products**

|   | Year<br>2008 | Year-to-date<br>2008 | Year-to-date<br>2009 | January<br>2008 | January<br>2009 | Vector<br>number |
|---|--------------|----------------------|----------------------|-----------------|-----------------|------------------|
| thousands of cubic metres               |              |                      |                      |                 |                 |                  |
| <b>Refinery production</b>              | <b>845.6</b> | <b>72.4</b>          | <b>98.4</b>          | <b>72.4</b>     | <b>98.4</b>     | <b>v24571</b>    |
| Inter-product transfers                 | -420.4       | 15.6                 | -76.5                | 15.6            | -76.5           | v24579           |
| Transfers to refinery feedstocks        | 634.0        | 107.0                | 37.1                 | 107.0           | 37.1            | v24580           |
| Inter-provincial transfers in           | 312.9        | 29.3                 | 17.2                 | 29.3            | 17.2            | v24581           |
| Inter-provincial transfers out          | 795.5        | 63.9                 | 57.2                 | 63.9            | 57.2            | v24582           |
| Receipts from other reporting companies | 114.2        | 19.8                 | 4.7                  | 19.8            | 4.7             | v24583           |
| Receipts from non-reporting companies   | 676.7        | 68.0                 | 75.1                 | 68.0            | 75.1            | v24584           |
| Imports                                 | 237.5        | 16.0                 | 0.0                  | 16.0            | 0.0             | v24585           |
| Opening inventory                       | 423.1        | 423.1                | 360.7                | 423.1           | 360.7           | v24572           |
| Closing inventory                       | 360.7        | 441.4                | 328.7                | 441.4           | 328.7           | v24573           |
| Deliveries to other reporting companies | 109.5        | 19.2                 | 4.6                  | 19.2            | 4.6             | v24574           |
| Exports                                 | 77.2         | 0.1                  | 50.4                 | 0.1             | 50.4            | v24575           |
| Losses and adjustments                  | -0.1         | 0.0                  | 0.0                  | 0.0             | 0.0             | v24576           |
| Own consumption                         | 0.0          | 0.0                  | 0.0                  | 0.0             | 0.0             | v24577           |
| <b>Domestic sales</b>                   | <b>212.4</b> | <b>12.7</b>          | <b>1.6</b>           | <b>12.7</b>     | <b>1.6</b>      | <b>v24578</b>    |

Table 5-1

## Supply and disposition of petroleum products, Ontario — Refinery supply of crude oil, feedstock charged and total refined petroleum products

|  | Year<br>2008    | Year-to-date<br>2008 | Year-to-date<br>2009 | January<br>2008 | January<br>2009 | Vector<br>number |
|--|-----------------|----------------------|----------------------|-----------------|-----------------|------------------|
| thousands of cubic metres  |                 |                      |                      |                 |                 |                  |
| <b>Refinery supply of crude oil</b>  |                 |                      |                      |                 |                 |                  |
| <b>Total domestic crude receipts</b>   | <b>14,482.3</b> | <b>1,155.2</b>       | <b>1,179.8</b>       | <b>1,155.2</b>  | <b>1,179.8</b>  | <b>v21264</b>    |
| Receipts of Western Canada crude   | 13,396.3        | 1,146.6              | 1,172.5              | 1,146.6         | 1,172.5         | v21238           |
| Receipts of Eastern Canada crude   | 1,086.1         | 8.7                  | 7.3                  | 8.7             | 7.3             | v21252           |
| <b>Total crude imports</b>   | <b>6,884.9</b>  | <b>684.1</b>         | <b>595.0</b>         | <b>684.1</b>    | <b>595.0</b>    | <b>v21239</b>    |
| <b>OPEC</b>  | <b>2,238.7</b>  | <b>394.5</b>         | <b>236.3</b>         | <b>394.5</b>    | <b>236.3</b>    | ...              |
| Iran   | .               | .                    | .                    | .               | .               | .                |
| Iraq   | .               | .                    | .                    | .               | .               | .                |
| Ecuador  | .               | .                    | .                    | .               | .               | .                |
| Saudi Arabia   | .               | .                    | .                    | .               | .               | .                |
| Algeria  | 1,813.5         | 382.4                | 75.2                 | 382.4           | 75.2            | v21240           |
| Venezuela  | 372.3           | 12.1                 | 161.1                | 12.1            | 161.1           | v21247           |
| Nigeria  | 52.9            | 0.0                  | 0.0                  | 0.0             | 0.0             | v21243           |
| Kuwait   | 0.0             | 0.0                  | 0.0                  | 0.0             | 0.0             | v21241           |
| Libya  | .               | .                    | .                    | .               | .               | .                |
| United Arab Emirates   | .               | .                    | .                    | .               | .               | .                |
| Qatar  | 0.0             | 0.0                  | 0.0                  | 0.0             | 0.0             | v1275604         |
| Angola   | .               | .                    | .                    | .               | .               | .                |
| <b>North Sea</b>   | <b>2,195.1</b>  | <b>167.8</b>         | <b>119.4</b>         | <b>167.8</b>    | <b>119.4</b>    | ...              |
| United Kingdom   | 1,932.7         | 167.8                | 29.9                 | 167.8           | 29.9            | v21245           |
| Norway   | 262.4           | 0.0                  | 89.5                 | 0.0             | 89.5            | v21244           |
| <b>North America</b>   | <b>1,388.2</b>  | <b>121.8</b>         | <b>123.6</b>         | <b>121.8</b>    | <b>123.6</b>    | ...              |
| Mexico   | 0.0             | 0.0                  | 0.0                  | 0.0             | 0.0             | v21242           |
| United States  | 1,388.2         | 121.8                | 123.6                | 121.8           | 123.6           | v21246           |
| <b>Other countries</b>   | <b>1,062.9</b>  | <b>0.0</b>           | <b>115.7</b>         | <b>0.0</b>      | <b>115.7</b>    | ...              |
| <b>Grand total receipts of crude oil and equivalent</b>                          | <b>21,367.3</b> | <b>1,839.3</b>       | <b>1,774.8</b>       | <b>1,839.3</b>  | <b>1,774.8</b>  | <b>v21249</b>    |
| Received by pipeline   | 21,268.7        | 1,830.6              | 1,767.5              | 1,830.6         | 1,767.5         | v21250           |
| Received by other means  | 98.5            | 8.7                  | 7.3                  | 8.7             | 7.3             | v21251           |
| Crude oil opening inventories  | 512.6           | 512.6                | 446.1                | 512.6           | 446.1           | v21255           |
| Crude oil closing inventories  | 446.1           | 409.9                | 541.7                | 409.9           | 541.7           | v21256           |
| Losses and adjustments   | 11.7            | 1.0                  | 1.0                  | 1.0             | 1.0             | v21257           |
| <b>Total crude and equivalent charged</b>  | <b>21,422.1</b> | <b>1,941.0</b>       | <b>1,678.2</b>       | <b>1,941.0</b>  | <b>1,678.2</b>  | <b>v21258</b>    |
| <b>Feedstock charged</b>   |                 |                      |                      |                 |                 |                  |
| Conventional crude oil (light) charged   | 12,740.7        | 1,202.6              | 899.5                | 1,202.6         | 899.5           | v21259           |
| Conventional crude oil (heavy) charged   | 1,704.5         | 181.0                | 154.4                | 181.0           | 154.4           | v21260           |
| Synthetic crude oil (light) charged  | 3,520.6         | 215.8                | 315.5                | 215.8           | 315.5           | v21261           |
| Crude bitumen charged  | 2,083.7         | 194.3                | 251.5                | 194.3           | 251.5           | v21262           |
| Condensates and pentanes plus charged  | 1,372.5         | 147.3                | 57.2                 | 147.3           | 57.2            | v21263           |
| <b>Total other materials charged as feedstocks</b>                               | <b>4,756.4</b>  | <b>402.8</b>         | <b>246.0</b>         | <b>402.8</b>    | <b>246.0</b>    | <b>v21429</b>    |
| Crude tops used in operations  | 10.4            | 0.5                  | 1.9                  | 0.5             | 1.9             | v21432           |
| Crude bottoms used in operations   | 122.1           | 30.6                 | 8.6                  | 30.6            | 8.6             | v21433           |
| Liquefied petroleum gases used in operations                                     | 2,230.9         | 175.7                | 86.0                 | 175.7           | 86.0            | v21434           |
| Natural gas used in operations   | 160.4           | 18.4                 | 16.8                 | 18.4            | 16.8            | v21435           |
| Lubricating oils and lubricating base stock used in operations to be reprocessed | 159.0           | 14.1                 | 12.2                 | 14.1            | 12.2            | v21430           |
| Other feedstocks used in operations  | 2,073.6         | 163.6                | 120.4                | 163.6           | 120.4           | v21431           |
| <b>Total feedstocks charged</b>  | <b>26,178.5</b> | <b>2,343.9</b>       | <b>1,924.1</b>       | <b>2,343.9</b>  | <b>1,924.1</b>  | <b>v21436</b>    |
| Refinery losses  | -1,763.1        | -145.1               | -149.6               | -145.1          | -149.6          | v24486           |
| <b>Total, all products</b>   |                 |                      |                      |                 |                 |                  |
| <b>Refinery production</b>   | <b>27,941.6</b> | <b>2,489.0</b>       | <b>2,073.7</b>       | <b>2,489.0</b>  | <b>2,073.7</b>  | <b>v24808</b>    |
| Transfers to refinery feedstocks   | 4,756.4         | 402.8                | 246.0                | 402.8           | 246.0           | v24817           |

Table 5-1 – continued

**Supply and disposition of petroleum products, Ontario — Refinery supply of crude oil, feedstock charged and total refined petroleum products**

|   | Year<br>2008    | Year-to-date<br>2008 | Year-to-date<br>2009 | January<br>2008 | January<br>2009 | Vector<br>number |
|---|-----------------|----------------------|----------------------|-----------------|-----------------|------------------|
| thousands of cubic metres               |                 |                      |                      |                 |                 |                  |
| Inter-provincial transfers in           | 9,302.4         | 719.2                | 752.1                | 719.2           | 752.1           | v24818           |
| Inter-provincial transfers out          | 1,539.7         | 120.1                | 78.0                 | 120.1           | 78.0            | v24819           |
| Receipts from other reporting companies | 16,989.4        | 1,904.6              | 1,237.2              | 1,904.6         | 1,237.2         | v24820           |
| Receipts from non-reporting companies   | 3,354.1         | 216.1                | 134.5                | 216.1           | 134.5           | v24821           |
| Imports                                 | 2,012.4         | 186.1                | 121.1                | 186.1           | 121.1           | v24822           |
| Opening inventory                       | 2,650.4         | 2,650.4              | 2,511.9              | 2,650.4         | 2,511.9         | v24809           |
| Closing inventory                       | 2,511.9         | 2,895.2              | 2,510.5              | 2,895.2         | 2,510.5         | v24810           |
| Deliveries to other reporting companies | 15,473.5        | 1,633.4              | 1,099.4              | 1,633.4         | 1,099.4         | v24811           |
| Exports                                 | 2,246.4         | 140.3                | 149.4                | 140.3           | 149.4           | v24812           |
| Losses and adjustments                  | -2.1            | -0.9                 | 0.1                  | -0.9            | 0.1             | v24813           |
| Own consumption                         | 2,954.6         | 264.0                | 225.4                | 264.0           | 225.4           | v24814           |
| <b>Domestic sales</b>                   | <b>32,770.0</b> | <b>2,710.4</b>       | <b>2,519.8</b>       | <b>2,710.4</b>  | <b>2,519.8</b>  | <b>v24815</b>    |

Table 5-2

**Supply and disposition of petroleum products, Ontario — Propane and propane mixes**

|   | Year<br>2008 | Year-to-date<br>2008 | Year-to-date<br>2009 | January<br>2008 | January<br>2009 | Vector<br>number |
|---|--------------|----------------------|----------------------|-----------------|-----------------|------------------|
| thousands of cubic metres               |              |                      |                      |                 |                 |                  |
| <b>Refinery production</b>              | <b>295.7</b> | <b>29.1</b>          | <b>25.2</b>          | <b>29.1</b>     | <b>25.2</b>     | <b>v21558</b>    |
| Inter-product transfers                 | -75.4        | -3.5                 | -10.3                | -3.5            | -10.3           | v21567           |
| Portions transferred to petro-chemicals | 0.0          | 0.0                  | 0.0                  | 0.0             | 0.0             | v21569           |
| <b>Net production</b>                   | <b>220.3</b> | <b>25.6</b>          | <b>14.9</b>          | <b>25.6</b>     | <b>14.9</b>     | <b>...</b>       |
| Transfers to refinery feedstocks        | 679.0        | 83.4                 | 23.9                 | 83.4            | 23.9            | v21568           |
| Inter-provincial transfers in           | 0.8          | 0.8                  | 0.0                  | 0.8             | 0.0             | v21570           |
| Inter-provincial transfers out          | 3.3          | 0.9                  | 0.0                  | 0.9             | 0.0             | v21571           |
| Receipts from other reporting companies | 0.0          | 0.0                  | 0.0                  | 0.0             | 0.0             | v21572           |
| Receipts from non-reporting companies   | 580.6        | 48.7                 | 21.2                 | 48.7            | 21.2            | v21573           |
| Imports                                 | 0.0          | 0.0                  | 0.0                  | 0.0             | 0.0             | v21574           |
| Opening inventory                       | 35.7         | 35.7                 | 25.8                 | 35.7            | 25.8            | v21559           |
| Closing inventory                       | 25.8         | 18.2                 | 16.9                 | 18.2            | 16.9            | v21560           |
| Deliveries to other reporting companies | 0.6          | 0.0                  | 0.0                  | 0.0             | 0.0             | v21561           |
| Exports                                 | 34.5         | 3.8                  | 2.7                  | 3.8             | 2.7             | v21562           |
| Losses and adjustments                  | 0.4          | 0.0                  | 0.0                  | 0.0             | 0.0             | v21563           |
| Own consumption                         | 10.9         | 0.8                  | 0.4                  | 0.8             | 0.4             | v21564           |
| <b>Domestic sales</b>                   | <b>83.0</b>  | <b>3.6</b>           | <b>18.0</b>          | <b>3.6</b>      | <b>18.0</b>     | <b>v21565</b>    |

**Table 5-3**  
**Supply and disposition of petroleum products, Ontario — Butane and butane mixes**

|   | Year<br>2008 | Year-to-date<br>2008 | Year-to-date<br>2009 | January<br>2008 | January<br>2009 | Vector<br>number |
|---|--------------|----------------------|----------------------|-----------------|-----------------|------------------|
| thousands of cubic metres               |              |                      |                      |                 |                 |                  |
| <b>Refinery production</b>              | <b>786.4</b> | <b>55.5</b>          | <b>37.3</b>          | <b>55.5</b>     | <b>37.3</b>     | <b>v21759</b>    |
| Inter-product transfers                 | -190.1       | -32.4                | -31.7                | -32.4           | -31.7           | v21768           |
| Portions transferred to petro-chemicals | 0.0          | 0.0                  | 0.0                  | 0.0             | 0.0             | v21770           |
| <b>Net production</b>                   | <b>596.3</b> | <b>23.1</b>          | <b>5.6</b>           | <b>23.1</b>     | <b>5.6</b>      | <b>...</b>       |
| Transfers to refinery feedstocks        | 1,551.9      | 92.3                 | 62.1                 | 92.3            | 62.1            | v21769           |
| Inter-provincial transfers in           | 29.2         | 0.0                  | 0.0                  | 0.0             | 0.0             | v21771           |
| Inter-provincial transfers out          | 0.1          | 0.0                  | 0.0                  | 0.0             | 0.0             | v21772           |
| Receipts from other reporting companies | 1.0          | 1.0                  | 0.0                  | 1.0             | 0.0             | v21773           |
| Receipts from non-reporting companies   | 1,395.7      | 81.0                 | 53.1                 | 81.0            | 53.1            | v21774           |
| Imports                                 | 4.1          | 0.0                  | 0.0                  | 0.0             | 0.0             | v21775           |
| Opening inventory                       | 52.4         | 52.4                 | 75.4                 | 52.4            | 75.4            | v21760           |
| Closing inventory                       | 75.4         | 57.2                 | 58.7                 | 57.2            | 58.7            | v21761           |
| Deliveries to other reporting companies | 19.4         | 0.0                  | 0.0                  | 0.0             | 0.0             | v21762           |
| Exports                                 | 40.8         | 0.0                  | 0.0                  | 0.0             | 0.0             | v21763           |
| Losses and adjustments                  | 0.0          | 0.0                  | 0.0                  | 0.0             | 0.0             | v21764           |
| Own consumption                         | 3.0          | 0.0                  | 0.3                  | 0.0             | 0.3             | v21765           |
| <b>Domestic sales</b>                   | <b>388.2</b> | <b>8.0</b>           | <b>13.0</b>          | <b>8.0</b>      | <b>13.0</b>     | <b>v21766</b>    |

**Table 5-4**  
**Supply and disposition of petroleum products, Ontario — Petro-chemical feedstocks**

|  | Year<br>2008   | Year-to-date<br>2008 | Year-to-date<br>2009 | January<br>2008 | January<br>2009 | Vector<br>number |
|--|----------------|----------------------|----------------------|-----------------|-----------------|------------------|
| thousands of cubic metres                  |                |                      |                      |                 |                 |                  |
| <b>Refinery production</b>                 | <b>3,784.2</b> | <b>329.4</b>         | <b>173.4</b>         | <b>329.4</b>    | <b>173.4</b>    | <b>v21940</b>    |
| Inter-product transfers                    | 143.3          | 14.5                 | 4.9                  | 14.5            | 4.9             | v21948           |
| Backflow to refinery of energy by-products | 0.0            | 0.0                  | 0.0                  | 0.0             | 0.0             | v21950           |
| <b>Net production</b>                      | <b>3,927.4</b> | <b>343.9</b>         | <b>178.3</b>         | <b>343.9</b>    | <b>178.3</b>    | <b>...</b>       |
| Transfers to refinery feedstocks           | 295.0          | 19.6                 | 24.1                 | 19.6            | 24.1            | v21949           |
| Inter-provincial transfers in              | 28.9           | 1.4                  | 0.5                  | 1.4             | 0.5             | v21951           |
| Inter-provincial transfers out             | 45.2           | 3.3                  | 0.3                  | 3.3             | 0.3             | v21952           |
| Receipts from other reporting companies    | 247.4          | 27.3                 | 12.8                 | 27.3            | 12.8            | v21953           |
| Receipts from non-reporting companies      | 197.9          | 19.0                 | 18.9                 | 19.0            | 18.9            | v21954           |
| Imports                                    | 0.0            | 0.0                  | 0.0                  | 0.0             | 0.0             | v21955           |
| Opening inventory                          | 275.3          | 275.3                | 190.5                | 275.3           | 190.5           | v21941           |
| Closing inventory                          | 190.5          | 283.2                | 175.8                | 283.2           | 175.8           | v21942           |
| Deliveries to other reporting companies    | 186.9          | 18.0                 | 9.7                  | 18.0            | 9.7             | v21943           |
| Exports                                    | 70.5           | 8.3                  | 7.0                  | 8.3             | 7.0             | v21944           |
| Losses and adjustments                     | 0.0            | 0.0                  | 0.0                  | 0.0             | 0.0             | v21945           |
| Own consumption                            | 3.4            | 0.0                  | 1.2                  | 0.0             | 1.2             | v21946           |
| <b>Domestic sales</b>                      | <b>3,885.5</b> | <b>334.6</b>         | <b>183.0</b>         | <b>334.6</b>    | <b>183.0</b>    | <b>v21947</b>    |



**Table 5-5  
Supply and disposition of petroleum products, Ontario — Naphtha specialties**

|   | Year<br>2008              | Year-to-date<br>2008 | Year-to-date<br>2009 | January<br>2008 | January<br>2009 | Vector<br>number |
|---|---------------------------|----------------------|----------------------|-----------------|-----------------|------------------|
|   | thousands of cubic metres |                      |                      |                 |                 |                  |
| <b>Refinery production</b>              | <b>30.7</b>               | <b>0.7</b>           | <b>1.6</b>           | <b>0.7</b>      | <b>1.6</b>      | <b>v22113</b>    |
| Inter-product transfers                 | -0.1                      | 0.0                  | 0.0                  | 0.0             | 0.0             | v22121           |
| <b>Net production</b>                   | <b>30.6</b>               | <b>0.7</b>           | <b>1.6</b>           | <b>0.7</b>      | <b>1.6</b>      | ...              |
| Transfers to refinery feedstocks        | 0.0                       | 0.0                  | 0.0                  | 0.0             | 0.0             | v22122           |
| Inter-provincial transfers in           | 0.0                       | 0.0                  | 0.0                  | 0.0             | 0.0             | v22123           |
| Inter-provincial transfers out          | 2.5                       | 0.2                  | 0.1                  | 0.2             | 0.1             | v22124           |
| Receipts from other reporting companies | 0.0                       | 0.0                  | 0.0                  | 0.0             | 0.0             | v22125           |
| Receipts from non-reporting companies   | 2.9                       | 0.4                  | 0.2                  | 0.4             | 0.2             | v22126           |
| Imports                                 | 0.0                       | 0.0                  | 0.0                  | 0.0             | 0.0             | v22127           |
| Opening inventory                       | 7.9                       | 7.9                  | 8.9                  | 7.9             | 8.9             | v22114           |
| Closing inventory                       | 8.9                       | 6.6                  | 9.4                  | 6.6             | 9.4             | v22115           |
| Deliveries to other reporting companies | 0.0                       | 0.0                  | 0.0                  | 0.0             | 0.0             | v22116           |
| Exports                                 | 0.0                       | 0.0                  | 0.0                  | 0.0             | 0.0             | v22117           |
| Losses and adjustments                  | 0.0                       | 0.0                  | 0.0                  | 0.0             | 0.0             | v22118           |
| Own consumption                         | 0.0                       | 0.0                  | 0.0                  | 0.0             | 0.0             | v22119           |
| <b>Domestic sales</b>                   | <b>30.0</b>               | <b>2.2</b>           | <b>1.2</b>           | <b>2.2</b>      | <b>1.2</b>      | <b>v22120</b>    |

**Table 5-6  
Supply and disposition of petroleum products, Ontario — Aviation gasoline**

|   | Year<br>2008              | Year-to-date<br>2008 | Year-to-date<br>2009 | January<br>2008 | January<br>2009 | Vector<br>number |
|---|---------------------------|----------------------|----------------------|-----------------|-----------------|------------------|
|   | thousands of cubic metres |                      |                      |                 |                 |                  |
| <b>Refinery production</b>              | <b>0.0</b>                | <b>0.0</b>           | <b>0.0</b>           | <b>0.0</b>      | <b>0.0</b>      | <b>v22317</b>    |
| Inter-product transfers                 | 0.0                       | 0.0                  | 0.0                  | 0.0             | 0.0             | v22325           |
| <b>Net production</b>                   | <b>0.0</b>                | <b>0.0</b>           | <b>0.0</b>           | <b>0.0</b>      | <b>0.0</b>      | ...              |
| Transfers to refinery feedstocks        | 0.0                       | 0.0                  | 0.0                  | 0.0             | 0.0             | v22326           |
| Inter-provincial transfers in           | 13.6                      | 0.6                  | 0.5                  | 0.6             | 0.5             | v22327           |
| Inter-provincial transfers out          | 0.1                       | 0.0                  | 0.0                  | 0.0             | 0.0             | v22328           |
| Receipts from other reporting companies | 2.3                       | 0.1                  | 0.1                  | 0.1             | 0.1             | v22329           |
| Receipts from non-reporting companies   | 0.0                       | 0.0                  | 0.0                  | 0.0             | 0.0             | v22330           |
| Imports                                 | 0.0                       | 0.0                  | 0.0                  | 0.0             | 0.0             | v22331           |
| Opening inventory                       | 0.4                       | 0.4                  | 0.4                  | 0.4             | 0.4             | v22318           |
| Closing inventory                       | 0.4                       | 0.4                  | 0.4                  | 0.4             | 0.4             | v22319           |
| Deliveries to other reporting companies | 2.3                       | 0.1                  | 0.1                  | 0.1             | 0.1             | v22320           |
| Exports                                 | 0.0                       | 0.0                  | 0.0                  | 0.0             | 0.0             | v22321           |
| Losses and adjustments                  | 0.1                       | 0.0                  | 0.0                  | 0.0             | 0.0             | v22322           |
| Own consumption                         | 0.0                       | 0.0                  | 0.0                  | 0.0             | 0.0             | v22323           |
| <b>Domestic sales</b>                   | <b>13.5</b>               | <b>0.6</b>           | <b>0.5</b>           | <b>0.6</b>      | <b>0.5</b>      | <b>v22324</b>    |

**Table 5-7**  
**Supply and disposition of petroleum products, Ontario — Motor gasoline**

|   | Year<br>2008    | Year-to-date<br>2008 | Year-to-date<br>2009 | January<br>2008 | January<br>2009 | Vector<br>number |
|---|-----------------|----------------------|----------------------|-----------------|-----------------|------------------|
| thousands of cubic metres               |                 |                      |                      |                 |                 |                  |
| <b>Refinery production</b>              | <b>9,680.6</b>  | <b>859.8</b>         | <b>823.7</b>         | <b>859.8</b>    | <b>823.7</b>    | <b>v22558</b>    |
| Inter-product transfers                 | 336.5           | 33.7                 | 51.7                 | 33.7            | 51.7            | v22571           |
| <b>Net production</b>                   | <b>10,017.1</b> | <b>893.6</b>         | <b>875.4</b>         | <b>893.6</b>    | <b>875.4</b>    | <b>...</b>       |
| Transfers to refinery feedstocks        | 10.2            | 0.5                  | 1.9                  | 0.5             | 1.9             | v22572           |
| Inter-provincial transfers in           | 4,747.5         | 366.9                | 342.1                | 366.9           | 342.1           | v22573           |
| Inter-provincial transfers out          | 142.5           | 6.6                  | 9.0                  | 6.6             | 9.0             | v22574           |
| Receipts from other reporting companies | 9,271.2         | 961.9                | 660.7                | 961.9           | 660.7           | v22575           |
| Receipts from non-reporting companies   | 0.0             | 0.0                  | 0.0                  | 0.0             | 0.0             | v22576           |
| Imports                                 | 418.6           | 21.1                 | 19.6                 | 21.1            | 19.6            | v22577           |
| Opening inventory                       | 723.7           | 723.7                | 659.8                | 723.7           | 659.8           | v22559           |
| Closing inventory                       | 659.8           | 746.0                | 644.7                | 746.0           | 644.7           | v22560           |
| Deliveries to other reporting companies | 8,517.5         | 916.1                | 569.6                | 916.1           | 569.6           | v22561           |
| Exports                                 | 100.4           | 8.5                  | 15.8                 | 8.5             | 15.8            | v22562           |
| Losses and adjustments                  | -2.3            | -0.4                 | -0.4                 | -0.4            | -0.4            | v22563           |
| Own consumption                         | 0.3             | 0.0                  | 0.0                  | 0.0             | 0.0             | v22564           |
| <b>Domestic sales</b>                   | <b>15,749.7</b> | <b>1,290.0</b>       | <b>1,315.0</b>       | <b>1,290.0</b>  | <b>1,315.0</b>  | <b>v22565</b>    |
| Premium motor gasoline                  | 1,382.8         | 108.1                | 120.3                | 108.1           | 120.3           | v22566           |
| Mid-grade motor gasoline                | 222.2           | 18.7                 | 17.7                 | 18.7            | 17.7            | v22567           |
| Regular no-lead motor gasoline          | 14,144.4        | 1,163.3              | 1,177.9              | 1,163.3         | 1,177.9         | v22568           |
| Regular leaded motor gasoline           | 0.3             | 0.0                  | 0.0                  | 0.0             | 0.0             | v22569           |
| Retail sales of motor gasoline          | 14,461.4        | 1,184.5              | 1,207.4              | 1,184.5         | 1,207.4         | v22570           |

**Table 5-8**  
**Supply and disposition of petroleum products, Ontario — Aviation turbo fuel, kerosene type**

|   | Year<br>2008   | Year-to-date<br>2008 | Year-to-date<br>2009 | January<br>2008 | January<br>2009 | Vector<br>number |
|---|----------------|----------------------|----------------------|-----------------|-----------------|------------------|
| thousands of cubic metres               |                |                      |                      |                 |                 |                  |
| <b>Refinery production</b>              | <b>1,292.9</b> | <b>91.4</b>          | <b>104.6</b>         | <b>91.4</b>     | <b>104.6</b>    | <b>v25023</b>    |
| Inter-product transfers                 | -47.8          | -2.9                 | -3.5                 | -2.9            | -3.5            | v25031           |
| <b>Net production</b>                   | <b>1,245.0</b> | <b>88.6</b>          | <b>101.1</b>         | <b>88.6</b>     | <b>101.1</b>    | <b>...</b>       |
| Transfers to refinery feedstocks        | 0.2            | 0.0                  | 0.0                  | 0.0             | 0.0             | v25032           |
| Inter-provincial transfers in           | 399.3          | 40.5                 | 31.8                 | 40.5            | 31.8            | v25033           |
| Inter-provincial transfers out          | 101.0          | 18.4                 | 8.0                  | 18.4            | 8.0             | v25034           |
| Receipts from other reporting companies | 263.7          | 20.3                 | 22.3                 | 20.3            | 22.3            | v25035           |
| Receipts from non-reporting companies   | .              | .                    | .                    | .               | .               | .                |
| Imports                                 | 342.4          | 26.0                 | 9.8                  | 26.0            | 9.8             | v25036           |
| Opening inventory                       | 61.6           | 61.6                 | 71.2                 | 61.6            | 71.2            | v25024           |
| Closing inventory                       | 71.2           | 58.0                 | 73.8                 | 58.0            | 73.8            | v25025           |
| Deliveries to other reporting companies | 270.0          | 19.4                 | 22.2                 | 19.4            | 22.2            | v25026           |
| Exports                                 | 0.0            | 0.0                  | 0.0                  | 0.0             | 0.0             | v25027           |
| Losses and adjustments                  | 1.9            | -0.3                 | -0.1                 | -0.3            | -0.1            | v25028           |
| Own consumption                         | 0.0            | 0.0                  | 0.0                  | 0.0             | 0.0             | v25029           |
| <b>Domestic sales</b>                   | <b>1,867.7</b> | <b>141.5</b>         | <b>132.1</b>         | <b>141.5</b>    | <b>132.1</b>    | <b>v25030</b>    |

**Table 5-9**  
**Supply and disposition of petroleum products, Ontario — Aviation turbo fuel, naphtha type**

|   | Year<br>2008 | Year-to-date<br>2008 | Year-to-date<br>2009 | January<br>2008 | January<br>2009 | Vector<br>number |
|---|--------------|----------------------|----------------------|-----------------|-----------------|------------------|
| thousands of cubic metres               |              |                      |                      |                 |                 |                  |
| <b>Refinery production</b>              | <b>0.0</b>   | <b>0.0</b>           | <b>0.0</b>           | <b>0.0</b>      | <b>0.0</b>      | <b>v25230</b>    |
| Inter-product transfers                 | 0.0          | 0.0                  | 0.0                  | 0.0             | 0.0             | v25239           |
| <b>Net production</b>                   | <b>0.0</b>   | <b>0.0</b>           | <b>0.0</b>           | <b>0.0</b>      | <b>0.0</b>      | <b>...</b>       |
| Transfers to refinery feedstocks        | 0.0          | 0.0                  | 0.0                  | 0.0             | 0.0             | v25240           |
| Inter-provincial transfers in           | 0.0          | 0.0                  | 0.0                  | 0.0             | 0.0             | v25242           |
| Inter-provincial transfers out          | 0.0          | 0.0                  | 0.0                  | 0.0             | 0.0             | v25243           |
| Receipts from other reporting companies | 0.0          | 0.0                  | 0.0                  | 0.0             | 0.0             | v25244           |
| Receipts from non-reporting companies   | .            | .                    | .                    | .               | .               | .                |
| Imports                                 | 9.6          | 0.0                  | 0.0                  | 0.0             | 0.0             | v25245           |
| Opening inventory                       | 0.0          | 0.0                  | 0.0                  | 0.0             | 0.0             | v25231           |
| Closing inventory                       | 0.0          | 0.0                  | 0.0                  | 0.0             | 0.0             | v25232           |
| Deliveries to other reporting companies | 0.0          | 0.0                  | 0.0                  | 0.0             | 0.0             | v25233           |
| Exports                                 | 0.0          | 0.0                  | 0.0                  | 0.0             | 0.0             | v25234           |
| Losses and adjustments                  | 0.0          | 0.0                  | 0.0                  | 0.0             | 0.0             | v25235           |
| Own consumption                         | 0.0          | 0.0                  | 0.0                  | 0.0             | 0.0             | v25236           |
| <b>Domestic sales</b>                   | <b>9.6</b>   | <b>0.0</b>           | <b>0.0</b>           | <b>0.0</b>      | <b>0.0</b>      | <b>v25237</b>    |

**Table 5-10**  
**Supply and disposition of petroleum products, Ontario — Stove oil, kerosene**

|   | Year<br>2008 | Year-to-date<br>2008 | Year-to-date<br>2009 | January<br>2008 | January<br>2009 | Vector<br>number |
|---|--------------|----------------------|----------------------|-----------------|-----------------|------------------|
| thousands of cubic metres               |              |                      |                      |                 |                 |                  |
| <b>Refinery production</b>              | <b>19.0</b>  | <b>1.4</b>           | <b>26.1</b>          | <b>1.4</b>      | <b>26.1</b>     | <b>v23047</b>    |
| Inter-product transfers                 | -9.0         | 3.3                  | -16.4                | 3.3             | -16.4           | v23055           |
| <b>Net production</b>                   | <b>10.0</b>  | <b>4.8</b>           | <b>9.7</b>           | <b>4.8</b>      | <b>9.7</b>      | <b>...</b>       |
| Transfers to refinery feedstocks        | 0.0          | 0.0                  | 0.0                  | 0.0             | 0.0             | v23056           |
| Inter-provincial transfers in           | 23.9         | 0.5                  | 1.9                  | 0.5             | 1.9             | v23057           |
| Inter-provincial transfers out          | 3.6          | 0.5                  | 0.3                  | 0.5             | 0.3             | v23058           |
| Receipts from other reporting companies | 81.6         | 21.7                 | 10.3                 | 21.7            | 10.3            | v23059           |
| Receipts from non-reporting companies   | 0.0          | 0.0                  | 0.0                  | 0.0             | 0.0             | v23060           |
| Imports                                 | 0.2          | 0.1                  | 0.0                  | 0.1             | 0.0             | v23061           |
| Opening inventory                       | 7.6          | 7.6                  | 14.4                 | 7.6             | 14.4            | v23048           |
| Closing inventory                       | 14.4         | 15.2                 | 12.7                 | 15.2            | 12.7            | v23049           |
| Deliveries to other reporting companies | 57.6         | 11.2                 | 12.5                 | 11.2            | 12.5            | v23050           |
| Exports                                 | 8.1          | 1.4                  | 2.1                  | 1.4             | 2.1             | v23051           |
| Losses and adjustments                  | 0.1          | 0.0                  | 0.0                  | 0.0             | 0.0             | v23052           |
| Own consumption                         | 0.0          | 0.0                  | 0.0                  | 0.0             | 0.0             | v23053           |
| <b>Domestic sales</b>                   | <b>39.6</b>  | <b>6.4</b>           | <b>8.6</b>           | <b>6.4</b>      | <b>8.6</b>      | <b>v23054</b>    |

**Table 5-11**  
**Supply and disposition of petroleum products, Ontario — Diesel fuel oil**

|   | Year<br>2008   | Year-to-date<br>2008 | Year-to-date<br>2009 | January<br>2008 | January<br>2009 | Vector<br>number |
|---|----------------|----------------------|----------------------|-----------------|-----------------|------------------|
| thousands of cubic metres               |                |                      |                      |                 |                 |                  |
| <b>Refinery production</b>              | <b>4,943.3</b> | <b>375.3</b>         | <b>378.4</b>         | <b>375.3</b>    | <b>378.4</b>    | <b>v23271</b>    |
| Inter-product transfers                 | 190.9          | -59.6                | -19.2                | -59.6           | -19.2           | v23280           |
| <b>Net production</b>                   | <b>5,134.2</b> | <b>315.7</b>         | <b>359.2</b>         | <b>315.7</b>    | <b>359.2</b>    | <b>...</b>       |
| Transfers to refinery feedstocks        | 14.2           | 3.1                  | 0.0                  | 3.1             | 0.0             | v23281           |
| Inter-provincial transfers in           | 2,215.8        | 172.1                | 176.8                | 172.1           | 176.8           | v23282           |
| Inter-provincial transfers out          | 341.1          | 6.3                  | 5.8                  | 6.3             | 5.8             | v23283           |
| Receipts from other reporting companies | 5,808.0        | 603.0                | 389.7                | 603.0           | 389.7           | v23284           |
| Receipts from non-reporting companies   | 0.0            | 0.0                  | 0.0                  | 0.0             | 0.0             | v23285           |
| Imports                                 | 69.7           | 8.9                  | 10.4                 | 8.9             | 10.4            | v23286           |
| Opening inventory                       | 516.3          | 516.3                | 527.0                | 516.3           | 527.0           | v23272           |
| Closing inventory                       | 527.0          | 513.0                | 551.4                | 513.0           | 551.4           | v23273           |
| Deliveries to other reporting companies | 5,047.0        | 497.0                | 344.8                | 497.0           | 344.8           | v23274           |
| Exports                                 | 842.2          | 13.2                 | 44.9                 | 13.2            | 44.9            | v23275           |
| Losses and adjustments                  | 2.8            | 0.1                  | 0.3                  | 0.1             | 0.3             | v23276           |
| Own consumption                         | 0.2            | 0.0                  | 0.0                  | 0.0             | 0.0             | v23277           |
| <b>Domestic sales</b>                   | <b>6,969.4</b> | <b>583.2</b>         | <b>515.9</b>         | <b>583.2</b>    | <b>515.9</b>    | <b>v23278</b>    |
| Net sales of low sulphur                | 6,371.5        | 540.3                | 483.9                | 540.3           | 483.9           | v23279           |

**Table 5-12**  
**Supply and disposition of petroleum products, Ontario — Light fuel oil**

|   | Year<br>2008 | Year-to-date<br>2008 | Year-to-date<br>2009 | January<br>2008 | January<br>2009 | Vector<br>number |
|---|--------------|----------------------|----------------------|-----------------|-----------------|------------------|
| thousands of cubic metres               |              |                      |                      |                 |                 |                  |
| <b>Refinery production</b>              | <b>854.1</b> | <b>88.1</b>          | <b>62.2</b>          | <b>88.1</b>     | <b>62.2</b>     | <b>v23503</b>    |
| Inter-product transfers                 | -123.9       | 46.9                 | 34.7                 | 46.9            | 34.7            | v23511           |
| <b>Net production</b>                   | <b>730.2</b> | <b>135.0</b>         | <b>96.8</b>          | <b>135.0</b>    | <b>96.8</b>     | <b>...</b>       |
| Transfers to refinery feedstocks        | 0.0          | 0.0                  | 0.0                  | 0.0             | 0.0             | v23512           |
| Inter-provincial transfers in           | 234.7        | 35.3                 | 65.5                 | 35.3            | 65.5            | v23513           |
| Inter-provincial transfers out          | 23.7         | 2.4                  | 5.7                  | 2.4             | 5.7             | v23514           |
| Receipts from other reporting companies | 486.1        | 114.6                | 70.8                 | 114.6           | 70.8            | v23515           |
| Receipts from non-reporting companies   | 0.0          | 0.0                  | 0.0                  | 0.0             | 0.0             | v23516           |
| Imports                                 | 8.7          | 0.0                  | 0.6                  | 0.0             | 0.6             | v23517           |
| Opening inventory                       | 168.0        | 168.0                | 145.1                | 168.0           | 145.1           | v23504           |
| Closing inventory                       | 145.1        | 226.3                | 139.2                | 226.3           | 139.2           | v23505           |
| Deliveries to other reporting companies | 466.3        | 92.4                 | 77.8                 | 92.4            | 77.8            | v23506           |
| Exports                                 | 72.6         | 12.8                 | 7.5                  | 12.8            | 7.5             | v23507           |
| Losses and adjustments                  | -4.9         | -0.3                 | 0.0                  | -0.3            | 0.0             | v23508           |
| Own consumption                         | 12.3         | 1.1                  | 1.0                  | 1.1             | 1.0             | v23509           |
| <b>Domestic sales</b>                   | <b>912.6</b> | <b>118.3</b>         | <b>147.7</b>         | <b>118.3</b>    | <b>147.7</b>    | <b>v23510</b>    |

**Table 5-13**  
**Supply and disposition of petroleum products, Ontario — Heavy fuel oil**

|   | Year<br>2008 | Year-to-date<br>2008 | Year-to-date<br>2009 | January<br>2008 | January<br>2009 | Vector<br>number |
|---|--------------|----------------------|----------------------|-----------------|-----------------|------------------|
| thousands of cubic metres               |              |                      |                      |                 |                 |                  |
| <b>Refinery production</b>              | <b>673.7</b> | <b>100.6</b>         | <b>54.8</b>          | <b>100.6</b>    | <b>54.8</b>     | <b>v23722</b>    |
| Inter-product transfers                 | 139.7        | 3.4                  | 7.3                  | 3.4             | 7.3             | v23731           |
| <b>Net production</b>                   | <b>813.4</b> | <b>104.0</b>         | <b>62.2</b>          | <b>104.0</b>    | <b>62.2</b>     | <b>...</b>       |
| Transfers to refinery feedstocks        | 0.0          | 0.0                  | 0.0                  | 0.0             | 0.0             | v23732           |
| Inter-provincial transfers in           | 202.5        | 5.2                  | 12.1                 | 5.2             | 12.1            | v23733           |
| Inter-provincial transfers out          | 206.6        | 20.2                 | 4.1                  | 20.2            | 4.1             | v23734           |
| Receipts from other reporting companies | 16.2         | 1.6                  | 1.6                  | 1.6             | 1.6             | v23735           |
| Receipts from non-reporting companies   | 0.0          | 0.0                  | 0.0                  | 0.0             | 0.0             | v23736           |
| Imports                                 | 60.8         | 10.7                 | 11.9                 | 10.7            | 11.9            | v23737           |
| Opening inventory                       | 151.0        | 151.0                | 86.6                 | 151.0           | 86.6            | v23723           |
| Closing inventory                       | 86.6         | 179.8                | 87.6                 | 179.8           | 87.6            | v23724           |
| Deliveries to other reporting companies | 0.3          | 0.0                  | 0.6                  | 0.0             | 0.6             | v23725           |
| Exports                                 | 75.3         | 13.3                 | 0.5                  | 13.3            | 0.5             | v23726           |
| Losses and adjustments                  | -0.2         | 0.0                  | 0.0                  | 0.0             | 0.0             | v23727           |
| Own consumption                         | 176.2        | 18.1                 | 21.8                 | 18.1            | 21.8            | v23728           |
| <b>Domestic sales</b>                   | <b>699.2</b> | <b>41.1</b>          | <b>59.7</b>          | <b>41.1</b>     | <b>59.7</b>     | <b>v23729</b>    |
| Net sales of low sulphur                | x            | x                    | x                    | x               | x               | v23730           |

**Table 5-14**  
**Supply and disposition of petroleum products, Ontario — Asphalt**

|   | Year<br>2008   | Year-to-date<br>2008 | Year-to-date<br>2009 | January<br>2008 | January<br>2009 | Vector<br>number |
|---|----------------|----------------------|----------------------|-----------------|-----------------|------------------|
| thousands of cubic metres               |                |                      |                      |                 |                 |                  |
| <b>Refinery production</b>              | <b>712.0</b>   | <b>55.5</b>          | <b>62.3</b>          | <b>55.5</b>     | <b>62.3</b>     | <b>v23938</b>    |
| Inter-product transfers                 | 0.0            | 0.0                  | 2.1                  | 0.0             | 2.1             | v23946           |
| Inter-provincial transfers in           | 172.2          | 8.7                  | 14.5                 | 8.7             | 14.5            | v23947           |
| Inter-provincial transfers out          | 7.7            | 1.1                  | 0.0                  | 1.1             | 0.0             | v23948           |
| Receipts from other reporting companies | 0.0            | 0.0                  | 0.0                  | 0.0             | 0.0             | v23949           |
| Receipts from non-reporting companies   | 0.0            | 0.0                  | 0.0                  | 0.0             | 0.0             | v23950           |
| Imports                                 | 504.8          | 68.6                 | 17.8                 | 68.6            | 17.8            | v23951           |
| Opening inventory                       | 13.1           | 13.1                 | 26.1                 | 13.1            | 26.1            | v23939           |
| Closing inventory                       | 26.1           | 14.5                 | 33.5                 | 14.5            | 33.5            | v23940           |
| Deliveries to other reporting companies | 0.0            | 0.0                  | 0.0                  | 0.0             | 0.0             | v23941           |
| Exports                                 | 225.5          | 23.5                 | 13.7                 | 23.5            | 13.7            | v23942           |
| Losses and adjustments                  | 0.5            | 0.0                  | 0.0                  | 0.0             | 0.0             | v23943           |
| Own consumption                         | 0.0            | 0.0                  | 0.0                  | 0.0             | 0.0             | v23944           |
| <b>Domestic sales</b>                   | <b>1,142.2</b> | <b>106.7</b>         | <b>75.7</b>          | <b>106.7</b>    | <b>75.7</b>     | <b>v23945</b>    |

**Table 5-15**  
**Supply and disposition of petroleum products, Ontario — Petroleum coke (including coke from catalytic cracker)**

|   | Year<br>2008 | Year-to-date<br>2008 | Year-to-date<br>2009 | January<br>2008 | January<br>2009 | Vector<br>number |
|---|--------------|----------------------|----------------------|-----------------|-----------------|------------------|
| thousands of cubic metres               |              |                      |                      |                 |                 |                  |
| <b>Refinery production</b>              | <b>485.6</b> | <b>47.0</b>          | <b>44.7</b>          | <b>47.0</b>     | <b>44.7</b>     | <b>v24104</b>    |
| Inter-product transfers                 | 0.0          | 0.0                  | 0.0                  | 0.0             | 0.0             | v24111           |
| Inter-provincial transfers in           | 0.0          | 0.0                  | 0.0                  | 0.0             | 0.0             | v24112           |
| Inter-provincial transfers out          | 0.0          | 0.0                  | 0.0                  | 0.0             | 0.0             | v24113           |
| Receipts from other reporting companies | .            | .                    | .                    | .               | .               | .                |
| Receipts from non-reporting companies   | .            | .                    | .                    | .               | .               | .                |
| Imports                                 | 92.7         | 2.7                  | 1.7                  | 2.7             | 1.7             | v24114           |
| Opening inventory                       | 8.6          | 8.6                  | 10.9                 | 8.6             | 10.9            | v24105           |
| Closing inventory                       | 10.9         | 15.3                 | 16.0                 | 15.3            | 16.0            | v24106           |
| Deliveries to other reporting companies | .            | .                    | .                    | .               | .               | .                |
| Exports                                 | 37.8         | 3.1                  | 13.8                 | 3.1             | 13.8            | v24107           |
| Losses and adjustments                  | 0.2          | 0.0                  | 0.0                  | 0.0             | 0.0             | v24108           |
| Own consumption                         | 275.6        | 24.0                 | 25.8                 | 24.0            | 25.8            | v24109           |
| <b>Domestic sales</b>                   | <b>262.4</b> | <b>15.9</b>          | <b>1.8</b>           | <b>15.9</b>     | <b>1.8</b>      | <b>v24110</b>    |

**Table 5-16**  
**Supply and disposition of petroleum products, Ontario — Lubricating oils and greases**

|   | Year<br>2008   | Year-to-date<br>2008 | Year-to-date<br>2009 | January<br>2008 | January<br>2009 | Vector<br>number |
|---|----------------|----------------------|----------------------|-----------------|-----------------|------------------|
| thousands of cubic metres               |                |                      |                      |                 |                 |                  |
| <b>Refinery production</b>              | <b>1,078.5</b> | <b>95.3</b>          | <b>78.8</b>          | <b>95.3</b>     | <b>78.8</b>     | <b>v24256</b>    |
| Inter-product transfers                 | -152.5         | -10.1                | -15.5                | -10.1           | -15.5           | v24264           |
| Transfers to refinery feedstocks        | 159.0          | 14.1                 | 12.2                 | 14.1            | 12.2            | v24265           |
| Inter-provincial transfers in           | 52.6           | 3.2                  | 19.2                 | 3.2             | 19.2            | v24266           |
| Inter-provincial transfers out          | 349.9          | 30.9                 | 27.6                 | 30.9            | 27.6            | v24267           |
| Receipts from other reporting companies | 106.8          | 9.1                  | 9.7                  | 9.1             | 9.7             | v24268           |
| Receipts from non-reporting companies   | 433.1          | 32.8                 | 16.4                 | 32.8            | 16.4            | v24269           |
| Imports                                 | 267.6          | 20.4                 | 16.8                 | 20.4            | 16.8            | v24270           |
| Opening inventory                       | 206.3          | 206.3                | 244.2                | 206.3           | 244.2           | v24257           |
| Closing inventory                       | 244.2          | 213.7                | 250.4                | 213.7           | 250.4           | v24258           |
| Deliveries to other reporting companies | 44.2           | 5.9                  | 2.5                  | 5.9             | 2.5             | v24259           |
| Exports                                 | 684.1          | 50.5                 | 40.6                 | 50.5            | 40.6            | v24260           |
| Losses and adjustments                  | -0.7           | -0.1                 | 0.2                  | -0.1            | 0.2             | v24261           |
| Own consumption                         | 1.4            | 0.1                  | 0.1                  | 0.1             | 0.1             | v24262           |
| <b>Domestic sales</b>                   | <b>510.3</b>   | <b>42.0</b>          | <b>36.1</b>          | <b>42.0</b>     | <b>36.1</b>     | <b>v24263</b>    |

**Table 5-17**  
**Supply and disposition of petroleum products, Ontario — Still gas**

|   | Year<br>2008   | Year-to-date<br>2008 | Year-to-date<br>2009 | January<br>2008 | January<br>2009 | Vector<br>number |
|---|----------------|----------------------|----------------------|-----------------|-----------------|------------------|
| thousands of cubic metres               |                |                      |                      |                 |                 |                  |
| <b>Refinery production</b>              | <b>2,471.2</b> | <b>219.8</b>         | <b>174.8</b>         | <b>219.8</b>    | <b>174.8</b>    | <b>v24426</b>    |
| Inter-product transfers                 | 0.0            | 0.0                  | 0.0                  | 0.0             | 0.0             | v24432           |
| Receipts from other reporting companies | 0.0            | 0.0                  | 0.0                  | 0.0             | 0.0             | v24433           |
| Receipts from non-reporting companies   | 0.0            | 0.0                  | 0.0                  | 0.0             | 0.0             | v24434           |
| Imports                                 | 0.0            | 0.0                  | 0.0                  | 0.0             | 0.0             | v24435           |
| Opening inventory                       | 0.0            | 0.0                  | 0.0                  | 0.0             | 0.0             | v24427           |
| Closing inventory                       | 0.0            | 0.0                  | 0.0                  | 0.0             | 0.0             | v24428           |
| Losses and adjustments                  | 0.0            | 0.0                  | 0.0                  | 0.0             | 0.0             | v24429           |
| Own consumption                         | 2,471.2        | 219.8                | 174.8                | 219.8           | 174.8           | v24430           |
| <b>Domestic sales</b>                   | <b>0.0</b>     | <b>0.0</b>           | <b>0.0</b>           | <b>0.0</b>      | <b>0.0</b>      | <b>v24431</b>    |

**Table 5-18**  
**Supply and disposition of petroleum products, Ontario — Other petroleum products**

|   | Year<br>2008 | Year-to-date<br>2008 | Year-to-date<br>2009 | January<br>2008 | January<br>2009 | Vector<br>number |
|---|--------------|----------------------|----------------------|-----------------|-----------------|------------------|
| thousands of cubic metres               |              |                      |                      |                 |                 |                  |
| <b>Refinery production</b>              | <b>833.7</b> | <b>140.0</b>         | <b>25.8</b>          | <b>140.0</b>    | <b>25.8</b>     | <b>v24586</b>    |
| Inter-product transfers                 | -211.6       | 6.7                  | -4.0                 | 6.7             | -4.0            | v24594           |
| Transfers to refinery feedstocks        | 2,046.9      | 189.8                | 121.7                | 189.8           | 121.7           | v24595           |
| Inter-provincial transfers in           | 1,181.4      | 84.0                 | 87.1                 | 84.0            | 87.1            | v24596           |
| Inter-provincial transfers out          | 312.6        | 29.4                 | 17.2                 | 29.4            | 17.2            | v24597           |
| Receipts from other reporting companies | 705.1        | 144.0                | 59.2                 | 144.0           | 59.2            | v24598           |
| Receipts from non-reporting companies   | 743.9        | 34.1                 | 24.7                 | 34.1            | 24.7            | v24599           |
| Imports                                 | 233.1        | 27.6                 | 32.6                 | 27.6            | 32.6            | v24600           |
| Opening inventory                       | 422.3        | 422.3                | 425.5                | 422.3           | 425.5           | v24587           |
| Closing inventory                       | 425.5        | 547.7                | 440.1                | 547.7           | 440.1           | v24588           |
| Deliveries to other reporting companies | 861.2        | 73.4                 | 59.5                 | 73.4            | 59.5            | v24589           |
| Exports                                 | 54.7         | 2.1                  | 0.7                  | 2.1             | 0.7             | v24590           |
| Losses and adjustments                  | 0.0          | 0.1                  | 0.0                  | 0.1             | 0.0             | v24591           |
| Own consumption                         | 0.0          | 0.0                  | 0.0                  | 0.0             | 0.0             | v24592           |
| <b>Domestic sales</b>                   | <b>207.2</b> | <b>16.2</b>          | <b>11.6</b>          | <b>16.2</b>     | <b>11.6</b>     | <b>v24593</b>    |

Table 6-1

**Supply and disposition of petroleum products, Alberta — Refinery supply of crude oil, feedstock charged and total refined petroleum products**

|  | Year<br>2008    | Year-to-date<br>2008 | Year-to-date<br>2009 | January<br>2008 | January<br>2009 | Vector<br>number |
|--|-----------------|----------------------|----------------------|-----------------|-----------------|------------------|
| thousands of cubic metres  |                 |                      |                      |                 |                 |                  |
| <b>Refinery supply of crude oil</b>  |                 |                      |                      |                 |                 |                  |
| <b>Total domestic crude receipts</b>   | <b>23,587.0</b> | <b>2,233.3</b>       | <b>2,106.5</b>       | <b>2,233.3</b>  | <b>2,106.5</b>  | <b>v21298</b>    |
| Receipts of Western Canada crude   | 23,587.0        | 2,233.3              | 2,106.5              | 2,233.3         | 2,106.5         | v21283           |
| Receipts of Eastern Canada crude   | .               | .                    | .                    | .               | .               | .                |
| <b>Total crude imports</b>   | .               | .                    | .                    | .               | .               | .                |
| <b>OPEC</b>  | .               | .                    | .                    | .               | .               | .                |
| Iran   | .               | .                    | .                    | .               | .               | .                |
| Iraq   | .               | .                    | .                    | .               | .               | .                |
| Ecuador  | .               | .                    | .                    | .               | .               | .                |
| Saudi Arabia   | .               | .                    | .                    | .               | .               | .                |
| Algeria  | .               | .                    | .                    | .               | .               | .                |
| Venezuela  | .               | .                    | .                    | .               | .               | .                |
| Nigeria  | .               | .                    | .                    | .               | .               | .                |
| Kuwait   | .               | .                    | .                    | .               | .               | .                |
| Libya  | .               | .                    | .                    | .               | .               | .                |
| United Arab Emirates   | .               | .                    | .                    | .               | .               | .                |
| Qatar  | .               | .                    | .                    | .               | .               | .                |
| Angola   | .               | .                    | .                    | .               | .               | .                |
| <b>North Sea</b>   | .               | .                    | .                    | .               | .               | .                |
| United Kingdom   | .               | .                    | .                    | .               | .               | .                |
| Norway   | .               | .                    | .                    | .               | .               | .                |
| <b>North America</b>   | .               | .                    | .                    | .               | .               | .                |
| Mexico   | .               | .                    | .                    | .               | .               | .                |
| United States  | .               | .                    | .                    | .               | .               | .                |
| <b>Other countries</b>   | 0.0             | 0.0                  | 0.0                  | 0.0             | 0.0             | .                |
| <b>Grand total receipts of crude oil and equivalent</b>                          | <b>23,587.0</b> | <b>2,233.3</b>       | <b>2,106.5</b>       | <b>2,233.3</b>  | <b>2,106.5</b>  | <b>v21284</b>    |
| Received by pipeline   | 22,481.7        | 2,116.4              | 1,971.9              | 2,116.4         | 1,971.9         | v21285           |
| Received by other means  | 1,105.4         | 116.9                | 134.6                | 116.9           | 134.6           | v21286           |
| Crude oil opening inventories  | 650.3           | 650.3                | 772.8                | 650.3           | 772.8           | v21289           |
| Crude oil closing inventories  | 772.8           | 587.3                | 782.8                | 587.3           | 782.8           | v21290           |
| Losses and adjustments   | 0.0             | 0.0                  | 0.0                  | 0.0             | 0.0             | v21291           |
| <b>Total crude and equivalent charged</b>  | <b>23,464.6</b> | <b>2,296.3</b>       | <b>2,096.4</b>       | <b>2,296.3</b>  | <b>2,096.4</b>  | <b>v21292</b>    |
| <b>Feedstock charged</b>   |                 |                      |                      |                 |                 |                  |
| Conventional crude oil (light) charged   | 8,068.0         | 899.3                | 558.5                | 899.3           | 558.5           | v21293           |
| Conventional crude oil (heavy) charged   | 1,517.6         | 140.7                | 140.1                | 140.7           | 140.1           | v21294           |
| Synthetic crude oil (light) charged  | 13,046.2        | 1,186.9              | 1,335.8              | 1,186.9         | 1,335.8         | v21295           |
| Crude bitumen charged  | 832.7           | 69.3                 | 62.0                 | 69.3            | 62.0            | v21296           |
| Condensates and pentanes plus charged  | 0.0             | 0.0                  | 0.0                  | 0.0             | 0.0             | v21297           |
| <b>Total other materials charged as feedstocks</b>                               | <b>1,898.2</b>  | <b>216.4</b>         | <b>213.5</b>         | <b>216.4</b>    | <b>213.5</b>    | <b>v21442</b>    |
| Crude tops used in operations  | 59.2            | 4.5                  | 4.3                  | 4.5             | 4.3             | v21445           |
| Crude bottoms used in operations   | 91.9            | 8.6                  | 18.2                 | 8.6             | 18.2            | v21446           |
| Liquefied petroleum gases used in operations                                     | 1,052.0         | 144.2                | 114.2                | 144.2           | 114.2           | v21447           |
| Natural gas used in operations   | 175.9           | 18.5                 | 13.7                 | 18.5            | 13.7            | v21448           |
| Lubricating oils and lubricating base stock used in operations to be reprocessed | 17.6            | 1.7                  | 1.2                  | 1.7             | 1.2             | v21443           |
| Other feedstocks used in operations  | 501.6           | 39.1                 | 61.9                 | 39.1            | 61.9            | v21444           |
| <b>Total feedstocks charged</b>  | <b>25,362.7</b> | <b>2,512.7</b>       | <b>2,310.0</b>       | <b>2,512.7</b>  | <b>2,310.0</b>  | <b>v21449</b>    |
| Refinery losses  | -1,327.4        | -123.1               | -120.9               | -123.1          | -120.9          | v24494           |
| <b>Total, all products</b>   |                 |                      |                      |                 |                 |                  |
| <b>Refinery production</b>   | <b>26,690.1</b> | <b>2,635.8</b>       | <b>2,430.9</b>       | <b>2,635.8</b>  | <b>2,430.9</b>  | <b>v24851</b>    |
| Transfers to refinery feedstocks   | 1,898.2         | 216.4                | 213.5                | 216.4           | 213.5           | v24859           |



Table 6-1 – continued

**Supply and disposition of petroleum products, Alberta — Refinery supply of crude oil, feedstock charged and total refined petroleum products**

|   | Year<br>2008    | Year-to-date<br>2008 | Year-to-date<br>2009 | January<br>2008 | January<br>2009 | Vector<br>number |
|---|-----------------|----------------------|----------------------|-----------------|-----------------|------------------|
| thousands of cubic metres               |                 |                      |                      |                 |                 |                  |
| Inter-provincial transfers in           | 692.1           | 41.9                 | 106.0                | 41.9            | 106.0           | v24860           |
| Inter-provincial transfers out          | 7,975.6         | 851.4                | 720.9                | 851.4           | 720.9           | v24861           |
| Receipts from other reporting companies | 6,919.7         | 556.4                | 431.5                | 556.4           | 431.5           | v24862           |
| Receipts from non-reporting companies   | 1,950.6         | 211.8                | 201.0                | 211.8           | 201.0           | v24863           |
| Imports                                 | 377.2           | 13.1                 | 35.8                 | 13.1            | 35.8            | v24864           |
| Opening inventory                       | 1,404.6         | 1,404.6              | 1,526.2              | 1,404.6         | 1,526.2         | v24852           |
| Closing inventory                       | 1,526.2         | 1,493.0              | 1,597.8              | 1,493.0         | 1,597.8         | v24853           |
| Deliveries to other reporting companies | 6,509.6         | 507.4                | 463.1                | 507.4           | 463.1           | v24854           |
| Exports                                 | 802.9           | 102.5                | 104.8                | 102.5           | 104.8           | v24855           |
| Losses and adjustments                  | 10.7            | 0.5                  | 0.9                  | 0.5             | 0.9             | v24856           |
| Own consumption                         | 1,250.4         | 124.0                | 109.5                | 124.0           | 109.5           | v24857           |
| <b>Domestic sales</b>                   | <b>18,060.7</b> | <b>1,568.4</b>       | <b>1,521.0</b>       | <b>1,568.4</b>  | <b>1,521.0</b>  | <b>v24858</b>    |

Table 6-2

**Supply and disposition of petroleum products, Alberta — Propane and propane mixes**

|   | Year<br>2008 | Year-to-date<br>2008 | Year-to-date<br>2009 | January<br>2008 | January<br>2009 | Vector<br>number |
|---|--------------|----------------------|----------------------|-----------------|-----------------|------------------|
| thousands of cubic metres               |              |                      |                      |                 |                 |                  |
| <b>Refinery production</b>              | <b>366.0</b> | <b>33.0</b>          | <b>33.5</b>          | <b>33.0</b>     | <b>33.5</b>     | <b>v21602</b>    |
| Inter-product transfers                 | -1.2         | 0.0                  | 0.0                  | 0.0             | 0.0             | v21611           |
| Portions transferred to petro-chemicals | .            | .                    | .                    | .               | .               | ...              |
| <b>Net production</b>                   | <b>364.9</b> | <b>33.0</b>          | <b>33.5</b>          | <b>33.0</b>     | <b>33.5</b>     |                  |
| Transfers to refinery feedstocks        | 0.6          | 0.0                  | 0.0                  | 0.0             | 0.0             | v21612           |
| Inter-provincial transfers in           | 0.0          | 0.0                  | 0.0                  | 0.0             | 0.0             | v21613           |
| Inter-provincial transfers out          | 0.0          | 0.0                  | 0.0                  | 0.0             | 0.0             | v21614           |
| Receipts from other reporting companies | 0.0          | 0.0                  | 0.0                  | 0.0             | 0.0             | v21615           |
| Receipts from non-reporting companies   | 125.3        | 9.3                  | 10.1                 | 9.3             | 10.1            | v21616           |
| Imports                                 | 0.0          | 0.0                  | 0.0                  | 0.0             | 0.0             | v21617           |
| Opening inventory                       | 1.0          | 1.0                  | 12.2                 | 1.0             | 12.2            | v21603           |
| Closing inventory                       | 12.2         | 0.6                  | 2.7                  | 0.6             | 2.7             | v21604           |
| Deliveries to other reporting companies | 0.0          | 0.0                  | 0.0                  | 0.0             | 0.0             | v21605           |
| Exports                                 | 0.0          | 0.0                  | 0.0                  | 0.0             | 0.0             | v21606           |
| Losses and adjustments                  | 0.0          | 0.0                  | 0.0                  | 0.0             | 0.0             | v21607           |
| Own consumption                         | 0.0          | 0.0                  | 0.0                  | 0.0             | 0.0             | v21608           |
| <b>Domestic sales</b>                   | <b>478.4</b> | <b>42.7</b>          | <b>53.1</b>          | <b>42.7</b>     | <b>53.1</b>     | <b>v21609</b>    |

**Table 6-3**  
**Supply and disposition of petroleum products, Alberta — Butane and butane mixes**

|   | Year<br>2008 | Year-to-date<br>2008 | Year-to-date<br>2009 | January<br>2008 | January<br>2009 | Vector<br>number |
|---|--------------|----------------------|----------------------|-----------------|-----------------|------------------|
| thousands of cubic metres               |              |                      |                      |                 |                 |                  |
| <b>Refinery production</b>              | <b>263.0</b> | <b>14.7</b>          | <b>15.1</b>          | <b>14.7</b>     | <b>15.1</b>     | <b>v21799</b>    |
| Inter-product transfers                 | -1.4         | -0.6                 | 0.0                  | -0.6            | 0.0             | v21808           |
| Portions transferred to petro-chemicals | .            | .                    | .                    | .               | .               | .                |
| <b>Net production</b>                   | <b>261.6</b> | <b>14.1</b>          | <b>15.1</b>          | <b>14.1</b>     | <b>15.1</b>     | <b>...</b>       |
| Transfers to refinery feedstocks        | 1,051.4      | 144.2                | 114.2                | 144.2           | 114.2           | v21809           |
| Inter-provincial transfers in           | 2.0          | 0.0                  | 0.0                  | 0.0             | 0.0             | v21810           |
| Inter-provincial transfers out          | 0.0          | 0.0                  | 0.0                  | 0.0             | 0.0             | v21811           |
| Receipts from other reporting companies | 0.0          | 0.0                  | 0.0                  | 0.0             | 0.0             | v21812           |
| Receipts from non-reporting companies   | 1,173.7      | 144.6                | 121.4                | 144.6           | 121.4           | v21813           |
| Imports                                 | 0.0          | 0.0                  | 0.0                  | 0.0             | 0.0             | v21814           |
| Opening inventory                       | 5.6          | 5.6                  | 33.7                 | 5.6             | 33.7            | v21800           |
| Closing inventory                       | 33.7         | 9.1                  | 28.9                 | 9.1             | 28.9            | v21801           |
| Deliveries to other reporting companies | 2.2          | 0.0                  | 0.3                  | 0.0             | 0.3             | v21802           |
| Exports                                 | 0.0          | 0.0                  | 0.0                  | 0.0             | 0.0             | v21803           |
| Losses and adjustments                  | 0.0          | 0.0                  | 0.0                  | 0.0             | 0.0             | v21804           |
| Own consumption                         | 0.0          | 0.0                  | 0.0                  | 0.0             | 0.0             | v21805           |
| <b>Domestic sales</b>                   | <b>355.8</b> | <b>11.0</b>          | <b>26.7</b>          | <b>11.0</b>     | <b>26.7</b>     | <b>v21806</b>    |

**Table 6-4**  
**Supply and disposition of petroleum products, Alberta — Petro-chemical feedstocks**

|  | Year<br>2008 | Year-to-date<br>2008 | Year-to-date<br>2009 | January<br>2008 | January<br>2009 | Vector<br>number |
|--|--------------|----------------------|----------------------|-----------------|-----------------|------------------|
| thousands of cubic metres                  |              |                      |                      |                 |                 |                  |
| <b>Refinery production</b>                 | <b>330.5</b> | <b>29.5</b>          | <b>27.2</b>          | <b>29.5</b>     | <b>27.2</b>     | <b>v21968</b>    |
| Inter-product transfers                    | 40.8         | 2.8                  | 1.5                  | 2.8             | 1.5             | v21975           |
| Backflow to refinery of energy by-products | 0.0          | 0.0                  | 0.0                  | 0.0             | 0.0             | v21977           |
| <b>Net production</b>                      | <b>371.3</b> | <b>32.3</b>          | <b>28.7</b>          | <b>32.3</b>     | <b>28.7</b>     | <b>...</b>       |
| Transfers to refinery feedstocks           | 92.5         | 8.2                  | 12.5                 | 8.2             | 12.5            | v21976           |
| Inter-provincial transfers in              | 0.0          | 0.0                  | 0.0                  | 0.0             | 0.0             | v21978           |
| Inter-provincial transfers out             | 0.0          | 0.0                  | 0.0                  | 0.0             | 0.0             | v21979           |
| Receipts from other reporting companies    | .            | .                    | .                    | .               | .               | .                |
| Receipts from non-reporting companies      | 7.7          | 0.5                  | 0.6                  | 0.5             | 0.6             | v21980           |
| Imports                                    | 81.8         | 7.4                  | 11.6                 | 7.4             | 11.6            | v21981           |
| Opening inventory                          | 1.1          | 1.1                  | 1.7                  | 1.1             | 1.7             | v21969           |
| Closing inventory                          | 1.7          | 1.3                  | 1.3                  | 1.3             | 1.3             | v21970           |
| Deliveries to other reporting companies    | 0.0          | 0.0                  | 0.0                  | 0.0             | 0.0             | v21971           |
| Exports                                    | .            | .                    | .                    | .               | .               | .                |
| Losses and adjustments                     | 6.9          | 0.7                  | 0.7                  | 0.7             | 0.7             | v21972           |
| Own consumption                            | 0.0          | 0.0                  | 0.0                  | 0.0             | 0.0             | v21973           |
| <b>Domestic sales</b>                      | <b>360.7</b> | <b>31.2</b>          | <b>28.2</b>          | <b>31.2</b>     | <b>28.2</b>     | <b>v21974</b>    |

**Table 6-5**  
**Supply and disposition of petroleum products, Alberta — Naphtha specialties**

|   | Year<br>2008 | Year-to-date<br>2008 | Year-to-date<br>2009 | January<br>2008 | January<br>2009 | Vector<br>number |
|---|--------------|----------------------|----------------------|-----------------|-----------------|------------------|
| thousands of cubic metres               |              |                      |                      |                 |                 |                  |
| <b>Refinery production</b>              | <b>13.5</b>  | <b>0.8</b>           | <b>0.8</b>           | <b>0.8</b>      | <b>0.8</b>      | <b>v22154</b>    |
| Inter-product transfers                 | 0.0          | 0.0                  | 0.0                  | 0.0             | 0.0             | v22162           |
| <b>Net production</b>                   | <b>13.5</b>  | <b>0.8</b>           | <b>0.9</b>           | <b>0.8</b>      | <b>0.9</b>      | <b>...</b>       |
| Transfers to refinery feedstocks        | 0.0          | 0.0                  | 0.0                  | 0.0             | 0.0             | v22163           |
| Inter-provincial transfers in           | 1.0          | 0.1                  | 0.0                  | 0.1             | 0.0             | v22164           |
| Inter-provincial transfers out          | 0.6          | 0.1                  | 0.1                  | 0.1             | 0.1             | v22165           |
| Receipts from other reporting companies | 0.0          | 0.0                  | 0.0                  | 0.0             | 0.0             | v22166           |
| Receipts from non-reporting companies   | 1.2          | 0.0                  | 0.2                  | 0.0             | 0.2             | v22167           |
| Imports                                 | 0.0          | 0.0                  | 0.0                  | 0.0             | 0.0             | v22168           |
| Opening inventory                       | 1.8          | 1.8                  | 1.6                  | 1.8             | 1.6             | v22155           |
| Closing inventory                       | 1.6          | 1.1                  | 1.2                  | 1.1             | 1.2             | v22156           |
| Deliveries to other reporting companies | 0.0          | 0.0                  | 0.0                  | 0.0             | 0.0             | v22157           |
| Exports                                 | 0.0          | 0.0                  | 0.0                  | 0.0             | 0.0             | v22158           |
| Losses and adjustments                  | 0.0          | 0.0                  | 0.0                  | 0.0             | 0.0             | v22159           |
| Own consumption                         | 0.0          | 0.0                  | 0.0                  | 0.0             | 0.0             | v22160           |
| <b>Domestic sales</b>                   | <b>15.3</b>  | <b>1.6</b>           | <b>1.4</b>           | <b>1.6</b>      | <b>1.4</b>      | <b>v22161</b>    |

**Table 6-6**  
**Supply and disposition of petroleum products, Alberta — Aviation gasoline**

|   | Year<br>2008 | Year-to-date<br>2008 | Year-to-date<br>2009 | January<br>2008 | January<br>2009 | Vector<br>number |
|---|--------------|----------------------|----------------------|-----------------|-----------------|------------------|
| thousands of cubic metres               |              |                      |                      |                 |                 |                  |
| <b>Refinery production</b>              | <b>49.2</b>  | <b>2.5</b>           | <b>3.6</b>           | <b>2.5</b>      | <b>3.6</b>      | <b>v22354</b>    |
| Inter-product transfers                 | -2.2         | -1.9                 | 0.0                  | -1.9            | 0.0             | v22362           |
| <b>Net production</b>                   | <b>47.0</b>  | <b>0.6</b>           | <b>3.6</b>           | <b>0.6</b>      | <b>3.6</b>      | <b>...</b>       |
| Transfers to refinery feedstocks        | 0.0          | 0.0                  | 0.0                  | 0.0             | 0.0             | v22363           |
| Inter-provincial transfers in           | 0.1          | 0.0                  | 0.0                  | 0.0             | 0.0             | v22364           |
| Inter-provincial transfers out          | 33.1         | 1.9                  | 0.4                  | 1.9             | 0.4             | v22365           |
| Receipts from other reporting companies | 22.6         | 0.8                  | 0.9                  | 0.8             | 0.9             | v22366           |
| Receipts from non-reporting companies   | .            | .                    | .                    | .               | .               | .                |
| Imports                                 | .            | .                    | .                    | .               | .               | .                |
| Opening inventory                       | 9.2          | 9.2                  | 5.1                  | 9.2             | 5.1             | v22355           |
| Closing inventory                       | 5.1          | 7.3                  | 7.7                  | 7.3             | 7.7             | v22356           |
| Deliveries to other reporting companies | 21.3         | 0.7                  | 1.0                  | 0.7             | 1.0             | v22357           |
| Exports                                 | 0.0          | 0.0                  | 0.0                  | 0.0             | 0.0             | v22358           |
| Losses and adjustments                  | 0.0          | 0.0                  | 0.0                  | 0.0             | 0.0             | v22359           |
| Own consumption                         | 0.0          | 0.0                  | 0.0                  | 0.0             | 0.0             | v22360           |
| <b>Domestic sales</b>                   | <b>19.3</b>  | <b>0.7</b>           | <b>0.7</b>           | <b>0.7</b>      | <b>0.7</b>      | <b>v22361</b>    |

**Table 6-7**  
**Supply and disposition of petroleum products, Alberta — Motor gasoline**

|   | Year<br>2008   | Year-to-date<br>2008 | Year-to-date<br>2009 | January<br>2008 | January<br>2009 | Vector<br>number |
|---|----------------|----------------------|----------------------|-----------------|-----------------|------------------|
| thousands of cubic metres               |                |                      |                      |                 |                 |                  |
| <b>Refinery production</b>              | <b>8,667.6</b> | <b>863.3</b>         | <b>758.5</b>         | <b>863.3</b>    | <b>758.5</b>    | <b>v22616</b>    |
| Inter-product transfers                 | -48.3          | -1.3                 | -3.2                 | -1.3            | -3.2            | v22629           |
| <b>Net production</b>                   | <b>8,619.3</b> | <b>862.0</b>         | <b>755.3</b>         | <b>862.0</b>    | <b>755.3</b>    | <b>...</b>       |
| Transfers to refinery feedstocks        | 3.2            | 0.1                  | 0.2                  | 0.1             | 0.2             | v22630           |
| Inter-provincial transfers in           | 248.1          | 12.6                 | 69.7                 | 12.6            | 69.7            | v22631           |
| Inter-provincial transfers out          | 3,481.8        | 435.1                | 266.3                | 435.1           | 266.3           | v22632           |
| Receipts from other reporting companies | 3,928.1        | 309.7                | 242.4                | 309.7           | 242.4           | v22633           |
| Receipts from non-reporting companies   | 0.0            | 0.0                  | 0.0                  | 0.0             | 0.0             | v22634           |
| Imports                                 | 0.3            | 0.0                  | 0.0                  | 0.0             | 0.0             | v22635           |
| Opening inventory                       | 408.3          | 408.3                | 361.9                | 408.3           | 361.9           | v22617           |
| Closing inventory                       | 361.9          | 420.7                | 431.4                | 420.7           | 431.4           | v22618           |
| Deliveries to other reporting companies | 3,646.7        | 284.1                | 286.6                | 284.1           | 286.6           | v22619           |
| Exports                                 | 0.0            | 0.0                  | 0.0                  | 0.0             | 0.0             | v22620           |
| Losses and adjustments                  | 1.9            | 0.1                  | 0.2                  | 0.1             | 0.2             | v22621           |
| Own consumption                         | 0.3            | 0.0                  | 0.0                  | 0.0             | 0.0             | v22622           |
| <b>Domestic sales</b>                   | <b>5,708.1</b> | <b>452.5</b>         | <b>444.6</b>         | <b>452.5</b>    | <b>444.6</b>    | <b>v22623</b>    |
| Premium motor gasoline                  | 392.9          | 29.6                 | 32.1                 | 29.6            | 32.1            | v22624           |
| Mid-grade motor gasoline                | 64.8           | 6.2                  | 4.7                  | 6.2             | 4.7             | v22625           |
| Regular no-lead motor gasoline          | 5,250.2        | 416.8                | 407.8                | 416.8           | 407.8           | v22626           |
| Regular leaded motor gasoline           | 0.2            | 0.0                  | 0.0                  | 0.0             | 0.0             | v22627           |
| Retail sales of motor gasoline          | 4,792.0        | 379.9                | 373.3                | 379.9           | 373.3           | v22628           |

**Table 6-8**  
**Supply and disposition of petroleum products, Alberta — Aviation turbo fuel, kerosene type**

|   | Year<br>2008   | Year-to-date<br>2008 | Year-to-date<br>2009 | January<br>2008 | January<br>2009 | Vector<br>number |
|---|----------------|----------------------|----------------------|-----------------|-----------------|------------------|
| thousands of cubic metres               |                |                      |                      |                 |                 |                  |
| <b>Refinery production</b>              | <b>1,435.0</b> | <b>124.0</b>         | <b>112.5</b>         | <b>124.0</b>    | <b>112.5</b>    | <b>v25059</b>    |
| Inter-product transfers                 | -61.6          | -6.8                 | -0.8                 | -6.8            | -0.8            | v25067           |
| <b>Net production</b>                   | <b>1,373.5</b> | <b>117.3</b>         | <b>111.7</b>         | <b>117.3</b>    | <b>111.7</b>    | <b>...</b>       |
| Transfers to refinery feedstocks        | 0.0            | 0.0                  | 0.0                  | 0.0             | 0.0             | v25068           |
| Inter-provincial transfers in           | 1.2            | 0.0                  | 0.0                  | 0.0             | 0.0             | v25069           |
| Inter-provincial transfers out          | 433.4          | 44.6                 | 32.9                 | 44.6            | 32.9            | v25070           |
| Receipts from other reporting companies | 147.3          | 6.3                  | 7.9                  | 6.3             | 7.9             | v25071           |
| Receipts from non-reporting companies   | .              | .                    | .                    | .               | .               | v13946636        |
| Imports                                 | 0.0            | 0.0                  | 0.0                  | 0.0             | 0.0             | v25060           |
| Opening inventory                       | 70.9           | 70.9                 | 54.6                 | 70.9            | 54.6            | v25061           |
| Closing inventory                       | 54.6           | 66.8                 | 62.8                 | 66.8            | 62.8            | v25062           |
| Deliveries to other reporting companies | 152.2          | 6.5                  | 8.4                  | 6.5             | 8.4             | v25063           |
| Exports                                 | 0.0            | 0.0                  | 0.0                  | 0.0             | 0.0             | v25064           |
| Losses and adjustments                  | 0.5            | 0.1                  | 0.0                  | 0.1             | 0.0             | v25065           |
| Own consumption                         | 0.0            | 0.0                  | 0.0                  | 0.0             | 0.0             | v25066           |
| <b>Domestic sales</b>                   | <b>952.1</b>   | <b>76.6</b>          | <b>70.1</b>          | <b>76.6</b>     | <b>70.1</b>     | <b>v25066</b>    |

**Table 6-9**  
**Supply and disposition of petroleum products, Alberta — Aviation turbo fuel, naphtha type**

|   | Year<br>2008 | Year-to-date<br>2008 | Year-to-date<br>2009 | January<br>2008 | January<br>2009 | Vector<br>number |
|---|--------------|----------------------|----------------------|-----------------|-----------------|------------------|
| thousands of cubic metres               |              |                      |                      |                 |                 |                  |
| <b>Refinery production</b>              | <b>49.0</b>  | <b>14.9</b>          | <b>0.1</b>           | <b>14.9</b>     | <b>0.1</b>      | <b>v25271</b>    |
| Inter-product transfers                 | -0.6         | 0.0                  | 0.0                  | 0.0             | 0.0             | v25280           |
| <b>Net production</b>                   | <b>48.3</b>  | <b>14.9</b>          | <b>0.0</b>           | <b>14.9</b>     | <b>0.0</b>      | <b>...</b>       |
| Transfers to refinery feedstocks        | 0.0          | 0.0                  | 0.0                  | 0.0             | 0.0             | v25281           |
| Inter-provincial transfers in           | 0.0          | 0.0                  | 0.0                  | 0.0             | 0.0             | v25283           |
| Inter-provincial transfers out          | 0.5          | 0.0                  | 0.0                  | 0.0             | 0.0             | v25284           |
| Receipts from other reporting companies | 0.0          | 0.0                  | 0.0                  | 0.0             | 0.0             | v25285           |
| Receipts from non-reporting companies   | .            | .                    | .                    | .               | .               |                  |
| Imports                                 | 0.0          | 0.0                  | 0.0                  | 0.0             | 0.0             | v25286           |
| Opening inventory                       | 2.0          | 2.0                  | 4.0                  | 2.0             | 4.0             | v25272           |
| Closing inventory                       | 4.0          | 7.9                  | 1.1                  | 7.9             | 1.1             | v25273           |
| Deliveries to other reporting companies | 1.6          | 0.2                  | 0.0                  | 0.2             | 0.0             | v25274           |
| Exports                                 | 0.0          | 0.0                  | 0.0                  | 0.0             | 0.0             | v25275           |
| Losses and adjustments                  | 0.0          | 0.0                  | 0.0                  | 0.0             | 0.0             | v25276           |
| Own consumption                         | 0.0          | 0.0                  | 0.0                  | 0.0             | 0.0             | v25277           |
| <b>Domestic sales</b>                   | <b>44.3</b>  | <b>8.7</b>           | <b>2.9</b>           | <b>8.7</b>      | <b>2.9</b>      | <b>v25278</b>    |

**Table 6-10**  
**Supply and disposition of petroleum products, Alberta — Stove oil, kerosene**

|   | Year<br>2008 | Year-to-date<br>2008 | Year-to-date<br>2009 | January<br>2008 | January<br>2009 | Vector<br>number |
|---|--------------|----------------------|----------------------|-----------------|-----------------|------------------|
| thousands of cubic metres               |              |                      |                      |                 |                 |                  |
| <b>Refinery production</b>              | <b>0.0</b>   | <b>0.0</b>           | <b>0.0</b>           | <b>0.0</b>      | <b>0.0</b>      | <b>v23087</b>    |
| Inter-product transfers                 | 24.2         | 2.9                  | 5.1                  | 2.9             | 5.1             | v23095           |
| <b>Net production</b>                   | <b>24.2</b>  | <b>2.9</b>           | <b>5.1</b>           | <b>2.9</b>      | <b>5.1</b>      | <b>...</b>       |
| Transfers to refinery feedstocks        | 0.0          | 0.0                  | 0.0                  | 0.0             | 0.0             | v23096           |
| Inter-provincial transfers in           | 0.2          | 0.0                  | 0.0                  | 0.0             | 0.0             | v23097           |
| Inter-provincial transfers out          | 0.3          | 0.0                  | 0.0                  | 0.0             | 0.0             | v23098           |
| Receipts from other reporting companies | 0.2          | 0.0                  | 0.0                  | 0.0             | 0.0             | v23099           |
| Receipts from non-reporting companies   | 0.0          | 0.0                  | 0.0                  | 0.0             | 0.0             | v23100           |
| Imports                                 | 0.0          | 0.0                  | 0.0                  | 0.0             | 0.0             | v23101           |
| Opening inventory                       | 0.1          | 0.1                  | 0.1                  | 0.1             | 0.1             | v23088           |
| Closing inventory                       | 0.1          | 0.1                  | 0.1                  | 0.1             | 0.1             | v23089           |
| Deliveries to other reporting companies | 3.7          | 0.4                  | 0.6                  | 0.4             | 0.6             | v23090           |
| Exports                                 | 0.0          | 0.0                  | 0.0                  | 0.0             | 0.0             | v23091           |
| Losses and adjustments                  | 0.0          | 0.0                  | 0.0                  | 0.0             | 0.0             | v23092           |
| Own consumption                         | 0.0          | 0.0                  | 0.0                  | 0.0             | 0.0             | v23093           |
| <b>Domestic sales</b>                   | <b>20.6</b>  | <b>2.5</b>           | <b>4.5</b>           | <b>2.5</b>      | <b>4.5</b>      | <b>v23094</b>    |

**Table 6-11**  
**Supply and disposition of petroleum products, Alberta — Diesel fuel oil**

|   | Year<br>2008   | Year-to-date<br>2008 | Year-to-date<br>2009 | January<br>2008 | January<br>2009 | Vector<br>number |
|---|----------------|----------------------|----------------------|-----------------|-----------------|------------------|
| thousands of cubic metres               |                |                      |                      |                 |                 |                  |
| <b>Refinery production</b>              | <b>9,782.8</b> | <b>953.7</b>         | <b>987.1</b>         | <b>953.7</b>    | <b>987.1</b>    | <b>v23316</b>    |
| Inter-product transfers                 | -184.7         | -19.6                | -19.2                | -19.6           | -19.2           | v23325           |
| <b>Net production</b>                   | <b>9,598.1</b> | <b>934.1</b>         | <b>967.9</b>         | <b>934.1</b>    | <b>967.9</b>    | ...              |
| Transfers to refinery feedstocks        | 0.0            | 0.0                  | 0.0                  | 0.0             | 0.0             | v23326           |
| Inter-provincial transfers in           | 271.5          | 14.9                 | 17.9                 | 14.9            | 17.9            | v23327           |
| Inter-provincial transfers out          | 2,856.9        | 273.2                | 354.5                | 273.2           | 354.5           | v23328           |
| Receipts from other reporting companies | 2,526.4        | 218.2                | 158.4                | 218.2           | 158.4           | v23329           |
| Receipts from non-reporting companies   | 0.0            | 0.0                  | 0.0                  | 0.0             | 0.0             | v23330           |
| Imports                                 | 172.3          | 0.0                  | 12.4                 | 0.0             | 12.4            | v23331           |
| Opening inventory                       | 418.8          | 418.8                | 499.5                | 418.8           | 499.5           | v23317           |
| Closing inventory                       | 499.5          | 469.1                | 505.8                | 469.1           | 505.8           | v23318           |
| Deliveries to other reporting companies | 2,404.2        | 194.4                | 144.7                | 194.4           | 144.7           | v23319           |
| Exports                                 | 215.5          | 27.1                 | 32.9                 | 27.1            | 32.9            | v23320           |
| Losses and adjustments                  | 1.1            | 0.1                  | -0.1                 | 0.1             | -0.1            | v23321           |
| Own consumption                         | 1.4            | 0.0                  | 0.3                  | 0.0             | 0.3             | v23322           |
| <b>Domestic sales</b>                   | <b>7,008.6</b> | <b>622.0</b>         | <b>618.0</b>         | <b>622.0</b>    | <b>618.0</b>    | <b>v23323</b>    |
| Net sales of low sulphur                | 5,905.4        | 498.9                | 521.6                | 498.9           | 521.6           | v23324           |

**Table 6-12**  
**Supply and disposition of petroleum products, Alberta — Light fuel oil**

|   | Year<br>2008 | Year-to-date<br>2008 | Year-to-date<br>2009 | January<br>2008 | January<br>2009 | Vector<br>number |
|---|--------------|----------------------|----------------------|-----------------|-----------------|------------------|
| thousands of cubic metres               |              |                      |                      |                 |                 |                  |
| <b>Refinery production</b>              | <b>0.0</b>   | <b>0.0</b>           | <b>0.0</b>           | <b>0.0</b>      | <b>0.0</b>      | <b>v23541</b>    |
| Inter-product transfers                 | 29.1         | 7.3                  | 4.4                  | 7.3             | 4.4             | v23549           |
| <b>Net production</b>                   | <b>29.1</b>  | <b>7.3</b>           | <b>4.4</b>           | <b>7.3</b>      | <b>4.4</b>      | ...              |
| Transfers to refinery feedstocks        | .            | .                    | .                    | .               | .               | .                |
| Inter-provincial transfers in           | 0.3          | 0.1                  | 0.0                  | 0.1             | 0.0             | v23550           |
| Inter-provincial transfers out          | 0.4          | 0.1                  | 0.1                  | 0.1             | 0.1             | v23551           |
| Receipts from other reporting companies | 0.3          | 0.1                  | 0.1                  | 0.1             | 0.1             | v23552           |
| Receipts from non-reporting companies   | 0.0          | 0.0                  | 0.0                  | 0.0             | 0.0             | v23553           |
| Imports                                 | 0.0          | 0.0                  | 0.0                  | 0.0             | 0.0             | v23554           |
| Opening inventory                       | 0.0          | 0.0                  | 0.0                  | 0.0             | 0.0             | v23542           |
| Closing inventory                       | 0.0          | 0.0                  | 0.0                  | 0.0             | 0.0             | v23543           |
| Deliveries to other reporting companies | 6.7          | 1.2                  | 0.9                  | 1.2             | 0.9             | v23544           |
| Exports                                 | 0.0          | 0.0                  | 0.0                  | 0.0             | 0.0             | v23545           |
| Losses and adjustments                  | 0.0          | 0.0                  | 0.0                  | 0.0             | 0.0             | v23546           |
| Own consumption                         | 0.0          | 0.0                  | 0.0                  | 0.0             | 0.0             | v23547           |
| <b>Domestic sales</b>                   | <b>22.7</b>  | <b>6.1</b>           | <b>3.6</b>           | <b>6.1</b>      | <b>3.6</b>      | <b>v23548</b>    |

**Table 6-13**  
**Supply and disposition of petroleum products, Alberta — Heavy fuel oil**

|   | Year<br>2008 | Year-to-date<br>2008 | Year-to-date<br>2009 | January<br>2008 | January<br>2009 | Vector<br>number |
|---|--------------|----------------------|----------------------|-----------------|-----------------|------------------|
| thousands of cubic metres               |              |                      |                      |                 |                 |                  |
| <b>Refinery production</b>              | <b>790.0</b> | <b>80.5</b>          | <b>80.1</b>          | <b>80.5</b>     | <b>80.1</b>     | <b>v23766</b>    |
| Inter-product transfers                 | 114.1        | 8.0                  | -0.6                 | 8.0             | -0.6            | v23775           |
| <b>Net production</b>                   | <b>904.0</b> | <b>88.4</b>          | <b>79.4</b>          | <b>88.4</b>     | <b>79.4</b>     | <b>...</b>       |
| Transfers to refinery feedstocks        | 0.0          | 0.0                  | 0.0                  | 0.0             | 0.0             | v23776           |
| Inter-provincial transfers in           | 0.7          | 0.3                  | 0.0                  | 0.3             | 0.0             | v23777           |
| Inter-provincial transfers out          | 640.5        | 59.3                 | 49.0                 | 59.3            | 49.0            | v23778           |
| Receipts from other reporting companies | 43.8         | 5.9                  | 3.2                  | 5.9             | 3.2             | v23779           |
| Receipts from non-reporting companies   | 0.0          | 0.0                  | 0.0                  | 0.0             | 0.0             | v23780           |
| Imports                                 | 0.0          | 0.0                  | 0.0                  | 0.0             | 0.0             | v23781           |
| Opening inventory                       | 61.5         | 61.5                 | 60.1                 | 61.5            | 60.1            | v23767           |
| Closing inventory                       | 60.1         | 68.3                 | 71.4                 | 68.3            | 71.4            | v23768           |
| Deliveries to other reporting companies | 47.0         | 5.9                  | 3.2                  | 5.9             | 3.2             | v23769           |
| Exports                                 | 215.2        | 17.8                 | 21.6                 | 17.8            | 21.6            | v23770           |
| Losses and adjustments                  | -0.4         | -0.5                 | 0.0                  | -0.5            | 0.0             | v23771           |
| Own consumption                         | 0.0          | 0.0                  | 0.0                  | 0.0             | 0.0             | v23772           |
| <b>Domestic sales</b>                   | <b>47.5</b>  | <b>5.3</b>           | <b>-2.3</b>          | <b>5.3</b>      | <b>-2.3</b>     | <b>v23773</b>    |
| Net sales of low sulphur                | x            | x                    | x                    | x               | x               | v23774           |

**Table 6-14**  
**Supply and disposition of petroleum products, Alberta — Asphalt**

|   | Year<br>2008   | Year-to-date<br>2008 | Year-to-date<br>2009 | January<br>2008 | January<br>2009 | Vector<br>number |
|---|----------------|----------------------|----------------------|-----------------|-----------------|------------------|
| thousands of cubic metres               |                |                      |                      |                 |                 |                  |
| <b>Refinery production</b>              | <b>1,280.5</b> | <b>111.3</b>         | <b>108.1</b>         | <b>111.3</b>    | <b>108.1</b>    | <b>v23978</b>    |
| Inter-product transfers                 | 6.1            | 1.3                  | 11.4                 | 1.3             | 11.4            | v23986           |
| Inter-provincial transfers in           | 6.2            | 0.0                  | 4.3                  | 0.0             | 4.3             | v23987           |
| Inter-provincial transfers out          | 316.2          | 9.3                  | 3.6                  | 9.3             | 3.6             | v23988           |
| Receipts from other reporting companies | 8.9            | 0.0                  | 0.0                  | 0.0             | 0.0             | v23989           |
| Receipts from non-reporting companies   | 0.0            | 0.0                  | 0.0                  | 0.0             | 0.0             | v23990           |
| Imports                                 | 65.5           | 1.9                  | 8.7                  | 1.9             | 8.7             | v23991           |
| Opening inventory                       | 150.3          | 150.3                | 153.2                | 150.3           | 153.2           | v23979           |
| Closing inventory                       | 153.2          | 186.9                | 189.5                | 186.9           | 189.5           | v23980           |
| Deliveries to other reporting companies | 4.8            | 0.0                  | 0.0                  | 0.0             | 0.0             | v23981           |
| Exports                                 | 361.7          | 57.4                 | 50.2                 | 57.4            | 50.2            | v23982           |
| Losses and adjustments                  | 0.3            | 0.0                  | 0.0                  | 0.0             | 0.0             | v23983           |
| Own consumption                         | 0.0            | 0.0                  | 0.0                  | 0.0             | 0.0             | v23984           |
| <b>Domestic sales</b>                   | <b>681.3</b>   | <b>11.2</b>          | <b>42.5</b>          | <b>11.2</b>     | <b>42.5</b>     | <b>v23985</b>    |

**Table 6-15**  
**Supply and disposition of petroleum products, Alberta — Petroleum coke (including coke from catalytic cracker)**

|   | Year<br>2008              | Year-to-date<br>2008 | Year-to-date<br>2009 | January<br>2008 | January<br>2009 | Vector<br>number |
|---|---------------------------|----------------------|----------------------|-----------------|-----------------|------------------|
|   | thousands of cubic metres |                      |                      |                 |                 |                  |
| <b>Refinery production</b>              | <b>194.4</b>              | <b>21.4</b>          | <b>13.2</b>          | <b>21.4</b>     | <b>13.2</b>     | <b>v24128</b>    |
| Inter-product transfers                 | 0.0                       | 0.0                  | 0.0                  | 0.0             | 0.0             | v24136           |
| Inter-provincial transfers in           | .                         | .                    | .                    | .               | .               | .                |
| Inter-provincial transfers out          | 20.6                      | 0.0                  | 1.9                  | 0.0             | 1.9             | v24137           |
| Receipts from other reporting companies | 0.0                       | 0.0                  | 0.0                  | 0.0             | 0.0             | v24138           |
| Receipts from non-reporting companies   | 0.0                       | 0.0                  | 0.0                  | 0.0             | 0.0             | v24139           |
| Imports                                 | 0.4                       | 0.0                  | 0.1                  | 0.0             | 0.1             | v24140           |
| Opening inventory                       | 2.3                       | 2.3                  | 0.0                  | 2.3             | 0.0             | v24129           |
| Closing inventory                       | 0.0                       | 2.2                  | 0.0                  | 2.2             | 0.0             | v24130           |
| Deliveries to other reporting companies | 0.0                       | 0.0                  | 0.0                  | 0.0             | 0.0             | v24131           |
| Exports                                 | 0.0                       | 0.0                  | 0.0                  | 0.0             | 0.0             | v24132           |
| Losses and adjustments                  | 0.0                       | 0.0                  | 0.0                  | 0.0             | 0.0             | v24133           |
| Own consumption                         | 116.7                     | 12.1                 | 11.5                 | 12.1            | 11.5            | v24134           |
| <b>Domestic sales</b>                   | <b>60.3</b>               | <b>9.4</b>           | <b>0.1</b>           | <b>9.4</b>      | <b>0.1</b>      | <b>v24135</b>    |

**Table 6-16**  
**Supply and disposition of petroleum products, Alberta — Lubricating oils and greases**

|   | Year<br>2008              | Year-to-date<br>2008 | Year-to-date<br>2009 | January<br>2008 | January<br>2009 | Vector<br>number |
|---|---------------------------|----------------------|----------------------|-----------------|-----------------|------------------|
|   | thousands of cubic metres |                      |                      |                 |                 |                  |
| <b>Refinery production</b>              | <b>101.4</b>              | <b>11.0</b>          | <b>11.0</b>          | <b>11.0</b>     | <b>11.0</b>     | <b>v24298</b>    |
| Inter-product transfers                 | -6.5                      | 0.0                  | 0.0                  | 0.0             | 0.0             | v24306           |
| Transfers to refinery feedstocks        | 17.6                      | 1.7                  | 1.2                  | 1.7             | 1.2             | v24307           |
| Inter-provincial transfers in           | 142.3                     | 12.6                 | 12.5                 | 12.6            | 12.5            | v24308           |
| Inter-provincial transfers out          | 104.8                     | 9.5                  | 6.4                  | 9.5             | 6.4             | v24309           |
| Receipts from other reporting companies | 0.5                       | 0.0                  | 0.1                  | 0.0             | 0.1             | v24310           |
| Receipts from non-reporting companies   | 6.2                       | 0.7                  | 0.5                  | 0.7             | 0.5             | v24311           |
| Imports                                 | 56.2                      | 3.5                  | 2.8                  | 3.5             | 2.8             | v24312           |
| Opening inventory                       | 63.4                      | 63.4                 | 58.6                 | 63.4            | 58.6            | v24299           |
| Closing inventory                       | 58.6                      | 64.5                 | 57.7                 | 64.5            | 57.7            | v24300           |
| Deliveries to other reporting companies | 5.0                       | 0.5                  | 0.5                  | 0.5             | 0.5             | v24301           |
| Exports                                 | 8.6                       | 0.1                  | 0.1                  | 0.1             | 0.1             | v24302           |
| Losses and adjustments                  | 0.4                       | 0.1                  | 0.0                  | 0.1             | 0.0             | v24303           |
| Own consumption                         | 0.2                       | 0.0                  | 0.0                  | 0.0             | 0.0             | v24304           |
| <b>Domestic sales</b>                   | <b>168.4</b>              | <b>14.9</b>          | <b>19.6</b>          | <b>14.9</b>     | <b>19.6</b>     | <b>v24305</b>    |



**Table 6-17**  
**Supply and disposition of petroleum products, Alberta — Still gas**

|   | Year<br>2008   | Year-to-date<br>2008 | Year-to-date<br>2009 | January<br>2008 | January<br>2009 | Vector<br>number |
|---|----------------|----------------------|----------------------|-----------------|-----------------|------------------|
| thousands of cubic metres               |                |                      |                      |                 |                 |                  |
| <b>Refinery production</b>              | <b>1,131.6</b> | <b>111.9</b>         | <b>97.7</b>          | <b>111.9</b>    | <b>97.7</b>     | <b>v24442</b>    |
| Inter-product transfers                 | .              | .                    | .                    | .               | .               | .                |
| Receipts from other reporting companies | .              | .                    | .                    | .               | .               | .                |
| Receipts from non-reporting companies   | 0.0            | 0.0                  | 0.0                  | 0.0             | 0.0             | v24447           |
| Imports                                 | .              | .                    | .                    | .               | .               | .                |
| Opening inventory                       | 0.0            | 0.0                  | 0.0                  | 0.0             | 0.0             | v24443           |
| Closing inventory                       | 0.0            | 0.0                  | 0.0                  | 0.0             | 0.0             | v24444           |
| Losses and adjustments                  | 0.0            | 0.0                  | 0.0                  | 0.0             | 0.0             | v24445           |
| Own consumption                         | 1,131.6        | 111.9                | 97.7                 | 111.9           | 97.7            | v24446           |
| <b>Domestic sales</b>                   | .              | .                    | .                    | .               | .               | .                |

**Table 6-18**  
**Supply and disposition of petroleum products, Alberta — Other petroleum products**

|   | Year<br>2008   | Year-to-date<br>2008 | Year-to-date<br>2009 | January<br>2008 | January<br>2009 | Vector<br>number |
|---|----------------|----------------------|----------------------|-----------------|-----------------|------------------|
| thousands of cubic metres               |                |                      |                      |                 |                 |                  |
| <b>Refinery production</b>              | <b>2,235.5</b> | <b>263.5</b>         | <b>182.4</b>         | <b>263.5</b>    | <b>182.4</b>    | <b>v24630</b>    |
| Inter-product transfers                 | 92.3           | 8.0                  | 1.4                  | 8.0             | 1.4             | v24638           |
| Transfers to refinery feedstocks        | 732.9          | 62.3                 | 85.5                 | 62.3            | 85.5            | v24639           |
| Inter-provincial transfers in           | 18.2           | 1.2                  | 1.2                  | 1.2             | 1.2             | v24640           |
| Inter-provincial transfers out          | 86.6           | 18.3                 | 5.8                  | 18.3            | 5.8             | v24641           |
| Receipts from other reporting companies | 241.7          | 15.6                 | 18.6                 | 15.6            | 18.6            | v24642           |
| Receipts from non-reporting companies   | 636.4          | 56.6                 | 68.3                 | 56.6            | 68.3            | v24643           |
| Imports                                 | 0.6            | 0.2                  | 0.1                  | 0.2             | 0.1             | v24644           |
| Opening inventory                       | 208.3          | 208.3                | 279.9                | 208.3           | 279.9           | v24631           |
| Closing inventory                       | 279.9          | 187.2                | 236.1                | 187.2           | 236.1           | v24632           |
| Deliveries to other reporting companies | 214.3          | 13.5                 | 17.0                 | 13.5            | 17.0            | v24633           |
| Exports                                 | 1.9            | 0.1                  | 0.1                  | 0.1             | 0.1             | v24634           |
| Losses and adjustments                  | 0.0            | 0.0                  | 0.0                  | 0.0             | 0.0             | v24635           |
| Own consumption                         | 0.1            | 0.0                  | 0.0                  | 0.0             | 0.0             | v24636           |
| <b>Domestic sales</b>                   | <b>2,117.5</b> | <b>272.0</b>         | <b>207.4</b>         | <b>272.0</b>    | <b>207.4</b>    | <b>v24637</b>    |

Table 7-1

**Supply and disposition of petroleum products, other provinces and territories<sup>1</sup> — Refinery supply of crude oil, feedstock charged and total refined petroleum products**

|  | Year<br>2008   | Year-to-date<br>2008 | Year-to-date<br>2009 | January<br>2008 | January<br>2009 |
|--|----------------|----------------------|----------------------|-----------------|-----------------|
| thousands of cubic metres  |                |                      |                      |                 |                 |
| <b>Refinery supply of crude oil</b>  |                |                      |                      |                 |                 |
| <b>Total domestic crude receipts</b>   | <b>8,621.4</b> | <b>806.2</b>         | <b>785.4</b>         | <b>806.2</b>    | <b>785.4</b>    |
| Receipts of Western Canada crude   | 8,621.4        | 806.2                | 785.4                | 806.2           | 785.4           |
| Receipts of Eastern Canada crude   | 0.0            | 0.0                  | 0.0                  | 0.0             | 0.0             |
| <b>Total crude imports</b>   | <b>0.0</b>     | <b>0.0</b>           | <b>0.0</b>           | <b>0.0</b>      | <b>0.0</b>      |
| <b>OPEC</b>  | <b>0.0</b>     | <b>0.0</b>           | <b>0.0</b>           | <b>0.0</b>      | <b>0.0</b>      |
| Iran   | 0.0            | 0.0                  | 0.0                  | 0.0             | 0.0             |
| Iraq   | 0.0            | 0.0                  | 0.0                  | 0.0             | 0.0             |
| Ecuador  | 0.0            | 0.0                  | 0.0                  | 0.0             | 0.0             |
| Saudi Arabia   | 0.0            | 0.0                  | 0.0                  | 0.0             | 0.0             |
| Algeria  | 0.0            | 0.0                  | 0.0                  | 0.0             | 0.0             |
| Venezuela  | 0.0            | 0.0                  | 0.0                  | 0.0             | 0.0             |
| Nigeria  | 0.0            | 0.0                  | 0.0                  | 0.0             | 0.0             |
| Kuwait   | 0.0            | 0.0                  | 0.0                  | 0.0             | 0.0             |
| Libya  | 0.0            | 0.0                  | 0.0                  | 0.0             | 0.0             |
| United Arab Emirates   | 0.0            | 0.0                  | 0.0                  | 0.0             | 0.0             |
| Qatar  | 0.0            | 0.0                  | 0.0                  | 0.0             | 0.0             |
| Angola   | 0.0            | 0.0                  | 0.0                  | 0.0             | 0.0             |
| <b>North Sea</b>   | <b>0.0</b>     | <b>0.0</b>           | <b>0.0</b>           | <b>0.0</b>      | <b>0.0</b>      |
| United Kingdom   | 0.0            | 0.0                  | 0.0                  | 0.0             | 0.0             |
| Norway   | 0.0            | 0.0                  | 0.0                  | 0.0             | 0.0             |
| <b>North America</b>   | <b>0.0</b>     | <b>0.0</b>           | <b>0.0</b>           | <b>0.0</b>      | <b>0.0</b>      |
| Mexico   | 0.0            | 0.0                  | 0.0                  | 0.0             | 0.0             |
| United States  | 0.0            | 0.0                  | 0.0                  | 0.0             | 0.0             |
| <b>Other countries</b>   | <b>0.0</b>     | <b>0.0</b>           | <b>0.0</b>           | <b>0.0</b>      | <b>0.0</b>      |
| <b>Grand total receipts of crude oil and equivalent</b>                          | <b>8,621.4</b> | <b>806.2</b>         | <b>785.4</b>         | <b>806.2</b>    | <b>785.4</b>    |
| Received by pipeline   | 8,494.9        | 799.1                | 779.8                | 799.1           | 779.8           |
| Received by other means  | 126.5          | 7.1                  | 5.6                  | 7.1             | 5.6             |
| Crude oil opening inventories  | 253.4          | 253.4                | 311.8                | 253.4           | 311.8           |
| Crude oil closing inventories  | 311.8          | 278.0                | 289.8                | 278.0           | 289.8           |
| Losses and adjustments   | 0.0            | 0.0                  | 0.0                  | 0.0             | 0.0             |
| <b>Total crude and equivalent charged</b>  | <b>8,563.0</b> | <b>781.5</b>         | <b>807.4</b>         | <b>781.5</b>    | <b>807.4</b>    |
| <b>Feedstock charged</b>   |                |                      |                      |                 |                 |
| Conventional crude oil (light) charged   | 2,319.3        | 217.3                | 220.2                | 217.3           | 220.2           |
| Conventional crude oil (heavy) charged   | 5,857.5        | 542.2                | 542.5                | 542.2           | 542.5           |
| Synthetic crude oil (light) charged  | 386.1          | 22.0                 | 44.7                 | 22.0            | 44.7            |
| Crude bitumen charged  | 0.0            | 0.0                  | 0.0                  | 0.0             | 0.0             |
| Condensates and pentanes plus charged  | 0.0            | 0.0                  | 0.0                  | 0.0             | 0.0             |
| <b>Total other materials charged as feedstocks</b>                               | <b>575.4</b>   | <b>46.4</b>          | <b>73.1</b>          | <b>46.4</b>     | <b>73.1</b>     |
| Crude tops used in operations  | 0.0            | 0.0                  | 0.0                  | 0.0             | 0.0             |
| Crude bottoms used in operations   | 0.0            | 0.0                  | 0.0                  | 0.0             | 0.0             |
| Liquefied petroleum gases used in operations                                     | 9.7            | 3.1                  | 2.5                  | 3.1             | 2.5             |
| Natural gas used in operations   | 326.1          | 29.6                 | 29.3                 | 29.6            | 29.3            |
| Lubricating oils and lubricating base stock used in operations to be reprocessed | 33.2           | 2.8                  | 2.4                  | 2.8             | 2.4             |
| Other feedstocks used in operations  | 206.5          | 10.9                 | 38.9                 | 10.9            | 38.9            |
| <b>Total feedstocks charged</b>  | <b>9,138.4</b> | <b>828.0</b>         | <b>880.6</b>         | <b>828.0</b>    | <b>880.6</b>    |
| Refinery losses  | -155.3         | -18.0                | -21.4                | -18.0           | -21.4           |
| <b>Total, all products</b>   |                |                      |                      |                 |                 |
| <b>Refinery production</b>   | <b>9,293.7</b> | <b>846.0</b>         | <b>902.0</b>         | <b>846.0</b>    | <b>902.0</b>    |
| Transfers to refinery feedstocks   | 575.4          | 46.4                 | 73.1                 | 46.4            | 73.1            |

See footnotes at the end of the table.

Table 7-1 – continued

**Supply and disposition of petroleum products, other provinces and territories<sup>1</sup> — Refinery supply of crude oil, feedstock charged and total refined petroleum products**

|   | Year<br>2008    | Year-to-date<br>2008 | Year-to-date<br>2009 | January<br>2008 | January<br>2009 |
|---|-----------------|----------------------|----------------------|-----------------|-----------------|
| thousands of cubic metres               |                 |                      |                      |                 |                 |
| Inter-provincial transfers in           | 9,466.5         | 925.6                | 814.1                | 925.6           | 814.1           |
| Inter-provincial transfers out          | 2,481.7         | 161.2                | 243.1                | 161.2           | 243.1           |
| Receipts from other reporting companies | 14,021.6        | 1,260.1              | 918.2                | 1,260.1         | 918.2           |
| Receipts from non-reporting companies   | 302.4           | 15.5                 | 45.2                 | 15.5            | 45.2            |
| Imports                                 | 5,963.7         | 262.7                | 395.2                | 262.7           | 395.2           |
| Opening inventory                       | 3,848.8         | 3,848.8              | 3,992.2              | 3,848.8         | 3,992.2         |
| Closing inventory                       | 3,992.2         | 4,022.0              | 4,017.1              | 4,022.0         | 4,017.1         |
| Deliveries to other reporting companies | 13,727.0        | 1,272.0              | 888.0                | 1,272.0         | 888.0           |
| Exports                                 | 1,135.8         | 81.2                 | 116.3                | 81.2            | 116.3           |
| Losses and adjustments                  | 8.1             | 1.0                  | 1.8                  | 1.0             | 1.8             |
| Own consumption                         | 424.2           | 32.7                 | 38.1                 | 32.7            | 38.1            |
| <b>Domestic sales</b>                   | <b>20,552.4</b> | <b>1,542.2</b>       | <b>1,689.4</b>       | <b>1,542.2</b>  | <b>1,689.4</b>  |

1. See Data quality, concepts and methodology — Definitions section.

Table 7-2

**Supply and disposition of petroleum products, other provinces and territories<sup>1</sup> — Propane and propane mixes**

|   | Year<br>2008 | Year-to-date<br>2008 | Year-to-date<br>2009 | January<br>2008 | January<br>2009 |
|---|--------------|----------------------|----------------------|-----------------|-----------------|
| thousands of cubic metres               |              |                      |                      |                 |                 |
| <b>Refinery production</b>              | <b>105.3</b> | <b>9.9</b>           | <b>12.1</b>          | <b>9.9</b>      | <b>12.1</b>     |
| Inter-product transfers                 | 4.1          | 0.3                  | 0.1                  | 0.3             | 0.1             |
| Portions transferred to petro-chemicals | 0.0          | 0.0                  | 0.0                  | 0.0             | 0.0             |
| <b>Net production</b>                   | <b>109.4</b> | <b>10.2</b>          | <b>12.3</b>          | <b>10.2</b>     | <b>12.3</b>     |
| Transfers to refinery feedstocks        | 0.0          | 0.0                  | 0.0                  | 0.0             | 0.0             |
| Inter-provincial transfers in           | 0.0          | 0.0                  | 0.0                  | 0.0             | 0.0             |
| Inter-provincial transfers out          | 0.0          | 0.0                  | 0.0                  | 0.0             | 0.0             |
| Receipts from other reporting companies | 1.8          | 0.0                  | 0.0                  | 0.0             | 0.0             |
| Receipts from non-reporting companies   | 21.1         | 1.0                  | 0.7                  | 1.0             | 0.7             |
| Imports                                 | 0.0          | 0.0                  | 0.0                  | 0.0             | 0.0             |
| Opening inventory                       | 9.5          | 9.5                  | 7.2                  | 9.5             | 7.2             |
| Closing inventory                       | 7.2          | 9.7                  | 5.7                  | 9.7             | 5.7             |
| Deliveries to other reporting companies | 1.8          | 0.0                  | 0.0                  | 0.0             | 0.0             |
| Exports                                 | 4.9          | 0.9                  | 0.7                  | 0.9             | 0.7             |
| Losses and adjustments                  | 0.0          | 0.0                  | 0.0                  | 0.0             | 0.0             |
| Own consumption                         | 4.9          | 0.0                  | 0.0                  | 0.0             | 0.0             |
| <b>Domestic sales</b>                   | <b>123.1</b> | <b>10.1</b>          | <b>13.7</b>          | <b>10.1</b>     | <b>13.7</b>     |

1. See Data quality, concepts and methodology — Definitions section.

**Table 7-3**  
**Supply and disposition of petroleum products, other provinces and territories<sup>1</sup> — Butane and butane mixes**

|   | Year<br>2008 | Year-to-date<br>2008 | Year-to-date<br>2009 | January<br>2008 | January<br>2009 |
|---|--------------|----------------------|----------------------|-----------------|-----------------|
| thousands of cubic metres               |              |                      |                      |                 |                 |
| <b>Refinery production</b>              | <b>x</b>     | <b>x</b>             | <b>x</b>             | <b>x</b>        | <b>x</b>        |
| Inter-product transfers                 | x            | x                    | x                    | x               | x               |
| Portions transferred to petro-chemicals | 0.0          | 0.0                  | 0.0                  | 0.0             | 0.0             |
| <b>Net production</b>                   | <b>x</b>     | <b>x</b>             | <b>x</b>             | <b>x</b>        | <b>x</b>        |
| Transfers to refinery feedstocks        | x            | x                    | x                    | x               | x               |
| Inter-provincial transfers in           | x            | x                    | x                    | x               | x               |
| Inter-provincial transfers out          | x            | x                    | x                    | x               | x               |
| Receipts from other reporting companies | x            | x                    | x                    | x               | x               |
| Receipts from non-reporting companies   | x            | x                    | x                    | x               | x               |
| Imports                                 | x            | x                    | x                    | x               | x               |
| Opening inventory                       | x            | x                    | x                    | x               | x               |
| Closing inventory                       | x            | x                    | x                    | x               | x               |
| Deliveries to other reporting companies | x            | x                    | x                    | x               | x               |
| Exports                                 | x            | x                    | x                    | x               | x               |
| Losses and adjustments                  | x            | x                    | x                    | x               | x               |
| Own consumption                         | x            | x                    | x                    | x               | x               |
| <b>Domestic sales</b>                   | <b>83.5</b>  | <b>6.8</b>           | <b>6.7</b>           | <b>6.8</b>      | <b>6.7</b>      |

1. See Data quality, concepts and methodology — Definitions section.

**Table 7-4**  
**Supply and disposition of petroleum products, other provinces and territories<sup>1</sup> — Petro-chemical feedstocks**

|  | Year<br>2008 | Year-to-date<br>2008 | Year-to-date<br>2009 | January<br>2008 | January<br>2009 |
|--|--------------|----------------------|----------------------|-----------------|-----------------|
| thousands of cubic metres                  |              |                      |                      |                 |                 |
| <b>Refinery production</b>                 | <b>x</b>     | <b>x</b>             | <b>x</b>             | <b>x</b>        | <b>x</b>        |
| Inter-product transfers                    | x            | x                    | x                    | x               | x               |
| Backflow to refinery of energy by-products | 0.0          | 0.0                  | 0.0                  | 0.0             | 0.0             |
| <b>Net production</b>                      | <b>x</b>     | <b>x</b>             | <b>x</b>             | <b>x</b>        | <b>x</b>        |
| Transfers to refinery feedstocks           | x            | x                    | x                    | x               | x               |
| Inter-provincial transfers in              | x            | x                    | x                    | x               | x               |
| Inter-provincial transfers out             | x            | x                    | x                    | x               | x               |
| Receipts from other reporting companies    | x            | x                    | x                    | x               | x               |
| Receipts from non-reporting companies      | x            | x                    | x                    | x               | x               |
| Imports                                    | x            | x                    | x                    | x               | x               |
| Opening inventory                          | x            | x                    | x                    | x               | x               |
| Closing inventory                          | x            | x                    | x                    | x               | x               |
| Deliveries to other reporting companies    | x            | x                    | x                    | x               | x               |
| Exports                                    | x            | x                    | x                    | x               | x               |
| Losses and adjustments                     | x            | x                    | x                    | x               | x               |
| Own consumption                            | x            | x                    | x                    | x               | x               |
| <b>Domestic sales</b>                      | <b>0.0</b>   | <b>0.0</b>           | <b>0.0</b>           | <b>0.0</b>      | <b>0.0</b>      |

1. See Data quality, concepts and methodology — Definitions section.

**Table 7-5**  
**Supply and disposition of petroleum products, other provinces and territories<sup>1</sup> — Naphtha specialties**

|   | Year<br>2008 | Year-to-date<br>2008 | Year-to-date<br>2009 | January<br>2008 | January<br>2009 |
|---|--------------|----------------------|----------------------|-----------------|-----------------|
| thousands of cubic metres               |              |                      |                      |                 |                 |
| <b>Refinery production</b>              | <b>0.0</b>   | <b>0.0</b>           | <b>0.0</b>           | <b>0.0</b>      | <b>0.0</b>      |
| Inter-product transfers                 | 0.3          | 0.0                  | 0.0                  | 0.0             | 0.0             |
| <b>Net production</b>                   | <b>0.3</b>   | <b>0.0</b>           | <b>0.0</b>           | <b>0.0</b>      | <b>0.0</b>      |
| Transfers to refinery feedstocks        | 0.0          | 0.0                  | 0.0                  | 0.0             | 0.0             |
| Inter-provincial transfers in           | 0.8          | 0.1                  | 0.1                  | 0.1             | 0.1             |
| Inter-provincial transfers out          | 0.0          | 0.0                  | 0.0                  | 0.0             | 0.0             |
| Receipts from other reporting companies | 0.0          | 0.0                  | 0.0                  | 0.0             | 0.0             |
| Receipts from non-reporting companies   | 0.1          | 0.0                  | 0.1                  | 0.0             | 0.1             |
| Imports                                 | 0.0          | 0.0                  | 0.0                  | 0.0             | 0.0             |
| Opening inventory                       | 0.1          | 0.1                  | 0.1                  | 0.1             | 0.1             |
| Closing inventory                       | 0.1          | 0.1                  | 0.2                  | 0.1             | 0.2             |
| Deliveries to other reporting companies | 0.0          | 0.0                  | 0.0                  | 0.0             | 0.0             |
| Exports                                 | 0.0          | 0.0                  | 0.0                  | 0.0             | 0.0             |
| Losses and adjustments                  | 0.0          | 0.0                  | 0.0                  | 0.0             | 0.0             |
| Own consumption                         | 0.0          | 0.0                  | 0.0                  | 0.0             | 0.0             |
| <b>Domestic sales</b>                   | <b>1.2</b>   | <b>0.1</b>           | <b>0.1</b>           | <b>0.1</b>      | <b>0.1</b>      |

1. See Data quality, concepts and methodology — Definitions section.

**Table 7-6**  
**Supply and disposition of petroleum products, other provinces and territories<sup>1</sup> — Aviation gasoline**

|   | Year<br>2008 | Year-to-date<br>2008 | Year-to-date<br>2009 | January<br>2008 | January<br>2009 |
|---|--------------|----------------------|----------------------|-----------------|-----------------|
| thousands of cubic metres               |              |                      |                      |                 |                 |
| <b>Refinery production</b>              | <b>0.0</b>   | <b>0.0</b>           | <b>0.0</b>           | <b>0.0</b>      | <b>0.0</b>      |
| Inter-product transfers                 | -0.1         | 0.0                  | 0.0                  | 0.0             | 0.0             |
| <b>Net production</b>                   | <b>-0.1</b>  | <b>0.0</b>           | <b>0.0</b>           | <b>0.0</b>      | <b>0.0</b>      |
| Transfers to refinery feedstocks        | 0.0          | 0.0                  | 0.0                  | 0.0             | 0.0             |
| Inter-provincial transfers in           | 41.0         | 2.1                  | 0.4                  | 2.1             | 0.4             |
| Inter-provincial transfers out          | 6.4          | 0.2                  | 0.3                  | 0.2             | 0.3             |
| Receipts from other reporting companies | 23.4         | 1.5                  | 2.4                  | 1.5             | 2.4             |
| Receipts from non-reporting companies   | 0.0          | 0.0                  | 0.0                  | 0.0             | 0.0             |
| Imports                                 | 0.0          | 0.0                  | 0.0                  | 0.0             | 0.0             |
| Opening inventory                       | 4.7          | 4.7                  | 6.5                  | 4.7             | 6.5             |
| Closing inventory                       | 6.5          | 4.8                  | 6.7                  | 4.8             | 6.7             |
| Deliveries to other reporting companies | 24.4         | 1.7                  | 0.6                  | 1.7             | 0.6             |
| Exports                                 | 4.3          | 0.2                  | 0.4                  | 0.2             | 0.4             |
| Losses and adjustments                  | -0.4         | 0.0                  | 0.0                  | 0.0             | 0.0             |
| Own consumption                         | 0.0          | 0.0                  | 0.0                  | 0.0             | 0.0             |
| <b>Domestic sales</b>                   | <b>27.9</b>  | <b>1.4</b>           | <b>1.1</b>           | <b>1.4</b>      | <b>1.1</b>      |

1. See Data quality, concepts and methodology — Definitions section.

**Table 7-7**  
**Supply and disposition of petroleum products, other provinces and territories<sup>1</sup> — Motor gasoline**

|   | Year<br>2008   | Year-to-date<br>2008 | Year-to-date<br>2009 | January<br>2008 | January<br>2009 |
|---|----------------|----------------------|----------------------|-----------------|-----------------|
| thousands of cubic metres               |                |                      |                      |                 |                 |
| <b>Refinery production</b>              | <b>3,220.0</b> | <b>318.4</b>         | <b>340.0</b>         | <b>318.4</b>    | <b>340.0</b>    |
| Inter-product transfers                 | 164.8          | 5.7                  | 12.1                 | 5.7             | 12.1            |
| <b>Net production</b>                   | <b>3,384.8</b> | <b>324.1</b>         | <b>352.0</b>         | <b>324.1</b>    | <b>352.0</b>    |
| Transfers to refinery feedstocks        | 0.0            | 0.0                  | 0.0                  | 0.0             | 0.0             |
| Inter-provincial transfers in           | 4,187.1        | 476.8                | 315.6                | 476.8           | 315.6           |
| Inter-provincial transfers out          | 1,033.4        | 72.4                 | 125.8                | 72.4            | 125.8           |
| Receipts from other reporting companies | 8,625.8        | 711.8                | 596.9                | 711.8           | 596.9           |
| Receipts from non-reporting companies   | 0.0            | 0.0                  | 0.0                  | 0.0             | 0.0             |
| Imports                                 | 1,459.8        | 0.2                  | 52.6                 | 0.2             | 52.6            |
| Opening inventory                       | 610.0          | 610.0                | 500.2                | 610.0           | 500.2           |
| Closing inventory                       | 500.2          | 655.6                | 450.9                | 655.6           | 450.9           |
| Deliveries to other reporting companies | 8,332.4        | 725.4                | 562.3                | 725.4           | 562.3           |
| Exports                                 | 65.1           | 5.8                  | 8.1                  | 5.8             | 8.1             |
| Losses and adjustments                  | 1.2            | -0.1                 | -0.1                 | -0.1            | -0.1            |
| Own consumption                         | 0.0            | 0.0                  | 0.0                  | 0.0             | 0.0             |
| <b>Domestic sales</b>                   | <b>8,335.4</b> | <b>663.9</b>         | <b>670.2</b>         | <b>663.9</b>    | <b>670.2</b>    |
| Premium motor gasoline                  | 558.1          | 43.2                 | 46.3                 | 43.2            | 46.3            |
| Mid-grade motor gasoline                | 176.6          | 14.1                 | 12.6                 | 14.1            | 12.6            |
| Regular no-lead motor gasoline          | 7,599.8        | 606.6                | 611.3                | 606.6           | 611.3           |
| Regular leaded motor gasoline           | 0.9            | 0.0                  | 0.0                  | 0.0             | 0.0             |
| Retail sales of motor gasoline          | 6,989.3        | 557.0                | 559.7                | 557.0           | 559.7           |

1. See Data quality, concepts and methodology — Definitions section.

**Table 7-8**  
**Supply and disposition of petroleum products, other provinces and territories<sup>1</sup> — Aviation turbo fuel, kerosene type**

|   | Year<br>2008   | Year-to-date<br>2008 | Year-to-date<br>2009 | January<br>2008 | January<br>2009 |
|---|----------------|----------------------|----------------------|-----------------|-----------------|
| thousands of cubic metres               |                |                      |                      |                 |                 |
| <b>Refinery production</b>              | <b>351.6</b>   | <b>28.1</b>          | <b>40.3</b>          | <b>28.1</b>     | <b>40.3</b>     |
| Inter-product transfers                 | -168.4         | -15.7                | -17.7                | -15.7           | -17.7           |
| <b>Net production</b>                   | <b>183.2</b>   | <b>12.4</b>          | <b>22.6</b>          | <b>12.4</b>     | <b>22.6</b>     |
| Transfers to refinery feedstocks        | 0.0            | 0.0                  | 0.0                  | 0.0             | 0.0             |
| Inter-provincial transfers in           | 443.6          | 42.2                 | 38.6                 | 42.2            | 38.6            |
| Inter-provincial transfers out          | 19.2           | 1.3                  | 1.4                  | 1.3             | 1.4             |
| Receipts from other reporting companies | 375.7          | 59.4                 | 15.2                 | 59.4            | 15.2            |
| Receipts from non-reporting companies   | -              | -                    | -                    | -               | -               |
| Imports                                 | 1,460.2        | 106.1                | 155.6                | 106.1           | 155.6           |
| Opening inventory                       | 63.8           | 63.8                 | 68.7                 | 63.8            | 68.7            |
| Closing inventory                       | 68.7           | 89.7                 | 60.0                 | 89.7            | 60.0            |
| Deliveries to other reporting companies | 448.7          | 68.4                 | 23.1                 | 68.4            | 23.1            |
| Exports                                 | 3.2            | 1.7                  | 0.2                  | 1.7             | 0.2             |
| Losses and adjustments                  | 0.7            | -0.2                 | -0.3                 | -0.2            | -0.3            |
| Own consumption                         | 0.1            | 0.0                  | 0.0                  | 0.0             | 0.0             |
| <b>Domestic sales</b>                   | <b>1,985.9</b> | <b>123.0</b>         | <b>216.3</b>         | <b>123.0</b>    | <b>216.3</b>    |

1. See Data quality, concepts and methodology — Definitions section.

**Table 7-9**  
**Supply and disposition of petroleum products, other provinces and territories<sup>1</sup> — Aviation turbo fuel, naphtha type**

|   | Year<br>2008 | Year-to-date<br>2008 | Year-to-date<br>2009 | January<br>2008 | January<br>2009 |
|---|--------------|----------------------|----------------------|-----------------|-----------------|
| thousands of cubic metres               |              |                      |                      |                 |                 |
| <b>Refinery production</b>              | <b>0.0</b>   | <b>0.0</b>           | <b>0.0</b>           | <b>0.0</b>      | <b>0.0</b>      |
| Inter-product transfers                 | 0.0          | 0.0                  | 0.0                  | 0.0             | 0.0             |
| <b>Net production</b>                   | <b>0.0</b>   | <b>0.0</b>           | <b>0.0</b>           | <b>0.0</b>      | <b>0.0</b>      |
| Transfers to refinery feedstocks        | 0.0          | 0.0                  | 0.0                  | 0.0             | 0.0             |
| Inter-provincial transfers in           | 0.5          | 0.0                  | 0.0                  | 0.0             | 0.0             |
| Inter-provincial transfers out          | 0.0          | 0.0                  | 0.0                  | 0.0             | 0.0             |
| Receipts from other reporting companies | 1.6          | 0.2                  | 0.0                  | 0.2             | 0.0             |
| Receipts from non-reporting companies   | .            | .                    | .                    | .               | .               |
| Imports                                 | 121.1        | 0.1                  | 0.1                  | 0.1             | 0.1             |
| Opening inventory                       | 0.2          | 0.2                  | 0.1                  | 0.2             | 0.1             |
| Closing inventory                       | 0.1          | 0.3                  | 0.0                  | 0.3             | 0.0             |
| Deliveries to other reporting companies | 0.0          | 0.0                  | 0.0                  | 0.0             | 0.0             |
| Exports                                 | 0.0          | 0.0                  | 0.0                  | 0.0             | 0.0             |
| Losses and adjustments                  | 0.0          | 0.0                  | 0.0                  | 0.0             | 0.0             |
| Own consumption                         | 0.0          | 0.0                  | 0.0                  | 0.0             | 0.0             |
| <b>Domestic sales</b>                   | <b>123.2</b> | <b>0.1</b>           | <b>0.1</b>           | <b>0.1</b>      | <b>0.1</b>      |

1. See Data quality, concepts and methodology — Definitions section.

**Table 7-10**  
**Supply and disposition of petroleum products, other provinces and territories<sup>1</sup> — Stove oil, kerosene**

|   | Year<br>2008 | Year-to-date<br>2008 | Year-to-date<br>2009 | January<br>2008 | January<br>2009 |
|---|--------------|----------------------|----------------------|-----------------|-----------------|
| thousands of cubic metres               |              |                      |                      |                 |                 |
| <b>Refinery production</b>              | <b>788.4</b> | <b>85.9</b>          | <b>69.9</b>          | <b>85.9</b>     | <b>69.9</b>     |
| Inter-product transfers                 | -762.3       | -82.0                | -78.1                | -82.0           | -78.1           |
| <b>Net production</b>                   | <b>26.2</b>  | <b>3.8</b>           | <b>-8.1</b>          | <b>3.8</b>      | <b>-8.1</b>     |
| Transfers to refinery feedstocks        | 0.0          | 0.0                  | 0.0                  | 0.0             | 0.0             |
| Inter-provincial transfers in           | 0.4          | 0.0                  | 0.2                  | 0.0             | 0.2             |
| Inter-provincial transfers out          | 0.1          | 0.0                  | 0.2                  | 0.0             | 0.2             |
| Receipts from other reporting companies | 19.5         | 1.7                  | 4.1                  | 1.7             | 4.1             |
| Receipts from non-reporting companies   | 0.0          | 0.0                  | 0.0                  | 0.0             | 0.0             |
| Imports                                 | 3.6          | 0.8                  | 0.1                  | 0.8             | 0.1             |
| Opening inventory                       | 36.8         | 36.8                 | 38.2                 | 36.8            | 38.2            |
| Closing inventory                       | 38.2         | 36.1                 | 27.8                 | 36.1            | 27.8            |
| Deliveries to other reporting companies | 8.3          | 1.2                  | 1.0                  | 1.2             | 1.0             |
| Exports                                 | 0.1          | 0.0                  | 0.0                  | 0.0             | 0.0             |
| Losses and adjustments                  | 0.0          | 0.0                  | 0.0                  | 0.0             | 0.0             |
| Own consumption                         | 0.0          | 0.0                  | 0.0                  | 0.0             | 0.0             |
| <b>Domestic sales</b>                   | <b>39.8</b>  | <b>5.9</b>           | <b>5.4</b>           | <b>5.9</b>      | <b>5.4</b>      |

1. See Data quality, concepts and methodology — Definitions section.

**Table 7-11**  
**Supply and disposition of petroleum products, other provinces and territories<sup>1</sup> — Diesel fuel oil**

|   | Year<br>2008   | Year-to-date<br>2008 | Year-to-date<br>2009 | January<br>2008 | January<br>2009 |
|---|----------------|----------------------|----------------------|-----------------|-----------------|
| thousands of cubic metres               |                |                      |                      |                 |                 |
| <b>Refinery production</b>              | <b>2,491.7</b> | <b>224.8</b>         | <b>218.1</b>         | <b>224.8</b>    | <b>218.1</b>    |
| Inter-product transfers                 | 383.5          | 3.1                  | -2.2                 | 3.1             | -2.2            |
| <b>Net production</b>                   | <b>2,875.2</b> | <b>227.9</b>         | <b>215.9</b>         | <b>227.9</b>    | <b>215.9</b>    |
| Transfers to refinery feedstocks        | 0.0            | 0.0                  | 0.0                  | 0.0             | 0.0             |
| Inter-provincial transfers in           | 3,648.2        | 310.4                | 394.3                | 310.4           | 394.3           |
| Inter-provincial transfers out          | 1,127.5        | 74.4                 | 84.6                 | 74.4            | 84.6            |
| Receipts from other reporting companies | 4,912.0        | 478.3                | 294.7                | 478.3           | 294.7           |
| Receipts from non-reporting companies   | 0.0            | 0.0                  | 0.0                  | 0.0             | 0.0             |
| Imports                                 | 2,015.4        | 77.0                 | 123.2                | 77.0            | 123.2           |
| Opening inventory                       | 651.4          | 651.4                | 668.8                | 651.4           | 668.8           |
| Closing inventory                       | 668.8          | 659.8                | 650.3                | 659.8           | 650.3           |
| Deliveries to other reporting companies | 4,717.1        | 454.0                | 286.1                | 454.0           | 286.1           |
| Exports                                 | 210.1          | 19.2                 | 66.3                 | 19.2            | 66.3            |
| Losses and adjustments                  | -0.4           | -1.0                 | 1.0                  | -1.0            | 1.0             |
| Own consumption                         | 0.2            | 0.0                  | 0.0                  | 0.0             | 0.0             |
| <b>Domestic sales</b>                   | <b>7,378.9</b> | <b>538.5</b>         | <b>608.6</b>         | <b>538.5</b>    | <b>608.6</b>    |
| Net sales of low sulphur                | 6,280.6        | 470.3                | 554.2                | 470.3           | 554.2           |

1. See Data quality, concepts and methodology — Definitions section.

**Table 7-12**  
**Supply and disposition of petroleum products, other provinces and territories<sup>1</sup> — Light fuel oil**

|   | Year<br>2008 | Year-to-date<br>2008 | Year-to-date<br>2009 | January<br>2008 | January<br>2009 |
|---|--------------|----------------------|----------------------|-----------------|-----------------|
| thousands of cubic metres               |              |                      |                      |                 |                 |
| <b>Refinery production</b>              | <b>4.2</b>   | <b>0.4</b>           | <b>0.3</b>           | <b>0.4</b>      | <b>0.3</b>      |
| Inter-product transfers                 | 135.6        | 23.7                 | 22.3                 | 23.7            | 22.3            |
| <b>Net production</b>                   | <b>139.9</b> | <b>24.1</b>          | <b>22.6</b>          | <b>24.1</b>     | <b>22.6</b>     |
| Transfers to refinery feedstocks        | 0.0          | 0.0                  | 0.0                  | 0.0             | 0.0             |
| Inter-provincial transfers in           | 2.1          | 0.2                  | 0.1                  | 0.2             | 0.1             |
| Inter-provincial transfers out          | 4.6          | 0.9                  | 0.8                  | 0.9             | 0.8             |
| Receipts from other reporting companies | 39.0         | 3.8                  | 3.3                  | 3.8             | 3.3             |
| Receipts from non-reporting companies   | 0.0          | 0.0                  | 0.0                  | 0.0             | 0.0             |
| Imports                                 | 0.1          | 0.0                  | 0.0                  | 0.0             | 0.0             |
| Opening inventory                       | 14.5         | 14.5                 | 3.7                  | 14.5            | 3.7             |
| Closing inventory                       | 3.7          | 12.3                 | 2.1                  | 12.3            | 2.1             |
| Deliveries to other reporting companies | 14.6         | 2.9                  | 2.0                  | 2.9             | 2.0             |
| Exports                                 | 13.0         | 0.9                  | 0.3                  | 0.9             | 0.3             |
| Losses and adjustments                  | -0.1         | 0.0                  | 0.1                  | 0.0             | 0.1             |
| Own consumption                         | 0.0          | 0.0                  | 0.0                  | 0.0             | 0.0             |
| <b>Domestic sales</b>                   | <b>159.7</b> | <b>25.5</b>          | <b>24.5</b>          | <b>25.5</b>     | <b>24.5</b>     |

1. See Data quality, concepts and methodology — Definitions section.



**Table 7-13**  
**Supply and disposition of petroleum products, other provinces and territories<sup>1</sup> — Heavy fuel oil**

|   | Year<br>2008   | Year-to-date<br>2008 | Year-to-date<br>2009 | January<br>2008 | January<br>2009 |
|---|----------------|----------------------|----------------------|-----------------|-----------------|
| thousands of cubic metres               |                |                      |                      |                 |                 |
| <b>Refinery production</b>              | <b>324.2</b>   | <b>28.1</b>          | <b>36.9</b>          | <b>28.1</b>     | <b>36.9</b>     |
| Inter-product transfers                 | 23.7           | 5.0                  | -1.8                 | 5.0             | -1.8            |
| <b>Net production</b>                   | <b>347.9</b>   | <b>33.1</b>          | <b>35.1</b>          | <b>33.1</b>     | <b>35.1</b>     |
| Transfers to refinery feedstocks        | 0.0            | 0.0                  | 0.0                  | 0.0             | 0.0             |
| Inter-provincial transfers in           | 581.0          | 57.4                 | 41.2                 | 57.4            | 41.2            |
| Inter-provincial transfers out          | 0.7            | 0.3                  | 0.0                  | 0.3             | 0.0             |
| Receipts from other reporting companies | 0.1            | 0.0                  | 0.0                  | 0.0             | 0.0             |
| Receipts from non-reporting companies   | 0.0            | 0.0                  | 0.0                  | 0.0             | 0.0             |
| Imports                                 | 521.0          | 54.1                 | 30.8                 | 54.1            | 30.8            |
| Opening inventory                       | 52.8           | 52.8                 | 42.6                 | 52.8            | 42.6            |
| Closing inventory                       | 42.6           | 57.3                 | 49.3                 | 57.3            | 49.3            |
| Deliveries to other reporting companies | 56.3           | 7.7                  | 3.6                  | 7.7             | 3.6             |
| Exports                                 | 128.0          | 21.4                 | 12.2                 | 21.4            | 12.2            |
| Losses and adjustments                  | -0.2           | 0.0                  | 0.3                  | 0.0             | 0.3             |
| Own consumption                         | 0.0            | 0.0                  | 0.0                  | 0.0             | 0.0             |
| <b>Domestic sales</b>                   | <b>1,275.4</b> | <b>110.8</b>         | <b>84.2</b>          | <b>110.8</b>    | <b>84.2</b>     |
| Net sales of low sulphur                | x              | x                    | x                    | x               | x               |

1. See Data quality, concepts and methodology — Definitions section.

**Table 7-14**  
**Supply and disposition of petroleum products, other provinces and territories<sup>1</sup> — Asphalt**

|   | Year<br>2008 | Year-to-date<br>2008 | Year-to-date<br>2009 | January<br>2008 | January<br>2009 |
|---|--------------|----------------------|----------------------|-----------------|-----------------|
| thousands of cubic metres               |              |                      |                      |                 |                 |
| <b>Refinery production</b>              | <b>x</b>     | <b>x</b>             | <b>x</b>             | <b>x</b>        | <b>x</b>        |
| Inter-product transfers                 | x            | x                    | x                    | x               | x               |
| Inter-provincial transfers in           | x            | x                    | x                    | x               | x               |
| Inter-provincial transfers out          | x            | x                    | x                    | x               | x               |
| Receipts from other reporting companies | x            | x                    | x                    | x               | x               |
| Receipts from non-reporting companies   | x            | x                    | x                    | x               | x               |
| Imports                                 | x            | x                    | x                    | x               | x               |
| Opening inventory                       | x            | x                    | x                    | x               | x               |
| Closing inventory                       | x            | x                    | x                    | x               | x               |
| Deliveries to other reporting companies | x            | x                    | x                    | x               | x               |
| Exports                                 | x            | x                    | x                    | x               | x               |
| Losses and adjustments                  | x            | x                    | x                    | x               | x               |
| Own consumption                         | x            | x                    | x                    | x               | x               |
| <b>Domestic sales</b>                   | <b>468.5</b> | <b>14.2</b>          | <b>14.0</b>          | <b>14.2</b>     | <b>14.0</b>     |

1. See Data quality, concepts and methodology — Definitions section.

**Table 7-15**  
**Supply and disposition of petroleum products, other provinces and territories<sup>1</sup> — Petroleum coke (including coke from catalytic cracker)**

|   | Year<br>2008 | Year-to-date<br>2008 | Year-to-date<br>2009 | January<br>2008 | January<br>2009 |
|---|--------------|----------------------|----------------------|-----------------|-----------------|
| thousands of cubic metres               |              |                      |                      |                 |                 |
| <b>Refinery production</b>              | <b>x</b>     | <b>x</b>             | <b>x</b>             | <b>x</b>        | <b>x</b>        |
| Inter-product transfers                 | x            | x                    | x                    | x               | x               |
| Inter-provincial transfers in           | x            | x                    | x                    | x               | x               |
| Inter-provincial transfers out          | x            | x                    | x                    | x               | x               |
| Receipts from other reporting companies | x            | x                    | x                    | x               | x               |
| Receipts from non-reporting companies   | x            | x                    | x                    | x               | x               |
| Imports                                 | x            | x                    | x                    | x               | x               |
| Opening inventory                       | x            | x                    | x                    | x               | x               |
| Closing inventory                       | x            | x                    | x                    | x               | x               |
| Deliveries to other reporting companies | 0.0          | 0.0                  | 0.0                  | 0.0             | 0.0             |
| Exports                                 | x            | x                    | x                    | x               | x               |
| Losses and adjustments                  | x            | x                    | x                    | x               | x               |
| Own consumption                         | x            | x                    | x                    | x               | x               |
| <b>Domestic sales</b>                   | <b>316.0</b> | <b>21.0</b>          | <b>29.1</b>          | <b>21.0</b>     | <b>29.1</b>     |

1. See Data quality, concepts and methodology — Definitions section.

**Table 7-16**  
**Supply and disposition of petroleum products, other provinces and territories<sup>1</sup> — Lubricating oils and greases**

|   | Year<br>2008 | Year-to-date<br>2008 | Year-to-date<br>2009 | January<br>2008 | January<br>2009 |
|---|--------------|----------------------|----------------------|-----------------|-----------------|
| thousands of cubic metres               |              |                      |                      |                 |                 |
| <b>Refinery production</b>              | <b>24.6</b>  | <b>2.1</b>           | <b>1.9</b>           | <b>2.1</b>      | <b>1.9</b>      |
| Inter-product transfers                 | -27.0        | -0.1                 | -2.1                 | -0.1            | -2.1            |
| Transfers to refinery feedstocks        | 33.2         | 2.8                  | 2.4                  | 2.8             | 2.4             |
| Inter-provincial transfers in           | 170.5        | 14.1                 | 12.6                 | 14.1            | 12.6            |
| Inter-provincial transfers out          | 9.9          | 0.7                  | 1.4                  | 0.7             | 1.4             |
| Receipts from other reporting companies | 11.8         | 1.3                  | 0.8                  | 1.3             | 0.8             |
| Receipts from non-reporting companies   | 21.8         | 0.9                  | 0.7                  | 0.9             | 0.7             |
| Imports                                 | 65.2         | 6.0                  | 5.3                  | 6.0             | 5.3             |
| Opening inventory                       | 44.2         | 44.2                 | 33.3                 | 44.2            | 33.3            |
| Closing inventory                       | 33.3         | 44.0                 | 33.0                 | 44.0            | 33.0            |
| Deliveries to other reporting companies | 1.3          | 0.2                  | 0.1                  | 0.2             | 0.1             |
| Exports                                 | 10.1         | 0.7                  | 0.6                  | 0.7             | 0.6             |
| Losses and adjustments                  | 0.0          | 0.0                  | 0.1                  | 0.0             | 0.1             |
| Own consumption                         | 0.1          | 0.0                  | 0.0                  | 0.0             | 0.0             |
| <b>Domestic sales</b>                   | <b>223.1</b> | <b>20.0</b>          | <b>14.8</b>          | <b>20.0</b>     | <b>14.8</b>     |

1. See Data quality, concepts and methodology — Definitions section.

**Table 7-17**  
**Supply and disposition of petroleum products, other provinces and territories<sup>1</sup> — Still gas**

|   | Year<br>2008 | Year-to-date<br>2008 | Year-to-date<br>2009 | January<br>2008 | January<br>2009 |
|---|--------------|----------------------|----------------------|-----------------|-----------------|
| thousands of cubic metres               |              |                      |                      |                 |                 |
| <b>Refinery production</b>              | <b>295.8</b> | <b>23.3</b>          | <b>27.3</b>          | <b>23.3</b>     | <b>27.3</b>     |
| Inter-product transfers                 | 0.0          | 0.0                  | 0.0                  | 0.0             | 0.0             |
| Receipts from other reporting companies | 0.0          | 0.0                  | 0.0                  | 0.0             | 0.0             |
| Receipts from non-reporting companies   | 0.0          | 0.0                  | 0.0                  | 0.0             | 0.0             |
| Imports                                 | 0.0          | 0.0                  | 0.0                  | 0.0             | 0.0             |
| Opening inventory                       | 0.0          | 0.0                  | 0.0                  | 0.0             | 0.0             |
| Closing inventory                       | 0.0          | 0.0                  | 0.0                  | 0.0             | 0.0             |
| Losses and adjustments                  | 0.0          | 0.0                  | 0.0                  | 0.0             | 0.0             |
| Own consumption                         | 295.8        | 23.3                 | 27.3                 | 23.3            | 27.3            |
| <b>Domestic sales</b>                   | <b>0.0</b>   | <b>0.0</b>           | <b>0.0</b>           | <b>0.0</b>      | <b>0.0</b>      |

1. See Data quality, concepts and methodology — Definitions section.

**Table 7-18**  
**Supply and disposition of petroleum products, other provinces and territories<sup>1</sup> — Other petroleum products**

|   | Year<br>2008 | Year-to-date<br>2008 | Year-to-date<br>2009 | January<br>2008 | January<br>2009 |
|---|--------------|----------------------|----------------------|-----------------|-----------------|
| thousands of cubic metres               |              |                      |                      |                 |                 |
| <b>Refinery production</b>              | <b>702.8</b> | <b>48.7</b>          | <b>71.6</b>          | <b>48.7</b>     | <b>71.6</b>     |
| Inter-product transfers                 | 383.5        | 81.4                 | 90.5                 | 81.4            | 90.5            |
| Transfers to refinery feedstocks        | 532.5        | 40.5                 | 68.2                 | 40.5            | 68.2            |
| Inter-provincial transfers in           | 82.6         | 18.5                 | 5.6                  | 18.5            | 5.6             |
| Inter-provincial transfers out          | 273.1        | 11.1                 | 24.0                 | 11.1            | 24.0            |
| Receipts from other reporting companies | 10.6         | 2.1                  | 0.8                  | 2.1             | 0.8             |
| Receipts from non-reporting companies   | 244.3        | 10.5                 | 41.1                 | 10.5            | 41.1            |
| Imports                                 | 0.0          | 0.0                  | 0.0                  | 0.0             | 0.0             |
| Opening inventory                       | 2,268.8      | 2,268.8              | 2,525.0              | 2,268.8         | 2,525.0         |
| Closing inventory                       | 2,525.0      | 2,364.3              | 2,632.3              | 2,364.3         | 2,632.3         |
| Deliveries to other reporting companies | 117.3        | 10.4                 | 9.3                  | 10.4            | 9.3             |
| Exports                                 | 226.8        | 0.3                  | 0.0                  | 0.3             | 0.0             |
| Losses and adjustments                  | 7.0          | 2.4                  | 0.5                  | 2.4             | 0.5             |
| Own consumption                         | 0.0          | 0.0                  | 0.0                  | 0.0             | 0.0             |
| <b>Domestic sales</b>                   | <b>10.8</b>  | <b>0.9</b>           | <b>0.3</b>           | <b>0.9</b>      | <b>0.3</b>      |

1. See Data quality, concepts and methodology — Definitions section.

# Explanatory notes

---

## Data quality and methodology

This publication results from the compilation of data reported monthly in the “Refined Petroleum Products” Survey, covering all refining companies in Canada and major wholesalers/distributors. We would like to thank these respondents for their co-operation in the survey.

In order to ensure the accuracy and consistency of these data, the results of this survey are reconciled with other Energy section surveys such as the monthly Crude Oil and Natural Gas Production (survey ID # 2198), the monthly Oil Pipeline Statement (survey ID # 2191) and the monthly Oil Pipeline Transport (survey ID # 2148) surveys in terms of inter-provincial movements, imports, exports and deliveries to refineries by type of crude and means of delivery.

For survey data, non-sampling errors can be attributed to one or more of the following sources :

**Data response error.** This error may be due to questionnaire design and the characteristics of the questions, inability or unwillingness of the respondent to provide correct information or misinterpretation of the questions because of definitional difficulties.

**Non-response error.** Some respondents are unable to respond, while others may be too late in responding. Data for the non-responding units can be imputed using the data from responding units. The extent of error due to imputation is usually unknown and is very much dependent on any characteristics differences between the respondent group and the non-respondent group in the survey.

**Processing error.** These are the errors that may occur at various stages of processing the data such as coding, data entry, verification, editing, weighting, tabulation, etc.

These reported data allow for a measurement of refining activity in Canada. The supply of crude oil is indicated by source and the volume oil other materials charged is also shown. Production of 17 refined products or groups of products is detailed and is measured at a “net yield” level, that is, after exchanges between various processes in refinery operations. As a result, inter-products transfers are primarily those transfers needed for marketing purposes. Propane and butanes, shown at the gross level, are the exceptions to the net yield measurement and therefore interproduct transfers for these products are not restricted to marketing transfers, but include movement to gasoline blending, to petrochemicals, etc. Similarly, interproduct transfers for “other products”, a classification covering unfinished products whose final product form can vary, is not restricted to marketing transfers.

Data on the exports and imports of refined products are those reported by respondents to the survey, adjusted for exports and imports made by non-responding companies. When such adjustments are made, corresponding changes are made to “domestic sales”. As a consequence, figures shown for “domestic sales” should accurately reflect total Canadian demand for refined products.

A quarterly questionnaire, requesting a detailed breakout by consumer categories of the domestic sales figures shown in this publication, is completed by the same companies that report to the monthly “Refined Petroleum Products” survey. The results of this quarterly survey, together with data for all other energy forms, are published in Catalogue no. 57-003-X “Report on Energy Supply – Demand in Canada”.

The questionnaire used in the monthly refined petroleum products survey is subject to regular revision to reflect changing technologies, etc. Similarly, the list of respondents is constantly updated to ensure a total coverage of refining operations and a sufficiently wide coverage of the wholesalers/distributors of refined products.

The Canadian Socio-economic Information Management System (CANSIM), which is Statistics Canada’s computerized data bank, contains most of the data presented in this publication from 1973, less detailed information is available for the years 1956 to 1972. Please refer to tables 134-0001, 134-0002 and 134-0004.

## Data Confidentiality

Statistics Canada is prohibited by law from publishing any statistics which would divulge information relating to any identifiable business without the previous consent in writing of that business. The disclosure of data likely to reveal specific information on the activity of a particular company is therefore systematically and rigorously controlled and regulated to prevent the publication or disclosure of any information deemed confidential. The rules regarding the confidentiality of parts of the results of merchandising surveys are therefore applied in such a way that no data are shown for cells (or statistical units) composed of fewer than three companies or of three or more if these are dominated by one or two companies. Then, in the publication itself, the information is withheld on this designated cell by entering an “X” in the appropriate cell.

Another way of preserving data confidentiality without having to enter an “X” is to combine (consolidate) the information from selected regions or selected cells) for the same item. The data in question can then simply be aggregated and published in a less detailed, but still confidential form.

# Definitions

---

## Refined petroleum products

**Propane, and propane mixes.** A normally gaseous paraffinic compound extracted from refinery gases.

**Butane, and butane mixes.** A normally gaseous paraffinic hydrocarbon extracted from refinery gasses.

**Petrochemical feedstocks.** Refinery gases or other petroleum derivatives if sold to a chemical company to be used as a raw material for further processing, such as chemicals, synthetic rubber and a variety of plastics.

**Naphtha specialties.** Includes materials such as industrial and commercial solvents, lighting naphtha, mineral spirits and paint thinners.

**Aviation gasoline.** All gasoline type fuels for piston type aircraft engines.

**Motor gasoline.** All gasoline type fuels for internal combustion engines other than aircraft.

**Retail sales of motor gasoline.** All sales of motor gasoline (including additives) to retail outlets, including marinas, irrespective of type of ownership or operations including own brands, subsidiary, brands, the known or authoritative estimate of retail sales of jobbers, resellers, agents etc.

**Aviation turbo fuel (kerosene type).** All kerosene type fuels for turbo-jet or straight type jet aircraft engines.

**Aviation turbo fuel (naphtha type).** All naphtha type fuels for turbo-jet or straight type jet aircraft engines..

**Kerosene, stove oil.** Includes mineral lamp oil, no.1 fuel oil, and stove oil (including all vaporising burning oil). Is used in space heaters, cook stoves and is suitable for use as an illuminate when burned in wick lamps.

**Diesel fuel oil.** All grades of distillate fuel sold for diesel engine use including low sulphur content (with sulphur content lower than 0.05%).

**Light fuel oil (nos. 2 and 3).** Includes all distillate type fuels for power burners, fuel oil no.2 (heating oil no.2), fuel oil no.3 (heating oil no.3), furnace fuel oil, gas oils and light industrial fuel.

**Heavy fuel oil (nos. 4, 5 and 6).** All grades of residual type fuels including low sulphur (with sulphur content lower than 1%) for both steam and diesel engines. Bunker B and Bunker C, fuel oils no. 4, 5 and 6, and residual fuel oil

**Asphalt.** Produced by petroleum processing and includes asphalt flux, asphalt primers, asphaltic saturants, bitumals, cutback asphalts, liquid or solid asphalts, oxidized asphalt, paving compound and fluxes or primers.

**Petroleum coke (including coke from catalytic cracker).** All petroleum coke included. Petroleum coke is obtained mainly by cracking and carbonising of residue feedstocks, tar and pitches in processes such as delayed coking or fluid coking. The two most important qualities are green coke and calumniated coke. This category also includes catalyst coke deposited on the catalyst during refining processes: this coke is not recoverable and is usually burned as refinery fuel.

**Lubricating oil and grease.** Includes all oils and greases of petroleum origin manufactured or sold for lubricating purposes. Also contains automotive or industrial oils which mat be described as having special properties other than lubricating alone such as brake fluids, automatic transmission oils, industrial cutting oils or coolants and rust preventatives.

**Still gas.** The remaining unseparated gaseous fractions produced in refinery distillation or cracking produced in refinery distillation or cracking processes, after marketable products have been extracted. This is usually consumed as refinery fuel although sales have been made to public gas utilities under certain circumstances.

**Other petroleum products.** All other petroleum products such as wax and candles, unfinished products, etc..

## Supply and disposition of petroleum products

**Refinery supply of crude oil.** Total domestic crude receipts - Receipts of domestic crude oils and equivalent at refineries for processing into petroleum products or held in inventories.

### Supply regions:

Western Canada - Manitoba, Saskatchewan, Alberta, British Columbia, Northwest and Yukon

Eastern Canada - Newfoundland, Nova Scotia, Prince Edward Island, New Brunswick, Quebec and Ontario

Atlantic Canada - Newfoundland and Labrador, Nova Scotia, Prince Edward Island and New Brunswick

Other provinces and territories - Manitoba, Saskatchewan, British Columbia, Yukon, Northwest Territories and Nunavut

**Total crude imports.** Receipts of imported crude oils at refineries for processing into petroleum products or held in inventories, by foreign country.

Note: OPEC (Organization of Petroleum Exporting Countries) includes Iran, Iraq, Saudi Arabia, Algeria, Venezuela, Kuwait, Libya, Nigeria, Qatar, United Arab Emirates, Angola, and Indonesia.

**Grand total receipts of crude oils and equivalent.** Total receipts of domestic crude oils and equivalent plus total crude oil imports at refineries for processing into petroleum products or held in inventories.

**By pipeline.** All domestic and imported crude oils received into refinery tankage from pipelines.

**By other means.** All domestic and imported crude oils received into refinery tankage from means other than pipelines for example tank car, tank truck, tankers etc.

**Inventories (opening and closing).** Refinery tankage of domestic and imported crude oils, excludes pipeline fill. The opening inventory of the reporting month equals the closing inventory of the previous month.

**Losses and adjustments.** Crude oil losses due to spillage, metering difference etc, after receipt into refinery tankage.

**Total crude oils and equivalent charged.** The total volume of domestic and imported crude oils put into refinery processing units for processing into petroleum products. The sum of crude oil receipts by pipeline, by other means, transfers from other reporting companies and opening inventories minus transfers to other reporting companies, closing inventories and losses and adjustments. Note: transfers to and from other reporting companies are not displayed.

## Feedstock charged

**Total crude oils and equivalent charged.** The sum of crude oils and equivalent feedstock noted below put into refinery processing units for processing into petroleum products.

- i. **Conventional light crude oil charged.** All medium and light crude oils of 26 degrees API and over excluding synthetic crude oil production, condensate and pentanes plus.
- ii. **Conventional heavy crude oil charged.** All crude oils under 26 degrees API which in its natural state can be recovered with primary pumping techniques.
- iii. **Synthetic crude oil charged.** High quality light crude oil derived from upgrading bitumen from oil sands (see Conventional light crude oil charged).

- iv. **Crude bitumen charged.** Heavy crude oil, below 20 degrees API, not recoverable commercially without application of in-situ recovery techniques for example steam injection.
- v. **Condensate and pentanes plus charged.** Low density crude oils with a rating of over 40 degrees API.

**Note: API (American Petroleum Institute).** Internationally accepted measure of crude oil specific gravity, for example water has a specific gravity of 10 degrees API.

### Other materials charged

**Total other materials charged.** The sum of other refinery feedstock noted below excluding crude oils and equivalent put into refinery processing units for processing into petroleum products.

- i. **Crude tops.** That portion of crude oil charged that remains after a refinery has extracted the desired heavy products which is subject to further processing.
- ii. **Crude bottoms.** That portion of crude oil charged that remains after a refinery has extracted the desired light products which subject to further processing.
- iii. **Liquefied petroleum gases (LPGs).** Includes propane and butane or propane and butane mixes.
- iv. **Natural gas.** Excludes natural gas used for non-refining purposes such as for heating.
- v. **Lubricating oils and base stock in operations.** Excludes substances used to reduce friction.
- vi. **Other feedstock used in operations.** Additives to improve refinery yields.

**Total feedstock charged.** The sum of 'Crude oil and equivalent charged' and 'Other materials charged.'

**Refinery losses.** Refineries produce a greater volume of finished products whose specific gravity on average is greater than feedstock charged as inputs to processing units. The resulting 'volumetric gain' is shown as a deduction (negative entry) from refinery production to ensure balancing of refinery production with refinery inputs.

### Refinery production

**Refinery production.** The volume of petroleum products produced from crude oil and equivalent and other materials input into refinery processing units. Production is measured on 'net yield' basis, that is, the stage after exchanges between the various processes of the refinery.

**Transfers to refinery feedstocks.** Previously refined or partially refined petroleum products and other materials input into refinery processing units for further processing into other petroleum products.

**Inter-provincial transfers (in / out).** The movement of petroleum products entering or leaving one province from another.

**Receipts and deliveries to and from other reporting companies.** Receipts from and deliveries to other reporting companies of petroleum products where a change in title to product being transferred has occurred (see Appendix I).

**Imports.** Receipts of finished and unfinished petroleum products received from foreign sources.

**Inventories (opening and closing).** Petroleum product refinery and marketing inventories. The opening inventory of the reporting month equals the closing inventory of the previous month.

**Exports.** Sales of finished or unfinished petroleum products for export outside of Canada.



**Losses and adjustments.** Petroleum product refinery or marketing losses due to metering difference, shrinkage, spillage etc.

**Own consumption.** Amount of petroleum product produced or purchased and used in refinery operations.

**Domestic sales.** The sales of finished and unfinished refined petroleum products. This line is the sum of production plus inter-provincial transfers-in, receipts from reporting companies, receipts from non-reporting companies, imports and opening inventory minus inter-provincial transfers-out, closing inventory, deliveries to reporting companies, exports, losses and adjustments and own consumption.

# Appendix I

---

## List of reporting companies

### Refiners

Chevron Canada Ltd.  
Consumers' Co-operative Refineries Ltd.  
Newgrade Energy Inc,  
Husky Oil Marketing Limited  
Imperial Oil Ltd  
Irving Oil Ltd.  
Mohawk Oil Co, Ltd (Lubricants Plant)  
Moose Jaw Asphalt Inc.  
North Atlantic Refining Ltd.  
Novacor Chemicals (Canada) Ltd.  
Parkland Refining Ltd.  
Petro-Canada Product Inc.  
Safety-Kleen Canada Inc.  
Shell Canada Ltd.  
Sunoco Inc.  
Suncor Energy Inc.  
Ultramar Canada Inc.

### Distributors

Canadian Turbo (1993) Inc.  
Castrol Canada Inc.  
Domo Gasoline Corporation Ltd.  
Le Groupe Pétrolier Olco Inc.  
Mohawk Oil Co, Ltd. (Marketing Div.)  
Neste Petroleum (Canada) Inc.  
North 60 Petro Ltd.  
Northern Transportation Ltd.  
Pétroles Norcan Inc.  
Sipco Oil Limited  
Universal Terminals Ltd.  
Valvoline Canada Ltd.