

Drug Expenditure
in Canada
1985 to 2009



Canadian Institute
for Health Information

Institut canadien
d'information sur la santé

Who We Are

Established in 1994, CIHI is an independent, not-for-profit corporation that provides essential information on Canada's health system and the health of Canadians. Funded by federal, provincial and territorial governments, we are guided by a Board of Directors made up of health leaders across the country.

Our Vision

To help improve Canada's health system and the well-being of Canadians by being a leading source of unbiased, credible and comparable information that will enable health leaders to make better-informed decisions.

Drug Expenditure in Canada, 1985 to 2009

Table of Contents

Executive Summary	v
Introduction	1
National Drug Expenditure Overview	3
The Share of Drugs in Total Health Expenditure	3
Total Drug Expenditure	6
Total Drug Expenditure per Capita.....	7
Drug Expenditure: Prescribed and Non-Prescribed Drugs	8
Prescribed Drug Expenditure by Source of Finance	10
Drug Expenditure in the Provinces and Territories.....	17
The Share of Drugs in Total Health Expenditure	18
Total Drug Expenditure by Source of Finance	20
Total Drug Expenditure per Capita by Source of Finance	21
Drug Expenditure by Type of Drug and by Source of Finance.....	22
International Comparisons.....	29
Comparability of Health Expenditure Across Countries	29
Share of Drugs in Total Health Expenditure	30
Share of Public Expenditure in Total Expenditure on Drugs	33
Share of Drugs in Public Expenditure on Health.....	35
Factors Affecting Drug Expenditure in Canada.....	37
Methodological Notes.....	43
Background.....	43
Data Limitations	47
Collection and Non-Response	50
Sources of Data	59
Series A—Expenditure on Drugs by Type, by Source of Finance and as a Share of Public, Private and Total Health Expenditure, Canada, 1985 to 2009	61
Series B—Expenditure on Drugs by Type, by Source of Finance and as a Share of Public, Private and Total Health Expenditure, by Province/Territory, 1985 to 2009.....	67
Series C—International Comparisons	121
Appendix A—Comparison of Provincial and Territorial Drug Subsidy Programs	127
References	147

List of Figures

Figure 1	Total Drug Expenditure as a Percentage of Total Health Expenditure, Canada, 1985 to 2009	3
Figure 2	Annual Growth Rate for Total Drug Expenditure, Total Health Expenditure and Consumer Price Index, Canada, 1985 to 2009.....	4
Figure 3	Total Health Expenditure and the Percentage Share by Use of Funds, Canada, 2009 (\$ Billions)	5
Figure 4	Total Drug Expenditure, Canada, 1985 to 2009	6
Figure 5	Total Drug Expenditure per Capita, Current and Constant Dollars, Canada, 1985 to 2009	7
Figure 6	Total Drug Expenditure by Type, Canada, 1985 to 2009	9
Figure 7	Total Drug Expenditure by Source of Finance and Type, Canada, 2009	10
Figure 8	Prescribed Drug Expenditure by Source of Finance, Canada, 1985 to 2009..	11
Figure 9	Annual Growth Rate for Prescribed Drug Expenditure by Source of Finance, Canada, 1985 to 2009.....	12
Figure 10	Prescribed Drug Expenditure by Private-Sector Source of Finance, Canada, 1988 to 2009	14
Figure 11	Drug Expenditure as a Percentage of Total Health Expenditure, by Province/Territory and Canada, 1985 and 2009 ^f	19
Figure 12	Percentage of Total Drug Expenditure by Source of Finance, by Province/Territory and Canada, 2009.....	20
Figure 13	Total Drug Expenditure per Capita by Type and by Source of Finance, by Province/Territory and Canada, 2009.....	21
Figure 14	Annual Growth Rate for Public- and Private-Sector Prescribed (Rx) and Non-Prescribed (Non-Rx) Drug Expenditure per Capita, 2009.....	23
Figure 15	Average Annual Growth Rate for Prescribed Drug Expenditure per Capita by Source of Finance, by Province/Territory, Between 1985 and 2009.....	24
Figure 16	Public-Sector Prescribed Drug Expenditure as a Percentage of Total Prescribed Drug Expenditure, by Province/Territory, 1985 to 2009	25
Figure 17	Drug Expenditure per Capita, Selected Countries, 1985 to 2007	32
Figure 18	Composition of Total Health Expenditure, by Source of Finance.....	44
Figure 19	Patented Medicine Price Index (PMPI), Consumer Price Index (CPI) and Industrial Product Price Index (IPPI), 1985 to 2009 (1987 = 100).....	49

List of Tables

Table 1	Distribution of Prescribed Drug Expenditure by Source of Finance, Canada, 1988 and 2009	13
Table 2	Drug Expenditure Summary, by Province/Territory and Canada, 2009	17
Table 3	Total Expenditure on Pharmaceutical Goods per Capita and as a Percentage of Total Health Expenditure, Reporting OECD Comparator Countries, 2007	31
Table 4	Public Expenditure on Pharmaceutical Goods per Capita and as a Percentage of Total Expenditure on Pharmaceutical Goods, Reporting OECD Comparator Countries, 2007	34
Table 5	Public Expenditure on Pharmaceutical Goods per Capita and as a Percentage of Public-Sector Health Expenditure, Reporting OECD Comparator Countries, 2007.....	36
Table 6	Factors That May Influence Drug Expenditure in Canada.....	40
Table 7	Provincial/Territorial Government Drug Expenditure Data.....	51
Table 8	Quebec Drug Insurance Fund, in Millions of Dollars, 1997 to 2009	54
Table 9	Comparison of Provincial and Territorial Drug Subsidy Programs as of December 2009	130

Executive Summary

Total expenditure on drugsⁱ in Canada was \$26.5 billionⁱⁱ in 2007, and is forecast to have reached \$30.0 billion in 2009. Between 1985 and 2007, the share of drugs in total health expenditure increased from 9.5% to 16.5%. It is forecast to be 16.4% in 2009. Since 1997, among major categories of health expenditure, drugs have accounted for the second-largest share, after hospitals.

At the national level, 2008 and 2009 forecast data indicates that

- The share of drugs in total health expenditure is forecast to be the same in 2008 and 2009, at 16.4%.
- Total drug expenditure is forecast to have reached \$28.5 billion in 2008 and \$30.0 billion in 2009, representing annual increases of 7.6% and 5.1%, respectively.
- Total drug expenditure per capita in Canada is expected to have reached \$857 in 2008 and \$893 in 2009, representing annual rates of increase of 6.4% and 4.2%, respectively.
- The share of prescribed drugs in total drug expenditure is forecast to have reached 84.1% in 2008 and 84.6% in 2009.
- Expenditure on prescribed drugs is expected to have reached \$24.0 billion in 2008 and \$25.4 billion in 2009, representing growth rates of 8.9% and 5.6%, respectively.
- Expenditure on non-prescribed drugs is forecast to have reached \$4.5 billion in 2008 and \$4.6 billion in 2009, representing increases of 1.0% and 2.1%, respectively.
- Public-sector expenditure on prescribed drugs is forecast to have reached \$11.0 billion in 2008 and \$11.4 billion in 2009, representing annual growth rates of 7.3% and 4.0%, respectively. Private-sector expenditure on prescribed drugs is forecast to have reached \$13.1 billion in 2008 and \$14.0 billion in 2009, with corresponding annual growth rates of 10.4% and 7.0%.

At the provincial level, 2009 forecast data indicates that

- Total drug expenditure per capita is forecast to have ranged from \$714 in British Columbia and \$782 in Alberta to \$1,014 in Newfoundland and Labrador and \$1,057 in Nova Scotia.
- The share of prescribed drug spending in total drug expenditure is forecast to have ranged from 80.9% in Alberta and 83.0% in Prince Edward Island to 87.8% in Quebec and 89.6% in Newfoundland and Labrador.

i. Drug expenditure data in this report is obtained from the National Health Expenditure Database (NHED) and is composed of estimates that represent the final costs to Canadian consumers, including dispensing fees, markups and appropriate taxes. Total drug expenditure, in this report, includes expenditure on prescribed drugs and non-prescribed drugs (over-the-counter drugs and personal health supplies). For more information on over-the-counter drugs and personal health supplies, see the [General Methods](#) section of the Methodological Notes.

ii. All figures are in current dollars (unadjusted for inflation) unless otherwise stated.

- The proportion of prescribed drugs financed by the public sector in 2009 varied across the provinces and is forecast to have ranged from 31.8% in Newfoundland and Labrador and 33.6% in New Brunswick to 49.0% in Quebec and 54.5% in Saskatchewan.

At the international level in 2007, the most recent year for which data was available, among 23 Organisation for Economic Co-operation and Development (OECD) comparator countriesⁱⁱⁱ

- Canada had the second-highest level of total drug expenditure per capita, after the United States.
- The public sector funded 38.0% of total drug expenditure in Canada. This was the fourth-lowest share, ahead of Poland (37.5%), the U.S. (31.4%) and Mexico (21.2%). The share of public drug expenditure in total drug expenditure was highest in Germany, at 75.9%.
- Public drug expenditure accounted for 9.6% of public-sector health expenditure in Canada. This proportion places Canada ahead of Sweden (9.5%), the U.S. (8.3%), New Zealand (8.3%), Iceland (7.3%), Denmark (5.7%) and Norway (5.1%). The share of public drug expenditure in public-sector health expenditure was highest in the Slovak Republic, at 28.9%.

Factors affecting drug expenditure:

- Numerous factors, many of which are inter-related, may influence drug expenditure. Since drug prices, as measured by several price indices, have been relatively stable over the past 10 years, factors affecting increased drug spending in Canada essentially relate to the volume of drug use and the entry of new drugs (typically introduced to the market at higher prices).

iii. Comparator countries are Australia, Austria, Belgium, Canada, the Czech Republic, Denmark, Finland, France, Germany, Hungary, Iceland, Japan, Korea, Mexico, New Zealand, Norway, Poland, Portugal, the Slovak Republic, Spain, Sweden, Switzerland and the United States.

Introduction

Pharmaceutical drugs play an essential role in modern medicine. Through the treatment of various diseases, they have become an increasingly significant component of the Canadian health care system.

Drug expenditure data in this report is primarily obtained from the National Health Expenditure Database (NHEX) maintained by the Canadian Institute for Health Information (CIHI). This database contains a historical series of macro-level health expenditure statistics by province and territory, beginning in 1975. Drug expenditure data in NHEX is macro-level data and does not allow for decomposition of prescription costs or drug classes.

The Drugs category in NHEX is intended to measure final consumption, outside an institutional setting, of drugs purchased by consumers or third-party payers on their behalf, generally from retail outlets. Drug expenditure data in NHEX consists of estimates that represent the final costs to Canadian consumers, including dispensing fees, markups and appropriate taxes. NHEX data does not include drug expenditure by non-Canadian residents (for example, Americans purchasing drugs via Canadian internet pharmacies). This classification system used in NHEX is consistent with international standards developed by the Organisation for Economic Co-operation and Development (OECD).

Drug expenditure estimates within NHEX provide insight into total drug expenditure^{iv} by public and private payers and by type of drugs (prescribed and non-prescribed) at the provincial/territorial and national levels. All drug expenditure estimates stated in this report are in current dollars (unadjusted for inflation) unless otherwise stated.

Drug Expenditure in Canada, 1985 to 2009 is an annual publication and provides updated information on drug expenditure trends in Canada. This publication includes

- National drug expenditure;
- Provincial and territorial drug expenditure;
- International comparisons; and
- Factors that may affect drug expenditure.

More information on drug expenditure and the methods used in the preparation of this document is available by contacting the Pharmaceuticals department at CIHI by phone at 613-241-7860 or by email at drugs@cihi.ca.

iv. Total drug expenditure in this report includes expenditure on prescribed drugs and non-prescribed drugs. Non-prescribed drugs are composed of over-the-counter drugs (such as cold remedies, cough remedies and headache remedies) and personal health supplies (such as antiperspirants, dental floss and disposable diabetic syringes). For more information on over-the-counter drugs and personal health supplies, see the [General Methods](#) section of the Methodological Notes.

National Drug Expenditure Overview

The Share of Drugs in Total Health Expenditure

Outlook—2008 and 2009

The share of drugs in total health expenditure is forecast to be 16.4% in both 2008 and 2009 (Figure 1).

Figure 1 Total Drug Expenditure as a Percentage of Total Health Expenditure, Canada, 1985 to 2009

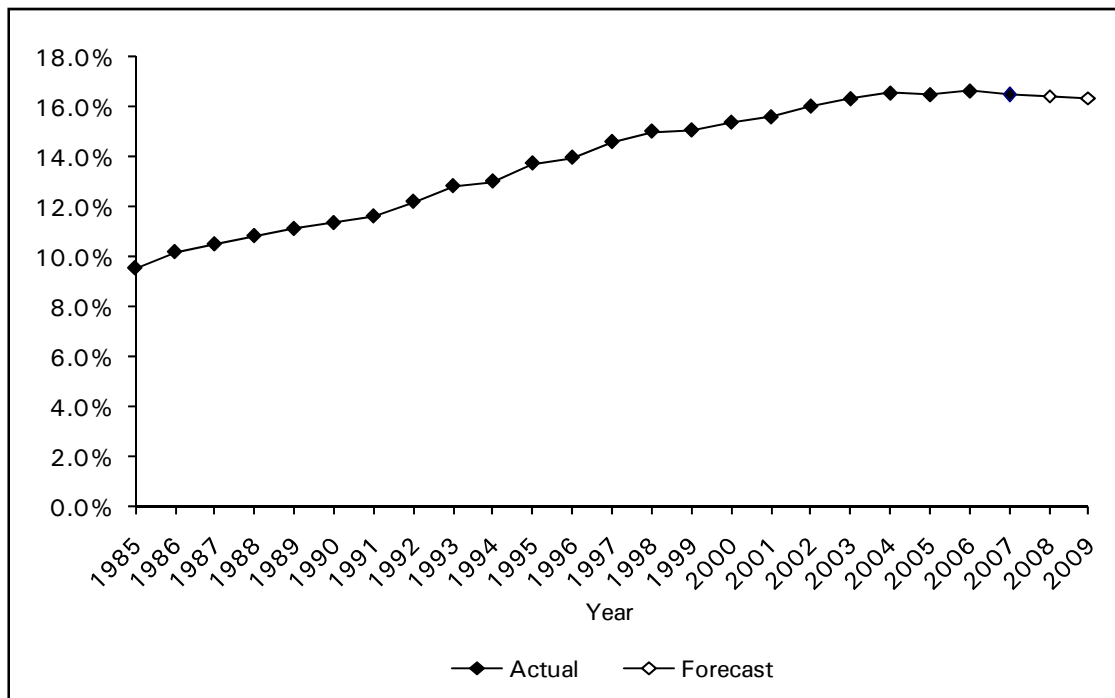

Source

National Health Expenditure Database, 2009, Canadian Institute for Health Information.

Highlights—2007

Drugs have been one of the growing components of total health expenditure in Canada. From 1985 to 2007, total health spending grew at an average annual rate of 6.6%. During this period, total drug expenditure increased at an average annual rate of 9.2%. In every year prior to 2005, the annual rate of growth for drugs exceeded the rate for total health expenditure (Figure 2). Since 2005, the annual rate of growth for drugs was slightly less than the rate for total health expenditure every year, with the exception of 2006.

Drug expenditure grew at an annual rate beyond what can be attributed to economy-wide inflation (as measured by the Consumer Price Index or CPI) in every year between 1985 and 2007 (Figure 2). Total health expenditure grew at an annual rate above the rate of inflation in all years during this period, with the exception of 1995 and 1996.

Figure 2 Annual Growth Rate for Total Drug Expenditure, Total Health Expenditure and Consumer Price Index, Canada, 1985 to 2009

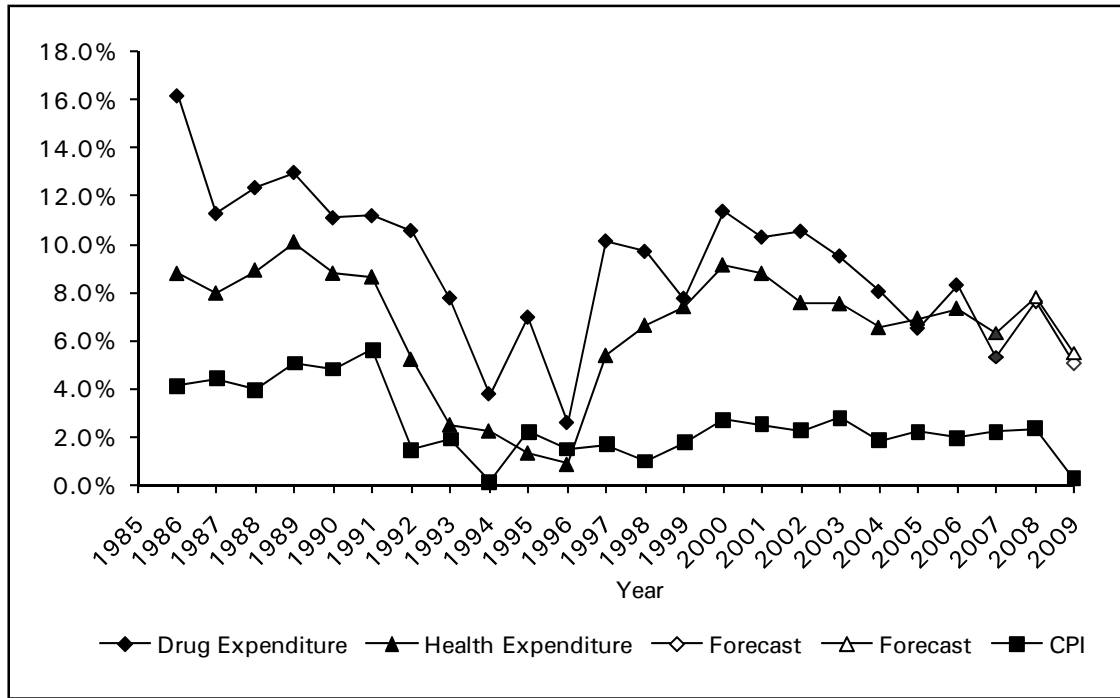

Sources

National Health Expenditure Database, 2009, Canadian Institute for Health Information; Consumer Price Index, Statistics Canada.

Figure 3 Total Health Expenditure and the Percentage Share by Use of Funds, Canada, 2009^f (\$ Billions)

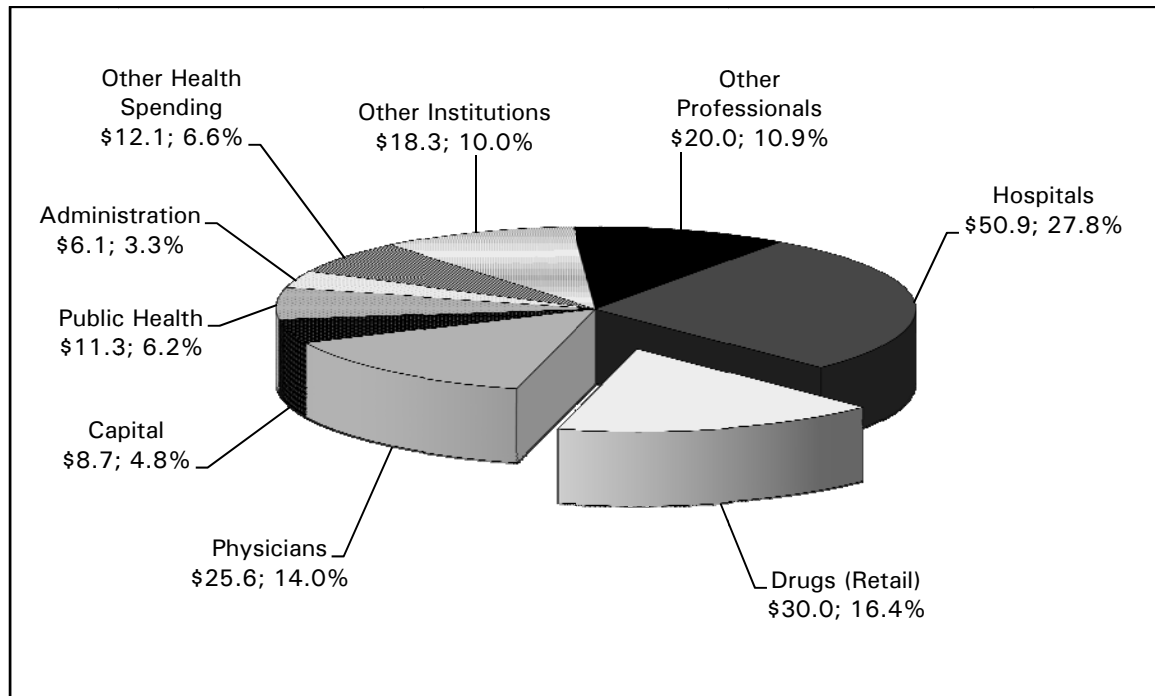

Note

f: forecast.

Source

National Health Expenditure Database, 2009, Canadian Institute for Health Information.

NHEX provides an overview of all health spending in Canada by spending category and source of funding. Total health expenditure comprises nine major spending categories. Since 1997, among major categories of health expenditure, drugs have accounted for the second-largest share, after hospitals (Figure 3).

Total drug expenditure grew at a higher rate than total hospital expenditure every year between 1985 and 2006, with the exception of 2005.¹ In 2007, total hospital expenditure had a slightly higher rate of growth (5.6%) than total drug expenditure (5.3%). Between 1985 and 2007, total drug expenditure grew at an average annual rate of 9.2%, while total hospital expenditure grew at an average annual rate of 4.8%.

See [Data Tables in Series A](#) for more data on national drug expenditure from 1985 to 2009.

Total Drug Expenditure

Outlook—2008 and 2009

Total drug expenditure is forecast to have reached \$28.5 billion^v in 2008 and \$30.0 billion in 2009, representing annual increases of 7.6% and 5.1%, respectively.

Figure 4 Total Drug Expenditure, Canada, 1985 to 2009

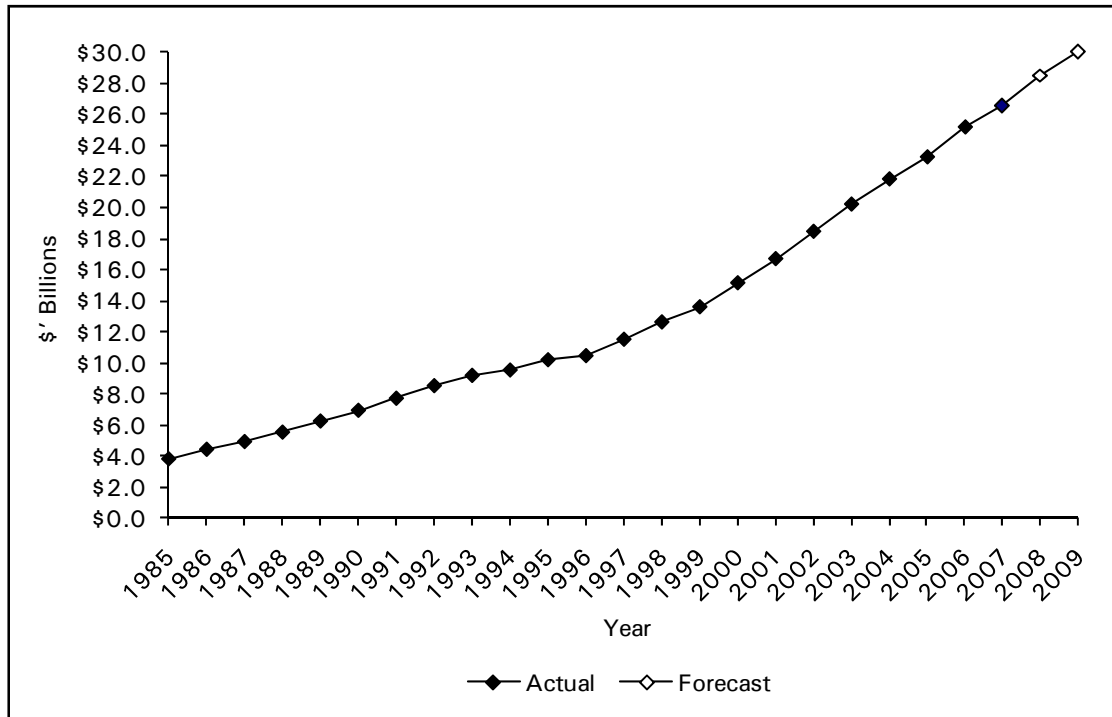

Source

National Health Expenditure Database, 2009, Canadian Institute for Health Information.

Highlights—2007

Canada’s total drug expenditure increased steadily from \$3.8 billion in 1985 to \$26.5 billion in 2007 (Figure 4). The average annual rate of growth during this period was 9.2%.

See [Data Tables in Series A](#) for more data on national drug expenditure from 1985 to 2009.

v. All figures are in current dollars (unadjusted for inflation) unless otherwise stated.

Total Drug Expenditure per Capita

Outlook—2008 and 2009

Total drug expenditure per capita in Canada is expected to have reached \$857 in 2008 and \$893 in 2009, representing annual rates of increase of 6.4% and 4.2%, respectively.

Figure 5 Total Drug Expenditure per Capita, Current and Constant* Dollars, Canada, 1985 to 2009

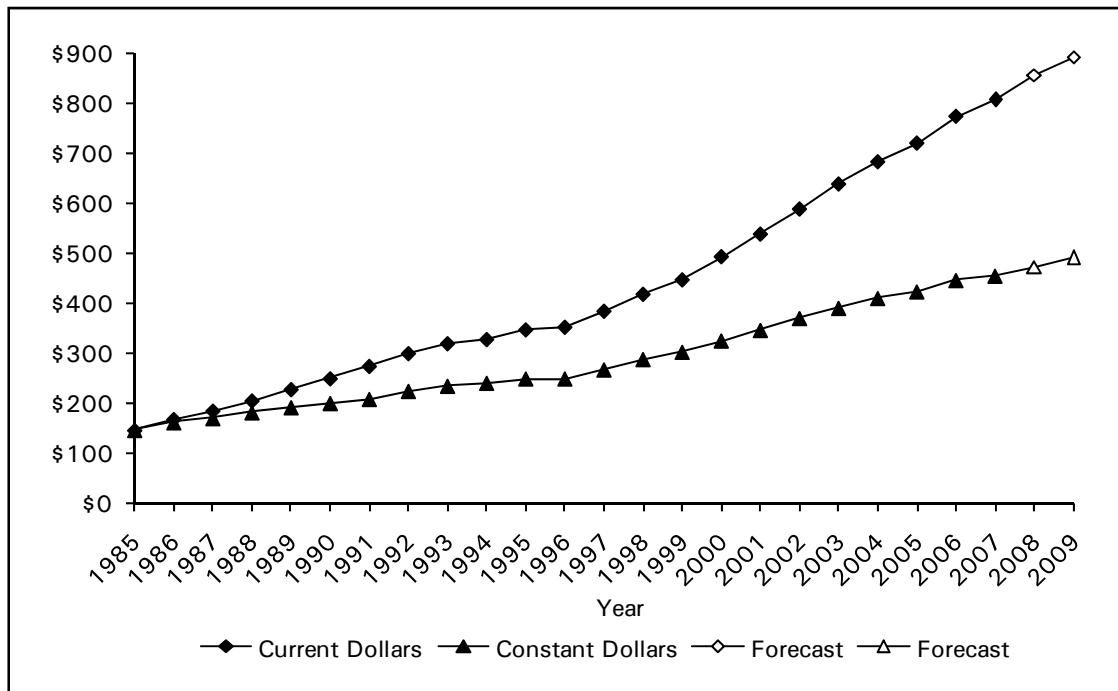

Note

* Figures are deflated using the Consumer Price Index to reflect 1985 dollars.

Sources

National Health Expenditure Database, 2009, Canadian Institute for Health Information; Consumer Price Index, Statistics Canada.

Highlights—2007

Per capita drug expenditure trends are similar to those of total drug spending, reflecting a 1.1% average annual rate of growth in the overall population in Canada from 1985 to 2007. Total drug expenditure increased from \$147 per capita in 1985 to \$806 in 2007 (Figure 5). The average annual growth rate during this period was 8.0%.

Typically, expenditure is deflated by a price index to measure change in quantity. There is no authoritative composite price index for all drugs sold in Canada.^{vi} However, measuring drug expenditure in constant dollars (adjusted for inflation) using the CPI^{vii} reported by Statistics Canada gives a sense of change in drug expenditure in the context of economy-wide inflation. Readers should cautiously interpret inflation-adjusted trends in expenditure, since drug-specific inflation may differ from that depending upon the broad basket of goods and services purchased by Canadians.

In terms of constant (1985) dollars, per capita drug expenditure increased from \$147 in 1985 to \$455 in 2007, reflecting an average annual growth rate of 5.3%. Trends in per capita drug expenditure measured in constant dollars are similar to those of per capita drug expenditure measured in current dollars, though growth between 1985 and 2007 is less pronounced when it is considered relative to economy-wide inflation (Figure 5).

See [Data Tables in Series A](#) for more data on national drug expenditure from 1985 to 2009.

Drug Expenditure: Prescribed and Non-Prescribed Drugs

Outlook—2008 and 2009

Expenditure on prescribed drugs^{viii} is expected to have reached \$24.0 billion in 2008 and \$25.4 billion in 2009, representing growth rates of 8.9% and 5.6%, respectively. Expenditure on non-prescribed drugs is forecast to have reached \$4.5 billion in 2008 and \$4.6 billion in 2009, representing increases of 1.0% and 2.1%, respectively.

Non-prescribed drugs, which are typically financed by consumers (households), include over-the-counter drugs (such as cold remedies, cough remedies and headache remedies) and personal health supplies (such as antiperspirants, dental floss and disposable diabetic syringes).^{ix} Since NHEX consists of macro-level health expenditure data, some over-the-counter drugs and personal health supplies that are covered under some drug benefit plans may be counted as prescribed drug expenditures.^x

Prescribed drugs are expected to have accounted for 84.1% of total drug expenditure in Canada in 2008 and 84.6% in 2009. Conversely, the share of non-prescribed drugs in total drug expenditure is expected to have accounted for 15.9% in 2008 and 15.4% in 2009.

vi. For more information on drug prices, see the [Data Limitations](#) section of the Methodological Notes.

vii. A measure of the average percentage change over time in the cost of a fixed basket of goods and services purchased by Canadian consumers.

viii. A prescribed drug is a substance considered to be a drug under the *Food and Drugs Act*, which is sold for human use as the result of a prescription from a health professional.

ix. For more information on over-the-counter drugs and personal health supplies, see the [General Methods](#) section of the Methodological Notes.

x. For example, diabetic test strips, where covered under drug benefit plans, may be included in prescribed drug expenditure, subject to source of data.

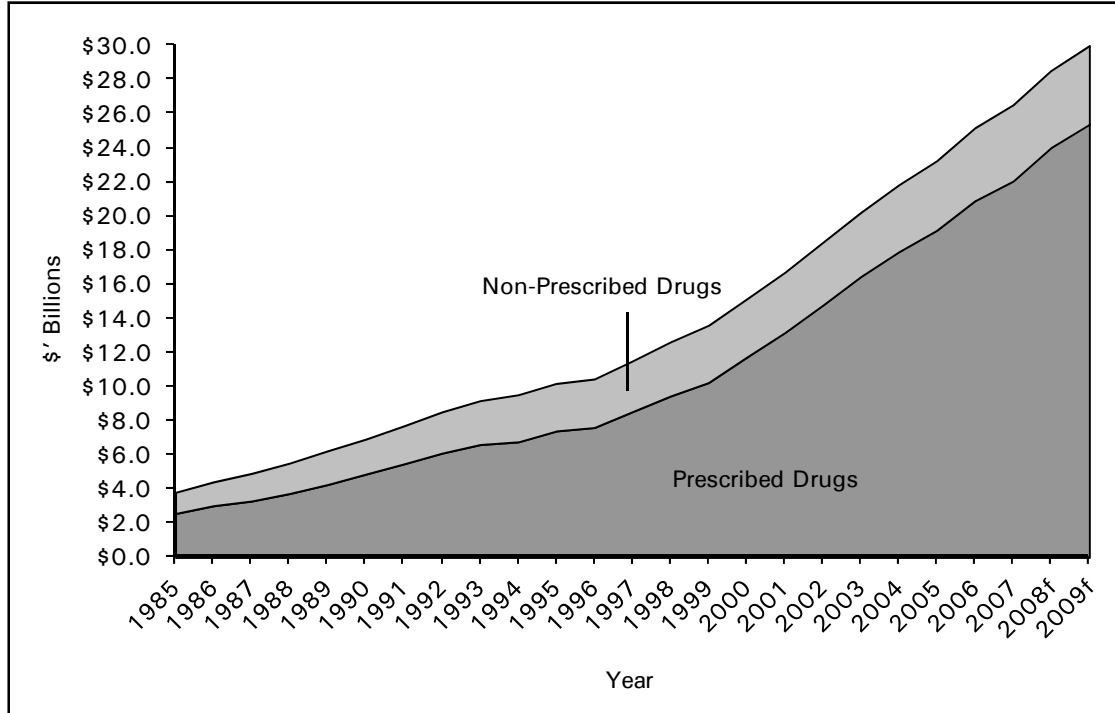
Figure 6 Total Drug Expenditure by Type, Canada, 1985 to 2009**Notes**

f: forecast.

Prescribed drug expenditure is based on drugs sold as the result of a prescription from a health professional. This expenditure can be financed by either the public or the private sector.

Non-prescribed drug expenditure includes spending on over-the-counter drugs and personal health supplies. This expenditure is financed by the private sector, typically out-of-pocket by consumers (households).

For detailed definitions please refer to the [Methodological Notes](#).

Source

National Health Expenditure Database, 2009, Canadian Institute for Health Information.

Highlights—2007

From 1985 to 2007, expenditure on prescribed drugs grew from \$2.6 billion to \$22.1 billion, at an average annual rate of 10.3%. Spending on non-prescribed drugs increased from \$1.2 billion to \$4.5 billion, at an average of 6.0% per year (Figure 6). During this period, with the exception of 1987 and 1994, annual growth in drug spending was higher in prescribed drugs than in non-prescribed drugs. As a result, prescribed drugs captured a larger share of total drug spending, rising from 67.5% in 1985 to 83.1% in 2007.

Non-prescribed drug expenditure represented 16.9% of total drug expenditure in 2007. Over-the-counter drugs accounted for \$2.5 billion, or 9.4% of total drug expenditure, and personal health supplies accounted for \$2.0 billion, or 7.5%.

See [Data Tables in Series A](#) for more data on national drug expenditure from 1985 to 2009.

Prescribed Drug Expenditure by Source of Finance

While non-prescribed drugs are typically financed out-of-pocket by consumers (households), multiple payers are involved in the financing of prescribed drugs. In the public sector, these payers include provincial/territorial and federal drug subsidy programs and social security funds (such as workers' compensation boards, or WCBs). In the private sector, they include private insurers and households.

In 2009, \$11.4 billion in prescribed drugs are expected to have been financed by the public sector, while expenditure by the private sector is for both prescribed drugs (\$14.0 billion) and non-prescribed drugs (\$4.6 billion). In the private sector, prescribed drugs financed by private insurers are expected to have been \$9.4 billion, with the remainder financed by Canadian households (\$4.6 billion). Non-prescribed drugs are composed of over-the-counter drugs (\$2.6 billion) and personal health supplies (\$2.0 billion) (Figure 7).

Figure 7 Total Drug Expenditure by Source of Finance and Type, Canada, 2009^f

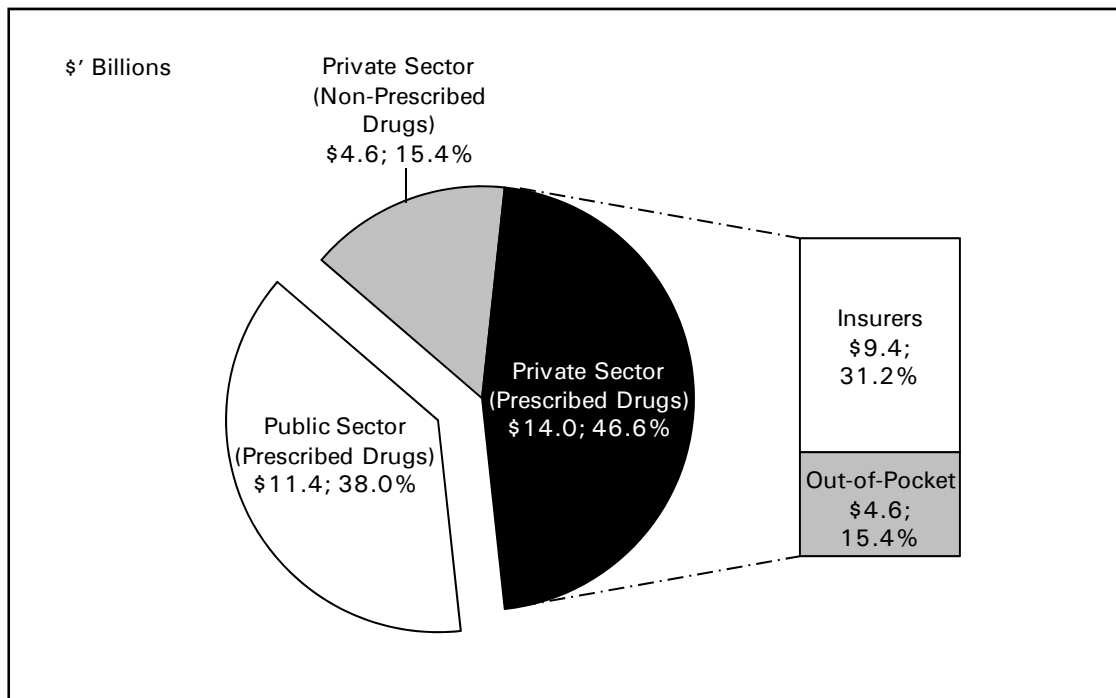

Notes

f: forecast.

Prescribed drug expenditure is based on drugs sold as the result of a prescription from a health professional.

Non-prescribed drugs include over-the-counter drugs and personal health supplies.

For detailed definitions please refer to the [Methodological Notes](#).

Source

National Health Expenditure Database, 2009, Canadian Institute for Health Information.

Outlook—2008 and 2009

Public-sector expenditure on prescribed drugs is forecast to have reached \$11.0 billion in 2008 and \$11.4 billion in 2009 (Figure 8), representing annual growth rates of 7.3% and 4.0%, respectively. Private-sector expenditure on prescribed drugs is forecast to have reached \$13.1 billion in 2008 and \$14.0 billion in 2009, with corresponding annual growth rates of 10.4% and 7.0%.

The share of prescribed drug expenditure financed by the public sector is forecast to have fallen to 45.7% in 2008 and 45.0% in 2009, from a 10-year high of 46.8% in 2005.

Figure 8 Prescribed Drug Expenditure by Source of Finance, Canada, 1985 to 2009

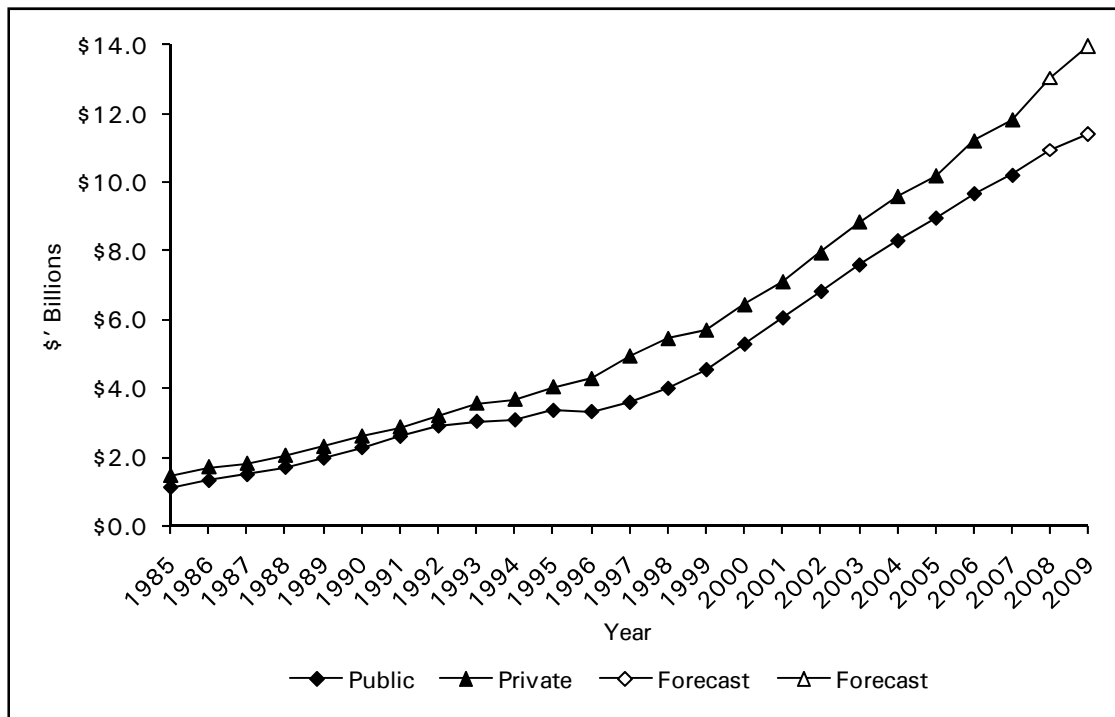

Notes

Prescribed drug expenditure is based on drugs sold as the result of a prescription from a health professional. This expenditure can be financed by either the public or the private sector. For detailed definitions please refer to the [Methodological Notes](#).

Source

National Health Expenditure Database, 2009, Canadian Institute for Health Information.

Highlights—2007

The intersections of the two series depicted in Figure 9 (excluding forecasts for 2008 and 2009) identify four distinct periods of growth in publicly and privately financed prescribed drug expenditure.

Figure 9 Annual Growth Rate for Prescribed Drug Expenditure by Source of Finance, Canada, 1985 to 2009

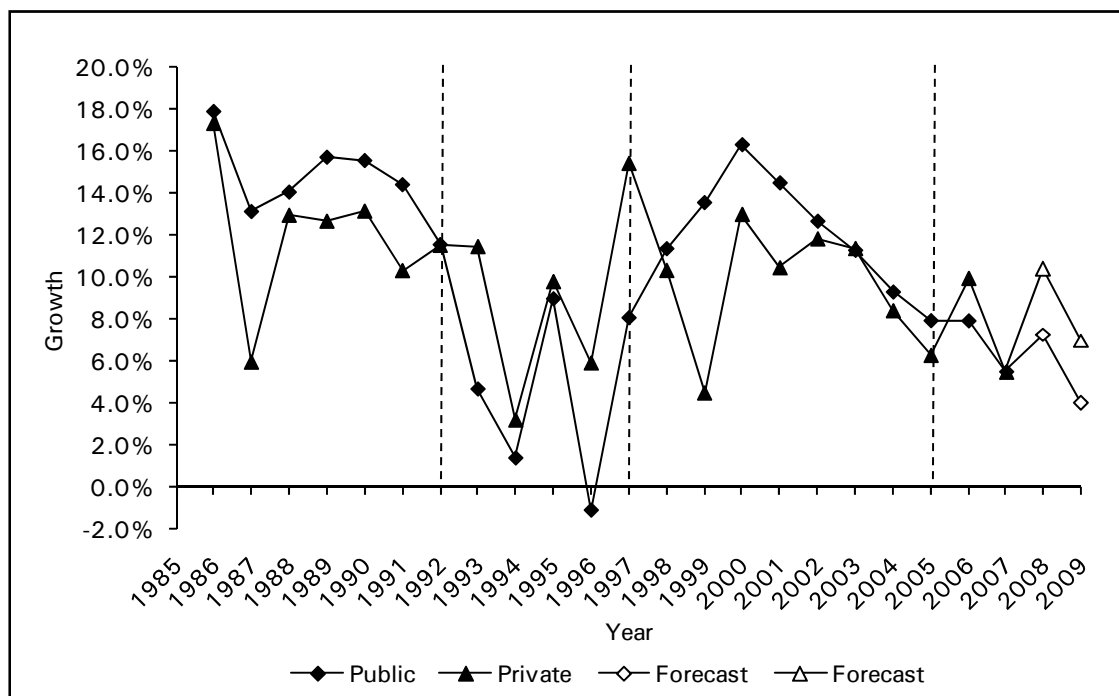

Notes

Prescribed drug expenditure is based on drugs sold as the result of a prescription from a health professional. This expenditure can be financed by either the public or the private sector. For detailed definitions please refer to the [Methodological Notes](#).

Source

National Health Expenditure Database, 2009, Canadian Institute for Health Information.

Between 1985 and 1992, expenditure on prescribed drugs in the public sector grew by an average annual rate of 14.6%, while this rate was 12.0% for prescribed drug expenditure financed by the private sector. Consequently, the share of prescribed drugs financed from public sources increased from 43.6% in 1985 to 47.7% in 1992.

From 1992 to 1997, spending on prescribed drugs by the private sector grew at an average annual rate of 9.1%, more than twice the 4.3% average annual rate of growth in publicly financed prescribed drug expenditure. Fiscal restraint introduced in several provinces led to negative growth in publicly financed prescribed drug expenditure in 1996. By 1997, the share of prescribed drugs financed from public sources had declined to 42.2%, below its share in 1985 (43.6%).

Between 1997 and 2005, expenditure on prescribed drugs by the public sector grew at an average annual rate of 12.1%, compared to 9.5% in the private sector. The share of prescribed drug expenditure financed by the public sector reached 46.8% in 2005.

A fourth period appears to have commenced in 2006. In 2006, the average growth of private-sector funding (10.0%) of prescribed drugs exceeded that of the public sector (7.9%), and in 2007 both private- and public-sector spending experienced the same growth rate (5.5%).

See [Data Tables in Series A](#) for more data on national drug expenditure from 1985 to 2009.

Two levels of government—provincial/territorial and federal—as well as social security funds, such as WCBs and the premium component of the Fonds de l'assurance médicaments (Drug Insurance Fund) in Quebec,^{xi} finance spending on prescribed drugs by the public sector. Private-sector expenditure on prescribed drugs is financed by two sources: private insurers and households (out-of-pocket). Table 1 shows the distribution of prescribed drug expenditure by these sources of finance.

Table 1 Distribution of Prescribed Drug Expenditure by Source of Finance, Canada, 1988 and 2009^f

	1988		2009 ^f	
	\$ Millions	Percent	\$ Millions	Percent
Provincial/Territorial Governments	1,592.7	42.6	9,782.6	38.5
Federal Direct	89.3	2.4	677.5	2.7
Social Security Funds:				
Workers' Compensation Boards	20.8	0.6	215.5	0.8
Quebec Drug Insurance Fund* (Premium Component)	N/A	N/A	732.2	2.9
Subtotal Public Sources	1,702.8	45.6	11,407.8	45.0
Private Insurers	1,130.3	30.2	9,363.4	36.9
Households (Out-of-Pocket)	903.7	24.2	4,606.8	18.2
Subtotal Private Sources	2,034.0	54.4	13,970.3	55.0
Total All Sources	3,736.8	100.0	25,378.1	100.0

Notes

f: forecast.

* Data not available prior to January 1, 1997, when the program was first introduced in Quebec.

Source

National Health Expenditure Database, 2009, Canadian Institute for Health Information.

xi. Since July 1, 2002, the public plan has been financed both by the expenditure allocated to this program by the Quebec government (provincial government sector) and by the amounts collected by the Drug Insurance Fund as premiums and proceeds (social security funds sector). The premium component of the Quebec drug insurance fund is considered to be a social security scheme, while the remaining portion of the program that is paid through the ministère de la Santé et des Services sociaux is included as a provincial government expenditure. For more information, see the [General Methods](#) section of the Methodological Notes.

Provincial/territorial government expenditure on prescribed drugs was almost \$1.6 billion in 1988, accounting for 42.6% of total expenditure on prescribed drugs. By 2009, provincial/territorial government expenditure is forecast to have grown to \$9.8 billion, while its share of total expenditure on prescribed drugs is expected to have diminished to 38.5%.

All provinces/territories provide some form of prescribed drug coverage to seniors and social assistance recipients (see [Appendix A](#) for an overview of provincial and territorial drug subsidy programs).

Federal direct expenditure was \$89.3 million in 1988, equivalent to 2.4% of total expenditure on prescribed drugs. Federal direct expenditure is forecast to have increased to \$677.5 million in 2009, representing 2.7% of total expenditure on prescribed drugs. The federal government provides drug benefits to Aboriginal Canadians (as of the end of March 2008, about 799,200 Aboriginal Canadians had drug coverage through the Non-Insured Health Benefits Program of Health Canada),² veterans, members of the military and the RCMP, prisoners in federal correctional facilities and refugees.

Figure 10 Prescribed Drug Expenditure by Private-Sector Source of Finance, Canada, 1988* to 2009

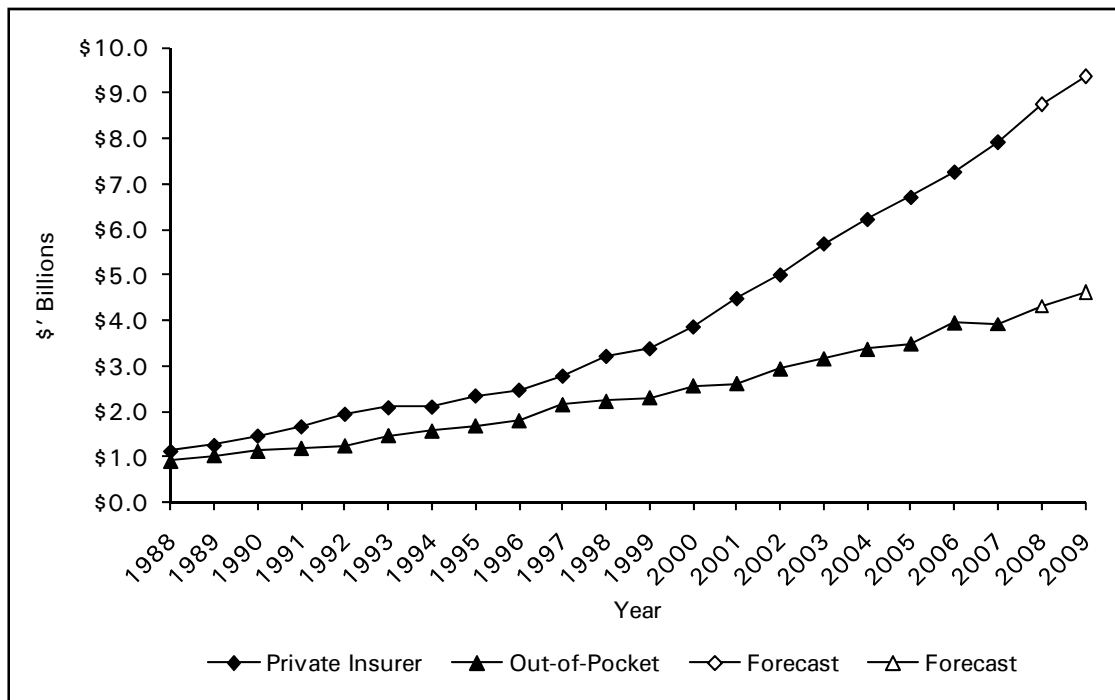

Note

* Expenditure by private insurers and out-of-pocket spending by households were available separately for the first time in 1988.

Source

National Health Expenditure Database, 2009, Canadian Institute for Health Information.

Expenditure by social security funds was \$20.8 million in 1988, equivalent to 0.6% of total prescribed drug expenditure. In 2009, expenditure by social security funds is forecast to have reached \$947.7 million and to have accounted for 3.7% of total expenditure on prescribed drugs. Social security funds' figures have largely represented spending by the premium component of the Quebec Drug Insurance Fund since its institution in 1997. Seniors (65 and older) and other residents, who do not receive social assistance benefits and are not covered by private group insurance, are required to pay a premium. The amount of the premium varies according to net family income.

Expenditure by private insurers and out-of-pocket spending by households were available separately for the first time in 1988.

Expenditure on prescribed drugs by private insurers amounted to more than \$1.1 billion in 1988, or 30.2% of prescribed drug expenditure. Private insurers' spending increased to \$9.4 billion in 2009, and their share of prescribed drug expenditure increased to 36.9%. Private insurers include group and individual insurance. Many employers offer group benefit plans covering prescribed drugs for employees and their families. In some cases, individuals will continue to be covered by a group plan even after they retire.

Out-of-pocket spending by households was an estimated \$0.9 billion in 1988, representing 24.2% of total expenditure on prescribed drugs. By 2009, out-of-pocket prescribed drug expenditure is estimated to have risen to \$4.6 billion, while its share of prescribed drug expenditure will have decreased to 18.2% (Figure 10).

See [Data Tables in Series A](#) for more data on national drug expenditure from 1985 to 2009.

Drug Expenditure in the Provinces and Territories

There is considerable variation in the level and growth of drug expenditure across the provinces and territories. These variations are influenced by several factors (see Table 6), including differences in provincial/territorial drug subsidy programs (see [Appendix A](#) for an overview of provincial and territorial drug subsidy programs), the extent of private insurance coverage, age and sex distribution of provincial/territorial populations, the health needs of targeted populations and the manner in which health care is delivered (including the balance between institutional and ambulatory care).³ Other possible sources of variation in drug expenditure are described in the section Factors Affecting Drug Expenditure in Canada. Table 2 provides an overview of provincial/territorial drug expenditure forecast for 2009.

Table 2 Drug Expenditure Summary, by Province/Territory and Canada, 2009^f

	Total Drug Expenditure per Capita			Prescribed Drug Expenditure per Capita			Public Prescribed Drug Expenditure per Capita		
	Amount (Dollars)	Percent Change Over 2008	Percent of Total Health Exp. per Capita	Amount (Dollars)	Percent Change Over 2008	Percent of Total Drug Exp. per Capita	Amount (Dollars)	Percent Change Over 2008	Percent of Prescribed Drug Exp. per Capita
N.L.	1,013.97	9.3	17.0	908.20	10.4	89.6	289.22	7.6	31.8
P.E.I.	890.39	7.6	15.4	738.92	8.8	83.0	264.39	13.9	35.8
N.S.	1,057.11	6.7	18.1	902.89	8.0	85.4	349.23	7.0	38.7
N.B.	941.32	3.5	17.1	802.76	4.1	85.3	269.48	6.1	33.6
Que.	1,001.62	6.1	20.5	878.95	6.6	87.8	431.09	5.8	49.0
Ont.	913.46	2.4	16.5	762.11	2.7	83.4	330.79	-0.8	43.4
Man.	809.41	4.5	13.9	676.71	4.9	83.6	310.99	1.9	46.0
Sask.	849.95	5.2	14.6	728.19	5.7	85.7	396.55	8.4	54.5
Alta.	781.92	5.0	12.9	632.72	6.0	80.9	298.96	8.4	47.2
B.C.	713.85	4.2	13.6	595.62	5.0	83.4	250.33	3.1	42.0
Y.T.	824.88	5.4	10.3	672.76	6.0	81.6	428.10	5.3	63.6
N.W.T.	665.10	5.9	6.7	571.11	6.3	85.9	339.94	7.0	59.5
Nun.	674.38	12.5	5.7	580.23	14.1	86.0	363.71	11.5	62.7
Canada	893.13	4.2	16.4	755.62	4.8	84.6	339.66	3.2	45.0

Notes

f: forecast.

Total drug expenditure consists of prescribed drugs and non-prescribed products purchased outside an institutional setting. *Prescribed drug expenditure* is based on drugs sold as the result of a prescription from a health professional. This expenditure can be financed by either the public or the private sector.

Public prescribed drug expenditure is the amount of prescribed drug expenditure financed by provincial, territorial and federal governments, as well as spending from social security funds.

For detailed definitions please refer to the [Methodological Notes](#).

Sources

National Health Expenditure Database, 2009, Canadian Institute for Health Information; Population, Statistics Canada.

In 2009, per capita expenditure on drugs is forecast to have accounted for 16.4% of total health expenditure in Canada. Among the provinces and territories, the share of drugs in total health expenditure is expected to have ranged from 5.7% in Nunavut and 6.7% in the Northwest Territories to 18.1% in Nova Scotia and 20.5% in Quebec.

Total drug expenditure per capita in Canada is expected to have been \$893 in 2009. Per capita spending on drugs in the provinces and territories is forecast to have ranged from \$665 and \$674 by the residents of the Northwest Territories and Nunavut, respectively, to \$1,014 and \$1,057 by the residents of Newfoundland and Labrador and Nova Scotia, respectively.

Prescribed drug expenditure per capita is forecast to have accounted for 84.6% of total expenditure on drugs in Canada in 2009. Among the provinces and territories, the share of prescribed drugs in total drug expenditure is forecast to have ranged from 80.9% in Alberta and 81.6% in the Yukon to 87.8% in Quebec and 89.6% in Newfoundland and Labrador.

In 2009, the proportion of prescribed drugs in Canada financed by the public sector is expected to be 45.0%. It is forecast that the proportion will be highest in the Yukon and Nunavut, at 63.6% and 62.7%, respectively, and the lowest in Newfoundland and Labrador and New Brunswick, at 31.8% and 33.6%, respectively.

The Share of Drugs in Total Health Expenditure

The share of drugs in total health expenditure is forecast to have been higher in 2009 than in 1985 in all provinces and territories except P.E.I. and the Northwest Territories and Nunavut (Figure 11). It should be noted that in P.E.I. between 1986 and 2009, the share of drug expenditure in total health expenditure is expected to have grown.

In 1985, expenditure on drugs accounted for 9.5% of total health expenditure in Canada. Newfoundland and Labrador, P.E.I., Nova Scotia, New Brunswick and Ontario exceeded the national average. P.E.I. had the highest share, at 18.0%, followed by Newfoundland and Labrador, at 16.3%, while among the other provinces and territories, shares ranged from 7.1% in the Northwest Territories and Nunavut to 9.3% in Manitoba.

Figure 11 Drug Expenditure as a Percentage of Total Health Expenditure, by Province/Territory and Canada, 1985 and 2009^f

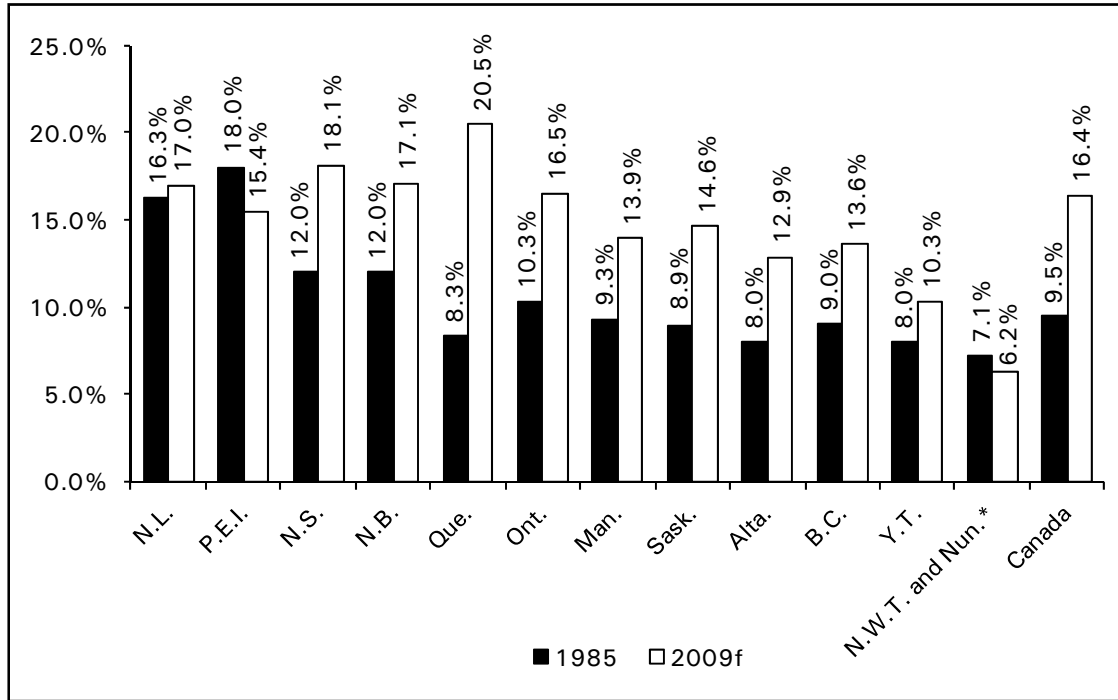

Notes

f: forecast.

* On April 1, 1999, Nunavut was formed from the eastern part of the Northwest Territories.

Source

National Health Expenditure Database, 2009, Canadian Institute for Health Information.

In 2009, Newfoundland and Labrador, Nova Scotia, New Brunswick, Quebec and Ontario are forecast to have had drug expenditure as a percentage of total health expenditure above the Canadian average (16.4%), with Quebec (20.5%) and Nova Scotia (18.1%) having the highest share. P.E.I., Manitoba, Saskatchewan, Alberta and B.C. are expected to have been below the Canadian average, with Alberta (12.9%) and B.C. (13.6%) having the lowest share among the provinces. The Yukon and the Northwest Territories and Nunavut are forecast to have had lower shares than the provinces, at 10.3% and 6.2%, respectively.

See [Data Tables in Series B](#) for more data on drug expenditure by province/territory from 1985 to 2009.

Total Drug Expenditure by Source of Finance

In 2009, Quebec, Manitoba, Saskatchewan, Alberta, the Yukon, the Northwest Territories and Nunavut are forecast to have had public shares of total drug expenditure that exceeded the national average (38.0%). The share of total drug expenditure funded by the public sector is expected to have ranged from 28.5% in Newfoundland and Labrador and 28.6% in New Brunswick to 51.9% in the Yukon and 53.9% in Nunavut (Figure 12).

Figure 12 Percentage of Total Drug Expenditure by Source of Finance, by Province/Territory and Canada, 2009^f

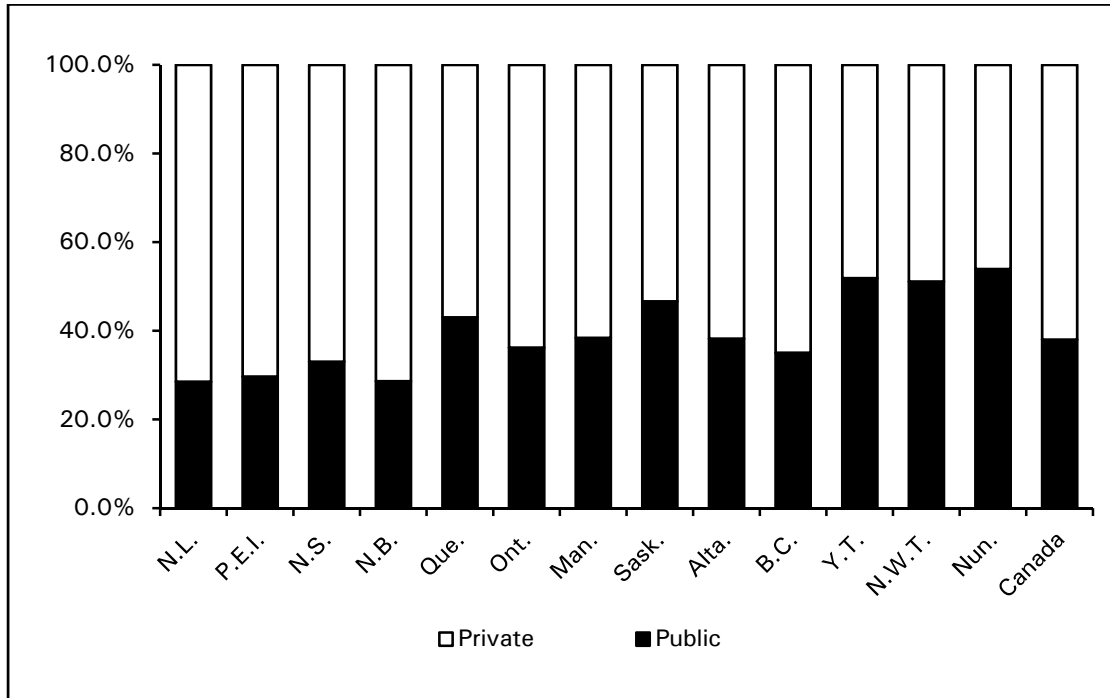

Note

f: forecast.

Source

National Health Expenditure Database, 2009, Canadian Institute for Health Information.

Total Drug Expenditure per Capita by Source of Finance

In 2009, total drug expenditure per capita in Canada is forecast to have been \$893. Per capita prescribed drug spending financed by the public and private sectors is forecast to have amounted to \$340 and \$416, respectively (Figure 13).

Figure 13 Total Drug Expenditure per Capita by Type and by Source of Finance, by Province/Territory and Canada, 2009^f

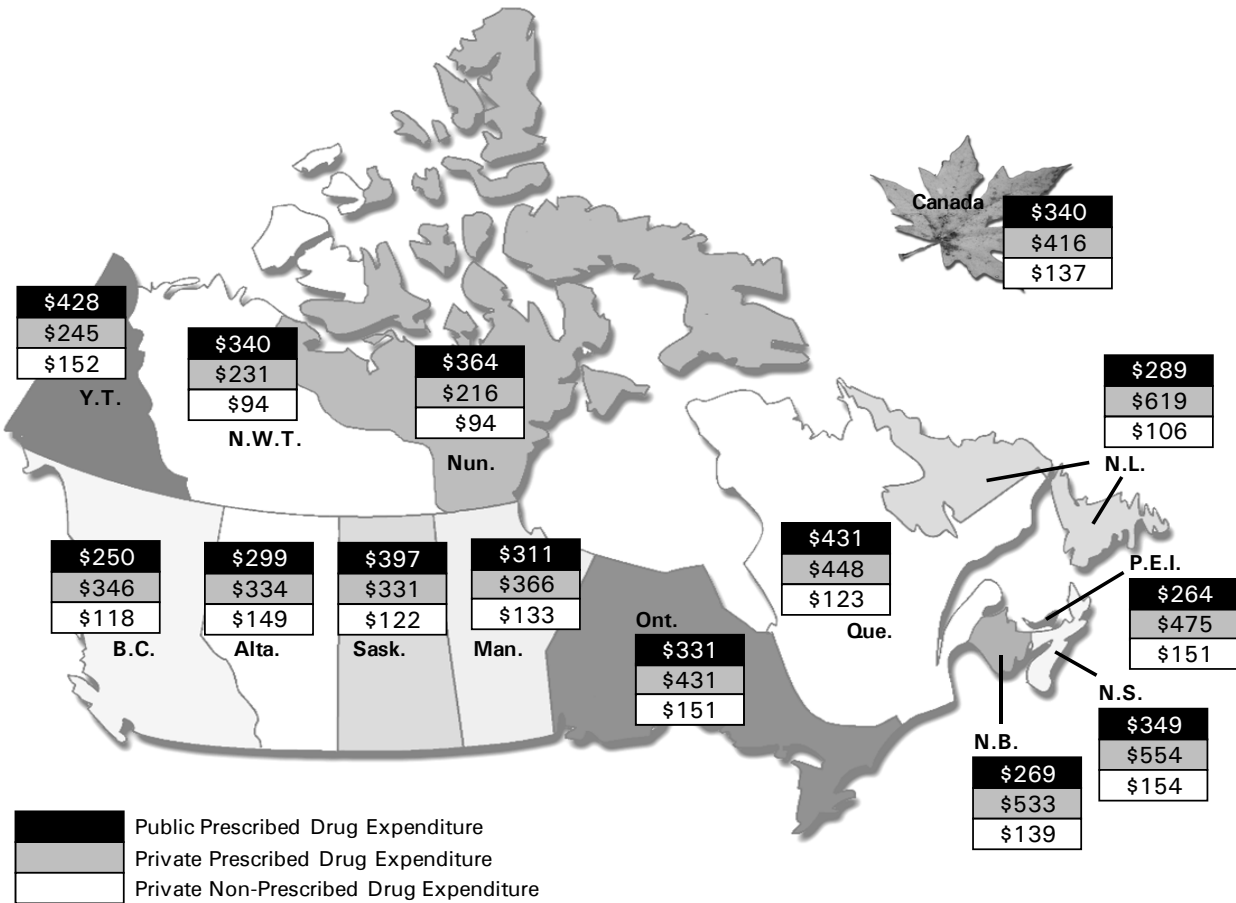

Notes

f: forecast.

Prescribed drug expenditure is based on drugs sold as the result of a prescription from a health professional. This expenditure can be financed by either the public or the private sector.

Non-prescribed drug expenditure includes spending on over-the-counter drugs and personal health supplies. This expenditure is financed by the private sector, typically out-of-pocket by consumers (households).

For detailed definitions please refer to the [Methodological Notes](#).

Sources

National Health Expenditure Database, 2009, Canadian Institute for Health Information; Population, Statistics Canada.

In 2009, per capita spending on drugs by the public sector is forecast to have ranged from \$250 in B.C. and \$264 in P.E.I. to \$428 in the Yukon and \$431 in Quebec. In the same year, it is expected that Nova Scotia (\$349), Quebec (\$431), Saskatchewan (\$397), the Yukon (\$428), the Northwest Territories (\$340) and Nunavut (\$364) will have had publicly financed drug expenditure per capita above the Canadian average (\$340).

Prescribed drug expenditure per capita financed by the private sector is expected to have ranged from \$216 in Nunavut and \$231 in the Northwest Territories to \$554 in Nova Scotia and \$619 in Newfoundland and Labrador. Newfoundland and Labrador (\$619), P.E.I. (\$475), Nova Scotia (\$554), New Brunswick (\$533), Quebec (\$448) and Ontario (\$431) are forecast to have had privately financed prescribed drug expenditure per capita higher than the Canadian average (\$416).

It should be noted that public spending per capita may or may not accurately reflect the amount spent per person eligible for coverage because the proportion of the population eligible for coverage by the public sector varies significantly across provinces and territories.

See [Data Tables in Series B](#) for more data on drug expenditure by province/territory from 1985 to 2009.

Drug Expenditure by Type of Drug and by Source of Finance

Public- and Private-Sector Prescribed and Non-Prescribed Drug^{xii} Expenditure

In 2009, in P.E.I., New Brunswick, Saskatchewan, Alberta and the Northwest Territories, the annual growth rate for prescribed drug spending per capita is forecast to have been higher in the public sector than in the private sector (Figure 14). For the remaining provinces and territories, private-sector growth is forecast to have been higher than that of the public sector.

The annual growth rate for prescribed drug spending per capita in the public sector ranged from -0.8% in Ontario and 1.9% in Manitoba to 11.5% in Nunavut and 13.9% in P.E.I. The annual growth rate for prescribed drug spending per capita in the private sector ranged from 2.7% in Saskatchewan and 3.1% in New Brunswick to 11.8% in Newfoundland and Labrador and 18.8% in Nunavut.

All provinces and territories except Manitoba, B.C. and Ontario are expected to have had annual growth of publicly financed prescribed drug expenditure per person above the Canadian average (3.2%).

Prescribed drug spending per capita is expected to have experienced a higher annual growth rate than non-prescribed drug spending per capita in all provinces and territories for 2009.

xii. Non-prescribed drugs are composed of over-the-counter drugs (such as cold remedies, cough remedies and headache remedies) and personal health supplies (such as antiperspirants, dental floss and disposable diabetic syringes). For more information on over-the-counter drugs and personal health supplies, see the [General Methods](#) section of the Methodological Notes.

Figure 14 Annual Growth Rate for Public- and Private-Sector Prescribed (Rx) and Non-Prescribed (Non-Rx) Drug Expenditure per Capita, 2009^f

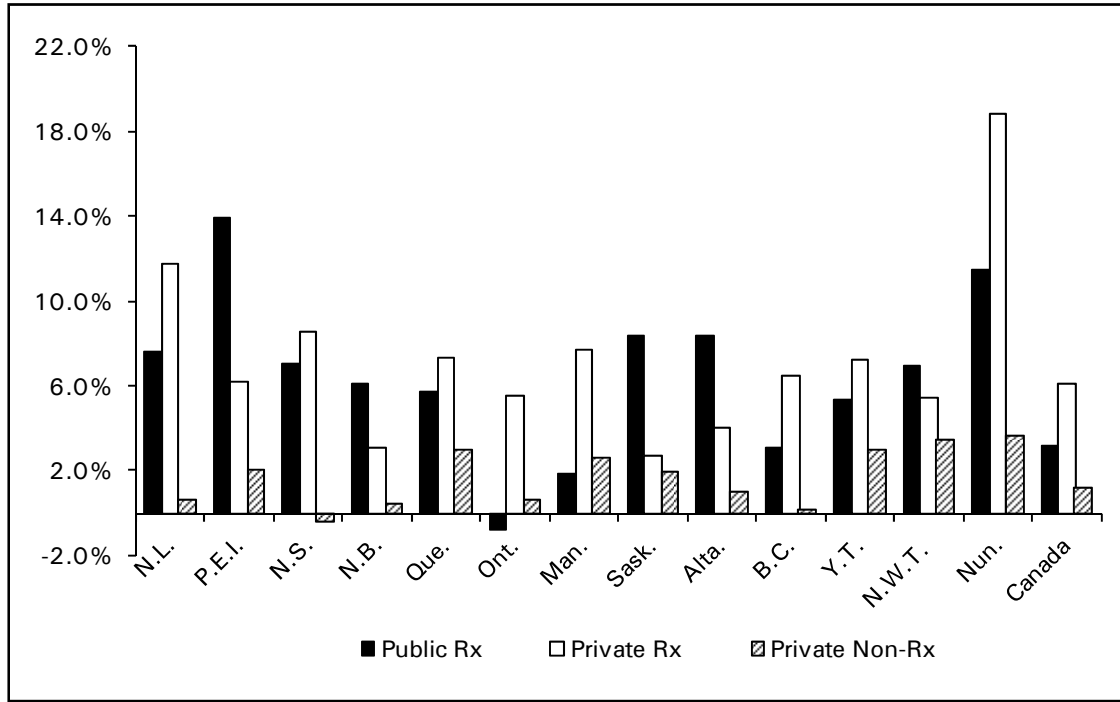

Notes

f: forecast.

Prescribed drug expenditure is based on drugs sold as the result of a prescription from a health professional. This expenditure can be financed by either the public or the private sector.

Non-prescribed drug expenditure includes spending on over-the-counter drugs and personal health supplies. This expenditure is financed by the private sector, typically out-of-pocket by consumers (households).

For detailed definitions please refer to the [Methodological Notes](#).

Sources

National Health Expenditure Database, 2009, Canadian Institute for Health Information; Population, Statistics Canada.

The analysis of annual growth rates should be interpreted cautiously. The actual change in drug spending associated with a given growth rate varies based on the initial level of expenditure. For example, a 10% growth rate for a higher initial level of expenditure would translate into a larger growth in dollar amounts than for a lower initial level of expenditure.

Public- and Private-Sector Prescribed Drug Expenditure

Between 1985 and 2009, publicly financed prescribed drug expenditure per capita grew at a lower average annual rate than privately financed prescribed drug expenditure per capita in Nova Scotia, New Brunswick, Saskatchewan and B.C. (Figure 15). During this period, average annual growth in public-sector prescribed drug spending per capita ranged from 7.3% in B.C. and in New Brunswick to 11.5% in P.E.I. and 13.3% in the Yukon. Per capita prescribed drug expenditure financed by the private sector grew at average annual rates ranging from 4.8% in P.E.I. and 6.3% in Newfoundland and Labrador to 11.2% in Nova Scotia and in Saskatchewan.

Figure 15 Average Annual Growth Rate for Prescribed Drug Expenditure per Capita by Source of Finance, by Province/Territory, Between 1985 and 2009^f

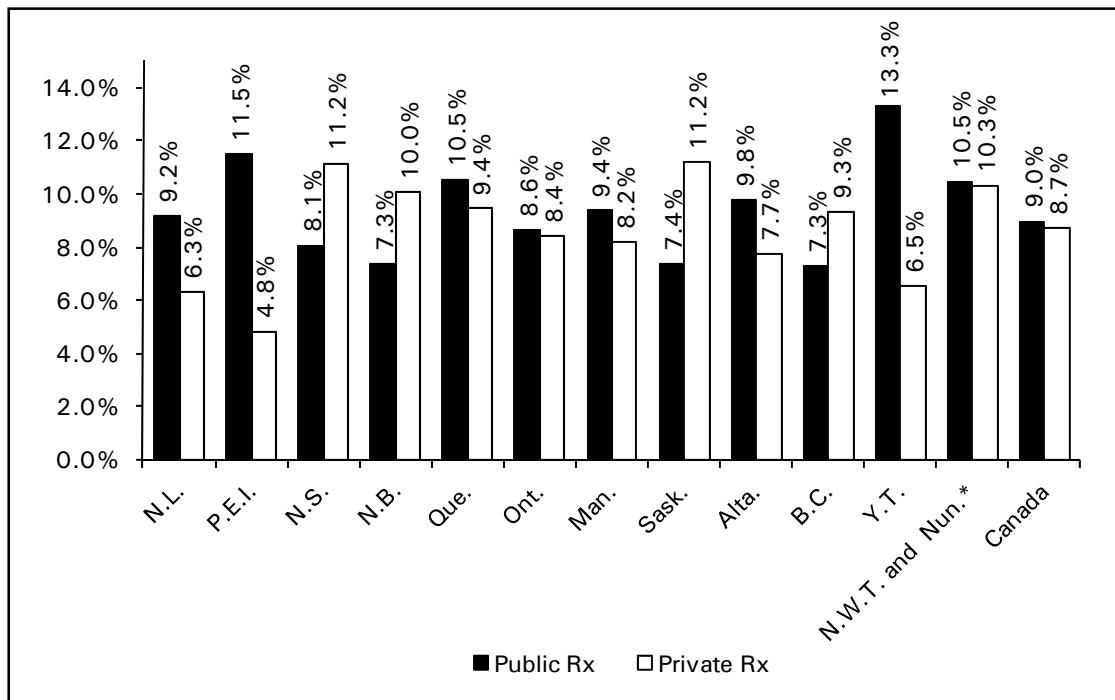

Notes

f: forecast.

* On April 1, 1999, Nunavut was formed from the eastern part of the Northwest Territories.

Prescribed drug expenditure is based on drugs sold as the result of a prescription from a health professional.

This expenditure can be financed by either the public or the private sector.

For detailed definitions please refer to the [Methodological Notes](#).

Sources

National Health Expenditure Database, 2009, Canadian Institute for Health Information; Population, Statistics Canada.

Figure 16 illustrates provincial/territorial trends in the share of publicly financed prescribed drug expenditure as a percentage of prescribed drug expenditure, from 1985 to 2007, with forecasts to 2009.

Figure 16 Public-Sector Prescribed Drug Expenditure as a Percentage of Total Prescribed Drug Expenditure, by Province/Territory, 1985 to 2009

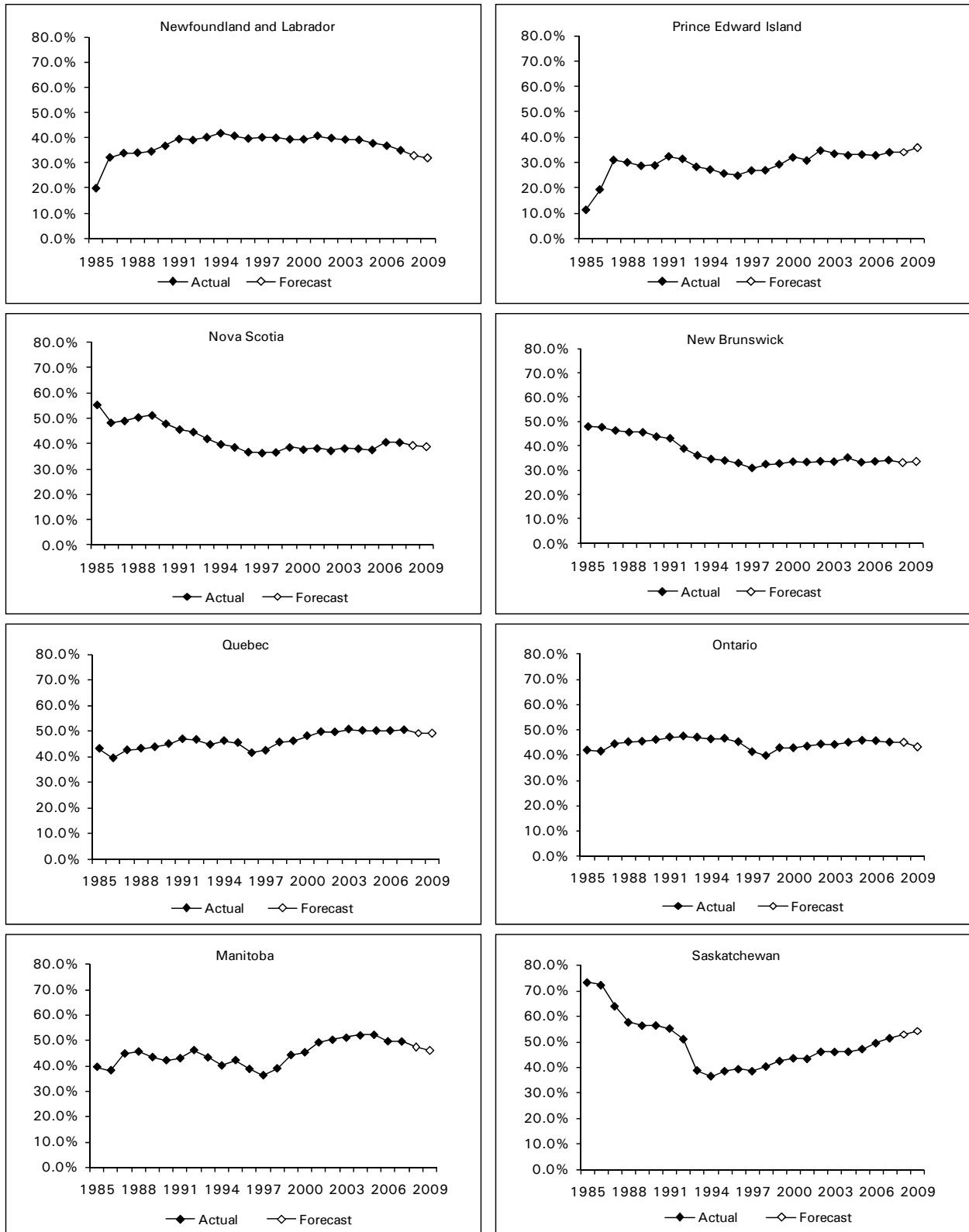
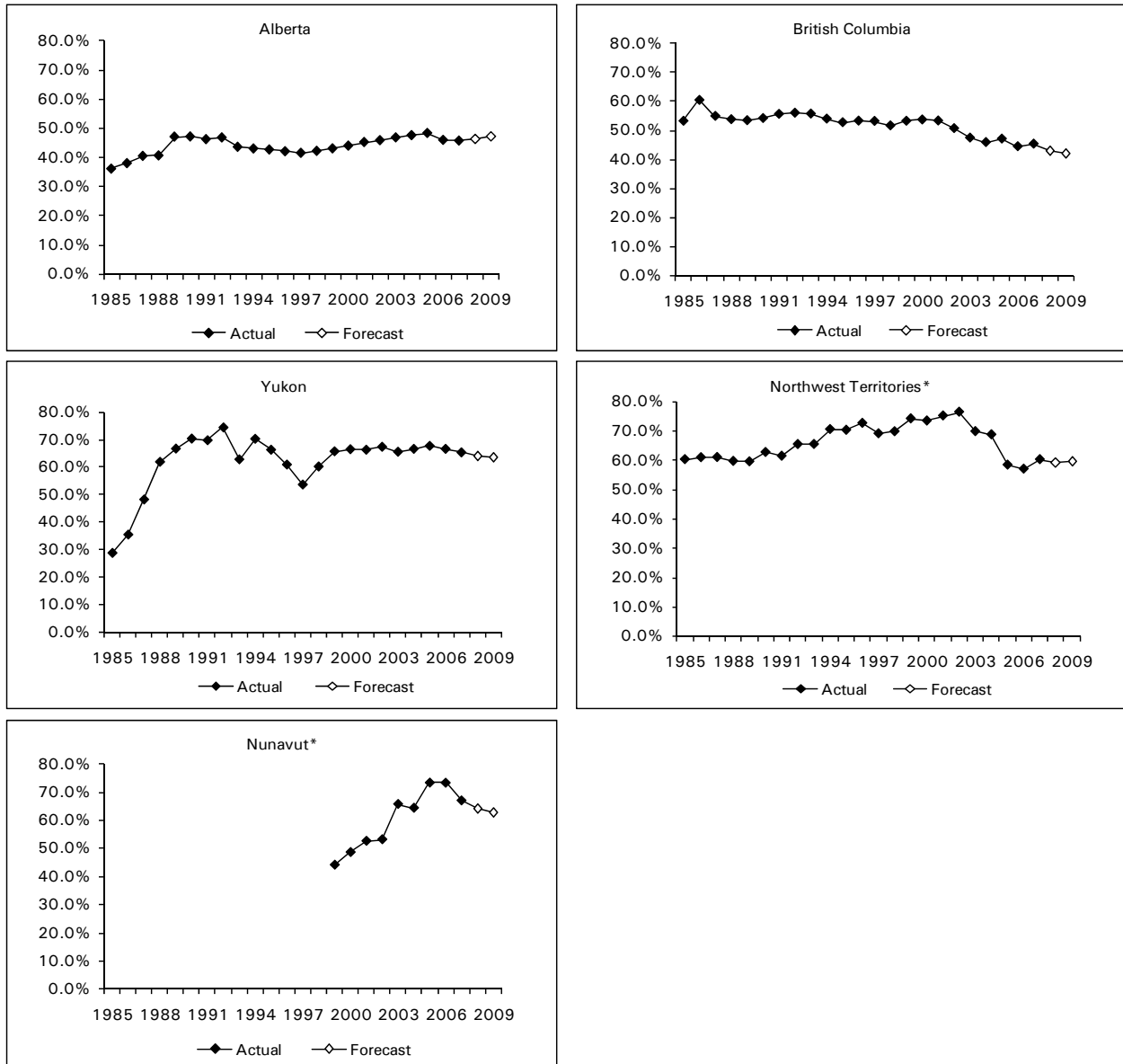

Figure 16 Public-Sector Prescribed Drug Expenditure as a Percentage of Total Prescribed Drug Expenditure, by Province/Territory, 1985 to 2009 (cont'd)



Note

* On April 1, 1999, Nunavut was formed from the eastern part of the Northwest Territories.

Source

National Health Expenditure Database, 2009, Canadian Institute for Health Information.

Between 1985 and 2007, the share of prescribed drug expenditure financed by the public sector increased in Newfoundland and Labrador, P.E.I., Quebec, Ontario, Manitoba, Alberta and the Yukon. Increases ranged from 3.1 and 7.2 percentage points in Ontario and Quebec, respectively, to 22.8 and 36.7 percentage points in P.E.I. and the Yukon, respectively. Decreases in the share of prescribed drug expenditure financed by the public sector occurred in Nova Scotia, New Brunswick, Saskatchewan, B.C. and the Northwest Territories. Decreases ranged from less than 0.1 and 7.9 percentage points in the Northwest Territories and B.C., respectively, to 14.8 and 21.9 percentage points in Nova Scotia and Saskatchewan, respectively.

In 2009, the share of prescribed drug expenditure financed by the public sector in Canada is expected to have been 45.0%. This is forecast to have been exceeded by Quebec (49.0%), Manitoba (46.0%), Saskatchewan (54.5%), Alberta (47.3%), the Yukon (63.6%), the Northwest Territories (59.5%) and Nunavut (62.7%).

International Comparisons

Comparability of Health Expenditure Across Countries

In general, international comparisons should be interpreted with caution, as variation exists between countries with regard to reporting, inclusion and classification of health expenditure.

For the last nine annual updates of the health database maintained by the Organisation for Economic Co-operation and Development (OECD), member countries were asked to report health expenditure according to concepts presented in the OECD manual *A System of Health Accounts* (SHA), released in May 2000. Countries are at varying stages of reporting total health expenditure according to the boundary of health care proposed in the SHA manual. This means that data presented in *OECD Health Data 2009* is at varying levels of comparability.

There are 26 countries with health expenditure information that most closely follow the health care boundary proposed in the OECD manual. The OECD states that the data for those countries is believed to be fairly comparable, although some deviations from SHA definitions may still exist among the sub-aggregate variables of total health expenditure. The 26 countries are Australia, Austria, Belgium, Canada, the Czech Republic, Denmark, Finland, France, Germany, Hungary, Iceland, Japan, Korea, Luxembourg, Mexico, the Netherlands, New Zealand, Norway, Poland, Portugal, the Slovak Republic, Spain, Sweden, Switzerland, Turkey and the United States.

Analysis in this section will exclude Luxembourg, the Netherlands and Turkey due to the non-availability of data by use of funds from 2006 onwards.

Level of income and institutional characteristics also cause differences in drug expenditure across countries. Drugs consumed in low- or middle-income countries often originate from more developed countries with high living standards and high labour costs. Consequently, the share of drugs in total health expenditure tends to be higher in low- or middle-income countries because of the high price of drugs relative to other health goods and services.⁴ Differences in service delivery across countries will also cause differences in the share of drugs in total health expenditure.

Share of Drugs in Total Health Expenditure

The OECD maintains a comparative database on health-related statistics, including health expenditure. This database captures information on expenditure for pharmaceuticals and other medical non-durables outside an institutional setting (equivalent to drugs purchased in retail establishments in Canada). Pharmaceutical and other medical non-durables comprise prescribed drugs, over-the-counter drugs and a wide range of medical non-durables such as bandages, elastic stockings, incontinence articles, condoms and other mechanical contraceptive devices.

In 1985, drug expenditure in Canada represented 9.6%^{xiii} of total health expenditure. Portugal had the largest share of drug expenditure in total health expenditure, at 25.4%, and Denmark had the lowest, at 6.6%.^{xiv, xv}

By 2007, the most recent year for which data was available, drug expenditure in Canada had increased its share in total health expenditure by about eight percentage points, to 17.7%. Norway had the lowest share of drug expenditure in total health expenditure, at 8.0%, and Hungary had the highest, at 31.2% (Table 3).

xiii. OECD data is standardized for international comparability; consequently, figures calculated from this data may differ from those calculated from the national health accounts of member countries. Specific to Canada, expenditure on health research and the training of health care workers with concomitant care of patients is included in the national health accounts but excluded from OECD health expenditure data.

xiv. The OECD did not provide data for Austria, the Czech Republic, Hungary, Mexico, Poland or the Slovak Republic in 1985.

xv. Of the comparator countries, only Canada and Korea conformed to SHA guidelines in 1985.

Table 3 Total Expenditure on Pharmaceutical Goods per Capita and as a Percentage of Total Health Expenditure, Reporting OECD Comparator Countries, 2007*

Country	GDP per Capita		Total Drug Expenditure per Capita		Total Health Expenditure per Capita		Total Drug Expenditure as a Percentage of Total Health Expenditure	
	(CA\$, PPP) [†]	Rank	(CA\$, PPP) [†]	Rank	(CA\$, PPP) [†]	Rank	Percent	Rank
Australia	45,731	5	582	9	4,061	10	14.3	14
Austria	44,900	6	605	8	4,552	5	13.3	18
Belgium	42,794	10	685	4	4,348	7	15.7	12
Canada	46,568	4	836	2	4,711	4	17.7	10
Czech Republic	29,062	18	422	19	1,967	19	21.5	7
Denmark	43,518	8	364	20	4,248	9	8.6	22
Finland	41,969	11	484	17	3,435	13	14.1	15
France	39,533	14	711	3	4,356	6	16.3	11
Germany	41,601	12	656	6	4,340	8	15.1	13
Hungary	22,684	21	525	15	1,679	21	31.2	1
Iceland	43,177	9	542	12	4,015	12	13.5	16
Japan [‡]	40,645	13	610	7	3,110	15	19.6	9
Korea	32,456	17	503	16	2,042	18	24.7	3
Mexico	16,921	23	239	23	995	23	24.0	5
New Zealand	32,828	16	292	22	2,968	16	9.8	21
Norway	64,643	1	461	18	5,761	2	8.0	23
Poland	19,461	22	306	21	1,252	22	24.5	4
Portugal [‡]	27,607	19	564	10	2,591	17	21.8	6
Slovak Republic	24,280	20	526	14	1,881	20	27.9	2
Spain	38,205	15	679	5	3,231	14	21.0	8
Sweden	44,309	7	539	13	4,019	11	13.4	17
Switzerland	49,443	3	549	11	5,343	3	10.3	20
United States	55,107	2	1,062	1	8,818	1	12.0	19

Notes

* Canadian data reported by the OECD is as of November 2008. In November 2009, updated and revised Canadian data was released in Canada. This updated information will not be incorporated into the OECD database until the summer of 2010.

† Converted to Canadian dollars using purchasing power parities (PPPs) for gross domestic product (GDP).

‡ 2006 data was used for Total Drug Expenditure per Capita and Total Drug Expenditure as a Percentage of Total Health Expenditure.

Source

OECD Health Data 2009, November 2009. Organisation for Economic Co-operation and Development and IRDES, Paris.

Figure 17 illustrates the trends of drug expenditure per capita (CA\$, PPP)^{xvi} in five selected OECD comparator countries.^{xvii}

Figure 17 Drug Expenditure per Capita, Selected Countries,* 1985 to 2007

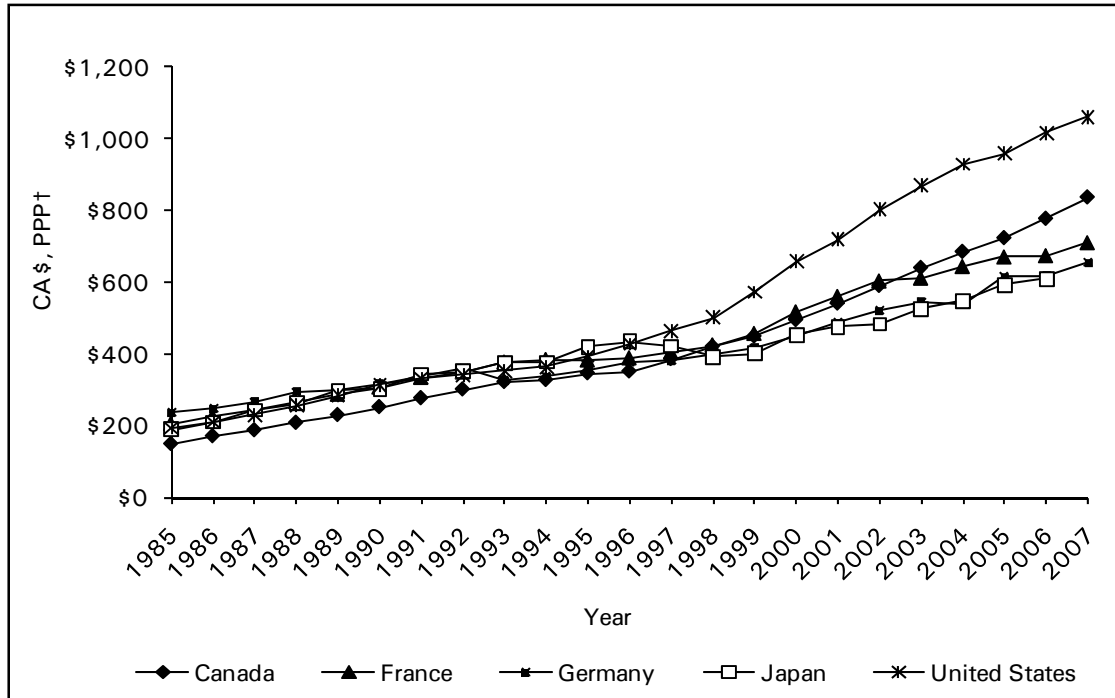

Notes

- * Comparator countries that are also G8 members. 2007 data not available in Japan.
- † Converted to Canadian dollars using purchasing power parities (PPPs) for gross domestic product (GDP).

Source

OECD Health Data 2009, November 2009. Organisation for Economic Co-operation and Development and IRDES, Paris.

Between 1985 and 2007, per capita drug expenditure grew at a faster average annual rate in Korea (10.5%) and Australia (8.3%) than in Canada (8.2%). During this period, all other comparative countries experienced a lower average annual growth rate in per capita drug expenditure than Canada, with Iceland being the lowest (3.8%).^{xviii}

xvi. Although using purchasing power parity-adjusted dollars (PPP\$) accounts for the relative change in inflation between countries, average annual growth rates should still be considered in the context of economy-wide inflation.

xvii. Comparator countries that are also G8 members.

xviii. The average annual rate between 1985 and 2006 could not be calculated for Austria, the Czech Republic, Hungary, Mexico, Poland and the Slovak Republic as data for 1985 was not available.

Share of Public Expenditure in Total Expenditure on Drugs

The OECD database on health contains statistics on total expenditure on pharmaceutical goods and public expenditure on pharmaceutical goods. In Canada, drug expenditure by the public sector rose from 29.4% of total expenditure on pharmaceutical goods in 1985 to 38.0% in 2007.

In OECD countries, with the exception of those in North America, the entire population usually has coverage for prescribed drugs through public insurance. Most countries have formularies restricting the number of drugs covered under public insurance and impose cost-sharing (deductibles, co-insurance or copayments) with waivers for certain groups of beneficiaries.

Table 4 shows that, among the 23 OECD comparator countries in 2007, Germany had the highest level of public drug spending per capita (\$497), the U.S. had the highest level of total drug expenditure per capita (\$1,062) and Germany had the highest public share of total drug spending (75.9%).

The high share of total drug expenditure financed by the public sector in some European countries (for example, Germany and Spain) reflects the inclusion of drug benefits provided through employment-related social security funds in publicly financed drug expenditure (see [Series C](#) for more data on international comparisons). These funds are social insurance programs covering the community as a whole or large sections of the community and are imposed or controlled by a government authority. They generally involve compulsory contributions by employees, employers or both, and the government authority determines the terms upon which benefits are paid to recipients. In some European countries, expenditure by social security funds represents the major share of public expenditure on drugs (for example, 94.3% in Germany⁵ and 97.9% in France⁵ in 2006).

By contrast, in Canada, until 1996, drug benefits under social security funds included only spending by WCBs and they represented less than 2% of public expenditure on drugs in retail establishments. Starting in 1997, they also included expenditure by the premium component of the Quebec Drug Insurance Fund.^{xix} The share of social security funds in public expenditure on drugs in Canada increased from 5.9% in 1997 to 8.2% in 2007. The premium component of the Quebec Drug Insurance Fund is financed by the mandatory payment of premiums by seniors (65 and older) and other residents not covered by private group insurance. Social assistance recipients are not required to pay a premium.

xix. Since July 1, 2002, the public plan has been financed both by the expenditure allocated to this program by the Quebec government (provincial government sector) and by the amounts collected by the Drug Insurance Fund as premiums and proceeds (social security funds sector). The premium component of the Quebec Drug Insurance Fund is considered to be a social security scheme, while the remaining portion of the program that is paid through the ministère de la Santé et des Services sociaux is included as a provincial government expenditure. For more information, see the [General Methods](#) section of the Methodological Notes.

Group insurance plans offered by employers, unions and professional associations that resemble the European model do exist in Canada; however, since a government authority does not impose group health insurance in Canada, and policy-holders may voluntarily opt out (except in Quebec), they are considered privately financed. Private health insurance, composed mainly of group insurance, accounted for 29.8% of total drug expenditure in retail establishments in Canada in 2007.

Table 4 Public Expenditure on Pharmaceutical Goods per Capita and as a Percentage of Total Expenditure on Pharmaceutical Goods, Reporting OECD Comparator Countries, 2007*

Country	Public Drug Expenditure per Capita		Total Drug Expenditure per Capita		Public Drug Expenditure as a Percentage of Total Drug Expenditure	
	(CA\$, PPP) [†]	Rank	(CA\$, PPP) [†]	Rank	Percent	Rank
Australia	314	12	582	9	54.0	17
Austria	396	5	605	8	65.3	9
Belgium	386	6	685	4	56.3	12
Canada	318	10	836	2	38.0	20
Czech Republic	278	15	422	19	66.0	8
Denmark	203	20	364	20	55.8	14
Finland	267	17	484	17	55.1	15
France	494	2	711	3	69.4	4
Germany	497	1	656	6	75.9	1
Hungary	307	14	525	15	58.5	10
Iceland	243	19	542	12	44.8	19
Japan [‡]	437	4	610	7	71.7	3
Korea	275	16	503	16	54.6	16
Mexico	51	23	239	23	21.2	23
New Zealand	194	21	292	22	66.8	7
Norway	247	18	461	18	53.7	18
Poland	115	22	306	21	37.5	21
Portugal [‡]	316	11	564	10	55.9	13
Slovak Republic	363	8	526	14	69.1	5
Spain	492	3	679	5	72.6	2
Sweden	313	13	539	13	58.1	11
Switzerland	371	7	549	11	67.6	6
United States	334	9	1,062	1	31.4	22

Notes

* Canadian data reported by the OECD is as of November 2008. In November 2009, updated and revised Canadian data was released in Canada. This updated information will not be incorporated into the OECD database until the summer of 2010.

† Converted to Canadian dollars using purchasing power parities (PPPs) for gross domestic product (GDP).

‡ 2006 data.

Source

OECD Health Data 2009, November 2009. Organisation for Economic Co-operation and Development and IRDES, Paris.

Share of Drugs in Public Expenditure on Health

In Canada, drugs accounted for only 3.8% of health expenditure by the public sector in 1985. This proportion increased to 9.6% in 2007, reflecting substantially higher growth in drug expenditure than in other types of public-sector health expenditure between 1985 and 2007. Among the comparator countries for which data was available^{xx} in 1985, the share of drugs in public-sector health expenditure ranged from 2.1% in the U.S. to 30.1% in Portugal. In 2007, the share of drugs in public-sector health expenditure ranged from 5.1% in Norway to 28.9% in the Slovak Republic.

In 2007, the share of drug spending in public-sector health expenditure was lower than the share of drug spending in total health expenditure in each of the comparator countries except the Slovak Republic, Spain and Switzerland, reflecting generally higher cost-sharing for drugs than for other health expenditure.^{xxi} In the case of Canada, the low share of drugs in total public expenditure on health (9.6% in 2007), when compared with the share of drugs in total health expenditure (17.7% in 2007), also reflects the absence of universal coverage of prescribed drugs by public insurance, while there exists universal and full coverage of medically necessary hospital and physician services.

xx. The OECD did not provide data for Austria, Belgium, the Czech Republic, Hungary, Mexico, Poland, the Slovak Republic or Switzerland in 1985.

xxi. The OECD did not provide data for public drug expenditure as a percentage of public health expenditure for Belgium.

Table 5 Public Expenditure on Pharmaceutical Goods per Capita and as a Percentage of Public-Sector Health Expenditure, Reporting OECD Comparator Countries, 2007*

Country	Public Drug Expenditure per Capita		Public-Sector Health Expenditure per Capita		Public Drug Expenditure as a Percentage of Public-Sector Health Expenditure	
	(CA\$, PPP) [†]	Rank	(CA\$, PPP) [†]	Rank	Percent	Rank
Australia	314	12	2,741	11	11.5	12
Austria	396	5	3,477	4	11.4	13
Belgium [‡]	386	6	N/A	N/A	N/A	N/A
Canada	318	10	3,297	8	9.6	16
Czech Republic	278	15	1,675	17	16.6	7
Denmark	203	20	3,590	3	5.7	21
Finland	267	17	2,564	12	10.4	15
France	494	2	3,440	5	14.3	9
Germany	497	1	3,336	6	14.9	8
Hungary	307	14	1,185	19	25.9	2
Iceland	243	19	3,313	7	7.3	20
Japan [§]	437	4	2,527	13	17.3	5
Korea	275	16	1,121	20	24.5	3
Mexico	51	23	450	22	11.3	14
New Zealand [§]	194	21	2,334	14	8.3	18
Norway	247	18	4,844	1	5.1	22
Poland	115	22	887	21	13.0	10
Portugal [§]	316	11	1,853	16	17.0	6
Slovak Republic	363	8	1,258	18	28.9	1
Spain	492	3	2,319	15	21.2	4
Sweden	313	13	3,285	9	9.5	17
Switzerland	371	7	3,167	10	11.7	11
United States	334	9	4,000	2	8.3	18

Notes

* Canadian data reported by the OECD is as of November 2008. In November 2009, updated and revised Canadian data was released in Canada. This updated information will not be incorporated into the OECD database until the summer of 2010.

† Converted to Canadian dollars using purchasing power parities (PPPs) for gross domestic product (GDP).

‡ The OECD did not provide data on public health expenditure for Belgium from 1997 onwards.

§ 2006 data used for Public-Sector Health Expenditure per Capita and Public Drug Expenditure as a Percentage of Public-Sector Health Expenditure.

Source

OECD Health Data 2009, November 2009. Organisation for Economic Co-operation and Development and IRDES, Paris.

Factors Affecting Drug Expenditure in Canada

Numerous factors (see Table 6), many of which are inter-related, may influence drug expenditure. Since drug prices, as measured by several price indices,^{xxii} have been relatively stable over the past 10 years, factors affecting increased drug spending in Canada essentially relate to the volume of drug use and the entry of new drugs (typically introduced to the market at higher prices).

Although some literature exists on the effects of various factors on drug expenditure, more research is required to quantify the effect of each factor and to inform the relationship between drug expenditure and other health care spending.

The following review of some of the factors affecting drug expenditure is intended to facilitate discussion and is not meant to be a systemic review of all relevant literature.

Cost-Related Factors

Although the ingredient prices of drugs, once on the market, are relatively stable, the introductory price and overall cost of drugs may be influenced by several factors. These factors include international pricing, inflation, changes in retail or wholesale markups and other market forces. Market forces can be competitive forces (for example, the introduction of new products can increase drug expenditures while generics can decrease drug expenditure by offering a lower-priced alternative) or regulatory forces (for example, changes in price controls or extending patent legislation that prevents a less-expensive alternative from coming to the market).

Quantity-Related Factors

There are many factors that can affect the quantity of drugs dispensed. A change in quantity can be a result of a change in the number of users or a change in the volume of drugs used.

Population-Related Factors

Population size affects the number of potential users in an area (for example, P.E.I. versus Ontario). Demographics such as age, gender and ethnic distribution, as well as changes in health status, also play a role in determining levels of drug expenditure. Changes in the health status of the population can be the result of the emergence of new diseases, epidemics and changes in the prevalence or severity of existing disease. Typically, healthier populations use fewer drugs.

xxii. For more information on price indices, see the [Data Limitations](#) section of the Methodological Notes.

Health System–Related Factors

The health system also plays a role in drug expenditure. Changes in policies and programs, including regulations around drug plan eligibility and co-insurance, the extent of formulary listings and the availability of and access to third-party insurance coverage can all affect drug spending.⁶ In general, the more accessible and more generous insurance coverage is, the less costly drugs are to the end consumer and the more likely people are to consume drugs.

New Drugs

New drugs introduced to the market have an influence on drug expenditure. New drugs can result in switching between classes of drugs used to treat similar conditions or switching between drugs within a class. Provided there is a difference in price, any switching will affect drug expenditure.

New drugs may be safer or have fewer potential side effects than existing drugs. As well, they may offer an alternative to, or even a replacement for, existing non-drug therapies (for example, surgery). In addition, new drugs may be used to treat or slow the progression of diseases or symptoms of diseases that were previously undertreated or untreatable.

Other Factors

Aside from the development of new drugs, the pharmaceutical industry plays a role in influencing the trends in drug expenditure. Pharmaceutical companies promote their products to prescribers (for example, physicians, dentists, nurse practitioners) and pharmacists through a practice known as detailing, as well as by advertising to the general public, known as direct-to-consumer advertising (DTCA). Although regulated in Canada, Canadians are exposed to DTCA through international media.

Changes in clinical practice guidelines, prescribing practices or consumer preferences can also lead to changes in the amount or types of drugs dispensed. Changes in pharmaceutical care practices by pharmacists can improve a person's compliance with a treatment regimen, resulting in improved health outcomes, improved utilization of first-line therapies (thereby decreasing use of more costly alternative treatments) or decreasing the use of other health care resources that may be more costly, such as hospital visits. Adoption of primary prevention strategies, such as promoting improved diet, exercise or other forms of healthy living, can improve the health status of the population.

What We Know

- Drug expenditure rose every year between 1985 and 2009, with an average annual growth rate of 9.0%.
- New drugs are often introduced at much higher prices than existing therapies.⁷
- In 2008, 78 new patented drugs were introduced to the market for human consumption in Canada.⁸
- Since 1988, the price of patented medicines in Canada rose at a lower rate than economy-wide inflation in every year but one (1992).^{9, xxiii}
- Some new drugs have reduced overall medical expenditures.^{9, 10}
- An increasing number of drug therapies is being administered outside of the hospital setting, thereby shifting costs from hospitals^{xxiv} to the community (for example, in-home cancer treatments).¹¹
- The Canadian population has been growing at roughly 1.1% per year since 1985. The proportion of the population age 65 and older increased by just more than one percentage point between 1997 and 2007.¹² These changes were gradual and did not have a great impact on drug expenditure.¹³

What We Don't Know

- Whether increases in total drug expenditure negatively or positively affect overall health outcomes.
- How drug use impacts spending in other sectors of health care (for example, decreased hospitalization).
- To what degree each of the possible influencing factors discussed in the section above affects drug expenditure.
- How direct-to-consumer advertising affects the marketplace, prescribing practices, physician–patient communication and the public's understanding of drug therapy in Canada.¹⁴

xxiii. For more information on drug prices, see the [Data Limitations](#) section of the Methodological Notes.

xxiv. Drugs paid through hospital budgets are not identified separately in the NHEX database but are classified as hospital expenditure.

Table 6 Factors That May Influence Drug Expenditure in Canada

Prices

- Changes in the unit prices of drugs (both patented and non-patented)
- Changes in retail and wholesale markups and professional fees
- Availability of generics
- International prices
- Inflation

Entry of New Drug Chemicals

Volume of Drug Use

- Population Related
 - Changes in population size
 - Changes in population structure/distribution
 - Age, gender and ethnicity
 - Changes in health status of a population
 - Emergence of new diseases
 - Epidemics
 - Prevalence and severity of disease
- System Related
 - Changes and transition associated with health system reform
 - Availability of and access to third-party insurance coverage
 - Changes in policies and programs
 - The extent of formulary listings
 - Eligibility and copayments
- Research and Technology Related
 - New treatment approaches
 - Drugs replacing surgery
 - Drug therapy for previously untreatable or undertreated diseases
 - Availability of more and/or improved diagnostic technology
 - Outcomes research, evidence-based preventive or curative approaches in diagnosis or treatment
 - Use of programs and technology in monitoring patients

Table 6 Factors That May Influence Drug Expenditure in Canada (cont'd)

- Pharmaceutical Industry
 - Development of new drug products (for example, new strengths, new drug forms and presentations)
 - Promotion of drugs to physicians
 - Drug sampling
 - Direct-to-consumer advertising
- Practice and People Related (Health Care Providers and Consumers)
 - Changes in prescribing and dispensing practices
 - Number and mix of prescribers (specialists, general practitioners, nurse practitioners and others)
 - Multiple doctoring
 - Consumers' expectations and behaviours
 - Adherence to treatment

Methodological Notes

Background

Drug expenditure data in this report is obtained from the National Health Expenditure Database (NHEX), which is maintained by the Canadian Institute for Health Information (CIHI). This database contains a historical series of macro-level health expenditure statistics by province and territory, beginning in 1975. Drug expenditure data in NHEX is macro-level data and does not allow for decomposition of prescription costs or drug classes.

The Drugs category in NHEX is intended to measure final consumption, outside an institutional setting, of drugs purchased by consumers or third-party payers on their behalf, generally from community pharmacies. Drug expenditure data in NHEX consists of estimates that represent the final costs to Canadian consumers, which include dispensing fees, markups and appropriate taxes. NHEX data does not account for drug expenditure by non-Canadians (for example, Americans' purchases from Canadian pharmacies). The classification system employed is consistent with international standards developed by the Organisation for Economic Co-operation and Development (OECD).

National Health Expenditure Database

The mandate of the NHEX database is twofold:

1. To support the development and evaluation of health programs in Canada by all levels of government and within the private sector.
2. To compile information on health expenditure that will accurately portray the importance of health care as a component of national expenditure.

Health Expenditure—includes any type of expenditure for which the primary objective is to improve or prevent the deterioration of health status.

This definition allows economic activities to be measured according to primary purpose and secondary effects. Activities that are undertaken with the direct purpose of improving or maintaining health are included. Other activities are not included, even though they may impact health. For example, housing and income support policies have social welfare goals as their primary purpose and are not considered to be health expenditure, yet they are recognized as powerful factors in determining population health.

Source of Finance

National health expenditures are reported based on the principle of *responsibility for payment* rather than on the source of the funds. It is for this reason, for example, that federal health transfers to the provinces/territories are included in the provincial/territorial government sector, since it is the responsibility of provincial/territorial governments to expend federal transfers on health services. The exception to this principle is that provincial/territorial government health transfers to municipal governments are included in the provincial/territorial government sector. The following figure depicts the composition of total health expenditure by source of finance.

Figure 18 Composition of Total Health Expenditure, by Source of Finance

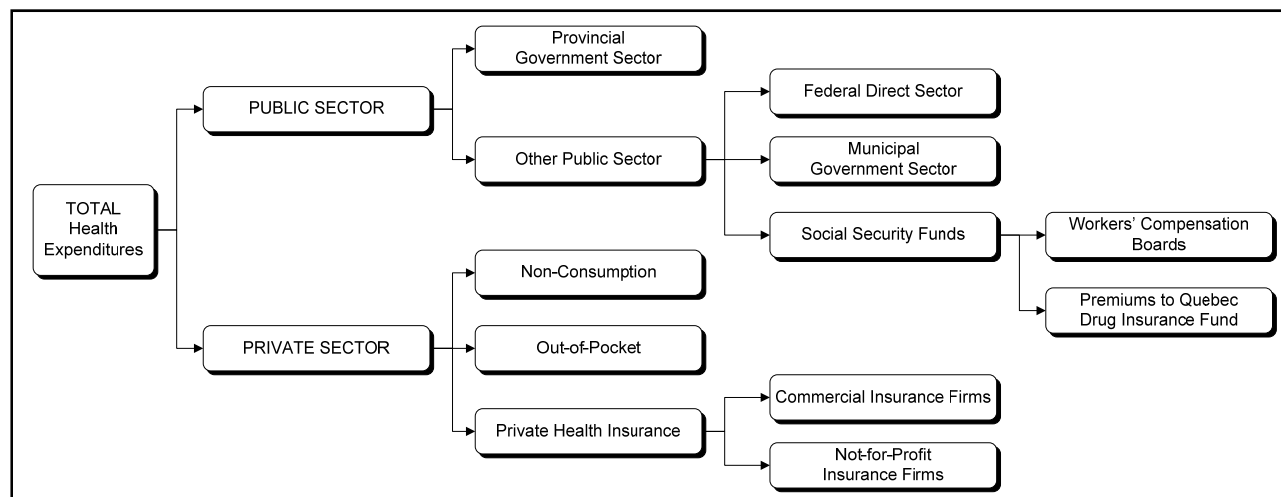

Public Sector—includes health care spending by governments and government agencies.^{xxv} It is subdivided into provincial government sector and other public sector, as described below:

1. The *provincial government sector* includes health spending from provincial/territorial government funds, federal health transfers to the provinces/territories and provincial/territorial government health transfers to municipal governments.
2. The *federal direct sector* refers to direct health care spending by the federal government in relation to health care services for special groups, such as Aboriginal People, the Canadian Forces and veterans, as well as expenditures for health research, health promotion and health protection. Federal direct health expenditure does not include federal health transfers to the provinces.
3. The *municipal government sector* expenditure includes health care spending by municipal governments for institutional services, public health, capital construction and equipment, and dental services provided by municipalities in the provinces of Nova Scotia, Manitoba and British Columbia. Designated funds transferred by provincial governments for health purposes are not included in the municipal sector but are included with provincial government expenditure. Currently, no estimates of drug spending are included in this sector.

xxv. Statistics Canada (Public Sector Statistics Division) publishes estimates of government health expenditure as part of its comprehensive reporting system of all government expenditure, the Financial Management System (FMS). The FMS public-sector health spending estimates are lower than those reported by CIHI because different classification methods are applied and a narrower definition of health expenditure is used in the FMS.

4. *Social security funds* are social insurance programs that are imposed and controlled by a government authority. They generally involve compulsory contributions by employees, employers or both, and the government authority determines the terms upon which benefits are paid to recipients. Social security funds are distinguished from other social insurance programs, the terms of which are determined by mutual agreement between individual employers and their employees. In Canada, social security funds include the health care spending by workers' compensation boards (WCBs) and the premium component of the Quebec Drug Insurance Fund.
- Health spending by WCBs includes what the provincial boards commonly refer to as medical aid. Non-health related items often reported by the WCBs as medical aid expenditure—such as funeral expenses, travel and clothing—are removed.
 - On January 1, 1997, the government of Quebec created a basic drug insurance plan with the objective of ensuring the population of Quebec has access to drugs as required by health status. All residents of Quebec must be covered by drug insurance, whether by private group insurance or by the public plan administered by the Régie de l'assurance maladie du Québec (RAMQ). At the beginning of the plan, the Drug Insurance Fund was the chosen mechanism to pay all drug and pharmaceutical service costs provided to subscribers^{xxvi} insured by the RAMQ, as well as their children. Since July 1, 2002, the Drug Insurance Fund has also covered persons age 65 or older and social assistance recipients insured by the RAMQ. Accordingly, the public plan has been financed since then both by the expenditure allocated to this program by the Quebec government (provincial government sector) and by the amounts collected by the Drug Insurance Fund as premiums and proceeds (social security funds sector). The premiums are paid by the subscribers of the Quebec Drug Insurance Fund and by persons age 65 or older insured by this plan.

Private Sector—includes health care spending by individuals and private sources as described below:

1. Non-consumption includes non-patient revenues received by health care institutions, such as donations and investment income, private spending on health-related capital construction and equipment and health research funded by private sources. Currently, no estimates of drug spending are included in this portion of the private sector.
2. Out-of-pocket includes health expenditures made by individuals for health care goods and services.
3. Private health insurance includes health expenditure paid by commercial and not-for-profit insurance firms, as well as the cost of administering those claims.

Hierarchy of Classification

National health expenditure in Canada is based on a system of classification that is consistent with international standards developed by the OECD for reporting health expenditure.

National health expenditure is grouped within the broad categories of personal health care or other health expenses:

xxvi. Subscribers are defined as Quebec residents younger than age 65 who do not receive social assistance benefits and who do not have access to private group insurance.

Personal health care consists of expenditure for health goods and services used by individuals.

Other health expenses consist of expenditure on behalf of society, such as public health; expenditure made as investments for purposes of future consumption, such as capital expenditure; the administrative expenses of planning and managing the health care system; and research.

Personal health expenditure is classified within categories that describe the type of health care used. Certain categories overlap. The hierarchy of classification that is used to allocate overlapping categories of expenditure is as follows:

Institutional setting—health care services consumed in hospitals or other institutions are allocated to the institutional category if the institution purchases the services on behalf of its patients. For example, drugs paid through hospital budgets are classified as hospital expenditure. This allocates expenditure to the supplier actually paid by patients or their agents in the form of government or insurance companies. It also reflects data availability.

Self-employed provider of service—for example, all expenses of physicians' practices are considered to be expenditure for physician services, even though some of these expenses would be for employment of other health professionals, drugs or personal health supplies.

Type of good or service—drugs and personal health supplies are examples.

One of the categories of health expenditure within NHEX is Drugs. Other categories include Hospitals, Other Institutions, Physicians, Other Professionals, Capital, Public Health and Administration, and Other Health Spending. In NHEX, these categories are also named Use of Funds.

Below is a description of the Drugs category within NHEX; it is not a definition supplied by the OECD.

Drugs—at the aggregate level, include expenditure on prescribed drugs and non-prescribed products purchased in retail stores. Estimates represent the final costs to consumers, including dispensing fees, markups and appropriate taxes. The breakdown of prescribed drugs, over-the-counter drugs and personal health supplies in NHEX is parallel with the breakdown in the OECD. This category has been disaggregated at the Canada level in the data tables to provide information on the following sub-categories:

Prescribed drugs—substances considered as drugs under the *Food and Drugs Act* and sold for human use as the result of a prescription from a health professional.

Non-prescribed drugs^{xxvii}—include two sub-components: over-the-counter drugs and personal health supplies.

Over-the-counter drugs—therapeutic drug products not requiring a prescription and purchased as such.

xxvii. For more information on over-the-counter drugs and personal health supplies, see the [General Methods](#) section of the Methodological Notes.

Personal health supplies—include items used primarily to promote or maintain health; for example, oral hygiene products, diagnostic items such as diabetic test strips and medical items such as incontinence products.

The Drugs category in NHEX does not include drugs dispensed in hospitals and generally in other institutions. These are included in health expenditure figures for Hospitals or Other Institutions.

Other Terms

Gross domestic product (GDP)¹⁵—GDP implicit price index (in 1997 dollars) is used to compare annual percentage change of drug expenditure with inflation in the Canadian economy. GDP is the unduplicated value of production originating within the boundaries of Canada, regardless of the ownership of the factors of production.

Purchasing power parity (PPP)¹⁶—PPPs are the rates of currency conversion that equalize the purchasing power of different currencies. This means that a given sum of money, when converted into different currencies at the PPP rates, will buy the same basket of goods and services in all countries. Thus PPPs are the rates of currency conversion, which eliminate differences in price levels between countries.

Data Limitations

Data contained in NHEX is estimated. The data is collected from diverse sources and includes varying classes of financial information. The data is collected and classified according to methods established by a review committee. CIHI analysts and external experts continue to improve the comprehensiveness, accuracy and currency of the data in order to provide the most complete and objective estimates possible. Notwithstanding these improvements, national health expenditure data consists of estimates and should be used accordingly.

Most private-sector expenditure is estimated from survey data. Prior to 1996, the Family Expenditure Survey by Statistics Canada,¹⁷ an important source of private-sector data, was not carried out annually; therefore, trend data was imputed for years between surveys. Private-sector data was revised following a methodology review in the early 1990s. The revised private-sector data incorporated information estimated directly from new sources for 1988 and subsequent years. Prior years were estimated using trend data. As a result, readers should use caution when using the private-sector expenditure data for small provinces and for years prior to 1988.

Drugs in Hospitals

The NHEX database at CIHI uses a classification system that is consistent with international standards developed by the OECD for the reporting of health expenditure. Similar to the functional category Pharmaceutical and Other Medical Non-Durables in the OECD *System of Health Accounts*, the Drugs category in NHEX is intended to measure final consumption, outside an institutional setting, of drugs purchased by consumers or third-party payers on their behalf, generally from retail outlets. Drugs in hospitals are considered as inputs (intermediate consumption) to the production of health care in hospitals. Consequently, drugs paid through hospital budgets are not identified separately in NHEX but are classified

as hospital expenditure. Similarly, drugs purchased by residential care facilities for their residents are classified as institutional expenditure. All expenses of physicians' and dentists' practices, including drugs, are considered to be expenditure for physicians' and dentists' services. Some drug expenditure is also included in the NHEX category of public health (for example, vaccines). While the above hierarchy of classification is essential in allocating overlapping categories of expenditure, it also reflects data availability. For example, data on expenditure by provincial/territorial governments is usually extracted from provincial/territorial government public accounts. In the accounts, it is generally not possible to isolate drug spending from other categories of expenditure within program areas (for example, hospitals or public health). While there exist other possible data sources, the use of a single data source for the different categories of provincial government health expenditure—such as the provincial/territorial public accounts—has the major advantage of minimizing the risk of double counting.

Measuring Drug Prices

There is no authoritative composite price index for all drugs sold in Canada. The difficulty lies in the fact that traditional statistical measurement considers the price of tablets or capsules rather than measuring the nature of the product itself (that is, its therapeutic properties). In pure economic terms, the price of a drug is the price per unit of health gain attained. From a practical perspective, however, people buy tablets, capsules or other forms of medication, some of which may contain multiple active ingredients.

Figure 19 Patented Medicine Price Index (PMPI), Consumer Price Index (CPI) and Industrial Product Price Index (IPPI), 1985 to 2009 (1987 = 100)

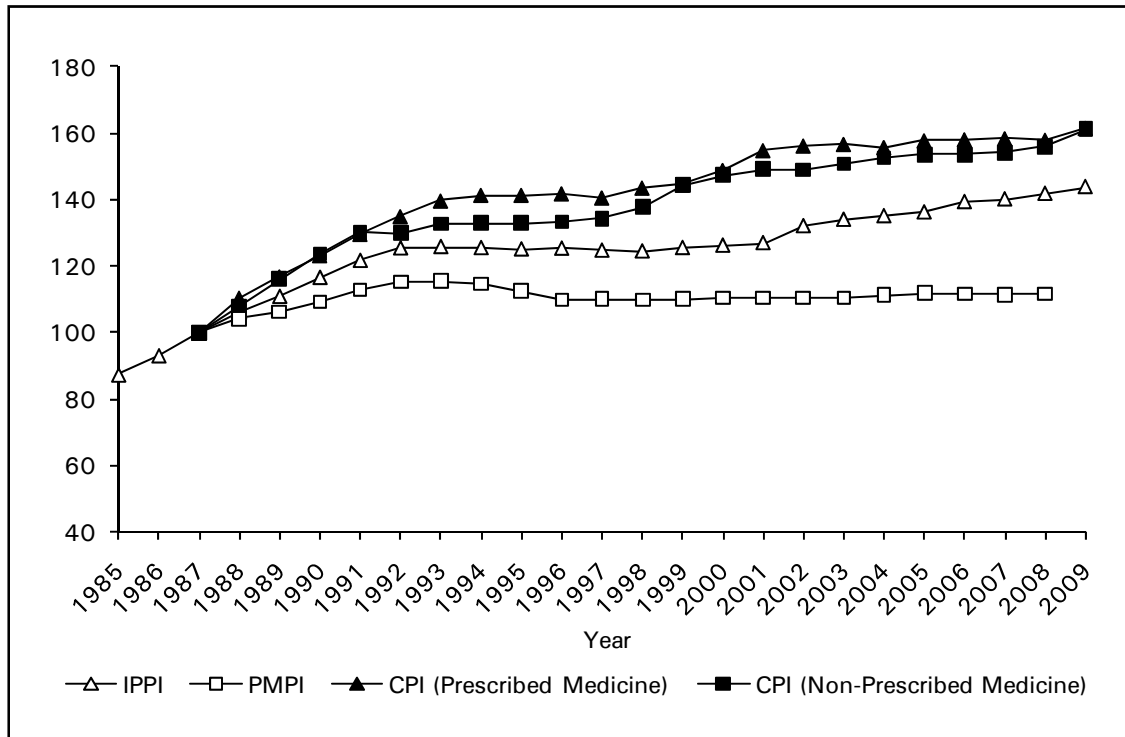

Sources

Consumer Price Index and Industrial Product Price Index, Statistics Canada; Patented Medicine Price Index, Patented Medicine Prices Review Board.

There are several commonly accepted price indices that can potentially be used to measure shifts in drug prices at the retail level. These include the Consumer Price Index (CPI), the pharmaceutical component of the Industrial Product Price Index (IPPI [pharma]) and the Patented Medicine Price Index (PMPI). Each index is built upon a unique set of assumptions pertaining to inclusion criteria, definitions, updating and weighting methodologies. As a result, these indices produce differing results (Figure 19).

It is important to determine whether two different products with similar therapeutic elements used to treat similar health conditions are essentially different. Several price indices assume they are different products. The consequence is that when new products enter the market, price indices do not compare their prices to existing products; they are simply added to the basket of goods.

Collection and Non-Response

The definitions and methods used in the preparation of this document are for the most part based on those adopted in 1994 by the National Health Expenditure Methodology Review Committee. This committee included representation from Health Canada, Statistics Canada, the Quebec ministère de la Santé et des Services sociaux, the Canadian Medical Association and the Canadian Healthcare Association. Some of the recommendations for change made during that process are still under development.

General Methods

The following is intended as a general overview of the methods applied to calculate estimates of drug expenditure in Canada. More detailed information can be obtained by contacting the National Health Expenditures program area by phone at 613-241-7860, by fax at 613-241-8120 or by email at nhex@cihi.ca.

Provincial/Territorial Government

Provincial/territorial government expenditure principally includes drugs that are dispensed through provincial/territorial drug subsidy programs (see [Appendix A](#)). This drug expenditure data is extracted predominantly from audited and consolidated provincial/territorial documents detailing provincial government expenditure (Table 7).

Provincial/territorial government drug spending figures include spending by the provincial/territorial ministry responsible for health, as well as by other departments that may provide drug coverage. CIHI's estimates of provincial and territorial government drug expenditure were submitted to provincial and territorial departments of health for review and validation.

Provincial/territorial government figures identified as forecasts are based on the growth rates of major programs reported in provincial and territorial government main estimates and budgets.

Table 7 Provincial/Territorial Government Drug Expenditure Data

Province/ Territory	Description	
Newfoundland and Labrador	Drug Expenditure Data Source	Drug expenditure data is collected from the <i>Provincial Public Accounts Volume III, Consolidated Revenue Fund</i> supplementary statements and schedules for three drug programs: indigents, seniors and the special drug programs.
Prince Edward Island	Drug Expenditure Data Source	The Drug Cost Assistance Program is reported under the Provincial Pharmacy program in the Queens Region Health and Community Services operating statement, which is reported in <i>P.E.I. Provincial Public Accounts Volume II</i> .
Nova Scotia	Drug Expenditure Data Source	Drugs data is extracted from three sources: the <i>N.S. Supplementary Estimates Details</i> , special tabulations from the N.S. Seniors' Pharmacare Program and the N.S. Department of Community Services, Income Assistance and Employment Support Services.
New Brunswick	Drug Expenditure Data Source	Drugs data is provided through special reports from the Department of Health and Community Services and the Department of Human Resources. A small component of drug expenditure by the provincial government is from the <i>N.B. Public Accounts Volume 2</i> , under Payments to Vendors and Grants and Contribution Payments.
Quebec	Drug Expenditure Data Source	Provincial government expenditure is extracted from Volume 2 of the Quebec provincial public accounts. Spending on drugs by the provincial government is represented by total transfers of Program 5, Régie de l'assurance maladie du Québec, for "médicaments et services pharmaceutiques." See also the section, below, on social security funds and the Quebec Drug Insurance Fund.
Ontario	Drug Expenditure Data Source	Data is collected from Volume 1 of the <i>Ontario Provincial Public Accounts</i> . Information is collected for the drug programs provided by the Ministry of Health and Long-Term Care (Ontario Drug Benefit Program, Trillium Drug Program, Special Drug Program) and by the Ministry of Community and Social Services, under Social Assistance and Employment under the Adult and Children's Service Program.
Manitoba	Drug Expenditure Data Source	Data is from Manitoba Health's Pharmacare Program under the Health Services Insurance Fund. Data is also collected from the annual report of the Manitoba Department of Family Services under Income Assistance of the Employment and Income Assistance Program.

Table 7 Provincial/Territorial Government Drug Expenditure Data (cont'd)

Province/ Territory	Description	
Saskatchewan	Drug Expenditure Data Source	Data sources include the <i>Saskatchewan Public Accounts Volume 2</i> and the <i>Saskatchewan Health Annual Statistical Report for the Drug Plan and Extended Benefits Branch</i> . Data is collected for the Saskatchewan Prescription Drug Plan from the annual report. A total for the Supplementary Health Program (SHP) is also extracted from the annual report. The distribution of detailed expenditure of the SHP provided in the <i>Statistical Report for the Drug Plan and Extended Benefits</i> is applied to the total for the SHP extracted from the public accounts. One of the components of the SHP that is also collected is "non-formulary drugs." Drug expenditure amounts are collected under the Ministry of Social Services in the Supplier Payments section of the public accounts.
Alberta	Drug Expenditure Data Source	Drug expenditure data from Alberta Health and Wellness is extracted from its annual report. Detailed claims summary data is provided by Alberta Blue Cross Non-Group Benefits. The largest single expenditure component of Alberta Blue Cross Non-Group Benefits is drug benefits. The detailed claims distribution is applied to the total for Blue Cross Non-Group Benefits under Practitioner Services, extracted from the annual report of the Ministry of Health and Wellness. Drug expenditure information is also collected from Children's Services, the Department of Community Development and the Department of Human Resources and Employment. Drug expenditure amounts are compiled from various income assistance programs, including Income Support to Individuals and Families, Social Support to Individuals and Families and Services to Persons With Disabilities.
British Columbia	Drug Expenditure Data Source	Data is received in the <i>Financial Management Reports (FMRs)</i> from the Ministry of Health Services. Control totals for major programs are from the public accounts. With few exceptions, expenditure items from the FMRs sum to the control totals. The Ministry of Health Services administers drug subsidization for all targeted groups (seniors, income assistance recipients and families) under the Medical Services Program.
Yukon	Drug Expenditure Data Source	Control totals on major programs are extracted from the Yukon public accounts. Additional details are in a special tabulation provided by the territorial Ministry of Health and Social Services on spending for pharmacare, prescription drugs, under the Chronic Disease Program and Extended Health Benefits for Seniors.

Table 7 Provincial/Territorial Government Drug Expenditure Data (cont'd)

Province/ Territory	Description	
Northwest Territories	Drug Expenditure Data Source	Drug expenditure data is provided by the Finance Division of the Department of Health and Social Services under the Extended Health Benefits of the Supplementary Health Programs.
Nunavut	Drug Expenditure Data Source	The government of Nunavut is unable to provide drug expenditure amounts to CIHI. The method used to estimate expenditure in Nunavut was to allocate the same proportion that drugs were in the Northwest Territories of the aggregate of individual programs in the Northwest Territories that make up the Supplementary Health Benefits Program in Nunavut.

Federal Direct

Prescribed drug data is derived from information provided by federal government organizations supplemented with information from the national public accounts. Federal government health care spending is generally provided according to the province in which the expenditure was made. Some data, however, is provided only at the national level; in these cases, it is distributed by the appropriate provincial or territorial population.

Social Security Funds

Social security funds are financially autonomous social insurance schemes that are imposed and controlled by a government authority. They generally involve compulsory contributions by employees, employers or both, and the government authority determines the terms by which benefits are paid to recipients. Social security funds are distinguished from other social insurance programs, the terms of which are determined by mutual agreement between individual employers and their employees. In Canada, social security funds include the health care spending by WCBs and the premium component of the Quebec Drug Insurance Fund.

Workers' compensation boards—prescribed drug expenditure for the WCBs and the Commission de la santé et de la sécurité du travail du Québec is collected through special tabulations from contacts in each provincial or territorial WCB.

Quebec Drug Insurance Fund—on January 1, 1997, the government of Quebec created a basic drug insurance plan with the objective of ensuring the population of Quebec has access to drugs as required by health status. All residents of Quebec must be covered by drug insurance, whether by private group insurance or by the public plan administered by the RAMQ. At the beginning of the plan, the Drug Insurance Fund was the chosen mechanism to pay all drug and pharmaceutical service costs provided to subscribers^{xxviii} insured by the RAMQ, as well as their children. Since July 1, 2002, the Drug Insurance Fund has also covered persons age 65 or older and social assistance recipients insured by the RAMQ. Accordingly, the public plan has been financed since then both by the

xxviii. Subscribers are defined as Quebec residents younger than age 65 who do not receive social assistance benefits and who do not have access to private group insurance.

expenditure allocated to this program by the Quebec government (provincial government sector) and by the amounts collected by the Drug Insurance Fund as premiums and proceeds (social security funds sector). The premiums are paid by the subscribers of the Quebec Drug Insurance Fund and by persons age 65 or older insured by this plan.

The premium component of the Quebec drug program is considered to be a social security scheme, while the remaining portion of the program that is paid through the ministère de la Santé et des Services sociaux (MSSS) is included as a provincial government expenditure.

Table 8 presents estimates from 1997 to 2009 for the Quebec Drug Insurance Fund.

The premiums are calculated as the difference between the total Drug Insurance Fund, extracted from RAMQ annual reports, and the fund financed by the MSSS, extracted from Quebec public accounts.

Table 8 Quebec Drug Insurance Fund, in Millions of Dollars, 1997 to 2009

Year	Financed Through Premiums	Financed by ministère de la Santé et des Services sociaux (Quebec)	Total
1997	169.1	700.3	869.4
1998	213.4	779.8	993.2
1999	262.7	918.3	1,181.0
2000	327.9	1,118.3	1,446.2
2001	367.4	1,309.4	1,676.8
2002	433.2	1,439.5	1,872.7
2003	577.8	1,538.9	2,116.7
2004	615.5	1,678.1	2,293.6
2005	618.7	1,798.7	2,417.5
2006	669.0	1,955.6	2,624.5
2007	676.4	2,164.9	2,841.2
2008f	708.7	2,348.5	3,057.3
2009f	732.2	2,517.6	3,249.8

Note

f: forecast.

Source

National Health Expenditure Database, 2009, Canadian Institute for Health Information.

Private Sector

Private-sector drug data was revised in 1995 following a methodology review that began in the early 1990s. Private-sector data under the revised methodology incorporated information estimated directly from new sources for 1988 and subsequent years. Expenditure amounts prior to 1988 were estimated using trend data. Therefore, readers should exercise caution when using the private-sector expenditure data for small provinces and for years prior to 1988.

The recommendations pertaining to prescribed and non-prescribed drugs that were ultimately implemented included the following:

- Data on drug benefits paid by private insurers was to be estimated based on information provided by the Canadian Life and Health Insurance Association (CLHIA) and from surveys of non-profit insurers.
- Out-of-pocket expenditure on prescribed drugs was to be estimated from Statistics Canada's Family Expenditure in Canada survey (FAMEX), renamed in 1997 to the Survey of Household Spending (SHS).
- Non-prescribed drug estimates would include two components: over-the-counter drugs and personal health supplies. Estimates would be based on information from the market research firm A. C. Nielsen.

As part of the original agreement with the not-for-profit insurance firms that provide data to NHEX, the administrators of NHEX agreed not to report the components of the private sector—insurance and out-of-pocket expenditure—at the provincial/territorial level. The purpose was to protect the proprietary nature of the information of the not-for-profit insurance firms. Consequently, CIHI only reports the private-sector sum of components by province and the out-of-pocket and insurance components of the private sector at the national level.

The data sources and methodologies related to these recommendations are described below.

Health insurance drug claims paid are collected from eight not-for-profit insurance companies and the CLHIA. The CLHIA data is based on its survey of member companies. Currently, drug spending that may occur by insurance companies providing casualty insurance is not included in the estimates.

Out-of-pocket prescribed drug expenditure is based on purchased data from the SHS fielded by Statistics Canada. Specifically, average household costs associated with question 14, in Section P of the SHS, relating to medicines, drugs and pharmaceutical products **prescribed by a doctor** are the basis of the estimates. The average household expenditure of prescribed drugs is multiplied by the number of estimated households reported in the survey.

The SHS is an annual survey which began in 1996. Prior to 1996, full surveys that included both urban and rural areas were carried out in 1986 and 1992. In 1990, a survey was conducted that included only metropolitan areas. In years when complete surveys were carried out, data is available for the 10 provinces and for 17 urban centres. The urban centres included Yellowknife and Whitehorse, which were used to derive estimates of expenditure in the territories. Metropolitan expenditure per household tends to be somewhat higher than provincial estimates. All relevant categories were updated in complete survey years. In years when only urban surveys were carried out, the percentage changes in urban expenditure within each province or territory were used to update category estimates from complete survey years. Between 1992 and 1996, when no surveys were conducted, historical provincial growth rates of the SHS variables of drug and drug sundries were used to impute missing years.

The non-prescribed drug estimate is based on data from the market research firm A. C. Nielsen, which tracks consumer sales of non-prescribed drugs sold in Canada at retail. Each year, A. C. Nielsen reports retail sales data for two consistent years for more than 48 non-prescribed drug categories. Data is reported by sales channel,^{xxix} total dollar sales volume and regional sales distribution for five regions that include nine provinces. Newfoundland and Labrador and the territories are not included. The data is processed by classifying the non-prescribed drug categories as either over-the-counter drugs or personal health supplies. Regional sales amounts are separated into nine provinces, and estimates for Newfoundland and Labrador and the territories are calculated using provincial distributions of "direct costs for health care" from the SHS. Appropriate provincial and federal sales taxes are incorporated into the estimates.

The following list provides the various drug classes that are supplied to CIHI by A. C. Nielsen. The choice of classes to be included in the non-prescribed drug expenditure estimate and the classification according to which drugs are included as over-the-counter or personal health supplies was made by the NHEX Drug Expenditure Review Committee during the NHEX methodology review and adopted in 1995.

xxix. As a general rule, Statistics Canada definitions govern the classification of stores by class of trade. Sales channels include drug stores; food stores with pharmacies; grocery banners; mass merchandiser and warehouse clubs, which are estimated from A. C. Nielsen's household panel data.

Over-the-Counter Drugs

Analgesic rubs
Anti-fungals (external)
Athletes' foot products (included in anti-fungals in later years)
Cold remedies
Cough remedies
Diarrhea remedies
Dietary aids
Headache remedies
Headache remedies—child's acetaminophen
Hemorrhoidal remedies
Infant feeding products
Laxatives
Medical nutritional supplements
Milk-intolerant products
Nasal preparations
Oral backache remedies
Pediculicides
Personal lubricants
Premenstrual products
Sleeping aids
Throat remedies
Topical wound care
Upset stomach remedies
Vitamins—children's
Vitamins—adults'
Wart removers

Personal Health Supplies

Adhesive bandages and dressing strips
Antiperspirants
Artificial sweeteners
Athletic supports/braces
Condoms
Contact lens preparations
Cotton swabs
Cover and tape products
Dental floss
Dentifrice
Denture adhesives
Denture cleansers
Diabetic test strips
Disposable diabetic syringes
Elastic bandages
Eye drops and lotions
Feminine hygiene products
Fever thermometers
Incontinence products
Medical supports/braces
Oral antiseptics
Pregnancy test kits
Sanitary pads
Selected hot/cold compresses
Selected insoles
Tampons
Toothbrushes (includes denture brushes)

Calculation Methods

Calculation of Average Annual Rate of Growth

The average annual rate of growth is the constant annual rate necessary for a value at the beginning of a period to grow to a value at the end of a period over the number of compounding years in the period. The formula used to calculate the average annual rate of growth is

$$= e^{\frac{\ln(\text{value at end of period}) - \ln(\text{value at beginning of period})}{T}} - 1$$

Where the constant e equals 2.718, which is the base of the natural logarithm, and T equals the number of years in the period (that is, year at end of period – year at beginning of period).

Calculation of Calendar Year

Some information sources provide data in fiscal years. Calendar-year data was derived by adding three-quarters of one fiscal year to one-quarter of the previous fiscal year.

Calculation of per Capita Dollars

Per capita expenditure was calculated using the most recent revised population estimates and forecasts from the Demography Division of Statistics Canada. These take into account the results of the census adjustment for net census under-count, non-permanent residents and returning Canadians.

Calculation of Total Health Expenditure

“Total health expenditure” refers to the sum of the public and private sectors. “Canada” refers to the sum of the 10 provinces and three territories. “Canada average” is the sum of provincial and territorial expenditure divided by the sum of provincial and territorial data of another variable, such as population.

Calculation of Deflated Drug Expenditure per Capita Using CPI

Where drug expenditure per capita is presented in constant 1985 dollars, constant dollar drug expenditure per capita was calculated using the CPI, provided by Statistics Canada. A more complete explanation of the methodology for calculating the CPI is available from Statistics Canada.¹⁸

Forecasting Methods

Provincial government–sector drug spending forecasts are based on the growth rates of drug subsidy programs of provincial health departments reported in provincial main estimates and budgets. In the case of territorial government forecasts of the Northwest Territories and Nunavut, estimates were based on amounts reported in their main estimates. In other sectors, the figures for these two territories were calculated by developing a forecast for the Northwest Territories, including Nunavut. The share of Nunavut spending in the last year of actual data of the combined total of the Northwest Territories and Nunavut was used as a proxy to break out the forecasts for the Northwest Territories and Nunavut.

Forecasts for federal direct, WCBs and private sector were entirely based on econometric analysis of time series trends. For each series, up to 40 different univariate forecasting specifications were evaluated, and the best one (based on the root mean square error of prediction) was selected. The functional forms studied included the exponential smoothing family (simple, double, Holt, Brown, Winters, damped trend, etc.); time trends; ARIMA specifications; etc. Logarithmic transformations were used when the data warranted their use.

Forecasts of health expenditure are identified in the figures by special symbols and in the data tables by the letter "f."

Sources of Data

Drug expenditure estimates from NHEX are compiled based on information from the following sources.

Provincial Government Sector

- Provincial public accounts and main estimates
- Provincial departments of health annual reports and statistical supplements, where available
- Annual reports of various foundations, agencies and commissions
- Special tabulations and specific information from various provincial departments reporting health expenditure

Federal Direct Sector

- *Public Accounts of Canada*
- Special tabulations and information from
 - Health Canada
 - Veterans Affairs Canada
 - Department of National Defence
 - Solicitor General of Canada
 - Statistics Canada
 - Citizenship and Immigration Canada

Social Security Funds Sector

- Special tabulations on medical aid spending provided by the provincial and territorial WCBs
- Annual reports of provincial and territorial WCBs
- Annual report of the RAMQ

Private Sector

- Private insurance component:
 - The *not-for-profit* portion is captured from special tabulations provided by the not-for-profit insurance companies.
 - The *commercial* portion is captured by a special tabulation provided by the CLHIA.
- Out-of-pocket component:
 - SHS, Statistics Canada (formerly the FAMEX)
 - *Over-the-Counter Drugs and Personal Health Supplies—Market Review of Selected Drug Categories at Retail*, a special tabulation purchased from A. C. Nielsen Canada

Economic and Demographic Data

- Gross domestic product:
 - Purchased from National Accounts and Environment Division, Statistics Canada, for all years except the latest
 - Purchased from the Conference Board of Canada (GDP growth rates) for the latest year
- Population—purchased from Demography Division, Statistics Canada
- Provincial government expenditure—special tabulation purchased from Public Institutions Division, Statistics Canada
- Price indices:
 - PMPI: from Patented Medicine Prices Review Board
 - CPI and Industrial IPPI: purchased from the Prices Division, Statistics Canada

Series A

**Expenditure on Drugs by Type, by Source
of Finance and as a Share of Public, Private
and Total Health Expenditure, Canada,
1985 to 2009**

Table A Canada—Total

Expenditure on Drugs by Type, by Source of Finance and as a Share of Public, Private and Total Health Expenditure, Canada, 1985 to 2009

Year	Prescribed Drugs										Non-Prescribed Drugs		
	Provincial/ Territorial	Federal	Public				Private			Total Prescribed Drugs	Private (Out-of-Pocket)		
			Social Security Funds	Drug Insurance Funds (Premium Component)	Sub-Total Public	Insurers	Out-of-Pocket	Sub-Total Private	Over-the-Counter Drugs		Personal Health Supplies	Total Non-Presc. Drugs	
													WCB
(\$ Millions)													
1985	1,048.1	58.0	12.6	---	1,118.7	---	---	1,447.7	2,566.5	---	---	1,235.9	
1986	1,240.6	63.3	15.2	---	1,319.2	---	---	1,698.8	3,018.0	---	---	1,399.0	
1987	1,406.7	68.2	17.8	---	1,492.7	---	---	1,800.4	3,293.1	---	---	1,621.7	
1988	1,592.7	89.3	20.8	---	1,702.8	1,130.3	903.7	2,034.0	3,736.8	---	---	1,784.9	
1989	1,838.0	110.0	22.9	---	1,970.9	1,260.6	1,031.4	2,292.0	4,262.9	---	---	1,975.6	
1990	2,120.2	130.3	27.5	---	2,278.0	1,466.8	1,127.0	2,593.9	4,871.8	---	---	2,058.7	
1991	2,428.0	145.6	33.2	---	2,606.7	1,671.5	1,190.4	2,861.9	5,468.7	---	---	2,236.6	
1992	2,710.7	159.7	38.1	---	2,908.5	1,947.3	1,244.9	3,192.3	6,100.7	1,290.0	1,128.1	2,418.1	
1993	2,817.0	187.6	40.2	---	3,044.9	2,089.3	1,469.4	3,558.7	6,603.5	1,373.0	1,203.1	2,576.0	
1994	2,845.0	207.1	35.5	---	3,087.6	2,105.2	1,568.2	3,673.3	6,760.9	1,475.1	1,288.9	2,764.0	
1995	3,099.7	227.8	37.8	---	3,365.3	2,350.1	1,683.6	4,033.8	7,399.0	1,474.2	1,314.2	2,788.4	
1996	3,053.4	234.0	41.4	---	3,328.8	2,476.6	1,796.7	4,273.3	7,602.1	1,508.0	1,338.8	2,846.7	
1997	3,133.7	252.5	42.7	169.1	3,598.1	2,785.2	2,148.0	4,933.2	8,531.2	1,568.2	1,407.6	2,975.7	
1998	3,462.5	283.7	47.9	213.4	4,007.5	3,220.5	2,223.0	5,443.5	9,451.1	1,661.7	1,509.7	3,171.3	
1999	3,914.2	321.0	53.7	262.7	4,551.6	3,387.0	2,302.0	5,689.0	10,240.6	1,782.1	1,576.7	3,358.8	
2000	4,559.3	343.3	64.8	327.9	5,295.3	3,866.8	2,562.5	6,429.3	11,724.7	1,815.3	1,605.0	3,420.3	
2001	5,228.8	392.0	75.8	367.4	6,064.1	4,489.0	2,613.5	7,102.5	13,166.6	1,882.4	1,654.0	3,536.4	
2002	5,865.5	448.2	86.5	433.2	6,833.5	5,009.4	2,934.4	7,943.9	14,777.3	1,972.2	1,712.5	3,684.7	
2003	6,417.0	508.2	102.8	577.8	7,605.8	5,692.6	3,155.9	8,848.5	16,454.3	2,047.5	1,714.5	3,762.0	
2004	7,048.8	528.6	121.2	615.5	8,314.0	6,229.2	3,364.8	9,594.0	17,908.0	2,159.3	1,770.9	3,930.2	
2005	7,658.2	564.3	133.6	618.7	8,974.9	6,714.3	3,484.1	10,198.4	19,173.3	2,245.5	1,838.6	4,084.1	
2006	8,259.5	609.9	148.7	669.0	9,687.0	7,269.4	3,945.5	11,214.9	20,901.8	2,361.5	1,923.0	4,284.5	
2007	8,751.2	626.7	166.7	676.4	10,221.0	7,896.8	3,934.9	11,831.7	22,052.6	2,500.1	1,978.7	4,478.8	
2008 f	9,420.6	648.2	189.6	708.7	10,967.1	8,738.4	4,318.2	13,056.6	24,023.8	2,541.6	1,983.7	4,525.3	
2009 f	9,782.6	677.5	215.5	732.2	11,407.8	9,363.4	4,606.8	13,970.3	25,378.1	2,582.4	2,035.9	4,618.4	
(Annual Percentage Change)													
1985	---	---	---	---	---	---	---	---	---	---	---	---	
1986	18.4	9.2	20.9	---	17.9	---	---	17.3	17.6	---	---	13.2	
1987	13.4	7.7	16.9	---	13.2	---	---	6.0	9.1	---	---	15.9	
1988	13.2	30.9	16.6	---	14.1	---	---	13.0	13.5	---	---	10.1	
1989	15.4	23.2	10.0	---	15.7	11.5	14.1	12.7	14.1	---	---	10.7	
1990	15.4	18.4	20.0	---	15.6	16.4	9.3	13.2	14.3	---	---	4.2	
1991	14.5	11.7	20.8	---	14.4	14.0	5.6	10.3	12.3	---	---	8.6	
1992	11.6	9.7	14.8	---	11.6	16.5	4.6	11.5	11.6	---	---	8.1	
1993	3.9	17.5	5.7	---	4.7	7.3	18.0	11.5	8.2	6.4	6.6	6.5	
1994	1.0	10.4	-11.9	---	1.4	0.8	6.7	3.2	2.4	7.4	7.1	7.3	
1995	9.0	10.0	6.5	---	9.0	11.6	7.4	9.8	9.4	-0.1	2.0	0.9	
1996	-1.5	2.7	9.6	---	-1.1	5.4	6.7	5.9	2.7	2.3	1.9	2.1	
1997	2.6	7.9	3.3	---	8.1	12.5	19.6	15.4	12.2	4.0	5.1	4.5	
1998	10.5	12.4	12.0	26.2	11.4	15.6	3.5	10.3	10.8	6.0	7.3	6.6	
1999	13.0	13.1	12.1	23.1	13.6	5.2	3.6	4.5	8.4	7.2	4.4	5.9	
2000	16.5	7.0	20.8	24.8	16.3	14.2	11.3	13.0	14.5	1.9	1.8	1.8	
2001	14.7	14.2	17.0	12.1	14.5	16.1	2.0	10.5	12.3	3.7	3.1	3.4	
2002	12.2	14.3	14.1	17.9	12.7	11.6	12.3	11.8	12.2	4.8	3.5	4.2	
2003	9.4	13.4	18.8	33.4	11.3	13.6	7.5	11.4	11.3	3.8	0.1	2.1	
2004	9.8	4.0	17.9	6.5	9.3	9.4	6.6	8.4	8.8	5.5	3.3	4.5	
2005	8.6	6.8	10.3	0.5	7.9	7.8	3.5	6.3	7.1	4.0	3.8	3.9	
2006	7.9	8.1	11.3	8.1	7.9	8.3	13.2	10.0	9.0	5.2	4.6	4.9	
2007	6.0	2.8	12.1	1.1	5.5	8.6	-0.3	5.5	5.5	5.9	2.9	4.5	
2008 f	7.6	3.4	13.7	4.8	7.3	10.7	9.7	10.4	8.9	1.7	0.3	1.0	
2009 f	3.8	4.5	13.7	3.3	4.0	7.2	6.7	7.0	5.6	1.6	2.6	2.1	
(Percentage Share of Total Drug Expenditure)													
1985	27.6	1.5	0.3	---	29.4	---	---	38.1	67.5	---	---	32.5	
1986	28.1	1.4	0.3	---	29.9	---	---	38.5	68.3	---	---	31.7	
1987	28.6	1.4	0.4	---	30.4	---	---	36.6	67.0	---	---	33.0	
1988	28.8	1.6	0.4	---	30.8	20.5	16.4	36.8	67.7	---	---	32.3	
1989	29.5	1.8	0.4	---	31.6	20.2	16.5	36.7	68.3	---	---	31.7	
1990	30.6	1.9	0.4	---	32.9	21.2	16.3	37.4	70.3	---	---	29.7	
1991	31.5	1.9	0.4	---	33.8	21.7	15.4	37.1	71.0	---	---	29.0	
1992	31.8	1.9	0.4	---	34.1	22.9	14.6	37.5	71.6	15.1	13.2	28.4	
1993	30.7	2.0	0.4	---	33.2	22.8	16.0	38.8	71.9	15.0	13.1	28.1	
1994	29.9	2.2	0.4	---	32.4	22.1	16.5	38.6	71.0	15.5	13.5	29.0	
1995	30.4	2.2	0.4	---	33.0	23.1	16.5	39.6	72.6	14.5	12.9	27.4	
1996	29.2	2.2	0.4	---	31.9	23.7	17.2	40.9	72.8	14.4	12.8	27.2	
1997	27.2	2.2	0.4	1.5	31.3	24.2	18.7	42.9	74.1	13.6	12.2	25.9	
1998	27.4	2.2	0.4	1.7	31.7	25.5	17.6	43.1	74.9	13.2	12.0	25.1	
1999	28.8	2.4	0.4	1.9	33.5	24.9	16.9	41.8	75.3	13.1	11.6	24.7	
2000	30.1	2.3	0.4	2.2	35.0	25.5	16.9	42.5	77.4	12.0	10.6	22.6	
2001	31.3	2.3	0.5	2.2	36.3	26.9	15.6	42.5	78.8	11.3	9.9	21.2	
2002	31.8	2.4	0.5	2.3	37.0	27.1	15.9	43.0	80.0	10.7	9.3	20.0	
2003	31.7	2.5	0.5	2.9	37.6	28.2	15.6	43.8	81.4	10.1	8.5	18.6	
2004	32.3	2.4	0.6	2.8	38.1	28.5	15.4	43.9	82.0	9.9	8.1	18.0	
2005	32.9	2.4	0.6	2.7	38.6	28.9	15.0	43.9	82.4	9.7	7.9	17.6	
2006	32.8	2.4	0.6	2.7	38.5	28.9	15.7	44.5	83.0	9.4	7.6	17.0	
2007	33.0	2.4	0.6	2.5	38.5	29.8	14.8	44.6	83.1	9.4	7.5	16.9	
2008 f	33.0	2.3	0.7	2.5	38.4	30.6	15.1	45.7	84.1	8.9	6.9	15.9	
2009 f	32.6	2.3	0.7	2.4	38.0	31.2	15.4	46.6	84.6	8.6	6.8	15.4	

f: forecast.

Source: CIHI, 2009.

Series A—Expenditure on Drugs by Type, by Source of Finance and as a Share of Public, Private and Total Health Expenditure, Canada, 1985 to 2009

Table A Canada—Total

Year	Expenditure on Drugs by Type, by Source of Finance and as a Share of Public, Private and Total Health Expenditure, Canada, 1985 to 2009 (cont'd)						Share of Drugs in Public, Private and Total Health Expenditures		
	All Drugs			Health Expenditure			Public	Private	Total
	Public	Private	Total	Public	Private	Total	Public	Private	Total
	(\$ Millions)						(Percentage Share)		
1985	1,118.7	2,683.6	3,802.3	30,094.9	9,746.9	39,841.7	3.7	27.5	9.5
1986	1,319.2	3,097.9	4,417.1	32,528.6	10,808.7	43,337.3	4.1	28.7	10.2
1987	1,492.7	3,422.2	4,914.9	35,054.7	11,733.5	46,788.2	4.3	29.2	10.5
1988	1,702.8	3,818.9	5,521.7	38,162.8	12,796.4	50,959.2	4.5	29.8	10.8
1989	1,970.9	4,267.7	6,238.5	41,911.1	14,184.3	56,095.5	4.7	30.1	11.1
1990	2,278.0	4,652.5	6,930.5	45,445.5	15,577.1	61,022.6	5.0	29.9	11.4
1991	2,606.7	5,098.5	7,705.3	49,382.2	16,906.9	66,289.1	5.3	30.2	11.6
1992	2,908.5	5,610.4	8,518.8	51,637.3	18,112.0	69,749.2	5.6	31.0	12.2
1993	3,044.9	6,134.7	9,179.6	51,920.8	19,578.1	71,498.9	5.9	31.3	12.8
1994	3,087.6	6,437.4	9,524.9	52,535.5	20,574.2	73,109.7	5.9	31.3	13.0
1995	3,365.3	6,822.2	10,187.4	52,719.1	21,370.1	74,089.2	6.4	31.9	13.8
1996	3,328.8	7,120.0	10,448.9	52,823.0	21,910.5	74,733.5	6.3	32.5	14.0
1997	3,598.1	7,908.9	11,507.0	55,223.9	23,532.1	78,755.9	6.5	33.6	14.6
1998	4,007.5	8,614.9	12,622.4	59,208.0	24,768.3	83,976.3	6.8	34.8	15.0
1999	4,551.6	9,047.9	13,599.4	63,197.2	26,998.8	90,196.1	7.2	33.5	15.1
2000	5,295.3	9,849.6	15,144.9	69,266.8	29,160.7	98,427.5	7.6	33.8	15.4
2001	6,064.1	10,638.9	16,703.0	75,006.6	32,061.0	107,067.6	8.1	33.2	15.6
2002	6,833.5	11,628.6	18,462.1	80,176.7	34,997.1	115,173.8	8.5	33.2	16.0
2003	7,605.8	12,610.5	20,216.3	86,968.5	36,869.1	123,837.6	8.7	34.2	16.3
2004	8,314.0	13,524.2	21,838.2	92,574.1	39,357.4	131,931.5	9.0	34.4	16.6
2005	8,974.9	14,282.5	23,257.4	99,168.3	41,892.8	141,061.1	9.1	34.1	16.5
2006	9,687.0	15,499.3	25,186.3	105,816.2	45,588.8	151,405.0	9.2	34.0	16.6
2007	10,221.0	16,310.4	26,531.4	113,198.7	47,774.8	160,973.5	9.0	34.1	16.5
2008 f	10,967.1	17,582.0	28,549.1	121,829.2	51,755.9	173,585.1	9.0	34.0	16.4
2009 f	11,407.8	18,588.6	29,996.4	128,597.3	54,523.6	183,120.9	8.9	34.1	16.4
	(Annual Percentage Change)								
1985	---	---	---	---	---	---			
1986	17.9	15.4	16.2	8.1	10.9	8.8			
1987	13.2	10.5	11.3	7.8	8.6	8.0			
1988	14.1	11.6	12.3	8.9	9.1	8.9			
1989	15.7	11.8	13.0	9.8	10.8	10.1			
1990	15.6	9.0	11.1	8.4	9.8	8.8			
1991	14.4	9.6	11.2	8.7	8.5	8.6			
1992	11.6	10.0	10.6	4.6	7.1	5.2			
1993	4.7	9.3	7.8	0.5	8.1	2.5			
1994	1.4	4.9	3.8	1.2	5.1	2.3			
1995	9.0	6.0	7.0	0.3	3.9	1.3			
1996	-1.1	4.4	2.6	0.2	2.5	0.9			
1997	8.1	11.1	10.1	4.5	7.4	5.4			
1998	11.4	8.9	9.7	7.2	5.3	6.6			
1999	13.6	5.0	7.7	6.7	9.0	7.4			
2000	16.3	8.9	11.4	9.6	8.0	9.1			
2001	14.5	8.0	10.3	8.3	9.9	8.8			
2002	12.7	9.3	10.5	6.9	9.2	7.6			
2003	11.3	8.4	9.5	8.5	5.3	7.5			
2004	9.3	7.2	8.0	6.4	6.7	6.5			
2005	7.9	5.6	6.5	7.1	6.4	6.9			
2006	7.9	8.5	8.3	6.7	8.8	7.3			
2007	5.5	5.2	5.3	7.0	4.8	6.3			
2008 f	7.3	7.8	7.6	7.6	8.3	7.8			
2009 f	4.0	5.7	5.1	5.6	5.3	5.5			
	(Percentage Share of Total Drug Expenditure)								
1985	29.4	70.6	100.0						
1986	29.9	70.1	100.0						
1987	30.4	69.6	100.0						
1988	30.8	69.2	100.0						
1989	31.6	68.4	100.0						
1990	32.9	67.1	100.0						
1991	33.8	66.2	100.0						
1992	34.1	65.9	100.0						
1993	33.2	66.8	100.0						
1994	32.4	67.6	100.0						
1995	33.0	67.0	100.0						
1996	31.9	68.1	100.0						
1997	31.3	68.7	100.0						
1998	31.7	68.3	100.0						
1999	33.5	66.5	100.0						
2000	35.0	65.0	100.0						
2001	36.3	63.7	100.0						
2002	37.0	63.0	100.0						
2003	37.6	62.4	100.0						
2004	38.1	61.9	100.0						
2005	38.6	61.4	100.0						
2006	38.5	61.5	100.0						
2007	38.5	61.5	100.0						
2008 f	38.4	61.6	100.0						
2009 f	38.0	62.0	100.0						

f: forecast.

Source: CIHI, 2009.

Table A Canada—per Capita

Year	Expenditure on Drugs per Capita by Type, by Source of Finance and Public, Private and Total Health Expenditure, Canada, 1985 to 2009											
	Prescribed Drugs							Non-Prescribed Drugs				
	Provincial/ Territorial	Federal	Territorial Social Security Funds		Sub-Total Public	Private Insurers	Out-of- Pocket	Sub-Total Private	Total Prescribed Drugs	Private (Out-of-Pocket)		
			WCB	Drug Insurance Funds (Premium Component)						Over- the- Counter Drugs	Personal Health Supplies	Total Non-Presc. Drugs
	(\$ per Capita)											

1985	40.56	2.24	0.49	---	43.29	---	---	56.02	99.31	---	---	47.82
1986	47.53	2.43	0.58	---	50.54	---	---	65.09	115.63	---	---	53.60
1987	53.18	2.58	0.67	---	56.44	---	---	68.07	124.51	---	---	61.32
1988	59.44	3.33	0.78	---	63.55	42.18	33.72	75.91	139.46	---	---	66.61
1989	67.37	4.03	0.84	---	72.24	46.21	37.81	84.01	156.25	---	---	72.42
1990	76.55	4.70	0.99	---	82.24	52.96	40.69	93.65	175.89	---	---	74.33
1991	86.62	5.19	1.18	---	92.99	59.63	42.47	102.10	195.09	---	---	79.79
1992	95.56	5.63	1.34	---	102.53	68.65	43.89	112.53	215.07	45.48	39.77	85.24
1993	98.22	6.54	1.40	---	106.16	72.84	51.23	124.07	230.23	47.87	41.95	89.81
1994	98.11	7.14	1.22	---	106.47	72.59	54.08	126.67	233.14	50.87	44.45	95.31
1995	105.78	7.78	1.29	---	114.85	80.20	57.46	137.66	252.51	50.31	44.85	95.16
1996	103.12	7.90	1.40	---	112.42	83.64	60.68	144.32	256.73	50.93	45.21	96.14
1997	104.78	8.44	1.43	5.65	120.31	93.13	71.82	164.95	285.26	52.43	47.07	99.50
1998	114.81	9.41	1.59	7.08	132.89	106.79	73.71	180.51	313.39	55.10	50.06	105.16
1999	128.74	10.56	1.77	8.64	149.70	111.40	75.71	187.12	336.82	58.61	51.86	110.47
2000	148.57	11.19	2.11	10.68	172.55	126.00	83.50	209.50	382.05	59.15	52.30	111.45
2001	168.56	12.64	2.44	11.84	195.48	144.71	84.25	228.96	424.44	60.68	53.32	114.00
2002	186.96	14.29	2.76	13.81	217.82	159.68	93.53	253.21	471.03	62.86	54.59	117.45
2003	202.58	16.04	3.24	18.24	240.11	179.71	99.63	279.34	519.46	64.64	54.13	118.76
2004	220.31	16.52	3.79	19.24	259.85	194.69	105.17	299.86	559.71	67.49	55.35	122.84
2005	237.01	17.46	4.13	19.15	277.76	207.80	107.83	315.62	593.38	69.49	56.90	126.39
2006	253.54	18.72	4.56	20.54	297.37	223.15	121.11	344.27	641.63	72.49	59.03	131.52
2007	265.77	19.03	5.06	20.54	310.41	239.82	119.50	359.33	689.74	75.93	60.09	136.02
2008 f	282.80	19.46	5.69	21.28	329.23	262.33	129.63	391.96	721.19	76.30	59.55	135.85
2009 f	291.27	20.17	6.42	21.80	339.66	278.79	137.17	415.96	755.62	76.89	60.62	137.51
(Annual Percentage Change)												
1985	---	---	---	---	---	---	---	---	---	---	---	---
1986	17.2	8.1	19.7	---	16.8	---	---	16.2	16.4	---	---	12.1
1987	11.9	6.3	15.4	---	11.7	---	---	4.6	7.7	---	---	14.4
1988	11.8	29.2	15.1	---	12.6	---	---	11.5	12.0	---	---	8.6
1989	13.3	21.0	8.1	---	13.7	9.5	12.1	10.7	12.0	---	---	8.7
1990	13.6	16.7	18.2	---	13.8	14.6	7.6	11.5	12.6	---	---	2.6
1991	13.2	10.4	19.4	---	13.1	12.6	4.4	9.0	10.9	---	---	7.3
1992	10.3	8.4	13.4	---	10.3	15.1	3.3	10.2	10.2	---	---	6.8
1993	2.8	16.2	4.5	---	3.5	6.1	16.7	10.3	7.1	5.3	5.5	5.4
1994	-0.1	9.2	-12.8	---	0.3	-0.3	5.6	2.1	1.3	6.3	6.0	6.1
1995	7.8	8.9	5.4	---	7.9	10.5	6.3	8.7	8.3	-1.1	0.9	-0.2
1996	-2.5	1.6	8.5	---	-2.1	4.3	5.6	4.8	1.7	1.2	0.8	1.0
1997	1.6	6.8	2.2	---	7.0	11.3	18.4	14.3	11.1	3.0	4.1	3.5
1998	9.6	11.4	11.1	25.2	10.5	14.7	2.6	9.4	9.9	5.1	6.4	5.7
1999	12.1	12.2	11.2	22.1	12.7	4.3	2.7	3.7	7.5	6.4	3.6	5.1
2000	15.4	6.0	19.6	23.6	15.3	13.1	10.3	12.0	13.4	0.9	0.9	0.9
2001	13.5	13.0	15.7	10.9	13.3	14.8	0.9	9.3	11.1	2.6	1.9	2.3
2002	10.9	13.1	12.8	16.6	11.4	10.3	11.0	10.6	11.0	3.6	2.4	3.0
2003	8.4	12.3	17.7	32.1	10.2	12.5	6.5	10.3	10.3	2.8	-0.8	1.1
2004	8.8	3.0	16.7	5.5	8.2	8.3	5.6	7.3	7.7	4.4	2.3	3.4
2005	7.6	5.7	9.2	-0.5	6.9	6.7	2.5	5.3	6.0	3.0	2.8	2.9
2006	7.0	7.2	10.4	7.2	7.1	7.4	12.3	9.1	8.1	4.3	3.7	4.1
2007	4.8	1.7	10.9	0.0	4.4	7.5	-1.3	4.4	4.4	4.7	1.8	3.4
2008 f	6.4	2.2	12.4	3.6	6.1	9.4	8.5	9.1	7.7	0.5	-0.9	-0.1
2009 f	3.0	3.7	12.8	2.5	3.2	6.3	5.8	6.1	4.8	0.8	1.8	1.2
(Annual Percentage Change in Excess of Inflation in the Canadian Economy)												
1985	---	---	---	---	---	---	---	---	---	---	---	---
1986	14.4	5.3	16.9	---	14.0	---	---	13.4	13.6	---	---	9.3
1987	7.1	1.6	10.6	---	6.9	---	---	-0.2	2.9	---	---	9.7
1988	7.2	24.7	10.6	---	8.1	---	---	7.0	7.5	---	---	4.1
1989	8.8	16.4	3.5	---	9.1	---	---	6.1	7.5	---	---	4.1
1990	10.6	13.6	15.2	---	10.8	---	---	8.4	9.5	---	---	-0.4
1991	10.4	7.6	16.6	---	10.3	---	---	6.3	8.2	---	---	4.6
1992	9.1	7.1	12.2	---	9.0	---	---	9.0	9.0	---	---	5.6
1993	1.3	14.7	3.1	---	2.1	---	---	8.8	5.6	3.8	4.0	3.9
1994	-1.2	8.1	-13.9	---	-0.8	---	---	1.0	0.2	5.2	4.9	5.0
1995	5.5	6.5	3.0	---	5.5	---	---	6.3	6.0	-3.4	-1.4	-2.5
1996	-4.2	0.0	6.8	---	-3.8	---	---	3.2	0.0	-0.4	-0.9	-0.6
1997	0.6	5.8	1.2	---	6.0	---	---	13.3	10.1	2.0	3.1	2.5
1998	10.0	11.9	11.5	25.6	10.9	---	---	9.9	10.3	5.5	6.8	6.1
1999	10.3	10.4	9.4	20.3	10.8	---	---	1.9	5.7	4.6	1.8	3.2
2000	11.3	1.9	15.5	19.5	11.2	---	---	7.9	9.3	-3.2	-3.3	-3.2
2001	12.1	11.6	14.4	9.5	11.9	---	---	7.9	9.7	1.2	0.6	0.9
2002	9.9	12.0	11.8	15.6	10.4	---	---	9.5	9.9	2.6	1.3	2.0
2003	5.5	9.4	14.8	29.2	7.3	---	---	7.4	7.4	-0.1	-3.7	-1.8
2004	6.2	0.4	14.1	2.9	5.6	---	---	4.8	5.2	1.8	-0.3	0.8
2005	4.7	2.8	6.3	-3.4	4.0	---	---	2.3	3.1	0.1	-0.1	0.0
2006	4.1	4.3	7.5	4.3	4.2	---	---	6.2	5.2	1.4	0.9	1.2
2007	1.5	-1.7	7.6	-3.3	1.1	---	---	1.0	1.1	1.4	-1.5	0.1
2008 f	1.8	-2.4	7.8	-1.1	1.4	---	---	4.4	3.0	-4.2	-5.6	-4.8
2009 f	4.9	5.5	14.6	4.3	5.0	---	---	8.0	6.7	2.7	3.7	3.1

f: forecast.

Source: CIHI, 2009.

Series A—Expenditure on Drugs by Type, by Source of Finance and as a Share of Public, Private and Total Health Expenditure, Canada, 1985 to 2009

Table A Canada—per Capita

Year	Expenditure on Drugs per Capita by Type, by Source of Finance and Public, Private and Total Health Expenditure, Canada, 1985 to 2009 (cont'd)						GDP Implicit Price Index—Canada (1997 = 100)
	All Drugs			Health Expenditure			
	Public	Private	Total	Public	Private	Total	
	(\$ per Capita)						
1985	43.29	103.84	147.13	1,164.54	377.16	1,541.70	73.6
1986	50.54	118.69	169.23	1,246.25	414.11	1,660.36	75.6
1987	56.44	129.39	185.82	1,325.38	443.63	1,769.01	79.2
1988	63.55	142.52	206.07	1,424.23	477.56	1,901.79	82.8
1989	72.24	156.43	228.67	1,536.23	519.92	2,056.15	86.6
1990	82.24	167.98	250.22	1,640.78	562.40	2,203.18	89.2
1991	92.99	181.89	274.88	1,761.68	603.14	2,364.82	91.6
1992	102.53	197.78	300.31	1,820.34	638.49	2,458.83	92.8
1993	106.16	213.89	320.05	1,810.23	682.59	2,492.83	94.1
1994	106.47	221.98	328.46	1,811.62	709.48	2,521.10	95.2
1995	114.85	232.82	347.67	1,799.15	729.30	2,528.45	97.4
1996	112.42	240.45	352.87	1,783.90	739.95	2,523.85	99.0
1997	120.31	264.45	384.75	1,846.50	786.83	2,633.33	100.0
1998	132.89	285.67	418.56	1,963.32	821.31	2,784.63	99.6
1999	149.70	297.59	447.29	2,078.59	888.01	2,966.60	101.4
2000	172.55	320.95	493.50	2,257.05	950.20	3,207.25	105.5
2001	195.48	342.96	538.44	2,417.91	1,033.52	3,451.43	106.9
2002	217.82	370.66	588.48	2,555.63	1,115.53	3,671.16	108.1
2003	240.11	398.11	638.22	2,745.56	1,163.94	3,909.50	111.2
2004	259.85	422.69	682.55	2,893.37	1,230.10	4,123.48	114.1
2005	277.76	442.02	719.77	3,069.08	1,296.51	4,365.59	117.4
2006	297.37	475.79	773.15	3,248.28	1,399.46	4,647.74	120.8
2007	310.41	495.35	805.75	3,437.83	1,450.91	4,888.74	124.8
2008 f	329.23	527.81	857.04	3,657.28	1,553.70	5,210.98	130.6
2009 f	339.66	553.47	893.13	3,828.94	1,623.42	5,452.37	128.2
	(Annual Percentage Change)						
1985	---	---	---	---	---	---	---
1986	16.8	14.3	15.0	7.0	9.8	7.7	2.8
1987	11.7	9.0	9.8	6.3	7.1	6.5	4.7
1988	12.6	10.2	10.9	7.5	7.6	7.5	4.5
1989	13.7	9.8	11.0	7.9	8.9	8.1	4.6
1990	13.8	7.4	9.4	6.8	8.2	7.2	3.0
1991	13.1	8.3	9.9	7.4	7.2	7.3	2.8
1992	10.3	8.7	9.3	3.3	5.9	4.0	1.3
1993	3.5	8.1	6.6	-0.6	6.9	1.4	1.4
1994	0.3	3.8	2.6	0.1	3.9	1.1	1.1
1995	7.9	4.9	5.8	-0.7	2.8	0.3	2.3
1996	-2.1	3.3	1.5	-0.8	1.5	-0.2	1.7
1997	7.0	10.0	9.0	3.5	6.3	4.3	1.0
1998	10.5	8.0	8.8	6.3	4.4	5.7	-0.4
1999	12.7	4.2	6.9	5.9	8.1	6.5	1.8
2000	15.3	7.8	10.3	8.6	7.0	8.1	4.1
2001	13.3	6.9	9.1	7.1	8.8	7.6	1.4
2002	11.4	8.1	9.3	5.7	7.9	6.4	1.0
2003	10.2	7.4	8.5	7.4	4.3	6.5	2.9
2004	8.2	6.2	6.9	5.4	5.7	5.5	2.6
2005	6.9	4.6	5.5	6.1	5.4	5.9	2.9
2006	7.1	7.6	7.4	5.8	7.9	6.5	2.9
2007	4.4	4.1	4.2	5.8	3.7	5.2	3.3
2008 f	6.1	6.6	6.4	6.4	7.1	6.6	4.7
2009 f	3.2	4.9	4.2	4.7	4.5	4.6	-1.9
	(Annual Percentage Change in Excess of Inflation in the Canadian Economy)						
1985	---	---	---	---	---	---	---
1986	14.0	11.5	12.2	4.2	7.0	4.9	---
1987	6.9	4.3	5.1	1.6	2.4	1.8	---
1988	8.1	5.6	6.4	2.9	3.1	3.0	---
1989	9.1	5.2	6.4	3.3	4.3	3.6	---
1990	10.8	4.4	6.4	3.8	5.1	4.1	---
1991	10.3	5.5	7.1	4.6	4.5	4.6	---
1992	9.0	7.5	8.0	2.1	4.6	2.7	---
1993	2.1	6.7	5.1	-2.0	5.5	-0.1	---
1994	-0.8	2.7	1.5	-1.0	2.8	0.0	---
1995	5.5	2.5	3.5	-3.0	0.5	-2.0	---
1996	-3.8	1.6	-0.2	-2.5	-0.2	-1.9	---
1997	6.0	9.0	8.0	2.5	5.3	3.3	---
1998	10.9	8.5	9.2	6.8	4.8	6.2	---
1999	10.8	2.4	5.1	4.1	6.3	4.7	---
2000	11.2	3.7	6.2	4.5	2.9	4.0	---
2001	11.9	5.5	7.8	5.8	7.4	6.3	---
2002	10.4	7.0	8.2	4.7	6.9	5.3	---
2003	7.3	4.5	5.6	4.5	1.4	3.6	---
2004	5.6	3.6	4.4	2.8	3.1	2.9	---
2005	4.0	1.7	2.5	3.2	2.5	3.0	---
2006	4.2	4.7	4.5	2.9	5.0	3.6	---
2007	1.1	0.8	0.9	2.5	0.4	1.9	---
2008 f	1.4	1.9	1.7	1.7	2.4	1.9	---
2009 f	5.0	6.7	6.1	6.6	6.4	6.5	---

f: forecast.

Source: CIHI, 2009.

CA

Series B

**Expenditure on Drugs by Type, by Source
of Finance and as a Share of Public,
Private and Total Health Expenditure,
by Province/Territory, 1985 to 2009**

Table B N.L.—Total

Expenditure on Drugs by Type, by Source of Finance and as a Share of Public, Private and Total Health Expenditure, Newfoundland and Labrador, 1985 to 2009

Year	Prescribed Drugs										Non-Prescribed Drugs		
	Provincial	Federal	Public			Sub-Total Public	Private			Total Prescribed Drugs	Private (Out-of-Pocket)		
			Social Security Funds	Drug Insurance Funds (Premium Component)	WCB		Insurers*	Out-of-Pocket	Sub-Total Private		Over-the-Counter Drugs	Personal Health Supplies	Total Non-Presc. Drugs
1985	18.0	2.3	0.1	---	20.4	---	---	82.8	103.2	---	---	24.9	
1986	21.4	2.7	0.2	---	24.4	---	---	51.6	76.0	---	---	28.2	
1987	24.7	3.1	0.3	---	28.1	---	---	55.1	83.2	---	---	32.7	
1988	28.2	1.6	0.4	---	30.2	---	---	58.7	88.9	---	---	32.3	
1989	31.2	1.3	0.4	---	32.9	---	---	62.5	95.4	---	---	32.0	
1990	35.3	1.6	0.6	---	37.5	---	---	64.7	102.2	---	---	34.3	
1991	40.3	1.7	0.8	---	42.8	---	---	65.8	108.5	---	---	37.8	
1992	43.9	1.7	1.1	---	46.6	---	---	72.9	119.5	20.6	17.9	38.6	
1993	47.8	2.2	1.2	---	51.1	---	---	76.1	127.2	21.7	18.2	39.9	
1994	52.1	2.5	1.2	---	55.8	---	---	77.9	133.7	22.9	18.3	41.2	
1995	54.5	2.8	1.5	---	58.8	---	---	85.6	144.4	22.5	19.9	42.3	
1996	54.5	2.7	1.8	---	59.0	---	---	90.0	149.0	24.7	21.9	46.7	
1997	53.6	3.3	1.9	---	58.8	---	---	87.9	146.7	21.1	18.9	40.0	
1998	56.1	3.7	2.4	---	62.1	---	---	93.7	155.8	23.3	21.0	44.3	
1999	60.0	4.1	2.8	---	66.9	---	---	103.3	170.2	25.6	22.5	48.1	
2000	68.0	5.8	3.8	---	77.6	---	---	119.9	197.5	26.1	22.2	48.3	
2001	77.9	6.6	4.2	---	88.7	---	---	129.2	217.9	25.8	22.6	48.3	
2002	86.9	7.4	5.0	---	99.3	---	---	150.2	249.5	26.6	23.0	49.7	
2003	96.0	8.1	4.9	---	109.0	---	---	169.0	278.0	26.9	22.4	49.3	
2004	101.7	7.8	4.9	---	114.4	---	---	178.4	292.8	27.8	23.1	50.9	
2005	106.0	8.0	5.1	---	119.0	---	---	196.7	315.8	27.4	22.4	49.8	
2006	108.1	7.7	5.1	---	121.0	---	---	208.4	329.4	30.1	23.1	53.2	
2007	116.9	7.3	5.1	---	129.4	---	---	241.2	370.6	29.8	23.5	53.3	
2008 f	123.6	7.7	5.2	---	136.5	---	---	281.3	417.8	30.0	23.4	53.4	
2009 f	133.3	8.2	5.3	---	146.8	---	---	314.1	460.8	30.1	23.5	53.7	
(Annual Percentage Change)													
1985	---	---	---	---	---	---	---	---	---	---	---	---	
1986	19.2	20.4	35.5	---	19.4	---	---	-37.6	-26.3	---	---	13.2	
1987	15.4	13.5	34.3	---	15.3	---	---	6.7	9.4	---	---	16.0	
1988	13.9	-48.0	50.0	---	7.4	---	---	6.6	6.8	---	---	-1.0	
1989	10.6	-20.2	14.5	---	9.0	---	---	6.6	7.4	---	---	-1.0	
1990	13.4	21.5	38.7	---	14.0	---	---	3.4	7.1	---	---	7.1	
1991	14.1	9.6	25.5	---	14.1	---	---	1.7	6.2	---	---	10.3	
1992	8.8	-3.5	40.5	---	8.9	---	---	10.8	10.1	---	---	2.0	
1993	8.9	31.4	9.2	---	9.7	---	---	4.5	6.5	5.4	1.1	3.4	
1994	9.1	12.4	7.4	---	9.2	---	---	2.3	5.1	5.3	0.8	3.3	
1995	4.6	12.3	22.5	---	5.4	---	---	9.9	8.0	-1.8	8.6	2.8	
1996	0.0	-2.7	18.8	---	0.4	---	---	5.1	3.2	10.1	10.3	10.2	
1997	-1.6	23.0	3.4	---	-0.4	---	---	-2.3	-1.5	-14.5	-14.0	-14.3	
1998	4.6	10.5	28.6	---	5.6	---	---	6.5	6.2	10.1	11.5	10.8	
1999	7.0	12.0	16.0	---	7.7	---	---	10.3	9.3	9.9	7.0	8.5	
2000	13.4	40.7	37.7	---	16.1	---	---	16.0	16.0	2.2	-1.4	0.5	
2001	14.5	15.5	8.8	---	14.3	---	---	7.8	10.3	-1.4	1.7	0.1	
2002	11.5	11.9	20.2	---	12.0	---	---	16.2	14.5	3.3	2.1	2.8	
2003	10.6	8.3	-1.8	---	9.8	---	---	12.5	11.4	1.0	-2.6	-0.7	
2004	5.9	-3.0	-1.2	---	4.9	---	---	5.5	5.3	3.4	2.8	3.1	
2005	4.2	1.8	4.6	---	4.1	---	---	10.3	7.9	-1.6	-2.9	-2.2	
2006	2.0	-3.1	1.5	---	1.6	---	---	5.9	4.3	9.9	3.0	6.8	
2007	8.1	-5.0	-0.8	---	6.9	---	---	15.7	12.5	-1.0	1.7	0.2	
2008 f	5.7	5.3	1.0	---	5.5	---	---	16.6	12.7	0.5	-0.3	0.1	
2009 f	7.9	5.7	2.4	---	7.5	---	---	11.6	10.3	0.6	0.6	0.6	
(Percentage Share of Total Drug Expenditure)													
1985	14.0	1.8	0.1	---	15.9	---	---	64.6	80.6	---	---	19.4	
1986	20.6	2.6	0.2	---	23.4	---	---	49.6	73.0	---	---	27.0	
1987	21.3	2.7	0.2	---	24.3	---	---	47.5	71.8	---	---	28.2	
1988	23.2	1.3	0.3	---	24.9	---	---	48.4	73.3	---	---	26.7	
1989	24.4	1.0	0.3	---	25.8	---	---	49.1	74.9	---	---	25.1	
1990	25.9	1.2	0.4	---	27.5	---	---	47.4	74.9	---	---	25.1	
1991	27.5	1.2	0.5	---	29.2	---	---	44.9	74.2	---	---	25.8	
1992	27.8	1.1	0.7	---	29.5	---	---	46.1	75.6	13.0	11.4	24.4	
1993	28.6	1.3	0.7	---	30.6	---	---	45.6	76.1	13.0	10.9	23.9	
1994	29.8	1.4	0.7	---	31.9	---	---	44.6	76.5	13.1	10.5	23.5	
1995	29.2	1.5	0.8	---	31.5	---	---	45.9	77.3	12.0	10.6	22.7	
1996	27.9	1.4	0.9	---	30.2	---	---	46.0	76.2	12.6	11.2	23.8	
1997	28.7	1.8	1.0	---	31.5	---	---	47.1	78.6	11.3	10.1	21.4	
1998	28.0	1.8	1.2	---	31.0	---	---	46.8	77.9	11.6	10.5	22.1	
1999	27.5	1.9	1.3	---	30.6	---	---	47.3	78.0	11.7	10.3	22.0	
2000	27.7	2.3	1.6	---	31.6	---	---	48.8	80.3	10.6	9.0	19.7	
2001	29.3	2.5	1.6	---	33.3	---	---	48.5	81.8	9.7	8.5	18.2	
2002	29.0	2.5	1.7	---	33.2	---	---	50.2	83.4	8.9	7.7	16.6	
2003	29.3	2.5	1.5	---	33.3	---	---	51.6	84.9	8.2	6.9	15.1	
2004	29.6	2.3	1.4	---	33.3	---	---	51.9	85.2	8.1	6.7	14.8	
2005	29.0	2.2	1.4	---	32.6	---	---	53.8	86.4	7.5	6.1	13.6	
2006	28.3	2.0	1.3	---	31.6	---	---	54.5	86.1	7.9	6.0	13.9	
2007	27.6	1.7	1.2	---	30.5	---	---	56.9	87.4	7.0	5.5	12.6	
2008 f	26.2	1.6	1.1	---	29.0	---	---	59.7	88.7	6.4	5.0	11.3	
2009 f	25.9	1.6	1.0	---	28.5	---	---	61.0	89.6	5.9	4.6	10.4	

f: forecast.

* Confidentiality precludes reporting provincial-level insurance data.

Source: CIHI, 2009.

Series B—Expenditure on Drugs by Type, by Source of Finance and as a Share of Public, Private and Total Health Expenditure, by Province/Territory, 1985 to 2009

Table B N.L.—Total									
Expenditure on Drugs by Type, by Source of Finance and as a Share of Public, Private and Total Health Expenditure, Newfoundland and Labrador, 1985 to 2009 (cont'd)									
Year	All Drugs			Health Expenditure			Share of Drugs in Public, Private and Total Health Expenditures		
	Public	Private	Total	Public	Private	Total	Public	Private	Total
	(\$ Millions)						(Percentage Share)		
1985	20.4	107.7	128.1	588.8	197.1	785.8	3.5	54.6	16.3
1986	24.4	79.8	104.2	642.9	169.6	812.5	3.8	47.1	12.8
1987	28.1	87.8	115.9	693.6	188.0	881.6	4.1	46.7	13.1
1988	30.2	91.0	121.2	733.8	197.1	930.9	4.1	46.2	13.0
1989	32.9	94.6	127.4	787.7	203.9	991.6	4.2	46.4	12.9
1990	37.5	99.0	136.5	875.9	220.6	1,096.4	4.3	44.9	12.4
1991	42.8	103.6	146.4	905.7	247.5	1,153.2	4.7	41.8	12.7
1992	46.6	111.4	158.0	928.3	269.1	1,197.4	5.0	41.4	13.2
1993	51.1	116.0	167.1	924.9	284.2	1,209.1	5.5	40.8	13.8
1994	55.8	119.1	174.9	948.1	301.1	1,249.3	5.9	39.6	14.0
1995	58.8	128.0	186.7	973.1	296.4	1,269.4	6.0	43.2	14.7
1996	59.0	136.7	195.6	974.4	279.0	1,253.4	6.1	49.0	15.6
1997	58.8	127.9	186.7	1,020.8	284.2	1,305.1	5.8	45.0	14.3
1998	62.1	138.0	200.1	1,107.8	324.1	1,431.9	5.6	42.6	14.0
1999	66.9	151.4	218.3	1,250.8	330.4	1,581.2	5.3	45.8	13.8
2000	77.6	168.2	245.8	1,318.7	366.4	1,685.1	5.9	45.9	14.6
2001	88.7	177.5	266.2	1,415.5	385.7	1,801.2	6.3	46.0	14.8
2002	99.3	199.8	299.2	1,510.4	415.0	1,925.3	6.6	48.2	15.5
2003	109.0	218.3	327.3	1,592.2	469.2	2,061.4	6.8	46.5	15.9
2004	114.4	229.2	343.6	1,630.0	507.4	2,137.4	7.0	45.2	16.1
2005	119.0	246.5	365.5	1,686.9	548.7	2,235.6	7.1	44.9	16.4
2006	121.0	261.6	382.6	1,785.3	562.3	2,347.6	6.8	46.5	16.3
2007	129.4	294.4	423.8	1,929.6	635.4	2,565.0	6.7	46.3	16.5
2008 f	136.5	334.7	471.1	2,107.4	702.6	2,810.0	6.5	47.6	16.8
2009 f	146.8	367.7	514.5	2,278.5	750.4	3,028.9	6.4	49.0	17.0
	(Annual Percentage Change)								
1985	---	---	---	---	---	---			
1986	19.4	-25.9	-18.6	9.2	-13.9	3.4			
1987	15.3	9.9	11.2	7.9	10.9	8.5			
1988	7.4	3.7	4.6	5.8	4.8	5.6			
1989	9.0	3.9	5.1	7.4	3.4	6.5			
1990	14.0	4.7	7.1	11.2	8.2	10.6			
1991	14.1	4.7	7.3	3.4	12.2	5.2			
1992	8.9	7.6	8.0	2.5	8.7	3.8			
1993	9.7	4.1	5.8	-0.4	5.6	1.0			
1994	9.2	2.7	4.7	2.5	6.0	3.3			
1995	5.4	7.4	6.8	2.6	-1.6	1.6			
1996	0.4	6.8	4.8	0.1	-5.9	-1.3			
1997	-0.4	-6.4	-4.6	4.8	1.9	4.1			
1998	5.6	7.8	7.2	8.5	14.0	9.7			
1999	7.7	9.7	9.1	12.9	1.9	10.4			
2000	16.1	11.1	12.6	5.4	10.9	6.6			
2001	14.3	5.6	8.3	7.3	5.2	6.9			
2002	12.0	12.6	12.4	6.7	7.6	6.9			
2003	9.8	9.2	9.4	5.4	13.1	7.1			
2004	4.9	5.0	5.0	2.4	8.1	3.7			
2005	4.1	7.5	6.4	3.5	8.2	4.6			
2006	1.6	6.1	4.7	5.8	2.5	5.0			
2007	6.9	12.6	10.8	8.1	13.0	9.3			
2008 f	5.5	13.7	11.2	9.2	10.6	9.6			
2009 f	7.5	9.9	9.2	8.1	6.8	7.8			
	(Percentage Share of Total Drug Expenditure)								
1985	15.9	84.1	100.0						
1986	23.4	76.6	100.0						
1987	24.3	75.7	100.0						
1988	24.9	75.1	100.0						
1989	25.8	74.2	100.0						
1990	27.5	72.5	100.0						
1991	29.2	70.8	100.0						
1992	29.5	70.5	100.0						
1993	30.6	69.4	100.0						
1994	31.9	68.1	100.0						
1995	31.5	68.5	100.0						
1996	30.2	69.8	100.0						
1997	31.5	68.5	100.0						
1998	31.0	69.0	100.0						
1999	30.6	69.4	100.0						
2000	31.6	68.4	100.0						
2001	33.3	66.7	100.0						
2002	33.2	66.8	100.0						
2003	33.3	66.7	100.0						
2004	33.3	66.7	100.0						
2005	32.6	67.4	100.0						
2006	31.6	68.4	100.0						
2007	30.5	69.5	100.0						
2008 f	29.0	71.0	100.0						
2009 f	28.5	71.5	100.0						

f: forecast.

Source: CIHI, 2009.

Table B N.L.—per Capita

Expenditure on Drugs per Capita by Type, by Source of Finance and Public, Private and Total Health Expenditure, Newfoundland and Labrador, 1985 to 2009

Year	Prescribed Drugs								Non-Prescribed Drugs			
	Provincial	Federal	Public		Sub-Total Public	Private		Total Prescribed Drugs	Private (Out-of-Pocket)			
			Social Security Funds	Drug Insurance Funds (Premium Component)		Insurers*	Out-of-Pocket		Sub-Total Private	Over-the-Counter Drugs	Personal Health Supplies	Total Non-Presc. Drugs
1985	31.05	3.94	0.24	---	35.23	---	---	142.89	178.12	---	---	42.96
1986	37.19	4.77	0.32	---	42.28	---	---	89.58	131.86	---	---	48.89
1987	43.00	5.42	0.44	---	48.86	---	---	95.77	144.63	---	---	56.82
1988	49.00	2.82	0.66	---	52.48	---	---	102.08	154.56	---	---	56.25
1989	54.05	2.25	0.75	---	57.04	---	---	108.52	165.56	---	---	55.53
1990	61.11	2.72	1.03	---	64.87	---	---	111.92	176.79	---	---	59.30
1991	69.56	2.97	1.30	---	73.83	---	---	113.48	187.30	---	---	65.26
1992	75.61	2.87	1.82	---	80.30	---	---	125.66	205.95	35.54	30.94	66.48
1993	82.36	3.77	1.99	---	88.12	---	---	131.28	219.40	37.46	31.30	68.77
1994	90.69	4.28	2.15	---	97.12	---	---	135.64	232.75	39.83	31.86	71.69
1995	96.05	4.86	2.67	---	103.58	---	---	150.89	254.47	39.59	35.02	74.61
1996	97.36	4.80	3.22	---	105.37	---	---	160.78	266.15	44.17	39.17	83.34
1997	97.30	6.00	3.38	---	106.67	---	---	159.58	266.25	38.38	34.22	72.60
1998	103.81	6.76	4.43	---	115.01	---	---	173.46	288.47	43.13	38.93	82.06
1999	112.49	7.67	5.20	---	125.36	---	---	193.70	319.07	47.96	42.18	90.14
2000	128.84	10.90	7.24	---	146.98	---	---	226.98	373.96	49.52	42.00	91.52
2001	149.21	12.73	7.97	---	169.91	---	---	247.46	417.37	49.41	43.21	92.63
2002	167.25	14.32	9.63	---	191.20	---	---	289.07	480.27	51.30	44.35	95.65
2003	185.27	15.54	9.48	---	210.29	---	---	325.97	536.27	51.89	43.26	95.15
2004	196.64	15.11	9.38	---	221.14	---	---	344.79	565.92	53.78	44.57	98.35
2005	206.17	15.48	9.87	---	231.52	---	---	382.64	614.16	53.25	43.54	96.78
2006	211.91	15.11	10.09	---	237.10	---	---	408.42	645.53	58.98	45.20	104.18
2007	230.91	14.47	10.09	---	255.47	---	---	476.20	731.66	58.86	46.33	105.19
2008 f	243.33	15.20	10.16	---	268.68	---	---	553.87	822.55	59.00	46.04	105.04
2009 f	262.74	16.08	10.41	---	289.22	---	---	618.98	908.20	59.40	46.37	105.77
(Annual Percentage Change)												
1985	---	---	---	---	---	---	---	---	---	---	---	---
1986	19.8	21.0	36.2	---	20.0	---	---	-37.3	-26.0	---	---	13.8
1987	15.6	13.7	34.7	---	15.6	---	---	6.9	9.7	---	---	16.2
1988	14.0	-48.0	50.0	---	7.4	---	---	6.6	6.9	---	---	-1.0
1989	10.3	-20.4	14.2	---	8.7	---	---	6.3	7.1	---	---	-1.3
1990	13.1	21.2	38.3	---	13.7	---	---	3.1	6.8	---	---	6.8
1991	13.8	9.3	25.2	---	13.8	---	---	1.4	5.9	---	---	10.0
1992	8.7	-3.5	40.4	---	8.8	---	---	10.7	10.0	---	---	1.9
1993	8.9	31.4	9.3	---	9.7	---	---	4.5	6.5	5.4	1.2	3.4
1994	10.1	13.4	8.4	---	10.2	---	---	3.3	6.1	6.3	1.8	4.3
1995	5.9	13.7	24.1	---	6.7	---	---	11.2	9.3	-0.6	9.9	4.1
1996	1.4	-1.3	20.4	---	1.7	---	---	6.6	4.6	11.6	11.8	11.7
1997	-0.1	25.0	5.1	---	1.2	---	---	-0.7	0.0	-13.1	-12.6	-12.9
1998	6.7	12.8	31.2	---	7.8	---	---	8.7	8.3	12.4	13.8	13.0
1999	8.4	13.4	17.4	---	9.0	---	---	11.7	10.6	11.2	8.3	9.8
2000	14.5	42.2	39.1	---	17.2	---	---	17.2	17.2	3.2	-0.4	1.5
2001	15.8	16.8	10.1	---	15.6	---	---	9.0	11.6	-0.2	2.9	1.2
2002	12.1	12.5	20.8	---	12.5	---	---	16.8	15.1	3.8	2.6	3.3
2003	10.8	8.5	-1.6	---	10.0	---	---	12.8	11.7	1.2	-2.5	-0.5
2004	6.1	-2.8	-1.0	---	5.2	---	---	5.8	5.5	3.6	3.0	3.4
2005	4.8	2.5	5.2	---	4.7	---	---	11.0	8.5	-1.0	-2.3	-1.6
2006	2.8	-2.4	2.2	---	2.4	---	---	6.7	5.1	10.8	3.8	7.6
2007	9.0	-4.2	0.0	---	7.7	---	---	16.6	13.3	-0.2	2.5	1.0
2008 f	5.4	5.0	0.7	---	5.2	---	---	16.3	12.4	0.2	-0.6	-0.1
2009 f	8.0	5.8	2.5	---	7.6	---	---	11.8	10.4	0.7	0.7	0.7
(Annual Percentage Change in Excess of Inflation in the Canadian Economy)												
1985	---	---	---	---	---	---	---	---	---	---	---	---
1986	17.0	18.2	33.4	---	17.2	---	---	-40.1	-28.8	---	---	11.0
1987	10.9	9.0	29.9	---	10.8	---	---	2.2	4.9	---	---	11.5
1988	9.4	-52.5	45.5	---	2.9	---	---	2.1	2.3	---	---	-5.5
1989	5.7	-25.0	9.6	---	4.1	---	---	1.7	2.6	---	---	-5.8
1990	10.0	18.2	35.3	---	10.7	---	---	0.1	3.8	---	---	3.8
1991	11.1	6.6	22.4	---	11.1	---	---	-1.4	3.2	---	---	7.3
1992	7.4	-4.8	39.1	---	7.5	---	---	9.5	8.7	---	---	0.6
1993	7.5	29.9	7.8	---	8.3	---	---	3.0	5.1	4.0	-0.3	2.0
1994	9.0	12.3	7.3	---	9.1	---	---	2.2	5.0	5.2	0.7	3.2
1995	3.6	11.4	21.7	---	4.3	---	---	8.9	7.0	-2.9	7.6	1.7
1996	-0.3	-3.0	18.7	---	0.1	---	---	4.9	2.9	9.9	10.2	10.0
1997	-1.1	24.0	4.1	---	0.2	---	---	-1.7	-1.0	-14.1	-13.6	-13.9
1998	7.1	13.2	31.7	---	8.3	---	---	9.1	8.8	12.8	14.2	13.5
1999	6.6	11.6	15.6	---	7.2	---	---	9.9	8.8	9.4	6.5	8.0
2000	10.4	38.1	35.0	---	13.1	---	---	13.1	13.1	-0.9	-4.5	-2.6
2001	14.5	15.4	8.8	---	14.2	---	---	7.7	10.3	-1.6	1.5	-0.1
2002	11.0	11.4	19.8	---	11.5	---	---	15.8	14.0	2.8	1.6	2.2
2003	7.9	5.6	-4.5	---	7.1	---	---	9.9	8.8	-1.7	-5.3	-3.4
2004	3.5	-5.4	-3.6	---	2.6	---	---	3.2	2.9	1.1	0.4	0.8
2005	1.9	-0.5	2.3	---	1.8	---	---	8.1	5.6	-3.9	-5.2	-4.5
2006	-0.1	-5.3	-0.7	---	-0.5	---	---	3.8	2.2	7.9	0.9	4.7
2007	5.6	-7.6	-3.3	---	4.4	---	---	13.3	10.0	-3.5	-0.8	-2.4
2008 f	0.7	0.4	-3.9	---	0.5	---	---	11.7	7.8	-4.4	-5.3	-4.8
2009 f	9.9	7.6	4.4	---	9.5	---	---	13.6	12.3	2.6	2.6	2.6

f: forecast.

* Confidentiality precludes reporting provincial-level insurance data.

Source: CIHI, 2009.

Series B—Expenditure on Drugs by Type, by Source of Finance and as a Share of Public, Private and Total Health Expenditure, by Province/Territory, 1985 to 2009

Table B N.L.—per Capita

Year	Expenditure on Drugs per Capita by Type, by Source of Finance and Public, Private and Total Health Expenditure, Newfoundland and Labrador, 1985 to 2009 (cont'd)						GDP Implicit Price Index—Canada (1997 = 100)
	All Drugs			Health Expenditure			
	Public	Private	Total	Public	Private	Total	
	(\$ per Capita)						
1985	35.23	185.85	221.08	1,016.34	340.16	1,356.50	73.6
1986	42.28	138.46	180.75	1,115.18	294.15	1,409.34	75.6
1987	48.86	152.59	201.45	1,205.91	326.89	1,532.79	79.2
1988	52.48	158.33	210.81	1,276.14	342.81	1,618.95	82.8
1989	57.04	164.05	221.09	1,366.63	353.75	1,720.39	86.6
1990	64.87	171.22	236.09	1,515.29	381.55	1,896.84	89.2
1991	73.83	178.73	252.56	1,562.86	427.13	1,989.99	91.6
1992	80.30	192.14	272.44	1,600.38	463.99	2,064.37	92.8
1993	88.12	200.04	288.16	1,594.84	489.99	2,084.83	94.1
1994	97.12	207.33	304.44	1,650.45	524.20	2,174.65	95.2
1995	103.58	225.50	329.08	1,714.87	522.27	2,237.14	97.4
1996	105.37	244.12	349.49	1,740.60	498.31	2,238.91	99.0
1997	106.67	232.18	338.85	1,852.68	515.86	2,368.53	100.0
1998	115.01	255.52	370.54	2,051.73	600.30	2,652.03	99.6
1999	125.36	283.85	409.21	2,344.87	619.49	2,964.36	101.4
2000	146.98	318.50	465.48	2,497.29	693.97	3,191.26	105.5
2001	169.91	340.09	510.00	2,711.82	738.88	3,450.70	106.9
2002	191.20	384.72	575.92	2,907.60	798.83	3,706.44	108.1
2003	210.29	421.13	631.42	3,071.16	905.01	3,976.16	111.2
2004	221.14	443.14	664.27	3,150.95	980.77	4,131.72	114.1
2005	231.52	479.42	710.95	3,280.92	1,067.26	4,348.18	117.4
2006	237.10	512.60	749.71	3,498.45	1,101.87	4,600.32	120.8
2007	255.47	581.39	836.85	3,810.02	1,254.53	5,064.54	124.8
2008 f	268.68	658.91	927.59	4,149.22	1,383.37	5,532.59	130.6
2009 f	289.22	724.75	1,013.97	4,490.51	1,478.95	5,969.47	128.2
	(Annual Percentage Change)						
1985	---	---	---	---	---	---	---
1986	20.0	-25.5	-18.2	9.7	-13.5	3.9	2.8
1987	15.6	10.2	11.5	8.1	11.1	8.8	4.7
1988	7.4	3.8	4.6	5.8	4.9	5.6	4.5
1989	8.7	3.6	4.9	7.1	3.2	6.3	4.6
1990	13.7	4.4	6.8	10.9	7.9	10.3	3.0
1991	13.8	4.4	7.0	3.1	11.9	4.9	2.8
1992	8.8	7.5	7.9	2.4	8.6	3.7	1.3
1993	9.7	4.1	5.8	-0.3	5.6	1.0	1.4
1994	10.2	3.6	5.6	3.5	7.0	4.3	1.1
1995	6.7	8.8	8.1	3.9	-0.4	2.9	2.3
1996	1.7	8.3	6.2	1.5	-4.6	0.1	1.7
1997	1.2	-4.9	-3.0	6.4	3.5	5.8	1.0
1998	7.8	10.1	9.4	10.7	16.4	12.0	-0.4
1999	9.0	11.1	10.4	14.3	3.2	11.8	1.8
2000	17.2	12.2	13.7	6.5	12.0	7.7	4.1
2001	15.6	6.8	9.6	8.6	6.5	8.1	1.4
2002	12.5	13.1	12.9	7.2	8.1	7.4	1.0
2003	10.0	9.5	9.6	5.6	13.3	7.3	2.9
2004	5.2	5.2	5.2	2.6	8.4	3.9	2.6
2005	4.7	8.2	7.0	4.1	8.8	5.2	2.9
2006	2.4	6.9	5.5	6.6	3.2	5.8	2.9
2007	7.7	13.4	11.6	8.9	13.9	10.1	3.3
2008 f	5.2	13.3	10.8	8.9	10.3	9.2	4.7
2009 f	7.6	10.0	9.3	8.2	6.9	7.9	-1.9
	(Annual Percentage Change in Excess of Inflation in the Canadian Economy)						
1985	---	---	---	---	---	---	---
1986	17.2	-28.3	-21.0	6.9	-16.3	1.1	4.0
1987	10.8	5.5	6.7	3.4	6.4	4.0	4.0
1988	2.9	-0.8	0.1	1.3	0.4	1.1	1.1
1989	4.1	-1.0	0.3	2.5	-1.4	1.7	1.7
1990	10.7	1.3	3.8	7.9	4.8	7.2	2.2
1991	11.1	1.6	4.2	0.4	9.2	2.2	2.2
1992	7.5	6.2	6.6	1.1	7.4	2.5	2.5
1993	8.3	2.7	4.3	-1.8	4.2	-0.4	-0.4
1994	9.1	2.5	4.6	2.4	5.9	3.2	3.2
1995	4.3	6.4	5.8	1.6	-2.7	0.5	0.5
1996	0.1	6.6	4.5	-0.2	-6.3	-1.6	-1.6
1997	0.2	-5.9	-4.0	5.4	2.5	4.8	4.8
1998	8.3	10.5	9.8	11.2	16.8	12.4	12.4
1999	7.2	9.3	8.6	12.5	1.4	10.0	10.0
2000	13.1	8.1	9.6	2.4	7.9	3.6	3.6
2001	14.2	5.4	8.2	7.2	5.1	6.8	6.8
2002	11.5	12.1	11.9	6.2	7.1	6.4	6.4
2003	7.1	6.6	6.7	2.7	10.4	4.4	4.4
2004	2.6	2.6	2.6	0.0	5.8	1.3	1.3
2005	1.8	5.3	4.1	1.2	5.9	2.3	2.3
2006	-0.5	4.0	2.6	3.7	0.3	2.9	2.9
2007	4.4	10.1	8.3	5.6	10.5	6.8	6.8
2008 f	0.5	8.7	6.2	4.3	5.6	4.6	4.6
2009 f	9.5	11.9	11.2	10.1	8.8	9.8	9.8

f: forecast.

Source: CIHI, 2009.

N.L.

Table B P.E.I.—Total

Expenditure on Drugs by Type, by Source of Finance and as a Share of Public, Private and Total Health Expenditure, Prince Edward Island, 1985 to 2009

Year	Prescribed Drugs										Non-Prescribed Drugs		
	Provincial	Federal	Public			Sub-Total Public	Insurers*	Out-of-Pocket	Sub-Total Private	Total Prescribed Drugs	Private (Out-of-Pocket)		
			Social Security Funds		Drug Insurance Funds (Premium Component)						Over-the-Counter Drugs	Personal Health Supplies	Total Non-Presc. Drugs
			WCB	Drug Insurance Funds (Premium Component)									
(\$ Millions)													
1985	1.7	0.8	0.0	---	2.5	---	---	19.5	22.0	---	---	10.7	
1986	2.1	0.9	0.1	---	3.1	---	---	12.9	16.0	---	---	12.1	
1987	3.5	1.0	0.1	---	4.6	---	---	10.2	14.7	---	---	14.0	
1988	4.6	0.6	0.1	---	5.3	---	---	12.4	17.7	---	---	11.8	
1989	5.5	0.5	0.1	---	6.0	---	---	15.0	21.0	---	---	9.9	
1990	6.5	0.6	0.1	---	7.3	---	---	18.0	25.3	---	---	10.6	
1991	7.4	0.7	0.1	---	8.2	---	---	17.1	25.3	---	---	13.5	
1992	7.6	0.7	0.4	---	8.6	---	---	18.8	27.5	8.6	7.8	16.4	
1993	7.5	0.8	0.3	---	8.6	---	---	21.8	30.5	9.0	8.4	17.4	
1994	7.7	0.9	0.3	---	8.9	---	---	23.8	32.8	9.2	8.7	17.9	
1995	8.5	1.0	0.4	---	9.8	---	---	28.4	38.3	8.5	8.3	16.8	
1996	8.5	1.0	0.4	---	9.8	---	---	29.7	39.5	6.8	6.3	13.1	
1997	9.1	1.0	0.4	---	10.6	---	---	28.8	39.4	7.1	6.9	14.0	
1998	10.4	1.2	0.5	---	12.2	---	---	33.0	45.1	8.6	8.5	17.1	
1999	12.0	1.4	0.6	---	13.9	---	---	33.6	47.6	9.1	8.5	17.6	
2000	14.0	2.3	0.7	---	17.0	---	---	36.0	53.0	8.8	8.0	16.8	
2001	15.7	2.7	0.8	---	19.1	---	---	43.0	62.2	9.7	8.4	18.1	
2002	16.9	2.7	0.7	---	20.3	---	---	38.1	58.4	10.4	9.0	19.4	
2003	18.4	2.9	0.7	---	22.0	---	---	43.7	65.7	10.6	9.0	19.6	
2004	19.9	2.9	0.7	---	23.4	---	---	47.8	71.2	10.7	8.9	19.6	
2005	22.3	2.9	0.7	---	25.9	---	---	52.2	78.1	10.2	8.4	18.5	
2006	24.2	2.8	0.8	---	27.8	---	---	56.8	84.6	10.6	8.8	19.4	
2007	25.8	2.8	0.9	---	29.4	---	---	56.9	86.3	11.3	9.0	20.2	
2008 f	28.7	2.8	0.9	---	32.4	---	---	62.5	94.9	11.6	9.2	20.8	
2009 f	33.1	3.0	1.0	---	37.1	---	---	66.6	103.7	11.9	9.4	21.3	
(Annual Percentage Change)													
1985	---	---	---	---	---	---	---	---	---	---	---	---	
1986	27.8	16.1	44.0	---	24.4	---	---	-34.1	-27.5	---	---	13.2	
1987	63.7	12.6	39.7	---	48.5	---	---	-21.0	-7.6	---	---	16.0	
1988	32.4	-40.9	20.2	---	16.1	---	---	21.5	19.8	---	---	-16.1	
1989	17.9	-17.4	0.9	---	13.7	---	---	21.5	19.1	---	---	-16.1	
1990	19.8	30.7	20.5	---	20.7	---	---	19.8	20.1	---	---	7.5	
1991	13.5	7.0	-0.4	---	12.7	---	---	-4.7	0.3	---	---	27.3	
1992	2.5	-4.5	218.0	---	5.2	---	---	10.0	8.5	---	---	21.5	
1993	-1.7	24.8	-13.7	---	-0.3	---	---	15.9	10.8	4.9	7.8	6.3	
1994	2.8	12.0	-1.5	---	3.5	---	---	9.2	7.6	1.7	3.7	2.7	
1995	10.2	8.6	9.8	---	10.0	---	---	19.2	16.7	-7.1	-5.1	-6.1	
1996	0.0	-3.8	4.4	---	-0.2	---	---	4.3	3.2	-20.6	-24.1	-22.3	
1997	7.4	8.3	14.7	---	7.8	---	---	-3.0	-0.3	5.4	9.2	7.2	
1998	14.6	16.2	21.0	---	15.1	---	---	14.5	14.6	21.2	23.2	22.2	
1999	14.7	14.0	11.9	---	14.5	---	---	2.0	5.4	5.7	0.1	3.0	
2000	16.8	66.4	26.3	---	22.1	---	---	7.2	11.6	-3.7	-6.0	-4.8	
2001	12.4	16.8	4.4	---	12.6	---	---	19.4	17.2	10.0	5.3	7.7	
2002	7.7	0.7	-9.4	---	6.0	---	---	-11.5	-6.1	7.4	7.2	7.3	
2003	9.2	6.4	-1.6	---	8.4	---	---	14.8	12.6	2.1	-0.1	1.1	
2004	7.7	0.4	-2.8	---	6.5	---	---	9.3	8.3	1.0	-0.6	0.3	
2005	12.4	-0.1	7.6	---	10.7	---	---	9.3	9.8	-5.0	-6.4	-5.6	
2006	8.2	-1.4	9.7	---	7.1	---	---	8.8	8.2	4.6	5.0	4.8	
2007	6.6	-1.0	7.0	---	5.9	---	---	0.3	2.1	5.8	2.2	4.1	
2008 f	11.3	0.8	10.8	---	10.3	---	---	9.8	9.9	3.0	2.1	2.6	
2009 f	15.5	5.0	6.6	---	14.3	---	---	6.6	9.2	2.5	2.3	2.4	
(Percentage Share of Total Drug Expenditure)													
1985	5.1	2.3	0.1	---	7.6	---	---	59.7	67.3	---	---	32.7	
1986	7.6	3.2	0.2	---	11.0	---	---	45.9	56.9	---	---	43.1	
1987	12.1	3.5	0.3	---	15.9	---	---	35.3	51.3	---	---	48.7	
1988	15.7	2.0	0.3	---	18.1	---	---	42.0	60.0	---	---	40.0	
1989	17.6	1.6	0.3	---	19.6	---	---	48.5	68.1	---	---	31.9	
1990	18.2	1.8	0.3	---	20.3	---	---	50.1	70.4	---	---	29.6	
1991	19.1	1.8	0.3	---	21.2	---	---	44.1	65.2	---	---	34.8	
1992	17.3	1.5	0.9	---	19.7	---	---	42.9	62.6	19.6	17.8	37.4	
1993	15.6	1.7	0.7	---	18.0	---	---	45.6	63.6	18.8	17.6	36.4	
1994	15.2	1.8	0.7	---	17.6	---	---	47.1	64.7	18.1	17.2	35.3	
1995	15.4	1.8	0.7	---	17.8	---	---	51.6	69.5	15.5	15.1	30.5	
1996	16.1	1.8	0.7	---	18.7	---	---	56.5	75.1	12.9	12.0	24.9	
1997	17.0	1.9	0.8	---	19.8	---	---	54.0	73.8	13.4	12.9	26.2	
1998	16.8	1.9	0.9	---	19.5	---	---	53.0	72.5	13.9	13.6	27.5	
1999	18.4	2.1	0.9	---	21.4	---	---	51.6	73.0	14.0	13.0	27.0	
2000	20.0	3.3	1.1	---	24.4	---	---	51.6	76.0	12.6	11.4	24.0	
2001	19.6	3.3	1.0	---	23.9	---	---	53.6	77.5	12.1	10.5	22.5	
2002	21.7	3.5	0.9	---	26.1	---	---	49.0	75.1	13.4	11.6	24.9	
2003	21.6	3.4	0.8	---	25.8	---	---	51.2	77.0	12.4	10.5	23.0	
2004	21.9	3.2	0.7	---	25.8	---	---	52.6	78.4	11.8	9.8	21.6	
2005	23.1	3.0	0.8	---	26.8	---	---	54.0	80.8	10.5	8.6	19.2	
2006	23.2	2.7	0.8	---	26.7	---	---	54.6	81.3	10.2	8.4	18.7	
2007	24.2	2.6	0.8	---	27.6	---	---	53.4	81.0	10.6	8.4	19.0	
2008 f	24.8	2.4	0.8	---	28.0	---	---	54.0	82.1	10.0	7.9	17.9	
2009 f	26.5	2.4	0.8	---	29.7	---	---	53.3	83.0	9.5	7.5	17.0	

f: forecast.

* Confidentiality precludes reporting provincial-level insurance data.

Source: CIHI, 2009.

Series B—Expenditure on Drugs by Type, by Source of Finance and as a Share of Public, Private and Total Health Expenditure, by Province/Territory, 1985 to 2009

Table B P.E.I.—Total									
Expenditure on Drugs by Type, by Source of Finance and as a Share of Public, Private and Total Health Expenditure, Prince Edward Island, 1985 to 2009 (cont'd)									
Year	All Drugs			Health Expenditure			Share of Drugs in Public, Private and Total Health Expenditures		
	Public	Private	Total	Public	Private	Total	Public	Private	Total
	(\$ Millions)						(Percentage Share)		
1985	2.5	30.2	32.7	128.3	52.9	181.2	1.9	57.1	18.0
1986	3.1	25.0	28.0	138.0	49.6	187.6	2.2	50.3	15.0
1987	4.6	24.2	28.8	149.7	53.3	202.9	3.1	45.4	14.2
1988	5.3	24.1	29.4	163.0	56.5	219.5	3.3	42.6	13.4
1989	6.0	24.9	30.9	174.4	64.9	239.3	3.5	38.3	12.9
1990	7.3	28.6	35.9	186.3	70.0	256.2	3.9	40.9	14.0
1991	8.2	30.6	38.8	203.8	76.8	280.6	4.0	39.9	13.8
1992	8.6	35.2	43.9	209.2	85.8	295.0	4.1	41.1	14.9
1993	8.6	39.3	47.9	218.2	93.5	311.7	4.0	42.0	15.4
1994	8.9	41.8	50.7	217.0	96.7	313.7	4.1	43.2	16.2
1995	9.8	45.2	55.1	222.8	104.6	327.4	4.4	43.2	16.8
1996	9.8	42.7	52.5	233.0	106.1	339.1	4.2	40.3	15.5
1997	10.6	42.8	53.4	229.9	110.4	340.3	4.6	38.8	15.7
1998	12.2	50.1	62.2	245.5	115.9	361.4	5.0	43.2	17.2
1999	13.9	51.2	65.2	259.0	119.7	378.7	5.4	42.8	17.2
2000	17.0	52.8	69.8	278.1	123.7	401.8	6.1	42.7	17.4
2001	19.1	61.1	80.2	329.0	147.5	476.4	5.8	41.4	16.8
2002	20.3	57.5	77.7	366.8	139.8	506.5	5.5	41.1	15.3
2003	22.0	63.3	85.3	381.2	161.3	542.5	5.8	39.3	15.7
2004	23.4	67.4	90.8	377.6	162.3	539.8	6.2	41.5	16.8
2005	25.9	70.7	96.7	414.8	163.2	578.0	6.3	43.3	16.7
2006	27.8	76.2	104.0	435.8	187.8	623.6	6.4	40.6	16.7
2007	29.4	77.2	106.6	468.3	191.2	659.5	6.3	40.3	16.2
2008 f	32.4	83.2	115.7	522.3	208.2	730.5	6.2	40.0	15.8
2009 f	37.1	87.8	124.9	589.8	219.6	809.4	6.3	40.0	15.4
	(Annual Percentage Change)								
1985	---	---	---	---	---	---			
1986	24.4	-17.3	-14.2	7.6	-6.3	3.5			
1987	48.5	-3.1	2.6	8.5	7.4	8.2			
1988	16.1	-0.3	2.3	8.9	6.2	8.2			
1989	13.7	3.1	5.0	7.0	14.8	9.0			
1990	20.7	14.9	16.0	6.8	7.7	7.0			
1991	12.7	7.2	8.3	9.4	9.8	9.5			
1992	5.2	15.1	13.0	2.7	11.6	5.1			
1993	-0.3	11.4	9.1	4.3	9.0	5.7			
1994	3.5	6.3	5.8	-0.6	3.4	0.6			
1995	10.0	8.4	8.7	2.7	8.2	4.4			
1996	-0.2	-5.6	-4.6	4.6	1.4	3.5			
1997	7.8	0.2	1.6	-1.3	4.1	0.4			
1998	15.1	17.0	16.6	6.8	5.0	6.2			
1999	14.5	2.3	4.7	5.5	3.3	4.8			
2000	22.1	3.1	7.1	7.4	3.3	6.1			
2001	12.6	15.7	14.9	18.3	19.3	18.6			
2002	6.0	-6.0	-3.1	11.5	-5.2	6.3			
2003	8.4	10.2	9.7	3.9	15.4	7.1			
2004	6.5	6.5	6.5	-1.0	0.6	-0.5			
2005	10.7	5.0	6.4	9.9	0.6	7.1			
2006	7.1	7.7	7.6	5.1	15.1	7.9			
2007	5.9	1.2	2.5	7.5	1.8	5.8			
2008 f	10.3	7.9	8.5	11.5	8.9	10.8			
2009 f	14.3	5.5	8.0	12.9	5.5	10.8			
	(Percentage Share of Total Drug Expenditure)								
1985	7.6	92.4	100.0						
1986	11.0	89.0	100.0						
1987	15.9	84.1	100.0						
1988	18.1	81.9	100.0						
1989	19.6	80.4	100.0						
1990	20.3	79.7	100.0						
1991	21.2	78.8	100.0						
1992	19.7	80.3	100.0						
1993	18.0	82.0	100.0						
1994	17.6	82.4	100.0						
1995	17.8	82.2	100.0						
1996	18.7	81.3	100.0						
1997	19.8	80.2	100.0						
1998	19.5	80.5	100.0						
1999	21.4	78.6	100.0						
2000	24.4	75.6	100.0						
2001	23.9	76.1	100.0						
2002	26.1	73.9	100.0						
2003	25.8	74.2	100.0						
2004	25.8	74.2	100.0						
2005	26.8	73.2	100.0						
2006	26.7	73.3	100.0						
2007	27.6	72.4	100.0						
2008 f	28.0	72.0	100.0						
2009 f	29.7	70.3	100.0						

f: forecast.

Source: CIHI, 2009.

Table B P.E.I.—per Capita

Expenditure on Drugs per Capita by Type, by Source of Finance and Public, Private and Total Health Expenditure, Prince Edward Island, 1985 to 2009

Year	Prescribed Drugs										Non-Prescribed Drugs		
	Provincial	Federal	Public			Private			Total Prescribed Drugs	Private (Out-of-Pocket)			
			Social Security Funds	Drug Insurance Funds (Premium Component)	Sub-Total Public	Insurers*	Out-of-Pocket	Sub-Total Private		Over-the-Counter Drugs	Personal Health Supplies	Total Non-Presc. Drugs	
													WCB
(\$ per Capita)													
1985	13.08	6.01	0.33	---	19.42	---	---	152.95	172.37	---	---	83.63	
1986	16.61	6.94	0.47	---	24.02	---	---	100.25	124.27	---	---	94.14	
1987	27.17	7.80	0.66	---	35.62	---	---	79.09	114.72	---	---	109.04	
1988	35.77	4.59	0.79	---	41.15	---	---	95.54	136.69	---	---	90.98	
1989	41.92	3.77	0.79	---	46.48	---	---	115.34	161.82	---	---	75.86	
1990	50.03	4.91	0.95	---	55.88	---	---	137.70	193.59	---	---	81.26	
1991	56.89	5.26	0.94	---	63.09	---	---	131.41	194.50	---	---	103.63	
1992	58.12	5.01	2.99	---	66.12	---	---	144.08	210.20	65.73	59.68	125.41	
1993	56.53	6.18	2.56	---	65.27	---	---	165.28	230.55	68.24	63.70	131.94	
1994	57.56	6.86	2.49	---	66.91	---	---	178.75	245.65	68.75	65.44	134.19	
1995	62.95	7.39	2.72	---	73.06	---	---	211.56	284.62	63.37	61.67	125.04	
1996	62.35	7.04	2.81	---	72.20	---	---	218.51	290.71	49.84	46.35	96.19	
1997	66.82	7.61	3.21	---	77.64	---	---	211.50	289.13	52.38	50.46	102.85	
1998	76.76	8.86	3.90	---	89.52	---	---	242.67	332.19	63.65	62.32	125.97	
1999	87.75	10.07	4.35	---	102.17	---	---	246.71	348.88	67.05	62.19	129.24	
2000	102.36	16.74	5.48	---	124.58	---	---	264.09	388.67	64.46	58.37	122.84	
2001	114.85	19.53	5.72	---	140.10	---	---	314.79	454.89	70.80	61.36	132.16	
2002	123.41	19.63	5.17	---	148.21	---	---	278.01	426.22	75.90	65.64	141.54	
2003	134.35	20.82	5.08	---	160.24	---	---	318.33	478.57	77.29	65.36	142.65	
2004	144.18	20.83	4.91	---	169.92	---	---	346.45	516.37	77.74	64.73	142.46	
2005	161.68	20.75	5.28	---	187.71	---	---	377.81	565.52	73.65	60.47	134.12	
2006	175.23	20.49	5.80	---	201.52	---	---	411.68	613.20	77.21	63.63	140.84	
2007	186.59	20.26	6.20	---	213.05	---	---	412.14	625.19	81.54	64.91	146.45	
2008 f	205.08	20.18	6.78	---	232.05	---	---	446.88	678.93	82.98	65.47	148.45	
2009 f	236.07	21.12	7.20	---	264.39	---	---	474.53	738.92	84.74	66.73	151.47	
(Annual Percentage Change)													
1985	---	---	---	---	---	---	---	---	---	---	---	---	
1986	27.0	15.4	43.2	---	23.7	---	---	-34.5	-27.9	---	---	12.6	
1987	63.5	12.4	39.5	---	48.3	---	---	-21.1	-7.7	---	---	15.8	
1988	31.7	-41.2	19.5	---	15.5	---	---	20.8	19.2	---	---	-16.6	
1989	17.2	-17.9	0.3	---	13.0	---	---	20.7	18.4	---	---	-16.6	
1990	19.3	30.2	20.1	---	20.2	---	---	19.4	19.6	---	---	7.1	
1991	13.7	7.2	-0.2	---	12.9	---	---	-4.6	0.5	---	---	27.5	
1992	2.2	-4.8	216.8	---	4.8	---	---	9.6	8.1	---	---	21.0	
1993	-2.7	23.5	-14.6	---	-1.3	---	---	14.7	9.7	3.8	6.7	5.2	
1994	1.8	10.9	-2.4	---	2.5	---	---	8.1	6.6	0.8	2.7	1.7	
1995	9.4	7.8	9.0	---	9.2	---	---	18.4	15.9	-7.8	-5.8	-6.8	
1996	-0.9	-4.7	3.4	---	-1.2	---	---	3.3	2.1	-21.4	-24.8	-23.1	
1997	7.2	8.0	14.4	---	7.5	---	---	-3.2	-0.5	5.1	8.9	6.9	
1998	14.9	16.5	21.3	---	15.3	---	---	14.7	14.9	21.5	23.5	22.5	
1999	14.3	13.6	11.5	---	14.1	---	---	1.7	5.0	5.3	-0.2	2.6	
2000	16.7	66.2	26.2	---	21.9	---	---	7.0	11.4	-3.9	-6.1	-5.0	
2001	12.2	16.7	4.3	---	12.5	---	---	19.2	17.0	9.8	5.1	7.6	
2002	7.5	0.5	-9.6	---	5.8	---	---	-11.7	-6.3	7.2	7.0	7.1	
2003	8.9	6.1	-1.8	---	8.1	---	---	14.5	12.3	1.8	-0.4	0.8	
2004	7.3	0.0	-3.2	---	6.0	---	---	8.8	7.9	0.6	-1.0	-0.1	
2005	12.1	-0.3	7.4	---	10.5	---	---	9.1	9.5	-5.3	-6.6	-5.9	
2006	8.4	-1.3	9.9	---	7.4	---	---	9.0	8.4	4.8	5.2	5.0	
2007	6.5	-1.1	6.9	---	5.7	---	---	0.1	2.0	5.6	2.0	4.0	
2008 f	9.9	-0.4	9.5	---	8.9	---	---	8.4	8.6	1.8	0.9	1.4	
2009 f	15.1	4.6	6.2	---	13.9	---	---	6.2	8.8	2.1	1.9	2.0	
(Annual Percentage Change in Excess of Inflation in the Canadian Economy)													
1985	---	---	---	---	---	---	---	---	---	---	---	---	
1986	24.2	12.6	40.4	---	20.9	---	---	-37.3	-30.7	---	---	9.8	
1987	58.8	7.7	34.8	---	43.6	---	---	-25.8	-12.4	---	---	11.1	
1988	27.2	-45.7	15.0	---	11.0	---	---	16.3	14.6	---	---	-21.1	
1989	12.6	-22.4	-4.3	---	8.4	---	---	16.2	13.8	---	---	-21.2	
1990	16.3	27.2	17.1	---	17.2	---	---	16.4	16.6	---	---	4.1	
1991	10.9	4.4	-3.0	---	10.1	---	---	-7.3	-2.3	---	---	24.8	
1992	0.9	-6.1	215.6	---	3.5	---	---	8.4	6.8	---	---	19.8	
1993	-4.2	22.1	-16.1	---	-2.7	---	---	13.3	8.2	2.4	5.3	3.8	
1994	0.7	9.8	-3.5	---	1.4	---	---	7.0	5.5	-0.3	1.6	0.6	
1995	7.0	5.5	6.7	---	6.9	---	---	16.0	13.5	-10.2	-8.1	-9.2	
1996	-2.6	-6.4	1.7	---	-2.8	---	---	1.6	0.5	-23.0	-26.5	-24.7	
1997	6.2	7.1	13.4	---	6.5	---	---	-4.2	-1.5	4.1	7.9	5.9	
1998	15.3	16.9	21.7	---	15.7	---	---	15.2	15.3	21.9	23.9	22.9	
1999	12.5	11.8	9.7	---	12.3	---	---	-0.1	3.2	3.5	-2.0	0.8	
2000	12.5	62.1	22.1	---	17.8	---	---	2.9	7.3	-8.0	-10.2	-9.1	
2001	10.8	15.3	3.0	---	11.1	---	---	17.8	15.7	8.5	3.8	6.2	
2002	6.4	-0.6	-10.6	---	4.7	---	---	-12.7	-7.3	6.1	5.9	6.1	
2003	6.0	3.2	-4.7	---	5.2	---	---	11.6	9.4	-1.1	-3.3	-2.1	
2004	4.7	-2.6	-5.8	---	3.5	---	---	6.2	5.3	-2.0	-3.6	-2.7	
2005	9.2	-3.3	4.4	---	7.5	---	---	6.1	6.6	-8.2	-9.5	-8.8	
2006	5.5	-4.1	7.0	---	4.5	---	---	6.1	5.5	1.9	2.3	2.1	
2007	3.2	-4.4	3.6	---	2.4	---	---	-3.2	-1.4	2.3	-1.3	0.7	
2008 f	5.3	-5.1	4.8	---	4.3	---	---	3.8	3.9	-2.9	-3.8	-3.3	
2009 f	17.0	6.5	8.1	---	15.8	---	---	8.1	10.7	4.0	3.8	3.9	

f: forecast.

* Confidentiality precludes reporting provincial-level insurance data.

Source: CIHI, 2009.

Series B—Expenditure on Drugs by Type, by Source of Finance and as a Share of Public, Private and Total Health Expenditure, by Province/Territory, 1985 to 2009

Table B P.E.I.—per Capita

Year	All Drugs			Health Expenditure			GDP Implicit Price Index—Canada (1997 = 100)
	Public	Private	Total	Public	Private	Total	
	(\$ per Capita)						
1985	19.42	236.58	256.00	1,004.74	414.66	1,419.40	73.6
1986	24.02	194.39	218.41	1,074.57	386.13	1,460.70	75.6
1987	35.62	188.13	223.76	1,164.10	414.24	1,578.34	79.2
1988	41.15	186.53	227.67	1,260.71	437.42	1,698.12	82.8
1989	46.48	191.20	237.68	1,340.84	499.18	1,840.01	86.6
1990	55.88	218.96	274.84	1,426.83	535.91	1,962.74	89.2
1991	63.09	235.04	298.14	1,563.81	589.69	2,153.50	91.6
1992	66.12	269.50	335.62	1,599.57	655.88	2,255.45	92.8
1993	65.27	297.22	362.49	1,651.43	707.51	2,358.94	94.1
1994	66.91	312.94	379.85	1,626.43	724.66	2,351.09	95.2
1995	73.06	336.60	409.66	1,657.77	778.40	2,436.16	97.4
1996	72.20	314.70	386.90	1,716.36	781.25	2,497.61	99.0
1997	77.64	314.34	391.98	1,689.18	811.16	2,500.34	100.0
1998	89.52	368.63	458.15	1,807.78	853.14	2,660.92	99.6
1999	102.17	375.95	478.12	1,900.33	878.29	2,778.63	101.4
2000	124.58	386.93	511.51	2,037.89	905.97	2,943.87	105.5
2001	140.10	446.95	587.05	2,407.05	1,078.93	3,485.98	106.9
2002	148.21	419.55	567.76	2,678.41	1,020.75	3,699.16	108.1
2003	160.24	460.98	621.22	2,775.96	1,174.34	3,950.30	111.2
2004	169.92	488.91	658.83	2,738.72	1,176.96	3,915.68	114.1
2005	187.71	511.94	699.64	3,001.41	1,181.22	4,182.63	117.4
2006	201.52	552.52	754.03	3,159.72	1,361.90	4,521.62	120.8
2007	213.05	558.59	771.64	3,390.67	1,384.59	4,775.26	124.8
2008 f	232.05	595.33	827.37	3,735.39	1,488.92	5,224.31	130.6
2009 f	264.39	626.00	890.39	4,203.06	1,565.02	5,768.08	128.2
(Annual Percentage Change)							
1985	---	---	---	---	---	---	---
1986	23.7	-17.8	-14.7	7.0	-6.9	2.9	2.8
1987	48.3	-3.2	2.4	8.3	7.3	8.1	4.7
1988	15.5	-0.9	1.7	8.3	5.6	7.6	4.5
1989	13.0	2.5	4.4	6.4	14.1	8.4	4.6
1990	20.2	14.5	15.6	6.4	7.4	6.7	3.0
1991	12.9	7.3	8.5	9.6	10.0	9.7	2.8
1992	4.8	14.7	12.6	2.3	11.2	4.7	1.3
1993	-1.3	10.3	8.0	3.2	7.9	4.6	1.4
1994	2.5	5.3	4.8	-1.5	2.4	-0.3	1.1
1995	9.2	7.6	7.8	1.9	7.4	3.6	2.3
1996	-1.2	-6.5	-5.6	3.5	0.4	2.5	1.7
1997	7.5	-0.1	1.3	-1.6	3.8	0.1	1.0
1998	15.3	17.3	16.9	7.0	5.2	6.4	-0.4
1999	14.1	2.0	4.4	5.1	2.9	4.4	1.8
2000	21.9	2.9	7.0	7.2	3.2	5.9	4.1
2001	12.5	15.5	14.8	18.1	19.1	18.4	1.4
2002	5.8	-6.1	-3.3	11.3	-5.4	6.1	1.0
2003	8.1	9.9	9.4	3.6	15.0	6.8	2.9
2004	6.0	6.1	6.1	-1.3	0.2	-0.9	2.6
2005	10.5	4.7	6.2	9.6	0.4	6.8	2.9
2006	7.4	7.9	7.8	5.3	15.3	8.1	2.9
2007	5.7	1.1	2.3	7.3	1.7	5.6	3.3
2008 f	8.9	6.6	7.2	10.2	7.5	9.4	4.7
2009 f	13.9	5.2	7.6	12.5	5.1	10.4	-1.9
(Annual Percentage Change in Excess of Inflation in the Canadian Economy)							
1985	---	---	---	---	---	---	---
1986	20.9	-20.6	-17.5	4.1	-9.7	0.1	3.3
1987	43.6	-8.0	-2.3	3.6	2.5	3.3	3.3
1988	11.0	-5.4	-2.8	3.8	1.1	3.1	3.1
1989	8.4	-2.1	-0.2	1.8	9.6	3.8	3.8
1990	17.2	11.5	12.6	3.4	4.3	3.6	3.6
1991	10.1	4.6	5.7	6.8	7.3	7.0	7.0
1992	3.5	13.4	11.3	1.0	10.0	3.5	3.5
1993	-2.7	8.8	6.6	1.8	6.4	3.1	3.1
1994	1.4	4.2	3.7	-2.6	1.3	-1.4	-1.4
1995	6.9	5.2	5.5	-0.4	5.1	1.3	1.3
1996	-2.8	-8.2	-7.2	1.9	-1.3	0.9	0.9
1997	6.5	-1.1	0.3	-2.6	2.8	-0.9	-0.9
1998	15.7	17.7	17.3	7.5	5.6	6.9	6.9
1999	12.3	0.2	2.5	3.3	1.1	2.6	2.6
2000	17.8	-1.2	2.9	3.1	-1.0	1.8	1.8
2001	11.1	14.2	13.4	16.8	17.7	17.1	17.1
2002	4.7	-7.2	-4.3	10.2	-6.4	5.1	5.1
2003	5.2	7.0	6.5	0.7	12.1	3.9	3.9
2004	3.5	3.5	3.5	-3.9	-2.4	-3.5	-3.5
2005	7.5	1.8	3.3	6.7	-2.6	3.9	3.9
2006	4.5	5.0	4.9	2.4	12.4	5.2	5.2
2007	2.4	-2.2	-1.0	4.0	-1.7	2.3	2.3
2008 f	4.3	1.9	2.6	5.5	2.9	4.8	4.8
2009 f	15.8	7.0	9.5	14.4	7.0	12.3	12.3

f: forecast.

Source: CIHI, 2009.

P.E.I.

Table B N.S.—Total

Expenditure on Drugs by Type, by Source of Finance and as a Share of Public, Private and Total Health Expenditure, Nova Scotia, 1985 to 2009

Year	Prescribed Drugs									Non-Prescribed Drugs		
	Provincial	Federal	Public			Sub-Total Public	Private		Total Prescribed Drugs	Private (Out-of-Pocket)		
			Social Security Funds	Drug Insurance Funds (Premium Component)	Insurers*		Out-of-Pocket	Sub-Total Private		Over-the-Counter Drugs	Personal Health Supplies	Total Non-Presc. Drugs
(\$ Millions)												
1985	45.5	2.3	0.2	---	48.0	---	---	38.7	86.7	---	---	61.1
1986	53.1	2.4	0.2	---	55.7	---	---	59.6	115.3	---	---	69.2
1987	62.3	2.6	0.2	---	65.1	---	---	67.7	132.8	---	---	80.2
1988	72.2	3.4	0.3	---	76.0	---	---	74.8	150.8	---	---	78.9
1989	82.1	4.2	0.3	---	86.6	---	---	82.5	169.1	---	---	77.7
1990	83.0	5.0	0.3	---	88.3	---	---	96.0	184.2	---	---	79.3
1991	83.0	5.6	0.5	---	89.1	---	---	106.2	195.3	---	---	80.6
1992	89.0	5.9	0.5	---	95.4	---	---	118.4	213.8	48.7	44.3	93.0
1993	88.5	6.8	0.6	---	95.9	---	---	132.7	228.6	51.3	47.9	99.1
1994	83.2	7.3	0.6	---	91.1	---	---	137.8	228.9	51.8	49.3	101.1
1995	83.9	8.9	0.7	---	93.5	---	---	148.7	242.2	47.8	46.5	94.2
1996	83.3	8.4	0.7	---	92.5	---	---	159.4	251.8	53.8	50.0	103.8
1997	86.8	9.8	0.7	---	97.3	---	---	170.5	267.9	49.2	47.4	96.5
1998	99.5	14.4	0.8	---	114.7	---	---	198.7	313.4	54.8	53.7	108.5
1999	110.7	14.8	1.1	---	126.5	---	---	201.5	328.0	55.5	51.5	107.0
2000	117.3	18.8	1.4	---	137.4	---	---	227.3	364.7	55.3	50.1	105.4
2001	128.7	22.3	1.9	---	152.9	---	---	247.5	400.4	60.5	52.4	112.9
2002	140.8	24.2	2.2	---	167.2	---	---	282.2	449.5	64.6	55.9	120.5
2003	156.2	25.9	2.5	---	184.6	---	---	299.5	484.1	68.7	58.1	126.9
2004	170.0	26.4	3.0	---	199.4	---	---	324.5	523.9	72.1	60.0	132.1
2005	186.1	27.4	3.4	---	216.8	---	---	359.9	576.7	71.6	58.8	130.4
2006	231.8	34.7	4.8	---	271.3	---	---	396.8	668.1	74.1	61.0	135.1
2007	252.3	30.4	5.6	---	288.3	---	---	423.5	711.8	81.3	64.7	146.0
2008 f	267.9	31.5	6.8	---	306.2	---	---	478.4	784.6	81.2	64.0	145.2
2009 f	286.6	33.6	8.1	---	328.3	---	---	520.4	848.7	80.8	64.2	145.0
(Annual Percentage Change)												
1985	---	---	---	---	---	---	---	---	---	---	---	---
1986	16.7	3.8	16.4	---	16.1	---	---	54.0	33.0	---	---	13.2
1987	17.2	8.3	4.2	---	16.8	---	---	13.6	15.1	---	---	16.0
1988	16.0	32.7	48.7	---	16.8	---	---	10.4	13.5	---	---	-1.6
1989	13.7	21.9	-7.8	---	14.0	---	---	10.4	12.2	---	---	-1.6
1990	1.0	20.1	6.4	---	1.9	---	---	16.3	8.9	---	---	2.1
1991	0.1	12.4	41.5	---	0.9	---	---	10.6	6.0	---	---	1.7
1992	7.2	5.3	2.6	---	7.1	---	---	11.5	9.5	---	---	15.4
1993	-0.5	15.4	20.2	---	0.6	---	---	12.1	6.9	5.2	8.1	6.6
1994	-6.0	6.6	6.1	---	-5.0	---	---	3.9	0.1	1.0	3.0	1.9
1995	0.8	21.6	15.7	---	2.6	---	---	7.9	5.8	-7.8	-5.7	-6.8
1996	-0.7	-5.0	5.2	---	-1.1	---	---	7.2	4.0	12.7	7.7	10.2
1997	4.2	16.2	-1.0	---	5.3	---	---	7.0	6.4	-8.6	-5.4	-7.1
1998	14.5	47.4	16.2	---	17.9	---	---	16.5	17.0	11.6	13.4	12.5
1999	11.3	2.5	27.0	---	10.3	---	---	1.4	4.7	1.2	-4.1	-1.5
2000	5.9	27.1	28.6	---	8.6	---	---	12.8	11.2	-0.3	-2.7	-1.5
2001	9.8	18.6	39.0	---	11.3	---	---	8.9	9.8	9.3	4.6	7.1
2002	9.4	8.6	18.0	---	9.4	---	---	14.0	12.2	6.8	6.6	6.7
2003	10.9	7.0	12.3	---	10.4	---	---	6.1	7.7	6.4	4.0	5.3
2004	8.8	2.0	19.2	---	8.0	---	---	8.4	8.2	4.9	3.3	4.2
2005	9.5	3.7	12.0	---	8.7	---	---	10.9	10.1	-0.7	-2.1	-1.3
2006	24.6	26.9	41.6	---	25.1	---	---	10.2	15.8	3.4	3.8	3.6
2007	8.9	-12.5	17.6	---	6.3	---	---	6.7	6.5	9.8	6.0	8.1
2008 f	6.1	3.7	21.3	---	6.2	---	---	13.0	10.2	-0.2	-1.0	-0.5
2009 f	7.0	6.6	19.7	---	7.2	---	---	8.8	8.2	-0.5	0.2	-0.2
(Percentage Share of Total Drug Expenditure)												
1985	30.8	1.5	0.1	---	32.5	---	---	26.2	58.7	---	---	41.3
1986	28.8	1.3	0.1	---	30.2	---	---	32.3	62.5	---	---	37.5
1987	29.2	1.2	0.1	---	30.5	---	---	31.8	62.3	---	---	37.7
1988	31.5	1.5	0.1	---	33.1	---	---	32.5	65.6	---	---	34.4
1989	33.3	1.7	0.1	---	35.1	---	---	33.4	68.5	---	---	31.5
1990	31.5	1.9	0.1	---	33.5	---	---	36.4	69.9	---	---	30.1
1991	30.1	2.0	0.2	---	32.3	---	---	38.5	70.8	---	---	29.2
1992	29.0	1.9	0.2	---	31.1	---	---	38.6	69.7	15.9	14.4	30.3
1993	27.0	2.1	0.2	---	29.3	---	---	40.5	69.8	15.6	14.6	30.2
1994	25.2	2.2	0.2	---	27.6	---	---	41.8	69.4	15.7	14.9	30.6
1995	24.9	2.6	0.2	---	27.8	---	---	44.2	72.0	14.2	13.8	28.0
1996	23.4	2.4	0.2	---	26.0	---	---	44.8	70.8	15.1	14.1	29.2
1997	23.8	2.7	0.2	---	26.7	---	---	46.8	73.5	13.5	13.0	26.5
1998	23.6	3.4	0.2	---	27.2	---	---	47.1	74.3	13.0	12.7	25.7
1999	25.4	3.4	0.2	---	29.1	---	---	46.3	75.4	12.8	11.8	24.6
2000	24.9	4.0	0.3	---	29.2	---	---	48.4	77.6	11.8	10.7	22.4
2001	25.1	4.3	0.4	---	29.8	---	---	48.2	78.0	11.8	10.2	22.0
2002	24.7	4.2	0.4	---	29.3	---	---	49.5	78.9	11.3	9.8	21.1
2003	25.6	4.2	0.4	---	30.2	---	---	49.0	79.2	11.3	9.5	20.8
2004	25.9	4.0	0.5	---	30.4	---	---	49.5	79.9	11.0	9.2	20.1
2005	26.3	3.9	0.5	---	30.7	---	---	50.9	81.6	10.1	8.3	18.4
2006	28.9	4.3	0.6	---	33.8	---	---	49.4	83.2	9.2	7.6	16.8
2007	29.4	3.5	0.7	---	33.6	---	---	49.4	83.0	9.5	7.5	17.0
2008 f	28.8	3.4	0.7	---	32.9	---	---	51.5	84.4	8.7	6.9	15.6
2009 f	28.8	3.4	0.8	---	33.0	---	---	52.4	85.4	8.1	6.5	14.6

f: forecast.

* Confidentiality precludes reporting provincial-level insurance data.

Source: CIHI, 2009

Series B—Expenditure on Drugs by Type, by Source of Finance and as a Share of Public, Private and Total Health Expenditure, by Province/Territory, 1985 to 2009

							Table B N.S.—Total		
Expenditure on Drugs by Type, by Source of Finance and as a Share of Public, Private and Total Health Expenditure, Nova Scotia, 1985 to 2009 (cont'd)									
Year	All Drugs			Health Expenditure			Share of Drugs in Public, Private and Total Health Expenditures		
	Public	Private	Total	Public	Private	Total	Public	Private	Total
	(\$ Millions)						(Percentage Share)		
1985	48.0	99.8	147.8	947.2	285.3	1,232.5	5.1	35.0	12.0
1986	55.7	128.8	184.5	1,023.2	353.7	1,376.9	5.4	36.4	13.4
1987	65.1	147.9	213.0	1,165.5	395.0	1,560.6	5.6	37.4	13.6
1988	76.0	153.7	229.7	1,165.0	420.3	1,585.2	6.5	36.6	14.5
1989	86.6	160.2	246.8	1,281.5	470.3	1,751.8	6.8	34.1	14.1
1990	88.3	175.3	263.5	1,376.6	490.4	1,866.9	6.4	35.7	14.1
1991	89.1	186.8	275.9	1,451.2	518.8	1,970.0	6.1	36.0	14.0
1992	95.4	211.4	306.8	1,477.0	554.5	2,031.6	6.5	38.1	15.1
1993	95.9	231.8	327.7	1,445.5	579.5	2,025.0	6.6	40.0	16.2
1994	91.1	238.9	330.0	1,413.1	610.2	2,023.4	6.4	39.1	16.3
1995	93.5	242.9	336.4	1,440.0	621.3	2,061.3	6.5	39.1	16.3
1996	92.5	263.2	355.7	1,438.2	650.8	2,089.0	6.4	40.4	17.0
1997	97.3	267.1	364.4	1,669.3	694.5	2,363.8	5.8	38.5	15.4
1998	114.7	307.2	421.9	1,786.8	757.3	2,544.2	6.4	40.6	16.6
1999	126.5	308.5	435.0	1,899.7	765.6	2,665.3	6.7	40.3	16.3
2000	137.4	332.7	470.1	1,968.4	856.0	2,824.3	7.0	38.9	16.6
2001	152.9	360.4	513.3	2,082.7	921.8	3,004.5	7.3	39.1	17.1
2002	167.2	402.7	569.9	2,269.5	1,035.3	3,304.8	7.4	38.9	17.2
2003	184.6	426.4	611.0	2,491.4	1,106.4	3,597.7	7.4	38.5	17.0
2004	199.4	456.7	656.1	2,594.2	1,131.0	3,725.2	7.7	40.4	17.6
2005	216.8	490.3	707.1	2,830.5	1,202.5	4,033.0	7.7	40.8	17.5
2006	271.3	531.8	803.2	3,178.1	1,329.1	4,507.2	8.5	40.0	17.8
2007	288.3	569.5	857.8	3,407.6	1,408.4	4,816.0	8.5	40.4	17.8
2008 f	306.2	623.6	929.8	3,598.8	1,565.7	5,164.5	8.5	39.8	18.0
2009 f	328.3	665.4	993.7	3,811.6	1,678.8	5,490.4	8.6	39.6	18.1
	(Annual Percentage Change)								
1985	---	---	---	---	---	---			
1986	16.1	29.1	24.9	8.0	24.0	11.7			
1987	16.8	14.9	15.4	13.9	11.7	13.3			
1988	16.8	3.9	7.8	-0.1	6.4	1.6			
1989	14.0	4.2	7.5	10.0	11.9	10.5			
1990	1.9	9.4	6.8	7.4	4.3	6.6			
1991	0.9	6.6	4.7	5.4	5.8	5.5			
1992	7.1	13.2	11.2	1.8	6.9	3.1			
1993	0.6	9.6	6.8	-2.1	4.5	-0.3			
1994	-5.0	3.1	0.7	-2.2	5.3	-0.1			
1995	2.6	1.7	2.0	1.9	1.8	1.9			
1996	-1.1	8.3	5.7	-0.1	4.7	1.3			
1997	5.3	1.5	2.4	16.1	6.7	13.2			
1998	17.9	15.0	15.8	7.0	9.0	7.6			
1999	10.3	0.4	3.1	6.3	1.1	4.8			
2000	8.6	7.9	8.1	3.6	11.8	6.0			
2001	11.3	8.3	9.2	5.8	7.7	6.4			
2002	9.4	11.7	11.0	9.0	12.3	10.0			
2003	10.4	5.9	7.2	9.8	6.9	8.9			
2004	8.0	7.1	7.4	4.1	2.2	3.5			
2005	8.7	7.4	7.8	9.1	6.3	8.3			
2006	25.1	8.5	13.6	12.3	10.5	11.8			
2007	6.3	7.1	6.8	7.2	6.0	6.9			
2008 f	6.2	9.5	8.4	5.6	11.2	7.2			
2009 f	7.2	6.7	6.9	5.9	7.2	6.3			
	(Percentage Share of Total Drug Expenditure)								
1985	32.5	67.5	100.0						
1986	30.2	69.8	100.0						
1987	30.5	69.5	100.0						
1988	33.1	66.9	100.0						
1989	35.1	64.9	100.0						
1990	33.5	66.5	100.0						
1991	32.3	67.7	100.0						
1992	31.1	68.9	100.0						
1993	29.3	70.7	100.0						
1994	27.6	72.4	100.0						
1995	27.8	72.2	100.0						
1996	26.0	74.0	100.0						
1997	26.7	73.3	100.0						
1998	27.2	72.8	100.0						
1999	29.1	70.9	100.0						
2000	29.2	70.8	100.0						
2001	29.8	70.2	100.0						
2002	29.3	70.7	100.0						
2003	30.2	69.8	100.0						
2004	30.4	69.6	100.0						
2005	30.7	69.3	100.0						
2006	33.8	66.2	100.0						
2007	33.6	66.4	100.0						
2008 f	32.9	67.1	100.0						
2009 f	33.0	67.0	100.0						

f: forecast.

Source: CIHI, 2009.

Table B N.S.—per Capita

Expenditure on Drugs per Capita by Type, by Source of Finance and Public, Private and Total Health Expenditure, Nova Scotia, 1985 to 2009

Year	Prescribed Drugs								Non-Prescribed Drugs			
	Provincial	Federal	Public		Sub-Total Public	Private		Total Prescribed Drugs	Private (Out-of-Pocket)			
			Social Security Funds	Drug Insurance Funds (Premium Component)		Insurers*	Out-of-Pocket		Sub-Total Private	Over-the-Counter Drugs	Personal Health Supplies	Total Non-Presc. Drugs
			WCB									
(\$ per Capita)												
1985	51.41	2.59	0.21	---	54.21	---	---	43.74	97.94	---	---	69.01
1986	59.72	2.67	0.24	---	62.63	---	---	67.05	129.68	---	---	77.77
1987	69.69	2.88	0.25	---	72.82	---	---	75.80	148.61	---	---	89.77
1988	80.51	3.81	0.37	---	84.68	---	---	83.31	167.99	---	---	87.95
1989	90.89	4.61	0.34	---	95.83	---	---	91.30	187.13	---	---	85.92
1990	91.20	5.50	0.36	---	97.05	---	---	105.50	202.55	---	---	87.16
1991	90.73	6.14	0.50	---	97.37	---	---	116.04	213.41	---	---	88.07
1992	96.80	6.44	0.51	---	103.75	---	---	128.74	232.49	53.01	48.13	101.14
1993	95.81	7.39	0.61	---	103.82	---	---	143.56	247.38	55.48	51.79	107.28
1994	89.76	7.86	0.65	---	98.27	---	---	148.69	246.96	55.85	53.16	109.01
1995	90.40	9.54	0.75	---	100.69	---	---	160.23	260.92	51.45	50.07	101.52
1996	89.46	9.03	0.78	---	99.28	---	---	171.12	270.39	57.77	53.72	111.49
1997	93.13	10.48	0.78	---	104.39	---	---	182.88	287.28	52.72	50.79	103.51
1998	106.74	15.46	0.90	---	123.11	---	---	213.19	336.30	58.85	57.63	116.48
1999	118.53	15.82	1.14	---	135.49	---	---	215.75	351.24	59.42	55.12	114.55
2000	125.55	20.11	1.47	---	147.13	---	---	243.42	390.56	59.24	53.64	112.88
2001	138.03	23.89	2.05	---	163.96	---	---	265.49	429.45	64.85	56.20	121.05
2002	150.66	25.89	2.41	---	178.95	---	---	302.01	480.96	69.13	59.79	128.92
2003	166.78	27.63	2.70	---	197.11	---	---	319.83	516.95	73.40	62.08	136.48
2004	181.22	28.16	3.21	---	212.59	---	---	346.01	558.60	76.87	64.01	140.88
2005	198.78	29.26	3.60	---	231.64	---	---	384.51	616.15	76.53	62.83	139.36
2006	247.14	37.04	5.09	---	289.27	---	---	422.99	712.26	78.95	65.06	144.00
2007	269.59	32.46	6.00	---	308.05	---	---	452.39	760.44	86.85	69.13	155.98
2008 f	285.47	33.57	7.26	---	326.29	---	---	509.88	836.17	86.51	68.25	154.76
2009 f	304.86	35.71	8.67	---	349.23	---	---	553.65	902.89	85.93	68.29	154.22
(Annual Percentage Change)												
1985	---	---	---	---	---	---	---	---	---	---	---	---
1986	16.2	3.3	15.8	---	15.5	---	---	53.3	32.4	---	---	12.7
1987	16.7	7.8	3.7	---	16.3	---	---	13.0	14.6	---	---	15.4
1988	15.5	32.1	48.1	---	16.3	---	---	9.9	13.0	---	---	-2.0
1989	12.9	21.0	-8.5	---	13.2	---	---	9.6	11.4	---	---	-2.3
1990	0.3	19.3	5.8	---	1.3	---	---	15.6	8.2	---	---	1.4
1991	-0.5	11.7	40.7	---	0.3	---	---	10.0	5.4	---	---	1.0
1992	6.7	4.8	2.1	---	6.5	---	---	10.9	8.9	---	---	14.8
1993	-1.0	14.8	19.7	---	0.1	---	---	11.5	6.4	4.7	7.6	6.1
1994	-6.3	6.3	5.7	---	-5.3	---	---	3.6	-0.2	0.7	2.6	1.6
1995	0.7	21.4	15.6	---	2.5	---	---	7.8	5.7	-7.9	-5.8	-6.9
1996	-1.0	-5.3	4.8	---	-1.4	---	---	6.8	3.6	12.3	7.3	9.8
1997	4.1	16.0	-1.1	---	5.2	---	---	6.9	6.2	-8.7	-5.5	-7.2
1998	14.6	47.5	16.3	---	17.9	---	---	16.6	17.1	11.6	13.5	12.5
1999	11.0	2.3	26.7	---	10.1	---	---	1.2	4.4	1.0	-4.3	-1.7
2000	5.9	27.1	28.5	---	8.6	---	---	12.8	11.2	-0.3	-2.7	-1.5
2001	9.9	18.8	39.3	---	11.4	---	---	9.1	10.0	9.5	4.8	7.2
2002	9.1	8.4	17.7	---	9.1	---	---	13.8	12.0	6.6	6.4	6.5
2003	10.7	6.8	12.0	---	10.2	---	---	5.9	7.5	6.2	3.8	5.1
2004	8.7	1.9	19.0	---	7.9	---	---	8.2	8.1	4.7	3.1	4.0
2005	9.7	3.9	12.2	---	9.0	---	---	11.1	10.3	-0.5	-1.8	-1.1
2006	24.3	26.6	41.2	---	24.9	---	---	10.0	15.6	3.2	3.5	3.3
2007	9.1	-12.4	17.8	---	6.5	---	---	7.0	6.8	10.0	6.3	8.3
2008 f	5.9	3.4	21.0	---	5.9	---	---	12.7	10.0	-0.4	-1.3	-0.8
2009 f	6.8	6.4	19.5	---	7.0	---	---	8.6	8.0	-0.7	0.1	-0.3
(Annual Percentage Change in Excess of Inflation in the Canadian Economy)												
1985	---	---	---	---	---	---	---	---	---	---	---	---
1986	13.4	0.5	13.0	---	12.7	---	---	50.5	29.6	---	---	9.9
1987	11.9	3.1	-1.0	---	11.5	---	---	8.3	9.9	---	---	10.7
1988	11.0	27.6	43.6	---	11.8	---	---	5.4	8.5	---	---	-6.5
1989	8.3	16.4	-13.1	---	8.6	---	---	5.0	6.8	---	---	-6.9
1990	-2.7	16.3	2.7	---	-1.8	---	---	12.5	5.2	---	---	-1.6
1991	-3.3	9.0	37.9	---	-2.4	---	---	7.2	2.6	---	---	-1.7
1992	5.4	3.6	0.9	---	5.3	---	---	9.7	7.7	---	---	13.6
1993	-2.5	13.4	18.2	---	-1.4	---	---	10.1	5.0	3.2	6.2	4.6
1994	-7.4	5.2	4.6	---	-6.4	---	---	2.5	-1.3	-0.4	1.5	0.5
1995	-1.6	19.1	13.3	---	0.1	---	---	5.4	3.3	-10.2	-8.2	-9.2
1996	-2.7	-7.0	3.1	---	-3.1	---	---	5.1	2.0	10.6	5.6	8.2
1997	3.1	15.1	-2.1	---	4.2	---	---	5.9	5.3	-9.7	-6.5	-8.1
1998	15.0	48.0	16.7	---	18.4	---	---	17.0	17.5	12.1	13.9	13.0
1999	9.2	0.5	24.9	---	8.2	---	---	-0.6	2.6	-0.8	-6.2	-3.5
2000	1.8	23.0	24.4	---	4.5	---	---	8.7	7.1	-4.4	-6.8	-5.6
2001	8.6	17.4	37.9	---	10.1	---	---	7.7	8.6	8.1	3.4	5.9
2002	8.1	7.3	16.7	---	8.1	---	---	12.7	11.0	5.6	5.3	5.5
2003	7.8	3.9	9.1	---	7.3	---	---	3.0	4.6	3.3	0.9	2.2
2004	6.1	-0.7	16.4	---	5.3	---	---	5.6	5.5	2.1	0.5	1.4
2005	6.8	1.0	9.3	---	6.0	---	---	8.2	7.4	-3.4	-4.8	-4.0
2006	21.4	23.7	38.4	---	22.0	---	---	7.1	12.7	0.3	0.7	0.4
2007	5.8	-15.7	14.5	---	3.2	---	---	3.6	3.4	6.7	2.9	5.0
2008 f	1.2	-1.2	16.4	---	1.3	---	---	8.1	5.3	-5.0	-5.9	-5.4
2009 f	8.7	8.2	21.4	---	8.9	---	---	10.5	9.9	1.2	1.9	1.5

f: forecast.

* Confidentiality precludes reporting provincial-level insurance data.

Source: CIHI, 2009.

Series B—Expenditure on Drugs by Type, by Source of Finance and as a Share of Public, Private and Total Health Expenditure, by Province/Territory, 1985 to 2009

Table B N.S.—per Capita

Year	Expenditure on Drugs per Capita by Type, by Source of Finance and Public, Private and Total Health Expenditure, Nova Scotia, 1985 to 2009 (cont'd)						GDP Implicit Price Index—Canada (1997 = 100)
	All Drugs			Health Expenditure			
	Public	Private	Total	Public	Private	Total	
	(\$ per Capita)						
1985	54.21	112.74	166.95	1,070.18	322.36	1,392.54	73.6
1986	62.63	144.82	207.46	1,150.53	397.71	1,548.24	75.6
1987	72.82	165.57	238.39	1,304.53	442.14	1,746.68	79.2
1988	84.68	171.26	255.94	1,298.16	468.32	1,766.48	82.8
1989	95.83	177.23	273.06	1,417.87	520.32	1,938.19	86.6
1990	97.05	192.66	289.71	1,513.31	539.08	2,052.39	89.2
1991	97.37	204.11	301.48	1,585.86	566.94	2,152.81	91.6
1992	103.75	229.88	333.62	1,606.22	603.05	2,209.26	92.8
1993	103.82	250.84	354.66	1,564.33	627.19	2,191.52	94.1
1994	98.27	257.70	355.97	1,524.47	658.31	2,182.78	95.2
1995	100.69	261.74	362.43	1,551.41	669.35	2,220.76	97.4
1996	99.28	282.61	381.89	1,544.13	698.71	2,242.84	99.0
1997	104.39	286.40	390.79	1,790.15	744.81	2,534.96	100.0
1998	123.11	329.67	452.78	1,917.40	812.66	2,730.06	99.6
1999	135.49	330.30	465.79	2,034.29	819.86	2,854.15	101.4
2000	147.13	356.30	503.43	2,107.72	916.57	3,024.29	105.5
2001	163.96	386.53	550.50	2,233.74	988.65	3,222.38	106.9
2002	178.95	430.93	609.88	2,428.56	1,107.86	3,536.42	108.1
2003	197.11	455.31	652.43	2,660.25	1,181.36	3,841.61	111.2
2004	212.59	486.90	699.49	2,765.77	1,205.78	3,971.55	114.1
2005	231.64	523.86	755.50	3,024.09	1,284.76	4,308.86	117.4
2006	289.27	567.00	856.26	3,388.13	1,416.96	4,805.09	120.8
2007	308.05	608.37	916.42	3,640.43	1,504.61	5,145.05	124.8
2008 f	326.29	664.63	990.93	3,835.42	1,668.65	5,504.06	130.6
2009 f	349.23	707.87	1,057.11	4,054.85	1,785.95	5,840.80	128.2
	(Annual Percentage Change)						
1985	---	---	---	---	---	---	---
1986	15.5	28.5	24.3	7.5	23.4	11.2	2.8
1987	16.3	14.3	14.9	13.4	11.2	12.8	4.7
1988	16.3	3.4	7.4	-0.5	5.9	1.1	4.5
1989	13.2	3.5	6.7	9.2	11.1	9.7	4.6
1990	1.3	8.7	6.1	6.7	3.6	5.9	3.0
1991	0.3	5.9	4.1	4.8	5.2	4.9	2.8
1992	6.5	12.6	10.7	1.3	6.4	2.6	1.3
1993	0.1	9.1	6.3	-2.6	4.0	-0.8	1.4
1994	-5.3	2.7	0.4	-2.5	5.0	-0.4	1.1
1995	2.5	1.6	1.8	1.8	1.7	1.7	2.3
1996	-1.4	8.0	5.4	-0.5	4.4	1.0	1.7
1997	5.2	1.3	2.3	15.9	6.6	13.0	1.0
1998	17.9	15.1	15.9	7.1	9.1	7.7	-0.4
1999	10.1	0.2	2.9	6.1	0.9	4.5	1.8
2000	8.6	7.9	8.1	3.6	11.8	6.0	4.1
2001	11.4	8.5	9.3	6.0	7.9	6.5	1.4
2002	9.1	11.5	10.8	8.7	12.1	9.7	1.0
2003	10.2	5.7	7.0	9.5	6.6	8.6	2.9
2004	7.9	6.9	7.2	4.0	2.1	3.4	2.6
2005	9.0	7.6	8.0	9.3	6.6	8.5	2.9
2006	24.9	8.2	13.3	12.0	10.3	11.5	2.9
2007	6.5	7.3	7.0	7.4	6.2	7.1	3.3
2008 f	5.9	9.2	8.1	5.4	10.9	7.0	4.7
2009 f	7.0	6.5	6.7	5.7	7.0	6.1	-1.9
	(Annual Percentage Change in Excess of Inflation in the Canadian Economy)						
1985	---	---	---	---	---	---	---
1986	12.7	25.7	21.5	4.7	20.6	8.4	
1987	11.5	9.6	10.2	8.6	6.4	8.1	
1988	11.8	-1.1	2.8	-5.0	1.4	-3.4	
1989	8.6	-1.1	2.1	4.7	6.5	5.2	
1990	-1.8	5.7	3.1	3.7	0.6	2.9	
1991	-2.4	3.2	1.3	2.0	2.4	2.1	
1992	5.3	11.4	9.4	0.0	5.1	1.4	
1993	-1.4	7.7	4.9	-4.0	2.6	-2.2	
1994	-6.4	1.6	-0.7	-3.6	3.9	-1.5	
1995	0.1	-0.8	-0.5	-0.6	-0.7	-0.6	
1996	-3.1	6.3	3.7	-2.1	2.7	-0.7	
1997	4.2	0.3	1.3	14.9	5.6	12.0	
1998	18.4	15.5	16.3	7.5	9.5	8.1	
1999	8.2	-1.6	1.1	4.3	-0.9	2.7	
2000	4.5	3.8	4.0	-0.5	7.7	1.9	
2001	10.1	7.1	8.0	4.6	6.5	5.2	
2002	8.1	10.4	9.7	7.7	11.0	8.7	
2003	7.3	2.8	4.1	6.6	3.7	5.7	
2004	5.3	4.3	4.6	1.4	-0.5	0.8	
2005	6.0	4.7	5.1	6.4	3.6	5.6	
2006	22.0	5.3	10.4	9.1	7.4	8.6	
2007	3.2	4.0	3.7	4.1	2.9	3.8	
2008 f	1.3	4.6	3.5	0.7	6.3	2.3	
2009 f	8.9	8.4	8.6	7.6	8.9	8.0	

f: forecast.

Source: CIHI, 2009.

N.S.

Table B N.B.—Total

Expenditure on Drugs by Type, by Source of Finance and as a Share of Public, Private and Total Health Expenditure, New Brunswick, 1985 to 2009

Year	Prescribed Drugs										Non-Prescribed Drugs		
	Provincial	Federal	Public				Sub-Total Public	Private			Private (Out-of-Pocket)		
			Social Security Funds		Drug Insurance Funds (Premium Component)	Insurers*		Out-of-Pocket	Sub-Total Private	Total Prescribed Drugs	Over-the-Counter Drugs	Personal Health Supplies	Total Non-Presc. Drugs
			WCB										
(\$ Millions)													
1985	33.9	1.7	0.1	---	---	35.7	---	---	38.8	74.4	---	---	48.4
1986	39.6	1.8	0.2	---	---	41.5	---	---	45.6	87.1	---	---	54.8
1987	46.2	1.9	0.2	---	---	48.4	---	---	56.1	104.5	---	---	63.6
1988	48.5	2.7	0.2	---	---	51.4	---	---	61.4	112.7	---	---	61.6
1989	52.7	3.1	0.3	---	---	56.0	---	---	67.1	123.1	---	---	59.6
1990	58.3	3.7	0.4	---	---	62.4	---	---	80.3	142.7	---	---	61.0
1991	62.4	4.1	0.4	---	---	67.0	---	---	88.8	155.8	---	---	66.1
1992	60.0	4.2	0.5	---	---	64.8	---	---	102.2	167.0	35.6	32.3	67.9
1993	56.8	5.2	0.6	---	---	62.5	---	---	111.3	173.8	37.0	34.5	71.5
1994	56.0	5.7	0.6	---	---	62.3	---	---	118.4	180.7	37.3	35.5	72.8
1995	58.3	6.4	0.6	---	---	65.4	---	---	127.8	193.1	34.4	33.5	67.9
1996	54.8	6.4	0.7	---	---	61.9	---	---	126.7	188.6	32.9	30.6	63.6
1997	56.1	7.1	0.7	---	---	64.0	---	---	143.9	207.9	44.2	42.6	86.7
1998	62.1	8.6	0.9	---	---	71.6	---	---	149.7	221.3	42.5	41.6	84.2
1999	69.0	10.8	1.1	---	---	80.8	---	---	167.0	247.8	47.6	44.1	91.7
2000	78.4	14.2	1.4	---	---	94.0	---	---	187.7	281.6	47.6	43.1	90.7
2001	90.1	17.2	1.7	---	---	109.0	---	---	218.9	327.9	46.5	40.3	86.9
2002	101.3	18.8	2.1	---	---	122.2	---	---	241.9	364.1	49.7	43.0	92.6
2003	112.3	21.0	2.6	---	---	135.9	---	---	271.4	407.2	50.6	42.8	93.5
2004	124.4	21.6	3.3	---	---	149.3	---	---	276.1	425.4	52.2	43.5	95.7
2005	135.8	22.3	3.7	---	---	161.9	---	---	327.0	488.9	50.0	41.1	91.1
2006	146.4	22.7	4.0	---	---	173.0	---	---	343.7	516.7	52.9	43.6	96.5
2007	152.7	23.3	4.0	---	---	180.0	---	---	349.6	529.6	57.0	45.4	102.4
2008 f	161.4	24.1	4.2	---	---	189.7	---	---	386.6	576.4	57.6	45.4	103.0
2009 f	172.0	25.1	4.5	---	---	201.6	---	---	398.9	600.5	57.8	45.8	103.7
(Annual Percentage Change)													
1985	---	---	---	---	---	---	---	---	---	---	---	---	---
1986	16.9	7.6	14.5	---	---	16.4	---	---	17.6	17.1	---	---	13.2
1987	16.8	9.3	15.9	---	---	16.4	---	---	23.0	19.9	---	---	16.0
1988	5.0	36.1	18.5	---	---	6.3	---	---	9.3	7.9	---	---	-3.1
1989	8.6	17.3	15.6	---	---	9.1	---	---	9.3	9.2	---	---	-3.1
1990	10.7	18.6	56.5	---	---	11.4	---	---	19.7	15.9	---	---	2.2
1991	7.0	12.5	11.2	---	---	7.4	---	---	10.6	9.2	---	---	8.3
1992	-3.9	2.0	24.7	---	---	-3.4	---	---	15.1	7.1	---	---	2.8
1993	-5.4	22.5	3.7	---	---	-3.5	---	---	8.9	4.1	3.9	6.8	5.3
1994	-1.4	10.6	5.4	---	---	-0.4	---	---	6.4	4.0	0.9	2.9	1.8
1995	4.2	11.6	8.4	---	---	4.9	---	---	7.9	6.9	-7.8	-5.7	-6.8
1996	-6.0	0.1	13.1	---	---	-5.2	---	---	-0.8	-2.3	-4.2	-8.5	-6.3
1997	2.5	11.0	0.1	---	---	3.3	---	---	13.6	10.2	34.1	38.9	36.4
1998	10.7	21.1	19.3	---	---	12.0	---	---	4.0	6.4	-3.7	-2.1	-3.0
1999	11.0	25.2	23.4	---	---	12.9	---	---	11.6	12.0	11.8	6.0	8.9
2000	13.6	31.9	28.3	---	---	16.2	---	---	12.4	13.6	0.1	-2.3	-1.0
2001	14.9	20.8	25.8	---	---	16.0	---	---	16.6	16.4	-2.3	-6.5	-4.2
2002	12.5	9.3	19.0	---	---	12.1	---	---	10.5	11.0	6.7	6.5	6.6
2003	10.8	11.7	25.8	---	---	11.2	---	---	12.2	11.8	2.0	-0.3	0.9
2004	10.8	3.1	25.2	---	---	9.9	---	---	1.8	4.5	3.1	1.5	2.4
2005	9.2	3.3	13.9	---	---	8.4	---	---	18.4	14.9	-4.2	-5.5	-4.8
2006	7.8	1.7	6.6	---	---	6.9	---	---	5.1	5.7	5.7	6.1	5.9
2007	4.3	2.4	1.5	---	---	4.0	---	---	1.7	2.5	7.8	4.1	6.2
2008 f	5.7	3.4	5.7	---	---	5.4	---	---	10.6	8.8	1.0	0.1	0.6
2009 f	6.6	4.1	6.4	---	---	6.2	---	---	3.2	4.2	0.4	0.9	0.6
(Percentage Share of Total Drug Expenditure)													
1985	27.6	1.3	0.1	---	---	29.0	---	---	31.6	60.6	---	---	39.4
1986	27.9	1.3	0.1	---	---	29.2	---	---	32.1	61.4	---	---	38.6
1987	27.5	1.2	0.1	---	---	28.8	---	---	33.4	62.2	---	---	37.8
1988	27.8	1.5	0.1	---	---	29.5	---	---	35.2	64.7	---	---	35.3
1989	28.8	1.7	0.1	---	---	30.7	---	---	36.7	67.4	---	---	32.6
1990	28.6	1.8	0.2	---	---	30.6	---	---	39.4	70.1	---	---	29.9
1991	28.1	1.9	0.2	---	---	30.2	---	---	40.0	70.2	---	---	29.8
1992	25.5	1.8	0.2	---	---	27.6	---	---	43.5	71.1	15.2	13.8	28.9
1993	23.1	2.1	0.2	---	---	25.5	---	---	45.4	70.9	15.1	14.1	29.1
1994	22.1	2.3	0.2	---	---	24.6	---	---	46.7	71.3	14.7	14.0	28.7
1995	22.3	2.5	0.2	---	---	25.0	---	---	49.0	74.0	13.2	12.8	26.0
1996	21.7	2.5	0.3	---	---	24.6	---	---	50.2	74.8	13.1	12.1	25.2
1997	19.1	2.4	0.2	---	---	21.7	---	---	48.9	70.6	15.0	14.4	29.4
1998	20.3	2.8	0.3	---	---	23.4	---	---	49.0	72.4	13.9	13.6	27.6
1999	20.3	3.2	0.3	---	---	23.8	---	---	49.2	73.0	14.0	13.0	27.0
2000	21.0	3.8	0.4	---	---	25.2	---	---	50.4	75.6	12.8	11.6	24.4
2001	21.7	4.1	0.4	---	---	26.3	---	---	52.8	79.1	11.2	9.7	20.9
2002	22.2	4.1	0.5	---	---	26.7	---	---	53.0	79.7	10.9	9.4	20.3
2003	22.4	4.2	0.5	---	---	27.1	---	---	54.2	81.3	10.1	8.6	18.7
2004	23.9	4.1	0.6	---	---	28.6	---	---	53.0	81.6	10.0	8.3	18.4
2005	23.4	3.9	0.6	---	---	27.9	---	---	56.4	84.3	8.6	7.1	15.7
2006	23.9	3.7	0.6	---	---	28.2	---	---	56.0	84.3	8.6	7.1	15.7
2007	24.2	3.7	0.6	---	---	28.5	---	---	55.3	83.8	9.0	7.2	16.2
2008 f	23.8	3.5	0.6	---	---	27.9	---	---	56.9	84.8	8.5	6.7	15.2
2009 f	24.4	3.6	0.6	---	---	28.6	---	---	56.7	85.3	8.2	6.5	14.7

f: forecast.

* Confidentiality precludes reporting provincial-level insurance data.

Source: CIHI, 2009.

Series B—Expenditure on Drugs by Type, by Source of Finance and as a Share of Public, Private and Total Health Expenditure, by Province/Territory, 1985 to 2009

Table B N.B.—Total									
Expenditure on Drugs by Type, by Source of Finance and as a Share of Public, Private and Total Health Expenditure, New Brunswick, 1985 to 2009 (cont'd)									
Year	All Drugs			Health Expenditure			Share of Drugs in Public, Private and Total Health Expenditures		
	Public	Private	Total	Public	Private	Total	Public	Private	Total
	(\$ Millions)						(Percentage Share)		
1985	35.7	87.2	122.9	752.2	274.1	1,026.2	4.7	31.8	12.0
1986	41.5	100.4	142.0	805.3	285.9	1,091.1	5.2	35.1	13.0
1987	48.4	119.7	168.1	888.9	305.1	1,194.0	5.4	39.2	14.1
1988	51.4	122.9	174.3	961.0	330.5	1,291.5	5.3	37.2	13.5
1989	56.0	126.7	182.8	1,047.7	352.4	1,400.1	5.3	36.0	13.1
1990	62.4	141.2	203.7	1,136.1	397.4	1,533.5	5.5	35.5	13.3
1991	67.0	154.9	221.9	1,186.9	442.4	1,629.3	5.6	35.0	13.6
1992	64.8	170.1	234.9	1,233.1	466.7	1,699.8	5.3	36.4	13.8
1993	62.5	182.8	245.3	1,236.1	503.0	1,739.1	5.1	36.3	14.1
1994	62.3	191.2	253.5	1,272.2	520.8	1,793.0	4.9	36.7	14.1
1995	65.4	195.6	261.0	1,323.0	496.4	1,819.3	4.9	39.4	14.3
1996	61.9	190.3	252.2	1,325.3	488.4	1,813.7	4.7	39.0	13.9
1997	64.0	230.7	294.6	1,305.7	551.1	1,856.8	4.9	41.9	15.9
1998	71.6	233.8	305.5	1,370.6	553.6	1,924.2	5.2	42.2	15.9
1999	80.8	258.7	339.5	1,469.5	607.0	2,076.5	5.5	42.6	16.4
2000	94.0	278.4	372.3	1,580.0	638.6	2,218.6	5.9	43.6	16.8
2001	109.0	305.8	414.7	1,740.0	727.8	2,467.8	6.3	42.0	16.8
2002	122.2	334.6	456.7	1,833.2	786.5	2,619.7	6.7	42.5	17.4
2003	135.9	364.8	500.7	1,953.3	840.9	2,794.2	7.0	43.4	17.9
2004	149.3	371.8	521.1	2,120.5	864.5	2,985.0	7.0	43.0	17.5
2005	161.9	418.1	579.9	2,316.5	984.1	3,300.6	7.0	42.5	17.6
2006	173.0	440.1	613.2	2,533.1	1,055.1	3,588.1	6.8	41.7	17.1
2007	180.0	452.0	631.9	2,655.2	1,087.2	3,742.4	6.8	41.6	16.9
2008 f	189.7	489.7	679.4	2,805.0	1,177.8	3,982.7	6.8	41.6	17.1
2009 f	201.6	502.6	704.2	2,885.5	1,233.6	4,119.1	7.0	40.7	17.1
	(Annual Percentage Change)								
1985	---	---	---	---	---	---			
1986	16.4	15.2	15.6	7.1	4.3	6.3			
1987	16.4	19.2	18.4	10.4	6.7	9.4			
1988	6.3	2.7	3.7	8.1	8.3	8.2			
1989	9.1	3.1	4.8	9.0	6.6	8.4			
1990	11.4	11.5	11.4	8.4	12.8	9.5			
1991	7.4	9.6	9.0	4.5	11.3	6.2			
1992	-3.4	9.8	5.8	3.9	5.5	4.3			
1993	-3.5	7.4	4.4	0.2	7.8	2.3			
1994	-0.4	4.6	3.3	2.9	3.5	3.1			
1995	4.9	2.3	3.0	4.0	-4.7	1.5			
1996	-5.2	-2.7	-3.3	0.2	-1.6	-0.3			
1997	3.3	21.2	16.8	-1.5	12.8	2.4			
1998	12.0	1.4	3.7	5.0	0.5	3.6			
1999	12.9	10.6	11.1	7.2	9.6	7.9			
2000	16.2	7.6	9.7	7.5	5.2	6.8			
2001	16.0	9.8	11.4	10.1	14.0	11.2			
2002	12.1	9.4	10.1	5.4	8.1	6.2			
2003	11.2	9.1	9.6	6.6	6.9	6.7			
2004	9.9	1.9	4.1	8.6	2.8	6.8			
2005	8.4	12.4	11.3	9.2	13.8	10.6			
2006	6.9	5.3	5.7	9.3	7.2	8.7			
2007	4.0	2.7	3.1	4.8	3.0	4.3			
2008 f	5.4	8.3	7.5	5.6	8.3	6.4			
2009 f	6.2	2.6	3.6	2.9	4.7	3.4			
	(Percentage Share of Total Drug Expenditure)								
1985	29.0	71.0	100.0						
1986	29.2	70.8	100.0						
1987	28.8	71.2	100.0						
1988	29.5	70.5	100.0						
1989	30.7	69.3	100.0						
1990	30.6	69.4	100.0						
1991	30.2	69.8	100.0						
1992	27.6	72.4	100.0						
1993	25.5	74.5	100.0						
1994	24.6	75.4	100.0						
1995	25.0	75.0	100.0						
1996	24.6	75.4	100.0						
1997	21.7	78.3	100.0						
1998	23.4	76.6	100.0						
1999	23.8	76.2	100.0						
2000	25.2	74.8	100.0						
2001	26.3	73.7	100.0						
2002	26.7	73.3	100.0						
2003	27.1	72.9	100.0						
2004	28.6	71.4	100.0						
2005	27.9	72.1	100.0						
2006	28.2	71.8	100.0						
2007	28.5	71.5	100.0						
2008 f	27.9	72.1	100.0						
2009 f	28.6	71.4	100.0						

f: forecast.

Source: CIHI, 2009.

Table B N.B.—per Capita

Expenditure on Drugs per Capita by Type, by Source of Finance and Public, Private and Total Health Expenditure, New Brunswick, 1985 to 2009

Year	Prescribed Drugs									Non-Prescribed Drugs				
	Provincial	Federal	Public			Sub-Total Public	Private		Total Prescribed Drugs	Private (Out-of-Pocket)				
			Social Security Funds	Drug Insurance Funds (Premium Component)	WCB		Insurers*	Out-of-Pocket		Sub-Total Private	Over-the-Counter Drugs	Personal Health Supplies	Total Non-Presc. Drugs	
														(\$ per Capita)
1985	46.80	2.29	0.19	---	---	49.28	---	---	53.60	102.88	---	---	---	66.89
1986	54.59	2.46	0.22	---	---	57.26	---	---	62.92	120.18	---	---	---	75.59
1987	63.50	2.68	0.25	---	---	66.43	---	---	77.12	143.55	---	---	---	87.33
1988	66.43	3.63	0.30	---	---	70.36	---	---	84.01	154.37	---	---	---	84.30
1989	71.66	4.23	0.34	---	---	76.23	---	---	91.22	167.45	---	---	---	81.12
1990	78.82	4.99	0.53	---	---	84.34	---	---	108.44	192.78	---	---	---	82.40
1991	83.75	5.57	0.59	---	---	89.90	---	---	119.11	209.01	---	---	---	88.62
1992	80.19	5.66	0.73	---	---	86.57	---	---	136.60	223.17	47.57	43.20	---	90.77
1993	75.83	6.92	0.75	---	---	83.50	---	---	148.60	232.11	49.37	46.09	---	95.47
1994	74.59	7.64	0.79	---	---	83.03	---	---	157.80	240.84	49.72	47.33	---	97.05
1995	77.65	8.52	0.86	---	---	87.02	---	---	170.11	257.14	45.80	44.57	---	90.37
1996	72.83	8.51	0.97	---	---	82.31	---	---	168.45	250.76	43.79	40.72	---	84.51
1997	74.59	9.45	0.97	---	---	85.01	---	---	191.27	276.28	58.69	56.54	---	115.24
1998	82.80	11.47	1.16	---	---	95.43	---	---	199.42	294.85	56.66	55.47	---	112.13
1999	91.89	14.36	1.43	---	---	107.68	---	---	222.50	330.18	63.36	58.77	---	122.13
2000	104.41	18.94	1.84	---	---	125.19	---	---	250.06	375.25	63.43	57.44	---	120.87
2001	120.09	22.90	2.31	---	---	145.31	---	---	291.92	437.23	62.06	53.78	---	118.84
2002	135.05	25.01	2.75	---	---	162.81	---	---	322.44	485.25	66.19	57.25	---	123.44
2003	149.49	27.91	3.46	---	---	180.86	---	---	361.25	542.11	67.41	57.01	---	124.43
2004	165.45	28.74	4.33	---	---	198.52	---	---	367.17	565.69	69.43	57.81	---	127.25
2005	180.77	29.73	4.93	---	---	215.43	---	---	435.23	650.66	66.58	54.66	---	121.24
2006	196.29	30.47	5.30	---	---	232.05	---	---	460.87	692.93	70.92	58.44	---	123.35
2007	204.85	31.21	5.38	---	---	241.44	---	---	469.02	710.46	76.49	60.88	---	137.37
2008 f	216.03	32.20	5.67	---	---	253.90	---	---	517.38	771.28	77.08	60.81	---	137.89
2009 f	229.96	33.50	6.03	---	---	269.48	---	---	533.28	802.76	77.29	61.27	---	138.56
(Annual Percentage Change)														
1985	---	---	---	---	---	---	---	---	---	---	---	---	---	---
1986	16.6	7.4	14.3	---	---	16.2	---	---	17.4	16.8	---	---	---	13.0
1987	16.3	8.9	15.5	---	---	16.0	---	---	22.6	19.4	---	---	---	15.5
1988	4.6	35.6	18.1	---	---	5.9	---	---	8.9	7.5	---	---	---	-3.5
1989	7.9	16.6	14.8	---	---	8.3	---	---	8.6	8.5	---	---	---	-3.8
1990	10.0	17.8	55.5	---	---	10.6	---	---	18.9	15.1	---	---	---	1.6
1991	6.3	11.6	10.4	---	---	6.6	---	---	9.8	8.4	---	---	---	7.6
1992	-4.3	1.6	24.3	---	---	-3.7	---	---	14.7	6.8	---	---	---	2.4
1993	-5.4	22.4	3.6	---	---	-3.5	---	---	8.8	4.0	3.8	6.7	---	5.2
1994	-1.6	10.4	5.2	---	---	-0.6	---	---	6.2	3.8	0.7	2.7	---	1.7
1995	4.1	11.5	8.3	---	---	4.8	---	---	7.8	6.8	-7.9	-5.8	---	-6.9
1996	-6.2	-0.1	12.9	---	---	-5.4	---	---	-1.0	-2.5	-4.4	-8.6	---	-6.5
1997	2.4	11.0	0.1	---	---	3.3	---	---	13.5	10.2	34.0	38.8	---	36.4
1998	11.0	21.4	19.6	---	---	12.3	---	---	4.3	6.7	-3.5	-1.9	---	-2.7
1999	11.0	25.2	23.4	---	---	12.8	---	---	11.6	12.0	11.8	5.9	---	8.9
2000	13.6	31.9	28.3	---	---	16.3	---	---	12.4	13.6	0.1	-2.3	---	-1.0
2001	15.0	20.9	25.9	---	---	16.1	---	---	16.7	16.5	-2.2	-6.4	---	-4.2
2002	12.5	9.2	18.9	---	---	12.0	---	---	10.5	11.0	6.7	6.5	---	6.6
2003	10.7	11.6	25.7	---	---	11.1	---	---	12.0	11.7	1.8	-0.4	---	0.8
2004	10.7	3.0	25.0	---	---	9.8	---	---	1.6	4.4	3.0	1.4	---	2.3
2005	9.3	3.4	14.0	---	---	8.5	---	---	18.5	15.0	-4.1	-5.5	---	-4.7
2006	8.6	2.5	7.4	---	---	7.7	---	---	5.9	6.5	6.5	6.9	---	6.7
2007	4.4	2.4	1.6	---	---	4.0	---	---	1.8	2.5	7.9	4.2	---	6.2
2008 f	5.5	3.2	5.4	---	---	5.2	---	---	10.3	8.6	0.8	-0.1	---	0.4
2009 f	6.4	4.0	6.3	---	---	6.1	---	---	3.1	4.1	0.3	0.7	---	0.5
(Annual Percentage Change in Excess of Inflation in the Canadian Economy)														
1985	---	---	---	---	---	---	---	---	---	---	---	---	---	---
1986	13.8	4.6	11.5	---	---	13.4	---	---	14.6	14.0	---	---	---	10.2
1987	11.6	4.2	10.7	---	---	11.3	---	---	17.8	14.7	---	---	---	10.8
1988	0.1	31.1	13.6	---	---	1.4	---	---	4.4	3.0	---	---	---	-8.0
1989	3.3	12.0	10.3	---	---	3.8	---	---	4.0	3.9	---	---	---	-8.3
1990	7.0	14.8	52.5	---	---	7.6	---	---	15.8	12.1	---	---	---	-1.5
1991	3.5	8.9	7.6	---	---	3.8	---	---	7.1	5.7	---	---	---	4.8
1992	-5.5	0.3	23.0	---	---	-5.0	---	---	13.4	5.5	---	---	---	1.2
1993	-6.9	21.0	2.2	---	---	-5.0	---	---	7.3	2.6	2.3	5.3	---	3.7
1994	-2.7	9.3	4.1	---	---	-1.7	---	---	5.1	2.7	-0.4	1.6	---	0.6
1995	1.8	9.1	6.0	---	---	2.5	---	---	5.5	4.4	-10.2	-8.2	---	-9.2
1996	-7.9	-1.8	11.2	---	---	-7.1	---	---	-2.7	-4.2	-6.1	-10.3	---	-8.2
1997	1.4	10.0	-0.9	---	---	2.3	---	---	12.6	9.2	33.1	37.9	---	35.4
1998	11.4	21.8	20.1	---	---	12.7	---	---	4.7	7.2	-3.0	-1.5	---	-2.3
1999	9.2	23.4	21.5	---	---	11.0	---	---	9.8	10.2	10.0	4.1	---	7.1
2000	9.5	27.8	24.2	---	---	12.2	---	---	8.3	9.5	-4.0	-6.4	---	-5.1
2001	13.7	19.6	24.6	---	---	14.7	---	---	15.4	15.2	-3.5	-7.7	---	-5.5
2002	11.4	8.2	17.9	---	---	11.0	---	---	9.4	9.9	5.6	5.4	---	5.5
2003	7.8	8.7	22.8	---	---	8.2	---	---	9.1	8.8	-1.0	-3.3	---	-2.1
2004	8.1	0.4	22.4	---	---	7.2	---	---	-0.9	1.8	0.4	-1.2	---	-0.3
2005	6.3	0.5	11.1	---	---	5.6	---	---	15.6	12.1	-7.0	-8.4	---	-7.6
2006	5.7	-0.4	4.5	---	---	4.8	---	---	3.0	3.6	3.6	4.0	---	3.8
2007	1.0	-0.9	-1.8	---	---	0.7	---	---	-1.6	-0.8	4.5	0.9	---	2.9
2008 f	0.8	-1.5	0.8	---	---	0.5	---	---	5.7	3.9	-3.9	-4.8	---	-4.3
2009 f	8.3	5.9	8.1	---	---	8.0	---	---	5.0	6.0	2.2	2.6	---	2.4

f: forecast.

* Confidentiality precludes reporting provincial-level insurance data.

Source: CIHI, 2009.

Series B—Expenditure on Drugs by Type, by Source of Finance and as a Share of Public, Private and Total Health Expenditure, by Province/Territory, 1985 to 2009

Table B N.B.—per Capita

Year	Expenditure on Drugs per Capita by Type, by Source of Finance and Public, Private and Total Health Expenditure, New Brunswick, 1985 to 2009 (cont'd)						GDP Implicit Price Index—Canada (1997 = 100)
	All Drugs			Health Expenditure			
	Public	Private	Total	Public	Private	Total	
	(\$ per Capita)						
1985	49.28	120.48	169.76	1,039.37	378.68	1,418.05	73.6
1986	57.26	138.51	195.77	1,110.46	394.24	1,504.71	75.6
1987	66.43	164.45	230.88	1,221.26	419.14	1,640.40	79.2
1988	70.36	168.31	238.67	1,315.80	452.46	1,768.26	82.8
1989	76.23	172.34	248.57	1,425.04	479.28	1,904.32	86.6
1990	84.34	190.84	275.18	1,535.00	536.96	2,071.96	89.2
1991	89.90	207.73	297.63	1,592.01	593.38	2,185.39	91.6
1992	86.57	227.37	313.94	1,648.30	623.91	2,272.21	92.8
1993	83.50	244.07	327.57	1,650.79	671.67	2,322.46	94.1
1994	83.03	254.85	337.88	1,695.79	694.18	2,389.97	95.2
1995	87.02	260.48	347.50	1,761.67	660.95	2,422.62	97.4
1996	82.31	252.96	335.27	1,761.66	649.20	2,410.86	99.0
1997	85.01	306.51	391.52	1,735.08	732.28	2,467.36	100.0
1998	95.43	311.55	406.98	1,826.14	737.64	2,563.77	99.6
1999	107.68	344.63	452.31	1,957.71	808.66	2,766.37	101.4
2000	125.19	370.93	496.12	2,105.17	850.90	2,956.07	105.5
2001	145.31	407.76	553.07	2,320.35	970.56	3,290.91	106.9
2002	162.81	445.88	608.69	2,443.17	1,048.19	3,491.37	108.1
2003	180.86	485.67	666.53	2,600.15	1,119.42	3,719.57	111.2
2004	198.52	494.42	692.94	2,819.65	1,149.59	3,969.24	114.1
2005	215.43	556.47	771.90	3,083.24	1,309.81	4,393.05	117.4
2006	232.05	590.23	822.28	3,397.01	1,414.94	4,811.95	120.8
2007	241.44	606.39	847.83	3,562.28	1,458.64	5,020.92	124.8
2008 f	253.90	655.27	909.18	3,753.45	1,576.04	5,329.49	130.6
2009 f	269.48	671.84	941.32	3,857.10	1,648.97	5,506.08	128.2
	(Annual Percentage Change)						
1985	---	---	---	---	---	---	---
1986	16.2	15.0	15.3	6.8	4.1	6.1	2.8
1987	16.0	18.7	17.9	10.0	6.3	9.0	4.7
1988	5.9	2.4	3.4	7.7	7.9	7.8	4.5
1989	8.3	2.4	4.1	8.3	5.9	7.7	4.6
1990	10.6	10.7	10.7	7.7	12.0	8.8	3.0
1991	6.6	8.9	8.2	3.7	10.5	5.5	2.8
1992	-3.7	9.5	5.5	3.5	5.1	4.0	1.3
1993	-3.5	7.3	4.3	0.2	7.7	2.2	1.4
1994	-0.6	4.4	3.1	2.7	3.4	2.9	1.1
1995	4.8	2.2	2.8	3.9	-4.8	1.4	2.3
1996	-5.4	-2.9	-3.5	0.0	-1.8	-0.5	1.7
1997	3.3	21.2	16.8	-1.5	12.8	2.3	1.0
1998	12.3	1.6	3.9	5.2	0.7	3.9	-0.4
1999	12.8	10.6	11.1	7.2	9.6	7.9	1.8
2000	16.3	7.6	9.7	7.5	5.2	6.9	4.1
2001	16.1	9.9	11.5	10.2	14.1	11.3	1.4
2002	12.0	9.3	10.1	5.3	8.0	6.1	1.0
2003	11.1	8.9	9.5	6.4	6.8	6.5	2.9
2004	9.8	1.8	4.0	8.4	2.7	6.7	2.6
2005	8.5	12.5	11.4	9.3	13.9	10.7	2.9
2006	7.7	6.1	6.5	10.2	8.0	9.5	2.9
2007	4.0	2.7	3.1	4.9	3.1	4.3	3.3
2008 f	5.2	8.1	7.2	5.4	8.0	6.1	4.7
2009 f	6.1	2.5	3.5	2.8	4.6	3.3	-1.9
	(Annual Percentage Change in Excess of Inflation in the Canadian Economy)						
1985	---	---	---	---	---	---	---
1986	13.4	12.2	12.5	4.0	1.3	3.3	
1987	11.3	14.0	13.2	5.2	1.6	4.3	
1988	1.4	-2.2	-1.1	3.2	3.4	3.3	
1989	3.8	-2.2	-0.4	3.7	1.4	3.1	
1990	7.6	7.7	7.7	4.7	9.0	5.8	
1991	3.8	6.1	5.4	1.0	7.7	2.7	
1992	-5.0	8.2	4.2	2.3	3.9	2.7	
1993	-5.0	5.9	2.9	-1.3	6.2	0.8	
1994	-1.7	3.3	2.0	1.6	2.3	1.8	
1995	2.5	-0.1	0.5	1.5	-7.1	-1.0	
1996	-7.1	-4.6	-5.2	-1.7	-3.4	-2.2	
1997	2.3	20.2	15.8	-2.5	11.8	1.4	
1998	12.7	2.1	4.4	5.7	1.2	4.3	
1999	11.0	8.8	9.3	5.4	7.8	6.1	
2000	12.2	3.5	5.6	3.4	1.1	2.8	
2001	14.7	8.6	10.1	8.9	12.7	10.0	
2002	11.0	8.3	9.0	4.2	7.0	5.0	
2003	8.2	6.0	6.6	3.5	3.9	3.6	
2004	7.2	-0.8	1.4	5.9	0.1	4.1	
2005	5.6	9.6	8.5	6.4	11.0	7.8	
2006	4.8	3.2	3.6	7.3	5.1	6.6	
2007	0.7	-0.6	-0.2	1.5	-0.2	1.0	
2008 f	0.5	3.4	2.6	0.7	3.4	1.5	
2009 f	8.0	4.4	5.4	4.6	6.5	5.2	

f: forecast.

Source: CIHI, 2009.

N.B.

Table B Que.—Total												
Expenditure on Drugs by Type, by Source of Finance and as a Share of Public, Private and Total Health Expenditure, Quebec, 1985 to 2009												
Year	Prescribed Drugs								Non-Prescribed Drugs			
	Provincial	Federal	Public		Sub-Total Public	Private		Total Prescribed Drugs	Private (Out-of-Pocket)			
			Social Security Funds	Drug Insurance Funds (Premium Component)		Insurers*	Out-of-Pocket		Sub-Total Private	Over-the-Counter Drugs	Personal Health Supplies	Total Non-Presc. Drugs
(\$ Millions)												
1985	250.4	7.4	2.1	---	260.0	---	---	342.6	602.6	---	---	230.5
1986	291.2	8.1	2.7	---	301.9	---	---	463.0	764.9	---	---	261.0
1987	333.8	8.8	3.2	---	345.8	---	---	466.6	812.4	---	---	302.7
1988	384.1	10.7	3.2	---	398.0	---	---	523.3	921.4	---	---	366.9
1989	437.1	12.8	3.5	---	453.4	---	---	582.4	1,035.8	---	---	444.8
1990	502.9	15.3	4.2	---	522.4	---	---	638.9	1,161.2	---	---	468.3
1991	604.0	16.7	4.9	---	625.6	---	---	709.4	1,335.0	---	---	534.5
1992	650.5	18.1	5.1	---	673.7	---	---	770.9	1,444.6	306.5	264.2	570.7
1993	686.1	21.1	5.0	---	712.3	---	---	882.3	1,594.6	312.4	280.8	593.1
1994	742.1	23.0	5.6	---	770.7	---	---	898.5	1,669.2	326.8	306.6	633.4
1995	807.0	24.1	6.3	---	837.4	---	---	1,005.9	1,843.3	334.4	314.5	649.0
1996	734.5	24.0	6.9	---	765.4	---	---	1,079.9	1,845.2	322.1	314.6	636.7
1997	700.6	26.0	7.4	169.1	903.1	---	---	1,227.2	2,130.2	293.5	294.6	588.1
1998	779.8	29.5	8.1	213.4	1,030.8	---	---	1,228.4	2,259.2	312.2	316.7	628.9
1999	918.6	34.4	9.3	262.7	1,225.0	---	---	1,433.5	2,658.5	334.1	332.4	666.6
2000	1,118.4	35.0	11.1	327.9	1,492.5	---	---	1,612.8	3,105.3	321.2	324.3	645.4
2001	1,309.4	38.4	13.5	367.4	1,728.6	---	---	1,752.2	3,480.8	337.0	331.7	687.7
2002	1,439.5	44.7	15.4	433.2	1,932.8	---	---	1,968.7	3,901.6	347.1	340.6	687.6
2003	1,538.9	50.7	18.0	577.8	2,185.4	---	---	2,130.9	4,316.3	350.7	340.4	691.0
2004	1,678.1	53.5	21.1	615.5	2,368.2	---	---	2,357.0	4,725.2	371.7	352.4	724.1
2005	1,798.7	57.2	23.0	618.7	2,497.8	---	---	2,492.4	4,990.1	426.3	385.1	811.4
2006	1,955.6	62.2	26.4	669.0	2,713.1	---	---	2,706.9	5,420.0	441.5	401.0	842.5
2007	2,164.9	66.2	29.6	676.4	2,936.9	---	---	2,894.0	5,830.9	468.6	406.2	874.8
2008 f	2,348.5	69.4	32.8	708.7	3,159.4	---	---	3,232.9	6,392.4	501.1	421.8	922.9
2009 f	2,517.6	72.4	36.4	732.2	3,358.5	---	---	3,489.1	6,847.6	516.7	439.1	955.7
(Annual Percentage Change)												
1985	---	---	---	---	---	---	---	---	---	---	---	---
1986	16.3	8.4	27.3	---	16.1	---	---	35.1	26.9	---	---	13.2
1987	14.6	9.1	19.2	---	14.5	---	---	0.8	6.2	---	---	16.0
1988	15.1	21.6	1.0	---	15.1	---	---	12.2	13.4	---	---	21.2
1989	13.8	20.0	7.2	---	13.9	---	---	11.3	12.4	---	---	21.2
1990	15.0	19.2	20.8	---	15.2	---	---	9.7	12.1	---	---	5.3
1991	20.1	9.4	16.6	---	19.8	---	---	11.0	15.0	---	---	14.1
1992	7.7	8.2	3.3	---	7.7	---	---	8.7	8.2	---	---	6.8
1993	5.5	16.7	-0.1	---	5.7	---	---	14.4	10.4	1.9	6.3	3.9
1994	8.2	8.7	11.7	---	8.2	---	---	1.8	4.7	4.6	9.2	6.8
1995	8.7	5.0	12.1	---	8.7	---	---	11.9	10.4	2.3	2.6	2.5
1996	-9.0	-0.7	9.7	---	-8.6	---	---	7.4	0.1	-3.7	0.0	-1.9
1997	-4.6	8.5	6.2	---	18.0	---	---	13.6	15.4	-8.9	-6.4	-7.6
1998	11.3	13.4	10.0	26.2	14.1	---	---	0.1	6.1	6.4	7.5	6.9
1999	17.8	16.6	15.1	23.1	18.8	---	---	16.7	17.7	7.0	5.0	6.0
2000	21.8	1.9	19.7	24.8	21.8	---	---	12.5	16.8	-3.9	-2.5	-3.2
2001	17.1	9.6	20.8	12.1	15.8	---	---	8.6	12.1	4.9	2.3	3.6
2002	9.9	16.6	14.3	17.9	11.8	---	---	12.4	12.1	3.0	2.7	2.8
2003	6.9	13.4	17.1	33.4	13.1	---	---	8.2	10.6	1.0	-0.1	0.5
2004	9.0	5.5	17.3	6.5	8.4	---	---	10.6	9.5	6.0	3.5	4.8
2005	7.2	6.9	9.0	0.5	5.5	---	---	5.7	5.6	14.7	9.3	12.1
2006	8.7	8.6	14.7	8.1	8.6	---	---	8.6	8.6	3.6	4.1	3.8
2007	10.7	6.4	11.9	1.1	8.2	---	---	6.9	7.6	6.1	1.3	3.8
2008 f	8.5	4.9	10.8	4.8	7.6	---	---	11.7	9.6	6.9	3.8	5.5
2009 f	7.2	4.3	11.0	3.3	6.3	---	---	7.9	7.1	3.1	4.1	3.6
(Percentage Share of Total Drug Expenditure)												
1985	30.1	0.9	0.3	---	31.2	---	---	41.1	72.3	---	---	27.7
1986	28.4	0.8	0.3	---	29.4	---	---	45.1	74.6	---	---	25.4
1987	29.9	0.8	0.3	---	31.0	---	---	41.8	72.9	---	---	27.1
1988	29.8	0.8	0.3	---	30.9	---	---	40.6	71.5	---	---	28.5
1989	29.5	0.9	0.2	---	30.6	---	---	39.3	70.0	---	---	30.0
1990	30.9	0.9	0.3	---	32.1	---	---	39.2	71.3	---	---	28.7
1991	32.3	0.9	0.3	---	33.5	---	---	37.9	71.4	---	---	28.6
1992	32.3	0.9	0.3	---	33.4	---	---	38.3	71.7	15.2	13.1	28.3
1993	31.4	1.0	0.2	---	32.6	---	---	40.3	72.9	14.3	12.8	27.1
1994	32.2	1.0	0.2	---	33.5	---	---	39.0	72.5	14.2	13.3	27.5
1995	32.4	1.0	0.3	---	33.6	---	---	40.4	74.0	13.4	12.6	26.0
1996	29.6	1.0	0.3	---	30.8	---	---	43.5	74.3	13.0	12.7	25.7
1997	25.8	1.0	0.3	6.2	33.2	---	---	45.1	78.4	10.8	10.8	21.6
1998	27.0	1.0	0.3	7.4	35.7	---	---	42.5	78.2	10.8	11.0	21.8
1999	27.6	1.0	0.3	7.9	36.8	---	---	43.1	80.0	10.0	10.0	20.0
2000	29.8	0.9	0.3	8.7	39.8	---	---	43.0	82.8	8.6	8.6	17.2
2001	31.6	0.9	0.3	8.9	41.7	---	---	42.2	83.9	8.1	8.0	16.1
2002	31.4	1.0	0.3	9.4	42.1	---	---	42.9	85.0	7.6	7.4	15.0
2003	30.7	1.0	0.4	11.5	43.6	---	---	42.6	86.2	7.0	6.8	13.8
2004	30.8	1.0	0.4	11.3	43.5	---	---	43.3	86.7	6.8	6.5	13.3
2005	31.0	1.0	0.4	10.7	43.1	---	---	43.0	86.0	7.3	6.6	14.0
2006	31.2	1.0	0.4	10.7	43.3	---	---	43.2	86.5	7.0	6.4	13.5
2007	32.3	1.0	0.4	10.1	43.8	---	---	43.2	87.0	7.0	6.1	13.0
2008 f	32.1	0.9	0.4	9.7	43.2	---	---	44.2	87.4	6.8	5.8	12.6
2009 f	32.3	0.9	0.5	9.4	43.0	---	---	44.7	87.8	6.6	5.6	12.2

f: forecast.

* Confidentiality precludes reporting provincial-level insurance data.

Source: CIHI, 2009.

Series B—Expenditure on Drugs by Type, by Source of Finance and as a Share of Public, Private and Total Health Expenditure, by Province/Territory, 1985 to 2009

Table B Que.—Total									
Expenditure on Drugs by Type, by Source of Finance and as a Share of Public, Private and Total Health Expenditure, Quebec, 1985 to 2009 (cont'd)									
Year	All Drugs			Health Expenditure			Share of Drugs in Public, Private and Total Health Expenditures		
	Public	Private	Total	Public	Private	Total	Public	Private	Total
	(\$ Millions)						(Percentage Share)		
1985	260.0	573.1	833.0	7,927.6	2,104.4	10,031.9	3.3	27.2	8.3
1986	301.9	724.0	1,025.9	8,051.3	2,486.1	10,537.4	3.7	29.1	9.7
1987	345.8	769.3	1,115.1	8,636.4	2,632.2	11,268.6	4.0	29.2	9.9
1988	398.0	890.3	1,288.3	9,428.4	2,850.8	12,279.2	4.2	31.2	10.5
1989	453.4	1,027.2	1,480.7	10,108.6	3,181.7	13,290.3	4.5	32.3	11.1
1990	522.4	1,107.1	1,629.5	10,814.1	3,497.4	14,311.5	4.8	31.7	11.4
1991	625.6	1,243.8	1,869.5	11,815.3	3,819.3	15,634.6	5.3	32.6	12.0
1992	673.7	1,341.6	2,015.3	12,234.5	4,141.5	16,376.1	5.5	32.4	12.3
1993	712.3	1,475.4	2,187.7	12,459.6	4,444.6	16,904.2	5.7	33.2	12.9
1994	770.7	1,532.0	2,302.6	12,674.4	4,653.5	17,327.9	6.1	32.9	13.3
1995	837.4	1,654.9	2,492.3	12,708.9	4,663.6	17,372.5	6.6	35.5	14.3
1996	765.4	1,716.6	2,481.9	12,254.7	4,727.9	16,982.6	6.2	36.3	14.6
1997	903.1	1,815.2	2,718.3	13,038.3	4,976.0	18,014.3	6.9	36.5	15.1
1998	1,030.8	1,857.3	2,888.0	14,128.3	5,000.5	19,128.8	7.3	37.1	15.1
1999	1,225.0	2,100.1	3,325.1	14,462.3	5,551.0	20,013.3	8.5	37.8	16.6
2000	1,492.5	2,258.3	3,750.7	15,705.7	5,905.4	21,611.1	9.5	38.2	17.4
2001	1,728.6	2,420.9	4,149.5	16,992.0	6,561.5	23,553.5	10.2	36.9	17.6
2002	1,932.8	2,656.4	4,589.2	17,958.3	7,079.2	25,037.6	10.8	37.5	18.3
2003	2,185.4	2,822.0	5,007.4	19,043.6	7,606.9	26,650.4	11.5	37.1	18.8
2004	2,368.2	3,081.0	5,449.3	20,258.0	7,833.0	28,091.0	11.7	39.3	19.4
2005	2,497.8	3,303.8	5,801.5	21,340.6	8,513.5	29,854.1	11.7	38.8	19.4
2006	2,713.1	3,549.4	6,262.5	22,668.3	9,055.3	31,723.7	12.0	39.2	19.7
2007	2,936.9	3,768.7	6,705.7	23,964.3	9,532.6	33,496.9	12.3	39.5	20.0
2008 f	3,159.4	4,155.8	7,315.2	25,764.3	10,307.3	36,071.5	12.3	40.3	20.3
2009 f	3,358.5	4,444.8	7,803.4	27,195.1	10,907.6	38,102.8	12.3	40.7	20.5
	(Annual Percentage Change)								
1985	---	---	---	---	---	---	---	---	---
1986	16.1	26.3	23.2	1.6	18.1	5.0			
1987	14.5	6.3	8.7	7.3	5.9	6.9			
1988	15.1	15.7	15.5	9.2	8.3	9.0			
1989	13.9	15.4	14.9	7.2	11.6	8.2			
1990	15.2	7.8	10.0	7.0	9.9	7.7			
1991	19.8	12.3	14.7	9.3	9.2	9.2			
1992	7.7	7.9	7.8	3.5	8.4	4.7			
1993	5.7	10.0	8.6	1.8	7.3	3.2			
1994	8.2	3.8	5.3	1.7	4.7	2.5			
1995	8.7	8.0	8.2	0.3	0.2	0.3			
1996	-8.6	3.7	-0.4	-3.6	1.4	-2.2			
1997	18.0	5.7	9.5	6.4	5.2	6.1			
1998	14.1	2.3	6.2	8.4	0.5	6.2			
1999	18.8	13.1	15.1	2.4	11.0	4.6			
2000	21.8	7.5	12.8	8.6	6.4	8.0			
2001	15.8	7.2	10.6	8.2	11.1	9.0			
2002	11.8	9.7	10.6	5.7	7.9	6.3			
2003	13.1	6.2	9.1	6.0	7.5	6.4			
2004	8.4	9.2	8.8	6.4	3.0	5.4			
2005	5.5	7.2	6.5	5.3	8.7	6.3			
2006	8.6	7.4	7.9	6.2	6.4	6.3			
2007	8.2	6.2	7.1	5.7	5.3	5.6			
2008 f	7.6	10.3	9.1	7.5	8.1	7.7			
2009 f	6.3	7.0	6.7	5.6	5.8	5.6			
	(Percentage Share of Total Drug Expenditure)								
1985	31.2	68.8	100.0						
1986	29.4	70.6	100.0						
1987	31.0	69.0	100.0						
1988	30.9	69.1	100.0						
1989	30.6	69.4	100.0						
1990	32.1	67.9	100.0						
1991	33.5	66.5	100.0						
1992	33.4	66.6	100.0						
1993	32.6	67.4	100.0						
1994	33.5	66.5	100.0						
1995	33.6	66.4	100.0						
1996	30.8	69.2	100.0						
1997	33.2	66.8	100.0						
1998	35.7	64.3	100.0						
1999	36.8	63.2	100.0						
2000	39.8	60.2	100.0						
2001	41.7	58.3	100.0						
2002	42.1	57.9	100.0						
2003	43.6	56.4	100.0						
2004	43.5	56.5	100.0						
2005	43.1	56.9	100.0						
2006	43.3	56.7	100.0						
2007	43.8	56.2	100.0						
2008 f	43.2	56.8	100.0						
2009 f	43.0	57.0	100.0						

f: forecast.

Source: CIHI, 2009.

Table B Que.—per Capita

Expenditure on Drugs per Capita by Type, by Source of Finance and Public, Private and Total Health Expenditure, Quebec, 1985 to 2009

Year	Prescribed Drugs									Non-Prescribed Drugs		
	Provincial	Federal	Public			Sub-Total Public	Private		Total Prescribed Drugs	Private (Out-of-Pocket)		
			Social Security Funds	Drug Insurance Funds (Premium Component)	Insurers*		Out-of-Pocket	Sub-Total Private		Over-the-Counter Drugs	Personal Health Supplies	Total Non-Presc. Drugs
(\$ per Capita)												
1985	37.57	1.12	0.32	---	39.00	---	---	51.40	90.40	---	---	34.58
1986	43.40	1.20	0.40	---	45.00	---	---	69.01	114.02	---	---	38.91
1987	49.21	1.30	0.47	---	50.98	---	---	68.80	119.78	---	---	44.62
1988	56.16	1.56	0.47	---	58.20	---	---	76.52	134.72	---	---	53.65
1989	63.09	1.85	0.50	---	65.44	---	---	84.06	149.50	---	---	64.20
1990	71.80	2.18	0.60	---	74.58	---	---	91.21	165.80	---	---	66.86
1991	85.50	2.37	0.69	---	88.56	---	---	100.41	188.97	---	---	75.65
1992	91.52	2.55	0.71	---	94.78	---	---	108.46	203.23	43.12	37.17	80.29
1993	95.89	2.95	0.71	---	99.55	---	---	123.31	222.86	43.65	39.24	82.89
1994	103.18	3.20	0.78	---	107.16	---	---	124.94	232.10	45.44	42.63	88.07
1995	111.78	3.34	0.88	---	116.00	---	---	139.34	255.33	46.32	43.57	89.89
1996	101.35	3.31	0.96	---	105.61	---	---	149.01	254.62	44.45	43.42	87.86
1997	96.31	3.57	1.01	23.25	124.14	---	---	168.69	292.83	40.34	40.50	80.84
1998	106.88	4.04	1.11	29.25	141.28	---	---	168.37	309.65	42.79	43.40	86.19
1999	125.43	4.69	1.27	35.88	167.27	---	---	195.75	363.02	45.62	45.40	91.02
2000	152.02	4.76	1.51	44.57	202.86	---	---	219.22	422.09	43.66	44.07	87.73
2001	177.02	5.19	1.82	49.67	233.69	---	---	236.88	470.57	45.56	44.84	90.40
2002	193.33	6.01	2.07	58.19	259.59	---	---	264.41	524.00	46.61	45.74	92.35
2003	205.33	6.77	2.40	77.10	291.60	---	---	284.32	575.92	46.79	45.41	92.20
2004	222.29	7.09	2.80	81.53	313.71	---	---	312.23	625.94	49.24	46.68	95.91
2005	236.74	7.53	3.03	81.43	328.74	---	---	328.03	656.77	56.11	50.68	106.79
2006	256.25	8.15	3.46	87.66	355.52	---	---	354.70	710.22	57.85	52.54	110.39
2007	281.66	8.61	3.85	88.00	382.11	---	---	376.52	758.64	60.97	52.85	113.81
2008 f	303.02	8.96	4.23	91.44	407.64	---	---	417.13	824.77	64.65	54.42	119.07
2009 f	323.15	9.29	4.67	93.98	431.09	---	---	447.85	878.95	66.32	56.36	122.68
(Annual Percentage Change)												
1985	---	---	---	---	---	---	---	---	---	---	---	---
1986	15.5	7.7	26.4	---	15.4	---	---	34.3	26.1	---	---	12.5
1987	13.4	7.9	17.9	---	13.3	---	---	-0.3	5.1	---	---	14.7
1988	14.1	20.6	0.1	---	14.1	---	---	11.2	12.5	---	---	20.2
1989	12.3	18.4	5.8	---	12.4	---	---	9.8	11.0	---	---	19.7
1990	13.8	17.9	19.5	---	14.0	---	---	8.5	10.9	---	---	4.1
1991	19.1	8.4	15.6	---	18.7	---	---	10.1	14.0	---	---	13.2
1992	7.0	7.6	2.6	---	7.0	---	---	8.0	7.5	---	---	6.1
1993	4.8	15.9	-0.8	---	5.0	---	---	13.7	9.7	1.2	5.6	3.2
1994	7.6	8.2	11.2	---	7.6	---	---	1.3	4.1	4.1	8.6	6.2
1995	8.3	4.6	11.7	---	8.2	---	---	11.5	10.0	1.9	2.2	2.1
1996	-9.3	-1.1	9.2	---	-9.0	---	---	6.9	-0.3	-4.1	-0.3	-2.3
1997	-5.0	8.0	5.8	---	17.5	---	---	13.2	15.0	-9.2	-6.7	-8.0
1998	11.0	13.1	9.7	25.8	13.8	---	---	-0.2	5.7	6.1	7.2	6.6
1999	17.4	16.2	14.6	22.6	18.4	---	---	16.3	17.2	6.6	4.6	5.6
2000	21.2	1.4	19.1	24.2	21.3	---	---	12.0	16.3	-4.3	-2.9	-3.6
2001	16.4	9.0	20.1	11.4	15.2	---	---	8.1	11.5	4.4	1.7	3.0
2002	9.2	15.8	13.5	17.1	11.1	---	---	11.6	11.4	2.3	2.0	2.2
2003	6.2	12.7	16.4	32.5	12.3	---	---	7.5	9.9	0.4	-0.7	-0.2
2004	8.3	4.7	16.4	5.8	7.6	---	---	9.8	8.7	5.2	2.8	4.0
2005	6.5	6.3	8.3	-0.1	4.8	---	---	5.1	4.9	14.0	8.6	11.3
2006	8.2	8.2	14.2	7.6	8.1	---	---	8.1	8.1	3.1	3.7	3.4
2007	9.9	5.7	11.1	0.4	7.5	---	---	6.2	6.8	5.4	0.6	3.1
2008 f	7.6	4.0	9.9	3.9	6.7	---	---	10.8	8.7	6.0	3.0	4.6
2009 f	6.6	3.8	10.4	2.8	5.8	---	---	7.4	6.6	2.6	3.6	3.0
(Annual Percentage Change in Excess of Inflation in the Canadian Economy)												
1985	---	---	---	---	---	---	---	---	---	---	---	---
1986	12.7	4.9	23.6	---	12.6	---	---	31.5	23.3	---	---	9.7
1987	8.7	3.2	13.1	---	8.5	---	---	-5.1	0.3	---	---	10.0
1988	9.6	16.0	-4.4	---	9.6	---	---	6.7	8.0	---	---	15.7
1989	7.8	13.9	1.2	---	7.9	---	---	5.3	6.4	---	---	15.1
1990	10.8	14.9	16.4	---	10.9	---	---	5.5	7.9	---	---	1.1
1991	16.3	5.7	12.9	---	16.0	---	---	7.3	11.2	---	---	10.4
1992	5.8	6.3	1.4	---	5.8	---	---	6.8	6.3	---	---	4.9
1993	3.3	14.5	-2.2	---	3.6	---	---	12.3	8.2	-0.2	4.1	1.8
1994	6.5	7.1	10.1	---	6.5	---	---	0.2	3.0	3.0	7.5	5.2
1995	6.0	2.2	9.3	---	5.9	---	---	9.2	7.7	-0.4	-0.1	-0.3
1996	-11.0	-2.7	7.6	---	-10.6	---	---	5.3	-1.9	-5.7	-2.0	-3.9
1997	-6.0	7.0	4.8	---	16.6	---	---	12.2	14.0	-10.2	-7.7	-9.0
1998	11.4	13.5	10.1	26.3	14.2	---	---	0.2	6.2	6.5	7.6	7.1
1999	15.6	14.4	12.8	20.8	16.6	---	---	14.5	15.4	4.8	2.8	3.8
2000	17.1	-2.7	15.0	20.1	17.2	---	---	7.9	12.2	-8.4	-7.0	-7.7
2001	15.1	7.6	18.8	10.1	13.8	---	---	6.7	10.1	3.0	0.4	1.7
2002	8.2	14.8	12.5	16.1	10.0	---	---	10.6	10.3	1.3	1.0	1.1
2003	3.3	9.8	13.5	29.6	9.4	---	---	4.6	7.0	-2.5	-3.6	-3.1
2004	5.7	2.1	13.8	3.2	5.0	---	---	7.2	6.1	2.6	0.2	1.4
2005	3.6	3.3	5.4	-3.0	1.9	---	---	2.1	2.0	11.0	5.7	8.4
2006	5.3	5.3	11.3	4.8	5.3	---	---	5.2	5.2	0.2	0.8	0.5
2007	6.6	2.3	7.7	-2.9	4.2	---	---	2.8	3.5	2.1	-2.7	-0.2
2008 f	2.9	-0.6	5.2	-0.7	2.0	---	---	6.1	4.1	1.4	-1.7	0.0
2009 f	8.5	5.7	12.3	4.7	7.6	---	---	9.2	8.4	7.4	5.4	4.9

f: forecast.

* Confidentiality precludes reporting provincial-level insurance data.

Source: CIHI, 2009.

Series B—Expenditure on Drugs by Type, by Source of Finance and as a Share of Public, Private and Total Health Expenditure, by Province/Territory, 1985 to 2009

Table B Que.—per Capita

Year	Expenditure on Drugs per Capita by Type, by Source of Finance and Public, Private and Total Health Expenditure, Quebec, 1985 to 2009 (cont'd)						GDP Implicit Price Index—Canada (1997 = 100)
	All Drugs			Health Expenditure			
	Public	Private	Total	Public	Private	Total	
	(\$ per Capita)						
1985	39.00	85.97	124.97	1,189.31	315.70	1,505.01	73.6
1986	45.00	107.92	152.93	1,200.16	370.59	1,570.76	75.6
1987	50.98	113.42	164.40	1,273.33	388.08	1,661.41	79.2
1988	58.20	130.18	188.37	1,378.61	416.85	1,795.46	82.8
1989	65.44	148.26	213.70	1,458.95	459.21	1,918.16	86.6
1990	74.58	158.07	232.66	1,544.02	499.35	2,043.36	89.2
1991	88.56	176.07	264.62	1,672.46	540.63	2,213.09	91.6
1992	94.78	188.75	283.53	1,721.23	582.66	2,303.89	92.8
1993	99.55	206.20	305.75	1,741.32	621.16	2,362.48	94.1
1994	107.16	213.01	320.17	1,762.32	647.05	2,409.37	95.2
1995	116.00	229.23	345.22	1,760.37	645.98	2,406.35	97.4
1996	105.61	236.87	342.48	1,691.02	652.41	2,343.43	99.0
1997	124.14	249.53	373.67	1,792.30	684.03	2,476.32	100.0
1998	141.28	254.56	395.84	1,936.45	685.38	2,621.83	99.6
1999	167.27	286.77	454.04	1,974.83	757.99	2,732.82	101.4
2000	202.86	306.95	509.82	2,134.79	802.69	2,937.47	105.5
2001	233.69	327.28	560.97	2,297.15	887.04	3,184.20	106.9
2002	259.59	356.76	616.35	2,411.89	950.78	3,362.67	108.1
2003	291.60	376.53	668.13	2,540.94	1,014.97	3,555.91	111.2
2004	313.71	408.14	721.85	2,683.54	1,037.62	3,721.17	114.1
2005	328.74	434.82	763.56	2,808.70	1,120.48	3,929.18	117.4
2006	355.52	465.09	820.61	2,970.34	1,186.57	4,156.91	120.8
2007	382.11	490.34	872.45	3,117.90	1,240.25	4,358.14	124.8
2008 f	407.64	536.20	943.84	3,324.21	1,329.88	4,654.09	130.6
2009 f	431.09	570.53	1,001.62	3,490.70	1,400.08	4,890.78	128.2
	(Annual Percentage Change)						
1985	---	---	---	---	---	---	---
1986	15.4	25.5	22.4	0.9	17.4	4.4	2.8
1987	13.3	5.1	7.5	6.1	4.7	5.8	4.7
1988	14.1	14.8	14.6	8.3	7.4	8.1	4.5
1989	12.4	13.9	13.4	5.8	10.2	6.8	4.6
1990	14.0	6.6	8.9	5.8	8.7	6.5	3.0
1991	18.7	11.4	13.7	8.3	8.3	8.3	2.8
1992	7.0	7.2	7.1	2.9	7.8	4.1	1.3
1993	5.0	9.2	7.8	1.2	6.6	2.5	1.4
1994	7.6	3.3	4.7	1.2	4.2	2.0	1.1
1995	8.2	7.6	7.8	-0.1	-0.2	-0.1	2.3
1996	-9.0	3.3	-0.8	-3.9	1.0	-2.6	1.7
1997	17.5	5.3	9.1	6.0	4.8	5.7	1.0
1998	13.8	2.0	5.9	8.0	0.2	5.9	-0.4
1999	18.4	12.7	14.7	2.0	10.6	4.2	1.8
2000	21.3	7.0	12.3	8.1	5.9	7.5	4.1
2001	15.2	6.6	10.0	7.6	10.5	8.4	1.4
2002	11.1	9.0	9.9	5.0	7.2	5.6	1.0
2003	12.3	5.5	8.4	5.4	6.8	5.7	2.9
2004	7.6	8.4	8.0	5.6	2.2	4.6	2.6
2005	4.8	6.5	5.8	4.7	8.0	5.6	2.9
2006	8.1	7.0	7.5	5.8	5.9	5.8	2.9
2007	7.5	5.4	6.3	5.0	4.5	4.8	3.3
2008 f	6.7	9.4	8.2	6.6	7.2	6.8	4.7
2009 f	5.8	6.4	6.1	5.0	5.3	5.1	-1.9
	(Annual Percentage Change in Excess of Inflation in the Canadian Economy)						
1985	---	---	---	---	---	---	---
1986	12.6	22.7	19.6	-1.9	14.6	1.6	
1987	8.5	0.4	2.8	1.4	0.0	1.0	
1988	9.6	10.3	10.1	3.7	2.9	3.5	
1989	7.9	9.3	8.9	1.3	5.6	2.3	
1990	10.9	3.6	5.8	2.8	5.7	3.5	
1991	16.0	8.6	11.0	5.6	5.5	5.5	
1992	5.8	5.9	5.9	1.7	6.5	2.8	
1993	3.6	7.8	6.4	-0.3	5.2	1.1	
1994	6.5	2.2	3.6	0.1	3.1	0.9	
1995	5.9	5.3	5.5	-2.4	-2.5	-2.5	
1996	-10.6	1.7	-2.5	-5.6	-0.7	-4.3	
1997	16.6	4.4	8.1	5.0	3.9	4.7	
1998	14.2	2.5	6.4	8.5	0.6	6.3	
1999	16.6	10.8	12.9	0.2	8.8	2.4	
2000	17.2	2.9	8.2	4.0	1.8	3.4	
2001	13.8	5.3	8.7	6.3	9.2	7.0	
2002	10.0	8.0	8.8	4.0	6.1	4.6	
2003	9.4	2.6	5.5	2.5	3.9	2.9	
2004	5.0	5.8	5.5	3.0	-0.4	2.1	
2005	1.9	3.6	2.9	1.7	5.1	2.7	
2006	5.3	4.1	4.6	2.9	3.0	2.9	
2007	4.2	2.1	3.0	1.6	1.2	1.5	
2008 f	2.0	4.7	3.5	2.0	2.6	2.1	
2009 f	7.6	8.3	8.0	6.9	7.2	7.0	

f: forecast.

Source: CIHI, 2009.

Que.

Table B Ont.—Total

Expenditure on Drugs by Type, by Source of Finance and as a Share of Public, Private and Total Health Expenditure, Ontario, 1985 to 2009

Year	Prescribed Drugs								Non-Prescribed Drugs			
	Provincial	Federal	Public			Sub-Total Public	Private		Total Prescribed Drugs	Private (Out-of-Pocket)		
			Social Security Funds	Drug Insurance Funds (Premium Component)	Insurers*		Out-of-Pocket	Sub-Total Private		Over-the-Counter Drugs	Personal Health Supplies	Total Non-Presc. Drugs
(\$ Millions)												
1985	399.4	13.8	7.2	---	420.5	---	---	579.4	999.9	---	---	487.9
1986	481.2	14.5	8.8	---	504.5	---	---	706.8	1,211.2	---	---	552.4
1987	574.4	15.4	10.1	---	599.9	---	---	748.2	1,348.1	---	---	640.6
1988	663.8	24.5	12.0	---	700.4	---	---	845.3	1,545.6	---	---	711.0
1989	749.5	30.7	13.5	---	793.8	---	---	951.9	1,745.7	---	---	789.2
1990	881.2	36.2	16.2	---	933.6	---	---	1,089.7	2,023.3	---	---	816.5
1991	1,012.7	37.9	20.2	---	1,070.8	---	---	1,201.1	2,271.9	---	---	883.5
1992	1,183.6	41.0	23.3	---	1,247.8	---	---	1,376.9	2,624.8	521.5	455.3	976.7
1993	1,248.0	46.7	24.2	---	1,318.9	---	---	1,482.1	2,801.0	558.9	478.5	1,037.5
1994	1,235.8	50.7	18.5	---	1,305.1	---	---	1,508.7	2,813.7	616.3	516.1	1,132.4
1995	1,379.6	52.9	19.5	---	1,452.0	---	---	1,660.0	3,112.0	615.7	528.8	1,144.5
1996	1,362.7	53.9	21.6	---	1,438.2	---	---	1,735.3	3,173.5	641.2	540.5	1,181.7
1997	1,407.6	57.6	22.3	---	1,487.5	---	---	2,103.4	3,590.9	710.3	603.4	1,313.7
1998	1,550.0	65.9	23.9	---	1,639.8	---	---	2,466.3	4,106.1	750.6	646.0	1,396.6
1999	1,700.0	73.7	25.4	---	1,799.2	---	---	2,387.7	4,186.9	799.7	679.7	1,479.4
2000	1,943.4	72.6	31.1	---	2,047.0	---	---	2,719.9	4,767.0	824.7	699.8	1,524.6
2001	2,212.6	83.0	35.4	---	2,330.9	---	---	3,016.0	5,346.9	840.5	719.6	1,650.1
2002	2,536.2	94.5	41.4	---	2,672.1	---	---	3,344.4	6,016.5	887.8	740.5	1,628.3
2003	2,829.4	106.6	51.9	---	2,987.8	---	---	3,766.1	6,753.9	910.1	728.3	1,638.4
2004	3,141.0	108.8	63.3	---	3,313.0	---	---	4,034.1	7,347.1	954.0	750.1	1,704.1
2005	3,439.1	121.3	71.7	---	3,632.1	---	---	4,290.8	7,922.9	978.4	770.5	1,748.9
2006	3,693.4	131.2	79.4	---	3,904.0	---	---	4,637.8	8,541.8	1,022.3	804.1	1,826.4
2007	3,813.7	135.1	92.8	---	4,041.6	---	---	4,905.2	8,946.8	1,113.9	860.1	1,974.0
2008 f	4,063.1	139.5	109.0	---	4,311.6	---	---	5,282.1	9,593.7	1,101.9	842.6	1,944.5
2009 f	4,050.4	144.4	127.7	---	4,322.5	---	---	5,636.1	9,958.6	1,114.4	863.4	1,977.7
(Annual Percentage Change)												
1985	---	---	---	---	---	---	---	---	---	---	---	---
1986	20.5	4.8	20.8	---	20.0	---	---	22.0	21.1	---	---	13.2
1987	19.4	5.9	15.2	---	18.9	---	---	5.9	11.3	---	---	16.0
1988	15.6	59.4	19.2	---	16.7	---	---	13.0	14.6	---	---	11.0
1989	12.9	25.3	12.6	---	13.3	---	---	12.6	12.9	---	---	11.0
1990	17.6	18.0	19.8	---	17.6	---	---	14.5	15.9	---	---	3.5
1991	14.9	4.8	24.4	---	14.7	---	---	10.2	12.3	---	---	8.2
1992	16.9	8.0	15.4	---	16.5	---	---	14.6	15.5	---	---	10.6
1993	5.4	13.9	3.9	---	5.7	---	---	7.6	6.7	7.2	5.1	6.2
1994	-1.0	8.7	-23.3	---	-1.0	---	---	1.8	0.5	10.3	7.8	9.1
1995	11.6	4.3	5.1	---	11.3	---	---	10.0	10.6	-0.1	2.5	1.1
1996	-1.2	1.8	10.9	---	-1.0	---	---	4.5	2.0	4.1	2.2	3.3
1997	3.3	7.0	2.9	---	3.4	---	---	21.2	13.2	10.8	11.6	11.2
1998	10.1	14.4	7.4	---	10.2	---	---	17.3	14.3	5.7	7.1	6.3
1999	9.7	11.9	6.3	---	9.7	---	---	-3.2	2.0	6.5	5.2	5.9
2000	14.3	-1.6	22.3	---	13.8	---	---	13.9	13.9	3.1	3.0	3.1
2001	13.9	14.3	13.8	---	13.9	---	---	10.9	12.2	1.9	2.8	2.3
2002	14.6	13.9	17.0	---	14.6	---	---	10.9	12.5	5.6	2.9	4.4
2003	11.6	12.8	25.2	---	11.8	---	---	12.6	12.3	2.5	-1.6	0.6
2004	11.0	2.0	22.0	---	10.9	---	---	7.1	8.8	4.8	3.0	4.0
2005	9.5	11.5	13.3	---	9.6	---	---	6.4	7.8	2.6	2.7	2.6
2006	7.4	8.1	10.7	---	7.5	---	---	8.1	7.8	4.5	4.4	4.4
2007	3.3	3.0	16.9	---	3.5	---	---	5.8	4.7	9.0	7.0	8.1
2008 f	6.5	3.3	17.4	---	6.7	---	---	7.7	7.2	-1.1	-2.0	-1.5
2009 f	-0.3	3.5	17.2	---	0.3	---	---	6.7	3.8	1.1	2.5	1.7
(Percentage Share of Total Drug Expenditure)												
1985	26.8	0.9	0.5	---	28.3	---	---	38.9	67.2	---	---	32.8
1986	27.3	0.8	0.5	---	28.6	---	---	40.1	68.7	---	---	31.3
1987	28.9	0.8	0.5	---	30.2	---	---	37.6	67.8	---	---	32.2
1988	29.4	1.1	0.5	---	31.0	---	---	37.5	68.5	---	---	31.5
1989	29.6	1.2	0.5	---	31.3	---	---	37.6	68.9	---	---	31.1
1990	31.0	1.3	0.6	---	32.9	---	---	38.4	71.2	---	---	28.8
1991	32.1	1.2	0.6	---	33.9	---	---	38.1	72.0	---	---	28.0
1992	32.9	1.1	0.6	---	34.6	---	---	38.2	72.9	14.5	12.6	27.1
1993	32.5	1.2	0.6	---	34.4	---	---	38.6	73.0	14.6	12.5	27.0
1994	31.3	1.3	0.5	---	33.1	---	---	38.2	71.3	15.6	13.1	28.7
1995	32.4	1.2	0.5	---	34.1	---	---	39.0	73.1	14.5	12.4	26.9
1996	31.3	1.2	0.5	---	33.0	---	---	39.8	72.9	14.7	12.4	27.1
1997	28.7	1.2	0.5	---	30.3	---	---	42.9	73.2	14.5	12.3	26.8
1998	28.2	1.2	0.4	---	29.8	---	---	44.8	74.6	13.6	11.7	25.4
1999	30.0	1.3	0.4	---	31.8	---	---	42.1	73.9	14.1	12.0	26.1
2000	30.9	1.2	0.5	---	32.5	---	---	43.2	75.8	13.1	11.1	24.2
2001	32.0	1.2	0.5	---	33.7	---	---	43.7	77.4	12.2	10.4	22.6
2002	33.2	1.2	0.5	---	35.0	---	---	43.7	78.7	11.6	9.7	21.3
2003	33.7	1.3	0.6	---	35.6	---	---	44.9	80.5	10.8	8.7	19.5
2004	34.7	1.2	0.7	---	36.6	---	---	44.6	81.2	10.5	8.3	18.8
2005	35.6	1.3	0.7	---	37.6	---	---	44.4	81.9	10.1	8.0	18.1
2006	35.6	1.3	0.8	---	37.7	---	---	44.7	82.4	9.9	7.8	17.6
2007	34.9	1.2	0.8	---	37.0	---	---	44.9	81.9	10.2	7.9	18.1
2008 f	35.2	1.2	0.9	---	37.4	---	---	45.8	83.1	9.6	7.3	16.9
2009 f	33.9	1.2	1.1	---	36.2	---	---	47.2	83.4	9.3	7.2	16.6

f: forecast.

* Confidentiality precludes reporting provincial-level insurance data.

Source: CIHI, 2009.

Series B—Expenditure on Drugs by Type, by Source of Finance and as a Share of Public, Private and Total Health Expenditure, by Province/Territory, 1985 to 2009

Table B Ont.—Total									
Expenditure on Drugs by Type, by Source of Finance and as a Share of Public, Private and Total Health Expenditure, Ontario, 1985 to 2009 (cont'd)									
Year	All Drugs			Health Expenditure			Share of Drugs in Public, Private and Total Health Expenditures		
	Public	Private	Total	Public	Private	Total	Public	Private	Total
	(\$ Millions)						(Percentage Share)		
1985	420.5	1,067.2	1,487.7	10,443.3	3,999.5	14,442.8	4.0	26.7	10.3
1986	504.5	1,259.2	1,763.7	11,730.2	4,367.1	16,097.2	4.3	28.8	11.0
1987	599.9	1,388.9	1,988.8	13,011.9	4,854.5	17,866.4	4.6	28.6	11.1
1988	700.4	1,556.3	2,256.7	14,497.9	5,321.9	19,819.8	4.8	29.2	11.4
1989	793.8	1,741.1	2,534.9	16,093.9	5,876.9	21,970.8	4.9	29.6	11.5
1990	933.6	1,906.2	2,839.8	17,332.8	6,466.2	23,799.1	5.4	29.5	11.9
1991	1,070.8	2,084.6	3,155.4	19,156.1	7,038.2	26,194.3	5.6	29.6	12.0
1992	1,247.8	2,353.7	3,601.5	20,001.5	7,573.7	27,575.2	6.2	31.1	13.1
1993	1,318.9	2,519.6	3,838.5	19,821.7	8,253.2	28,074.9	6.7	30.5	13.7
1994	1,305.1	2,641.0	3,946.1	20,008.0	8,740.7	28,748.7	6.5	30.2	13.7
1995	1,452.0	2,804.5	4,256.5	19,874.7	9,411.7	29,286.4	7.3	29.8	14.5
1996	1,438.2	2,917.0	4,355.2	20,038.0	9,655.3	29,693.3	7.2	30.2	14.7
1997	1,487.5	3,417.2	4,904.7	20,480.8	10,314.0	30,794.8	7.3	33.1	15.9
1998	1,639.8	3,862.9	5,502.8	22,029.7	11,054.0	33,083.7	7.4	34.9	16.6
1999	1,799.2	3,867.1	5,666.3	23,344.6	12,033.6	35,378.2	7.7	32.1	16.0
2000	2,047.0	4,244.5	6,291.5	25,957.7	13,023.2	38,981.0	7.9	32.6	16.1
2001	2,330.9	4,576.2	6,907.1	27,606.2	14,136.1	41,742.3	8.4	32.4	16.5
2002	2,672.1	4,972.6	7,644.8	29,626.1	15,796.5	45,422.6	9.0	31.5	16.8
2003	2,987.8	5,404.4	8,392.3	33,229.2	16,404.9	49,634.2	9.0	32.9	16.9
2004	3,313.0	5,738.2	9,051.2	35,657.2	17,667.2	53,324.4	9.3	32.5	17.0
2005	3,632.1	6,039.7	9,671.8	37,954.5	18,698.5	56,653.1	9.6	32.3	17.1
2006	3,904.0	6,464.2	10,368.2	40,252.0	19,932.4	60,184.4	9.7	32.4	17.2
2007	4,041.6	6,879.2	10,920.8	43,198.1	20,986.4	64,184.5	9.4	32.8	17.0
2008 f	4,311.6	7,226.6	11,538.2	46,116.8	22,593.4	68,710.2	9.3	32.0	16.8
2009 f	4,322.5	7,613.9	11,936.4	48,508.7	23,751.2	72,259.9	8.9	32.1	16.5
	(Annual Percentage Change)								
1985	---	---	---	---	---	---			
1986	20.0	18.0	18.6	12.3	9.2	11.5			
1987	18.9	10.3	12.8	10.9	11.2	11.0			
1988	16.7	12.1	13.5	11.4	9.6	10.9			
1989	13.3	11.9	12.3	11.0	10.4	10.9			
1990	17.6	9.5	12.0	7.7	10.0	8.3			
1991	14.7	9.4	11.1	10.5	8.8	10.1			
1992	16.5	12.9	14.1	4.4	7.6	5.3			
1993	5.7	7.0	6.6	-0.9	9.0	1.8			
1994	-1.0	4.8	2.8	0.9	5.9	2.4			
1995	11.3	6.2	7.9	-0.7	7.7	1.9			
1996	-1.0	4.0	2.3	0.8	2.6	1.4			
1997	3.4	17.1	12.6	2.2	6.8	3.7			
1998	10.2	13.0	12.2	7.6	7.2	7.4			
1999	9.7	0.1	3.0	6.0	8.9	6.9			
2000	13.8	9.8	11.0	11.2	8.2	10.2			
2001	13.9	7.8	9.8	6.4	8.5	7.1			
2002	14.6	8.7	10.7	7.3	11.7	8.8			
2003	11.8	8.7	9.8	12.2	3.9	9.3			
2004	10.9	6.2	7.9	7.3	7.7	7.4			
2005	9.6	5.3	6.9	6.4	5.8	6.2			
2006	7.5	7.0	7.2	6.1	6.6	6.2			
2007	3.5	6.4	5.3	7.3	5.3	6.6			
2008 f	6.7	5.0	5.7	6.8	7.7	7.1			
2009 f	0.3	5.4	3.5	5.2	5.1	5.2			
	(Percentage Share of Total Drug Expenditure)								
1985	28.3	71.7	100.0						
1986	28.6	71.4	100.0						
1987	30.2	69.8	100.0						
1988	31.0	69.0	100.0						
1989	31.3	68.7	100.0						
1990	32.9	67.1	100.0						
1991	33.9	66.1	100.0						
1992	34.6	65.4	100.0						
1993	34.4	65.6	100.0						
1994	33.1	66.9	100.0						
1995	34.1	65.9	100.0						
1996	33.0	67.0	100.0						
1997	30.3	69.7	100.0						
1998	29.8	70.2	100.0						
1999	31.8	68.2	100.0						
2000	32.5	67.5	100.0						
2001	33.7	66.3	100.0						
2002	35.0	65.0	100.0						
2003	35.6	64.4	100.0						
2004	36.6	63.4	100.0						
2005	37.6	62.4	100.0						
2006	37.7	62.3	100.0						
2007	37.0	63.0	100.0						
2008 f	37.4	62.6	100.0						
2009 f	36.2	63.8	100.0						

f: forecast.

Source: CIHI, 2009.

Table B Ont.—per Capita

Expenditure on Drugs per Capita by Type, by Source of Finance and Public, Private and Total Health Expenditure, Ontario, 1985 to 2009

Year	Prescribed Drugs									Non-Prescribed Drugs			
	Provincial	Federal	Public			Sub-Total Public	Private			Private (Out-of-Pocket)			
			Social Security Funds	Drug Insurance Funds (Premium Component)	WCB		Insurers*	Out-of-Pocket	Sub-Total Private	Total Prescribed Drugs	Over-the-Counter Drugs	Personal Health Supplies	Total Non-Presc. Drugs
1985	42.96	1.49	0.78	---	45.23	---	---	62.31	107.54	---	---	52.47	
1986	50.99	1.54	0.93	---	53.45	---	---	74.88	128.33	---	---	58.53	
1987	59.56	1.59	1.05	---	62.20	---	---	77.58	139.78	---	---	66.43	
1988	67.45	2.49	1.22	---	71.16	---	---	85.88	157.04	---	---	72.24	
1989	74.16	3.04	1.34	---	78.53	---	---	94.18	172.71	---	---	78.08	
1990	85.57	3.52	1.58	---	90.66	---	---	105.82	196.48	---	---	79.29	
1991	97.11	3.64	1.93	---	102.68	---	---	115.18	217.86	---	---	84.72	
1992	111.98	3.88	2.20	---	118.06	---	---	130.27	248.33	49.33	43.07	92.41	
1993	116.76	4.37	2.26	---	123.39	---	---	138.67	262.06	52.29	44.77	97.06	
1994	114.23	4.69	1.71	---	120.64	---	---	139.46	260.09	56.97	47.71	104.67	
1995	125.99	4.83	1.78	---	132.60	---	---	151.60	284.20	56.23	48.29	104.52	
1996	122.95	4.86	1.95	---	129.76	---	---	156.57	286.34	57.86	48.77	106.63	
1997	125.36	5.13	1.98	---	132.48	---	---	187.33	319.81	63.26	53.74	117.00	
1998	136.36	5.80	2.10	---	144.26	---	---	216.97	361.23	66.04	56.83	122.87	
1999	147.75	6.41	2.21	---	156.37	---	---	207.51	363.88	69.50	59.07	128.57	
2000	166.31	6.21	2.66	---	175.18	---	---	232.76	407.94	70.58	59.89	130.47	
2001	185.97	6.97	2.97	---	195.91	---	---	253.50	449.41	70.64	60.49	131.13	
2002	209.57	7.81	3.42	---	220.80	---	---	276.35	497.15	73.36	61.19	134.54	
2003	230.73	8.69	4.23	---	243.65	---	---	307.12	550.77	74.22	59.39	133.61	
2004	252.89	8.76	5.09	---	266.74	---	---	324.80	591.54	76.81	60.39	137.20	
2005	273.69	9.66	5.71	---	289.06	---	---	341.47	630.53	77.86	61.32	139.18	
2006	291.62	10.36	6.27	---	308.24	---	---	366.18	674.42	80.72	63.49	144.20	
2007	298.10	10.56	7.25	---	315.91	---	---	383.41	699.32	87.07	67.23	150.30	
2008 f	314.26	10.79	8.43	---	333.48	---	---	408.55	742.03	85.23	65.17	154.40	
2009 f	309.97	11.05	9.77	---	330.79	---	---	431.32	762.11	85.28	66.07	151.35	
(Annual Percentage Change)													
1985	---	---	---	---	---	---	---	---	---	---	---	---	
1986	18.7	3.3	19.0	---	18.2	---	---	20.2	19.3	---	---	11.6	
1987	16.8	3.6	12.8	---	16.4	---	---	3.6	8.9	---	---	13.5	
1988	13.2	56.2	16.8	---	14.4	---	---	10.7	12.3	---	---	8.8	
1989	9.9	22.0	9.6	---	10.4	---	---	9.7	10.0	---	---	8.1	
1990	15.4	15.8	17.6	---	15.4	---	---	12.4	13.8	---	---	1.5	
1991	13.5	3.5	22.8	---	13.3	---	---	8.8	10.9	---	---	6.9	
1992	15.3	6.5	13.8	---	15.0	---	---	13.1	14.0	---	---	9.1	
1993	4.3	12.6	2.7	---	4.5	---	---	6.4	5.5	6.0	3.9	5.0	
1994	-2.2	7.4	-24.2	---	-2.2	---	---	0.6	-0.8	8.9	6.6	7.8	
1995	10.3	3.1	3.9	---	9.9	---	---	8.7	9.3	-1.3	1.2	-0.1	
1996	-2.4	0.6	9.6	---	-2.1	---	---	3.3	0.8	2.9	1.0	2.0	
1997	2.0	5.6	1.6	---	2.1	---	---	19.6	11.7	9.3	10.2	9.7	
1998	8.8	13.0	6.1	---	8.9	---	---	15.8	13.0	4.4	5.7	5.0	
1999	8.4	10.5	5.0	---	8.4	---	---	-4.4	0.7	5.2	3.9	4.6	
2000	12.6	-3.1	20.4	---	12.0	---	---	12.2	12.1	1.5	1.4	1.5	
2001	11.8	12.3	11.8	---	11.8	---	---	8.9	10.2	0.1	1.0	0.5	
2002	12.7	12.0	15.1	---	12.7	---	---	9.0	10.6	3.8	1.2	2.6	
2003	10.1	11.3	23.6	---	10.4	---	---	11.1	10.8	1.2	-2.9	-0.7	
2004	9.6	0.7	20.5	---	9.5	---	---	5.8	7.4	3.5	1.7	2.7	
2005	8.2	10.3	12.0	---	8.4	---	---	5.1	6.6	1.4	1.5	1.4	
2006	6.5	7.3	9.8	---	6.6	---	---	7.2	7.0	3.7	3.5	3.6	
2007	2.2	1.9	15.7	---	2.5	---	---	4.7	3.7	7.9	5.9	7.0	
2008 f	5.4	2.2	16.2	---	5.6	---	---	6.6	6.1	-2.1	-3.1	-2.5	
2009 f	-1.4	2.4	16.0	---	-0.8	---	---	5.6	2.7	0.1	1.4	0.6	
(Annual Percentage Change in Excess of Inflation in the Canadian Economy)													
1985	---	---	---	---	---	---	---	---	---	---	---	---	
1986	15.9	0.5	16.2	---	15.4	---	---	17.4	16.5	---	---	8.8	
1987	12.1	-1.1	8.0	---	11.6	---	---	-1.1	4.2	---	---	8.7	
1988	8.7	51.6	12.3	---	9.9	---	---	6.2	7.8	---	---	4.2	
1989	5.4	17.4	5.0	---	5.8	---	---	5.1	5.4	---	---	3.5	
1990	12.4	12.8	14.6	---	12.4	---	---	9.3	10.7	---	---	-1.5	
1991	10.7	0.7	20.0	---	10.5	---	---	6.1	8.1	---	---	4.1	
1992	14.1	5.3	12.6	---	13.7	---	---	11.8	12.7	---	---	7.8	
1993	2.8	11.2	1.3	---	3.1	---	---	5.0	4.1	4.6	2.5	3.6	
1994	-3.3	6.3	-25.3	---	-3.3	---	---	-0.5	-1.8	7.8	5.5	6.7	
1995	8.0	0.7	1.5	---	7.6	---	---	6.4	6.9	-3.6	-1.1	-2.5	
1996	-4.1	-1.1	7.9	---	-3.8	---	---	1.6	-0.9	1.2	-0.7	0.3	
1997	1.0	4.6	0.6	---	1.1	---	---	18.7	10.7	8.3	9.2	8.7	
1998	9.2	13.4	6.6	---	9.3	---	---	16.3	13.4	4.8	6.2	5.5	
1999	6.5	8.7	3.2	---	6.6	---	---	-6.2	-1.1	3.4	2.1	2.8	
2000	8.5	-7.2	16.3	---	7.9	---	---	8.1	8.0	-2.6	-2.7	-2.6	
2001	10.5	10.9	10.4	---	10.5	---	---	7.6	8.8	-1.3	-0.4	-0.8	
2002	11.6	10.9	14.0	---	11.7	---	---	8.0	9.6	2.8	0.1	1.6	
2003	7.2	8.4	20.7	---	7.5	---	---	8.2	7.9	-1.7	-5.8	-3.6	
2004	7.0	-1.9	17.9	---	6.9	---	---	3.2	4.8	0.9	-0.9	0.1	
2005	5.3	7.3	9.1	---	5.4	---	---	2.2	3.7	-1.5	-1.4	-1.5	
2006	3.7	4.4	6.9	---	3.7	---	---	4.3	4.1	0.8	0.6	0.7	
2007	-1.1	-1.4	12.4	---	-0.8	---	---	1.4	0.4	4.5	2.6	3.7	
2008 f	0.8	-2.4	11.5	---	0.9	---	---	1.9	1.5	-6.8	-7.7	-7.2	
2009 f	0.5	4.3	17.8	---	1.1	---	---	7.5	4.6	1.9	3.3	2.5	

f: forecast.

* Confidentiality precludes reporting provincial-level insurance data.

Source: CIHI, 2009.

Ont.

Series B—Expenditure on Drugs by Type, by Source of Finance and as a Share of Public, Private and Total Health Expenditure, by Province/Territory, 1985 to 2009

Table B Ont.—per Capita

Year	Expenditure on Drugs per Capita by Type, by Source of Finance and Public, Private and Total Health Expenditure, Ontario, 1985 to 2009 (cont'd)						GDP Implicit Price Index—Canada (1997 = 100)
	All Drugs			Health Expenditure			
	Public	Private	Total	Public	Private	Total	
	(\$ per Capita)						
1985	45.23	114.79	160.01	1,123.23	430.17	1,553.40	73.6
1986	53.45	133.42	186.87	1,242.85	462.71	1,705.55	75.6
1987	62.20	144.01	206.21	1,349.18	503.36	1,852.54	79.2
1988	71.16	158.13	229.28	1,473.03	540.72	2,013.75	82.8
1989	78.53	172.26	250.79	1,592.27	581.43	2,173.70	86.6
1990	90.66	185.11	275.77	1,683.15	627.92	2,311.07	89.2
1991	102.68	199.90	302.58	1,836.97	674.92	2,511.89	91.6
1992	118.06	222.68	340.74	1,892.32	716.54	2,608.87	92.8
1993	123.39	235.73	359.12	1,854.51	772.16	2,626.67	94.1
1994	120.64	244.13	364.76	1,849.47	807.95	2,657.43	95.2
1995	132.60	256.12	388.72	1,815.04	859.52	2,674.56	97.4
1996	129.76	263.20	392.96	1,807.99	871.18	2,679.17	99.0
1997	132.48	304.34	436.81	1,824.04	918.57	2,742.61	100.0
1998	144.26	339.84	484.10	1,938.04	972.46	2,910.50	99.6
1999	156.37	336.08	492.45	2,028.84	1,045.82	3,074.66	101.4
2000	175.18	363.23	538.41	2,221.39	1,114.49	3,335.87	105.5
2001	195.91	384.63	580.54	2,320.31	1,188.14	3,508.45	106.9
2002	220.80	410.89	631.69	2,448.02	1,305.28	3,753.30	108.1
2003	243.65	440.73	684.38	2,709.81	1,337.80	4,047.62	111.2
2004	266.74	462.00	728.74	2,870.88	1,422.45	4,293.33	114.1
2005	289.06	480.66	769.71	3,020.55	1,488.09	4,508.64	117.4
2006	308.24	510.39	818.63	3,178.12	1,573.77	4,751.90	120.8
2007	315.91	537.71	853.62	3,376.55	1,640.39	5,016.93	124.8
2008 f	333.48	558.94	892.43	3,566.93	1,747.49	5,314.42	130.6
2009 f	330.79	582.67	913.46	3,712.26	1,817.63	5,529.89	128.2
	(Annual Percentage Change)						
1985	---	---	---	---	---	---	---
1986	18.2	16.2	16.8	10.6	7.6	9.8	2.8
1987	16.4	7.9	10.4	8.6	8.8	8.6	4.7
1988	14.4	9.8	11.2	9.2	7.4	8.7	4.5
1989	10.4	8.9	9.4	8.1	7.5	7.9	4.6
1990	15.4	7.5	10.0	5.7	8.0	6.3	3.0
1991	13.3	8.0	9.7	9.1	7.5	8.7	2.8
1992	15.0	11.4	12.6	3.0	6.2	3.9	1.3
1993	4.5	5.9	5.4	-2.0	7.8	0.7	1.4
1994	-2.2	3.6	1.6	-0.3	4.6	1.2	1.1
1995	9.9	4.9	6.6	-1.9	6.4	0.6	2.3
1996	-2.1	2.8	1.1	-0.4	1.4	0.2	1.7
1997	2.1	15.6	11.2	0.9	5.4	2.4	1.0
1998	8.9	11.7	10.8	6.2	5.9	6.1	-0.4
1999	8.4	-1.1	1.7	4.7	7.5	5.6	1.8
2000	12.0	8.1	9.3	9.5	6.6	8.5	4.1
2001	11.8	5.9	7.8	4.5	6.6	5.2	1.4
2002	12.7	6.8	8.8	5.5	9.9	7.0	1.0
2003	10.4	7.3	8.3	10.7	2.5	7.8	2.9
2004	9.5	4.8	6.5	5.9	6.3	6.1	2.6
2005	8.4	4.0	5.6	5.2	4.6	5.0	2.9
2006	6.6	6.2	6.4	5.2	5.8	5.4	2.9
2007	2.5	5.4	4.3	6.2	4.2	5.6	3.3
2008 f	5.6	3.9	4.5	5.6	6.5	5.9	4.7
2009 f	-0.8	4.2	2.4	4.1	4.0	4.1	-1.9
	(Annual Percentage Change in Excess of Inflation in the Canadian Economy)						
1985	---	---	---	---	---	---	---
1986	15.4	13.4	14.0	7.8	4.8	7.0	3.9
1987	11.6	3.2	5.6	3.8	4.0	3.9	4.2
1988	9.9	5.3	6.7	4.7	2.9	4.2	3.4
1989	5.8	4.4	4.8	3.5	3.0	3.4	3.3
1990	12.4	4.4	6.9	2.7	5.0	3.3	5.9
1991	10.5	5.2	7.0	6.4	4.7	2.6	4.4
1992	13.7	10.1	11.3	1.8	4.9	-0.8	0.1
1993	3.1	4.4	4.0	-3.4	6.3	-1.7	1.4
1994	-3.3	2.5	0.5	-1.4	3.5	-1.5	1.4
1995	7.6	2.6	4.2	-4.2	4.0	1.4	3.8
1996	-3.8	1.1	-0.6	-2.1	-0.3	6.6	3.8
1997	1.1	14.6	10.2	-0.1	4.4	5.9	4.4
1998	9.3	12.1	11.3	6.7	6.3	3.7	4.4
1999	6.6	-2.9	-0.1	2.9	5.7	4.4	4.4
2000	7.9	4.0	5.2	5.4	2.5	3.8	4.4
2001	10.5	4.5	6.5	3.1	5.3	3.8	4.4
2002	11.7	5.8	7.8	4.5	8.8	3.8	4.4
2003	7.5	4.4	5.4	7.8	-0.4	3.5	4.4
2004	6.9	2.2	3.9	3.4	3.7	3.5	4.4
2005	5.4	1.1	2.7	2.3	1.7	2.5	4.4
2006	3.7	3.3	3.5	2.3	2.9	2.5	4.4
2007	-0.8	2.0	1.0	2.9	0.9	2.3	4.4
2008 f	0.9	-0.7	-0.1	1.0	1.9	1.3	4.4
2009 f	1.1	6.1	4.2	6.0	5.9	5.9	4.4

f: forecast.

Source: CIHI, 2009.

Ont.

Table B Man.—Total

Expenditure on Drugs by Type, by Source of Finance and as a Share of Public, Private and Total Health Expenditure, Manitoba, 1985 to 2009

Year	Prescribed Drugs										Non-Prescribed Drugs		
	Provincial	Federal	Public			Sub-Total Public	Private			Total Prescribed Drugs	Private (Out-of-Pocket)		
			Social Security Funds	Drug Insurance Funds			Insurers*	Out-of-Pocket	Sub-Total Private		Over-the-Counter Drugs	Personal Health Supplies	Total Non-Presc. Drugs
				WCB	Drug Insurance Funds (Premium Component)								
(\$ Millions)													
1985	32.5	6.5	0.3	---	39.2	---	---	60.0	99.2	---	---	61.0	
1986	34.6	7.2	0.4	---	42.2	---	---	68.2	110.4	---	---	69.1	
1987	42.3	7.7	0.4	---	50.4	---	---	61.9	112.3	---	---	80.1	
1988	47.5	9.3	0.5	---	57.3	---	---	68.1	125.4	---	---	75.4	
1989	45.5	11.5	0.6	---	57.6	---	---	74.9	132.5	---	---	70.9	
1990	48.5	13.8	0.7	---	62.9	---	---	86.2	149.1	---	---	75.3	
1991	55.4	16.2	0.7	---	72.4	---	---	95.8	168.2	---	---	81.5	
1992	68.1	18.6	0.8	---	87.5	---	---	101.6	189.1	51.5	41.6	93.2	
1993	68.1	21.9	0.7	---	90.7	---	---	118.5	209.2	50.4	41.9	92.2	
1994	61.1	24.6	0.8	---	86.5	---	---	129.1	215.6	52.3	42.5	94.8	
1995	79.6	27.8	0.8	---	108.3	---	---	148.0	256.3	50.8	41.7	92.5	
1996	73.8	28.6	0.9	---	103.2	---	---	163.4	266.7	54.2	47.3	101.5	
1997	73.7	31.3	1.0	---	106.0	---	---	186.7	292.7	48.1	43.7	91.8	
1998	85.9	33.7	1.0	---	120.5	---	---	189.0	309.5	55.3	50.9	106.3	
1999	105.6	36.9	1.1	---	143.6	---	---	180.5	324.2	58.4	50.8	109.3	
2000	130.9	38.4	1.3	---	170.7	---	---	205.3	376.0	60.8	52.6	113.3	
2001	160.8	44.5	1.6	---	207.0	---	---	212.3	419.3	64.0	53.6	117.6	
2002	189.6	52.0	1.7	---	243.3	---	---	239.4	482.7	65.6	54.8	120.4	
2003	217.7	60.7	2.1	---	280.4	---	---	266.7	547.1	68.3	56.3	124.6	
2004	234.6	65.3	2.3	---	302.2	---	---	277.2	579.4	71.9	58.0	129.9	
2005	249.5	70.9	2.4	---	322.7	---	---	293.3	616.1	74.0	60.1	134.1	
2006	260.2	79.4	2.6	---	342.3	---	---	344.8	687.0	78.9	63.4	142.3	
2007	271.6	83.8	2.7	---	358.2	---	---	362.5	720.6	82.8	63.4	146.2	
2008 f	277.6	88.1	3.2	---	368.8	---	---	410.3	779.1	89.1	67.1	156.2	
2009 f	280.1	93.9	3.6	---	377.6	---	---	444.1	821.8	91.2	69.9	161.1	
(Annual Percentage Change)													
1985	---	---	---	---	---	---	---	---	---	---	---	---	
1986	6.6	11.1	23.4	---	7.4	---	---	13.7	11.3	---	---	13.2	
1987	22.2	7.4	10.2	---	19.6	---	---	-9.3	1.7	---	---	16.0	
1988	12.4	19.8	25.2	---	13.6	---	---	10.1	11.7	---	---	-5.9	
1989	-4.1	24.1	8.5	---	0.5	---	---	10.1	5.7	---	---	-5.9	
1990	6.5	19.7	16.1	---	9.3	---	---	15.0	12.5	---	---	6.2	
1991	14.3	17.8	7.1	---	15.0	---	---	11.2	12.8	---	---	8.2	
1992	22.9	14.4	17.9	---	20.9	---	---	6.1	12.5	---	---	14.4	
1993	-0.1	17.9	-10.4	---	3.6	---	---	16.6	10.6	-2.3	0.6	-1.0	
1994	-10.2	12.1	5.3	---	-4.7	---	---	8.9	3.0	3.8	1.6	2.8	
1995	30.2	13.3	9.2	---	25.2	---	---	14.6	18.9	-2.9	-1.9	-2.4	
1996	-7.3	2.8	4.7	---	-4.6	---	---	10.4	4.1	6.7	13.3	9.7	
1997	-0.1	9.6	7.9	---	2.7	---	---	14.2	9.7	-11.2	-7.6	-9.5	
1998	16.5	7.4	2.5	---	13.7	---	---	1.2	5.7	15.0	16.6	15.8	
1999	22.9	9.7	13.8	---	19.2	---	---	-4.5	4.7	5.6	-0.2	2.8	
2000	24.0	4.0	20.6	---	18.8	---	---	13.7	16.0	4.1	3.4	3.7	
2001	22.8	16.0	18.0	---	21.3	---	---	3.4	11.5	5.3	2.0	3.8	
2002	17.9	16.7	7.9	---	17.6	---	---	12.8	15.1	2.4	2.2	2.3	
2003	14.8	16.7	19.9	---	15.3	---	---	11.4	13.3	4.1	2.7	3.5	
2004	7.7	7.7	13.0	---	7.8	---	---	4.0	5.9	5.3	3.1	4.3	
2005	6.4	8.5	1.4	---	6.8	---	---	5.8	6.3	2.9	3.5	3.2	
2006	4.3	12.1	10.9	---	6.0	---	---	17.5	11.5	6.6	5.6	6.2	
2007	4.4	5.5	5.2	---	4.6	---	---	5.1	4.9	5.0	0.0	2.7	
2008 f	2.2	5.2	14.9	---	3.0	---	---	13.2	8.1	7.6	5.8	6.8	
2009 f	0.9	6.6	15.1	---	2.4	---	---	8.2	5.5	2.4	4.1	3.2	
(Percentage Share of Total Drug Expenditure)													
1985	20.3	4.1	0.2	---	24.5	---	---	37.4	61.9	---	---	38.1	
1986	19.3	4.0	0.2	---	23.5	---	---	38.0	61.5	---	---	38.5	
1987	22.0	4.0	0.2	---	26.2	---	---	32.2	58.4	---	---	41.6	
1988	23.7	4.6	0.3	---	28.5	---	---	33.9	62.5	---	---	37.5	
1989	22.4	5.7	0.3	---	28.3	---	---	36.8	65.1	---	---	34.9	
1990	21.6	6.1	0.3	---	28.0	---	---	38.4	66.4	---	---	33.6	
1991	22.2	6.5	0.3	---	29.0	---	---	38.4	67.4	---	---	32.6	
1992	24.1	6.6	0.3	---	31.0	---	---	36.0	67.0	18.3	14.7	33.0	
1993	22.6	7.3	0.2	---	30.1	---	---	39.3	69.4	16.7	13.9	30.6	
1994	19.7	7.9	0.2	---	27.9	---	---	41.6	69.5	16.8	13.7	30.5	
1995	22.8	8.0	0.2	---	31.0	---	---	42.4	73.5	14.6	12.0	26.5	
1996	20.0	7.8	0.2	---	28.0	---	---	44.4	72.4	14.7	12.8	27.6	
1997	19.2	8.2	0.2	---	27.6	---	---	48.6	76.1	12.5	11.4	23.9	
1998	20.7	8.1	0.2	---	29.0	---	---	45.4	74.4	13.3	12.2	25.6	
1999	24.4	8.5	0.3	---	33.1	---	---	41.7	74.8	13.5	11.7	25.2	
2000	26.8	7.8	0.3	---	34.9	---	---	42.0	76.8	12.4	10.7	23.2	
2001	30.0	8.3	0.3	---	38.5	---	---	39.5	78.1	11.9	10.0	21.9	
2002	31.4	8.6	0.3	---	40.3	---	---	39.7	80.0	10.9	9.1	20.0	
2003	32.4	9.0	0.3	---	41.8	---	---	39.7	81.5	10.2	8.4	18.5	
2004	33.1	9.2	0.3	---	42.6	---	---	39.1	81.7	10.1	8.2	18.3	
2005	33.3	9.4	0.3	---	43.0	---	---	39.1	82.1	9.9	8.0	17.9	
2006	31.4	9.6	0.3	---	41.3	---	---	41.6	82.8	9.5	7.6	17.2	
2007	31.3	9.7	0.3	---	41.3	---	---	41.8	83.1	9.6	7.3	16.9	
2008 f	29.7	9.4	0.3	---	39.4	---	---	43.9	83.3	9.5	7.2	16.7	
2009 f	28.5	9.6	0.4	---	38.4	---	---	45.2	83.6	9.3	7.1	16.4	

f: forecast.

* Confidentiality precludes reporting provincial-level insurance data.

Source: CIHI, 2009.

Man.

Series B—Expenditure on Drugs by Type, by Source of Finance and as a Share of Public, Private and Total Health Expenditure, by Province/Territory, 1985 to 2009

Table B Man.—Total									
Expenditure on Drugs by Type, by Source of Finance and as a Share of Public, Private and Total Health Expenditure, Manitoba, 1985 to 2009 (cont'd)									
Year	All Drugs			Health Expenditure			Share of Drugs in Public, Private and Total Health Expenditures		
	Public	Private	Total	Public	Private	Total	Public	Private	Total
	(\$ Millions)						(Percentage Share)		
1985	39.2	121.0	160.2	1,310.9	415.6	1,726.5	3.0	29.1	9.3
1986	42.2	137.3	179.4	1,425.8	463.9	1,889.7	3.0	29.6	9.5
1987	50.4	141.9	192.4	1,530.2	449.9	1,980.2	3.3	31.5	9.7
1988	57.3	143.4	200.7	1,634.3	435.4	2,069.6	3.5	32.9	9.7
1989	57.6	145.8	203.4	1,773.2	484.2	2,257.4	3.2	30.1	9.0
1990	62.9	161.5	224.4	1,951.1	533.2	2,484.3	3.2	30.3	9.0
1991	72.4	177.3	249.6	2,006.0	570.0	2,576.0	3.6	31.1	9.7
1992	87.5	194.8	282.3	2,099.3	602.6	2,701.9	4.2	32.3	10.4
1993	90.7	210.8	301.5	2,088.9	660.2	2,749.1	4.3	31.9	11.0
1994	86.5	223.9	310.4	2,115.7	689.2	2,804.9	4.1	32.5	11.1
1995	108.3	240.5	348.8	2,179.4	736.1	2,915.5	5.0	32.7	12.0
1996	103.2	264.9	368.2	2,185.3	786.8	2,972.1	4.7	33.7	12.4
1997	106.0	278.5	384.5	2,251.9	848.6	3,100.5	4.7	32.8	12.4
1998	120.5	295.2	415.8	2,388.6	893.3	3,281.9	5.0	33.0	12.7
1999	143.6	289.8	433.4	2,714.9	979.7	3,694.6	5.3	29.6	11.7
2000	170.7	318.6	489.3	3,005.3	1,040.4	4,045.7	5.7	30.6	12.1
2001	207.0	329.9	536.9	3,184.5	1,173.0	4,357.6	6.5	28.1	12.3
2002	243.3	359.8	603.1	3,366.5	1,224.8	4,591.3	7.2	29.4	13.1
2003	280.4	391.2	671.7	3,654.0	1,264.5	4,918.4	7.7	30.9	13.7
2004	302.2	407.1	709.4	3,896.9	1,322.0	5,218.9	7.8	30.8	13.6
2005	322.7	427.4	750.2	4,199.3	1,408.1	5,607.5	7.7	30.4	13.4
2006	342.3	487.1	829.4	4,438.7	1,446.3	5,885.0	7.7	33.7	14.1
2007	358.2	508.7	866.8	4,693.7	1,585.6	6,279.3	7.6	32.1	13.8
2008 f	368.8	566.5	935.3	4,977.0	1,739.5	6,716.6	7.4	32.6	13.9
2009 f	377.6	605.2	982.9	5,212.9	1,845.3	7,058.2	7.2	32.8	13.9
	(Annual Percentage Change)								
1985	---	---	---	---	---	---			
1986	7.4	13.5	12.0	8.8	11.6	9.5			
1987	19.6	3.4	7.2	7.3	-3.0	4.8			
1988	13.6	1.1	4.4	6.8	-3.2	4.5			
1989	0.5	1.7	1.4	8.5	11.2	9.1			
1990	9.3	10.7	10.3	10.0	10.1	10.1			
1991	15.0	9.8	11.2	2.8	6.9	3.7			
1992	20.9	9.9	13.1	4.7	5.7	4.9			
1993	3.6	8.2	6.8	-0.5	9.6	1.7			
1994	-4.7	6.2	3.0	1.3	4.4	2.0			
1995	25.2	7.4	12.4	3.0	6.8	3.9			
1996	-4.6	10.1	5.6	0.3	6.9	1.9			
1997	2.7	5.1	4.4	3.0	7.9	4.3			
1998	13.7	6.0	8.1	6.1	5.3	5.8			
1999	19.2	-1.8	4.3	13.7	9.7	12.6			
2000	18.8	10.0	12.9	10.7	6.2	9.5			
2001	21.3	3.5	9.7	6.0	12.7	7.7			
2002	17.6	9.0	12.3	5.7	4.4	5.4			
2003	15.3	8.7	11.4	8.5	3.2	7.1			
2004	7.8	4.1	5.6	6.6	4.5	6.1			
2005	6.8	5.0	5.8	7.8	6.5	7.4			
2006	6.0	14.0	10.6	5.7	2.7	4.9			
2007	4.6	4.4	4.5	5.7	9.6	6.7			
2008 f	3.0	11.4	7.9	6.0	9.7	7.0			
2009 f	2.4	6.8	5.1	4.7	6.1	5.1			
	(Percentage Share of Total Drug Expenditure)								
1985	24.5	75.5	100.0						
1986	23.5	76.5	100.0						
1987	26.2	73.8	100.0						
1988	28.5	71.5	100.0						
1989	28.3	71.7	100.0						
1990	28.0	72.0	100.0						
1991	29.0	71.0	100.0						
1992	31.0	69.0	100.0						
1993	30.1	69.9	100.0						
1994	27.9	72.1	100.0						
1995	31.0	69.0	100.0						
1996	28.0	72.0	100.0						
1997	27.6	72.4	100.0						
1998	29.0	71.0	100.0						
1999	33.1	66.9	100.0						
2000	34.9	65.1	100.0						
2001	38.5	61.5	100.0						
2002	40.3	59.7	100.0						
2003	41.8	58.2	100.0						
2004	42.6	57.4	100.0						
2005	43.0	57.0	100.0						
2006	41.3	58.7	100.0						
2007	41.3	58.7	100.0						
2008 f	39.4	60.6	100.0						
2009 f	38.4	61.6	100.0						

f: forecast.

Source: CIHI, 2009.

Table B Man.—per Capita

Expenditure on Drugs per Capita by Type, by Source of Finance and Public, Private and Total Health Expenditure, Manitoba, 1985 to 2009

Year	Prescribed Drugs										Non-Prescribed Drugs		
	Provincial	Federal	Public			Sub-Total Public	Private			Total Prescribed Drugs	Private (Out-of-Pocket)		
			Social Security Funds	Drug Insurance Funds (Premium Component)	WCB		Insurers*	Out-of-Pocket	Sub-Total Private		Over-the-Counter Drugs	Personal Health Supplies	Total Non-Presc. Drugs
1985	29.98	6.00	0.28	---	36.26	---	---	55.40	91.67	---	---	56.35	
1986	31.68	6.60	0.34	---	38.62	---	---	62.48	101.10	---	---	63.26	
1987	38.48	7.05	0.38	---	45.91	---	---	56.33	102.25	---	---	72.94	
1988	43.10	8.42	0.47	---	51.99	---	---	61.78	113.77	---	---	68.38	
1989	41.26	10.44	0.51	---	52.20	---	---	67.91	120.11	---	---	64.25	
1990	43.87	12.47	0.59	---	56.92	---	---	77.93	134.85	---	---	68.11	
1991	49.95	14.63	0.63	---	65.21	---	---	86.34	151.55	---	---	73.41	
1992	61.22	16.69	0.74	---	78.65	---	---	91.33	169.98	46.32	37.42	83.73	
1993	60.90	19.59	0.66	---	81.15	---	---	106.06	187.21	45.06	37.46	82.52	
1994	54.43	21.86	0.69	---	76.99	---	---	114.94	191.92	46.55	37.86	84.41	
1995	70.49	24.65	0.75	---	95.89	---	---	131.08	226.97	44.97	36.96	81.93	
1996	65.03	25.22	0.78	---	91.03	---	---	144.10	235.13	47.77	41.69	89.46	
1997	64.88	27.59	0.84	---	93.31	---	---	164.30	257.61	42.34	38.45	80.79	
1998	75.51	29.60	0.86	---	105.97	---	---	166.11	272.09	48.64	44.77	93.41	
1999	92.43	32.32	0.98	---	125.72	---	---	158.03	283.75	51.13	44.50	95.63	
2000	114.11	33.47	1.17	---	148.75	---	---	178.93	327.68	52.97	45.82	98.79	
2001	139.70	38.69	1.38	---	179.77	---	---	184.40	364.18	55.61	46.57	102.18	
2002	164.09	45.00	1.48	---	210.57	---	---	207.17	417.74	56.75	47.43	104.18	
2003	187.38	52.22	1.77	---	241.36	---	---	229.51	470.87	58.76	48.47	107.22	
2004	200.39	55.82	1.98	---	258.19	---	---	236.82	495.01	61.42	49.58	111.00	
2005	212.51	60.36	2.00	---	274.87	---	---	249.84	524.71	63.01	51.18	114.19	
2006	219.78	67.07	2.20	---	289.06	---	---	291.19	580.25	66.62	53.58	120.20	
2007	227.60	70.19	2.30	---	300.09	---	---	303.70	603.79	69.37	53.13	122.51	
2008 f	229.78	72.93	2.61	---	305.32	---	---	339.70	645.01	73.74	55.56	129.30	
2009 f	230.69	77.32	2.99	---	310.99	---	---	365.72	676.71	75.14	57.56	132.70	
(Annual Percentage Change)													
1985	---	---	---	---	---	---	---	---	---	---	---	---	
1986	5.6	10.1	22.4	---	6.5	---	---	12.8	10.3	---	---	12.3	
1987	21.5	6.8	9.5	---	18.9	---	---	-9.8	1.1	---	---	15.3	
1988	12.0	19.4	24.8	---	13.2	---	---	9.7	11.3	---	---	-6.3	
1989	-4.3	23.9	8.3	---	0.4	---	---	9.9	5.6	---	---	-6.0	
1990	6.3	19.5	15.9	---	9.0	---	---	14.8	12.3	---	---	6.0	
1991	13.9	17.3	6.8	---	14.6	---	---	10.8	12.4	---	---	7.8	
1992	22.6	14.1	17.5	---	20.6	---	---	5.8	12.2	---	---	14.1	
1993	-0.5	17.4	-10.8	---	3.2	---	---	16.1	10.1	-2.7	0.1	-1.4	
1994	-10.6	11.6	4.8	---	-5.1	---	---	8.4	2.5	3.3	1.1	2.3	
1995	29.5	12.7	8.7	---	24.6	---	---	14.0	18.3	-3.4	-2.4	-2.9	
1996	-7.7	2.3	4.2	---	-5.1	---	---	9.9	3.6	6.2	12.8	9.2	
1997	-0.2	9.4	7.8	---	2.5	---	---	14.0	9.6	-11.4	-7.8	-9.7	
1998	16.4	7.3	2.4	---	13.6	---	---	1.1	5.6	14.9	16.4	15.6	
1999	22.4	9.2	13.3	---	18.6	---	---	-4.9	4.3	5.1	-0.6	2.4	
2000	23.5	3.5	20.1	---	18.3	---	---	13.2	15.5	3.6	3.0	3.3	
2001	22.4	15.6	17.6	---	20.9	---	---	3.1	11.1	5.0	1.6	3.4	
2002	17.5	16.3	7.5	---	17.1	---	---	12.3	14.7	2.0	1.8	2.0	
2003	14.2	16.1	19.2	---	14.6	---	---	10.8	12.7	3.5	2.2	2.9	
2004	6.9	6.9	12.1	---	7.0	---	---	3.2	5.1	4.5	2.3	3.5	
2005	6.0	8.1	1.1	---	6.5	---	---	5.5	6.0	2.6	3.2	2.9	
2006	3.4	11.1	9.9	---	5.2	---	---	16.6	10.6	5.7	4.7	5.3	
2007	3.6	4.6	4.3	---	3.8	---	---	4.3	4.1	4.1	-0.8	1.9	
2008 f	1.0	3.9	13.5	---	1.7	---	---	11.9	6.8	6.3	4.6	5.5	
2009 f	0.4	6.0	14.5	---	1.9	---	---	7.7	4.9	1.9	3.6	2.6	
(Annual Percentage Change in Excess of Inflation in the Canadian Economy)													
1985	---	---	---	---	---	---	---	---	---	---	---	---	
1986	2.8	7.3	19.6	---	3.7	---	---	10.0	7.5	---	---	9.5	
1987	16.7	2.0	4.8	---	14.1	---	---	-14.6	-3.6	---	---	10.6	
1988	7.5	14.9	20.2	---	8.7	---	---	5.1	6.7	---	---	-10.8	
1989	-8.8	19.4	3.8	---	-4.2	---	---	5.3	1.0	---	---	-10.6	
1990	3.3	16.4	12.9	---	6.0	---	---	11.7	9.3	---	---	3.0	
1991	11.1	14.6	4.0	---	11.8	---	---	8.0	9.6	---	---	5.0	
1992	21.3	12.8	16.3	---	19.4	---	---	4.5	10.9	---	---	12.8	
1993	-2.0	16.0	-12.2	---	1.7	---	---	14.7	8.7	-4.2	-1.3	-2.9	
1994	-11.7	10.5	3.7	---	-6.2	---	---	7.3	1.4	2.2	0.0	1.2	
1995	27.2	10.4	6.3	---	22.2	---	---	11.7	15.9	-5.7	-4.7	-5.3	
1996	-9.4	0.6	2.6	---	-6.7	---	---	8.3	1.9	4.6	11.1	7.5	
1997	-1.2	8.4	6.8	---	1.5	---	---	13.0	8.6	-12.4	-8.8	-10.7	
1998	16.8	7.7	2.8	---	14.0	---	---	1.5	6.1	15.3	16.9	16.1	
1999	20.6	7.4	11.5	---	16.8	---	---	-6.7	2.5	3.3	-2.4	0.6	
2000	19.4	-0.6	16.0	---	14.2	---	---	9.1	11.4	-0.5	-1.2	-0.8	
2001	21.1	14.3	16.2	---	19.5	---	---	1.7	9.8	3.6	0.3	2.1	
2002	16.4	15.2	6.4	---	16.1	---	---	11.3	13.7	1.0	0.8	0.9	
2003	11.3	13.2	16.3	---	11.7	---	---	7.9	9.8	0.6	-0.7	0.0	
2004	4.4	4.3	9.6	---	4.4	---	---	0.6	2.5	1.9	-0.3	0.9	
2005	3.1	5.2	-1.8	---	3.5	---	---	2.6	3.1	-0.3	0.3	0.0	
2006	0.5	8.2	7.1	---	2.3	---	---	13.7	7.7	2.8	1.8	2.4	
2007	0.2	1.3	1.0	---	0.5	---	---	1.0	0.7	0.8	-4.2	-1.4	
2008 f	-3.7	-0.7	8.9	---	-2.9	---	---	7.2	2.2	1.7	-0.1	0.9	
2009 f	2.3	7.9	16.4	---	3.7	---	---	9.5	6.8	3.8	5.5	4.5	

f: forecast.

* Confidentiality precludes reporting provincial-level insurance data.

Source: CIHI, 2009.

Series B—Expenditure on Drugs by Type, by Source of Finance and as a Share of Public, Private and Total Health Expenditure, by Province/Territory, 1985 to 2009

Table B Man.—per Capita

Year	Expenditure on Drugs per Capita by Type, by Source of Finance and Public, Private and Total Health Expenditure, Manitoba, 1985 to 2009 (cont'd)						GDP Implicit Price Index—Canada (1997 = 100)
	All Drugs			Health Expenditure			
	Public	Private	Total	Public	Private	Total	
	(\$ per Capita)						
1985	36.26	111.76	148.02	1,211.28	383.98	1,595.25	73.6
1986	38.62	125.74	164.36	1,306.04	424.97	1,731.01	75.6
1987	45.91	129.27	175.18	1,393.62	409.78	1,803.40	79.2
1988	51.99	130.16	182.14	1,482.95	395.06	1,878.01	82.8
1989	52.20	132.15	184.35	1,606.82	438.77	2,045.59	86.6
1990	56.92	146.04	202.96	1,764.67	482.25	2,246.92	89.2
1991	65.21	159.76	224.97	1,807.82	513.71	2,321.53	91.6
1992	78.65	175.06	253.71	1,886.70	541.56	2,428.27	92.8
1993	81.15	188.58	269.73	1,869.05	590.76	2,459.81	94.1
1994	76.99	199.34	276.33	1,883.55	613.62	2,497.17	95.2
1995	95.89	213.01	308.90	1,930.11	651.90	2,582.01	97.4
1996	91.03	233.57	324.60	1,926.73	693.69	2,620.42	99.0
1997	93.31	245.09	338.40	1,982.07	746.91	2,728.98	100.0
1998	105.97	259.52	365.50	2,099.82	785.30	2,885.12	99.6
1999	125.72	253.66	379.38	2,376.29	857.55	3,233.84	101.4
2000	148.75	277.72	426.47	2,619.32	906.78	3,526.10	105.5
2001	179.77	286.58	466.36	2,766.07	1,018.88	3,784.95	106.9
2002	210.57	311.35	521.92	2,913.23	1,059.91	3,973.14	108.1
2003	241.36	336.73	578.10	3,144.82	1,088.30	4,233.12	111.2
2004	258.19	347.82	606.02	3,329.13	1,129.39	4,458.52	114.1
2005	274.87	364.03	638.90	3,576.49	1,199.27	4,775.76	117.4
2006	289.06	411.39	700.45	3,748.83	1,221.48	4,970.31	120.8
2007	300.09	426.20	726.29	3,932.68	1,328.50	5,261.18	124.8
2008 f	305.32	469.00	774.32	4,120.19	1,440.07	5,560.25	130.6
2009 f	310.99	498.42	809.41	4,292.85	1,519.57	5,812.42	128.2
	(Annual Percentage Change)						
1985	---	---	---	---	---	---	---
1986	6.5	12.5	11.0	7.8	10.7	8.5	2.8
1987	18.9	2.8	6.6	6.7	-3.6	4.2	4.7
1988	13.2	0.7	4.0	6.4	-3.6	4.1	4.5
1989	0.4	1.5	1.2	8.4	11.1	8.9	4.6
1990	9.0	10.5	10.1	9.8	9.9	9.8	3.0
1991	14.6	9.4	10.8	2.4	6.5	3.3	2.8
1992	20.6	9.6	12.8	4.4	5.4	4.6	1.3
1993	3.2	7.7	6.3	-0.9	9.1	1.3	1.4
1994	-5.1	5.7	2.4	0.8	3.9	1.5	1.1
1995	24.6	6.9	11.8	2.5	6.2	3.4	2.3
1996	-5.1	9.7	5.1	-0.2	6.4	1.5	1.7
1997	2.5	4.9	4.3	2.9	7.7	4.1	1.0
1998	13.6	5.9	8.0	5.9	5.1	5.7	-0.4
1999	18.6	-2.3	3.8	13.2	9.2	12.1	1.8
2000	18.3	9.5	12.4	10.2	5.7	9.0	4.1
2001	20.9	3.2	9.4	5.6	12.4	7.3	1.4
2002	17.1	8.6	11.9	5.3	4.0	5.0	1.0
2003	14.6	8.2	10.8	7.9	2.7	6.5	2.9
2004	7.0	3.3	4.8	5.9	3.8	5.3	2.6
2005	6.5	4.7	5.4	7.4	6.2	7.1	2.9
2006	5.2	13.0	9.6	4.8	1.9	4.1	2.9
2007	3.8	3.6	3.7	4.9	8.8	5.9	3.3
2008 f	1.7	10.0	6.6	4.8	8.4	5.7	4.7
2009 f	1.9	6.3	4.5	4.2	5.5	4.5	-1.9
	(Annual Percentage Change in Excess of Inflation in the Canadian Economy)						
1985	---	---	---	---	---	---	---
1986	3.7	9.7	8.2	5.0	7.9	5.7	0.6
1987	14.1	-1.9	1.8	2.0	-8.3	-0.6	0.6
1988	8.7	-3.8	-0.5	1.9	-8.1	-0.4	0.6
1989	-4.2	-3.0	-3.4	3.8	6.5	4.4	0.6
1990	6.0	7.5	7.1	6.8	6.9	6.8	0.6
1991	11.8	6.6	8.1	-0.3	3.8	0.6	0.6
1992	19.4	8.3	11.5	3.1	4.2	3.3	0.6
1993	1.7	6.3	4.9	-2.4	7.6	-0.1	0.6
1994	-6.2	4.6	1.3	-0.3	2.8	0.4	0.6
1995	22.2	4.5	9.4	0.1	3.9	1.1	0.6
1996	-6.7	8.0	3.4	-1.8	4.7	-0.2	0.6
1997	1.5	3.9	3.3	1.9	6.7	3.2	0.6
1998	14.0	6.3	8.4	6.4	5.6	6.2	0.6
1999	16.8	-4.1	2.0	11.4	7.4	10.3	0.6
2000	14.2	5.4	8.3	6.1	1.6	4.9	0.6
2001	19.5	1.8	8.0	4.2	11.0	6.0	0.6
2002	16.1	7.6	10.9	4.3	3.0	3.9	0.6
2003	11.7	5.3	7.9	5.1	-0.2	3.6	0.6
2004	4.4	0.7	2.2	3.3	1.2	2.7	0.6
2005	3.5	1.7	2.5	4.5	3.3	4.2	0.6
2006	2.3	10.1	6.7	1.9	-1.0	1.2	0.6
2007	0.5	0.3	0.4	1.6	5.4	2.5	0.6
2008 f	-2.9	5.4	2.0	0.1	3.7	1.0	0.6
2009 f	3.7	8.2	6.4	6.1	7.4	6.4	0.6

f: forecast.

Source: CIHI, 2009.

Man.

Table B Sask. — Total

Expenditure on Drugs by Type, by Source of Finance and as a Share of Public, Private and Total Health Expenditure, Saskatchewan, 1985 to 2009

Year	Prescribed Drugs										Non-Prescribed Drugs		
	Provincial	Federal	Public				Private			Total Prescribed Drugs	Private (Out-of-Pocket)		
			Social Security Funds	Drug Insurance Funds (Premium Component)	Sub-Total Public	Insurers*	Out-of-Pocket	Sub-Total Private	Over-the-Counter Drugs		Personal Health Supplies	Total Non-Presc. Drugs	
													WCB
(\$ Millions)													
1985	67.6	6.3	0.1	---	74.0	---	---	26.8	100.8	---	---	35.3	
1986	81.1	7.1	0.1	---	88.3	---	---	33.8	122.1	---	---	40.0	
1987	67.8	7.7	0.2	---	75.7	---	---	42.5	118.2	---	---	46.4	
1988	63.0	9.7	0.3	---	73.1	---	---	53.5	126.5	---	---	58.3	
1989	74.8	12.2	0.2	---	87.2	---	---	67.3	154.5	---	---	73.2	
1990	88.7	14.5	0.3	---	103.5	---	---	79.5	183.0	---	---	74.4	
1991	93.5	16.8	0.3	---	110.6	---	---	89.2	199.8	---	---	73.0	
1992	85.0	19.0	0.3	---	104.3	---	---	99.5	203.8	40.6	35.6	76.2	
1993	57.8	22.4	0.4	---	80.6	---	---	126.7	207.3	49.9	44.9	94.8	
1994	56.2	25.0	0.4	---	81.6	---	---	141.3	222.9	51.7	45.5	97.2	
1995	63.8	28.0	0.5	---	92.2	---	---	146.8	239.0	50.1	44.7	94.8	
1996	66.6	28.8	0.8	---	96.2	---	---	148.1	244.3	47.4	44.8	92.2	
1997	69.3	31.2	0.8	---	101.3	---	---	161.2	262.5	48.9	47.3	96.2	
1998	78.9	33.7	0.9	---	113.6	---	---	167.4	280.9	47.6	46.7	94.4	
1999	89.1	38.8	1.1	---	129.0	---	---	174.0	303.0	52.8	48.7	101.5	
2000	100.2	42.3	1.3	---	143.8	---	---	185.6	329.4	55.9	51.0	106.9	
2001	116.3	48.1	1.6	---	165.9	---	---	216.1	382.1	57.1	50.5	107.7	
2002	133.9	55.2	1.9	---	191.0	---	---	222.5	413.6	58.1	51.3	109.4	
2003	151.4	62.5	2.2	---	216.1	---	---	252.3	468.4	57.4	50.0	107.4	
2004	168.1	64.9	2.5	---	235.5	---	---	274.1	509.6	60.4	51.8	112.3	
2005	185.4	68.2	2.7	---	256.3	---	---	286.1	542.4	61.9	53.6	115.5	
2006	201.9	73.1	2.9	---	277.9	---	---	282.5	560.4	63.3	54.2	117.6	
2007	241.0	75.7	3.0	---	319.7	---	---	300.9	620.7	65.7	53.6	119.4	
2008 f	289.7	78.2	3.8	---	371.7	---	---	328.1	699.7	67.6	53.6	121.3	
2009 f	316.7	81.2	4.3	---	402.1	---	---	336.3	738.4	69.8	53.7	123.5	
(Annual Percentage Change)													
1985	---	---	---	---	---	---	---	---	---	---	---	---	
1986	20.0	13.1	2.4	---	19.3	---	---	25.8	21.1	---	---	13.2	
1987	-16.4	8.9	42.4	---	-14.2	---	---	25.8	-3.2	---	---	16.0	
1988	-7.1	26.1	58.9	---	-3.5	---	---	25.8	7.0	---	---	25.6	
1989	18.7	25.3	-28.9	---	19.4	---	---	25.8	22.1	---	---	25.6	
1990	18.7	18.6	9.8	---	18.6	---	---	18.2	18.5	---	---	1.6	
1991	5.4	16.1	5.4	---	6.9	---	---	12.2	9.2	---	---	-1.9	
1992	-9.1	12.9	20.3	---	-5.7	---	---	11.5	2.0	---	---	4.5	
1993	-32.0	18.1	32.9	---	-22.7	---	---	27.3	1.7	22.7	26.3	24.4	
1994	-2.8	11.7	-2.2	---	1.3	---	---	11.5	7.5	3.6	1.3	2.5	
1995	13.6	11.7	16.1	---	13.0	---	---	3.9	7.2	-3.0	-1.9	-2.5	
1996	4.4	3.0	63.1	---	4.3	---	---	0.9	2.2	-5.4	0.4	-2.7	
1997	4.0	8.3	4.3	---	5.3	---	---	8.8	7.4	3.1	5.5	4.3	
1998	13.9	8.1	9.6	---	12.1	---	---	3.9	7.0	-2.5	-1.2	-1.9	
1999	12.9	15.1	22.0	---	13.6	---	---	3.9	7.8	10.8	4.1	7.5	
2000	12.4	9.0	16.4	---	11.4	---	---	6.7	8.7	5.8	4.9	5.4	
2001	16.1	13.8	18.5	---	15.4	---	---	16.4	16.0	2.2	-1.0	0.7	
2002	15.1	14.9	20.9	---	15.1	---	---	3.0	8.2	1.7	1.5	1.6	
2003	13.1	13.1	14.4	---	13.1	---	---	13.4	13.2	-1.2	-2.5	-1.8	
2004	11.0	3.8	17.3	---	9.0	---	---	8.6	8.8	5.2	3.7	4.5	
2005	10.3	5.1	5.4	---	8.8	---	---	4.4	6.4	2.5	3.4	2.9	
2006	8.9	7.3	8.4	---	8.5	---	---	-1.3	3.3	2.2	1.2	1.8	
2007	19.4	3.5	3.8	---	15.0	---	---	6.5	10.7	3.8	-1.1	1.6	
2008 f	20.2	3.3	25.5	---	16.2	---	---	9.0	12.7	2.9	0.0	1.6	
2009 f	9.3	3.8	12.9	---	8.2	---	---	2.5	5.5	3.2	0.1	1.8	
(Percentage Share of Total Drug Expenditure)													
1985	49.6	4.6	0.1	---	54.4	---	---	19.7	74.1	---	---	25.9	
1986	50.0	4.4	0.1	---	54.5	---	---	20.8	75.3	---	---	24.7	
1987	41.2	4.7	0.1	---	46.0	---	---	25.8	71.8	---	---	28.2	
1988	34.1	5.3	0.2	---	39.5	---	---	28.9	68.5	---	---	31.5	
1989	32.8	5.4	0.1	---	38.3	---	---	29.5	67.9	---	---	32.1	
1990	34.5	5.6	0.1	---	40.2	---	---	30.9	71.1	---	---	28.9	
1991	34.3	6.2	0.1	---	40.5	---	---	32.7	73.3	---	---	26.7	
1992	30.3	6.8	0.1	---	37.2	---	---	35.5	72.8	14.5	12.7	27.2	
1993	19.1	7.4	0.1	---	26.7	---	---	41.9	68.6	16.5	14.9	31.4	
1994	17.5	7.8	0.1	---	25.5	---	---	44.1	69.6	16.1	14.2	30.4	
1995	19.1	8.4	0.1	---	27.6	---	---	44.0	71.6	15.0	13.4	28.4	
1996	19.8	8.6	0.2	---	28.6	---	---	44.0	72.6	14.1	13.3	27.4	
1997	19.3	8.7	0.2	---	28.2	---	---	44.9	73.2	13.6	13.2	26.8	
1998	21.0	9.0	0.2	---	30.3	---	---	44.6	74.9	12.7	12.4	25.1	
1999	22.0	9.6	0.3	---	31.9	---	---	43.0	74.9	13.1	12.0	25.1	
2000	23.0	9.7	0.3	---	32.9	---	---	42.5	75.5	12.8	11.7	24.5	
2001	23.7	9.8	0.3	---	33.9	---	---	44.1	78.0	11.7	10.3	22.0	
2002	25.6	10.6	0.4	---	36.5	---	---	42.6	79.1	11.1	9.8	20.9	
2003	26.3	10.9	0.4	---	37.5	---	---	43.8	81.3	10.0	8.7	18.7	
2004	27.0	10.4	0.4	---	37.9	---	---	44.1	81.9	9.7	8.3	18.1	
2005	28.2	10.4	0.4	---	39.0	---	---	43.5	82.4	9.4	8.1	17.6	
2006	29.8	10.8	0.4	---	41.0	---	---	41.7	82.7	9.3	8.0	17.3	
2007	32.6	10.2	0.4	---	43.2	---	---	40.7	83.9	8.9	7.2	16.1	
2008 f	35.3	9.5	0.5	---	45.3	---	---	40.0	85.2	8.2	6.5	14.8	
2009 f	36.7	9.4	0.5	---	46.7	---	---	39.0	85.7	8.1	6.2	14.3	

f: forecast.

* Confidentiality precludes reporting provincial-level insurance data.

Source: CIHI, 2009.

Series B—Expenditure on Drugs by Type, by Source of Finance and as a Share of Public, Private and Total Health Expenditure, by Province/Territory, 1985 to 2009

Table B Sask.—Total									
Expenditure on Drugs by Type, by Source of Finance and as a Share of Public, Private and Total Health Expenditure, Saskatchewan, 1985 to 2009 (cont'd)									
Year	All Drugs			Health Expenditure			Share of Drugs in Public, Private and Total Health Expenditures		
	Public	Private	Total	Public	Private	Total	Public	Private	Total
	(\$ Millions)						(Percentage Share)		
1985	74.0	62.1	136.1	1,195.5	333.2	1,528.8	6.2	18.6	8.9
1986	88.3	73.7	162.0	1,325.9	377.7	1,703.6	6.7	19.5	9.5
1987	75.7	88.9	164.6	1,372.2	395.5	1,767.8	5.5	22.5	9.3
1988	73.1	111.7	184.8	1,468.3	369.3	1,837.6	5.0	30.2	10.1
1989	87.2	140.4	227.7	1,629.2	423.7	2,052.9	5.4	33.1	11.1
1990	103.5	153.9	257.4	1,792.1	460.1	2,252.2	5.8	33.4	11.4
1991	110.6	162.2	272.8	1,828.9	490.9	2,319.8	6.0	33.0	11.8
1992	104.3	175.8	280.1	1,819.5	505.8	2,325.4	5.7	34.7	12.0
1993	80.6	221.5	302.1	1,727.8	574.1	2,301.9	4.7	38.6	13.1
1994	81.6	238.5	320.1	1,778.8	606.4	2,385.2	4.6	39.3	13.4
1995	92.2	241.6	333.8	1,820.8	621.5	2,442.3	5.1	38.9	13.7
1996	96.2	240.4	336.6	1,862.3	627.7	2,490.0	5.2	38.3	13.5
1997	101.3	257.4	358.6	1,976.1	680.1	2,656.2	5.1	37.8	13.5
1998	113.6	261.8	375.3	2,103.5	673.3	2,776.8	5.4	38.9	13.5
1999	129.0	275.4	404.5	2,250.4	725.0	2,975.4	5.7	38.0	13.6
2000	143.8	292.5	436.3	2,381.2	773.9	3,155.1	6.0	37.8	13.8
2001	165.9	323.8	489.7	2,581.5	869.6	3,451.1	6.4	37.2	14.2
2002	191.0	332.0	523.0	2,725.4	899.0	3,624.4	7.0	36.9	14.4
2003	216.1	359.7	575.8	2,895.7	971.3	3,866.9	7.5	37.0	14.9
2004	235.5	386.3	621.8	3,105.3	1,021.4	4,126.7	7.6	37.8	15.1
2005	256.3	401.7	657.9	3,374.1	1,050.2	4,424.3	7.6	38.2	14.9
2006	277.9	400.1	678.0	3,602.1	1,160.0	4,762.1	7.7	34.5	14.2
2007	319.7	420.3	740.1	3,886.0	1,218.4	5,104.4	8.2	34.5	14.5
2008 f	371.7	449.3	821.0	4,244.2	1,399.1	5,583.3	8.8	33.6	14.7
2009 f	402.1	459.8	861.9	4,488.1	1,406.3	5,894.3	9.0	32.7	14.6
	(Annual Percentage Change)								
1985	---	---	---	---	---	---			
1986	19.3	18.7	19.0	10.9	13.4	11.4			
1987	-14.2	20.5	1.6	3.5	4.7	3.8			
1988	-3.5	25.7	12.3	7.0	-6.6	4.0			
1989	19.4	25.7	23.2	11.0	14.7	11.7			
1990	18.6	9.6	13.0	10.0	8.6	9.7			
1991	6.9	5.4	6.0	2.1	6.7	3.0			
1992	-5.7	8.4	2.7	-0.5	3.0	0.2			
1993	-22.7	26.0	7.9	-5.0	13.5	-1.0			
1994	1.3	7.7	5.9	3.0	5.6	3.6			
1995	13.0	1.3	4.3	2.4	2.5	2.4			
1996	4.3	-0.5	0.8	2.3	1.0	2.0			
1997	5.3	7.1	6.6	6.1	8.3	6.7			
1998	12.1	1.7	4.6	6.4	-1.0	4.5			
1999	13.6	5.2	7.8	7.0	7.7	7.2			
2000	11.4	6.2	7.9	5.8	6.7	6.0			
2001	15.4	10.7	12.2	8.4	12.4	9.4			
2002	15.1	2.5	6.8	5.6	3.4	5.0			
2003	13.1	8.3	10.1	6.2	8.0	6.7			
2004	9.0	7.4	8.0	7.2	5.2	6.7			
2005	8.8	4.0	5.8	8.7	2.8	7.2			
2006	8.5	-0.4	3.0	6.8	10.5	7.6			
2007	15.0	5.1	9.2	7.9	5.0	7.2			
2008 f	16.2	6.9	10.9	9.2	9.9	9.4			
2009 f	8.2	2.3	5.0	5.7	5.0	5.6			
	(Percentage Share of Total Drug Expenditure)								
1985	54.4	45.6	100.0						
1986	54.5	45.5	100.0						
1987	46.0	54.0	100.0						
1988	39.5	60.5	100.0						
1989	38.3	61.7	100.0						
1990	40.2	59.8	100.0						
1991	40.5	59.5	100.0						
1992	37.2	62.8	100.0						
1993	26.7	73.3	100.0						
1994	25.5	74.5	100.0						
1995	27.6	72.4	100.0						
1996	28.6	71.4	100.0						
1997	28.2	71.8	100.0						
1998	30.3	69.7	100.0						
1999	31.9	68.1	100.0						
2000	32.9	67.1	100.0						
2001	33.9	66.1	100.0						
2002	36.5	63.5	100.0						
2003	37.5	62.5	100.0						
2004	37.9	62.1	100.0						
2005	39.0	61.0	100.0						
2006	41.0	59.0	100.0						
2007	43.2	56.8	100.0						
2008 f	45.3	54.7	100.0						
2009 f	46.7	53.3	100.0						

f: forecast.

Source: CIHI, 2009.

Table B Sask. — per Capita

Expenditure on Drugs per Capita by Type, by Source of Finance and Public, Private and Total Health Expenditure, Saskatchewan, 1985 to 2009

Year	Prescribed Drugs										Non-Prescribed Drugs		
	Provincial	Federal	Public			Private			Total Prescribed Drugs	Private (Out-of-Pocket)			
			Social Security Funds	Drug Insurance Funds (Premium Component)	Sub-Total Public	Insurers*	Out-of-Pocket	Sub-Total Private		Over-the-Counter Drugs	Personal Health Supplies	Total Non-Presc. Drugs	
													(\$ per Capita)
1985	65.90	6.11	0.14	---	72.15	---	---	26.16	98.31	---	---	34.43	
1986	78.76	6.89	0.14	---	85.79	---	---	32.80	118.59	---	---	38.85	
1987	65.64	7.48	0.20	---	73.32	---	---	41.13	114.45	---	---	44.90	
1988	61.28	9.47	0.32	---	71.08	---	---	52.00	123.08	---	---	56.67	
1989	73.37	11.97	0.23	---	85.58	---	---	66.00	151.57	---	---	71.80	
1990	88.11	14.37	0.26	---	102.73	---	---	78.97	181.70	---	---	73.85	
1991	93.26	16.75	0.27	---	110.29	---	---	89.00	199.30	---	---	72.76	
1992	84.66	18.90	0.33	---	103.88	---	---	99.15	203.03	40.47	35.45	75.92	
1993	57.37	22.26	0.44	---	80.07	---	---	125.84	205.90	49.53	44.64	94.17	
1994	55.63	24.80	0.43	---	80.85	---	---	139.94	220.79	51.18	45.12	96.29	
1995	62.89	27.57	0.49	---	90.94	---	---	144.72	235.66	49.43	44.05	93.48	
1996	65.33	28.25	0.80	---	94.39	---	---	145.37	239.76	46.51	44.00	90.51	
1997	68.04	30.62	0.83	---	99.49	---	---	158.31	257.80	48.02	46.46	94.48	
1998	77.57	33.12	0.91	---	111.61	---	---	164.51	276.12	46.83	45.92	92.75	
1999	87.81	38.23	1.12	---	127.15	---	---	171.45	298.60	52.05	47.95	100.01	
2000	99.38	41.95	1.31	---	142.64	---	---	184.19	326.83	55.45	50.65	106.09	
2001	116.26	48.10	1.56	---	165.92	---	---	216.10	382.02	57.12	50.52	107.64	
2002	134.44	55.48	1.90	---	191.82	---	---	223.47	415.28	58.36	51.52	109.88	
2003	152.23	62.83	2.18	---	217.24	---	---	253.61	470.85	57.71	50.28	107.99	
2004	168.98	65.19	2.55	---	236.72	---	---	275.48	512.20	60.72	52.11	112.84	
2005	187.28	68.87	2.70	---	258.85	---	---	289.02	547.87	62.55	54.14	116.69	
2006	203.49	73.72	2.92	---	280.13	---	---	284.76	564.90	63.81	54.68	118.49	
2007	241.12	75.71	3.01	---	319.84	---	---	301.04	620.88	65.76	53.66	119.42	
2008 f	285.12	76.97	3.72	---	365.81	---	---	322.90	688.70	66.57	52.78	119.36	
2009 f	312.29	80.06	4.20	---	396.55	---	---	331.64	728.19	68.85	52.92	121.76	
(Annual Percentage Change)													
1985	---	---	---	---	---	---	---	---	---	---	---	---	
1986	19.5	12.7	2.1	---	18.9	---	---	25.4	20.6	---	---	12.8	
1987	-16.7	8.5	41.9	---	-14.5	---	---	25.4	-3.5	---	---	15.6	
1988	-6.6	26.6	59.6	---	-3.1	---	---	26.4	7.5	---	---	26.2	
1989	19.7	26.4	-28.3	---	20.4	---	---	26.9	23.2	---	---	26.7	
1990	20.1	20.0	11.1	---	20.0	---	---	19.7	19.9	---	---	2.8	
1991	5.9	16.6	5.9	---	7.4	---	---	12.7	9.7	---	---	-1.5	
1992	-9.2	12.8	20.1	---	-5.8	---	---	11.4	1.9	---	---	4.3	
1993	-32.2	17.8	32.6	---	-22.9	---	---	26.9	1.4	22.4	25.9	24.0	
1994	-3.0	11.4	-2.4	---	1.0	---	---	11.2	7.2	3.3	1.1	2.3	
1995	13.1	11.1	15.6	---	12.5	---	---	3.4	6.7	-3.4	-2.4	-2.9	
1996	3.9	2.5	62.3	---	3.8	---	---	0.5	1.7	-5.9	-0.1	-3.2	
1997	4.1	8.4	4.4	---	5.4	---	---	8.9	7.5	3.3	5.6	4.4	
1998	14.0	8.2	9.7	---	12.2	---	---	3.9	7.1	-2.5	-1.2	-1.8	
1999	13.2	15.4	22.3	---	13.9	---	---	4.2	8.1	11.1	4.4	7.8	
2000	13.2	9.8	17.2	---	12.2	---	---	7.4	9.5	6.5	5.6	6.1	
2001	17.0	14.6	19.4	---	16.3	---	---	17.3	16.9	3.0	-0.3	1.5	
2002	15.6	15.3	21.4	---	15.6	---	---	3.4	8.7	2.2	2.0	2.1	
2003	13.2	13.3	14.6	---	13.3	---	---	13.5	13.4	-1.1	-2.4	-1.7	
2004	11.0	3.7	17.2	---	9.0	---	---	8.6	8.8	5.2	3.7	4.5	
2005	10.8	5.6	5.9	---	9.3	---	---	4.9	7.0	3.0	3.9	3.4	
2006	8.7	7.1	8.1	---	8.2	---	---	-1.5	3.1	2.0	1.0	1.5	
2007	18.5	2.7	3.0	---	14.2	---	---	5.7	9.9	3.1	-1.9	0.8	
2008 f	18.2	1.7	23.5	---	14.4	---	---	7.3	10.9	1.2	-1.6	-0.1	
2009 f	9.5	4.0	13.1	---	8.4	---	---	2.7	5.7	3.4	0.2	2.0	
(Annual Percentage Change in Excess of Inflation in the Canadian Economy)													
1985	---	---	---	---	---	---	---	---	---	---	---	---	
1986	16.7	9.9	-0.7	---	16.1	---	---	22.6	17.8	---	---	10.0	
1987	-21.4	3.7	37.2	---	-19.3	---	---	20.7	-8.2	---	---	10.8	
1988	-11.2	22.1	55.1	---	-7.6	---	---	21.9	3.0	---	---	21.7	
1989	15.2	21.9	-32.9	---	15.8	---	---	22.4	18.6	---	---	22.1	
1990	17.1	17.0	8.1	---	17.0	---	---	16.6	16.8	---	---	-0.2	
1991	3.1	13.8	3.1	---	4.6	---	---	10.0	6.9	---	---	-4.2	
1992	-10.5	11.5	18.9	---	-7.1	---	---	10.1	0.6	---	---	3.1	
1993	-33.7	16.3	31.1	---	-24.4	---	---	25.5	0.0	20.9	24.5	22.6	
1994	-4.1	10.3	-3.5	---	-0.1	---	---	10.1	6.1	2.2	0.0	1.2	
1995	10.7	8.8	13.3	---	10.1	---	---	1.1	4.4	-5.7	-4.7	-5.3	
1996	2.2	0.8	60.6	---	2.1	---	---	-1.2	0.1	-7.6	-1.8	-4.8	
1997	3.2	7.4	3.4	---	4.4	---	---	7.9	6.5	2.3	4.6	3.4	
1998	14.4	8.6	10.1	---	12.6	---	---	4.4	7.5	-2.0	-0.7	-1.4	
1999	11.4	13.6	20.5	---	12.1	---	---	2.4	6.3	9.3	2.6	6.0	
2000	9.1	5.7	13.1	---	8.1	---	---	3.3	5.4	2.4	1.5	2.0	
2001	15.6	13.3	18.0	---	15.0	---	---	16.0	15.5	1.7	-1.6	0.1	
2002	14.6	14.3	20.4	---	14.6	---	---	2.4	7.7	1.1	0.9	1.0	
2003	10.3	10.4	11.7	---	10.4	---	---	10.6	10.5	-4.0	-5.3	-4.6	
2004	8.4	1.2	14.6	---	6.4	---	---	6.0	6.2	2.6	1.1	1.9	
2005	7.9	2.7	3.0	---	6.4	---	---	2.0	4.0	0.1	1.0	0.5	
2006	5.8	4.2	5.2	---	5.3	---	---	-4.4	0.2	-0.9	-1.9	-1.4	
2007	15.2	-0.6	-0.3	---	10.9	---	---	2.4	6.6	-0.3	-5.2	-2.5	
2008 f	13.6	-3.0	18.9	---	9.7	---	---	2.6	6.3	-3.4	-6.3	-4.7	
2009 f	11.4	5.9	15.0	---	10.3	---	---	4.6	7.6	5.3	2.1	3.9	

f: forecast.

* Confidentiality precludes reporting provincial-level insurance data.

Source: CIHI, 2009.

Series B—Expenditure on Drugs by Type, by Source of Finance and as a Share of Public, Private and Total Health Expenditure, by Province/Territory, 1985 to 2009

Table B Sask.—per Capita

Expenditure on Drugs per Capita by Type, by Source of Finance and Public, Private and Total Health Expenditure, Saskatchewan, 1985 to 2009 (cont'd)

Year	All Drugs			Health Expenditure			GDP Implicit Price Index—Canada (1997 = 100)
	Public	Private	Total	Public	Private	Total	
	(\$ per Capita)						
1985	72.15	60.60	132.75	1,165.85	324.93	1,490.78	73.6
1986	85.79	71.65	157.44	1,288.21	366.97	1,655.19	75.6
1987	73.32	86.03	159.35	1,328.72	383.01	1,711.73	79.2
1988	71.08	108.66	179.74	1,428.29	359.28	1,787.57	82.8
1989	85.58	137.80	223.37	1,598.43	415.71	2,014.15	86.6
1990	102.73	152.81	255.54	1,779.42	456.84	2,236.27	89.2
1991	110.29	161.76	272.06	1,824.01	489.59	2,313.60	91.6
1992	103.88	175.07	278.95	1,812.37	503.84	2,316.20	92.8
1993	80.07	220.01	300.07	1,716.06	570.20	2,286.26	94.1
1994	80.85	236.23	317.09	1,762.05	600.67	2,362.72	95.2
1995	90.94	238.20	329.14	1,795.42	612.84	2,408.26	97.4
1996	94.39	235.89	330.27	1,827.39	615.97	2,443.36	99.0
1997	99.49	252.79	352.28	1,941.01	668.05	2,609.05	100.0
1998	111.61	257.26	368.86	2,067.33	661.74	2,729.07	99.6
1999	127.15	271.46	398.61	2,217.77	714.53	2,932.30	101.4
2000	142.64	290.28	432.93	2,362.85	767.94	3,130.79	105.5
2001	165.92	323.74	489.66	2,581.17	869.48	3,450.65	106.9
2002	191.82	333.35	525.17	2,736.70	902.69	3,639.39	108.1
2003	217.24	361.60	578.84	2,911.00	976.42	3,887.42	111.2
2004	236.72	388.31	625.04	3,121.26	1,026.59	4,147.85	114.1
2005	258.85	405.71	664.56	3,408.05	1,060.73	4,468.77	117.4
2006	280.13	403.25	683.38	3,630.70	1,169.26	4,799.95	120.8
2007	319.84	420.46	740.30	3,887.19	1,218.78	5,105.97	124.8
2008 f	365.81	442.25	808.06	4,177.39	1,318.05	5,495.44	130.6
2009 f	396.55	453.41	849.95	4,425.97	1,386.81	5,812.78	128.2
	(Annual Percentage Change)						
1985	---	---	---	---	---	---	---
1986	18.9	18.2	18.6	10.5	12.9	11.0	2.8
1987	-14.5	20.1	1.2	3.1	4.4	3.4	4.7
1988	-3.1	26.3	12.8	7.5	-6.2	4.4	4.5
1989	20.4	26.8	24.3	11.9	15.7	12.7	4.6
1990	20.0	10.9	14.4	11.3	9.9	11.0	3.0
1991	7.4	5.9	6.5	2.5	7.2	3.5	2.8
1992	-5.8	8.2	2.5	-0.6	2.9	0.1	1.3
1993	-22.9	25.7	7.6	-5.3	13.2	-1.3	1.4
1994	1.0	7.4	5.7	2.7	5.3	3.3	1.1
1995	12.5	0.8	3.8	1.9	2.0	1.9	2.3
1996	3.8	-1.0	0.3	1.8	0.5	1.5	1.7
1997	5.4	7.2	6.7	6.2	8.5	6.8	1.0
1998	12.2	1.8	4.7	6.5	-0.9	4.6	-0.4
1999	13.9	5.5	8.1	7.3	8.0	7.4	1.8
2000	12.2	6.9	8.6	6.5	7.5	6.8	4.1
2001	16.3	11.5	13.1	9.2	13.2	10.2	1.4
2002	15.6	3.0	7.3	6.0	3.8	5.5	1.0
2003	13.3	8.5	10.2	6.4	8.2	6.8	2.9
2004	9.0	7.4	8.0	7.2	5.1	6.7	2.6
2005	9.3	4.5	6.3	9.2	3.3	7.7	2.9
2006	8.2	-0.6	2.8	6.5	10.2	7.4	2.9
2007	14.2	4.3	8.3	7.1	4.2	6.4	3.3
2008 f	14.4	5.2	9.2	7.5	8.1	7.6	4.7
2009 f	8.4	2.5	5.2	6.0	5.2	5.8	-1.9
	(Annual Percentage Change in Excess of Inflation in the Canadian Economy)						
1985	---	---	---	---	---	---	---
1986	16.1	15.4	15.8	7.7	10.1	8.2	
1987	-19.3	15.3	-3.5	-1.6	-0.4	-1.3	
1988	-7.6	21.8	8.3	3.0	-10.7	-0.1	
1989	15.8	22.2	19.7	7.3	11.1	8.1	
1990	17.0	7.9	11.4	8.3	6.9	8.0	
1991	4.6	3.1	3.7	-0.3	4.4	0.7	
1992	-7.1	7.0	1.3	-1.9	1.6	-1.1	
1993	-24.4	24.2	6.1	-6.8	11.7	-2.7	
1994	-0.1	6.3	4.6	1.6	4.2	2.2	
1995	10.1	-1.5	1.5	-0.4	-0.3	-0.4	
1996	2.1	-2.6	-1.3	0.1	-1.2	-0.2	
1997	4.4	6.2	5.7	5.2	7.5	5.8	
1998	12.6	2.2	5.1	6.9	-0.5	5.0	
1999	12.1	3.7	6.3	5.5	6.2	5.6	
2000	8.1	2.8	4.5	2.4	3.4	2.7	
2001	15.0	10.2	11.8	7.9	11.9	8.9	
2002	14.6	1.9	6.2	5.0	2.8	4.4	
2003	10.4	5.6	7.3	3.5	5.3	3.9	
2004	6.4	4.8	5.4	4.6	2.5	4.1	
2005	6.4	1.6	3.4	6.3	0.4	4.8	
2006	5.3	-3.5	-0.1	3.6	7.3	4.5	
2007	10.9	0.9	5.0	3.7	0.9	3.1	
2008 f	9.7	0.5	4.5	2.8	3.5	3.0	
2009 f	10.3	4.4	7.1	7.8	7.1	7.7	

f: forecast.

Source: CIHI, 2009.

Sask.

Table B Alta.—Total

Expenditure on Drugs by Type, by Source of Finance and as a Share of Public, Private and Total Health Expenditure, Alberta, 1985 to 2009

Year	Prescribed Drugs									Non-Prescribed Drugs			
	Provincial	Federal	Public			Sub-Total Public	Private		Total Prescribed Drugs	Private (Out-of-Pocket)			
			Social Security Funds	Drug Insurance Funds (Premium Component)	WCB		Insurers*	Out-of-Pocket		Sub-Total Private	Over-the-Counter Drugs	Personal Health Supplies	Total Non-Presc. Drugs
(\$ Millions)													
1985	69.5	6.4	0.9	---	76.7	---	---	134.5	211.2	---	---	113.1	
1986	83.2	7.0	1.2	---	91.4	---	---	147.9	239.3	---	---	128.1	
1987	95.7	7.4	1.5	---	104.6	---	---	153.1	257.7	---	---	148.5	
1988	108.0	9.1	1.6	---	118.7	---	---	172.6	291.3	---	---	163.3	
1989	159.7	11.1	1.8	---	172.7	---	---	194.5	367.2	---	---	179.6	
1990	179.5	13.2	2.2	---	194.9	---	---	219.0	413.9	---	---	184.3	
1991	189.2	15.3	2.7	---	207.1	---	---	241.2	448.3	---	---	192.8	
1992	205.6	17.1	3.0	---	225.6	---	---	256.8	482.4	103.3	91.2	194.4	
1993	205.8	20.4	3.7	---	229.9	---	---	297.0	526.9	114.2	98.7	213.0	
1994	208.1	22.8	3.3	---	234.2	---	---	309.4	543.7	119.3	106.1	225.4	
1995	212.5	26.0	3.1	---	241.5	---	---	323.6	565.1	119.8	108.9	228.6	
1996	232.6	26.3	3.5	---	262.4	---	---	360.2	622.6	128.3	112.5	240.8	
1997	254.8	29.3	3.5	---	287.6	---	---	403.5	691.1	144.5	125.9	270.4	
1998	278.1	32.8	4.2	---	315.0	---	---	430.1	745.1	153.1	135.0	288.1	
1999	328.2	41.2	5.2	---	374.6	---	---	494.4	869.1	167.1	136.7	303.8	
2000	387.1	45.1	5.7	---	437.8	---	---	566.5	994.3	173.4	150.0	323.4	
2001	451.0	51.4	7.7	---	510.1	---	---	617.5	1,127.7	190.6	160.8	351.4	
2002	515.2	57.7	8.7	---	581.7	---	---	686.9	1,268.6	199.0	169.6	368.6	
2003	588.2	64.9	10.2	---	663.2	---	---	754.3	1,417.5	220.0	177.3	397.3	
2004	646.8	67.8	10.9	---	725.5	---	---	800.9	1,526.4	236.8	187.2	424.0	
2005	709.3	71.6	10.9	---	791.7	---	---	848.5	1,640.2	240.8	194.9	435.6	
2006	758.9	75.3	11.6	---	845.8	---	---	995.1	1,840.9	271.9	213.9	485.8	
2007	792.5	76.8	11.3	---	880.6	---	---	1,045.1	1,925.7	294.8	224.8	519.5	
2008 f	899.5	78.1	11.4	---	989.0	---	---	1,150.8	2,139.7	302.1	227.6	529.6	
2009 f	991.8	80.4	11.5	---	1,083.7	---	---	1,209.9	2,293.6	308.1	232.8	540.9	
(Annual Percentage Change)													
1985	---	---	---	---	---	---	---	---	---	---	---	---	
1986	19.8	9.8	33.7	---	19.1	---	---	10.0	13.3	---	---	13.2	
1987	15.1	6.1	23.4	---	14.5	---	---	3.5	7.7	---	---	16.0	
1988	12.7	22.8	13.0	---	13.5	---	---	12.7	13.0	---	---	10.0	
1989	48.0	22.5	10.2	---	45.5	---	---	12.7	26.1	---	---	10.0	
1990	12.4	18.0	22.6	---	12.9	---	---	12.6	12.7	---	---	2.7	
1991	5.4	16.1	19.6	---	6.3	---	---	10.1	8.3	---	---	4.6	
1992	8.7	11.8	11.9	---	8.9	---	---	6.5	7.6	---	---	0.8	
1993	0.1	19.6	23.9	---	1.9	---	---	15.7	9.2	10.6	8.3	9.5	
1994	1.1	11.9	-11.4	---	1.9	---	---	4.2	3.2	4.5	7.4	5.8	
1995	2.1	13.7	-5.1	---	3.1	---	---	4.6	3.9	0.4	2.6	1.4	
1996	9.5	1.3	11.9	---	8.6	---	---	11.3	10.2	7.1	3.3	5.3	
1997	9.6	11.5	-0.3	---	9.6	---	---	12.0	11.0	12.6	11.9	12.3	
1998	9.1	11.8	21.3	---	9.5	---	---	6.6	7.8	6.0	7.2	6.5	
1999	18.0	25.8	22.9	---	18.9	---	---	15.0	16.6	9.2	1.3	5.5	
2000	17.9	9.2	9.8	---	16.9	---	---	12.6	14.4	3.8	9.7	6.4	
2001	16.5	14.1	36.1	---	16.5	---	---	11.0	13.4	9.9	7.3	8.7	
2002	14.2	12.2	13.6	---	14.0	---	---	11.2	12.5	4.4	5.4	4.9	
2003	14.2	12.4	16.2	---	14.0	---	---	9.8	11.7	10.5	4.6	7.8	
2004	10.0	4.5	6.9	---	9.4	---	---	6.2	7.7	7.6	5.6	6.7	
2005	9.7	5.6	0.1	---	9.1	---	---	5.9	7.5	1.7	4.1	2.7	
2006	7.0	5.2	6.7	---	6.8	---	---	17.3	12.2	12.9	9.8	11.5	
2007	4.4	2.0	-2.6	---	4.1	---	---	5.0	4.6	8.4	5.1	6.9	
2008 f	13.5	1.8	0.6	---	12.3	---	---	10.1	11.1	2.5	1.2	1.9	
2009 f	10.3	3.0	1.3	---	9.6	---	---	5.1	7.2	2.0	2.3	2.1	
(Percentage Share of Total Drug Expenditure)													
1985	21.4	2.0	0.3	---	23.7	---	---	41.5	65.1	---	---	34.9	
1986	22.6	1.9	0.3	---	24.9	---	---	40.3	65.1	---	---	34.9	
1987	23.6	1.8	0.4	---	25.8	---	---	37.7	63.4	---	---	36.6	
1988	23.7	2.0	0.4	---	26.1	---	---	38.0	64.1	---	---	35.9	
1989	29.2	2.0	0.3	---	31.6	---	---	35.6	67.2	---	---	32.8	
1990	30.0	2.2	0.4	---	32.6	---	---	36.6	69.2	---	---	30.8	
1991	29.5	2.4	0.4	---	32.3	---	---	37.6	69.9	---	---	30.1	
1992	30.4	2.5	0.4	---	33.3	---	---	37.9	71.3	15.3	13.5	28.7	
1993	27.8	2.8	0.5	---	31.1	---	---	40.1	71.2	15.4	13.3	28.8	
1994	27.1	3.0	0.4	---	30.5	---	---	40.2	70.7	15.5	13.8	29.3	
1995	26.8	3.3	0.4	---	30.4	---	---	40.8	71.2	15.1	13.7	28.8	
1996	26.9	3.0	0.4	---	30.4	---	---	41.7	72.1	14.9	13.0	27.9	
1997	26.5	3.1	0.4	---	29.9	---	---	42.0	71.9	15.0	13.1	28.1	
1998	26.9	3.2	0.4	---	30.5	---	---	41.6	72.1	14.8	13.1	27.9	
1999	28.0	3.5	0.4	---	31.9	---	---	42.2	74.1	14.2	11.7	25.9	
2000	29.4	3.4	0.4	---	33.2	---	---	42.2	75.5	13.2	11.4	24.5	
2001	30.5	3.5	0.5	---	34.5	---	---	41.7	76.2	12.9	10.9	23.8	
2002	31.5	3.5	0.5	---	35.5	---	---	42.0	77.5	12.2	10.4	22.5	
2003	32.4	3.6	0.6	---	36.5	---	---	41.6	78.1	12.1	9.8	21.9	
2004	33.2	3.5	0.6	---	37.2	---	---	41.1	78.3	12.1	9.6	21.7	
2005	34.2	3.4	0.5	---	38.1	---	---	40.9	79.0	11.6	9.4	21.0	
2006	32.6	3.2	0.5	---	36.4	---	---	42.8	79.1	11.7	9.2	20.9	
2007	32.4	3.1	0.5	---	36.0	---	---	42.7	78.8	12.1	9.2	21.2	
2008 f	33.7	2.9	0.4	---	37.0	---	---	43.1	80.2	11.3	8.5	19.8	
2009 f	35.0	2.8	0.4	---	38.2	---	---	42.7	80.9	10.9	8.2	19.1	

f: forecast.

* Confidentiality precludes reporting provincial-level insurance data.

Source: CIHI, 2009.

Series B—Expenditure on Drugs by Type, by Source of Finance and as a Share of Public, Private and Total Health Expenditure, by Province/Territory, 1985 to 2009

Table B Alta.—Total									
Expenditure on Drugs by Type, by Source of Finance and as a Share of Public, Private and Total Health Expenditure, Alberta, 1985 to 2009 (cont'd)									
Year	All Drugs			Health Expenditure			Share of Drugs in Public, Private and Total Health Expenditures		
	Public	Private	Total	Public	Private	Total	Public	Private	Total
	(\$ Millions)						(Percentage Share)		
1985	76.7	247.6	324.3	3,239.1	831.3	4,070.4	2.4	29.8	8.0
1986	91.4	276.0	367.4	3,537.9	910.6	4,448.5	2.6	30.3	8.3
1987	104.6	301.6	406.2	3,514.4	985.5	4,499.9	3.0	30.6	9.0
1988	118.7	335.9	454.6	3,645.6	1,184.9	4,830.6	3.3	28.3	9.4
1989	172.7	374.0	546.7	4,031.0	1,318.8	5,349.8	4.3	28.4	10.2
1990	194.9	403.4	598.3	4,326.9	1,422.5	5,749.4	4.5	28.4	10.4
1991	207.1	434.0	641.1	4,557.5	1,505.1	6,062.5	4.5	28.8	10.6
1992	225.6	451.2	676.9	4,846.4	1,584.2	6,430.7	4.7	28.5	10.5
1993	229.9	510.0	739.8	4,800.5	1,719.9	6,520.4	4.8	29.7	11.3
1994	234.2	534.8	769.1	4,527.8	1,785.7	6,313.4	5.2	30.0	12.2
1995	241.5	552.2	793.8	4,283.5	1,809.0	6,092.5	5.6	30.5	13.0
1996	262.4	601.0	863.4	4,466.5	1,854.2	6,320.6	5.9	32.4	13.7
1997	287.6	673.9	961.5	4,942.0	2,140.1	7,082.1	5.8	31.5	13.6
1998	315.0	718.1	1,033.2	5,354.0	2,251.1	7,605.1	5.9	31.9	13.6
1999	374.6	798.3	1,172.9	6,140.2	2,539.9	8,680.1	6.1	31.4	13.5
2000	437.8	879.9	1,317.7	6,792.9	2,822.9	9,615.8	6.4	31.2	13.7
2001	510.1	968.9	1,479.1	7,745.0	3,258.1	11,003.2	6.6	29.7	13.4
2002	581.7	1,055.5	1,637.2	8,470.2	3,385.4	11,855.6	6.9	31.2	13.8
2003	663.2	1,151.6	1,814.8	9,127.1	3,563.2	12,690.3	7.3	32.3	14.3
2004	725.5	1,224.9	1,950.4	9,981.4	3,928.7	13,910.1	7.3	31.2	14.0
2005	791.7	1,284.1	2,075.8	11,083.3	4,177.2	15,260.5	7.1	30.7	13.6
2006	845.8	1,481.0	2,326.8	12,198.3	4,891.6	17,089.9	6.9	30.3	13.6
2007	880.6	1,564.7	2,445.3	13,348.1	5,189.4	18,537.4	6.6	30.2	13.2
2008 f	989.0	1,680.4	2,669.4	15,047.5	5,727.4	20,774.9	6.6	29.3	12.8
2009 f	1,083.7	1,750.8	2,834.5	16,009.4	6,003.3	22,012.7	6.8	29.2	12.9
	(Annual Percentage Change)								
1985	---	---	---	---	---	---	---	---	---
1986	19.1	11.5	13.3	9.2	9.5	9.3			
1987	14.5	9.3	10.6	-0.7	8.2	1.2			
1988	13.5	11.3	11.9	3.7	20.2	7.3			
1989	45.5	11.4	20.3	10.6	11.3	10.7			
1990	12.9	7.8	9.4	7.3	7.9	7.5			
1991	6.3	7.6	7.2	5.3	5.8	5.4			
1992	8.9	4.0	5.6	6.3	5.3	6.1			
1993	1.9	13.0	9.3	-0.9	8.6	1.4			
1994	1.9	4.9	4.0	-5.7	3.8	-3.2			
1995	3.1	3.3	3.2	-5.4	1.3	-3.5			
1996	8.6	8.8	8.8	4.3	2.5	3.7			
1997	9.6	12.1	11.4	10.6	15.4	12.0			
1998	9.5	6.6	7.5	8.3	5.2	7.4			
1999	18.9	11.2	13.5	14.7	12.8	14.1			
2000	16.9	10.2	12.3	10.6	11.1	10.8			
2001	16.5	10.1	12.2	14.0	15.4	14.4			
2002	14.0	8.9	10.7	9.4	3.9	7.7			
2003	14.0	9.1	10.8	7.8	5.3	7.0			
2004	9.4	6.4	7.5	9.4	10.3	9.6			
2005	9.1	4.8	6.4	11.0	6.3	9.7			
2006	6.8	15.3	12.1	10.1	17.1	12.0			
2007	4.1	5.7	5.1	9.4	6.1	8.5			
2008 f	12.3	7.4	9.2	12.7	10.4	12.1			
2009 f	9.6	4.2	6.2	6.4	4.8	6.0			
	(Percentage Share of Total Drug Expenditure)								
1985	23.7	76.3	100.0						
1986	24.9	75.1	100.0						
1987	25.8	74.2	100.0						
1988	26.1	73.9	100.0						
1989	31.6	68.4	100.0						
1990	32.6	67.4	100.0						
1991	32.3	67.7	100.0						
1992	33.3	66.7	100.0						
1993	31.1	68.9	100.0						
1994	30.5	69.5	100.0						
1995	30.4	69.6	100.0						
1996	30.4	69.6	100.0						
1997	29.9	70.1	100.0						
1998	30.5	69.5	100.0						
1999	31.9	68.1	100.0						
2000	33.2	66.8	100.0						
2001	34.5	65.5	100.0						
2002	35.5	64.5	100.0						
2003	36.5	63.5	100.0						
2004	37.2	62.8	100.0						
2005	38.1	61.9	100.0						
2006	36.4	63.6	100.0						
2007	36.0	64.0	100.0						
2008 f	37.0	63.0	100.0						
2009 f	38.2	61.8	100.0						

f: forecast.

Source: CIHI, 2009.

Alta.

Table B Alberta.—per Capita

Expenditure on Drugs per Capita by Type, by Source of Finance and Public, Private and Total Health Expenditure, Alberta, 1985 to 2009

Year	Prescribed Drugs									Non-Prescribed Drugs			
	Provincial	Federal	Public			Sub-Total Public	Private			Private (Out-of-Pocket)			
			Social Security Funds	Drug Insurance Funds (Premium Component)	WCB		Insurers*	Out-of-Pocket	Sub-Total Private	Total Prescribed Drugs	Over-the-Counter Drugs	Personal Health Supplies	Total Non-Presc. Drugs
1985	28.91	2.65	0.37	---	31.93	---	---	55.96	87.89	---	---	47.07	
1986	34.23	2.87	0.48	---	37.59	---	---	60.86	98.44	---	---	52.69	
1987	39.32	3.04	0.60	---	42.96	---	---	62.87	105.83	---	---	60.99	
1988	43.98	3.71	0.67	---	48.36	---	---	70.31	118.67	---	---	66.53	
1989	64.01	4.47	0.73	---	69.20	---	---	77.94	147.14	---	---	71.96	
1990	70.48	5.16	0.87	---	76.52	---	---	86.00	162.51	---	---	72.36	
1991	72.98	5.89	1.02	---	79.89	---	---	93.03	172.92	---	---	74.37	
1992	78.09	6.48	1.13	---	85.70	---	---	97.53	183.24	39.22	34.62	73.84	
1993	77.14	7.65	1.38	---	86.18	---	---	111.35	197.53	42.82	37.01	79.83	
1994	77.07	8.46	1.21	---	86.74	---	---	114.58	201.32	44.18	39.28	83.46	
1995	77.70	9.50	1.13	---	88.33	---	---	118.34	206.67	43.80	39.81	83.62	
1996	83.81	9.49	1.25	---	94.55	---	---	129.79	224.34	46.23	40.53	86.77	
1997	90.05	10.37	1.22	---	101.64	---	---	142.56	244.20	51.05	44.49	95.55	
1998	95.90	11.31	1.45	---	108.66	---	---	148.33	256.98	52.80	46.55	99.36	
1999	111.14	13.97	1.74	---	126.85	---	---	167.42	294.27	56.59	46.29	102.88	
2000	128.81	15.00	1.88	---	145.69	---	---	185.19	330.88	57.71	49.90	107.62	
2001	147.55	16.82	2.52	---	166.89	---	---	202.01	368.91	62.35	52.62	114.96	
2002	165.33	18.51	2.81	---	186.65	---	---	220.43	407.08	63.86	54.41	118.28	
2003	186.05	20.52	3.22	---	209.79	---	---	238.59	448.38	69.59	56.09	126.68	
2004	201.62	21.13	3.39	---	226.14	---	---	249.65	475.78	73.81	58.34	132.16	
2005	216.20	21.81	3.31	---	241.33	---	---	258.63	499.96	73.38	59.40	132.78	
2006	221.83	22.00	3.39	---	247.22	---	---	290.87	538.09	79.47	62.53	142.00	
2007	225.73	21.86	3.22	---	250.81	---	---	297.69	548.50	83.95	64.03	147.98	
2008 f	250.89	21.79	3.17	---	275.85	---	---	320.98	596.84	84.25	63.48	147.73	
2009 f	273.59	22.19	3.18	---	298.96	---	---	333.76	632.72	84.99	64.21	149.20	
(Annual Percentage Change)													
1985	---	---	---	---	---	---	---	---	---	---	---	---	
1986	18.4	8.6	32.2	---	17.7	---	---	8.7	12.0	---	---	11.9	
1987	14.9	5.9	23.2	---	14.3	---	---	3.3	7.5	---	---	15.8	
1988	11.9	21.8	12.1	---	12.6	---	---	11.8	12.1	---	---	9.1	
1989	45.5	20.5	8.4	---	43.1	---	---	10.9	24.0	---	---	8.2	
1990	10.1	15.6	20.1	---	10.6	---	---	10.3	10.4	---	---	0.6	
1991	3.5	14.0	17.5	---	4.4	---	---	8.2	6.4	---	---	2.8	
1992	7.0	10.1	10.2	---	7.3	---	---	4.8	6.0	---	---	-0.7	
1993	-1.2	18.0	22.3	---	0.6	---	---	14.2	7.8	9.2	6.9	8.1	
1994	-0.1	10.5	-12.5	---	0.6	---	---	2.9	1.9	3.2	6.1	4.5	
1995	0.8	12.3	-6.3	---	1.8	---	---	3.3	2.7	-0.8	1.4	0.2	
1996	7.9	-0.2	10.3	---	7.0	---	---	9.7	8.6	5.5	1.8	3.8	
1997	7.4	9.3	-2.2	---	7.5	---	---	9.8	8.9	10.4	9.8	10.1	
1998	6.5	9.1	18.4	---	6.9	---	---	4.0	5.2	3.4	4.6	4.0	
1999	15.9	23.5	20.6	---	16.7	---	---	12.9	14.5	7.2	-0.6	3.6	
2000	15.9	7.4	7.9	---	14.9	---	---	10.6	12.4	2.0	7.8	4.6	
2001	14.6	12.2	33.8	---	14.6	---	---	9.1	11.5	8.0	5.4	6.8	
2002	12.0	10.1	11.4	---	11.8	---	---	9.1	10.3	2.4	3.4	2.9	
2003	12.5	10.8	14.6	---	12.4	---	---	8.2	10.1	9.0	3.1	6.3	
2004	8.4	3.0	5.4	---	7.8	---	---	4.6	6.1	6.1	4.0	5.2	
2005	7.2	3.3	-2.2	---	6.7	---	---	3.6	5.1	-0.6	1.8	0.5	
2006	2.6	0.9	2.3	---	2.4	---	---	12.5	7.6	8.3	5.3	6.9	
2007	1.8	-0.6	-5.1	---	1.5	---	---	2.3	1.9	5.6	2.4	4.2	
2008 f	11.1	-0.3	-1.5	---	10.0	---	---	7.8	8.8	0.4	-0.9	-0.2	
2009 f	9.0	1.8	0.1	---	8.4	---	---	4.0	6.0	0.9	1.1	1.0	
(Annual Percentage Change in Excess of Inflation in the Canadian Economy)													
1985	---	---	---	---	---	---	---	---	---	---	---	---	
1986	15.6	5.8	29.4	---	14.9	---	---	5.9	9.2	---	---	9.1	
1987	10.1	1.1	18.5	---	9.5	---	---	-1.4	2.8	---	---	11.0	
1988	7.3	17.3	7.6	---	8.1	---	---	7.3	7.6	---	---	4.6	
1989	41.0	15.9	3.8	---	38.5	---	---	6.3	19.4	---	---	3.6	
1990	7.1	12.6	17.1	---	7.5	---	---	7.3	7.4	---	---	-2.5	
1991	0.8	11.3	14.8	---	1.6	---	---	5.4	3.6	---	---	0.0	
1992	5.7	8.8	8.9	---	6.0	---	---	3.6	4.7	---	---	-2.0	
1993	-2.6	16.6	20.8	---	-0.9	---	---	12.7	6.4	7.7	5.5	6.7	
1994	-1.2	9.4	-13.6	---	-0.4	---	---	1.8	0.8	2.1	5.0	3.4	
1995	-1.5	10.0	-8.6	---	-0.5	---	---	0.9	0.3	-3.2	-1.0	-2.1	
1996	6.2	-1.9	8.6	---	5.4	---	---	8.0	6.9	3.9	0.1	2.1	
1997	6.5	8.3	-3.2	---	6.5	---	---	8.8	7.9	9.4	8.8	9.1	
1998	6.9	9.5	18.8	---	7.3	---	---	4.5	5.7	3.9	5.1	4.4	
1999	14.1	21.7	18.8	---	14.9	---	---	11.1	12.7	5.4	-2.4	1.7	
2000	11.8	3.3	3.8	---	10.7	---	---	6.5	8.3	-2.1	3.7	0.5	
2001	13.2	10.8	32.4	---	13.2	---	---	7.7	10.1	6.7	4.1	5.5	
2002	11.0	9.0	10.4	---	10.8	---	---	8.1	9.3	1.4	2.4	1.8	
2003	9.6	7.9	11.7	---	9.5	---	---	5.3	7.2	6.1	0.2	3.4	
2004	5.8	0.4	2.8	---	5.2	---	---	2.0	3.5	3.5	1.4	2.6	
2005	4.3	0.3	-5.1	---	3.8	---	---	0.7	2.2	-3.5	-1.1	-2.4	
2006	-0.3	-2.0	-0.6	---	-0.5	---	---	9.6	4.7	5.4	2.4	4.0	
2007	-1.6	-4.0	-8.4	---	-1.9	---	---	-1.0	-1.4	2.3	-0.9	0.9	
2008 f	6.5	-5.0	-6.2	---	5.3	---	---	3.2	4.2	-4.3	-5.5	-4.8	
2009 f	10.9	3.7	2.0	---	10.3	---	---	5.9	7.9	2.8	3.0	2.9	

f: forecast.

* Confidentiality precludes reporting provincial-level insurance data.

Source: CIHI, 2009.

Series B—Expenditure on Drugs by Type, by Source of Finance and as a Share of Public, Private and Total Health Expenditure, by Province/Territory, 1985 to 2009

Table B Alberta.—per Capita

Year	Expenditure on Drugs per Capita by Type, by Source of Finance and Public, Private and Total Health Expenditure, Alberta, 1985 to 2009 (cont'd)						GDP Implicit Price Index—Canada (1997 = 100)
	All Drugs			Health Expenditure			
	Public	Private	Total	Public	Private	Total	
	(\$ per Capita)						
1985	31.93	103.03	134.95	1,347.98	345.94	1,693.92	73.6
1986	37.59	113.54	151.13	1,455.36	374.58	1,829.95	75.6
1987	42.96	123.86	166.81	1,443.08	404.68	1,847.76	79.2
1988	48.36	136.84	185.20	1,485.33	482.78	1,968.11	82.8
1989	69.20	149.90	219.10	1,615.48	528.50	2,143.98	86.6
1990	76.52	158.36	234.87	1,698.71	558.47	2,257.18	89.2
1991	79.89	167.40	247.29	1,757.86	580.52	2,338.38	91.6
1992	85.70	171.37	257.08	1,840.71	601.71	2,442.42	92.8
1993	86.18	191.18	277.36	1,799.67	644.78	2,444.45	94.1
1994	86.74	198.04	284.78	1,676.53	661.19	2,337.72	95.2
1995	88.33	201.95	290.28	1,566.45	661.54	2,227.99	97.4
1996	94.55	216.56	311.11	1,609.44	668.13	2,277.57	99.0
1997	101.64	238.11	339.75	1,746.27	756.21	2,502.48	100.0
1998	108.66	247.68	356.34	1,846.54	776.39	2,622.93	99.6
1999	126.85	270.31	397.16	2,079.12	860.03	2,939.15	101.4
2000	145.69	292.81	438.50	2,260.58	939.41	3,199.99	105.5
2001	166.89	316.98	483.87	2,533.75	1,065.89	3,599.64	106.9
2002	186.65	338.71	525.36	2,718.01	1,086.35	3,804.36	108.1
2003	209.79	364.28	574.06	2,887.07	1,127.09	4,014.16	111.2
2004	226.14	381.80	607.94	3,111.23	1,224.59	4,335.82	114.1
2005	241.33	391.41	632.74	3,378.31	1,273.26	4,651.57	117.4
2006	247.22	432.88	680.09	3,565.45	1,429.77	4,995.22	120.8
2007	250.81	445.66	696.48	3,801.90	1,478.08	5,279.98	124.8
2008 f	275.85	468.72	744.57	4,197.19	1,597.54	5,794.73	130.6
2009 f	298.96	482.96	781.92	4,416.36	1,656.08	6,072.43	128.2
	(Annual Percentage Change)						
1985	---	---	---	---	---	---	---
1986	17.7	10.2	12.0	8.0	8.3	8.0	2.8
1987	14.3	9.1	10.4	-0.8	8.0	1.0	4.7
1988	12.6	10.5	11.0	2.9	19.3	6.5	4.5
1989	43.1	9.5	18.3	8.8	9.5	8.9	4.6
1990	10.6	5.6	7.2	5.2	5.7	5.3	3.0
1991	4.4	5.7	5.3	3.5	3.9	3.6	2.8
1992	7.3	2.4	4.0	4.7	3.7	4.4	1.3
1993	0.6	11.6	7.9	-2.2	7.2	0.1	1.4
1994	0.6	3.6	2.7	-6.8	2.5	-4.4	1.1
1995	1.8	2.0	1.9	-6.6	0.1	-4.7	2.3
1996	7.0	7.2	7.2	2.7	1.0	2.2	1.7
1997	7.5	10.0	9.2	8.5	13.2	9.9	1.0
1998	6.9	4.0	4.9	5.7	2.7	4.8	-0.4
1999	16.7	9.1	11.5	12.6	10.8	12.1	1.8
2000	14.9	8.3	10.4	8.7	9.2	8.9	4.1
2001	14.6	8.3	10.3	12.1	13.5	12.5	1.4
2002	11.8	6.9	8.6	7.3	1.9	5.7	1.0
2003	12.4	7.5	9.3	6.2	3.8	5.5	2.9
2004	7.8	4.8	5.9	7.8	8.7	8.0	2.6
2005	6.7	2.5	4.1	8.6	4.0	7.3	2.9
2006	2.4	10.6	7.5	5.5	12.3	7.4	2.9
2007	1.5	3.0	2.4	6.6	3.4	5.7	3.3
2008 f	10.0	5.2	6.9	10.4	8.1	9.7	4.7
2009 f	8.4	3.0	5.0	5.2	3.7	4.8	-1.9
	(Annual Percentage Change in Excess of Inflation in the Canadian Economy)						
1985	---	---	---	---	---	---	---
1986	14.9	7.4	9.2	5.2	5.5	5.2	2.8
1987	9.5	4.3	5.6	-5.6	3.3	-3.8	4.7
1988	8.1	6.0	6.5	-1.6	14.8	2.0	4.5
1989	38.5	5.0	13.7	4.2	4.9	4.4	4.6
1990	7.5	2.6	4.2	2.1	2.6	2.3	3.0
1991	1.6	3.0	2.5	0.7	1.2	0.8	2.8
1992	6.0	1.1	2.7	3.5	2.4	3.2	1.3
1993	-0.9	10.1	6.5	-3.7	5.7	-1.4	1.4
1994	-0.4	2.5	1.6	-7.9	1.4	-5.5	1.1
1995	-0.5	-0.4	-0.4	-8.9	-2.3	-7.0	2.3
1996	5.4	5.6	5.5	1.1	-0.7	0.6	1.7
1997	6.5	9.0	8.2	7.5	12.2	8.9	1.0
1998	7.3	4.5	5.3	6.2	3.1	5.3	-0.4
1999	14.9	7.3	9.6	10.8	9.0	10.2	1.8
2000	10.7	4.2	6.3	4.6	5.1	4.8	4.1
2001	13.2	6.9	9.0	10.7	12.1	11.1	1.4
2002	10.8	5.8	7.5	6.2	0.9	4.6	1.0
2003	9.5	4.7	6.4	3.3	0.9	2.6	2.9
2004	5.2	2.2	3.3	5.2	6.1	5.4	2.6
2005	3.8	-0.4	1.2	5.7	1.1	4.4	2.9
2006	-0.5	7.7	4.6	2.6	9.4	4.5	2.9
2007	-1.9	-0.4	-0.9	3.3	0.1	2.4	3.3
2008 f	5.3	0.5	2.3	5.7	3.4	5.1	4.7
2009 f	10.3	4.9	6.9	7.1	5.5	6.7	-1.9

f: forecast.

Source: CIHI, 2009.

Alta.

Table B B.C.—Total

Expenditure on Drugs by Type, by Source of Finance and as a Share of Public, Private and Total Health Expenditure, British Columbia, 1985 to 2009

Year	Prescribed Drugs									Non-Prescribed Drugs		
	Provincial	Federal	Public			Sub-Total Public	Private		Total Prescribed Drugs	Private (Out-of-Pocket)		
			Social Security Funds	Drug Insurance Funds (Premium Component)	Insurers*		Out-of-Pocket	Sub-Total Private		Over-the-Counter Drugs	Personal Health Supplies	Total Non-Presc. Drugs
(\$ Millions)												
1985	128.5	7.8	1.4	---	137.7	---	---	121.1	258.8	---	---	157.7
1986	151.4	8.6	1.5	---	161.5	---	---	105.6	267.0	---	---	178.5
1987	153.5	9.2	1.7	---	164.4	---	---	134.9	299.2	---	---	207.0
1988	169.8	14.0	2.0	---	185.7	---	---	159.6	345.3	---	---	219.3
1989	196.5	18.0	2.1	---	216.7	---	---	188.9	405.6	---	---	232.3
1990	232.6	21.2	2.4	---	256.3	---	---	216.8	473.0	---	---	248.6
1991	275.4	24.4	2.7	---	302.4	---	---	241.1	543.5	---	---	266.2
1992	311.8	26.5	3.1	---	341.5	---	---	268.1	609.5	149.5	134.7	284.2
1993	346.0	32.1	3.5	---	381.6	---	---	303.1	684.7	164.4	146.0	310.4
1994	339.4	35.8	4.0	---	379.2	---	---	323.2	702.5	183.5	156.9	340.4
1995	349.5	40.5	4.2	---	394.1	---	---	353.5	747.6	186.0	163.8	349.7
1996	379.4	44.2	3.9	---	427.5	---	---	374.9	802.4	192.2	166.3	358.4
1997	418.7	45.3	4.0	---	468.0	---	---	412.2	880.2	196.5	172.7	369.2
1998	457.8	49.5	5.1	---	512.4	---	---	480.0	992.4	208.5	185.0	393.5
1999	515.6	54.2	5.9	---	575.7	---	---	505.7	1,081.5	226.4	196.7	423.1
2000	595.4	58.2	6.8	---	660.4	---	---	570.1	1,230.5	235.6	199.6	435.3
2001	659.1	65.6	7.4	---	732.1	---	---	641.0	1,373.1	245.1	209.6	454.7
2002	696.7	76.0	7.2	---	779.9	---	---	759.4	1,539.3	257.5	220.3	477.8
2003	698.1	88.0	7.6	---	793.7	---	---	881.4	1,675.1	278.3	225.5	503.7
2004	752.5	92.6	9.0	---	854.1	---	---	1,009.6	1,863.6	295.6	231.6	527.2
2005	813.3	96.5	9.8	---	919.6	---	---	1,035.5	1,955.1	299.1	239.4	538.5
2006	864.7	101.4	10.8	---	976.8	---	---	1,224.0	2,200.8	309.6	245.3	554.9
2007	904.9	104.5	11.3	---	1,020.7	---	---	1,232.4	2,253.1	288.8	223.4	512.1
2008 f	945.6	106.8	12.0	---	1,064.4	---	---	1,420.8	2,485.2	292.7	224.2	516.8
2009 f	984.3	112.1	12.6	---	1,109.0	---	---	1,529.6	2,638.6	294.4	229.3	523.7
(Annual Percentage Change)												
1985	---	---	---	---	---	---	---	---	---	---	---	---
1986	17.8	9.6	4.7	---	17.2	---	---	-12.8	3.2	---	---	13.2
1987	1.4	7.3	15.5	---	1.8	---	---	27.8	12.1	---	---	16.0
1988	10.6	51.5	16.5	---	13.0	---	---	18.4	15.4	---	---	5.9
1989	15.8	29.1	9.0	---	16.7	---	---	18.4	17.5	---	---	5.9
1990	18.3	17.9	14.0	---	18.2	---	---	14.7	16.6	---	---	7.1
1991	18.4	14.6	10.1	---	18.0	---	---	11.3	14.9	---	---	7.1
1992	13.2	9.0	16.1	---	12.9	---	---	11.2	12.1	---	---	6.8
1993	11.0	21.0	11.6	---	11.7	---	---	13.1	12.3	10.0	8.4	9.2
1994	-1.9	11.6	14.1	---	-0.6	---	---	6.6	2.6	11.6	7.4	9.7
1995	3.0	12.9	5.7	---	3.9	---	---	9.4	6.4	1.4	4.4	2.7
1996	8.6	9.1	-6.0	---	8.5	---	---	6.1	7.3	3.3	1.5	2.5
1997	10.3	2.6	2.1	---	9.5	---	---	10.0	9.7	2.3	3.9	3.0
1998	9.4	9.2	25.6	---	9.5	---	---	16.4	12.7	6.1	7.1	6.6
1999	12.6	9.6	17.2	---	12.4	---	---	5.4	9.0	8.6	6.3	7.5
2000	15.5	7.3	15.1	---	14.7	---	---	12.7	13.8	4.1	1.5	2.9
2001	10.7	12.7	8.3	---	10.9	---	---	12.4	11.6	4.0	5.0	4.5
2002	5.7	15.8	-3.0	---	6.5	---	---	18.5	12.1	5.1	5.1	5.1
2003	0.2	15.8	6.4	---	1.8	---	---	16.1	8.8	8.1	2.3	5.4
2004	7.8	5.1	17.9	---	7.6	---	---	14.5	11.3	6.2	2.7	4.7
2005	8.1	4.3	8.8	---	7.7	---	---	2.6	4.9	1.2	3.3	2.1
2006	6.3	5.0	10.4	---	6.2	---	---	18.2	12.6	3.5	2.5	3.1
2007	4.7	3.1	4.9	---	4.5	---	---	0.7	2.4	-6.7	-9.0	-7.7
2008 f	4.5	2.2	5.7	---	4.3	---	---	15.3	10.3	1.4	0.4	0.9
2009 f	4.1	4.9	5.1	---	4.2	---	---	7.7	6.2	0.6	2.3	1.3
(Percentage Share of Total Drug Expenditure)												
1985	30.9	1.9	0.3	---	33.1	---	---	29.1	62.1	---	---	37.9
1986	34.0	1.9	0.3	---	36.2	---	---	23.7	59.9	---	---	40.1
1987	30.3	1.8	0.3	---	32.5	---	---	26.6	59.1	---	---	40.9
1988	30.1	2.5	0.3	---	32.9	---	---	28.3	61.2	---	---	38.8
1989	30.8	2.8	0.3	---	34.0	---	---	29.6	63.6	---	---	36.4
1990	32.2	2.9	0.3	---	35.5	---	---	30.0	65.5	---	---	34.5
1991	34.0	3.0	0.3	---	37.3	---	---	29.8	67.1	---	---	32.9
1992	34.9	3.0	0.3	---	38.2	---	---	30.0	68.2	16.7	15.1	31.8
1993	34.8	3.2	0.3	---	38.3	---	---	30.5	68.8	16.5	14.7	31.2
1994	32.5	3.4	0.4	---	36.4	---	---	31.0	67.4	17.6	15.0	32.6
1995	31.8	3.7	0.4	---	35.9	---	---	32.2	68.1	16.9	14.9	31.9
1996	32.7	3.8	0.3	---	36.8	---	---	32.3	69.1	16.6	14.3	30.9
1997	33.5	3.6	0.3	---	37.5	---	---	33.0	70.5	15.7	13.8	29.5
1998	33.0	3.6	0.4	---	37.0	---	---	34.6	71.6	15.0	13.4	28.4
1999	34.3	3.6	0.4	---	38.3	---	---	33.6	71.9	15.0	13.1	28.1
2000	35.7	3.5	0.4	---	39.6	---	---	34.2	73.9	14.1	12.0	26.1
2001	36.1	3.6	0.4	---	40.1	---	---	35.1	75.1	13.4	11.5	24.9
2002	34.5	3.8	0.4	---	38.7	---	---	37.6	76.3	12.8	10.9	23.7
2003	32.0	4.0	0.3	---	36.4	---	---	40.5	76.9	12.8	10.3	23.1
2004	31.5	3.9	0.4	---	35.7	---	---	42.2	77.9	12.4	9.7	22.1
2005	32.6	3.9	0.4	---	36.9	---	---	41.5	78.4	12.0	9.6	21.6
2006	31.4	3.7	0.4	---	35.4	---	---	44.4	79.9	11.2	8.9	20.1
2007	32.7	3.8	0.4	---	36.9	---	---	44.6	81.5	10.4	8.1	18.5
2008 f	31.5	3.6	0.4	---	35.5	---	---	47.3	82.8	9.7	7.5	17.2
2009 f	31.1	3.5	0.4	---	35.1	---	---	48.4	83.4	9.3	7.3	16.6

f: forecast.

* Confidentiality precludes reporting provincial-level insurance data.

Source: CIHI, 2009.

Series B—Expenditure on Drugs by Type, by Source of Finance and as a Share of Public, Private and Total Health Expenditure, by Province/Territory, 1985 to 2009

Table B B.C.—Total									
Expenditure on Drugs by Type, by Source of Finance and as a Share of Public, Private and Total Health Expenditure, British Columbia, 1985 to 2009 (cont'd)									
Year	All Drugs			Health Expenditure			Share of Drugs in Public, Private and Total Health Expenditures		
	Public	Private	Total	Public	Private	Total	Public	Private	Total
	(\$ Millions)						(Percentage Share)		
1985	137.7	278.8	416.5	3,410.1	1,227.1	4,637.3	4.0	22.7	9.0
1986	161.5	284.1	445.6	3,666.0	1,317.2	4,983.3	4.4	21.6	8.9
1987	164.4	341.9	506.3	3,895.3	1,444.9	5,340.3	4.2	23.7	9.5
1988	185.7	378.9	564.6	4,241.2	1,597.1	5,838.3	4.4	23.7	9.7
1989	216.7	421.2	637.9	4,736.0	1,773.0	6,509.0	4.6	23.8	9.8
1990	256.3	465.4	721.7	5,386.7	1,986.0	7,372.6	4.8	23.4	9.8
1991	302.4	507.3	809.7	5,967.2	2,159.5	8,126.7	5.1	23.5	10.0
1992	341.5	552.2	893.7	6,477.9	2,291.2	8,769.1	5.3	24.1	10.2
1993	381.6	613.5	995.1	6,869.8	2,427.0	9,296.8	5.6	25.3	10.7
1994	379.2	663.6	1,042.9	7,237.5	2,533.2	9,770.7	5.2	26.2	10.7
1995	394.1	703.2	1,097.3	7,538.4	2,574.3	10,112.7	5.2	27.3	10.9
1996	427.5	733.3	1,160.9	7,688.7	2,689.4	10,378.1	5.6	27.3	11.2
1997	468.0	781.4	1,249.4	7,942.6	2,889.4	10,832.0	5.9	27.0	11.5
1998	512.4	873.5	1,385.9	8,304.5	3,102.8	11,407.3	6.2	28.2	12.1
1999	575.7	928.8	1,504.6	8,969.4	3,299.8	12,269.2	6.4	28.1	12.3
2000	660.4	1,005.4	1,665.8	9,825.9	3,556.5	13,382.4	6.7	28.3	12.4
2001	732.1	1,095.7	1,827.7	10,820.5	3,815.4	14,635.9	6.8	28.7	12.5
2002	779.9	1,237.2	2,017.1	11,478.0	4,162.6	15,640.6	6.8	29.7	12.9
2003	793.7	1,385.1	2,178.8	11,953.4	4,405.2	16,358.6	6.6	31.4	13.3
2004	854.1	1,536.8	2,390.8	12,257.3	4,840.2	17,097.5	7.0	31.8	14.0
2005	919.6	1,574.0	2,493.6	13,244.6	5,043.0	18,287.6	6.9	31.2	13.6
2006	976.8	1,778.9	2,755.7	13,928.1	5,853.2	19,781.4	7.0	30.4	13.9
2007	1,020.7	1,744.5	2,765.2	14,803.6	5,799.7	20,603.3	6.9	30.1	13.4
2008 f	1,064.4	1,937.6	3,002.0	15,763.2	6,248.8	22,012.0	6.8	31.0	13.6
2009 f	1,109.0	2,053.3	3,162.3	16,703.0	6,569.6	23,272.7	6.6	31.3	13.6
	(Annual Percentage Change)								
1985	---	---	---	---	---	---	---	---	---
1986	17.2	1.9	7.0	7.5	7.3	7.5			
1987	1.8	20.3	13.6	6.3	9.7	7.2			
1988	13.0	10.8	11.5	8.9	10.5	9.3			
1989	16.7	11.2	13.0	11.7	11.0	11.5			
1990	18.2	10.5	13.1	13.7	12.0	13.3			
1991	18.0	9.0	12.2	10.8	8.7	10.2			
1992	12.9	8.9	10.4	8.6	6.1	7.9			
1993	11.7	11.1	11.3	6.0	5.9	6.0			
1994	-0.6	8.2	4.8	5.4	4.4	5.1			
1995	3.9	6.0	5.2	4.2	1.6	3.5			
1996	8.5	4.3	5.8	2.0	4.5	2.6			
1997	9.5	6.6	7.6	3.3	7.4	4.4			
1998	9.5	11.8	10.9	4.6	7.4	5.3			
1999	12.4	6.3	8.6	8.0	6.3	7.6			
2000	14.7	8.2	10.7	9.5	7.8	9.1			
2001	10.9	9.0	9.7	10.1	7.3	9.4			
2002	6.5	12.9	10.4	6.1	9.1	6.9			
2003	1.8	12.0	8.0	4.1	5.8	4.6			
2004	7.6	11.0	9.7	2.5	9.9	4.5			
2005	7.7	2.4	4.3	8.1	4.2	7.0			
2006	6.2	13.0	10.5	5.2	16.1	8.2			
2007	4.5	-1.9	0.3	6.3	-0.9	4.2			
2008 f	4.3	11.1	8.6	6.5	7.7	6.8			
2009 f	4.2	6.0	5.3	6.0	5.1	5.7			
	(Percentage Share of Total Drug Expenditure)								
1985	33.1	66.9	100.0						
1986	36.2	63.8	100.0						
1987	32.5	67.5	100.0						
1988	32.9	67.1	100.0						
1989	34.0	66.0	100.0						
1990	35.5	64.5	100.0						
1991	37.3	62.7	100.0						
1992	38.2	61.8	100.0						
1993	38.3	61.7	100.0						
1994	36.4	63.6	100.0						
1995	35.9	64.1	100.0						
1996	36.8	63.2	100.0						
1997	37.5	62.5	100.0						
1998	37.0	63.0	100.0						
1999	38.3	61.7	100.0						
2000	39.6	60.4	100.0						
2001	40.1	59.9	100.0						
2002	38.7	61.3	100.0						
2003	36.4	63.6	100.0						
2004	35.7	64.3	100.0						
2005	36.9	63.1	100.0						
2006	35.4	64.6	100.0						
2007	36.9	63.1	100.0						
2008 f	35.5	64.5	100.0						
2009 f	35.1	64.9	100.0						

f: forecast.

Source: CIHI, 2009.

Table B B.C.—per Capita

Expenditure on Drugs per Capita by Type, by Source of Finance and Public, Private and Total Health Expenditure, British Columbia, 1985 to 2009

Year	Prescribed Drugs								Non-Prescribed Drugs			
	Provincial	Federal	Public			Private			Private (Out-of-Pocket)			
			Social Security Funds	Drug Insurance Funds (Premium Component)	Sub-Total Public	Insurers*	Out-of-Pocket	Sub-Total Private	Total Prescribed Drugs	Over-the-Counter Drugs	Personal Health Supplies	Total Non-Presc. Drugs
1985	43.21	2.63	0.47	---	46.31	---	---	40.72	87.03	---	---	53.01
1986	50.41	2.86	0.49	---	53.75	---	---	35.14	88.89	---	---	59.43
1987	50.32	3.02	0.55	---	53.89	---	---	44.21	98.11	---	---	67.88
1988	54.50	4.48	0.63	---	59.62	---	---	51.23	110.85	---	---	70.39
1989	61.46	5.64	0.67	---	67.77	---	---	59.07	126.84	---	---	72.63
1990	70.67	6.46	0.74	---	77.87	---	---	65.87	143.74	---	---	75.56
1991	81.63	7.22	0.79	---	89.64	---	---	71.48	161.12	---	---	78.90
1992	89.90	7.65	0.90	---	98.45	---	---	77.29	175.73	43.10	38.83	81.93
1993	96.98	9.01	0.97	---	106.96	---	---	84.97	191.93	46.07	40.93	87.01
1994	92.34	9.75	1.08	---	103.18	---	---	87.94	191.11	49.92	42.69	92.60
1995	92.52	10.72	1.11	---	104.35	---	---	93.59	197.94	49.24	43.36	92.59
1996	97.94	11.40	1.02	---	110.35	---	---	96.76	207.12	49.60	42.91	92.51
1997	106.03	11.47	1.02	---	118.52	---	---	104.40	222.92	49.77	43.73	93.50
1998	114.95	12.42	1.27	---	128.63	---	---	120.51	249.15	52.34	46.45	98.79
1999	128.53	13.52	1.48	---	143.52	---	---	126.07	269.60	56.44	49.04	105.48
2000	147.40	14.41	1.69	---	163.50	---	---	141.14	304.64	58.34	49.42	107.76
2001	161.60	16.09	1.81	---	179.50	---	---	157.17	336.66	60.09	51.39	111.48
2002	169.30	18.47	1.74	---	189.50	---	---	184.53	374.03	62.57	53.53	116.10
2003	167.99	21.19	1.83	---	191.01	---	---	212.11	403.11	66.96	54.26	121.22
2004	179.01	22.02	2.14	---	203.16	---	---	240.15	443.32	70.31	55.10	125.41
2005	190.90	22.66	2.29	---	215.86	---	---	243.07	458.93	70.20	56.19	126.39
2006	203.76	23.89	2.54	---	230.19	---	---	288.43	518.62	72.95	57.81	130.76
2007	209.94	24.24	2.63	---	236.81	---	---	285.92	522.73	66.99	51.82	118.81
2008 f	215.81	24.38	2.73	---	242.92	---	---	324.26	567.18	66.79	51.16	117.95
2009 f	222.20	25.30	2.84	---	250.33	---	---	345.29	595.62	66.46	51.76	118.23
(Annual Percentage Change)												
1985	---	---	---	---	---	---	---	---	---	---	---	---
1986	16.7	8.5	3.7	---	16.1	---	---	-13.7	2.1	---	---	12.1
1987	-0.2	5.7	13.7	---	0.3	---	---	25.8	10.4	---	---	14.2
1988	8.3	48.3	14.1	---	10.6	---	---	15.9	13.0	---	---	3.7
1989	12.8	25.7	6.2	---	13.7	---	---	15.3	14.4	---	---	3.2
1990	15.0	14.5	10.8	---	14.9	---	---	11.5	13.3	---	---	4.0
1991	15.5	11.8	7.4	---	15.1	---	---	8.5	12.1	---	---	4.4
1992	10.1	6.0	12.9	---	9.8	---	---	8.1	9.1	---	---	3.8
1993	7.9	17.7	8.5	---	8.6	---	---	9.9	9.2	6.9	5.4	6.2
1994	-4.8	8.3	10.7	---	-3.5	---	---	3.5	-0.4	8.3	4.3	6.4
1995	0.2	9.9	2.8	---	1.1	---	---	6.4	3.6	-1.4	1.6	0.0
1996	5.9	6.4	-8.4	---	5.8	---	---	3.4	4.6	0.7	-1.0	-0.1
1997	8.3	0.6	0.2	---	7.4	---	---	7.9	7.6	0.3	1.9	1.1
1998	8.4	8.2	24.5	---	8.5	---	---	15.4	11.8	5.2	6.2	5.7
1999	11.8	8.9	16.4	---	11.6	---	---	4.6	8.2	7.8	5.6	6.8
2000	14.7	6.6	14.3	---	13.9	---	---	11.9	13.0	3.4	0.8	2.2
2001	9.6	11.6	7.3	---	9.8	---	---	11.4	10.5	3.0	4.0	3.4
2002	4.8	14.8	-3.9	---	5.6	---	---	17.4	11.1	4.1	4.2	4.1
2003	-0.8	14.7	5.3	---	0.8	---	---	14.9	7.8	7.0	1.3	4.4
2004	6.6	3.9	16.6	---	6.4	---	---	13.2	10.0	5.0	1.6	3.5
2005	6.6	2.9	7.3	---	6.2	---	---	1.2	3.5	-0.2	2.0	0.8
2006	6.7	5.4	10.9	---	6.6	---	---	18.7	13.0	3.9	2.9	3.5
2007	3.0	1.5	3.3	---	2.9	---	---	-0.9	0.8	-8.2	-10.4	-9.1
2008 f	2.8	0.6	4.0	---	2.6	---	---	13.4	8.5	-0.3	-1.3	-0.7
2009 f	3.0	3.8	4.0	---	3.1	---	---	6.5	5.0	-0.5	1.2	0.2
(Annual Percentage Change in Excess of Inflation in the Canadian Economy)												
1985	---	---	---	---	---	---	---	---	---	---	---	---
1986	13.9	5.7	0.9	---	13.3	---	---	-16.5	-0.7	---	---	9.3
1987	-4.9	1.0	9.0	---	-4.5	---	---	21.1	5.6	---	---	9.5
1988	3.8	43.8	9.6	---	6.1	---	---	11.4	8.5	---	---	-0.8
1989	8.2	21.2	1.6	---	9.1	---	---	10.7	9.9	---	---	-1.4
1990	12.0	11.5	7.8	---	11.9	---	---	8.5	10.3	---	---	1.0
1991	12.7	9.0	4.6	---	12.4	---	---	5.8	9.3	---	---	1.7
1992	8.9	4.8	11.6	---	8.6	---	---	6.9	7.8	---	---	2.6
1993	6.4	16.3	7.0	---	7.2	---	---	8.5	7.8	5.5	4.0	4.8
1994	-5.9	7.2	9.6	---	-4.6	---	---	2.4	-1.5	7.2	3.2	5.3
1995	-2.1	7.6	0.5	---	-1.2	---	---	4.1	1.2	-3.7	-0.8	-2.3
1996	4.2	4.7	-10.1	---	4.1	---	---	1.7	3.0	-0.9	-2.7	-1.8
1997	7.3	-0.4	-0.8	---	6.4	---	---	6.9	6.6	-0.7	0.9	0.1
1998	8.8	8.7	25.0	---	9.0	---	---	15.9	12.2	5.6	6.7	6.1
1999	10.0	7.1	14.6	---	9.8	---	---	2.8	6.4	6.0	3.8	5.0
2000	10.6	2.5	10.2	---	9.8	---	---	7.8	8.9	-0.7	-3.3	-1.9
2001	8.3	10.3	5.9	---	8.4	---	---	10.0	9.2	1.6	2.6	2.1
2002	3.7	13.8	-4.9	---	4.5	---	---	16.4	10.1	3.1	3.1	3.1
2003	-3.7	11.8	2.4	---	-2.1	---	---	12.1	4.9	4.1	-1.5	1.5
2004	4.0	1.3	14.0	---	3.8	---	---	10.6	7.4	2.4	-1.0	0.9
2005	3.7	0.0	4.4	---	3.3	---	---	-1.7	0.6	-3.1	-0.9	-2.1
2006	3.8	2.5	8.0	---	3.7	---	---	15.8	10.1	1.0	0.0	0.6
2007	-0.3	-1.8	0.0	---	-0.4	---	---	-4.2	-2.5	-11.5	-13.7	-12.5
2008 f	-1.9	-4.1	-0.7	---	-2.1	---	---	8.8	3.9	-5.0	-5.9	-5.4
2009 f	4.8	5.7	5.9	---	4.9	---	---	8.4	6.9	1.4	3.1	2.1

f: forecast.

* Confidentiality precludes reporting provincial-level insurance data.

Source: CIHI, 2009.

Series B—Expenditure on Drugs by Type, by Source of Finance and as a Share of Public, Private and Total Health Expenditure, by Province/Territory, 1985 to 2009

Table B B.C.—per Capita

Year	Expenditure on Drugs per Capita by Type, by Source of Finance and Public, Private and Total Health Expenditure, British Columbia, 1985 to 2009 (cont'd)						GDP Implicit Price Index—Canada (1997 = 100)
	All Drugs			Health Expenditure			
	Public	Private	Total	Public	Private	Total	
	(\$ per Capita)						
1985	46.31	93.73	140.04	1,146.55	412.58	1,559.13	73.6
1986	53.75	94.57	148.32	1,220.34	438.48	1,658.82	75.6
1987	53.89	112.09	165.99	1,277.10	473.72	1,750.82	79.2
1988	59.62	121.62	181.24	1,361.37	512.66	1,874.03	82.8
1989	67.77	131.70	199.47	1,480.99	554.42	2,035.41	86.6
1990	77.87	141.42	219.29	1,636.89	603.48	2,240.37	89.2
1991	89.64	150.38	240.03	1,768.85	640.15	2,409.00	91.6
1992	98.45	159.22	257.66	1,867.66	660.58	2,528.24	92.8
1993	106.96	171.97	278.93	1,925.71	680.33	2,606.03	94.1
1994	103.18	180.54	283.72	1,969.00	689.18	2,658.18	95.2
1995	104.35	186.18	290.53	1,995.86	681.57	2,677.43	97.4
1996	110.35	189.28	299.63	1,984.56	694.17	2,678.72	99.0
1997	118.52	197.90	316.42	2,011.53	731.75	2,743.29	100.0
1998	128.63	219.30	347.94	2,084.95	779.00	2,863.94	99.6
1999	143.52	231.55	375.08	2,236.02	822.61	3,058.63	101.4
2000	163.50	248.90	412.40	2,432.62	880.50	3,313.13	105.5
2001	179.50	268.64	448.14	2,653.08	935.51	3,588.60	106.9
2002	189.50	300.63	490.13	2,789.04	1,011.46	3,800.49	108.1
2003	191.01	333.33	524.33	2,876.62	1,060.12	3,936.73	111.2
2004	203.16	365.57	568.73	2,915.77	1,151.39	4,067.15	114.1
2005	215.86	369.46	585.32	3,108.89	1,183.73	4,292.63	117.4
2006	230.19	419.19	649.38	3,282.16	1,379.31	4,661.48	120.8
2007	236.81	404.73	641.54	3,434.47	1,345.54	4,780.01	124.8
2008 f	242.92	442.22	685.14	3,597.60	1,426.13	5,023.73	130.6
2009 f	250.33	463.52	713.85	3,770.51	1,483.02	5,253.53	128.2
	(Annual Percentage Change)						
1985	---	---	---	---	---	---	---
1986	16.1	0.9	5.9	6.4	6.3	6.4	2.8
1987	0.3	18.5	11.9	4.7	8.0	5.5	4.7
1988	10.6	8.5	9.2	6.6	8.2	7.0	4.5
1989	13.7	8.3	10.1	8.8	8.1	8.6	4.6
1990	14.9	7.4	9.9	10.5	8.8	10.1	3.0
1991	15.1	6.3	9.5	8.1	6.1	7.5	2.8
1992	9.8	5.9	7.3	5.6	3.2	4.9	1.3
1993	8.6	8.0	8.3	3.1	3.0	3.1	1.4
1994	-3.5	5.0	1.7	2.2	1.3	2.0	1.1
1995	1.1	3.1	2.4	1.4	-1.1	0.7	2.3
1996	5.8	1.7	3.1	-0.6	1.8	0.0	1.7
1997	7.4	4.6	5.6	1.4	5.4	2.4	1.0
1998	8.5	10.8	10.0	3.6	6.5	4.4	-0.4
1999	11.6	5.6	7.8	7.2	5.6	6.8	1.8
2000	13.9	7.5	9.9	8.8	7.0	8.3	4.1
2001	9.8	7.9	8.7	9.1	6.2	8.3	1.4
2002	5.6	11.9	9.4	5.1	8.1	5.9	1.0
2003	0.8	10.9	7.0	3.1	4.8	3.6	2.9
2004	6.4	9.7	8.5	1.4	8.6	3.3	2.6
2005	6.2	1.1	2.9	6.6	2.8	5.5	2.9
2006	6.6	13.5	10.9	5.6	16.5	8.6	2.9
2007	2.9	-3.5	-1.2	4.6	-2.4	2.5	3.3
2008 f	2.6	9.3	6.8	4.7	6.0	5.1	4.7
2009 f	3.1	4.8	4.2	4.8	4.0	4.6	-1.9
	(Annual Percentage Change in Excess of Inflation in the Canadian Economy)						
1985	---	---	---	---	---	---	---
1986	13.3	-1.9	3.1	3.6	3.5	3.6	
1987	-4.5	13.8	7.2	-0.1	3.3	0.8	
1988	6.1	4.0	4.7	2.1	3.7	2.5	
1989	9.1	3.7	5.5	4.2	3.6	4.0	
1990	11.9	4.4	6.9	7.5	5.8	7.0	
1991	12.4	3.6	6.7	5.3	3.3	4.8	
1992	8.6	4.6	6.1	4.3	1.9	3.7	
1993	7.2	6.6	6.8	1.7	1.6	1.6	
1994	-4.6	3.9	0.6	1.2	0.2	0.9	
1995	-1.2	0.8	0.1	-1.0	-3.4	-1.6	
1996	4.1	0.0	1.5	-2.2	0.2	-1.6	
1997	6.4	3.6	4.6	0.4	4.4	1.4	
1998	9.0	11.3	10.4	4.1	6.9	4.8	
1999	9.8	3.8	6.0	5.4	3.8	5.0	
2000	9.8	3.4	5.8	4.7	2.9	4.2	
2001	8.4	6.6	7.3	7.7	4.9	7.0	
2002	4.5	10.9	8.3	4.1	7.1	4.9	
2003	-2.1	8.0	4.1	0.2	1.9	0.7	
2004	3.8	7.1	5.9	-1.2	6.0	0.7	
2005	3.3	-1.9	0.0	3.7	-0.1	2.6	
2006	3.7	10.6	8.1	2.7	13.6	5.7	
2007	-0.4	-6.8	-4.5	1.3	-5.8	-0.8	
2008 f	-2.1	4.6	2.1	0.1	1.3	0.4	
2009 f	4.9	6.7	6.1	6.7	5.9	6.5	

f: forecast.

Source: CIHI, 2009.

Table B Y.T.—Total

Expenditure on Drugs by Type, by Source of Finance and as a Share of Public, Private and Total Health Expenditure, Yukon, 1985 to 2009

Year	Prescribed Drugs										Non-Prescribed Drugs		
	Territory	Federal	Public			Sub-Total Public	Private			Total Prescribed Drugs	Private (Out-of-Pocket)		
			Social Security Funds	Drug Insurance Funds (Premium Component)	WCB		Insurers*	Out-of-Pocket	Sub-Total Private		Over-the-Counter Drugs	Personal Health Supplies	Total Non-Presc. Drugs
1985	0.2	0.3	0.0	---	0.5	---	---	1.3	1.8	---	---	1.3	
1986	0.3	0.3	0.0	---	0.7	---	---	1.2	1.9	---	---	1.3	
1987	0.7	0.4	0.0	---	1.1	---	---	1.2	2.3	---	---	1.2	
1988	1.0	0.6	0.0	---	1.7	---	---	1.0	2.7	---	---	1.1	
1989	1.2	0.8	0.0	---	2.1	---	---	1.0	3.1	---	---	1.1	
1990	1.3	1.0	0.0	---	2.3	---	---	1.0	3.3	---	---	1.0	
1991	1.6	1.2	0.0	---	2.8	---	---	1.2	4.0	---	---	1.3	
1992	2.0	1.3	0.0	---	3.4	---	---	1.2	4.5	1.2	1.1	2.3	
1993	2.3	1.5	0.0	---	3.8	---	---	2.3	6.1	1.3	1.1	2.4	
1994	2.1	1.7	0.0	---	3.8	---	---	1.6	5.4	1.4	1.1	2.4	
1995	1.5	1.8	0.0	---	3.4	---	---	1.7	5.1	1.4	1.2	2.6	
1996	1.5	1.9	0.0	---	3.4	---	---	2.2	5.6	1.7	1.5	3.1	
1997	1.9	2.0	0.0	---	4.0	---	---	3.4	7.4	1.7	1.5	3.3	
1998	2.2	2.1	0.0	---	4.4	---	---	2.9	7.3	1.8	1.6	3.4	
1999	2.7	3.1	0.0	---	5.8	---	---	3.0	8.8	1.9	1.7	3.6	
2000	3.3	3.0	0.1	---	6.4	---	---	3.2	9.6	1.9	2.1	3.9	
2001	3.9	3.0	0.1	---	7.0	---	---	3.6	10.5	2.0	2.1	4.0	
2002	4.5	3.5	0.1	---	8.1	---	---	3.9	12.1	2.0	2.1	4.1	
2003	5.1	3.8	0.1	---	9.0	---	---	4.8	13.8	2.2	1.8	4.0	
2004	5.9	3.8	0.1	---	9.8	---	---	4.9	14.7	2.4	2.0	4.3	
2005	6.5	4.1	0.2	---	10.8	---	---	5.2	16.0	2.5	2.0	4.5	
2006	7.2	4.2	0.2	---	11.6	---	---	5.8	17.4	2.8	2.1	4.9	
2007	7.0	5.0	0.3	---	12.2	---	---	6.5	18.8	2.5	2.2	4.6	
2008 f	7.8	5.3	0.3	---	13.5	---	---	7.6	21.0	2.6	2.3	4.9	
2009 f	8.1	5.7	0.4	---	14.2	---	---	8.1	22.4	2.7	2.3	5.1	
(Annual Percentage Change)													
1985	---	---	---	---	---	---	---	---	---	---	---	---	
1986	53.7	10.9	-18.3	---	27.7	---	---	-6.2	3.5	---	---	-5.0	
1987	126.4	6.7	32.5	---	65.5	---	---	-2.6	21.4	---	---	-1.6	
1988	41.8	72.7	32.5	---	51.6	---	---	-13.2	18.0	---	---	-12.6	
1989	15.4	37.4	-42.2	---	23.0	---	---	-0.3	14.1	---	---	0.2	
1990	5.9	17.1	98.0	---	10.8	---	---	-6.5	5.1	---	---	-6.2	
1991	26.2	16.5	-54.9	---	21.5	---	---	25.0	22.5	---	---	25.2	
1992	23.5	15.7	303.9	---	21.0	---	---	-4.1	13.4	---	---	77.9	
1993	13.2	14.3	-9.1	---	13.5	---	---	95.5	34.5	6.7	2.4	4.7	
1994	-8.4	10.1	-3.4	---	-1.0	---	---	-29.3	-11.5	4.3	-0.1	2.3	
1995	-26.3	9.1	40.5	---	-10.1	---	---	8.0	-4.7	2.1	13.0	7.0	
1996	-2.3	3.8	3.9	---	1.1	---	---	27.6	10.0	19.9	20.2	20.0	
1997	26.0	7.0	4.8	---	15.2	---	---	55.4	31.0	3.3	3.9	3.6	
1998	17.8	4.0	-10.8	---	10.4	---	---	-15.7	-1.7	3.3	4.6	3.9	
1999	21.9	44.5	28.0	---	32.9	---	---	4.8	21.7	7.5	4.7	6.2	
2000	21.4	-0.9	15.1	---	9.6	---	---	6.0	8.4	-1.8	22.3	9.5	
2001	17.7	0.4	59.6	---	9.8	---	---	10.7	10.1	5.6	0.3	2.8	
2002	17.6	14.9	10.3	---	16.4	---	---	10.8	14.5	2.9	1.7	2.3	
2003	12.1	10.0	15.7	---	11.2	---	---	20.7	14.3	7.2	-11.9	-2.5	
2004	15.0	-1.2	26.8	---	8.3	---	---	3.2	6.5	8.6	6.1	7.5	
2005	11.1	8.7	26.8	---	10.4	---	---	5.1	8.6	4.5	2.0	3.4	
2006	10.2	1.2	24.7	---	7.0	---	---	12.4	8.8	12.3	7.0	9.9	
2007	-2.9	20.0	26.4	---	5.9	---	---	12.2	8.0	-11.7	2.1	-5.7	
2008 f	12.7	5.6	21.6	---	10.0	---	---	16.2	12.1	6.3	4.9	5.6	
2009 f	3.5	7.8	22.5	---	5.7	---	---	7.6	6.3	4.1	2.4	3.3	
(Percentage Share of Total Drug Expenditure)													
1985	6.7	9.5	0.3	---	16.6	---	---	41.3	57.8	---	---	42.2	
1986	10.3	10.6	0.3	---	21.2	---	---	38.8	59.9	---	---	40.1	
1987	20.9	10.0	0.3	---	31.2	---	---	33.6	64.9	---	---	35.1	
1988	27.6	16.2	0.4	---	44.1	---	---	27.2	71.4	---	---	28.6	
1989	28.9	20.2	0.2	---	49.3	---	---	24.6	73.9	---	---	26.1	
1990	30.0	23.1	0.4	---	53.5	---	---	22.6	76.1	---	---	23.9	
1991	30.7	21.9	0.1	---	52.7	---	---	22.9	75.7	---	---	24.3	
1992	29.4	19.6	0.4	---	49.4	---	---	17.0	66.5	17.9	15.6	33.5	
1993	26.7	18.0	0.3	---	45.1	---	---	26.7	71.8	15.4	12.8	28.2	
1994	26.5	21.5	0.3	---	48.3	---	---	20.5	68.8	17.4	13.9	31.2	
1995	19.8	23.7	0.5	---	43.9	---	---	22.3	66.2	17.9	15.9	33.8	
1996	17.0	21.7	0.4	---	39.1	---	---	25.1	64.3	18.9	16.8	35.7	
1997	17.7	19.1	0.4	---	37.2	---	---	32.3	69.4	16.2	14.4	30.6	
1998	20.9	19.9	0.3	---	41.1	---	---	27.2	68.3	16.7	15.1	31.7	
1999	21.8	24.6	0.4	---	46.7	---	---	24.4	71.1	15.4	13.5	28.9	
2000	24.3	22.4	0.4	---	47.1	---	---	23.8	70.9	13.9	15.2	29.1	
2001	26.5	20.8	0.6	---	47.9	---	---	24.4	72.3	13.6	14.1	27.7	
2002	28.1	21.6	0.6	---	50.2	---	---	24.3	74.5	12.6	12.9	25.5	
2003	28.6	21.6	0.6	---	50.7	---	---	26.7	77.4	12.2	10.3	22.6	
2004	30.8	20.0	0.7	---	51.5	---	---	25.8	77.3	12.5	10.3	22.7	
2005	31.8	20.2	0.8	---	52.9	---	---	25.3	78.1	12.1	9.8	21.9	
2006	32.2	18.8	0.9	---	51.9	---	---	26.0	77.9	12.5	9.6	22.1	
2007	29.8	21.4	1.1	---	52.4	---	---	27.8	80.2	10.5	9.3	19.8	
2008 f	30.3	20.4	1.2	---	52.0	---	---	29.2	81.1	10.1	8.8	18.9	
2009 f	29.6	20.8	1.4	---	51.9	---	---	29.7	81.6	9.9	8.5	18.4	

f: forecast.

* Confidentiality precludes reporting territorial-level insurance data.

Source: CIHI, 2009.

Series B—Expenditure on Drugs by Type, by Source of Finance and as a Share of Public, Private and Total Health Expenditure, by Province/Territory, 1985 to 2009

Table B Y.T.—Total									
Expenditure on Drugs by Type, by Source of Finance and as a Share of Public, Private and Total Health Expenditure, Yukon, 1985 to 2009 (cont'd)									
Year	All Drugs			Health Expenditure			Share of Drugs in Public, Private and Total Health Expenditures		
	Public	Private	Total	Public	Private	Total	Public	Private	Total
	(\$ Millions)						(Percentage Share)		
1985	0.5	2.6	3.2	32.9	6.8	39.7	1.6	38.9	8.0
1986	0.7	2.5	3.2	37.0	5.6	42.6	1.8	44.4	7.4
1987	1.1	2.4	3.5	39.1	5.6	44.7	2.8	43.3	7.9
1988	1.7	2.1	3.8	40.6	5.2	45.8	4.1	40.8	8.3
1989	2.1	2.1	4.2	44.2	5.3	49.5	4.7	40.3	8.5
1990	2.3	2.0	4.3	48.5	5.0	53.6	4.7	39.6	8.0
1991	2.8	2.5	5.3	56.5	6.1	62.6	4.9	41.0	8.4
1992	3.4	3.4	6.8	60.6	6.9	67.5	5.6	49.7	10.1
1993	3.8	4.7	8.5	69.0	10.6	79.6	5.5	44.1	10.6
1994	3.8	4.0	7.8	83.3	9.9	93.2	4.5	40.7	8.4
1995	3.4	4.3	7.7	84.4	10.5	94.9	4.0	41.2	8.2
1996	3.4	5.3	8.8	91.3	18.2	109.5	3.8	29.3	8.0
1997	4.0	6.7	10.6	85.4	17.3	102.7	4.6	38.7	10.4
1998	4.4	6.3	10.6	87.3	16.3	103.7	5.0	38.4	10.3
1999	5.8	6.6	12.4	91.8	16.9	108.7	6.3	39.2	11.4
2000	6.4	7.1	13.5	98.9	24.8	123.6	6.4	28.8	10.9
2001	7.0	7.6	14.6	115.9	27.5	143.4	6.0	27.7	10.2
2002	8.1	8.1	16.2	123.4	33.2	156.5	6.6	24.3	10.4
2003	9.0	8.8	17.8	124.6	32.2	156.8	7.3	27.2	11.4
2004	9.8	9.2	19.0	133.1	35.6	168.7	7.4	26.0	11.3
2005	10.8	9.6	20.4	152.1	36.6	188.7	7.1	26.3	10.8
2006	11.6	10.7	22.3	178.1	39.5	217.6	6.5	27.2	10.2
2007	12.2	11.1	23.4	179.4	51.7	231.1	6.8	21.5	10.1
2008 f	13.5	12.5	25.9	197.2	54.2	251.4	6.8	23.0	10.3
2009 f	14.2	13.2	27.4	208.0	58.4	266.4	6.8	22.6	10.3
	(Annual Percentage Change)								
1985	---	---	---	---	---	---	---	---	---
1986	27.7	-5.6	-0.1	12.3	-17.3	7.2			
1987	65.5	-2.1	12.2	5.8	0.4	5.1			
1988	51.6	-12.9	7.3	3.8	-7.5	2.3			
1989	23.0	-0.1	10.1	9.1	1.2	8.2			
1990	10.8	-6.3	2.1	9.7	-4.8	8.2			
1991	21.5	25.1	23.2	16.4	20.9	16.8			
1992	21.0	38.2	29.1	7.2	14.1	7.9			
1993	13.5	35.3	24.5	14.0	52.5	17.9			
1994	-1.0	-13.1	-7.6	20.7	-6.0	17.1			
1995	-10.1	7.4	-1.1	1.3	6.1	1.8			
1996	1.1	23.0	13.4	8.2	73.0	15.4			
1997	15.2	25.0	21.2	-6.4	-5.2	-6.2			
1998	10.4	-6.1	0.0	2.2	-5.4	0.9			
1999	32.9	5.5	16.8	5.1	3.3	4.8			
2000	9.6	7.9	8.7	7.7	46.7	13.8			
2001	9.8	6.4	8.0	17.3	10.9	16.0			
2002	16.4	6.3	11.1	6.4	20.8	9.2			
2003	11.2	8.8	10.0	1.0	-2.8	0.2			
2004	8.3	5.2	6.7	6.9	10.3	7.6			
2005	10.4	4.3	7.4	14.2	3.0	11.9			
2006	7.0	11.3	9.0	17.1	7.7	15.3			
2007	5.9	4.0	5.0	0.7	31.1	6.2			
2008 f	10.0	11.8	10.8	9.9	4.8	8.8			
2009 f	5.7	5.9	5.8	5.5	7.7	6.0			
	(Percentage Share of Total Drug Expenditure)								
1985	16.6	83.4	100.0						
1986	21.2	78.8	100.0						
1987	31.2	68.8	100.0						
1988	44.1	55.9	100.0						
1989	49.3	50.7	100.0						
1990	53.5	46.5	100.0						
1991	52.7	47.3	100.0						
1992	49.4	50.6	100.0						
1993	45.1	54.9	100.0						
1994	48.3	51.7	100.0						
1995	43.9	56.1	100.0						
1996	39.1	60.9	100.0						
1997	37.2	62.8	100.0						
1998	41.1	58.9	100.0						
1999	46.7	53.3	100.0						
2000	47.1	52.9	100.0						
2001	47.9	52.1	100.0						
2002	50.2	49.8	100.0						
2003	50.7	49.3	100.0						
2004	51.5	48.5	100.0						
2005	52.9	47.1	100.0						
2006	51.9	48.1	100.0						
2007	52.4	47.6	100.0						
2008 f	52.0	48.0	100.0						
2009 f	51.9	48.1	100.0						

f: forecast.

Source: CIHI, 2009.

Table B Y.T.—per Capita

Expenditure on Drugs per Capita by Type, by Source of Finance and Public, Private and Total Health Expenditure, Yukon, 1985 to 2009

Year	Prescribed Drugs								Non-Prescribed Drugs			
	Territory	Federal	Public		Sub-Total Public	Private		Total Prescribed Drugs	Private (Out-of-Pocket)			
			Social Security Funds	Drug Insurance Funds (Premium Component)		Insurers*	Out-of-Pocket		Sub-Total Private	Over-the-Counter Drugs	Personal Health Supplies	Total Non-Presc. Drugs
(\$ per Capita)												
1985	8.73	12.38	0.40	---	21.51	---	---	53.66	75.17	---	---	54.79
1986	13.36	13.65	0.33	---	27.34	---	---	50.07	77.41	---	---	51.78
1987	28.81	13.87	0.41	---	43.10	---	---	46.44	89.54	---	---	48.51
1988	39.46	23.14	0.53	---	63.12	---	---	38.94	102.06	---	---	40.97
1989	44.68	31.20	0.30	---	76.17	---	---	38.08	114.25	---	---	40.28
1990	46.19	35.65	0.58	---	82.41	---	---	34.77	117.18	---	---	36.89
1991	56.02	39.91	0.25	---	96.18	---	---	41.78	137.95	---	---	44.38
1992	66.44	44.31	0.97	---	111.72	---	---	38.47	150.19	40.52	35.28	75.80
1993	74.64	50.24	0.87	---	125.74	---	---	74.59	200.34	42.89	35.83	78.72
1994	69.86	56.56	0.86	---	127.28	---	---	53.92	181.20	45.73	36.58	82.32
1995	50.23	60.17	1.18	---	111.59	---	---	56.82	168.41	45.56	40.31	85.88
1996	47.63	60.58	1.19	---	109.40	---	---	70.33	179.73	53.00	47.00	100.00
1997	59.26	63.97	1.23	---	124.46	---	---	107.92	232.38	54.06	48.20	102.26
1998	71.27	67.89	1.12	---	140.28	---	---	92.92	233.20	57.00	51.46	108.45
1999	87.87	99.30	1.45	---	188.62	---	---	98.53	287.15	62.00	54.53	116.54
2000	107.91	99.59	1.69	---	209.19	---	---	105.64	314.83	61.61	67.49	129.10
2001	128.25	100.91	2.73	---	231.89	---	---	118.12	350.02	65.69	68.33	134.02
2002	150.84	115.93	3.01	---	269.78	---	---	130.84	400.62	67.55	69.46	137.01
2003	166.67	125.70	3.43	---	295.81	---	---	155.61	451.43	71.39	60.31	131.70
2004	189.79	122.99	4.31	---	317.10	---	---	159.07	476.17	76.78	63.36	140.14
2005	209.60	132.99	5.43	---	348.03	---	---	166.25	514.28	79.79	64.23	144.02
2006	222.31	129.48	6.52	---	358.31	---	---	179.83	538.14	86.17	66.10	152.27
2007	213.77	153.98	8.16	---	375.91	---	---	199.80	575.71	75.40	66.89	142.28
2008 f	236.80	159.90	9.75	---	406.46	---	---	228.19	634.65	78.75	68.94	147.70
2009 f	244.38	171.80	11.91	---	428.10	---	---	244.67	672.76	81.71	70.40	152.11
(Annual Percentage Change)												
1985	---	---	---	---	---	---	---	---	---	---	---	---
1986	52.9	10.3	-18.7	---	27.1	---	---	-6.7	3.0	---	---	-5.5
1987	115.7	1.6	26.2	---	57.6	---	---	-7.2	15.7	---	---	-6.3
1988	36.9	66.8	28.0	---	46.5	---	---	-16.2	14.0	---	---	-15.5
1989	13.2	34.8	-43.3	---	20.7	---	---	-2.2	12.0	---	---	-1.7
1990	3.4	14.3	93.3	---	8.2	---	---	-8.7	2.6	---	---	-8.4
1991	21.3	11.9	-56.6	---	16.7	---	---	20.1	17.7	---	---	20.3
1992	18.6	11.0	287.7	---	16.2	---	---	-7.9	8.9	---	---	70.8
1993	12.3	13.4	-9.8	---	12.6	---	---	93.9	33.4	5.8	1.6	3.9
1994	-6.4	12.6	-1.2	---	1.2	---	---	-27.7	-9.6	6.6	2.1	4.6
1995	-28.1	6.4	37.1	---	-12.3	---	---	5.4	-7.1	-0.4	10.2	4.3
1996	-5.2	0.7	0.8	---	-2.0	---	---	23.8	6.7	16.3	16.6	16.4
1997	24.4	5.6	3.5	---	13.8	---	---	53.5	29.3	2.0	2.6	2.3
1998	20.3	6.1	-9.0	---	12.7	---	---	-13.9	0.4	5.4	6.7	6.1
1999	23.3	46.3	29.5	---	34.5	---	---	6.0	23.1	8.8	6.0	7.5
2000	22.8	0.3	16.5	---	10.9	---	---	7.2	9.6	-0.6	23.8	10.8
2001	18.9	1.3	61.1	---	10.9	---	---	11.8	11.2	6.6	1.2	3.8
2002	17.6	14.9	10.3	---	16.3	---	---	10.8	14.5	2.8	1.7	2.2
2003	10.5	8.4	14.1	---	9.6	---	---	18.9	12.7	5.7	-13.2	-3.9
2004	13.9	-2.2	25.5	---	7.2	---	---	2.2	5.5	7.5	5.1	6.4
2005	10.4	8.1	26.0	---	9.8	---	---	4.5	8.0	3.9	1.4	2.8
2006	6.1	-2.6	20.0	---	3.0	---	---	8.2	4.6	8.0	2.9	5.7
2007	-3.8	18.9	25.2	---	4.9	---	---	11.1	7.0	-12.5	1.2	-6.6
2008 f	10.8	3.8	19.5	---	8.1	---	---	14.2	10.2	4.4	3.1	3.8
2009 f	3.2	7.4	22.1	---	5.3	---	---	7.2	6.0	3.8	2.1	3.0
(Annual Percentage Change in Excess of Inflation in the Canadian Economy)												
1985	---	---	---	---	---	---	---	---	---	---	---	---
1986	50.1	7.5	-21.5	---	24.3	---	---	-9.5	0.2	---	---	-8.3
1987	110.9	-3.2	21.5	---	52.9	---	---	-12.0	10.9	---	---	-11.1
1988	32.4	62.3	23.5	---	41.9	---	---	-20.7	9.5	---	---	-20.1
1989	8.7	30.3	-47.9	---	16.1	---	---	-6.8	7.4	---	---	-6.2
1990	0.4	11.2	90.3	---	5.2	---	---	-11.7	-0.5	---	---	-11.4
1991	18.5	9.2	-59.4	---	13.9	---	---	17.4	15.0	---	---	17.5
1992	17.3	9.8	286.5	---	14.9	---	---	-9.2	7.6	---	---	69.5
1993	10.9	11.9	-11.3	---	11.1	---	---	92.5	31.9	4.4	0.1	2.4
1994	-7.5	11.5	-2.3	---	0.1	---	---	-28.8	-10.7	5.5	1.0	3.5
1995	-30.4	4.1	34.7	---	-14.7	---	---	3.0	-9.4	-2.7	7.9	2.0
1996	-6.9	-1.0	-0.9	---	-3.6	---	---	22.1	5.1	14.6	14.9	14.8
1997	23.4	4.6	2.5	---	12.8	---	---	52.5	28.3	1.0	1.6	1.3
1998	20.7	6.6	-8.5	---	13.2	---	---	-13.5	0.8	5.9	7.2	6.5
1999	21.5	44.4	27.7	---	32.7	---	---	4.2	21.3	7.0	4.2	5.6
2000	18.7	-3.8	12.4	---	6.8	---	---	3.1	5.5	-4.7	19.7	6.7
2001	17.5	0.0	59.8	---	9.5	---	---	10.5	9.8	5.3	-0.1	2.5
2002	16.6	13.8	9.2	---	15.3	---	---	9.7	13.4	1.8	0.6	1.2
2003	7.6	5.5	11.2	---	6.8	---	---	16.0	9.8	2.8	-16.1	-6.8
2004	11.3	-4.7	22.9	---	4.6	---	---	-0.4	2.9	5.0	2.5	3.8
2005	7.5	5.2	23.1	---	6.8	---	---	1.6	5.1	1.0	-1.5	-0.1
2006	3.2	-5.5	17.1	---	0.1	---	---	5.3	1.7	5.1	0.0	2.8
2007	-7.2	15.6	21.9	---	1.6	---	---	7.8	3.7	-15.8	-2.1	-9.9
2008 f	6.1	-0.8	14.9	---	3.5	---	---	9.6	5.6	-0.2	-1.6	-0.8
2009 f	5.1	9.3	24.0	---	7.2	---	---	9.1	7.9	5.6	4.0	4.9

f: forecast.

* Confidentiality precludes reporting territorial-level insurance data.

Source: CIHI, 2009.

Series B—Expenditure on Drugs by Type, by Source of Finance and as a Share of Public, Private and Total Health Expenditure, by Province/Territory, 1985 to 2009

Table B Y.T.—per Capita

Year	Expenditure on Drugs per Capita by Type, by Source of Finance and Public, Private and Total Health Expenditure, Yukon, 1985 to 2009 (cont'd)						GDP Implicit Price Index—Canada (1997 = 100)
	All Drugs			Health Expenditure			
	Public	Private	Total	Public	Private	Total	
	(\$ per Capita)						
1985	21.51	108.45	129.96	1,351.18	278.89	1,630.07	73.6
1986	27.34	101.85	129.19	1,510.29	229.51	1,739.80	75.6
1987	43.10	94.95	138.05	1,521.49	219.52	1,741.02	79.2
1988	63.12	79.90	143.03	1,524.93	196.03	1,720.95	82.8
1989	76.17	78.36	154.53	1,632.10	194.61	1,826.71	86.6
1990	82.41	71.66	154.07	1,747.95	180.81	1,928.76	89.2
1991	96.18	86.16	182.33	1,954.71	210.04	2,164.74	91.6
1992	111.72	114.27	225.99	2,011.98	230.03	2,242.01	92.8
1993	125.74	153.32	279.06	2,274.52	347.90	2,622.42	94.1
1994	127.28	136.24	263.52	2,805.59	334.47	3,140.06	95.2
1995	111.59	142.69	254.28	2,771.86	346.09	3,117.96	97.4
1996	109.40	170.33	279.73	2,908.40	580.94	3,489.34	99.0
1997	124.46	210.18	334.64	2,687.26	543.38	3,230.64	100.0
1998	140.28	201.37	341.66	2,804.53	524.56	3,329.10	99.6
1999	188.62	215.07	403.69	2,981.92	548.37	3,530.29	101.4
2000	209.19	234.73	443.93	3,250.61	813.89	4,064.50	105.5
2001	231.89	252.14	484.04	3,848.40	911.33	4,759.73	106.9
2002	269.78	267.85	537.63	4,093.61	1,100.78	5,194.39	108.1
2003	295.81	287.31	583.12	4,074.28	1,054.71	5,128.99	111.2
2004	317.10	299.21	616.30	4,311.77	1,151.86	5,463.63	114.1
2005	348.03	310.27	658.30	4,897.85	1,179.36	6,077.21	117.4
2006	358.31	332.10	690.41	5,518.29	1,222.49	6,740.78	120.8
2007	375.91	342.09	717.99	5,505.47	1,588.03	7,093.50	124.8
2008 f	406.46	375.89	782.35	5,949.60	1,636.64	7,586.24	130.6
2009 f	428.10	396.78	824.88	6,256.58	1,756.74	8,013.31	128.2
	(Annual Percentage Change)						
1985	---	---	---	---	---	---	---
1986	27.1	-6.1	-0.6	11.8	-17.7	6.7	2.8
1987	57.6	-6.8	6.9	0.7	-4.4	0.1	4.7
1988	46.5	-15.8	3.6	0.2	-10.7	-1.2	4.5
1989	20.7	-1.9	8.0	7.0	-0.7	6.1	4.6
1990	8.2	-8.5	-0.3	7.1	-7.1	5.6	3.0
1991	16.7	20.2	18.3	11.8	16.2	12.2	2.8
1992	16.2	32.6	23.9	2.9	9.5	3.6	1.3
1993	12.6	34.2	23.5	13.0	51.2	17.0	1.4
1994	1.2	-11.1	-5.6	23.3	-3.9	19.7	1.1
1995	-12.3	4.7	-3.5	-1.2	3.5	-0.7	2.3
1996	-2.0	19.4	10.0	4.9	67.9	11.9	1.7
1997	13.8	23.4	19.6	-7.6	-6.5	-7.4	1.0
1998	12.7	-4.2	2.1	4.4	-3.5	3.0	-0.4
1999	34.5	6.8	18.2	6.3	4.5	6.0	1.8
2000	10.9	9.1	10.0	9.0	48.4	15.1	4.1
2001	10.9	7.4	9.0	18.4	12.0	17.1	1.4
2002	16.3	6.2	11.1	6.4	20.8	9.1	1.0
2003	9.6	7.3	8.5	-0.5	-4.2	-1.3	2.9
2004	7.2	4.1	5.7	5.8	9.2	6.5	2.6
2005	9.8	3.7	6.8	13.6	2.4	11.2	2.9
2006	3.0	7.0	4.9	12.7	3.7	10.9	2.9
2007	4.9	3.0	4.0	-0.2	29.9	5.2	3.3
2008 f	8.1	9.9	9.0	8.1	3.1	6.9	4.7
2009 f	5.3	5.6	5.4	5.2	7.3	5.6	-1.9
	(Annual Percentage Change in Excess of Inflation in the Canadian Economy)						
1985	---	---	---	---	---	---	---
1986	24.3	-8.9	-3.4	9.0	-20.5	3.9	
1987	52.9	-11.5	2.1	-4.0	-9.1	-4.7	
1988	41.9	-20.4	-0.9	-4.3	-15.2	-5.7	
1989	16.1	-6.5	3.5	2.5	-5.3	1.6	
1990	5.2	-11.6	-3.3	4.1	-10.1	2.6	
1991	13.9	17.5	15.6	9.1	13.4	9.5	
1992	14.9	31.4	22.7	1.7	8.3	2.3	
1993	11.1	32.7	22.0	11.6	49.8	15.5	
1994	0.1	-12.2	-6.7	22.3	-5.0	18.6	
1995	-14.7	2.4	-5.8	-3.5	1.1	-3.0	
1996	-3.6	17.7	8.3	3.3	66.2	10.2	
1997	12.8	22.4	18.6	-8.6	-7.5	-8.4	
1998	13.2	-3.8	2.5	4.8	-3.0	3.5	
1999	32.7	5.0	16.3	4.5	2.7	4.2	
2000	6.8	5.0	5.9	4.9	44.3	11.0	
2001	9.5	6.1	7.7	17.0	10.6	15.8	
2002	15.3	5.2	10.0	5.3	19.7	8.1	
2003	6.8	4.4	5.6	-3.4	-7.1	-4.2	
2004	4.6	1.6	3.1	3.2	6.6	3.9	
2005	6.8	0.8	3.9	10.7	-0.5	8.3	
2006	0.1	4.1	2.0	9.8	0.8	8.0	
2007	1.6	-0.3	0.7	-3.6	26.6	1.9	
2008 f	3.5	5.2	4.3	3.4	-1.6	2.3	
2009 f	7.2	7.4	7.3	7.0	9.2	7.5	

f: forecast.

Source: CIHI, 2009.

Table B N.W.T. — Total

Expenditure on Drugs by Type, by Source of Finance and as a Share of Public, Private and Total Health Expenditure, Northwest Territories, 1985 to 2009

Year	Prescribed Drugs									Non-Prescribed Drugs			
	Territory	Federal	Public			Sub-Total Public	Private			Private (Out-of-Pocket)			
			Social Security Funds	Drug Insurance Funds (Premium Component)	WCB		Insurers*	Out-of-Pocket	Sub-Total Private	Total Prescribed Drugs	Over-the-Counter Drugs	Personal Health Supplies	Total Non-Presc. Drugs
1985	1.1	2.4	0.0	---	3.5	---	---	2.3	5.8	---	---	4.1	
1986	1.4	2.7	0.0	---	4.1	---	---	2.7	6.8	---	---	4.4	
1987	1.7	3.0	0.0	---	4.7	---	---	3.0	7.7	---	---	4.7	
1988	1.9	3.2	0.0	---	5.1	---	---	3.4	8.6	---	---	5.1	
1989	2.1	3.7	0.0	---	5.8	---	---	3.9	9.7	---	---	5.4	
1990	2.4	4.3	0.0	---	6.6	---	---	3.9	10.6	---	---	5.1	
1991	3.0	4.9	0.0	---	7.9	---	---	5.0	12.9	---	---	6.0	
1992	3.6	5.7	0.0	---	9.3	---	---	4.9	14.2	2.4	2.1	4.5	
1993	2.5	6.4	0.0	---	8.9	---	---	4.7	13.6	2.6	2.2	4.7	
1994	1.2	7.1	0.1	---	8.3	---	---	3.5	11.8	2.8	2.3	5.1	
1995	1.1	7.7	0.1	---	8.9	---	---	3.8	12.6	2.9	2.5	5.4	
1996	1.3	8.0	0.0	---	9.3	---	---	3.5	12.8	2.7	2.4	5.1	
1997	1.4	8.5	0.0	---	9.9	---	---	4.4	14.4	3.1	2.8	5.9	
1998	1.7	8.8	0.0	---	10.5	---	---	4.5	15.0	3.2	2.9	6.2	
1999	1.8	7.6	0.0	---	9.4	---	---	3.3	12.7	2.3	2.1	4.4	
2000	1.9	7.6	0.0	---	9.5	---	---	3.4	13.0	2.3	1.4	3.7	
2001	2.2	8.8	0.0	---	11.0	---	---	3.6	14.7	2.2	1.4	3.6	
2002	2.4	10.7	0.0	---	13.1	---	---	4.0	17.2	2.3	1.5	3.7	
2003	3.2	9.0	0.0	---	12.3	---	---	5.3	17.5	2.2	1.5	3.7	
2004	3.6	8.1	0.1	---	11.8	---	---	5.4	17.2	2.2	1.4	3.5	
2005	3.7	6.2	0.1	---	10.0	---	---	7.1	17.0	2.0	1.4	3.4	
2006	4.3	6.3	0.1	---	10.6	---	---	8.0	18.6	2.1	1.4	3.5	
2007	4.9	8.3	0.1	---	13.2	---	---	8.7	21.9	2.1	1.4	3.6	
2008 f	4.5	9.2	0.1	---	13.8	---	---	9.5	23.2	2.5	1.5	3.9	
2009 f	5.1	9.7	0.1	---	14.9	---	---	10.1	25.0	2.6	1.5	4.1	
(Annual Percentage Change)													
1985	---	---	---	---	---	---	---	---	---	---	---	---	
1986	30.3	12.3	-5.7	---	17.7	---	---	14.6	16.5	---	---	8.2	
1987	22.0	8.5	6.9	---	13.1	---	---	12.7	12.9	---	---	6.2	
1988	12.6	6.9	67.7	---	9.2	---	---	15.4	11.6	---	---	8.6	
1989	7.6	17.3	-6.6	---	13.5	---	---	14.2	13.8	---	---	7.2	
1990	13.9	14.8	-0.9	---	14.4	---	---	0.2	8.7	---	---	-6.0	
1991	25.2	16.0	13.9	---	19.2	---	---	25.8	21.7	---	---	17.8	
1992	21.7	14.9	1.0	---	17.4	---	---	-1.1	10.3	---	---	-25.1	
1993	-31.8	13.3	27.0	---	-4.2	---	---	-4.2	-4.2	7.3	3.0	5.3	
1994	-50.0	10.0	32.1	---	-6.5	---	---	-25.9	-13.2	9.0	4.3	6.9	
1995	-8.1	9.1	0.9	---	6.5	---	---	7.8	6.9	1.5	12.3	6.3	
1996	14.4	3.3	-15.9	---	4.6	---	---	-6.7	1.3	-6.2	-6.0	-6.1	
1997	9.9	6.5	-3.6	---	7.0	---	---	27.0	12.4	15.7	16.3	16.0	
1998	16.2	3.3	1.1	---	5.1	---	---	1.7	4.1	4.2	5.4	4.8	
1999	10.2	-13.7	-14.2	---	-9.9	---	---	-27.4	-15.2	-27.8	-29.6	-28.7	
2000	6.8	-0.1	0.1	---	1.3	---	---	5.1	2.3	-0.9	-32.0	-15.5	
2001	13.6	16.2	22.9	---	15.7	---	---	5.8	13.1	-6.5	2.7	-3.0	
2002	7.4	21.8	4.0	---	18.9	---	---	11.0	16.9	4.2	3.0	3.7	
2003	34.8	-15.7	1.7	---	-6.5	---	---	30.7	2.2	-2.3	1.3	-0.9	
2004	12.8	-9.6	56.6	---	-3.5	---	---	1.6	-2.0	-1.9	-8.6	-4.6	
2005	3.7	-24.4	-14.2	---	-15.7	---	---	31.6	-1.0	-7.5	2.3	-3.7	
2006	13.6	2.4	-3.2	---	6.6	---	---	12.8	9.2	3.0	0.2	1.9	
2007	14.2	31.1	13.5	---	24.2	---	---	8.7	17.6	3.2	3.2	3.2	
2008 f	-6.8	10.7	7.5	---	4.2	---	---	9.5	6.3	16.0	1.1	10.0	
2009 f	12.1	6.2	6.7	---	8.2	---	---	6.6	7.5	4.8	4.4	4.6	
(Percentage Share of Total Drug Expenditure)													
1985	10.9	24.5	0.2	---	35.6	---	---	23.4	59.0	---	---	41.0	
1986	12.6	24.3	0.1	---	37.1	---	---	23.7	60.7	---	---	39.3	
1987	13.9	23.9	0.1	---	38.0	---	---	24.2	62.2	---	---	37.8	
1988	14.2	23.2	0.2	---	37.6	---	---	25.3	62.8	---	---	37.2	
1989	13.7	24.4	0.2	---	38.3	---	---	25.9	64.2	---	---	35.8	
1990	15.1	27.1	0.2	---	42.4	---	---	25.1	67.5	---	---	32.5	
1991	15.7	26.1	0.2	---	41.9	---	---	26.2	68.2	---	---	31.8	
1992	19.3	30.3	0.2	---	49.7	---	---	26.2	75.9	12.9	11.2	24.1	
1993	13.4	34.9	0.2	---	48.6	---	---	25.6	74.1	14.1	11.8	25.9	
1994	7.3	41.8	0.3	---	49.4	---	---	20.6	70.0	16.7	13.3	30.0	
1995	6.3	42.7	0.3	---	49.3	---	---	20.8	70.1	15.9	14.0	29.9	
1996	7.3	44.6	0.2	---	52.0	---	---	19.6	71.6	15.0	13.3	28.4	
1997	7.0	41.8	0.2	---	49.1	---	---	21.9	71.0	15.3	13.7	29.0	
1998	7.8	41.4	0.2	---	49.5	---	---	21.4	70.9	15.3	13.8	29.1	
1999	10.7	44.2	0.2	---	55.1	---	---	19.2	74.3	13.7	12.0	25.7	
2000	11.7	45.2	0.2	---	57.1	---	---	20.6	77.8	13.9	8.4	22.2	
2001	12.1	48.0	0.2	---	60.4	---	---	19.9	80.3	11.8	7.9	19.7	
2002	11.4	51.2	0.2	---	62.8	---	---	19.4	82.1	10.8	7.1	17.9	
2003	15.1	42.4	0.2	---	57.7	---	---	24.9	82.6	10.4	7.0	17.4	
2004	17.4	39.3	0.3	---	57.1	---	---	25.9	83.0	10.4	6.6	17.0	
2005	18.3	30.2	0.3	---	48.8	---	---	34.6	83.4	9.8	6.9	16.6	
2006	19.3	28.6	0.3	---	48.2	---	---	36.1	84.3	9.3	6.4	15.7	
2007	19.1	32.5	0.3	---	51.9	---	---	34.1	85.9	8.4	5.7	14.1	
2008 f	16.7	33.7	0.3	---	50.6	---	---	34.9	85.5	9.1	5.4	14.5	
2009 f	17.4	33.4	0.3	---	51.1	---	---	34.8	85.9	8.9	5.3	14.1	

f: forecast.

* Confidentiality precludes reporting territorial-level insurance data.

Source: CIHI, 2009.

Series B—Expenditure on Drugs by Type, by Source of Finance and as a Share of Public, Private and Total Health Expenditure, by Province/Territory, 1985 to 2009

Table B N.W.T.—Total									
Expenditure on Drugs by Type, by Source of Finance and as a Share of Public, Private and Total Health Expenditure, Northwest Territories, 1985 to 2009 (cont'd)									
Year	All Drugs			Health Expenditure			Share of Drugs in Public, Private and Total Health Expenditures		
	Public	Private	Total	Public	Private	Total	Public	Private	Total
	(\$ Millions)						(Percentage Share)		
1985	3.5	6.4	9.9	118.9	19.6	138.5	3.0	32.4	7.1
1986	4.1	7.0	11.2	145.2	21.7	166.9	2.9	32.5	6.7
1987	4.7	7.7	12.3	157.4	23.9	181.3	3.0	32.1	6.8
1988	5.1	8.5	13.6	183.9	27.3	211.2	2.8	31.2	6.5
1989	5.8	9.4	15.2	203.6	29.3	232.9	2.9	31.9	6.5
1990	6.6	9.0	15.7	218.5	28.4	246.8	3.0	31.9	6.4
1991	7.9	11.0	18.9	247.2	32.3	279.5	3.2	34.0	6.8
1992	9.3	9.4	18.7	249.9	29.7	279.6	3.7	31.7	6.7
1993	8.9	9.4	18.4	258.7	28.3	287.1	3.4	33.3	6.4
1994	8.3	8.6	16.9	259.5	26.8	286.3	3.2	32.0	5.9
1995	8.9	9.1	18.0	270.3	24.7	295.0	3.3	37.0	6.1
1996	9.3	8.6	17.9	265.4	26.7	292.1	3.5	32.0	6.1
1997	9.9	10.3	20.3	280.9	26.4	307.3	3.5	39.1	6.6
1998	10.5	10.7	21.1	301.3	26.0	327.3	3.5	41.0	6.5
1999	9.4	7.7	17.1	211.2	21.1	232.3	4.5	36.3	7.4
2000	9.5	7.2	16.7	194.9	19.6	214.6	4.9	36.5	7.8
2001	11.0	7.2	18.3	220.0	26.3	246.4	5.0	27.5	7.4
2002	13.1	7.8	20.9	245.2	28.7	273.9	5.3	27.1	7.6
2003	12.3	9.0	21.2	243.7	29.9	273.6	5.0	30.1	7.8
2004	11.8	8.9	20.7	268.5	30.3	298.9	4.4	29.4	6.9
2005	10.0	10.5	20.4	283.4	50.5	333.9	3.5	20.7	6.1
2006	10.6	11.4	22.1	300.8	58.6	359.4	3.5	19.5	6.1
2007	13.2	12.2	25.4	330.1	68.2	398.2	4.0	18.0	6.4
2008 f	13.8	13.4	27.2	344.9	69.0	413.9	4.0	19.5	6.6
2009 f	14.9	14.2	29.1	359.4	74.2	433.6	4.1	19.2	6.7
	(Annual Percentage Change)								
1985	---	---	---	---	---	---			
1986	17.7	10.5	13.1	22.2	10.5	20.5			
1987	13.1	8.7	10.3	8.4	10.0	8.6			
1988	9.2	11.3	10.5	16.8	14.4	16.5			
1989	13.5	10.0	11.3	10.7	7.5	10.3			
1990	14.4	-3.4	3.4	7.3	-3.3	6.0			
1991	19.2	21.3	20.4	13.2	13.7	13.2			
1992	17.4	-14.2	-1.0	1.1	-7.9	0.1			
1993	-4.2	0.3	-1.9	3.5	-4.7	2.7			
1994	-6.5	-9.4	-8.0	0.3	-5.5	-0.3			
1995	6.5	6.9	6.7	4.1	-7.8	3.0			
1996	4.6	-6.4	-0.9	-1.8	8.3	-1.0			
1997	7.0	20.5	13.4	5.8	-1.4	5.2			
1998	5.1	3.4	4.3	7.3	-1.3	6.5			
1999	-9.9	-28.1	-19.1	-29.9	-18.8	-29.0			
2000	1.3	-6.7	-2.3	-7.7	-7.0	-7.6			
2001	15.7	1.2	9.5	12.9	34.1	14.8			
2002	18.9	7.4	14.3	11.4	9.0	11.2			
2003	-6.5	15.5	1.7	-0.6	4.1	-0.1			
2004	-3.5	-0.9	-2.4	10.2	1.4	9.2			
2005	-15.7	17.6	-1.4	5.5	66.5	11.7			
2006	6.6	9.3	8.0	6.2	16.0	7.6			
2007	24.2	7.1	15.3	9.7	16.4	10.8			
2008 f	4.2	9.6	6.8	4.5	1.2	3.9			
2009 f	8.2	6.0	7.1	4.2	7.5	4.7			
	(Percentage Share of Total Drug Expenditure)								
1985	35.6	64.4	100.0						
1986	37.1	62.9	100.0						
1987	38.0	62.0	100.0						
1988	37.6	62.4	100.0						
1989	38.3	61.7	100.0						
1990	42.4	57.6	100.0						
1991	41.9	58.1	100.0						
1992	49.7	50.3	100.0						
1993	48.6	51.4	100.0						
1994	49.4	50.6	100.0						
1995	49.3	50.7	100.0						
1996	52.0	48.0	100.0						
1997	49.1	50.9	100.0						
1998	49.5	50.5	100.0						
1999	55.1	44.9	100.0						
2000	57.1	42.9	100.0						
2001	60.4	39.6	100.0						
2002	62.8	37.2	100.0						
2003	57.7	42.3	100.0						
2004	57.1	42.9	100.0						
2005	48.8	51.2	100.0						
2006	48.2	51.8	100.0						
2007	51.9	48.1	100.0						
2008 f	50.6	49.4	100.0						
2009 f	51.1	48.9	100.0						

f: forecast.

Source: CIHI, 2009.

N.W.T.

Table B N.W.T.—per Capita

Expenditure on Drugs per Capita by Type, by Source of Finance and Public, Private and Total Health Expenditure, Northwest Territories, 1985 to 2009

Year	Prescribed Drugs									Non-Prescribed Drugs			
	Territory	Federal	Public			Sub-Total Public	Private			Total Prescribed Drugs	Private (Out-of-Pocket)		
			Social Security Funds	Drug Insurance Funds (Premium Component)	WCB		Insurers*	Out-of-Pocket	Sub-Total Private		Over-the-Counter Drugs	Personal Health Supplies	Total Non-Presc. Drugs
1985	19.87	44.58	0.30	---	64.76	---	---	42.52	107.28	---	---	74.63	
1986	25.75	49.79	0.29	---	75.83	---	---	48.45	124.28	---	---	80.32	
1987	31.22	53.68	0.30	---	85.21	---	---	54.27	139.47	---	---	84.79	
1988	34.75	56.71	0.50	---	91.96	---	---	61.91	153.87	---	---	91.01	
1989	36.51	64.93	0.46	---	101.90	---	---	69.02	170.93	---	---	95.30	
1990	40.26	72.19	0.44	---	112.88	---	---	66.93	179.82	---	---	86.68	
1991	48.72	80.93	0.48	---	130.14	---	---	81.44	211.58	---	---	98.76	
1992	57.90	90.80	0.48	---	149.18	---	---	78.63	227.81	38.63	33.63	72.26	
1993	38.77	101.02	0.60	---	140.39	---	---	73.95	214.34	40.71	34.01	74.73	
1994	18.92	108.39	0.77	---	128.08	---	---	53.43	181.52	43.27	34.62	77.89	
1995	17.01	115.69	0.76	---	133.46	---	---	56.36	189.82	43.00	38.04	81.04	
1996	19.17	117.78	0.63	---	137.58	---	---	51.79	189.37	39.74	35.24	74.98	
1997	21.03	125.16	0.60	---	146.79	---	---	65.59	212.38	45.87	40.90	86.77	
1998	24.63	130.34	0.62	---	155.58	---	---	67.25	222.83	48.16	43.48	91.64	
1999	44.84	185.89	0.87	---	231.61	---	---	80.64	312.25	57.48	50.56	108.04	
2000	48.07	186.46	0.88	---	235.41	---	---	85.11	320.51	57.16	34.51	91.67	
2001	54.18	215.04	1.07	---	270.29	---	---	89.29	359.58	53.05	35.15	88.20	
2002	57.23	257.78	1.10	---	316.11	---	---	97.51	413.62	54.38	35.62	90.01	
2003	75.78	213.37	1.09	---	290.24	---	---	125.20	415.44	52.20	35.46	87.66	
2004	84.28	190.26	1.69	---	276.23	---	---	125.49	401.72	50.49	31.97	82.47	
2005	87.63	144.25	1.45	---	233.33	---	---	165.47	398.80	46.79	32.80	79.59	
2006	98.49	146.08	1.39	---	245.96	---	---	184.64	430.60	47.68	32.50	80.18	
2007	111.57	189.98	1.57	---	303.12	---	---	199.19	502.31	48.82	33.29	82.11	
2008 f	104.58	211.52	1.69	---	317.80	---	---	219.30	537.10	56.98	33.85	90.83	
2009 f	115.91	222.24	1.79	---	339.94	---	---	231.18	571.11	59.05	34.93	93.98	
(Annual Percentage Change)													
1985	---	---	---	---	---	---	---	---	---	---	---	---	
1986	29.6	11.7	-6.3	---	17.1	---	---	14.0	15.8	---	---	7.6	
1987	21.2	7.8	6.3	---	12.4	---	---	12.0	12.2	---	---	5.6	
1988	11.3	5.6	65.8	---	7.9	---	---	14.1	10.3	---	---	7.3	
1989	5.1	14.5	-8.8	---	10.8	---	---	11.5	11.1	---	---	4.7	
1990	10.3	11.2	-4.0	---	10.8	---	---	-3.0	5.2	---	---	-9.1	
1991	21.0	12.1	10.2	---	15.3	---	---	21.7	17.7	---	---	13.9	
1992	18.8	12.2	-1.4	---	14.6	---	---	-3.4	7.7	---	---	-26.8	
1993	-33.0	11.3	24.8	---	-5.9	---	---	-6.0	-5.9	5.4	1.1	3.4	
1994	-51.2	7.3	28.8	---	-8.8	---	---	-27.7	-15.3	6.3	1.8	4.2	
1995	-10.1	6.7	-1.3	---	4.2	---	---	5.5	4.6	-0.6	9.9	4.0	
1996	12.7	1.8	-17.1	---	3.1	---	---	-8.1	-0.2	-7.6	-7.4	-7.5	
1997	9.7	6.3	-3.8	---	6.7	---	---	26.7	12.2	15.4	16.1	15.7	
1998	17.1	4.1	1.9	---	6.0	---	---	2.5	4.9	5.0	6.3	5.6	
1999	82.1	42.6	41.8	---	48.9	---	---	19.9	40.1	19.3	16.3	17.9	
2000	7.2	0.3	0.5	---	1.6	---	---	5.5	2.6	-0.6	-31.7	-15.2	
2001	12.7	15.3	22.0	---	14.8	---	---	4.9	12.2	-7.2	1.9	-3.8	
2002	5.6	19.9	2.3	---	17.0	---	---	9.2	15.0	2.5	1.3	2.0	
2003	32.4	-17.2	-0.1	---	-8.2	---	---	28.4	0.4	-4.0	-0.5	-2.6	
2004	11.2	-10.8	54.4	---	-4.8	---	---	0.2	-3.3	-3.3	-9.8	-5.9	
2005	4.0	-24.2	-14.0	---	-15.5	---	---	31.9	-0.7	-7.3	2.6	-3.5	
2006	12.4	1.3	-4.2	---	5.4	---	---	11.6	8.0	1.9	-0.9	0.8	
2007	13.3	30.1	12.7	---	23.2	---	---	7.9	16.7	2.4	2.4	2.4	
2008 f	-6.3	11.3	8.1	---	4.8	---	---	10.1	6.9	16.7	1.7	10.6	
2009 f	10.8	5.1	5.6	---	7.0	---	---	5.4	6.3	3.6	3.2	3.5	
(Annual Percentage Change in Excess of Inflation in the Canadian Economy)													
1985	---	---	---	---	---	---	---	---	---	---	---	---	
1986	26.8	8.9	-9.1	---	14.3	---	---	11.2	13.0	---	---	4.8	
1987	16.5	3.1	1.5	---	7.6	---	---	7.3	7.5	---	---	0.8	
1988	6.8	1.1	61.2	---	3.4	---	---	9.6	5.8	---	---	2.8	
1989	0.5	9.9	-13.4	---	6.2	---	---	6.9	6.5	---	---	0.1	
1990	7.2	8.1	-7.1	---	7.7	---	---	-6.1	2.2	---	---	-12.1	
1991	18.3	9.4	7.4	---	12.5	---	---	18.9	14.9	---	---	11.2	
1992	17.6	10.9	-2.6	---	13.4	---	---	-4.7	6.4	---	---	-28.1	
1993	-34.5	9.8	23.3	---	-7.3	---	---	-7.4	-7.4	4.0	-0.3	2.0	
1994	-52.3	6.2	27.7	---	-9.9	---	---	-28.8	-16.4	5.2	0.7	3.1	
1995	-12.4	4.4	-3.6	---	1.9	---	---	3.1	2.2	-3.0	7.6	1.7	
1996	11.0	0.1	-18.8	---	1.4	---	---	-9.8	-1.9	-9.3	-9.0	-9.1	
1997	8.7	5.3	-4.8	---	5.7	---	---	25.7	11.2	14.4	15.1	14.7	
1998	17.5	4.6	2.3	---	6.4	---	---	3.0	5.4	5.4	6.7	6.1	
1999	80.3	40.8	40.0	---	47.1	---	---	18.1	38.3	17.5	14.5	16.1	
2000	3.1	-3.8	-3.6	---	-2.5	---	---	1.4	-1.5	-4.7	-35.8	-19.3	
2001	11.4	14.0	20.6	---	13.5	---	---	3.6	10.8	-8.5	0.5	-5.1	
2002	4.6	18.8	1.2	---	15.9	---	---	8.2	14.0	1.5	0.3	1.0	
2003	29.5	-20.1	-3.0	---	-11.1	---	---	25.5	-2.5	-6.9	-3.4	-5.5	
2004	8.6	-13.4	51.8	---	-7.4	---	---	-2.4	-5.9	-5.9	-12.4	-8.5	
2005	1.1	-27.1	-16.9	---	-18.4	---	---	28.9	-3.6	-10.3	-0.3	-6.4	
2006	9.5	-1.6	-7.1	---	2.5	---	---	8.7	5.1	-1.0	-3.8	-2.1	
2007	10.0	26.7	9.3	---	19.9	---	---	4.6	13.3	-0.9	-0.9	-0.9	
2008 f	-10.9	6.7	3.4	---	0.2	---	---	5.4	2.3	12.1	-3.0	6.0	
2009 f	12.7	6.9	7.4	---	8.8	---	---	7.3	8.2	5.5	5.1	5.3	

f: forecast.

* Confidentiality precludes reporting territorial-level insurance data.

Source: CIHI, 2009.

Series B—Expenditure on Drugs by Type, by Source of Finance and as a Share of Public, Private and Total Health Expenditure, by Province/Territory, 1985 to 2009

Table B N.W.T.—per Capita

Year	Expenditure on Drugs per Capita by Type, by Source of Finance and Public, Private and Total Health Expenditure, Northwest Territories, 1985 to 2009 (cont'd)						GDP Implicit Price Index—Canada (1997 = 100)
	All Drugs			Health Expenditure			
	Public	Private	Total	Public	Private	Total	
	(\$ per Capita)						
1985	64.76	117.15	181.91	2,185.68	361.05	2,546.73	73.6
1986	75.83	128.77	204.59	2,655.45	396.69	3,052.14	75.6
1987	85.21	139.05	224.26	2,859.77	433.59	3,293.37	79.2
1988	91.96	152.93	244.89	3,302.40	490.09	3,792.49	82.8
1989	101.90	164.33	266.23	3,570.18	514.33	4,084.51	86.6
1990	112.88	153.61	266.49	3,708.35	481.64	4,190.00	89.2
1991	130.14	180.20	310.34	4,057.16	529.44	4,586.61	91.6
1992	149.18	150.89	300.07	4,004.30	476.22	4,480.52	92.8
1993	140.39	148.68	289.07	4,071.51	445.89	4,517.40	94.1
1994	128.08	131.32	259.40	3,983.42	410.95	4,394.37	95.2
1995	133.46	137.40	270.86	4,060.01	370.96	4,430.96	97.4
1996	137.58	126.77	264.35	3,927.17	395.82	4,322.99	99.0
1997	146.79	152.36	299.16	4,146.76	389.36	4,536.12	100.0
1998	155.58	158.89	314.48	4,484.12	387.25	4,871.36	99.6
1999	231.61	188.69	420.29	5,194.03	519.57	5,713.59	101.4
2000	235.41	176.78	412.19	4,812.89	484.88	5,297.76	105.5
2001	270.29	177.49	447.78	5,390.16	645.24	6,035.40	106.9
2002	316.11	187.52	503.63	5,909.52	692.07	6,601.59	108.1
2003	290.24	212.86	503.10	5,771.41	708.11	6,479.52	111.2
2004	276.23	207.96	484.18	6,271.13	708.16	6,979.29	114.1
2005	233.33	245.05	478.38	6,632.88	1,181.96	7,814.83	117.4
2006	245.96	264.82	510.78	6,963.92	1,355.49	8,319.41	120.8
2007	303.12	281.30	584.42	7,581.51	1,565.83	9,147.34	124.8
2008 f	317.80	310.13	627.93	7,969.62	1,594.13	9,563.75	130.6
2009 f	339.94	325.16	665.10	8,211.06	1,695.14	9,906.20	128.2
	(Annual Percentage Change)						
1985	---	---	---	---	---	---	---
1986	17.1	9.9	12.5	21.5	9.9	19.8	2.8
1987	12.4	8.0	9.6	7.7	9.3	7.9	4.7
1988	7.9	10.0	9.2	15.5	13.0	15.2	4.5
1989	10.8	7.5	8.7	8.1	4.9	7.7	4.6
1990	10.8	-6.5	0.1	3.9	-6.4	2.6	3.0
1991	15.3	17.3	16.5	9.4	9.9	9.5	2.8
1992	14.6	-16.3	-3.3	-1.3	-10.1	-2.3	1.3
1993	-5.9	-1.5	-3.7	1.7	-6.4	0.8	1.4
1994	-8.8	-11.7	-10.3	-2.2	-7.8	-2.7	1.1
1995	4.2	4.6	4.4	1.9	-9.7	0.8	2.3
1996	3.1	-7.7	-2.4	-3.3	6.7	-2.4	1.7
1997	6.7	20.2	13.2	5.6	-1.6	4.9	1.0
1998	6.0	4.3	5.1	8.1	-0.5	7.4	-0.4
1999	48.9	18.8	33.6	15.8	34.2	17.3	1.8
2000	1.6	-6.3	-1.9	-7.3	-6.7	-7.3	4.1
2001	14.8	0.4	8.6	12.0	33.1	13.9	1.4
2002	17.0	5.6	12.5	9.6	7.3	9.4	1.0
2003	-8.2	13.5	-0.1	-2.3	2.3	-1.8	2.9
2004	-4.8	-2.3	-3.8	8.7	0.0	7.7	2.6
2005	-15.5	17.8	-1.2	5.8	66.9	12.0	2.9
2006	5.4	8.1	6.8	5.0	14.7	6.5	2.9
2007	23.2	6.2	14.4	8.9	15.5	10.0	3.3
2008 f	4.8	10.2	7.4	5.1	1.8	4.6	4.7
2009 f	7.0	4.8	5.9	3.0	6.3	3.6	-1.9
	(Annual Percentage Change in Excess of Inflation in the Canadian Economy)						
1985	---	---	---	---	---	---	---
1986	14.3	7.1	9.7	18.7	7.1	17.0	---
1987	7.6	3.2	4.9	3.0	4.6	3.2	---
1988	3.4	5.5	4.7	11.0	8.5	10.6	---
1989	6.2	2.9	4.2	3.5	0.4	3.1	---
1990	7.7	-9.5	-2.9	0.8	-9.4	-0.4	---
1991	12.5	14.5	13.7	6.6	7.2	6.7	---
1992	13.4	-17.5	-4.6	-2.6	-11.3	-3.6	---
1993	-7.3	-2.9	-5.1	0.2	-7.8	-0.6	---
1994	-9.9	-12.8	-11.4	-3.3	-8.9	-3.8	---
1995	1.9	2.3	2.1	-0.4	-12.1	-1.5	---
1996	1.4	-9.4	-4.1	-4.9	5.0	-4.1	---
1997	5.7	19.2	12.2	4.6	-2.6	3.9	---
1998	6.4	4.7	5.6	8.6	-0.1	7.8	---
1999	47.1	16.9	31.8	14.0	32.4	15.5	---
2000	-2.5	-10.4	-6.0	-11.4	-10.8	-11.4	---
2001	13.5	-0.9	7.3	10.6	31.7	12.6	---
2002	15.9	4.6	11.4	8.6	6.2	8.3	---
2003	-11.1	10.6	-3.0	-5.2	-0.6	-4.7	---
2004	-7.4	-4.9	-6.4	6.1	-2.6	5.1	---
2005	-18.4	14.9	-4.1	2.9	64.0	9.1	---
2006	2.5	5.2	3.9	2.1	11.8	3.6	---
2007	19.9	2.9	11.1	5.5	12.2	6.6	---
2008 f	0.2	5.6	2.8	0.5	-2.8	-0.1	---
2009 f	8.8	6.7	7.8	4.9	8.2	5.5	---

f: forecast.

Source: CIHI, 2009.

N.W.T.

Table B Nun.—Total

Expenditure on Drugs by Type, by Source of Finance and as a Share of Public, Private and Total Health Expenditure, Nunavut, 1985 to 2009

Year	Prescribed Drugs										Non-Prescribed Drugs			
	Territory	Federal	Public			Sub-Total Public	Private			Total Prescribed Drugs	Private (Out-of-Pocket)			
			Social Security Funds	Drug Insurance Funds (Premium Component)	WCB		Insurers*	Out-of-Pocket	Sub-Total Private		Over-the-Counter Drugs	Personal Health Supplies	Total Non-Presc. Drugs	
														(\$ Millions)
1985	---	---	---	---	---	---	---	---	---	---	---	---	---	---
1986	---	---	---	---	---	---	---	---	---	---	---	---	---	---
1987	---	---	---	---	---	---	---	---	---	---	---	---	---	---
1988	---	---	---	---	---	---	---	---	---	---	---	---	---	---
1989	---	---	---	---	---	---	---	---	---	---	---	---	---	---
1990	---	---	---	---	---	---	---	---	---	---	---	---	---	---
1991	---	---	---	---	---	---	---	---	---	---	---	---	---	---
1992	---	---	---	---	---	---	---	---	---	---	---	---	---	---
1993	---	---	---	---	---	---	---	---	---	---	---	---	---	---
1994	---	---	---	---	---	---	---	---	---	---	---	---	---	---
1995	---	---	---	---	---	---	---	---	---	---	---	---	---	---
1996	---	---	---	---	---	---	---	---	---	---	---	---	---	---
1997	---	---	---	---	---	---	---	---	---	---	---	---	---	---
1998	---	---	---	---	---	---	---	---	---	---	---	---	---	---
1999	1.0	0.0	0.0	---	1.1	---	---	1.3	2.4	---	1.5	1.3	2.9	---
2000	1.2	0.2	0.0	---	1.4	---	---	1.5	2.8	---	1.6	0.9	2.5	---
2001	1.2	0.4	0.0	---	1.7	---	---	1.5	3.2	---	1.5	1.0	2.5	---
2002	1.5	0.8	0.0	---	2.4	---	---	2.1	4.5	---	1.6	1.0	2.6	---
2003	2.1	4.1	0.0	---	6.3	---	---	3.3	9.6	---	1.5	1.0	2.6	---
2004	2.2	5.1	0.1	---	7.4	---	---	4.1	11.5	---	1.5	0.9	2.4	---
2005	2.4	7.7	0.0	---	10.2	---	---	3.7	13.9	---	1.4	1.0	2.4	---
2006	2.8	8.9	0.0	---	11.7	---	---	4.3	16.0	---	1.5	1.0	2.5	---
2007	2.9	7.7	0.0	---	10.7	---	---	5.2	15.9	---	1.6	1.1	2.6	---
2008 f	2.7	7.5	0.1	---	10.3	---	---	5.7	16.0	---	1.8	1.1	2.9	---
2009 f	3.4	8.0	0.1	---	11.5	---	---	6.8	18.3	---	1.9	1.1	3.0	---
(Annual Percentage Change)														
1985	---	---	---	---	---	---	---	---	---	---	---	---	---	---
1986	---	---	---	---	---	---	---	---	---	---	---	---	---	---
1987	---	---	---	---	---	---	---	---	---	---	---	---	---	---
1988	---	---	---	---	---	---	---	---	---	---	---	---	---	---
1989	---	---	---	---	---	---	---	---	---	---	---	---	---	---
1990	---	---	---	---	---	---	---	---	---	---	---	---	---	---
1991	---	---	---	---	---	---	---	---	---	---	---	---	---	---
1992	---	---	---	---	---	---	---	---	---	---	---	---	---	---
1993	---	---	---	---	---	---	---	---	---	---	---	---	---	---
1994	---	---	---	---	---	---	---	---	---	---	---	---	---	---
1995	---	---	---	---	---	---	---	---	---	---	---	---	---	---
1996	---	---	---	---	---	---	---	---	---	---	---	---	---	---
1997	---	---	---	---	---	---	---	---	---	---	---	---	---	---
1998	---	---	---	---	---	---	---	---	---	---	---	---	---	---
1999	---	---	---	---	---	---	---	---	---	---	---	---	---	---
2000	21.7	289.9	3.1	---	31.3	---	---	9.4	19.1	---	1.1	-30.6	-13.7	---
2001	3.7	174.5	24.7	---	23.1	---	---	4.7	13.6	---	-4.8	4.5	-1.3	---
2002	23.4	88.4	4.5	---	39.2	---	---	36.1	37.7	---	6.0	4.7	5.5	---
2003	36.7	421.2	1.4	---	165.5	---	---	56.6	114.5	---	-2.7	0.9	-1.3	---
2004	6.3	22.9	57.0	---	17.5	---	---	24.9	20.1	---	-1.6	-8.3	-4.3	---
2005	8.6	52.0	-13.5	---	38.4	---	---	-9.3	21.4	---	-6.6	3.3	-2.8	---
2006	17.2	14.3	-0.5	---	14.9	---	---	15.1	15.0	---	8.4	5.4	7.1	---
2007	3.3	-13.4	13.7	---	-9.3	---	---	22.9	-0.7	---	2.5	2.5	2.5	---
2008 f	-8.4	-2.0	8.8	---	-3.8	---	---	9.5	0.6	---	15.5	0.6	9.4	---
2009 f	27.6	6.2	7.6	---	11.8	---	---	19.2	14.5	---	4.5	3.1	4.0	---
(Percentage Share of Total Drug Expenditure)														
1985	---	---	---	---	---	---	---	---	---	---	---	---	---	---
1986	---	---	---	---	---	---	---	---	---	---	---	---	---	---
1987	---	---	---	---	---	---	---	---	---	---	---	---	---	---
1988	---	---	---	---	---	---	---	---	---	---	---	---	---	---
1989	---	---	---	---	---	---	---	---	---	---	---	---	---	---
1990	---	---	---	---	---	---	---	---	---	---	---	---	---	---
1991	---	---	---	---	---	---	---	---	---	---	---	---	---	---
1992	---	---	---	---	---	---	---	---	---	---	---	---	---	---
1993	---	---	---	---	---	---	---	---	---	---	---	---	---	---
1994	---	---	---	---	---	---	---	---	---	---	---	---	---	---
1995	---	---	---	---	---	---	---	---	---	---	---	---	---	---
1996	---	---	---	---	---	---	---	---	---	---	---	---	---	---
1997	---	---	---	---	---	---	---	---	---	---	---	---	---	---
1998	---	---	---	---	---	---	---	---	---	---	---	---	---	---
1999	18.8	0.7	0.4	---	19.9	---	---	25.4	45.3	---	29.1	25.6	54.7	---
2000	22.6	2.9	0.5	---	25.9	---	---	27.4	53.3	---	29.1	17.6	46.7	---
2001	21.9	7.4	0.5	---	29.9	---	---	26.9	56.8	---	26.0	17.2	43.2	---
2002	21.9	11.3	0.4	---	33.6	---	---	29.6	63.2	---	22.2	14.6	36.8	---
2003	17.4	34.2	0.3	---	51.9	---	---	27.0	78.9	---	12.6	8.5	21.1	---
2004	16.1	36.6	0.4	---	53.1	---	---	29.3	82.4	---	10.8	6.8	17.6	---
2005	14.9	47.5	0.3	---	62.7	---	---	22.7	85.4	---	8.6	6.0	14.6	---
2006	15.4	47.7	0.2	---	63.3	---	---	23.0	86.3	---	8.2	5.6	13.7	---
2007	15.9	41.4	0.3	---	57.6	---	---	28.3	85.9	---	8.4	5.7	14.1	---
2008 f	14.3	39.9	0.3	---	54.4	---	---	30.4	84.8	---	9.5	5.6	15.2	---
2009 f	16.2	37.5	0.3	---	53.9	---	---	32.1	86.0	---	8.8	5.2	14.0	---

f: forecast.

* Confidentiality precludes reporting territorial-level insurance data.

Source: CIHI, 2009.

Nun.

Series B—Expenditure on Drugs by Type, by Source of Finance and as a Share of Public, Private and Total Health Expenditure, by Province/Territory, 1985 to 2009

Table B Nun.—Total									
Expenditure on Drugs by Type, by Source of Finance and as a Share of Public, Private and Total Health Expenditure, Nunavut, 1985 to 2009 (cont'd)									
Year	All Drugs			Health Expenditure			Share of Drugs in Public, Private and Total Health Expenditures		
	Public	Private	Total	Public	Private	Total	Public	Private	Total
	(\$ Millions)						(Percentage Share)		
1985	---	---	---	---	---	---	---	---	---
1986	---	---	---	---	---	---	---	---	---
1987	---	---	---	---	---	---	---	---	---
1988	---	---	---	---	---	---	---	---	---
1989	---	---	---	---	---	---	---	---	---
1990	---	---	---	---	---	---	---	---	---
1991	---	---	---	---	---	---	---	---	---
1992	---	---	---	---	---	---	---	---	---
1993	---	---	---	---	---	---	---	---	---
1994	---	---	---	---	---	---	---	---	---
1995	---	---	---	---	---	---	---	---	---
1996	---	---	---	---	---	---	---	---	---
1997	---	---	---	---	---	---	---	---	---
1998	---	---	---	---	---	---	---	---	---
1999	1.1	4.2	5.3	133.6	9.1	142.6	0.8	46.5	3.7
2000	1.4	4.0	5.3	159.2	9.3	168.5	0.9	42.5	3.2
2001	1.7	4.0	5.7	173.7	10.6	184.3	1.0	37.5	3.1
2002	2.4	4.7	7.0	203.8	11.2	214.9	1.2	41.9	3.3
2003	6.3	5.8	12.1	279.2	13.3	292.5	2.3	43.8	4.1
2004	7.4	6.5	13.9	294.0	13.9	307.9	2.5	47.0	4.5
2005	10.2	6.1	16.3	287.7	16.6	304.3	3.6	36.6	5.4
2006	11.7	6.8	18.6	317.4	17.6	335.0	3.7	38.6	5.5
2007	10.7	7.8	18.5	334.8	20.6	355.4	3.2	38.0	5.2
2008 f	10.3	8.6	18.8	340.7	22.9	363.6	3.0	37.5	5.2
2009 f	11.5	9.8	21.3	347.3	25.3	372.7	3.3	38.7	5.7
	(Annual Percentage Change)								
1985	---	---	---	---	---	---	---	---	---
1986	---	---	---	---	---	---	---	---	---
1987	---	---	---	---	---	---	---	---	---
1988	---	---	---	---	---	---	---	---	---
1989	---	---	---	---	---	---	---	---	---
1990	---	---	---	---	---	---	---	---	---
1991	---	---	---	---	---	---	---	---	---
1992	---	---	---	---	---	---	---	---	---
1993	---	---	---	---	---	---	---	---	---
1994	---	---	---	---	---	---	---	---	---
1995	---	---	---	---	---	---	---	---	---
1996	---	---	---	---	---	---	---	---	---
1997	---	---	---	---	---	---	---	---	---
1998	---	---	---	---	---	---	---	---	---
1999	---	---	---	---	---	---	---	---	---
2000	31.3	-6.4	1.1	19.2	2.5	18.1			
2001	23.1	0.9	6.6	9.1	14.4	9.4			
2002	39.2	17.2	23.8	17.3	4.9	16.6			
2003	165.5	24.5	71.9	37.0	19.1	36.1			
2004	17.5	12.1	14.9	5.3	4.4	5.3			
2005	38.4	-6.9	17.2	-2.2	19.7	-1.2			
2006	14.9	12.0	13.8	10.3	6.0	10.1			
2007	-9.3	15.2	-0.3	5.5	17.1	6.1			
2008 f	-3.8	9.5	1.8	1.8	11.1	2.3			
2009 f	11.8	14.1	12.9	2.0	10.5	2.5			
	(Percentage Share of Total Drug Expenditure)								
1985	---	---	---						
1986	---	---	---						
1987	---	---	---						
1988	---	---	---						
1989	---	---	---						
1990	---	---	---						
1991	---	---	---						
1992	---	---	---						
1993	---	---	---						
1994	---	---	---						
1995	---	---	---						
1996	---	---	---						
1997	---	---	---						
1998	---	---	---						
1999	19.9	80.1	100.0						
2000	25.9	74.1	100.0						
2001	29.9	70.1	100.0						
2002	33.6	66.4	100.0						
2003	51.9	48.1	100.0						
2004	53.1	46.9	100.0						
2005	62.7	37.3	100.0						
2006	63.3	36.7	100.0						
2007	57.6	42.4	100.0						
2008 f	54.4	45.6	100.0						
2009 f	53.9	46.1	100.0						

f: forecast.

Source: CIHI, 2009.

Nun.

Table B Nun.—per Capita

Expenditure on Drugs per Capita by Type, by Source of Finance and Public, Private and Total Health Expenditure, Nunavut, 1985 to 2009

Year	Prescribed Drugs									Non-Prescribed Drugs		
	Territory	Federal	Public			Sub-Total Public	Private		Total Prescribed Drugs	Private (Out-of-Pocket)		
			Social Security Funds	Drug Insurance Funds (Premium Component)	Insurers*		Out-of-Pocket	Sub-Total Private		Over-the-Counter Drugs	Personal Health Supplies	Total Non-Presc. Drugs
(\$ per Capita)												
1985	---	---	---	---	---	---	---	---	---	---	---	---
1986	---	---	---	---	---	---	---	---	---	---	---	---
1987	---	---	---	---	---	---	---	---	---	---	---	---
1988	---	---	---	---	---	---	---	---	---	---	---	---
1989	---	---	---	---	---	---	---	---	---	---	---	---
1990	---	---	---	---	---	---	---	---	---	---	---	---
1991	---	---	---	---	---	---	---	---	---	---	---	---
1992	---	---	---	---	---	---	---	---	---	---	---	---
1993	---	---	---	---	---	---	---	---	---	---	---	---
1994	---	---	---	---	---	---	---	---	---	---	---	---
1995	---	---	---	---	---	---	---	---	---	---	---	---
1996	---	---	---	---	---	---	---	---	---	---	---	---
1997	---	---	---	---	---	---	---	---	---	---	---	---
1998	---	---	---	---	---	---	---	---	---	---	---	---
1999	36.87	1.47	0.87	---	39.22	---	---	49.87	89.09	57.22	50.33	107.55
2000	43.76	5.60	0.88	---	50.24	---	---	53.24	103.47	56.42	34.07	90.49
2001	44.37	15.02	1.07	---	60.46	---	---	54.52	114.97	52.52	34.80	82.32
2002	53.59	27.68	1.10	---	82.36	---	---	72.60	154.96	54.45	35.67	90.12
2003	72.19	142.15	1.09	---	215.44	---	---	112.05	327.49	52.19	35.45	87.64
2004	75.53	172.02	1.69	---	249.24	---	---	137.73	386.97	50.53	32.00	82.53
2005	80.98	258.19	1.44	---	340.62	---	---	123.30	463.92	46.57	32.64	79.22
2006	92.52	287.53	1.40	---	381.45	---	---	138.35	519.80	49.18	33.52	82.70
2007	94.17	245.40	1.57	---	341.14	---	---	167.55	508.69	49.66	33.86	83.52
2008 f	85.68	238.88	1.69	---	326.25	---	---	182.26	508.52	56.98	33.85	90.83
2009 f	108.94	252.96	1.82	---	363.71	---	---	216.51	580.23	59.37	34.79	94.16
(Annual Percentage Change)												
1985	---	---	---	---	---	---	---	---	---	---	---	---
1986	---	---	---	---	---	---	---	---	---	---	---	---
1987	---	---	---	---	---	---	---	---	---	---	---	---
1988	---	---	---	---	---	---	---	---	---	---	---	---
1989	---	---	---	---	---	---	---	---	---	---	---	---
1990	---	---	---	---	---	---	---	---	---	---	---	---
1991	---	---	---	---	---	---	---	---	---	---	---	---
1992	---	---	---	---	---	---	---	---	---	---	---	---
1993	---	---	---	---	---	---	---	---	---	---	---	---
1994	---	---	---	---	---	---	---	---	---	---	---	---
1995	---	---	---	---	---	---	---	---	---	---	---	---
1996	---	---	---	---	---	---	---	---	---	---	---	---
1997	---	---	---	---	---	---	---	---	---	---	---	---
1998	---	---	---	---	---	---	---	---	---	---	---	---
1999	---	---	---	---	---	---	---	---	---	---	---	---
2000	18.7	280.3	0.5	---	28.1	---	---	6.7	16.1	-1.4	-32.3	-15.9
2001	1.4	168.4	22.0	---	20.3	---	---	2.4	11.1	-6.9	2.2	-3.5
2002	20.8	84.3	2.3	---	36.2	---	---	33.2	34.8	3.7	2.5	3.2
2003	34.7	413.6	-0.1	---	161.6	---	---	54.3	111.3	-4.1	-0.6	-2.7
2004	4.6	21.0	54.5	---	15.7	---	---	22.9	18.2	-3.2	-9.7	-5.8
2005	7.2	50.1	-14.6	---	36.7	---	---	-10.5	19.9	-7.8	2.0	-4.0
2006	14.2	11.4	-3.1	---	12.0	---	---	12.2	12.0	5.6	2.7	4.4
2007	1.8	-14.7	12.0	---	-10.6	---	---	21.1	-2.1	1.0	1.0	1.0
2008 f	-9.0	-2.7	8.1	---	-4.4	---	---	8.8	0.0	14.7	0.0	8.8
2009 f	27.1	5.9	7.2	---	11.5	---	---	18.8	14.1	4.2	2.8	3.7
(Annual Percentage Change in Excess of Inflation in the Canadian Economy)												
1985	---	---	---	---	---	---	---	---	---	---	---	---
1986	---	---	---	---	---	---	---	---	---	---	---	---
1987	---	---	---	---	---	---	---	---	---	---	---	---
1988	---	---	---	---	---	---	---	---	---	---	---	---
1989	---	---	---	---	---	---	---	---	---	---	---	---
1990	---	---	---	---	---	---	---	---	---	---	---	---
1991	---	---	---	---	---	---	---	---	---	---	---	---
1992	---	---	---	---	---	---	---	---	---	---	---	---
1993	---	---	---	---	---	---	---	---	---	---	---	---
1994	---	---	---	---	---	---	---	---	---	---	---	---
1995	---	---	---	---	---	---	---	---	---	---	---	---
1996	---	---	---	---	---	---	---	---	---	---	---	---
1997	---	---	---	---	---	---	---	---	---	---	---	---
1998	---	---	---	---	---	---	---	---	---	---	---	---
1999	---	---	---	---	---	---	---	---	---	---	---	---
2000	14.6	276.2	-3.6	---	24.0	---	---	2.6	12.0	-5.5	-36.4	-20.0
2001	0.0	167.0	20.6	---	19.0	---	---	1.0	9.8	-8.3	0.8	-4.9
2002	19.7	83.3	1.2	---	35.2	---	---	32.1	33.7	2.6	1.4	2.2
2003	31.8	410.7	-3.0	---	158.7	---	---	51.4	108.4	-7.0	-3.5	-5.6
2004	2.0	18.4	52.0	---	13.1	---	---	20.3	15.6	-5.8	-12.3	-8.4
2005	4.3	47.2	-17.5	---	33.7	---	---	-13.4	17.0	-10.7	-0.9	-6.9
2006	11.4	8.5	-6.0	---	9.1	---	---	9.3	9.2	2.7	-0.2	1.5
2007	-1.5	-18.0	8.7	---	-13.9	---	---	17.8	-5.5	-2.3	-2.3	-2.3
2008 f	-13.7	-7.3	3.4	---	-9.0	---	---	4.1	-4.7	10.1	-4.7	4.1
2009 f	29.0	7.8	9.1	---	13.4	---	---	20.7	16.0	6.1	4.6	5.5

f: forecast.

* Confidentiality precludes reporting territorial-level insurance data.

Source: CIHI, 2009.

Series B—Expenditure on Drugs by Type, by Source of Finance and as a Share of Public, Private and Total Health Expenditure, by Province/Territory, 1985 to 2009

Table B Nun.—per Capita

Year	Expenditure on Drugs per Capita by Type, by Source of Finance and Public, Private and Total Health Expenditure, Nunavut, 1985 to 2009 (cont'd)						GDP Implicit Price Index—Canada (1997 = 100)
	All Drugs			Health Expenditure			
	Public	Private	Total	Public	Private	Total	
	(\$ per Capita)						
1985	---	---	---	---	---	---	73.6
1986	---	---	---	---	---	---	75.6
1987	---	---	---	---	---	---	79.2
1988	---	---	---	---	---	---	82.8
1989	---	---	---	---	---	---	86.6
1990	---	---	---	---	---	---	89.2
1991	---	---	---	---	---	---	91.6
1992	---	---	---	---	---	---	92.8
1993	---	---	---	---	---	---	94.1
1994	---	---	---	---	---	---	95.2
1995	---	---	---	---	---	---	97.4
1996	---	---	---	---	---	---	99.0
1997	---	---	---	---	---	---	100.0
1998	---	---	---	---	---	---	99.6
1999	39.22	157.43	196.64	4,979.28	338.43	5,317.71	101.4
2000	50.24	143.73	193.96	5,787.57	338.32	6,125.90	105.5
2001	60.46	141.83	202.29	6,175.93	378.42	6,554.35	106.9
2002	82.36	162.72	245.08	7,089.84	388.55	7,478.39	108.1
2003	215.44	199.69	415.13	9,574.08	456.01	10,030.09	111.2
2004	249.24	220.25	469.50	9,922.53	468.60	10,391.13	114.1
2005	340.62	202.52	543.14	9,585.02	553.63	10,138.65	117.4
2006	381.45	221.05	602.50	10,304.68	571.94	10,876.62	120.8
2007	341.14	251.08	592.22	10,712.03	660.21	11,372.23	124.8
2008 f	326.25	273.09	599.35	10,832.60	728.58	11,561.18	130.6
2009 f	363.71	310.67	674.38	11,009.17	802.10	11,811.28	128.2
	(Annual Percentage Change)						
1985	---	---	---	---	---	---	---
1986	---	---	---	---	---	---	2.8
1987	---	---	---	---	---	---	4.7
1988	---	---	---	---	---	---	4.5
1989	---	---	---	---	---	---	4.6
1990	---	---	---	---	---	---	3.0
1991	---	---	---	---	---	---	2.8
1992	---	---	---	---	---	---	1.3
1993	---	---	---	---	---	---	1.4
1994	---	---	---	---	---	---	1.1
1995	---	---	---	---	---	---	2.3
1996	---	---	---	---	---	---	1.7
1997	---	---	---	---	---	---	1.0
1998	---	---	---	---	---	---	-0.4
1999	---	---	---	---	---	---	1.8
2000	28.1	-8.7	-1.4	16.2	0.0	15.2	4.1
2001	20.3	-1.3	4.3	6.7	11.9	7.0	1.4
2002	36.2	14.7	21.2	14.8	2.7	14.1	1.0
2003	161.6	22.7	69.4	35.0	17.4	34.1	2.9
2004	15.7	10.3	13.1	3.6	2.8	3.6	2.6
2005	36.7	-8.1	15.7	-3.4	18.1	-2.4	2.9
2006	12.0	9.2	10.9	7.5	3.3	7.3	2.9
2007	-10.6	13.6	-1.7	4.0	15.4	4.6	3.3
2008 f	-4.4	8.8	1.2	1.1	10.4	1.7	4.7
2009 f	11.5	13.8	12.5	1.6	10.1	2.2	-1.9
	(Annual Percentage Change in Excess of Inflation in the Canadian Economy)						
1985	---	---	---	---	---	---	---
1986	---	---	---	---	---	---	---
1987	---	---	---	---	---	---	---
1988	---	---	---	---	---	---	---
1989	---	---	---	---	---	---	---
1990	---	---	---	---	---	---	---
1991	---	---	---	---	---	---	---
1992	---	---	---	---	---	---	---
1993	---	---	---	---	---	---	---
1994	---	---	---	---	---	---	---
1995	---	---	---	---	---	---	---
1996	---	---	---	---	---	---	---
1997	---	---	---	---	---	---	---
1998	---	---	---	---	---	---	---
1999	---	---	---	---	---	---	---
2000	24.0	-12.8	-5.5	12.1	-4.1	11.1	---
2001	19.0	-2.7	2.9	5.4	10.5	5.6	---
2002	35.2	13.7	20.1	13.8	1.6	13.1	---
2003	158.7	19.8	66.5	32.1	14.5	31.2	---
2004	13.1	7.7	10.5	1.1	0.2	1.0	---
2005	33.7	-11.0	12.8	-6.3	15.2	-5.3	---
2006	9.1	6.3	8.0	4.6	0.4	4.4	---
2007	-13.9	10.3	-5.0	0.6	12.1	1.2	---
2008 f	-9.0	4.1	-3.4	-3.5	5.7	-3.0	---
2009 f	13.4	15.6	14.4	3.5	12.0	4.0	---

f: forecast.

Source: CIHI, 2009.

Nun.

Series C

International Comparisons

Table C.1

**The Share of Pharmaceutical Goods* in Total Expenditure on Health,
in Descending Order, OECD Countries Reporting, 1985, 2006, 2007**

1985	(%)	2006	(%)	2007	(%)
Portugal	25.4	Hungary	31.8	Hungary	31.2
Korea	25.3	Slovak Republic	29.7	Slovak Republic	27.9
Spain	20.3	Poland	27.2	Greece	24.8
Japan	18.0	Korea	25.6	Korea	24.7
Iceland	16.6	Mexico	22.9	Poland	24.5
France	16.2	Czech Republic	22.8	Mexico	24.0
Belgium	15.7	Greece	22.7	Czech Republic	21.5
Luxembourg	14.7	Portugal	21.8	Spain	21.0
United Kingdom	14.1	Spain	21.7	Italy	19.3
Germany	13.8	Italy	19.9	Canada	17.7
New Zealand	13.3	Japan	19.6	France	16.3
Turkey	13.0	Canada	17.4	Belgium	15.7
Switzerland	11.3	France	16.3	Germany	15.1
Finland	9.7	Belgium	15.9	Australia	14.3
Canada	9.6	Germany	14.8	Finland	14.1
Netherlands	9.3	Finland	14.3	Iceland	13.5
Norway	9.1	Australia	14.3	Sweden	13.4
Australia	9.0	Iceland	14.2	Austria	13.3
United States	8.8	Sweden	13.7	United States	12.0
Sweden	7.0	Austria	13.3	Netherlands	11.0
Denmark	6.6	United States	12.2	Switzerland	10.3
		Switzerland	10.4	New Zealand	9.8
		New Zealand	10.3	Denmark	8.6
		Norway	8.7	Norway	8.0
		Denmark	8.5		

Notes

* The OECD proposes the following standard definition: Includes prescribed medicines and self-medication, often referred to as over-the-counter (OTC) products. Also includes other medical non-durables comprising a wide range of items such as bandages, elasticated stockings, incontinence articles, condoms and other mechanical contraceptive devices. Excludes pharmaceutical consumption in hospitals.

Country-specific definitions differ from the OECD proposed standard definition as follows:

Greece:	Excludes other medical non-durables.
Hungary:	Excludes subsidies by local governments.
Switzerland:	Excludes other medical non-durables.
Turkey:	Includes pharmaceutical consumption in hospitals.

Source

OECD Health Data 2009, November 2009. Organisation for Economic Co-operation and Development and IRDES, Paris.

Table C.2

The Share of Public Expenditure in Total Expenditure on Pharmaceutical Goods and Other Medical Non-Durables,* OECD Reporting Countries, 1985, 2006, 2007

OECD

	1985		2006		2007
	(%)		(%)		(%)
Turkey	90.0	Greece	75.8	Greece	79.0
Luxembourg	86.0	Germany	74.3	Germany	75.9
New Zealand	80.4	Slovak Republic	72.9	Spain	72.6
Germany	71.9	Spain	72.3	France	69.4
Sweden	70.1	Japan	71.7	Slovak Republic	69.1
France	67.1	Czech Republic	70.8	Switzerland	67.6
Portugal	64.7	France	69.3	New Zealand	66.8
United Kingdom	64.1	Switzerland	68.3	Czech Republic	66.0
Netherlands	63.3	Hungary	67.2	Austria	65.3
Spain	62.5	New Zealand	67.1	Hungary	58.5
Iceland	61.9	Austria	63.2	Sweden	58.1
Japan	60.6	Sweden	59.4	Belgium	56.3
Belgium	51.0	Norway	56.3	Denmark	55.8
Australia	47.2	Portugal	55.9	Finland	55.1
Denmark	45.5	Denmark	55.5	Korea	54.6
Finland	44.5	Finland	55.4	Australia	54.0
Norway	43.2	Belgium	54.8	Norway	53.7
Canada	29.4	Australia	53.9	Italy	48.3
Korea	13.2	Korea	53.4	Iceland	44.8
United States	9.3	Italy	50.1	Canada	38.0
		Iceland	44.9	Poland	37.5
		Poland	38.6	United States	31.4
		Canada	38.5	Mexico	21.2
		United States	30.2		
		Mexico	15.4		

Notes

* The OECD proposes the following standard definition: Includes prescribed medicines and self-medication, often referred to as over-the-counter (OTC) products. Also includes other medical non-durables comprising a wide range of items such as bandages, elasticated stockings, incontinence articles, condoms and other mechanical contraceptive devices. Excludes pharmaceutical consumption in hospitals.

Country-specific definitions differ from the OECD proposed standard definition as follows:

Greece:	Excludes other medical non-durables.
Hungary:	Excludes subsidies by local governments.
Switzerland:	Excludes other medical non-durables.
Turkey:	Includes pharmaceutical consumption in hospitals.

Source

OECD Health Data 2009, November 2009. Organisation for Economic Co-operation and Development and IRDES, Paris.

Table C.3

**The Share of Pharmaceutical Goods* in Public Expenditure on Health,
in Descending Order, OECD Countries Reporting, 1985, 2006, 2007**

1985	(%)	2006	(%)	2007	(%)
Portugal	30.1	Slovak Republic	31.7	Greece	32.5
Turkey	23.1	Hungary	29.4	Slovak Republic	28.9
Spain	15.7	Greece	27.7	Hungary	25.9
Japan	15.4	Korea	25.0	Korea	24.5
Luxembourg	14.2	Spain	22.0	Spain	21.2
France	13.8	Czech Republic	18.6	Czech Republic	16.6
Germany	12.8	Japan	17.3	Germany	14.9
New Zealand	12.3	Portugal	17.0	France	14.3
Iceland	11.8	Poland	15.0	Poland	13.0
Korea	11.4	Germany	14.4	Italy	12.1
United Kingdom	10.5	France	14.3	Switzerland	11.7
Netherlands	8.3	Italy	13.0	Australia	11.5
Australia	6.0	Switzerland	12.0	Austria	11.4
Finland	5.5	Australia	11.6	Mexico	11.3
Sweden	5.4	Austria	11.1	Finland	10.4
Norway	4.6	Finland	10.6	Canada	9.6
Canada	3.8	Sweden	9.9	Sweden	9.5
Denmark	3.5	Canada	9.6	New Zealand	8.3
United States	2.1	New Zealand	8.8	United States	8.3
		United States	8.1	Iceland	7.3
		Mexico	8.0	Denmark	5.7
		Iceland	7.8	Norway	5.1
		Norway	5.8		
		Denmark	5.6		

Notes

* The OECD proposes the following standard definition: Includes prescribed medicines and self-medication, often referred to as over-the-counter (OTC) products. Also includes other medical non-durables comprising a wide range of items such as bandages, elasticated stockings, incontinence articles, condoms and other mechanical contraceptive devices. Excludes pharmaceutical consumption in hospitals.

Country-specific definitions differ from the OECD proposed standard definition as follows:

Greece:	Excludes other medical non-durables.
Hungary:	Excludes subsidies by local governments.
Switzerland:	Excludes other medical non-durables.
Turkey:	Includes pharmaceutical consumption in hospitals.

Source

OECD Health Data 2009, November 2009. Organisation for Economic Co-operation and Development and IRDES, Paris.

Appendix A

Comparison of Provincial and Territorial Drug Subsidy Programs

Comparison of Provincial and Territorial Drug Subsidy Programs

Table 9 gives an overview of provincial and territorial drug subsidy programs as of December 31, 2009. The table was verified for accuracy with provincial/territorial programs. Information is also available from the following websites:

British Columbia Pharmacare

www.health.gov.bc.ca/pharmacare/#

Alberta Prescription Drug Program

www.health.alberta.ca/AHCIP/prescription-program.html

Saskatchewan Drug Plan

www.health.gov.sk.ca/drug-plan-benefits

Manitoba Pharmacare Program

www.gov.mb.ca/health/pharmacare/index.html

Ontario Drug Benefits

www.health.gov.on.ca/en/public/programs/drugs/funded_drug/default.aspx

Régime général d'assurance médicaments du Québec (RGAM)

www.ramq.gouv.qc.ca/en/citoyens/assurancemedicaments/index.shtml

New Brunswick Prescription Drug Program

www.gnb.ca/0212/intro-e.asp

Nova Scotia Pharmacare

www.gov.ns.ca/health/pharmacare/family_pharmacare/family_pharmacare.asp

Prince Edward Island Pharmacy Services

www.gov.pe.ca/infopei/index.php3?number=1019960&lang=E

Newfoundland and Labrador Prescription Drug Program

www.health.gov.nl.ca/health/nlpdp/newoverview.htm

Yukon Pharmacare

hss.gov.yk.ca/programs/insured_hearing/pharmacare/

Northwest Territories

www.hlthss.gov.nt.ca/english/services/health_care_plan/default.htm

Nunavut

www.drugcoverage.ca/p_benefit_nu.asp

Table 9 Comparison of Provincial and Territorial Drug Subsidy Programs as of December 2009

Province/ Territory	Program/Plan	Beneficiary	Premium	Deductible	Copay	Maximum Annual Copay
British Columbia	Fair Pharmacare Enhanced Assistance	Families in which at least one family member is born in 1939 or earlier and are not covered by other plans	None	Based on family net income: \$0: < \$33K 1%: \$33K to \$50K 2%: > \$50K	Pharmacare pays 75%	1.25%: < \$33K 2%: \$33K to \$50K 3%: > \$50K
	Fair Pharmacare	Families in which all family members are born in 1940 or later and are not covered by other plans	None	Based on family net income: \$0: < \$15K 2%: \$15K to \$30K 3%: > \$30K	Pharmacare pays 70%	2%: < \$15K 3%: \$15K to \$30K 4%: > \$30K
	Pharmacare Plan B	Permanent residents of licensed residential care facilities	None	None	None	N/A
	Pharmacare Plan C	Recipients of B.C. Income Assistance	None	None	None	N/A
	Pharmacare Plan D	Cystic fibrosis patients registered with a provincial cystic fibrosis clinic	None	None	None	N/A
	Pharmacare Plan F	Severely handicapped children registered in the At Home Program	None	None	None	N/A
	Pharmacare Plan G	Clients of mental health service centres meeting clinical and low-income criteria	None	None	None	N/A
	Pharmacare Plan P	Palliative care patients treated at home	None	None	None	N/A
Alberta	Seniors	Seniors age 65 and older and their eligible dependants	None	None	30% of prescription to a max. of \$25 per prescription*	N/A
	Widows	Residents age 55 to 64 who qualify for Alberta Widows' Pension and eligible dependants	None	None	30% of prescription to a max. of \$25 per prescription*	N/A

Note

* Costs incurred by the client choosing a high-cost product where cheaper alternatives are available are borne by the client.

Table 9 Comparison of Provincial and Territorial Drug Subsidy Programs as of December 2009 (cont'd)

Province/ Territory	Program/Plan	Beneficiary	Premium	Deductible	Copay	Maximum Annual Copay
Alberta (cont'd)	Palliative	Palliative residents treated at home	None	None	30% of prescription to a max. of \$25 per prescription*	The maximum amount palliative patients pay out of pocket is \$1,000
	Non-Group	A universal plan available to all residents under the age of 65	Monthly rate is \$41 for singles and \$82 for families. Subsidized rates are available at \$28.50 for singles and \$57.40 for families.	None	30% of prescription to a max. of \$25 per prescription*	N/A
	Province-Wide Services	Residents with specific conditions may be eligible for high-cost drugs, mostly transplant and HIV drugs	None	None	None	N/A
	Income Support	Residents receiving social assistance and eligible dependants	None	None	None	N/A
	Assured Income for the Severely Handicapped (AISH)	Residents receiving AISH (an income-support program for adults with a permanent disability that severely impairs their ability to earn a living) and eligible dependants	None	None	None	N/A
	Alberta Adult Health Benefit	Qualified clients leaving Income Support for work	None	None	None	N/A
	Alberta Child Health Benefit	Children in low-income families	None	None	None	N/A

Note

* Costs incurred by the client choosing a high-cost product where cheaper alternatives are available are borne by the client.

Table 9 Comparison of Provincial and Territorial Drug Subsidy Programs as of December 2009 (cont'd)

Province/ Territory	Program/Plan	Beneficiary	Premium	Deductible	Copay	Maximum Annual Copay
Saskatchewan [†]	Saskatchewan Drug Plan—Special Support Program	All residents with Saskatchewan health coverage (application required)	None	Income-tested (annual threshold based on 3.4% of adjusted family income)	Income-tested (based on benefit drug costs, to help spread cost out evenly over the year)	N/A
	Seniors' Drug Plan	Saskatchewan residents 65 and older. Individual annual net income must be below the limit for the federal age credit to be eligible for the cap of \$15 per prescription (application required to determine eligibility)	None	None	Maximum \$15 per prescription	N/A
	Seniors (Deductible Programs)	Seniors receiving the Seniors Income Plan supplement or receiving the federal Guaranteed Income Supplement and residing in a special care home	None	\$100 semi-annual family deductible	35% consumer copayment after deductible has been paid	N/A
		Seniors receiving the Guaranteed Income Supplement and living in the community	None	\$200 semi-annual family deductible	35% consumer copayment after deductible has been paid	N/A

Note

† To be eligible for drug plan coverage, the resident must not be covered under another provincial or federal government program, such as the Non-Insured Health Benefits Program. For all residents who are eligible for more than one drug plan program, the best coverage for each prescription will be applied.

Table 9 Comparison of Provincial and Territorial Drug Subsidy Programs as of December 2009 (cont'd)

Province/ Territory	Program/Plan	Beneficiary	Premium	Deductible	Copay	Maximum Annual Copay
Saskatchewan (cont'd) [†]	Emergency Assistance Program	Residents who require immediate treatment with covered prescription drugs and are unable to cover their share of the cost. This is a one-time benefit, and individuals are encouraged to apply for income-tested coverage for future assistance	None	None	The level of assistance provided is in accordance with the consumer's ability to pay	N/A
	Family Health Benefits	Eligibility is established by the Department of Social Services, based on the number of children in the family and the family's annual income	None	\$100 semi-annual family deductible	No charge for benefit prescriptions for children; 35% consumer copayment after deductible has been paid for adult benefit prescriptions	N/A
	Supplementary Health	Persons nominated by Saskatchewan Social Services for special coverage, including persons on social assistance, wards, inmates, etc.	None	None	Up to \$2 per prescription (some drugs covered at no charge; individuals younger than 18 and certain other categories receive benefit prescriptions at no charge)	N/A

Note

† To be eligible for drug plan coverage, the resident must not be covered under another provincial or federal government program, such as the Non-Insured Health Benefits Program. For all residents who are eligible for more than one drug plan program, the best coverage for each prescription will be applied.

Table 9 Comparison of Provincial and Territorial Drug Subsidy Programs as of December 2009 (cont'd)

Province/ Territory	Program/Plan	Beneficiary	Premium	Deductible	Copay	Maximum Annual Copay
Saskatchewan (cont'd) [†]	Saskatchewan Aids to Independent Living (SAIL)	Persons registered under the following SAIL programs receive formulary and approved non-formulary drugs at no charge: Paraplegia Program, Cystic Fibrosis Program and Chronic End-Stage Renal Disease Program	None	None	None	N/A
	Palliative Care Program	Residents who are in the late stages of a terminal illness	None	None	None	N/A
	Workers' Health Benefits Program [‡]	Employed or self-employed residents younger than 65 without dependent children, without access to private or employer-sponsored health plan and who are either <ul style="list-style-type: none"> • Single with income less than \$21,000; or • Married or common law with income less than \$26,000 (application required)	None	\$100 semi-annual deductible	35% consumer copayment after deductible has been paid	N/A

Notes

† To be eligible for drug plan coverage, the resident must not be covered under another provincial or federal government program, such as the Non-Insured Health Benefits Program. For all residents who are eligible for more than one drug plan program, the best coverage for each prescription will be applied.

‡ The Saskatchewan Workers' Health Benefits Program was discontinued as of March 19, 2008. Working adults without children who are currently enrolled and receiving benefits will maintain coverage until June 2010, if they continue to remain eligible.

Table 9 Comparison of Provincial and Territorial Drug Subsidy Programs as of December 2009 (cont'd)

Province/Territory	Program/Plan	Beneficiary	Premium	Deductible	Copay	Maximum Annual Copay
Saskatchewan (cont'd) [†]	Children's Insulin Pump Program	Type 1 diabetic children (younger than 18) who require pumps to adequately stabilize blood sugar levels and are not eligible for benefits under a federal government program (such as the Non-Insured Health Benefits Program)	None	None	No charge for insulin pump. Insulin pump supplies subject to coverage (family deductible/copay)	N/A
	Children's Drug Plan	Children 14 and younger	None	None	Maximum \$15 per prescription	N/A
Manitoba	Pharmacare	All provincial residents who are eligible for benefits under <i>The Prescription Drug Cost Assistance Act</i>	None	Ranging from 2.69% to 6.08% based on total adjusted family income. Credit of \$3,000 for a spouse and each dependent younger than 18	None	N/A

Note

† To be eligible for drug plan coverage, the resident must not be covered under another provincial or federal government program, such as the Non-Insured Health Benefits Program. For all residents who are eligible for more than one drug plan program, the best coverage for each prescription will be applied.

Table 9 Comparison of Provincial and Territorial Drug Subsidy Programs as of December 2009 (cont'd)

Province/Territory	Program/Plan	Beneficiary	Premium	Deductible	Copay	Maximum Annual Copay
Manitoba (cont'd)	Employment and Income Assistance Program	Individual Manitobans that are receiving drug benefits pursuant to the Employment and Income Assistance Program	None	None	None	N/A
	Personal Care Home/Nursing Home	Manitoba residents of personal care homes	None	None	None	N/A
	Palliative Care Drug Access Program	Residents who are terminally ill and wish to remain at home	None	None	None	N/A
Ontario	Ontario Drug Benefit Program	Seniors (65 and older). Single seniors with annual income \geq \$16,018 or seniors in couples with combined annual income of \geq \$24,175	None	\$100 per recipient	After deductible, up to \$6.11 per prescription	N/A
		Seniors (65 and older). Single seniors with annual income $<$ \$16,018 or seniors in couples with combined annual income of $<$ \$24,175	None	None	Up to \$2 per prescription	N/A
		Residents of long-term care facilities	None	None	Up to \$2 per prescription	N/A
		Residents of homes for special care	None	None	Up to \$2 per prescription	N/A
		Residents receiving professional services under the home care program	None	None	Up to \$2 per prescription	N/A
		Residents receiving social assistance (Ontario Disability Support Program or Ontario Works Program)	None	None	Up to \$2 per prescription	N/A
	Trillium Drug Program	Residents with high drug costs in relation to income	None	Income-based	Up to \$2 per prescription	N/A
	Special Drugs Program	Residents with valid Ontario health insurance. Coverage is product-specific for a limited number of diseases or conditions.	None	None	None	N/A

Table 9 Comparison of Provincial and Territorial Drug Subsidy Programs as of December 2009 (cont'd)

Province/ Territory	Program/Plan	Beneficiary	Premium	Deductible	Copay	Maximum Annual Copay
Quebec	Régime général d'assurance médicaments du Québec (RGAM)	Employment assistance (welfare) recipients (EAR) and other holders of a claim slip	None	None	None	None
		Seniors (65 and older) receiving at least 94% of the maximum Guaranteed Income Supplement (GIS)	None	None	None	None
		Seniors (65 and older) receiving less than 94% of the maximum GIS (partial GIS)	\$0 to \$585 per adult per year, depending on income	\$14.95 per month	32% of prescription costs	\$49.97 per month
		Seniors (65 and older) without GIS	\$0 to \$585 per adult per year, depending on income	\$14.95 per month	32% of prescription costs	\$79.53 per month
		General clientele (residents younger than 65 without access to a group plan)	\$0 to \$585 per adult per year, depending on income	\$14.95 per month	32% of prescription costs	\$79.53 per month
New Brunswick	Prescription Drug Program— Plan A	Seniors with Guaranteed Income Supplement (GIS)	None	None	\$9.05 for each prescription	\$250
		Seniors without GIS who qualify for benefits based on annual income as follows: a single senior with an annual income of \$17,198 or less; a senior couple (both ≥65) with a combined annual income of \$26,955 or less; a senior couple with one spouse younger than 65, with a combined annual income of \$32,390 or less	None	None	\$15 per prescription	N/A
	Prescription Drug Program— Plan B	Cystic fibrosis patients or patients with juvenile or infant sclerosis of the pancreas	\$50 yearly registration fee	None	20% prescription cost up to a maximum of \$20	\$500 per family
	Prescription Drug Program— Plan C	Residents who have seen a health care provider and show symptoms of H1N1 influenza	None	None	None	N/A

Table 9 Comparison of Provincial and Territorial Drug Subsidy Programs as of December 2009 (cont'd)

Province/ Territory	Program/Plan	Beneficiary	Premium	Deductible	Copay	Maximum Annual Copay
New Brunswick (cont'd)	Prescription Drug Program— Plan E	Individuals residing in a licensed adult residential facility who hold a valid health card for prescription drugs issued by the Department of Social Development	None	None	\$4 for each prescription	\$250
	Prescription Drug Program— Plan F	Individuals holding a valid health card for prescription drugs issued by the Department of Social Development	None	None	\$4 per prescription for adults (18 and older) and \$2 for children (younger than 18)	\$250 per family
	Prescription Drug Program— Plan G	Special-needs children and children under the care of the Minister of Social Development	None	None	None	N/A
	Prescription Drug Program— Plan H	Residents in possession of a prescription written by a neurologist for the medications Avonex, Rebif, Betaseron or Copaxone are eligible to apply for assistance	\$50 yearly registration fee	None	Income-tested (ranges from 0% to 100%)	N/A
	Prescription Drug Program— Plan R	Recipients of an organ or bone marrow transplant who are registered and qualify with the NBPDP	\$50 yearly registration fee	None	20% prescription cost up to a maximum of \$20	\$500 per family
	Prescription Drug Program— Plan T	Individuals with growth hormone deficiency or hypopituitarism who are registered and qualify with the NBPDP	\$50 yearly registration fee	None	20% prescription cost up to a maximum of \$20	\$500 per family
	Prescription Drug Program— Plan U	Individuals who are HIV positive and are registered with the NBPDP	\$50 yearly registration fee	None	20% prescription cost up to a maximum of \$20	\$500 per family
	Prescription Drug Program— Plan V	Individuals who reside in a registered nursing home	None	None	None	N/A

Table 9 Comparison of Provincial and Territorial Drug Subsidy Programs as of December 2009 (cont'd)

Province/ Territory	Program/Plan	Beneficiary	Premium	Deductible	Copay	Maximum Annual Copay
Nova Scotia	Seniors Pharmacare Program	Seniors (65 and older) receiving Guaranteed Income Supplement (GIS) and covered by Medical Services Insurance (MSI) and not having coverage through Veterans Affairs Canada, Non-Insured Health Benefits, Nova Scotia Family Pharmacare or any other public or private plan that covers most medications and supplies	None	None	30% prescription cost	\$382
		Seniors (65 and older) not receiving GIS and covered by MSI and not having coverage through Veterans Affairs Canada, Non-Insured Health Benefits, Nova Scotia Family Pharmacare or any other public or private plan that covers most medications and supplies	Up to \$424 per year	None	30% prescription cost	\$382
	Department of Community Services Programs	Eligible clients and their dependents in receipt of income assistance; any client and/or dependent having access to another drug plan, be it from a public or private entity, will be required to use that plan and will not be eligible for the pharmacare program	None	None	All income-assistance clients and dependents are required to copay a flat fee of \$5 per prescription, unless the client or dependent is eligible for copay exemption	N/A
	Drug Assistance for Cancer Patients	Residents having a gross family income no greater than \$15,720 per year and not eligible for coverage under other drug programs	None	None	None	N/A
	Family Pharmacare Program	Residents with a valid Nova Scotia health card	None	Income-based	20% of the total prescription cost	Income-based

Table 9 Comparison of Provincial and Territorial Drug Subsidy Programs as of December 2009 (cont'd)

Province/ Territory	Program/Plan	Beneficiary	Premium	Deductible	Copay	Maximum Annual Copay
Nova Scotia (cont'd)	Nova Scotia Diabetes Assistance Program	Residents younger than 65 with a valid Nova Scotia health card and who do not have drug coverage through Veterans Affairs Canada, First Nations and Inuit Health or any private drug plans that cover diabetes supplies, who have a confirmed diagnosis of diabetes	None	Income-based	20% of the total prescription cost	N/A
Prince Edward Island	Seniors Drug Cost Assistance Plan	Seniors 65 or older and eligible for P.E.I. Medicare	None	None	First \$11 of the medication cost plus the pharmacy professional fee for each prescription	N/A
	Children-in-Care	Persons eligible under the <i>Social Assistance Act</i> and persons in the temporary or permanent care of the Director of Child Welfare	None	None	None	N/A
	Family Health Benefit Program	Families (parents, guardians and children younger than 18 or younger than 25 and in full-time attendance at a postsecondary education institution), eligible for P.E.I. Medicare with a total net family income less than the threshold. Families must apply for coverage on an annual basis and provide income information to the program	None	None	The pharmacy professional fee for each prescription	N/A

Table 9 Comparison of Provincial and Territorial Drug Subsidy Programs as of December 2009 (cont'd)

Province/ Territory	Program/Plan	Beneficiary	Premium	Deductible	Copay	Maximum Annual Copay
Prince Edward Island (cont'd)	Financial Assistance Program	Persons eligible under the <i>Social Assistance Act</i>	None	None	None	N/A
	Erythropoietin Program	Persons eligible for P.E.I. Medicare who have been diagnosed with chronic renal failure or are receiving kidney dialysis and registered with the program	None	None	None	N/A
	Diabetes Control Program	Persons with diabetes eligible for P.E.I. Medicare and who are registered with the program	None	None	Blood Glucose Test Strips: \$11 per prescription to a maximum of 100 strips every 30 days Oral Medications and Urine Testing Materials: \$11 per prescription High-Cost Diabetes Medications: an income-based portion of the medication plus the professional fee for each high-cost medication obtained	N/A

Table 9 Comparison of Provincial and Territorial Drug Subsidy Programs as of December 2009 (cont'd)

Province/ Territory	Program/Plan	Beneficiary	Premium	Deductible	Copay	Maximum Annual Copay
Prince Edward Island (cont'd)	High Cost Drugs Program	Persons eligible for P.E.I. Medicare and approved for coverage of one or more of the medications included in the program. Patients must apply for coverage on an annual basis and provide income information to the program	None	None	Income-based portion of the drug cost plus the pharmacy professional fee for each prescription	N/A
	Community Mental Health Program	Approved long-term psychiatric patients living in the community	None	None	None	N/A
	Sexually Transmitted Diseases (STD) Program	Persons diagnosed with sexually transmitted disease or identified contacts of a person with a sexually transmitted disease	None	None	None	N/A
	Nursing Home Program	Residents in government manors or private nursing homes eligible for coverage under the <i>Long-Term Care Subsidization Act</i>	None	None	None	N/A
	Disease-Specific Programs (for example, AIDS/HIV, cystic fibrosis, growth hormone, hepatitis, tuberculosis, hairy cell leukemia, AIDS- related Kaposi's sarcoma, basal cell carcinoma, meningitis, phenylketonuria and transplant drug programs delivered through the government-run provincial pharmacy)	Persons diagnosed with specific medical conditions or at risk for exposure to communicable diseases	None	None	None	N/A

Table 9 Comparison of Provincial and Territorial Drug Subsidy Programs as of December 2009 (cont'd)

Province/ Territory	Program/Plan	Beneficiary	Premium	Deductible	Copay	Maximum Annual Copay
Prince Edward Island (cont'd)	Quit-Smoking Program	Persons eligible for P.E.I. Medicare and who have registered with the program	None	None	Patients are responsible for all medication costs approved, except for the first \$75, which will be paid by the program	N/A
	Nutrition Program	Children and high-risk pregnant women diagnosed with a nutritional deficiency	None	None	None	N/A
Newfoundland and Labrador	The 65Plus Plan	Seniors (65 and older) who are in receipt of the Guaranteed Income Supplement and who are registered for Old Age Security benefits	None	None	Markup and professional fee for identified benefits	N/A
	The Foundation Plan	Residents of the province who qualify for full benefit coverage under the Department of Human Resources, Labour and Employment, and certain individuals receiving services through the regional health authorities, including children in the care of Child, Youth and Family Services and individuals in supervised care	None	None	None	N/A

Table 9 Comparison of Provincial and Territorial Drug Subsidy Programs as of December 2009 (cont'd)

Province/Territory	Program/Plan	Beneficiary	Premium	Deductible	Copay	Maximum Annual Copay
Newfoundland and Labrador (cont'd)	The Access Plan	Residents with low incomes who access eligible prescription medications. The amount of coverage is determined by net income level and family status	None	None	Based on family net income: Family (with children) Income Copay < \$21K 20.0% \$22K 25.6% \$23K 31.1% \$24K 36.7% \$25K 42.2% \$26K 47.8% \$27K 53.3% \$28K 58.9% \$29K 64.4% \$30K 70.0% Couple (with no children) Income Copay < \$15K 20.0% \$16K 28.3% \$17K 36.7% \$18K 45.0% \$19K 53.3% \$20K 61.7% \$21K 70.0% Single individuals: Income Copay < \$13K 20.0% \$14K 28.3% \$15K 36.7% \$16K 45.0% \$17K 53.3% \$18K 61.7% \$19K 70.0%	Between 20% and 70%, depending on family net income and family status (single, couple or family)
	The Assurance Plan	Residents who experience the financial burden of eligible high drug costs, whether it be from the cost of one extremely high-cost drug or the combined cost of different drugs	None	None	Based on a combination of family net income and eligible family drug costs	Based on family net income: Income Max. < \$40K 5.0% ≥ \$40K to < \$75K 7.5% ≥ \$75K to < \$150K 10.0%
	The Select Needs Plan	Residents with cystic fibrosis or growth hormone deficiency	None	None	None, for identified benefits	N/A

Table 9 Comparison of Provincial and Territorial Drug Subsidy Programs as of December 2009 (cont'd)

Province/ Territory	Program/Plan	Beneficiary	Premium	Deductible	Copay	Maximum Annual Copay
Yukon	Pharmacare	Seniors 65 or older (and seniors' spouses age 60 and older) registered with Yukon Health Care Insurance Plan and not having coverage through First Nations and Inuit Health. Residents with another third-party or group insurance must use that plan first. Program includes clients receiving palliative care.	None	None	None	N/A
	Chronic Disease Program	Residents who have a chronic disease or a serious functional disability as provided under the <i>Chronic Disease and Disability Benefits Regulations</i> and not having coverage through First Nations and Inuit Health. Residents with another third-party or group insurance must use that plan first. Program includes clients receiving palliative care.	None	Maximum \$250 per individual and \$500 per family (deductible may be waived, depending on income)	None	N/A
	Children's Drug and Optical Program	Children younger than 19 from low-income families and not having coverage through First Nations and Inuit Health	None	Maximum \$250 per child and \$500 per family (deductible may be waived, depending on income)	None	N/A

Table 9 Comparison of Provincial and Territorial Drug Subsidy Programs as of December 2009 (cont'd)

Province/ Territory	Program/Plan	Beneficiary	Premium	Deductible	Copay	Maximum Annual Copay
Northwest Territories	Extended Health Benefits Program for Specified Diseases	Resident, non-native or Métis and have a specified disease condition	None	None	None	N/A
	Seniors' Benefit Program	Resident, Métis and non-native residents who are 60 years and older	None	None	None	N/A
	Métis Health Benefits Program	Resident, registered with territorial health care plan, descendent of Chipewyan, Slavey, Gwich'in, Dogrib, Hare or Cree people; and resided in or used and occupied the Mackenzie Basin on or before January 1, 1921, or is a Community Acceptance Member, or was adopted as a minor	None	None	None	N/A
	Indigent Health Benefits Program	Indigent individuals or families resident of the Northwest Territories, who meet the eligibility requirements according to the Indigent Health Benefits Policy	None	None	None	N/A
Nunavut	Extended Health Benefits Program	Non-Aboriginal residents, including seniors, who have a specific chronic condition or have reached the age of 65	None	None	None	N/A
	Indigent Health Benefits Program	Residents receiving income support	None	None	None	N/A

References

1. Canadian Institute for Health Information, *National Health Expenditure Trends, 1975 to 2009* (Ottawa, Ont.: CIHI, 2009).
2. Health Canada, *Non-Insured Health Benefits Program—Annual Report 2007/2008* (Ottawa, Ont.: Health Canada, 2009).
3. S. Morgan, “Sources of Variation in Provincial Drug Spending,” *Canadian Medical Association Journal* 170, 3 (2004): pp. 329–330.
4. S. Jacobzone, Organisation for Economic Co-operation and Development, *Pharmaceutical Policies in OECD Countries: Reconciling Social and Industrial Goals, Labour Market and Social Policy; Occasional Papers, No. 40* (Paris, France: OECD, April 2000).
5. Organisation for Economic Co-operation and Development, *OECD.Stat*, accessed on November 25, 2009, from <<http://stats.oecd.org/Index.aspx>> .
6. M. Aaserud et al., *Pharmaceutical Policies: Effects of Reference Pricing, Other Pricing and Purchasing Policies (Review)*, The Cochrane Collaboration, 4 (The Cochrane Library: John Wiley & Sons, Ltd., 2006): pp. 1–66, Cochrane Library Number CD005979.
7. S. Morgan et al., “‘Breakthrough’ Drugs and Growth in Expenditure on Prescription Drugs in Canada,” *British Medical Journal* 331, 7520 (October 8, 2005): pp. 815–816, accessed on February 8, 2007, from <<http://www.pubmedcentral.nih.gov/articlerender.fcgi?artid=1246080>> , catalogue no. 38582.703866.
8. Patented Medicine Prices Review Board, *Patented Medicine Prices Review Board 2008 Annual Report* (Ottawa, Ont.: Patented Medicine Prices Review Board, 2009), pp. 1–60, accessed December 2009, from <<http://www.pmprb-cepmb.gc.ca/cmfiles/PMPRB-AR08-E.pdf>> .
9. Z. Karaca and S. Wiggins, *The Impacts of Break-Through Drug Classes on Total Health Expenditures: Empirical Evidence From the 1996–2001 Medical Expenditure Panel Surveys*, eds., Z. Karaca and S. Wiggins (Texas: A&M University, November 11, 2006), pp. 1–40, accessed on February 14, 2007, from <<http://ssrn.com/abstract=947603>> , catalogue no. 947603.
10. F. R. Lichtenberg, “Are the Benefits of Newer Drugs Worth Their Cost? Evidence From the 1996 MEPS,” *Health Affairs* 20, 5 (September/October 2001): pp. 241–251.
11. Canadian Cancer Society, *A National Home Care Program*, accessed on February 9, 2007, from <http://www.cancer.ca/ccs/internet/standard/0,3182,3172_335445__langId-en,00.html> .

12. Statistics Canada, Demography Division, *Demographic Estimates Compendium 2007* (Ottawa, Ont.: Statistics Canada, April 2008), catalogue no. 91-213-SCB.
13. S. Morgan, "Drug Spending in Canada: Recent Trends and Causes," *Medical Care* 42, 7 (July 2004): pp. 635–642.
14. B. Mintzes et al., "Volume IV: Pills, Persuasion and Public Health Policies," in *An Assessment of the Health System Impacts of Direct-to-Consumer Advertising of Prescription Medicines (DTCA)*, eds., B. Mintzes, A. Kazanjian, K. Bassett and J. Lexchin (Report of an Expert Survey on Direct-to-Consumer Advertising of Prescription Drugs in Canada, the United States and New Zealand) (Vancouver, B.C.: Health Policy and Research Unit, Centre for Health Services and Policy Research, August 2001), pp. 1–48, accessed on February 14, 2007, from <http://www.chspr.ubc.ca/files/publications/2002/dtca-v4-expertsurvey.pdf> , catalogue no. HPRU 02:4D.
15. Statistics Canada, *Guide to the Income and Expenditure Accounts* (Ottawa, Ont.: Statistics Canada, 1996), pp. 137 and 139, catalogue no. 13-603E.
16. Organisation for Economic Co-operation and Development, *OECD Health Data 2009* (Paris, France: OECD, 2009).
17. Statistics Canada, *Family Expenditure in Canada* (Ottawa, Ont.: Statistics Canada), catalogue no. 65-555-XPB.
18. Statistics Canada, *Your Guide to the Consumer Price Index* (Ottawa, Ont.: Statistics Canada, 1996), pp. 7–9, accessed on February 9, 2007, from http://www.statcan.gc.ca/imdb-bmdi/document/2301_D6_T9_V1-eng.pdf , catalogue no. 62-557-XPB.

Production of this report is made possible by financial contributions from Health Canada and provincial and territorial governments. The views expressed herein do not necessarily represent the views of Health Canada or any provincial or territorial government.

All rights reserved.

No part of this publication may be reproduced or transmitted in any form or by any means, electronic or mechanical, including photocopying and recording, or by any information storage and retrieval system now known or to be invented, without the prior permission in writing from the owner of the copyright, except by a reviewer who wishes to quote brief passages in connection with a review written for inclusion in a magazine, newspaper or broadcast.

Requests for permission should be addressed to:

Canadian Institute for Health Information
495 Richmond Road, Suite 600
Ottawa, Ontario K2A 4H6

Phone: 613-241-7860

Fax: 613-241-8120

www.cihi.ca

copyright@cihi.ca

ISBN 978-1-55465-733-9 (PDF)

© 2010 Canadian Institute for Health Information

How to cite this document:

Canadian Institute for Health Information, *Drug Expenditure in Canada, 1985 to 2009* (Ottawa, Ont.: CIHI, 2010).

Cette publication est aussi disponible en français sous le titre
Dépenses en médicaments au Canada, de 1985 à 2009.

ISBN 978-1-55465-734-6 (PDF)

Talk to Us

CIHI Ottawa

495 Richmond Road, Suite 600
Ottawa, Ontario K2A 4H6
Phone: 613-241-7860

CIHI Toronto

4110 Yonge Street, Suite 300
Toronto, Ontario M2P 2B7
Phone: 416-481-2002

CIHI Victoria

880 Douglas Street, Suite 600
Victoria, British Columbia V8W 2B7
Phone: 250-220-4100

CIHI Edmonton

10235 101 Street Northwest, Suite 1414
Edmonton, Alberta T5J 3G1
Phone: 780-409-5438

CIHI Montréal

1010 Sherbrooke Street West, Suite 300
Montréal, Quebec H3A 2R7
Phone: 514-842-2226

CIHI St. John's

140 Water Street, Suite 701
St. John's, Newfoundland and Labrador A1C 6H6
Phone: 709-576-7006

www.cihi.ca

April 2010



Canadian Institute
for Health Information

Institut canadien
d'information sur la santé