

Catalogue no. 62-011-X

# Industry Price Indexes

June 2010



Statistics  
Canada

Statistique  
Canada

Canada

## How to obtain more information

For information about this product or the wide range of services and data available from Statistics Canada, visit our website at [www.statcan.gc.ca](http://www.statcan.gc.ca), e-mail us at [infostats@statcan.gc.ca](mailto:infostats@statcan.gc.ca), or telephone us, Monday to Friday from 8:30 a.m. to 4:30 p.m., at the following numbers:

### Statistics Canada's National Contact Centre

Toll-free telephone (Canada and the United States):

Inquiries line	1-800-263-1136
National telecommunications device for the hearing impaired	1-800-363-7629
Fax line	1-877-287-4369

Local or international calls:

Inquiries line	1-613-951-8116
Fax line	1-613-951-0581

### Depository Services Program

Inquiries line	1-800-635-7943
Fax line	1-800-565-7757

## To access this product

This product, Catalogue no. 62-011-X, is available free in electronic format. To obtain a single issue, visit our website at [www.statcan.gc.ca](http://www.statcan.gc.ca) and browse by "Key resource" > "Publications."

## Standards of service to the public

Statistics Canada is committed to serving its clients in a prompt, reliable and courteous manner. To this end, Statistics Canada has developed *standards of service* that its employees observe. To obtain a copy of these service standards, please contact Statistics Canada toll-free at 1-800-263-1136. The service standards are also published on [www.statcan.gc.ca](http://www.statcan.gc.ca) under "About us" > "Providing services to Canadians."

Statistics Canada  
Producer Prices Division  
Industrial prices

# Industry Price Indexes

June 2010

Published by authority of the Minister responsible for Statistics Canada

© Minister of Industry, 2010

All rights reserved. The content of this electronic publication may be reproduced, in whole or in part, and by any means, without further permission from Statistics Canada, subject to the following conditions: that it be done solely for the purposes of private study, research, criticism, review or newspaper summary, and/or for non-commercial purposes; and that Statistics Canada be fully acknowledged as follows: Source (or "Adapted from", if appropriate): Statistics Canada, year of publication, name of product, catalogue number, volume and issue numbers, reference period and page(s). Otherwise, no part of this publication may be reproduced, stored in a retrieval system or transmitted in any form, by any means—electronic, mechanical or photocopy—or for any purposes without prior written permission of Licensing Services, Client Services Division, Statistics Canada, Ottawa, Ontario, Canada K1A 0T6.

August 2010

Catalogue no. 62-011-X, vol. 36, no. 6

ISSN 1705-2270

Frequency: Monthly

Ottawa

Cette publication est également disponible en français.

---

#### **Note of appreciation**

*Canada owes the success of its statistical system to a long-standing partnership between Statistics Canada, the citizens of Canada, its businesses, governments and other institutions. Accurate and timely statistical information could not be produced without their continued cooperation and goodwill.*

# User information

---

## Symbols

The following standard symbols are used in Statistics Canada publications:

- . not available for any reference period
- .. not available for a specific reference period
- ... not applicable
- 0 true zero or a value rounded to zero
- 0<sup>s</sup> value rounded to 0 (zero) where there is a meaningful distinction between true zero and the value that was rounded
- p preliminary
- r revised
- x suppressed to meet the confidentiality requirements of the *Statistics Act*
- E use with caution
- F too unreliable to be published

## Note on CANSIM

Data that appears in the **Industry Price Indexes** (catalogue no. 62-011-X) are also available electronically in our CANSIM (Canadian Socio-Economic Information Management System) database through the Internet tables 329-0038 to 329-0050 and 330-0006, at a cost of \$3.00 per series. In general, *CANSIM* provides a longer historical series. For further information on *CANSIM* call 1-800-263-1136.

## Revision

Unless otherwise stated, price indexes in this publication are subject to revision for the most recent six months shown. Any revisions beyond these limits are so indicated.

## Acknowledgements

This publication was prepared under the direction of:

- **André Loranger**, Director, Producer Prices Division
- **Leon Comeau**, Chief, Production, Goods and Construction Prices Section

**Release dates for the Industrial Product Price Index and the Raw Materials Price Index – 2010**

<b>Reference month</b>	<b>Release on CANSIM and in the Daily</b>
December 2009	January 29, 2010
January 2010	March 1, 2010
February 2010	March 30, 2010
March 2010	April 30, 2010
April 2010	May 31, 2010
May 2010	June 29, 2010
June 2010	July 29, 2010
July 2010	August 30, 2010
August 2010	September 29, 2010
September 2010	October 29, 2010
October 2010	November 29, 2010
November 2010	January 5, 2011
December 2010	January 31, 2011

# Table of contents

---

<b>Highlights</b>	<b>7</b>
<b>Analysis</b>	<b>11</b>
<b>Related products</b>	<b>14</b>
<b>Statistical tables</b>	
1 Summary of recent price movements	17
2 Industrial product price indexes, by commodity and commodity aggregations	18
2-1 Summary	18
2-2 Meat, fish and dairy products	21
2-3 Fruit, vegetable, feeds and other food products	28
2-4 Beverages	36
2-5 Tobacco and tobacco products	37
2-6 Rubber, leather and plastic fabricated products	38
2-7 Textile products	43
2-8 Knitted products and clothing	48
2-9 Lumber and other wood products	52
2-10 Furniture and fixtures	59
2-11 Pulp and paper products	61
2-12 Printing and publishing	68
2-13 Primary metal products	69
2-14 Metal fabricated products	76
2-15 Machinery and equipment	82
2-16 Motor vehicles and other transport equipment	88
2-17 Electrical and communication products	94
2-18 Non-metallic mineral products	99
2-19 Petroleum and coal products	103
2-20 Chemicals and chemical products	111
2-21 Miscellaneous manufactured products	119

**Table of contents – continued**

3	Industrial product price indexes by industry and industry groups	121
3-1	Manufacturing	121
3-2	Food manufacturing	122
3-3	Beverage manufacturing and tobacco manufacturing	125
3-4	Textile mills and textile product mills	126
3-5	Clothing manufacturing	127
3-6	Leather and allied product manufacturing	128
3-7	Wood product manufacturing	129
3-8	Paper manufacturing	130
3-9	Printing and related support activities	131
3-10	Petroleum and coal products manufacturing	131
3-11	Chemical manufacturing	132
3-12	Plastic product manufacturing	134
3-13	Rubber product manufacturing	135
3-14	Non-metallic mineral product manufacturing	136
3-15	Primary metal manufacturing	137
3-16	Fabricated metal product manufacturing	139
3-17	Machinery manufacturing	141
3-18	Computer and electronic product manufacturing	143
3-19	Electrical equipment, appliance and component manufacturing	144
3-20	Transportation equipment manufacturing	145
3-21	Furniture and related product manufacturing	147
3-22	Miscellaneous manufacturing	148
4	Industrial product price indexes, by stage of processing	149
5	Electric power selling price indexes for non-residential customers	150
5-1	Over 5000 kw	150
5-2	Under 5000 kw	152
6	Raw materials prices indexes	154
6-1	Raw materials, total and mineral fuels	154
6-2	Vegetable products	155
6-3	Animal and animal products	157
6-4	Wood and ferrous materials	159
6-5	Non-ferrous metals	160
6-6	Non-metallic minerals	162

**Table of contents – continued**

**Data quality, concepts and methodology**

Industrial Product Price Indexes (1997=100)	163
Raw Materials Price Indexes (1997=100)	165
Electric Power Selling Price Indexes, Non-residential (1997=100)	167

**Appendix**

I Concordance table	168
---------------------	-----



## Highlights

---

- The IPPI in June relative to May fell 0.9%, mainly as a result of lower prices for petroleum and coal products (-2.3%) and primary metal products (-2.9%).
- The Canadian dollar appreciated 0.2% in June relative to the US dollar. Some Canadian producers who export their products to the United States are generally paid in prices set in US dollars. If the exchange rate used to convert these prices had remained unchanged, the IPPI would have fallen 0.8% instead of 0.9%.
- Excluding petroleum and coal prices, the IPPI decreased 0.6%, after moving in the opposite direction in the previous two months. The Index has been fairly stable since June 2009.
- Since June 2009, the IPPI rose 0.2%, marking its second year-over-year increase following more than a year of consecutive declines.
- Over the last 12 months, the IPPI advance was mainly led by higher prices for primary metal products (+8.4%).
- On the other hand, the IPPI year-over-year advance was moderated by a decrease in prices for motor vehicles and other transportation equipment (-4.4%).
- Between June 2009 and June 2010, the IPPI excluding petroleum and coal edged down 0.1%, same rate of decline as in May.
- The RMPI in June relative to May declined 0.3% following a 7.3% drop in May. It was the second consecutive monthly decrease after four successive gains.
- In June, the decline in the RMPI was mainly a result of lower prices for non-ferrous metals (-6.7%) and, to a lesser degree, animals and animal products (-2.2%).
- The downward movement in raw materials prices was moderated primarily by a 2.0% increase in mineral fuels prices. Crude oil prices rose 2.4%, after dropping significantly by 14.2% in May.
- Excluding mineral fuels, the RMPI decreased 2.4% in June following a 1.6% fall in May.
- Over the last 12 months, the RMPI edged down 0.1%, their first decline after seven consecutive increases starting in November 2009. In June, mineral fuels prices were down 1.3% year-over-year, while prices for vegetable products dropped 9.5%.

**Chart 1**  
**Prices for industrial goods decrease**

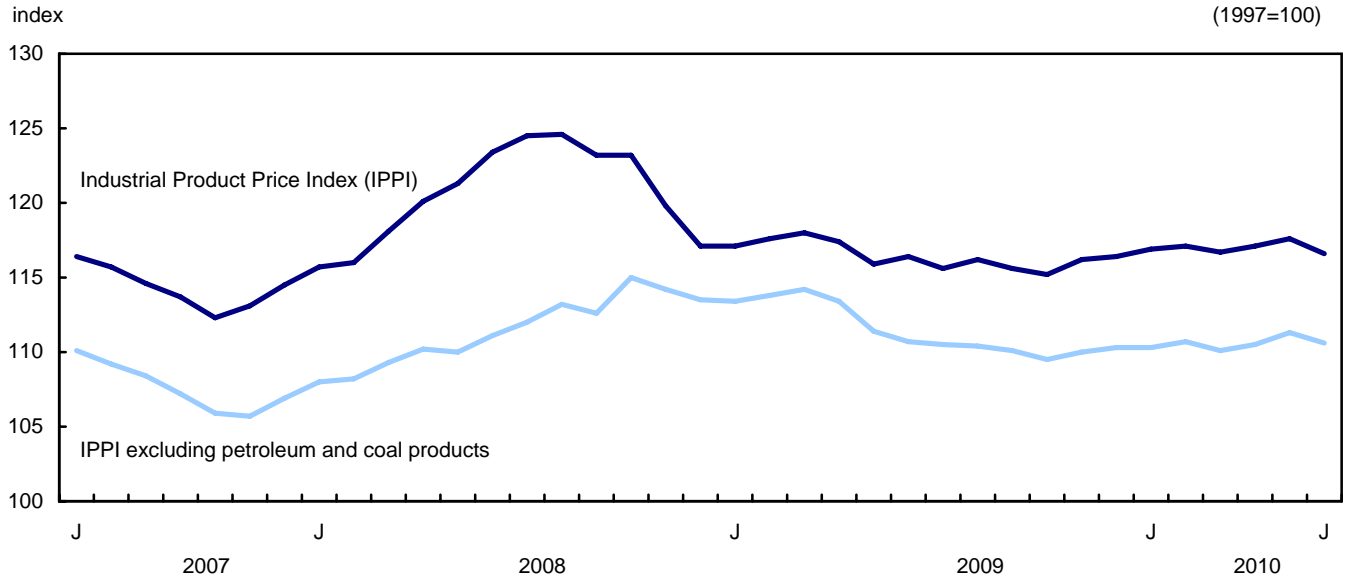

**Chart 2**  
**Raw materials prices decline again**

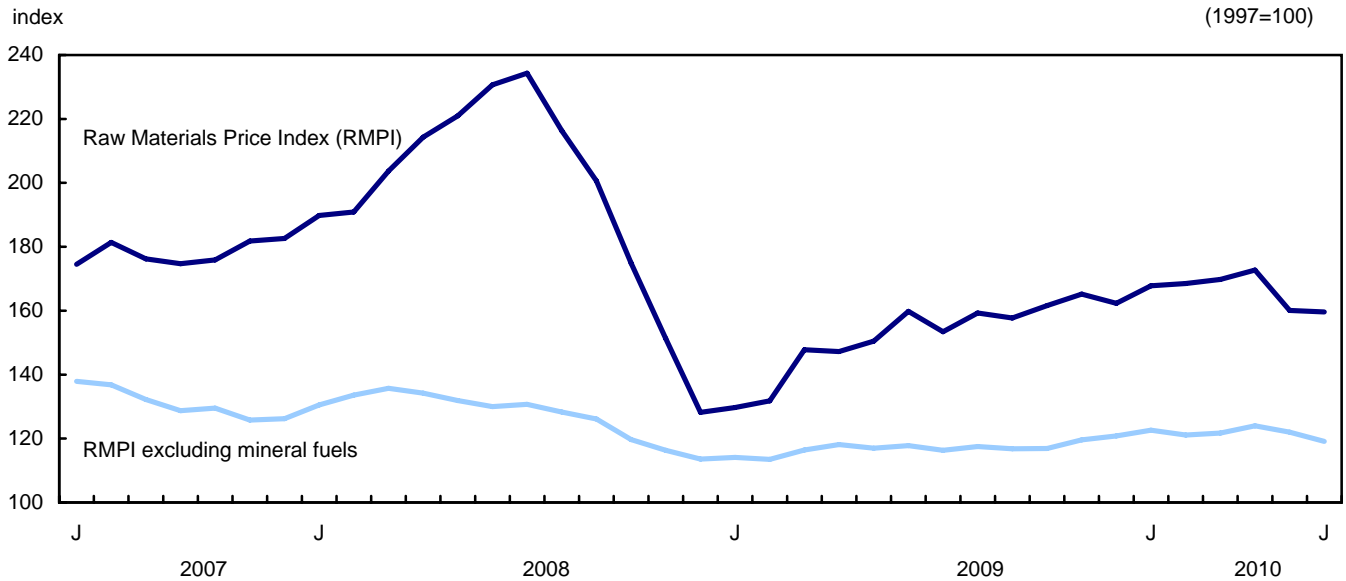

**Text table 1**  
**Industrial product price indexes, by stage of processing**

	Percentage change from the same month a year earlier												Annual average
	Jan.	Feb.	Mar.	Apr.	May	June	July	Aug.	Sept.	Oct.	Nov.	Dec.	
	1997=100												
<b>Total, all commodities</b>													
2005	3.7	2.8	2.6	1.6	-0.3	0.1	-0.3	-0.3	0.9	1.6	3.0	2.7	1.5
2006	2.5	0.8	1.3	2.2	2.6	2.2	4.6	3.7	1.4	1.2	2.1	3.6	2.4
2007	3.1	4.5	5.0	3.9	3.1	2.3	-0.2	-0.6	0.2	-1.1	-0.5	-0.6	1.6
2008	0.2	-0.4	0.0	1.4	2.9	6.0	7.6	8.7	8.4	9.7	5.9	2.3	4.3
2009	1.2	1.4	-0.1	-2.2	-4.5	-5.7	-7.1	-6.7	-6.2	-6.5	-3.0	-0.6	-3.4
2010	-0.2	-0.4	-1.1	-0.3	1.5	0.2	..	..	..	..	..	..	..
<b>Intermediate goods</b>													
2005	6.2	5.1	4.8	3.1	0.9	1.1	0.0	-0.4	0.9	2.1	3.9	3.7	2.6
2006	3.6	1.9	1.9	3.6	5.2	4.4	7.4	6.5	4.0	3.2	3.6	5.3	4.2
2007	4.6	6.0	6.8	5.7	4.1	3.6	0.5	-0.3	0.4	-0.5	0.2	-0.1	2.6
2008	0.9	0.2	1.1	2.3	3.9	7.3	9.7	10.8	10.1	10.1	5.1	0.5	5.1
2009	-1.0	-1.2	-3.6	-5.7	-7.7	-8.9	-10.7	-9.5	-8.6	-8.0	-3.4	0.2	-5.8
2010	1.2	1.2	0.9	2.1	3.5	1.7	..	..	..	..	..	..	..
<b>First stage intermediate goods</b>													
2005	8.3	7.9	9.3	6.0	5.3	2.4	-1.5	-0.2	1.1	2.8	5.6	6.3	4.4
2006	7.4	4.9	4.4	9.0	14.3	12.9	22.4	20.3	19.7	21.9	21.2	24.3	15.2
2007	22.4	24.7	28.4	25.2	20.0	18.3	7.4	3.4	1.2	-3.3	-3.0	-5.9	10.8
2008	-4.3	-6.7	-6.7	-7.1	-8.8	-4.3	-1.3	3.2	2.6	-0.3	-9.9	-16.0	-5.0
2009	-18.6	-20.0	-23.5	-22.8	-23.1	-21.2	-20.7	-16.1	-14.7	-10.5	0.2	9.5	-15.8
2010	13.0	15.8	16.5	16.7	16.8	8.5	..	..	..	..	..	..	..
<b>Second stage intermediate goods</b>													
2005	5.8	4.5	4.1	2.7	0.3	0.9	0.3	-0.4	0.9	2.1	3.6	3.2	2.3
2006	3.0	1.4	1.5	2.7	3.5	2.9	4.9	4.2	1.4	0.1	0.7	2.1	2.4
2007	1.6	2.7	3.0	2.2	1.2	0.9	-0.8	-1.0	0.3	0.0	0.8	1.1	1.0
2008	2.0	1.7	2.9	4.5	6.7	9.8	11.9	12.4	11.5	12.0	8.0	3.7	7.2
2009	2.4	2.3	0.2	-2.3	-4.8	-6.6	-8.9	-8.3	-7.5	-7.5	-3.9	-1.3	-4.0
2010	-0.7	-0.9	-1.3	-0.2	1.4	0.5	..	..	..	..	..	..	..
<b>All finished goods</b>													
2005	0.0	-0.5	-0.7	-0.5	-2.2	-1.5	-0.7	-0.3	0.8	0.6	1.5	0.9	-0.2
2006	0.7	-0.8	0.3	0.0	-1.2	-0.9	0.5	-0.7	-2.5	-1.7	-0.4	1.0	-0.5
2007	0.7	2.1	2.1	1.0	1.4	0.2	-1.5	-1.0	-0.3	-2.0	-1.7	-1.5	0.0
2008	-1.0	-1.6	-1.9	-0.1	1.2	3.7	4.3	5.2	5.6	9.2	7.4	5.1	3.0
2009	4.8	5.9	5.9	3.5	1.3	-0.1	-0.9	-1.9	-1.9	-4.1	-2.4	-2.0	0.6
2010	-2.2	-3.0	-4.3	-3.9	-1.7	-2.0	..	..	..	..	..	..	..
<b>Finished foods and feeds</b>													
2005	0.8	0.7	0.5	-0.1	-0.4	-1.2	-1.4	-0.9	0.1	0.6	1.3	1.1	0.1
2006	1.0	0.6	0.5	0.5	0.6	1.5	2.1	1.4	2.0	1.4	1.6	1.5	1.2
2007	1.9	2.2	2.5	2.9	2.6	2.2	1.8	1.9	1.3	1.1	1.1	1.6	1.9
2008	1.4	1.0	0.9	1.0	1.6	2.2	2.6	3.2	2.9	3.5	3.7	3.2	2.3
2009	3.2	3.2	3.7	3.6	2.5	2.0	1.3	0.9	1.3	1.3	1.3	1.2	2.1
2010	0.9	0.9	0.2	0.0	0.8	0.7	..	..	..	..	..	..	..
<b>Capital equipment</b>													
2005	-1.1	-1.6	-2.7	-2.6	-2.9	-2.8	-2.3	-2.6	-2.7	-1.3	0.6	-1.3	-1.9
2006	-1.8	-2.6	-1.2	-2.5	-4.8	-4.1	-2.8	-2.8	-2.0	-1.4	-1.4	0.3	-2.3
2007	1.3	1.6	1.0	0.2	0.0	-1.4	-2.7	-1.8	-3.2	-5.8	-6.3	-5.6	-1.9
2008	-6.2	-6.4	-6.1	-4.3	-3.0	-1.1	-0.4	1.4	3.1	11.2	13.3	12.3	1.0
2009	11.7	12.8	13.4	11.0	8.1	6.3	5.9	2.2	1.7	-4.8	-6.1	-6.7	4.3
2010	-7.1	-7.3	-9.2	-8.5	-4.6	-3.8	..	..	..	..	..	..	..
<b>All other finished goods</b>													
2005	0.2	-0.4	-0.4	0.4	-2.6	-1.1	0.4	1.4	3.2	1.7	2.1	2.1	0.6
2006	2.0	-0.5	1.0	1.2	0.0	-0.3	1.4	-0.5	-4.7	-3.1	-0.7	1.1	-0.3
2007	0.0	2.4	2.6	0.6	1.8	0.2	-2.2	-1.9	0.6	-1.2	-0.4	-0.5	0.2
2008	0.7	-0.3	-0.9	1.6	3.1	6.9	7.6	8.2	8.3	10.7	6.0	2.3	4.5
2009	2.0	3.7	3.1	-0.3	-2.7	-4.0	-5.2	-5.1	-5.2	-6.0	-2.0	-0.5	-1.9
2010	-0.8	-2.3	-3.7	-3.0	-1.2	-2.3	..	..	..	..	..	..	..

**Note(s):** Indexes for the most recent six months shown are subject to revision.

**Text table 2**  
**Raw materials price indexes**

	Percentage change from the same month a year earlier												Annual average
	Jan.	Feb.	Mar.	Apr.	May	June	July	Aug.	Sept.	Oct.	Nov.	Dec.	
	1997=100												
<b>Raw materials, total</b>													
2005	13.0	12.2	14.7	13.5	6.9	13.6	13.9	15.1	15.2	9.6	13.9	17.7	13.3
2006	18.2	11.2	5.5	13.1	23.6	14.9	19.1	9.6	4.0	2.2	4.7	11.8	11.3
2007	3.1	9.4	10.6	8.0	1.8	4.8	3.5	4.4	9.2	13.0	15.6	10.3	7.7
2008	18.0	15.5	20.9	23.2	27.4	32.2	29.2	22.8	14.8	-0.6	-16.8	-29.8	12.8
2009	-31.7	-31.0	-27.4	-31.3	-31.9	-30.7	-34.5	-26.4	-21.4	-7.6	9.2	26.6	-22.5
2010	29.4	27.8	14.9	17.3	6.4	-0.1	..	..	..	..	..	..	..
<b>Total excluding mineral fuels</b>													
2005	4.4	0.4	0.4	0.4	0.0	-0.5	-1.9	-0.7	0.4	1.6	5.3	7.3	1.4
2006	8.5	7.8	7.5	14.1	19.9	16.5	22.8	19.8	20.2	24.9	23.4	25.8	17.6
2007	22.1	22.2	24.1	21.6	16.7	20.1	14.1	12.6	9.6	4.9	0.6	-3.0	13.3
2008	0.8	2.8	1.0	-2.8	-4.9	-5.7	-4.5	-3.0	-2.0	-7.6	-7.6	-10.0	-3.6
2009	-12.6	-15.0	-14.2	-12.0	-11.3	-9.4	-11.0	-8.4	-7.4	-2.3	2.8	6.3	-8.2
2010	7.4	6.7	4.6	5.0	4.3	1.1	..	..	..	..	..	..	..
<b>Vegetable products</b>													
2005	-12.4	-14.3	-15.0	-18.2	-14.3	-14.6	-8.8	-7.4	-6.1	-0.5	2.1	1.5	-9.5
2006	4.3	2.9	0.7	3.4	2.3	1.2	3.4	3.4	3.8	8.6	15.6	17.4	5.5
2007	18.4	20.0	19.8	16.9	14.4	16.3	14.3	20.3	30.6	29.2	20.6	28.4	20.8
2008	33.5	47.7	44.3	40.1	40.8	45.7	39.2	33.5	15.9	1.1	2.5	-9.3	26.6
2009	-11.9	-23.1	-20.0	-15.7	-13.7	-18.8	-19.3	-18.1	-16.3	-9.5	-6.1	-2.0	-15.0
2010	-7.6	-6.1	-9.8	-9.8	-12.2	-9.5	..	..	..	..	..	..	..
<b>Animal and animal products</b>													
2005	8.9	4.0	5.0	3.7	-0.1	1.0	2.4	1.5	1.8	3.4	3.9	3.3	3.2
2006	1.1	-0.2	-2.3	-2.0	-0.3	2.3	1.3	1.3	0.4	-0.2	-2.2	-2.2	-0.3
2007	0.1	3.1	5.6	8.9	7.2	2.9	1.6	1.8	0.5	-1.9	-2.1	-1.1	2.2
2008	-3.5	-4.6	-6.0	-5.8	-3.7	0.3	3.0	5.8	8.3	11.3	11.7	7.8	1.9
2009	7.4	8.1	10.7	10.0	4.8	1.7	0.7	-3.7	-5.3	-7.0	-5.2	-3.5	1.3
2010	-0.6	-0.1	-1.7	-1.1	2.7	2.8	..	..	..	..	..	..	..
<b>Wood</b>													
2005	-4.8	-5.5	-7.5	-7.2	-9.4	-9.4	-10.4	-12.8	-14.5	-15.7	-10.2	-6.8	-9.6
2006	-6.3	-5.3	-4.0	-2.2	0.1	2.1	4.3	7.9	11.6	13.7	12.1	12.5	3.7
2007	13.9	13.1	14.6	12.6	13.1	12.5	10.5	7.6	5.4	2.8	0.7	-0.5	8.7
2008	-1.0	-1.0	-4.2	-5.7	-5.8	-7.0	-5.5	-4.5	-2.8	-2.4	-0.8	-0.8	-3.5
2009	-3.3	-3.5	-4.4	-5.7	-7.2	-5.8	-8.0	-7.0	-7.3	-6.9	-6.9	-6.7	-6.1
2010	-4.8	-4.7	-3.2	-1.2	-0.1	-1.4	..	..	..	..	..	..	..
<b>Ferrous materials</b>													
2005	18.9	2.0	-2.8	16.0	12.1	-3.4	-16.7	-9.9	5.3	-11.6	-4.8	3.0	0.0
2006	-9.5	-5.3	-2.3	-5.8	6.7	19.2	14.6	0.8	-7.2	4.6	-3.3	-0.5	0.6
2007	12.2	12.0	21.1	14.1	2.1	-1.2	-0.8	4.1	9.1	5.2	1.8	5.4	7.0
2008	13.4	8.8	2.0	17.3	28.8	30.1	38.1	37.0	24.4	20.0	19.6	12.6	20.7
2009	-8.2	-9.1	-10.3	-21.6	-24.8	-25.5	-28.9	-28.0	-22.4	-16.9	-14.6	-14.2	-19.2
2010	-6.4	-0.4	0.3	12.6	17.3	18.6	..	..	..	..	..	..	..
<b>Non-ferrous metals</b>													
2005	13.0	8.1	10.3	9.0	13.4	14.4	6.4	12.1	12.5	18.6	24.7	28.1	14.2
2006	38.5	34.8	35.2	61.3	76.7	54.7	82.2	67.9	71.2	79.7	74.0	78.8	63.5
2007	55.6	51.9	52.0	41.2	29.7	45.4	28.2	22.7	12.3	2.9	-4.5	-16.1	23.5
2008	-9.0	-7.2	-7.1	-16.6	-24.1	-29.9	-28.3	-27.1	-21.7	-31.9	-34.2	-34.3	-22.5
2009	-34.7	-36.1	-35.8	-28.9	-24.1	-13.6	-15.6	-4.4	-1.8	12.4	28.9	39.1	-13.2
2010	39.6	33.7	27.5	23.1	16.4	3.5	..	..	..	..	..	..	..
<b>Non-metallic minerals</b>													
2005	10.0	11.1	10.8	10.9	10.3	9.2	9.0	8.7	8.0	7.5	8.0	8.1	9.3
2006	7.6	7.1	7.3	4.7	4.6	4.5	4.8	4.8	4.8	4.8	4.6	5.2	5.4
2007	4.3	4.0	3.8	4.3	5.0	5.3	5.7	5.8	5.7	6.2	6.3	6.4	5.2
2008	9.3	10.0	10.5	12.0	12.2	13.4	14.5	16.7	17.8	15.6	16.5	15.8	13.7
2009	9.8	9.5	9.5	7.0	6.7	5.4	3.2	0.0	-1.0	0.5	-0.2	-0.7	4.0
2010	-1.5	-1.8	-2.1	-1.1	-1.6	-1.1	..	..	..	..	..	..	..
<b>Mineral fuels</b>													
2005	23.5	26.8	31.6	29.2	14.5	29.4	31.7	31.1	30.0	16.8	22.4	29.3	26.2
2006	28.2	14.5	3.6	12.1	27.2	13.5	15.9	1.7	-8.6	-16.0	-11.3	-1.0	5.7
2007	-13.2	-2.5	-2.2	-4.7	-11.8	-8.8	-5.7	-2.9	8.9	22.6	33.4	25.7	2.2
2008	38.9	30.3	44.8	54.0	66.5	76.8	65.0	49.8	31.9	6.6	-25.0	-47.6	30.5
2009	-48.6	-45.5	-38.5	-45.8	-46.1	-44.1	-49.0	-38.5	-32.0	-12.3	16.1	57.9	-33.9
2010	62.3	58.1	26.9	32.3	8.7	-1.3	..	..	..	..	..	..	..

**Note(s):** Indexes for the most recent six months shown are subject to revision.

## Analysis

---

The Industrial Product Price Index (IPPI) fell 0.9% in June, mainly as a result of lower prices for petroleum and metals.

The downturn in the IPPI came after two consecutive monthly advances. Among the IPPI product groups, nine were down, seven were up, and the remainder were unchanged.

In June, the IPPI decrease was led by lower prices for petroleum and coal products (-2.3%), primary metal products (-2.9%) and, to a lesser extent, by chemicals and chemical products (-1.7%) and lumber and other wood products (-2.3%).

All primary metal products prices were down except for iron and steel products, which remained unchanged. The biggest contributor to the decline was nickel products (-12.0%), followed by copper and copper alloys (-5.4%), other non-ferrous metal products (-2.7%) and aluminum products (-3.6%).

The downward movement of other non-ferrous metal products was mainly due to refined zinc products, down 12.2%.

Lower prices for chemical products were in-part due to decreasing petroleum prices, particularly organic chemicals, which dropped 7.8%.

The decline in prices for lumber and other wood products was mainly attributable to lower prices for lumber and ties (-4.3%) and softwood veneer and plywood (-9.0%).

The 0.2% increase in the value of the Canadian dollar relative to the US dollar had a moderate impact on the IPPI decline. Some Canadian producers who export their products to the United States are generally paid on the basis of prices set in US dollars. Consequently, the strength of the Canadian dollar in relation to the US dollar had the effect of reducing the corresponding prices in Canadian dollars. If the exchange rate used to convert these prices had remained unchanged, the IPPI would have fallen 0.8% instead of 0.9%.

Among the products that are more sensitive to the Canadian dollar's exchange rate against the US dollar, other than chemicals and lumber products, motor vehicles and other transport equipment products edged down 0.2% and electrical and communication products fell 0.4%.

Excluding petroleum and coal prices, the IPPI decreased 0.6%, after moving in the opposite direction in the previous two months. The Index has been fairly stable since June 2009.

### **12-month change in the IPPI: Second consecutive increase**

The IPPI was up 0.2% in June compared with the same month a year earlier. It was the second year-over-year increase following more than a year of consecutive declines.

The increase in the IPPI over the past 12 months was largely led by higher prices for primary metal products (+8.4%). There were smaller advances in petroleum and coal products (+2.7%), chemical products (+2.8%), and lumber and other wood products (+2.7%).

All major groups of primary metal products registered year-over-year gains. The biggest contributor was other non-ferrous metal products (+12.6%), followed by copper and copper alloys (+16.4%), aluminum products (+9.6%), nickel products (+18.4%) and iron and steel products (+2.4%).

In particular, higher prices for other non-ferrous metal products was mainly due to precious metals, including gold and gold alloy products (+20.3%), silver and platinum (+17.1%) and precious metal basic manufactured shapes (+17.5%).

The increase of prices of softwood lumber (+4.0%) was the primary reason for higher prices for lumber and other wood products (+2.7%).

The product groups that contributed to most of the increase in prices for chemical products were organic chemicals (+9.8%) and synthetic resins (+3.1%).

The IPPI year-over-year advance was moderated by a decrease in prices for motor vehicles and other transportation equipment (-4.4%). This decline was primarily due to an 8.5% increase in the value of the Canadian dollar relative to the US dollar. If the direct effect of the exchange rate had been excluded, the IPPI would have risen 2.2% instead of 0.2%.

Between June 2009 and June 2010, prices for products excluding petroleum and coal edged down 0.1%, the same rate of decline as in May. The index for this product group has been falling successively on a year-over-year basis since June 2009.

### **Raw Materials Price Index: Second consecutive monthly decrease**

The Raw Materials Price Index (RMPI) declined 0.3% in June following a 7.3% drop in May. It was the second consecutive monthly decrease after four successive gains.

In June, the decline in the RMPI was mainly a result of lower prices for non-ferrous metals (-6.7%) and, to a lesser degree, animals and animal products (-2.2%).

All major groups of non-ferrous metals, except precious metals, experienced declines, particularly zinc concentrates (-12.2%), copper and nickel concentrates (-7.1%), lead concentrates (-11.3%) and non-ferrous metal scrap (-8.2%).

The decrease in animals and animal products was concentrated in the slaughter animals group. Prices for hogs-swine for slaughter and cattle and calves for slaughter were down 7.7% and 4.0% respectively.

The downward movement in raw materials prices was moderated primarily by a 2.0% increase in mineral fuels prices. Crude oil prices rose 2.4%, after dropping significantly by 14.2% in May.

Excluding mineral fuels, the RMPI fell 2.4% in June following a 1.6% decrease in May.

Between June 2009 and June 2010, raw materials prices edged down 0.1%, their first decline after seven consecutive increases starting in November 2009. In June, mineral fuels prices were down 1.3% year-over-year, while prices for vegetable products dropped 9.5%.

The fall in prices for vegetable products over the 12-month period was primarily due to lower prices for grains (-22.2%) and oilseeds (-23.2%). The downward effect of these two groups was moderated by a significant rise in prices for rubber and natural gums (+90.2%).

There were year-over-year decreases for most grains, especially wheat (-24.8%), corn and other grains (-20.9%) and barley (-21.1%). Among the oilseeds products, prices for canola and soybeans dropped 19.6% and 26.1% respectively.

Higher prices for ferrous materials (+18.6%), non-ferrous metals (+3.5%) and animals and animal products (+2.8%) moderated the RMPI year-over-year decrease.

Non-ferrous metals prices were mainly affected by higher prices for precious metals (+19.4%), copper and nickel concentrates (+19.8%) and non-ferrous metal scrap (+20.3%). On the other hand, the higher prices were largely offset by lower prices for radioactive products (-24.9%) and lead concentrates (-11.1%).

Relative to June 2009, the RMPI excluding mineral fuels continued its upward trend with a 1.1% increase, which is smaller than the gains observed in April (+5.0%) and May (+4.3%).

**Note to readers**

All data in this release are seasonally unadjusted and is subject to revision for six months (e.g., when the July index is released, the index for the preceding January becomes final).

The **Industrial Product Price Index** (IPPI) reflects the prices that producers in Canada receive as the goods leave the plant gate. It does not reflect what the consumer pays. Unlike the Consumer Price Index, the IPPI excludes indirect taxes and all the costs that occur between the time a good leaves the plant and the time the final user takes possession of it, including the transportation, wholesale, and retail costs.

Canadian producers export many goods. They often indicate their prices in foreign currencies, especially in US dollars, which are then converted into Canadian dollars. In particular, this is the case for motor vehicles, pulp, paper and wood products. Therefore, a rise or fall in the value of the Canadian dollar against its US counterpart affects the IPPI. But the conversion into Canadian dollars only reflects how respondents provide their prices. Moreover, this is not a measure that takes into account the full effect of exchange rates, since that is a more difficult analytical task.

The conversion of prices received in US dollars is based on the average monthly exchange rate (noon spot rate) established by the Bank of Canada, and it is available on CANSIM in table 176-0064 (series v37426). Monthly and annual variations in the exchange rate, as described in the text, are calculated according to the indirect quotation of the exchange rate (for example, CAN\$1 = US\$X).

The **Raw Materials Price Index** (RMPI) reflects the prices paid by Canadian manufacturers for key raw materials. Many of those prices are set on the world market; however, most prices are denominated in Canadian dollars. For this reason, conversion into Canadian dollars has only a minor effect on the calculation of the RMPI. Moreover, the full effect of exchange rates on the RMPI is not measured, since that is a more difficult analytical task.

## Related products

---

### Selected publications from Statistics Canada

---

62-558-X      Industry Price Indexes, 1986 = 100: Users' Guide

---

### Selected CANSIM tables from Statistics Canada

---

329-0038	Industry price indexes, by North American Industry Classification System (NAICS), monthly
329-0039	Industry price indexes, by major commodity aggregations and stage of processing, monthly
329-0040	Industry price indexes for food, meat, fish and dairy products, beverages and tobacco, monthly
329-0041	Industry price indexes for rubber, leather, plastic fabricated products, textile and knitted products and clothing, monthly
329-0042	Industry price indexes for lumber, sawmill, other wood products, furniture and fixtures, paper and paper products, printing and publishing, monthly
329-0043	Industry price indexes for lumber, sawmill and other wood products, by regions, monthly
329-0044	Industry price indexes for primary metal products and metal fabricating products, monthly
329-0045	Industry price indexes for machinery and equipment, autos, trucks and other transport equipment, monthly
329-0046	Industry price indexes for electrical and communication products, non-metallic mineral products, petroleum and coal products, monthly
329-0047	Industry price indexes for non-metallic mineral products and petroleum and coal products, by regions, monthly
329-0048	Industry price indexes for chemical products and miscellaneous manufactured products, monthly
329-0049	Industry price indexes for chemical products, by regions, monthly
329-0050	Electric power selling price indexes (non-residential), monthly
330-0006	Raw materials price indexes, monthly

---



**Selected surveys from Statistics Canada**

---

2306	Raw Materials Price Index
2318	Industrial Product Price Index
2325	Electric Power Selling Price Indexes for Non-residential Customers

---

**Selected summary tables from Statistics Canada**

---

- *Producer price index, goods — Raw material price indexes*
- *Economic indicators, by province and territory (monthly and quarterly)*
- *Latest statistics (monthly)*
- *Raw materials price index*
- *Producer price index, goods — Raw materials price indexes (monthly)*
- *Canada: Economic and financial data*
- *Producer price index, goods — Industrial product price indexes*
- *Producer price index, goods — Industrial product price indexes (monthly)*

# Statistical tables

---

---

**Table 1**  
**Summary of recent price movements**

	Indexes		Percentage change from		
	June 2010	May 2010	May 2010	March 2010	June 2009
<b>All commodities</b>	<b>116.6</b>	<b>117.6</b>	<b>-0.9</b>	<b>-0.1</b>	<b>0.2</b>
Meat, fish and dairy products	113.3	114.0	-0.6	0.5	0.3
Fruit, vegetable, feeds and other food products	116.4	116.2	0.2	0.3	-2.5
Beverages	131.9	131.9	0.0	0.3	1.5
Tobacco and tobacco products	222.8	222.8	0.0	0.0	-0.4
Rubber, leather and plastic fabricated products	123.0	122.5	0.4	1.7	2.5
Textile products	101.5	101.5	0.0	0.2	-0.5
Knitted products and clothing	103.9	103.9	0.0	-0.8	-0.9
Lumber and other wood products	83.2	85.2	-2.3	0.4	2.7
Furniture and fixtures	124.7	124.7	0.0	0.0	0.0
Pulp and paper products	108.1	107.6	0.5	3.2	1.2
Printing and publishing	124.0	123.8	0.2	0.6	0.1
Primary metal products	134.4	138.4	-2.9	-1.8	8.4
Metal fabricated products	131.9	131.8	0.1	1.2	0.3
Machinery and equipment	107.9	108.1	-0.2	0.1	-2.5
Motor vehicles and other transport equipment	89.7	89.9	-0.2	1.1	-4.4
Electrical and communication products	91.4	91.8	-0.4	-0.2	-3.4
Non-metallic mineral products	129.1	128.9	0.2	-0.2	0.2
Petroleum and coal products	227.6	233.0	-2.3	-4.0	2.7
Chemicals and chemical products	134.8	137.2	-1.7	-0.8	2.8
Miscellaneous manufactured products	126.5	126.3	0.2	2.6	2.7
<b>Intermediate goods</b>	<b>121.0</b>	<b>122.3</b>	<b>-1.1</b>	<b>-0.1</b>	<b>1.7</b>
First stage intermediate goods	134.3	139.7	-3.9	-3.6	8.5
Second stage intermediate goods	118.9	119.6	-0.6	0.4	0.5
<b>All finished goods</b>	<b>110.2</b>	<b>110.5</b>	<b>-0.3</b>	<b>0.2</b>	<b>-2.0</b>
Finished foods and feeds	121.6	121.9	-0.2	0.2	0.7
Capital equipment	99.1	99.2	-0.1	0.5	-3.8
All other finished goods	111.9	112.4	-0.4	0.0	-2.3
<b>All manufacturing Industries gross weighted (NAICS) <sup>1</sup></b>	<b>116.6</b>	<b>117.6</b>	<b>-0.9</b>	<b>-0.1</b>	<b>0.2</b>
<b>Raw materials, total</b>	<b>159.6</b>	<b>160.1</b>	<b>-0.3</b>	<b>-6.0</b>	<b>-0.1</b>
Total excluding mineral fuels	119.1	122.0	-2.4	-2.1	1.1
Vegetable products	104.4	102.3	2.1	1.8	-9.5
Animal and animal products	113.6	116.2	-2.2	0.4	2.8
Wood	75.5	75.4	0.1	0.3	-1.4
Ferrous materials	151.3	151.8	-0.3	9.5	18.6
Non-ferrous metals	167.5	179.5	-6.7	-9.7	3.5
Non-metallic minerals	174.9	174.5	0.2	0.3	-1.1
Mineral fuels	247.3	242.4	2.0	-9.7	-1.3

1. The aggregation of indexes by commodities or by industries should produce the same grand total. When these totals occasionally differ due to rounding, the All Commodities Index shall be regarded as authoritative and the All Manufacturing Industries is adjusted to match.

**Note(s):** Indexes for the most recent six months shown are subject to revision.

**Table 2-1  
Industrial product price indexes, by commodity and commodity aggregations — Summary**

	Jan.	Feb.	Mar.	Apr.	May	June	July	Aug.	Sept.	Oct.	Nov.	Dec.	Annual average
	1997=100												
<b>Total, all commodities (v1574377)</b>													
2006	112.0	111.5	112.5	114.0	114.3	113.8	115.9	115.3	113.5	113.5	113.7	115.2	113.8
2007	115.5	116.5	118.1	118.4	117.9	116.4	115.7	114.6	113.7	112.3	113.1	114.5	115.6
2008	115.7	116.0	118.1	120.1	121.3	123.4	124.5	124.6	123.2	123.2	119.8	117.1	120.6
2009	117.1	117.6	118.0	117.4	115.9	116.4	115.6	116.2	115.6	115.2	116.2	116.4	116.5
2010	116.9	117.1	116.7	117.1	117.6	116.6	..	..	..	..	..	..	..
<b>Total, excluding petroleum and coal products (v1574378)</b>													
2006	106.7	106.8	107.2	107.6	107.9	107.3	108.8	108.3	108.3	109.0	109.2	110.3	108.1
2007	111.1	111.7	112.3	112.2	111.3	110.1	109.2	108.4	107.2	105.9	105.7	106.9	109.3
2008	108.0	108.2	109.3	110.2	110.0	111.1	112.0	113.2	112.6	115.0	114.2	113.5	111.4
2009	113.4	113.8	114.2	113.4	111.4	110.7	110.5	110.4	110.1	109.5	110.0	110.3	111.5
2010	110.3	110.7	110.1	110.5	111.3	110.6	..	..	..	..	..	..	..
<b>Meat, fish and dairy products (v1574569)</b>													
2006	106.0	106.0	106.3	105.8	106.5	107.0	109.0	107.9	109.0	107.4	107.7	108.1	107.2
2007	109.0	111.0	111.6	112.0	112.1	111.2	111.4	110.2	109.3	107.1	106.9	108.1	110.0
2008	108.2	108.4	109.2	109.5	111.2	112.0	113.2	114.7	113.1	112.9	113.1	112.9	111.5
2009	113.0	113.2	114.5	114.9	113.5	113.0	112.8	112.7	112.4	111.8	112.3	112.0	113.0
2010	111.8	112.2	112.7	113.5	114.0	113.3	..	..	..	..	..	..	..
<b>Fruit, vegetable, feeds and other food products (v1574649)</b>													
2006	104.0	103.9	104.3	104.1	104.2	104.3	104.6	103.8	103.8	105.1	106.5	106.8	104.6
2007	107.4	108.3	108.5	108.1	108.2	108.8	109.1	109.0	109.9	110.7	111.6	113.4	109.4
2008	115.7	117.9	118.0	118.5	118.8	120.8	121.1	119.5	118.2	116.6	115.9	115.5	118.0
2009	117.2	116.6	117.1	117.8	118.7	119.4	117.9	118.4	116.9	116.8	117.7	118.0	117.7
2010	117.5	116.9	116.1	116.1	116.2	116.4	..	..	..	..	..	..	..
<b>Beverages (v1574767)</b>													
2006	122.1	122.1	122.1	122.4	122.3	122.5	122.5	122.5	122.8	122.8	122.8	123.0	122.5
2007	124.1	124.0	124.5	124.8	124.8	124.7	125.1	125.6	125.4	125.5	125.5	125.5	125.0
2008	125.6	125.7	126.2	126.4	126.4	126.5	126.7	126.8	126.8	127.5	128.7	128.5	126.8
2009	128.9	129.0	129.7	130.0	129.9	129.9	129.7	129.6	129.9	131.2	131.2	131.1	130.0
2010	131.1	131.6	131.5	131.5	131.9	131.9	..	..	..	..	..	..	..
<b>Tobacco and tobacco products (v1574779)</b>													
2006	179.9	183.1	188.0	188.0	187.9	187.9	188.9	188.9	192.8	192.8	202.8	203.2	190.4
2007	203.5	203.4	203.4	203.4	214.0	217.7	218.4	218.4	218.4	218.4	218.2	218.2	213.0
2008	218.1	218.2	218.2	220.5	220.5	220.5	220.5	221.2	221.2	222.8	223.4	223.2	220.7
2009	223.5	223.5	223.4	223.6	223.6	223.6	223.7	223.6	223.6	223.7	223.8	223.8	223.6
2010	222.7	222.8	222.8	222.7	222.8	222.8	..	..	..	..	..	..	..
<b>Rubber, leather and plastic fabricated products (v1574786)</b>													
2006	119.2	118.8	118.8	118.3	117.6	118.3	118.2	118.2	118.4	118.4	118.5	118.0	118.4
2007	117.1	117.1	117.1	116.8	116.4	116.0	115.7	116.6	115.9	115.7	115.7	116.3	116.4
2008	116.5	115.9	115.9	116.6	116.8	117.6	118.7	120.5	121.4	123.2	122.9	122.6	119.0
2009	121.8	121.8	122.3	122.1	120.8	120.0	120.3	119.6	120.1	120.2	120.1	119.9	120.8
2010	119.8	121.2	121.0	121.9	122.5	123.0	..	..	..	..	..	..	..
<b>Textile products (v1574860)</b>													
2006	100.0	100.2	100.5	100.2	100.3	100.2	100.4	100.4	100.4	100.3	99.6	100.8	100.3
2007	100.9	100.9	100.9	100.4	99.9	99.6	99.3	99.5	99.5	99.0	98.6	99.1	99.8
2008	99.3	99.7	99.8	100.2	100.3	100.8	100.5	101.1	101.7	103.3	103.2	103.4	101.1
2009	103.4	103.0	103.0	102.9	102.2	102.0	102.1	101.7	101.6	101.3	101.4	101.4	102.2
2010	101.4	101.9	101.3	101.5	101.5	101.5	..	..	..	..	..	..	..
<b>Knitted products and clothing (v1574953)</b>													
2006	104.4	104.7	104.7	104.9	104.8	104.8	104.9	105.0	105.0	104.3	104.5	104.5	104.7
2007	104.4	104.6	104.6	104.6	104.6	104.6	104.9	105.0	105.0	104.7	104.7	104.7	104.7
2008	104.8	104.8	104.8	104.8	104.7	104.7	104.7	105.0	105.0	104.7	104.6	104.6	104.8
2009	104.8	104.7	104.7	104.7	104.7	104.8	105.1	105.1	105.2	105.1	105.1	104.9	104.9
2010	105.5	105.5	104.7	104.2	103.9	103.9	..	..	..	..	..	..	..

Table 2-1 – continued

## Industrial product price indexes, by commodity and commodity aggregations — Summary

	Jan.	Feb.	Mar.	Apr.	May	June	July	Aug.	Sept.	Oct.	Nov.	Dec.	Annual average
	1997=100												
Lumber and other wood products (v1575003)													
2006	91.7	90.8	90.4	89.5	88.2	86.1	86.4	84.9	85.2	84.4	84.0	84.9	87.2
2007	87.7	86.8	86.4	85.8	84.0	84.5	85.1	84.4	83.0	81.1	80.5	81.3	84.2
2008	81.1	80.2	80.3	80.2	80.4	81.8	82.1	84.4	84.3	85.2	84.8	84.3	82.4
2009	82.6	83.1	83.0	82.0	80.2	81.0	82.2	82.5	81.7	80.7	80.8	81.3	81.8
2010	81.5	83.9	82.9	84.1	85.2	83.2	..	..	..	..	..	..	..
Furniture and fixtures (v1575085)													
2006	117.5	117.5	117.5	118.0	118.0	118.1	118.6	118.6	118.9	119.0	119.0	119.0	118.3
2007	119.3	119.3	119.5	120.0	120.0	120.0	120.2	120.3	120.3	120.5	120.6	120.6	120.0
2008	121.1	121.2	121.2	121.8	122.6	122.6	123.7	123.9	123.9	124.1	124.1	124.1	122.9
2009	124.8	125.0	124.8	124.8	124.7	124.7	124.6	124.6	124.4	124.4	124.5	124.4	124.6
2010	124.6	124.6	124.7	124.7	124.7	124.7	..	..	..	..	..	..	..
Pulp and paper products (v1575101)													
2006	102.2	103.1	103.5	104.2	103.7	104.4	105.6	105.8	106.1	106.8	107.2	108.0	105.0
2007	108.8	108.8	108.5	106.7	104.5	103.0	102.3	103.0	101.8	99.9	99.6	101.6	104.0
2008	103.0	102.7	103.8	105.0	104.9	106.3	107.2	110.0	110.7	116.6	116.9	117.1	108.7
2009	115.6	115.9	116.2	113.2	109.0	106.8	106.5	105.1	104.9	103.9	104.5	104.4	108.8
2010	104.2	105.5	104.7	104.5	107.6	108.1	..	..	..	..	..	..	..
Printing and publishing (v1575194)													
2006	115.3	115.6	115.8	115.8	114.9	115.0	115.3	115.2	115.1	115.4	115.6	116.0	115.4
2007	117.7	117.6	117.6	117.3	116.9	116.5	116.3	116.6	116.0	115.4	115.5	115.8	116.6
2008	115.9	115.7	115.8	119.6	119.5	119.6	119.6	122.1	122.3	124.1	124.8	125.4	120.4
2009	126.1	126.2	126.1	125.4	124.4	123.9	124.5	123.9	124.2	124.0	123.9	124.2	124.7
2010	124.2	124.0	123.3	123.3	123.8	124.0	..	..	..	..	..	..	..
Primary metal products (v1575212)													
2006	122.2	124.1	125.8	134.1	143.6	136.1	146.3	143.9	142.0	147.5	145.8	151.2	138.6
2007	149.8	153.4	159.1	161.4	159.5	149.5	143.5	138.3	136.3	135.5	132.9	131.2	145.9
2008	136.2	140.6	149.8	150.4	148.5	149.0	151.6	147.6	142.3	136.7	127.3	120.4	141.7
2009	121.3	123.3	124.5	127.2	122.7	124.0	124.3	130.9	131.5	131.0	133.1	135.3	127.4
2010	137.1	134.4	136.8	141.8	138.4	134.4	..	..	..	..	..	..	..
Metal fabricated products (v1575338)													
2006	121.8	122.0	122.0	122.5	123.0	123.8	124.0	124.0	123.9	123.7	123.4	123.4	123.1
2007	123.8	124.2	125.0	125.6	125.3	124.9	124.5	124.4	124.1	123.7	123.3	123.9	124.4
2008	124.9	126.1	126.6	129.3	130.8	133.5	135.7	137.8	137.9	138.3	137.6	136.9	133.0
2009	137.1	136.8	135.7	133.8	132.9	131.5	131.6	131.1	130.4	129.2	129.2	129.2	132.4
2010	129.8	130.5	130.4	131.2	131.8	131.9	..	..	..	..	..	..	..
Machinery and equipment (v1575432)													
2006	107.0	106.9	107.3	107.4	106.9	106.9	107.3	107.0	106.8	106.9	106.9	107.3	107.0
2007	108.2	108.4	108.2	107.2	106.5	105.9	105.4	105.5	104.6	103.0	102.5	103.4	105.7
2008	104.2	104.1	104.1	104.7	104.9	105.4	105.9	107.5	107.8	111.3	112.5	112.9	107.1
2009	113.1	113.4	114.0	113.2	111.6	110.7	110.6	109.6	109.5	108.8	108.7	108.4	111.0
2010	107.9	108.4	107.8	107.3	108.1	107.9	..	..	..	..	..	..	..
Motor vehicles and other transport equipment (v1575537)													
2006	93.6	93.4	93.8	92.9	91.2	91.3	92.1	91.5	91.5	92.3	92.3	93.3	92.4
2007	94.6	94.3	94.1	92.3	90.2	88.7	88.1	88.6	87.0	84.3	83.9	85.8	89.3
2008	86.2	86.0	86.2	86.8	86.2	86.9	86.8	89.2	89.4	96.7	98.6	99.5	89.9
2009	99.1	100.5	101.5	99.2	95.2	93.8	93.7	91.9	91.6	90.2	90.5	90.3	94.8
2010	89.9	90.6	88.7	87.9	89.9	89.7	..	..	..	..	..	..	..
Electrical and communication products (v1575683)													
2006	93.0	93.2	93.7	93.7	93.1	93.3	94.2	93.8	93.5	93.8	94.1	94.9	93.7
2007	95.6	94.8	94.7	94.3	93.1	92.2	91.6	91.7	90.5	89.0	88.4	89.3	92.1
2008	89.4	89.1	89.4	89.9	89.6	90.1	90.3	91.7	92.0	95.9	96.9	97.5	91.8
2009	97.5	98.1	98.6	97.5	95.4	94.6	94.3	93.4	93.3	92.3	92.6	92.4	95.0
2010	92.1	92.5	91.6	90.9	91.8	91.4	..	..	..	..	..	..	..

Table 2-1 – continued

## Industrial product price indexes, by commodity and commodity aggregations — Summary

	Jan.	Feb.	Mar.	Apr.	May	June	July	Aug.	Sept.	Oct.	Nov.	Dec.	Annual average
	1997=100												
Non-metallic mineral products (v1575793)													
2006	118.5	118.6	119.3	119.8	119.9	119.9	120.0	120.2	120.0	120.0	119.9	119.9	119.7
2007	122.0	122.2	122.6	123.0	123.0	123.0	122.9	123.0	123.1	122.7	123.2	123.1	122.8
2008	125.1	124.7	124.2	125.3	125.1	125.2	125.3	125.4	125.7	126.9	126.7	126.6	125.5
2009	128.4	128.8	128.8	128.5	129.0	128.8	129.1	129.3	129.3	129.1	129.1	128.8	128.9
2010	129.7	129.6	129.3	128.9	128.9	129.1	..	..	..	..	..	..	..
Petroleum and coal products (v1575854)													
2006	209.7	199.2	210.1	230.7	232.8	234.4	247.2	244.1	210.1	196.9	196.2	205.3	218.1
2007	197.3	206.4	224.8	233.0	239.2	232.9	234.8	228.7	232.6	231.1	249.4	254.4	230.4
2008	259.4	260.3	281.2	303.6	328.5	348.9	355.9	334.6	319.7	275.6	223.3	182.8	289.5
2009	185.6	187.8	187.2	190.1	199.9	221.6	209.9	223.1	217.2	220.6	231.4	228.2	208.6
2010	238.3	235.6	237.2	238.6	233.0	227.6	..	..	..	..	..	..	..
Chemicals and chemical products (v1575971)													
2006	124.8	123.8	123.7	122.1	121.2	121.5	122.1	122.5	122.6	122.9	123.5	123.8	122.9
2007	124.2	125.9	126.7	127.9	128.4	128.4	126.4	124.5	124.0	125.0	126.7	130.2	126.5
2008	131.5	131.1	132.5	135.7	136.9	140.8	143.4	146.9	144.9	147.1	141.3	135.4	139.0
2009	134.1	132.7	131.9	132.5	132.4	131.1	128.9	130.7	129.6	130.7	131.5	134.4	131.7
2010	134.7	136.6	135.9	136.4	137.2	134.8	..	..	..	..	..	..	..
Miscellaneous manufactured products (v1576144)													
2006	112.0	112.0	112.3	113.4	114.1	112.0	113.5	113.3	112.5	112.6	113.6	113.7	112.9
2007	114.6	115.6	115.4	115.3	114.2	113.3	113.0	113.0	113.0	112.6	112.9	114.1	113.9
2008	116.6	117.1	119.0	119.1	118.9	120.2	121.9	120.6	120.1	123.3	122.6	123.5	120.2
2009	124.0	127.3	127.8	125.8	124.0	123.2	122.6	122.1	123.3	123.4	124.9	125.1	124.5
2010	124.3	123.8	123.3	123.9	126.3	126.5	..	..	..	..	..	..	..
Miscellaneous non-manufactured products (v1576232)													
2006	201.7	205.9	214.1	221.1	232.1	234.6	238.5	243.3	265.9	279.8	295.5	345.2	248.1
2007	345.8	368.4	407.6	475.5	502.2	576.2	558.4	476.5	397.8	383.8	407.5	418.4	443.2
2008	408.6	357.8	353.9	342.0	311.1	296.0	303.3	316.2	305.3	274.8	275.0	299.0	320.2
2009	292.4	267.7	254.7	238.9	268.4	260.6	268.5	248.3	234.1	237.0	233.4	232.8	253.1
2010	230.5	222.7	212.9	213.1	216.6	211.9	..	..	..	..	..	..	..

**Note(s):** Indexes for the most recent six months shown are subject to revision.

**Table 2-2**  
**Industrial product price indexes, by commodity and commodity aggregations — Meat, fish and dairy products**

	Jan.	Feb.	Mar.	Apr.	May	June	July	Aug.	Sept.	Oct.	Nov.	Dec.	Annual average
	1997=100												
<b>Meat, fish and dairy products (v1574569)</b>													
2006	106.0	106.0	106.3	105.8	106.5	107.0	109.0	107.9	109.0	107.4	107.7	108.1	107.2
2007	109.0	111.0	111.6	112.0	112.1	111.2	111.4	110.2	109.3	107.1	106.9	108.1	110.0
2008	108.2	108.4	109.2	109.5	111.2	112.0	113.2	114.7	113.1	112.9	113.1	112.9	111.5
2009	113.0	113.2	114.5	114.9	113.5	113.0	112.8	112.7	112.4	111.8	112.3	112.0	113.0
2010	111.8	112.2	112.7	113.5	114.0	113.3	..	..	..	..	..	..	..
<b>Meat products (v1574570)</b>													
2006	96.7	96.0	96.3	95.7	97.0	97.8	101.0	99.0	101.1	98.4	98.5	99.3	98.1
2007	100.6	103.9	104.5	104.7	105.8	104.1	104.3	102.0	100.5	97.1	96.9	98.5	101.9
2008	98.2	98.1	99.0	99.3	102.4	103.3	105.3	107.3	104.2	103.7	103.4	102.9	102.3
2009	102.7	102.6	104.2	105.5	103.7	103.0	102.2	102.5	101.8	101.0	101.7	101.3	102.7
2010	101.2	101.4	102.4	104.0	104.6	103.3	..	..	..	..	..	..	..
<b>Primary meat products (v1574571)</b>													
2006	98.1	97.4	97.9	97.3	98.7	99.5	103.0	100.7	103.0	100.0	99.7	100.3	99.6
2007	101.6	105.1	105.7	106.0	107.3	105.3	105.2	102.9	101.2	97.7	97.4	99.2	102.9
2008	98.7	98.2	98.7	99.1	102.3	103.1	104.9	107.3	104.1	103.5	103.9	104.1	102.3
2009	103.6	103.8	105.6	107.0	104.9	103.7	102.9	103.0	102.1	101.7	102.6	101.9	103.6
2010	101.7	102.0	103.0	104.6	104.8	103.5	..	..	..	..	..	..	..
<b>Mutton and lamb, fresh or frozen (v1574576)</b>													
2006	125.6	126.6	126.6	126.6	126.6	126.6	130.6	130.6	130.2	130.2	129.4	129.4	128.2
2007	127.8	127.6	127.6	127.6	127.0	127.0	127.0	127.0	127.0	127.8	127.8	123.7	127.1
2008	123.7	123.7	126.5	128.3	128.3	128.9	133.1	134.3	135.8	135.8	139.5	139.5	131.4
2009	139.5	139.5	140.3	140.7	140.7	140.7	137.8	138.6	138.3	138.7	136.9	136.4	139.0
2010	138.7	136.9	133.7	133.7	139.3	139.3	..	..	..	..	..	..	..
<b>Fancy meat, fresh or frozen (v1574581)</b>													
2006	90.9	93.9	93.9	94.3	94.3	94.3	94.3	94.3	94.3	94.3	94.3	94.3	94.0
2007	94.3	94.9	94.9	94.9	94.9	99.9	105.2	110.0	110.0	110.0	110.0	110.0	102.4
2008	110.0	110.0	110.0	108.2	108.2	108.2	108.2	109.1	107.4	107.4	107.4	107.4	108.5
2009	107.4	107.4	107.4	107.4	107.4	107.4	107.4	107.4	107.4	107.4	107.4	107.4	107.4
2010	107.4	107.4	107.4	107.4	107.4	107.4	..	..	..	..	..	..	..
<b>Chickens, fresh or frozen (v1574583)</b>													
2006	87.8	87.9	87.9	87.7	88.5	90.2	90.9	92.3	95.1	93.6	96.6	98.1	91.4
2007	99.6	100.0	101.9	102.1	104.3	103.7	104.4	104.0	101.8	97.3	96.7	94.4	100.8
2008	92.2	91.3	91.3	91.3	91.0	91.2	91.4	91.6	91.7	92.0	92.0	92.0	91.6
2009	91.8	91.9	92.0	91.8	91.9	92.1	92.1	92.0	92.1	92.0	92.2	92.2	92.0
2010	92.1	92.1	92.1	92.2	92.2	92.2	..	..	..	..	..	..	..
<b>Turkeys, fresh or frozen (v1574584)</b>													
2006	115.6	115.6	115.6	115.6	115.6	115.6	115.6	115.6	115.6	115.3	115.3	115.3	115.5
2007	115.3	115.3	115.3	115.3	115.3	115.3	115.3	115.3	115.3	116.2	116.2	116.3	115.5
2008	117.3	116.3	118.7	118.2	119.6	118.2	118.3	118.3	118.3	117.8	117.8	117.5	118.0
2009	118.5	118.8	119.7	120.5	118.0	120.7	120.6	120.7	120.9	120.1	120.5	120.5	120.0
2010	122.4	120.9	119.6	121.3	122.1	122.5	..	..	..	..	..	..	..
<b>Beef and veal, fresh or frozen (v1574572)</b>													
2006	104.8	106.2	104.6	104.8	107.5	104.5	108.1	106.0	109.0	107.5	105.5	105.6	106.2
2007	107.0	110.2	112.5	115.1	114.2	109.2	108.6	103.3	102.0	97.0	98.6	102.3	106.7
2008	103.2	101.9	103.9	105.9	106.8	108.6	113.2	117.4	107.4	105.8	107.4	108.5	107.5
2009	108.1	108.4	112.3	116.6	109.8	106.9	104.2	104.8	102.3	101.2	103.8	101.2	106.6
2010	99.4	100.3	103.4	108.3	108.6	104.0	..	..	..	..	..	..	..
<b>Beef, carcasses and half carcasses (v1574573)</b>													
2006	103.5	104.6	103.4	103.1	106.4	102.9	107.3	103.6	107.0	105.6	103.4	103.7	104.5
2007	105.4	108.6	112.1	114.6	114.2	108.6	107.2	101.0	99.7	94.0	95.9	99.6	105.1
2008	101.2	99.7	102.7	104.6	105.7	107.3	112.9	116.3	103.5	101.9	103.2	103.9	105.2
2009	104.8	103.7	108.0	113.4	106.1	103.3	100.4	101.3	98.6	97.8	101.2	98.1	103.1
2010	95.3	95.6	99.2	104.7	104.6	98.4	..	..	..	..	..	..	..

Table 2-2 – continued

Industrial product price indexes, by commodity and commodity aggregations — Meat, fish and dairy products

	Jan.	Feb.	Mar.	Apr.	May	June	July	Aug.	Sept.	Oct.	Nov.	Dec.	Annual average
	1997=100												
Ground beef, hamburger (v1574574)													
2006	105.1	110.0	105.9	109.6	109.6	109.9	109.3	116.4	115.7	113.0	111.6	111.6	110.6
2007	112.2	116.3	111.6	116.7	112.1	109.2	114.8	114.5	113.6	110.6	109.4	114.0	112.9
2008	112.3	113.4	109.9	113.6	110.5	113.3	111.1	120.3	125.2	122.6	127.5	130.1	117.5
2009	119.5	131.4	133.6	132.4	124.9	120.8	119.4	117.6	115.8	111.9	110.6	110.4	120.7
2010	116.0	121.3	124.2	126.1	129.1	134.0	..	..	..	..	..	..	..
Veal (v1574575)													
2006	130.1	128.9	125.9	127.6	124.3	121.9	119.6	123.7	131.8	130.8	132.8	127.0	127.0
2007	125.5	125.5	122.4	120.2	120.4	121.1	120.7	119.6	116.5	121.2	124.0	124.3	121.8
2008	118.0	114.9	112.4	112.8	119.4	120.1	125.1	131.4	136.2	137.8	137.0	141.1	125.5
2009	143.2	140.6	140.1	138.6	141.7	141.2	138.8	138.9	139.5	139.8	136.3	137.0	139.6
2010	135.6	135.6	132.9	131.8	132.8	133.3	..	..	..	..	..	..	..
Pork, fresh or frozen (v1574577)													
2006	78.6	74.6	78.5	75.8	77.2	82.9	92.2	84.4	87.4	78.6	77.8	79.8	80.6
2007	82.4	92.4	90.0	85.6	90.1	87.8	86.2	83.0	79.2	74.6	72.0	75.2	83.2
2008	72.9	73.4	72.6	71.6	82.6	83.5	84.3	88.7	87.5	87.2	86.4	86.2	81.4
2009	84.6	85.0	87.1	87.5	87.5	85.4	85.2	85.2	84.6	84.6	84.8	85.2	85.6
2010	86.0	86.3	86.3	86.4	86.7	87.1	..	..	..	..	..	..	..
Pork, fresh or frozen, domestic (v1574578)													
2006	78.5	74.4	79.0	75.2	76.1	83.1	95.0	85.1	89.6	77.0	76.3	79.1	80.7
2007	81.9	93.4	91.2	86.2	90.6	88.7	86.5	81.7	77.1	71.4	69.7	74.0	82.7
2008	71.2	71.9	71.1	70.6	80.9	81.2	82.1	86.2	84.1	84.2	84.1	85.2	79.4
2009	83.3	83.9	86.7	87.1	87.3	85.4	85.4	85.5	84.9	84.8	84.9	85.0	85.4
2010	85.0	85.2	85.3	85.3	85.6	85.8	..	..	..	..	..	..	..
Pork, fresh or frozen, export (v1574579)													
2006	78.7	75.4	76.6	77.6	81.0	82.4	83.1	81.9	80.3	84.1	82.7	82.0	80.5
2007	84.1	89.1	85.8	83.6	88.3	85.0	85.3	87.4	86.2	85.0	80.0	79.0	84.9
2008	78.9	78.7	77.5	74.8	88.4	90.9	91.7	97.2	98.5	97.2	93.8	89.2	88.1
2009	88.6	88.7	88.7	89.0	87.9	85.4	84.4	84.2	83.7	83.9	84.4	86.0	86.2
2010	89.4	90.1	89.8	89.9	90.2	91.4	..	..	..	..	..	..	..
Meat, cured (v1574586)													
2006	111.4	108.8	111.4	110.7	112.2	114.0	116.6	115.8	116.7	113.1	112.7	112.6	113.0
2007	113.6	115.7	116.4	115.6	117.6	119.0	119.4	118.6	118.8	116.4	114.9	115.7	116.8
2008	116.5	116.9	116.9	117.0	118.4	119.4	120.7	120.9	121.0	121.1	121.1	120.0	119.2
2009	120.1	120.0	120.1	120.4	119.6	120.1	120.6	119.4	119.1	119.0	119.4	119.4	119.8
2010	121.2	121.7	121.8	121.8	122.7	122.3	..	..	..	..	..	..	..
Meat cured, hams, smoked (v1574588)													
2006	104.3	103.7	105.3	104.5	104.3	104.9	107.3	109.3	110.1	108.9	108.5	107.4	106.5
2007	107.4	108.2	108.0	107.3	109.7	111.6	111.1	111.3	116.9	116.9	115.2	115.2	111.6
2008	115.2	114.3	114.3	114.3	114.3	117.1	120.8	121.0	121.0	121.0	121.0	118.1	117.7
2009	118.1	117.9	118.4	119.4	117.1	118.3	119.7	116.0	115.0	115.0	116.2	116.2	117.3
2010	120.1	121.7	121.9	121.9	124.5	123.5	..	..	..	..	..	..	..
Meat cured, bacon, smoked (v1574589)													
2006	118.7	113.9	118.1	117.3	120.6	123.9	127.7	124.7	125.8	119.1	118.5	119.1	120.6
2007	121.4	125.2	126.7	125.7	127.9	129.6	130.8	128.7	124.9	119.7	118.0	119.7	124.9
2008	121.3	122.8	122.8	123.0	126.1	126.1	126.1	126.1	126.1	126.1	126.1	126.1	124.9
2009	126.1	126.1	126.1	126.1	126.1	126.1	126.1	126.1	126.1	126.1	126.1	126.1	126.1
2010	126.1	126.1	126.1	126.1	126.1	126.1	..	..	..	..	..	..	..
Other cured meat (v1574590)													
2006	108.3	108.3	108.3	108.3	108.3	108.3	108.3	108.3	108.3	108.3	108.3	108.3	108.3
2007	108.3	108.3	108.3	108.3	109.2	109.2	108.7	111.0	111.0	111.0	110.5	110.2	109.5
2008	110.2	110.2	110.2	110.3	110.2	110.5	111.1	112.5	113.2	113.9	113.9	114.0	111.7
2009	113.6	113.2	113.0	112.7	112.5	113.1	113.4	114.0	114.4	113.7	113.7	113.7	113.4
2010	113.7	113.6	113.6	113.6	113.6	113.6	..	..	..	..	..	..	..
Meat preparation and ready cooked meat (canned or not) (v1574591)													
2006	115.5	114.7	114.4	114.5	114.5	114.5	114.2	114.2	114.3	114.3	114.4	113.1	114.4
2007	112.7	112.7	113.4	116.0	116.0	116.5	117.5	118.6	118.9	118.9	118.9	120.9	116.8
2008	121.4	121.3	121.4	121.4	123.6	123.6	123.6	124.0	124.8	124.8	124.9	124.9	123.3
2009	125.0	125.0	125.0	125.0	125.4	125.4	126.2	126.2	126.2	126.3	126.3	126.3	125.7
2010	126.2	126.2	126.2	126.2	126.2	126.2	..	..	..	..	..	..	..



Table 2-2 – continued

## Industrial product price indexes, by commodity and commodity aggregations — Meat, fish and dairy products

	Jan.	Feb.	Mar.	Apr.	May	June	July	Aug.	Sept.	Oct.	Nov.	Dec.	Annual average
	1997=100												
<b>Ready cooked meat, bovine and pork (v1574592)</b>													
2006	101.6	96.0	96.0	96.0	96.0	96.0	96.0	96.0	96.0	96.0	96.4	96.0	96.5
2007	96.0	96.0	96.0	96.0	96.0	96.0	96.0	97.6	97.9	97.9	97.9	97.9	96.8
2008	98.8	98.8	98.8	98.8	98.8	98.8	98.8	98.8	100.8	100.8	100.8	100.8	99.5
2009	100.8	100.8	100.8	100.8	100.8	100.8	100.9	100.9	100.9	100.9	100.9	100.9	100.8
2010	100.9	100.9	100.9	100.9	100.9	100.9	..	..	..	..	..	..	..
<b>Meat preparation and ready cooked meat, poultry (v1574593)</b>													
2006	101.7	102.5	102.5	103.1	103.1	102.9	102.9	102.7	102.9	102.8	102.8	102.8	102.7
2007	103.4	103.4	103.4	104.0	104.9	104.9	104.9	104.9	104.9	104.9	104.9	104.9	104.4
2008	105.0	104.8	105.0	105.0	105.9	105.6	105.6	106.7	106.7	106.7	107.4	107.4	106.0
2009	107.4	108.0	108.0	108.0	108.0	108.0	108.0	108.0	108.0	108.1	108.0	108.0	108.0
2010	107.5	107.5	107.5	107.5	107.5	107.5	..	..	..	..	..	..	..
<b>Sausage and similar products (v1574594)</b>													
2006	121.7	122.0	121.6	121.7	121.8	121.8	121.2	121.3	121.4	121.4	121.4	119.7	121.4
2007	119.0	119.0	120.0	123.8	123.6	124.3	125.8	127.0	127.3	127.3	127.3	130.3	124.6
2008	130.6	130.6	130.6	130.6	133.8	133.8	133.8	134.3	134.8	134.8	134.8	134.8	133.1
2009	134.8	134.8	134.8	134.8	135.4	135.4	136.4	136.4	136.4	136.4	136.4	136.4	135.7
2010	136.4	136.4	136.4	136.4	136.4	136.4	..	..	..	..	..	..	..
<b>Other meat preparations and ready cooked meat (v1574595)</b>													
2006	119.7	120.4	120.4	120.4	120.4	120.4	120.4	120.4	120.4	119.7	119.7	119.7	120.2
2007	119.7	119.7	119.7	119.7	119.7	119.7	119.7	121.5	121.5	121.5	121.5	121.5	120.4
2008	121.5	121.5	121.5	121.5	121.5	121.5	121.5	121.5	121.5	121.5	121.5	121.5	121.5
2009	121.5	121.5	121.5	121.5	121.5	121.5	121.5	121.5	121.5	121.5	121.5	121.5	121.5
2010	121.5	121.5	121.5	121.5	121.5	121.5	..	..	..	..	..	..	..
<b>Meat preparation and ready cooked meat, canned (v1574596)</b>													
2006	100.3	100.3	100.3	100.3	100.3	100.3	100.3	101.1	101.1	101.1	101.1	101.1	100.6
2007	101.1	101.1	101.1	101.1	101.8	101.8	101.8	101.8	101.8	101.8	101.8	101.8	101.6
2008	101.8	101.8	101.8	101.8	101.8	101.8	102.5	102.5	102.5	102.5	103.7	103.7	102.4
2009	105.7	105.7	105.7	105.7	105.7	105.7	105.7	105.7	105.7	108.1	108.1	108.1	106.3
2010	108.1	108.1	108.1	108.1	108.1	108.1	..	..	..	..	..	..	..
<b>Meat by-products (v1574597)</b>													
2006	80.2	79.8	78.2	77.4	77.7	77.5	77.8	78.5	79.1	79.7	84.3	86.9	79.8
2007	88.7	89.9	89.6	89.9	88.3	89.3	93.9	91.7	92.0	90.3	90.7	90.6	90.4
2008	92.8	96.9	101.7	102.1	102.6	106.1	109.6	107.6	105.9	105.1	98.3	89.2	101.5
2009	92.0	88.2	87.1	87.0	89.7	95.1	94.1	96.3	98.8	92.7	91.0	94.2	92.2
2010	94.8	93.6	95.7	97.5	101.4	101.8	..	..	..	..	..	..	..
<b>Shortening (v1574598)</b>													
2006	115.1	115.1	111.7	111.7	111.7	108.4	108.4	108.4	108.1	108.1	114.8	114.8	111.4
2007	115.8	120.8	120.8	120.8	120.8	127.5	129.2	129.2	132.5	132.5	134.2	134.2	126.5
2008	134.2	147.6	147.6	147.6	147.6	147.6	147.6	147.6	147.6	147.6	147.6	149.6	146.6
2009	149.6	149.6	149.6	151.2	151.2	146.2	141.3	141.3	141.3	141.3	141.3	141.3	145.4
2010	141.3	141.3	143.1	144.6	144.6	144.6	..	..	..	..	..	..	..
<b>Lard (v1574599)</b>													
2006	111.2	111.2	110.8	110.8	110.8	110.8	110.8	110.8	110.8	111.5	111.5	111.2	111.0
2007	111.2	111.2	111.6	111.6	114.5	114.5	114.5	114.5	114.5	114.5	114.5	114.5	113.5
2008	114.5	124.3	124.3	124.9	124.9	124.9	125.2	131.1	131.1	131.1	130.8	130.8	126.5
2009	130.8	130.8	130.8	130.8	130.8	130.4	130.4	130.4	130.4	130.4	130.4	130.4	130.6
2010	130.4	130.0	130.0	130.0	130.0	130.0	..	..	..	..	..	..	..
<b>Sausage skins and similar meat casings (v1574600)</b>													
2006	116.9	116.9	116.9	116.9	116.9	116.9	116.9	116.9	116.9	116.9	116.9	116.9	116.9
2007	117.2	117.2	117.2	118.6	118.6	117.2	117.8	117.8	118.2	118.7	116.3	116.3	117.6
2008	116.3	116.8	119.8	120.2	123.4	124.6	124.6	124.6	124.6	124.6	124.6	124.6	122.4
2009	124.6	124.6	124.6	123.7	123.7	123.8	123.0	122.5	122.5	120.4	120.4	120.2	122.8
2010	120.2	119.5	119.5	119.5	119.5	119.5	..	..	..	..	..	..	..

Table 2-2 – continued

**Industrial product price indexes, by commodity and commodity aggregations — Meat, fish and dairy products**

	Jan.	Feb.	Mar.	Apr.	May	June	July	Aug.	Sept.	Oct.	Nov.	Dec.	Annual average
	1997=100												
<b>Processed tannage, land animal, for feeds (v1574603)</b>													
2006	41.3	41.5	39.1	39.0	38.8	39.5	40.7	41.6	43.9	43.1	47.4	48.0	42.0
2007	46.2	45.0	42.5	41.3	37.8	35.5	58.6	63.0	65.6	61.1	57.5	58.6	51.1
2008	62.1	63.9	72.0	72.1	73.9	77.4	81.7	79.7	81.9	83.9	76.3	77.1	75.2
2009	82.2	82.5	82.1	85.1	91.7	102.8	103.8	99.1	98.2	86.0	73.9	72.8	88.4
2010	73.7	67.6	68.4	73.6	78.4	82.1	..	..	..	..	..	..	..
<b>Animal oils and fat, crude, refined, and deodorized (v1574604)</b>													
2006	70.8	69.5	66.5	64.9	65.6	64.4	65.6	68.0	67.2	69.4	75.6	80.8	69.0
2007	85.9	84.4	85.6	90.9	93.9	99.9	102.0	90.8	89.8	90.5	92.2	89.5	91.3
2008	96.8	101.5	111.6	111.6	112.0	122.1	133.5	124.3	116.1	101.1	81.2	68.2	106.7
2009	78.1	74.5	73.3	76.0	82.1	91.4	83.2	85.5	84.3	75.1	77.4	83.7	80.4
2010	83.9	82.1	87.4	86.2	92.0	90.5	..	..	..	..	..	..	..
<b>Beef, veal, mutton and pork, fresh or frozen (v1574605)</b>													
2006	93.8	93.0	93.7	92.7	94.8	95.5	101.5	97.0	100.0	95.5	94.0	94.8	95.5
2007	96.7	102.7	103.1	102.7	104.1	100.3	99.3	94.9	92.5	87.7	87.6	91.0	96.9
2008	90.5	90.0	90.8	91.6	96.7	98.1	101.1	105.4	99.1	98.1	98.7	99.2	96.6
2009	98.3	98.7	101.8	104.5	100.5	98.0	96.3	96.7	95.0	94.4	95.9	94.6	97.9
2010	93.9	94.6	96.4	99.2	99.5	97.0	..	..	..	..	..	..	..
<b>Animal oils, fats and lard (v1574606)</b>													
2006	74.5	73.3	70.6	69.0	69.7	68.7	69.7	71.9	71.2	73.2	78.8	83.6	72.8
2007	88.2	86.8	87.9	92.8	95.7	101.2	103.1	92.9	92.0	92.6	94.2	91.8	93.3
2008	98.4	103.5	112.7	112.8	113.2	122.4	132.8	124.9	117.4	103.8	85.7	73.9	108.5
2009	82.9	79.6	78.6	81.0	86.5	94.9	87.5	89.6	88.5	80.2	82.2	87.9	85.0
2010	88.1	86.4	91.3	90.2	95.5	94.1	..	..	..	..	..	..	..
<b>Poultry, fresh or frozen (v1574607)</b>													
2006	92.0	92.1	92.0	91.9	92.5	94.0	94.6	95.7	98.1	96.9	99.4	100.7	95.0
2007	101.9	102.2	103.8	104.1	105.9	105.4	105.9	105.6	103.7	100.1	99.6	97.7	103.0
2008	96.0	95.0	95.4	95.3	95.3	95.2	95.4	95.6	95.7	95.8	95.8	95.8	95.5
2009	95.8	95.9	96.1	96.1	95.8	96.4	96.4	96.3	96.3	96.2	96.4	96.4	96.2
2010	96.6	96.4	96.2	96.5	96.6	96.7	..	..	..	..	..	..	..
<b>Dairy products (v1574608)</b>													
2006	124.0	125.2	125.3	125.4	125.7	125.9	125.9	126.1	126.1	126.2	126.2	126.4	125.7
2007	126.4	126.9	127.2	127.5	127.7	128.0	127.9	128.1	128.3	128.2	128.2	128.4	127.7
2008	128.7	129.7	130.3	130.5	130.8	130.9	131.0	131.0	131.9	132.2	132.3	132.6	131.0
2009	132.6	133.2	133.9	134.0	134.1	134.1	134.1	134.1	134.4	134.3	134.5	134.5	134.0
2010	134.4	135.0	135.2	135.2	135.8	135.8	..	..	..	..	..	..	..
<b>Fluid milk products (v1574609)</b>													
2006	126.7	127.9	127.9	127.9	128.3	128.6	128.6	128.6	128.6	128.9	128.8	129.2	128.3
2007	129.4	129.6	130.3	130.5	131.1	131.7	131.7	131.7	132.2	132.2	132.2	132.6	131.3
2008	133.3	133.8	133.8	134.0	134.7	135.0	135.0	135.0	135.8	136.1	136.1	136.7	134.9
2009	136.7	137.6	137.6	137.6	137.6	137.6	137.6	137.6	137.6	137.6	137.6	137.6	137.5
2010	137.6	138.1	138.5	138.7	138.7	138.7	..	..	..	..	..	..	..
<b>Cream, fresh (v1574610)</b>													
2006	130.4	131.0	131.0	131.0	131.3	132.0	132.0	132.0	132.0	132.8	132.8	133.3	131.8
2007	133.3	133.6	134.4	134.4	134.7	136.0	136.0	136.0	136.3	136.3	136.3	136.7	135.3
2008	137.2	137.8	137.8	137.8	138.4	138.6	138.6	138.6	139.1	139.4	139.4	140.6	138.6
2009	140.6	141.2	141.2	141.2	141.2	141.2	141.2	141.2	141.2	141.2	141.2	141.2	141.2
2010	141.2	141.7	142.5	142.5	142.5	142.5	..	..	..	..	..	..	..
<b>Milk, whole, fluid, processed (v1574611)</b>													
2006	122.3	123.5	123.5	123.5	123.8	123.8	123.8	123.8	123.8	123.8	123.8	124.2	123.6
2007	124.4	124.6	125.2	125.2	125.8	125.8	125.8	125.8	126.3	126.3	126.3	126.3	125.6
2008	126.8	127.3	127.3	127.5	128.2	128.5	128.5	128.5	129.2	129.5	129.5	129.5	128.4
2009	129.5	130.3	130.3	130.3	130.3	130.3	130.3	130.3	130.3	130.3	130.3	130.3	130.2
2010	130.3	130.8	130.8	131.0	131.0	131.0	..	..	..	..	..	..	..

Table 2-2 – continued

## Industrial product price indexes, by commodity and commodity aggregations — Meat, fish and dairy products

	Jan.	Feb.	Mar.	Apr.	May	June	July	Aug.	Sept.	Oct.	Nov.	Dec.	Annual average
	1997=100												
<b>Milk, skim, fluid (v1574612)</b>													
2006	138.5	140.1	140.1	140.1	140.6	141.8	141.8	141.8	141.8	142.8	142.4	142.9	141.2
2007	143.3	143.3	144.3	144.9	145.9	147.9	147.9	147.9	148.7	148.7	148.7	150.3	146.8
2008	151.3	151.8	151.8	152.1	153.2	153.7	153.7	153.7	154.6	155.1	155.1	157.3	153.6
2009	157.3	158.4	158.4	158.4	158.4	158.4	158.4	158.4	158.4	158.4	158.4	158.4	158.3
2010	158.4	159.2	160.5	160.9	160.9	160.9	..	..	..	..	..	..	..
<b>Industrial milk products (v1574613)</b>													
2006	122.5	123.7	124.0	124.1	124.4	124.5	124.4	124.7	124.8	124.7	124.9	124.9	124.3
2007	124.7	125.4	125.6	125.9	126.0	126.1	125.9	126.2	126.2	126.2	126.1	126.2	125.9
2008	126.2	127.6	128.5	128.6	128.7	128.8	128.9	128.9	129.9	130.2	130.3	130.5	128.9
2009	130.4	130.9	132.0	132.2	132.2	132.2	132.3	132.3	132.7	132.6	132.8	132.9	132.1
2010	132.8	133.4	133.5	133.3	134.2	134.2	..	..	..	..	..	..	..
<b>Butter (v1574614)</b>													
2006	120.3	122.6	120.8	121.3	121.2	122.3	121.9	122.1	121.7	121.7	122.3	122.0	121.7
2007	120.5	120.8	121.0	121.2	122.3	122.0	119.7	121.6	121.9	121.0	120.9	121.8	121.2
2008	120.8	121.7	124.6	122.5	122.6	123.0	123.6	123.0	123.1	123.7	124.4	125.9	123.2
2009	125.7	123.9	125.3	125.0	125.3	125.4	125.8	125.6	126.3	125.3	125.1	125.2	125.3
2010	124.7	126.0	126.7	125.5	127.3	127.3	..	..	..	..	..	..	..
<b>Cheese, other than whole milk (v1574616)</b>													
2006	126.9	128.2	128.8	128.8	129.2	129.2	129.2	129.2	129.2	129.2	129.2	129.2	128.9
2007	129.2	130.0	130.6	130.9	130.9	130.9	130.9	130.9	130.9	130.9	130.9	130.9	130.7
2008	130.9	132.2	133.4	133.4	133.4	133.4	133.4	133.4	134.7	135.2	135.2	135.2	133.6
2009	135.2	135.8	137.1	137.1	137.1	137.1	137.1	137.1	138.0	138.0	138.0	138.0	137.1
2010	138.0	138.5	138.5	138.5	139.7	139.7	..	..	..	..	..	..	..
<b>Skim milk, powdered (v1574617)</b>													
2006	129.1	130.8	131.5	131.5	131.5	131.5	131.5	135.8	137.7	138.8	140.6	140.6	134.2
2007	140.6	141.5	142.2	142.9	142.9	142.9	142.9	143.7	143.7	143.7	143.7	143.7	142.9
2008	143.7	146.7	146.7	147.1	147.1	147.1	147.1	147.1	149.7	149.7	149.7	149.7	147.6
2009	149.7	151.7	151.7	152.0	152.0	152.0	152.0	152.0	152.0	152.0	152.0	152.0	151.8
2010	152.0	152.0	152.0	152.0	152.0	152.0	..	..	..	..	..	..	..
<b>Ice cream and ice milk (v1574621)</b>													
2006	110.0	110.7	110.7	111.4	111.4	111.4	111.4	111.4	111.4	109.8	109.8	109.8	110.8
2007	109.8	109.8	109.8	111.5	111.5	112.7	113.4	113.4	113.4	113.4	113.4	113.4	112.1
2008	113.4	113.4	114.6	116.9	116.9	116.9	116.9	116.9	116.9	117.8	117.8	117.8	116.4
2009	117.8	117.8	119.0	119.0	119.0	119.0	119.0	119.0	119.0	119.0	121.5	121.5	119.2
2010	121.5	121.5	121.5	121.5	121.5	121.5	..	..	..	..	..	..	..
<b>Other dairy products (v1574622)</b>													
2006	125.4	126.5	126.7	126.7	127.5	127.5	127.5	127.5	127.5	127.5	127.5	127.7	127.1
2007	127.7	128.9	127.6	127.6	127.2	127.2	127.2	127.3	127.5	127.5	127.5	127.5	127.6
2008	128.1	131.6	131.6	131.6	131.9	132.1	132.1	132.1	134.0	134.2	134.2	134.2	132.3
2009	134.2	135.1	135.1	135.1	135.1	135.1	135.1	135.1	135.1	135.1	135.1	135.1	135.0
2010	135.1	136.8	136.8	136.8	136.8	136.8	..	..	..	..	..	..	..
<b>Cheese, cheddar and processed (v1574624)</b>													
2006	126.2	127.4	127.9	127.9	128.2	128.2	128.2	128.2	128.2	128.2	128.2	128.2	127.9
2007	128.2	128.9	129.4	129.6	129.6	129.6	129.6	129.6	129.6	129.6	129.6	129.6	129.4
2008	129.6	130.7	131.7	131.7	131.7	131.7	131.7	131.7	132.8	133.1	133.1	133.1	131.9
2009	133.1	133.7	135.4	135.4	135.4	135.4	135.4	135.4	136.2	136.2	136.2	136.2	135.3
2010	136.2	136.6	136.6	136.6	138.0	138.0	..	..	..	..	..	..	..
<b>Fish products (v1574625)</b>													
2006	102.2	102.1	102.7	100.7	99.6	99.8	101.4	101.0	100.3	99.7	101.5	100.9	101.0
2007	101.8	102.2	103.1	104.5	99.5	99.2	100.6	101.0	99.8	97.6	97.4	98.9	100.5
2008	100.4	100.2	101.1	100.9	100.5	101.7	103.0	105.4	104.6	105.1	107.1	106.8	103.1
2009	108.7	110.1	111.2	107.9	104.6	103.8	106.0	103.9	103.5	102.4	103.0	102.5	105.6
2010	101.4	102.0	100.9	99.7	100.4	100.0	..	..	..	..	..	..	..
<b>Primary fish products (v1574626)</b>													
2006	102.9	102.8	103.5	101.5	100.4	100.7	102.2	101.8	101.1	100.3	102.0	101.3	101.7
2007	102.0	102.6	103.4	104.7	99.4	99.0	100.3	100.9	99.7	97.4	97.1	98.7	100.4
2008	100.1	99.7	100.3	100.1	99.7	100.7	101.6	104.3	103.8	104.7	107.4	107.6	102.5
2009	109.2	110.8	112.0	108.5	104.9	103.7	106.3	104.0	103.7	102.9	103.4	102.7	106.0
2010	101.5	102.1	100.9	99.7	100.2	99.9	..	..	..	..	..	..	..

Table 2-2 – continued

Industrial product price indexes, by commodity and commodity aggregations — Meat, fish and dairy products

	Jan.	Feb.	Mar.	Apr.	May	June	July	Aug.	Sept.	Oct.	Nov.	Dec.	Annual average
	1997=100												
Fish, smoked, salted, dried (v1574638)													
2006	122.8	122.2	122.7	122.1	121.2	121.1	121.7	121.2	122.9	124.2	125.2	126.3	122.8
2007	126.5	126.6	126.7	125.4	123.1	123.3	123.0	123.1	120.5	118.2	117.9	121.7	123.0
2008	121.1	120.5	120.8	121.4	121.1	121.8	122.9	124.5	125.3	134.1	134.2	135.2	125.2
2009	135.1	134.7	133.7	132.8	129.9	127.9	127.3	126.0	124.1	123.3	123.7	123.5	128.5
2010	123.9	124.4	123.8	123.2	123.8	123.7	..	..	..	..	..	..	..
Molluscs and crustaceans, including preparation, canned (v1574639)													
2006	107.2	106.8	101.5	100.8	99.1	99.3	100.1	99.4	95.3	93.5	93.9	95.1	99.3
2007	96.3	96.0	95.2	93.6	94.0	92.4	91.7	92.1	90.4	87.1	86.7	87.8	91.9
2008	88.2	89.7	89.9	90.5	90.9	91.8	92.4	94.4	94.6	101.5	103.3	102.9	94.2
2009	100.7	101.7	101.8	96.5	90.3	89.1	88.8	87.2	88.8	86.3	86.2	85.0	91.9
2010	84.5	85.1	83.5	82.1	83.8	83.7	..	..	..	..	..	..	..
Shellfish, other preparation, fresh or frozen (v1574640)													
2006	107.3	107.1	109.5	104.7	102.9	104.6	109.0	108.0	106.1	103.2	107.3	103.9	106.1
2007	104.2	105.9	108.4	113.1	101.0	99.9	102.7	103.7	101.6	97.0	96.5	98.9	102.7
2008	101.8	101.1	102.5	100.9	100.0	101.8	104.4	109.4	107.0	102.5	107.5	106.5	103.8
2009	111.6	114.2	117.1	109.1	103.1	101.3	109.3	106.5	105.9	103.0	104.6	103.6	107.4
2010	102.2	103.3	101.3	98.9	99.2	98.3	..	..	..	..	..	..	..
Fish whole or fillets, sticks, fresh or frozen (v1574627)													
2006	105.3	105.5	105.4	105.1	104.8	103.8	103.5	103.5	103.5	104.4	105.3	106.3	104.7
2007	107.7	107.5	107.5	106.7	105.5	105.9	105.8	106.5	106.2	105.5	105.5	106.4	106.4
2008	107.1	106.9	107.1	107.4	107.3	107.7	106.7	108.3	109.2	112.8	114.5	115.7	109.2
2009	115.3	116.8	117.4	116.4	114.7	114.1	113.1	111.0	111.0	112.2	111.8	111.7	113.8
2010	111.4	111.7	110.9	110.5	111.3	111.3	..	..	..	..	..	..	..
Fish fillets, steaks, groundfish and other, domestic (v1574628)													
2006	121.3	122.2	121.6	121.5	121.5	121.6	121.6	121.4	121.5	122.6	122.6	122.6	121.8
2007	122.6	122.6	122.6	122.6	122.6	124.2	124.2	124.2	124.2	124.2	124.3	124.1	123.5
2008	124.2	124.2	124.2	124.2	124.2	124.2	124.2	124.2	126.2	126.2	126.2	126.2	124.9
2009	126.2	128.6	128.7	128.7	128.7	128.7	128.7	128.7	128.7	128.0	127.8	127.8	128.3
2010	127.4	127.4	127.4	127.4	127.4	127.4	..	..	..	..	..	..	..
Fish fillets, steaks, groundfish and other, export (v1574629)													
2006	106.4	107.0	107.0	106.5	106.7	106.4	105.9	106.2	106.0	106.9	106.9	109.3	106.8
2007	111.0	110.0	110.2	109.2	107.7	106.6	106.6	106.4	106.0	104.9	104.6	106.1	107.4
2008	107.2	106.9	107.1	107.7	107.8	108.1	107.2	109.6	110.4	116.2	117.9	118.3	110.4
2009	118.1	119.1	120.4	119.0	116.3	115.5	112.8	111.7	111.5	110.6	110.7	110.6	114.7
2010	110.3	110.8	109.7	109.1	110.2	110.2	..	..	..	..	..	..	..
Fish frozen, salmon (v1574630)													
2006	83.4	83.2	83.4	83.0	82.0	82.2	83.4	83.0	83.0	84.1	84.3	84.8	83.3
2007	85.5	85.3	85.2	84.2	83.1	82.2	81.8	85.8	84.7	83.1	82.8	84.0	84.0
2008	85.3	84.9	85.0	85.4	84.9	85.5	81.4	82.8	82.9	87.2	92.0	99.0	86.4
2009	98.7	99.3	100.0	98.6	96.1	95.3	95.2	85.7	86.2	98.0	98.2	98.0	95.8
2010	97.6	98.1	96.9	96.3	97.5	97.5	..	..	..	..	..	..	..
Fish frozen, other (v1574631)													
2006	99.8	99.1	99.2	98.6	98.0	93.4	92.2	91.7	91.9	92.5	96.6	96.9	95.8
2007	100.2	101.2	100.6	99.3	97.4	99.6	99.8	100.1	100.5	100.6	100.7	101.8	100.2
2008	102.3	102.1	102.2	102.6	102.3	103.2	103.0	105.7	105.8	109.3	110.6	110.7	105.0
2009	109.4	111.0	111.0	110.1	108.5	107.9	107.8	106.9	106.7	106.3	104.2	104.1	107.8
2010	103.8	104.2	103.3	102.8	103.7	103.7	..	..	..	..	..	..	..
Fish, canned including fish products (v1574632)													
2006	82.8	82.6	82.8	82.5	81.0	81.1	81.1	81.1	81.1	81.3	80.1	80.5	81.5
2007	80.9	80.8	80.8	80.7	79.1	78.6	80.3	80.5	80.0	79.3	79.1	79.9	80.0
2008	80.1	79.8	79.9	81.1	80.8	81.2	82.2	83.1	83.3	85.9	87.1	87.5	82.7
2009	87.3	87.8	87.8	87.9	86.2	85.6	85.5	83.6	83.5	83.3	83.5	82.3	85.4
2010	79.4	79.7	79.0	78.6	78.7	78.7	..	..	..	..	..	..	..

Table 2-2 – continued

## Industrial product price indexes, by commodity and commodity aggregations — Meat, fish and dairy products

	Jan.	Feb.	Mar.	Apr.	May	June	July	Aug.	Sept.	Oct.	Nov.	Dec.	Annual average
	1997=100												
Fish canned, salmon, domestic (v1574633)													
2006	90.5	90.5	90.5	90.5	90.5	90.5	90.6	90.6	90.6	90.6	90.6	90.6	90.6
2007	90.6	90.6	90.6	90.6	90.6	90.6	90.6	90.6	94.4	95.9	95.9	95.9	92.2
2008	95.8	95.8	95.8	95.8	95.8	95.8	95.8	95.8	95.8	98.5	98.5	98.0	96.4
2009	99.3	99.3	99.3	99.3	99.3	99.3	99.3	99.3	99.3	100.4	100.6	99.0	99.5
2010	99.0	99.0	99.0	99.0	99.0	99.0	..	..	..	..	..	..	..
Fish canned, other, domestic (v1574635)													
2006	103.7	103.7	103.7	103.7	103.7	103.7	103.7	103.7	103.7	103.7	103.7	103.7	103.7
2007	103.7	103.7	103.7	103.7	103.7	103.7	108.5	108.5	108.5	108.5	108.5	108.5	106.1
2008	108.5	108.5	108.5	108.5	108.5	108.5	108.5	108.5	108.5	108.5	108.5	108.5	108.5
2009	108.5	108.5	108.5	108.5	108.5	110.1	110.1	110.1	110.1	110.1	110.1	110.1	109.4
2010	110.1	110.1	110.1	112.9	112.9	112.9	..	..	..	..	..	..	..
<b>Fish by-products (v1574641)</b>													
2006	76.6	75.2	71.9	70.1	70.9	69.7	70.9	73.5	72.7	75.0	81.7	87.4	74.6
2007	92.9	91.2	92.5	98.3	101.5	108.0	110.3	104.8	103.6	104.4	106.4	103.3	101.4
2008	111.8	117.1	128.8	128.8	129.3	140.9	154.1	143.4	134.0	116.7	93.7	78.7	123.1
2009	90.2	86.0	84.6	87.7	94.7	105.5	96.1	98.7	97.3	86.7	89.3	96.6	92.8
2010	96.8	94.7	100.9	99.5	106.2	104.4	..	..	..	..	..	..	..
Fish canned, domestic (v1574645)													
2006	97.0	97.0	97.0	97.0	97.0	97.0	97.0	97.0	97.0	97.0	97.0	97.0	97.0
2007	97.0	97.0	97.0	97.0	97.0	97.0	99.4	99.4	101.3	102.0	102.0	102.0	99.0
2008	102.0	102.0	102.0	102.0	102.0	102.0	102.0	102.0	102.0	103.4	103.4	103.1	102.3
2009	103.8	103.8	103.8	103.8	103.8	104.6	104.6	104.6	104.6	105.2	105.3	104.4	104.4
2010	104.4	104.4	104.5	105.8	105.8	105.8	..	..	..	..	..	..	..
Fish canned, export (v1574646)													
2006	79.4	79.4	79.4	79.4	79.4	79.4	79.4	79.4	79.4	79.4	77.5	77.5	79.1
2007	77.5	77.5	77.5	77.5	77.5	77.5	77.5	77.5	77.8	77.8	77.8	77.8	77.6
2008	77.8	77.8	77.8	77.8	77.8	77.8	77.8	77.8	77.8	75.5	75.5	75.5	77.2
2009	75.5	75.5	75.5	75.5	75.5	75.5	75.5	75.5	75.5	75.5	75.5	74.0	75.4
2010	74.0	74.0	74.0	74.0	74.0	74.0	..	..	..	..	..	..	..
Fish canned, salmon (v1574647)													
2006	82.7	82.7	82.7	82.7	82.7	82.7	82.7	82.7	82.7	82.7	80.7	80.7	82.4
2007	80.7	80.7	80.7	80.7	80.7	80.7	80.7	80.7	81.0	81.0	81.0	81.0	80.8
2008	81.0	81.0	81.0	81.0	81.0	81.0	81.0	81.0	81.0	78.6	78.6	78.6	80.4
2009	78.6	78.6	78.6	78.6	78.6	78.6	78.6	78.6	78.6	78.6	78.6	77.1	78.5
2010	77.1	77.1	77.1	77.1	77.1	77.1	..	..	..	..	..	..	..
Fish canned, other (v1574648)													
2006	75.8	75.8	75.8	75.8	75.8	75.8	75.8	75.8	75.8	75.8	74.0	74.0	75.5
2007	74.0	74.0	74.0	74.0	74.0	74.0	74.0	74.0	74.3	74.3	74.3	74.3	74.1
2008	74.3	74.3	74.3	74.3	74.3	74.3	74.3	74.3	74.3	72.1	72.1	72.1	73.8
2009	72.1	72.1	72.1	72.1	72.1	72.1	72.1	72.1	72.1	72.1	72.1	70.7	72.0
2010	70.7	70.7	70.7	70.7	70.7	70.7	..	..	..	..	..	..	..

**Note(s):** Indexes for the most recent six months shown are subject to revision.

**Table 2-3  
Industrial product price indexes, by commodity and commodity aggregations — Fruit, vegetable, feeds and other food products**

	Jan.	Feb.	Mar.	Apr.	May	June	July	Aug.	Sept.	Oct.	Nov.	Dec.	Annual average
	1997=100												
<b>Fruit, vegetable, feeds and other food products (v1574649)</b>													
2006	104.0	103.9	104.3	104.1	104.2	104.3	104.6	103.8	103.8	105.1	106.5	106.8	104.6
2007	107.4	108.3	108.5	108.1	108.2	108.8	109.1	109.0	109.9	110.7	111.6	113.4	109.4
2008	115.7	117.9	118.0	118.5	118.8	120.8	121.1	119.5	118.2	116.6	115.9	115.5	118.0
2009	117.2	116.6	117.1	117.8	118.7	119.4	117.9	118.4	116.9	116.8	117.7	118.0	117.7
2010	117.5	116.9	116.1	116.1	116.2	116.4	..	..	..	..	..	..	..
<b>Fruit and vegetable preparations (v1574650)</b>													
2006	114.8	115.3	115.3	115.6	115.8	116.0	116.2	115.5	115.5	115.7	115.7	115.7	115.6
2007	115.7	115.7	116.0	116.2	116.1	116.7	116.7	116.7	116.9	118.2	118.7	118.6	116.8
2008	118.6	118.9	119.0	119.2	119.3	119.3	119.3	120.3	120.7	120.9	120.9	120.9	119.8
2009	121.3	121.8	123.3	124.1	124.4	124.6	124.6	125.7	125.6	125.5	125.4	125.8	124.3
2010	126.6	126.5	126.8	126.6	126.8	126.7	..	..	..	..	..	..	..
<b>Fruit preparations (v1574651)</b>													
2006	107.6	107.6	107.6	107.8	108.6	108.6	109.6	109.6	109.6	109.6	109.6	109.6	108.8
2007	109.6	109.6	112.6	112.6	112.6	112.6	112.6	112.6	112.6	113.7	115.3	115.3	112.6
2008	115.3	116.1	116.1	116.1	116.3	116.3	116.3	116.6	116.6	117.5	117.5	117.5	116.5
2009	117.5	116.9	118.2	119.9	121.0	120.4	120.3	121.1	119.8	119.8	119.8	119.8	119.5
2010	119.8	119.8	119.8	119.8	119.8	119.8	..	..	..	..	..	..	..
<b>Fruit juices, unfermented, not concentrated (v1574654)</b>													
2006	112.5	112.5	112.5	112.5	114.3	114.3	114.3	114.3	114.3	114.3	114.3	114.3	113.7
2007	114.3	114.3	118.9	118.9	118.9	118.9	118.9	118.9	118.9	121.3	125.0	125.0	119.4
2008	125.0	125.0	125.0	125.0	125.0	125.0	125.0	125.0	125.0	125.0	125.0	125.0	125.0
2009	125.0	125.0	126.2	126.2	128.7	128.7	128.7	131.5	131.5	131.5	131.5	131.5	128.8
2010	131.5	131.5	131.5	131.5	131.5	131.5	..	..	..	..	..	..	..
<b>Fruits and berries, canned (v1574657)</b>													
2006	108.4	108.4	108.4	110.1	110.1	110.1	110.1	110.1	110.1	110.1	110.1	110.1	109.7
2007	110.1	110.1	110.1	110.1	110.1	110.1	110.1	110.1	110.1	110.1	110.1	110.1	110.1
2008	110.1	110.1	110.1	110.1	110.1	110.1	110.1	112.8	112.8	112.8	112.8	112.8	111.2
2009	112.8	112.8	112.8	112.8	112.8	112.8	112.8	112.8	112.8	112.8	112.8	112.8	112.8
2010	112.8	112.8	112.8	112.8	112.8	112.8	..	..	..	..	..	..	..
<b>Vegetable preparations (v1574660)</b>													
2006	113.4	114.3	114.3	114.6	114.6	115.0	115.0	115.0	115.0	115.5	115.5	115.5	114.8
2007	115.5	115.5	115.0	115.0	115.0	116.2	116.2	116.2	116.8	116.8	116.8	116.8	116.0
2008	116.8	116.8	117.1	117.1	117.1	117.1	117.1	118.2	119.0	119.0	119.0	119.0	117.8
2009	120.0	120.0	120.0	120.8	120.8	121.2	121.2	123.0	123.4	123.2	123.1	124.1	121.7
2010	125.9	125.6	126.3	125.9	126.3	125.9	..	..	..	..	..	..	..
<b>Vegetables, dried (v1574664)</b>													
2006	111.9	111.9	111.9	115.6	115.6	115.6	115.6	115.6	115.6	115.6	115.6	115.6	114.7
2007	115.6	115.6	115.6	115.6	115.6	115.6	115.6	115.6	115.6	115.6	115.6	115.6	115.6
2008	115.6	115.6	115.6	115.6	115.6	115.6	115.6	115.6	115.6	115.6	115.6	115.6	115.6
2009	115.6	115.6	115.6	115.6	115.6	115.6	115.6	115.6	115.6	115.6	115.6	115.6	115.6
2010	115.6	115.6	115.6	110.8	110.4	111.1	..	..	..	..	..	..	..
<b>Vegetables and preparations canned (v1574665)</b>													
2006	115.5	115.5	115.5	115.5	115.5	115.5	115.5	115.5	115.5	115.5	115.5	115.5	115.5
2007	115.5	115.5	115.5	115.5	115.5	115.5	115.5	115.5	118.8	118.8	118.8	118.8	116.6
2008	120.4	120.4	121.9	121.9	121.9	121.9	121.9	128.1	130.9	130.9	130.9	130.9	125.2
2009	130.9	130.9	130.9	130.9	130.9	130.9	130.9	136.2	140.4	140.4	140.4	140.4	134.5
2010	140.4	140.4	140.4	140.4	140.4	140.4	..	..	..	..	..	..	..
<b>Other vegetable preparations, including preserves not canned (v1574666)</b>													
2006	111.0	111.0	111.0	114.7	114.7	114.7	114.7	114.7	114.7	114.7	114.7	114.7	113.8
2007	114.7	114.7	114.7	114.7	114.7	114.7	114.7	114.7	114.7	114.7	114.7	114.7	114.7
2008	114.7	114.7	114.7	114.7	114.7	114.7	114.7	114.7	114.7	114.7	114.7	114.7	114.7
2009	114.7	114.7	114.7	114.7	114.7	114.7	114.7	114.7	114.7	114.7	114.7	114.7	114.7
2010	114.7	114.7	114.7	110.0	109.5	110.2	..	..	..	..	..	..	..

Table 2-3 – continued

## Industrial product price indexes, by commodity and commodity aggregations — Fruit, vegetable, feeds and other food products

	Jan.	Feb.	Mar.	Apr.	May	June	July	Aug.	Sept.	Oct.	Nov.	Dec.	Annual average
	1997=100												
<b>Pickles, relishes, other sauces (v1574667)</b>													
2006	101.0	101.0	101.0	101.0	101.0	101.0	101.0	101.0	101.0	101.0	101.0	101.0	101.0
2007	101.0	101.0	101.0	101.0	101.0	101.0	101.0	101.0	101.0	101.0	101.0	101.0	101.0
2008	101.0	101.0	101.0	101.0	101.0	101.0	101.0	101.0	101.9	101.9	101.9	101.9	101.3
2009	101.9	101.9	101.9	104.1	104.1	104.1	104.1	106.6	106.6	106.6	106.6	106.6	104.6
2010	106.6	106.6	106.6	106.6	106.6	106.6	..	..	..	..	..	..	..
<b>Other fruit and vegetable preparations (v1574668)</b>													
2006	123.0	123.3	123.2	123.5	123.5	123.5	123.5	121.1	121.1	121.3	121.3	121.3	122.5
2007	121.3	121.3	120.2	120.9	120.5	120.7	120.7	120.7	120.7	123.8	124.2	123.9	121.6
2008	123.9	123.9	123.9	124.8	124.7	125.0	124.8	126.4	126.4	126.4	126.4	126.4	125.2
2009	126.4	128.3	132.1	132.1	132.1	132.9	133.0	133.2	133.3	133.5	133.4	133.2	132.0
2010	133.4	133.4	133.3	133.3	133.5	133.5	..	..	..	..	..	..	..
<b>Soups, canned (v1574671)</b>													
2006	119.8	119.8	119.8	120.9	120.9	120.9	120.9	120.9	120.9	120.9	120.9	120.9	120.6
2007	120.9	120.9	120.9	122.7	122.7	122.7	122.7	122.7	122.7	122.7	122.7	122.7	122.2
2008	122.7	122.7	123.0	126.0	126.0	126.0	126.0	126.6	126.6	126.6	126.6	126.6	125.4
2009	126.6	132.2	132.2	132.2	132.2	132.2	132.2	132.2	132.2	132.2	132.2	132.2	131.7
2010	132.2	132.2	132.2	132.2	132.2	132.2	..	..	..	..	..	..	..
<b>Precooked food preparations, frozen (v1574673)</b>													
2006	109.7	110.9	110.9	110.9	110.9	110.9	110.9	110.9	110.9	111.6	111.6	111.6	111.0
2007	111.6	111.6	111.6	111.6	111.6	111.6	111.6	111.6	111.6	111.6	111.6	111.6	111.6
2008	111.6	111.6	111.6	111.6	111.6	111.6	111.6	113.0	113.0	113.0	113.0	113.0	112.2
2009	113.0	114.8	114.8	114.8	114.8	114.8	114.8	114.8	114.8	114.8	114.8	114.8	114.6
2010	114.8	114.8	114.8	114.8	114.8	114.8	..	..	..	..	..	..	..
<b>Fruits and preparations, canned (v1574675)</b>													
2006	109.3	109.3	109.3	110.1	110.1	110.1	110.1	110.1	110.1	110.1	110.1	110.1	109.9
2007	110.1	110.1	110.1	110.1	110.1	110.1	110.1	110.1	110.1	110.1	110.1	110.1	110.1
2008	110.1	110.1	110.1	110.1	110.1	110.1	110.1	111.4	111.4	115.1	115.1	115.1	111.6
2009	115.1	115.1	115.1	122.3	122.3	122.3	122.3	122.3	122.3	122.3	122.3	122.3	120.5
2010	122.3	122.3	122.3	122.3	122.3	122.3	..	..	..	..	..	..	..
<b>Fruits and berries (v1574676)</b>													
2006	107.0	107.0	107.0	107.1	108.1	108.1	109.4	109.4	109.4	109.4	109.4	109.4	108.4
2007	109.4	109.4	113.4	113.4	113.4	113.4	113.4	113.4	113.4	114.8	117.0	117.0	113.4
2008	117.0	118.1	118.1	118.1	118.3	118.3	118.3	118.3	118.3	118.3	118.3	118.3	118.1
2009	118.3	117.4	119.2	119.2	120.6	119.8	119.6	120.7	119.0	119.0	119.0	119.0	119.2
2010	119.0	119.0	119.0	119.0	119.0	119.0	..	..	..	..	..	..	..
<b>Soups and infant junior foods, canned (v1574677)</b>													
2006	118.6	118.6	118.6	119.5	119.5	119.5	119.5	119.6	119.6	119.6	119.6	119.6	119.3
2007	119.6	119.6	119.6	121.2	121.2	121.2	121.2	121.2	121.2	121.2	121.2	121.2	120.8
2008	121.2	121.4	121.6	124.1	124.1	124.1	124.1	125.5	125.5	125.5	125.5	125.5	124.0
2009	125.5	130.1	130.1	130.1	130.1	130.1	130.2	130.2	130.3	130.3	130.3	130.3	129.8
2010	130.3	130.3	130.3	130.2	130.2	130.2	..	..	..	..	..	..	..
<b>Condiments and sauces (v1574678)</b>													
2006	101.3	101.3	101.3	101.3	101.3	101.3	101.3	101.3	101.3	101.3	101.3	101.3	101.3
2007	101.3	101.5	101.5	101.5	101.5	101.5	101.5	101.5	101.5	101.5	101.5	101.5	101.5
2008	101.5	101.5	101.5	101.5	101.5	101.5	101.9	101.9	102.6	102.6	102.6	102.6	101.9
2009	102.7	102.7	102.7	104.6	104.6	104.6	104.6	106.5	106.5	106.5	106.5	106.5	104.9
2010	106.5	106.5	106.5	106.5	106.5	106.5	..	..	..	..	..	..	..
<b>Feeds (v1574679)</b>													
2006	84.0	81.4	81.7	80.9	80.1	79.9	79.6	77.8	78.4	83.0	87.0	88.4	81.8
2007	90.3	92.8	93.5	90.4	90.3	91.5	91.6	90.5	93.5	95.2	95.4	101.0	93.0
2008	105.7	108.0	109.2	109.6	109.9	116.5	116.5	113.6	111.2	106.6	106.1	106.0	109.9
2009	109.6	107.4	105.7	107.6	112.0	114.3	110.3	111.5	105.2	103.0	105.0	104.4	108.0
2010	102.0	99.2	97.0	97.2	98.1	98.1	..	..	..	..	..	..	..

Table 2-3 – continued

**Industrial product price indexes, by commodity and commodity aggregations — Fruit, vegetable, feeds and other food products**

	Jan.	Feb.	Mar.	Apr.	May	June	July	Aug.	Sept.	Oct.	Nov.	Dec.	Annual average
	1997=100												
<b>Oil meals and cakes (v1574680)</b>													
2006	63.2	57.8	58.5	57.0	58.2	57.9	56.1	53.3	52.7	59.9	62.9	60.9	58.2
2007	66.8	71.9	68.9	62.6	63.4	67.1	64.3	63.0	70.8	74.4	78.5	90.2	70.2
2008	95.9	103.0	103.0	94.5	91.4	113.4	98.5	96.5	81.0	81.4	82.2	83.1	93.7
2009	89.4	78.8	76.9	86.2	96.8	101.7	89.8	98.6	73.6	68.6	73.2	70.8	83.7
2010	62.4	58.4	54.5	59.6	58.4	60.7	..	..	..	..	..	..	..
<b>Other oil seeds cake and meals (v1574681)</b>													
2006	63.0	58.1	57.3	56.4	60.7	60.5	62.8	57.7	53.4	59.8	65.1	61.6	59.7
2007	67.9	74.2	71.3	64.0	61.7	64.1	62.7	56.2	65.8	70.3	74.2	88.6	68.4
2008	98.7	106.8	111.1	92.6	88.5	105.1	91.3	75.8	78.5	75.3	75.4	82.5	90.1
2009	94.8	80.6	72.3	78.1	94.2	97.3	83.9	82.2	65.1	59.5	61.1	66.7	78.0
2010	59.4	52.6	49.0	54.4	53.5	56.2	..	..	..	..	..	..	..
<b>Prepared feeds (v1574683)</b>													
2006	91.6	90.2	90.0	89.7	88.7	88.6	88.6	87.5	88.1	91.9	96.4	98.5	90.8
2007	99.5	101.4	103.1	100.5	100.5	101.4	101.6	100.7	102.4	103.4	103.1	107.0	102.0
2008	111.5	112.4	114.7	117.0	118.0	122.7	125.2	121.8	122.1	115.9	114.7	113.8	117.5
2009	117.4	116.8	115.7	116.8	119.3	121.0	117.8	117.2	114.7	113.3	114.3	114.0	116.5
2010	112.9	110.5	109.0	108.2	109.6	109.2	..	..	..	..	..	..	..
<b>Dog and cat feeds (v1574689)</b>													
2006	107.9	107.9	107.9	107.9	107.9	107.9	107.9	107.9	107.9	107.9	107.9	107.9	107.9
2007	108.6	108.0	108.0	108.0	108.0	108.0	106.7	106.7	106.7	106.7	108.7	109.4	107.8
2008	109.4	109.4	109.4	109.4	109.4	110.4	110.4	110.4	112.0	114.0	114.0	114.0	111.0
2009	114.0	116.6	116.6	116.6	117.3	118.0	120.4	120.4	120.4	120.8	120.8	120.8	118.6
2010	120.8	120.8	120.8	120.8	120.8	120.8	..	..	..	..	..	..	..
<b>Complete feeds, farm domesticated animals (v1574684)</b>													
2006	88.2	86.4	86.2	85.8	84.7	84.5	84.6	83.3	83.9	88.6	93.9	96.5	87.2
2007	97.6	100.0	102.0	98.9	99.0	100.0	100.5	99.4	101.5	102.7	101.9	106.4	100.8
2008	111.9	113.1	115.7	118.6	119.8	125.3	128.2	124.2	124.3	116.3	114.9	113.7	118.8
2009	118.2	116.8	115.5	116.8	119.7	121.6	117.2	116.5	113.5	111.7	112.9	112.6	116.1
2010	111.3	108.4	106.5	105.6	107.2	106.7	..	..	..	..	..	..	..
<b>Complete feeds, dairy and beef cattle (v1574685)</b>													
2006	90.9	89.3	88.5	89.1	88.7	88.6	88.3	87.3	88.2	92.3	97.5	101.4	90.8
2007	101.9	103.5	105.6	104.3	104.5	104.5	104.2	103.1	105.0	109.1	107.2	112.1	105.4
2008	117.9	119.1	121.9	123.5	125.8	126.7	129.2	126.6	125.8	124.3	122.3	122.3	123.8
2009	124.2	124.3	122.7	121.8	124.1	125.3	123.9	122.2	118.6	118.7	120.5	120.6	122.2
2010	120.8	118.5	116.2	114.8	115.1	115.9	..	..	..	..	..	..	..
<b>Complete feeds, swine (v1574686)</b>													
2006	84.7	82.1	81.2	80.9	79.1	78.7	79.3	77.4	77.9	82.4	90.2	93.1	82.2
2007	95.1	97.9	100.2	96.0	94.4	95.5	94.2	92.9	94.6	96.6	96.0	102.0	96.3
2008	107.1	109.0	110.8	115.1	116.2	124.1	125.4	120.3	120.8	110.3	109.8	107.9	114.7
2009	112.6	109.6	108.6	109.9	112.8	113.1	106.6	106.3	103.6	102.9	104.9	103.0	107.8
2010	101.2	99.1	97.4	96.6	98.3	96.8	..	..	..	..	..	..	..
<b>Complete feeds, poultry (v1574687)</b>													
2006	84.0	82.2	82.7	81.6	80.1	80.1	79.9	78.4	79.1	85.9	91.3	92.5	83.2
2007	93.6	96.8	99.3	94.8	96.1	98.0	100.6	99.3	102.3	101.6	101.3	105.9	99.1
2008	113.1	114.1	118.2	121.6	122.7	131.0	136.4	130.9	131.3	118.6	116.4	114.7	122.4
2009	122.0	120.5	118.8	121.8	125.9	130.1	124.1	123.3	119.6	115.0	115.7	116.3	121.1
2010	114.3	110.1	107.8	106.8	109.1	108.5	..	..	..	..	..	..	..
<b>Feed additives and all other feeds (v1574691)</b>													
2006	76.7	72.7	74.4	72.7	70.4	70.1	70.1	66.6	68.3	73.3	76.9	78.7	72.6
2007	80.1	82.3	83.0	80.9	79.8	79.7	81.8	80.8	83.4	86.1	84.1	89.8	82.6
2008	94.2	96.8	95.4	97.9	98.9	97.4	102.7	100.5	101.0	97.6	98.2	100.2	98.4
2009	101.2	101.6	97.4	95.5	100.7	102.2	103.3	103.7	101.9	99.3	102.3	102.6	101.0
2010	100.8	98.3	95.0	94.3	95.5	94.6	..	..	..	..	..	..	..



Table 2-3 – continued

## Industrial product price indexes, by commodity and commodity aggregations — Fruit, vegetable, feeds and other food products

	Jan.	Feb.	Mar.	Apr.	May	June	July	Aug.	Sept.	Oct.	Nov.	Dec.	Annual average
1997=100													
<b>Feeds, grain origin, not elsewhere specified (v1574692)</b>													
2006	77.5	64.8	75.8	65.2	55.4	55.4	62.9	50.5	56.6	69.7	79.3	86.3	66.6
2007	85.9	93.8	90.6	79.7	77.3	69.8	68.9	66.1	73.4	91.6	75.9	97.1	80.8
2008	103.4	113.5	108.2	108.9	109.6	96.2	112.6	108.8	102.9	105.3	103.7	113.1	107.2
2009	109.3	113.9	100.7	86.9	96.0	93.1	93.1	89.6	75.7	83.1	92.2	98.1	94.3
2010	93.5	85.8	78.4	77.8	76.8	69.4	..	..	..	..	..	..	..
<b>Micro premixes (v1574694)</b>													
2006	59.3	59.4	58.9	58.8	58.6	58.2	58.1	58.0	57.8	57.7	57.7	57.9	58.4
2007	58.0	58.7	58.6	58.6	58.5	58.4	59.8	59.7	60.3	61.7	61.9	62.3	59.7
2008	65.9	66.3	66.1	70.7	70.2	70.1	72.8	73.3	73.3	74.7	75.3	75.3	71.2
2009	70.5	70.2	69.8	69.4	69.0	68.2	68.7	68.5	68.5	68.5	68.5	68.7	69.0
2010	69.3	69.5	69.5	69.3	69.3	69.5	..	..	..	..	..	..	..
<b>Other feed supplements (v1574696)</b>													
2006	79.2	76.3	76.3	75.1	73.9	74.2	73.2	72.4	73.7	78.5	82.0	83.0	76.5
2007	85.2	86.8	88.5	87.3	86.3	88.7	93.0	91.6	94.0	92.9	94.1	98.1	90.5
2008	103.3	103.4	102.7	105.6	106.6	107.5	111.3	107.1	108.7	101.4	102.7	103.5	105.3
2009	107.4	107.3	103.6	103.8	110.6	114.0	111.9	108.9	107.6	101.0	103.4	101.2	106.7
2010	98.6	96.5	93.6	92.5	95.1	95.6	..	..	..	..	..	..	..
<b>Flour, wheat, meal and other cereals (v1574697)</b>													
2006	97.0	98.0	97.7	97.1	98.4	100.5	100.7	100.6	100.5	102.0	101.8	101.1	99.6
2007	100.7	101.1	101.0	101.2	101.4	102.5	105.0	107.1	112.5	112.2	114.7	119.3	106.6
2008	126.3	141.2	130.8	123.2	121.8	122.0	118.7	118.5	114.1	114.5	114.4	113.6	121.5
2009	115.0	114.9	114.4	111.9	111.6	109.6	109.9	101.6	102.5	101.1	103.7	103.4	108.3
2010	103.6	103.8	103.3	103.1	103.2	102.9	..	..	..	..	..	..	..
<b>Wheat flour (v1574698)</b>													
2006	97.0	97.9	97.7	97.0	98.3	100.4	100.5	100.3	100.3	102.0	101.8	101.0	99.5
2007	100.7	101.0	100.9	101.1	101.4	102.4	105.1	107.3	113.0	112.7	115.2	120.0	106.7
2008	127.0	141.2	130.8	123.2	121.9	122.2	118.9	118.6	114.3	114.6	114.4	113.7	121.7
2009	114.9	114.8	114.4	111.6	111.2	109.2	109.7	101.2	102.4	100.8	103.4	103.1	108.1
2010	103.3	103.5	102.9	102.7	102.8	102.5	..	..	..	..	..	..	..
<b>Wheat flour, hard (v1574699)</b>													
2006	95.3	96.0	95.7	95.2	96.5	99.6	99.8	99.8	99.6	99.9	100.0	99.1	98.0
2007	98.5	99.1	98.9	99.2	98.5	100.1	101.7	103.2	105.7	105.0	107.7	110.6	102.4
2008	117.4	131.7	124.1	119.0	117.6	117.1	114.2	114.3	109.7	110.8	111.4	110.7	116.5
2009	112.8	112.8	112.3	111.6	111.4	109.9	109.4	101.9	100.9	100.8	103.6	103.2	107.6
2010	103.5	104.1	104.0	103.9	103.9	103.6	..	..	..	..	..	..	..
<b>Wheat flour, soft (v1574700)</b>													
2006	95.3	99.0	98.9	94.5	99.3	94.1	93.9	91.2	93.3	107.9	104.1	103.7	97.9
2007	105.4	103.2	101.3	105.4	115.1	105.5	110.3	117.8	134.1	124.9	121.4	140.4	115.4
2008	142.1	139.8	121.5	99.0	102.0	114.4	109.3	111.3	115.3	111.2	111.6	109.4	115.6
2009	113.4	106.3	107.1	103.6	103.6	101.6	103.9	101.9	101.6	100.0	101.3	101.3	103.8
2010	101.3	97.6	93.1	92.4	94.4	93.7	..	..	..	..	..	..	..
<b>Wheat flour, durum (v1574701)</b>													
2006	106.1	106.3	107.2	108.5	106.1	106.0	106.2	107.2	107.1	107.8	108.1	108.5	107.1
2007	108.5	109.2	111.6	106.7	106.5	113.9	124.6	127.7	154.3	167.9	176.2	182.6	132.5
2008	192.6	214.2	190.7	177.2	169.4	167.8	164.3	160.1	150.5	147.1	138.7	138.3	167.6
2009	127.5	134.8	134.3	115.8	113.6	105.6	112.9	88.1	111.4	94.7	97.6	97.9	111.2
2010	97.9	96.9	96.2	96.2	96.3	96.5	..	..	..	..	..	..	..
<b>Whole wheat and graham flour (v1574702)</b>													
2006	134.2	134.0	134.5	134.5	134.0	134.2	134.5	134.5	134.1	134.5	134.0	134.5	134.3
2007	133.2	133.1	133.6	133.6	133.6	133.6	133.6	133.6	133.6	135.2	136.9	136.9	134.2
2008	167.3	221.4	192.9	182.0	189.0	175.9	167.4	156.4	143.8	149.8	149.8	151.3	170.6
2009	151.7	151.7	146.3	134.6	133.5	132.5	134.0	123.4	127.5	129.5	131.1	130.2	135.5
2010	125.8	132.2	129.3	127.7	127.3	126.1	..	..	..	..	..	..	..

Table 2-3 – continued

**Industrial product price indexes, by commodity and commodity aggregations — Fruit, vegetable, feeds and other food products**

	Jan.	Feb.	Mar.	Apr.	May	June	July	Aug.	Sept.	Oct.	Nov.	Dec.	Annual average
	1997=100												
<b>Breakfast cereal and bakery products (v1574705)</b>													
2006	114.1	114.9	115.7	115.9	115.5	116.5	116.5	116.5	116.5	116.9	117.4	117.4	116.2
2007	117.3	117.5	118.3	118.3	118.3	118.5	118.4	118.4	118.3	118.7	118.9	119.7	118.4
2008	119.6	119.6	120.0	122.2	122.6	122.6	124.1	124.2	124.3	124.4	124.5	124.5	122.7
2009	124.4	124.4	125.0	125.6	125.2	125.5	125.3	125.3	125.2	125.3	125.4	126.2	125.2
2010	126.0	126.3	126.1	126.2	126.2	126.2	..	..	..	..	..	..	..
<b>Prepared cereal foods (v1574706)</b>													
2006	111.0	111.0	111.0	111.0	113.6	113.3	113.3	113.3	113.3	113.3	113.3	113.3	112.6
2007	112.8	112.8	112.8	112.8	112.8	113.5	113.5	113.5	113.3	113.3	113.3	113.3	113.1
2008	113.4	113.4	113.4	116.0	116.0	116.0	116.4	116.9	116.9	116.9	116.9	116.9	115.8
2009	116.9	116.9	119.5	119.5	119.5	119.8	119.8	119.8	119.8	119.8	119.8	119.8	119.2
2010	119.8	119.8	119.8	119.8	119.8	119.8	..	..	..	..	..	..	..
<b>Breakfast cereal foods (v1574707)</b>													
2006	114.8	114.8	114.8	114.8	118.2	117.7	117.7	117.7	117.7	117.7	117.7	117.7	116.8
2007	117.7	117.7	117.7	117.7	117.7	118.6	118.6	118.6	118.3	118.3	118.3	118.3	118.1
2008	118.4	118.4	118.4	121.8	121.8	121.8	122.3	122.3	122.3	122.3	122.3	122.3	121.2
2009	122.3	122.3	125.6	125.6	125.6	126.1	126.1	126.1	126.1	126.1	126.1	126.1	125.3
2010	126.1	126.1	126.1	126.1	126.1	126.1	..	..	..	..	..	..	..
<b>Prepared cake and similar mixes (v1574708)</b>													
2006	97.8	97.8	97.8	97.8	97.8	97.8	97.8	97.8	97.8	97.8	97.8	97.8	97.8
2007	95.8	95.8	95.8	95.8	95.8	95.8	95.8	95.8	95.8	95.8	95.8	95.8	95.8
2008	95.8	95.8	95.8	95.8	95.8	95.8	95.8	98.0	98.0	98.0	98.0	98.0	96.7
2009	98.0	98.0	98.0	98.0	98.0	98.0	98.0	98.0	98.0	98.0	98.0	98.0	98.0
2010	98.0	98.0	98.0	98.0	98.0	98.0	..	..	..	..	..	..	..
<b>Bakery products (v1574709)</b>													
2006	115.1	116.1	117.2	117.4	116.1	117.5	117.5	117.5	117.5	118.0	118.7	118.7	117.3
2007	118.7	119.0	120.0	120.0	120.0	120.1	119.9	119.9	119.8	120.4	120.7	121.6	120.0
2008	121.5	121.5	122.1	124.2	124.7	124.7	126.5	126.5	126.6	126.7	126.8	126.8	124.9
2009	126.7	126.7	126.7	127.5	127.0	127.2	127.0	127.0	126.9	127.0	127.1	128.1	127.1
2010	127.9	128.3	128.0	128.2	128.2	128.2	..	..	..	..	..	..	..
<b>Bread and rolls (v1574710)</b>													
2006	113.9	116.4	119.4	119.4	116.1	119.8	119.8	119.8	119.7	121.2	122.9	122.9	119.3
2007	122.9	122.9	122.9	122.9	122.9	122.9	122.9	122.9	122.7	124.3	124.7	127.2	123.5
2008	127.2	127.4	128.9	134.0	135.4	135.4	135.4	135.4	135.4	135.4	135.4	135.4	133.4
2009	135.4	135.4	135.4	135.4	133.9	134.5	134.5	134.5	134.6	134.6	134.6	134.6	134.8
2010	134.6	134.6	134.6	134.6	134.6	134.6	..	..	..	..	..	..	..
<b>Other bakery products, packaged (v1574712)</b>													
2006	123.5	123.5	123.5	123.5	123.5	123.5	123.4	123.4	123.4	123.4	123.4	123.4	123.4
2007	123.4	123.4	123.4	123.4	123.4	123.4	123.4	123.4	123.4	123.4	123.8	123.8	123.5
2008	124.0	124.0	124.0	124.3	124.3	124.3	125.8	125.8	125.8	125.8	125.8	125.8	125.0
2009	125.8	125.8	125.8	128.6	128.7	128.6	128.1	127.4	127.5	128.3	128.5	132.0	127.9
2010	130.8	132.2	131.3	132.1	132.1	132.1	..	..	..	..	..	..	..
<b>Other bakery products, frozen (v1574713)</b>													
2006	118.2	118.2	118.2	118.2	118.2	118.2	118.0	118.0	118.0	118.0	118.0	118.0	118.1
2007	118.0	118.0	118.0	118.0	118.0	118.0	118.0	118.0	118.0	118.0	118.0	118.0	118.0
2008	118.6	118.6	118.6	119.4	119.4	119.4	123.5	123.5	123.5	123.5	123.5	123.5	121.2
2009	123.5	123.5	123.5	123.5	123.5	123.5	121.8	120.2	120.3	121.1	121.7	123.5	122.5
2010	120.2	124.1	121.7	124.1	124.1	124.1	..	..	..	..	..	..	..
<b>Other bakery products, not frozen (v1574714)</b>													
2006	126.6	126.6	126.6	126.6	126.6	126.6	126.6	126.6	126.6	126.6	126.6	126.6	126.6
2007	126.6	126.6	126.6	126.6	126.6	126.6	126.6	126.6	126.6	126.6	127.2	127.2	126.7
2008	127.2	127.2	127.2	127.2	127.2	127.2	127.2	127.2	127.2	127.2	127.2	127.2	127.2
2009	127.2	127.2	127.2	131.7	131.7	131.7	131.7	131.7	131.7	132.5	132.5	137.0	131.2
2010	137.0	137.0	136.9	136.9	136.9	136.9	..	..	..	..	..	..	..

Table 2-3 – continued

## Industrial product price indexes, by commodity and commodity aggregations — Fruit, vegetable, feeds and other food products

	Jan.	Feb.	Mar.	Apr.	May	June	July	Aug.	Sept.	Oct.	Nov.	Dec.	Annual average
	1997=100												
<b>Sugar (v1574716)</b>													
2006	127.3	134.1	132.5	132.8	133.2	128.6	131.3	125.2	124.2	123.3	124.9	124.8	128.5
2007	124.8	124.4	124.3	122.8	120.5	119.4	121.2	121.1	120.4	120.7	120.8	122.5	121.9
2008	125.1	127.6	127.6	126.7	124.8	124.3	129.5	130.2	129.0	131.0	132.8	133.3	128.5
2009	133.2	135.6	136.9	135.4	138.5	136.9	141.8	147.4	147.1	147.5	148.0	152.0	141.7
2010	154.1	155.1	147.4	142.5	139.8	146.5	..	..	..	..	..	..	..
<b>Miscellaneous food products (v1574718)</b>													
2006	102.2	102.1	102.9	102.4	103.2	102.9	103.7	103.3	103.2	103.7	105.0	105.3	103.3
2007	105.8	106.9	106.6	107.2	108.0	108.5	109.0	109.0	109.5	109.7	111.7	112.7	108.7
2008	115.8	119.0	119.6	120.2	120.8	123.0	122.8	119.0	116.7	114.2	112.0	111.0	117.8
2009	113.4	112.6	113.8	114.5	114.3	115.0	112.3	113.2	112.6	113.9	115.0	115.4	113.8
2010	114.6	114.4	114.1	114.3	114.1	114.2	..	..	..	..	..	..	..
<b>Chocolate-based products (v1574719)</b>													
2006	113.2	112.8	112.9	112.7	112.7	112.9	113.9	113.1	112.5	113.0	113.7	115.3	113.2
2007	117.0	117.6	119.1	119.1	118.6	118.2	119.3	117.0	116.7	115.6	115.9	117.9	117.7
2008	118.9	121.4	123.5	122.7	123.1	126.5	126.1	125.7	124.6	123.4	124.0	128.1	124.0
2009	132.6	133.6	134.0	134.1	131.3	133.1	133.7	134.7	136.3	139.1	139.5	140.5	135.2
2010	140.3	138.5	135.5	136.2	137.5	137.9	..	..	..	..	..	..	..
<b>Chocolate confectionery (v1574720)</b>													
2006	122.3	122.3	122.3	122.3	122.3	122.3	122.3	122.3	122.3	123.3	123.3	123.3	122.6
2007	125.2	124.5	125.0	125.0	125.0	125.0	125.0	125.0	125.0	125.0	125.0	125.0	125.0
2008	125.0	125.0	125.0	125.0	125.0	125.0	125.0	124.9	124.9	125.2	128.4	128.4	125.6
2009	131.2	131.2	133.8	133.8	133.8	133.8	133.8	133.8	133.8	135.7	135.7	135.7	133.8
2010	135.7	135.7	135.7	135.7	136.4	136.4	..	..	..	..	..	..	..
<b>Sugar and other confectionery (v1574724)</b>													
2006	106.4	106.4	106.6	106.6	106.7	106.7	106.7	106.7	106.7	106.7	106.7	106.7	106.6
2007	107.1	107.2	107.2	107.7	107.7	107.7	107.7	108.3	108.3	108.3	108.3	108.3	107.8
2008	108.3	108.3	108.3	108.4	108.4	108.4	108.3	108.3	108.3	108.3	108.3	108.3	108.3
2009	108.3	108.4	108.8	109.2	109.2	109.3	109.3	109.3	109.3	110.2	110.2	110.2	109.3
2010	110.3	110.3	110.3	110.3	110.3	110.3	..	..	..	..	..	..	..
<b>Chewing gum (v1574726)</b>													
2006	105.5	105.5	105.9	105.9	105.9	105.9	105.9	105.9	105.8	105.8	105.8	105.8	105.8
2007	105.8	105.8	105.8	108.6	108.6	108.6	108.6	108.6	108.6	108.6	108.6	108.6	107.9
2008	108.6	108.6	108.6	108.6	108.6	108.6	108.6	108.6	108.6	108.6	108.6	108.6	108.6
2009	108.6	108.6	110.0	110.0	110.0	110.0	110.0	110.0	110.0	110.0	110.0	110.0	109.8
2010	110.6	110.6	110.6	110.6	110.6	110.6	..	..	..	..	..	..	..
<b>Sugar candy, seasonal novelties, licorice (v1574727)</b>													
2006	107.7	107.7	108.5	108.5	108.5	108.5	108.5	108.5	108.5	108.5	108.5	108.5	108.4
2007	109.4	109.4	109.4	109.4	109.4	109.4	109.4	109.4	109.4	109.4	109.4	109.4	109.4
2008	109.4	109.4	109.4	109.4	109.4	109.4	109.4	109.4	109.4	109.4	109.4	109.4	109.4
2009	109.4	110.1	110.1	110.1	110.1	110.1	110.1	110.1	110.1	113.8	113.8	113.8	111.0
2010	113.8	113.8	113.8	113.8	113.8	113.8	..	..	..	..	..	..	..
<b>Coffee and tea preparations (v1574731)</b>													
2006	93.4	93.4	93.4	93.4	93.4	93.4	93.4	93.4	93.4	94.4	94.4	94.4	93.6
2007	94.4	94.4	94.4	94.4	94.4	94.6	94.6	94.6	94.6	94.8	94.8	94.8	94.6
2008	94.8	94.8	94.8	94.8	94.8	97.6	97.6	97.6	97.6	97.6	97.6	97.6	96.4
2009	97.6	97.6	97.6	97.6	97.6	97.6	97.6	97.6	97.6	97.6	97.6	97.6	97.6
2010	97.6	97.6	97.6	97.6	98.4	98.4	..	..	..	..	..	..	..
<b>Coffee, roasted or ground (v1574732)</b>													
2006	87.2	87.2	87.2	87.2	87.2	87.2	87.2	87.2	87.2	88.6	88.6	88.6	87.6
2007	88.6	88.6	88.6	88.6	88.6	88.6	88.6	88.6	88.6	88.6	88.6	88.6	88.6
2008	88.6	88.6	88.6	88.6	88.6	88.6	88.6	88.6	88.6	88.6	88.6	88.6	88.6
2009	88.6	88.6	88.6	88.6	88.6	88.6	88.6	88.6	88.6	88.6	88.6	88.6	88.6
2010	88.6	88.6	88.6	88.6	89.9	89.9	..	..	..	..	..	..	..

Table 2-3 – continued

**Industrial product price indexes, by commodity and commodity aggregations — Fruit, vegetable, feeds and other food products**

	Jan.	Feb.	Mar.	Apr.	May	June	July	Aug.	Sept.	Oct.	Nov.	Dec.	Annual average
1997=100													
<b>Instant coffee, extracts and preparations (v1574733)</b>													
2006	103.3	103.3	103.3	103.3	103.3	103.3	103.3	103.3	103.3	103.7	103.7	103.7	103.4
2007	103.7	103.7	103.7	103.7	103.7	103.7	103.7	103.7	103.7	103.7	103.7	103.7	103.7
2008	103.7	103.7	103.7	103.7	103.7	113.4	113.4	113.4	113.4	113.4	113.4	113.4	109.4
2009	113.4	113.4	113.4	113.4	113.4	113.4	113.4	113.4	113.4	113.4	113.4	113.4	113.4
2010	113.4	113.4	113.4	113.4	113.4	113.4	..	..	..	..	..	..	..
<b>Tea, tea bags, tea extracts and preparations (v1574734)</b>													
2006	104.4	104.4	104.4	104.4	104.4	104.4	104.4	104.4	104.4	104.4	104.4	104.4	104.4
2007	104.4	104.4	104.4	104.4	104.4	106.5	106.5	106.5	106.5	108.7	108.7	108.7	106.2
2008	108.7	108.7	108.7	108.7	108.7	108.7	108.7	108.7	108.7	108.7	108.7	108.7	108.7
2009	108.7	108.7	108.7	108.7	108.7	108.7	108.7	108.7	108.7	108.7	108.7	108.7	108.7
2010	108.7	108.7	108.7	108.7	108.7	108.7	..	..	..	..	..	..	..
<b>Vegetable oils, crude (v1574735)</b>													
2006	91.0	91.0	95.1	92.0	98.9	95.9	102.2	99.2	99.0	101.7	111.0	111.2	99.0
2007	112.3	118.5	113.7	117.7	125.8	127.8	131.4	133.6	137.8	141.9	157.3	162.4	131.7
2008	183.2	203.3	205.6	204.9	209.6	221.2	216.2	185.0	165.9	144.8	124.7	111.5	181.3
2009	125.3	115.6	124.6	127.9	131.0	134.9	111.0	119.4	111.1	116.8	125.4	127.2	122.5
2010	123.2	124.6	126.5	126.5	122.3	123.0	..	..	..	..	..	..	..
<b>Canola oil, crude (v1574737)</b>													
2006	91.0	90.4	96.1	90.7	99.0	97.2	102.9	101.0	101.5	103.3	112.6	112.4	99.8
2007	113.0	120.7	114.6	118.8	127.8	129.8	133.7	135.8	140.7	145.4	160.1	165.7	133.8
2008	185.7	206.2	207.7	206.5	210.2	221.7	216.8	186.4	166.8	150.1	124.7	113.3	183.0
2009	125.5	116.2	124.9	126.8	130.4	133.6	111.8	121.4	114.3	119.1	125.1	128.5	123.1
2010	125.2	124.8	128.6	127.7	123.5	125.2	..	..	..	..	..	..	..
<b>Vegetable oils, refined (v1574739)</b>													
2006	105.0	104.9	106.2	105.1	107.0	106.3	107.9	107.2	107.3	107.8	110.6	110.6	107.2
2007	110.7	112.7	111.3	112.4	114.6	115.6	116.7	117.2	118.6	119.8	123.8	125.1	116.5
2008	130.4	136.6	137.1	138.6	139.7	142.6	141.4	133.4	128.4	125.3	119.5	116.3	132.4
2009	119.7	117.2	119.5	120.4	121.3	122.2	116.3	118.6	116.6	118.0	119.9	120.5	119.2
2010	119.6	119.7	120.2	120.1	119.0	119.3	..	..	..	..	..	..	..
<b>Margarine (v1574740)</b>													
2006	113.9	113.9	113.9	113.9	113.9	113.5	113.5	113.5	113.5	113.5	114.8	114.8	113.9
2007	114.3	115.2	115.2	115.2	115.2	116.9	117.3	117.3	118.1	118.1	118.5	118.5	116.6
2008	118.5	121.9	121.9	127.7	127.7	127.7	127.7	127.7	127.7	133.7	133.7	133.7	127.5
2009	133.7	133.7	133.7	134.5	134.5	134.5	134.5	134.5	134.5	134.5	134.5	134.5	134.3
2010	134.5	134.5	133.5	133.5	133.5	133.5	..	..	..	..	..	..	..
<b>Other vegetable oils and mixtures, deodorized (v1574744)</b>													
2006	107.4	107.4	107.4	107.4	107.4	107.4	107.4	107.4	107.4	107.4	107.4	107.4	107.4
2007	107.4	107.4	107.4	107.4	107.4	107.4	107.4	107.4	107.4	107.4	107.4	107.4	107.4
2008	107.4	107.4	107.4	107.4	107.4	107.4	107.4	107.4	107.4	107.4	107.4	107.4	107.4
2009	107.4	107.4	107.4	107.4	107.4	107.4	107.4	107.4	107.4	107.4	107.4	107.4	107.4
2010	107.4	107.4	107.4	107.4	107.4	107.4	..	..	..	..	..	..	..
<b>Grain food preparations for human consumption (v1574745)</b>													
2006	88.3	88.4	88.5	88.9	88.9	88.9	89.0	88.9	89.0	88.9	88.8	89.0	88.8
2007	89.6	90.1	90.1	90.0	89.8	89.8	89.8	89.8	89.7	89.3	89.4	89.5	89.7
2008	93.3	93.7	94.9	98.0	97.8	96.6	96.4	96.3	96.2	96.4	96.3	96.8	96.1
2009	95.4	95.6	95.7	95.1	94.5	94.8	94.8	94.1	93.8	93.4	93.7	94.2	94.6
2010	93.9	93.6	93.1	92.7	92.7	92.6	..	..	..	..	..	..	..
<b>Other food products and preparations (v1574750)</b>													
2006	101.1	101.0	101.8	101.4	101.2	101.3	100.9	101.0	101.0	101.2	101.2	101.2	101.2
2007	101.4	102.1	102.6	102.6	102.1	102.8	102.5	102.3	102.1	101.9	102.2	102.3	102.2
2008	103.3	104.5	104.3	105.7	105.6	106.1	108.5	108.4	109.0	108.3	109.5	108.8	106.8
2009	109.8	110.3	110.3	111.3	110.9	110.5	110.9	109.6	110.5	110.3	110.5	110.3	110.4
2010	108.9	108.6	108.8	109.2	109.2	109.2	..	..	..	..	..	..	..

Table 2-3 – continued

## Industrial product price indexes, by commodity and commodity aggregations — Fruit, vegetable, feeds and other food products

	Jan.	Feb.	Mar.	Apr.	May	June	July	Aug.	Sept.	Oct.	Nov.	Dec.	Annual average
	1997=100												
Pasta products (macaroni, etcetera) (v1574752)													
2006	103.9	103.9	103.9	103.9	103.9	103.9	103.9	103.9	103.9	103.9	103.9	103.9	103.9
2007	103.9	103.9	103.9	103.9	103.9	103.9	103.9	103.9	103.9	103.9	103.9	103.9	103.9
2008	103.9	103.9	103.9	103.9	103.9	103.9	103.9	103.9	103.9	103.9	103.9	103.9	103.9
2009	103.9	103.9	103.9	103.9	103.9	103.9	103.9	103.9	103.9	103.9	103.9	103.9	103.9
2010	103.9	103.9	103.9	103.9	103.9	103.9	..	..	..	..	..	..	..
Fruit, sugar butters and spreads (v1574761)													
2006	102.7	102.7	102.7	102.7	102.7	102.7	102.7	102.7	102.7	102.7	102.7	102.7	102.7
2007	102.7	102.7	102.7	102.7	102.7	102.7	102.7	102.7	102.7	102.7	102.7	102.7	102.7
2008	102.7	102.7	102.7	107.0	107.0	107.0	112.5	112.5	112.5	112.5	112.5	112.5	108.7
2009	112.5	112.5	112.5	112.5	112.5	112.5	112.5	112.5	112.5	112.5	112.5	112.5	112.5
2010	112.5	112.5	112.5	112.5	112.5	112.5	..	..	..	..	..	..	..
Other food and beverage preparations (v1574762)													
2006	100.5	100.5	100.5	100.5	100.5	100.5	98.8	98.8	98.8	98.8	98.8	98.8	99.6
2007	98.8	98.8	98.8	98.8	98.8	98.8	98.8	98.8	98.8	98.8	98.8	98.8	98.8
2008	98.8	98.8	98.8	98.8	98.8	98.8	100.2	100.2	100.2	100.2	100.2	100.2	99.5
2009	100.2	100.2	100.2	102.4	102.4	102.4	102.4	102.4	102.4	102.4	102.4	102.4	101.8
2010	102.4	102.4	102.4	104.6	104.6	104.6	..	..	..	..	..	..	..
Other confectionery (v1574763)													
2006	106.7	106.7	107.4	107.4	107.4	107.4	107.4	107.4	107.3	107.3	107.3	107.3	107.2
2007	107.9	107.9	107.9	109.1	109.1	109.1	109.1	109.1	109.1	109.1	109.1	109.1	108.8
2008	109.1	109.1	109.1	109.1	109.1	109.1	109.1	109.1	109.1	109.1	109.1	109.1	109.1
2009	109.1	109.5	110.1	110.1	110.1	110.1	110.1	110.1	110.1	112.2	112.2	112.2	110.5
2010	112.5	112.5	112.5	112.5	112.5	112.5	..	..	..	..	..	..	..
Coffee, roasted and ground or prepared (v1574765)													
2006	92.3	92.3	92.3	92.3	92.3	92.3	92.3	92.3	92.3	93.4	93.4	93.4	92.6
2007	93.4	93.4	93.4	93.4	93.4	93.4	93.4	93.4	93.4	93.4	93.4	93.4	93.4
2008	93.4	93.4	93.4	93.4	93.4	96.5	96.5	96.5	96.5	96.5	96.5	96.5	95.2
2009	96.5	96.5	96.5	96.5	96.5	96.5	96.5	96.5	96.5	96.5	96.5	96.5	96.5
2010	96.5	96.5	96.5	96.5	97.4	97.4	..	..	..	..	..	..	..
Maple sugar and syrup (v1574766)													
2006	84.2	83.7	88.3	85.9	84.3	85.0	85.0	85.0	85.0	85.0	85.0	85.0	85.1
2007	86.7	90.5	94.0	93.7	90.0	94.4	92.2	90.4	89.3	88.6	90.2	90.0	90.8
2008	95.4	102.7	101.5	106.3	106.1	109.2	118.9	116.0	120.0	115.1	122.7	118.0	111.0
2009	123.9	127.0	127.0	130.1	128.1	125.5	127.4	119.2	125.1	124.1	125.2	123.4	125.5
2010	114.3	111.6	112.6	112.6	112.6	112.6	..	..	..	..	..	..	..

**Note(s):** Indexes for the most recent six months shown are subject to revision.

**Table 2-4  
Industrial product price indexes, by commodity and commodity aggregations — Beverages**

	Jan.	Feb.	Mar.	Apr.	May	June	July	Aug.	Sept.	Oct.	Nov.	Dec.	Annual average
	1997=100												
<b>Beverages (v1574767)</b>													
2006	122.1	122.1	122.1	122.4	122.3	122.5	122.5	122.5	122.8	122.8	122.8	123.0	122.5
2007	124.1	124.0	124.5	124.8	124.8	124.7	125.1	125.6	125.4	125.5	125.5	125.5	125.0
2008	125.6	125.7	126.2	126.4	126.4	126.5	126.7	126.8	126.8	127.5	128.7	128.5	126.8
2009	128.9	129.0	129.7	130.0	129.9	129.9	129.7	129.6	129.9	131.2	131.2	131.1	130.0
2010	131.1	131.6	131.5	131.5	131.9	131.9	..	..	..	..	..	..	..
<b>Soft drinks (v1574768)</b>													
2006	109.9	109.9	109.9	110.3	110.3	110.3	110.3	110.3	110.3	110.3	110.3	110.5	110.2
2007	110.8	110.8	110.8	111.5	111.5	111.5	111.5	111.5	111.5	111.5	111.5	111.5	111.3
2008	111.5	111.5	111.5	111.5	111.5	111.5	111.5	111.5	111.6	111.6	111.6	111.6	111.5
2009	111.6	111.6	111.6	111.6	111.6	111.6	111.6	111.6	111.6	111.6	111.6	111.6	111.6
2010	111.6	111.6	111.6	111.6	111.6	111.6	..	..	..	..	..	..	..
<b>Non alcoholic beverages, carbonated (v1574770)</b>													
2006	105.5	105.5	105.5	105.5	105.5	105.5	105.5	105.5	105.5	105.5	105.5	105.6	105.5
2007	105.6	105.6	105.6	105.6	105.6	105.6	105.6	105.6	105.6	105.6	105.6	105.6	105.6
2008	105.6	105.6	105.6	105.6	105.6	105.6	105.6	105.6	105.6	105.6	105.6	105.6	105.6
2009	105.6	105.6	105.6	105.6	105.6	105.6	105.6	105.6	105.6	105.6	105.6	105.6	105.6
2010	105.6	105.6	105.6	105.6	105.6	105.6	..	..	..	..	..	..	..
<b>Alcoholic beverages (v1574771)</b>													
2006	127.9	127.9	127.9	128.1	128.1	128.4	128.3	128.4	128.8	128.8	128.8	129.0	128.4
2007	130.4	130.3	131.0	131.1	131.1	131.0	131.6	132.4	132.1	132.1	132.1	132.1	131.4
2008	132.3	132.4	133.3	133.5	133.5	133.6	133.9	134.0	134.1	135.1	136.9	136.6	134.1
2009	137.3	137.4	138.3	138.8	138.7	138.6	138.4	138.3	138.7	140.5	140.6	140.4	138.8
2010	140.4	141.2	141.0	140.9	141.6	141.6	..	..	..	..	..	..	..
<b>Ale, lager, stout and porter (v1574772)</b>													
2006	136.6	136.6	136.6	136.7	136.8	137.3	137.1	137.1	137.2	137.3	137.2	137.3	137.0
2007	139.1	139.0	140.0	140.4	140.6	140.5	141.2	142.2	142.2	142.3	142.3	142.3	141.0
2008	142.3	142.3	143.4	143.8	143.8	143.8	143.8	143.8	143.8	144.5	146.7	146.6	144.0
2009	147.0	147.0	148.3	149.0	149.0	149.0	149.0	149.0	149.8	152.5	152.5	152.5	149.6
2010	152.5	153.2	153.2	153.2	153.7	153.7	..	..	..	..	..	..	..
<b>Alcoholic beverages, fermented, including wines (v1574773)</b>													
2006	110.1	110.7	109.4	111.0	111.0	111.0	111.0	111.3	113.7	113.7	113.7	114.2	111.7
2007	114.7	114.2	114.2	114.2	114.7	115.7	115.7	115.7	115.7	115.7	115.7	115.5	115.1
2008	115.8	117.6	117.6	117.6	117.8	118.6	119.7	119.7	119.7	119.7	119.7	117.3	118.4
2009	120.3	120.2	120.6	121.1	121.2	121.7	121.3	121.7	121.7	121.6	121.6	119.4	121.0
2010	121.6	121.6	121.4	121.4	121.4	121.4	..	..	..	..	..	..	..
<b>Alcoholic beverages, distilled (v1574774)</b>													
2006	99.7	99.5	100.3	100.2	99.4	98.9	99.4	99.9	100.3	99.8	100.4	100.7	99.9
2007	101.3	101.2	101.1	99.8	98.7	98.0	98.0	98.5	96.7	96.3	96.3	96.4	98.5
2008	97.3	97.1	97.2	97.4	97.1	97.5	98.4	99.4	99.5	102.6	103.5	103.1	99.2
2009	103.8	104.6	104.3	104.0	102.8	102.3	101.0	100.3	99.3	98.5	99.2	99.4	101.6
2010	97.7	99.3	98.5	98.1	99.5	99.5	..	..	..	..	..	..	..
<b>Whiskey, export (v1574776)</b>													
2006	89.0	88.6	90.2	90.1	85.8	84.7	85.8	86.3	86.9	86.0	87.3	88.0	87.4
2007	89.2	89.0	88.8	87.0	84.7	83.1	83.2	84.2	80.0	78.4	78.5	78.7	83.7
2008	79.1	78.5	78.6	79.3	78.5	79.4	79.2	81.4	81.6	88.3	90.3	89.5	82.0
2009	91.1	92.7	92.1	91.5	88.9	87.6	84.8	84.5	82.3	80.5	82.0	82.4	86.7
2010	78.7	82.2	80.5	79.5	81.4	81.3	..	..	..	..	..	..	..
<b>Whiskey, domestic and export (v1574778)</b>													
2006	96.6	96.3	97.3	97.3	95.3	94.6	95.3	95.9	96.6	96.0	96.9	97.3	96.3
2007	98.1	97.9	97.8	96.0	94.5	93.5	93.5	94.2	91.7	91.1	91.1	91.3	94.2
2008	91.8	91.4	91.5	91.9	91.4	92.0	92.6	94.0	94.1	98.4	99.7	99.1	94.0
2009	100.2	101.2	100.8	100.4	98.8	98.0	96.2	95.3	93.9	92.7	93.7	93.9	97.1
2010	91.6	93.8	92.7	92.1	93.6	93.6	..	..	..	..	..	..	..

**Note(s):** Indexes for the most recent six months shown are subject to revision.

**Table 2-5**  
**Industrial product price indexes, by commodity and commodity aggregations — Tobacco and tobacco products**

	Jan.	Feb.	Mar.	Apr.	May	June	July	Aug.	Sept.	Oct.	Nov.	Dec.	Annual average
	1997=100												
<b>Tobacco and tobacco products</b> (v1574779)													
2006	179.9	183.1	188.0	188.0	187.9	187.9	188.9	188.9	192.8	192.8	202.8	203.2	190.4
2007	203.5	203.4	203.4	203.4	214.0	217.7	218.4	218.4	218.4	218.4	218.2	218.2	213.0
2008	218.1	218.2	218.2	220.5	220.5	220.5	220.5	221.2	221.2	222.8	223.4	223.2	220.7
2009	223.5	223.5	223.4	223.6	223.6	223.6	223.7	223.6	223.6	223.7	223.8	223.8	223.6
2010	222.7	222.8	222.8	222.7	222.8	222.8	..	..	..	..	..	..	..
<b>Tobacco processed, unmanufactured</b> (v1574780)													
2006	105.5	105.4	105.9	105.9	105.5	105.5	105.5	105.5	105.5	105.5	105.9	105.8	105.6
2007	107.5	107.3	107.3	107.3	107.3	107.3	111.9	111.9	111.9	111.9	110.7	110.9	109.4
2008	108.1	108.3	108.2	108.2	108.2	108.2	108.2	108.2	108.2	108.2	108.3	107.4	108.1
2009	109.4	109.4	109.3	109.2	109.0	108.9	108.9	108.8	108.8	109.4	109.8	109.7	109.2
2010	102.5	103.2	103.0	102.9	103.1	103.1	..	..	..	..	..	..	..
<b>Cigarettes and tobacco, manufactured</b> (v1574782)													
2006	194.4	198.2	203.9	203.9	203.9	203.9	205.1	205.1	209.7	209.7	221.6	222.1	206.8
2007	222.1	222.1	222.1	222.1	234.7	239.2	239.2	239.1	239.1	239.1	239.1	239.1	233.1
2008	239.5	239.5	239.5	242.3	242.3	242.3	242.3	243.1	243.1	245.1	245.7	245.7	242.5
2009	245.6	245.6	245.6	245.9	245.9	245.9	246.0	246.0	246.0	246.0	246.0	246.0	245.9
2010	246.0	246.0	246.0	246.0	246.0	246.0	..	..	..	..	..	..	..
Smoking tobacco (v1574783)													
2006	178.3	178.3	178.3	178.3	178.3	178.3	179.0	179.0	187.9	187.9	196.1	196.7	183.0
2007	196.7	196.7	196.7	196.7	202.1	202.1	202.1	200.6	200.6	200.6	200.6	200.6	199.7
2008	201.1	201.1	201.1	203.1	203.1	203.1	203.1	206.3	206.3	206.2	206.2	206.2	203.9
2009	206.5	206.5	206.5	208.7	208.7	208.7	208.7	208.7	208.7	208.7	208.7	208.7	208.2
2010	211.7	211.7	211.7	211.7	211.7	211.7	..	..	..	..	..	..	..
Cigarettes (v1574785)													
2006	196.4	200.6	206.8	206.8	206.8	206.8	208.0	208.0	212.4	212.4	224.6	225.2	209.6
2007	225.2	225.2	225.2	225.2	238.4	243.3	243.3	243.3	243.3	243.3	243.3	243.3	236.9
2008	243.7	243.7	243.7	246.5	246.5	246.5	246.5	247.2	247.2	249.4	250.1	250.1	246.8
2009	249.9	249.9	249.9	250.1	250.1	250.1	250.1	250.1	250.1	250.1	250.1	250.1	250.0
2010	250.0	250.0	250.0	250.0	250.0	250.0	..	..	..	..	..	..	..

**Note(s):** Indexes for the most recent six months shown are subject to revision.

**Table 2-6  
 Industrial product price indexes, by commodity and commodity aggregations — Rubber, leather and plastic fabricated products**

	Jan.	Feb.	Mar.	Apr.	May	June	July	Aug.	Sept.	Oct.	Nov.	Dec.	Annual average
1997=100													
<b>Rubber, leather and plastic fabricated products (v1574786)</b>													
2006	119.2	118.8	118.8	118.3	117.6	118.3	118.2	118.2	118.4	118.4	118.5	118.0	118.4
2007	117.1	117.1	117.1	116.8	116.4	116.0	115.7	116.6	115.9	115.7	115.7	116.3	116.4
2008	116.5	115.9	115.9	116.6	116.8	117.6	118.7	120.5	121.4	123.2	122.9	122.6	119.0
2009	121.8	121.8	122.3	122.1	120.8	120.0	120.3	119.6	120.1	120.2	120.1	119.9	120.8
2010	119.8	121.2	121.0	121.9	122.5	123.0	..	..	..	..	..	..	..
<b>Tires and tubes (v1574787)</b>													
2006	106.1	109.1	109.0	109.0	109.0	109.1	109.1	111.6	111.8	111.8	111.8	111.6	109.9
2007	111.6	112.0	112.1	112.1	112.1	111.9	111.9	112.0	112.0	112.0	112.0	112.1	112.0
2008	112.0	112.0	112.0	112.2	112.2	112.2	112.7	113.4	113.3	113.3	113.3	113.1	112.6
2009	113.1	113.8	113.7	113.7	113.7	114.0	114.0	114.0	113.9	113.8	113.8	113.5	113.8
2010	113.5	113.5	113.1	113.1	113.1	113.1	..	..	..	..	..	..	..
<b>Passenger car tires and tubes, pneumatic (v1574789)</b>													
2006	97.0	98.3	98.3	98.3	98.3	98.3	98.3	98.3	98.3	98.3	98.3	98.3	98.2
2007	98.3	98.9	98.9	98.9	98.9	98.9	98.9	98.9	98.9	98.9	98.9	99.5	98.9
2008	99.5	99.5	99.5	99.5	99.5	99.5	99.5	100.2	99.8	99.8	99.8	99.8	99.7
2009	99.8	99.8	99.8	99.8	99.8	99.8	99.8	99.8	99.8	99.8	99.8	99.8	99.8
2010	99.8	99.8	100.3	100.3	100.3	100.3	..	..	..	..	..	..	..
<b>Highway type truck and bus tires and tubes (v1574791)</b>													
2006	116.7	118.0	118.0	118.0	118.0	118.0	118.0	118.0	118.0	118.0	118.0	118.0	117.9
2007	118.0	118.5	118.5	118.5	118.5	118.5	118.5	118.9	118.9	118.9	118.9	119.6	118.7
2008	119.6	119.9	119.9	119.9	119.9	119.9	119.9	121.6	121.6	121.6	121.6	121.6	120.6
2009	121.6	123.6	123.6	123.6	123.6	123.6	123.6	123.6	123.6	123.6	123.6	123.6	123.4
2010	123.6	123.6	123.2	123.2	123.2	123.2	..	..	..	..	..	..	..
<b>Off-highway type vehicle tires and tubes (v1574792)</b>													
2006	112.0	112.0	112.0	112.0	112.0	112.0	112.0	112.0	112.0	112.0	112.0	112.0	112.0
2007	112.0	112.0	112.0	112.0	112.0	112.0	112.0	112.0	112.0	112.0	112.0	113.8	112.2
2008	113.8	113.8	113.8	113.8	113.8	113.8	113.8	113.8	110.5	110.5	110.5	110.5	112.7
2009	110.5	110.5	110.5	110.5	110.5	110.5	110.5	110.5	110.5	110.5	110.5	110.5	110.5
2010	110.5	110.5	110.5	110.5	110.5	110.5	..	..	..	..	..	..	..
<b>Tires and tubes, other (v1574793)</b>													
2006	112.2	118.1	118.0	118.0	118.0	118.1	118.1	125.2	125.6	125.6	125.6	125.3	120.6
2007	125.3	125.3	125.6	125.6	125.6	125.0	125.0	125.0	124.9	125.0	125.0	124.1	125.1
2008	123.8	123.8	123.8	124.4	124.4	124.4	125.7	125.8	126.1	126.1	126.1	125.8	125.0
2009	125.8	126.6	126.4	126.4	126.4	127.1	127.1	127.1	126.9	126.5	126.5	125.7	126.5
2010	125.7	125.7	124.2	124.2	124.2	124.2	..	..	..	..	..	..	..
<b>Other rubber products (v1574797)</b>													
2006	105.0	105.0	105.3	105.1	104.3	104.4	104.9	104.5	104.3	104.6	104.8	105.3	104.8
2007	106.2	106.6	106.5	106.0	104.9	104.4	103.6	103.7	103.3	102.6	102.6	103.2	104.5
2008	103.3	103.0	103.1	104.1	104.0	104.4	105.0	106.1	106.2	109.1	110.2	110.5	105.8
2009	111.4	111.4	112.8	112.0	111.0	110.5	110.6	110.0	109.9	109.4	109.5	109.4	110.7
2010	109.2	109.3	108.7	108.5	109.1	109.0	..	..	..	..	..	..	..
<b>Rubber hose, belt and belting (v1574798)</b>													
2006	124.6	124.6	124.6	124.6	124.6	124.6	124.9	124.9	124.9	124.9	124.9	124.9	124.8
2007	126.8	126.8	127.3	127.3	127.3	127.3	124.8	124.8	124.8	124.8	125.2	125.2	126.0
2008	125.2	125.2	125.5	126.6	126.6	126.6	126.6	128.0	128.0	129.1	129.5	129.5	127.2
2009	132.3	131.3	135.0	134.6	134.6	134.6	135.2	135.2	135.2	135.2	135.2	135.2	134.5
2010	135.2	134.8	134.8	135.0	135.0	135.0	..	..	..	..	..	..	..
<b>Hose and tubing, rubber and other materials (v1574799)</b>													
2006	121.9	121.9	121.9	121.9	121.9	121.9	121.2	121.2	121.2	121.2	121.2	121.2	121.6
2007	124.2	124.2	123.4	123.4	123.4	123.4	118.9	118.9	118.9	118.9	118.1	118.1	121.2
2008	118.1	118.1	118.6	120.6	120.6	120.6	120.6	123.2	123.2	125.2	125.2	125.2	121.6
2009	127.4	125.7	128.3	127.4	127.4	127.4	127.4	127.4	127.4	127.4	127.4	127.4	127.3
2010	127.4	126.8	126.8	127.1	127.1	127.1	..	..	..	..	..	..	..



Table 2-6 – continued

## Industrial product price indexes, by commodity and commodity aggregations — Rubber, leather and plastic fabricated products

	Jan.	Feb.	Mar.	Apr.	May	June	July	Aug.	Sept.	Oct.	Nov.	Dec.	Annual average
	1997=100												
<b>Rubber heels, boots and shoes (v1574801)</b>													
2006	109.1	109.1	109.2	109.2	109.2	109.2	109.2	109.2	109.2	109.2	109.2	110.2	109.3
2007	110.2	113.9	113.9	113.9	113.9	113.9	113.9	113.9	113.9	114.3	114.3	115.2	113.8
2008	115.8	115.8	115.8	115.8	115.8	117.2	117.2	117.2	117.5	117.5	117.5	117.5	116.7
2009	117.5	117.5	118.0	118.0	118.0	118.0	118.0	118.0	118.0	118.0	118.0	118.0	117.9
2010	118.1	118.1	118.1	118.1	118.1	118.1	..	..	..	..	..	..	..
<b>Rubber and compositions soles and heels (v1574802)</b>													
2006	112.6	112.6	112.8	112.8	112.8	112.8	112.8	112.8	112.8	112.8	112.8	117.4	113.2
2007	117.4	120.4	120.4	120.4	120.4	120.4	120.4	120.4	120.4	122.4	122.4	122.4	120.6
2008	122.4	122.4	122.4	122.4	122.4	122.4	122.4	122.4	124.1	124.1	124.1	124.1	123.0
2009	124.1	124.1	126.2	126.2	126.2	126.2	126.2	126.2	126.2	126.2	126.2	126.2	125.8
2010	126.2	126.2	126.2	126.2	126.2	126.2	..	..	..	..	..	..	..
<b>Rubber and plastic waterproof footwear (v1574803)</b>													
2006	108.2	108.2	108.2	108.2	108.2	108.2	108.2	108.2	108.2	108.2	108.2	108.2	108.2
2007	108.2	112.1	112.1	112.1	112.1	112.1	112.1	112.1	112.1	112.1	112.1	113.2	111.9
2008	113.9	113.9	113.9	113.9	113.9	115.7	115.7	115.7	115.7	115.7	115.7	115.7	115.0
2009	115.7	115.7	115.7	115.7	115.7	115.7	115.7	115.7	115.7	115.7	115.7	115.7	115.7
2010	115.9	115.9	115.9	115.9	115.9	115.9	..	..	..	..	..	..	..
<b>Other rubber products, not elsewhere specified (v1574804)</b>													
2006	96.7	96.7	97.1	96.8	95.7	95.7	96.4	95.9	95.6	95.9	96.3	97.0	96.3
2007	97.5	97.7	97.4	96.6	95.0	94.3	93.9	94.2	93.6	92.5	92.3	93.1	94.8
2008	93.3	92.8	92.8	93.8	93.6	94.1	95.1	96.2	96.3	100.2	101.7	102.1	96.0
2009	102.4	102.8	103.3	102.2	100.7	100.1	100.0	99.1	98.9	98.1	98.2	98.1	100.3
2010	97.8	98.1	97.2	96.8	97.7	97.6	..	..	..	..	..	..	..
<b>Rubber sheeting and shoe stock (v1574810)</b>													
2006	95.6	95.5	95.9	95.6	94.5	94.5	95.2	94.7	94.4	94.7	95.1	95.9	95.1
2007	96.4	96.7	96.4	95.5	93.9	93.2	92.8	93.1	92.4	91.4	91.2	92.0	93.8
2008	92.2	91.9	91.9	92.9	92.7	93.1	94.0	95.1	95.3	99.1	100.7	101.1	95.0
2009	101.4	101.7	102.3	101.2	99.7	99.0	98.9	98.0	97.8	97.0	97.1	97.0	99.3
2010	96.7	97.1	96.1	95.7	96.6	96.5	..	..	..	..	..	..	..
<b>Plastic fabricated products (v1574811)</b>													
2006	126.1	124.6	124.6	123.8	122.9	124.0	123.7	123.1	123.4	123.3	123.4	122.5	123.8
2007	121.0	120.8	120.8	120.4	119.9	119.4	119.1	120.5	119.5	119.3	119.2	120.1	120.0
2008	120.4	119.5	119.5	120.4	120.8	121.9	123.5	125.8	127.3	129.7	128.9	128.5	123.8
2009	127.0	126.8	127.3	127.2	125.3	123.9	124.5	123.5	124.4	124.7	124.5	124.2	125.3
2010	124.1	126.2	126.3	127.7	128.6	129.3	..	..	..	..	..	..	..
<b>Plastic pipes and pipe fittings (v1574812)</b>													
2006	143.2	138.6	138.1	136.7	136.7	138.6	137.4	134.7	134.7	131.8	134.3	134.0	136.6
2007	130.2	128.4	127.4	126.6	126.2	123.9	122.9	126.5	123.9	123.8	124.5	127.1	126.0
2008	127.0	125.9	125.8	126.7	127.2	129.8	131.0	133.3	136.5	137.0	135.1	131.3	130.6
2009	130.2	130.3	130.2	131.5	129.1	127.8	127.4	127.1	128.5	128.7	129.6	129.6	129.2
2010	129.5	134.5	136.3	140.4	140.4	140.3	..	..	..	..	..	..	..
<b>Plastic pipe, tubing and hosing (v1574813)</b>													
2006	137.6	132.8	131.5	129.0	129.9	131.3	130.9	127.8	127.8	124.3	126.9	126.6	129.7
2007	122.3	120.2	119.8	119.0	118.4	116.9	115.8	118.4	115.2	115.1	115.6	118.8	118.0
2008	118.8	117.5	117.3	118.5	119.0	121.3	122.8	125.1	125.9	126.4	124.2	119.6	121.4
2009	118.3	118.4	118.3	119.9	117.2	115.5	115.1	114.9	116.6	116.8	117.8	118.0	117.2
2010	117.2	119.0	121.2	124.6	124.6	124.5	..	..	..	..	..	..	..
<b>Plastic pipe, polyethylene (v1574814)</b>													
2006	158.9	154.2	152.9	149.5	150.7	153.8	155.1	152.6	152.8	148.9	146.7	144.4	151.7
2007	148.3	146.4	148.3	149.3	148.5	148.6	147.3	148.8	149.4	147.9	149.1	153.9	148.8
2008	155.3	155.6	154.6	154.6	154.6	156.4	162.2	165.0	165.3	168.8	163.0	147.8	158.6
2009	140.7	142.3	141.4	142.2	142.2	140.1	140.1	140.1	140.1	141.5	141.5	142.2	141.2
2010	142.2	142.2	149.9	153.6	152.8	152.8	..	..	..	..	..	..	..

Table 2-6 – continued

Industrial product price indexes, by commodity and commodity aggregations — Rubber, leather and plastic fabricated products

	Jan.	Feb.	Mar.	Apr.	May	June	July	Aug.	Sept.	Oct.	Nov.	Dec.	Annual average
1997=100													
<b>Pipe fittings, rubber or plastic (v1574818)</b>													
2006	171.6	168.2	171.3	175.3	171.1	175.2	170.0	169.9	169.9	169.8	171.5	171.6	171.3
2007	170.0	170.0	165.7	165.6	165.4	159.2	159.0	168.0	167.9	167.7	169.4	169.5	166.4
2008	168.3	168.2	168.8	168.0	168.8	172.8	172.7	174.6	190.0	190.2	190.4	190.4	176.9
2009	190.4	190.5	190.5	190.0	189.8	189.7	189.5	189.0	188.9	188.8	188.9	188.8	189.6
2010	191.9	213.2	213.0	220.4	220.5	220.5	..	..	..	..	..	..	..
<b>Plastic film and sheeting (v1574821)</b>													
2006	121.8	118.5	118.6	119.3	115.5	117.1	118.4	116.0	116.7	115.8	116.8	116.7	117.6
2007	112.8	115.0	114.0	115.4	113.9	113.4	113.7	113.6	112.6	111.7	111.5	114.1	113.5
2008	112.5	112.1	114.4	116.9	117.5	117.2	120.8	124.3	127.7	129.4	128.4	132.6	121.2
2009	131.2	130.5	132.1	130.5	127.1	124.9	125.8	125.5	126.2	127.3	126.4	127.5	127.9
2010	129.0	132.4	129.4	127.9	129.9	132.0	..	..	..	..	..	..	..
<b>Polyethylene film, sheet, unsupported (v1574822)</b>													
2006	130.1	125.9	125.6	125.1	124.9	124.9	124.9	125.4	125.4	124.9	121.5	118.8	124.8
2007	118.5	118.8	119.0	119.3	119.7	119.7	120.2	120.2	120.2	121.3	121.7	122.2	120.1
2008	122.2	122.5	122.2	125.1	125.4	125.9	130.6	136.2	141.6	140.9	138.5	138.5	130.8
2009	137.1	137.8	137.8	137.8	138.1	138.1	138.3	140.5	140.9	141.3	141.3	141.3	139.2
2010	141.7	142.8	143.3	143.3	143.3	142.8	..	..	..	..	..	..	..
<b>Other plastic film, sheet and layflat tubing (v1574823)</b>													
2006	113.2	111.0	111.5	113.5	105.9	109.2	111.7	106.5	107.8	106.6	111.9	114.6	110.3
2007	107.0	111.1	108.9	111.4	108.1	107.1	107.2	106.8	105.0	102.0	101.0	105.8	106.8
2008	102.7	101.4	106.4	108.5	109.4	108.4	110.9	112.2	113.5	117.7	118.0	126.6	111.3
2009	125.1	123.1	126.2	123.1	115.9	111.6	113.1	110.1	111.3	113.1	111.2	113.6	116.4
2010	116.0	121.8	115.2	112.2	116.2	120.9	..	..	..	..	..	..	..
<b>Other plastic fabricated materials (v1574824)</b>													
2006	124.5	123.9	123.8	122.9	122.4	123.3	122.9	122.9	123.2	123.6	123.2	122.0	123.2
2007	121.4	120.9	121.2	120.5	120.2	120.0	119.7	121.1	120.3	120.2	120.1	120.3	120.5
2008	121.0	120.1	119.7	120.2	120.6	121.7	122.9	125.1	125.9	128.7	128.2	127.3	123.4
2009	125.6	125.5	125.9	125.9	124.4	123.2	123.9	122.6	123.4	123.6	123.4	122.7	124.2
2010	122.3	123.8	124.2	125.8	126.6	127.2	..	..	..	..	..	..	..
<b>Laminated, reinforced and composite sheets (v1574825)</b>													
2006	110.3	110.3	111.7	111.7	111.7	111.7	111.7	111.7	111.7	111.7	111.7	111.7	111.5
2007	111.7	111.7	111.7	111.7	111.7	111.7	111.7	111.7	111.7	111.7	111.7	111.7	111.7
2008	111.7	111.7	111.7	111.7	111.7	111.7	110.9	110.9	110.9	110.9	110.9	110.9	111.3
2009	110.9	110.9	110.9	110.9	110.9	110.9	110.9	110.9	110.9	110.9	110.9	111.8	111.0
2010	111.8	111.8	111.8	111.8	111.8	111.8	..	..	..	..	..	..	..
<b>Plastic bags and shipping sacks (v1574831)</b>													
2006	123.4	121.2	120.6	119.2	119.3	117.8	117.2	117.5	118.7	119.1	119.9	116.6	119.2
2007	115.9	115.4	116.7	115.9	115.3	116.6	116.6	116.8	116.8	116.8	117.1	115.8	116.3
2008	115.2	115.2	115.2	115.5	115.5	115.8	118.9	120.6	122.6	122.4	122.4	121.6	118.4
2009	121.3	121.1	121.1	120.3	120.3	120.4	120.5	118.9	118.9	118.9	118.9	118.9	120.0
2010	118.9	119.7	119.9	121.9	121.9	121.9	..	..	..	..	..	..	..
<b>Disposable plastic cups, lids and tableware (v1574836)</b>													
2006	139.9	139.6	139.6	139.6	139.6	139.6	139.6	139.6	139.6	138.7	138.7	138.7	139.4
2007	138.7	138.7	138.7	138.7	138.7	138.7	138.6	144.9	144.9	144.9	144.9	144.9	141.3
2008	144.9	144.9	144.8	144.8	144.8	144.8	147.1	147.1	147.1	147.1	147.1	153.9	146.5
2009	153.9	153.9	153.9	153.9	153.9	151.7	153.5	153.6	153.6	155.8	155.8	155.8	154.1
2010	155.8	155.8	152.1	152.1	153.6	153.6	..	..	..	..	..	..	..
<b>Foamed and expanded plastics (v1574827)</b>													
2006	113.6	113.6	113.6	113.6	115.2	117.3	119.5	119.5	119.5	119.5	115.8	115.8	116.4
2007	113.5	113.5	113.5	113.5	111.0	111.8	111.8	111.8	112.0	112.0	112.0	112.0	112.4
2008	112.1	112.7	112.2	112.2	112.2	114.6	116.2	119.9	121.0	121.0	121.8	120.6	116.4
2009	120.6	119.9	121.4	121.4	122.2	119.9	121.6	121.6	121.6	118.9	118.9	118.9	120.6
2010	117.9	117.9	117.5	116.9	116.9	116.9	..	..	..	..	..	..	..

Table 2-6 – continued

## Industrial product price indexes, by commodity and commodity aggregations — Rubber, leather and plastic fabricated products

	Jan.	Feb.	Mar.	Apr.	May	June	July	Aug.	Sept.	Oct.	Nov.	Dec.	Annual average
1997=100													
<b>Foamed and expanded plastics, polystyrene (v1574828)</b>													
2006	123.4	123.4	123.4	123.4	123.4	123.9	124.3	124.3	124.3	124.3	124.3	124.3	123.9
2007	124.9	124.9	124.9	124.9	124.9	126.8	126.8	126.8	127.4	127.4	127.4	127.4	126.2
2008	127.5	127.5	127.5	127.5	127.5	127.5	127.5	135.5	138.2	138.2	138.9	138.9	131.8
2009	138.9	138.9	138.9	138.9	136.8	136.8	136.8	136.8	136.8	136.8	136.8	136.8	137.5
2010	136.8	136.8	136.8	136.8	136.8	136.8	..	..	..	..	..	..	..
<b>Foamed and expanded plastics, polyurethane (v1574829)</b>													
2006	102.8	102.8	102.8	102.8	106.0	109.8	114.0	114.0	114.0	114.0	106.4	106.4	108.0
2007	101.3	101.3	101.3	101.3	96.3	96.3	96.3	96.3	96.3	96.3	96.3	96.3	98.0
2008	96.3	96.3	95.2	95.2	95.2	100.1	103.3	104.3	104.3	104.3	105.4	103.0	100.2
2009	103.0	101.6	104.5	104.5	107.8	103.1	106.7	106.7	106.7	101.1	101.1	101.1	104.0
2010	99.3	99.3	98.4	97.2	97.2	97.2	..	..	..	..	..	..	..
<b>Plastic containers and bottle caps (v1574832)</b>													
2006	122.1	122.2	121.6	120.8	120.1	120.0	119.7	120.3	121.9	122.6	123.0	121.3	121.3
2007	121.1	120.7	121.0	120.5	120.4	120.4	120.5	120.5	120.4	120.8	120.9	121.5	120.7
2008	121.2	121.2	120.0	120.2	120.4	121.1	122.7	123.2	123.8	124.1	124.0	123.4	122.1
2009	121.0	120.3	119.8	120.5	120.2	121.0	121.4	120.9	120.7	120.8	121.4	121.3	120.8
2010	121.2	122.6	123.9	125.5	125.6	125.7	..	..	..	..	..	..	..
<b>Plastic food containers (v1574833)</b>													
2006	120.2	120.5	120.5	120.5	120.3	120.3	120.3	120.2	120.2	120.4	124.0	123.9	120.9
2007	123.9	123.9	123.9	123.8	121.0	121.3	119.9	119.9	119.9	121.6	121.6	121.6	121.9
2008	121.2	121.5	121.5	122.4	122.7	124.2	124.2	123.6	123.6	123.6	124.6	123.6	123.1
2009	121.2	121.9	122.2	121.8	121.7	121.9	121.9	122.3	122.8	123.5	124.5	123.5	122.4
2010	123.8	123.9	125.2	127.3	127.5	127.7	..	..	..	..	..	..	..
<b>Plastic bottles (v1574834)</b>													
2006	123.4	123.4	122.3	120.3	118.7	118.6	118.6	120.6	123.2	124.6	124.4	121.2	121.6
2007	120.3	119.3	120.0	118.9	120.8	120.9	122.1	121.8	121.8	122.3	122.6	122.6	121.1
2008	123.9	124.1	124.1	124.1	124.1	124.5	125.5	125.9	127.2	127.1	126.2	125.4	125.2
2009	122.2	120.4	120.6	121.9	121.9	122.2	122.2	122.9	122.6	122.8	123.3	123.4	122.2
2010	123.4	125.2	126.2	128.1	128.1	128.1	..	..	..	..	..	..	..
<b>All other plastic containers and bottle caps (v1574835)</b>													
2006	122.0	122.0	121.5	121.4	121.1	121.2	120.3	120.2	121.7	121.8	121.2	120.0	121.2
2007	120.4	120.3	120.3	120.0	119.8	119.4	119.3	119.5	119.3	119.0	118.9	120.6	119.7
2008	118.7	118.6	115.6	115.7	116.0	116.6	119.5	120.5	120.9	121.7	121.8	121.6	118.9
2009	119.7	119.3	118.0	118.7	117.9	119.6	120.4	118.5	117.9	117.8	118.2	118.2	118.7
2010	117.9	119.5	121.3	122.3	122.5	122.5	..	..	..	..	..	..	..
<b>Plastic fittings, sheets and other (v1574841)</b>													
2006	125.3	124.0	124.4	124.0	122.4	124.5	124.4	123.5	123.2	123.4	122.8	122.5	123.7
2007	120.9	121.0	120.6	120.5	119.8	118.9	118.6	120.2	119.0	118.4	118.1	119.3	119.6
2008	120.0	118.6	119.1	120.2	120.9	122.1	123.3	126.6	128.5	132.5	131.6	131.4	124.6
2009	129.8	129.7	130.7	130.3	127.6	125.2	126.1	124.8	126.1	126.4	125.8	125.2	127.3
2010	125.2	128.1	127.6	128.6	130.1	131.4	..	..	..	..	..	..	..
<b>Leather and leather products (v1574842)</b>													
2006	115.9	115.6	115.6	115.6	115.6	115.6	115.6	115.6	115.6	115.6	115.6	115.6	115.6
2007	115.5	115.6	115.6	115.6	115.6	115.6	115.6	115.6	115.6	115.6	115.6	115.6	115.6
2008	115.4	115.4	115.4	115.4	115.4	115.4	115.4	115.4	115.4	115.4	115.4	115.4	115.4
2009	115.7	115.7	115.7	115.7	115.7	115.7	115.7	115.7	115.7	115.7	115.7	115.7	115.7
2010	115.6	115.7	115.7	115.7	115.7	115.7	..	..	..	..	..	..	..
<b>Leather tanneries (v1574843)</b>													
2006	115.5	115.5	115.5	115.5	115.5	115.5	115.5	115.5	115.5	115.5	115.5	115.5	115.5
2007	115.5	115.5	115.5	115.5	115.5	115.5	115.5	115.5	115.5	115.5	115.5	115.5	115.5
2008	115.5	115.5	115.5	115.5	115.5	115.5	115.5	115.5	115.5	115.5	115.5	115.5	115.5
2009	115.5	115.5	115.5	115.5	115.5	115.5	115.5	115.5	115.5	115.5	115.5	115.5	115.5
2010	115.5	115.5	115.5	115.5	115.5	115.5	..	..	..	..	..	..	..

Table 2-6 – continued

**Industrial product price indexes, by commodity and commodity aggregations — Rubber, leather and plastic fabricated products**

	Jan.	Feb.	Mar.	Apr.	May	June	July	Aug.	Sept.	Oct.	Nov.	Dec.	Annual average
	1997=100												
<b>Leather footwear (v1574846)</b>													
2006	114.8	114.3	114.3	114.3	114.3	114.3	114.3	114.3	114.3	114.3	114.3	114.3	114.3
2007	114.3	114.5	114.5	114.5	114.5	114.5	114.5	114.5	114.5	114.5	114.5	114.5	114.5
2008	114.7	114.7	114.7	114.7	114.7	114.7	114.7	114.7	114.7	114.7	114.7	114.7	114.7
2009	113.9	113.9	113.9	113.9	113.9	113.9	113.9	113.9	113.9	113.9	113.9	113.9	113.9
2010	113.9	114.1	114.1	114.1	114.1	114.1	..	..	..	..	..	..	..
<b>Work boots, slippers and house footwear (v1574850)</b>													
2006	110.1	109.2	109.2	109.2	109.2	109.2	109.2	109.2	109.2	109.2	109.2	109.2	109.3
2007	109.2	109.6	109.6	109.6	109.6	109.6	109.6	109.6	109.6	109.6	109.6	109.6	109.6
2008	109.9	110.0	110.0	110.0	110.0	110.0	110.0	110.0	110.0	110.0	110.0	110.0	110.0
2009	108.3	108.3	108.3	108.3	108.3	108.3	108.3	108.3	108.3	108.3	108.3	108.3	108.3
2010	108.3	108.8	108.8	108.8	108.8	108.8	..	..	..	..	..	..	..
<b>Leather boots (v1574851)</b>													
2006	118.0	118.0	118.0	118.0	118.0	118.0	118.0	118.0	118.0	118.0	118.0	118.0	118.0
2007	118.0	118.0	118.0	118.0	118.0	118.0	118.0	118.0	118.0	118.0	118.0	118.0	118.0
2008	118.0	118.0	118.0	118.0	118.0	118.0	118.0	118.0	118.0	118.0	118.0	118.0	118.0
2009	118.0	118.0	118.0	118.0	118.0	118.0	118.0	118.0	118.0	118.0	118.0	118.0	118.0
2010	118.0	118.0	118.0	118.0	118.0	118.0	..	..	..	..	..	..	..
<b>Slippers (v1574852)</b>													
2006	100.8	98.8	98.8	98.8	98.8	98.8	98.8	98.8	98.8	98.8	98.8	98.8	99.0
2007	98.8	99.5	99.5	99.5	99.5	99.5	99.5	99.5	99.5	99.5	99.5	99.5	99.4
2008	100.3	100.5	100.5	100.5	100.5	100.5	100.5	100.5	100.5	100.5	100.5	100.5	100.5
2009	96.9	96.9	96.9	96.9	96.9	96.9	96.9	96.9	96.9	96.9	96.9	96.9	96.9
2010	96.9	97.8	97.8	97.8	97.8	97.8	..	..	..	..	..	..	..
<b>Other leather products (v1574855)</b>													
2006	120.8	120.8	120.8	120.8	120.8	120.8	120.8	120.8	120.8	120.8	120.8	120.8	120.8
2007	120.4	120.4	120.4	120.4	120.4	120.4	120.4	120.4	120.4	120.4	120.4	120.4	120.4
2008	117.9	117.9	117.9	117.9	117.9	117.9	117.9	117.9	117.9	118.0	118.0	118.0	117.9
2009	123.9	123.9	123.9	123.9	123.9	123.9	123.9	123.9	123.9	123.9	123.9	123.9	123.9
2010	123.0	123.0	123.0	123.0	123.0	123.0	..	..	..	..	..	..	..
<b>Leather gloves and mittens excluding sport (v1574857)</b>													
2006	118.5	118.5	118.5	118.5	118.5	118.5	118.5	118.5	118.5	118.5	118.5	118.5	118.5
2007	118.2	118.2	118.2	118.2	118.2	118.2	118.2	118.2	118.2	118.5	118.5	118.5	118.3
2008	119.3	119.3	119.3	119.3	119.3	119.3	119.1	119.3	119.3	119.7	119.7	119.7	119.4
2009	124.9	124.9	124.9	124.9	124.9	124.9	125.2	125.2	125.2	125.2	125.2	125.2	125.0
2010	125.2	125.2	125.2	125.2	125.2	125.2	..	..	..	..	..	..	..

**Note(s):** Indexes for the most recent six months shown are subject to revision.

**Table 2-7**  
**Industrial product price indexes, by commodity and commodity aggregations — Textile products**

	Jan.	Feb.	Mar.	Apr.	May	June	July	Aug.	Sept.	Oct.	Nov.	Dec.	Annual average
	1997=100												
<b>Textile products (v1574860)</b>													
2006	100.0	100.2	100.5	100.2	100.3	100.2	100.4	100.4	100.4	100.3	99.6	100.8	100.3
2007	100.9	100.9	100.9	100.4	99.9	99.6	99.3	99.5	99.5	99.0	98.6	99.1	99.8
2008	99.3	99.7	99.8	100.2	100.3	100.8	100.5	101.1	101.7	103.3	103.2	103.4	101.1
2009	103.4	103.0	103.0	102.9	102.2	102.0	102.1	101.7	101.6	101.3	101.4	101.4	102.2
2010	101.4	101.9	101.3	101.5	101.5	101.5	..	..	..	..	..	..	..
<b>Yarns and man made fibres (v1574861)</b>													
2006	91.3	91.8	92.1	91.0	91.0	91.0	91.2	91.1	90.7	90.9	89.3	92.3	91.1
2007	92.7	93.3	93.0	92.0	90.6	90.3	89.9	89.9	89.7	88.3	87.6	88.1	90.4
2008	88.0	89.3	89.8	90.8	90.8	91.8	91.5	93.0	94.5	98.2	97.7	98.6	92.8
2009	98.2	96.5	96.3	95.8	94.2	93.8	94.3	93.3	93.0	92.7	92.4	93.0	94.5
2010	92.3	92.8	92.3	92.9	93.2	93.2	..	..	..	..	..	..	..
<b>Yarns (including tire yarns) from man made fibre (v1574862)</b>													
2006	84.2	84.2	84.2	84.2	84.3	84.3	84.6	84.6	84.0	84.2	81.3	85.5	84.1
2007	85.8	86.4	86.0	84.2	83.1	82.8	82.2	82.3	82.1	80.3	79.2	80.8	82.9
2008	80.8	81.4	82.0	82.6	82.1	83.2	82.8	84.4	85.2	89.3	89.3	90.3	84.4
2009	89.4	88.6	88.2	88.5	86.3	85.6	85.6	84.3	84.5	83.2	83.5	83.9	86.0
2010	83.3	83.4	82.9	82.8	83.0	83.0	..	..	..	..	..	..	..
<b>Spun yarns, acrylic and cellulosic fibres (v1574863)</b>													
2006	95.2	95.2	95.2	95.2	95.2	95.2	95.2	95.2	95.2	95.2	95.2	95.2	95.2
2007	95.2	95.2	95.2	95.2	95.2	95.2	95.2	95.2	95.2	95.2	95.2	95.2	95.2
2008	95.2	95.2	95.2	95.2	95.2	95.2	95.2	95.2	95.2	95.2	95.2	95.2	95.2
2009	95.2	95.2	95.2	95.2	95.2	95.2	95.2	95.2	95.2	95.2	95.2	95.2	95.2
2010	95.2	95.2	95.2	95.2	95.2	95.2	..	..	..	..	..	..	..
<b>Filament yarn, stretch, nylon (v1574865)</b>													
2006	73.3	73.3	73.3	73.3	74.0	73.8	74.8	74.8	73.7	73.9	68.2	76.2	73.6
2007	76.2	77.4	76.6	73.7	71.9	71.7	70.7	70.8	70.8	68.0	66.0	68.7	71.9
2008	67.9	68.4	69.4	70.2	69.5	71.4	70.7	72.6	74.1	80.5	80.5	82.5	73.1
2009	80.5	79.0	78.1	79.6	76.4	75.1	75.5	73.2	73.5	71.3	72.0	72.6	75.6
2010	70.5	70.4	69.9	69.9	69.9	69.9	..	..	..	..	..	..	..
<b>Man made fibres (v1574871)</b>													
2006	100.9	104.0	105.5	99.9	100.0	99.9	100.0	100.0	99.9	99.9	101.2	102.4	101.1
2007	102.7	104.3	103.7	104.9	102.2	101.6	102.0	102.0	102.8	102.0	102.0	98.4	102.4
2008	97.6	101.2	101.3	104.9	106.7	107.8	107.9	109.1	115.0	118.2	115.8	117.7	108.6
2009	117.7	111.6	111.8	108.7	109.0	109.7	112.9	112.3	109.7	113.0	110.3	111.9	111.6
2010	108.7	111.1	111.0	115.1	115.1	115.1	..	..	..	..	..	..	..
<b>Other yarns and man made fibres (v1574878)</b>													
2006	106.5	106.4	106.5	106.3	105.8	105.8	105.5	105.3	105.3	105.5	105.6	105.9	105.9
2007	106.7	106.8	107.0	106.4	105.8	105.3	104.9	104.8	103.9	102.9	102.8	103.3	105.0
2008	104.3	105.3	105.5	105.8	105.6	106.0	105.9	107.4	107.3	109.4	109.3	109.1	106.7
2009	109.6	109.5	109.8	108.5	107.3	107.1	106.6	106.3	106.4	106.1	106.1	106.2	107.5
2010	107.4	107.6	107.0	106.7	107.3	107.3	..	..	..	..	..	..	..
<b>Woollen yarns and wool waste (v1574879)</b>													
2006	121.9	121.8	121.9	121.7	121.3	121.3	121.5	121.4	121.4	121.5	121.6	121.8	121.6
2007	124.0	125.8	129.6	129.1	128.6	126.3	124.3	120.6	114.5	110.1	110.0	110.5	121.1
2008	112.5	114.2	114.2	114.4	114.2	114.4	114.4	114.9	115.0	116.6	117.1	117.3	114.9
2009	117.2	117.4	117.7	117.2	116.2	115.9	115.8	115.4	115.3	114.9	115.0	114.9	116.1
2010	114.8	114.9	114.5	114.3	114.7	114.7	..	..	..	..	..	..	..
<b>Yarns, silk, fibreglass (v1574883)</b>													
2006	84.4	84.4	84.4	84.4	84.8	84.7	85.2	85.2	84.6	84.7	81.5	86.1	84.5
2007	86.1	86.7	86.3	84.6	83.6	83.4	82.9	82.9	82.9	81.3	80.2	81.7	83.6
2008	81.3	81.6	82.2	82.7	82.3	83.3	82.9	84.1	84.9	88.6	88.6	89.7	84.4
2009	88.6	87.7	87.2	88.1	86.2	85.5	85.7	84.4	84.5	83.3	83.6	84.0	85.7
2010	82.9	82.8	82.5	82.5	82.5	82.5	..	..	..	..	..	..	..

Table 2-7 – continued

Industrial product price indexes, by commodity and commodity aggregations — Textile products

	Jan.	Feb.	Mar.	Apr.	May	June	July	Aug.	Sept.	Oct.	Nov.	Dec.	Annual average
	1997=100												
<b>Man made staples fibres, tow and tops (v1574884)</b>													
2006	95.2	97.1	98.0	94.6	94.7	94.6	94.7	94.7	94.6	94.6	95.2	96.2	95.4
2007	96.5	97.5	97.1	97.6	95.9	95.5	95.7	95.7	96.1	95.5	95.4	93.4	96.0
2008	92.9	95.1	95.3	97.5	98.5	99.3	99.3	100.2	103.8	106.1	104.7	105.9	99.9
2009	105.8	102.1	102.2	100.3	100.3	100.6	102.6	102.1	100.5	102.4	100.8	101.8	101.8
2010	99.9	101.3	101.2	103.6	103.7	103.7	..	..	..	..	..	..	..
<b>Filament yarns (v1574885)</b>													
2006	81.6	81.6	81.6	81.6	82.2	82.0	82.8	82.8	81.9	82.1	77.5	84.0	81.8
2007	84.1	85.0	84.3	82.0	80.5	80.3	79.5	79.5	79.5	77.2	75.6	77.8	80.4
2008	77.2	77.6	78.5	79.1	78.6	80.1	79.5	81.2	82.4	87.7	87.7	89.3	81.6
2009	87.8	86.5	85.7	86.9	84.3	83.2	83.5	81.6	81.8	80.0	80.6	81.1	83.6
2010	79.5	79.4	79.0	78.9	79.0	79.0	..	..	..	..	..	..	..
<b>Fabrics (v1574886)</b>													
2006	103.9	103.8	103.9	103.8	104.2	104.2	104.2	104.1	104.1	104.2	104.2	104.4	104.1
2007	104.5	104.5	104.4	104.1	103.7	103.4	103.1	103.4	102.9	102.7	102.2	103.2	103.5
2008	103.4	103.8	103.9	104.1	104.2	104.5	104.2	104.9	104.9	106.2	106.6	106.7	104.8
2009	106.9	107.0	107.1	106.5	106.0	105.7	105.7	105.3	105.4	104.7	104.7	105.0	105.8
2010	105.3	106.1	105.0	104.9	105.2	105.2	..	..	..	..	..	..	..
<b>Broad woven fabrics (cotton, wool and synthetics) (v1574887)</b>													
2006	106.6	106.6	106.6	106.6	107.6	107.6	107.6	107.5	107.5	107.6	107.6	107.7	107.3
2007	107.8	107.8	107.7	107.5	107.2	107.0	106.7	107.0	106.6	106.4	105.8	107.2	107.1
2008	107.1	107.1	107.1	107.1	107.1	107.2	107.1	107.3	107.3	108.0	108.1	108.2	107.4
2009	108.2	108.3	108.4	108.2	107.8	107.7	107.6	107.5	107.4	106.5	106.4	106.8	107.6
2010	107.3	107.9	107.0	107.0	107.1	107.1	..	..	..	..	..	..	..
<b>All other fabrics, not elsewhere specified (v1574900)</b>													
2006	101.3	101.2	101.3	101.0	100.9	101.0	100.8	100.7	100.6	100.8	100.9	101.1	101.0
2007	101.3	101.2	101.2	100.8	100.3	99.9	99.6	99.9	99.2	99.1	98.6	99.3	100.0
2008	99.8	100.6	100.8	101.0	101.4	101.9	101.3	102.5	102.5	104.5	105.0	105.1	102.2
2009	105.6	105.7	105.8	104.9	104.2	103.8	103.8	103.2	103.4	103.0	103.1	103.2	104.1
2010	103.4	104.4	103.1	102.8	103.3	103.3	..	..	..	..	..	..	..
<b>Warp knit fabrics (v1574901)</b>													
2006	107.3	107.3	107.3	106.8	106.8	106.8	106.8	106.8	106.8	106.8	106.8	106.8	106.9
2007	106.8	106.8	106.8	106.8	106.8	106.8	106.8	106.8	106.8	106.8	106.8	106.8	106.8
2008	106.8	106.8	106.8	106.8	106.8	106.8	106.8	106.8	106.8	106.8	106.8	106.8	106.8
2009	106.8	106.8	106.8	106.8	106.8	106.8	106.8	106.8	106.8	106.8	106.8	106.8	106.8
2010	106.8	106.8	106.8	106.8	106.8	106.8	..	..	..	..	..	..	..
<b>Pile fabrics, broad knitted (v1574902)</b>													
2006	112.3	112.3	112.3	112.3	112.3	112.3	112.3	112.3	112.3	112.3	112.3	112.3	112.3
2007	112.3	112.3	112.3	112.3	112.3	112.3	112.3	112.3	112.3	112.3	112.3	112.3	112.3
2008	112.3	112.3	112.3	112.3	112.3	112.3	112.3	112.3	112.3	112.3	112.3	112.3	112.3
2009	112.3	112.3	112.3	112.3	112.3	112.3	112.3	112.3	112.3	112.3	112.3	112.3	112.3
2010	112.3	112.3	112.3	112.3	112.3	112.3	..	..	..	..	..	..	..
<b>Double knit fabrics (v1574903)</b>													
2006	88.6	88.5	88.5	88.5	88.5	88.5	88.5	88.5	88.5	88.5	88.5	88.5	88.5
2007	88.5	88.5	88.5	88.5	88.5	88.5	88.5	88.5	88.5	88.5	88.5	88.5	88.5
2008	88.5	88.5	88.5	88.5	88.5	88.5	88.5	88.5	88.6	88.6	88.6	88.6	88.5
2009	88.6	88.6	88.6	88.6	88.6	88.6	88.6	88.6	88.6	88.6	88.6	88.6	88.6
2010	88.6	88.6	88.6	88.6	88.6	88.6	..	..	..	..	..	..	..
<b>Other broad knitted fabrics (v1574904)</b>													
2006	97.9	97.9	97.9	97.9	97.9	97.9	97.9	97.9	97.9	97.9	97.9	97.9	97.9
2007	97.9	97.9	97.9	97.9	97.9	97.9	97.9	97.9	97.9	97.9	97.9	97.9	97.9
2008	97.9	97.9	97.9	97.9	97.9	97.9	97.9	97.9	97.9	97.9	97.9	97.9	97.9
2009	97.9	97.9	97.9	97.9	97.9	97.9	97.9	97.9	97.9	97.9	97.9	97.9	97.9
2010	97.9	97.9	97.9	97.9	97.9	97.9	..	..	..	..	..	..	..

Table 2-7 – continued

**Industrial product price indexes, by commodity and commodity aggregations — Textile products**

	Jan.	Feb.	Mar.	Apr.	May	June	July	Aug.	Sept.	Oct.	Nov.	Dec.	Annual average
	1997=100												
<b>Narrow fabrics (v1574908)</b>													
2006	104.1	104.0	104.1	103.9	103.5	103.5	103.7	103.6	103.5	103.9	104.0	104.2	103.8
2007	103.1	103.1	103.0	102.5	102.0	100.7	100.9	101.1	99.1	102.0	99.3	100.1	101.4
2008	100.8	102.8	103.5	103.6	107.2	108.5	105.2	107.5	107.6	112.3	115.6	116.1	107.6
2009	116.5	116.5	116.2	115.3	115.9	114.0	116.2	113.8	115.2	115.1	116.0	115.4	115.5
2010	112.0	116.6	111.1	110.7	111.2	111.1	..	..	..	..	..	..	..
<b>Fabrics, broadwoven, wool, hair and mix (v1574912)</b>													
2006	92.2	92.2	92.2	92.2	92.2	92.2	92.2	92.2	92.2	92.2	92.2	92.2	92.2
2007	92.2	92.2	92.2	92.2	92.2	92.2	92.2	92.2	92.2	92.2	92.2	92.2	92.2
2008	92.2	92.2	92.2	92.2	92.2	92.2	92.2	92.2	92.2	92.2	92.2	92.2	92.2
2009	92.2	92.2	92.2	92.2	92.2	92.2	92.2	92.2	92.2	92.2	92.2	92.2	92.2
2010	92.2	92.2	92.2	92.2	92.2	92.2	..	..	..	..	..	..	..
<b>Fabric, woven, textile fibres (v1574913)</b>													
2006	106.4	106.3	106.4	106.3	107.0	107.0	107.1	106.9	106.9	107.1	107.1	107.3	106.8
2007	107.4	107.4	107.4	106.9	106.9	106.5	105.8	106.6	106.2	105.7	105.5	106.4	106.6
2008	106.4	106.2	106.3	106.4	106.2	106.4	106.3	106.7	106.8	108.2	108.5	108.7	106.9
2009	108.6	108.9	109.1	108.7	107.9	107.6	107.4	107.1	107.0	106.6	106.7	106.7	107.7
2010	106.6	107.9	107.5	107.2	107.6	107.6	..	..	..	..	..	..	..
<b>Fabrics, broadwoven, mix and blends (v1574914)</b>													
2006	112.9	112.9	112.9	112.9	115.2	115.2	115.2	115.2	115.2	115.2	115.2	115.2	114.4
2007	115.2	115.2	115.2	115.2	114.0	114.0	114.0	114.0	113.2	113.2	111.7	114.7	114.1
2008	114.7	114.7	114.7	114.7	114.7	114.7	114.7	114.7	114.7	114.7	114.7	114.7	114.7
2009	114.7	114.7	114.7	114.7	114.7	114.7	114.7	114.7	114.7	112.1	111.7	113.2	114.1
2010	114.8	114.8	112.5	112.8	112.8	112.8	..	..	..	..	..	..	..
<b>Fabrics, knitted (v1574915)</b>													
2006	100.8	100.8	100.8	100.7	100.7	100.7	100.7	100.7	100.7	100.7	100.7	100.7	100.7
2007	100.7	100.7	100.7	100.7	100.7	100.7	100.7	100.7	100.7	100.7	100.7	100.7	100.7
2008	100.7	100.7	100.7	100.7	100.7	100.7	100.7	100.7	100.7	100.7	100.7	100.7	100.7
2009	100.7	100.7	100.7	100.7	100.7	100.7	100.7	100.7	100.7	100.7	100.7	100.7	100.7
2010	100.7	100.7	100.7	100.7	100.7	100.7	..	..	..	..	..	..	..
<b>Other textiles products (v1574916)</b>													
2006	103.1	103.3	103.7	103.8	103.8	103.6	104.0	104.1	104.4	103.9	103.3	103.9	103.7
2007	103.8	103.4	103.6	103.4	103.4	103.1	103.0	103.1	103.8	103.7	103.7	103.6	103.5
2008	104.0	103.8	103.7	103.8	103.9	104.2	104.0	103.8	104.2	104.7	104.3	104.3	104.1
2009	104.4	104.4	104.4	105.0	105.0	104.7	104.9	104.8	104.7	104.7	105.1	104.5	104.7
2010	104.8	104.9	104.8	105.0	104.6	104.6	..	..	..	..	..	..	..
<b>Rope, twine and other thread products (v1574917)</b>													
2006	106.7	107.9	107.9	107.9	107.8	107.8	107.9	107.8	107.8	108.1	108.1	108.1	107.8
2007	108.2	108.2	108.2	107.9	107.7	107.0	107.0	107.0	107.0	106.9	106.9	106.8	107.4
2008	108.4	108.4	108.1	108.7	108.9	109.2	108.2	108.2	108.5	108.7	108.7	108.6	108.6
2009	108.7	109.1	108.8	109.0	108.9	109.0	108.8	108.7	108.7	108.7	108.9	108.6	108.8
2010	108.8	108.8	108.5	108.7	108.8	108.8	..	..	..	..	..	..	..
<b>Thread, of man-made fibres (v1574919)</b>													
2006	110.9	110.8	110.9	110.7	110.4	110.4	110.6	110.5	110.5	110.6	110.7	110.8	110.6
2007	111.1	111.0	111.0	110.6	110.2	110.0	109.8	109.9	109.5	109.0	109.0	109.3	110.0
2008	113.3	113.2	112.4	112.8	113.5	114.4	114.3	114.6	115.3	115.7	116.2	116.0	114.3
2009	116.2	117.4	116.6	117.1	116.9	117.1	116.5	116.2	116.4	116.2	116.7	115.9	116.6
2010	116.6	116.7	115.6	116.3	116.6	116.6	..	..	..	..	..	..	..
<b>Other twine, cordage and rope (v1574920)</b>													
2006	103.6	105.7	105.7	105.7	105.7	105.7	105.7	105.7	105.7	105.7	105.7	105.7	105.5
2007	105.7	105.7	105.7	104.8	104.8	104.8	104.8	104.8	104.8	104.8	104.8	104.8	105.0
2008	104.8	104.8	104.8	105.6	105.6	105.6	105.6	103.7	103.3	103.7	103.7	103.7	104.6
2009	103.7	103.7	103.7	103.7	103.7	103.7	103.7	103.7	103.7	103.7	103.7	103.7	103.7
2010	103.7	103.7	103.7	103.7	103.7	103.7	..	..	..	..	..	..	..

Table 2-7 – continued

## Industrial product price indexes, by commodity and commodity aggregations — Textile products

	Jan.	Feb.	Mar.	Apr.	May	June	July	Aug.	Sept.	Oct.	Nov.	Dec.	Annual average
1997=100													
<b>Carpets, mats and rugs (v1574921)</b>													
2006	99.6	99.6	100.8	100.8	100.8	101.0	101.0	101.0	101.1	98.5	98.5	98.5	100.1
2007	98.5	98.2	98.2	98.2	98.2	97.9	97.9	97.9	98.1	98.0	98.0	98.0	98.1
2008	98.0	98.0	98.0	97.9	98.1	98.2	98.2	98.2	98.3	98.3	98.3	98.3	98.2
2009	98.3	98.3	98.3	98.4	98.8	98.1	98.6	98.3	97.9	98.3	98.3	98.3	98.3
2010	98.2	98.7	98.7	98.8	98.8	98.8	..	..	..	..	..	..	..
<b>Carpets in rolls (v1574923)</b>													
2006	105.2	105.2	107.1	107.1	107.1	107.5	107.5	107.5	107.8	103.3	103.3	103.3	106.0
2007	103.2	102.7	102.7	102.7	102.7	102.2	102.2	102.2	102.5	102.5	102.5	102.5	102.6
2008	102.5	102.5	102.5	102.2	102.5	102.7	102.7	102.7	102.9	102.9	102.9	102.9	102.7
2009	102.9	102.9	102.9	103.0	103.7	102.6	103.4	102.9	102.2	102.8	102.8	102.8	102.9
2010	102.7	103.7	103.7	103.7	103.7	103.7	..	..	..	..	..	..	..
<b>Household textile products (v1574925)</b>													
2006	99.7	99.7	99.8	100.0	99.9	98.4	99.4	99.4	100.7	100.8	99.4	101.1	99.9
2007	100.6	100.5	100.7	100.7	100.8	100.9	101.0	101.1	101.1	100.9	100.8	100.5	100.8
2008	100.9	99.8	100.2	100.3	100.1	101.8	100.0	99.7	100.2	102.2	100.1	100.2	100.5
2009	100.2	99.1	98.9	100.7	99.9	99.8	100.1	100.2	100.2	99.7	101.7	99.1	100.0
2010	100.4	100.0	99.6	100.4	98.2	98.2	..	..	..	..	..	..	..
<b>Other textile bedding (v1574929)</b>													
2006	105.5	105.5	105.5	105.5	105.5	105.5	105.5	105.5	105.5	105.5	105.5	105.5	105.5
2007	105.5	105.5	105.5	105.5	105.5	106.1	106.1	106.1	106.1	106.1	106.1	106.1	105.7
2008	104.6	104.6	104.6	104.6	104.6	104.6	104.6	104.6	104.6	104.6	104.6	104.6	104.6
2009	104.6	104.6	104.6	104.6	104.6	104.6	104.6	104.6	104.6	104.6	104.6	104.6	104.6
2010	104.6	104.6	104.6	104.6	104.6	104.6	..	..	..	..	..	..	..
<b>Other products of textile materials, not elsewhere specified (v1574933)</b>													
2006	107.2	107.6	107.5	107.7	107.8	107.8	108.3	108.7	108.7	109.2	108.6	109.1	108.2
2007	109.1	108.5	108.9	108.4	108.4	107.8	107.7	107.8	109.3	109.3	109.3	109.3	108.6
2008	110.0	109.8	109.4	109.8	109.8	109.6	110.0	110.0	110.6	110.6	110.8	110.7	110.1
2009	111.0	111.4	111.8	112.1	112.1	112.1	112.0	112.0	112.0	112.0	112.0	112.0	111.9
2010	112.1	112.1	112.1	112.1	112.1	112.1	..	..	..	..	..	..	..
<b>Tarpaulins and other covers (v1574941)</b>													
2006	116.2	116.2	116.2	117.8	117.8	117.8	119.2	119.2	119.2	119.2	119.2	119.2	118.1
2007	119.2	119.2	119.2	119.2	119.2	119.2	119.2	119.2	119.2	119.8	119.8	119.8	119.4
2008	121.3	121.3	121.3	121.3	121.3	121.3	121.3	121.3	121.4	121.4	121.4	121.4	121.3
2009	121.4	121.4	121.4	121.4	121.4	121.4	121.4	121.4	121.4	121.4	121.4	121.4	121.4
2010	121.4	121.4	121.4	121.4	121.4	121.4	..	..	..	..	..	..	..
<b>Textile surgical and medical supplies (v1574945)</b>													
2006	103.9	103.8	103.8	103.8	103.8	103.8	103.8	103.8	103.8	103.8	103.9	103.9	103.8
2007	103.9	103.9	103.9	103.5	103.2	103.2	103.3	103.3	103.3	103.3	103.3	103.3	103.4
2008	103.3	103.3	103.4	103.4	103.4	103.0	103.0	103.0	103.0	103.9	103.9	103.9	103.4
2009	103.9	105.1	106.0	106.0	106.0	106.0	106.0	106.0	106.0	106.0	106.4	106.4	105.8
2010	106.6	106.6	106.6	106.6	106.6	106.6	..	..	..	..	..	..	..
<b>Other textile end products including bags (v1574946)</b>													
2006	111.4	113.0	113.0	113.0	113.0	113.0	113.0	114.7	114.7	114.7	114.7	114.7	113.6
2007	114.7	114.7	114.7	114.6	114.7	114.7	114.7	114.7	126.0	124.8	124.8	124.8	118.2
2008	127.2	127.2	127.2	127.2	127.2	127.2	127.2	127.2	130.0	130.0	130.0	130.0	128.1
2009	130.2	130.2	130.2	130.2	130.2	130.2	129.8	129.8	129.8	129.8	129.8	129.8	130.0
2010	129.8	129.8	129.8	129.8	129.8	129.8	..	..	..	..	..	..	..
<b>Papermakers' fabrics (v1574936)</b>													
2006	105.0	105.7	105.2	104.7	105.0	105.0	105.7	106.0	106.0	106.6	104.7	106.4	105.5
2007	106.4	104.5	105.5	106.3	106.3	104.6	104.1	104.3	104.3	104.3	104.3	104.3	104.9
2008	104.3	103.8	103.9	103.8	103.8	103.3	104.5	103.1	103.6	103.3	104.1	103.5	103.8
2009	104.8	105.7	106.6	107.6	107.6	107.6	107.6	107.6	107.6	107.6	107.6	107.6	107.1
2010	107.6	107.6	107.6	107.6	107.6	107.6	..	..	..	..	..	..	..



Table 2-7 – continued

## Industrial product price indexes, by commodity and commodity aggregations — Textile products

	Jan.	Feb.	Mar.	Apr.	May	June	July	Aug.	Sept.	Oct.	Nov.	Dec.	Annual average
	1997=100												
Blankets, bed sheets, towels and cloths (v1574950)													
2006	95.0	95.0	95.1	95.6	95.4	91.9	94.2	94.2	97.4	97.5	94.4	98.2	95.3
2007	97.2	96.9	97.4	97.3	97.5	97.5	97.6	97.8	97.9	97.3	97.2	97.6	97.4
2008	98.4	96.0	96.8	97.1	96.6	100.7	96.5	95.8	96.8	101.5	96.6	96.9	97.5
2009	96.8	94.4	93.9	98.1	96.2	96.0	96.7	96.8	96.8	95.8	100.4	94.2	96.3
2010	97.2	96.3	95.4	97.3	92.2	92.2	..	..	..	..	..	..	..
Other household textiles (v1574951)													
2006	102.9	102.9	102.9	102.9	102.9	102.8	102.9	102.9	103.0	103.0	102.8	103.0	102.9
2007	103.0	102.9	103.0	103.0	103.0	103.3	103.3	103.3	103.3	103.3	103.3	102.5	103.1
2008	102.5	102.4	102.5	102.5	102.5	102.6	102.5	102.4	102.5	102.7	102.5	102.5	102.5
2009	102.5	102.4	102.3	102.5	102.4	102.4	102.5	102.5	102.5	102.4	102.6	102.4	102.4
2010	102.5	102.4	102.4	102.5	102.3	102.3	..	..	..	..	..	..	..
Laces and other textile products (v1574952)													
2006	101.3	101.3	101.3	101.3	101.4	101.4	101.4	101.4	101.4	101.4	101.4	101.4	101.4
2007	101.4	101.4	101.4	101.2	101.0	101.0	101.0	101.1	101.2	101.2	101.2	101.3	101.2
2008	101.3	101.3	101.4	101.4	101.4	101.1	101.2	101.2	101.3	101.8	101.8	101.8	101.4
2009	101.8	102.5	103.1	103.1	103.1	103.1	103.0	103.0	103.0	103.0	103.2	103.2	102.9
2010	103.3	103.5	103.5	103.5	103.5	103.5	..	..	..	..	..	..	..

**Note(s):** Indexes for the most recent six months shown are subject to revision.

**Table 2-8**  
**Industrial product price indexes, by commodity and commodity aggregations — Knitted products and clothing**

	Jan.	Feb.	Mar.	Apr.	May	June	July	Aug.	Sept.	Oct.	Nov.	Dec.	Annual average
1997=100													
<b>Knitted products and clothing (v1574953)</b>													
2006	104.4	104.7	104.7	104.9	104.8	104.8	104.9	105.0	105.0	104.3	104.5	104.5	104.7
2007	104.4	104.6	104.6	104.6	104.6	104.6	104.9	105.0	105.0	104.7	104.7	104.7	104.7
2008	104.8	104.8	104.8	104.8	104.7	104.7	105.0	105.0	105.0	104.7	104.6	104.6	104.8
2009	104.8	104.7	104.7	104.7	104.7	104.8	105.1	105.1	105.2	105.1	105.1	104.9	104.9
2010	105.5	105.5	104.7	104.2	103.9	103.9	..	..	..	..	..	..	..
<b>Hosiery and knitted wear (v1574954)</b>													
2006	103.4	103.4	103.4	103.4	103.4	103.4	103.4	103.4	103.4	103.4	103.4	103.4	103.4
2007	103.1	103.6	103.6	103.6	103.7	103.7	104.6	104.6	104.6	104.6	104.6	104.6	104.1
2008	104.5	104.5	104.7	104.7	104.6	104.3	104.5	104.4	104.4	104.4	104.4	104.4	104.5
2009	104.5	104.5	104.5	104.5	104.5	104.5	104.5	104.5	104.6	104.6	104.6	104.6	104.5
2010	104.9	105.3	105.3	105.3	105.3	105.3	..	..	..	..	..	..	..
<b>Hosiery (v1574955)</b>													
2006	115.6	115.6	115.6	115.6	115.6	115.6	115.6	115.6	115.6	115.7	115.7	115.7	115.6
2007	115.7	115.7	115.7	115.7	115.8	115.8	119.9	119.9	119.9	119.9	119.9	120.1	117.8
2008	118.7	118.7	118.8	118.8	118.5	117.0	117.0	116.7	116.7	116.7	116.7	116.7	117.6
2009	116.7	116.7	116.7	116.7	116.7	116.7	116.7	116.7	116.7	116.7	116.7	116.7	116.7
2010	116.7	116.7	116.7	116.7	116.7	116.7	..	..	..	..	..	..	..
<b>Hosiery, for women and girls (v1574957)</b>													
2006	109.5	109.5	109.5	109.5	109.5	109.5	109.5	109.5	109.5	109.6	109.6	109.6	109.5
2007	109.6	109.6	109.6	109.6	109.9	109.9	109.9	109.9	109.9	109.9	109.9	110.2	109.8
2008	108.0	108.0	108.2	108.2	107.7	105.3	105.3	104.8	104.8	104.8	104.8	104.8	106.2
2009	104.8	104.8	104.8	104.8	104.8	104.8	104.8	104.8	104.8	104.8	104.8	104.8	104.8
2010	104.8	104.8	104.8	104.8	104.8	104.8	..	..	..	..	..	..	..
<b>Knitted wear (v1574958)</b>													
2006	99.8	99.8	99.8	99.8	99.8	99.8	99.8	99.8	99.8	99.8	99.8	99.8	99.8
2007	99.3	100.0	100.0	100.0	100.0	100.0	100.0	100.0	100.0	100.0	100.0	100.0	99.9
2008	100.2	100.2	100.4	100.4	100.4	100.4	100.7	100.7	100.7	100.7	100.7	100.7	100.5
2009	100.8	100.8	100.8	100.8	100.8	100.8	100.8	100.8	101.0	101.0	101.0	101.0	100.9
2010	101.4	101.9	101.9	101.9	101.9	101.9	..	..	..	..	..	..	..
<b>Other knit clothing, for men and boys (v1574959)</b>													
2006	91.8	91.8	91.8	91.8	91.8	91.8	91.8	91.8	91.8	91.8	91.8	91.8	91.8
2007	90.5	91.9	91.9	91.9	91.9	91.9	91.9	91.9	91.9	91.9	91.9	91.9	91.8
2008	92.6	92.6	93.0	93.0	93.0	93.0	93.9	93.9	93.9	93.9	93.9	93.9	93.4
2009	93.6	93.6	93.6	93.6	93.6	93.6	93.6	93.6	94.2	94.2	94.2	94.2	93.8
2010	95.3	96.5	96.5	96.7	96.7	96.7	..	..	..	..	..	..	..
<b>Underwear, for men and boys (v1574960)</b>													
2006	111.0	111.0	111.0	111.0	111.0	111.0	111.0	111.0	111.0	111.0	111.0	111.0	111.0
2007	111.0	113.0	113.0	113.0	113.0	113.0	113.0	113.0	113.0	113.0	113.0	113.0	112.8
2008	113.0	113.0	113.7	113.7	113.7	113.7	113.7	113.7	113.7	113.7	113.7	113.7	113.6
2009	115.5	115.5	115.5	115.5	115.5	115.5	115.5	115.5	115.5	115.5	115.5	115.5	115.5
2010	115.5	116.6	116.6	116.6	116.6	116.6	..	..	..	..	..	..	..
<b>Knit sweaters, blouses, tops, for women (v1574964)</b>													
2006	103.3	103.3	103.3	103.3	103.3	103.3	103.3	103.3	103.3	103.3	103.3	103.3	103.3
2007	103.3	103.3	103.3	103.3	103.3	103.3	103.3	103.3	103.3	103.3	103.3	103.3	103.3
2008	103.3	103.3	103.3	103.3	103.3	103.3	103.3	103.3	103.3	103.3	103.3	103.3	103.3
2009	103.3	103.3	103.3	103.3	103.3	103.3	103.3	103.3	103.3	103.3	103.3	103.3	103.3
2010	103.3	103.3	103.3	103.3	103.3	103.3	..	..	..	..	..	..	..
<b>Clothing and accessories (v1574968)</b>													
2006	104.8	105.3	105.3	105.5	105.4	105.4	105.5	105.6	105.6	104.6	105.0	105.0	105.2
2007	104.9	104.9	105.0	105.0	105.0	105.0	105.1	105.1	105.2	104.7	104.7	104.7	104.9
2008	104.9	104.9	104.9	104.8	104.7	104.9	105.2	105.3	105.3	104.9	104.6	104.6	104.9
2009	105.0	104.8	104.8	104.8	104.8	104.9	105.3	105.4	105.4	105.3	105.3	105.0	105.1
2010	105.7	105.6	104.4	103.7	103.4	103.4	..	..	..	..	..	..	..
<b>Clothing (v1574969)</b>													
2006	103.7	104.1	104.1	104.1	104.1	104.1	104.3	104.3	104.3	103.2	103.6	103.6	104.0
2007	103.5	103.5	103.6	103.6	103.6	103.7	103.7	103.8	103.8	103.4	103.4	103.4	103.6
2008	103.5	103.7	103.6	103.5	103.5	103.6	103.9	104.0	104.0	103.4	103.1	103.1	103.6
2009	103.5	103.5	103.6	103.6	103.6	103.8	104.1	104.1	104.2	104.1	104.1	103.7	103.8
2010	104.6	104.4	102.9	102.1	101.8	101.8	..	..	..	..	..	..	..

Table 2-8 – continued

## Industrial product price indexes, by commodity and commodity aggregations — Knitted products and clothing

	Jan.	Feb.	Mar.	Apr.	May	June	July	Aug.	Sept.	Oct.	Nov.	Dec.	Annual average
	1997=100												
Dress suits and blazers, for men and boys (v1574971)													
2006	112.0	112.0	112.0	112.0	112.0	112.0	112.0	112.3	112.3	106.0	106.0	106.0	110.6
2007	106.4	106.4	106.4	106.4	106.4	106.9	106.9	107.0	107.0	104.4	104.4	104.4	106.1
2008	105.0	105.7	105.7	105.7	105.7	105.7	105.9	106.0	106.0	102.9	102.9	102.9	105.0
2009	102.9	102.9	102.9	102.9	102.9	102.9	103.2	103.5	103.5	104.4	104.4	104.4	103.4
2010	104.7	104.7	104.7	104.7	104.7	104.7	..	..	..	..	..	..	..
Shirts, unknitted, for men and boys (v1574975)													
2006	98.2	98.2	98.2	98.2	98.2	98.2	98.2	98.2	98.2	98.2	98.2	98.2	98.2
2007	98.2	98.2	98.2	98.2	98.2	98.2	98.2	98.2	98.2	98.2	98.2	98.2	98.2
2008	98.2	98.2	98.2	98.2	98.2	98.2	98.2	98.2	98.2	98.2	98.2	98.2	98.2
2009	98.2	98.2	98.2	98.2	98.2	98.2	98.2	98.2	98.2	98.2	98.2	98.2	98.2
2010	98.2	98.2	98.2	98.2	98.2	98.2	..	..	..	..	..	..	..
Suits and sport suits, for women (v1574981)													
2006	101.9	102.1	102.1	102.1	102.1	102.1	102.1	102.1	102.1	102.1	102.4	102.4	102.1
2007	102.4	102.4	102.4	102.4	102.4	102.4	102.4	102.4	102.4	102.4	102.4	102.4	102.4
2008	102.4	102.4	102.4	102.4	102.4	102.4	103.1	103.1	103.1	103.1	104.1	104.1	102.9
2009	104.1	104.1	104.1	104.1	104.1	104.1	104.1	104.1	104.1	104.1	104.1	104.1	104.1
2010	104.1	104.1	104.1	104.1	104.5	104.5	..	..	..	..	..	..	..
Slacks and shorts, for women (v1574983)													
2006	103.8	105.9	105.9	105.9	105.9	105.9	105.9	105.9	105.9	105.9	108.4	108.4	106.1
2007	108.4	108.4	108.4	108.4	108.4	108.4	108.4	108.4	108.1	108.1	108.1	108.1	108.3
2008	108.1	108.1	108.1	108.1	108.1	108.1	108.1	108.1	108.1	108.1	108.1	108.1	108.1
2009	108.1	108.1	108.1	108.1	108.1	108.1	108.1	108.1	108.1	108.1	108.1	108.1	108.1
2010	108.1	108.1	108.1	108.1	108.1	108.1	..	..	..	..	..	..	..
Skirts, not knitted, for women (v1574984)													
2006	120.7	120.8	120.8	120.8	120.8	120.8	120.8	120.8	120.8	120.8	121.0	121.0	120.8
2007	121.0	121.0	121.0	121.0	121.0	121.0	121.0	121.0	121.0	121.0	121.0	121.0	121.0
2008	121.0	121.0	121.0	121.0	121.0	121.0	121.0	121.0	121.0	121.0	121.0	121.0	121.0
2009	121.0	121.0	121.0	121.0	121.0	121.0	121.0	121.0	121.0	121.0	121.0	121.0	121.0
2010	121.0	121.0	121.0	121.0	121.0	121.0	..	..	..	..	..	..	..
Underwear, for women (v1574985)													
2006	102.3	102.3	102.3	102.3	102.3	102.3	102.3	102.3	102.3	102.3	102.3	102.3	102.3
2007	102.3	103.0	103.0	103.0	103.0	103.0	103.0	103.0	103.0	103.0	103.0	103.0	102.9
2008	103.0	103.6	103.6	103.6	103.6	103.6	103.6	103.6	103.6	103.6	103.6	103.6	103.6
2009	104.4	104.4	104.4	104.4	104.4	104.4	105.3	105.3	105.3	105.3	105.3	105.3	104.8
2010	105.3	105.7	105.7	105.7	105.7	105.7	..	..	..	..	..	..	..
Sleepwear, for women (v1574986)													
2006	109.8	109.8	109.8	109.8	109.8	109.8	109.8	109.8	109.8	109.8	109.8	109.8	109.8
2007	109.8	110.1	110.1	110.1	110.1	110.1	110.1	110.1	110.1	110.1	110.1	110.1	110.1
2008	110.1	108.4	108.4	108.4	108.4	108.4	108.4	108.4	108.4	108.4	108.4	108.4	108.5
2009	108.7	108.7	108.7	108.7	108.7	108.7	110.8	110.8	110.8	110.8	110.8	110.8	109.8
2010	110.8	111.0	111.0	111.0	111.0	111.0	..	..	..	..	..	..	..
Other gloves and mittens, fabric and leather (v1574988)													
2006	105.4	106.0	106.0	106.0	106.0	106.0	106.0	106.0	106.0	106.0	106.0	106.0	106.0
2007	106.0	107.9	107.9	107.9	109.3	108.6	108.6	108.6	108.6	115.1	115.1	115.1	109.9
2008	115.1	115.1	115.1	115.1	115.1	115.1	115.1	115.1	115.1	115.1	115.1	115.1	115.1
2009	115.1	115.1	113.8	113.3	113.3	113.3	113.3	113.3	113.3	113.3	113.3	113.3	113.6
2010	113.3	113.3	113.3	113.3	113.3	113.3	..	..	..	..	..	..	..
Uniforms, occupational clothing (v1574990)													
2006	103.4	103.4	103.4	103.4	103.4	103.4	103.4	103.4	103.4	103.4	103.4	103.4	103.4
2007	103.4	103.4	103.4	103.4	103.4	103.4	103.4	103.4	103.4	103.4	103.4	103.4	103.4
2008	103.4	103.4	103.4	103.4	103.4	103.4	103.4	103.4	103.4	103.4	103.4	103.4	103.4
2009	103.4	103.4	103.4	103.4	103.4	103.4	103.4	104.3	104.3	104.3	104.3	104.3	103.8
2010	104.3	104.3	104.3	104.3	104.3	104.3	..	..	..	..	..	..	..

Table 2-8 – continued

**Industrial product price indexes, by commodity and commodity aggregations — Knitted products and clothing**

	Jan.	Feb.	Mar.	Apr.	May	June	July	Aug.	Sept.	Oct.	Nov.	Dec.	Annual average
	1997=100												
<b>Bathing suits and beach apparel (v1574991)</b>													
2006	95.8	95.8	95.8	95.8	95.8	95.8	95.8	95.8	95.8	95.8	95.8	95.8	95.8
2007	95.8	95.8	95.8	96.3	96.3	96.3	96.3	96.3	96.3	96.3	96.3	96.3	96.2
2008	96.3	96.3	96.3	96.3	96.3	96.6	96.6	96.6	96.6	96.6	96.6	96.6	96.5
2009	96.6	96.6	96.6	96.6	96.6	96.6	96.6	96.6	96.6	96.6	96.6	96.6	96.6
2010	96.6	96.6	96.6	96.6	96.6	96.6	..	..	..	..	..	..	..
<b>Other apparel, knitted, not knitted (v1574992)</b>													
2006	118.5	118.5	118.5	121.5	121.5	121.5	122.5	122.5	122.5	122.5	122.5	122.5	121.2
2007	122.5	122.5	124.5	124.5	124.5	124.5	124.5	124.5	124.5	124.5	124.5	124.5	124.2
2008	125.0	125.0	125.0	125.0	125.0	125.0	125.0	125.0	125.0	125.0	125.0	125.0	125.0
2009	125.0	125.0	129.0	129.0	129.0	129.0	129.0	129.0	129.0	129.0	129.0	129.0	128.3
2010	129.5	129.5	129.5	129.5	129.5	129.5	..	..	..	..	..	..	..
<b>Pants, jeans and shorts, for men and boys (v1574972)</b>													
2006	102.1	102.1	102.1	102.1	102.1	102.1	102.1	102.1	102.1	101.6	101.6	101.6	102.0
2007	101.7	101.7	101.7	101.7	101.7	101.7	101.7	101.7	102.3	102.1	102.1	102.1	101.8
2008	102.3	102.7	102.7	102.7	102.7	102.7	102.7	102.9	102.9	102.7	102.7	102.7	102.7
2009	102.7	102.7	102.7	102.7	102.7	102.7	102.7	102.5	102.6	102.4	101.3	101.3	102.5
2010	106.5	105.4	96.7	91.8	88.9	88.9	..	..	..	..	..	..	..
<b>Pants, jeans, for men and boys (v1574973)</b>													
2006	100.0	100.0	100.0	100.0	100.0	100.0	100.0	100.0	100.0	100.0	100.0	100.0	100.0
2007	100.0	100.0	100.0	100.0	100.0	100.0	100.0	100.0	100.0	100.0	100.0	100.0	100.0
2008	100.1	100.1	100.1	100.1	100.1	100.1	100.1	100.1	100.1	100.1	100.1	100.1	100.1
2009	100.1	100.1	100.1	100.1	100.1	100.1	100.1	100.1	100.2	100.2	100.2	98.3	100.0
2010	107.5	105.6	90.1	81.5	76.3	76.3	..	..	..	..	..	..	..
<b>Pants, other, for men and boys (v1574974)</b>													
2006	104.8	104.8	104.8	104.8	104.8	104.8	104.9	104.9	104.9	103.5	103.5	103.5	104.5
2007	103.9	103.9	103.9	103.9	103.9	103.9	103.9	103.9	105.2	104.7	104.7	104.7	104.2
2008	105.1	106.1	106.1	106.1	106.1	106.1	106.1	106.5	106.5	106.0	106.0	106.0	106.1
2009	106.0	106.0	106.0	106.0	106.0	106.0	106.0	105.7	105.7	105.2	105.2	105.2	105.8
2010	105.2	105.2	105.2	105.2	105.2	105.2	..	..	..	..	..	..	..
<b>Apparel accessories (v1574993)</b>													
2006	113.4	113.4	113.4	113.4	113.4	113.4	113.4	113.4	113.4	113.3	113.3	113.3	113.4
2007	113.3	113.3	113.3	113.3	113.3	113.3	113.3	113.3	113.3	113.3	113.3	113.3	113.3
2008	113.3	112.0	112.0	112.0	112.0	112.0	113.1	113.1	113.1	113.1	113.1	113.1	112.7
2009	113.1	113.1	113.1	113.1	113.1	113.1	114.4	114.4	114.4	114.4	114.4	114.4	113.8
2010	114.4	114.4	114.4	114.4	114.4	114.4	..	..	..	..	..	..	..
<b>Unfinished apparel and tailor's supplies (v1574994)</b>													
2006	108.5	108.5	108.5	108.5	108.5	108.5	108.5	108.5	108.5	108.0	108.0	108.0	108.4
2007	108.0	108.0	108.0	108.0	108.0	108.0	108.0	108.0	108.0	108.0	108.0	108.0	108.0
2008	108.0	108.0	108.0	108.0	108.0	108.0	112.0	112.0	112.0	112.0	112.0	112.0	110.0
2009	112.0	112.0	112.0	112.0	112.0	112.0	112.0	112.0	112.0	112.0	112.0	112.0	112.0
2010	112.0	112.0	112.0	112.0	112.0	112.0	..	..	..	..	..	..	..
<b>Foundation garments (v1574995)</b>													
2006	114.3	114.3	114.3	114.3	114.3	114.3	114.3	114.3	114.3	114.3	114.3	114.3	114.3
2007	114.3	114.3	114.3	114.3	114.3	114.3	114.3	114.3	114.3	114.3	114.3	114.3	114.3
2008	114.3	111.4	111.4	111.4	111.4	111.4	111.4	111.4	111.4	111.4	111.4	111.4	111.6
2009	111.4	111.4	111.4	111.4	111.4	111.4	114.2	114.2	114.2	114.2	114.2	114.2	112.8
2010	114.2	114.2	114.2	114.2	114.2	114.2	..	..	..	..	..	..	..
<b>Fur apparel and furs (v1575000)</b>													
2006	110.2	116.0	116.1	120.6	117.6	117.7	117.9	117.8	117.9	118.1	118.3	118.5	117.2
2007	118.7	119.4	119.4	118.9	119.4	118.9	118.7	118.8	118.4	117.6	117.5	118.0	118.6
2008	118.5	118.3	120.0	120.2	118.5	118.8	118.8	119.5	119.6	121.8	122.4	122.6	119.9
2009	122.1	115.8	116.0	115.6	113.6	113.3	113.3	112.9	112.9	112.6	112.6	112.6	114.4
2010	112.4	112.6	116.1	115.8	115.5	115.4	..	..	..	..	..	..	..

Table 2-8 – continued

## Industrial product price indexes, by commodity and commodity aggregations — Knitted products and clothing

	Jan.	Feb.	Mar.	Apr.	May	June	July	Aug.	Sept.	Oct.	Nov.	Dec.	Annual average
	1997=100												
Fur apparel (v1575002)													
2006	113.2	113.2	113.2	118.8	118.8	118.8	118.8	118.8	118.8	118.8	118.8	118.8	117.4
2007	118.8	124.1	124.1	124.1	124.1	124.1	124.1	124.1	124.1	124.1	124.1	124.1	123.7
2008	124.1	124.1	121.2	121.2	121.2	121.2	121.2	121.2	121.2	121.2	121.2	121.2	121.7
2009	121.2	121.2	121.2	121.2	121.2	121.2	121.2	121.2	121.2	121.2	121.2	121.2	121.2
2010	121.2	121.2	121.2	121.2	121.2	121.2	..	..	..	..	..	..	..

**Note(s):** Indexes for the most recent six months shown are subject to revision.

**Table 2-9**  
**Industrial product price indexes, by commodity and commodity aggregations — Lumber and other wood products**

	Jan.	Feb.	Mar.	Apr.	May	June	July	Aug.	Sept.	Oct.	Nov.	Dec.	Annual average
	1997=100												
<b>Lumber and other wood products (v1575003)</b>													
2006	91.7	90.8	90.4	89.5	88.2	86.1	86.4	84.9	85.2	84.4	84.0	84.9	87.2
2007	87.7	86.8	86.4	85.8	84.0	84.5	85.1	84.4	83.0	81.1	80.5	81.3	84.2
2008	81.1	80.2	80.3	80.2	80.4	81.8	82.1	84.4	84.3	85.2	84.8	84.3	82.4
2009	82.6	83.1	83.0	82.0	80.2	81.0	82.2	82.5	81.7	80.7	80.8	81.3	81.8
2010	81.5	83.9	82.9	84.1	85.2	83.2	..	..	..	..	..	..	..
<b>Lumber and timber (v1575004)</b>													
2006	78.7	77.6	77.0	75.7	74.0	72.2	73.0	70.4	71.2	69.6	68.5	69.9	73.2
2007	73.8	72.0	71.1	70.2	67.6	68.9	68.1	68.1	65.8	63.1	62.5	63.6	67.9
2008	62.6	61.2	61.3	62.0	62.0	63.5	64.2	67.1	66.7	68.3	68.4	67.9	64.6
2009	65.8	66.8	66.8	65.6	62.6	64.1	65.4	65.2	64.3	63.1	63.7	64.7	64.8
2010	65.1	68.8	66.9	67.9	69.1	66.3	..	..	..	..	..	..	..
<b>Lumber and ties (v1575005)</b>													
2006	78.0	76.9	76.2	74.9	73.2	71.3	72.2	69.6	70.2	68.6	67.5	68.9	72.3
2007	72.9	71.0	70.0	69.2	66.5	67.8	67.0	67.0	64.6	61.9	61.3	62.4	66.8
2008	61.4	60.0	60.0	60.7	60.7	62.3	62.9	66.0	65.5	67.2	67.3	66.7	63.4
2009	64.5	65.5	65.5	64.3	61.3	62.8	64.1	63.9	63.0	61.8	62.4	63.5	63.6
2010	63.9	67.7	65.8	66.8	68.0	65.1	..	..	..	..	..	..	..
<b>Lumber and ties, hardwood (v1575006)</b>													
2006	99.7	99.3	99.8	98.6	96.9	96.9	97.5	96.6	96.6	97.3	93.4	94.1	97.2
2007	94.9	94.5	92.9	91.2	88.6	87.2	86.6	86.8	85.1	82.3	81.6	83.0	87.9
2008	83.1	82.3	82.1	82.3	81.4	81.2	80.9	82.5	82.5	87.3	88.7	89.2	83.6
2009	87.8	87.9	88.0	86.0	83.2	82.2	82.0	80.3	80.1	78.7	79.6	79.7	83.0
2010	79.7	80.7	79.9	79.6	80.9	80.9	..	..	..	..	..	..	..
<b>Lumber and ties, softwood (v1575009)</b>													
2006	77.2	76.0	75.3	74.0	72.3	70.2	71.2	68.5	69.2	67.4	66.4	67.9	71.3
2007	72.0	70.1	69.1	68.3	65.6	67.0	66.2	66.2	63.8	61.1	60.5	61.5	66.0
2008	60.5	59.1	59.1	59.8	59.9	61.5	62.2	65.3	64.8	66.4	66.4	65.8	62.6
2009	63.6	64.6	64.6	63.4	60.4	62.0	63.4	63.3	62.3	61.1	61.7	62.8	62.8
2010	63.2	67.2	65.2	66.3	67.5	64.5	..	..	..	..	..	..	..
<b>Lumber, softwood, Atlantic Region (v1575010)</b>													
2006	89.6	89.3	86.7	86.3	85.5	81.6	81.2	80.7	82.9	81.1	79.2	81.0	83.8
2007	84.9	81.5	79.7	78.9	75.8	78.1	78.2	78.1	76.2	72.8	72.7	73.7	77.6
2008	72.1	69.1	68.9	69.1	69.3	74.2	76.3	78.4	77.7	76.9	76.0	75.5	73.6
2009	74.1	74.4	74.1	73.9	72.5	74.5	74.7	74.4	74.2	74.1	74.8	75.9	74.3
2010	76.4	77.7	76.8	77.2	77.4	76.8	..	..	..	..	..	..	..
<b>Lumber, softwood, Quebec (v1575011)</b>													
2006	81.2	80.7	79.5	76.3	76.1	71.9	72.6	68.8	68.5	67.1	66.1	66.7	73.0
2007	69.4	68.7	67.1	67.0	66.1	69.1	69.1	68.8	66.6	62.2	60.8	62.1	66.4
2008	61.3	59.0	59.7	60.3	60.9	63.4	64.1	66.2	66.3	66.2	66.7	66.3	63.4
2009	63.3	63.9	62.3	61.7	59.0	61.0	64.3	61.9	61.8	60.6	60.7	62.8	61.9
2010	63.4	67.1	66.7	68.5	72.3	68.3	..	..	..	..	..	..	..
<b>Lumber, softwood, Ontario (v1575012)</b>													
2006	75.0	73.9	73.6	74.2	75.2	68.1	70.0	66.9	68.3	68.7	66.2	66.7	70.6
2007	69.8	68.9	68.5	67.9	67.0	68.4	69.0	67.5	66.8	65.3	64.0	64.6	67.3
2008	48.3	47.8	45.8	48.3	49.2	49.7	50.6	52.7	51.8	50.4	49.6	47.7	68.1
2009	64.1	64.4	67.8	67.6	63.7	66.6	69.6	68.5	70.4	67.3	69.0	69.9	67.4
2010	69.3	72.2	71.8	71.8	73.3	70.8	..	..	..	..	..	..	..
<b>Lumber, softwood, Prairie Region (v1575013)</b>													
2006	76.7	74.7	73.0	72.7	69.4	67.5	68.9	67.5	69.4	62.3	60.5	64.0	68.9
2007	65.2	62.8	61.6	60.8	58.8	61.5	61.1	61.3	55.7	52.2	52.3	51.8	58.8
2008	48.3	47.8	45.8	48.3	49.2	49.7	50.6	52.7	51.8	50.4	49.6	47.7	49.3
2009	47.0	48.5	47.9	48.4	47.0	48.8	49.0	48.3	47.8	47.7	48.1	48.8	48.1
2010	49.2	52.0	50.9	51.8	51.7	48.4	..	..	..	..	..	..	..

Table 2-9 – continued

## Industrial product price indexes, by commodity and commodity aggregations — Lumber and other wood products

	Jan.	Feb.	Mar.	Apr.	May	June	July	Aug.	Sept.	Oct.	Nov.	Dec.	Annual average
	1997=100												
<b>Lumber, softwood, spruce-pine-fir, British Columbia Interior (v1575014)</b>													
2006	80.6	78.1	77.7	76.0	73.6	71.9	72.8	70.2	71.4	67.6	67.7	69.1	73.1
2007	74.4	71.7	69.7	67.9	64.7	66.5	65.5	64.9	62.1	57.1	56.7	58.4	65.0
2008	57.0	55.7	55.6	56.4	56.5	58.5	59.3	64.1	63.4	64.9	65.0	63.9	60.0
2009	61.7	64.2	64.5	63.7	60.2	62.9	64.2	65.2	62.5	61.2	63.1	64.3	63.1
2010	64.9	71.2	68.1	69.6	70.0	64.7	..	..	..	..	..	..	..
<b>Lumber, softwood, Douglas fir, British Columbia Interior (v1575015)</b>													
2006	80.6	81.7	82.8	80.8	78.8	77.9	78.3	73.5	73.4	73.3	72.7	75.5	77.4
2007	77.0	75.4	73.9	71.1	67.6	67.1	65.1	65.2	63.3	60.7	59.9	61.3	67.3
2008	61.6	61.1	61.3	61.7	61.2	61.8	61.7	63.3	63.5	68.5	69.8	70.4	63.8
2009	70.1	70.9	71.6	70.0	67.1	66.2	66.0	64.7	64.4	63.3	63.5	63.3	66.8
2010	62.9	63.4	62.1	61.9	63.7	63.6	..	..	..	..	..	..	..
<b>Lumber, softwood, hemlock, British Columbia Interior (v1575016)</b>													
2006	53.6	52.9	54.4	53.5	52.0	52.1	52.6	52.0	52.4	52.4	52.6	53.6	52.8
2007	54.8	54.1	53.6	52.4	50.6	49.7	49.1	49.4	47.7	45.2	45.1	46.5	49.8
2008	46.7	46.1	46.2	46.5	46.1	46.8	47.2	49.5	49.4	53.5	54.5	55.0	49.0
2009	54.4	55.2	56.2	54.5	51.5	51.1	51.1	49.5	49.4	48.3	48.8	48.6	51.6
2010	48.3	49.4	48.1	47.4	48.9	48.0	..	..	..	..	..	..	..
<b>Lumber, softwood, western red cedar, British Columbia Interior (v1575017)</b>													
2006	94.7	94.8	95.1	95.2	95.7	96.2	97.4	97.2	98.2	100.5	100.7	101.1	97.2
2007	101.6	102.2	102.9	102.2	101.3	100.6	100.3	101.6	100.8	98.9	98.7	98.8	100.8
2008	97.8	96.7	96.8	97.0	95.6	95.2	94.7	95.5	94.8	96.4	96.3	96.2	96.1
2009	95.3	93.9	93.8	93.1	91.8	92.3	92.2	91.6	91.5	91.0	91.1	92.2	92.5
2010	92.8	93.1	93.3	93.5	94.2	93.8	..	..	..	..	..	..	..
<b>Lumber, softwood, Douglas fir, British Columbia Coast (v1575019)</b>													
2006	88.1	87.9	87.9	88.3	88.2	90.7	92.5	91.7	92.1	90.6	88.9	88.9	89.6
2007	89.8	88.1	88.1	88.1	85.9	83.8	83.6	83.6	83.6	83.6	87.1	88.0	86.1
2008	85.5	86.5	87.2	87.2	86.9	86.9	86.3	85.3	85.3	88.0	90.2	90.2	87.1
2009	88.5	88.5	86.6	84.4	85.2	83.9	84.8	84.1	85.5	85.5	85.5	85.5	85.7
2010	85.5	85.5	82.7	82.4	82.4	83.5	..	..	..	..	..	..	..
<b>Lumber, softwood, hemlock/fir, British Columbia Coast (v1575020)</b>													
2006	58.3	58.7	56.2	55.8	53.0	52.7	53.6	49.3	48.6	51.6	47.2	48.8	52.8
2007	56.4	53.7	55.4	52.7	47.6	48.2	45.1	47.1	45.4	48.7	47.6	46.0	49.5
2008	44.4	42.6	43.6	43.8	42.4	41.7	41.6	40.3	42.6	45.3	48.1	48.3	43.7
2009	49.8	49.3	48.0	47.1	43.9	43.1	43.3	45.7	45.9	45.1	42.4	44.3	45.7
2010	45.4	47.0	44.6	46.8	46.0	46.7	..	..	..	..	..	..	..
<b>Lumber, softwood, western red cedar, British Columbia Coast (v1575021)</b>													
2006	81.8	82.0	83.4	84.5	83.6	84.1	84.9	84.4	84.2	88.3	88.7	90.9	85.1
2007	95.3	95.9	97.7	106.9	104.5	103.4	103.6	104.9	102.8	108.2	107.4	110.9	103.5
2008	114.6	113.6	113.8	115.4	114.2	115.6	115.1	119.2	113.8	120.7	114.4	114.9	115.4
2009	107.2	104.4	105.7	96.5	92.0	93.2	95.0	93.1	92.7	90.9	91.2	89.1	95.9
2010	89.4	93.1	90.7	88.7	94.1	95.4	..	..	..	..	..	..	..
<b>Other lumber products (v1575023)</b>													
2006	109.7	108.8	110.0	109.6	108.6	113.1	110.6	109.0	113.9	116.0	116.0	116.4	111.8
2007	116.7	116.8	116.5	116.8	117.9	117.9	118.3	118.7	118.8	117.7	118.6	118.6	117.8
2008	119.0	117.9	120.9	120.0	118.9	117.7	119.2	119.9	119.5	120.3	120.3	121.0	119.6
2009	122.4	122.4	122.4	123.1	122.8	122.0	122.8	122.8	123.1	120.5	119.5	119.3	121.9
2010	118.2	119.6	119.1	118.5	118.5	118.5	..	..	..	..	..	..	..
<b>Preserved or treated wood (v1575024)</b>													
2006	109.7	108.8	110.0	109.6	108.6	113.1	110.6	109.0	113.9	116.0	116.0	116.4	111.8
2007	116.7	116.8	116.5	116.8	117.9	117.9	118.3	118.7	118.8	117.7	118.6	118.6	117.8
2008	119.0	117.9	120.9	120.0	118.9	117.7	119.2	119.9	119.5	120.3	120.3	121.0	119.6
2009	122.4	122.4	122.4	123.1	122.8	122.0	122.8	122.8	123.1	120.5	119.5	119.3	121.9
2010	118.2	119.6	119.1	118.5	118.5	118.5	..	..	..	..	..	..	..

Table 2-9 – continued

## Industrial product price indexes, by commodity and commodity aggregations — Lumber and other wood products

	Jan.	Feb.	Mar.	Apr.	May	June	July	Aug.	Sept.	Oct.	Nov.	Dec.	Annual average
	1997=100												
Lumber, softwood, British Columbia (v1575025)													
2006	75.8	74.4	74.1	72.9	70.8	69.8	70.7	68.1	68.7	67.2	66.6	68.1	70.6
2007	72.9	70.8	70.0	68.9	65.7	66.5	65.2	65.4	63.1	60.8	60.4	61.6	65.9
2008	60.8	59.6	59.7	60.4	60.1	61.3	61.7	64.9	64.4	67.0	67.3	66.8	62.8
2009	64.9	66.2	66.3	64.6	61.3	62.7	63.7	64.3	62.7	61.5	62.3	63.1	63.6
2010	63.6	68.0	65.3	66.3	67.1	64.2	..	..	..	..	..	..	..
Lumber, softwood, British Columbia Interior (v1575026)													
2006	79.3	77.2	77.1	75.4	73.1	71.6	72.5	69.8	70.9	67.7	67.8	69.2	72.6
2007	73.9	71.4	69.7	67.8	64.7	66.1	65.0	64.5	62.0	57.4	56.9	58.6	64.8
2008	57.4	56.2	56.1	56.9	56.9	58.6	59.3	63.7	63.1	65.0	65.3	64.4	60.2
2009	62.5	64.7	65.1	64.2	60.8	62.9	64.0	64.6	62.3	61.1	62.7	63.8	63.2
2010	64.2	69.6	66.8	68.0	68.6	64.1	..	..	..	..	..	..	..
Lumber, softwood, British Columbia Coast (v1575027)													
2006	67.9	68.1	67.2	67.3	65.4	65.6	66.6	64.0	63.6	66.2	63.8	65.3	65.9
2007	70.8	69.3	70.7	71.6	67.9	67.5	65.8	67.3	65.7	68.7	68.3	68.6	68.5
2008	68.5	67.3	68.0	68.6	67.4	67.5	67.2	67.7	67.5	71.6	71.7	72.0	68.8
2009	70.6	69.6	69.1	65.7	62.6	62.2	62.9	63.5	63.6	62.6	61.3	61.7	64.6
2010	62.3	64.2	61.9	62.4	63.5	64.4	..	..	..	..	..	..	..
Lumber, softwood, Douglas fir, British Columbia (v1575028)													
2006	83.3	84.0	84.6	83.5	82.2	82.5	83.4	80.1	80.2	79.5	78.6	80.4	81.9
2007	81.6	80.0	79.1	77.3	74.2	73.1	71.7	71.8	70.6	69.0	69.7	70.9	74.1
2008	70.2	70.3	70.6	70.9	70.4	70.9	70.6	71.3	71.4	75.5	77.2	77.6	72.2
2009	76.8	77.2	77.0	75.2	73.7	72.6	72.8	71.7	72.0	71.3	71.5	71.3	73.6
2010	71.0	71.4	69.5	69.3	70.4	70.8	..	..	..	..	..	..	..
Lumber, softwood, hemlock/fir, British Columbia (v14137944)													
2006	57.4	57.6	55.8	55.4	52.8	52.6	53.4	49.8	49.4	51.7	48.3	49.8	52.8
2007	56.1	53.7	55.1	52.6	48.2	48.5	45.9	47.6	45.9	48.0	47.1	46.1	49.6
2008	44.8	43.3	44.1	44.4	43.1	42.7	42.7	42.1	43.9	46.9	49.3	49.6	44.7
2009	50.7	50.5	49.6	48.5	45.4	44.7	44.8	46.5	46.6	45.7	43.7	45.1	46.8
2010	46.0	47.4	45.3	47.0	46.6	47.0	..	..	..	..	..	..	..
Lumber, softwood, western red cedar, British Columbia (v1575030)													
2006	83.2	83.4	84.7	85.6	85.0	85.5	86.3	85.8	85.8	89.7	90.1	92.0	86.4
2007	96.0	96.6	98.2	106.4	104.2	103.1	103.2	104.5	102.5	107.2	106.4	109.5	103.2
2008	112.7	111.7	111.9	113.4	112.1	113.4	112.8	116.6	111.7	118.0	112.4	112.8	113.3
2009	105.9	103.2	104.4	96.2	92.0	93.1	94.7	93.0	92.6	90.9	91.2	89.4	95.6
2010	89.8	93.1	91.0	89.2	94.1	95.2	..	..	..	..	..	..	..
Lumber, softwood, East of the Rockies (v1575031)													
2006	79.9	79.0	77.7	76.1	75.4	71.2	72.2	69.4	70.1	67.7	66.1	67.5	72.7
2007	70.1	68.7	67.4	67.0	65.6	68.1	68.2	67.8	65.1	61.5	60.6	61.3	66.0
2008	60.0	58.0	57.9	58.6	59.5	62.0	63.2	66.1	65.7	65.0	64.7	63.8	62.0
2009	60.8	61.5	61.2	60.9	58.5	60.6	62.8	61.2	61.3	60.2	60.7	62.2	61.0
2010	62.5	65.6	65.0	66.2	68.3	65.1	..	..	..	..	..	..	..
Lumber, softwood, domestic (v1575036)													
2006	80.9	79.7	78.5	76.9	76.4	72.0	73.3	70.3	71.0	68.2	66.4	68.0	73.5
2007	71.4	69.4	68.3	68.0	66.6	69.5	69.4	68.8	66.2	62.7	61.6	62.3	67.0
2008	61.4	58.9	58.5	59.3	59.7	61.8	62.6	65.7	64.7	62.5	61.7	60.6	61.4
2009	57.9	58.5	58.5	58.7	56.2	58.7	61.7	60.8	60.8	59.6	59.1	60.6	59.3
2010	61.4	64.9	64.0	65.9	67.4	62.9	..	..	..	..	..	..	..
Lumber, softwood, export (v1575037)													
2006	77.9	76.5	76.0	74.5	72.3	71.0	71.8	69.1	69.7	68.1	67.5	68.9	71.9
2007	73.4	71.4	70.3	68.9	65.7	66.7	65.5	65.6	63.1	60.2	59.8	61.0	66.0
2008	59.9	59.1	58.8	60.0	59.4	60.7	62.0	65.4	65.2	68.0	68.5	68.0	62.9
2009	66.1	67.6	67.5	65.9	62.6	64.0	64.9	65.1	63.6	62.4	63.5	64.6	64.8
2010	64.9	69.3	66.8	67.7	68.8	66.0	..	..	..	..	..	..	..



Table 2-9 – continued

## Industrial product price indexes, by commodity and commodity aggregations — Lumber and other wood products

	Jan.	Feb.	Mar.	Apr.	May	June	July	Aug.	Sept.	Oct.	Nov.	Dec.	Annual average
	1997=100												
<b>Veneer and plywood (v1575038)</b>													
2006	96.2	96.8	96.6	96.2	95.3	91.4	91.3	92.7	96.9	94.9	94.9	96.0	94.9
2007	96.6	94.9	94.8	94.1	91.5	91.9	95.3	95.2	96.6	95.1	90.7	90.9	94.0
2008	90.5	90.2	89.3	89.1	88.6	90.0	89.8	90.8	89.4	90.4	91.4	90.0	90.0
2009	88.9	87.9	87.7	86.1	84.9	85.8	90.3	92.7	91.1	85.4	83.8	84.6	87.4
2010	84.2	86.8	86.4	89.8	92.6	87.5	..	..	..	..	..	..	..
<b>Veneer and plywood, hardwood (v1575039)</b>													
2006	94.9	94.7	94.9	94.9	93.6	93.6	93.1	92.9	92.5	92.7	93.0	93.5	93.7
2007	94.3	94.2	94.2	93.1	91.9	91.1	90.8	90.6	90.3	88.8	88.1	89.4	91.4
2008	89.5	89.3	89.1	89.7	89.2	89.6	89.6	90.7	91.0	94.2	95.8	96.2	91.2
2009	96.0	96.1	96.6	95.9	93.4	92.4	92.8	91.5	91.4	90.5	90.7	90.4	93.1
2010	90.0	90.5	89.7	89.4	90.3	90.3	..	..	..	..	..	..	..
<b>Plywood, birch (v1575043)</b>													
2006	91.4	90.9	91.4	90.5	88.3	88.6	89.6	88.9	88.7	89.5	90.0	91.1	89.9
2007	92.6	92.3	92.1	89.9	87.4	85.4	84.5	85.0	82.8	80.8	80.2	82.7	86.3
2008	83.2	82.4	82.7	83.4	82.5	83.8	83.5	86.3	86.6	95.0	97.2	98.1	87.1
2009	97.6	98.8	100.1	97.6	92.7	91.1	90.8	88.6	88.2	86.4	86.7	86.4	92.1
2010	85.3	86.2	84.0	82.9	85.1	85.0	..	..	..	..	..	..	..
<b>Plywood, hardwood excluding birch (v1575044)</b>													
2006	110.9	110.9	110.9	110.9	110.9	110.9	110.9	110.9	110.9	110.9	110.9	110.9	110.9
2007	110.9	110.9	110.9	110.9	110.9	110.9	110.9	110.9	113.3	112.7	111.9	112.9	111.5
2008	112.2	112.7	111.6	111.6	111.8	112.0	112.0	112.1	112.7	112.9	112.9	112.0	112.2
2009	112.6	111.1	111.1	113.0	111.6	112.9	112.9	112.9	112.9	112.9	112.9	112.9	112.5
2010	112.7	112.7	112.7	112.7	113.0	113.0	..	..	..	..	..	..	..
<b>Veneer, hardwood (v1575040)</b>													
2006	93.3	93.2	93.4	93.5	92.1	92.0	90.8	90.8	90.1	90.2	90.6	91.0	91.8
2007	91.9	91.9	91.8	90.7	89.5	88.8	88.5	88.0	87.3	85.6	85.0	86.0	88.8
2008	86.2	86.0	86.0	86.7	86.1	86.3	86.3	87.2	87.5	90.2	92.2	93.0	87.8
2009	92.7	93.0	93.4	92.2	90.0	88.5	89.2	87.7	87.6	86.7	86.8	86.4	89.5
2010	86.2	86.7	86.1	85.9	86.6	86.6	..	..	..	..	..	..	..
<b>Veneer, hardwood, domestic (v1575041)</b>													
2006	97.6	97.8	97.7	98.4	97.5	97.5	97.5	97.8	97.5	97.7	98.0	98.1	97.8
2007	98.8	99.0	99.0	98.4	97.8	97.7	97.7	96.7	96.7	95.7	95.1	95.6	97.4
2008	95.6	95.6	95.5	96.2	95.8	95.5	95.7	95.7	96.0	96.1	98.1	98.7	96.2
2009	98.5	98.4	98.4	97.9	96.9	95.3	96.4	95.3	95.3	94.8	94.9	94.4	96.4
2010	94.5	94.7	94.9	95.0	95.0	95.1	..	..	..	..	..	..	..
<b>Veneer, hardwood, export (v1575042)</b>													
2006	84.1	83.5	84.1	83.1	80.6	80.2	76.5	75.7	74.2	74.1	74.6	75.6	78.9
2007	77.1	76.8	76.6	74.3	71.7	69.7	68.7	69.3	67.1	63.8	63.3	65.6	70.3
2008	66.1	65.3	65.5	66.3	65.4	66.5	66.2	69.0	69.2	77.5	79.7	80.8	69.8
2009	80.2	81.3	82.8	80.2	75.4	73.9	73.6	71.5	71.1	69.2	69.5	69.2	74.8
2010	68.5	69.5	67.4	66.3	68.6	68.4	..	..	..	..	..	..	..
<b>Veneer and plywood, softwood (v1575046)</b>													
2006	97.1	98.1	97.6	97.1	96.4	89.9	90.1	92.6	99.8	96.3	96.2	97.7	95.7
2007	98.1	95.3	95.3	94.8	91.2	92.4	98.2	98.2	100.8	99.2	92.4	91.9	95.6
2008	91.2	90.8	89.3	88.8	88.2	90.3	90.0	90.8	88.3	88.0	88.5	86.0	89.2
2009	84.1	82.6	81.9	79.8	79.3	81.4	88.6	93.5	90.9	82.0	79.3	80.9	83.7
2010	80.5	84.4	84.3	90.0	94.2	85.7	..	..	..	..	..	..	..
<b>Veneer, softwood (v1575047)</b>													
2006	90.9	92.7	93.6	94.6	94.3	91.0	90.2	90.1	90.0	86.3	85.9	87.9	90.6
2007	88.2	87.5	88.7	88.9	89.7	89.0	90.0	89.8	89.9	87.3	85.9	84.2	88.3
2008	83.9	81.6	81.2	81.2	81.0	81.1	81.0	80.0	80.7	79.1	80.3	78.6	80.8
2009	78.4	76.8	76.7	76.1	75.6	75.5	75.9	75.7	74.3	74.1	74.0	74.1	75.6
2010	74.2	74.9	76.0	77.9	79.2	78.6	..	..	..	..	..	..	..

Table 2-9 – continued

**Industrial product price indexes, by commodity and commodity aggregations — Lumber and other wood products**

	Jan.	Feb.	Mar.	Apr.	May	June	July	Aug.	Sept.	Oct.	Nov.	Dec.	Annual average
	1997=100												
<b>Plywood, Douglas fir (v1575048)</b>													
2006	92.2	92.2	93.3	91.0	89.9	82.0	83.4	88.6	95.0	89.5	89.1	92.1	89.9
2007	93.6	89.7	89.6	89.1	85.6	87.7	92.6	92.4	94.8	93.9	86.8	86.6	90.2
2008	85.5	84.6	83.3	82.8	82.2	85.6	84.5	86.7	82.9	83.0	82.2	80.3	83.6
2009	77.4	76.6	74.9	73.0	72.5	75.9	84.3	88.8	85.3	74.9	72.1	74.1	77.5
2010	73.2	77.0	77.6	84.5	87.8	79.3	..	..	..	..	..	..	..
<b>Plywood, softwood excluding Douglas fir (v1575049)</b>													
2006	100.4	101.6	100.2	99.6	99.0	92.0	92.1	94.6	104.1	101.4	101.4	102.4	99.1
2007	102.5	99.4	99.0	98.3	93.3	94.8	102.4	102.6	105.9	104.4	96.1	95.8	99.5
2008	95.1	95.5	93.6	92.9	92.2	94.5	94.4	95.4	92.2	92.1	92.8	90.0	93.4
2009	87.9	86.1	85.5	83.0	82.5	84.9	93.8	100.3	97.5	86.5	83.0	85.0	88.0
2010	84.5	89.5	88.8	95.4	100.6	89.8	..	..	..	..	..	..	..
<b>Other wood fabricated materials (v1575050)</b>													
2006	113.4	112.6	112.5	112.2	111.5	109.2	108.6	108.5	107.3	108.1	108.8	108.8	110.1
2007	110.2	111.0	111.3	111.3	111.1	110.2	112.7	110.6	110.3	109.7	109.7	110.2	110.7
2008	111.3	111.2	111.5	110.1	110.7	112.1	111.9	113.3	113.8	113.5	112.1	111.7	111.9
2009	110.6	110.4	110.4	109.9	109.9	109.4	109.8	110.7	110.2	110.3	109.9	109.5	110.1
2010	109.6	109.6	110.1	111.2	111.8	111.7	..	..	..	..	..	..	..
<b>Sash, door and other millwork products (v1575051)</b>													
2006	118.0	118.1	118.3	118.4	118.3	118.3	118.4	118.4	118.1	118.5	118.5	118.7	118.3
2007	119.1	119.1	118.2	117.6	117.9	117.4	117.6	117.7	117.7	117.7	117.6	117.7	117.9
2008	119.2	119.0	119.4	118.8	118.9	119.4	119.3	119.7	119.7	120.0	120.0	120.1	119.5
2009	120.0	120.3	120.5	120.2	120.2	119.9	120.1	119.3	119.3	119.3	119.1	118.9	119.8
2010	117.4	117.5	117.5	117.7	117.7	117.6	..	..	..	..	..	..	..
<b>Doors, wooden (v1575052)</b>													
2006	100.8	100.8	100.8	100.8	100.8	100.8	100.8	100.8	99.8	99.9	99.9	99.9	100.5
2007	99.9	99.9	99.9	99.9	99.9	99.9	99.9	99.9	99.9	99.9	99.9	99.9	99.9
2008	100.1	100.1	100.1	100.1	100.1	100.1	100.1	100.1	100.1	100.1	100.1	100.1	100.1
2009	100.1	100.1	100.1	100.1	100.1	100.1	100.1	100.1	100.1	100.1	100.1	100.1	100.1
2010	100.1	100.1	100.1	100.1	100.1	100.1	..	..	..	..	..	..	..
<b>Windows and sash, door, window frames (v1575053)</b>													
2006	102.6	102.6	102.6	102.6	102.6	102.6	102.6	102.6	98.4	98.4	98.4	98.4	101.2
2007	98.2	98.2	94.4	94.4	94.4	91.1	91.1	91.1	91.1	91.1	91.1	91.1	93.1
2008	91.4	91.4	91.4	91.4	91.4	91.4	91.4	91.4	91.4	91.4	91.4	91.4	91.4
2009	90.2	90.2	90.2	88.4	88.4	88.4	88.4	88.4	88.4	88.4	88.4	88.4	88.8
2010	88.4	88.4	90.6	90.6	90.6	90.6	..	..	..	..	..	..	..
<b>Flooring, wooden, construction type (v1575055)</b>													
2006	116.6	116.7	116.7	114.9	114.9	115.7	115.8	115.8	115.7	115.8	115.9	116.0	115.9
2007	116.2	116.1	116.1	115.9	115.6	115.4	115.9	116.1	115.8	116.1	115.4	115.4	115.8
2008	115.9	115.2	115.3	114.8	114.7	114.8	114.8	115.1	115.1	116.0	116.3	116.4	115.4
2009	116.4	116.5	116.6	116.3	115.3	115.9	114.5	114.5	113.2	114.6	115.0	113.6	115.2
2010	114.1	115.1	113.8	116.0	116.0	115.1	..	..	..	..	..	..	..
<b>Kitchen units or cabinets (v1575057)</b>													
2006	116.6	116.6	116.6	116.5	115.8	115.9	116.1	116.1	116.5	116.6	116.6	117.4	116.4
2007	118.3	118.3	118.3	118.0	118.5	118.3	118.2	118.3	118.0	117.7	117.6	117.9	118.1
2008	123.7	123.6	123.6	123.7	123.6	123.7	123.7	124.0	124.0	125.0	125.3	125.4	124.1
2009	126.1	126.2	126.4	126.1	125.5	125.3	125.3	125.0	125.0	124.8	124.8	124.8	125.4
2010	124.7	124.8	124.6	124.4	124.7	124.7	..	..	..	..	..	..	..
<b>Prefabricated building, wood frame (v1575061)</b>													
2006	136.9	136.9	139.0	140.9	140.9	140.9	140.9	140.9	141.5	145.0	145.0	145.0	141.2
2007	147.1	147.1	147.1	147.1	148.4	148.7	150.9	151.2	151.5	152.0	152.4	152.8	149.7
2008	153.3	153.7	158.4	158.4	158.9	159.2	159.2	161.4	161.4	161.4	161.4	161.4	159.0
2009	161.4	161.4	161.4	161.4	161.4	161.4	161.4	161.4	161.4	161.4	161.4	161.4	161.4
2010	161.4	161.4	161.4	161.4	161.4	161.4	..	..	..	..	..	..	..

Table 2-9 – continued

## Industrial product price indexes, by commodity and commodity aggregations — Lumber and other wood products

	Jan.	Feb.	Mar.	Apr.	May	June	July	Aug.	Sept.	Oct.	Nov.	Dec.	Annual average
	1997=100												
<b>Wooden box, coffins and other wood - end products (v1575062)</b>													
2006	109.6	108.1	107.7	107.1	106.0	101.7	100.5	100.4	98.5	99.7	100.9	100.6	103.4
2007	103.0	104.4	105.7	106.1	105.5	104.2	108.7	104.8	104.3	103.2	103.2	104.0	104.8
2008	104.8	104.9	104.9	102.9	104.1	106.2	105.7	108.1	108.9	108.2	105.6	104.9	105.8
2009	102.9	102.2	102.0	101.3	101.4	100.8	101.4	103.0	102.8	103.0	102.3	101.7	102.1
2010	103.2	103.1	104.0	105.9	106.9	106.9	..	..	..	..	..	..	..
<b>Particle board and waferboard (v1575071)</b>													
2006	128.1	125.4	120.9	117.7	113.8	101.1	93.8	92.3	80.5	77.8	78.7	77.3	100.6
2007	77.3	82.2	84.1	81.9	81.2	79.7	93.6	84.5	83.5	80.7	80.6	78.7	82.3
2008	82.8	82.8	82.8	76.3	80.1	85.5	84.8	90.2	93.6	90.4	81.7	81.1	84.3
2009	77.0	75.4	74.4	73.4	75.2	73.4	75.3	80.1	80.1	80.0	80.1	80.0	77.0
2010	84.4	82.8	86.1	90.2	94.3	94.3	..	..	..	..	..	..	..
<b>Pallets, skids, bins, crates, wooden (v1575072)</b>													
2006	117.0	117.0	117.0	117.0	116.9	116.9	117.0	116.9	116.9	117.0	117.0	117.0	117.0
2007	117.1	117.1	117.1	116.9	116.8	116.7	117.1	117.2	117.0	116.9	116.8	117.0	117.0
2008	115.7	115.7	115.7	115.8	117.9	118.0	118.0	118.1	118.1	118.6	118.7	118.8	117.4
2009	118.8	118.8	118.9	118.8	118.5	118.4	118.4	118.2	116.6	116.5	116.5	116.5	117.9
2010	116.4	116.5	116.3	116.3	116.4	116.4	..	..	..	..	..	..	..
<b>Caskets, coffins and other mortician's goods (v1575080)</b>													
2006	136.1	137.0	137.0	137.0	137.0	137.0	137.0	137.0	137.0	137.0	137.0	137.0	136.9
2007	141.2	141.2	141.2	141.2	141.2	141.2	141.2	141.2	141.2	141.2	141.2	141.2	141.2
2008	145.3	145.3	145.3	145.3	145.3	145.3	145.3	145.3	145.3	145.3	145.3	149.7	145.7
2009	149.7	149.7	149.7	149.7	149.7	149.7	149.7	149.7	149.7	149.7	149.7	149.7	149.7
2010	150.9	150.9	150.9	150.9	150.9	150.9	..	..	..	..	..	..	..
<b>Pulpwood chips (v1575063)</b>													
2006	97.1	95.5	97.3	97.6	97.7	96.9	99.3	100.3	104.5	109.1	111.2	111.2	101.5
2007	116.0	115.8	117.3	120.2	119.6	118.0	118.1	115.9	115.7	115.5	115.5	118.4	117.2
2008	116.9	117.2	117.2	117.1	117.0	117.2	118.3	117.9	117.9	117.2	117.2	116.1	117.2
2009	114.8	114.6	114.4	114.1	113.6	113.8	113.8	114.3	114.1	114.8	113.4	112.1	114.0
2010	112.4	113.1	113.2	114.7	113.5	113.5	..	..	..	..	..	..	..
<b>Pulpwood chips, Atlantic Region (v1575064)</b>													
2006	126.1	126.1	126.1	126.1	126.1	126.1	125.4	122.7	122.2	123.1	122.6	122.9	124.6
2007	125.7	125.8	125.8	126.3	126.3	126.3	124.0	124.0	124.0	124.0	124.0	122.2	124.9
2008	122.2	129.6	130.8	130.7	129.4	130.2	129.9	131.9	132.2	132.2	134.5	134.5	130.7
2009	134.5	134.5	134.5	132.9	132.9	130.6	130.6	130.6	130.6	130.6	119.0	119.0	130.0
2010	119.0	119.0	119.0	119.0	119.0	119.0	..	..	..	..	..	..	..
<b>Pulpwood chips, Quebec (v1575065)</b>													
2006	104.1	103.9	105.8	104.7	104.7	103.1	103.4	104.8	104.3	104.5	102.4	102.8	104.0
2007	102.8	103.7	100.9	104.2	106.0	102.5	102.3	99.6	99.5	102.0	103.4	103.1	102.5
2008	101.5	101.6	102.0	101.4	101.4	101.4	101.4	101.4	108.6	108.6	104.2	107.8	102.1
2009	108.6	108.6	108.6	108.6	108.6	108.6	108.6	108.6	108.6	108.6	108.5	103.9	108.2
2010	107.7	107.7	107.7	107.7	104.1	103.9	..	..	..	..	..	..	..
<b>Pulpwood chips, British Columbia Interior (v1575068)</b>													
2006	79.4	74.9	78.3	80.3	80.5	79.8	85.6	87.8	96.4	107.3	115.8	115.5	90.1
2007	124.4	122.9	128.0	131.9	128.1	127.2	128.4	124.5	124.1	122.5	121.9	131.2	126.3
2008	128.8	128.8	129.4	129.4	129.8	129.7	128.3	130.6	132.0	129.1	126.5	120.7	128.6
2009	119.9	119.9	119.9	119.1	117.5	117.5	117.3	118.5	118.5	120.5	120.5	120.6	119.1
2010	116.1	118.2	118.3	120.3	120.4	120.4	..	..	..	..	..	..	..
<b>Pulpwood chips, British Columbia Coast (v1575069)</b>													
2006	99.8	99.8	99.8	100.2	100.2	100.2	103.4	102.8	114.9	121.4	121.4	121.4	107.1
2007	134.5	134.5	140.3	143.4	143.4	143.4	142.4	142.4	142.4	138.5	136.1	136.1	139.8
2008	135.3	135.3	135.3	137.4	137.4	137.4	136.4	136.4	136.4	134.6	134.6	134.6	135.9
2009	125.5	125.5	125.5	125.5	125.5	125.5	125.2	125.2	125.2	125.2	120.3	120.3	124.5
2010	125.4	126.7	126.7	133.3	133.3	133.3	..	..	..	..	..	..	..

Table 2-9 – continued

## Industrial product price indexes, by commodity and commodity aggregations — Lumber and other wood products

	Jan.	Feb.	Mar.	Apr.	May	June	July	Aug.	Sept.	Oct.	Nov.	Dec.	Annual average
	1997=100												
Shakes and shingles (v1575074)													
2006	81.5	81.5	85.1	87.5	90.2	92.5	95.6	94.9	94.7	95.8	96.5	98.0	91.2
2007	99.9	99.8	100.3	98.2	96.2	94.3	93.4	94.6	92.9	90.7	90.9	93.6	95.4
2008	93.0	92.9	92.6	94.3	92.2	92.9	92.4	94.9	94.0	102.8	104.4	103.9	95.9
2009	101.9	101.1	103.4	100.4	95.5	94.2	93.9	91.7	91.3	89.6	89.9	89.5	95.2
2010	88.7	89.6	87.2	85.9	88.3	88.1	..	..	..	..	..	..	..
Shakes and shingles, domestic (v1575075)													
2006	96.2	96.4	97.1	101.4	101.4	101.2	101.1	101.5	101.8	102.4	102.4	102.5	100.4
2007	102.6	102.6	102.5	102.4	102.3	102.1	102.1	102.1	102.0	102.1	102.1	102.5	102.3
2008	102.1	105.4	105.0	109.0	108.7	108.6	108.6	108.7	108.5	109.0	109.1	108.6	107.6
2009	108.2	107.7	108.2	108.0	107.8	107.8	107.8	107.7	107.6	107.6	107.6	107.6	107.8
2010	107.5	107.6	107.5	107.4	107.5	107.5	..	..	..	..	..	..	..
Shakes and shingles, export (v1575076)													
2006	78.5	78.5	82.7	84.7	87.9	90.8	94.4	93.5	93.3	94.4	95.2	97.1	89.2
2007	99.4	99.2	99.9	97.4	95.0	92.8	91.7	93.1	91.1	88.4	88.6	91.8	94.0
2008	91.1	90.4	90.1	91.4	88.8	89.7	89.1	92.1	91.1	101.6	103.5	103.0	93.5
2009	100.7	99.8	102.4	98.9	93.0	91.4	91.1	88.5	88.0	86.0	86.3	85.9	92.7
2010	84.8	86.0	83.0	81.6	84.4	84.2	..	..	..	..	..	..	..
Millwork (woodwork) (v1575081)													
2006	115.5	115.5	115.5	115.6	115.3	115.3	115.4	115.4	114.6	114.7	114.7	115.0	115.2
2007	115.3	115.2	114.4	114.1	114.2	113.6	113.6	113.6	113.5	113.4	113.4	113.5	114.0
2008	115.5	115.4	115.4	115.1	115.1	115.3	115.3	115.4	115.4	115.8	115.8	115.8	115.4
2009	115.8	116.2	116.5	116.1	116.1	115.6	116.1	116.1	115.6	115.5	115.2	115.2	115.8
2010	114.4	114.5	114.6	114.6	114.7	114.7	..	..	..	..	..	..	..
Containers, closures and wood pallets (v1575082)													
2006	118.1	118.1	118.1	119.2	119.1	119.1	117.8	117.7	117.7	116.4	116.4	116.4	117.8
2007	116.5	116.5	116.5	116.4	116.2	116.2	116.5	116.5	116.4	116.3	116.3	116.4	116.4
2008	115.4	115.4	115.4	115.4	117.1	117.2	117.1	117.3	117.3	117.6	117.7	117.8	116.7
2009	117.8	117.8	117.9	117.8	117.5	117.5	117.5	117.4	116.1	116.0	116.0	116.0	117.1
2010	116.0	116.0	115.9	115.8	115.9	115.9	..	..	..	..	..	..	..
Pulpwood chips, East of the Rockies (v1575083)													
2006	105.4	105.0	106.4	105.8	105.8	104.9	105.4	106.1	106.6	107.6	106.9	107.1	106.1
2007	108.3	108.7	107.5	109.9	110.7	108.6	108.3	106.5	106.3	107.6	108.4	108.6	108.3
2008	107.5	107.9	107.7	107.0	106.7	107.9	108.0	108.6	107.2	107.9	109.2	110.2	108.0
2009	110.1	109.8	109.5	109.4	109.4	109.7	109.8	110.1	109.8	110.0	108.4	106.3	109.4
2010	108.0	108.0	108.0	108.3	106.2	106.2	..	..	..	..	..	..	..
Pulpwood chips, British Columbia (v1575084)													
2006	85.1	81.8	84.3	85.8	86.0	85.5	90.5	92.0	101.5	111.2	117.4	117.2	94.9
2007	127.2	126.1	131.4	135.1	132.3	131.7	132.3	129.5	129.2	127.0	125.8	132.5	130.0
2008	130.6	130.6	131.0	131.6	131.9	131.8	130.6	132.2	133.3	130.6	128.7	124.5	130.6
2009	121.4	121.4	121.4	120.8	119.7	119.7	119.5	120.4	120.4	121.8	120.5	120.5	120.6
2010	118.7	120.5	120.7	123.9	124.0	124.0	..	..	..	..	..	..	..

Note(s): Indexes for the most recent six months shown are subject to revision.

**Table 2-10**  
**Industrial product price indexes, by commodity and commodity aggregations — Furniture and fixtures**

	Jan.	Feb.	Mar.	Apr.	May	June	July	Aug.	Sept.	Oct.	Nov.	Dec.	Annual average
	1997=100												
<b>Furniture and fixtures (v1575085)</b>													
2006	117.5	117.5	117.5	118.0	118.0	118.1	118.6	118.6	118.9	119.0	119.0	119.0	118.3
2007	119.3	119.3	119.5	120.0	120.0	120.0	120.2	120.3	120.3	120.5	120.6	120.6	120.0
2008	121.1	121.2	121.2	121.8	122.6	122.6	123.7	123.9	123.9	124.1	124.1	124.1	122.9
2009	124.8	125.0	124.8	124.8	124.7	124.7	124.6	124.6	124.4	124.4	124.5	124.4	124.6
2010	124.6	124.6	124.7	124.7	124.7	124.7	..	..	..	..	..	..	..
<b>Household furniture (v1575086)</b>													
2006	113.0	113.0	113.0	113.0	113.0	113.3	114.4	114.4	114.4	114.4	114.4	114.5	113.7
2007	114.5	114.5	114.5	114.5	114.4	114.4	114.6	114.6	114.6	115.1	115.1	115.2	114.7
2008	115.9	115.9	115.9	116.0	116.5	116.6	117.4	117.8	117.8	117.9	117.9	117.9	117.0
2009	118.6	119.3	119.6	119.6	119.5	119.5	120.0	120.0	120.0	120.2	120.2	120.2	119.7
2010	120.5	120.5	120.4	120.4	120.5	120.5	..	..	..	..	..	..	..
<b>Household type furniture, wooden (v1575087)</b>													
2006	117.3	117.3	117.3	117.4	117.4	118.0	120.4	120.4	120.5	120.5	120.5	120.5	119.0
2007	120.5	120.5	120.5	120.5	120.4	120.4	120.8	120.8	120.7	122.0	122.0	122.1	120.9
2008	123.6	123.6	123.7	123.7	124.8	124.9	126.6	126.6	126.6	126.8	126.8	126.8	125.4
2009	128.3	129.9	129.9	129.9	129.8	129.8	130.9	130.8	130.8	131.4	131.5	131.4	130.4
2010	131.9	131.9	131.9	131.9	131.9	131.9	..	..	..	..	..	..	..
<b>Household type furniture, upholstered (v1575089)</b>													
2006	104.9	104.9	104.9	104.9	104.9	104.9	104.9	104.9	104.9	104.9	104.9	104.9	104.9
2007	105.0	104.9	104.9	105.0	105.0	104.9	104.9	104.9	104.9	104.9	104.8	104.9	104.9
2008	104.9	104.9	104.9	105.3	105.3	105.7	105.7	107.3	107.3	107.4	107.5	107.5	106.1
2009	107.5	107.5	108.5	108.4	108.4	108.4	108.4	108.3	108.3	108.3	108.3	108.3	108.2
2010	108.3	108.3	108.3	108.3	108.3	108.3	..	..	..	..	..	..	..
<b>Office furniture (v1575091)</b>													
2006	116.0	116.1	116.0	117.2	117.2	117.2	117.2	117.2	117.9	118.1	118.1	118.1	117.2
2007	118.8	118.8	119.2	120.4	120.5	120.4	120.7	120.8	120.8	120.9	120.9	120.9	120.3
2008	121.6	121.8	121.8	123.0	122.9	122.9	124.7	124.9	124.9	125.2	125.2	125.2	123.7
2009	126.1	125.8	125.2	125.2	125.1	125.1	124.2	124.3	123.9	123.9	123.9	124.0	124.7
2010	124.1	123.7	123.9	123.9	123.9	123.9	..	..	..	..	..	..	..
<b>Office furniture record equipment, wood (v1575092)</b>													
2006	119.1	119.1	119.1	124.2	124.2	124.2	124.2	124.2	125.3	125.3	125.3	125.3	123.3
2007	125.3	125.3	126.1	128.4	128.4	128.4	128.4	128.4	128.4	128.4	128.4	128.4	127.7
2008	128.4	128.4	128.3	132.4	132.2	132.1	135.5	135.4	135.4	135.3	135.3	135.4	132.8
2009	138.6	137.5	136.2	136.1	136.0	135.8	135.3	135.2	134.2	134.2	134.2	134.4	135.6
2010	134.4	134.4	134.5	134.5	134.5	134.5	..	..	..	..	..	..	..
<b>Office furniture record equipment, metal (v1575093)</b>													
2006	118.3	118.7	118.5	117.3	117.3	117.4	117.4	117.4	118.3	118.7	118.9	118.9	118.1
2007	118.9	118.9	119.3	120.5	120.6	120.6	120.6	120.9	120.9	121.0	121.1	121.2	120.4
2008	121.2	121.8	121.7	121.6	121.5	121.5	121.3	121.3	121.3	122.2	122.1	122.1	121.6
2009	122.9	122.9	122.4	122.4	122.4	122.4	122.4	122.7	122.6	122.6	122.6	122.7	122.6
2010	124.3	123.4	123.7	123.7	123.7	123.7	..	..	..	..	..	..	..
<b>Other special purpose furniture (v1575094)</b>													
2006	109.9	109.9	109.9	109.9	109.9	109.9	109.9	109.9	109.9	109.9	109.9	109.9	109.9
2007	112.3	112.3	112.3	112.3	112.3	112.3	113.1	113.1	113.1	113.1	113.1	113.1	112.7
2008	115.2	115.2	115.2	115.2	115.2	115.2	117.9	118.7	118.7	118.7	118.7	118.7	116.9
2009	117.5	117.5	117.5	117.5	117.5	117.5	115.2	115.2	115.2	115.2	115.2	115.2	116.4
2010	113.5	113.5	113.5	113.5	113.5	113.5	..	..	..	..	..	..	..
<b>Other furniture and fixtures (v1575095)</b>													
2006	133.2	133.1	133.1	133.1	133.1	133.1	133.1	133.1	133.1	133.1	133.1	133.1	133.1
2007	133.1	133.1	133.1	133.1	133.1	133.1	133.7	133.7	133.7	133.7	133.7	133.7	133.4
2008	133.7	133.7	133.7	133.7	137.4	137.4	137.4	137.4	137.4	137.4	137.4	137.4	136.2
2009	137.4	137.4	137.4	137.4	137.4	137.4	137.4	137.4	137.4	136.7	136.8	136.4	137.2
2010	136.5	137.8	137.6	137.6	137.6	137.6	..	..	..	..	..	..	..

Table 2-10 – continued

Industrial product price indexes, by commodity and commodity aggregations — Furniture and fixtures

	Jan.	Feb.	Mar.	Apr.	May	June	July	Aug.	Sept.	Oct.	Nov.	Dec.	Annual average
	1997=100												
Bedsprings and mattresses (v1575098)													
2006	114.7	114.7	114.7	114.7	114.7	114.7	114.7	114.7	114.7	114.7	114.7	114.7	114.7
2007	114.7	114.7	114.7	114.7	114.7	114.7	115.9	115.9	115.9	115.9	115.9	115.9	115.9
2008	115.9	115.9	115.9	115.9	115.9	115.9	115.9	115.9	115.9	115.9	115.9	115.9	115.9
2009	115.9	115.9	115.9	115.9	115.9	115.9	115.9	115.9	115.9	114.4	114.7	113.9	115.5
2010	114.0	116.6	116.3	116.3	116.3	116.3	..	..	..	..	..	..	..
Office furniture record equipment (v1575100)													
2006	118.7	118.9	118.7	120.4	120.4	120.5	120.5	120.5	121.5	121.7	121.8	121.8	120.4
2007	121.8	121.8	122.3	124.0	124.1	124.1	124.1	124.3	124.3	124.3	124.4	124.4	123.7
2008	124.4	124.7	124.7	126.5	126.3	126.2	127.7	127.6	127.6	128.1	128.1	128.1	126.7
2009	130.0	129.5	128.6	128.6	128.5	128.5	128.2	128.3	127.8	127.8	127.8	128.0	128.5
2010	128.9	128.3	128.5	128.5	128.5	128.5	..	..	..	..	..	..	..

Note(s): Indexes for the most recent six months shown are subject to revision.

**Table 2-11**  
**Industrial product price indexes, by commodity and commodity aggregations — Pulp and paper products**

	Jan.	Feb.	Mar.	Apr.	May	June	July	Aug.	Sept.	Oct.	Nov.	Dec.	Annual average
	1997=100												
<b>Pulp and paper products (v1575101)</b>													
2006	102.2	103.1	103.5	104.2	103.7	104.4	105.6	105.8	106.1	106.8	107.2	108.0	105.0
2007	108.8	108.8	108.5	106.7	104.5	103.0	102.3	103.0	101.8	99.9	99.6	101.6	104.0
2008	103.0	102.7	103.8	105.0	104.9	106.3	107.2	110.0	110.7	116.6	116.9	117.1	108.7
2009	115.6	115.9	116.2	113.2	109.0	106.8	106.5	105.1	104.9	103.9	104.5	104.4	108.8
2010	104.2	105.5	104.7	104.5	107.6	108.1	..	..	..	..	..	..	..
<b>Pulp (v1575102)</b>													
2006	92.5	94.1	94.1	95.8	94.8	97.6	100.3	101.1	101.7	103.9	105.1	107.1	99.0
2007	110.2	110.8	110.3	107.5	105.1	103.4	103.0	105.2	102.3	100.1	100.5	104.1	105.2
2008	106.6	105.4	106.1	107.1	107.0	108.1	107.4	110.5	109.0	114.5	110.4	108.8	108.4
2009	104.5	104.7	103.7	100.1	97.1	96.5	98.1	97.8	98.7	98.9	100.6	101.4	100.2
2010	101.6	104.3	104.1	104.7	109.7	111.2	..	..	..	..	..	..	..
<b>Wood pulp, sulphate (v1575103)</b>													
2006	92.1	93.9	94.6	96.3	94.5	97.6	100.5	101.3	101.7	104.1	105.1	107.1	99.1
2007	110.0	110.9	110.2	108.0	104.9	103.5	103.0	105.3	101.6	99.7	100.0	104.0	105.1
2008	106.5	104.7	105.1	106.1	106.3	107.4	107.1	110.0	108.3	113.1	108.7	106.6	107.5
2009	102.7	103.0	101.7	98.1	95.4	94.9	96.6	96.5	97.9	98.9	100.6	101.0	98.9
2010	101.7	103.7	104.3	104.6	109.1	110.8	..	..	..	..	..	..	..
Wood pulp, sulphate, bleached (v1575104)													
2006	91.0	92.8	93.5	95.2	93.4	96.5	99.4	100.1	100.6	102.9	103.9	105.8	97.9
2007	108.7	109.7	109.0	106.8	103.7	102.3	101.8	104.1	100.5	98.5	98.9	102.8	103.9
2008	105.3	103.5	103.9	104.9	105.1	106.1	105.9	108.8	107.1	111.8	107.5	105.4	106.3
2009	101.5	101.8	100.5	97.0	94.2	93.8	95.5	95.3	96.7	97.8	99.4	99.8	97.8
2010	100.5	102.5	103.1	103.3	107.8	109.5	..	..	..	..	..	..	..
Wood pulp, sulphate, hardwood, domestic (v1575105)													
2006	118.5	118.7	119.0	119.6	119.7	119.8	121.1	120.8	120.9	122.2	122.8	123.1	120.5
2007	123.3	123.4	123.4	122.5	121.2	120.3	120.7	120.9	120.1	118.6	119.4	119.9	121.1
2008	122.1	121.7	122.5	123.0	122.7	122.5	123.4	125.3	124.8	128.8	130.6	124.5	124.3
2009	118.9	118.8	118.0	116.4	114.2	113.5	113.6	112.9	112.9	112.5	113.1	113.0	114.8
2010	112.6	113.5	116.2	117.4	118.5	119.3	..	..	..	..	..	..	..
Wood pulp, sulphate, hardwood, export (v1575106)													
2006	103.1	100.3	101.7	101.7	101.5	101.4	104.2	104.8	103.5	104.1	105.8	106.6	103.2
2007	109.4	107.8	107.5	104.6	100.8	99.3	100.0	101.2	99.0	97.7	101.8	105.6	102.9
2008	107.5	107.1	108.0	111.8	113.7	115.2	115.7	117.6	116.2	123.2	125.3	114.1	114.6
2009	108.6	103.2	103.0	94.2	94.2	88.1	90.7	91.7	93.2	93.6	93.4	95.3	95.8
2010	98.0	101.7	107.0	106.9	111.7	113.0	..	..	..	..	..	..	..
Wood pulp, sulphate, softwood, domestic (v1575107)													
2006	88.2	89.4	90.1	92.1	91.9	92.9	95.4	96.0	96.5	97.9	99.0	99.9	94.1
2007	102.3	102.9	102.8	102.0	100.2	98.1	98.2	99.3	98.2	96.8	94.4	96.1	99.3
2008	98.9	98.3	98.3	97.3	98.2	100.1	97.6	101.5	101.0	103.2	104.4	99.8	99.9
2009	95.4	94.6	95.6	92.0	93.8	93.4	93.6	93.4	93.8	93.6	93.8	94.8	94.0
2010	94.3	95.5	95.0	95.5	97.8	98.6	..	..	..	..	..	..	..
Wood pulp, sulphate, softwood, export (v1575108)													
2006	88.4	91.2	91.7	93.7	91.3	95.3	98.4	99.2	100.0	102.8	103.6	106.0	96.8
2007	109.1	110.6	109.7	107.4	104.2	102.8	102.1	104.8	100.4	98.2	98.4	102.8	104.2
2008	105.3	103.1	103.5	104.3	104.1	105.0	104.9	107.8	105.9	110.6	104.1	104.1	105.2
2009	100.6	102.1	100.2	97.5	93.6	94.1	96.0	95.6	97.2	98.6	100.8	101.0	98.1
2010	101.5	103.3	103.2	103.5	108.4	110.4	..	..	..	..	..	..	..
<b>Wood pulp, sulphite (v1575110)</b>													
2006	91.3	91.1	92.5	94.8	93.8	89.0	90.7	91.0	90.1	91.2	92.1	93.8	91.8
2007	98.3	98.2	100.1	98.6	97.5	90.5	91.7	93.5	88.4	84.5	85.1	86.8	92.8
2008	91.7	91.3	89.2	88.7	88.8	90.4	90.1	90.8	91.4	105.5	100.9	102.0	93.4
2009	112.8	109.3	108.9	103.4	98.9	98.2	95.3	92.9	89.5	87.1	88.9	89.8	97.9
2010	89.9	91.1	89.8	89.9	98.2	97.9	..	..	..	..	..	..	..

Table 2-11 – continued

**Industrial product price indexes, by commodity and commodity aggregations — Pulp and paper products**

	Jan.	Feb.	Mar.	Apr.	May	June	July	Aug.	Sept.	Oct.	Nov.	Dec.	Annual average
	1997=100												
Wood pulp, sulphite, bleached (v1575111)													
2006	91.6	91.3	92.7	95.0	94.0	89.2	91.0	91.2	90.3	91.4	92.3	94.0	92.0
2007	98.6	98.4	100.3	98.9	97.7	90.7	92.0	93.8	88.6	84.7	85.3	87.0	93.0
2008	91.9	91.5	89.4	88.9	89.0	90.6	90.3	91.0	91.6	105.7	101.1	102.2	93.6
2009	113.0	109.6	109.2	103.7	99.2	98.4	95.6	93.1	89.7	87.3	89.1	90.0	98.2
2010	90.2	91.3	90.0	90.1	98.4	98.2	..	..	..	..	..	..	..
<b>Wood pulp, other (v1575115)</b>													
2006	97.4	96.9	90.2	91.7	98.1	100.8	101.8	103.4	105.6	107.4	110.4	112.9	101.4
2007	116.7	115.1	114.8	106.3	109.7	107.9	106.8	109.0	113.6	109.9	110.9	112.0	111.1
2008	113.8	116.7	121.3	123.0	120.8	121.5	116.9	123.0	121.5	130.3	129.6	130.8	122.4
2009	117.1	118.3	119.6	116.7	111.9	110.2	112.4	111.4	110.0	103.1	105.7	109.5	112.2
2010	105.4	114.8	108.4	112.2	119.8	120.1	..	..	..	..	..	..	..
Wood pulp, sulphate, bleached, domestic (v1575118)													
2006	93.8	94.8	95.4	97.1	97.0	97.8	100.1	100.6	100.9	102.3	103.3	104.2	98.9
2007	106.2	106.6	106.6	105.8	104.1	102.2	102.3	103.3	102.2	100.8	99.0	100.5	103.3
2008	103.2	102.6	102.7	102.0	102.7	104.2	102.4	105.9	105.4	107.9	109.2	104.3	104.4
2009	99.8	99.0	99.7	96.5	97.6	97.1	97.3	97.0	97.3	97.1	97.3	98.1	97.8
2010	97.7	98.8	98.9	99.5	101.6	102.4	..	..	..	..	..	..	..
Wood pulp, sulphate, bleached, export (v1575119)													
2006	90.5	92.5	93.2	94.9	92.8	96.2	99.3	100.1	100.5	103.0	103.9	106.1	97.8
2007	109.1	110.2	109.4	107.0	103.7	102.3	101.8	104.2	100.2	98.1	98.9	103.2	104.0
2008	105.6	103.7	104.1	105.4	105.5	106.5	106.5	109.2	107.4	112.5	107.2	105.6	106.6
2009	101.8	102.3	100.6	97.1	93.7	93.2	95.2	95.1	96.6	97.9	99.7	100.1	97.8
2010	101.0	103.1	103.8	104.0	108.9	110.8	..	..	..	..	..	..	..
<b>Newsprint and other paper stock (v1575120)</b>													
2006	97.4	97.9	98.9	99.6	98.8	98.8	99.7	99.8	99.8	100.3	100.4	101.1	99.4
2007	101.2	100.6	100.1	97.5	94.7	92.4	90.8	91.2	89.7	87.0	86.3	88.5	93.3
2008	90.0	90.1	91.9	93.8	93.7	96.0	97.8	102.0	103.9	112.8	115.5	116.5	100.3
2009	115.4	116.1	116.9	112.7	106.0	102.0	100.8	98.3	97.6	96.3	96.8	96.4	104.6
2010	95.8	96.3	94.7	93.8	97.0	97.2	..	..	..	..	..	..	..
<b>Newsprint and other paper for printing (v1575121)</b>													
2006	90.8	91.3	92.4	93.2	92.0	91.9	92.9	92.8	92.9	93.3	93.4	94.3	92.6
2007	94.4	93.5	92.8	89.6	86.1	83.3	81.4	81.6	79.5	76.4	75.8	78.8	84.4
2008	80.6	80.5	82.7	84.9	85.0	87.5	89.3	93.7	96.0	107.0	110.1	111.5	92.4
2009	110.2	111.8	112.5	107.3	99.1	93.8	92.4	89.2	88.3	86.7	87.4	86.8	97.1
2010	86.2	86.8	84.7	83.7	87.7	87.9	..	..	..	..	..	..	..
Newsprint paper (v1575122)													
2006	93.7	93.5	95.1	94.4	92.8	92.9	94.3	94.0	93.9	94.2	94.2	95.5	94.0
2007	95.3	93.9	92.8	88.9	84.4	81.5	79.3	79.2	76.5	72.6	72.1	74.9	82.6
2008	77.4	77.7	80.3	82.7	82.9	86.5	88.6	93.1	95.0	106.4	109.4	111.1	90.9
2009	109.2	110.8	111.0	104.4	96.3	90.1	88.6	85.6	85.0	83.3	85.0	84.0	94.4
2010	82.7	83.9	81.5	80.7	84.1	84.5	..	..	..	..	..	..	..
Newsprint paper, domestic (v1575123)													
2006	88.3	88.1	88.5	89.0	88.2	90.1	88.3	88.3	88.6	88.4	88.1	87.4	88.4
2007	86.2	84.5	84.1	83.5	81.4	80.1	79.5	75.7	73.6	71.1	70.7	70.0	78.4
2008	73.0	76.3	77.3	79.4	80.0	81.8	86.3	88.4	89.6	92.9	94.3	94.6	84.5
2009	97.2	97.1	97.7	91.4	87.2	83.1	81.7	80.6	79.4	78.8	78.7	78.0	85.9
2010	75.7	75.9	76.6	77.9	78.7	78.9	..	..	..	..	..	..	..
Newsprint paper, export (v1575124)													
2006	94.3	94.0	95.8	94.9	93.2	93.2	94.9	94.6	94.5	94.8	94.8	96.4	94.6
2007	96.2	94.8	93.7	89.4	84.7	81.7	79.3	79.6	76.8	72.8	72.2	75.4	83.0
2008	77.8	77.9	80.6	83.0	83.2	86.9	88.8	93.5	95.6	107.7	110.9	112.7	91.6
2009	110.4	112.2	112.3	105.7	97.2	90.8	89.3	86.1	85.6	83.7	85.7	84.6	95.3
2010	83.4	84.7	82.0	81.0	84.6	85.0	..	..	..	..	..	..	..



Table 2-11 – continued

## Industrial product price indexes, by commodity and commodity aggregations — Pulp and paper products

	Jan.	Feb.	Mar.	Apr.	May	June	July	Aug.	Sept.	Oct.	Nov.	Dec.	Annual average
	1997=100												
<b>Printing and specialty paper, wood-free (v1575125)</b>													
2006	85.1	87.6	88.3	92.6	92.3	92.5	93.8	93.5	93.3	94.2	94.3	95.2	91.9
2007	95.9	95.3	95.7	93.6	91.0	88.3	86.6	87.4	85.5	83.8	84.0	86.6	89.5
2008	87.7	87.2	90.0	91.2	90.8	93.3	94.9	99.7	104.0	117.3	120.9	121.6	99.9
2009	120.9	122.4	124.0	120.5	108.8	105.1	103.1	98.3	96.3	96.1	95.2	95.7	107.2
2010	96.9	95.8	94.0	93.3	99.8	99.5	..	..	..	..	..	..	..
<b>Printing and specialty paper, wood-free, domestic (v1575126)</b>													
2006	92.3	95.3	95.7	95.6	96.1	97.4	96.5	97.7	97.9	97.3	97.4	97.5	96.4
2007	96.7	96.7	98.2	97.9	99.0	96.9	96.0	95.6	95.4	94.7	93.9	92.6	96.1
2008	93.4	93.9	96.4	96.1	96.6	97.5	98.4	99.6	101.2	105.0	108.5	110.0	99.7
2009	109.2	108.5	108.5	108.1	107.5	107.8	108.1	106.1	106.5	107.6	108.1	107.5	107.8
2010	108.1	106.8	107.9	108.2	110.1	109.3	..	..	..	..	..	..	..
<b>Printing and specialty paper, groundwood (v1575128)</b>													
2006	88.5	89.1	89.1	90.0	89.4	88.0	87.3	88.4	89.0	89.1	89.8	89.3	88.9
2007	89.9	89.9	89.4	86.8	85.4	82.8	81.4	81.7	81.8	78.9	77.3	81.1	83.9
2008	81.8	80.9	81.3	83.9	84.2	83.8	84.3	88.2	88.7	95.9	98.9	99.9	87.6
2009	100.0	101.5	103.1	99.7	95.5	91.6	91.0	89.1	88.5	85.9	85.4	84.6	93.0
2010	84.1	84.6	82.9	80.9	83.9	84.0	..	..	..	..	..	..	..
<b>Printing and specialty paper, groundwood, domestic (v1575129)</b>													
2006	86.3	86.9	87.3	88.7	87.8	85.8	84.1	86.2	86.2	86.0	87.5	85.7	86.5
2007	86.6	85.7	86.2	84.1	83.7	80.8	80.0	80.0	81.0	78.9	76.6	80.2	82.0
2008	79.9	79.0	79.4	81.4	81.8	80.6	80.5	83.5	84.2	89.0	92.2	92.7	83.7
2009	93.6	95.4	97.4	94.7	91.9	88.4	87.9	86.3	86.1	85.3	85.2	84.0	89.7
2010	83.8	84.2	83.4	80.9	83.9	83.8	..	..	..	..	..	..	..
<b>Printing and specialty paper, groundwood, export (v1575130)</b>													
2006	92.4	93.0	92.4	92.4	92.2	91.8	93.0	92.5	93.8	94.8	93.8	95.8	93.2
2007	95.7	97.3	95.1	91.5	88.3	86.3	84.1	84.7	83.1	78.9	78.5	82.7	87.2
2008	85.2	84.4	84.6	88.3	88.4	89.4	91.0	96.8	96.7	108.3	111.1	112.6	94.7
2009	111.5	112.4	113.2	108.8	102.0	97.4	96.5	94.3	92.9	86.9	85.6	85.6	98.9
2010	84.7	85.2	82.1	81.1	83.8	84.2	..	..	..	..	..	..	..
<b>Paperboard and building board (v1575131)</b>													
2006	121.8	122.2	122.9	124.0	124.5	124.5	125.1	125.9	126.1	126.9	126.8	126.8	124.8
2007	126.4	126.7	126.8	126.5	125.4	124.7	123.9	125.1	125.7	124.3	123.1	122.5	125.1
2008	123.1	123.7	124.4	125.5	125.1	126.7	129.3	133.1	134.4	136.4	137.5	138.2	129.8
2009	136.7	135.3	135.6	135.0	133.2	132.9	132.6	131.8	132.4	132.0	131.9	131.6	133.4
2010	131.2	131.4	131.3	130.9	131.3	131.6	..	..	..	..	..	..	..
<b>Boxboard and other related boards (v1575138)</b>													
2006	91.9	92.8	93.2	93.3	93.1	92.7	93.0	93.3	93.2	93.3	93.6	93.7	93.1
2007	94.1	94.6	94.8	94.7	94.0	93.1	93.9	93.5	93.7	91.6	89.6	87.3	92.9
2008	90.2	91.7	91.5	91.5	91.8	91.5	92.3	92.6	92.6	92.6	92.6	92.6	92.0
2009	93.5	93.5	93.5	93.5	93.5	93.5	93.5	93.5	93.5	93.5	93.5	93.5	93.5
2010	93.5	93.5	93.5	93.5	93.5	93.5	..	..	..	..	..	..	..
<b>Building paper, not coated (v1575139)</b>													
2006	126.8	126.8	126.8	126.8	126.8	131.9	131.9	131.9	131.9	131.9	131.9	131.9	129.8
2007	125.2	125.2	125.2	125.2	125.2	135.2	135.2	135.2	135.2	135.2	135.2	128.5	130.5
2008	128.5	141.4	141.4	141.4	141.4	141.4	152.7	152.4	149.7	149.7	149.7	149.7	145.0
2009	149.7	154.2	154.2	154.2	154.2	169.6	169.6	169.6	178.5	174.0	174.0	174.0	164.6
2010	168.0	168.0	168.0	168.0	168.0	168.0	..	..	..	..	..	..	..
<b>Building paper, coated (v1575140)</b>													
2006	133.8	134.1	134.2	135.2	134.7	135.7	137.8	140.8	142.6	145.7	143.6	142.1	138.4
2007	137.5	137.4	137.4	136.6	135.4	134.9	132.5	132.7	132.1	129.9	129.8	127.9	133.7
2008	124.9	125.4	129.5	133.6	133.3	141.5	153.0	164.3	168.2	172.5	174.9	177.9	149.9
2009	171.8	163.9	164.2	163.1	161.6	160.5	160.1	159.1	161.5	160.5	160.7	159.8	162.2
2010	159.1	159.5	160.7	159.3	160.3	161.3	..	..	..	..	..	..	..

Table 2-11 – continued

## Industrial product price indexes, by commodity and commodity aggregations — Pulp and paper products

	Jan.	Feb.	Mar.	Apr.	May	June	July	Aug.	Sept.	Oct.	Nov.	Dec.	Annual average
	1997=100												
<b>Liner board (v1575132)</b>													
2006	124.3	124.7	125.9	126.6	128.0	127.7	128.1	128.8	128.6	129.2	129.8	130.1	127.6
2007	131.3	131.8	131.8	131.1	129.6	128.1	126.8	129.0	130.2	128.8	127.6	128.9	129.6
2008	129.2	128.4	128.6	129.6	128.5	129.2	129.4	133.3	134.8	138.4	140.0	140.1	132.5
2009	138.0	137.7	138.8	137.2	133.0	131.7	131.2	129.2	129.0	128.7	128.4	128.1	132.6
2010	127.7	127.9	127.1	126.5	127.3	127.9	..	..	..	..	..	..	..
<b>Liner board, domestic (v1575133)</b>													
2006	136.4	136.4	137.7	139.0	141.7	140.4	140.1	140.1	139.9	139.9	140.2	139.8	139.3
2007	140.8	141.5	141.5	141.2	140.4	139.6	138.1	139.5	141.9	141.8	139.7	140.5	140.5
2008	140.4	139.8	139.3	140.1	139.6	140.1	140.4	144.9	146.7	147.5	148.8	149.8	143.1
2009	149.7	149.0	148.2	147.9	144.9	144.0	143.6	143.1	142.9	143.3	142.7	142.6	145.2
2010	142.6	142.8	142.8	142.8	143.2	144.2	..	..	..	..	..	..	..
<b>Corrugating container board (v1575135)</b>													
2006	152.3	152.4	153.9	158.8	160.7	159.7	159.9	159.8	160.2	160.4	160.6	161.4	158.3
2007	162.5	162.9	163.2	162.4	160.9	159.6	158.0	162.5	165.0	164.3	162.3	163.3	162.2
2008	163.4	163.3	163.4	163.7	163.2	163.2	163.5	168.0	169.6	170.9	172.6	173.7	166.5
2009	172.7	171.9	171.2	171.9	169.5	168.0	168.0	167.4	167.4	167.2	167.2	167.1	169.1
2010	167.0	167.0	166.7	166.6	166.7	166.7	..	..	..	..	..	..	..
<b>Corrugating container board, domestic (v1575136)</b>													
2006	158.6	158.6	160.1	165.6	167.9	166.6	166.6	166.2	166.7	166.7	166.7	167.5	164.8
2007	168.5	169.0	169.2	168.5	167.3	166.1	164.5	169.0	172.0	171.7	169.4	170.2	168.8
2008	170.2	170.2	170.2	170.3	170.0	169.9	170.2	174.9	176.6	176.9	178.5	180.0	173.2
2009	179.7	178.7	177.3	178.6	176.7	175.3	175.3	175.3	175.3	175.3	175.3	175.3	176.5
2010	175.3	175.3	175.3	175.3	175.3	175.3	..	..	..	..	..	..	..
<b>Other converted paper products (v1575143)</b>													
2006	99.8	99.8	100.1	99.9	99.4	99.7	100.6	100.8	100.3	100.7	101.8	102.0	100.4
2007	103.5	103.6	103.6	102.1	101.5	100.4	100.1	100.1	98.9	97.2	96.6	98.2	100.5
2008	98.9	100.3	100.0	101.0	100.2	101.0	101.9	103.9	103.5	108.5	109.5	108.4	103.1
2009	109.1	107.0	109.2	107.2	104.0	102.5	101.6	102.3	99.9	99.0	99.3	99.8	103.4
2010	99.4	99.8	99.5	99.5	100.9	101.3	..	..	..	..	..	..	..
<b>Writing and reproduction paper (v1575144)</b>													
2006	126.4	126.4	127.6	127.6	127.6	127.6	127.6	127.6	127.6	127.6	127.6	127.6	127.4
2007	127.6	127.6	127.6	127.6	127.6	127.6	127.6	127.4	127.4	127.4	127.4	122.0	127.1
2008	122.0	122.0	122.0	122.0	122.0	122.0	117.0	117.0	119.1	120.4	122.8	124.7	121.1
2009	124.7	126.9	126.9	130.4	130.4	130.4	126.4	126.4	126.4	126.4	126.4	126.4	127.3
2010	126.4	126.4	126.4	131.6	131.6	131.6	..	..	..	..	..	..	..
<b>Wrapping and converting papers (v1575147)</b>													
2006	94.9	94.9	95.3	95.0	94.2	94.6	96.2	96.5	95.7	96.3	98.2	98.6	95.9
2007	101.1	101.2	101.2	98.7	97.6	95.7	95.4	95.4	93.4	90.4	89.3	92.1	96.0
2008	93.3	95.7	95.2	96.8	95.5	96.8	98.3	101.7	101.0	109.6	111.2	109.4	100.4
2009	110.5	107.0	110.7	107.3	102.0	99.4	97.8	99.1	95.0	93.4	93.9	94.9	100.9
2010	94.2	94.9	94.2	94.3	96.7	97.4	..	..	..	..	..	..	..
<b>Wrapping and converting paper, domestic (v1575148)</b>													
2006	106.0	106.0	106.3	106.5	106.4	106.6	107.7	107.3	105.9	106.3	108.0	108.1	106.8
2007	108.9	108.1	108.9	107.8	109.0	106.9	108.2	107.2	106.7	106.7	104.6	106.9	107.5
2008	108.6	112.2	110.5	111.3	110.6	111.3	113.0	114.9	113.9	115.3	115.8	117.2	112.9
2009	117.2	114.4	116.3	115.7	115.1	113.2	113.3	115.4	112.1	110.9	110.8	111.8	113.8
2010	111.8	111.8	112.3	111.8	114.0	114.3	..	..	..	..	..	..	..
<b>Wrapping and converting paper, export (v1575149)</b>													
2006	85.7	85.7	86.2	85.4	84.1	84.8	86.8	87.6	87.3	88.0	90.1	90.7	86.9
2007	94.7	95.6	94.8	91.2	88.2	86.5	84.8	85.7	82.3	77.0	76.7	79.9	86.4
2008	80.7	82.2	82.6	84.8	83.1	84.8	86.2	90.8	90.4	104.9	107.4	103.0	90.1
2009	105.0	100.8	106.1	100.4	91.1	88.1	85.0	85.6	80.9	78.9	80.0	80.9	90.2
2010	79.7	80.9	79.4	79.9	82.4	83.4	..	..	..	..	..	..	..

Table 2-11 – continued

**Industrial product price indexes, by commodity and commodity aggregations — Pulp and paper products**

	Jan.	Feb.	Mar.	Apr.	May	June	July	Aug.	Sept.	Oct.	Nov.	Dec.	Annual average
1997=100													
<b>Paperboard (v1575150)</b>													
2006	116.8	117.3	118.3	119.5	120.4	119.9	120.2	120.7	120.6	120.9	121.3	121.7	119.8
2007	122.5	123.0	123.1	122.7	121.4	120.2	119.7	121.3	122.3	120.8	119.1	119.0	121.3
2008	120.3	120.5	120.5	121.0	120.6	120.7	121.2	123.8	124.7	126.5	127.6	127.8	122.9
2009	127.0	126.8	127.1	126.6	124.3	123.4	123.2	122.2	122.2	122.0	121.9	121.7	124.0
2010	121.5	121.6	121.2	120.9	121.3	121.5	..	..	..	..	..	..	..
<b>Building board (v1575151)</b>													
2006	133.0	133.2	133.2	133.9	133.6	134.7	135.9	137.5	138.6	140.4	139.2	138.3	136.0
2007	135.1	135.0	135.0	134.9	134.2	134.8	133.4	133.5	133.2	132.0	131.9	130.1	133.6
2008	129.4	130.8	133.1	135.5	135.3	140.0	147.6	154.0	156.0	158.4	159.8	161.5	145.1
2009	158.5	154.4	154.5	153.9	153.1	153.9	153.7	153.1	155.3	154.3	154.4	153.9	154.4
2010	153.0	153.3	153.9	153.1	153.7	154.2	..	..	..	..	..	..	..
<b>Paper products (v1575152)</b>													
2006	119.7	120.7	120.5	120.2	120.4	120.8	121.0	121.0	121.5	121.4	121.5	121.4	120.8
2007	121.3	122.0	122.1	122.5	121.8	122.0	122.5	122.5	123.3	123.2	123.0	123.2	122.4
2008	123.3	123.1	123.2	123.4	123.4	123.3	124.0	123.9	124.4	125.3	125.2	125.6	124.0
2009	126.2	125.7	126.3	125.9	125.2	124.9	124.4	123.9	123.9	122.4	121.8	121.8	124.4
2010	121.9	123.2	123.4	123.6	124.8	124.9	..	..	..	..	..	..	..
<b>Boxes, bags and other paper containers (v1575153)</b>													
2006	133.7	135.3	134.9	134.1	134.3	135.7	136.0	136.1	136.7	137.0	137.1	137.2	135.7
2007	136.3	136.5	136.4	136.8	136.7	137.3	137.8	137.7	139.3	139.8	139.8	139.1	137.8
2008	138.6	138.6	138.6	138.7	139.3	139.4	140.6	140.9	141.6	142.8	143.1	143.0	140.4
2009	143.1	141.8	142.7	141.7	141.3	140.9	139.6	139.5	139.3	137.0	135.7	135.6	139.8
2010	136.1	137.8	138.0	139.0	141.4	141.4	..	..	..	..	..	..	..
<b>Paper bags, printed or plain (v1575154)</b>													
2006	123.7	124.4	124.4	125.5	125.5	125.5	125.5	125.5	125.5	125.5	128.1	128.1	125.6
2007	128.1	129.4	128.8	128.8	128.4	127.8	127.8	127.1	125.5	125.5	125.5	125.5	127.4
2008	125.8	125.8	125.4	125.6	125.6	125.6	125.6	125.6	126.5	129.9	131.9	132.0	127.1
2009	131.8	132.3	132.7	131.5	131.5	129.6	129.2	128.3	128.3	127.6	127.7	127.7	129.8
2010	127.7	127.6	127.1	126.8	126.8	126.8	..	..	..	..	..	..	..
<b>Multi-wall shipping sacks (v1575155)</b>													
2006	144.0	144.1	144.1	144.4	145.3	145.3	145.3	145.3	145.3	145.3	145.3	145.3	144.9
2007	145.3	145.3	145.3	145.3	145.3	145.3	149.3	148.8	148.8	148.8	148.8	148.8	147.1
2008	148.8	148.8	148.6	148.6	148.6	148.6	148.5	148.5	148.5	149.4	149.4	148.4	148.7
2009	147.4	147.4	147.4	145.8	145.8	145.8	145.3	145.3	145.3	145.3	145.3	145.3	146.0
2010	145.3	145.3	145.3	145.3	145.3	145.3	..	..	..	..	..	..	..
<b>Folding boxes, including set-up boxes (v1575156)</b>													
2006	115.6	118.0	118.6	115.9	114.1	114.2	114.3	114.3	115.2	115.9	116.0	116.0	115.7
2007	117.4	117.7	117.7	117.6	117.4	119.4	119.5	119.4	119.3	119.1	119.0	119.4	118.6
2008	119.4	119.7	119.7	119.8	121.6	121.8	122.5	123.4	123.4	124.5	125.2	125.3	122.2
2009	125.3	125.4	128.5	128.3	127.9	127.8	130.6	130.4	130.4	130.8	130.4	130.4	128.8
2010	128.5	128.7	128.5	128.5	128.6	128.6	..	..	..	..	..	..	..
<b>Corrugated boxes and cartons (v1575157)</b>													
2006	143.5	145.0	143.9	143.9	145.3	147.5	148.2	148.3	149.0	149.0	149.0	149.0	146.8
2007	146.1	146.1	146.1	146.1	146.1	146.1	146.4	146.5	149.8	150.9	150.9	149.3	147.5
2008	148.1	147.9	147.9	148.0	148.0	148.0	149.9	150.1	151.4	152.3	152.3	152.3	149.7
2009	151.9	149.2	148.8	147.4	146.9	146.4	142.1	142.5	142.0	137.4	135.0	134.9	143.7
2010	137.0	140.2	140.8	142.8	147.4	147.4	..	..	..	..	..	..	..
<b>Paper consumer products (v1575160)</b>													
2006	106.5	106.6	106.5	106.7	107.6	106.1	104.1	103.5	104.5	104.0	103.9	103.0	105.2
2007	102.7	105.4	105.0	106.2	104.4	104.7	105.7	106.0	105.9	105.2	104.5	105.2	105.1
2008	105.2	103.8	105.1	105.3	104.4	103.1	103.5	103.2	103.2	103.0	102.8	103.8	103.9
2009	104.4	103.7	103.8	103.1	103.2	103.2	103.8	103.3	103.8	103.4	103.6	103.8	103.6
2010	103.1	103.9	105.2	104.7	103.9	104.7	..	..	..	..	..	..	..
<b>Paper towels (v1575162)</b>													
2006	105.3	105.9	106.4	105.0	107.5	105.8	107.1	107.3	112.0	108.7	108.9	105.3	107.1
2007	110.7	109.0	107.0	112.5	105.4	106.9	110.4	109.7	109.6	106.4	106.4	112.1	108.8
2008	111.5	107.7	110.9	111.6	110.1	108.8	111.5	110.1	110.3	110.4	111.9	112.6	110.6
2009	112.7	113.2	112.8	111.1	110.4	113.7	112.4	109.9	111.0	109.5	108.1	109.7	111.2
2010	108.0	109.5	112.9	111.9	109.9	111.8	..	..	..	..	..	..	..

Table 2-11 – continued

**Industrial product price indexes, by commodity and commodity aggregations — Pulp and paper products**

	Jan.	Feb.	Mar.	Apr.	May	June	July	Aug.	Sept.	Oct.	Nov.	Dec.	Annual average
	1997=100												
<b>Toilet paper (v1575163)</b>													
2006	95.4	95.4	95.6	94.3	94.3	93.9	93.9	92.4	92.8	94.1	93.4	92.5	94.0
2007	92.7	92.6	93.2	93.4	91.5	92.0	93.0	93.9	93.7	94.1	92.0	90.7	92.7
2008	91.0	88.6	91.1	90.7	88.9	90.2	89.6	89.2	89.1	89.2	87.3	90.2	89.6
2009	92.1	90.6	90.5	89.7	90.3	87.9	90.6	90.4	90.6	89.0	90.5	90.3	90.2
2010	88.7	90.5	93.3	91.7	90.4	91.9	..	..	..	..	..	..	..
<b>Facial tissue (v1575164)</b>													
2006	101.9	101.6	100.5	100.9	101.7	102.7	97.7	96.9	95.0	95.8	96.1	95.6	98.9
2007	93.1	94.6	94.6	95.3	93.7	93.5	94.7	94.2	94.0	94.6	94.5	94.2	94.2
2008	93.4	93.5	94.6	94.7	94.5	94.5	94.5	94.5	94.5	94.5	93.9	94.1	94.3
2009	94.8	94.8	95.2	94.6	95.2	94.3	94.8	94.8	93.9	94.9	94.6	94.2	94.7
2010	93.8	94.0	93.7	93.9	93.5	93.6	..	..	..	..	..	..	..
<b>Paper table napkins, table cloths (v1575166)</b>													
2006	101.8	102.1	100.0	102.0	102.7	102.5	102.5	102.8	103.1	102.5	102.4	102.5	102.2
2007	105.1	105.3	105.8	103.0	104.7	104.1	103.9	104.4	104.4	104.2	101.2	101.3	104.0
2008	104.1	100.8	101.0	101.0	101.2	101.6	101.6	101.6	101.2	95.9	98.2	99.4	100.6
2009	100.7	97.9	99.7	98.8	99.1	100.5	101.9	99.9	100.4	100.6	99.3	99.2	99.8
2010	98.8	99.0	100.1	100.8	99.6	100.9	..	..	..	..	..	..	..
<b>Other paper products (v1575167)</b>													
2006	111.9	112.5	112.7	112.5	112.5	112.7	113.9	114.2	114.1	113.8	114.1	114.3	113.3
2007	115.1	115.3	115.7	115.7	115.1	114.8	114.9	115.1	115.4	115.0	114.8	115.7	115.2
2008	116.5	116.5	116.3	116.6	116.3	116.8	116.9	116.7	117.2	118.4	117.8	118.5	117.0
2009	119.6	120.1	120.7	120.9	119.5	119.0	118.9	118.0	118.1	116.8	116.4	116.5	118.7
2010	116.6	117.7	117.3	117.0	118.2	118.0	..	..	..	..	..	..	..
<b>Moulded pulp products (v1575169)</b>													
2006	116.1	116.1	116.1	116.1	116.1	116.8	116.8	116.8	116.8	116.8	121.5	121.5	117.3
2007	121.5	121.5	121.5	121.5	121.5	121.5	121.5	121.5	117.8	117.8	117.8	117.8	120.3
2008	117.8	117.8	117.8	119.5	119.5	124.5	124.5	124.8	125.9	126.1	126.1	127.1	122.6
2009	127.1	127.1	129.0	129.8	129.8	129.8	127.9	127.9	127.9	127.9	127.9	127.9	128.3
2010	127.9	127.9	127.9	128.8	129.3	129.3	..	..	..	..	..	..	..
<b>Paper plates, drinking cups (v1575170)</b>													
2006	145.6	145.6	145.6	145.6	145.6	145.6	145.6	144.6	144.6	144.6	144.6	144.6	145.2
2007	145.8	145.8	145.8	145.8	145.8	145.8	145.8	147.4	147.4	147.4	147.4	147.4	146.5
2008	147.4	147.4	147.4	145.8	145.8	145.8	145.8	139.6	139.6	139.6	139.6	144.5	144.0
2009	144.5	144.5	144.5	152.4	152.4	154.1	154.1	154.1	154.1	154.1	154.1	154.1	151.4
2010	154.1	154.1	154.7	154.7	154.7	154.7	..	..	..	..	..	..	..
<b>Envelopes, printed or plain (v1575172)</b>													
2006	121.4	122.8	122.8	127.3	127.3	129.2	129.2	129.2	129.2	129.2	129.2	129.2	127.2
2007	129.2	129.2	129.2	129.2	129.2	129.2	129.2	129.2	131.5	131.5	131.5	131.5	130.0
2008	131.5	131.5	131.5	132.5	132.5	132.5	132.5	125.3	125.3	125.3	125.3	127.3	129.4
2009	127.3	127.3	127.3	127.3	127.3	127.3	127.3	127.3	127.3	127.3	127.3	127.3	127.3
2010	127.3	127.3	127.3	127.3	127.3	127.3	..	..	..	..	..	..	..
<b>Gummed paper and tape (v1575179)</b>													
2006	109.8	109.8	109.8	109.8	109.8	109.8	109.8	109.8	109.8	109.8	109.8	109.8	109.8
2007	109.8	109.8	109.8	109.8	109.8	109.8	109.8	109.8	109.8	109.8	109.8	109.8	109.8
2008	109.8	109.8	109.8	109.8	109.8	109.8	109.8	109.8	109.8	109.8	109.8	109.8	109.8
2009	109.8	109.8	109.8	109.8	109.8	109.8	109.8	109.8	109.8	109.8	109.8	109.8	109.8
2010	109.8	109.8	109.8	109.8	109.8	109.8	..	..	..	..	..	..	..
<b>Converted paper, treated (v1575180)</b>													
2006	102.4	102.9	103.0	102.5	101.9	102.0	104.2	103.9	103.8	102.8	103.0	103.4	103.0
2007	104.0	103.8	103.6	102.7	101.8	101.1	100.9	101.1	100.1	99.1	98.9	101.4	101.5
2008	102.6	102.3	102.3	102.4	102.1	102.4	102.4	103.8	103.9	107.5	108.5	108.9	104.1
2009	110.3	111.1	112.2	109.8	105.8	104.4	104.2	102.3	101.9	100.4	99.6	99.4	105.1
2010	98.9	99.6	97.4	97.8	99.8	99.7	..	..	..	..	..	..	..
<b>Converted aluminum foil (v1575185)</b>													
2006	107.2	107.1	107.2	107.1	107.1	107.1	107.1	107.1	107.1	107.1	107.1	107.2	107.1
2007	107.2	108.0	108.1	107.8	107.8	107.8	107.5	107.5	107.5	107.5	107.5	107.5	107.6
2008	106.1	106.1	106.1	106.1	106.1	106.1	106.2	106.5	107.0	107.0	107.0	107.0	106.4
2009	106.9	106.9	106.9	106.9	106.9	106.9	106.9	106.9	106.9	106.9	106.9	106.9	106.9
2010	106.9	106.9	106.9	106.9	106.9	106.9	..	..	..	..	..	..	..

Table 2-11 – continued

## Industrial product price indexes, by commodity and commodity aggregations — Pulp and paper products

	Jan.	Feb.	Mar.	Apr.	May	June	July	Aug.	Sept.	Oct.	Nov.	Dec.	Annual average
	1997=100												
Loose leaf binders and parts (v1575188)													
2006	114.9	114.9	114.9	114.9	114.9	114.9	114.9	114.9	114.9	114.9	114.9	114.9	114.9
2007	114.9	114.9	114.9	114.9	114.9	114.9	114.9	114.9	114.9	114.9	114.9	114.9	114.9
2008	114.9	114.9	114.9	114.9	114.9	114.9	114.9	116.0	116.0	118.5	122.7	127.3	117.1
2009	124.6	127.7	128.3	127.0	124.7	124.0	123.8	122.8	122.6	121.7	121.9	121.7	124.2
2010	123.0	123.4	122.3	121.8	122.9	122.8	..	..	..	..	..	..	..
Converted paper, gummed waxed or printed (v1575192)													
2006	103.3	103.7	103.8	103.4	102.8	102.9	104.9	104.6	104.6	103.6	103.8	104.1	103.8
2007	104.7	104.6	104.3	103.6	102.7	102.0	101.9	102.1	101.2	100.3	100.1	102.3	102.5
2008	103.5	103.2	103.2	103.3	103.0	103.3	103.3	104.5	104.6	107.9	108.8	109.2	104.8
2009	110.5	111.2	112.2	110.1	106.4	105.1	104.9	103.2	102.8	101.5	100.7	100.6	105.8
2010	100.0	100.7	98.7	99.1	100.9	100.8	..	..	..	..	..	..	..
Office and stationary supplies (v1575193)													
2006	119.4	120.0	120.0	122.3	122.1	122.9	124.5	124.5	124.5	124.5	124.5	124.5	122.8
2007	124.5	124.5	124.5	126.6	126.6	126.6	126.6	126.6	127.7	127.7	127.7	127.7	126.4
2008	127.9	127.9	126.7	127.1	127.1	127.1	127.1	124.0	124.0	124.2	124.7	126.1	126.2
2009	126.2	126.5	126.5	128.8	130.4	130.4	130.3	130.2	130.2	130.1	130.1	130.1	129.2
2010	130.2	130.3	130.2	130.1	130.2	130.2	..	..	..	..	..	..	..

**Note(s):** Indexes for the most recent six months shown are subject to revision.

**Table 2-12**  
**Industrial product price indexes, by commodity and commodity aggregations — Printing and publishing**

	Jan.	Feb.	Mar.	Apr.	May	June	July	Aug.	Sept.	Oct.	Nov.	Dec.	Annual average
	1997=100												
<b>Printing and publishing (v1575194)</b>													
2006	115.3	115.6	115.8	115.8	114.9	115.0	115.3	115.2	115.1	115.4	115.6	116.0	115.4
2007	117.7	117.6	117.6	117.3	116.9	116.5	116.3	116.6	116.0	115.4	115.5	115.8	116.6
2008	115.9	115.7	115.8	119.6	119.5	119.6	119.6	122.1	122.3	124.1	124.8	125.4	120.4
2009	126.1	126.2	126.1	125.4	124.4	123.9	124.5	123.9	124.2	124.0	123.9	124.2	124.7
2010	124.2	124.0	123.3	123.3	123.8	124.0	..	..	..	..	..	..	..
<b>Printing and publishing matter (v1575195)</b>													
2006	121.8	122.1	122.5	122.6	122.1	122.1	122.2	121.9	121.4	122.2	122.6	123.3	122.2
2007	124.2	124.4	124.2	123.9	123.4	123.2	123.0	123.1	123.2	122.8	122.9	122.6	123.4
2008	122.9	122.6	122.5	122.8	122.9	122.8	122.9	123.7	124.0	126.1	127.1	128.3	124.0
2009	128.7	129.0	129.2	128.9	127.8	127.3	128.1	127.6	128.2	128.1	128.2	128.2	128.3
2010	128.4	128.7	128.1	128.1	128.7	128.7	..	..	..	..	..	..	..
<b>Newspapers (v1575196)</b>													
2006	137.4	136.6	136.6	136.8	136.8	136.8	137.1	137.1	137.1	140.2	140.2	140.2	137.7
2007	141.4	141.4	141.7	142.4	142.4	142.5	142.7	142.7	142.7	144.6	144.5	144.5	142.8
2008	145.6	145.6	145.6	146.0	146.0	146.0	146.6	146.6	146.6	147.1	148.7	148.7	146.6
2009	150.9	150.9	150.9	152.3	152.3	152.3	156.8	156.8	156.8	158.1	158.1	158.1	154.5
2010	159.3	159.3	159.3	160.2	160.2	160.2	..	..	..	..	..	..	..
<b>Magazines and periodicals (v1575197)</b>													
2006	120.0	121.6	122.4	122.6	122.6	122.6	122.6	122.6	122.7	122.7	122.7	123.1	122.4
2007	123.4	123.9	123.9	123.9	124.1	124.1	124.0	124.1	124.8	124.7	125.1	126.5	124.4
2008	126.7	126.7	126.7	126.7	127.4	127.4	127.5	127.7	127.8	127.8	128.2	128.2	127.4
2009	128.2	128.2	128.2	128.2	128.2	128.2	128.2	128.2	128.1	128.1	128.1	128.1	128.2
2010	128.1	128.1	128.1	128.1	128.1	128.1	..	..	..	..	..	..	..
<b>Commercial printing (v1575202)</b>													
2006	113.4	113.7	113.8	113.7	112.8	112.9	113.2	113.2	113.2	113.4	113.6	113.8	113.4
2007	115.8	115.5	115.7	115.4	114.9	114.5	114.3	114.6	113.9	113.2	113.2	113.8	114.6
2008	113.8	113.7	113.8	118.6	118.5	118.7	118.6	121.6	121.8	123.6	124.1	124.5	119.3
2009	125.3	125.4	125.1	124.3	123.4	122.9	123.4	122.8	123.0	122.8	122.6	122.9	123.7
2010	122.9	122.6	121.9	121.8	122.4	122.6	..	..	..	..	..	..	..
<b>Tags and labels, printed or plain (v1575203)</b>													
2006	112.7	112.7	112.7	112.7	112.7	112.7	112.7	112.7	112.7	112.7	112.7	112.7	112.7
2007	109.7	109.7	109.7	109.7	109.7	111.7	111.7	114.9	116.2	116.2	115.8	115.8	112.6
2008	115.8	115.8	115.8	110.0	109.7	109.7	109.7	109.7	109.7	109.7	109.7	109.7	111.2
2009	109.7	109.7	109.7	109.7	109.7	109.7	109.7	109.7	109.7	109.7	109.7	109.7	109.7
2010	109.7	109.7	109.7	109.7	109.7	109.7	..	..	..	..	..	..	..
<b>Newspaper, magazines and periodicals (v1575210)</b>													
2006	126.1	126.9	127.4	127.6	127.6	127.6	127.7	127.7	127.8	128.9	128.9	129.1	127.8
2007	129.8	130.1	130.2	130.4	130.6	130.6	130.6	130.7	131.1	131.7	131.9	132.9	130.9
2008	133.4	133.4	133.4	133.5	134.0	134.0	134.3	134.4	134.4	134.6	135.4	135.5	134.2
2009	136.2	136.2	136.2	136.7	136.7	136.7	138.3	138.2	138.2	138.7	138.7	138.7	137.5
2010	139.1	139.1	139.1	139.4	139.4	139.4	..	..	..	..	..	..	..
<b>Books, pamphlets, maps and pictures (v1575211)</b>													
2006	116.4	116.0	116.5	116.3	115.1	115.1	115.5	114.8	113.4	113.9	114.7	116.1	115.3
2007	117.3	117.4	116.7	115.7	114.5	113.9	113.5	113.7	113.4	111.8	111.7	109.8	114.1
2008	110.0	109.2	109.0	109.5	109.1	109.0	108.9	110.4	111.1	115.5	116.8	119.4	111.5
2009	119.3	120.1	120.6	119.2	116.7	115.7	115.6	114.4	115.7	114.8	115.1	115.3	116.9
2010	115.1	115.7	114.4	114.0	115.3	115.4	..	..	..	..	..	..	..

**Note(s):** Indexes for the most recent six months shown are subject to revision.

**Table 2-13**  
**Industrial product price indexes, by commodity and commodity aggregations — Primary metal products**

	Jan.	Feb.	Mar.	Apr.	May	June	July	Aug.	Sept.	Oct.	Nov.	Dec.	Annual average
	1997=100												
<b>Primary metal products (v1575212)</b>													
2006	122.2	124.1	125.8	134.1	143.6	136.1	146.3	143.9	142.0	147.5	145.8	151.2	138.6
2007	149.8	153.4	159.1	161.4	159.5	149.5	143.5	138.3	136.3	135.5	132.9	131.2	145.9
2008	136.2	140.6	149.8	150.4	148.5	149.0	151.6	147.6	142.3	136.7	127.3	120.4	141.7
2009	121.3	123.3	124.5	127.2	122.7	124.0	124.3	130.9	131.5	131.0	133.1	135.3	127.4
2010	137.1	134.4	136.8	141.8	138.4	134.4	..	..	..	..	..	..	..
<b>Iron and steel products (v1575213)</b>													
2006	115.2	115.2	115.0	115.5	115.7	116.6	117.6	117.8	116.8	114.8	114.3	111.6	115.5
2007	113.2	112.9	113.3	114.9	115.3	115.0	113.7	113.1	111.9	110.3	109.4	110.9	112.8
2008	112.2	114.5	117.6	122.9	128.1	134.8	140.4	143.9	141.9	142.1	138.2	130.5	130.6
2009	130.8	130.2	130.7	128.1	124.1	120.5	120.0	121.4	122.5	120.5	120.3	121.2	124.2
2010	120.1	119.6	119.9	121.5	123.4	123.4	..	..	..	..	..	..	..
<b>Primary steel products (v1575214)</b>													
2006	114.6	114.6	114.5	115.1	115.4	116.5	118.0	118.1	116.7	113.8	113.1	109.0	115.0
2007	111.1	111.0	111.5	113.8	114.5	114.4	112.5	111.7	110.4	108.5	107.3	109.3	111.3
2008	111.1	114.3	118.6	125.3	131.9	140.7	147.6	151.5	148.7	148.5	142.8	131.8	134.4
2009	132.3	131.7	132.1	128.9	123.9	119.4	119.1	120.9	122.5	120.3	120.3	121.7	124.4
2010	120.3	118.7	118.8	121.5	124.1	124.0	..	..	..	..	..	..	..
Sheet, strip and plate, carbon steel, hot rolled (v1575233)													
2006	121.9	123.0	122.4	124.0	125.6	126.8	128.9	128.2	125.9	119.4	117.7	108.7	122.7
2007	114.3	113.2	113.2	116.3	117.8	117.8	115.1	114.1	112.1	109.8	108.1	109.5	113.4
2008	114.2	118.9	126.5	133.4	142.3	157.7	164.7	167.3	164.6	166.2	161.7	143.1	146.7
2009	144.3	143.1	146.9	147.8	136.6	127.6	120.7	129.5	129.5	123.9	123.9	123.9	133.1
2010	123.9	123.9	123.9	123.9	128.4	128.4	..	..	..	..	..	..	..
Sheet, strip and plate, alloy steel (v1575234)													
2006	115.6	116.3	115.3	116.1	117.3	118.0	118.5	117.7	116.9	113.7	115.0	110.1	115.9
2007	114.3	112.9	113.4	114.5	115.1	114.4	113.1	112.9	111.9	110.7	109.9	109.3	112.7
2008	111.0	113.2	116.6	120.1	125.7	128.8	130.2	131.3	126.5	134.9	131.9	119.8	124.2
2009	120.6	121.3	122.3	122.8	128.3	119.9	119.9	119.9	119.9	119.9	119.9	119.9	121.2
2010	119.9	119.9	119.9	119.9	124.6	124.6	..	..	..	..	..	..	..
Flat iron and steel, carbon steel, cold reduced (v1575235)													
2006	113.6	111.4	114.6	114.6	114.1	116.7	118.4	119.4	117.7	115.6	114.8	108.3	114.9
2007	107.7	107.2	107.7	110.8	110.3	111.3	106.1	105.5	106.8	104.7	103.9	102.2	107.0
2008	100.1	100.6	106.1	116.6	123.4	137.2	153.7	162.1	162.9	157.2	153.2	142.7	134.6
2009	130.5	127.9	130.8	123.7	116.0	109.5	109.5	109.5	109.5	114.7	114.7	114.7	117.6
2010	114.7	114.7	114.7	120.9	120.2	120.2	..	..	..	..	..	..	..
Sheet and strip, steel, tin or coated with zinc (v1575236)													
2006	110.3	110.0	109.6	109.9	110.2	111.2	111.5	113.6	112.5	112.0	110.1	110.8	111.0
2007	107.8	108.5	108.7	108.9	111.2	110.7	108.9	107.3	105.9	103.3	101.1	106.8	107.4
2008	109.3	112.7	113.6	117.5	125.2	130.5	134.5	138.4	135.5	139.4	137.1	127.7	126.8
2009	136.4	137.2	139.6	132.9	124.1	121.4	130.5	124.2	132.4	128.8	129.6	137.9	131.2
2010	128.3	117.4	115.8	122.1	126.3	126.3	..	..	..	..	..	..	..
Other steel sheet and strip, coated (v1575237)													
2006	104.4	101.1	104.9	106.6	102.2	106.1	106.8	109.5	109.3	108.7	110.7	107.3	106.5
2007	105.3	104.3	103.8	102.7	107.3	105.5	106.0	103.0	101.7	100.1	98.2	99.7	103.1
2008	93.1	93.2	101.5	103.6	111.3	120.7	132.0	136.3	127.8	128.0	127.2	120.3	116.2
2009	116.5	117.6	115.4	113.0	109.4	105.5	103.6	103.4	102.5	102.7	99.9	106.3	108.0
2010	109.0	106.4	105.5	110.7	111.4	111.4	..	..	..	..	..	..	..
Concrete reinforcing bars including fabricated (v1575224)													
2006	112.4	112.4	109.8	109.8	109.6	112.2	115.9	118.0	117.6	117.6	114.5	114.5	113.7
2007	114.5	116.4	123.1	132.6	132.6	130.9	130.4	127.8	125.9	125.1	121.9	121.2	125.2
2008	119.8	126.2	132.3	146.0	155.2	163.0	168.3	170.7	155.4	133.0	117.8	114.5	141.8
2009	114.5	113.2	107.7	103.8	101.5	99.7	99.7	99.7	100.1	98.5	98.5	97.0	102.8
2010	96.8	97.1	103.7	108.7	108.7	108.7	..	..	..	..	..	..	..

Table 2-13 – continued

## Industrial product price indexes, by commodity and commodity aggregations — Primary metal products

	Jan.	Feb.	Mar.	Apr.	May	June	July	Aug.	Sept.	Oct.	Nov.	Dec.	Annual average
	1997=100												
<b>Concrete reinforcing bars, not fabricated (v1575225)</b>													
2006	112.4	112.4	109.8	109.8	109.6	112.2	115.9	118.0	117.6	117.6	114.5	114.5	113.7
2007	114.5	116.4	123.1	132.6	132.6	130.9	130.4	127.8	125.9	125.1	121.9	121.2	125.2
2008	119.8	126.2	132.3	146.0	155.2	163.0	168.3	170.7	155.4	133.0	117.8	114.5	141.8
2009	114.5	113.2	107.7	103.8	101.5	99.7	99.7	99.7	100.1	98.5	98.5	97.0	102.8
2010	96.8	97.1	103.7	108.7	108.7	108.7	..	..	..	..	..	..	..
<b>Other bars and rods, carbon steel, including fabricated (v1575227)</b>													
2006	114.9	114.6	114.6	114.1	113.2	113.2	114.5	113.5	111.2	108.5	110.2	106.7	112.4
2007	110.3	110.8	111.1	112.8	112.2	110.5	108.4	109.9	109.0	107.0	106.1	108.2	109.7
2008	107.2	108.9	111.3	119.5	125.7	134.5	143.2	151.0	149.5	142.0	133.6	128.9	129.6
2009	130.8	130.0	126.1	121.3	125.3	126.3	125.4	127.6	127.1	128.3	126.7	124.9	126.6
2010	127.6	130.0	130.6	130.7	130.7	130.7	..	..	..	..	..	..	..
<b>Other bars and rods, carbon steel, hot rolled (v1575228)</b>													
2006	118.8	118.4	118.3	118.0	116.9	116.9	118.7	117.4	114.3	111.5	113.2	108.7	115.9
2007	113.6	113.6	113.5	115.4	115.1	113.7	112.8	115.0	114.0	111.5	110.5	113.1	113.5
2008	111.8	113.5	116.7	127.5	135.6	147.6	158.0	168.0	166.0	157.1	146.5	139.9	140.7
2009	142.0	140.9	135.6	129.1	134.5	135.8	134.7	137.7	137.0	138.7	136.4	134.0	136.4
2010	137.7	140.8	141.7	141.8	141.8	141.8	..	..	..	..	..	..	..
<b>Other bars and rods, carbon steel, cold finished (v1575229)</b>													
2006	103.9	103.9	103.9	102.8	102.6	102.5	102.5	102.5	102.5	99.9	101.5	101.1	102.5
2007	101.0	102.8	104.1	105.3	104.0	101.3	95.7	95.0	94.7	94.2	93.6	94.1	98.8
2008	94.3	95.8	95.8	96.5	97.2	97.2	100.9	102.2	102.2	98.8	96.8	97.2	97.9
2009	98.8	98.8	98.8	98.8	98.8	98.8	98.8	98.8	98.8	98.8	98.8	98.8	98.8
2010	98.8	98.8	98.8	98.8	98.8	98.8	..	..	..	..	..	..	..
<b>Bars and rods, alloy steel (v1575230)</b>													
2006	102.4	102.1	102.2	102.1	100.8	100.7	102.8	101.3	101.0	100.0	101.3	98.9	101.3
2007	103.6	103.4	103.4	102.8	101.2	100.5	99.4	102.1	101.4	100.7	100.0	102.2	101.7
2008	100.9	101.3	101.9	102.9	105.4	104.9	112.0	116.0	116.5	116.8	115.9	115.9	109.2
2009	117.7	116.5	114.6	112.2	119.1	119.1	119.1	119.1	119.1	119.1	119.1	119.1	117.8
2010	119.1	119.1	119.1	119.1	119.1	119.1	..	..	..	..	..	..	..
<b>Bars and rods, alloy steel, hot rolled (v1575231)</b>													
2006	102.3	101.9	102.0	101.9	100.3	100.2	102.8	100.9	100.6	99.3	100.9	97.8	100.9
2007	103.9	103.6	103.5	103.0	100.9	100.0	98.6	102.1	101.2	100.4	99.5	102.3	101.6
2008	100.5	101.0	101.8	103.0	106.2	105.7	114.6	119.8	120.3	120.8	119.7	119.7	111.1
2009	121.9	120.5	118.0	114.9	123.8	123.8	123.8	123.8	123.8	123.8	123.8	123.8	122.1
2010	123.8	123.8	123.8	123.8	123.8	123.8	..	..	..	..	..	..	..
<b>Bars and rods, alloy steel, cold finished (v1575232)</b>													
2006	102.7	102.7	102.7	102.7	102.7	102.6	102.6	102.6	102.6	102.6	102.6	102.6	102.6
2007	102.6	102.7	102.7	102.3	102.2	102.1	102.1	102.1	102.1	102.0	101.9	102.0	102.2
2008	102.0	102.2	102.2	102.4	102.4	102.4	102.9	103.0	103.0	102.6	102.6	102.6	102.5
2009	102.8	102.8	102.8	102.8	102.8	102.8	102.8	102.8	102.8	102.8	102.8	102.8	102.8
2010	102.8	102.8	102.8	102.8	102.8	102.8	..	..	..	..	..	..	..
<b>Steel pipe and tubing (v1575240)</b>													
2006	120.5	120.7	119.7	119.6	120.0	120.9	120.9	120.4	120.7	120.8	120.7	121.3	120.5
2007	121.1	120.2	120.2	120.9	120.8	119.6	119.4	119.0	118.0	117.0	116.9	116.9	119.2
2008	116.8	116.8	117.1	118.2	120.8	123.2	126.3	129.3	128.4	128.1	128.6	128.6	123.5
2009	128.4	127.4	128.0	126.8	125.4	123.8	122.6	123.3	123.2	121.3	120.0	119.7	124.2
2010	119.5	122.5	124.4	122.9	122.6	123.4	..	..	..	..	..	..	..
<b>Mechanical steel tubing (v1575241)</b>													
2006	98.7	98.6	98.7	98.5	97.9	97.9	98.2	98.0	98.0	99.8	99.9	100.2	98.7
2007	102.2	102.1	102.1	101.5	101.2	100.7	100.4	100.5	99.1	98.3	98.1	98.7	100.4
2008	98.9	98.7	98.7	98.9	98.7	99.0	98.9	99.6	99.7	101.8	102.4	102.7	99.8
2009	102.5	102.9	103.2	102.5	101.3	100.8	100.8	100.2	100.1	99.6	99.7	99.6	101.1
2010	99.4	104.6	104.0	103.7	104.3	104.3	..	..	..	..	..	..	..



Table 2-13 – continued

## Industrial product price indexes, by commodity and commodity aggregations — Primary metal products

	Jan.	Feb.	Mar.	Apr.	May	June	July	Aug.	Sept.	Oct.	Nov.	Dec.	Annual average
	1997=100												
<b>Other pipe and tubing, carbon and alloy steel (v1575242)</b>													
2006	114.9	112.9	112.4	112.4	112.6	113.4	113.6	113.5	113.6	112.6	112.2	114.4	113.2
2007	113.7	112.5	114.2	115.7	116.3	115.0	113.7	111.9	110.7	108.4	108.1	108.4	112.4
2008	108.3	109.2	109.9	111.7	114.3	116.8	119.4	123.0	120.8	121.0	119.4	118.2	116.0
2009	117.9	115.3	114.3	113.1	111.6	111.4	112.3	112.8	113.0	112.7	112.3	111.5	113.2
2010	112.8	115.9	120.7	116.4	116.2	116.5	..	..	..	..	..	..	..
<b>Line pipe, transport of natural gas and oil (v1575243)</b>													
2006	122.8	126.4	122.5	122.0	123.9	124.4	124.0	123.1	123.4	124.9	125.0	123.9	123.9
2007	123.7	123.6	120.5	120.8	120.5	117.5	119.5	121.0	120.9	121.3	120.9	120.9	120.9
2008	120.9	120.3	120.2	120.1	120.4	121.3	122.1	122.6	123.0	123.0	123.5	123.6	121.8
2009	123.7	123.3	123.4	123.2	123.2	123.3	122.9	123.5	122.5	122.8	121.7	121.8	122.9
2010	122.7	128.6	128.0	126.6	126.4	126.6	..	..	..	..	..	..	..
<b>Iron and steel foundries (v1575245)</b>													
2006	110.3	110.0	110.3	111.1	110.1	110.3	109.5	111.1	111.1	111.5	111.7	112.2	110.8
2007	113.1	113.3	113.2	112.2	111.1	111.1	111.8	112.1	111.8	111.1	110.8	111.9	112.0
2008	112.1	111.8	112.1	115.2	114.8	115.4	116.7	118.2	119.4	123.1	124.1	124.6	117.3
2009	124.3	124.9	126.5	125.3	123.1	122.4	122.3	121.3	121.1	120.3	120.4	120.3	122.7
2010	119.9	120.4	119.4	118.8	119.9	119.8	..	..	..	..	..	..	..
<b>Steel castings (v1575246)</b>													
2006	132.3	132.3	132.3	137.6	137.6	137.6	137.6	137.6	137.6	137.6	137.6	137.6	136.3
2007	137.6	137.6	137.6	137.6	137.6	137.6	143.7	143.7	142.3	142.3	142.3	142.3	140.2
2008	142.3	142.3	142.3	156.8	156.8	156.8	156.8	156.8	156.8	156.8	156.8	156.8	153.2
2009	156.8	156.8	156.8	156.8	156.8	156.8	156.8	156.8	156.8	156.8	156.8	156.8	156.8
2010	156.8	156.8	156.8	156.8	156.8	156.8	..	..	..	..	..	..	..
<b>Grey iron and municipal castings (v1575248)</b>													
2006	120.8	123.0	124.0	127.5	127.5	127.5	123.4	123.4	123.4	123.4	123.4	123.4	124.2
2007	123.4	128.9	128.9	128.9	128.9	130.5	130.5	130.5	132.4	132.7	132.7	132.7	130.1
2008	132.7	132.7	136.9	138.0	138.0	139.5	140.5	145.6	149.0	149.0	149.0	149.0	141.7
2009	149.0	149.0	156.8	156.8	156.8	156.8	156.8	156.8	156.8	156.8	156.8	156.8	155.5
2010	156.8	156.8	156.8	156.8	156.8	156.8	..	..	..	..	..	..	..
<b>Other iron castings, including engine blocks (v1575251)</b>													
2006	98.1	97.6	98.1	97.4	95.6	95.8	96.6	99.6	99.7	100.4	100.8	101.7	98.4
2007	103.0	102.7	102.6	100.7	98.5	96.8	96.0	96.5	94.6	91.8	91.4	93.4	97.3
2008	93.8	93.2	93.3	94.0	93.2	94.1	94.1	96.4	96.6	103.7	105.6	106.5	97.0
2009	106.0	107.1	108.2	105.9	101.9	100.5	100.3	98.4	98.0	96.5	96.8	96.5	101.3
2010	95.8	96.6	94.7	93.7	95.7	95.6	..	..	..	..	..	..	..
<b>Iron and steel pipe fittings (v1575252)</b>													
2006	118.1	118.1	118.1	118.1	118.1	118.1	112.7	112.7	112.7	112.7	112.7	112.7	115.4
2007	114.5	115.1	115.1	115.1	115.1	120.7	120.7	120.7	125.7	130.8	130.8	130.8	121.3
2008	130.8	130.8	130.8	130.8	130.8	130.8	131.5	131.5	134.7	134.7	134.7	135.1	132.2
2009	134.6	134.6	134.6	134.6	134.6	134.6	134.6	134.6	134.6	134.6	134.6	134.6	134.6
2010	134.6	134.6	134.6	134.6	134.6	134.6	..	..	..	..	..	..	..
<b>Ferro-alloys (v1575253)</b>													
2006	96.8	98.2	99.0	104.2	101.0	103.2	112.5	110.5	111.2	109.7	107.7	112.1	105.5
2007	114.3	114.7	119.1	136.2	138.5	164.3	175.5	156.8	139.8	137.9	160.8	170.3	144.0
2008	176.4	192.4	223.7	246.4	242.9	247.1	242.5	238.0	230.7	228.5	207.8	136.5	217.7
2009	109.3	114.6	106.0	101.5	94.4	91.7	106.5	114.7	127.6	122.3	122.8	119.5	110.9
2010	122.3	142.9	154.1	156.9	162.7	156.8	..	..	..	..	..	..	..
<b>Pig iron and steel ingots (v1575254)</b>													
2006	136.2	136.2	136.2	136.2	136.1	136.1	136.2	136.2	136.2	136.2	136.2	136.2	136.2
2007	136.3	136.3	136.3	136.2	136.1	136.0	136.0	136.0	136.0	135.9	135.8	135.9	136.1
2008	140.7	140.7	140.7	156.2	156.2	156.3	172.7	172.7	172.7	191.0	152.5	152.5	158.7
2009	133.2	133.3	117.9	108.2	108.1	108.1	100.4	100.3	100.3	100.3	100.3	100.3	109.2
2010	100.3	98.4	98.3	113.7	113.8	113.8	..	..	..	..	..	..	..

Table 2-13 – continued

**Industrial product price indexes, by commodity and commodity aggregations — Primary metal products**

	Jan.	Feb.	Mar.	Apr.	May	June	July	Aug.	Sept.	Oct.	Nov.	Dec.	Annual average
	1997=100												
<b>Steel blooms, billets and slabs (v1575255)</b>													
2006	106.4	106.3	105.4	105.6	106.1	107.0	107.8	108.0	107.9	107.4	107.0	107.1	106.8
2007	107.3	109.0	111.1	113.7	111.8	110.3	110.1	109.9	109.4	108.0	105.6	107.3	109.5
2008	108.5	113.0	113.1	118.9	120.6	123.6	126.5	130.8	127.2	123.9	119.2	119.0	120.4
2009	119.8	119.7	114.8	109.8	109.0	107.0	107.9	108.4	106.6	102.8	102.8	102.6	109.3
2010	104.8	106.8	107.3	109.1	110.0	110.0	..	..	..	..	..	..	..
<b>Steel bars and rods (v1575256)</b>													
2006	110.3	110.1	109.6	109.4	108.5	108.9	110.9	110.3	109.0	107.3	108.0	105.5	109.0
2007	108.9	109.3	110.7	113.1	112.2	110.9	109.4	110.5	109.5	108.2	106.9	108.5	109.8
2008	107.4	109.5	112.0	118.7	124.3	129.8	137.4	143.0	139.6	132.1	124.9	122.0	125.1
2009	123.5	122.5	119.0	115.1	119.0	119.1	118.7	119.8	119.6	119.9	119.1	118.0	119.4
2010	119.3	120.5	122.0	122.9	122.9	122.9	..	..	..	..	..	..	..
<b>Cast iron pipe and steel pipe fittings (v1575257)</b>													
2006	119.5	118.6	118.6	118.6	118.6	118.6	114.2	114.2	114.2	114.2	114.2	114.2	116.5
2007	115.3	115.6	115.6	115.6	115.6	119.3	119.3	119.3	123.3	126.6	126.6	126.6	119.9
2008	126.6	126.6	126.6	126.6	126.6	126.6	132.1	132.1	135.9	135.9	135.9	136.2	130.6
2009	135.9	135.9	138.4	138.4	138.4	138.4	138.4	138.4	138.4	138.4	138.4	138.4	138.0
2010	138.4	138.4	138.4	138.4	138.4	138.4	..	..	..	..	..	..	..
<b>Bars, hot rolled, steel (v1575258)</b>													
2006	112.0	111.6	111.6	111.3	110.0	110.0	112.1	110.5	108.6	106.4	108.1	104.2	109.7
2007	109.6	109.4	109.4	110.3	109.2	108.0	106.9	109.7	108.7	106.9	105.9	108.6	108.6
2008	107.1	108.3	110.5	117.4	123.4	130.2	140.0	148.0	147.1	142.1	135.4	131.5	128.4
2009	133.7	132.4	128.3	123.2	130.1	130.8	130.2	131.9	131.5	132.5	131.2	129.8	130.5
2010	131.9	133.8	134.3	134.3	134.3	134.3	..	..	..	..	..	..	..
<b>Bars, cold finished, steel (v1575259)</b>													
2006	103.5	103.5	103.5	102.8	102.6	102.5	102.5	102.5	102.5	100.9	101.9	101.6	102.5
2007	101.6	102.7	103.6	104.2	103.3	101.6	98.1	97.6	97.4	97.1	96.6	97.0	100.1
2008	97.1	98.2	98.2	98.7	99.1	99.1	101.6	102.5	102.5	100.2	98.9	99.2	99.6
2009	100.3	100.3	100.3	100.3	100.3	100.3	100.3	100.3	100.3	100.3	100.3	100.3	100.3
2010	100.3	100.3	100.3	100.3	100.3	100.3	..	..	..	..	..	..	..
<b>Sheet and strip in various types (v1575260)</b>													
2006	109.9	109.4	109.4	109.7	109.7	110.9	111.2	113.3	112.3	111.8	110.1	110.6	110.7
2007	107.6	108.3	108.4	108.6	110.9	110.4	108.8	107.1	105.6	103.1	100.9	106.4	107.2
2008	108.4	111.6	112.9	116.7	124.4	129.9	134.4	138.3	135.0	138.7	136.5	127.3	126.2
2009	135.3	136.0	138.2	131.8	123.2	120.4	129.0	123.0	130.7	127.3	127.9	136.1	129.9
2010	127.2	116.8	115.2	121.4	125.4	125.4	..	..	..	..	..	..	..
<b>Iron casting and steel pipe fittings (v1575261)</b>													
2006	102.1	101.7	102.1	101.5	100.1	100.3	99.8	102.3	102.3	102.9	103.2	103.9	101.8
2007	105.3	105.2	105.1	103.6	101.8	101.6	101.0	101.3	100.9	99.7	99.3	100.9	102.1
2008	101.3	100.7	100.9	101.4	100.7	101.5	101.6	103.5	104.3	110.0	111.4	112.3	104.1
2009	111.8	112.6	113.5	111.7	108.4	107.4	107.2	105.7	105.4	104.2	104.4	104.1	108.0
2010	103.6	104.3	102.8	102.0	103.5	103.4	..	..	..	..	..	..	..
<b>Aluminum products (v1575262)</b>													
2006	107.2	113.0	114.7	113.3	121.0	115.0	113.3	108.4	107.5	110.3	113.8	117.1	112.9
2007	119.8	116.5	117.1	113.0	109.0	105.7	103.5	103.5	99.7	95.3	96.3	100.1	106.6
2008	100.1	104.2	111.2	115.7	112.6	112.6	113.8	114.1	107.3	104.9	93.1	84.5	106.2
2009	81.2	80.1	81.2	85.5	80.1	80.3	83.5	89.0	86.5	85.4	87.8	92.5	84.4
2010	93.8	91.7	92.9	96.0	91.3	88.0	..	..	..	..	..	..	..
<b>Primary aluminum products (v1575263)</b>													
2006	119.1	128.4	130.3	128.3	141.4	130.5	127.1	119.1	117.9	122.7	127.7	132.3	127.1
2007	136.0	130.2	131.4	125.6	120.0	115.8	112.9	112.8	107.2	101.7	104.3	109.3	117.3
2008	109.4	116.3	127.3	133.5	128.4	128.0	130.2	129.4	118.2	112.1	92.4	78.2	117.0
2009	74.4	71.7	73.6	81.4	74.0	75.0	80.5	90.3	86.1	84.9	88.3	96.3	81.4
2010	98.3	94.4	97.6	102.6	94.0	89.1	..	..	..	..	..	..	..

Table 2-13 – continued

## Industrial product price indexes, by commodity and commodity aggregations — Primary metal products

	Jan.	Feb.	Mar.	Apr.	May	June	July	Aug.	Sept.	Oct.	Nov.	Dec.	Annual average
	1997=100												
<b>Secondary aluminum products (v1575268)</b>													
2006	79.7	80.4	81.5	80.9	80.2	81.1	82.0	81.5	80.7	80.8	82.2	82.9	81.2
2007	84.6	85.3	84.8	83.1	81.4	78.9	78.0	78.4	77.3	74.0	72.5	75.5	79.5
2008	75.2	74.4	74.8	76.2	76.1	77.1	76.9	78.8	79.0	83.5	85.8	86.4	78.7
2009	85.8	86.5	86.5	84.7	81.6	80.3	80.0	77.8	77.7	76.9	77.1	77.0	81.0
2010	76.9	77.6	75.8	74.9	76.8	76.3	..	..	..	..	..	..	..
<b>Manufactured aluminum products (v1575271)</b>													
2006	96.7	97.2	98.4	98.3	97.9	99.8	100.9	101.1	101.2	100.3	101.2	103.1	99.7
2007	103.6	104.4	104.2	102.9	101.5	100.3	98.9	98.8	97.9	95.2	94.3	95.2	99.8
2008	95.1	95.5	96.5	98.7	98.8	99.3	98.6	100.8	100.5	103.0	101.7	101.3	99.2
2009	97.1	99.1	98.8	98.0	96.7	95.6	95.4	94.9	95.6	94.2	95.7	95.2	96.4
2010	95.7	96.3	94.5	95.6	96.5	95.2	..	..	..	..	..	..	..
<b>Aluminum castings (v1575272)</b>													
2006	85.9	85.4	85.9	85.6	83.6	86.3	89.5	91.0	91.0	89.7	90.2	91.3	88.0
2007	94.1	94.1	93.8	91.6	89.1	87.2	86.7	87.3	85.2	82.0	81.5	83.8	88.0
2008	86.1	85.5	85.7	87.5	86.7	87.9	87.6	90.7	90.9	99.3	101.2	102.3	91.0
2009	97.5	99.3	100.6	97.9	93.2	91.7	92.3	89.7	89.3	90.1	90.4	90.0	93.5
2010	89.8	90.8	88.6	88.3	90.7	90.6	..	..	..	..	..	..	..
<b>Aluminum: structural shapes, extrusions and forgings (v1575273)</b>													
2006	103.0	104.0	105.6	105.5	106.1	107.6	107.5	106.9	107.1	106.3	107.6	109.9	106.4
2007	109.1	110.3	110.2	109.5	108.6	107.8	105.9	105.4	105.3	102.9	101.7	101.8	106.5
2008	100.3	101.2	102.7	105.1	105.8	105.9	104.9	106.6	106.0	105.1	101.9	100.8	103.9
2009	96.9	98.9	97.8	98.1	98.7	97.9	97.2	97.9	99.2	96.6	98.9	98.1	98.0
2010	99.0	99.5	97.9	99.7	99.8	97.9	..	..	..	..	..	..	..
<b>Aluminum and aluminum alloys, castings (v1575278)</b>													
2006	89.5	90.0	91.1	90.8	90.4	91.8	92.7	92.6	92.3	91.9	93.0	94.3	91.7
2007	95.4	96.1	95.8	94.4	92.8	91.0	89.9	90.0	89.0	86.1	84.8	86.7	91.0
2008	86.5	86.3	87.0	88.9	88.9	89.8	89.4	91.4	91.4	94.7	95.1	95.1	90.4
2009	92.8	94.1	93.9	92.7	90.6	89.6	89.3	88.1	88.3	87.3	88.2	87.8	90.2
2010	88.1	88.7	87.0	87.1	88.4	87.5	..	..	..	..	..	..	..
<b>Copper and copper alloy products (v1575279)</b>													
2006	162.8	163.6	169.0	206.0	264.1	236.4	267.6	251.0	235.0	251.4	225.5	223.4	221.3
2007	200.4	210.2	224.5	251.5	244.7	232.8	238.7	227.8	223.7	228.9	197.8	196.2	223.1
2008	212.1	227.1	245.1	250.7	240.5	239.2	241.2	227.6	218.9	178.8	146.7	126.8	212.9
2009	128.6	132.5	152.7	180.2	161.3	174.2	180.0	202.0	199.5	198.9	213.9	218.8	178.6
2010	230.2	224.4	222.7	237.0	214.3	202.7	..	..	..	..	..	..	..
<b>Primary copper products (v1575280)</b>													
2006	173.7	174.5	180.5	225.7	294.7	253.6	296.5	273.6	254.9	276.4	242.2	239.4	240.5
2007	209.1	222.4	240.8	275.8	266.4	251.6	259.6	245.6	240.2	246.7	206.6	204.5	239.1
2008	225.3	242.9	265.3	271.6	259.1	257.9	259.9	243.3	232.8	183.4	145.4	121.1	225.7
2009	123.9	128.8	153.2	186.6	162.4	178.2	185.2	212.9	209.0	208.1	226.4	232.6	183.9
2010	246.3	239.0	236.0	254.7	226.0	211.8	..	..	..	..	..	..	..
<b>Copper and copper alloys, in primary forms (v1575281)</b>													
2006	173.7	174.5	180.5	225.7	294.7	253.6	296.5	273.6	254.9	276.4	242.2	239.4	240.5
2007	209.1	222.4	240.8	275.8	266.4	251.6	259.6	245.6	240.2	246.7	206.6	204.5	239.1
2008	225.3	242.9	265.3	271.6	259.1	257.9	259.9	243.3	232.8	183.4	145.4	121.1	225.7
2009	123.9	128.8	153.2	186.6	162.4	178.2	185.2	212.9	209.0	208.1	226.4	232.6	183.9
2010	246.3	239.0	236.0	254.7	226.0	211.8	..	..	..	..	..	..	..
<b>Secondary copper products (v1575282)</b>													
2006	141.6	141.7	147.9	160.8	187.6	206.8	194.8	200.8	192.8	192.2	192.2	192.2	179.3
2007	189.8	188.2	190.6	193.8	195.4	191.4	190.6	189.0	189.0	190.6	185.8	185.8	190.0
2008	186.6	197.3	203.8	209.3	204.0	201.7	205.2	197.8	193.3	175.7	153.9	144.7	189.4
2009	142.5	143.5	154.7	168.3	165.8	171.7	174.5	181.7	184.2	185.0	192.2	193.6	171.5
2010	196.9	193.0	197.9	198.3	192.7	187.3	..	..	..	..	..	..	..

Table 2-13 – continued

**Industrial product price indexes, by commodity and commodity aggregations — Primary metal products**

	Jan.	Feb.	Mar.	Apr.	May	June	July	Aug.	Sept.	Oct.	Nov.	Dec.	Annual average
	1997=100												
<b>Manufactured copper products (v1575287)</b>													
2006	105.5	106.4	106.1	114.5	133.9	138.9	145.4	143.5	136.9	138.6	138.7	138.9	128.9
2007	142.9	142.9	142.9	143.1	143.1	142.6	141.5	141.4	141.4	141.6	141.6	141.6	142.2
2008	141.8	141.7	141.8	142.1	142.0	142.1	142.1	142.6	142.8	143.9	144.7	144.7	142.7
2009	144.7	144.9	145.2	144.7	143.9	143.8	143.9	143.6	143.2	142.8	142.9	143.5	143.9
2010	148.5	152.9	150.2	150.6	150.6	150.6	..	..	..	..	..	..	..
<b>Bare copper wire and cable, unalloy (v1575289)</b>													
2006	106.9	122.1	127.2	130.4	151.9	149.5	149.5	146.2	151.4	150.7	145.9	141.2	139.4
2007	143.5	148.0	150.7	142.7	153.4	153.9	156.9	142.3	138.4	135.8	121.2	122.1	142.4
2008	115.5	115.5	121.3	123.4	127.5	125.1	130.6	125.3	122.5	112.9	111.6	104.6	119.6
2009	92.0	93.0	95.5	95.5	104.4	104.4	104.4	96.3	90.3	97.4	95.2	95.2	97.0
2010	101.1	101.1	101.1	101.1	101.1	101.1	..	..	..	..	..	..	..
<b>Copper products castings, rolled and extruded (v1575292)</b>													
2006	122.2	122.9	124.2	133.8	158.0	179.3	172.5	178.8	173.2	171.9	171.8	171.7	156.7
2007	173.8	173.9	174.0	173.8	174.1	174.1	174.1	173.8	173.7	173.7	173.4	173.4	173.8
2008	173.2	178.5	180.9	184.4	182.6	182.7	183.0	178.4	175.1	164.1	154.5	148.9	173.9
2009	149.6	149.1	155.6	163.5	158.6	161.7	164.3	170.5	170.5	170.0	174.2	175.8	163.6
2010	180.7	179.0	180.7	181.8	176.7	174.0	..	..	..	..	..	..	..
<b>Copper alloy products, castings, rolled and extruded (v1575293)</b>													
2006	142.6	143.0	153.3	168.0	191.2	186.7	184.8	180.0	168.9	172.8	173.0	173.2	169.8
2007	167.5	164.0	169.2	176.3	179.8	170.6	167.6	164.0	164.0	167.7	157.3	157.3	167.1
2008	159.3	169.6	178.3	182.2	175.1	170.0	176.9	172.2	170.7	159.8	136.4	129.6	165.0
2009	122.6	126.3	135.3	145.1	151.2	156.2	156.3	156.0	160.8	163.9	169.2	169.2	151.0
2010	170.5	171.2	174.8	173.5	173.6	168.3	..	..	..	..	..	..	..
<b>Nickel products (v1575294)</b>													
2006	175.2	179.3	176.3	211.5	235.7	220.4	309.7	312.3	313.0	362.7	328.0	391.2	267.9
2007	398.4	465.6	551.9	545.5	547.1	425.6	336.2	280.2	290.1	290.0	296.7	249.7	389.8
2008	268.1	267.5	299.6	279.3	252.7	229.0	200.7	187.2	181.3	132.9	129.1	119.1	212.2
2009	125.2	124.0	119.0	144.2	135.7	162.3	170.8	204.0	180.4	186.5	171.8	171.7	158.0
2010	183.5	191.4	219.3	248.7	218.4	192.1	..	..	..	..	..	..	..
<b>Other non-ferrous metal products (v1575299)</b>													
2006	126.0	127.3	134.0	154.9	165.0	145.0	160.7	159.5	158.8	168.7	178.3	192.2	155.9
2007	184.0	183.8	180.7	185.2	181.2	173.7	172.1	166.6	162.2	165.4	163.0	160.0	173.2
2008	172.0	179.7	196.3	184.3	177.0	170.5	177.0	155.3	144.8	148.5	136.1	140.4	165.2
2009	146.4	159.2	156.5	153.0	155.7	157.9	151.5	158.1	170.6	172.6	180.6	182.0	162.0
2010	184.8	173.3	176.2	181.2	182.8	177.8	..	..	..	..	..	..	..
<b>Primary refined non-ferrous metals (v1575300)</b>													
2006	127.1	128.3	135.1	157.3	166.7	147.2	164.3	159.9	157.2	173.3	183.3	197.9	158.1
2007	189.4	184.2	183.0	186.8	185.5	177.3	177.7	171.6	165.0	169.0	162.0	159.2	175.9
2008	169.3	176.2	188.0	179.3	173.2	162.3	166.9	146.1	145.3	143.9	132.3	130.3	159.4
2009	135.3	145.9	147.5	149.1	146.0	150.1	145.2	153.3	160.1	164.2	174.4	176.2	153.9
2010	178.8	170.1	170.3	174.3	174.0	167.5	..	..	..	..	..	..	..
<b>Refined zinc including secondary (v1575302)</b>													
2006	127.3	131.5	142.9	186.8	202.5	179.4	212.0	194.1	193.5	231.4	249.0	269.6	193.3
2007	243.3	209.3	203.7	211.1	223.3	204.0	196.5	180.8	154.3	156.9	131.2	124.6	186.6
2008	124.5	127.4	134.7	122.1	119.8	100.8	102.8	92.3	96.7	86.2	78.5	72.2	104.8
2009	81.6	75.1	83.5	96.1	89.8	96.2	90.9	105.7	106.2	112.8	122.3	129.5	99.1
2010	131.9	120.4	121.9	124.4	109.5	96.1	..	..	..	..	..	..	..
<b>Gold and gold alloys in primary forms (v1575304)</b>													
2006	141.5	138.0	141.0	151.4	165.5	142.2	159.0	154.2	143.8	146.5	155.3	157.7	149.7
2007	162.3	171.4	166.9	170.6	160.9	153.0	153.5	155.1	160.2	162.2	169.3	175.4	163.4
2008	198.5	200.8	213.8	204.5	197.7	198.5	210.4	189.4	186.9	214.7	202.9	224.2	203.5
2009	224.2	261.2	256.5	239.2	234.6	233.6	230.2	226.9	236.7	242.4	262.1	262.6	242.5
2010	256.6	254.4	249.9	252.6	275.6	281.1	..	..	..	..	..	..	..

Table 2-13 – continued

## Industrial product price indexes, by commodity and commodity aggregations — Primary metal products

	Jan.	Feb.	Mar.	Apr.	May	June	July	Aug.	Sept.	Oct.	Nov.	Dec.	Annual average
	1997=100												
<b>Silver and platinum (v1575305)</b>													
2006	162.4	163.8	179.7	213.5	221.0	177.8	195.0	205.4	187.6	197.2	218.0	224.4	195.5
2007	221.3	239.5	227.6	233.5	216.2	210.0	204.7	198.4	197.5	202.8	212.8	214.4	214.9
2008	243.0	265.8	299.5	275.0	267.5	269.8	283.7	220.8	185.8	183.0	172.8	185.5	237.7
2009	195.4	242.6	238.7	229.9	233.3	241.2	218.6	231.9	259.0	265.6	275.2	270.7	241.8
2010	276.0	251.7	261.5	272.9	286.4	282.4	..	..	..	..	..	..	..
<b>Other non-ferrous metal refinery shapes (v1575309)</b>													
2006	144.5	144.4	160.5	179.2	181.2	166.5	180.7	182.2	177.1	177.7	187.2	191.3	172.7
2007	202.7	212.5	221.9	233.3	234.0	245.2	239.7	235.5	217.6	198.8	196.2	200.6	219.8
2008	197.6	201.9	211.2	217.5	222.5	221.4	210.5	221.0	215.4	238.9	221.7	184.0	213.6
2009	162.2	177.5	180.8	160.5	166.4	160.9	173.3	187.2	191.3	198.9	202.8	188.4	179.2
2010	187.1	201.5	206.1	235.1	279.6	251.5	..	..	..	..	..	..	..
<b>Secondary metals alloyed (non-ferrous) (v1575323)</b>													
2006	125.5	122.9	123.7	128.7	128.5	123.1	126.6	125.8	134.2	137.1	144.0	152.6	131.1
2007	154.9	160.3	165.9	173.5	172.0	177.6	184.0	186.5	180.8	186.0	188.5	187.4	176.4
2008	182.9	180.4	195.7	196.6	211.3	200.7	194.8	198.1	179.5	177.2	167.1	155.6	186.7
2009	151.0	148.6	147.5	147.4	150.5	157.9	157.9	158.3	165.9	165.2	170.6	169.2	157.5
2010	178.4	171.8	171.0	168.6	167.2	167.0	..	..	..	..	..	..	..
<b>Manufactured products, other non-ferrous metals (v1575326)</b>													
2006	125.1	125.7	132.8	153.0	164.8	143.6	157.4	163.6	168.1	163.3	173.0	187.0	154.8
2007	179.0	190.6	181.8	188.1	176.3	169.7	164.1	159.0	160.4	162.0	171.0	166.8	172.4
2008	185.8	194.5	225.4	202.6	191.2	195.7	208.8	181.9	147.1	167.0	152.6	174.5	185.6
2009	184.6	204.9	190.3	172.4	189.4	186.6	175.5	178.3	205.6	203.1	206.2	205.7	191.9
2010	208.4	188.2	197.6	206.2	213.8	212.6	..	..	..	..	..	..	..
<b>Precious metal basic manufactured shapes (v1575327)</b>													
2006	148.9	149.4	160.8	193.6	212.9	176.7	197.6	208.4	216.1	206.6	223.7	244.6	194.9
2007	229.9	247.9	231.2	243.3	224.1	216.2	209.3	201.9	204.8	209.2	224.6	217.9	221.7
2008	249.8	264.6	315.9	277.5	259.1	267.6	290.4	244.6	186.0	218.8	194.1	231.3	250.0
2009	248.8	282.6	257.7	227.4	257.9	252.8	233.8	238.5	285.1	281.4	286.7	285.9	261.6
2010	290.3	255.5	271.5	285.5	298.3	297.1	..	..	..	..	..	..	..
<b>Precious metal and alloys primary forms (v1575336)</b>													
2006	149.4	148.8	158.4	183.7	198.5	165.2	183.8	189.2	184.8	183.9	199.0	210.2	179.6
2007	204.8	219.8	208.4	216.1	200.7	193.2	189.1	185.1	187.8	191.6	203.0	202.6	200.2
2008	230.7	243.0	277.2	251.9	240.0	244.5	261.5	220.2	186.3	209.2	192.2	218.4	231.3
2009	228.1	266.1	252.9	232.0	244.3	243.6	229.1	233.0	262.5	264.4	275.6	274.4	250.5
2010	275.4	254.3	261.8	271.3	287.8	288.3	..	..	..	..	..	..	..
<b>Other non-ferrous base metals (v1575337)</b>													
2006	70.6	68.8	72.2	76.3	76.1	74.0	73.5	79.2	83.2	81.5	78.6	100.5	77.9
2007	98.1	101.9	112.9	111.2	106.8	102.8	99.6	97.2	100.2	99.2	103.0	118.2	104.3
2008	130.8	135.3	140.7	141.0	137.8	134.3	124.4	106.0	122.5	121.9	95.4	80.8	122.6
2009	86.1	81.8	78.7	81.8	79.0	75.4	82.9	85.1	84.7	80.7	88.8	85.3	82.5
2010	89.4	89.3	86.4	90.9	92.4	88.5	..	..	..	..	..	..	..

Note(s): Indexes for the most recent six months shown are subject to revision.

**Table 2-14**  
**Industrial product price indexes, by commodity and commodity aggregations — Metal fabricated products**

	Jan.	Feb.	Mar.	Apr.	May	June	July	Aug.	Sept.	Oct.	Nov.	Dec.	Annual average
	1997=100												
<b>Metal fabricated products (v1575338)</b>													
2006	121.8	122.0	122.0	122.5	123.0	123.8	124.0	124.0	123.9	123.7	123.4	123.4	123.1
2007	123.8	124.2	125.0	125.6	125.3	124.9	124.5	124.4	124.1	123.7	123.3	123.9	124.4
2008	124.9	126.1	126.6	129.3	130.8	133.5	135.7	137.8	137.9	138.3	137.6	136.9	133.0
2009	137.1	136.8	135.7	133.8	132.9	131.5	131.6	131.1	130.4	129.2	129.2	129.2	132.4
2010	129.8	130.5	130.4	131.2	131.8	131.9	..	..	..	..	..	..	..
<b>Boilers, tanks and plates (v1575339)</b>													
2006	130.7	130.7	131.3	131.9	132.4	133.1	133.5	133.6	133.3	132.5	133.5	132.3	132.4
2007	132.7	133.2	133.6	135.0	134.9	134.6	133.8	133.6	133.5	132.8	132.1	132.7	133.5
2008	133.4	135.7	136.4	140.0	141.9	144.8	148.7	151.6	151.2	153.9	153.0	151.2	145.2
2009	150.3	150.5	150.2	147.2	141.5	138.9	138.8	138.8	138.1	136.2	136.3	136.1	141.9
2010	136.4	137.3	135.6	137.0	138.8	138.2	..	..	..	..	..	..	..
<b>Power boilers and parts (v1575340)</b>													
2006	133.5	133.8	135.8	137.3	138.4	139.1	139.2	139.5	139.6	139.7	140.4	140.3	138.0
2007	140.3	140.8	140.6	142.4	143.2	143.3	142.4	142.3	142.4	142.6	143.0	143.3	142.2
2008	143.4	146.1	146.4	150.0	150.6	150.7	154.7	156.8	157.8	170.0	172.3	173.8	156.0
2009	173.4	175.2	176.9	172.5	158.8	155.7	156.1	153.2	152.4	149.8	150.1	149.6	160.3
2010	148.8	150.0	146.8	150.8	155.1	153.0	..	..	..	..	..	..	..
<b>Tanks and plates (v1575343)</b>													
2006	129.7	129.6	129.6	129.9	130.2	130.9	131.4	131.4	131.0	129.8	131.0	129.4	130.3
2007	130.0	130.4	131.0	132.3	131.9	131.4	130.6	130.5	130.3	129.2	128.1	128.9	130.4
2008	129.8	131.9	132.7	136.3	138.7	142.7	146.5	149.7	148.8	148.1	146.0	142.9	141.2
2009	141.9	141.5	140.5	137.9	135.2	132.8	132.4	133.6	132.8	131.2	131.2	131.2	135.2
2010	131.8	132.7	131.5	132.0	132.8	132.8	..	..	..	..	..	..	..
<b>Tanks (v1575345)</b>													
2006	135.3	135.3	135.3	135.3	135.3	135.3	135.3	135.3	135.3	135.3	137.5	137.5	135.7
2007	137.5	137.5	137.5	137.5	137.9	137.9	138.0	138.0	138.0	138.0	138.0	138.0	137.8
2008	138.0	138.0	137.6	137.6	138.2	138.2	138.8	139.4	139.4	139.4	139.4	139.4	138.6
2009	139.1	139.1	139.1	139.1	138.4	138.4	138.4	138.4	138.4	138.4	138.4	138.4	138.6
2010	137.9	137.9	136.2	135.2	135.3	135.3	..	..	..	..	..	..	..
<b>Fabricated structural metal products (v1575346)</b>													
2006	127.4	127.1	126.5	127.1	127.5	128.1	128.8	128.9	129.0	128.6	129.1	129.4	128.1
2007	129.7	130.8	132.3	133.8	132.5	131.3	131.3	131.1	130.7	129.7	128.0	129.4	130.9
2008	130.7	133.8	133.5	137.2	138.3	140.9	143.2	146.9	144.9	143.9	141.2	141.1	139.6
2009	141.7	141.0	137.6	134.1	133.4	132.0	132.7	132.8	131.1	128.3	128.1	127.9	133.4
2010	130.2	132.1	132.3	132.8	133.4	133.4	..	..	..	..	..	..	..
<b>Structural shapes, steel including fabricated (v1575348)</b>													
2006	122.8	122.6	120.8	121.5	123.0	124.6	125.6	125.4	125.3	123.8	123.9	124.2	123.6
2007	124.7	128.8	132.6	136.7	131.4	127.7	127.4	127.5	126.8	123.0	117.2	122.3	127.2
2008	126.4	136.8	135.0	146.9	148.9	154.9	161.3	172.7	167.5	165.7	157.6	158.0	152.6
2009	160.4	160.4	148.4	135.4	133.9	128.8	131.3	132.8	127.5	117.3	117.4	117.3	134.2
2010	123.6	129.2	128.4	131.9	134.4	134.3	..	..	..	..	..	..	..
<b>Prefabricated metal building and structure (v1575349)</b>													
2006	134.5	133.9	133.3	134.2	134.5	135.2	135.9	135.9	135.7	135.5	136.7	137.3	135.2
2007	137.2	137.7	139.2	140.8	140.1	139.0	138.6	138.0	137.4	136.1	134.8	135.7	137.9
2008	136.9	139.3	139.5	142.8	144.4	146.6	148.9	152.4	150.0	148.5	145.9	145.4	145.0
2009	145.7	144.9	142.3	140.1	139.2	138.2	138.8	139.2	138.4	136.5	136.5	136.1	139.7
2010	137.5	139.3	140.7	140.2	140.6	140.7	..	..	..	..	..	..	..
<b>Prefabricated metal buildings (v1575350)</b>													
2006	157.4	157.4	157.4	159.6	159.6	159.6	160.3	160.3	159.7	160.7	163.7	163.7	160.0
2007	163.7	163.7	163.7	163.7	163.7	163.7	163.7	163.7	163.6	163.6	163.6	163.6	163.7
2008	165.4	165.4	165.4	165.4	165.4	165.4	166.0	166.8	166.8	166.8	166.8	166.8	166.0
2009	166.8	166.8	166.8	168.2	168.2	168.2	168.2	168.2	168.2	168.2	168.2	168.2	167.8
2010	168.2	168.2	168.2	168.2	168.2	168.2	..	..	..	..	..	..	..

Table 2-14 – continued

## Industrial product price indexes, by commodity and commodity aggregations — Metal fabricated products

	Jan.	Feb.	Mar.	Apr.	May	June	July	Aug.	Sept.	Oct.	Nov.	Dec.	Annual average
	1997=100												
<b>Other fabricated structural metal products (v1575352)</b>													
2006	122.2	122.2	122.0	122.3	122.2	122.5	123.0	123.4	123.8	123.6	123.6	123.7	122.9
2007	124.1	124.9	125.6	125.9	125.4	125.1	125.6	125.6	125.5	126.0	125.5	125.9	125.4
2008	126.3	127.3	127.1	128.2	128.4	130.1	130.7	131.9	131.4	131.2	130.5	130.5	129.5
2009	130.7	130.0	128.9	127.7	127.5	127.1	127.3	126.6	125.4	124.5	123.9	123.9	127.0
2010	125.6	126.1	125.5	125.8	126.0	126.0	..	..	..	..	..	..	..
<b>Doors and windows, frames, metal (v1575353)</b>													
2006	122.4	122.4	122.4	122.4	122.4	122.4	123.2	123.8	123.8	123.8	123.8	123.8	123.0
2007	124.4	125.0	125.5	125.5	125.5	125.5	126.3	126.3	126.3	127.6	127.6	127.6	126.1
2008	127.6	127.6	127.6	127.6	127.6	129.4	129.4	129.4	129.4	129.4	129.4	129.4	128.6
2009	129.4	128.2	128.2	128.2	128.2	128.2	128.2	126.9	125.8	125.8	124.9	124.9	127.2
2010	126.7	126.7	125.8	125.8	125.8	125.8	..	..	..	..	..	..	..
<b>Doors and frames, metal (v1575354)</b>													
2006	110.7	110.7	110.7	110.7	110.7	110.7	111.3	111.3	111.3	111.3	111.3	111.3	111.0
2007	111.9	111.9	112.6	112.6	112.6	112.6	113.7	113.7	113.7	113.7	113.7	113.7	113.0
2008	113.7	113.7	113.7	113.7	113.7	115.4	115.4	115.4	115.4	115.4	115.4	115.4	114.7
2009	115.4	115.4	115.4	115.4	115.4	115.4	115.4	113.8	113.8	113.8	113.8	113.8	114.9
2010	115.9	115.9	115.9	115.9	115.9	115.9	..	..	..	..	..	..	..
<b>Windows and frames, metal (v1575355)</b>													
2006	149.0	149.0	149.0	149.0	149.0	149.0	149.9	152.0	152.0	152.0	152.0	152.0	150.3
2007	152.7	154.7	154.7	154.7	154.7	154.7	154.7	154.7	154.7	158.7	158.7	158.7	155.5
2008	158.7	158.7	158.7	158.7	158.7	161.0	161.0	161.0	161.0	161.0	161.0	161.0	160.0
2009	161.0	157.0	157.0	157.0	157.0	157.0	157.0	152.6	152.6	152.6	149.7	149.7	155.0
2010	150.9	150.9	148.0	148.0	148.0	148.0	..	..	..	..	..	..	..
<b>Other structural and architectural metal products (v1575356)</b>													
2006	121.7	121.7	121.2	122.0	121.8	122.5	122.7	122.6	123.8	123.4	123.4	123.5	122.5
2007	123.6	124.7	125.6	126.7	125.3	124.4	124.3	124.3	124.2	123.2	121.7	123.0	124.2
2008	124.0	126.7	126.2	129.3	129.9	131.4	133.0	136.2	134.9	134.4	132.4	132.5	130.9
2009	133.1	133.1	130.0	126.7	126.3	125.0	125.7	126.0	124.7	122.1	122.1	122.1	126.4
2010	123.7	125.1	124.9	125.8	126.5	126.4	..	..	..	..	..	..	..
<b>Architectural metal products (v1575357)</b>													
2006	121.4	121.4	121.4	122.1	121.4	121.7	121.7	121.7	123.2	123.2	123.2	123.2	122.1
2007	123.2	123.2	123.2	123.2	123.2	123.2	123.2	123.2	123.2	123.2	123.2	123.2	123.2
2008	123.2	123.2	123.2	123.2	123.2	123.4	123.4	123.8	123.8	123.8	123.8	123.8	123.5
2009	123.8	123.8	123.8	123.8	123.8	123.8	123.8	123.8	123.8	123.8	123.8	123.8	123.8
2010	123.8	123.8	123.8	123.8	123.8	123.8	..	..	..	..	..	..	..
<b>Other metal fabricated products (v1575359)</b>													
2006	118.6	119.0	119.3	119.7	120.3	121.2	121.1	121.1	120.9	120.8	120.1	120.0	120.2
2007	120.5	120.7	121.2	121.4	121.4	121.3	120.9	120.8	120.5	120.4	120.4	120.8	120.9
2008	121.7	122.0	122.9	125.1	126.6	129.4	131.4	132.8	133.7	134.5	134.6	133.8	129.0
2009	133.9	133.6	133.5	132.3	131.8	130.5	130.3	129.6	129.3	128.7	128.9	129.0	131.0
2010	128.9	129.1	129.1	130.0	130.5	130.6	..	..	..	..	..	..	..
<b>Stamped and pressed metal products (v1575360)</b>													
2006	119.3	119.9	120.1	120.2	121.2	123.7	124.2	124.8	124.0	122.8	122.7	121.6	122.0
2007	122.0	122.1	122.0	124.0	124.7	126.5	125.7	125.0	124.4	123.7	123.0	124.0	123.9
2008	124.8	125.7	127.7	130.1	133.4	138.3	143.2	144.9	146.2	146.8	144.9	141.2	137.3
2009	143.8	143.2	143.5	141.7	140.6	136.3	135.9	136.4	137.3	135.9	136.4	136.9	139.0
2010	136.2	135.3	135.3	138.3	139.6	140.2	..	..	..	..	..	..	..
<b>Roofing and siding, metal (v1575361)</b>													
2006	137.3	137.3	142.2	142.7	142.7	148.0	149.9	149.9	149.9	149.9	149.9	149.9	145.8
2007	149.9	149.9	149.9	155.6	155.6	161.2	161.2	161.2	161.2	161.2	160.5	160.5	157.3
2008	160.7	161.0	161.4	162.9	163.2	165.3	173.9	173.9	173.9	173.9	173.9	173.9	168.2
2009	185.6	185.6	185.6	184.7	184.7	184.7	181.5	181.5	181.5	183.9	183.9	183.9	183.9
2010	183.9	183.9	183.9	192.4	192.4	192.4	..	..	..	..	..	..	..

Table 2-14 – continued

## Industrial product price indexes, by commodity and commodity aggregations — Metal fabricated products

	Jan.	Feb.	Mar.	Apr.	May	June	July	Aug.	Sept.	Oct.	Nov.	Dec.	Annual average
	1997=100												
<b>Roof deck and flooring, metal (v1575363)</b>													
2006	113.1	113.1	113.1	113.1	113.9	113.9	113.9	113.9	115.6	115.6	115.6	118.7	114.5
2007	118.7	118.7	118.7	119.1	119.1	119.1	119.1	119.1	119.1	117.1	117.1	117.1	118.5
2008	117.1	117.1	118.9	118.9	118.9	118.9	118.9	118.9	118.9	118.9	118.9	118.9	118.6
2009	118.9	118.9	118.9	120.1	120.1	120.1	117.5	117.5	117.5	114.0	113.1	112.3	117.4
2010	112.3	112.3	112.3	112.3	112.3	112.3	..	..	..	..	..	..	..
<b>Culvert pipe, corrugated metal (v1575366)</b>													
2006	122.5	122.5	122.5	122.8	122.8	126.8	130.1	130.1	130.1	133.7	133.7	135.7	127.8
2007	135.7	136.4	136.4	136.4	136.4	136.4	136.4	136.4	136.4	137.3	137.3	137.3	136.6
2008	137.9	137.9	140.2	140.2	140.2	140.2	140.2	143.2	143.2	146.0	146.0	146.0	141.8
2009	146.0	146.0	143.0	143.0	142.4	137.9	137.9	137.9	137.9	137.9	137.9	137.9	140.5
2010	137.9	137.9	137.9	137.9	137.9	137.9	..	..	..	..	..	..	..
<b>Cans and other metal containers (v1575368)</b>													
2006	108.9	109.0	109.1	109.3	109.3	109.3	109.3	109.3	109.3	109.3	109.4	109.4	109.2
2007	109.5	109.5	108.5	107.4	106.7	105.4	104.7	105.1	103.6	101.5	101.1	102.7	105.5
2008	103.0	102.5	102.6	103.1	102.5	103.3	103.1	104.9	105.1	110.5	112.0	112.7	105.4
2009	112.3	113.2	114.0	112.4	109.1	108.1	108.2	106.6	106.4	105.2	105.4	105.2	108.8
2010	104.7	105.3	103.8	103.0	104.5	104.5	..	..	..	..	..	..	..
<b>Cans, metal, food and non-food (v1575370)</b>													
2006	107.9	108.0	108.0	108.0	108.1	108.1	108.2	108.2	108.2	108.2	108.2	108.2	108.1
2007	108.2	108.2	106.9	106.0	105.2	103.7	102.9	103.3	101.7	99.4	99.0	100.7	103.8
2008	101.1	100.5	100.6	101.2	100.5	101.3	101.1	103.1	103.3	109.3	110.9	111.7	103.7
2009	111.3	112.2	113.1	111.5	108.0	106.8	106.6	105.0	104.7	103.4	103.6	103.4	107.5
2010	102.8	103.5	101.9	101.0	102.7	102.6	..	..	..	..	..	..	..
<b>Wire and wire products (v1575372)</b>													
2006	125.2	125.6	125.7	125.2	125.1	125.1	123.9	123.6	123.0	122.8	122.9	122.8	124.2
2007	122.9	123.0	123.2	123.3	123.8	124.0	124.0	123.7	124.0	125.0	124.8	124.9	123.9
2008	125.1	126.8	128.8	133.1	138.5	145.8	150.2	153.0	154.6	150.8	148.3	145.7	141.7
2009	143.4	141.3	139.3	136.1	135.0	134.3	133.8	131.4	131.8	131.3	131.4	131.4	135.0
2010	131.2	131.9	133.1	133.0	132.7	132.7	..	..	..	..	..	..	..
<b>Wire, excluding barbed, uncoated, carbon steel (v1575373)</b>													
2006	143.2	144.9	143.5	141.2	141.1	141.1	140.0	138.9	136.6	135.5	134.4	134.5	139.6
2007	135.3	133.1	133.1	133.0	135.5	134.3	134.3	133.1	133.1	130.7	129.6	129.6	132.9
2008	129.7	137.0	144.6	156.4	178.0	195.7	211.4	222.5	229.3	213.1	201.8	192.2	184.3
2009	178.2	171.5	162.5	151.1	146.5	141.9	141.9	141.8	143.5	142.3	142.3	143.9	150.6
2010	142.6	145.1	149.5	149.5	147.2	147.2	..	..	..	..	..	..	..
<b>Wire, steel, coated (v1575375)</b>													
2006	126.8	125.8	124.9	125.3	126.6	126.2	125.9	126.4	124.0	120.8	120.1	119.1	124.3
2007	120.7	117.1	117.1	117.8	120.3	120.6	120.0	118.3	117.7	116.5	115.8	115.8	118.1
2008	117.4	120.6	125.6	131.8	145.6	157.3	167.0	174.0	177.8	170.2	165.0	158.7	150.9
2009	152.3	145.1	140.0	133.9	131.4	128.8	128.8	127.5	128.9	128.2	128.2	125.8	133.2
2010	127.8	128.4	131.0	131.0	131.0	131.0	..	..	..	..	..	..	..
<b>Bolts, nuts, screws, washers, fasteners (v1575383)</b>													
2006	119.3	119.4	120.5	120.5	120.5	120.5	120.5	120.5	120.5	120.5	121.5	121.5	120.5
2007	121.5	123.1	123.1	123.1	123.1	124.5	124.5	124.5	124.5	129.0	129.0	129.0	124.9
2008	129.0	129.0	129.0	132.1	132.1	139.0	139.0	139.0	139.0	139.0	139.0	139.0	135.4
2009	140.7	139.8	139.8	139.8	140.7	140.6	139.5	133.6	133.6	133.6	133.6	133.6	137.4
2010	133.6	133.6	133.6	133.6	133.6	133.6	..	..	..	..	..	..	..
<b>Nails, tacks and staples (v1575384)</b>													
2006	120.5	120.3	120.5	122.2	121.3	120.2	114.8	114.5	114.4	114.1	113.6	112.7	117.4
2007	111.3	111.2	111.1	110.3	110.4	109.6	109.2	109.4	108.6	107.3	108.2	109.1	109.6
2008	111.5	111.2	113.9	117.6	119.7	125.1	132.9	134.4	134.6	133.4	134.5	131.6	125.0
2009	129.7	126.0	126.6	123.8	121.6	120.9	119.8	118.7	118.5	119.6	119.8	116.6	121.8
2010	116.3	116.7	118.8	118.2	119.3	119.3	..	..	..	..	..	..	..



Table 2-14 – continued

## Industrial product price indexes, by commodity and commodity aggregations — Metal fabricated products

	Jan.	Feb.	Mar.	Apr.	May	June	July	Aug.	Sept.	Oct.	Nov.	Dec.	Annual average
	1997=100												
<b>Welding electrodes and wires (v1575386)</b>													
2006	133.8	133.8	133.8	133.8	133.8	133.8	133.8	133.8	132.7	132.7	132.7	132.7	133.4
2007	132.7	132.7	137.4	137.4	137.4	137.4	137.4	136.5	136.5	136.5	136.5	136.5	136.2
2008	136.5	136.5	136.5	136.5	136.5	136.8	136.8	136.8	136.8	136.8	136.8	136.8	136.7
2009	136.8	136.8	138.0	138.0	138.0	137.6	137.6	137.6	137.6	133.6	132.9	132.9	136.4
2010	132.9	132.9	132.9	132.9	132.9	132.9	..	..	..	..	..	..	..
<b>Other steel wire and wire rope (v1575376)</b>													
2006	132.6	132.5	132.5	132.4	132.5	132.4	132.4	132.4	132.3	132.3	132.3	132.3	132.4
2007	132.3	132.1	132.1	132.1	132.2	132.2	132.2	132.1	136.6	136.5	136.5	136.5	133.6
2008	136.5	136.7	136.9	137.2	137.9	138.5	139.0	139.3	139.6	139.3	138.9	138.7	138.2
2009	144.5	144.2	143.8	140.8	140.6	140.4	140.4	140.3	140.3	140.3	140.3	140.2	141.3
2010	140.4	140.4	140.4	140.4	140.4	140.4	..	..	..	..	..	..	..
<b>Hardware, tool and cutlery (v1575387)</b>													
2006	112.3	112.1	112.2	112.0	112.2	112.3	112.4	112.3	112.3	112.6	109.9	109.8	111.9
2007	111.0	111.0	112.8	112.7	112.5	112.3	112.2	112.5	112.0	111.7	112.5	112.6	112.2
2008	115.1	114.9	114.9	115.6	115.7	116.8	116.0	116.4	116.3	117.4	118.4	118.4	116.3
2009	118.4	118.8	118.8	118.5	120.1	119.9	120.1	119.7	119.7	119.6	119.6	119.8	119.4
2010	119.6	120.1	119.8	119.8	119.8	119.7	..	..	..	..	..	..	..
<b>Builders' hardware (v1575388)</b>													
2006	118.9	119.3	118.9	118.5	122.3	123.3	123.3	122.7	122.8	124.9	123.7	122.1	121.7
2007	123.8	123.9	123.2	123.5	122.9	122.5	122.5	124.7	122.0	121.7	120.4	120.3	122.6
2008	124.0	121.8	121.9	121.3	122.4	121.1	121.0	121.5	120.5	122.8	123.9	123.5	122.1
2009	125.6	128.8	127.7	127.1	125.7	125.5	127.5	125.5	126.4	126.8	127.0	128.4	126.8
2010	127.4	127.9	127.0	127.7	125.6	125.5	..	..	..	..	..	..	..
<b>Dies, moulds and cutting and forming tools (v1575391)</b>													
2006	112.3	112.0	112.1	112.0	111.6	111.6	111.8	111.7	111.6	111.7	107.5	107.6	111.1
2007	107.8	107.7	110.8	110.5	110.2	110.0	109.9	109.9	109.7	109.3	111.5	111.8	109.9
2008	114.6	114.5	114.6	114.6	114.5	114.6	113.4	113.9	113.9	115.1	115.5	115.6	114.6
2009	115.3	115.5	115.7	115.3	118.1	117.9	117.9	117.5	117.5	117.2	117.3	117.2	116.9
2010	117.1	117.8	117.5	117.3	117.7	117.7	..	..	..	..	..	..	..
<b>Edge tools and garden implements, hand (v1575392)</b>													
2006	115.5	115.5	115.5	115.5	115.8	115.8	115.8	115.8	115.8	115.8	115.8	115.8	115.7
2007	115.8	115.8	115.8	115.8	115.8	115.8	115.8	115.8	115.8	115.8	115.8	115.8	115.8
2008	115.8	115.8	115.8	115.8	115.8	115.8	115.8	115.8	115.8	119.2	119.2	119.2	116.6
2009	119.2	119.2	119.2	119.2	119.2	119.2	119.2	119.2	119.2	118.3	118.3	118.3	119.0
2010	118.3	118.3	118.3	118.3	118.3	118.3	..	..	..	..	..	..	..
<b>Heating equipment (v1575394)</b>													
2006	112.9	113.3	112.8	112.9	113.2	113.0	113.0	113.1	113.3	113.5	114.6	114.6	113.4
2007	114.5	114.5	114.5	114.5	114.6	115.4	115.8	115.8	115.8	115.8	115.8	116.0	115.2
2008	116.5	116.4	116.3	116.2	116.2	116.1	117.6	119.0	120.4	120.7	120.7	120.7	118.1
2009	121.0	121.2	121.2	121.4	121.2	121.2	120.4	120.4	120.4	120.4	120.4	120.4	120.8
2010	120.4	120.3	120.4	120.4	120.4	120.4	..	..	..	..	..	..	..
<b>Heating boilers and parts (v1575395)</b>													
2006	115.4	115.4	115.4	115.4	116.1	115.3	115.3	115.3	115.3	115.3	115.3	115.3	115.4
2007	115.3	115.3	115.4	115.4	115.4	117.9	117.9	117.9	117.9	117.9	117.9	118.8	116.9
2008	118.8	118.8	118.8	118.8	118.8	118.8	118.8	122.5	122.5	122.5	122.5	122.5	120.3
2009	122.5	122.5	122.5	122.5	122.5	122.5	119.6	119.6	119.6	119.6	119.6	119.6	121.0
2010	119.6	119.6	119.6	119.6	119.6	119.6	..	..	..	..	..	..	..
<b>Warm air furnaces, all types (v1575397)</b>													
2006	112.2	112.2	112.2	112.2	112.2	112.2	112.2	112.2	113.1	113.4	113.8	113.8	112.6
2007	113.5	113.5	113.5	113.5	113.5	113.5	113.6	113.6	113.6	113.6	113.6	113.6	113.6
2008	113.0	112.6	112.1	112.0	112.4	112.3	112.8	114.1	115.2	115.1	115.4	115.4	113.5
2009	116.5	116.8	116.8	117.6	117.6	117.6	117.6	117.4	117.4	117.4	117.4	117.4	117.3
2010	117.4	117.4	117.4	117.4	117.4	117.4	..	..	..	..	..	..	..
<b>Parts for heating equipment (v1575401)</b>													
2006	129.1	129.1	129.1	129.9	132.2	132.2	132.2	132.2	132.2	132.2	132.2	132.2	131.2
2007	132.2	132.2	132.2	132.2	132.2	132.2	132.2	132.2	132.2	132.2	132.2	132.2	132.2
2008	139.8	139.8	139.8	139.8	139.8	139.8	139.8	139.8	139.8	139.8	139.8	139.8	139.8
2009	139.8	139.8	140.3	140.3	140.3	140.3	140.3	140.3	140.3	140.3	140.3	140.3	140.2
2010	145.1	145.1	145.8	145.8	145.8	145.8	..	..	..	..	..	..	..

Table 2-14 – continued

**Industrial product price indexes, by commodity and commodity aggregations — Metal fabricated products**

	Jan.	Feb.	Mar.	Apr.	May	June	July	Aug.	Sept.	Oct.	Nov.	Dec.	Annual average
1997=100													
<b>Plumbing fixtures and valves, metal (v1575403)</b>													
2006	131.8	134.0	134.9	138.2	142.2	146.6	146.7	146.5	146.7	147.0	146.9	147.3	142.4
2007	147.9	149.3	149.3	149.2	149.4	147.2	145.1	145.2	145.3	147.4	147.8	147.5	147.6
2008	147.8	146.7	147.4	152.3	152.5	153.0	156.7	157.5	159.2	161.5	166.1	168.1	155.7
2009	168.5	168.8	170.2	170.6	170.4	168.4	168.3	168.0	163.7	163.7	163.7	163.7	167.3
2010	166.5	166.5	166.5	171.9	172.7	172.7	..	..	..	..	..	..	..
<b>Valves, iron and steel body (v1575404)</b>													
2006	115.7	119.4	118.9	119.1	119.4	119.6	120.0	119.2	120.0	120.1	120.2	120.2	119.3
2007	121.6	125.0	125.0	124.8	125.3	125.6	125.7	125.4	125.1	125.0	126.0	126.0	125.0
2008	126.4	126.2	127.4	129.3	129.8	130.7	136.0	138.0	137.9	141.0	141.2	140.9	133.7
2009	141.6	141.5	144.6	145.4	144.8	144.7	144.5	144.3	144.3	144.3	144.3	144.3	144.0
2010	144.3	144.3	144.3	147.1	147.1	147.1	..	..	..	..	..	..	..
<b>Valves, non-ferrous metal (v1575405)</b>													
2006	108.1	114.9	119.8	120.0	123.7	123.7	123.8	123.8	123.8	123.8	123.9	124.4	121.1
2007	124.5	124.5	124.5	125.8	125.6	125.4	125.3	126.1	125.9	125.5	125.5	125.7	125.4
2008	125.8	125.7	125.7	127.1	127.0	127.1	127.1	126.3	126.3	127.0	127.2	126.9	126.6
2009	127.7	127.7	128.0	127.8	127.7	127.4	127.0	127.0	126.9	126.8	126.8	126.8	127.3
2010	126.7	126.8	126.6	126.5	126.7	126.7	..	..	..	..	..	..	..
<b>Plumbing fixtures, metal or metal-enamelled (v1575408)</b>													
2006	113.3	113.3	113.3	113.7	113.7	113.7	113.7	113.7	113.7	114.2	114.2	114.2	113.7
2007	115.2	115.2	115.2	115.2	115.2	116.0	116.0	117.6	117.6	117.6	117.6	117.9	116.4
2008	118.1	118.2	118.8	118.8	118.8	119.4	119.4	119.4	120.1	120.1	120.1	120.1	119.3
2009	120.4	120.4	120.4	120.4	120.4	120.4	120.4	120.4	120.4	120.4	120.4	120.4	120.4
2010	119.8	119.8	119.8	120.1	120.2	120.2	..	..	..	..	..	..	..
<b>Plumbing fixtures and fittings, plastic (v1575409)</b>													
2006	113.5	115.3	117.3	117.3	117.3	117.3	117.3	117.3	117.3	117.3	117.3	117.3	116.8
2007	117.3	117.3	117.3	117.1	117.1	117.1	117.1	117.1	117.1	117.3	117.3	117.3	117.2
2008	117.1	114.2	114.2	114.2	114.2	114.2	115.4	115.4	115.4	115.4	115.4	115.4	115.0
2009	116.2	117.4	117.4	117.4	117.4	117.4	117.4	117.4	115.3	115.3	115.3	115.3	116.6
2010	115.4	115.4	115.4	115.4	117.7	117.7	..	..	..	..	..	..	..
<b>Other metal fabricated products not elsewhere specified (v1575410)</b>													
2006	122.9	122.9	125.0	125.6	125.3	125.3	125.5	125.6	125.7	125.9	125.9	126.6	125.2
2007	126.8	126.9	128.3	127.9	127.4	127.1	127.0	126.9	126.5	125.8	126.0	125.6	126.8
2008	125.4	126.0	126.8	128.3	128.2	129.5	130.4	130.9	132.5	134.6	135.0	134.0	130.1
2009	135.4	135.7	135.1	134.8	133.9	132.7	132.5	132.3	131.8	131.4	131.4	131.3	133.2
2010	130.3	130.5	129.8	129.4	130.0	130.0	..	..	..	..	..	..	..
<b>Sheet metal shapes, sidings and fittings (v1575423)</b>													
2006	122.5	123.5	123.8	123.5	124.8	128.1	127.9	128.8	128.4	128.0	128.5	129.4	126.4
2007	129.0	129.4	129.2	131.5	131.9	134.9	135.0	134.4	134.0	133.9	133.7	134.1	132.6
2008	134.2	133.9	134.5	135.4	136.8	139.3	143.9	144.6	148.2	148.1	146.8	147.8	141.1
2009	151.4	150.7	149.8	148.1	150.6	147.2	146.7	146.5	146.8	145.8	146.7	146.1	148.0
2010	146.5	146.6	146.9	150.4	150.7	151.7	..	..	..	..	..	..	..
<b>Kitchen utensils (v1575424)</b>													
2006	131.9	132.0	132.0	135.1	135.1	135.1	135.0	135.0	134.9	134.9	134.9	134.9	134.2
2007	134.9	135.2	135.2	135.2	135.3	135.3	135.3	135.2	135.8	135.9	135.9	135.9	135.4
2008	135.9	136.1	136.3	136.8	137.3	138.1	138.5	138.8	139.0	138.6	138.3	138.1	137.6
2009	137.8	137.6	137.4	137.8	137.7	137.6	137.6	137.3	137.4	137.3	137.3	137.3	137.5
2010	132.6	132.7	132.8	132.8	132.8	132.8	..	..	..	..	..	..	..
<b>Wire and wire rope, of steel (v1575425)</b>													
2006	134.9	136.0	135.1	133.5	133.4	133.4	132.7	131.9	130.3	129.6	128.9	128.9	132.4
2007	129.7	128.1	128.1	127.9	129.5	128.6	128.6	127.8	128.7	127.0	126.2	126.3	128.0
2008	126.4	131.3	136.4	144.5	159.3	171.3	182.1	189.7	194.3	183.7	176.2	169.7	163.7
2009	161.5	157.2	151.1	142.7	139.3	136.1	136.1	135.9	137.2	136.3	136.4	137.4	142.3
2010	136.5	138.4	141.2	141.2	139.9	139.9	..	..	..	..	..	..	..

Table 2-14 – continued

## Industrial product price indexes, by commodity and commodity aggregations — Metal fabricated products

	Jan.	Feb.	Mar.	Apr.	May	June	July	Aug.	Sept.	Oct.	Nov.	Dec.	Annual average
	1997=100												
Wire fencing, screening and netting (v1575426)													
2006	123.8	124.1	122.7	122.4	122.3	122.8	122.0	121.8	121.4	121.2	121.3	121.2	122.2
2007	121.3	121.4	121.5	123.8	124.2	124.7	124.7	124.5	124.7	125.4	125.3	125.4	123.9
2008	125.5	126.7	128.1	131.0	134.7	139.8	142.8	144.7	145.9	143.2	141.5	139.8	137.0
2009	138.2	136.7	135.3	133.1	132.4	131.9	131.5	129.8	130.5	128.4	129.4	128.1	132.1
2010	128.9	130.8	131.7	131.6	131.4	131.4	..	..	..	..	..	..	..
Bolts, nuts, screws, washers (v1575427)													
2006	119.5	119.6	120.5	120.8	120.7	120.5	119.5	119.5	119.5	119.4	120.1	120.0	120.0
2007	119.7	121.1	121.1	120.9	120.9	121.9	121.8	121.9	121.7	125.3	125.4	125.6	122.3
2008	126.0	125.9	126.4	129.6	130.0	136.6	138.0	138.2	138.3	138.0	138.3	137.7	133.6
2009	138.8	137.5	137.6	137.1	137.4	137.2	136.1	131.0	131.0	131.2	131.2	130.7	134.7
2010	130.6	130.7	131.0	130.9	131.1	131.1	..	..	..	..	..	..	..
Heating equipment, warm air, excluding ducts (v1575428)													
2006	112.6	112.6	112.6	112.6	112.7	112.7	112.7	112.7	113.6	113.9	114.2	114.2	113.1
2007	113.9	113.9	113.9	113.9	113.9	113.9	114.0	114.0	114.0	114.0	114.0	114.0	114.0
2008	113.7	113.3	112.7	112.6	113.0	112.9	113.5	114.7	115.8	115.7	116.0	115.9	114.2
2009	117.0	117.3	117.4	118.1	118.1	118.1	118.1	117.9	117.9	117.9	117.9	117.9	117.8
2010	118.0	118.0	118.0	118.0	118.0	118.0	..	..	..	..	..	..	..
Fuel burning equipment (v1575429)													
2006	121.3	121.3	121.3	122.8	122.8	122.8	122.8	123.7	123.7	126.0	126.0	126.0	123.4
2007	126.0	126.0	126.0	126.0	126.0	126.0	126.0	126.0	126.0	126.0	126.0	126.0	126.0
2008	126.0	126.0	126.0	126.0	124.0	121.9	121.9	121.9	121.9	124.4	124.4	124.4	124.1
2009	124.4	126.0	126.0	126.0	123.7	123.7	123.7	123.7	123.7	123.7	123.7	123.7	124.3
2010	123.6	123.0	123.0	123.0	123.0	123.0	..	..	..	..	..	..	..
Valves (v1575430)													
2006	114.6	118.6	118.8	118.9	119.6	119.8	120.1	119.4	120.1	120.3	120.4	120.4	119.2
2007	121.7	124.7	124.7	124.6	125.1	125.2	125.4	125.2	124.9	124.7	125.7	125.7	124.8
2008	126.1	125.8	126.9	128.8	129.2	130.0	134.7	136.3	136.3	139.1	139.3	139.0	132.6
2009	139.7	139.6	142.3	143.0	142.5	142.4	142.2	142.0	142.0	142.0	142.0	142.0	141.8
2010	142.0	142.0	142.0	144.4	144.5	144.5	..	..	..	..	..	..	..
Pipe fittings, plumbing fixtures, metal (v1575431)													
2006	186.6	186.5	187.1	200.4	215.9	233.4	233.4	233.4	233.3	234.0	233.8	235.3	217.8
2007	235.6	235.7	235.8	235.8	235.9	226.3	217.6	218.2	219.1	227.8	227.9	226.6	228.5
2008	227.5	227.4	228.0	245.1	245.3	245.5	251.0	251.3	258.2	262.8	281.5	290.0	251.1
2009	289.3	289.2	290.3	290.6	290.7	282.7	282.6	281.9	266.7	266.7	266.7	266.7	280.3
2010	278.1	278.1	278.1	296.0	296.0	296.0	..	..	..	..	..	..	..

**Note(s):** Indexes for the most recent six months shown are subject to revision.

**Table 2-15**  
**Industrial product price indexes, by commodity and commodity aggregations — Machinery and equipment**

	Jan.	Feb.	Mar.	Apr.	May	June	July	Aug.	Sept.	Oct.	Nov.	Dec.	Annual average
	1997=100												
<b>Machinery and equipment (v1575432)</b>													
2006	107.0	106.9	107.3	107.4	106.9	106.9	107.3	107.0	106.8	106.9	106.9	107.3	107.0
2007	108.2	108.4	108.2	107.2	106.5	105.9	105.4	105.5	104.6	103.0	102.5	103.4	105.7
2008	104.2	104.1	104.1	104.7	104.9	105.4	105.9	107.5	107.8	111.3	112.5	112.9	107.1
2009	113.1	113.4	114.0	113.2	111.6	110.7	110.6	109.6	109.5	108.8	108.7	108.4	111.0
2010	107.9	108.4	107.8	107.3	108.1	107.9	..	..	..	..	..	..	..
<b>Agricultural machinery (v1575433)</b>													
2006	112.5	112.4	112.7	111.8	111.6	111.4	112.1	110.0	109.6	109.7	109.7	109.7	111.1
2007	109.8	112.0	112.0	111.7	110.6	109.9	109.8	108.6	107.7	106.5	104.3	104.2	108.9
2008	107.2	107.9	107.9	108.1	108.3	108.6	110.3	112.5	112.8	115.5	116.1	117.3	111.0
2009	117.7	117.5	117.6	117.5	118.5	116.9	116.1	115.8	117.4	117.3	115.9	116.0	117.0
2010	115.7	116.2	115.4	115.3	115.5	115.5	..	..	..	..	..	..	..
<b>Tractors and parts (v1575434)</b>													
2006	106.1	106.0	106.1	104.4	104.2	104.4	104.5	100.5	100.4	100.5	100.6	100.7	103.2
2007	100.8	105.2	105.2	105.0	103.1	102.9	102.8	100.7	99.4	98.1	93.3	93.5	100.8
2008	98.0	99.4	99.4	99.5	99.1	99.3	99.5	102.9	103.0	106.9	107.0	109.3	101.9
2009	110.4	109.8	109.9	109.7	111.8	109.3	105.9	105.7	109.2	109.1	108.1	108.1	108.9
2010	107.9	108.7	107.5	107.4	107.6	107.6	..	..	..	..	..	..	..
<b>Crawlers tractors and accessories (v1575436)</b>													
2006	125.6	125.4	125.6	125.2	124.3	125.2	125.8	119.3	119.3	119.6	119.8	120.3	123.0
2007	121.0	123.8	123.7	122.7	121.5	120.6	120.1	120.3	119.3	117.8	117.9	119.0	120.6
2008	119.3	126.8	126.9	127.2	127.3	128.6	129.6	133.4	133.5	137.3	138.2	138.7	130.6
2009	138.2	135.4	135.9	134.7	133.1	132.1	131.9	130.9	130.7	130.0	130.1	129.9	132.7
2010	126.5	130.9	129.9	129.2	130.3	130.3	..	..	..	..	..	..	..
<b>Other agricultural machinery (v1575439)</b>													
2006	118.5	118.4	119.0	118.7	118.6	118.1	119.2	119.1	118.2	118.3	118.2	118.2	118.5
2007	118.4	118.4	118.4	118.1	117.7	116.5	116.5	116.1	115.5	114.5	114.6	114.2	116.6
2008	115.9	115.8	115.8	116.1	116.9	117.4	120.3	121.4	122.0	123.7	124.6	124.8	119.6
2009	124.7	124.7	124.8	124.8	124.9	123.9	125.6	125.2	125.1	125.1	123.3	123.4	124.6
2010	123.1	123.2	122.9	122.8	123.0	123.0	..	..	..	..	..	..	..
<b>Other agricultural machinery and equipment and parts (v1575450)</b>													
2006	132.0	131.9	132.8	132.2	132.5	131.8	136.0	136.1	136.1	136.1	136.6	136.0	134.2
2007	136.3	136.2	136.2	135.6	135.0	133.6	133.8	133.9	133.2	131.8	131.5	131.4	134.0
2008	135.0	134.8	134.9	135.1	135.2	135.8	143.2	145.1	145.2	147.5	148.9	149.1	140.8
2009	148.6	148.7	149.0	149.1	150.2	148.7	148.9	148.4	148.5	148.3	147.2	147.3	148.6
2010	147.2	147.4	146.9	146.6	147.1	147.1	..	..	..	..	..	..	..
<b>Other agricultural production machinery and equipment (v1575441)</b>													
2006	114.9	114.9	114.9	114.9	114.8	114.8	114.8	114.8	114.8	114.8	114.6	114.6	114.8
2007	114.6	114.6	114.6	114.6	114.8	114.3	114.3	114.3	114.2	113.9	113.9	113.5	114.3
2008	113.9	113.9	113.9	113.9	116.5	116.7	118.2	118.2	118.6	118.6	118.6	118.6	116.6
2009	118.5	118.5	118.5	118.5	118.5	118.3	119.1	119.1	119.5	119.4	119.4	119.4	118.9
2010	118.3	118.3	118.3	118.3	118.3	118.3	..	..	..	..	..	..	..
<b>Haying machinery, swathers, windrowers (v1575445)</b>													
2006	101.0	100.7	101.0	100.5	99.2	99.1	99.6	98.6	98.5	99.3	97.3	97.9	99.4
2007	98.7	98.5	98.4	97.2	95.8	90.0	89.7	90.1	87.6	83.9	83.6	81.5	91.2
2008	85.0	84.6	84.7	86.7	86.2	88.4	90.2	93.7	95.3	99.8	104.2	104.8	92.0
2009	102.5	102.8	103.1	102.4	101.1	97.0	97.6	97.0	95.6	95.2	93.2	93.8	98.4
2010	93.6	93.8	93.3	93.0	93.5	93.5	..	..	..	..	..	..	..
<b>Other industrial machinery (v1575451)</b>													
2006	106.3	106.2	106.7	106.9	106.4	106.4	106.7	106.6	106.4	106.5	106.6	107.0	106.6
2007	108.0	107.9	107.8	106.7	106.0	105.4	104.9	105.1	104.3	102.6	102.3	103.3	105.4
2008	103.9	103.7	103.7	104.3	104.5	105.0	105.3	106.9	107.2	110.8	112.0	112.4	106.6
2009	112.6	112.9	113.6	112.7	110.8	110.0	110.0	108.8	108.6	107.8	107.9	107.5	110.3
2010	106.9	107.4	106.9	106.3	107.2	107.0	..	..	..	..	..	..	..

Table 2-15 – continued

## Industrial product price indexes, by commodity and commodity aggregations — Machinery and equipment

	Jan.	Feb.	Mar.	Apr.	May	June	July	Aug.	Sept.	Oct.	Nov.	Dec.	Annual average
	1997=100												
<b>Material handling equipment (v1575454)</b>													
2006	120.7	120.7	120.7	120.7	120.7	121.2	120.0	120.1	120.0	119.7	119.7	119.7	120.3
2007	120.0	120.0	120.3	120.5	120.5	120.5	120.4	120.4	119.5	117.1	117.5	118.5	119.6
2008	120.4	120.9	121.8	124.0	126.0	126.6	128.1	128.7	129.6	131.6	132.9	132.6	126.9
2009	132.6	132.6	132.6	132.7	132.6	132.4	132.4	131.3	131.4	131.2	131.2	131.2	132.0
2010	129.9	129.9	130.3	130.0	130.1	130.1	..	..	..	..	..	..	..
Conveyors and conveying systems, including elevator and parts (v1575455)													
2006	125.7	125.7	125.7	125.7	125.7	125.7	122.7	122.7	122.4	121.7	121.7	121.7	123.9
2007	122.4	122.4	122.4	122.4	122.4	122.4	122.4	122.4	122.4	120.1	121.0	122.7	122.1
2008	126.6	126.6	128.4	131.5	133.2	133.2	134.6	134.6	134.6	135.0	137.0	137.0	132.7
2009	137.0	137.0	137.0	137.0	137.0	137.0	137.0	137.0	137.0	136.8	136.8	136.8	137.0
2010	134.3	134.3	134.9	134.9	134.9	134.9	..	..	..	..	..	..	..
Hoisting machinery and parts (v1575456)													
2006	114.0	113.9	114.0	112.6	112.9	112.9	115.0	114.8	115.2	115.3	115.4	115.6	114.3
2007	115.6	115.5	115.9	115.2	114.8	114.4	114.2	114.3	113.9	112.8	112.7	113.1	114.4
2008	113.1	112.9	112.9	113.1	115.3	115.8	115.8	119.9	121.6	124.2	126.1	124.1	117.9
2009	124.0	124.2	124.5	125.5	124.8	124.9	124.4	123.1	123.6	123.2	123.3	123.2	124.1
2010	123.4	123.3	123.2	122.5	122.9	122.9	..	..	..	..	..	..	..
Industrial trucks, tractors and parts (v1575457)													
2006	113.6	113.6	113.6	114.4	114.4	116.0	116.0	116.5	116.0	116.0	116.0	115.9	115.2
2007	115.9	115.9	116.6	117.8	117.8	117.8	117.8	117.8	116.2	112.3	112.3	112.4	115.9
2008	112.4	114.4	114.4	116.8	116.8	117.3	120.0	120.0	122.1	127.3	127.3	127.4	119.7
2009	127.4	127.4	127.2	127.2	127.2	126.4	126.4	126.4	126.4	126.4	126.4	126.4	126.8
2010	126.4	126.4	126.4	125.9	125.9	125.9	..	..	..	..	..	..	..
Other material handling equipment and parts (v1575458)													
2006	127.4	127.4	127.4	127.4	126.6	126.8	126.8	126.8	128.1	128.1	128.1	128.1	127.4
2007	129.0	129.0	129.0	129.0	129.0	129.8	129.8	129.8	123.8	123.8	123.8	123.8	127.5
2008	123.8	123.8	123.8	123.8	134.6	139.8	139.8	139.8	139.8	139.8	139.8	139.8	134.0
2009	139.8	139.8	139.8	139.8	139.8	139.8	139.8	128.9	128.9	128.9	128.9	128.9	135.3
2010	127.3	127.3	128.8	128.8	128.8	128.8	..	..	..	..	..	..	..
<b>Printing and publishing machinery and equipment (v1575459)</b>													
2006	103.1	103.0	103.1	102.9	103.0	103.1	103.4	103.2	103.1	103.3	103.5	103.8	103.2
2007	104.2	104.1	104.0	103.4	102.7	102.2	102.0	102.1	101.5	100.6	100.5	101.1	102.4
2008	101.3	101.1	101.1	101.3	101.1	101.4	101.3	102.0	102.1	104.3	104.9	105.2	102.3
2009	105.1	105.4	105.7	105.0	103.7	103.3	103.2	102.6	102.5	102.0	102.1	102.0	103.6
2010	101.8	102.1	101.5	101.2	101.8	101.7	..	..	..	..	..	..	..
<b>Metal working machinery and equipment (v1575463)</b>													
2006	115.3	115.3	121.1	121.1	121.1	121.1	121.1	121.1	121.9	121.9	121.9	121.9	120.4
2007	125.9	125.9	125.9	125.9	125.9	125.9	125.9	126.6	126.6	126.6	126.6	126.6	126.2
2008	127.8	127.8	127.8	127.8	130.3	130.3	130.3	130.3	130.3	130.3	127.4	127.4	129.0
2009	127.4	127.4	127.4	127.4	127.4	127.4	127.4	127.4	127.4	127.4	126.7	126.7	127.3
2010	125.0	125.0	125.0	125.0	125.0	125.0	..	..	..	..	..	..	..
<b>Construction machinery and equipment (v1575466)</b>													
2006	114.2	114.2	114.2	114.3	114.3	114.3	114.4	115.6	115.6	115.6	115.6	115.6	114.8
2007	116.0	116.0	116.0	116.0	116.0	116.0	116.1	116.1	116.1	116.3	116.4	116.4	116.1
2008	116.9	117.2	117.3	117.2	118.2	119.5	121.7	125.4	126.1	126.1	126.4	126.4	121.5
2009	128.8	128.8	128.8	129.1	129.1	127.9	127.9	127.9	128.4	128.6	128.6	128.6	128.5
2010	128.1	128.1	128.1	128.1	128.1	128.1	..	..	..	..	..	..	..
Mobile earth moving and allied equipment, attachments and parts (v1575467)													
2006	108.5	108.5	108.5	108.5	108.5	108.5	108.6	108.7	108.7	108.7	108.7	108.7	108.6
2007	108.7	108.7	108.7	108.7	108.7	108.7	108.7	108.7	108.7	108.7	108.8	108.8	108.7
2008	108.8	108.8	109.0	109.0	111.8	114.0	115.4	121.4	122.4	122.5	122.5	122.5	115.7
2009	126.4	126.6	126.6	126.6	126.6	124.2	124.2	124.2	124.9	125.2	125.2	125.2	125.5
2010	123.2	123.2	123.2	123.2	123.2	123.2	..	..	..	..	..	..	..

Table 2-15 – continued

**Industrial product price indexes, by commodity and commodity aggregations — Machinery and equipment**

	Jan.	Feb.	Mar.	Apr.	May	June	July	Aug.	Sept.	Oct.	Nov.	Dec.	Annual average
	1997=100												
Mixing and paving equipment (concrete, asphalt) (v1575468)													
2006	123.6	123.6	123.6	124.2	124.2	124.2	124.4	124.4	124.4	124.6	124.6	124.6	124.2
2007	126.8	126.8	126.8	126.8	126.8	126.8	127.2	127.2	127.2	128.5	128.5	128.5	127.3
2008	130.9	130.9	130.9	130.3	126.3	126.3	127.2	127.2	127.2	127.2	128.6	128.6	128.5
2009	128.6	128.6	128.6	128.3	128.3	128.3	128.3	128.3	128.3	128.3	128.3	128.3	128.4
2010	128.3	128.3	128.3	128.3	128.3	128.3	..	..	..	..	..	..	..
<b>Other general purpose machinery and equipment (v1575470)</b>													
2006	111.9	111.9	112.1	112.1	112.0	112.1	112.2	112.3	112.3	112.4	112.5	112.9	112.2
2007	113.7	113.7	113.7	113.5	113.2	113.1	113.1	113.2	113.0	112.8	112.2	113.0	113.2
2008	113.8	113.5	113.4	113.8	113.9	114.1	114.5	115.8	116.0	117.3	117.6	117.8	115.1
2009	118.6	118.6	118.9	118.8	117.9	117.7	117.6	116.6	116.6	116.3	116.3	116.1	117.5
2010	115.8	116.2	116.4	116.3	116.6	116.2	..	..	..	..	..	..	..
Ball bearings, roller bearings (v1575472)													
2006	118.4	118.2	118.4	118.1	117.2	117.3	117.7	117.4	117.4	117.7	117.9	118.3	117.8
2007	121.8	121.7	121.6	120.7	119.7	118.9	118.5	118.7	117.8	118.1	117.8	118.9	119.5
2008	119.1	118.7	118.8	119.2	118.7	119.2	122.1	123.4	125.4	129.3	130.3	130.8	122.9
2009	130.6	131.2	131.8	132.5	130.2	129.4	129.3	128.2	128.0	127.2	127.3	127.2	129.4
2010	126.8	127.2	126.2	125.6	126.7	126.7	..	..	..	..	..	..	..
Hydraulic power transmission equipment (v1575474)													
2006	121.3	121.3	121.3	121.3	121.3	121.3	121.3	121.9	121.9	121.9	121.9	121.9	121.6
2007	121.9	121.9	121.9	121.9	121.9	123.3	123.3	123.3	123.3	123.3	117.1	117.1	121.7
2008	123.3	123.3	123.3	124.6	124.6	124.6	124.6	128.4	128.4	128.4	128.4	128.4	125.9
2009	128.4	128.4	129.4	129.4	129.4	129.4	129.4	129.4	129.4	129.4	129.4	129.4	129.2
2010	129.4	131.4	135.7	137.1	137.1	134.0	..	..	..	..	..	..	..
Mechanical power transmission equipment (v1575475)													
2006	116.5	116.5	117.9	117.9	118.5	118.5	118.5	118.9	118.9	118.9	118.9	118.9	118.2
2007	119.7	119.7	119.7	119.7	119.7	119.7	119.7	119.7	119.7	119.7	119.7	119.7	119.7
2008	120.7	120.7	120.7	121.2	121.2	121.2	121.2	125.2	127.4	127.4	127.4	127.4	123.5
2009	127.4	127.4	127.4	130.9	130.9	130.9	130.9	130.9	130.9	130.9	130.9	130.9	130.0
2010	131.1	131.1	135.0	135.0	135.0	132.4	..	..	..	..	..	..	..
Industrial furnaces, kilns and ovens (v1575476)													
2006	101.2	101.2	101.2	101.2	101.2	101.2	101.2	101.2	101.2	101.2	101.2	101.2	101.2
2007	101.2	101.2	101.2	101.2	101.2	101.2	101.2	101.2	101.2	101.2	101.2	101.2	101.2
2008	101.2	101.2	101.2	101.2	101.2	101.2	101.2	101.2	101.2	101.2	101.2	101.2	101.2
2009	101.2	101.2	101.2	101.2	101.2	101.2	101.2	101.2	101.2	101.2	101.2	101.2	101.2
2010	101.2	101.2	101.2	101.2	101.2	101.2	..	..	..	..	..	..	..
Fans and blowers, industrial, and parts (v1575479)													
2006	118.3	118.3	118.3	118.3	120.6	120.6	120.6	120.6	120.6	120.6	120.6	120.6	119.8
2007	121.2	121.2	121.2	121.2	121.2	121.2	121.2	121.2	121.2	121.2	121.2	121.2	121.2
2008	129.1	129.1	129.1	129.1	129.1	129.1	129.1	129.1	129.1	128.5	128.5	128.5	129.0
2009	128.5	128.5	128.5	128.5	128.5	128.5	128.5	128.5	128.5	128.5	128.5	130.8	128.7
2010	130.7	130.7	130.7	130.7	130.7	130.7	..	..	..	..	..	..	..
Packaging machinery and parts (v1575483)													
2006	117.9	117.4	117.6	119.4	117.2	117.3	117.8	117.4	117.4	117.8	118.0	118.5	117.8
2007	121.2	121.1	121.0	120.0	118.8	117.9	118.3	119.0	118.0	116.3	116.6	117.7	118.8
2008	117.9	117.6	116.4	116.8	116.4	116.9	116.8	118.0	118.2	122.0	124.1	124.6	118.8
2009	124.3	124.8	125.0	123.8	121.7	120.9	120.8	119.8	119.6	118.8	119.0	118.8	121.4
2010	117.7	118.1	117.1	116.6	117.6	117.5	..	..	..	..	..	..	..
Other machinery classified by function and parts (v1575485)													
2006	110.0	110.0	110.0	110.0	110.2	110.3	110.3	110.3	110.3	110.0	110.0	110.0	110.1
2007	110.8	110.8	110.8	113.5	113.5	112.3	112.1	113.0	113.0	112.6	112.6	112.6	112.3
2008	113.8	113.8	113.8	117.6	117.6	117.6	117.6	117.6	117.6	118.0	118.0	119.1	116.8
2009	123.1	123.2	123.4	123.1	122.5	122.3	122.2	121.9	121.9	121.7	121.7	121.7	122.4
2010	122.0	122.2	121.9	121.3	121.6	121.5	..	..	..	..	..	..	..

Table 2-15 – continued

**Industrial product price indexes, by commodity and commodity aggregations — Machinery and equipment**

	Jan.	Feb.	Mar.	Apr.	May	June	July	Aug.	Sept.	Oct.	Nov.	Dec.	Annual average
	1997=100												
<b>Refrigerated enclosures (v1575489)</b>													
2006	101.2	101.2	101.2	101.6	101.6	101.6	101.6	102.5	102.5	102.5	102.5	102.5	101.9
2007	104.6	104.6	104.6	104.6	104.6	104.6	103.3	103.3	103.3	104.8	104.8	104.8	104.3
2008	106.1	106.0	106.0	106.1	106.0	106.1	108.7	109.1	109.1	110.2	110.5	110.7	107.9
2009	110.6	111.5	112.4	110.5	107.1	106.4	106.2	105.0	104.7	103.7	104.1	103.9	107.2
2010	102.5	103.0	101.8	101.1	102.4	102.3	..	..	..	..	..	..	..
<b>Other air conditioning and refrigeration equipment (v1575492)</b>													
2006	109.4	111.5	111.7	111.5	111.0	111.0	111.3	111.1	111.1	111.2	111.4	111.6	111.2
2007	111.9	111.8	113.3	112.8	112.3	111.9	111.7	111.8	111.3	110.6	110.5	111.0	111.7
2008	111.1	110.9	111.0	111.1	110.9	111.2	111.1	111.7	111.8	110.9	111.4	111.6	111.2
2009	111.5	111.8	112.1	111.5	110.5	110.1	111.1	110.7	110.6	110.2	110.3	110.2	110.9
2010	110.0	110.2	109.7	109.5	110.0	110.0	..	..	..	..	..	..	..
<b>Parts, air conditioning and refrigeration equipment (v1575493)</b>													
2006	105.1	104.9	105.1	104.7	103.9	104.0	104.4	104.1	104.1	104.4	104.6	105.0	104.5
2007	105.5	105.4	105.3	104.5	103.6	102.9	102.5	102.7	101.9	100.7	100.5	101.4	103.1
2008	101.6	101.3	101.3	101.6	101.3	101.7	101.6	102.6	102.7	105.7	106.5	106.9	102.9
2009	106.7	107.2	107.6	106.7	104.9	104.3	104.2	103.4	103.2	102.6	102.7	102.6	104.7
2010	102.3	102.7	101.8	101.4	102.2	102.2	..	..	..	..	..	..	..
<b>Scales and balances (v1575497)</b>													
2006	117.9	121.0	120.9	120.5	120.5	120.5	120.5	120.5	120.5	120.5	120.5	120.5	120.4
2007	120.5	120.5	120.5	120.5	120.5	120.5	120.5	121.0	121.0	121.0	121.0	121.0	120.7
2008	122.6	122.6	122.4	122.4	123.0	123.0	128.6	129.0	129.0	130.2	129.8	129.8	126.0
2009	131.2	131.6	131.6	131.6	130.9	130.9	130.9	131.1	131.1	130.6	130.6	130.6	131.1
2010	130.6	130.6	130.6	130.6	130.6	130.6	..	..	..	..	..	..	..
<b>Industrial pumps (v1575481)</b>													
2006	117.6	117.6	118.0	118.0	119.0	119.0	119.0	119.0	119.0	119.1	119.1	121.2	118.8
2007	122.7	123.5	123.5	123.5	123.5	123.5	124.5	124.5	124.5	124.5	124.5	128.1	124.2
2008	128.6	126.8	126.2	126.2	128.3	128.3	128.3	128.3	128.3	128.8	128.8	128.8	128.0
2009	129.8	129.8	129.8	129.8	129.8	129.8	129.8	129.8	129.8	129.8	129.8	129.8	129.8
2010	129.8	129.8	129.8	129.8	129.8	129.8	..	..	..	..	..	..	..
<b>Pumps, household use (v1575482)</b>													
2006	128.1	128.1	128.1	128.1	130.1	130.1	130.1	130.1	130.2	130.2	130.2	130.2	129.5
2007	130.2	130.2	130.2	130.6	130.6	130.6	130.6	130.6	130.6	130.6	130.6	130.6	130.5
2008	130.6	130.3	129.3	129.3	129.3	129.3	129.3	129.6	129.6	132.9	132.9	132.9	130.4
2009	134.4	132.4	132.4	132.7	132.7	132.7	132.7	132.7	132.7	132.7	132.7	132.7	132.8
2010	132.7	132.7	132.7	132.7	132.7	132.7	..	..	..	..	..	..	..
<b>Fans and power ventilators, electric (v1575494)</b>													
2006	115.4	115.4	115.4	115.4	115.4	115.4	115.4	115.4	115.3	115.3	115.3	115.3	115.4
2007	114.6	114.6	114.6	114.6	114.6	114.6	114.6	113.9	113.9	113.9	113.9	113.9	114.3
2008	113.9	113.9	115.3	115.3	115.3	115.3	115.3	115.3	115.3	115.2	115.2	115.2	115.0
2009	116.9	116.9	116.9	116.9	116.9	116.9	116.9	116.9	116.9	116.9	116.9	116.9	116.9
2010	115.7	115.7	115.7	115.7	115.7	115.7	..	..	..	..	..	..	..
<b>Other specialized machinery and equipment (v1575500)</b>													
2006	105.3	105.2	105.4	106.3	105.6	105.7	106.1	106.0	105.9	106.2	106.3	106.6	105.9
2007	107.6	107.8	107.9	107.3	106.7	106.9	106.6	107.4	107.1	105.8	105.7	106.4	106.9
2008	106.7	107.2	107.3	107.6	107.5	107.8	108.0	109.5	109.7	113.6	115.5	115.9	109.7
2009	115.9	116.5	117.1	116.2	114.3	113.8	114.2	113.0	112.5	111.6	111.8	111.3	114.0
2010	111.0	111.4	110.9	110.4	111.5	111.4	..	..	..	..	..	..	..
<b>Woodland log handling and tree harvesting equipment and parts (v1575501)</b>													
2006	104.2	103.1	103.6	102.8	100.8	101.0	102.0	101.3	101.2	101.9	102.0	103.3	102.3
2007	104.7	104.4	104.2	102.3	100.0	98.2	97.3	97.8	95.8	90.3	89.8	92.0	98.1
2008	92.0	91.3	91.5	92.2	91.3	92.4	92.1	94.6	94.9	102.4	113.2	114.3	96.8
2009	113.7	115.0	116.3	113.7	109.2	107.6	107.3	104.0	103.6	101.9	102.2	101.8	108.0
2010	101.3	102.1	100.0	98.9	101.1	101.0	..	..	..	..	..	..	..

Table 2-15 – continued

Industrial product price indexes, by commodity and commodity aggregations — Machinery and equipment

	Jan.	Feb.	Mar.	Apr.	May	June	July	Aug.	Sept.	Oct.	Nov.	Dec.	Annual average
	1997=100												
<b>Rock drilling and earth boring machinery and parts (v1575502)</b>													
2006	103.9	103.9	104.2	106.4	106.2	106.4	106.8	106.7	106.7	106.8	106.8	106.9	106.0
2007	107.3	107.7	107.7	107.4	107.6	107.4	107.7	109.1	108.9	108.6	108.6	108.8	108.1
2008	110.2	110.3	110.6	110.6	110.9	111.0	111.6	112.2	112.2	113.0	113.1	113.0	111.6
2009	113.1	113.3	113.4	113.1	112.7	112.9	112.9	111.9	111.8	111.8	111.8	111.8	112.5
2010	111.7	111.8	111.6	111.5	112.0	112.0	..	..	..	..	..	..	..
<b>Mining, quarrying and ore dressing machinery and parts (v1575503)</b>													
2006	111.8	114.2	115.4	115.2	113.8	113.9	114.0	113.9	113.9	114.0	114.1	114.3	114.0
2007	114.5	116.6	116.6	116.2	117.1	116.8	116.7	118.7	124.5	124.0	123.9	124.8	119.2
2008	124.9	124.9	126.7	126.8	129.2	126.8	132.1	132.5	132.5	133.7	134.0	134.2	129.9
2009	134.3	134.4	134.6	134.2	136.2	136.6	136.6	137.3	137.4	138.0	136.5	136.4	136.0
2010	136.3	136.4	136.1	136.0	136.6	136.6	..	..	..	..	..	..	..
<b>Sawmill and wood working machinery and parts (v1575507)</b>													
2006	123.0	123.0	123.0	123.0	123.0	123.0	123.0	124.2	124.2	124.2	124.2	124.2	123.5
2007	127.6	129.3	129.3	129.3	129.3	129.3	129.3	132.6	132.6	132.6	133.2	133.2	130.6
2008	133.2	140.7	140.7	140.7	140.7	140.7	140.7	140.7	140.7	140.7	140.7	140.7	140.1
2009	140.7	140.7	140.7	140.7	140.7	140.7	140.7	140.7	140.7	140.7	140.7	139.0	140.6
2010	139.0	139.6	139.6	139.6	139.6	139.6	..	..	..	..	..	..	..
<b>Food products industrial machinery and equipment (v1575511)</b>													
2006	120.2	120.2	120.2	120.2	120.2	120.2	120.2	120.2	120.2	120.2	120.2	120.2	120.2
2007	120.2	120.2	120.2	120.2	120.3	120.3	120.3	122.1	122.1	122.1	120.3	120.3	120.7
2008	121.4	121.4	121.4	121.4	121.4	121.4	120.8	122.7	122.7	123.1	123.1	123.1	122.0
2009	126.7	126.7	126.8	126.8	126.8	126.8	126.8	126.8	126.8	126.8	126.8	126.8	126.8
2010	126.8	126.8	126.8	126.8	126.8	126.8	..	..	..	..	..	..	..
<b>Other special industrial machinery and equipment and parts (v1575516)</b>													
2006	93.3	92.7	93.3	92.4	90.1	90.4	91.4	90.7	90.6	91.4	91.9	93.0	91.8
2007	94.5	94.2	94.0	91.8	89.2	87.3	86.4	86.9	84.7	81.4	80.9	83.3	87.9
2008	83.8	83.0	83.2	84.0	83.0	84.2	83.9	86.7	87.0	95.6	97.9	99.0	87.6
2009	98.4	99.7	101.0	98.3	93.3	92.3	92.0	89.7	89.3	87.5	87.8	87.4	93.1
2010	86.7	87.6	85.3	84.1	86.5	86.3	..	..	..	..	..	..	..
<b>Water and sewage treatment equipment (v1575517)</b>													
2006	108.3	108.3	108.3	108.7	108.7	108.7	108.7	108.7	108.7	108.7	108.7	108.7	108.6
2007	108.7	108.7	109.8	111.4	111.4	111.4	111.4	111.4	111.4	111.4	111.4	111.4	110.8
2008	111.4	111.4	110.2	109.9	109.9	109.9	109.9	112.5	112.5	117.4	118.4	118.4	112.6
2009	119.9	119.9	120.6	123.7	123.7	123.7	124.4	124.4	121.2	119.1	121.2	118.8	121.7
2010	116.4	116.4	120.1	120.1	120.1	120.1	..	..	..	..	..	..	..
<b>Motor vehicle maintenance and repair equipment including aircraft (v1575519)</b>													
2006	102.3	102.0	102.3	101.9	100.8	100.9	101.4	101.1	101.0	102.1	102.3	102.8	101.7
2007	103.6	104.1	104.0	103.5	102.7	102.1	101.8	101.9	101.2	100.7	100.6	101.3	102.3
2008	101.5	100.9	101.1	103.5	102.8	105.0	104.8	106.9	107.1	113.3	117.3	118.1	106.9
2009	117.7	118.5	119.4	117.6	114.4	113.3	113.2	111.7	111.4	110.2	110.4	110.2	114.0
2010	109.7	110.3	108.8	108.0	109.6	109.5	..	..	..	..	..	..	..
<b>Rubber, plastic working machinery and equipment (v1575512)</b>													
2006	105.4	105.4	105.4	110.0	110.0	110.0	110.0	110.0	110.0	110.0	110.0	110.0	108.8
2007	111.2	111.2	111.1	110.7	110.3	114.2	114.0	114.1	113.7	113.1	113.0	113.4	112.5
2008	113.5	113.4	113.4	113.6	113.4	113.6	113.4	115.5	115.9	122.5	124.2	125.1	116.5
2009	124.6	125.6	126.6	124.5	120.7	119.5	122.0	120.1	119.8	117.8	118.1	117.8	121.4
2010	117.2	117.9	117.4	116.4	118.4	118.3	..	..	..	..	..	..	..
<b>Machinery for plastic industry (v1575514)</b>													
2006	105.8	105.8	105.8	110.6	110.6	110.6	110.6	110.6	110.6	110.6	110.6	110.6	109.4
2007	111.8	111.7	111.7	111.3	110.9	115.0	114.8	114.9	114.5	114.0	113.9	114.3	113.2
2008	114.4	114.3	114.3	114.4	114.3	114.5	114.2	116.4	116.6	123.2	125.0	125.8	117.3
2009	125.4	126.4	127.4	125.3	121.5	120.2	122.8	121.0	120.6	118.6	118.9	118.6	122.2
2010	118.0	118.7	118.2	117.2	119.2	119.1	..	..	..	..	..	..	..



Table 2-15 – continued

## Industrial product price indexes, by commodity and commodity aggregations — Machinery and equipment

	Jan.	Feb.	Mar.	Apr.	May	June	July	Aug.	Sept.	Oct.	Nov.	Dec.	Annual average
	1997=100												
<b>Office machines and equipment (v1575521)</b>													
2006	93.9	93.6	93.8	93.4	92.3	91.9	93.2	92.8	91.8	91.9	91.9	92.8	92.8
2007	93.7	93.1	92.5	88.9	87.4	84.7	83.0	82.7	80.4	76.7	75.9	77.9	84.7
2008	77.8	76.6	76.1	76.8	76.0	77.0	76.8	79.0	79.3	86.6	89.0	89.9	80.1
2009	89.4	90.0	91.7	89.1	84.9	83.0	82.5	80.7	80.2	78.5	78.7	78.3	83.9
2010	77.6	78.6	76.9	75.4	77.3	77.0	..	..	..	..	..	..	..
<b>Mechanical power transmission equipment (v1575530)</b>													
2006	119.1	119.0	119.3	119.2	118.9	119.0	119.1	119.3	119.3	119.4	119.5	119.7	119.2
2007	121.3	121.2	121.2	120.8	120.4	120.6	120.5	120.6	120.2	120.3	117.6	118.0	120.2
2008	120.9	120.7	120.8	121.5	121.4	121.6	122.8	125.5	126.7	128.3	128.8	129.0	124.0
2009	128.9	129.1	129.8	130.6	129.7	129.3	129.3	128.8	128.8	128.4	128.5	128.4	129.1
2010	128.3	129.3	131.2	131.6	132.1	130.3	..	..	..	..	..	..	..
<b>Pumps, compressors and blowers (v1575531)</b>													
2006	115.1	115.1	115.3	115.3	116.0	116.1	116.1	116.1	116.1	116.2	116.2	117.2	115.9
2007	117.9	118.3	118.3	118.4	118.4	118.4	118.8	118.8	119.2	119.2	119.2	120.9	118.8
2008	121.3	120.4	120.0	120.0	121.0	121.0	121.0	122.0	122.0	122.6	122.6	122.6	121.4
2009	124.2	124.0	124.0	124.0	124.0	124.0	124.0	121.4	121.7	121.4	121.2	120.7	122.9
2010	120.5	120.8	120.6	120.6	120.6	120.6	..	..	..	..	..	..	..
<b>Conveyors, escalator, elevator and hoist machinery (v1575532)</b>													
2006	123.0	123.0	123.0	122.7	122.7	122.7	120.9	120.9	120.7	120.2	120.3	120.3	121.7
2007	120.8	120.8	120.9	120.7	120.6	120.5	120.5	120.5	120.4	118.4	119.1	120.5	120.3
2008	123.5	123.5	124.8	127.3	129.0	129.2	130.2	131.2	131.6	132.5	134.5	134.0	129.3
2009	134.0	134.0	134.1	134.3	134.2	134.2	134.1	133.8	133.9	133.6	133.6	133.6	134.0
2010	131.8	131.7	132.2	132.0	132.1	132.1	..	..	..	..	..	..	..
<b>Industrial trucks, tractors, trailers (v1575533)</b>													
2006	116.6	116.6	116.6	117.2	117.0	118.3	118.3	118.8	118.6	118.6	118.6	118.5	117.8
2007	118.7	118.7	119.3	120.2	120.2	120.4	120.4	120.4	117.8	114.8	114.8	114.9	118.4
2008	114.9	116.5	116.5	118.3	120.6	122.2	124.3	124.3	126.0	130.1	130.1	130.1	122.8
2009	130.1	130.1	129.9	129.9	129.9	129.3	129.3	127.0	127.0	127.0	127.0	127.0	128.6
2010	126.6	126.6	126.9	126.5	126.5	126.5	..	..	..	..	..	..	..
<b>Machinery industrial specified and special purpose (v1575534)</b>													
2006	107.2	107.1	108.0	108.6	108.1	108.2	108.5	108.5	108.6	108.8	108.9	109.2	108.3
2007	110.4	110.6	110.6	110.2	109.6	109.7	109.5	110.2	109.9	109.0	108.8	109.4	109.8
2008	109.9	110.2	110.3	110.5	110.8	111.2	111.6	113.1	113.3	116.3	117.4	117.7	112.7
2009	118.0	118.4	118.8	118.2	116.7	116.2	116.5	115.6	115.3	114.6	114.7	114.3	116.4
2010	113.8	114.1	113.7	113.3	114.1	114.1	..	..	..	..	..	..	..
<b>Air conditioning equipment (v1575536)</b>													
2006	104.2	104.2	104.3	104.1	103.5	103.6	103.9	103.8	104.1	104.4	104.5	104.8	104.1
2007	104.4	104.4	104.3	103.5	102.8	102.3	101.8	102.0	101.4	100.5	100.4	101.0	102.4
2008	100.5	100.3	100.3	100.5	99.9	100.2	100.2	100.9	100.9	103.1	103.6	103.9	101.2
2009	104.7	105.1	105.5	104.8	102.8	102.3	102.4	101.8	101.7	101.2	101.3	101.2	102.9
2010	101.0	101.2	100.7	100.4	101.0	100.9	..	..	..	..	..	..	..

**Note(s):** Indexes for the most recent six months shown are subject to revision

**Table 2-16**  
**Industrial product price indexes, by commodity and commodity aggregations — Motor vehicles and other transport equipment**

	Jan.	Feb.	Mar.	Apr.	May	June	July	Aug.	Sept.	Oct.	Nov.	Dec.	Annual average
1997=100													
<b>Motor vehicles and other transport equipment (v1575537)</b>													
2006	93.6	93.4	93.8	92.9	91.2	91.3	92.1	91.5	91.5	92.3	92.3	93.3	92.4
2007	94.6	94.3	94.1	92.3	90.2	88.7	88.1	88.6	87.0	84.3	83.9	85.8	89.3
2008	86.2	86.0	86.2	86.8	86.2	86.9	86.8	89.2	89.4	96.7	98.6	99.5	89.9
2009	99.1	100.5	101.5	99.2	95.2	93.8	93.7	91.9	91.6	90.2	90.5	90.3	94.8
2010	89.9	90.6	88.7	87.9	89.9	89.7	..	..	..	..	..	..	..
<b>Motor vehicles (v1575538)</b>													
2006	89.8	89.2	89.8	88.7	86.6	86.8	87.8	87.0	87.0	87.9	87.7	88.9	88.1
2007	90.5	90.2	90.0	87.7	84.9	82.8	81.8	82.3	80.1	76.7	76.1	78.6	83.5
2008	79.1	78.5	78.7	79.5	78.7	79.8	79.5	82.4	82.7	91.5	93.8	94.8	83.2
2009	94.2	95.9	97.2	94.4	89.4	87.8	87.5	85.2	84.8	83.0	83.5	83.2	88.8
2010	82.6	83.5	81.2	80.1	82.4	82.2	..	..	..	..	..	..	..
<b>Automobiles, trucks and buses (v1575539)</b>													
2006	88.9	88.3	88.9	88.0	85.7	85.8	86.9	86.1	86.0	86.9	86.8	88.0	87.2
2007	89.7	89.4	89.2	86.8	84.0	81.9	80.7	81.3	79.0	75.4	74.9	77.4	82.5
2008	78.0	77.4	77.6	78.4	77.6	78.7	78.4	81.5	81.7	90.5	92.9	94.0	82.2
2009	93.5	95.2	96.5	93.7	88.5	86.9	86.6	84.2	83.8	81.9	82.6	82.3	88.0
2010	81.7	82.6	80.2	79.0	81.5	81.3	..	..	..	..	..	..	..
<b>Buses and bus chassis (v1575567)</b>													
2006	125.3	126.8	127.2	128.8	128.1	125.9	128.2	125.7	125.1	125.8	125.0	127.3	126.6
2007	131.1	131.1	131.6	130.9	129.1	127.6	125.3	126.7	125.1	121.7	119.3	123.3	126.9
2008	124.0	126.7	128.7	127.0	128.5	126.9	126.7	130.2	130.8	134.6	141.7	139.2	130.4
2009	141.7	139.6	141.8	139.0	134.3	133.4	131.6	129.7	130.5	128.9	127.4	131.1	134.1
2010	133.5	131.0	127.0	130.2	134.4	134.4	..	..	..	..	..	..	..
<b>Passenger automobiles, excluding passenger vans (v1575540)</b>													
2006	86.8	86.2	86.8	85.8	83.4	83.6	84.7	83.9	83.8	84.8	85.3	86.5	85.1
2007	88.2	87.8	87.5	85.1	82.3	80.2	79.1	79.6	77.3	73.5	72.9	75.5	80.8
2008	76.1	75.4	75.6	76.5	75.6	76.9	76.6	79.6	79.9	89.0	91.4	92.6	80.4
2009	92.0	93.9	95.3	92.4	87.1	85.4	85.1	82.7	82.2	80.3	80.9	80.6	86.5
2010	79.9	80.9	78.4	77.1	79.7	79.5	..	..	..	..	..	..	..
<b>Trucks, chassis, tractors, commercial (v1575557)</b>													
2006	95.2	94.5	95.0	93.9	91.6	91.8	92.8	91.9	91.8	92.9	91.0	92.2	92.9
2007	94.0	93.7	93.6	91.1	88.0	85.6	84.2	84.7	82.4	78.9	78.3	80.9	86.3
2008	81.5	80.6	80.8	81.7	80.6	81.8	81.4	84.7	84.9	94.0	96.2	97.4	85.5
2009	96.8	98.2	99.4	96.5	91.3	89.7	89.3	86.9	86.5	84.7	85.8	85.5	90.9
2010	84.6	85.6	83.2	81.9	84.3	84.1	..	..	..	..	..	..	..
<b>Trucks, heavy, domestic (v1575560)</b>													
2006	108.4	107.8	108.0	107.1	105.3	105.6	106.6	105.9	105.8	106.6	107.1	108.2	106.9
2007	109.7	109.3	109.2	106.9	104.4	100.9	99.3	99.9	97.7	94.4	93.8	96.2	101.8
2008	97.2	96.4	97.2	98.0	97.1	97.8	98.2	103.3	101.5	112.2	113.6	114.7	102.3
2009	114.2	115.4	116.7	114.0	109.1	107.4	107.2	104.9	104.4	102.6	102.9	102.6	108.4
2010	101.8	102.8	100.5	99.3	101.6	101.5	..	..	..	..	..	..	..
<b>Other motor vehicles (v1575569)</b>													
2006	114.8	114.4	114.5	113.5	112.7	112.8	113.2	112.9	112.9	113.4	113.4	114.0	113.5
2007	115.0	114.9	115.0	113.9	112.3	110.6	109.5	109.8	109.2	107.4	107.1	108.3	111.1
2008	108.8	108.4	108.6	109.0	108.5	109.0	108.9	111.4	112.0	117.2	118.1	118.6	111.5
2009	118.4	119.1	119.6	118.2	115.8	115.1	113.4	112.3	112.1	111.3	111.5	111.4	114.8
2010	111.0	111.8	110.7	110.1	111.2	111.1	..	..	..	..	..	..	..
<b>Mobiles homes (v1575570)</b>													
2006	121.2	121.2	122.8	125.8	125.8	125.8	125.8	127.1	128.3	128.3	128.3	129.5	125.8
2007	131.3	131.3	133.5	133.5	133.5	133.5	133.5	135.7	135.7	138.4	138.4	138.4	134.7
2008	138.4	139.5	139.5	139.5	139.5	139.5	139.5	140.9	140.9	140.9	140.9	140.9	140.0
2009	141.2	141.2	141.2	141.2	141.2	141.2	141.2	141.2	141.2	141.2	141.2	141.2	141.2
2010	141.3	144.9	144.9	146.0	146.0	146.0	..	..	..	..	..	..	..

Table 2-16 – continued

## Industrial product price indexes, by commodity and commodity aggregations — Motor vehicles and other transport equipment

	Jan.	Feb.	Mar.	Apr.	May	June	July	Aug.	Sept.	Oct.	Nov.	Dec.	Annual average
	1997=100												
<b>Commercial trailers and vehicles, not elsewhere specified (v1575574)</b>													
2006	111.0	107.1	108.6	100.4	105.1	106.4	105.7	104.9	111.4	109.2	108.8	107.3	107.2
2007	103.9	107.7	106.2	101.5	100.8	101.2	104.2	104.4	103.9	108.2	104.6	103.0	104.1
2008	101.1	102.8	102.0	102.2	103.1	104.7	101.9	102.0	102.0	110.2	109.3	108.1	104.1
2009	106.0	108.8	106.8	105.9	103.9	105.6	106.3	106.4	107.2	104.3	97.6	98.8	104.8
2010	100.9	100.0	104.1	103.8	97.2	97.3	..	..	..	..	..	..	..
<b>Commercial trailers and semi-trailers (v1575575)</b>													
2006	110.5	105.7	107.5	97.2	103.1	104.6	103.7	102.7	110.9	108.1	107.4	105.5	105.6
2007	101.0	105.8	103.8	98.0	97.0	97.4	101.2	101.5	100.9	106.3	101.7	99.7	101.2
2008	97.4	99.5	98.5	98.7	99.9	101.9	98.4	98.5	98.3	108.3	107.2	105.6	101.0
2009	103.0	106.6	104.0	102.9	100.3	102.5	103.1	103.2	104.2	100.5	92.0	93.5	101.3
2010	96.2	95.0	100.2	99.9	91.5	91.6	..	..	..	..	..	..	..
<b>Non-commercial trailers (v1575576)</b>													
2006	112.8	112.8	112.8	112.8	112.8	113.3	113.3	113.3	113.3	113.3	114.0	114.0	113.2
2007	114.9	114.9	114.9	114.9	115.3	115.3	115.3	115.3	115.4	115.4	115.4	115.4	115.2
2008	115.4	115.4	115.4	115.4	115.4	115.4	115.4	115.4	115.6	117.4	117.4	117.4	115.9
2009	117.4	117.4	117.4	117.4	117.4	117.4	118.7	118.7	118.7	118.7	118.7	118.7	118.0
2010	118.7	118.7	118.7	118.7	118.7	118.7	..	..	..	..	..	..	..
<b>Automobiles, domestic (v1575582)</b>													
2006	94.8	94.9	94.3	94.9	95.3	94.6	94.1	93.7	94.4	94.3	93.8	94.4	94.5
2007	94.2	93.8	92.9	93.0	92.6	92.6	92.8	92.1	92.1	91.7	92.4	91.7	92.7
2008	91.6	91.7	91.7	92.2	91.8	92.0	91.3	92.4	91.8	92.3	92.1	92.1	91.9
2009	92.1	92.5	91.8	92.3	92.3	92.4	92.7	93.1	92.8	92.9	93.5	93.1	92.6
2010	93.6	93.5	93.4	93.6	93.1	93.1	..	..	..	..	..	..	..
<b>Automobiles, export (v1575583)</b>													
2006	84.8	84.2	84.8	83.8	81.3	81.7	82.8	82.0	81.8	82.8	83.4	84.6	83.2
2007	86.4	86.0	85.8	83.3	80.4	78.2	77.1	77.7	75.3	71.5	71.0	73.6	78.9
2008	74.2	73.6	73.8	74.6	73.8	75.1	74.8	77.9	78.2	87.6	90.0	91.3	78.7
2009	90.7	92.7	94.1	91.1	85.7	83.9	83.6	81.1	80.6	78.6	79.2	78.8	85.0
2010	78.1	79.1	76.6	75.2	77.8	77.7	..	..	..	..	..	..	..
<b>Automobiles, good purchased for resale (v1575584)</b>													
2006	98.4	99.1	98.1	98.0	97.1	96.5	96.9	96.7	97.2	98.4	98.1	97.8	97.7
2007	96.0	94.8	93.1	91.3	95.4	95.1	93.8	92.8	92.6	93.4	92.5	93.4	93.7
2008	92.1	91.9	92.3	92.2	91.8	91.6	91.4	91.6	91.6	91.5	90.9	91.1	91.7
2009	91.6	92.6	91.9	92.2	92.4	91.7	91.4	91.6	91.3	91.2	91.2	91.8	91.7
2010	92.4	92.2	91.9	92.0	91.8	91.9	..	..	..	..	..	..	..
<b>Canadian market, North American cars (v1575585)</b>													
2006	97.5	98.2	97.2	97.2	96.4	95.7	96.1	95.9	96.4	97.5	97.1	97.0	96.8
2007	95.3	94.1	92.5	91.0	94.6	94.4	93.2	92.2	92.0	92.7	92.0	92.7	93.1
2008	91.5	91.3	91.7	91.7	91.2	91.1	90.8	91.2	91.1	91.1	90.5	90.7	91.2
2009	91.1	92.0	91.4	91.7	91.9	91.2	91.0	91.2	90.9	90.9	90.9	91.4	91.3
2010	92.0	91.8	91.5	91.6	91.4	91.5	..	..	..	..	..	..	..
<b>Canadian market, North American station wagons (v1575586)</b>													
2006	102.4	104.0	103.0	103.0	102.1	101.4	100.9	101.3	103.1	104.3	103.8	103.8	102.8
2007	102.6	101.4	99.4	96.3	100.2	99.9	99.6	98.2	97.5	98.0	96.7	98.2	99.0
2008	97.0	97.2	97.2	97.5	96.6	96.6	96.2	96.5	96.4	96.0	95.0	95.2	96.4
2009	95.7	96.8	95.4	95.8	96.7	95.9	96.0	95.9	95.9	95.5	95.2	95.9	95.9
2010	95.9	95.9	95.9	95.9	95.8	95.8	..	..	..	..	..	..	..
<b>Canadian market, North American sub-compacts (v1575587)</b>													
2006	96.1	96.1	96.1	96.1	97.0	96.7	98.6	97.8	98.2	98.6	97.7	96.6	97.1
2007	95.9	95.7	95.5	97.8	99.2	99.9	98.8	97.2	97.2	97.1	95.6	94.6	97.0
2008	95.1	92.9	92.8	90.4	89.6	89.2	88.2	90.3	90.2	89.0	87.9	88.6	90.4
2009	88.6	89.4	89.4	89.9	89.9	88.4	87.0	88.2	87.1	88.6	90.2	89.9	88.9
2010	91.2	89.2	87.6	88.0	88.2	89.5	..	..	..	..	..	..	..

Table 2-16 – continued

**Industrial product price indexes, by commodity and commodity aggregations — Motor vehicles and other transport equipment**

	Jan.	Feb.	Mar.	Apr.	May	June	July	Aug.	Sept.	Oct.	Nov.	Dec.	Annual average
	1997=100												
<b>Canadian market, North American compact-midsize (v1575588)</b>													
2006	91.7	91.8	90.2	90.2	88.8	88.1	88.4	88.0	87.7	88.5	89.1	88.6	89.3
2007	86.2	85.0	83.9	83.4	86.0	85.6	83.8	83.4	83.6	84.9	85.2	85.6	84.7
2008	83.7	83.8	84.7	85.3	85.6	85.3	85.8	85.5	85.7	86.6	86.6	86.7	85.4
2009	87.4	88.3	88.4	88.5	88.0	87.8	87.5	87.3	86.5	86.6	86.5	86.9	87.5
2010	87.9	88.2	87.9	87.9	87.5	87.3	..	..	..	..	..	..	..
<b>Canadian market, North American standards (v1575589)</b>													
2006	96.0	95.8	95.1	95.1	94.5	94.3	95.6	94.7	93.4	94.9	93.7	94.4	94.8
2007	92.1	90.1	87.6	85.1	92.2	91.8	89.4	88.6	89.3	89.8	89.0	89.5	89.5
2008	88.6	88.3	89.0	88.9	88.2	88.1	87.5	87.6	87.2	87.3	87.5	87.2	88.0
2009	87.0	87.6	87.3	87.5	87.0	86.5	86.7	87.4	88.3	87.6	87.8	88.7	87.4
2010	89.5	88.9	88.9	89.1	88.9	88.9	..	..	..	..	..	..	..
<b>Trucks, domestic (v1575593)</b>													
2006	105.4	104.6	104.4	103.6	103.3	102.4	102.0	101.3	101.7	102.7	102.3	102.6	103.0
2007	104.4	105.0	105.6	104.1	100.5	98.9	97.7	97.3	97.0	95.5	95.4	96.7	99.8
2008	95.9	94.6	94.3	94.8	94.5	94.2	93.1	94.6	94.1	98.1	98.2	98.5	95.4
2009	97.9	99.0	98.5	97.2	95.6	95.5	95.1	94.4	94.7	94.9	94.7	94.8	96.0
2010	94.4	95.0	94.2	93.6	94.0	93.4	..	..	..	..	..	..	..
<b>Trucks, export (v1575594)</b>													
2006	93.5	92.9	93.4	92.3	89.7	90.0	91.3	90.4	90.2	91.3	89.2	90.5	91.2
2007	92.3	91.9	91.7	89.0	85.9	83.4	82.0	82.6	80.1	76.1	75.5	78.3	84.1
2008	79.1	78.3	78.6	79.5	78.4	79.7	79.5	83.0	83.4	93.3	95.9	97.2	83.8
2009	96.6	98.1	99.6	96.4	90.6	88.7	88.4	85.7	85.2	83.1	84.3	83.9	90.0
2010	83.0	84.1	81.4	80.0	82.8	82.6	..	..	..	..	..	..	..
<b>Trucks, good purchased for resale (v1575595)</b>													
2006	103.4	103.6	102.9	103.3	103.3	102.0	101.3	101.0	100.2	100.0	100.2	100.4	101.8
2007	101.2	101.5	101.0	101.4	101.7	100.6	98.9	97.9	97.9	98.5	98.9	99.8	99.9
2008	98.3	97.9	98.1	98.1	97.8	98.0	97.1	97.4	97.2	98.5	98.3	98.5	97.9
2009	98.8	99.7	99.4	100.0	100.0	99.8	98.7	98.5	99.5	100.4	100.7	100.5	99.7
2010	100.2	100.2	99.6	99.9	98.9	99.0	..	..	..	..	..	..	..
<b>Canadian market, North American trucks (v1575596)</b>													
2006	105.2	105.0	104.5	104.4	104.3	103.2	102.6	102.1	101.7	101.9	101.9	102.2	103.2
2007	103.4	103.7	103.6	103.3	102.3	101.0	99.5	98.7	98.6	98.5	98.7	99.7	100.9
2008	98.5	97.8	97.8	97.9	97.7	97.7	96.7	97.4	97.1	99.3	99.2	99.4	98.0
2009	99.4	100.4	100.1	100.1	99.5	99.3	98.5	98.1	98.9	99.5	99.6	99.6	99.4
2010	99.2	99.4	98.8	98.8	98.2	98.1	..	..	..	..	..	..	..
<b>Canadian market, North American light trucks (v1575597)</b>													
2006	103.0	102.9	102.3	102.4	102.4	101.0	100.1	99.7	99.2	99.3	99.3	99.4	100.9
2007	100.5	100.5	100.4	100.4	99.5	99.0	97.7	96.7	96.8	97.3	97.7	98.6	98.8
2008	96.7	96.0	95.9	95.8	95.7	95.6	94.2	94.2	93.9	95.2	94.5	94.6	95.2
2009	94.8	95.8	95.1	95.5	95.5	95.7	94.8	94.6	95.8	96.8	96.9	96.9	95.7
2010	96.5	96.6	96.1	96.3	95.4	95.1	..	..	..	..	..	..	..
<b>Canadian market, North American medium trucks (v1575598)</b>													
2006	115.6	115.4	114.6	114.3	114.2	114.3	114.7	114.4	114.4	114.7	114.9	115.3	114.7
2007	116.4	118.9	118.8	118.3	117.1	110.6	108.0	107.7	106.8	105.2	104.8	105.9	111.5
2008	108.6	108.4	108.4	109.0	108.6	108.9	110.4	113.9	114.2	117.4	119.3	119.7	112.2
2009	119.6	120.2	120.8	119.7	117.5	116.3	116.1	114.9	114.7	114.0	114.0	113.8	116.8
2010	113.7	114.1	113.2	112.5	113.4	113.5	..	..	..	..	..	..	..
<b>Canadian market, North American heavy trucks (v1575599)</b>													
2006	114.7	114.3	114.2	113.6	112.6	112.8	113.5	113.0	113.0	113.5	113.9	114.6	113.6
2007	116.5	118.3	118.0	116.0	114.0	109.9	107.8	108.2	106.7	103.7	102.6	104.6	110.5
2008	105.8	105.4	105.8	107.0	106.2	106.5	107.4	111.7	111.1	118.0	121.0	121.8	110.6
2009	121.2	122.2	123.4	121.4	117.6	115.5	115.1	113.2	112.8	111.6	111.4	111.0	116.4
2010	111.0	111.5	110.4	109.4	110.7	110.9	..	..	..	..	..	..	..

Table 2-16 – continued

## Industrial product price indexes, by commodity and commodity aggregations — Motor vehicles and other transport equipment

	Jan.	Feb.	Mar.	Apr.	May	June	July	Aug.	Sept.	Oct.	Nov.	Dec.	Annual average
	1997=100												
<b>Motor vehicle parts (v1575600)</b>													
2006	98.1	98.8	99.0	98.3	97.8	97.5	97.9	97.7	97.8	98.2	98.3	98.8	98.2
2007	99.6	99.1	99.0	98.1	97.2	96.4	96.9	97.2	96.8	94.9	94.8	95.7	97.1
2008	95.9	96.4	96.5	96.8	96.4	96.6	96.8	98.2	98.4	103.4	104.5	105.2	98.8
2009	105.1	105.9	106.5	105.0	102.8	101.7	101.8	100.9	100.7	99.9	100.0	99.8	102.5
2010	99.6	100.0	98.9	98.8	100.1	100.1	..	..	..	..	..	..	..
<b>Truck, bus bodies and equipment (v1575601)</b>													
2006	121.6	122.9	122.5	122.0	123.0	124.0	123.3	123.4	125.9	125.0	125.4	125.4	123.7
2007	126.2	126.6	126.3	128.4	129.3	129.1	128.5	128.8	128.1	127.7	126.9	126.2	127.7
2008	126.8	127.6	127.8	127.9	127.9	129.3	129.3	129.4	130.0	130.5	130.6	130.3	129.0
2009	130.3	130.1	130.1	130.1	129.8	129.9	129.9	130.0	129.6	129.6	129.6	129.6	129.9
2010	129.6	129.5	129.5	129.5	129.5	130.0	..	..	..	..	..	..	..
<b>Bus bodies (v1575602)</b>													
2006	108.6	111.6	110.4	109.3	110.4	111.5	109.7	109.9	111.4	109.1	110.1	110.1	110.2
2007	111.6	112.0	110.8	115.3	115.7	114.4	112.9	114.0	113.9	113.2	113.0	111.3	113.2
2008	112.9	114.6	115.2	115.2	115.2	115.2	115.2	115.2	115.2	115.2	115.2	115.2	115.0
2009	115.2	115.2	115.2	115.2	115.2	115.2	115.2	115.2	115.2	115.2	115.2	115.2	115.2
2010	115.2	115.2	115.2	115.2	115.2	115.2	..	..	..	..	..	..	..
<b>Bodies for trucks and trailers (v1575603)</b>													
2006	131.6	131.6	131.8	131.8	132.7	133.7	133.8	133.8	137.1	137.2	137.2	137.3	134.1
2007	137.5	138.0	138.3	138.7	139.9	140.7	140.8	140.5	139.2	139.2	137.8	137.8	139.0
2008	137.8	137.8	137.8	137.9	137.9	140.1	140.2	140.3	141.3	142.2	142.3	141.9	139.8
2009	141.9	141.4	141.4	141.4	140.9	141.0	141.1	141.4	140.6	140.6	140.6	140.6	141.1
2010	140.5	140.4	140.4	140.4	140.4	141.3	..	..	..	..	..	..	..
<b>Motor vehicles engines, electric equipment and parts (v1575606)</b>													
2006	93.8	93.3	93.8	93.0	90.9	90.7	91.6	91.7	91.5	92.8	92.9	93.9	92.5
2007	95.2	94.6	94.4	92.6	90.4	89.8	90.9	91.6	89.6	85.7	84.1	86.2	90.4
2008	86.3	85.6	85.8	87.7	86.8	85.8	86.1	88.6	88.8	96.1	98.6	99.6	89.6
2009	99.7	100.8	102.0	99.7	95.5	93.5	92.9	91.5	90.6	89.1	89.4	89.1	94.5
2010	88.4	88.8	87.1	87.8	90.1	89.9	..	..	..	..	..	..	..
<b>Motor vehicle engine parts (v1575610)</b>													
2006	86.3	85.8	86.3	85.5	83.7	84.3	85.1	84.9	84.8	85.5	85.9	86.8	85.4
2007	88.0	87.7	87.6	85.8	83.6	81.9	81.1	82.1	80.2	77.4	77.0	79.0	82.6
2008	79.3	78.7	78.9	79.6	78.8	79.9	79.7	82.0	82.2	89.3	91.2	92.1	82.6
2009	91.6	92.7	93.8	91.5	87.4	86.1	85.8	83.9	83.6	82.0	82.3	82.0	86.9
2010	81.4	82.2	80.3	79.3	81.2	81.1	..	..	..	..	..	..	..
<b>Engine filters and elements (v1575613)</b>													
2006	97.3	97.1	97.5	96.9	95.4	95.8	96.4	96.2	96.1	96.6	97.0	97.7	96.7
2007	98.7	96.8	96.7	95.2	94.4	93.1	92.4	93.6	92.1	88.7	88.7	89.5	93.3
2008	89.6	89.4	89.5	89.7	89.4	90.8	91.4	94.1	94.1	98.2	101.9	104.2	93.5
2009	103.8	104.2	105.2	104.4	102.8	102.3	102.1	100.1	99.6	97.9	97.2	97.4	101.4
2010	96.8	97.8	96.7	95.7	97.7	97.6	..	..	..	..	..	..	..
<b>Other auxiliary electrical equipment for internal combustion engine (v1575620)</b>													
2006	88.0	87.7	88.0	87.5	86.2	86.3	87.4	87.0	86.9	87.4	87.7	88.4	87.4
2007	89.3	89.1	89.0	87.7	86.1	85.0	84.7	85.1	83.8	81.8	81.5	82.9	85.5
2008	83.2	82.7	82.9	83.3	82.8	83.5	83.3	85.0	85.1	90.2	91.5	92.1	85.5
2009	91.8	92.6	93.3	91.7	88.8	87.8	87.7	86.3	86.1	84.9	85.1	84.9	88.4
2010	84.5	85.0	83.7	82.9	84.3	84.3	..	..	..	..	..	..	..
<b>Other motor vehicles parts (v1575624)</b>													
2006	98.4	99.4	99.5	98.9	98.7	98.3	98.6	98.4	98.4	98.7	98.8	99.2	98.8
2007	99.8	99.3	99.2	98.5	97.8	97.0	97.4	97.5	97.6	96.2	96.5	97.2	97.8
2008	97.3	98.1	98.2	98.1	97.8	98.4	98.5	99.7	99.8	104.4	105.2	105.8	100.1
2009	105.7	106.3	106.9	105.5	103.8	102.8	103.2	102.3	102.4	101.7	101.8	101.6	103.7
2010	101.5	102.0	101.0	100.6	101.7	101.7	..	..	..	..	..	..	..

Table 2-16 – continued

**Industrial product price indexes, by commodity and commodity aggregations — Motor vehicles and other transport equipment**

	Jan.	Feb.	Mar.	Apr.	May	June	July	Aug.	Sept.	Oct.	Nov.	Dec.	Annual average
	1997=100												
<b>Other rubber and plastic, auto parts, hard (v1575625)</b>													
2006	98.0	97.9	98.0	97.9	97.6	97.7	97.7	97.6	97.6	97.7	97.8	97.9	97.8
2007	98.0	98.0	98.0	97.7	97.4	97.2	97.1	97.2	97.0	96.6	96.5	96.8	97.3
2008	97.0	96.9	96.9	97.0	96.9	97.0	97.0	97.3	97.3	98.2	98.5	98.6	97.4
2009	98.8	98.9	99.1	98.8	98.3	98.1	98.0	97.8	97.7	97.6	97.6	97.6	98.2
2010	97.5	97.6	97.3	97.2	97.4	97.4	..	..	..	..	..	..	..
<b>Other motor vehicle fabrics and plastic accessories, soft (v1575628)</b>													
2006	89.8	89.7	89.9	89.8	89.3	89.9	90.1	89.9	89.9	90.1	90.2	90.4	89.9
2007	90.7	90.6	90.6	90.1	89.5	89.1	88.8	88.8	88.5	87.4	87.3	87.8	89.1
2008	88.0	87.8	87.8	88.0	87.8	88.0	88.0	88.5	88.9	101.6	104.5	105.9	92.1
2009	105.2	106.8	108.5	105.0	98.7	96.7	97.4	94.5	93.9	91.6	92.0	91.5	98.5
2010	90.5	91.8	88.8	87.3	90.3	90.1	..	..	..	..	..	..	..
<b>Steering suspension front axles and parts (v1575634)</b>													
2006	99.1	99.0	100.1	100.0	99.6	99.7	99.8	99.7	99.7	99.8	99.9	100.1	99.7
2007	100.3	100.3	99.8	99.4	99.0	98.7	98.4	98.8	98.7	98.0	97.9	98.3	99.0
2008	98.3	98.2	98.2	98.7	98.6	99.9	99.8	100.3	100.3	101.4	101.5	101.4	99.7
2009	101.4	101.7	101.9	101.5	100.6	100.4	100.4	101.6	101.6	101.4	101.4	101.3	101.3
2010	101.2	101.4	101.2	101.0	101.4	101.4	..	..	..	..	..	..	..
<b>Stampings, motor vehicles (v1575637)</b>													
2006	101.1	101.1	101.1	101.1	101.1	101.1	101.1	101.3	101.3	101.3	101.3	101.3	101.2
2007	101.3	101.3	101.3	101.3	101.3	101.2	101.3	101.3	101.3	101.2	101.6	101.6	101.3
2008	101.4	101.2	101.5	101.5	101.5	101.5	101.5	101.6	101.6	101.6	101.7	101.7	101.5
2009	101.7	101.7	101.7	101.7	101.6	101.6	101.6	101.6	101.6	101.5	101.5	101.5	101.6
2010	101.5	101.5	101.5	101.5	101.5	101.5	..	..	..	..	..	..	..
<b>Motor vehicle wheels and brakes (v3860048)</b>													
2006	99.4	98.9	99.4	98.4	96.1	96.4	97.4	96.7	96.6	97.7	98.2	99.3	97.9
2007	102.7	102.3	102.2	99.9	97.1	94.6	94.6	95.1	92.7	89.1	88.5	91.1	95.8
2008	91.3	90.4	90.7	91.5	90.5	91.7	92.6	95.6	95.9	104.1	105.8	106.9	95.6
2009	106.3	107.7	108.8	105.8	100.6	98.7	98.3	95.9	95.5	93.3	93.6	93.3	99.8
2010	92.5	93.7	91.8	90.6	93.1	93.0	..	..	..	..	..	..	..
<b>Radiators for motor vehicles (v3860054)</b>													
2006	77.0	76.6	77.0	76.4	74.8	75.0	75.7	75.2	75.1	75.7	76.0	76.8	75.9
2007	77.9	77.6	77.5	75.9	74.7	73.4	72.7	74.2	72.6	67.5	68.0	68.0	73.3
2008	68.2	68.1	68.0	67.8	67.8	69.8	71.3	74.8	75.5	78.2	84.2	87.9	73.5
2009	87.5	87.5	88.7	87.5	87.4	87.2	86.8	84.2	84.4	82.1	80.6	81.1	85.4
2010	80.4	81.9	81.2	80.2	83.2	83.2	..	..	..	..	..	..	..
<b>Mufflers, resonators, exhaust, for motor vehicles (v1575649)</b>													
2006	92.7	92.4	92.7	92.2	90.9	91.0	91.6	91.2	91.1	91.6	91.9	92.6	91.8
2007	93.5	93.2	93.2	91.8	90.3	89.1	88.5	88.8	87.6	85.6	85.3	86.7	89.5
2008	87.0	86.5	86.6	87.1	86.5	87.2	87.1	88.7	88.8	93.8	95.1	95.7	89.2
2009	95.4	96.2	96.9	95.3	92.5	91.5	91.3	90.0	89.8	88.7	88.9	88.7	92.1
2010	88.2	88.8	87.5	86.8	88.1	88.1	..	..	..	..	..	..	..
<b>Other motor vehicle parts, accessories (v1575653)</b>													
2006	97.4	97.4	97.0	97.0	96.9	95.7	95.7	95.7	95.7	95.7	95.7	95.7	96.3
2007	95.7	95.7	95.6	95.6	95.6	95.6	95.7	95.6	97.3	97.1	97.1	97.1	96.1
2008	97.2	97.2	97.2	95.3	95.4	95.5	95.5	95.9	95.9	96.1	97.9	98.3	96.4
2009	98.3	98.8	98.9	98.7	98.5	98.4	98.4	98.3	98.0	97.9	97.8	97.8	98.3
2010	97.8	97.8	97.7	97.6	97.8	97.8	..	..	..	..	..	..	..
<b>Motor vehicle engines and parts (v1575658)</b>													
2006	93.7	93.2	93.7	92.9	90.6	90.5	91.4	91.5	91.3	92.7	92.7	93.7	92.3
2007	95.0	94.4	94.2	92.3	90.0	89.4	90.6	91.4	89.3	85.2	83.5	85.7	90.1
2008	85.8	85.1	85.2	87.2	86.3	85.2	85.5	88.0	88.3	95.8	98.3	99.4	89.2
2009	99.6	100.7	101.9	99.6	95.2	93.2	92.6	91.1	90.1	88.6	88.9	88.6	94.2
2010	87.9	88.2	86.5	87.3	89.8	89.7	..	..	..	..	..	..	..

Table 2-16 – continued

## Industrial product price indexes, by commodity and commodity aggregations — Motor vehicles and other transport equipment

	Jan.	Feb.	Mar.	Apr.	May	June	July	Aug.	Sept.	Oct.	Nov.	Dec.	Annual average
	1997=100												
<b>Auxiliary electric equipment (v1575659)</b>													
2006	94.9	94.7	95.0	94.6	93.3	93.5	94.4	94.0	93.9	94.4	94.7	96.1	94.5
2007	97.0	96.8	96.8	96.2	94.8	93.6	93.7	94.1	92.9	90.9	90.6	92.0	94.1
2008	92.3	92.0	92.3	92.8	92.3	93.0	93.1	94.7	94.9	99.8	101.1	101.7	95.0
2009	101.4	102.1	102.9	101.4	98.3	97.4	97.2	95.9	95.7	94.6	94.7	94.6	98.0
2010	94.2	94.7	93.5	92.8	93.4	92.8	..	..	..	..	..	..	..
<b>Other transport equipment (v1575660)</b>													
2006	100.0	99.3	99.9	99.0	96.6	96.9	98.0	97.4	97.4	98.1	98.8	99.9	98.4
2007	101.3	101.0	101.2	99.8	98.0	96.7	96.0	96.6	95.4	93.3	93.1	94.7	97.3
2008	95.5	95.0	95.3	96.0	95.6	96.1	96.0	98.3	98.6	104.8	106.4	107.5	98.8
2009	107.3	108.5	109.4	107.4	103.7	102.7	102.6	101.2	101.0	99.8	100.0	99.8	103.6
2010	99.5	100.1	98.5	97.7	99.4	99.4	..	..	..	..	..	..	..
<b>Railway rolling stock and parts (v1575666)</b>													
2006	110.9	109.6	109.7	109.9	109.3	109.3	109.6	109.9	109.9	108.6	109.6	109.2	109.6
2007	109.1	108.9	108.8	109.0	109.2	109.0	108.1	108.5	110.3	111.4	111.5	111.4	109.6
2008	111.6	111.3	112.4	112.4	113.1	110.7	110.7	110.7	110.7	110.7	109.5	109.8	111.1
2009	107.3	108.6	108.9	108.6	107.8	109.2	109.2	110.2	110.7	110.7	110.7	110.7	109.4
2010	110.7	110.7	110.7	110.7	110.7	110.7	..	..	..	..	..	..	..
<b>Pleasure boats and sporting craft (v1575677)</b>													
2006	97.7	97.1	97.7	96.7	94.2	94.5	95.6	95.2	95.0	95.9	96.5	97.7	96.2
2007	99.4	99.0	98.8	96.4	93.5	91.4	90.3	91.0	88.6	85.0	84.4	87.0	92.1
2008	87.6	87.1	87.3	88.0	87.1	88.2	87.9	91.3	91.6	99.8	102.0	103.4	91.8
2009	102.8	104.1	105.3	102.7	97.9	96.4	96.1	93.9	93.8	92.1	92.4	92.1	97.5
2010	91.3	92.3	89.9	88.6	91.1	91.0	..	..	..	..	..	..	..
<b>Locomotives, cars and tenders, railway service (v1575681)</b>													
2006	107.8	107.8	107.8	107.8	107.8	107.8	107.8	107.8	107.8	107.8	107.8	107.8	107.8
2007	107.8	107.8	107.8	107.8	107.8	107.8	107.8	107.8	107.8	107.8	107.8	107.8	107.8
2008	107.8	107.8	107.8	107.8	107.8	104.8	104.8	104.8	104.8	104.8	104.8	104.8	106.0
2009	104.8	104.8	104.8	104.8	104.8	107.0	107.0	107.0	107.0	107.0	107.0	107.0	106.1
2010	107.0	107.0	107.0	107.0	107.0	107.0	..	..	..	..	..	..	..

**Note(s):** Indexes for the most recent six months shown are subject to revision

**Table 2-17**  
**Industrial product price indexes, by commodity and commodity aggregations — Electrical and communication products**

	Jan.	Feb.	Mar.	Apr.	May	June	July	Aug.	Sept.	Oct.	Nov.	Dec.	Annual average
	1997=100												
<b>Electrical and communication products (v1575683)</b>													
2006	93.0	93.2	93.7	93.7	93.1	93.3	94.2	93.8	93.5	93.8	94.1	94.9	93.7
2007	95.6	94.8	94.7	94.3	93.1	92.2	91.6	91.7	90.5	89.0	88.4	89.3	92.1
2008	89.4	89.1	89.4	89.9	89.6	90.1	90.3	91.7	92.0	95.9	96.9	97.5	91.8
2009	97.5	98.1	98.6	97.5	95.4	94.6	94.3	93.4	93.3	92.3	92.6	92.4	95.0
2010	92.1	92.5	91.6	90.9	91.8	91.4	..	..	..	..	..	..	..
<b>Appliances and receivers, household (v1575684)</b>													
2006	102.3	102.2	102.1	101.4	101.1	101.1	101.1	101.7	101.9	102.0	102.3	102.4	101.8
2007	102.4	102.1	102.1	102.0	101.9	101.9	101.5	101.5	101.4	101.3	101.5	101.6	101.8
2008	101.3	101.3	101.3	101.3	101.3	101.4	101.7	102.4	102.5	103.1	103.2	103.4	102.0
2009	103.2	103.6	103.5	103.7	103.5	103.5	103.3	103.6	103.7	103.7	103.8	103.8	103.6
2010	103.6	103.4	103.3	103.3	103.2	103.2	..	..	..	..	..	..	..
<b>Major household appliances (v1575685)</b>													
2006	100.8	100.6	100.6	99.8	99.7	99.7	99.7	100.9	100.9	100.9	100.9	101.0	100.5
2007	101.1	100.6	100.5	100.4	100.3	100.2	99.6	99.6	99.5	99.3	99.6	99.7	100.0
2008	99.4	99.4	99.4	99.4	99.4	99.5	99.4	99.6	99.6	100.5	100.7	101.0	99.8
2009	100.8	101.4	101.5	101.3	101.1	101.0	101.0	101.5	101.7	101.6	101.8	101.8	101.4
2010	101.4	101.0	100.9	100.9	101.0	101.0	..	..	..	..	..	..	..
<b>Refrigerators and freezers, household (v1575686)</b>													
2006	98.0	98.0	98.0	98.0	98.0	98.0	98.0	99.5	99.5	99.5	99.5	99.5	98.6
2007	99.5	99.5	99.5	99.5	99.5	99.5	97.4	97.4	97.4	97.4	97.4	97.4	98.4
2008	97.4	97.4	97.4	97.4	97.4	97.4	97.4	97.4	97.4	97.4	97.4	97.4	97.4
2009	97.4	97.4	97.4	97.4	97.4	97.4	97.4	97.4	98.1	98.1	98.1	98.1	97.6
2010	97.1	97.1	97.1	97.1	97.1	97.1	..	..	..	..	..	..	..
<b>Domestic cooking stoves and ranges (v1575687)</b>													
2006	92.5	92.5	92.5	92.5	92.5	92.5	92.5	93.9	93.9	93.9	93.9	93.9	93.1
2007	93.9	92.6	92.6	92.6	92.6	92.6	92.6	92.6	92.6	92.6	92.6	92.6	92.7
2008	92.6	92.6	92.6	92.6	92.6	92.6	92.6	92.6	92.6	92.6	92.6	93.7	92.7
2009	94.5	95.6	95.6	95.6	95.6	95.6	95.6	95.6	95.6	95.6	96.2	96.2	95.6
2010	96.2	96.2	96.2	96.2	96.2	96.2	..	..	..	..	..	..	..
<b>Small electrical appliances (v1575693)</b>													
2006	114.0	114.1	113.4	112.7	112.8	112.7	112.7	112.7	112.7	112.7	114.1	114.1	113.2
2007	114.0	114.0	114.0	114.0	114.0	114.0	114.0	114.0	113.9	113.9	113.9	113.9	114.0
2008	113.7	113.7	113.7	113.7	113.7	113.7	115.2	117.4	118.1	118.1	118.1	118.1	115.6
2009	118.1	118.1	117.6	118.4	118.4	118.4	117.8	117.8	117.8	118.2	118.2	118.2	118.1
2010	118.2	118.2	118.2	118.2	117.6	117.6	..	..	..	..	..	..	..
<b>Small electrical appliances for cooking (v1575696)</b>													
2006	107.5	107.5	107.5	104.8	104.8	104.8	104.8	104.8	104.8	104.8	104.8	104.8	105.5
2007	104.8	104.8	104.8	104.8	104.8	104.8	104.8	104.8	104.8	104.8	104.8	104.8	104.8
2008	104.8	104.8	104.8	104.8	104.8	104.8	104.8	104.8	104.8	104.8	104.8	104.8	104.8
2009	104.8	104.8	104.8	106.5	106.5	106.5	106.5	106.5	106.5	106.5	106.5	106.5	106.1
2010	106.5	106.5	106.5	106.5	106.5	106.5	..	..	..	..	..	..	..
<b>Sound components, radio and television receiver (v1575700)</b>													
2006	90.2	90.2	90.2	90.2	88.4	88.4	88.4	88.4	89.5	89.5	89.5	89.5	89.4
2007	89.5	89.5	89.5	89.5	89.5	89.5	89.5	89.5	89.5	89.5	89.5	89.5	89.5
2008	89.5	89.5	89.5	89.5	89.5	89.5	89.5	89.5	89.5	89.5	89.5	89.5	89.5
2009	89.5	89.5	89.5	89.5	89.5	89.5	89.5	89.5	89.5	89.5	89.5	89.5	89.5
2010	89.5	89.5	89.5	89.5	89.5	89.5	..	..	..	..	..	..	..
<b>Household appliances (v1575706)</b>													
2006	102.9	102.3	102.3	99.8	99.8	99.8	99.8	99.8	99.8	99.8	99.8	99.8	100.5
2007	99.8	99.2	99.2	99.2	99.2	99.2	99.2	99.2	99.2	99.2	99.2	99.2	99.2
2008	98.2	98.2	98.2	98.2	98.2	98.2	98.2	98.2	98.2	98.2	98.2	98.2	98.2
2009	96.8	97.7	97.7	97.7	97.7	97.7	97.7	98.4	98.4	98.4	98.4	98.4	97.9
2010	98.4	97.3	97.3	97.3	97.3	97.3	..	..	..	..	..	..	..



Table 2-17 – continued

## Industrial product price indexes, by commodity and commodity aggregations — Electrical and communication products

	Jan.	Feb.	Mar.	Apr.	May	June	July	Aug.	Sept.	Oct.	Nov.	Dec.	Annual average
	1997=100												
<b>Other electrical products (v1575707)</b>													
2006	92.2	92.4	93.0	93.1	92.4	92.7	93.6	93.1	92.7	93.1	93.3	94.2	93.0
2007	95.0	94.2	94.1	93.6	92.4	91.3	90.7	90.8	89.6	87.9	87.2	88.3	91.3
2008	88.4	88.0	88.4	88.9	88.5	89.1	89.3	90.8	91.1	95.3	96.3	97.0	90.9
2009	97.0	97.6	98.2	96.9	94.7	93.8	93.5	92.5	92.3	91.3	91.6	91.4	94.2
2010	91.1	91.6	90.6	89.8	90.8	90.4	..	..	..	..	..	..	..
<b>Communication equipment (v1575708)</b>													
2006	86.4	86.8	87.2	86.5	84.3	84.3	85.0	84.4	84.3	85.0	85.4	86.1	85.5
2007	87.6	87.4	87.2	85.4	83.4	82.0	81.2	81.6	79.8	77.1	76.7	78.6	82.3
2008	78.8	78.3	78.4	79.3	78.5	79.5	79.3	82.3	83.1	90.2	92.2	93.6	82.8
2009	93.2	94.2	95.3	92.9	88.7	87.3	87.1	85.2	84.8	83.3	83.5	83.2	88.2
2010	82.5	83.3	81.7	80.6	82.5	82.4	..	..	..	..	..	..	..
<b>Radio and television broadcast and studio equipment (v1575709)</b>													
2006	103.1	103.1	103.1	103.1	103.1	100.7	100.7	100.3	100.2	100.7	101.0	101.7	101.7
2007	106.1	105.9	105.8	104.4	102.7	101.4	100.8	101.1	99.7	97.5	97.2	98.7	101.8
2008	96.5	95.9	96.0	98.6	97.8	98.7	98.5	100.8	101.0	107.8	109.6	109.3	100.9
2009	108.8	110.0	111.0	108.5	104.0	102.5	102.4	100.3	99.9	98.3	98.5	98.2	103.5
2010	97.5	98.4	96.3	95.1	97.3	97.2	..	..	..	..	..	..	..
<b>Industrial electrical equipment (v1575726)</b>													
2006	124.1	123.3	123.7	124.5	124.4	125.3	128.0	127.9	128.1	128.8	130.7	131.0	126.6
2007	131.2	131.2	131.0	131.9	132.6	132.6	132.4	132.3	132.1	132.0	131.3	131.3	131.8
2008	131.6	130.9	132.0	132.5	132.4	132.5	133.4	133.8	133.7	134.4	134.4	134.0	133.0
2009	135.9	136.2	136.8	138.0	138.6	138.6	136.4	136.5	136.3	134.9	134.9	134.1	136.4
2010	134.8	134.3	134.7	134.6	134.7	134.7	..	..	..	..	..	..	..
<b>Power, distribution and other transformers (v1575727)</b>													
2006	121.5	123.8	125.3	127.3	127.2	130.1	138.9	138.9	139.2	141.6	147.6	148.6	134.2
2007	149.3	149.3	148.6	149.9	149.8	149.8	149.2	149.2	148.6	148.2	145.9	146.0	148.6
2008	146.7	146.9	152.9	153.3	153.4	153.4	157.0	157.8	158.0	158.7	158.8	157.4	154.5
2009	156.1	156.2	156.5	158.0	160.0	159.9	154.4	154.6	154.0	149.7	149.7	147.7	154.7
2010	148.1	146.7	147.8	147.7	147.9	147.9	..	..	..	..	..	..	..
<b>Transformer equipment (v1575728)</b>													
2006	99.6	99.5	99.7	99.4	98.8	98.8	99.1	98.9	98.9	99.1	99.3	99.6	99.2
2007	100.0	99.9	99.9	99.2	98.5	97.9	97.7	97.8	97.2	96.3	96.1	96.8	98.1
2008	96.9	96.7	96.8	97.0	96.7	97.0	97.0	97.7	97.8	102.2	102.8	103.3	98.5
2009	103.4	103.8	104.2	103.4	102.0	101.6	101.5	102.5	102.3	101.8	101.9	101.8	102.5
2010	101.6	101.9	101.2	100.8	101.5	101.5	..	..	..	..	..	..	..
<b>Power and distribution transformers (v1575729)</b>													
2006	124.0	126.5	128.3	130.5	130.5	133.6	143.4	143.4	143.7	146.4	153.1	154.1	138.1
2007	154.9	154.9	154.1	155.6	155.6	155.6	155.0	155.0	154.4	154.1	151.5	151.5	154.4
2008	152.3	152.6	159.3	159.7	159.9	159.8	163.8	164.7	164.8	165.1	165.2	163.5	160.9
2009	162.0	162.1	162.4	164.2	166.5	166.5	160.4	160.5	159.8	155.1	155.1	152.9	160.6
2010	153.4	151.8	153.0	153.0	153.1	153.1	..	..	..	..	..	..	..
<b>Industrial control equipment (v1575733)</b>													
2006	134.9	131.2	131.2	131.5	131.5	131.5	131.5	131.3	131.6	131.6	131.6	131.5	131.7
2007	131.5	131.5	131.5	133.2	135.1	135.1	135.1	135.1	135.1	135.1	135.1	135.1	134.0
2008	135.1	133.9	132.2	133.0	132.7	133.0	132.6	132.8	132.6	132.6	132.6	132.6	133.0
2009	137.1	137.1	138.2	138.2	138.2	138.2	138.2	138.2	138.2	138.2	138.2	138.2	138.0
2010	138.2	138.2	138.2	138.2	138.2	138.1	..	..	..	..	..	..	..
<b>Electric wire and cable (v1575740)</b>													
2006	115.4	118.5	119.8	124.7	134.2	136.5	138.4	138.3	134.3	134.0	132.3	130.3	129.7
2007	127.8	128.2	129.2	134.6	136.4	133.3	133.2	132.4	132.2	131.5	128.0	127.6	131.2
2008	125.1	126.0	127.3	127.4	127.4	127.7	128.2	127.2	125.7	123.7	123.9	123.1	126.1
2009	122.3	121.8	120.2	121.0	123.3	122.9	123.1	123.3	123.9	125.0	125.5	125.3	123.1
2010	127.4	128.9	128.9	127.8	127.7	124.5	..	..	..	..	..	..	..

Table 2-17 – continued

**Industrial product price indexes, by commodity and commodity aggregations — Electrical and communication products**

	Jan.	Feb.	Mar.	Apr.	May	June	July	Aug.	Sept.	Oct.	Nov.	Dec.	Annual average
	1997=100												
<b>Other insulated wires and cables (v1575743)</b>													
2006	112.4	115.2	117.3	120.2	125.8	129.9	130.5	131.2	128.2	127.8	126.2	123.6	124.0
2007	123.2	122.8	122.5	124.8	127.1	125.9	124.6	124.0	123.7	122.5	120.9	120.0	123.5
2008	114.4	114.3	116.4	116.6	116.6	116.1	116.9	115.9	114.6	112.9	111.5	110.2	114.7
2009	109.2	108.4	107.6	108.9	112.6	112.1	112.8	114.5	115.6	116.3	117.0	116.6	112.6
2010	119.3	121.8	121.7	120.0	119.8	115.3	..	..	..	..	..	..	..
<b>Wire and cables, insulated, not exceeding 1000 volts (v1575745)</b>													
2006	116.8	119.5	121.7	125.9	134.3	140.6	141.0	142.4	137.9	136.3	132.4	126.6	131.3
2007	125.7	125.1	125.0	127.2	132.9	129.9	127.4	125.1	125.1	122.6	120.3	117.9	125.4
2008	111.8	111.8	113.7	114.0	113.5	111.4	113.4	112.1	109.3	107.1	103.4	101.3	110.2
2009	99.4	97.5	95.7	97.9	102.5	102.5	102.7	104.8	106.1	107.0	108.3	107.5	102.7
2010	111.2	113.1	113.0	112.2	111.4	107.4	..	..	..	..	..	..	..
<b>Wires and cables, insulated, over 1000 volts (v1575746)</b>													
2006	134.4	141.3	145.7	149.8	156.7	160.7	162.0	162.1	158.4	159.6	161.0	161.3	154.4
2007	160.5	160.2	159.0	165.0	163.4	164.7	164.3	166.1	164.7	164.9	162.8	164.0	163.3
2008	154.1	154.1	159.2	159.2	160.1	162.5	161.8	159.8	160.2	156.9	158.8	157.0	158.6
2009	156.5	157.0	157.2	159.0	165.7	163.8	166.9	170.1	171.9	173.5	173.6	174.1	165.8
2010	178.2	185.1	185.1	179.4	179.7	168.7	..	..	..	..	..	..	..
<b>Turbines, all types (v1575747)</b>													
2006	108.1	107.9	110.0	109.6	108.6	108.7	109.2	108.9	108.8	109.1	109.4	109.9	109.0
2007	112.6	112.5	112.4	111.4	110.2	109.2	108.8	109.0	108.0	106.5	106.2	107.3	109.5
2008	110.5	110.6	113.4	113.8	113.4	114.9	121.7	123.1	123.2	129.2	129.0	129.6	119.4
2009	133.7	134.5	135.1	134.2	131.4	130.8	130.8	131.8	131.6	130.3	129.5	130.4	132.0
2010	129.9	129.2	127.8	126.9	127.0	127.0	..	..	..	..	..	..	..
<b>Electric motors and engines (v1575751)</b>													
2006	124.0	123.9	124.2	124.0	122.6	122.8	123.4	123.0	122.9	123.3	123.6	129.3	123.9
2007	130.6	130.7	130.6	133.1	131.1	129.6	130.8	131.2	129.5	126.9	126.5	128.3	129.9
2008	129.1	129.1	130.7	131.3	130.9	132.2	133.4	135.8	136.0	143.1	144.8	145.7	135.2
2009	145.8	147.0	148.2	146.0	140.8	139.4	139.3	137.7	137.3	135.8	136.1	135.6	140.8
2010	135.2	135.9	134.6	133.5	131.1	128.0	..	..	..	..	..	..	..
<b>Electric motors and generators (v1575754)</b>													
2006	135.9	135.8	136.3	136.2	134.5	134.7	135.5	134.9	134.8	135.4	135.8	144.3	136.2
2007	145.5	145.9	145.7	150.1	147.7	145.9	147.9	148.4	146.3	143.2	142.6	144.9	146.2
2008	145.4	145.7	148.1	148.8	148.4	150.1	151.8	154.8	155.0	163.7	165.8	166.9	153.7
2009	166.4	167.9	169.4	166.9	160.1	158.5	158.1	156.2	155.8	154.0	154.3	154.0	160.1
2010	153.5	154.2	152.5	151.5	147.3	142.6	..	..	..	..	..	..	..
<b>All other electrical products, not elsewhere specified (v1575757)</b>													
2006	114.3	114.6	115.4	116.0	115.9	116.1	116.4	116.8	115.4	115.5	115.6	116.8	115.7
2007	117.7	117.2	118.0	117.7	117.7	117.9	117.8	118.4	118.5	119.1	119.2	119.0	118.2
2008	119.3	119.3	118.4	119.0	119.6	119.2	119.4	119.5	119.5	119.5	119.5	119.4	119.3
2009	120.5	120.7	121.9	121.9	122.4	121.6	122.0	122.2	122.0	121.6	121.5	121.9	121.7
2010	122.0	121.4	121.3	121.2	121.8	121.8	..	..	..	..	..	..	..
<b>Wet cell storage batteries and parts (v1575764)</b>													
2006	114.3	114.3	114.3	114.9	114.9	114.9	116.6	116.6	116.6	120.3	120.4	122.4	116.7
2007	122.4	122.4	122.4	122.4	124.8	127.1	127.1	128.7	128.7	131.9	131.9	131.9	126.8
2008	133.8	133.8	133.8	135.9	135.9	135.9	135.9	135.9	135.9	135.9	135.9	135.9	135.4
2009	138.5	138.5	138.5	138.5	142.4	142.4	142.4	142.4	142.4	142.4	142.4	142.4	141.1
2010	142.4	142.4	142.4	142.6	142.6	142.6	..	..	..	..	..	..	..
<b>Lighting fixtures, incandescent, portable (v1575766)</b>													
2006	115.2	115.2	115.2	115.2	115.2	115.2	115.2	115.2	115.2	115.2	115.2	115.2	115.2
2007	115.2	115.2	115.2	115.2	115.2	115.2	115.2	115.2	115.2	115.2	115.2	115.2	115.2
2008	115.2	115.2	115.2	115.2	115.2	115.2	115.2	115.2	115.2	115.2	115.2	115.2	115.2
2009	115.2	115.2	115.2	115.2	115.2	115.2	115.2	115.4	115.4	115.4	115.4	115.4	115.3
2010	115.4	115.4	115.4	115.4	115.4	115.4	..	..	..	..	..	..	..

Table 2-17 – continued

## Industrial product price indexes, by commodity and commodity aggregations — Electrical and communication products

	Jan.	Feb.	Mar.	Apr.	May	June	July	Aug.	Sept.	Oct.	Nov.	Dec.	Annual average
	1997=100												
Lighting fixtures, fluorescent (v1575767)													
2006	103.1	103.1	103.1	103.1	103.1	103.1	103.1	103.1	103.1	103.1	103.1	103.1	103.1
2007	103.9	103.9	103.9	103.9	103.9	103.9	103.9	103.9	103.9	103.9	103.9	103.9	103.9
2008	103.9	103.9	103.9	103.9	103.9	103.9	103.9	103.9	103.9	102.8	101.8	101.8	103.3
2009	105.0	105.0	105.0	105.0	105.0	102.9	102.9	103.5	103.5	102.5	101.1	101.1	103.5
2010	101.1	101.1	101.0	101.0	101.0	101.0	..	..	..	..	..	..	..
Lighting fixtures, incandescent, for building (v1575768)													
2006	101.9	102.2	102.2	102.3	102.3	102.3	102.3	102.3	102.3	102.3	102.3	102.3	102.2
2007	102.3	102.3	102.3	102.3	102.3	102.3	102.3	102.3	102.3	102.3	102.3	102.3	102.3
2008	102.3	102.3	102.3	102.3	102.3	102.3	102.6	102.6	102.6	102.6	102.6	103.3	102.5
2009	103.7	103.7	103.7	104.7	104.7	104.7	104.7	104.8	104.8	104.8	104.8	104.1	104.4
2010	103.9	103.9	103.9	104.8	104.8	104.8	..	..	..	..	..	..	..
Street lighting fixtures (v1575770)													
2006	101.6	101.6	104.6	104.6	104.6	104.6	104.6	104.6	104.6	104.6	104.6	104.6	104.1
2007	104.6	104.6	103.3	103.3	103.3	103.3	103.3	103.3	103.3	103.3	103.3	103.3	103.5
2008	103.3	103.3	103.3	103.3	103.3	103.3	103.3	103.3	103.3	103.3	103.3	103.3	103.3
2009	103.3	103.3	103.3	103.3	103.3	103.3	103.3	103.3	103.3	103.3	103.3	103.3	103.3
2010	103.3	103.3	103.3	103.3	103.3	103.3	..	..	..	..	..	..	..
Lamps, incandescent, all sizes (v1575772)													
2006	110.1	110.5	110.3	111.2	110.7	111.1	109.8	109.5	108.9	109.1	110.0	109.3	110.0
2007	110.1	110.5	109.4	109.3	109.5	108.8	108.5	110.0	110.6	109.0	109.3	109.4	109.5
2008	110.7	110.5	108.6	109.5	109.4	109.3	109.2	109.4	109.6	107.9	109.5	110.0	109.5
2009	108.4	109.2	109.4	108.3	110.1	110.6	109.4	110.6	111.1	109.9	109.3	109.1	109.6
2010	109.6	108.8	108.9	107.6	107.6	107.6	..	..	..	..	..	..	..
Wiring devices (v1575778)													
2006	125.5	129.5	132.0	134.4	134.6	133.5	136.2	135.9	137.2	134.3	134.3	137.4	133.7
2007	138.7	137.5	141.3	139.0	137.8	138.2	134.4	141.4	138.2	137.8	138.0	135.6	138.2
2008	138.7	139.5	133.1	136.0	142.8	143.4	141.2	142.7	143.6	141.9	136.4	136.9	139.7
2009	140.8	141.6	146.6	146.2	146.3	139.4	146.6	148.5	144.8	143.1	143.6	148.5	144.7
2010	151.5	145.0	141.4	141.7	140.7	140.7	..	..	..	..	..	..	..
Radio and television broadcasting and transmission equipment (v1575781)													
2006	90.4	89.9	90.0	89.7	88.8	87.9	88.3	87.9	87.9	88.4	88.8	89.3	88.9
2007	92.0	91.7	91.7	90.2	88.5	87.1	86.3	86.7	85.1	82.8	82.4	84.2	87.4
2008	83.6	83.1	83.2	84.9	84.2	85.1	85.1	87.3	88.0	94.8	96.7	97.9	87.8
2009	97.4	98.2	99.2	97.0	92.8	91.5	91.4	89.5	89.0	87.5	87.8	87.5	92.4
2010	86.8	87.6	86.0	84.8	86.8	86.7	..	..	..	..	..	..	..
Engines, marine, electric turbines (v1575784)													
2006	118.7	118.6	119.5	119.2	118.0	118.1	118.7	118.3	118.2	118.6	118.9	122.7	119.0
2007	124.5	124.5	124.4	125.7	124.0	122.8	123.3	123.7	122.3	120.1	119.7	121.3	123.0
2008	122.8	122.9	124.8	125.3	125.0	126.3	129.3	131.3	131.5	138.1	139.1	139.9	129.7
2009	141.3	142.4	143.3	141.7	137.4	136.2	136.2	135.4	135.1	133.8	133.7	133.6	137.5
2010	133.2	133.4	132.1	131.1	129.6	127.6	..	..	..	..	..	..	..
Transformers and converters excluding telecommunication (v1575785)													
2006	117.0	118.5	119.6	121.0	120.9	122.9	129.0	129.0	129.2	130.9	135.0	135.7	125.7
2007	136.2	136.2	135.8	136.6	136.6	136.5	136.1	136.1	135.6	135.4	133.8	133.8	135.7
2008	134.3	134.5	138.7	138.9	139.0	139.0	141.5	142.1	142.2	143.1	143.2	142.3	139.9
2009	141.3	141.5	141.8	143.6	144.9	144.9	141.1	141.2	140.8	137.8	137.8	136.4	141.1
2010	136.6	135.7	136.4	136.3	136.5	136.5	..	..	..	..	..	..	..
Electrical industrial equipment (v1575786)													
2006	128.1	125.5	125.5	125.7	125.7	125.7	125.7	125.6	125.7	125.7	125.7	125.7	125.9
2007	125.7	125.7	125.7	126.6	128.0	128.0	128.0	127.8	127.8	127.8	127.8	127.8	127.2
2008	127.8	126.5	125.3	125.8	125.6	125.8	125.5	125.7	125.5	126.0	126.0	126.1	126.0
2009	131.7	130.5	131.3	132.0	132.0	132.0	131.3	131.3	131.3	131.1	131.1	130.8	131.4
2010	131.7	131.7	131.7	131.7	131.7	131.6	..	..	..	..	..	..	..

Table 2-17 – continued

**Industrial product price indexes, by commodity and commodity aggregations — Electrical and communication products**

	Jan.	Feb.	Mar.	Apr.	May	June	July	Aug.	Sept.	Oct.	Nov.	Dec.	Annual average
	1997=100												
Electric light bulbs and tubes (v1575788)													
2006	101.2	101.4	101.3	101.8	101.5	101.8	101.1	100.7	100.1	100.3	100.9	100.3	101.0
2007	101.0	101.2	100.4	100.4	100.5	99.9	99.7	100.8	101.1	99.9	100.3	100.4	100.5
2008	101.1	101.0	99.7	100.4	100.4	100.1	100.3	100.4	100.3	99.3	100.4	100.6	100.3
2009	99.9	100.3	100.5	99.9	100.9	101.3	100.6	101.4	101.6	101.0	100.7	100.2	100.7
2010	100.6	100.1	100.0	99.3	99.3	99.3	..	..	..	..	..	..	..
Enclosed safety switches (v1575789)													
2006	130.7	132.5	136.2	138.6	138.3	139.3	140.6	143.4	137.5	136.3	136.3	141.1	137.6
2007	142.7	140.0	144.1	142.3	141.4	141.8	140.6	142.6	142.8	144.0	144.5	143.1	142.5
2008	144.9	145.4	141.1	143.4	146.4	146.7	146.1	146.9	148.0	148.0	145.7	144.7	145.6
2009	146.5	146.9	149.2	149.0	149.1	145.6	148.9	150.5	149.1	147.6	148.1	150.4	148.4
2010	152.3	148.8	148.8	148.1	148.5	148.5	..	..	..	..	..	..	..
Electric lighting fixtures (v1575790)													
2006	105.3	105.3	105.7	105.7	105.7	105.7	105.7	105.7	105.7	105.7	105.7	106.6	105.7
2007	106.9	106.9	106.8	106.8	106.8	106.8	106.8	106.5	106.9	107.3	107.3	107.5	106.9
2008	107.5	107.5	107.5	107.3	107.3	107.3	107.3	107.4	107.1	106.9	107.9	108.1	107.4
2009	109.5	109.6	109.6	109.7	109.7	109.1	109.2	109.3	109.3	109.0	108.7	108.6	109.3
2010	108.3	108.3	108.3	108.4	108.1	108.1	..	..	..	..	..	..	..
Switchgear and protective equipment (v1575792)													
2006	116.7	116.7	116.7	116.7	116.7	116.7	116.7	116.7	116.7	116.7	116.7	116.7	116.7
2007	116.7	116.7	116.7	116.7	116.7	116.7	116.7	116.7	116.7	116.7	116.7	116.7	116.7
2008	116.7	116.7	116.7	116.7	116.7	116.7	116.7	116.7	116.7	116.7	116.7	117.0	116.7
2009	117.0	120.0	120.0	120.0	120.0	120.0	120.0	120.0	120.0	120.0	120.0	118.8	119.6
2010	118.8	118.8	118.8	118.8	118.8	118.8	..	..	..	..	..	..	..

**Note(s):** Indexes for the most recent six months shown are subject to revision.

**Table 2-18**  
**Industrial product price indexes, by commodity and commodity aggregations — Non-metallic mineral products**

	Jan.	Feb.	Mar.	Apr.	May	June	July	Aug.	Sept.	Oct.	Nov.	Dec.	Annual average
1997=100													
<b>Non-metallic mineral products (v1575793)</b>													
2006	118.5	118.6	119.3	119.8	119.9	119.9	120.0	120.2	120.0	120.0	119.9	119.9	119.7
2007	122.0	122.2	122.6	123.0	123.0	123.0	122.9	123.0	123.1	122.7	123.2	123.1	122.8
2008	125.1	124.7	124.2	125.3	125.1	125.2	125.3	125.4	125.7	126.9	126.7	126.6	125.5
2009	128.4	128.8	128.8	128.5	129.0	128.8	129.1	129.3	129.3	129.1	129.1	128.8	128.9
2010	129.7	129.6	129.3	128.9	128.9	129.1	..	..	..	..	..	..	..
<b>Cement and concrete products (v1575794)</b>													
2006	122.7	122.6	123.0	123.7	123.6	123.6	123.9	123.9	123.6	123.8	123.6	123.7	123.5
2007	127.1	127.5	127.5	128.0	128.2	128.3	128.2	128.3	128.7	129.1	129.3	129.4	128.3
2008	133.3	132.9	131.5	133.2	133.1	133.3	133.4	133.3	133.4	133.4	133.5	133.4	133.1
2009	135.7	136.1	135.5	135.5	136.5	136.4	137.1	137.4	137.5	137.6	137.5	137.1	136.7
2010	138.5	138.3	137.7	137.5	137.5	137.8	..	..	..	..	..	..	..
<b>Cement products (v1575795)</b>													
2006	123.9	124.1	124.4	124.1	124.7	124.9	124.5	125.5	124.7	125.8	125.6	125.5	124.8
2007	128.3	129.3	129.2	129.2	129.2	129.3	129.1	129.7	130.2	130.4	130.9	130.6	129.6
2008	134.7	134.9	130.0	133.9	133.0	133.2	133.5	133.2	133.3	133.5	133.0	133.0	133.3
2009	137.2	137.4	137.1	138.5	138.2	138.3	140.8	141.8	141.7	141.7	141.7	140.2	139.6
2010	143.4	144.2	142.3	142.5	142.4	142.4	..	..	..	..	..	..	..
<b>Cement, portland (v1575797)</b>													
2006	125.3	125.1	125.4	125.5	125.9	126.0	125.5	126.3	125.8	126.8	126.6	126.5	125.9
2007	129.0	130.0	129.9	130.5	130.4	130.6	130.4	131.0	131.4	131.4	131.9	132.1	130.7
2008	136.4	136.3	131.6	135.8	134.9	135.2	135.5	135.1	135.1	135.3	134.8	135.0	135.1
2009	139.5	139.5	139.3	140.7	140.4	140.6	143.8	144.0	143.5	143.6	143.6	142.6	141.8
2010	145.3	146.0	144.6	144.8	144.7	144.7	..	..	..	..	..	..	..
<b>Other masonry cement and mixes (v1575798)</b>													
2006	110.5	113.6	114.2	110.7	112.9	112.8	114.2	117.7	113.9	115.6	115.6	115.6	113.9
2007	121.0	122.4	122.4	115.9	116.3	116.2	115.9	116.2	118.7	120.8	120.7	115.7	118.5
2008	117.5	121.4	114.1	114.7	113.6	113.1	113.7	113.3	114.9	115.3	114.6	112.8	114.9
2009	113.6	116.6	115.5	115.5	115.3	115.0	110.1	119.6	122.4	122.4	121.9	115.0	116.9
2010	123.8	125.1	119.0	119.0	119.0	119.0	..	..	..	..	..	..	..
<b>Concrete basic products (v1575800)</b>													
2006	120.6	120.5	120.7	121.7	121.6	121.6	121.8	121.6	121.6	121.5	121.4	121.5	121.3
2007	124.1	124.2	124.2	124.4	124.5	124.5	124.5	124.5	124.6	124.8	124.8	124.9	124.5
2008	126.7	126.2	126.3	128.1	128.2	128.5	128.5	128.5	128.5	128.5	128.6	128.6	127.9
2009	129.9	131.5	131.2	131.0	133.8	133.7	133.8	133.7	133.8	133.9	133.8	133.8	132.8
2010	133.8	133.6	133.5	133.0	133.0	134.5	..	..	..	..	..	..	..
<b>Concrete brick and building blocks (v1575801)</b>													
2006	125.3	125.3	125.3	126.6	126.6	126.6	126.6	126.6	126.6	126.6	126.6	126.6	126.3
2007	129.4	129.4	129.4	129.3	129.3	129.3	129.3	129.3	129.3	129.3	129.3	129.3	129.3
2008	129.8	129.3	129.4	133.1	133.1	133.7	133.7	133.7	133.7	133.7	133.7	133.7	132.6
2009	135.4	138.9	138.9	138.9	144.2	144.2	144.2	144.2	144.2	144.2	144.2	144.2	142.1
2010	143.6	143.6	143.6	142.5	142.5	145.8	..	..	..	..	..	..	..
<b>Pipe and fittings, concrete (v1575802)</b>													
2006	112.7	112.7	112.7	112.7	112.7	112.7	112.7	114.6	114.6	114.6	114.6	114.6	113.5
2007	119.8	119.9	120.4	120.4	120.4	120.4	120.4	121.6	121.6	121.6	121.6	121.6	120.8
2008	122.0	124.0	124.0	124.0	124.0	124.0	126.0	126.0	126.0	126.0	126.0	126.0	124.8
2009	126.7	129.0	129.0	129.0	132.2	134.3	134.3	132.2	132.2	132.2	132.2	132.2	131.3
2010	133.5	133.5	133.5	133.5	133.5	133.5	..	..	..	..	..	..	..
<b>Ready-mix concrete (v1575806)</b>													
2006	123.2	122.9	123.5	124.7	124.2	124.1	124.9	124.2	124.2	124.0	123.7	123.9	124.0
2007	128.3	128.5	128.5	129.5	129.9	129.9	129.9	129.8	130.2	130.9	130.9	131.3	129.8
2008	136.6	135.7	135.9	136.0	136.3	136.3	136.4	136.4	136.6	136.4	136.8	136.7	136.3
2009	138.3	138.2	137.2	136.3	137.1	136.8	136.9	136.9	137.1	137.3	137.1	137.1	137.2
2010	138.2	137.4	137.2	137.0	137.1	136.9	..	..	..	..	..	..	..

Table 2-18 – continued

**Industrial product price indexes, by commodity and commodity aggregations — Non-metallic mineral products**

	Jan.	Feb.	Mar.	Apr.	May	June	July	Aug.	Sept.	Oct.	Nov.	Dec.	Annual average
	1997=100												
<b>Ready-mix concrete, Atlantic Region (v1575807)</b>													
2006	100.5	100.5	101.7	106.7	106.7	106.7	105.5	104.0	104.0	104.0	104.0	104.0	104.0
2007	108.6	110.5	110.5	111.7	111.7	111.7	111.7	111.7	111.7	111.7	111.7	111.7	111.2
2008	111.7	111.7	114.0	114.0	114.0	114.0	114.0	114.0	114.3	114.3	114.3	114.3	113.7
2009	114.3	114.3	114.3	114.3	118.2	118.2	120.8	120.8	120.8	120.8	120.8	120.8	118.2
2010	123.3	124.9	124.9	124.9	124.9	124.9	..	..	..	..	..	..	..
<b>Ready-mix concrete, Quebec (v1575808)</b>													
2006	118.9	118.3	121.2	120.7	118.2	118.0	118.0	115.0	114.9	115.0	115.3	115.3	117.4
2007	118.3	117.9	118.0	117.4	117.5	117.5	117.4	117.1	117.0	119.8	119.9	120.0	118.2
2008	122.1	121.9	121.7	121.7	122.5	122.5	122.5	122.7	122.6	122.8	122.9	122.9	122.4
2009	124.2	124.6	122.7	122.5	123.0	122.5	123.7	123.5	123.0	123.9	123.2	123.0	123.3
2010	123.7	123.5	123.2	123.9	123.9	123.9	..	..	..	..	..	..	..
<b>Ready-mix concrete, Ontario (v1575809)</b>													
2006	106.3	105.6	105.6	108.8	108.8	108.8	108.8	108.8	108.8	109.1	109.1	109.3	108.2
2007	110.1	110.4	110.4	111.4	112.7	112.7	112.7	112.7	112.7	113.2	113.2	113.2	112.1
2008	114.2	114.2	114.2	115.4	115.3	115.3	115.3	115.3	115.3	114.6	116.2	116.2	115.1
2009	119.2	119.2	119.2	117.1	117.1	117.1	116.7	116.7	116.7	116.7	116.7	116.7	117.4
2010	117.1	117.1	117.1	115.1	115.1	114.1	..	..	..	..	..	..	..
<b>Ready-mix concrete, Prairie Region (v1575810)</b>													
2006	129.2	129.2	129.2	129.2	129.2	129.2	130.7	130.7	130.7	130.7	130.7	130.7	130.0
2007	140.8	140.8	140.8	142.3	142.3	142.3	142.3	142.3	144.4	144.4	144.4	143.8	142.6
2008	155.7	155.7	156.1	156.5	156.1	156.1	156.3	156.3	157.0	157.0	157.0	157.0	156.4
2009	159.9	159.9	159.9	160.0	165.2	165.2	165.2	165.2	165.2	165.2	165.2	165.2	163.4
2010	166.4	166.4	166.4	166.4	166.7	166.7	..	..	..	..	..	..	..
<b>Ready-mix concrete, British Columbia (v1575811)</b>													
2006	149.9	149.9	149.9	149.9	149.9	149.9	152.1	152.1	152.1	150.6	149.2	149.9	150.4
2007	155.6	156.2	156.2	157.7	157.7	157.7	157.7	157.7	157.7	157.7	157.7	159.9	157.5
2008	169.1	165.5	165.5	164.0	165.5	165.5	165.5	165.5	165.5	165.5	165.0	164.3	165.5
2009	163.6	162.8	160.1	159.5	157.3	156.6	155.8	155.8	157.2	157.2	157.2	157.2	158.4
2010	159.4	156.0	155.2	156.6	156.6	157.4	..	..	..	..	..	..	..
<b>Other non-metallic mineral products (v1575812)</b>													
2006	114.6	114.9	115.8	116.2	116.4	116.3	116.4	116.7	116.6	116.4	116.4	116.4	116.1
2007	117.1	117.1	117.9	118.3	118.2	118.0	117.9	117.9	118.0	116.8	117.5	117.3	117.7
2008	117.5	117.0	117.2	117.9	117.5	117.6	117.6	117.9	118.5	120.8	120.3	120.2	118.3
2009	121.6	121.9	122.4	122.0	121.9	121.7	121.6	121.8	121.6	121.1	121.3	121.0	121.7
2010	121.5	121.4	121.6	120.8	120.9	121.0	..	..	..	..	..	..	..
<b>Clay Products (v1575813)</b>													
2006	120.3	122.9	120.7	122.3	123.8	124.6	125.2	125.3	124.0	123.5	123.2	123.6	123.3
2007	123.1	123.0	125.0	125.9	125.9	126.4	124.5	124.8	125.3	123.3	120.1	123.1	124.2
2008	122.9	122.5	124.1	124.4	124.6	124.1	124.5	124.6	123.7	124.1	123.4	122.0	123.7
2009	121.3	121.3	121.3	119.7	119.7	119.2	118.4	122.8	123.2	118.5	120.2	118.3	120.3
2010	122.8	121.3	121.2	122.1	121.5	122.1	..	..	..	..	..	..	..
<b>Glass and glass products (v1575818)</b>													
2006	103.3	103.6	103.9	103.9	103.9	104.1	104.0	104.0	104.4	104.4	104.4	104.4	104.0
2007	105.6	105.7	105.7	106.2	105.9	105.7	105.6	105.6	105.6	105.3	106.5	106.6	105.8
2008	106.2	106.1	106.3	106.2	106.2	106.2	106.2	106.6	107.8	111.8	111.9	112.0	107.8
2009	114.1	114.2	114.3	114.1	113.9	113.8	113.8	113.6	113.5	112.9	112.9	112.9	113.7
2010	112.2	112.3	112.7	111.2	111.4	111.5	..	..	..	..	..	..	..
<b>Insulating units, glass (v1575828)</b>													
2006	141.9	141.9	145.2	145.2	145.2	145.2	145.2	145.2	148.8	148.8	148.8	148.8	145.8
2007	148.8	148.8	148.8	148.8	148.8	148.8	148.8	148.8	148.8	148.8	148.8	148.8	148.8
2008	152.7	152.7	153.6	153.6	153.6	153.6	153.6	153.6	156.7	160.9	160.9	160.9	155.5
2009	160.9	160.9	160.9	160.9	160.9	160.9	160.9	160.9	160.9	160.9	160.9	160.9	160.9
2010	160.9	160.9	161.7	161.0	161.0	161.0	..	..	..	..	..	..	..

Table 2-18 – continued

## Industrial product price indexes, by commodity and commodity aggregations — Non-metallic mineral products

	Jan.	Feb.	Mar.	Apr.	May	June	July	Aug.	Sept.	Oct.	Nov.	Dec.	Annual average
	1997=100												
<b>Abrasive products (v1575832)</b>													
2006	117.9	117.8	119.9	120.0	120.0	120.0	120.2	120.2	120.2	120.2	120.2	120.2	119.7
2007	120.3	120.3	121.1	121.1	121.1	121.1	121.1	121.1	121.1	121.1	121.1	121.1	121.0
2008	121.1	121.1	121.1	121.1	121.1	121.1	121.2	121.2	121.2	121.2	112.9	112.9	119.8
2009	113.0	113.0	113.0	113.0	113.0	113.0	113.0	113.0	113.0	113.0	113.0	113.0	113.0
2010	112.9	112.9	112.9	112.9	112.9	112.9	..	..	..	..	..	..	..
<b>Other non-metallic mineral products, not elsewhere specified (v1575838)</b>													
2006	130.8	130.9	132.8	133.8	134.0	133.6	133.5	134.7	134.0	133.5	133.5	133.4	133.2
2007	133.6	133.6	135.4	135.6	135.7	135.5	135.4	135.6	135.7	132.8	133.8	132.3	134.6
2008	133.6	132.4	132.6	134.7	133.5	133.8	133.8	133.9	134.2	134.5	134.4	134.2	133.8
2009	135.4	135.9	137.3	136.9	136.7	136.5	136.3	136.3	136.0	136.0	136.3	135.8	136.3
2010	137.5	137.6	137.3	137.4	137.4	137.4	..	..	..	..	..	..	..
<b>Refractory brick and similar shapes (v1575840)</b>													
2006	108.9	108.8	108.9	108.8	108.7	108.7	108.8	108.7	108.7	108.8	108.8	108.8	108.8
2007	109.2	109.1	109.1	109.1	109.0	108.9	108.8	108.9	108.8	108.6	108.6	108.7	108.9
2008	108.0	108.0	108.0	108.0	108.0	108.0	108.0	108.1	108.1	108.5	108.6	108.6	108.2
2009	108.6	108.6	108.7	108.6	108.4	108.3	108.3	108.2	108.2	108.1	108.2	108.1	108.4
2010	108.4	108.4	108.4	108.3	108.4	108.4	..	..	..	..	..	..	..
<b>Refractory cements, mortars (v1575841)</b>													
2006	125.0	125.0	125.0	125.0	125.0	125.0	125.0	125.0	125.0	125.0	125.0	125.0	125.0
2007	125.0	125.0	125.0	125.0	125.0	125.0	125.0	125.0	125.0	125.0	125.0	125.0	125.0
2008	125.0	125.0	125.0	125.0	125.0	125.0	125.0	125.0	125.0	125.0	125.0	125.0	125.0
2009	125.0	125.0	125.0	125.0	125.0	125.0	125.0	125.0	125.0	125.0	125.0	125.0	125.0
2010	125.0	125.0	125.0	125.0	125.0	125.0	..	..	..	..	..	..	..
<b>Gypsum wall board, lath and plaster (v1575845)</b>													
2006	150.5	149.4	155.6	158.6	158.4	156.2	155.9	160.1	157.8	155.8	155.7	155.2	155.8
2007	151.5	151.7	158.4	158.0	158.3	158.1	157.6	158.1	158.2	148.4	151.6	145.4	154.6
2008	146.8	142.4	143.1	149.8	145.5	146.7	145.9	145.5	144.4	144.7	144.9	144.0	145.3
2009	141.9	143.4	148.9	144.9	143.7	143.0	142.8	142.9	141.7	142.0	143.0	141.1	143.3
2010	142.6	142.6	141.6	142.0	142.0	142.0	..	..	..	..	..	..	..
<b>Lime (v1575848)</b>													
2006	149.5	150.4	150.0	149.6	149.4	149.2	149.2	149.1	149.0	149.0	149.0	149.0	149.4
2007	155.1	155.1	155.1	155.2	155.2	155.2	155.1	155.1	155.1	153.9	153.9	153.9	154.8
2008	160.2	160.2	160.2	161.3	161.3	161.3	161.8	161.8	161.8	162.2	162.2	162.3	161.4
2009	173.6	173.6	173.6	178.1	178.1	178.1	177.5	177.5	177.5	177.7	177.7	177.7	176.7
2010	186.6	186.6	186.6	186.2	186.2	186.2	..	..	..	..	..	..	..
<b>Refractories (v1575850)</b>													
2006	117.3	117.3	117.3	117.2	117.2	117.2	117.2	117.2	117.2	117.2	117.2	117.2	117.2
2007	117.4	117.4	117.4	117.4	117.3	117.3	117.3	117.3	117.2	117.2	117.2	117.2	117.3
2008	116.9	116.9	116.9	116.9	116.9	116.9	116.9	116.9	116.9	117.1	117.1	117.1	117.0
2009	117.1	117.2	117.2	117.1	117.0	117.0	117.0	117.0	117.0	116.9	116.9	116.9	117.0
2010	117.1	117.1	117.0	117.0	117.0	117.0	..	..	..	..	..	..	..
<b>Glass plate, sheet, wool (v1575851)</b>													
2006	121.1	121.1	122.6	121.2	121.2	120.5	120.5	120.5	122.1	122.1	122.1	122.1	121.4
2007	120.2	120.2	120.2	120.2	120.1	120.1	120.1	120.1	120.1	120.1	120.1	120.1	120.1
2008	119.1	119.1	119.5	119.5	119.5	119.5	119.5	119.6	121.0	125.0	125.1	125.2	121.0
2009	126.6	126.7	126.7	126.6	126.5	126.4	126.4	126.3	126.3	125.0	125.1	125.0	126.1
2010	125.0	125.0	126.7	122.6	122.7	122.6	..	..	..	..	..	..	..
<b>Glass containers and products (v1575852)</b>													
2006	150.7	150.7	151.6	151.6	151.6	151.6	151.6	151.6	152.6	152.6	152.6	152.6	151.8
2007	156.2	156.2	156.2	156.2	156.2	156.2	156.2	156.2	156.2	156.2	159.6	159.6	156.8
2008	160.7	160.7	160.9	160.9	160.9	160.9	160.9	161.0	161.8	170.0	170.0	170.0	163.2
2009	174.6	174.6	174.7	174.6	174.5	174.5	174.5	174.4	174.4	174.4	174.4	174.4	174.5
2010	173.1	173.1	173.3	173.0	173.1	173.1	..	..	..	..	..	..	..

Table 2-18 – continued

Industrial product price indexes, by commodity and commodity aggregations — Non-metallic mineral products

	Jan.	Feb.	Mar.	Apr.	May	June	July	Aug.	Sept.	Oct.	Nov.	Dec.	Annual average
	1997=100												
Asbestos products (v1575853)													
2006	101.2	101.3	102.1	101.3	102.2	102.2	102.1	102.3	102.3	102.6	102.7	101.9	102.0
2007	104.8	104.3	103.8	103.4	103.2	103.0	104.0	104.3	104.1	103.1	103.0	104.4	103.8
2008	104.0	104.5	104.2	104.5	104.3	104.7	107.0	108.4	109.7	111.4	110.6	111.4	107.1
2009	111.7	113.6	113.8	113.1	112.3	112.2	112.1	111.1	111.4	110.7	111.0	110.9	112.0
2010	110.9	111.6	111.8	111.7	112.4	112.4	..	..	..	..	..	..	..

Note(s): Indexes for the most recent six months shown are subject to revision.



**Table 2-19**  
**Industrial product price indexes, by commodity and commodity aggregations — Petroleum and coal products**

	Jan.	Feb.	Mar.	Apr.	May	June	July	Aug.	Sept.	Oct.	Nov.	Dec.	Annual average
	1997=100												
<b>Petroleum and coal products (v1575854)</b>													
2006	209.7	199.2	210.1	230.7	232.8	234.4	247.2	244.1	210.1	196.9	196.2	205.3	218.1
2007	197.3	206.4	224.8	233.0	239.2	232.9	234.8	228.7	232.6	231.1	249.4	254.4	230.4
2008	259.4	260.3	281.2	303.6	328.5	348.9	355.9	334.6	319.7	275.6	223.3	182.8	289.5
2009	185.6	187.8	187.2	190.1	199.9	221.6	209.9	223.1	217.2	220.6	231.4	228.2	208.6
2010	238.3	235.6	237.2	238.6	233.0	227.6	..	..	..	..	..	..	..
<b>Gasoline and fuel oil (v1575855)</b>													
2006	211.8	198.9	212.9	235.1	236.0	236.5	249.0	245.3	207.0	193.7	194.2	205.2	218.8
2007	195.7	205.3	226.9	235.2	241.7	234.9	235.8	228.7	232.1	229.6	249.4	254.5	230.8
2008	260.0	262.1	285.2	309.7	334.9	356.6	359.9	335.3	318.7	274.6	221.5	179.4	291.5
2009	181.8	182.8	183.9	188.3	198.1	219.2	208.1	220.7	212.8	215.8	225.8	219.5	204.7
2010	228.3	223.3	230.2	232.1	226.3	220.9	..	..	..	..	..	..	..
<b>Gasoline (v1575856)</b>													
2006	200.4	181.7	202.2	232.6	229.2	230.5	249.6	237.5	189.1	177.9	180.0	191.3	208.5
2007	175.7	190.3	223.3	234.1	250.7	238.2	235.5	221.1	222.0	213.8	231.8	231.5	222.3
2008	239.1	242.9	256.4	281.1	306.2	327.9	324.8	308.7	300.6	241.4	180.9	143.0	262.8
2009	156.9	171.2	179.2	181.2	203.8	223.0	206.4	218.6	210.1	207.7	215.5	206.1	198.3
2010	216.8	213.8	223.0	222.9	218.4	..	..	..	..	..	..	..	..
Motor gasoline (v1575857)													
2006	200.4	181.7	202.2	232.6	229.2	230.5	249.6	237.5	189.1	177.9	180.0	191.3	208.5
2007	175.7	190.3	223.3	234.1	250.7	238.2	235.5	221.1	222.0	213.8	231.8	231.5	222.3
2008	239.1	242.9	256.4	281.1	306.2	327.9	324.8	308.7	300.6	241.4	180.9	143.0	262.8
2009	156.9	171.2	179.2	181.2	203.8	223.0	206.4	218.6	210.1	207.7	215.5	206.1	198.3
2010	216.8	213.8	223.0	222.9	218.4	..	..	..	..	..	..	..	..
Motor gasoline, regular unleaded, Atlantic Region (v1575858)													
2006	219.3	196.8	218.2	256.2	250.6	248.6	266.2	257.9	205.5	191.9	194.1	210.3	226.3
2007	200.4	200.9	241.7	256.5	268.4	256.7	252.1	231.3	236.3	228.8	250.3	251.1	239.5
2008	258.2	258.0	272.8	293.8	324.4	349.7	347.2	322.5	318.8	254.0	184.9	146.6	277.6
2009	155.2	175.4	181.2	188.9	211.7	237.1	215.8	231.8	222.1	219.1	234.9	224.9	208.2
2010	236.8	231.7	243.3	242.9	234.4	..	..	..	..	..	..	..	..
Motor gasoline, premium unleaded, Atlantic Region (v1575859)													
2006	208.3	187.0	205.9	240.5	236.2	234.5	253.4	245.0	196.4	182.8	185.5	200.6	214.7
2007	185.8	190.4	226.5	239.6	250.7	240.9	238.1	218.6	224.2	217.2	236.4	236.6	225.4
2008	243.7	241.4	255.5	272.3	300.3	322.3	320.0	298.5	296.7	239.5	177.1	143.3	259.2
2009	149.0	169.5	173.8	180.4	201.4	223.7	209.0	219.4	209.5	207.7	222.4	212.1	198.2
2010	222.9	217.9	229.2	228.8	221.7	..	..	..	..	..	..	..	..
Motor gasoline, midgrade unleaded, Atlantic Region (v1575860)													
2006	198.8	181.5	197.5	230.8	226.8	224.7	238.4	235.8	187.4	175.5	175.7	191.5	205.4
2007	179.8	181.6	217.7	229.4	239.5	229.4	227.4	207.1	213.3	206.9	225.7	226.1	215.3
2008	232.7	229.2	243.1	259.4	284.9	306.1	305.8	284.2	282.0	229.3	168.0	136.4	246.8
2009	141.3	160.9	164.3	172.0	190.3	212.1	198.4	207.5	198.7	196.4	211.6	201.3	187.9
2010	213.5	206.8	219.9	218.8	213.3	..	..	..	..	..	..	..	..
Motor gasoline, regular unleaded, Quebec (v1575861)													
2006	220.2	196.4	220.0	256.0	246.3	244.9	268.4	254.1	197.7	186.1	191.2	206.8	224.0
2007	186.9	201.8	237.3	250.7	264.4	250.7	247.1	230.4	230.9	226.2	250.3	256.0	236.1
2008	263.7	265.9	276.0	302.1	333.9	357.4	348.3	323.9	319.2	251.5	187.5	147.1	281.4
2009	160.7	180.6	188.1	188.5	216.5	240.3	218.8	233.5	222.4	220.6	230.9	222.1	210.2
2010	233.2	232.1	240.9	239.0	232.8	..	..	..	..	..	..	..	..
Motor gasoline, premium unleaded, Quebec (v1575862)													
2006	199.1	179.3	198.7	228.9	221.3	220.1	239.9	230.8	182.1	172.4	177.4	190.2	203.4
2007	174.4	183.6	213.2	224.8	234.1	221.1	219.6	206.0	206.8	205.5	224.4	232.0	212.1
2008	240.1	242.7	251.2	269.4	294.4	314.1	307.8	286.9	282.1	227.4	173.6	140.1	252.5
2009	151.2	167.0	173.8	174.0	196.5	215.9	199.2	210.9	203.2	200.5	208.5	201.5	191.8
2010	211.1	208.9	217.1	215.1	209.0	..	..	..	..	..	..	..	..

Table 2-19 – continued

Industrial product price indexes, by commodity and commodity aggregations — Petroleum and coal products

	Jan.	Feb.	Mar.	Apr.	May	June	July	Aug.	Sept.	Oct.	Nov.	Dec.	Annual average
	1997=100												
Motor gasoline, midgrade unleaded, Quebec (v1575863)													
2006	205.8	187.6	206.9	237.6	230.6	227.4	248.1	239.8	189.2	178.2	184.8	199.0	211.2
2007	181.4	191.4	223.3	235.5	252.6	238.2	235.9	221.8	220.0	217.1	237.1	246.1	225.0
2008	251.8	256.0	263.1	285.2	312.3	336.9	331.3	306.4	306.7	250.3	188.0	158.2	270.5
2009	164.3	184.2	190.5	189.3	213.7	234.6	217.6	228.4	221.3	216.0	224.7	218.8	208.6
2010	229.8	227.8	235.8	231.9	227.8	..	..	..	..	..	..	..	..
Motor gasoline, regular unleaded, Ontario (v1575864)													
2006	208.8	180.1	202.9	232.0	222.8	227.4	247.1	226.7	178.1	172.2	175.4	186.8	205.0
2007	165.0	191.8	230.5	235.3	246.5	236.9	230.2	214.2	217.7	212.3	232.8	230.9	220.3
2008	236.5	240.3	251.8	278.6	305.9	328.5	323.9	310.0	296.3	232.7	171.8	136.4	259.4
2009	152.6	165.3	173.4	175.5	203.9	218.9	202.0	215.3	204.6	207.4	215.9	205.4	195.0
2010	216.0	211.7	220.9	221.8	215.4	..	..	..	..	..	..	..	..
Motor gasoline, premium unleaded, Ontario (v1575865)													
2006	195.7	171.9	190.2	214.7	205.6	211.2	227.9	208.8	170.9	166.1	167.9	177.3	192.4
2007	158.8	180.8	214.5	219.5	226.5	218.1	212.8	199.9	203.7	201.9	218.3	215.6	205.9
2008	222.1	225.1	235.0	258.5	280.6	300.1	296.7	287.1	274.4	222.7	172.6	141.7	243.0
2009	158.0	169.0	176.5	178.6	200.9	213.9	199.2	210.9	201.2	205.2	212.0	203.1	194.0
2010	212.7	210.0	217.9	217.2	211.8	..	..	..	..	..	..	..	..
Motor gasoline, midgrade unleaded, Ontario (v1575866)													
2006	202.7	177.3	195.5	221.9	211.9	220.1	238.4	217.8	176.3	172.8	173.8	183.7	199.4
2007	164.1	189.0	228.5	232.4	241.9	233.4	228.2	213.4	216.6	212.4	230.1	229.1	218.3
2008	235.3	239.0	248.8	274.4	298.0	324.2	315.0	302.1	292.7	236.9	180.7	148.8	258.0
2009	163.5	176.1	184.1	186.7	210.5	225.0	210.2	222.1	212.3	216.1	223.3	214.2	203.7
2010	224.1	221.8	229.8	231.2	224.9	..	..	..	..	..	..	..	..
Motor gasoline, regular unleaded, Prairie Region (v1575867)													
2006	184.7	177.7	196.6	225.8	228.5	230.2	251.8	245.5	194.4	176.7	175.7	183.6	205.9
2007	173.1	184.4	211.8	225.4	255.2	240.7	243.7	232.1	227.7	212.3	226.3	223.3	221.3
2008	234.9	240.6	257.7	284.8	304.9	323.0	324.0	311.5	306.8	249.1	187.6	143.9	264.1
2009	157.8	170.6	179.9	179.8	198.1	219.2	203.7	215.6	207.7	201.7	204.9	195.1	194.5
2010	207.7	204.6	214.1	214.0	211.4	..	..	..	..	..	..	..	..
Motor gasoline, premium unleaded, Prairie Region (v1575868)													
2006	169.6	163.7	178.8	202.4	203.6	204.2	222.5	218.3	176.3	162.6	162.0	167.7	186.0
2007	160.1	169.7	192.1	202.6	227.3	214.0	217.2	206.9	208.2	192.2	202.5	199.3	199.3
2008	209.6	213.6	227.9	251.3	267.2	281.7	281.8	271.5	269.1	224.1	171.0	136.5	233.8
2009	149.1	160.2	167.0	167.5	183.5	201.3	185.9	193.9	189.3	184.6	188.2	178.1	179.0
2010	190.0	187.5	194.7	193.5	193.8	..	..	..	..	..	..	..	..
Motor gasoline, midgrade unleaded, Prairie Region (v1575869)													
2006	173.7	165.9	184.4	210.5	212.1	211.1	231.0	229.0	180.5	165.7	165.2	171.1	191.7
2007	163.3	171.6	197.0	208.1	237.0	221.0	229.7	215.8	217.0	196.7	206.3	204.6	205.7
2008	215.5	218.9	235.4	257.6	274.5	290.0	291.7	279.8	279.3	231.3	181.5	144.7	241.7
2009	157.8	169.4	175.2	174.8	190.2	205.7	194.6	202.6	196.1	189.7	193.0	184.8	186.2
2010	194.5	191.5	199.7	201.3	202.0	..	..	..	..	..	..	..	..
Motor gasoline, regular unleaded, British Columbia (v1575870)													
2006	186.3	179.7	197.2	226.0	241.6	237.9	247.0	245.0	205.7	191.5	192.1	202.9	212.7
2007	194.3	194.3	217.9	236.5	255.4	238.3	236.3	226.9	227.0	215.0	227.1	226.7	224.6
2008	231.5	238.7	258.2	279.8	302.8	327.6	329.8	314.6	303.7	253.7	193.4	152.7	265.5
2009	166.0	177.4	186.6	191.4	204.1	225.6	213.7	220.3	220.7	208.3	215.3	207.7	203.1
2010	214.5	213.3	222.6	223.9	225.7	..	..	..	..	..	..	..	..
Motor gasoline, premium unleaded, British Columbia (v1575871)													
2006	172.8	168.5	186.1	214.7	228.2	222.8	232.1	227.6	192.7	181.3	183.4	194.5	200.4
2007	184.8	185.5	208.2	226.5	242.5	221.4	217.1	208.6	208.5	198.8	210.3	208.0	210.0
2008	212.4	220.6	238.6	256.8	277.2	301.5	300.7	287.6	278.7	232.4	180.4	145.9	244.4
2009	163.0	173.2	182.7	186.5	197.7	215.4	204.3	210.6	211.0	198.1	205.5	198.2	195.5
2010	203.8	203.4	212.4	213.1	215.6	..	..	..	..	..	..	..	..

Table 2-19 – continued

## Industrial product price indexes, by commodity and commodity aggregations — Petroleum and coal products

	Jan.	Feb.	Mar.	Apr.	May	June	July	Aug.	Sept.	Oct.	Nov.	Dec.	Annual average
	1997=100												
Motor gasoline, midgrade unleaded, British Columbia (v1575872)													
2006	180.3	176.1	190.4	215.9	230.4	226.4	233.7	232.2	202.3	189.7	188.5	198.7	205.4
2007	191.6	190.6	208.0	226.0	241.6	226.0	223.2	215.9	215.9	207.8	218.0	216.8	215.1
2008	221.1	227.4	246.2	263.4	285.1	309.1	314.8	298.9	288.9	243.8	191.6	157.5	254.0
2009	165.9	175.2	186.3	189.6	201.6	222.0	211.2	216.8	217.5	205.4	212.2	204.5	200.7
2010	210.6	211.0	220.0	221.1	222.5	..	..	..	..	..	..	..	..
Fuel oils and other fuel (v1575873)													
2006	223.4	216.1	223.6	237.7	242.8	242.6	248.4	253.2	225.0	209.7	208.6	219.3	229.2
2007	216.0	220.5	230.5	236.3	232.5	231.6	236.1	236.3	242.2	245.5	267.2	277.8	239.4
2008	281.0	281.5	314.3	338.5	363.9	385.5	395.3	362.3	337.0	308.2	262.4	216.1	320.5
2009	207.1	194.5	188.8	195.5	192.4	215.4	209.9	222.8	215.5	223.9	236.1	233.0	211.2
2010	239.9	232.9	237.3	241.4	234.2	..	..	..	..	..	..	..	..
Aviation, turbo fuel and gasoline (v1575874)													
2006	224.6	231.5	224.5	239.9	256.5	256.5	256.9	266.0	258.3	231.8	223.1	227.4	241.4
2007	232.4	221.7	231.4	242.5	254.1	249.6	249.9	251.3	246.6	252.8	257.3	277.9	247.3
2008	280.6	282.1	295.4	334.6	361.2	385.8	405.7	398.7	361.2	348.9	290.9	246.1	332.6
2009	207.0	215.3	196.5	200.6	206.4	216.9	232.4	229.6	234.0	223.7	237.8	238.1	219.9
2010	241.4	242.4	241.5	247.6	249.3	..	..	..	..	..	..	..	..
Turbo fuel, A, Ontario (v1575879)													
2006	274.8	288.1	273.4	299.9	322.5	320.1	315.2	333.8	330.3	285.5	276.4	277.9	299.8
2007	292.0	271.6	283.2	298.2	313.9	306.7	306.4	312.9	304.7	321.1	316.9	354.4	306.8
2008	361.2	362.7	372.3	435.1	471.4	500.4	527.1	528.7	465.6	469.4	383.2	322.9	433.3
2009	244.0	255.3	221.7	227.3	231.5	239.2	271.9	263.0	275.4	257.6	278.8	280.9	253.9
2010	285.1	288.0	283.7	293.0	296.4	..	..	..	..	..	..	..	..
Diesel fuel (v1575886)													
2006	223.0	213.2	223.5	235.4	239.8	242.8	250.8	256.7	224.6	209.1	207.7	218.3	228.7
2007	218.0	221.9	233.0	237.4	227.8	225.4	229.6	232.0	238.7	242.4	266.6	275.9	237.4
2008	276.9	276.8	314.5	336.7	359.9	379.0	383.9	346.5	329.1	305.4	264.5	216.9	315.8
2009	207.9	185.8	179.3	184.9	180.2	204.6	195.7	210.8	201.7	212.3	225.0	220.4	200.7
2010	228.5	219.3	223.9	227.7	220.5	..	..	..	..	..	..	..	..
Diesel fuel, Atlantic Region (v1575887)													
2006	220.9	210.9	223.3	244.1	245.1	241.7	246.6	253.6	221.3	209.6	212.4	218.4	229.0
2007	203.8	213.4	223.9	235.9	223.1	218.5	220.6	220.0	230.2	231.2	254.6	258.8	227.8
2008	267.7	259.7	297.1	319.7	332.8	350.2	352.2	314.4	295.3	265.6	232.0	195.4	290.2
2009	178.6	159.5	156.9	163.3	156.5	178.5	169.3	182.7	174.7	180.6	192.6	190.8	173.7
2010	198.5	192.5	195.4	197.3	193.8	..	..	..	..	..	..	..	..
Diesel fuel, Quebec (v1575888)													
2006	216.3	206.2	213.8	230.5	232.5	233.2	239.9	245.5	213.5	203.5	205.0	212.8	221.1
2007	201.1	208.8	218.6	223.7	220.0	217.4	222.7	221.2	231.7	233.1	257.1	270.5	227.2
2008	276.8	278.5	309.8	328.6	357.5	378.4	379.9	344.0	320.9	288.4	254.1	217.9	311.2
2009	215.7	197.2	190.1	191.4	184.4	207.2	196.7	210.4	199.2	210.6	224.1	223.5	204.2
2010	231.3	225.1	228.2	231.2	225.8	..	..	..	..	..	..	..	..
Diesel fuel, Ontario (v1575889)													
2006	240.0	229.7	241.0	256.4	258.9	254.5	263.7	267.1	229.4	222.5	220.9	229.9	242.8
2007	220.1	232.8	247.7	249.9	243.3	240.2	243.9	242.2	253.7	254.6	272.1	289.2	249.1
2008	292.4	299.6	336.7	356.6	388.6	408.9	411.4	368.9	347.5	309.6	270.0	225.3	334.6
2009	226.0	202.0	197.5	199.3	191.9	219.7	205.1	227.3	214.2	227.5	241.6	237.7	215.8
2010	246.2	233.3	238.1	242.8	232.3	..	..	..	..	..	..	..	..
Diesel fuel, Prairie Region (v1575890)													
2006	217.4	207.2	219.4	220.7	226.9	240.0	251.2	255.9	222.3	200.0	196.5	213.0	222.5
2007	228.5	225.7	238.0	238.3	223.3	223.4	229.1	237.6	238.8	245.4	275.7	281.6	240.4
2008	275.6	274.6	317.6	343.2	365.0	383.0	391.7	352.2	340.5	330.9	281.5	221.8	323.1
2009	211.1	186.6	177.2	183.1	181.0	207.5	201.2	216.2	205.5	220.7	233.4	226.5	204.2
2010	233.7	220.6	228.0	232.4	224.2	..	..	..	..	..	..	..	..
Diesel fuel, British Columbia (v1575891)													
2006	221.5	213.9	218.4	229.6	240.5	244.7	250.1	260.7	240.0	215.3	209.3	219.0	230.2
2007	233.0	225.2	231.0	235.4	231.1	227.9	231.8	235.9	237.6	245.8	267.7	276.6	239.9
2008	271.7	273.2	308.0	329.1	351.7	372.3	380.7	353.7	338.7	323.6	281.0	226.5	317.5
2009	211.2	188.9	180.0	194.3	193.1	213.8	209.4	218.7	220.1	222.6	233.4	224.4	209.2
2010	234.8	230.8	233.8	238.7	230.6	..	..	..	..	..	..	..	..

Table 2-19 – continued

Industrial product price indexes, by commodity and commodity aggregations — Petroleum and coal products

	Jan.	Feb.	Mar.	Apr.	May	June	July	Aug.	Sept.	Oct.	Nov.	Dec.	Annual average
	1997=100												
Stove and light fuel oils (v1575892)													
2006	221.0	212.1	222.4	238.5	238.1	233.4	235.9	240.4	211.1	203.9	203.8	218.0	223.2
2007	208.3	217.6	225.2	230.2	225.9	226.5	231.1	227.8	238.9	240.2	263.2	274.0	234.1
2008	276.7	281.4	314.9	333.8	362.4	384.2	390.8	350.7	331.5	295.4	254.9	213.7	315.9
2009	214.3	198.1	188.4	197.8	192.2	213.8	205.5	220.1	208.8	221.2	231.9	230.4	210.2
2010	238.1	231.2	234.8	239.3	233.8	..	..	..	..	..	..	..	..
Stove oil, Atlantic Region (v1575893)													
2006	207.3	201.8	208.6	237.0	242.0	245.2	237.8	234.8	207.5	202.2	202.8	213.6	220.0
2007	201.2	209.0	217.8	232.1	224.2	220.3	228.1	227.4	229.9	235.8	256.1	261.8	228.6
2008	263.6	268.1	302.1	327.1	353.8	366.6	385.9	342.4	316.3	292.6	245.0	202.4	305.5
2009	208.0	188.3	185.7	198.1	192.2	215.1	212.2	223.3	200.4	213.3	219.1	220.9	206.4
2010	227.2	218.7	222.2	223.7	221.8	..	..	..	..	..	..	..	..
Light fuel oil, Atlantic Region (v1575894)													
2006	213.7	206.5	211.5	228.2	226.1	222.8	222.3	225.9	205.0	196.5	195.2	207.0	213.4
2007	196.7	203.7	210.3	216.0	213.5	214.2	220.0	215.3	224.4	225.6	249.7	262.9	221.0
2008	267.3	269.5	301.8	319.1	347.3	372.4	379.1	342.8	316.7	280.4	244.5	199.6	303.4
2009	200.4	182.1	179.0	185.4	183.4	206.1	196.3	212.0	203.6	215.7	224.3	223.1	201.0
2010	230.2	222.9	227.3	233.3	227.5	..	..	..	..	..	..	..	..
Stove oil, Quebec (v1575895)													
2006	225.9	212.8	225.4	246.5	243.6	242.6	250.0	246.4	216.6	212.3	208.9	222.6	229.5
2007	209.8	220.4	226.4	237.5	232.9	224.7	227.5	224.9	239.1	239.2	260.9	272.8	234.7
2008	277.0	279.5	311.4	329.7	354.9	371.4	382.4	338.2	336.6	289.3	245.9	209.5	310.5
2009	214.1	196.0	180.5	196.8	193.7	211.3	200.5	219.7	204.2	219.1	231.9	230.0	208.2
2010	239.7	230.6	235.6	235.5	232.4	..	..	..	..	..	..	..	..
Light fuel oil, Quebec (v1575896)													
2006	225.2	216.3	226.2	242.1	237.8	231.4	233.6	236.3	208.4	201.6	201.1	216.3	223.0
2007	205.4	217.9	222.6	227.9	222.5	229.9	234.0	228.0	238.9	241.0	266.8	281.7	234.7
2008	285.7	293.2	325.9	345.4	378.9	406.6	408.8	362.1	336.5	300.5	261.0	220.6	327.1
2009	220.3	215.0	197.6	202.2	197.2	219.3	208.8	224.5	212.6	224.7	236.9	238.1	216.4
2010	244.5	237.2	241.5	246.3	242.8	..	..	..	..	..	..	..	..
Stove oil, Ontario (v1575897)													
2006	221.1	210.5	222.3	237.1	239.7	243.5	243.4	247.1	216.3	210.6	209.0	220.3	226.7
2007	211.5	222.4	234.5	241.4	239.8	238.1	235.9	233.1	240.0	240.9	258.2	266.5	238.5
2008	269.9	273.0	299.4	319.7	342.9	361.8	373.3	341.9	321.2	276.7	242.7	202.3	302.1
2009	206.4	188.0	182.7	195.1	187.8	210.8	201.3	212.5	201.4	215.2	223.5	221.7	203.9
2010	229.8	220.9	223.8	231.4	219.3	..	..	..	..	..	..	..	..
Light fuel oil, Ontario (v1575898)													
2006	227.4	220.9	230.6	245.4	243.0	233.9	236.0	241.9	212.4	207.2	209.3	223.8	227.6
2007	210.9	224.5	234.6	233.4	228.7	233.1	241.9	236.4	252.4	249.6	274.8	287.2	242.3
2008	289.9	294.5	331.4	349.2	382.0	403.7	409.2	367.6	344.0	307.3	265.0	222.5	330.5
2009	222.8	200.8	196.6	201.6	193.2	218.6	212.9	226.0	214.4	228.7	240.8	238.5	216.2
2010	247.4	239.8	242.2	247.2	240.2	..	..	..	..	..	..	..	..
Light fuel oil, Prairie Region (v1575900)													
2006	212.4	200.7	209.0	219.0	215.1	218.8	235.6	242.3	212.1	200.1	189.1	212.2	213.9
2007	229.9	217.0	231.1	241.4	225.6	219.4	220.0	227.4	239.8	241.1	271.5	269.2	236.1
2008	256.6	257.3	292.1	310.6	329.8	339.4	346.1	312.1	310.7	301.3	260.9	210.7	294.0
2009	206.9	184.6	172.5	186.6	181.2	198.9	188.2	205.6	199.5	213.0	223.2	216.8	198.1
2010	223.8	211.8	217.6	223.3	215.5	..	..	..	..	..	..	..	..
Stove oil, British Columbia (v1575901)													
2006	168.7	160.7	168.4	179.4	187.5	187.7	193.0	201.1	172.6	161.7	160.8	177.6	176.6
2007	183.3	176.1	182.5	189.0	183.5	177.1	175.7	181.2	185.9	194.5	214.5	210.4	187.8
2008	208.0	211.5	239.8	257.4	273.7	285.2	299.7	269.1	263.5	254.7	224.1	177.3	247.0
2009	172.1	158.5	154.0	165.6	167.7	175.5	180.3	188.4	184.5	190.6	194.4	185.0	176.4
2010	197.8	188.7	197.8	210.0	204.4	..	..	..	..	..	..	..	..
Light fuel oil, British Columbia (v1575902)													
2006	196.7	185.0	202.6	212.4	227.0	221.5	221.0	240.3	202.6	183.9	186.8	204.5	207.0
2007	214.9	202.9	209.6	218.4	214.7	205.1	205.9	210.9	213.0	224.0	245.5	241.1	217.2
2008	236.7	243.7	282.4	300.6	323.3	340.0	344.8	313.4	300.9	282.3	246.2	189.6	283.7
2009	188.3	169.2	162.2	181.7	178.7	192.3	186.2	198.5	200.2	197.5	203.4	195.1	187.8
2010	205.9	205.3	212.2	223.8	219.1	..	..	..	..	..	..	..	..

Table 2-19 – continued

## Industrial product price indexes, by commodity and commodity aggregations — Petroleum and coal products

	Jan.	Feb.	Mar.	Apr.	May	June	July	Aug.	Sept.	Oct.	Nov.	Dec.	Annual average
	1997=100												
Heavy fuel oil (v1575903)													
2006	229.6	223.6	226.2	244.8	253.7	248.3	257.5	252.9	224.0	201.7	208.5	218.4	232.4
2007	206.4	219.5	229.8	238.7	248.5	254.7	265.4	261.6	262.8	265.8	291.7	297.0	253.5
2008	312.8	304.4	333.4	364.1	391.2	421.4	452.2	428.6	362.7	307.8	238.3	183.4	341.7
2009	185.2	205.3	228.5	237.4	238.5	272.0	267.0	281.9	279.8	289.2	300.3	297.1	256.8
2010	299.4	294.5	306.2	308.4	286.6	..	..	..	..	..	..	..	..
Heavy fuel oil, Quebec (v1575905)													
2006	186.7	193.2	193.9	197.8	199.4	190.4	190.9	188.1	172.4	155.7	168.2	164.9	183.5
2007	155.2	162.7	166.6	183.7	192.0	197.9	193.7	198.1	195.2	198.2	222.5	224.6	190.9
2008	239.4	229.4	237.0	254.3	279.5	313.3	355.7	334.7	295.4	265.1	180.3	148.6	261.1
2009	143.3	159.2	157.2	172.6	194.8	210.9	208.0	226.4	223.1	226.1	244.9	234.1	200.0
2010	242.7	230.7	235.0	241.2	231.7	..	..	..	..	..	..	..	..
Heavy fuel oil, Ontario (v1575906)													
2006	210.6	212.1	214.7	224.5	227.0	215.6	219.2	228.7	203.5	181.6	187.4	190.0	209.6
2007	179.9	193.3	216.0	224.5	236.3	250.7	251.2	238.7	251.0	254.8	280.5	288.8	238.8
2008	295.4	286.3	291.7	331.8	365.6	392.0	443.1	435.8	387.2	318.6	252.3	213.3	334.4
2009	196.8	219.7	231.0	243.0	263.2	299.7	287.0	307.7	311.5	316.1	339.3	340.2	279.6
2010	344.6	331.2	344.4	351.4	352.9	..	..	..	..	..	..	..	..
Motor gasoline, regular unleaded (v1575909)													
2006	202.7	183.8	205.0	236.2	233.0	234.3	254.0	241.7	191.5	179.7	181.7	193.2	211.4
2007	177.4	192.5	226.1	237.3	255.1	242.5	239.8	225.1	225.6	216.6	235.1	234.7	225.6
2008	242.5	246.4	260.4	286.1	312.0	333.9	331.0	314.5	306.3	244.8	182.5	143.0	267.0
2009	157.1	171.7	179.9	181.8	205.2	225.1	207.9	220.7	211.9	209.3	217.1	207.5	199.6
2010	218.5	215.3	224.8	224.8	220.1	..	..	..	..	..	..	..	..
Motor gasoline, premium unleaded (v1575910)													
2006	190.6	173.8	191.8	219.4	216.3	216.9	233.7	222.9	180.8	171.4	173.9	184.5	198.0
2007	170.1	181.7	211.2	221.7	233.8	221.4	218.8	206.0	208.2	202.7	218.4	218.6	209.4
2008	225.8	229.0	241.0	261.5	283.9	303.7	300.6	286.1	278.8	227.5	174.3	141.4	246.1
2009	154.7	167.9	175.1	177.2	196.8	213.9	199.1	209.3	202.4	200.1	207.8	199.3	192.0
2010	208.7	206.3	214.7	213.9	210.2	..	..	..	..	..	..	..	..
Motor gasoline, midgrade unleaded (v1575911)													
2006	199.8	178.4	196.6	224.1	216.6	221.0	239.5	224.3	180.2	173.6	175.4	186.1	201.3
2007	168.7	187.4	223.5	230.3	243.3	232.8	229.7	215.0	217.1	211.4	228.6	229.6	218.1
2008	236.2	239.6	249.9	273.9	297.5	322.1	315.4	299.8	293.5	238.7	181.8	149.8	258.2
2009	162.1	176.2	183.5	185.4	208.0	224.3	209.5	220.6	211.9	212.3	219.8	211.3	202.1
2010	221.5	219.0	227.3	227.6	222.6	..	..	..	..	..	..	..	..
Motor gasoline, Atlantic Region (v1575912)													
2006	216.4	194.3	215.0	252.2	246.9	244.9	262.7	254.5	203.1	189.5	191.8	207.8	223.3
2007	196.7	198.2	237.8	252.2	263.8	252.6	248.5	228.0	233.1	225.8	246.7	247.4	235.9
2008	254.4	253.7	268.3	288.3	318.2	342.7	340.3	316.3	313.1	250.2	182.8	145.7	272.8
2009	153.5	173.8	179.2	186.7	209.0	233.6	213.9	228.5	218.8	216.1	231.6	221.5	205.5
2010	233.2	228.1	239.7	239.3	231.2	..	..	..	..	..	..	..	..
Motor gasoline, Quebec (v1575913)													
2006	214.5	191.9	214.3	248.6	239.5	238.1	260.6	247.8	193.5	182.4	187.6	202.5	218.4
2007	183.6	196.9	230.8	243.7	256.5	243.0	240.0	224.1	224.6	220.8	243.4	249.8	229.8
2008	257.5	259.8	269.4	293.4	323.4	346.0	337.8	314.2	309.7	245.6	184.2	145.9	273.9
2009	158.5	177.4	184.8	185.0	211.5	234.2	214.0	227.8	217.7	215.5	225.2	217.0	205.7
2010	227.7	226.3	235.0	232.9	226.9	..	..	..	..	..	..	..	..
Motor gasoline, Ontario (v1575914)													
2006	206.1	178.5	200.2	228.2	219.0	224.1	243.1	222.9	176.7	171.2	174.0	184.9	202.4
2007	163.9	189.7	227.6	232.4	242.7	233.4	227.0	211.7	215.2	210.5	230.1	228.1	217.7
2008	234.0	237.6	248.7	274.8	300.9	323.3	318.5	305.5	292.3	231.4	172.6	138.3	256.5
2009	154.4	166.8	174.8	176.9	203.9	218.5	202.2	215.1	204.6	207.7	215.9	205.7	195.5
2010	216.1	212.2	221.1	221.8	215.6	..	..	..	..	..	..	..	..

Table 2-19 – continued

Industrial product price indexes, by commodity and commodity aggregations — Petroleum and coal products

	Jan.	Feb.	Mar.	Apr.	May	June	July	Aug.	Sept.	Oct.	Nov.	Dec.	Annual average
	1997=100												
Motor gasoline, Prairie Region (v1575915)													
2006	182.9	176.0	194.5	223.0	225.6	227.1	248.3	242.3	192.2	175.0	174.1	181.7	203.6
2007	171.5	182.6	209.4	222.7	251.9	237.5	240.6	229.1	225.4	209.9	223.5	220.4	218.7
2008	231.9	237.3	254.2	280.8	300.4	318.0	319.0	306.7	302.3	246.1	185.8	143.1	260.5
2009	156.8	169.5	178.4	178.4	196.4	217.0	201.6	213.1	205.6	199.7	203.0	193.1	192.7
2010	205.6	202.5	211.8	211.6	209.4	..	..	..	..	..	..	..	..
Motor gasoline, British Columbia (v1575916)													
2006	182.5	176.6	194.1	222.8	237.8	233.6	242.7	240.1	202.1	188.6	189.7	200.5	209.3
2007	191.6	191.8	215.2	233.7	251.7	233.5	230.9	221.8	221.8	210.5	222.4	221.5	220.5
2008	226.1	233.6	252.7	273.4	295.6	320.3	321.7	307.0	296.7	247.7	189.8	150.9	259.6
2009	165.2	176.3	185.5	190.1	202.3	222.8	211.1	217.6	218.0	205.5	212.6	205.0	201.0
2010	211.5	210.6	219.8	220.9	222.9	..	..	..	..	..	..	..	..
Aviation turbo fuel, A (v1575917)													
2006	240.0	250.1	240.5	257.0	277.5	276.0	275.2	286.2	281.6	250.4	239.3	243.3	259.8
2007	253.3	237.2	247.0	258.2	270.6	266.0	266.2	270.2	264.3	274.3	277.5	305.1	265.8
2008	308.0	309.2	323.9	371.3	402.4	431.6	456.8	449.6	400.0	388.4	321.2	270.6	369.4
2009	216.9	224.3	199.4	205.4	209.4	219.3	241.4	236.6	243.5	232.0	248.8	250.1	227.3
2010	252.8	254.2	251.8	259.2	263.1	..	..	..	..	..	..	..	..
Aviation turbo fuel, B (v1575918)													
2006	177.7	172.5	174.6	182.8	184.3	190.4	192.7	195.3	180.6	174.9	174.7	180.2	181.7
2007	166.2	175.8	180.4	189.6	198.8	193.1	193.3	188.6	186.5	180.2	187.5	183.6	185.3
2008	184.8	189.7	195.5	207.7	214.6	220.9	219.6	217.2	220.6	210.9	189.5	165.7	203.1
2009	185.2	193.6	195.4	190.7	203.0	213.4	204.2	210.2	204.8	198.9	202.0	199.2	200.0
2010	205.7	205.7	209.5	210.4	204.0	..	..	..	..	..	..	..	..
Aviation turbo fuel, Atlantic Region (v1575919)													
2006	125.1	127.1	123.3	128.2	135.8	135.2	133.0	137.5	136.8	126.1	124.4	124.1	129.7
2007	128.9	123.7	125.9	132.7	135.1	133.7	133.4	133.3	131.9	136.7	136.3	144.8	133.0
2008	146.1	147.3	152.1	167.6	177.2	183.3	190.5	191.3	174.2	172.1	152.3	138.1	166.0
2009	118.2	119.5	112.1	113.3	113.9	119.3	123.2	125.3	123.1	123.7	128.1	127.3	120.6
2010	129.8	127.9	129.8	133.3	133.2	..	..	..	..	..	..	..	..
Aviation turbo fuel, Quebec (v1575920)													
2006	209.7	210.9	205.4	216.5	227.1	227.6	225.2	234.5	231.1	225.7	207.2	207.9	219.1
2007	210.4	202.2	210.9	215.6	225.0	222.6	224.3	226.3	221.6	229.7	227.3	247.8	222.0
2008	250.3	252.7	260.8	300.0	324.0	341.7	360.0	367.2	327.3	321.3	274.7	229.3	300.8
2009	190.3	196.4	168.8	170.1	172.5	179.5	196.7	194.2	200.2	189.0	202.0	203.4	188.6
2010	204.7	207.1	206.2	211.9	214.0	..	..	..	..	..	..	..	..
Aviation turbo fuel, Ontario (v1575921)													
2006	268.1	280.7	266.8	291.9	313.2	310.9	306.2	323.9	320.5	278.2	269.6	271.0	291.8
2007	284.4	265.0	276.0	290.2	305.0	298.2	298.0	304.1	296.3	311.9	307.8	343.3	298.4
2008	349.7	351.2	360.2	419.5	453.9	481.3	506.4	508.0	448.3	452.0	370.5	313.6	417.9
2009	239.0	249.6	217.9	223.2	227.2	234.5	265.4	256.9	268.7	251.8	271.9	273.8	248.3
2010	277.9	280.6	276.5	285.3	288.5	..	..	..	..	..	..	..	..
Aviation turbo fuel, Prairie Region (v1575922)													
2006	251.3	252.0	250.5	269.0	285.4	287.3	292.3	299.0	279.8	250.3	245.1	252.3	267.9
2007	245.9	244.9	257.1	274.6	290.7	283.4	283.5	281.2	278.4	280.2	289.9	305.7	276.3
2008	307.4	312.9	330.8	372.0	398.4	432.3	447.6	437.8	411.9	403.1	327.9	279.2	371.8
2009	255.5	269.1	254.7	252.1	269.8	282.8	291.6	290.9	294.9	281.0	294.9	295.3	277.7
2010	302.3	304.6	302.1	307.4	307.9	..	..	..	..	..	..	..	..
Aviation turbo fuel, British Columbia (v1575923)													
2006	209.2	223.9	215.0	222.3	244.3	243.9	246.0	250.7	249.0	217.3	210.9	219.7	229.4
2007	231.9	214.4	219.8	227.9	237.3	233.8	233.4	237.1	231.1	233.9	248.1	266.2	234.6
2008	266.0	264.6	284.6	314.9	341.1	367.3	393.0	367.2	328.7	292.9	250.3	211.2	306.8
2009	182.7	184.8	175.1	187.1	187.2	201.1	212.4	211.6	210.2	207.4	219.9	218.9	199.9
2010	220.3	218.4	219.7	225.5	228.4	..	..	..	..	..	..	..	..

Table 2-19 – continued

## Industrial product price indexes, by commodity and commodity aggregations — Petroleum and coal products

	Jan.	Feb.	Mar.	Apr.	May	June	July	Aug.	Sept.	Oct.	Nov.	Dec.	Annual average
	1997=100												
Stove oil (v1575924)													
2006	220.4	209.5	220.3	239.5	240.4	240.8	245.2	246.4	215.8	209.7	207.7	220.7	226.4
2007	209.8	219.1	226.9	236.0	232.3	227.1	228.8	227.8	237.7	239.5	258.3	268.1	234.3
2008	271.1	274.0	304.0	324.1	347.0	364.9	376.2	339.1	328.6	288.7	246.6	210.8	306.3
2009	212.9	194.9	183.6	198.9	193.5	213.0	204.0	219.2	204.8	219.5	229.7	228.4	208.5
2010	235.5	228.1	231.1	232.7	227.1	..	..	..	..	..	..	..	..
Light fuel oil (v1575925)													
2006	221.3	213.3	223.3	238.1	237.0	230.1	231.7	237.7	208.9	201.2	202.0	216.7	221.8
2007	207.6	217.0	224.4	227.5	222.9	226.3	232.1	227.8	239.5	240.5	265.4	276.8	234.0
2008	279.3	284.8	319.8	338.2	369.4	393.0	397.5	356.0	332.8	298.5	258.7	215.0	320.2
2009	215.0	199.6	190.6	197.3	191.6	214.1	206.1	220.4	210.7	222.0	232.9	231.3	211.0
2010	239.3	232.7	236.5	242.3	236.9	..	..	..	..	..	..	..	..
<b>Other petroleum and coal products (v1575931)</b>													
2006	202.7	200.5	201.0	215.9	222.2	227.2	241.0	240.1	220.7	207.5	202.9	205.5	215.6
2007	202.6	210.1	218.0	225.5	230.8	226.1	231.5	228.9	234.6	236.2	249.3	254.0	229.0
2008	257.5	254.5	267.8	283.3	307.2	323.5	342.7	332.3	322.9	279.0	229.2	194.2	282.8
2009	198.0	204.4	198.2	196.0	205.8	229.3	216.0	231.2	236.4	250.2	257.0	221.2	221.2
2010	271.9	276.6	260.5	260.2	255.6	249.8	..	..	..	..	..	..	..
<b>Other refined petroleum products (v1575932)</b>													
2006	219.3	214.3	215.7	230.2	231.9	233.4	248.2	246.5	223.8	214.3	215.9	222.1	226.3
2007	218.3	224.8	231.9	239.8	244.1	238.5	243.5	242.3	252.2	256.1	274.3	281.4	245.6
2008	283.3	278.6	293.5	307.2	329.9	347.2	361.2	335.3	319.7	275.0	230.4	200.6	296.8
2009	208.7	214.1	203.7	196.3	202.2	229.0	215.7	236.0	240.9	247.5	263.0	275.3	227.7
2010	291.4	294.9	273.4	271.0	261.6	..	..	..	..	..	..	..	..
Benzene, toluene and xylene (v1575933)													
2006	209.6	227.3	222.6	237.0	228.8	246.8	270.7	259.2	218.7	224.7	227.1	226.8	233.3
2007	243.8	235.8	233.0	252.1	269.1	245.4	258.6	253.5	247.6	236.9	245.4	227.8	245.8
2008	228.0	230.6	257.1	261.9	279.8	294.8	304.4	304.1	320.0	305.1	221.9	145.2	262.7
2009	148.9	159.9	170.4	200.4	214.2	246.1	277.7	320.9	279.3	251.4	265.3	280.0	234.5
2010	318.6	325.4	308.6	307.2	294.3	..	..	..	..	..	..	..	..
Liquefied petroleum gases (v1575937)													
2006	268.2	255.0	254.1	274.7	278.1	281.6	304.2	306.8	278.7	255.6	256.5	261.8	272.9
2007	254.7	267.3	279.6	292.1	300.1	286.1	287.5	293.6	316.5	329.4	362.2	380.2	304.1
2008	379.8	363.5	372.8	387.6	421.7	439.4	462.7	410.8	390.8	294.9	233.5	216.5	364.5
2009	238.7	252.3	212.9	180.7	196.9	241.4	198.6	232.2	267.8	285.8	318.8	353.0	248.3
2010	381.8	395.9	333.3	325.5	312.5	..	..	..	..	..	..	..	..
Lubricating oils and greases (v1575934)													
2006	155.9	153.3	155.9	157.8	162.1	160.8	167.7	166.7	169.6	174.4	174.6	176.3	164.6
2007	174.8	173.6	176.7	174.6	171.8	173.7	175.1	172.9	175.3	177.7	174.9	177.1	174.8
2008	175.8	177.6	175.1	178.2	180.2	187.2	195.8	200.3	204.7	215.5	221.0	221.4	194.4
2009	220.0	214.2	211.9	205.0	201.3	198.6	196.8	193.8	193.5	196.8	195.7	193.9	201.8
2010	191.7	188.0	188.1	187.8	191.9	..	..	..	..	..	..	..	..
Lubricating oils, automobile (v1575935)													
2006	150.6	148.4	148.5	150.3	152.5	152.9	160.2	160.5	164.0	169.2	170.8	173.1	158.4
2007	168.9	166.7	172.0	165.7	163.0	166.0	168.1	163.4	167.3	172.8	170.3	172.3	168.0
2008	169.3	173.0	168.0	169.2	169.9	174.7	184.4	187.1	192.6	202.4	209.4	212.9	184.4
2009	214.6	209.2	206.7	200.3	197.8	194.1	194.3	190.2	189.7	194.6	194.0	193.1	198.2
2010	188.9	187.2	182.8	182.9	186.9	..	..	..	..	..	..	..	..
Lubricating oils, industrial (v1575936)													
2006	167.8	164.3	172.7	174.8	183.8	178.7	184.5	180.5	182.2	186.0	183.2	183.4	178.5
2007	188.2	189.0	187.2	194.4	191.5	190.9	190.7	194.2	193.3	188.7	185.1	187.9	190.1
2008	190.3	188.0	191.1	198.3	203.3	215.3	221.2	229.8	231.9	245.1	247.0	240.4	216.8
2009	232.1	225.5	223.6	215.6	209.2	208.8	202.4	201.7	202.1	201.5	199.5	195.7	209.8
2010	198.0	189.7	200.1	198.6	203.3	..	..	..	..	..	..	..	..

Table 2-19 – continued

**Industrial product price indexes, by commodity and commodity aggregations — Petroleum and coal products**

	Jan.	Feb.	Mar.	Apr.	May	June	July	Aug.	Sept.	Oct.	Nov.	Dec.	Annual average
	1997=100												
<b>Other petroleum and coal products, not elsewhere specified (v1575943)</b>													
2006	151.8	158.4	155.7	172.1	192.5	208.2	219.2	220.2	210.9	186.8	163.3	154.7	182.8
2007	154.7	165.1	175.3	181.7	189.9	188.1	194.5	188.1	180.8	175.4	172.5	170.0	178.0
2008	178.4	180.4	189.0	210.2	237.8	250.8	285.9	323.1	333.1	291.5	225.8	174.4	240.0
2009	165.2	174.9	181.2	195.2	216.7	230.1	216.8	216.7	203.7	202.4	211.0	201.0	201.2
2010	211.8	220.4	220.8	227.1	237.1	..	..	..	..	..	..	..	..
<b>Asphalt mixtures and emulsions (v1575958)</b>													
2006	154.2	155.6	155.6	157.9	164.3	168.0	173.4	181.4	180.2	179.9	179.7	179.7	169.2
2007	179.7	188.7	188.7	188.7	188.7	193.5	196.1	198.3	198.3	198.3	198.3	198.1	193.0
2008	195.9	195.9	195.9	197.3	199.1	203.2	212.2	216.4	219.3	220.9	220.6	217.2	207.8
2009	205.9	205.9	205.9	205.9	205.9	219.3	219.3	219.3	219.3	219.3	220.5	220.3	213.9
2010	222.9	222.9	222.9	222.9	222.6	..	..	..	..	..	..	..	..
<b>Asphalt (v1575947)</b>													
2006	144.5	156.5	152.4	174.0	202.6	227.2	242.7	243.3	232.6	196.5	160.9	144.4	189.8
2007	145.9	158.7	174.8	185.4	197.8	190.5	196.8	187.2	175.2	166.0	159.2	155.5	174.4
2008	166.4	171.4	179.6	210.7	251.5	265.3	320.2	387.0	413.0	349.2	248.6	175.4	261.5
2009	161.7	176.3	182.2	205.4	237.7	251.6	231.1	228.4	206.9	203.2	217.3	201.7	208.6
2010	218.1	232.6	231.3	240.8	264.8	..	..	..	..	..	..	..	..
<b>Asphalt, solid (v1575964)</b>													
2006	145.0	157.0	152.6	174.9	204.3	228.7	244.5	245.9	234.3	196.0	160.3	143.7	190.6
2007	145.1	158.2	173.5	186.1	198.9	190.6	196.8	186.4	173.1	163.5	157.1	155.5	173.7
2008	166.9	171.1	178.7	210.1	251.8	262.8	320.6	390.3	417.8	355.7	255.8	178.3	263.3
2009	163.4	179.1	184.9	207.3	240.9	257.1	233.2	231.2	208.7	205.5	220.8	203.7	211.3
2010	219.8	233.4	231.3	243.3	270.2	..	..	..	..	..	..	..	..
<b>Asphalt, liquid (v1575965)</b>													
2006	140.3	152.7	150.2	165.5	186.3	213.3	225.9	218.8	217.1	201.4	166.9	150.5	182.4
2007	153.2	163.4	186.5	178.7	187.8	189.5	196.4	194.3	194.8	190.1	178.2	155.5	180.7
2008	162.4	174.4	188.3	216.5	248.1	288.3	316.2	355.5	367.5	287.8	181.9	148.0	244.6
2009	145.9	149.9	157.1	187.2	208.1	199.9	211.2	202.0	190.7	181.9	184.3	183.4	183.5
2010	202.2	224.8	231.6	217.6	214.7	..	..	..	..	..	..	..	..

**Note(s):** Indexes for the most recent six months shown are subject to revision.



**Table 2-20**  
**Industrial product price indexes, by commodity and commodity aggregations — Chemicals and chemical products**

	Jan.	Feb.	Mar.	Apr.	May	June	July	Aug.	Sept.	Oct.	Nov.	Dec.	Annual average
	1997=100												
<b>Chemicals and chemical products (v1575971)</b>													
2006	124.8	123.8	123.7	122.1	121.2	121.5	122.1	122.5	122.6	122.9	123.5	123.8	122.9
2007	124.2	125.9	126.7	127.9	128.4	128.4	126.4	124.5	124.0	125.0	126.7	130.2	126.5
2008	131.5	131.1	132.5	135.7	136.9	140.8	143.4	146.9	144.9	147.1	141.3	135.4	139.0
2009	134.1	132.7	131.9	132.5	132.4	131.1	128.9	130.7	129.6	130.7	131.5	134.4	131.7
2010	134.7	136.6	135.9	136.4	137.2	134.8	..	..	..	..	..	..	..
<b>Industrial chemicals (v1575972)</b>													
2006	134.0	132.7	132.3	129.1	127.5	128.0	130.0	131.1	130.9	131.3	132.6	132.1	131.0
2007	131.6	134.2	134.3	136.7	137.1	137.3	134.9	131.6	130.3	132.0	134.7	140.3	134.6
2008	141.2	139.4	141.2	145.7	145.0	151.5	153.3	157.6	153.0	156.8	145.2	137.2	147.3
2009	134.6	131.8	130.7	131.3	131.8	131.9	129.3	132.5	130.8	132.8	134.1	139.3	132.6
2010	138.4	142.0	140.7	141.5	142.9	138.3	..	..	..	..	..	..	..
<b>Inorganic industrial chemicals (v1575973)</b>													
2006	124.3	122.1	123.5	124.7	126.2	125.3	125.2	125.8	128.2	129.7	131.9	140.0	127.2
2007	142.6	146.7	151.4	159.7	161.7	169.3	163.2	154.3	146.2	146.1	149.6	154.3	153.8
2008	156.2	151.1	153.5	153.7	156.8	158.2	165.1	170.3	170.8	172.3	172.8	163.2	162.0
2009	164.9	163.5	162.7	158.6	160.1	150.5	148.3	144.1	143.4	144.6	144.5	146.5	152.6
2010	148.5	148.3	146.3	147.0	150.0	150.4	..	..	..	..	..	..	..
<b>Chlorine (v1575974)</b>													
2006	145.0	144.9	145.0	144.8	144.6	144.6	144.7	144.6	144.6	144.7	144.8	144.9	144.8
2007	145.1	145.1	145.0	144.8	144.5	144.2	144.1	144.2	143.9	143.5	143.4	143.7	144.3
2008	140.4	140.3	140.3	140.4	140.3	140.5	133.8	134.1	134.2	135.0	135.2	135.3	137.5
2009	129.8	130.0	130.2	125.5	124.9	124.7	133.0	132.7	132.7	132.5	132.5	132.5	130.1
2010	128.1	128.2	127.9	127.8	128.1	128.1	..	..	..	..	..	..	..
<b>Sulphuric acid (v1575981)</b>													
2006	93.5	90.7	91.8	92.0	101.8	103.1	102.1	102.3	102.3	102.5	99.7	99.9	98.5
2007	104.6	98.2	105.0	106.6	101.4	111.2	104.0	99.1	99.3	105.5	103.9	103.3	103.5
2008	106.4	110.9	122.2	122.6	132.5	131.0	130.3	136.3	138.5	143.6	144.4	131.6	129.2
2009	117.2	112.7	113.2	113.9	105.7	116.0	109.3	105.9	105.6	105.9	106.2	106.2	109.8
2010	106.7	106.7	106.7	107.0	107.3	107.3	..	..	..	..	..	..	..
<b>Ammonia, anhydrous and aqua (v1575985)</b>													
2006	118.3	106.2	105.8	105.6	103.9	104.2	89.5	89.0	92.3	93.2	95.6	114.4	101.5
2007	128.1	139.6	149.8	154.9	157.5	154.3	126.0	126.3	128.0	135.3	141.8	160.2	141.8
2008	169.0	172.3	179.1	183.2	225.5	243.2	280.0	297.2	299.2	299.2	299.2	210.2	238.1
2009	224.5	230.7	237.6	237.7	242.4	187.4	178.1	177.4	177.4	179.2	179.2	195.9	204.0
2010	215.7	217.0	217.0	217.0	217.0	217.0	..	..	..	..	..	..	..
<b>Caustic soda (sodium hydroxide) (v1575986)</b>													
2006	104.8	104.7	103.1	99.5	99.2	99.2	99.4	97.0	97.0	96.1	96.1	96.3	99.4
2007	96.0	95.9	95.9	96.6	96.2	95.9	96.2	96.3	96.0	99.2	99.1	100.5	97.0
2008	104.6	104.5	104.5	110.4	110.2	112.5	122.1	125.0	134.8	148.4	148.6	148.8	122.9
2009	158.4	153.3	148.4	137.0	127.2	113.9	102.0	91.7	91.5	102.1	99.7	99.9	118.8
2010	103.1	106.5	109.2	112.2	118.1	120.5	..	..	..	..	..	..	..
<b>Sodium chlorate (v1575990)</b>													
2006	99.3	99.0	99.3	98.9	97.7	97.9	98.4	98.0	97.9	98.4	98.6	99.2	98.6
2007	100.1	99.9	99.8	98.7	97.3	96.3	92.1	92.4	91.3	89.6	89.3	90.5	94.8
2008	90.8	90.4	90.5	90.9	90.0	92.7	93.5	95.1	94.6	99.1	99.8	98.2	93.8
2009	99.0	100.1	100.1	99.5	97.5	95.4	95.8	94.4	94.4	92.9	93.1	92.7	96.2
2010	92.4	93.2	90.1	91.3	91.3	94.2	..	..	..	..	..	..	..
<b>Organic industrial chemicals (v1576003)</b>													
2006	171.0	161.5	162.5	161.9	158.1	162.6	166.5	169.5	169.0	166.5	173.6	167.7	165.9
2007	166.4	172.1	169.4	169.1	168.7	165.8	164.5	157.1	162.0	168.9	173.6	186.4	168.7
2008	185.4	186.3	187.5	196.1	191.5	210.8	203.4	207.9	195.3	206.3	175.0	164.2	192.5
2009	155.6	148.0	144.1	149.4	146.9	158.5	150.0	160.4	159.0	168.1	171.6	183.6	157.9
2010	181.2	190.7	188.6	190.0	188.7	174.0	..	..	..	..	..	..	..

Table 2-20 – continued

## Industrial product price indexes, by commodity and commodity aggregations — Chemicals and chemical products

	Jan.	Feb.	Mar.	Apr.	May	June	July	Aug.	Sept.	Oct.	Nov.	Dec.	Annual average
	1997=100												
<b>Other hydrocarbons (v1576009)</b>													
2006	191.4	185.0	207.5	211.4	208.2	217.2	221.4	218.8	215.4	217.1	204.2	186.5	207.0
2007	190.4	200.7	208.0	212.8	219.2	217.0	209.6	207.8	203.9	197.4	209.3	218.8	207.9
2008	228.5	227.9	229.0	244.7	257.7	276.1	316.9	309.4	294.3	283.1	228.1	207.7	258.6
2009	208.1	216.9	233.3	232.8	245.1	258.0	268.0	273.0	285.1	309.2	308.4	333.7	264.3
2010	340.6	377.2	387.5	419.7	367.7	367.8	..	..	..	..	..	..	..
<b>Synthetic resins (v1576045)</b>													
2006	115.0	119.6	117.2	109.4	107.3	105.9	107.9	108.2	106.9	108.6	105.5	103.8	109.6
2007	102.0	101.6	101.2	102.2	102.6	100.9	99.9	102.0	100.1	99.4	100.6	102.0	101.2
2008	103.7	101.8	103.7	108.1	107.8	108.6	114.2	118.2	115.9	116.3	110.9	105.2	109.5
2009	104.1	103.6	104.4	104.1	106.5	104.2	105.1	107.7	104.9	102.6	103.0	105.7	104.7
2010	104.1	105.7	105.4	105.5	108.2	107.4	..	..	..	..	..	..	..
<b>Phenol - formaldehyde resins (v1576047)</b>													
2006	106.0	106.0	106.0	106.0	106.0	106.0	106.9	107.4	107.4	107.4	109.4	109.4	107.0
2007	111.2	111.2	111.2	111.2	111.2	114.1	114.1	114.1	114.1	114.1	114.1	114.1	112.9
2008	114.1	114.5	114.5	114.9	114.9	114.9	115.2	115.2	116.1	116.1	116.8	113.1	115.0
2009	113.1	113.1	113.1	113.1	113.1	113.1	113.1	113.1	113.1	113.1	113.1	113.1	113.1
2010	113.1	113.1	113.1	113.1	113.1	113.1	..	..	..	..	..	..	..
<b>Polyester resins (v1576049)</b>													
2006	113.6	117.3	117.3	117.2	111.7	111.7	112.5	113.2	113.2	113.2	113.1	113.1	113.9
2007	113.2	113.1	113.2	113.2	113.2	113.2	113.2	113.1	113.1	113.0	108.2	108.3	112.3
2008	108.3	108.2	108.3	108.3	108.5	108.3	109.3	110.1	110.1	110.2	109.8	109.8	109.1
2009	107.5	107.5	107.5	107.5	107.5	107.5	107.5	107.5	107.5	107.5	107.5	107.5	107.5
2010	107.5	107.5	107.5	107.5	107.5	107.5	..	..	..	..	..	..	..
<b>Polystyrene resins (v1576057)</b>													
2006	116.2	116.3	116.3	115.8	115.8	116.1	116.4	116.4	116.3	116.3	116.9	120.8	116.6
2007	116.3	121.7	116.3	122.1	119.2	120.1	119.6	117.0	117.0	116.2	115.5	115.5	118.0
2008	115.5	116.2	116.4	117.2	117.6	117.6	117.8	117.8	121.2	124.7	126.4	123.3	119.3
2009	119.5	113.4	115.8	119.5	116.1	116.1	117.3	120.1	120.1	117.2	118.0	116.5	117.5
2010	119.9	122.6	126.5	128.1	128.1	128.1	..	..	..	..	..	..	..
<b>Other synthetic resins, not elsewhere specified (v1576063)</b>													
2006	140.5	140.3	140.1	141.7	139.5	139.8	140.6	139.4	140.8	140.9	140.8	140.8	140.4
2007	140.9	140.8	140.8	140.8	140.8	140.8	140.8	140.8	140.8	140.8	140.8	140.8	140.8
2008	140.8	140.8	140.8	141.7	141.7	141.3	141.7	141.7	141.7	141.7	141.7	141.7	141.4
2009	145.3	139.6	139.1	139.1	139.1	139.1	139.1	139.1	138.7	138.4	138.4	138.4	139.4
2010	138.4	138.4	138.4	138.4	138.4	138.4	..	..	..	..	..	..	..
<b>Polyethylene resins (v1576053)</b>													
2006	112.3	111.6	108.4	107.3	106.2	106.8	107.6	110.3	109.6	106.7	103.5	101.5	107.6
2007	102.5	104.5	104.4	105.1	105.8	104.8	104.8	106.0	104.9	105.2	105.5	106.2	105.0
2008	109.3	109.1	111.6	113.6	114.6	116.2	120.3	122.5	122.2	119.2	110.2	109.5	114.9
2009	106.5	109.6	107.5	105.2	104.7	102.7	104.5	104.1	104.5	104.4	105.2	105.7	105.4
2010	105.3	108.8	110.4	113.4	113.2	111.6	..	..	..	..	..	..	..
<b>Other industrial chemicals (v1576064)</b>													
2006	117.6	118.9	118.9	118.5	119.3	119.7	119.2	117.4	117.0	117.4	116.5	116.2	118.0
2007	119.6	120.0	119.2	120.1	118.5	117.1	114.4	115.7	115.7	116.2	114.5	115.7	117.2
2008	116.3	116.8	117.8	118.5	119.0	120.2	121.4	120.5	120.5	120.2	119.6	115.7	118.9
2009	117.2	117.1	116.8	117.5	115.4	114.8	115.3	117.1	117.9	118.0	119.1	120.7	117.2
2010	121.4	122.6	122.8	126.1	125.4	125.2	..	..	..	..	..	..	..
<b>Pigments, lakes and toners (v1576068)</b>													
2006	109.8	110.0	109.9	108.5	108.9	105.3	105.7	105.6	109.9	110.8	110.7	109.5	108.7
2007	111.2	109.2	108.7	110.0	107.7	107.0	103.8	105.8	106.1	106.4	101.3	102.2	106.6
2008	102.1	101.9	103.7	104.1	103.7	102.4	103.8	104.2	104.8	111.4	111.7	111.8	105.5
2009	112.1	111.6	111.6	110.6	108.0	107.7	107.4	107.2	106.9	106.7	106.1	105.7	108.5
2010	105.7	106.3	105.9	108.0	108.5	108.4	..	..	..	..	..	..	..
<b>Olefins (v1576072)</b>													
2006	246.9	225.2	225.2	223.7	215.0	222.5	227.7	235.6	233.2	219.1	239.4	223.7	228.1
2007	218.0	237.0	227.2	234.7	234.7	228.6	228.8	209.3	223.5	225.1	233.4	251.1	229.3
2008	247.0	255.5	265.3	292.2	276.4	326.4	303.6	314.4	280.7	315.0	245.9	238.5	280.1
2009	228.1	202.9	193.3	206.9	198.3	226.0	193.1	214.3	217.2	242.4	250.6	276.5	220.8
2010	261.6	283.8	279.1	279.8	277.4	237.2	..	..	..	..	..	..	..

Table 2-20 – continued

## Industrial product price indexes, by commodity and commodity aggregations — Chemicals and chemical products

	Jan.	Feb.	Mar.	Apr.	May	June	July	Aug.	Sept.	Oct.	Nov.	Dec.	Annual average
	1997=100												
<b>Thermoset resins (v1576074)</b>													
2006	108.1	108.1	108.1	108.1	108.7	109.3	110.4	110.7	110.7	110.7	110.3	110.3	109.5
2007	110.2	110.2	110.2	110.2	109.4	110.7	110.7	110.7	110.7	110.7	110.7	110.7	110.4
2008	110.7	110.9	110.7	110.9	110.9	111.7	112.4	112.6	113.0	113.0	113.5	111.4	111.8
2009	111.4	111.2	111.7	111.7	112.2	111.4	112.1	112.1	112.1	111.1	111.1	111.1	111.6
2010	110.8	110.8	110.6	110.4	110.4	110.4	..	..	..	..	..	..	..
<b>Industrial alcohols (v1576075)</b>													
2006	103.0	100.9	100.4	98.6	98.2	98.7	99.2	98.8	105.8	116.7	119.7	120.0	105.0
2007	120.3	117.0	114.6	99.5	98.2	97.7	91.8	91.9	95.5	129.2	139.2	162.5	113.1
2008	163.2	149.3	136.9	122.3	121.1	117.8	115.5	118.0	118.4	112.6	111.1	100.2	123.9
2009	90.2	89.0	87.3	85.7	85.9	83.8	86.1	86.6	87.9	91.6	92.0	94.3	88.4
2010	93.3	93.6	93.8	93.9	94.2	93.5	..	..	..	..	..	..	..
<b>Fertilizers (v1576077)</b>													
2006	125.3	119.2	119.1	118.9	119.2	119.0	109.5	110.1	111.2	111.5	112.3	120.7	116.3
2007	128.2	135.3	144.5	146.4	150.5	147.7	134.9	135.4	136.8	140.0	144.0	155.2	141.6
2008	165.0	171.3	179.6	191.2	213.2	225.0	247.7	264.1	269.3	271.2	271.2	237.9	225.6
2009	238.5	239.9	241.4	245.4	238.6	214.8	199.5	199.7	199.6	200.1	200.8	206.2	218.7
2010	217.8	220.3	220.2	220.5	220.4	220.4	..	..	..	..	..	..	..
<b>Potassium chlorides (v1576079)</b>													
2006	164.9	165.4	165.9	166.0	165.9	165.0	163.8	164.4	164.6	163.3	162.7	165.8	164.8
2007	167.2	167.1	168.9	168.7	169.4	170.9	173.1	173.5	173.2	176.5	175.8	180.6	172.1
2008	192.7	201.5	215.1	218.4	222.9	246.2	257.7	299.5	316.2	322.5	328.2	331.3	262.7
2009	329.7	342.9	346.3	327.6	337.8	337.8	326.4	308.0	308.0	305.9	301.0	299.6	322.6
2010	276.8	275.7	275.1	273.4	273.2	277.7	..	..	..	..	..	..	..
<b>Ammonium nitrate (v1576081)</b>													
2006	112.7	112.7	112.7	112.7	112.7	112.7	112.7	112.7	112.7	112.7	112.7	112.7	112.7
2007	112.7	112.7	112.7	112.7	112.7	114.1	114.3	114.3	114.3	113.8	113.8	113.8	113.5
2008	113.8	113.8	116.0	116.9	117.4	117.4	117.4	123.4	127.7	121.9	124.6	117.0	118.9
2009	117.7	118.4	118.2	118.6	118.4	115.6	115.6	115.6	118.2	118.4	118.4	115.5	117.4
2010	111.7	111.7	111.7	111.7	111.7	111.7	..	..	..	..	..	..	..
<b>Urea (v1576083)</b>													
2006	127.1	113.1	112.8	113.1	112.9	112.9	92.6	92.6	95.2	95.1	97.3	117.7	106.9
2007	131.3	141.6	154.8	155.6	159.2	159.2	129.9	129.9	133.2	138.0	144.6	160.7	144.8
2008	166.6	166.6	166.6	166.0	208.5	219.6	250.1	269.4	271.1	271.1	271.1	195.5	218.5
2009	209.5	212.5	217.5	217.5	217.5	174.2	174.1	174.0	174.0	175.6	179.2	196.9	193.5
2010	205.3	205.3	205.3	205.3	205.3	205.3	..	..	..	..	..	..	..
<b>Other chemical fertilizers compounds (v1576087)</b>													
2006	121.5	121.5	121.8	121.8	121.9	121.9	121.8	122.2	121.2	121.2	121.1	120.6	121.5
2007	121.8	125.9	127.4	129.4	130.1	131.2	131.7	131.8	132.8	134.7	136.1	138.6	131.0
2008	148.8	154.2	165.1	171.7	178.5	196.8	203.4	215.3	222.3	225.5	224.8	216.7	193.6
2009	205.6	206.7	204.7	202.5	198.5	193.5	183.3	178.2	175.5	175.3	173.3	169.1	188.8
2010	167.0	167.6	167.5	168.3	168.2	168.2	..	..	..	..	..	..	..
<b>Other chemical fertilizers compounds, Atlantic Region (v1576088)</b>													
2006	108.4	108.4	108.4	109.6	109.6	109.6	109.6	109.6	109.6	109.6	109.6	109.5	109.3
2007	109.5	109.5	109.5	108.1	109.1	109.1	109.1	109.1	109.1	109.1	109.1	111.2	109.3
2008	114.2	114.2	123.3	123.3	126.4	132.3	132.3	132.3	132.7	150.9	150.9	150.9	132.0
2009	150.9	150.9	150.9	151.0	151.0	151.0	151.0	151.0	161.9	161.9	161.9	156.4	154.2
2010	139.3	139.3	139.3	139.3	139.3	139.3	..	..	..	..	..	..	..
<b>Other chemical fertilizers compounds, Quebec (v1576089)</b>													
2006	142.4	142.9	142.9	142.9	142.7	142.7	142.7	142.7	142.7	142.7	142.7	139.2	142.4
2007	142.9	143.1	146.7	147.1	147.1	149.4	149.4	149.4	149.4	157.2	157.2	159.4	149.9
2008	165.3	173.1	175.3	175.3	175.3	208.7	208.7	239.4	239.4	239.4	239.4	236.7	206.3
2009	220.8	228.3	227.7	227.7	225.8	208.6	191.2	191.2	188.5	188.5	185.9	176.9	205.1
2010	176.9	177.4	177.5	177.5	177.5	177.5	..	..	..	..	..	..	..

Table 2-20 – continued

**Industrial product price indexes, by commodity and commodity aggregations — Chemicals and chemical products**

	Jan.	Feb.	Mar.	Apr.	May	June	July	Aug.	Sept.	Oct.	Nov.	Dec.	Annual average
	1997=100												
<b>Other chemical fertilizers compounds, Ontario (v1576090)</b>													
2006	122.3	121.6	123.0	123.0	123.0	123.0	123.0	123.0	120.4	120.7	120.7	121.4	122.1
2007	122.7	132.2	133.4	137.2	137.2	139.7	141.1	141.1	141.1	141.1	143.3	146.3	138.0
2008	163.7	172.1	183.2	196.1	209.8	236.0	253.3	266.2	285.0	285.0	282.8	266.9	233.3
2009	251.7	251.3	246.6	241.9	231.2	231.2	213.9	203.1	192.0	191.3	187.3	182.7	218.7
2010	183.6	184.9	184.4	187.2	187.0	187.0	..	..	..	..	..	..	..
<b>Other chemical fertilizers compounds, Western Canada (v1576091)</b>													
2006	112.9	113.5	112.6	111.9	112.2	112.3	111.9	113.5	113.1	112.7	112.4	112.5	112.6
2007	112.2	114.2	115.6	118.6	121.0	119.8	119.7	119.9	124.2	125.4	127.7	129.8	120.7
2008	138.0	141.1	159.9	167.2	171.8	175.4	176.0	179.8	179.8	179.8	179.8	173.1	168.5
2009	164.4	163.3	162.8	160.8	161.9	155.9	154.8	150.2	150.2	150.5	150.5	151.6	156.4
2010	154.1	154.4	154.4	153.8	153.8	153.8	..	..	..	..	..	..	..
<b>Fertilizer chemicals (v1576092)</b>													
2006	126.6	117.9	117.7	117.4	117.9	117.6	104.2	104.7	106.8	107.1	108.4	120.4	113.9
2007	130.5	139.1	151.5	153.3	158.9	154.5	136.0	136.7	138.3	141.9	147.1	161.9	145.8
2008	171.5	178.3	185.6	199.4	227.9	236.8	266.3	284.4	288.9	290.2	290.5	246.5	238.9
2009	252.0	253.5	256.5	263.2	255.2	223.3	205.9	208.4	209.4	210.2	212.0	221.5	230.9
2010	238.9	242.1	242.1	242.1	242.1	242.1	..	..	..	..	..	..	..
<b>Pharmaceuticals (v1576093)</b>													
2006	111.0	111.3	111.5	111.7	111.7	111.7	111.7	111.8	111.8	111.8	111.8	111.8	111.6
2007	111.9	112.1	112.1	112.1	112.1	112.1	112.5	112.5	112.5	112.5	112.5	112.5	112.3
2008	113.0	113.1	113.1	113.7	113.8	113.8	113.8	113.8	113.8	113.8	113.8	113.8	113.6
2009	114.2	114.3	114.3	115.3	115.3	115.3	115.6	115.6	115.6	116.1	116.1	116.2	115.3
2010	116.4	116.4	116.4	116.7	116.6	116.6	..	..	..	..	..	..	..
<b>Pharmaceuticals, neoplastic (v1576095)</b>													
2006	105.9	108.8	109.4	109.4	109.4	109.4	109.4	109.4	109.4	109.4	109.4	109.4	109.1
2007	109.5	111.4	111.4	111.4	111.6	111.6	111.6	111.6	111.6	111.6	111.6	111.6	111.4
2008	113.0	113.4	113.4	114.4	114.4	114.4	114.4	114.4	114.4	114.4	114.4	114.4	114.1
2009	114.4	115.0	115.0	117.8	117.8	117.8	118.0	118.0	118.0	118.0	118.0	118.0	117.2
2010	118.9	118.9	118.9	119.0	119.0	119.0	..	..	..	..	..	..	..
<b>Pharmaceuticals, central nervous system and sense organs (v1576096)</b>													
2006	122.3	122.2	122.6	122.6	122.6	122.6	123.0	123.3	123.3	123.3	123.3	123.3	122.9
2007	123.2	123.5	123.5	123.5	123.5	123.6	123.9	123.9	123.9	123.9	123.9	123.9	123.7
2008	124.9	124.8	124.9	125.8	125.8	125.8	125.8	125.8	125.8	125.8	125.8	125.8	125.6
2009	126.1	126.1	126.5	127.6	127.6	127.7	127.8	127.8	127.8	129.5	129.5	129.5	127.8
2010	129.5	129.5	129.5	130.0	130.0	130.0	..	..	..	..	..	..	..
<b>Pharmaceuticals, cardiovascular (v1576097)</b>													
2006	112.2	112.3	112.3	112.8	112.8	112.8	112.8	112.8	112.8	112.8	112.8	112.8	112.7
2007	112.8	112.9	112.9	112.9	112.9	112.9	114.2	114.2	114.2	114.2	114.2	114.2	113.5
2008	114.3	114.3	114.3	116.0	116.0	116.0	116.0	116.0	116.0	116.0	116.0	116.0	115.6
2009	116.9	116.9	116.9	118.0	118.0	118.0	118.5	118.5	118.5	119.3	119.3	119.8	118.2
2010	119.8	119.8	119.8	120.5	120.5	120.5	..	..	..	..	..	..	..
<b>Pharmaceuticals, digestive (v1576098)</b>													
2006	104.7	104.9	104.9	104.9	104.9	104.9	104.9	104.9	104.9	104.9	104.9	104.9	104.9
2007	105.0	105.0	105.0	105.0	105.0	105.0	105.0	105.0	105.0	105.0	105.0	105.0	105.0
2008	105.5	105.5	105.5	105.5	105.5	105.5	105.5	105.5	105.5	105.5	105.5	105.5	105.5
2009	105.9	105.9	105.9	106.3	106.3	106.3	106.3	106.3	106.3	106.3	106.3	106.3	106.2
2010	106.3	106.3	106.3	106.3	106.3	106.3	..	..	..	..	..	..	..
<b>Pharmaceuticals, vitamins (v1576099)</b>													
2006	109.2	110.6	110.6	110.6	110.6	110.6	108.8	108.8	108.8	108.8	108.8	108.8	109.6
2007	108.8	109.1	109.1	109.1	109.1	109.1	109.4	109.4	109.4	109.4	109.4	109.4	109.2
2008	109.4	110.1	110.1	109.7	110.3	110.3	110.1	110.3	110.3	110.0	110.2	110.2	110.1
2009	110.2	111.3	111.2	112.0	111.9	111.6	112.1	112.1	112.1	112.0	112.4	112.0	111.7
2010	112.4	112.1	112.2	112.4	112.3	112.4	..	..	..	..	..	..	..

Table 2-20 – continued

## Industrial product price indexes, by commodity and commodity aggregations — Chemicals and chemical products

	Jan.	Feb.	Mar.	Apr.	May	June	July	Aug.	Sept.	Oct.	Nov.	Dec.	Annual average
	1997=100												
<b>Pharmaceuticals, antibiotics (v1576100)</b>													
2006	106.4	106.7	106.7	106.7	106.7	107.2	107.2	107.2	107.3	107.3	107.1	107.1	107.0
2007	107.3	107.2	107.3	107.3	107.3	107.3	107.3	107.3	107.3	107.2	107.3	107.3	107.3
2008	108.7	108.7	109.0	109.2	109.2	109.3	109.3	109.3	109.3	109.3	109.3	109.3	109.2
2009	109.3	109.3	109.3	109.4	109.4	109.4	108.9	108.9	108.9	109.5	109.5	109.5	109.3
2010	109.5	109.5	109.5	109.5	109.5	109.5	..	..	..	..	..	..	..
<b>Pharmaceuticals, other medicines (v1576101)</b>													
2006	107.2	107.2	107.6	107.6	107.6	107.6	107.6	107.6	107.6	107.6	107.6	107.6	107.5
2007	108.0	108.0	108.0	108.0	108.0	108.0	108.0	108.0	108.0	108.0	108.0	108.0	108.0
2008	108.4	108.4	108.4	108.4	108.4	108.4	108.4	108.4	108.4	108.4	108.4	108.4	108.4
2009	108.5	108.5	108.5	109.6	109.6	109.6	109.6	109.6	109.6	109.6	109.6	109.6	109.3
2010	110.1	110.1	110.1	110.1	110.1	110.1	..	..	..	..	..	..	..
<b>Pharmaceuticals, veterinary products (v1576102)</b>													
2006	113.6	113.6	113.6	113.6	113.6	114.2	114.2	114.2	114.2	114.2	114.2	114.2	114.0
2007	114.8	114.8	114.8	114.8	114.8	114.8	114.8	114.8	114.8	114.8	114.8	114.8	114.8
2008	115.0	115.0	115.0	115.0	115.0	115.0	115.8	115.8	115.8	115.8	115.8	115.8	115.4
2009	115.9	115.9	115.9	115.9	115.9	115.9	116.9	116.9	117.1	117.1	117.1	117.1	116.5
2010	117.4	117.4	117.4	117.4	116.2	116.2	..	..	..	..	..	..	..
<b>Other chemical products (v1576103)</b>													
2006	115.1	115.1	115.5	115.4	115.1	115.3	116.0	115.2	115.6	115.8	115.6	115.7	115.4
2007	116.2	116.3	116.7	116.5	116.7	116.7	116.3	115.9	116.1	115.8	116.0	115.9	116.3
2008	116.9	117.1	117.3	117.5	118.6	118.4	119.6	120.9	121.1	121.7	122.2	122.6	119.5
2009	122.6	122.2	121.2	120.9	120.9	120.7	120.8	121.3	120.6	120.4	120.7	120.2	121.0
2010	120.6	120.1	120.0	120.2	120.5	120.6	..	..	..	..	..	..	..
<b>Paint and varnish (v1576104)</b>													
2006	126.5	127.3	128.3	128.6	129.6	129.1	130.3	129.4	129.3	129.2	129.4	129.5	128.9
2007	129.6	130.9	131.4	131.7	131.6	131.8	130.1	129.6	129.9	129.9	129.8	129.2	130.5
2008	130.6	131.1	131.3	132.0	133.6	136.7	137.0	137.6	137.5	138.5	138.5	136.4	135.1
2009	135.1	134.7	133.5	133.4	133.4	135.0	134.8	135.6	135.8	134.1	134.7	135.0	134.6
2010	135.0	135.0	134.7	135.4	136.0	136.0	..	..	..	..	..	..	..
<b>Varnish, shellac, lacquer and stain (v1576110)</b>													
2006	121.9	121.9	121.9	121.9	121.9	121.9	125.9	125.9	125.9	125.9	125.9	125.9	123.9
2007	125.9	125.9	125.9	127.4	127.4	127.4	124.0	124.0	124.0	124.0	124.0	124.0	125.3
2008	124.6	124.6	124.6	127.6	127.6	127.6	127.6	127.6	127.6	131.2	131.2	131.2	127.8
2009	127.6	127.6	127.6	127.6	127.6	127.6	127.6	127.6	124.2	124.2	124.2	124.2	126.5
2010	124.2	124.2	124.2	124.2	125.1	125.1	..	..	..	..	..	..	..
<b>Paint related products excluding putty (v1576111)</b>													
2006	185.9	185.9	199.2	199.2	199.2	199.2	199.2	200.7	201.0	201.0	201.0	201.0	197.7
2007	200.8	201.0	201.0	200.5	200.5	200.2	184.8	179.6	181.1	180.6	181.5	181.5	191.1
2008	190.8	198.1	198.1	204.1	225.7	260.6	266.6	267.4	245.0	246.8	246.6	221.4	230.9
2009	200.9	200.2	185.2	184.7	184.3	196.2	201.6	213.7	210.7	197.2	207.2	207.2	199.1
2010	207.2	207.2	197.2	205.4	213.5	213.5	..	..	..	..	..	..	..
<b>Paints and enamels (v1576105)</b>													
2006	118.6	119.7	119.7	120.1	121.4	120.7	122.1	120.8	120.6	120.5	120.2	120.3	120.4
2007	120.4	122.2	122.8	123.2	123.1	123.4	123.2	123.1	123.3	123.3	123.1	122.3	122.8
2008	123.2	123.1	123.3	123.5	123.4	123.4	123.2	124.0	126.0	126.8	126.9	126.6	124.4
2009	127.3	126.8	126.7	126.7	126.8	127.6	126.8	126.5	127.3	126.5	126.2	126.7	126.8
2010	126.7	126.7	127.4	127.4	127.4	127.4	..	..	..	..	..	..	..
<b>House paints, solvent-base (v1576106)</b>													
2006	121.7	124.5	124.5	124.5	129.9	127.0	132.6	126.7	125.8	125.3	124.2	124.4	125.9
2007	125.1	126.4	129.0	129.1	128.7	130.1	129.1	128.6	129.2	130.5	129.5	126.1	128.4
2008	129.8	129.5	130.3	131.9	131.7	131.6	130.5	132.2	132.6	134.6	134.7	133.8	131.9
2009	137.3	134.9	134.7	134.3	134.9	138.3	135.2	134.0	137.5	133.5	132.4	134.3	135.1
2010	134.3	134.3	136.1	136.1	136.1	136.1	..	..	..	..	..	..	..

Table 2-20 – continued

## Industrial product price indexes, by commodity and commodity aggregations — Chemicals and chemical products

	Jan.	Feb.	Mar.	Apr.	May	June	July	Aug.	Sept.	Oct.	Nov.	Dec.	Annual average
	1997=100												
<b>House paints, water-base (v1576107)</b>													
2006	122.5	124.2	124.2	124.2	124.3	124.3	124.8	124.4	124.4	124.4	124.4	124.4	124.2
2007	124.4	124.5	124.5	126.0	126.0	126.0	126.0	126.0	126.1	126.1	126.1	126.1	125.6
2008	125.4	125.3	125.3	124.6	124.6	124.6	124.6	125.0	125.1	126.6	126.7	126.7	125.4
2009	126.0	126.2	126.2	126.2	126.1	126.1	125.9	125.9	125.9	126.2	126.2	126.2	126.1
2010	126.2	126.2	127.4	127.4	127.4	127.4	..	..	..	..	..	..	..
<b>Industrial paints (v1576108)</b>													
2006	120.4	120.4	120.4	121.9	121.9	121.9	121.9	121.9	121.9	121.9	121.9	121.9	121.5
2007	121.9	124.4	124.4	124.4	124.4	124.4	124.4	124.4	124.4	124.4	124.4	124.4	124.2
2008	124.4	124.4	124.4	124.4	124.4	124.4	124.4	124.4	128.2	128.2	128.2	128.2	125.7
2009	128.2	128.2	128.2	128.2	128.2	128.2	128.2	128.2	128.2	128.2	128.2	128.2	128.2
2010	128.2	128.2	128.2	128.2	128.2	128.2	..	..	..	..	..	..	..
<b>Other paints and enamels (v1576109)</b>													
2006	110.3	110.3	110.3	110.3	110.3	110.3	110.3	110.8	110.8	110.8	110.8	110.8	110.5
2007	110.8	113.9	113.9	113.9	113.9	113.9	113.9	113.9	113.9	112.9	112.9	112.9	113.4
2008	113.8	113.8	113.8	113.8	113.8	113.8	113.8	115.1	118.5	118.5	118.5	118.5	115.5
2009	118.5	118.5	118.5	118.5	118.5	118.5	118.5	118.5	118.5	118.5	118.5	118.5	118.5
2010	118.5	118.5	118.5	118.5	118.5	118.5	..	..	..	..	..	..	..
<b>Soap and cleaning products (v1576113)</b>													
2006	112.2	112.5	112.6	112.5	112.7	112.9	112.7	112.7	112.6	112.5	112.5	112.4	112.6
2007	114.6	114.6	114.6	114.6	114.6	114.6	114.6	114.6	114.6	114.6	114.6	114.6	114.6
2008	116.3	116.1	116.1	116.1	116.1	116.1	116.1	116.1	116.1	116.1	116.1	116.1	116.1
2009	116.9	116.9	116.9	116.7	116.7	116.7	116.7	116.7	116.7	116.8	116.8	116.8	116.8
2010	116.6	117.4	117.4	117.9	117.9	117.9	..	..	..	..	..	..	..
<b>Soap, toilet, laundry and dish (v1576115)</b>													
2006	100.7	100.7	101.0	101.7	101.7	100.6	100.6	100.6	100.6	100.8	100.8	100.8	100.9
2007	100.8	100.8	100.8	100.8	100.8	100.8	100.8	100.8	100.8	100.8	100.8	100.8	100.8
2008	100.6	100.6	100.6	100.6	100.6	100.6	100.6	100.6	100.6	100.6	100.6	100.6	100.6
2009	100.6	100.6	100.6	99.9	99.9	99.9	99.9	99.9	99.9	100.5	100.5	100.5	100.2
2010	100.5	100.5	100.5	100.5	100.5	100.5	..	..	..	..	..	..	..
<b>Synthetic detergents (v1576116)</b>													
2006	113.0	113.0	113.0	113.0	113.0	113.0	113.0	113.0	113.0	113.0	113.0	113.0	113.0
2007	116.0	116.0	116.0	116.0	116.0	116.0	116.0	116.0	116.0	116.0	116.0	116.0	116.0
2008	118.9	118.9	118.9	118.9	118.9	118.9	118.9	118.9	118.9	118.9	118.9	118.9	118.9
2009	119.0	119.0	119.0	119.0	119.0	119.0	119.0	119.0	119.0	119.0	119.0	119.0	119.0
2010	119.0	119.0	119.0	119.0	119.0	119.0	..	..	..	..	..	..	..
<b>Other washing and cleaning preparations (v1576117)</b>													
2006	115.6	115.6	115.6	115.6	115.6	115.6	115.6	115.6	115.6	115.6	115.6	115.6	115.6
2007	119.0	119.0	119.0	119.0	119.0	119.0	119.0	119.0	119.0	119.0	119.0	119.0	119.0
2008	120.7	120.7	120.7	120.7	120.7	120.7	120.7	120.7	120.7	120.7	120.7	120.7	120.7
2009	120.7	120.7	120.7	120.7	120.7	120.7	120.7	120.7	120.7	120.7	120.7	120.7	120.7
2010	119.8	121.6	121.6	121.6	121.6	121.6	..	..	..	..	..	..	..
<b>Bleaches, fabric softeners (v1576118)</b>													
2006	117.1	119.7	120.0	118.5	120.5	122.8	121.8	121.4	120.4	119.6	119.6	119.0	120.0
2007	120.8	120.8	120.8	120.8	120.8	120.8	120.8	120.8	120.8	120.8	120.8	120.8	120.8
2008	122.4	120.8	120.8	120.8	120.8	120.8	120.8	120.8	120.8	120.8	120.8	120.8	120.9
2009	120.8	120.8	120.8	120.8	120.8	120.8	120.8	120.8	120.8	120.8	120.8	120.8	120.8
2010	120.8	123.1	123.1	123.1	123.1	123.1	..	..	..	..	..	..	..
<b>Toilet preparations (v1576119)</b>													
2006	109.3	108.1	109.5	108.2	104.7	106.5	108.9	105.5	107.8	109.1	107.1	108.3	107.8
2007	108.4	106.1	107.9	106.5	107.3	107.2	107.9	105.8	108.9	106.3	108.6	107.6	107.4
2008	108.3	109.4	108.5	107.0	112.1	105.5	110.9	108.7	109.4	110.5	109.4	111.3	109.2
2009	112.3	109.5	110.7	112.1	112.8	109.8	111.8	114.5	108.4	110.0	112.2	107.3	111.0
2010	111.2	107.5	106.9	106.9	106.9	106.9	..	..	..	..	..	..	..
<b>Perfumes, toilet water, cologne (v1576120)</b>													
2006	100.6	84.7	97.7	84.7	77.9	87.7	92.8	80.1	88.3	98.1	86.4	98.7	89.8
2007	99.5	84.9	95.0	91.3	93.7	94.1	97.3	86.7	104.4	88.3	98.3	98.3	94.3
2008	102.3	94.4	101.7	92.1	119.3	85.8	96.4	113.9	89.9	115.0	89.8	120.4	101.8
2009	116.2	103.7	85.9	94.0	102.0	87.1	94.3	99.1	79.7	84.7	102.0	77.1	93.8
2010	93.6	67.1	67.4	67.4	67.4	67.4	..	..	..	..	..	..	..

Table 2-20 – continued

## Industrial product price indexes, by commodity and commodity aggregations — Chemicals and chemical products

	Jan.	Feb.	Mar.	Apr.	May	June	July	Aug.	Sept.	Oct.	Nov.	Dec.	Annual average
1997=100													
<b>Beauty and personal care preparations (v1576121)</b>													
2006	115.2	117.8	117.3	115.4	112.7	113.4	116.6	113.0	115.4	115.8	115.0	112.6	115.0
2007	114.4	113.5	114.5	112.1	113.2	112.9	113.0	111.4	113.4	112.3	112.5	111.7	112.9
2008	113.1	117.5	113.1	112.6	117.3	111.8	119.8	110.3	117.1	112.2	118.8	114.5	114.8
2009	117.0	113.2	121.7	123.3	122.4	119.9	122.3	124.6	119.5	118.6	120.7	117.3	120.0
2010	121.1	120.2	117.2	117.2	117.2	117.2	..	..	..	..	..	..	..
<b>Hair care products (v1576122)</b>													
2006	110.7	109.6	109.6	110.5	109.6	109.6	110.6	110.1	110.8	110.2	110.1	112.5	110.3
2007	109.5	109.5	109.5	110.1	110.2	110.2	110.9	110.8	110.8	110.7	110.7	111.6	110.4
2008	110.1	110.1	110.9	110.8	109.4	110.1	109.4	110.7	109.8	110.6	110.2	110.2	110.2
2009	111.6	110.0	111.6	110.5	110.8	110.9	110.9	111.0	109.9	111.6	111.6	110.9	110.9
2010	110.9	111.6	110.7	110.7	110.7	110.7	..	..	..	..	..	..	..
<b>Deodorants, shaving creams (v1576123)</b>													
2006	94.3	94.0	94.0	100.8	92.7	94.1	94.1	93.9	93.8	94.1	93.7	94.2	94.5
2007	94.1	94.1	94.1	93.9	94.1	94.0	94.1	93.9	94.0	93.7	100.2	94.2	94.5
2008	93.9	94.1	94.1	93.9	93.3	93.3	97.5	94.0	100.8	100.3	94.1	94.1	95.3
2009	94.0	100.9	94.2	94.2	94.0	94.1	94.2	101.6	94.2	100.8	94.1	94.2	95.9
2010	94.3	94.1	101.3	101.3	101.3	101.3	..	..	..	..	..	..	..
<b>Other chemical products, not elsewhere specified (v1576124)</b>													
2006	111.8	111.6	111.5	111.4	111.4	111.4	111.5	111.4	111.6	111.8	111.8	111.8	111.6
2007	111.9	111.9	112.2	112.0	112.2	112.1	112.0	111.9	111.4	111.4	111.2	111.7	111.8
2008	112.2	112.1	112.8	113.2	113.3	113.2	114.1	117.5	117.7	118.2	119.7	121.2	115.4
2009	121.1	121.5	119.4	118.5	118.2	117.8	117.6	117.4	117.5	117.5	117.1	117.3	118.4
2010	117.2	117.0	117.1	117.0	117.1	117.5	..	..	..	..	..	..	..
<b>Prepared explosives and blasting agents (v1576127)</b>													
2006	100.5	100.5	100.5	100.5	100.5	100.5	100.5	100.5	100.5	100.5	100.5	100.5	100.5
2007	100.5	100.5	100.5	100.5	100.5	100.5	100.5	100.5	100.5	100.5	100.5	100.5	100.5
2008	100.5	100.5	100.5	100.5	100.5	100.5	100.5	100.5	100.5	100.5	100.5	100.5	100.5
2009	100.5	100.5	100.5	100.5	100.5	100.5	100.5	100.5	100.5	100.5	100.5	100.5	100.5
2010	100.5	100.5	100.5	100.5	100.5	100.5	..	..	..	..	..	..	..
<b>Adhesives and glues (v1576129)</b>													
2006	119.6	119.6	119.6	119.6	119.6	119.6	119.6	121.1	121.1	121.1	121.1	121.1	120.2
2007	121.1	121.1	121.1	121.1	121.1	121.1	121.1	121.1	121.1	121.1	121.1	121.1	121.1
2008	121.1	125.5	125.5	125.5	125.5	125.5	125.5	125.5	128.4	128.4	128.4	130.2	126.2
2009	130.2	130.2	130.2	130.2	130.2	130.2	130.2	130.2	130.2	130.2	130.2	130.2	130.2
2010	130.2	130.2	131.7	131.7	131.7	131.7	..	..	..	..	..	..	..
<b>Agricultural and pest control chemicals (v1576130)</b>													
2006	105.0	105.0	105.0	105.0	105.0	105.0	105.0	105.0	105.0	105.0	105.0	105.0	105.0
2007	105.0	105.0	105.0	105.0	105.4	105.4	105.4	105.4	105.4	105.4	105.4	105.4	105.3
2008	105.6	105.6	105.6	105.6	105.6	105.6	105.6	105.6	105.6	105.6	105.6	105.6	105.6
2009	105.6	105.4	105.4	105.7	105.7	105.7	105.7	105.7	105.7	105.7	105.7	105.8	105.6
2010	105.8	105.6	105.6	105.6	105.6	105.6	..	..	..	..	..	..	..
<b>Printing and writing inks (v1576131)</b>													
2006	101.3	101.3	101.3	101.3	101.3	101.3	101.3	101.3	101.3	101.3	101.3	101.3	101.3
2007	101.3	101.3	101.3	101.3	101.3	101.3	101.3	101.3	101.3	101.3	101.3	101.3	101.3
2008	101.3	101.3	101.3	101.3	101.3	101.3	101.3	101.3	101.3	101.3	101.3	101.3	101.3
2009	101.3	101.3	101.3	101.3	101.3	101.3	101.3	101.3	101.3	101.3	101.3	101.3	101.3
2010	101.3	101.3	101.3	101.3	101.3	101.3	..	..	..	..	..	..	..
<b>Antifreeze preparations (v1576132)</b>													
2006	168.2	162.0	157.1	154.3	154.3	154.3	154.3	156.5	160.5	163.4	161.1	161.1	158.9
2007	160.2	160.1	160.1	158.7	160.4	159.6	159.6	164.6	173.0	181.1	186.7	199.9	168.7
2008	190.9	179.6	177.9	172.5	171.8	164.4	165.3	180.5	172.1	168.4	160.1	154.1	171.5
2009	152.6	151.3	148.5	148.6	146.9	145.0	147.3	150.4	155.9	157.4	156.7	168.8	152.4
2010	164.5	166.7	170.3	167.8	167.8	165.0	..	..	..	..	..	..	..

Table 2-20 – continued

Industrial product price indexes, by commodity and commodity aggregations — Chemicals and chemical products

	Jan.	Feb.	Mar.	Apr.	May	June	July	Aug.	Sept.	Oct.	Nov.	Dec.	Annual average
	1997=100												
Additives for petroleum products (v1576133)													
2006	116.8	116.5	116.8	116.4	115.9	116.0	116.4	114.4	115.1	115.4	115.6	116.1	116.0
2007	117.4	117.2	117.2	116.3	117.1	115.1	114.7	113.3	108.0	106.6	104.0	105.5	112.7
2008	108.3	106.6	108.8	112.3	112.9	113.4	118.0	131.2	131.3	135.5	146.6	155.2	123.3
2009	154.9	157.9	142.3	135.7	133.8	133.2	131.1	130.2	130.0	129.3	126.0	125.9	135.9
2010	125.6	123.8	122.9	122.4	123.3	125.4	..	..	..	..	..	..	..
Other chemical preparations (v1576138)													
2006	110.4	110.5	110.5	110.5	110.5	110.5	110.5	110.5	110.5	110.5	110.5	110.5	110.5
2007	110.5	110.5	110.6	110.6	110.6	110.6	110.6	110.6	110.6	110.6	110.6	110.6	110.6
2008	110.6	110.6	110.6	110.6	110.6	110.6	110.7	115.2	115.2	115.2	115.2	115.2	112.5
2009	115.2	115.2	115.3	115.5	115.5	115.5	115.5	115.5	115.5	115.5	115.5	115.5	115.4
2010	115.5	115.5	115.6	115.6	115.6	115.9	..	..	..	..	..	..	..
Dentifrices and oral preparations, non medicinal (v1576139)													
2006	103.9	103.9	103.9	103.9	103.9	103.9	103.9	103.9	103.9	103.9	103.9	103.9	103.9
2007	103.9	103.9	103.9	103.9	103.9	103.9	103.9	103.9	103.9	103.9	103.9	103.9	103.9
2008	109.5	109.5	109.5	109.5	109.5	109.5	109.5	109.5	109.5	109.5	109.5	109.5	109.5
2009	109.5	109.5	109.5	109.5	109.5	109.5	109.5	109.5	109.5	109.5	109.5	109.5	109.5
2010	109.5	109.5	109.5	109.5	109.5	109.5	..	..	..	..	..	..	..
Polishing preparations (v1576140)													
2006	120.2	120.2	120.2	120.2	120.2	120.2	120.2	120.2	120.2	120.2	120.2	120.2	120.2
2007	120.5	120.5	120.5	120.5	120.5	120.5	120.5	120.5	120.5	120.5	120.5	120.5	120.5
2008	120.7	120.7	120.7	120.7	120.7	121.1	121.1	121.1	121.1	121.1	121.1	121.6	121.0
2009	122.2	122.2	125.3	125.3	125.3	125.3	125.3	125.3	125.3	125.3	125.3	125.3	124.8
2010	125.3	125.3	125.3	125.3	125.3	125.3	..	..	..	..	..	..	..

Note(s): Indexes for the most recent six months shown are subject to revision.



**Table 2-21**  
**Industrial product price indexes, by commodity and commodity aggregations — Miscellaneous manufactured products**

	Jan.	Feb.	Mar.	Apr.	May	June	July	Aug.	Sept.	Oct.	Nov.	Dec.	Annual average
	1997=100												
<b>Miscellaneous manufactured products (v1576144)</b>													
2006	112.0	112.0	112.3	113.4	114.1	112.0	113.5	113.3	112.5	112.6	113.6	113.7	112.9
2007	114.6	115.6	115.4	115.3	114.2	113.3	113.0	113.0	113.0	112.6	112.9	114.1	113.9
2008	116.6	117.1	119.0	119.1	118.9	120.2	121.9	120.6	120.1	123.3	122.6	123.5	120.2
2009	124.0	127.3	127.8	125.8	124.0	123.2	122.6	122.1	123.3	123.4	124.9	125.1	124.5
2010	124.3	123.8	123.3	123.9	126.3	126.5	..	..	..	..	..	..	..
<b>Scientific equipment (v1576145)</b>													
2006	112.8	112.8	113.1	113.3	112.7	111.6	111.7	111.7	111.6	112.2	113.2	113.8	112.5
2007	114.4	114.9	114.8	113.9	112.8	112.2	112.1	112.2	111.7	111.0	111.1	112.1	112.8
2008	113.8	114.0	115.0	114.9	114.4	114.9	115.7	115.2	114.7	117.7	117.9	118.9	115.6
2009	120.0	121.4	122.5	121.3	119.7	119.2	118.5	117.6	118.2	118.0	118.2	118.1	119.4
2010	117.9	117.5	117.1	117.1	118.2	117.9	..	..	..	..	..	..	..
<b>Scientific instruments and equipment (v1576146)</b>													
2006	111.1	111.3	111.6	111.1	110.0	110.2	110.1	109.7	109.7	110.2	110.5	111.1	110.6
2007	112.0	111.8	111.7	110.8	109.8	109.1	109.4	109.7	108.9	107.7	107.5	108.6	109.8
2008	109.5	109.2	109.3	109.7	109.3	109.9	110.2	111.5	111.6	116.2	117.2	117.8	111.8
2009	119.2	119.8	120.6	119.4	117.3	116.6	115.9	114.9	114.6	114.0	114.2	114.2	116.7
2010	113.1	113.5	112.5	112.0	113.0	113.0	..	..	..	..	..	..	..
<b>Other measuring and measure control instruments (v1576152)</b>													
2006	109.9	109.9	109.9	109.9	109.9	109.9	109.6	109.6	109.6	109.6	109.6	109.6	109.8
2007	108.8	108.8	108.8	108.8	108.8	108.8	108.9	108.9	108.9	108.9	108.9	108.9	108.8
2008	109.5	109.5	109.5	109.5	109.5	109.5	109.9	109.9	109.9	111.7	111.7	111.7	110.2
2009	114.2	114.4	114.4	114.4	114.7	114.7	113.8	113.8	113.3	113.3	113.3	113.3	114.0
2010	111.9	111.9	111.9	111.9	111.9	111.9	..	..	..	..	..	..	..
<b>Process control instruments (v1576154)</b>													
2006	121.5	121.5	121.5	121.5	121.5	121.5	121.3	121.3	121.3	122.0	122.0	122.0	121.6
2007	120.6	120.6	120.6	120.6	120.6	120.6	123.9	123.9	123.9	124.6	124.6	124.6	122.4
2008	123.1	123.1	123.1	123.1	123.1	123.1	123.1	123.1	123.1	124.1	124.1	124.1	123.4
2009	126.7	126.7	126.7	126.7	126.7	126.7	125.1	125.1	125.1	126.0	126.0	126.0	126.1
2010	124.1	124.1	124.1	124.1	124.1	124.1	..	..	..	..	..	..	..
<b>Other instruments and related products (v1576162)</b>													
2006	114.6	114.5	114.7	115.7	115.6	113.2	113.6	113.9	113.8	114.4	116.2	116.7	114.7
2007	117.0	118.2	118.2	117.4	116.1	115.5	115.1	115.0	114.9	114.7	115.1	115.9	116.1
2008	118.5	119.2	121.2	120.7	120.0	120.4	121.7	119.4	118.1	119.3	118.6	120.1	119.8
2009	120.8	123.2	124.6	123.5	122.3	122.2	121.3	120.7	122.2	122.4	122.6	122.4	122.4
2010	123.2	122.0	122.2	122.7	124.0	123.4	..	..	..	..	..	..	..
<b>Laboratory and scientific apparatus (v1576180)</b>													
2006	108.3	107.8	108.3	107.4	105.3	105.6	106.6	106.0	105.9	106.8	107.3	108.4	107.0
2007	111.1	110.8	110.7	109.1	107.4	106.3	105.7	106.2	104.8	102.6	102.5	104.3	106.8
2008	106.5	106.0	106.1	106.8	106.2	107.2	107.6	109.8	110.1	117.0	118.9	119.9	110.2
2009	120.2	121.1	122.6	120.4	116.6	115.3	115.0	113.4	113.0	111.7	112.0	111.8	116.1
2010	111.0	111.7	110.1	109.2	110.9	110.9	..	..	..	..	..	..	..
<b>Miscellaneous measure and control instruments (v1576181)</b>													
2006	109.5	110.9	110.9	111.0	111.0	111.0	109.2	109.2	109.2	109.2	109.2	109.2	110.0
2007	108.5	108.5	108.5	108.5	108.5	108.5	108.7	108.7	108.7	108.7	108.5	108.5	108.6
2008	108.9	108.9	108.9	108.9	108.9	108.9	109.3	109.3	109.3	111.0	111.0	111.0	109.5
2009	113.7	113.9	113.9	113.9	114.0	114.0	113.4	113.2	112.9	112.9	112.9	112.9	113.5
2010	111.7	111.7	111.7	111.7	111.7	111.7	..	..	..	..	..	..	..
<b>Other manufactured products (v1576184)</b>													
2006	111.4	111.4	111.7	113.4	115.1	112.2	114.7	114.3	113.1	112.9	113.8	113.7	113.1
2007	114.8	116.1	115.8	116.2	115.2	114.1	113.6	113.5	113.9	113.6	114.2	115.5	114.7
2008	118.5	119.3	121.8	122.0	122.0	123.9	126.2	124.4	123.8	127.2	125.8	126.7	123.5
2009	126.8	131.4	131.4	128.9	127.1	126.0	125.4	125.3	126.9	127.2	129.6	130.0	128.0
2010	128.7	128.1	127.7	128.7	131.9	132.5	..	..	..	..	..	..	..



**Table 3-1**  
**Industrial product price indexes by industry and industry groups 1, 2 — Manufacturing**

	Jan.	Feb.	Mar.	Apr.	May	June	July	Aug.	Sept.	Oct.	Nov.	Dec.	Annual average
	1997=100												
<b>All manufacturing (v3822562)</b>													
2006	112.0	111.5	112.5	114.0	114.3	113.8	115.9	115.3	113.5	113.5	113.7	115.2	113.8
2007	115.5	116.5	118.1	118.4	117.9	116.4	115.7	114.6	113.7	112.3	113.1	114.5	115.6
2008	115.7	116.0	118.1	120.1	121.3	123.4	124.5	124.6	123.2	123.2	119.8	117.1	120.6
2009	117.1	117.6	118.0	117.4	115.9	116.4	115.6	116.2	115.6	115.2	116.2	116.4	116.5
2010	116.9	117.1	116.7	117.1	117.6	116.6	..	..	..	..	..	..	..
<b>Total excluding food and beverage manufacturing (v3825177)</b>													
2006	112.8	112.2	113.3	115.0	115.4	114.8	117.0	116.4	114.3	114.3	114.4	116.1	114.7
2007	116.4	117.3	119.1	119.5	118.8	117.2	116.2	115.1	114.0	112.5	113.4	114.8	116.2
2008	116.1	116.2	118.6	120.8	122.0	124.2	125.4	125.6	124.2	124.3	120.4	117.2	121.2
2009	117.1	117.8	118.1	117.3	115.6	116.1	115.3	116.0	115.5	115.0	116.1	116.3	116.4
2010	116.9	117.2	116.7	117.1	117.6	116.6	..	..	..	..	..	..	..
<b>Food and beverage manufacturing excluding alcoholic beverages (v3825179)</b>													
2006	105.2	105.2	105.5	105.2	105.6	105.9	107.0	106.0	106.6	106.5	107.3	107.6	106.1
2007	108.3	109.7	110.1	110.1	110.3	110.1	110.4	109.8	109.8	109.1	109.5	110.9	109.8
2008	112.0	113.2	113.7	114.0	114.9	116.3	117.0	117.0	115.6	114.7	114.5	114.2	114.8
2009	115.0	114.9	115.7	116.3	116.0	116.1	115.3	115.5	114.6	114.3	115.0	115.0	115.3
2010	114.6	114.5	114.4	114.7	115.1	114.8	..	..	..	..	..	..	..
<b>Non-food (including alcoholic beverages) manufacturing (v3825180)</b>													
2006	112.9	112.4	113.5	115.2	115.5	114.9	117.2	116.5	114.5	114.5	114.6	116.3	114.8
2007	116.5	117.5	119.3	119.6	119.0	117.3	116.4	115.3	114.2	112.8	113.6	115.0	116.4
2008	116.3	116.4	118.8	121.0	122.2	124.3	125.5	125.7	124.3	124.4	120.6	117.5	121.4
2009	117.4	118.0	118.3	117.5	115.9	116.4	115.6	116.3	115.8	115.3	116.4	116.6	116.6
2010	117.2	117.5	117.0	117.4	117.9	116.9	..	..	..	..	..	..	..
<b>Basic manufacturing industries [321, 322, 327, 331] (v3825181)</b>													
2006	109.3	110.1	110.8	113.6	116.5	113.8	117.7	116.6	116.3	118.4	118.0	121.0	115.2
2007	121.8	123.0	125.5	126.5	125.2	122.6	120.2	117.2	114.7	113.0	112.2	112.6	119.5
2008	114.6	115.0	118.1	118.8	117.9	118.7	120.0	120.6	119.1	118.8	115.6	113.3	117.5
2009	112.6	113.0	113.3	112.8	109.7	109.6	110.2	111.8	111.2	110.5	111.3	112.1	111.5
2010	112.8	113.0	113.1	115.0	115.0	113.2	..	..	..	..	..	..	..
<b>Non-food (excluding basic manufacturing industries) manufacturing (v3825182)</b>													
2006	114.0	113.1	114.3	115.6	115.0	115.1	116.8	116.3	113.6	112.8	113.1	114.3	114.5
2007	114.4	115.3	116.8	116.9	116.5	115.2	114.8	114.3	113.7	112.4	113.8	115.6	115.0
2008	116.6	116.6	118.8	121.5	123.5	126.2	127.4	127.4	126.0	126.3	122.1	118.7	122.6
2009	118.8	119.5	119.8	118.9	117.8	118.5	117.2	117.6	117.0	116.7	117.9	117.8	118.1
2010	118.5	118.8	118.0	117.9	118.6	117.8	..	..	..	..	..	..	..
<b>Primary metal manufacturing excluding precious metals (v3825183)</b>													
2006	125.7	127.9	129.4	136.9	146.3	140.7	150.2	147.7	147.1	153.1	151.3	158.4	142.9
2007	157.1	160.9	169.0	174.0	174.0	167.4	160.7	152.0	146.4	144.7	142.6	141.3	157.5
2008	144.5	146.3	153.8	155.3	152.6	152.8	155.0	154.1	149.8	141.8	132.9	125.7	147.0
2009	125.8	124.4	125.4	128.2	124.3	125.1	126.6	132.2	130.7	130.0	131.3	133.4	128.1
2010	135.2	133.2	134.9	139.6	135.4	131.1	..	..	..	..	..	..	..
<b>Food and beverage manufacturing (v3825178)</b>													
2006	107.0	107.0	107.3	107.0	107.4	107.6	108.6	107.8	108.3	108.2	109.0	109.3	107.9
2007	110.1	111.4	111.8	111.8	111.9	111.8	112.0	111.5	111.5	110.9	111.3	112.6	111.6
2008	113.7	114.7	115.2	115.6	116.4	117.7	118.4	118.3	117.0	116.4	116.2	116.0	116.3
2009	116.8	116.7	117.5	118.0	117.8	117.9	117.1	117.3	116.5	116.4	117.0	117.0	117.2
2010	116.7	116.6	116.5	116.8	117.2	116.9	..	..	..	..	..	..	..

1. The aggregation of indexes by commodity or by industries should produce the same grand total. When these totals occasionally differ due to rounding, the All Commodities Index shall be regarded as authoritative, and the All Manufacturing Industries is adjusted to match.

2. The numeric code preceding the CANSIM series number is the 1997 North American Industry Classification System (NAICS) code.

Note(s): Indexes for the most recent six months shown are subject to revision.



Table 3-2 – continued

Industrial product price indexes by industry and industry groups<sup>1, 2</sup> — Food manufacturing

	Jan.	Feb.	Mar.	Apr.	May	June	July	Aug.	Sept.	Oct.	Nov.	Dec.	Annual average
	1997=100												
<b>Dairy product manufacturing [3115]</b> (v3822575)													
2006	123.8	125.0	125.1	125.2	125.5	125.7	125.7	125.8	125.9	125.9	126.0	126.1	125.5
2007	126.1	126.6	127.0	127.2	127.5	127.7	127.6	127.8	128.0	128.0	128.0	128.2	127.5
2008	128.4	129.4	130.0	130.3	130.5	130.7	130.8	130.8	131.7	132.1	132.1	132.5	130.8
2009	132.4	133.0	133.8	134.0	134.0	134.0	134.0	134.0	134.3	134.2	134.4	134.4	133.9
2010	134.4	134.9	135.1	135.1	135.7	135.7	..	..	..	..	..	..	..
<b>Meat product manufacturing [3116]</b> (v3822576)													
2006	96.4	95.8	96.2	95.5	96.8	97.6	100.9	98.9	101.0	98.3	98.3	99.1	97.9
2007	100.4	103.6	104.2	104.5	105.5	103.7	103.9	101.7	100.1	96.7	96.4	98.0	101.6
2008	97.8	97.5	98.3	98.7	101.7	102.7	104.7	106.7	103.6	103.0	102.7	102.1	101.6
2009	102.0	101.9	103.4	104.7	102.9	102.4	101.6	101.9	101.2	100.4	101.1	100.7	102.0
2010	100.6	100.8	101.8	103.4	103.9	102.7	..	..	..	..	..	..	..
<b>Animal (except poultry) slaughtering</b> [311611] (v3822577)													
2006	95.9	95.0	95.7	94.8	96.5	97.4	102.1	98.6	101.0	97.2	96.4	97.2	97.3
2007	98.8	103.7	104.0	103.7	104.9	102.3	101.7	98.4	96.5	92.6	92.4	95.2	99.5
2008	95.0	94.7	95.5	96.0	100.4	101.7	104.1	107.3	102.7	102.0	102.0	101.2	100.2
2009	100.7	100.5	102.7	104.4	101.7	100.3	99.4	99.9	99.0	98.3	99.5	98.9	100.4
2010	98.7	99.2	100.6	102.6	103.2	101.4	..	..	..	..	..	..	..
<b>Rendering and meat processing from</b> carcasses [311614] (v3822578)													
2006	98.6	98.1	98.1	97.7	98.8	98.9	101.5	100.1	101.7	99.9	99.9	100.2	99.5
2007	101.2	103.4	104.0	104.9	105.3	104.0	105.5	103.5	102.8	100.0	99.9	101.7	103.0
2008	102.3	102.4	104.0	104.5	106.8	108.2	110.7	112.1	108.9	108.0	106.9	106.3	106.8
2009	106.8	106.7	108.0	109.7	108.3	108.6	107.7	107.6	106.8	105.2	105.4	104.9	107.1
2010	104.8	104.7	106.0	107.7	108.6	107.4	..	..	..	..	..	..	..
<b>Poultry processing [311615] (v3822579)</b>													
2006	95.2	95.2	95.1	95.0	95.5	96.8	97.3	98.2	100.3	99.2	101.4	102.3	97.6
2007	103.3	103.7	105.1	105.7	107.3	106.9	107.4	107.3	105.7	102.6	102.1	100.8	104.8
2008	99.4	98.6	99.0	98.9	99.2	99.2	99.5	99.7	99.8	99.8	99.8	99.7	99.4
2009	99.8	99.9	100.1	100.1	99.9	100.4	100.4	100.4	100.4	100.2	100.5	100.5	100.2
2010	100.6	100.4	100.3	100.6	100.7	100.8	..	..	..	..	..	..	..
<b>Seafood product preparation and packaging</b> [3117] (v3822580)													
2006	102.8	102.7	103.4	101.3	100.2	100.5	102.1	101.7	101.0	100.3	102.0	101.3	101.6
2007	102.2	102.7	103.5	104.9	99.7	99.4	100.7	101.2	100.0	97.7	97.5	99.1	100.7
2008	100.5	100.2	100.9	100.7	100.3	101.4	102.5	105.1	104.5	105.1	107.5	107.5	103.0
2009	109.3	110.7	111.9	108.5	105.1	104.0	106.5	104.3	104.0	103.0	103.6	103.0	106.2
2010	101.9	102.4	101.3	100.1	100.7	100.3	..	..	..	..	..	..	..
<b>Bread and bakery product manufacturing</b> [31181] (v3822582)													
2006	116.9	118.5	120.4	120.4	118.3	120.7	120.7	120.7	120.6	121.6	122.7	122.7	120.4
2007	122.6	122.6	122.7	122.7	122.7	122.7	122.7	122.7	122.5	123.6	124.0	125.6	123.1
2008	125.7	125.7	126.7	130.1	130.9	130.9	131.5	131.5	131.5	131.5	131.5	131.5	129.9
2009	131.5	131.5	131.5	132.5	131.5	131.9	131.7	131.5	131.6	131.9	132.0	133.1	131.8
2010	132.7	133.2	132.9	133.2	133.2	133.2	..	..	..	..	..	..	..
<b>Cookie and cracker manufacturing [311821]</b> (v3822584)													
2006	104.7	104.7	104.7	105.5	105.5	105.5	105.5	105.5	105.5	105.5	105.5	105.5	105.3
2007	105.5	105.6	109.4	109.4	109.4	109.5	109.4	109.4	109.4	109.3	109.3	109.3	108.7
2008	108.5	108.5	108.5	108.6	108.6	108.6	113.1	113.1	113.3	114.0	114.0	114.0	111.1
2009	114.0	114.0	114.0	114.1	114.3	114.3	114.2	114.2	114.2	114.2	114.3	114.4	114.2
2010	114.4	114.4	114.4	114.4	114.4	114.4	..	..	..	..	..	..	..

See notes at the end of the table.

Table 3-2 – continued

 Industrial product price indexes by industry and industry groups<sup>1, 2</sup> — Food manufacturing

	Jan.	Feb.	Mar.	Apr.	May	June	July	Aug.	Sept.	Oct.	Nov.	Dec.	Annual average
	1997=100												
Flour mixes and dough manufacturing from purchased flour [311822] (v3822585)													
2006	111.1	111.2	111.2	111.2	111.2	111.2	111.1	111.1	111.1	111.2	111.2	111.2	111.2
2007	110.5	110.6	110.6	110.6	110.6	110.7	110.6	110.6	110.6	110.6	110.8	110.8	110.6
2008	111.0	111.0	111.0	111.2	111.2	111.2	112.0	112.9	113.0	113.0	113.0	113.0	112.0
2009	113.1	113.1	113.1	114.5	114.5	114.5	114.3	114.1	114.1	114.4	114.5	116.1	114.2
2010	115.6	116.3	115.8	116.2	116.2	116.2	..	..	..	..	..	..	..
Dry pasta and tortilla manufacturing [311823, 31183] (v3825176)													
2006	104.6	104.6	104.5	104.5	104.5	104.4	104.4	104.4	104.4	104.4	104.7	104.7	104.5
2007	104.7	104.9	104.9	105.0	104.9	105.2	105.3	105.3	105.5	105.5	105.7	105.6	105.2
2008	105.7	106.3	106.3	106.4	106.4	106.5	106.4	106.4	106.4	106.4	106.3	106.3	106.3
2009	106.4	106.4	106.4	106.5	106.5	106.6	106.3	106.4	106.4	106.5	106.5	106.4	106.4
2010	106.5	106.5	106.5	106.6	106.6	106.6	..	..	..	..	..	..	..
Other food manufacturing [3119] (v3822587)													
2006	104.5	104.5	104.6	104.7	104.8	104.8	104.8	104.7	104.7	105.0	105.1	105.2	104.8
2007	105.4	105.8	105.9	106.1	106.0	106.3	106.2	106.3	106.2	106.1	106.2	106.3	106.1
2008	106.8	107.0	107.2	107.8	107.8	108.6	109.1	109.3	109.3	109.2	109.2	109.5	108.4
2009	109.5	109.6	109.6	110.1	109.8	110.1	110.1	110.3	110.2	110.3	110.3	110.5	110.0
2010	110.6	110.6	110.3	110.3	110.5	110.6	..	..	..	..	..	..	..
Snack food manufacturing [31191] (v3822588)													
2006	109.0	109.1	109.2	109.2	109.3	109.3	109.3	109.3	109.2	109.3	109.3	109.3	109.2
2007	109.6	110.4	110.4	110.4	110.4	110.8	110.4	111.3	111.2	111.2	111.2	111.3	110.7
2008	111.3	111.4	111.4	111.7	111.7	111.7	112.3	112.3	112.4	112.4	112.6	112.7	112.0
2009	112.4	112.4	112.6	112.6	112.5	112.6	112.6	112.8	112.6	112.4	112.5	112.6	112.6
2010	112.8	112.9	112.7	112.6	112.6	112.6	..	..	..	..	..	..	..
Coffee and tea manufacturing [31192] (v3822589)													
2006	94.5	94.4	94.4	94.4	94.4	94.4	94.5	94.4	94.3	95.2	95.3	95.5	94.6
2007	95.6	95.8	96.0	96.0	95.9	96.0	96.2	95.8	95.7	95.7	95.8	96.1	95.9
2008	96.3	96.7	97.1	97.0	97.0	100.0	100.0	99.9	99.8	99.5	99.3	100.0	98.6
2009	100.4	100.6	100.3	100.6	100.1	100.4	100.5	100.6	100.9	101.2	101.2	101.4	100.7
2010	101.4	101.1	100.6	100.7	101.6	101.6	..	..	..	..	..	..	..
Miscellaneous food manufacturing [31193, 31194, 31199] (v3822590)													
2006	107.5	107.6	107.7	108.0	108.1	108.1	108.0	107.9	108.0	108.2	108.2	108.4	108.0
2007	108.5	108.8	109.0	109.3	109.3	109.6	109.6	109.4	109.2	109.0	109.2	109.3	109.2
2008	110.3	110.3	110.6	111.8	111.8	111.6	112.4	112.9	112.9	113.0	113.0	113.2	112.0
2009	113.1	113.2	113.3	114.1	113.9	114.2	114.3	114.3	114.3	114.3	114.3	114.6	114.0
2010	114.6	114.8	114.5	114.5	114.5	114.6	..	..	..	..	..	..	..

1. The aggregation of indexes by commodity or by industries should produce the same grand total. When these totals occasionally differ due to rounding, the All Commodities Index shall be regarded as authoritative, and the All Manufacturing Industries is adjusted to match.

2. The numeric code preceding the CANSIM series number is the 1997 North American Industry Classification System (NAICS) code.

**Note(s):** Indexes for the most recent six months shown are subject to revision.

**Table 3-3**  
**Industrial product price indexes by industry and industry groups <sup>1, 2</sup> — Beverage manufacturing and tobacco manufacturing**

	Jan.	Feb.	Mar.	Apr.	May	June	July	Aug.	Sept.	Oct.	Nov.	Dec.	Annual average
	1997=100												
<b>Beverage manufacturing [3121]</b>													
<b>(v3822592)</b>													
2006	122.9	122.9	122.9	123.1	123.0	123.2	123.2	122.8	123.0	123.1	123.2	123.3	123.0
2007	124.3	124.3	124.5	124.8	124.7	124.7	125.0	125.5	125.3	126.0	126.0	126.0	125.1
2008	126.2	126.3	126.8	127.0	126.9	127.0	127.2	127.3	127.3	128.0	129.1	128.9	127.3
2009	129.3	129.4	130.7	131.0	130.9	130.9	130.7	130.7	130.9	132.1	132.2	132.1	130.9
2010	132.0	132.5	132.4	132.3	132.8	132.7	..	..	..	..	..	..	..
<b>Soft drink and ice manufacturing [31211]</b>													
<b>(v3822593)</b>													
2006	114.5	114.5	114.5	114.8	114.9	114.9	114.9	113.6	113.6	113.6	113.6	113.8	114.3
2007	114.0	114.0	113.5	114.0	114.0	114.0	114.0	114.0	114.0	115.6	115.7	115.7	114.4
2008	115.7	115.7	115.7	115.7	115.7	115.7	115.7	115.7	115.7	115.7	115.7	115.7	115.7
2009	115.7	115.7	117.8	117.8	117.8	117.8	117.8	117.8	117.9	117.9	117.9	117.9	117.5
2010	117.9	117.9	117.9	117.9	117.9	117.9	..	..	..	..	..	..	..
<b>Breweries [31212] (v3822594)</b>													
2006	136.5	136.5	136.5	136.6	136.6	137.2	137.0	136.9	137.0	137.2	137.2	137.2	136.9
2007	139.0	138.9	139.9	140.3	140.5	140.4	141.1	142.1	142.1	142.3	142.2	142.3	140.9
2008	142.3	142.3	143.4	143.7	143.7	143.7	143.7	143.7	143.7	144.5	146.7	146.6	144.0
2009	147.0	147.0	148.3	148.9	148.9	148.9	148.9	148.9	149.7	152.4	152.4	152.4	149.5
2010	152.4	153.1	153.1	153.1	153.6	153.6	..	..	..	..	..	..	..
<b>Wineries [31213] (v3822595)</b>													
2006	110.0	110.6	109.4	110.9	110.9	110.9	110.9	111.3	113.6	113.6	113.6	114.1	111.6
2007	114.7	114.1	114.1	114.2	114.7	115.6	115.6	115.6	115.6	115.6	115.6	115.5	115.1
2008	115.7	117.5	117.5	117.5	117.7	118.5	119.6	119.6	119.6	119.6	119.6	117.3	118.3
2009	120.2	120.1	120.5	121.0	121.1	121.7	121.2	121.6	121.6	121.5	121.5	119.3	120.9
2010	121.5	121.5	121.3	121.3	121.3	121.3	..	..	..	..	..	..	..
<b>Distilleries [31214] (v3822596)</b>													
2006	99.4	99.0	99.9	99.7	98.7	98.1	98.8	99.0	99.5	99.4	100.2	100.6	99.4
2007	101.2	101.2	101.1	99.6	98.5	97.6	97.6	98.0	96.5	96.5	96.2	96.7	98.4
2008	97.8	97.8	97.7	98.0	97.7	97.8	99.0	99.9	99.8	102.9	103.7	103.6	99.6
2009	104.2	105.0	104.5	103.9	102.9	102.3	101.0	100.4	99.1	98.4	99.3	99.6	101.7
2010	97.9	99.3	98.4	97.9	99.3	99.1	..	..	..	..	..	..	..
<b>Tobacco manufacturing [3122]</b>													
<b>(v3822597)</b>													
2006	179.1	182.3	187.1	187.1	187.1	187.1	188.0	188.0	191.9	191.9	201.7	202.2	189.5
2007	202.4	202.4	202.4	202.4	212.8	216.5	217.2	217.2	217.2	217.1	216.9	217.0	211.8
2008	216.9	216.9	216.9	219.2	219.2	219.2	219.2	219.9	219.9	221.6	222.2	222.0	219.4
2009	222.3	222.3	222.3	222.4	222.4	222.4	222.4	222.4	222.4	222.5	222.5	222.5	222.4
2010	221.4	221.5	221.5	221.5	221.5	221.5	..	..	..	..	..	..	..

1. The aggregation of indexes by commodity or by industries should produce the same grand total. When these totals occasionally differ due to rounding, the All Commodities Index shall be regarded as authoritative, and the All Manufacturing Industries is adjusted to match.

2. The numeric code preceding the CANSIM series number is the 1997 North American Industry Classification System (NAICS) code.

**Note(s):** Indexes for the most recent six months shown are subject to revision.

**Table 3-4  
Industrial product price indexes by industry and industry groups 1, 2 — Textile mills and textile product mills**

	Jan.	Feb.	Mar.	Apr.	May	June	July	Aug.	Sept.	Oct.	Nov.	Dec.	Annual average
1997=100													
<b>Textile mills [313] (v3822598)</b>													
2006	103.0	103.2	103.1	102.9	103.4	103.4	103.6	103.7	103.6	103.8	103.6	103.9	103.4
2007	104.6	104.2	104.4	104.3	103.9	103.3	103.2	103.3	103.1	102.6	102.1	103.1	103.5
2008	103.2	103.3	103.7	104.1	104.0	104.3	104.2	104.6	105.1	105.9	106.7	107.2	104.7
2009	106.6	106.0	106.3	106.1	105.9	105.3	105.6	105.2	105.4	105.1	105.0	105.1	105.6
2010	105.0	105.6	104.9	105.0	105.2	105.3	..	..	..	..	..	..	..
<b>Fibre, yarn and thread mills [3131] (v3822599)</b>													
2006	92.9	92.9	93.0	92.9	92.8	92.8	92.8	92.8	92.7	92.8	92.4	93.2	92.8
2007	93.5	93.6	93.5	93.1	92.7	92.4	92.2	92.2	92.2	91.6	91.4	91.8	92.5
2008	92.5	92.9	92.9	93.2	93.1	93.5	93.4	94.1	94.3	95.6	95.6	95.7	93.9
2009	95.7	95.7	95.6	95.4	94.8	94.6	94.5	94.1	94.2	93.9	94.0	94.0	94.7
2010	94.3	94.4	94.0	94.0	94.2	94.2	..	..	..	..	..	..	..
<b>Fabric mills [3132] (v3822600)</b>													
2006	105.1	105.3	105.4	105.2	105.5	105.7	105.7	105.7	105.7	105.9	105.7	106.1	105.6
2007	106.2	106.0	106.1	106.2	105.9	105.5	105.2	105.4	105.3	105.2	104.9	105.3	105.6
2008	105.5	105.7	105.8	106.0	106.2	106.3	106.2	106.5	106.9	107.7	108.0	108.1	106.6
2009	108.3	108.3	108.5	108.3	108.1	108.0	108.1	107.8	107.8	107.6	107.5	107.7	108.0
2010	107.6	108.3	107.6	107.6	107.8	107.8	..	..	..	..	..	..	..
<b>Textile and fabric finishing and fabric coating [3133] (v3822601)</b>													
2006	104.5	105.2	104.2	103.7	106.1	105.1	106.1	106.8	106.2	106.9	106.4	106.0	105.6
2007	110.8	108.6	109.2	108.5	107.8	106.0	106.9	106.2	105.4	102.5	101.0	105.4	106.5
2008	104.3	103.9	107.0	108.3	106.6	107.6	108.0	108.7	109.3	109.6	114.2	118.1	108.8
2009	111.8	106.8	108.4	108.3	108.1	104.1	106.2	105.4	106.6	106.6	105.5	105.4	106.9
2010	105.0	105.6	104.2	105.3	105.5	106.1	..	..	..	..	..	..	..
<b>Textile product mills [314] (v3822602)</b>													
2006	102.7	102.8	103.3	103.5	103.4	103.1	103.5	103.5	103.9	103.0	102.7	103.3	103.2
2007	103.2	103.0	103.1	102.7	102.6	102.4	102.4	102.5	102.9	102.7	102.6	102.7	102.7
2008	103.2	103.1	103.1	103.3	103.4	103.9	103.5	103.7	104.0	105.1	104.6	104.7	103.8
2009	104.7	104.4	104.5	104.7	104.4	104.0	104.2	103.9	103.8	103.8	104.3	103.6	104.2
2010	104.1	104.4	104.1	104.2	103.8	103.8	..	..	..	..	..	..	..
<b>Carpet and rug mills [31411] (v3822604)</b>													
2006	99.6	99.6	100.8	100.8	100.8	101.0	101.0	101.0	101.1	98.5	98.5	98.5	100.1
2007	98.5	98.2	98.2	98.2	98.2	97.9	97.9	97.9	98.1	98.1	98.1	98.1	98.1
2008	98.1	98.1	98.1	97.9	98.1	98.2	98.2	98.2	98.3	98.3	98.3	98.3	98.2
2009	98.3	98.3	98.3	98.4	98.8	98.1	98.6	98.3	97.9	98.3	98.3	98.3	98.3
2010	98.2	98.8	98.8	98.8	98.8	98.8	..	..	..	..	..	..	..
<b>Curtain and linen mills [31412] (v3822605)</b>													
2006	100.4	100.4	100.5	100.7	100.6	99.1	100.2	100.2	101.5	101.5	100.2	101.9	100.6
2007	101.5	101.4	101.5	101.5	101.6	101.7	101.7	101.9	101.9	101.7	101.6	101.4	101.6
2008	101.8	100.8	101.1	101.3	101.1	102.8	101.1	100.8	101.2	103.3	101.2	101.3	101.5
2009	101.3	100.3	100.1	101.9	101.0	100.9	101.2	101.3	101.3	100.8	102.8	100.1	101.1
2010	101.4	101.1	100.6	101.5	99.3	99.3	..	..	..	..	..	..	..
<b>Other textile product mills [3149] (v3822606)</b>													
2006	108.2	108.6	108.6	109.0	108.7	108.8	109.1	109.1	109.2	109.6	109.8	110.0	109.1
2007	110.1	110.2	110.1	109.1	108.7	108.4	108.2	108.4	109.4	109.0	108.8	109.3	109.1
2008	110.4	110.9	110.7	111.5	111.5	111.7	111.8	112.8	113.1	114.6	114.7	114.9	112.4
2009	115.2	115.1	115.4	114.6	113.8	113.5	113.2	112.9	113.0	112.8	112.7	112.9	113.8
2010	113.4	113.9	113.2	113.0	113.5	113.6	..	..	..	..	..	..	..

1. The aggregation of indexes by commodity or by industries should produce the same grand total. When these totals occasionally differ due to rounding, the All Commodities Index shall be regarded as authoritative, and the All Manufacturing Industries is adjusted to match.

2. The numeric code preceding the CANSIM series number is the 1997 North American Industry Classification System (NAICS) code.

**Note(s):** Indexes for the most recent six months shown are subject to revision.



**Table 3-5**  
**Industrial product price indexes by industry and industry groups 1, 2 — Clothing manufacturing**

	Jan.	Feb.	Mar.	Apr.	May	June	July	Aug.	Sept.	Oct.	Nov.	Dec.	Annual average
1997=100													
<b>Clothing manufacturing [315] (v3822609)</b>													
2006	104.6	104.9	104.9	105.0	105.0	105.0	105.1	105.2	105.2	104.5	104.7	104.7	104.9
2007	104.6	104.8	104.8	104.8	104.8	104.9	105.2	105.2	105.3	105.0	104.9	105.0	104.9
2008	105.0	105.1	105.0	104.9	104.9	104.9	105.2	105.2	105.2	104.9	104.7	104.7	105.0
2009	105.0	105.0	105.0	105.0	105.0	105.1	105.4	105.4	105.5	105.4	105.4	105.2	105.2
2010	105.8	105.8	104.9	104.4	104.2	104.2	..	..	..	..	..	..	..
<b>Hosiery and sock mills [31511] (v3822611)</b>													
2006	115.7	115.7	115.7	115.7	115.7	115.7	115.7	115.7	115.7	115.8	115.8	115.8	115.7
2007	115.8	115.8	115.8	115.8	116.0	116.0	120.0	120.0	119.9	119.9	119.9	120.1	117.9
2008	118.7	118.7	118.9	118.9	118.6	117.2	117.2	116.8	116.8	116.8	116.8	116.8	117.7
2009	116.8	116.8	116.9	116.9	116.9	116.9	116.9	116.8	116.8	116.8	116.8	116.8	116.8
2010	116.8	116.9	116.8	116.8	116.8	116.8	..	..	..	..	..	..	..
<b>Men's and boys' cut and sew clothing manufacturing [31522] (v3822615)</b>													
2006	103.6	103.7	103.7	103.7	103.7	103.7	103.7	103.8	103.7	101.9	102.0	102.0	103.3
2007	101.9	102.1	102.1	102.1	102.1	102.3	102.3	102.4	102.5	101.7	101.7	101.7	102.1
2008	102.1	102.4	102.4	102.4	102.4	102.4	102.7	102.8	102.8	101.9	101.9	101.9	102.3
2009	102.0	102.0	102.1	102.1	102.1	102.1	102.2	102.2	102.3	102.6	102.6	102.3	102.2
2010	103.8	103.7	101.5	100.3	99.7	99.7	..	..	..	..	..	..	..
<b>Women's and girls' cut and sew clothing manufacturing [31523] (v3822616)</b>													
2006	102.3	102.8	102.8	102.8	102.8	102.8	103.0	103.0	103.0	103.0	103.5	103.5	102.9
2007	103.2	103.2	103.2	103.2	103.3	103.3	103.3	103.3	103.3	103.3	103.3	103.3	103.3
2008	103.3	103.1	102.9	102.7	102.7	103.1	103.2	103.2	103.2	103.2	102.7	102.7	103.0
2009	103.1	103.1	103.1	103.1	103.1	103.4	104.0	104.0	104.0	103.7	103.7	103.4	103.5
2010	103.4	103.5	103.3	103.2	103.1	103.1	..	..	..	..	..	..	..
<b>Clothing accessories and other clothing manufacturing [3159] (v3822618)</b>													
2006	115.6	115.7	115.7	116.5	116.5	116.4	116.7	116.7	116.7	116.6	116.6	116.7	116.4
2007	116.6	116.8	117.4	117.4	117.5	117.4	117.4	117.4	117.4	118.1	118.1	118.1	117.5
2008	118.3	118.3	118.3	118.3	118.3	118.4	119.0	119.0	119.0	119.2	119.1	119.1	118.7
2009	119.3	119.3	120.2	120.2	120.2	120.1	120.2	120.2	120.2	120.2	120.3	120.1	120.0
2010	120.3	120.3	120.3	120.3	120.2	120.2	..	..	..	..	..	..	..

1. The aggregation of indexes by commodity or by industries should produce the same grand total. When these totals occasionally differ due to rounding, the All Commodities Index shall be regarded as authoritative, and the All Manufacturing Industries is adjusted to match.

2. The numeric code preceding the CANSIM series number is the 1997 North American Industry Classification System (NAICS) code.

**Note(s):** Indexes for the most recent six months shown are subject to revision.

**Table 3-6**  
**Industrial product price indexes by industry and industry groups 1, 2 — Leather and allied product manufacturing**

	Jan.	Feb.	Mar.	Apr.	May	June	July	Aug.	Sept.	Oct.	Nov.	Dec.	Annual average
	1997=100												
<b>Leather and allied product manufacturing</b> [316] (v3822619)													
2006	114.1	114.6	114.6	114.6	114.3	114.2	114.3	114.3	114.3	114.3	114.4	114.5	114.4
2007	114.5	114.5	114.5	114.5	114.5	114.3	114.3	114.3	114.3	114.2	114.2	114.4	114.4
2008	114.6	114.6	115.2	115.2	114.9	115.1	115.2	115.2	115.2	115.6	115.6	115.8	115.2
2009	115.7	115.1	115.1	114.9	114.6	114.6	114.6	114.5	114.6	114.6	114.7	114.7	114.8
2010	114.6	114.7	115.2	115.2	115.3	115.3	..	..	..	..	..	..	..
<b>Leather and hide tanning and finishing</b> [3161] (v3822620)													
2006	111.8	115.4	115.5	115.4	113.5	113.6	113.7	113.6	113.7	113.9	114.0	114.2	114.0
2007	114.3	112.0	112.0	111.6	111.9	111.6	111.4	111.5	111.2	110.6	110.6	110.9	111.6
2008	111.2	111.1	113.6	113.8	112.7	112.9	112.9	113.4	113.4	114.9	115.2	115.2	113.4
2009	114.9	110.8	110.9	110.6	109.3	109.2	109.2	109.1	109.1	108.9	108.9	108.9	110.0
2010	108.9	109.0	111.2	111.1	110.9	110.9	..	..	..	..	..	..	..
<b>Footwear manufacturing [3162] (v3822621)</b>													
2006	113.4	113.0	113.0	113.0	113.0	113.0	113.0	113.0	113.0	113.0	113.0	113.0	113.0
2007	113.0	113.7	113.7	113.7	113.7	113.7	113.7	113.7	113.7	113.7	113.7	113.9	113.7
2008	114.2	114.2	114.2	114.2	114.2	114.5	114.5	114.5	114.5	114.5	114.5	114.5	114.4
2009	113.8	113.8	113.8	113.8	113.8	113.8	113.8	113.8	113.8	113.8	113.8	113.8	113.8
2010	113.8	114.0	114.0	114.0	114.0	114.0	..	..	..	..	..	..	..
<b>Other leather and allied product manufacturing [3169] (v3822622)</b>													
2006	120.3	120.2	120.3	120.7	121.3	120.3	121.1	120.9	120.5	120.8	121.1	121.3	120.7
2007	121.2	121.6	121.5	121.8	121.4	120.7	120.7	120.7	121.0	121.2	121.5	121.7	121.2
2008	121.1	121.2	121.7	121.4	121.1	121.1	121.6	120.8	120.7	121.7	121.2	122.0	121.3
2009	125.1	126.6	126.4	125.8	125.6	125.6	125.5	125.4	125.7	126.0	126.8	126.8	125.9
2010	126.0	125.9	125.8	126.0	126.9	127.1	..	..	..	..	..	..	..

1. The aggregation of indexes by commodity or by industries should produce the same grand total. When these totals occasionally differ due to rounding, the All Commodities Index shall be regarded as authoritative, and the All Manufacturing Industries is adjusted to match.

2. The numeric code preceding the CANSIM series number is the 1997 North American Industry Classification System (NAICS) code.

**Note(s):** Indexes for the most recent six months shown are subject to revision.

**Table 3-7**  
**Industrial product price indexes by industry and industry groups 1, 2 — Wood product manufacturing**

	Jan.	Feb.	Mar.	Apr.	May	June	July	Aug.	Sept.	Oct.	Nov.	Dec.	Annual average
1997=100													
<b>Wood product manufacturing [321] (v3822623)</b>													
2006	91.4	90.5	90.1	89.2	87.9	85.8	86.1	84.6	84.9	84.1	83.7	84.6	86.9
2007	87.5	86.6	86.1	85.6	83.7	84.2	84.9	84.1	82.7	80.8	80.2	81.0	84.0
2008	80.6	79.7	79.8	79.7	79.9	81.4	81.7	84.1	83.9	84.9	84.5	83.9	82.0
2009	82.2	82.6	82.6	81.6	79.7	80.5	81.7	82.1	81.3	80.2	80.3	80.8	81.3
2010	81.1	83.5	82.5	83.7	84.8	82.8	..	..	..	..	..	..	..
<b>Sawmills and wood preservation [3211] (v3822624)</b>													
2006	81.5	80.3	80.1	79.1	77.8	76.2	77.2	75.1	76.3	75.5	74.9	76.1	77.5
2007	80.0	78.5	77.8	77.4	75.2	76.1	75.4	75.1	73.1	70.7	70.2	71.5	75.1
2008	70.5	69.4	69.5	70.0	70.0	71.4	71.9	74.6	74.1	75.6	75.7	75.0	72.3
2009	73.1	73.9	73.9	72.8	70.1	71.4	72.5	72.4	71.5	70.6	70.9	71.6	72.1
2010	72.0	75.3	73.6	74.6	75.5	73.1	..	..	..	..	..	..	..
<b>Veneer and plywood mills [321211, 321212] (v3822626)</b>													
2006	95.7	96.1	95.9	95.6	94.7	90.9	91.0	92.2	96.3	94.5	94.6	95.7	94.4
2007	96.5	94.9	94.8	94.3	91.7	92.1	95.2	95.1	96.3	94.7	90.7	91.0	93.9
2008	90.6	90.2	89.3	89.2	88.8	90.2	90.0	91.0	89.7	90.7	91.5	90.3	90.1
2009	89.0	88.2	88.0	86.5	85.2	86.1	90.3	92.6	91.0	85.7	84.2	85.0	87.6
2010	84.6	87.2	86.8	90.0	92.6	87.8	..	..	..	..	..	..	..
<b>Structural wood product manufacturing [321215] (v3822627)</b>													
2006	118.2	118.6	118.6	119.0	118.9	118.9	119.0	119.0	119.9	119.9	119.8	119.8	119.1
2007	119.9	119.9	117.7	115.2	115.2	115.2	115.1	115.1	115.0	114.9	114.9	115.0	116.1
2008	115.0	114.1	114.1	111.9	112.0	114.8	114.9	115.0	115.0	115.1	115.1	115.0	114.3
2009	115.0	115.1	115.1	115.0	114.7	114.7	114.8	114.7	112.7	112.1	112.2	112.3	114.0
2010	104.1	104.0	103.9	104.1	104.2	104.1	..	..	..	..	..	..	..
<b>Particle board, fibreboard, and waferboard mills [321216, 321217] (v3822628)</b>													
2006	128.4	126.3	122.6	120.0	116.8	106.5	100.5	99.3	89.7	87.5	88.2	87.1	106.1
2007	87.1	91.0	92.6	90.9	90.3	89.1	100.5	93.0	92.2	89.8	89.7	88.2	91.2
2008	92.0	92.0	92.1	86.8	89.9	94.4	94.0	98.5	101.3	98.9	91.7	91.3	93.6
2009	88.0	86.6	85.8	84.9	86.4	85.0	86.5	90.5	90.5	90.4	90.4	90.4	88.0
2010	94.0	92.7	95.4	98.8	102.2	102.2	..	..	..	..	..	..	..
<b>Wood window and door manufacturing [321911] (v3822631)</b>													
2006	103.9	104.0	104.1	103.9	103.8	104.0	103.9	104.0	101.7	102.0	101.8	101.7	103.2
2007	101.8	101.8	100.3	100.2	100.2	98.9	98.9	99.0	98.8	98.8	98.7	98.7	99.7
2008	99.2	98.9	98.8	98.9	99.0	99.3	99.2	99.6	99.6	100.4	100.3	100.1	99.4
2009	99.3	99.4	99.5	98.7	98.4	98.0	98.2	97.9	98.0	98.0	97.8	97.6	98.4
2010	97.6	97.7	98.6	98.7	98.9	99.1	..	..	..	..	..	..	..
<b>Other millwork [321919] (v3822632)</b>													
2006	111.2	111.0	111.0	110.4	109.9	109.8	110.1	109.5	110.0	109.9	109.4	109.8	110.2
2007	110.7	110.3	109.6	108.9	108.1	108.1	108.0	108.1	107.4	106.7	106.4	106.8	108.3
2008	106.8	106.0	106.1	105.3	105.2	105.7	105.9	106.7	106.6	107.6	107.9	107.8	106.5
2009	107.2	107.9	108.5	108.0	107.3	106.8	107.6	107.5	106.0	105.8	105.4	105.3	106.9
2010	104.1	105.2	104.3	104.9	105.2	104.5	..	..	..	..	..	..	..
<b>Wood container and pallet manufacturing [32192] (v3822633)</b>													
2006	117.7	117.7	117.7	118.9	119.0	118.7	117.6	117.5	117.4	116.1	116.2	116.3	117.6
2007	116.5	116.6	116.5	116.5	116.2	116.0	116.3	116.3	116.2	116.1	116.1	116.3	116.3
2008	115.8	115.7	115.9	115.8	117.3	117.4	117.6	117.4	117.4	118.1	118.1	118.4	117.1
2009	118.3	118.9	118.9	118.6	118.2	118.2	118.1	118.0	116.9	116.8	117.1	117.1	117.9
2010	117.0	117.1	116.9	116.9	117.3	117.3	..	..	..	..	..	..	..

1. The aggregation of indexes by commodity or by industries should produce the same grand total. When these totals occasionally differ due to rounding, the All Commodities Index shall be regarded as authoritative, and the All Manufacturing Industries is adjusted to match.

2. The numeric code preceding the CANSIM series number is the 1997 North American Industry Classification System (NAICS) code.

**Note(s):** Indexes for the most recent six months shown are subject to revision.

**Table 3-8**  
**Industrial product price indexes by industry and industry groups 1, 2 — Paper manufacturing**

	Jan.	Feb.	Mar.	Apr.	May	June	July	Aug.	Sept.	Oct.	Nov.	Dec.	Annual average
	1997=100												
<b>Paper manufacturing [322] (v3822635)</b>													
2006	101.4	102.3	102.7	103.4	102.8	103.6	104.7	104.9	105.2	105.9	106.3	107.2	104.2
2007	108.0	108.1	107.7	105.8	103.6	102.1	101.3	102.1	100.9	98.9	98.6	100.7	103.2
2008	102.2	101.9	102.9	104.1	104.1	105.3	106.1	108.8	109.4	115.5	115.8	115.9	107.7
2009	114.5	115.0	115.2	112.1	107.8	105.5	105.2	103.7	103.5	102.5	103.1	103.1	107.6
2010	102.9	104.1	103.3	103.1	106.3	106.8	..	..	..	..	..	..	..
<b>Pulp, paper and paperboard mills [3221] (v3822636)</b>													
2006	95.3	96.1	96.7	97.7	96.9	97.6	99.0	99.2	99.4	100.3	100.8	101.9	98.4
2007	103.1	103.0	102.5	100.1	97.4	95.4	94.3	95.3	93.5	91.0	90.7	93.3	96.6
2008	95.1	94.7	96.1	97.5	97.4	99.0	99.7	103.1	103.7	111.1	111.5	111.6	101.7
2009	109.6	110.4	110.5	106.7	101.5	98.7	98.5	96.8	96.6	95.8	96.7	96.6	101.5
2010	96.3	97.6	96.5	96.2	99.7	100.4	..	..	..	..	..	..	..
<b>Pulp mills [32211] (v3822637)</b>													
2006	92.8	94.3	94.2	95.8	94.9	97.7	100.4	101.2	101.8	103.9	105.1	107.1	99.1
2007	110.0	110.6	110.0	107.2	104.8	103.2	102.6	104.8	102.0	99.8	100.2	103.7	104.9
2008	106.2	105.0	105.9	107.0	106.9	108.0	107.3	110.5	109.1	114.5	110.8	109.3	108.4
2009	104.6	105.1	104.1	100.5	97.4	96.6	98.2	97.9	98.8	98.9	100.6	101.4	100.3
2010	101.4	104.2	103.9	104.5	109.4	110.9	..	..	..	..	..	..	..
<b>Paper (except newsprint) mills [32212] (v3822639)</b>													
2006	94.7	95.9	96.3	98.1	98.0	98.0	98.7	98.4	98.6	99.0	99.3	99.6	97.9
2007	100.3	100.6	100.7	99.7	97.7	96.3	95.9	96.5	95.3	93.8	93.6	95.2	97.1
2008	96.2	95.9	97.4	98.1	97.6	98.6	99.6	102.0	103.7	110.5	111.9	112.2	102.0
2009	112.1	112.5	113.4	111.1	105.4	103.7	102.9	100.7	99.8	99.3	99.1	99.5	105.0
2010	99.7	99.7	99.1	98.7	101.9	102.2	..	..	..	..	..	..	..
<b>Newsprint mills [322122] (v3822640)</b>													
2006	92.7	92.9	94.0	94.0	92.7	92.7	93.7	93.7	93.8	94.2	94.4	95.4	93.7
2007	95.6	94.8	94.0	90.7	87.1	84.5	82.7	82.9	80.8	77.4	76.8	79.8	85.6
2008	81.7	81.8	83.6	85.8	86.0	88.4	89.9	94.0	95.4	105.2	107.7	108.8	92.4
2009	107.4	108.8	109.3	103.9	97.1	92.1	91.0	88.5	87.9	86.3	87.4	86.6	95.5
2010	85.8	86.8	84.9	83.9	87.3	87.7	..	..	..	..	..	..	..
<b>Paperboard container manufacturing [32221] (v3822643)</b>													
2006	131.8	133.5	133.2	131.9	132.2	133.4	133.8	134.2	134.7	134.9	135.1	135.1	133.6
2007	134.5	134.8	135.0	135.2	135.1	135.6	135.9	136.0	137.9	138.4	138.4	137.7	136.2
2008	137.5	137.6	137.6	137.7	138.1	138.3	139.5	140.0	141.0	141.8	141.6	141.6	139.4
2009	142.1	140.9	141.7	141.1	140.4	140.1	138.8	138.8	138.6	136.0	134.7	134.7	139.0
2010	135.4	137.5	137.9	138.6	141.2	141.1	..	..	..	..	..	..	..
<b>Paper bag and coated and treated paper manufacturing [32222] (v3822644)</b>													
2006	112.8	113.1	113.2	113.1	113.0	113.1	114.2	114.1	114.0	113.6	113.9	114.1	113.5
2007	114.5	114.7	114.5	114.1	113.5	113.0	113.3	113.4	112.9	112.2	111.9	113.3	113.4
2008	114.0	113.7	113.8	114.0	113.9	114.3	114.7	115.5	115.7	118.2	119.0	119.2	115.5
2009	119.8	120.3	121.0	119.5	117.2	116.4	116.1	115.1	114.9	114.1	113.7	113.6	116.8
2010	113.4	113.8	112.7	112.8	114.0	114.0	..	..	..	..	..	..	..
<b>Other converted paper product manufacturing [32229] (v3822646)</b>													
2006	113.1	113.1	113.0	113.8	114.3	112.6	110.7	110.5	111.0	110.4	111.2	111.0	112.1
2007	110.2	113.7	113.5	113.6	113.2	112.9	113.1	113.4	112.9	112.2	112.0	112.5	112.8
2008	112.9	112.5	112.7	113.2	112.8	111.9	112.2	112.3	112.5	112.9	113.1	113.7	112.7
2009	114.2	114.0	114.4	114.4	113.9	114.0	113.8	113.4	113.8	113.8	113.8	113.9	114.0
2010	113.7	114.0	114.1	114.2	114.3	114.5	..	..	..	..	..	..	..

1. The aggregation of indexes by commodity or by industries should produce the same grand total. When these totals occasionally differ due to rounding, the All Commodities Index shall be regarded as authoritative, and the All Manufacturing Industries is adjusted to match.

2. The numeric code preceding the CANSIM series number is the 1997 North American Industry Classification System (NAICS) code.

**Note(s):** Indexes for the most recent six months shown are subject to revision.

**Table 3-9**  
**Industrial product price indexes by industry and industry groups 1, 2 — Printing and related support activities**

	Jan.	Feb.	Mar.	Apr.	May	June	July	Aug.	Sept.	Oct.	Nov.	Dec.	Annual average
1997=100													
<b>Printing and related support activities [323] (v3822647)</b>													
2006	115.3	115.6	115.9	115.8	115.0	115.1	115.5	115.4	115.3	115.7	115.9	116.2	115.6
2007	117.9	117.7	117.8	117.7	117.2	116.9	116.7	116.9	116.4	115.8	115.8	116.2	116.9
2008	116.3	116.1	116.0	119.7	119.6	119.8	119.7	122.1	122.2	124.0	124.6	125.3	120.4
2009	125.9	126.1	125.9	125.4	124.7	124.2	124.7	124.1	124.4	124.2	124.1	124.3	124.8
2010	124.3	124.1	123.5	123.5	124.0	124.2	..	..	..	..	..	..	..
<b>Printing [32311] (v3822648)</b>													
2006	115.3	115.6	115.8	115.7	114.9	115.0	115.4	115.3	115.2	115.5	115.7	116.1	115.5
2007	117.8	117.6	117.7	117.5	117.1	116.7	116.5	116.8	116.2	115.6	115.6	116.0	116.8
2008	116.1	115.9	115.9	119.6	119.5	119.7	119.6	122.0	122.2	124.1	124.6	125.3	120.4
2009	126.0	126.1	126.0	125.5	124.6	124.1	124.6	124.1	124.3	124.1	124.0	124.3	124.8
2010	124.3	124.1	123.5	123.4	123.9	124.1	..	..	..	..	..	..	..

1. The aggregation of indexes by commodity or by industries should produce the same grand total. When these totals occasionally differ due to rounding, the All Commodities Index shall be regarded as authoritative, and the All Manufacturing Industries is adjusted to match.

2. The numeric code preceding the CANSIM series number is the 1997 North American Industry Classification System (NAICS) code.

**Note(s):** Indexes for the most recent six months shown are subject to revision.

**Table 3-10**  
**Industrial product price indexes by industry and industry groups 1, 2 — Petroleum and coal products manufacturing**

	Jan.	Feb.	Mar.	Apr.	May	June	July	Aug.	Sept.	Oct.	Nov.	Dec.	Annual average
1997=100													
<b>Petroleum and coal products manufacturing [324] (v3822650)</b>													
2006	206.9	196.3	207.4	227.7	229.8	231.1	243.3	240.4	207.2	194.2	193.4	202.4	215.0
2007	194.2	203.3	221.7	229.4	235.3	229.4	231.0	224.9	228.6	226.9	244.7	249.7	226.6
2008	254.6	255.8	276.3	298.7	323.0	343.1	349.9	329.5	314.8	272.2	221.7	182.4	285.2
2009	184.7	186.3	186.1	189.1	198.5	219.1	207.6	219.7	213.8	217.3	227.5	223.5	206.1
2010	232.7	229.7	232.4	234.0	228.9	223.9	..	..	..	..	..	..	..
<b>Petroleum refineries [32411] (v3822651)</b>													
2006	212.1	200.5	212.6	234.2	235.8	236.9	249.7	246.5	210.4	196.6	196.3	206.2	219.8
2007	197.4	207.1	226.9	235.3	241.6	235.1	236.6	230.2	234.2	232.5	252.0	257.5	232.2
2008	262.7	264.0	286.1	309.7	335.6	356.7	362.7	339.3	323.1	277.1	223.3	181.6	293.5
2009	184.5	186.4	186.0	189.2	199.1	221.2	209.1	222.3	216.1	219.7	230.8	226.7	207.6
2010	236.6	233.2	236.2	237.8	232.0	226.5	..	..	..	..	..	..	..
<b>Asphalt paving, roofing and saturated materials manufacturing [32412] (v3822652)</b>													
2006	142.7	146.2	145.0	152.0	161.0	168.4	174.1	177.6	176.1	167.6	155.7	150.6	159.8
2007	148.8	153.6	157.0	158.4	161.1	161.5	162.6	160.4	157.2	153.8	151.1	148.5	156.2
2008	149.6	150.6	155.2	164.9	174.9	183.8	205.0	227.1	236.3	223.9	200.7	182.7	187.9
2009	174.5	173.0	174.6	179.7	189.3	194.1	188.8	188.2	184.3	183.1	186.6	182.6	183.2
2010	186.0	189.2	189.5	191.8	197.0	197.2	..	..	..	..	..	..	..

1. The aggregation of indexes by commodity or by industries should produce the same grand total. When these totals occasionally differ due to rounding, the All Commodities Index shall be regarded as authoritative, and the All Manufacturing Industries is adjusted to match.

2. The numeric code preceding the CANSIM series number is the 1997 North American Industry Classification System (NAICS) code.

**Note(s):** Indexes for the most recent six months shown are subject to revision.

**Table 3-11  
 Industrial product price indexes by industry and industry groups 1, 2 — Chemical manufacturing**

	Jan.	Feb.	Mar.	Apr.	May	June	July	Aug.	Sept.	Oct.	Nov.	Dec.	Annual average
	1997=100												
<b>Chemical manufacturing [325] (v3822654)</b>													
2006	125.8	124.9	124.8	123.8	122.9	123.3	124.5	124.8	124.0	124.1	124.8	125.4	124.4
2007	125.7	127.5	128.2	129.7	130.3	129.8	128.2	126.4	126.1	126.9	129.0	132.3	128.3
2008	133.7	133.2	135.0	138.3	140.0	144.2	146.9	149.5	147.3	148.3	141.1	134.6	141.0
2009	133.6	132.6	131.6	132.1	132.2	131.8	129.7	132.1	131.2	132.2	133.4	136.6	132.4
2010	137.6	139.5	138.0	138.4	138.9	136.3	..	..	..	..	..	..	..
<b>Petrochemical manufacturing [32511] (v3822656)</b>													
2006	229.4	215.3	214.8	217.4	212.2	220.0	229.6	234.2	226.3	216.3	227.2	218.5	221.8
2007	215.8	226.3	223.6	230.1	231.5	224.4	224.5	213.1	222.5	223.2	231.1	243.6	225.8
2008	241.7	245.4	254.2	273.2	269.5	302.9	292.6	293.7	273.1	282.7	224.5	208.3	263.5
2009	200.5	189.6	179.4	187.3	184.5	209.9	191.7	213.8	211.7	225.2	235.9	257.4	207.2
2010	258.4	274.0	262.4	261.9	259.9	233.4	..	..	..	..	..	..	..
<b>Industrial gas manufacturing [32512] (v3822657)</b>													
2006	121.8	115.5	118.5	120.7	123.6	120.8	127.7	129.2	129.3	131.0	128.5	129.4	124.7
2007	129.3	131.3	123.4	124.6	125.6	129.3	133.8	129.2	130.4	130.7	128.3	128.9	128.7
2008	131.1	127.8	133.4	138.9	142.5	138.2	138.3	136.4	140.9	146.7	147.4	143.9	138.8
2009	143.2	133.1	131.4	130.9	130.0	128.9	128.0	126.9	127.6	127.4	127.1	128.5	130.2
2010	128.5	129.5	127.0	128.7	135.7	136.1	..	..	..	..	..	..	..
<b>Synthetic dye and pigment manufacturing [32513] (v3822658)</b>													
2006	114.3	114.5	114.5	113.5	113.9	111.2	111.6	111.4	114.4	115.1	115.0	114.3	113.6
2007	115.5	114.1	113.8	114.7	113.0	112.5	110.2	111.6	111.7	111.9	108.4	109.0	112.2
2008	108.9	108.9	110.3	110.5	110.2	109.3	110.3	110.6	110.9	115.4	115.5	115.5	111.4
2009	115.7	115.3	115.3	114.6	112.8	112.6	112.4	112.4	112.1	112.0	111.6	111.4	113.2
2010	111.4	111.7	111.5	113.0	113.2	113.2	..	..	..	..	..	..	..
<b>Other basic chemical manufacturing [32518, 32519] (v3822659)</b>													
2006	123.4	122.3	123.5	124.3	124.7	124.8	126.1	126.6	128.3	130.4	132.6	136.4	127.0
2007	136.8	138.8	141.1	143.9	145.1	149.8	147.5	141.5	136.3	141.1	145.4	151.7	143.2
2008	152.3	146.7	145.7	144.3	142.8	143.6	145.8	147.9	145.8	143.8	139.9	137.4	144.7
2009	135.4	135.2	134.0	130.7	132.1	131.2	131.0	129.3	129.5	131.4	131.4	132.7	132.0
2010	132.5	133.4	132.3	133.6	133.8	133.3	..	..	..	..	..	..	..
<b>Resin, synthetic rubber, artificial and synthetic fibres and filaments manufacturing [3252] (v3822660)</b>													
2006	113.7	116.3	114.9	110.2	108.7	108.2	109.9	110.2	108.7	109.3	106.8	106.5	110.3
2007	106.0	106.2	105.9	106.6	106.6	105.1	104.6	105.8	104.5	103.6	104.8	106.1	105.5
2008	107.5	106.6	108.5	112.0	112.8	114.7	119.3	122.3	120.6	120.9	113.9	108.8	114.0
2009	107.3	107.2	107.5	106.9	108.2	107.1	108.2	110.0	108.3	106.6	107.2	109.3	107.8
2010	108.6	110.5	109.9	110.6	111.9	111.0	..	..	..	..	..	..	..
<b>Pesticide, fertilizer and other agricultural chemical manufacturing [3253] (v3822661)</b>													
2006	120.2	114.0	113.9	113.7	113.6	113.5	104.5	104.7	106.1	106.4	107.4	116.4	111.2
2007	123.8	130.7	138.6	140.8	144.0	141.6	128.0	128.4	129.7	133.2	136.9	147.7	135.3
2008	156.0	160.8	167.4	175.9	198.5	209.3	231.3	245.1	248.8	249.5	249.6	211.2	208.6
2009	214.2	216.2	218.5	221.2	217.6	191.7	180.1	180.0	180.0	180.6	181.1	187.7	197.4
2010	199.0	200.9	200.9	201.1	201.1	201.1	..	..	..	..	..	..	..
<b>Pharmaceutical and medicine manufacturing [3254] (v3822664)</b>													
2006	111.1	111.3	111.6	111.6	111.6	111.8	111.8	111.7	111.8	112.0	111.9	112.1	111.7
2007	112.2	112.3	112.4	112.4	112.5	112.6	112.9	112.7	112.8	112.6	112.7	112.7	112.6
2008	113.3	113.3	113.4	113.8	114.2	113.8	114.1	114.2	114.0	114.1	113.9	114.1	113.8
2009	114.4	114.3	114.3	115.3	115.4	115.2	115.6	115.7	115.5	116.0	116.2	116.1	115.3
2010	116.5	116.2	116.1	116.4	116.3	116.3	..	..	..	..	..	..	..

See notes at the end of the table.

Table 3-11 – continued

Industrial product price indexes by industry and industry groups<sup>1, 2</sup> — Chemical manufacturing

	Jan.	Feb.	Mar.	Apr.	May	June	July	Aug.	Sept.	Oct.	Nov.	Dec.	Annual average
	1997=100												
Paint and coating manufacturing [32551] (v3822666)													
2006	122.6	123.5	124.2	124.5	125.6	125.0	126.4	125.4	125.3	125.2	125.0	125.1	124.8
2007	125.3	126.7	127.2	127.5	127.4	127.6	126.3	126.0	126.3	126.6	126.4	126.0	126.6
2008	127.3	127.5	127.6	128.2	129.3	131.1	131.3	132.2	132.6	133.6	133.5	131.8	130.5
2009	131.1	130.6	129.7	129.6	129.6	130.9	130.5	131.0	131.4	130.0	130.3	130.8	130.5
2010	130.8	130.8	130.9	131.4	131.9	131.9	..	..	..	..	..	..	..
Soap and cleaning compound manufacturing [32561] (v3822669)													
2006	111.8	112.1	112.2	112.2	112.4	112.6	112.6	112.3	112.1	112.1	112.0	112.0	112.2
2007	113.8	113.9	113.9	113.9	113.8	113.6	113.5	113.5	113.5	113.5	113.5	113.6	113.7
2008	115.0	115.0	115.0	115.1	115.3	115.5	115.8	116.3	116.4	116.3	116.3	115.9	115.7
2009	116.6	116.6	116.7	116.7	116.5	116.4	116.4	116.6	116.6	116.7	116.7	116.8	116.6
2010	116.8	117.4	117.4	118.0	118.0	118.0	..	..	..	..	..	..	..
Toilet preparation manufacturing [32562] (v3822670)													
2006	108.8	108.1	109.0	108.2	105.3	106.6	108.6	105.9	107.7	108.6	107.2	108.1	107.7
2007	108.1	106.5	107.7	106.7	107.3	107.3	107.8	106.2	108.6	106.7	108.4	107.6	107.4
2008	108.7	109.7	108.9	107.9	111.6	106.8	111.1	108.9	110.0	110.4	109.9	110.8	109.6
2009	111.8	109.6	111.0	112.0	112.5	110.2	111.8	114.0	109.2	110.5	112.0	108.4	111.1
2010	111.3	108.8	108.3	108.3	108.3	108.3	..	..	..	..	..	..	..
Other chemical product manufacturing [3259] (v3822671)													
2006	112.8	116.9	116.4	112.6	111.6	109.8	112.3	111.3	108.9	112.0	111.2	110.8	112.2
2007	109.0	108.2	107.9	108.5	109.0	107.0	106.5	107.3	105.6	105.0	105.5	106.1	107.1
2008	107.6	106.7	108.8	111.1	110.8	111.0	113.3	116.1	115.1	116.8	116.9	113.4	112.3
2009	113.6	113.9	113.1	113.8	115.1	114.8	115.8	118.9	116.8	114.6	114.6	117.0	115.2
2010	117.0	116.4	115.2	114.7	116.9	116.3	..	..	..	..	..	..	..

1. The aggregation of indexes by commodity or by industries should produce the same grand total. When these totals occasionally differ due to rounding, the All Commodities Index shall be regarded as authoritative, and the All Manufacturing Industries is adjusted to match.

2. The numeric code preceding the CANSIM series number is the 1997 North American Industry Classification System (NAICS) code.

**Note(s):** Indexes for the most recent six months shown are subject to revision.

**Table 3-12**  
**Industrial product price indexes by industry and industry groups 1, 2 — Plastic product manufacturing**

	Jan.	Feb.	Mar.	Apr.	May	June	July	Aug.	Sept.	Oct.	Nov.	Dec.	Annual average
1997=100													
<b>Plastic product manufacturing [3261] (v3822673)</b>													
2006	119.9	119.0	119.0	118.6	118.1	118.6	118.6	118.1	118.3	118.2	118.4	117.9	118.6
2007	117.0	116.9	116.9	116.5	116.0	115.5	115.3	116.3	115.7	115.4	115.5	116.2	116.1
2008	116.7	116.0	116.1	116.7	116.9	117.7	119.0	120.4	121.5	124.0	123.7	123.7	119.4
2009	122.6	123.1	123.5	123.1	121.4	120.4	120.7	119.8	120.3	120.4	120.5	120.3	121.3
2010	120.1	121.7	121.6	122.5	123.6	124.1	..	..	..	..	..	..	..
<b>Unsupported plastic film, sheet and bag manufacturing [32611] (v3822674)</b>													
2006	122.5	119.8	119.6	119.3	117.4	117.6	117.9	116.9	117.7	117.5	118.3	116.7	118.4
2007	114.5	115.3	115.4	115.7	114.7	115.1	115.2	115.2	114.8	114.3	114.3	115.1	115.0
2008	114.0	113.8	115.0	116.4	116.7	116.8	120.0	122.7	125.4	126.2	125.6	127.3	120.0
2009	126.4	126.0	126.8	125.7	124.0	122.9	123.4	122.5	122.9	123.5	123.0	123.6	124.2
2010	124.3	126.4	125.0	125.2	126.2	127.2	..	..	..	..	..	..	..
<b>Plastic pipe, pipe fitting and unsupported profile shape manufacturing [32612] (v3822675)</b>													
2006	131.5	129.8	129.9	128.7	127.9	130.1	128.9	127.9	127.5	127.2	127.3	126.8	128.6
2007	125.3	124.3	124.0	123.2	123.1	121.7	121.0	123.7	121.8	121.4	121.3	122.5	122.8
2008	123.9	122.0	121.8	122.7	123.5	125.3	125.9	128.9	130.2	134.8	133.3	130.9	126.9
2009	128.9	129.2	129.6	129.9	126.9	124.6	125.0	123.5	125.3	125.8	125.5	124.3	126.5
2010	123.8	126.9	127.9	130.6	131.8	132.8	..	..	..	..	..	..	..
<b>Polystyrene, urethane and other foam product manufacturing [32614, 32615] (v3822677)</b>													
2006	116.9	116.8	116.7	116.5	117.5	119.1	120.8	120.7	121.0	120.9	118.3	118.1	118.6
2007	116.1	116.1	116.1	116.0	114.1	114.6	114.5	114.9	114.9	114.9	115.0	115.2	115.2
2008	115.1	115.6	115.1	115.2	115.3	117.3	118.9	122.0	123.0	123.1	123.7	122.9	118.9
2009	122.5	121.9	122.9	123.0	123.4	121.6	123.1	123.0	123.0	121.0	121.1	121.1	122.3
2010	120.4	120.8	120.5	120.4	120.6	120.6	..	..	..	..	..	..	..
<b>Motor vehicle plastic parts manufacturing [326193] (v3822680)</b>													
2006	96.9	96.8	96.9	96.8	96.5	96.6	96.7	96.6	96.5	96.6	96.7	96.8	96.7
2007	97.0	97.0	96.9	96.7	96.3	96.1	95.9	96.0	95.9	95.4	95.3	95.6	96.2
2008	95.8	95.7	95.7	95.7	95.6	95.7	95.7	96.1	96.2	99.8	100.7	101.1	97.0
2009	101.1	101.6	102.1	101.1	99.3	98.6	98.8	98.0	97.8	97.1	97.2	97.1	99.2
2010	96.8	97.2	96.3	95.9	96.8	96.7	..	..	..	..	..	..	..
<b>Miscellaneous plastic product manufacturing [326191, 326198] (v3822681)</b>													
2006	127.3	126.8	127.0	126.8	126.8	126.8	126.9	126.5	126.3	126.4	126.8	126.4	126.7
2007	125.9	125.9	125.8	125.2	124.8	123.9	123.6	125.2	124.6	124.5	124.8	125.7	125.0
2008	127.0	125.9	126.0	126.2	126.3	127.3	128.5	129.1	129.7	132.8	131.9	132.0	128.6
2009	130.6	132.1	132.1	131.8	130.2	129.4	129.6	128.8	129.4	129.9	130.6	130.1	130.4
2010	129.6	131.2	131.6	133.1	134.7	135.3	..	..	..	..	..	..	..

1. The aggregation of indexes by commodity or by industries should produce the same grand total. When these totals occasionally differ due to rounding, the All Commodities Index shall be regarded as authoritative, and the All Manufacturing Industries is adjusted to match.

2. The numeric code preceding the CANSIM series number is the 1997 North American Industry Classification System (NAICS) code.

**Note(s):** Indexes for the most recent six months shown are subject to revision.



**Table 3-13**  
**Industrial product price indexes by industry and industry groups 1, 2 — Rubber product manufacturing**

	Jan.	Feb.	Mar.	Apr.	May	June	July	Aug.	Sept.	Oct.	Nov.	Dec.	Annual average
	1997=100												
<b>Rubber product manufacturing [3262] (v3822682)</b>													
2006	103.8	105.3	105.3	105.3	105.0	104.9	105.2	106.4	106.4	106.5	106.6	106.7	105.6
2007	107.3	107.5	107.5	107.3	106.9	106.6	106.0	106.1	106.0	105.7	105.7	106.0	106.6
2008	105.9	105.8	105.9	106.1	106.0	106.2	107.2	107.9	107.9	108.9	109.0	109.1	107.2
2009	110.1	110.5	111.0	110.7	110.3	110.2	109.6	109.4	109.3	109.0	109.1	108.9	109.8
2010	108.8	108.9	108.4	108.4	108.6	108.6	..	..	..	..	..	..	..
<b>Tire manufacturing [32621] (v3822683)</b>													
2006	106.2	108.9	108.8	108.8	108.8	108.8	108.9	111.2	111.3	111.3	111.3	111.2	109.6
2007	111.5	111.8	111.9	111.9	111.9	111.7	111.5	111.6	111.5	111.5	111.5	111.6	111.7
2008	111.5	111.5	111.5	111.7	111.7	111.7	112.7	113.3	113.2	113.3	113.3	113.2	112.4
2009	113.8	114.4	114.4	114.4	114.3	114.6	114.1	114.1	114.0	113.9	113.9	113.6	114.1
2010	113.6	113.6	113.3	113.3	113.3	113.3	..	..	..	..	..	..	..
<b>Rubber and plastic hose and belting manufacturing [32622] (v3822684)</b>													
2006	123.5	123.3	123.2	123.1	123.2	123.2	123.5	123.4	123.4	123.3	123.4	123.4	123.3
2007	125.2	125.2	125.6	125.6	125.6	125.5	123.0	123.1	123.0	123.0	123.4	123.5	124.3
2008	123.3	123.2	123.5	124.4	124.4	124.5	125.7	126.9	127.0	127.9	128.2	128.1	125.6
2009	131.6	130.9	134.0	133.7	133.6	133.5	133.1	133.1	133.2	133.2	133.2	133.2	133.0
2010	133.2	133.0	133.1	133.4	133.4	133.4	..	..	..	..	..	..	..
<b>Other rubber product manufacturing [32629] (v3822685)</b>													
2006	94.7	94.8	95.0	94.8	94.0	93.8	94.3	94.2	94.0	94.2	94.5	95.0	94.4
2007	95.8	95.7	95.5	94.9	93.8	93.2	92.6	92.8	92.6	91.8	91.7	92.3	93.6
2008	92.3	92.1	92.2	92.2	92.0	92.3	93.3	94.2	94.3	96.9	97.1	97.5	93.9
2009	98.4	98.7	99.3	98.5	97.4	96.9	96.2	95.5	95.3	94.8	94.9	94.7	96.7
2010	94.5	94.8	94.1	93.7	94.4	94.4	..	..	..	..	..	..	..

1. The aggregation of indexes by commodity or by industries should produce the same grand total. When these totals occasionally differ due to rounding, the All Commodities Index shall be regarded as authoritative, and the All Manufacturing Industries is adjusted to match.

2. The numeric code preceding the CANSIM series number is the 1997 North American Industry Classification System (NAICS) code.

**Note(s):** Indexes for the most recent six months shown are subject to revision.

**Table 3-14**  
**Industrial product price indexes by industry and industry groups 1, 2 — Non-metallic mineral product manufacturing**

	Jan.	Feb.	Mar.	Apr.	May	June	July	Aug.	Sept.	Oct.	Nov.	Dec.	Annual average
1997=100													
<b>Non-metallic mineral product manufacturing [327] (v3822686)</b>													
2006	120.5	120.6	121.2	121.8	121.8	121.8	121.9	122.1	121.9	121.9	121.8	121.9	121.6
2007	124.0	124.3	124.7	125.0	125.1	125.0	124.9	125.0	125.1	124.7	125.2	125.1	124.8
2008	127.3	126.9	126.4	127.7	127.5	127.7	127.8	127.9	128.3	129.4	129.3	129.0	127.9
2009	130.9	131.3	131.3	131.1	131.5	131.3	131.6	131.9	131.9	131.6	131.7	131.3	131.4
2010	132.4	132.3	132.1	131.6	131.7	131.9	..	..	..	..	..	..	..
<b>Clay product and refractory manufacturing [3271] (v3822687)</b>													
2006	118.5	119.7	118.8	119.5	120.1	120.5	120.8	120.8	120.2	120.0	119.8	120.1	119.9
2007	119.9	119.9	120.8	121.2	121.2	121.4	120.5	120.7	120.9	120.0	118.5	119.9	120.4
2008	119.8	119.5	120.3	120.6	120.6	120.4	120.6	120.8	120.4	120.7	120.4	119.8	120.3
2009	119.5	119.7	119.7	119.0	118.9	118.7	118.3	120.2	120.5	118.4	119.2	118.3	119.2
2010	120.4	119.7	119.7	120.1	119.8	120.1	..	..	..	..	..	..	..
<b>Glass and glass product manufacturing [3272] (v3822688)</b>													
2006	103.0	103.0	103.4	102.8	102.7	102.4	102.3	102.3	102.8	102.7	102.8	102.8	102.8
2007	103.8	103.8	103.8	103.8	103.4	103.2	103.0	103.1	102.9	102.5	104.0	104.3	103.5
2008	103.7	103.7	103.9	104.0	104.0	104.1	104.1	104.6	105.1	110.7	110.8	110.9	105.8
2009	113.5	113.7	113.9	113.5	112.8	112.5	112.5	112.2	112.2	111.4	111.4	111.4	112.6
2010	110.9	111.0	111.5	109.5	109.8	109.8	..	..	..	..	..	..	..
<b>Cement manufacturing [32731] (v3822690)</b>													
2006	123.9	124.1	124.4	124.1	124.7	124.9	124.5	125.5	124.7	125.8	125.6	125.5	124.8
2007	128.3	129.3	129.2	129.2	129.2	129.3	129.1	129.7	130.2	130.4	130.9	130.6	129.6
2008	134.7	134.9	130.0	133.9	133.0	133.2	133.5	133.2	133.3	133.5	133.0	133.0	133.3
2009	137.2	137.4	137.1	138.5	138.2	138.3	140.8	141.8	141.6	141.7	141.7	140.2	139.5
2010	143.4	144.1	142.3	142.5	142.4	142.4	..	..	..	..	..	..	..
<b>Ready-mix concrete manufacturing [32732] (v3822691)</b>													
2006	123.5	123.2	123.8	124.9	124.6	124.6	125.3	124.8	124.7	124.4	124.1	124.3	124.4
2007	128.6	128.9	128.9	129.7	130.2	130.2	130.3	130.2	130.5	131.2	131.2	131.6	130.1
2008	136.7	135.9	136.1	136.3	136.7	136.8	137.0	137.2	137.4	137.1	137.2	136.9	136.8
2009	138.5	138.5	137.6	136.8	137.7	137.5	137.5	137.5	137.7	137.8	137.7	137.7	137.7
2010	138.9	138.2	138.0	137.9	137.9	137.8	..	..	..	..	..	..	..
<b>Concrete product manufacturing [32733, 32739] (v3822692)</b>													
2006	120.7	120.6	120.7	121.7	121.6	121.6	121.8	121.6	121.6	121.5	121.5	121.5	121.4
2007	124.1	124.2	124.2	124.4	124.5	124.5	124.5	124.5	124.6	124.8	124.8	125.0	124.5
2008	126.8	126.3	126.4	128.1	128.3	128.6	128.6	128.7	128.7	128.7	128.8	128.7	128.1
2009	130.0	131.5	131.3	131.0	133.7	133.6	133.6	133.6	133.7	133.7	133.7	133.7	132.8
2010	133.7	133.5	133.5	132.9	132.9	134.4	..	..	..	..	..	..	..
<b>Other non-metallic mineral product manufacturing [3279] (v3822694)</b>													
2006	121.2	122.0	123.0	124.2	124.7	125.3	125.4	125.3	125.2	125.4	125.4	125.8	124.4
2007	127.2	127.5	127.7	128.8	128.7	128.4	128.5	128.3	128.4	128.5	128.7	128.8	128.3
2008	129.9	129.9	130.5	130.8	130.8	130.9	131.1	131.3	132.9	132.7	131.3	130.8	131.1
2009	130.9	130.9	130.8	130.8	131.3	131.4	131.5	131.7	131.7	131.7	131.7	131.9	131.4
2010	132.0	132.0	132.1	132.2	132.1	132.1	..	..	..	..	..	..	..

1. The aggregation of indexes by commodity or by industries should produce the same grand total. When these totals occasionally differ due to rounding, the All Commodities Index shall be regarded as authoritative, and the All Manufacturing Industries is adjusted to match.

2. The numeric code preceding the CANSIM series number is the 1997 North American Industry Classification System (NAICS) code.

**Note(s):** Indexes for the most recent six months shown are subject to revision.

**Table 3-15**  
**Industrial product price indexes by industry and industry groups 1, 2 — Primary metal manufacturing**

	Jan.	Feb.	Mar.	Apr.	May	June	July	Aug.	Sept.	Oct.	Nov.	Dec.	Annual average
	1997=100												
<b>Primary metal manufacturing [331]</b> (v3822695)													
2006	126.6	128.6	130.4	138.4	147.8	141.3	151.1	148.7	147.6	153.6	152.4	159.3	143.8
2007	158.2	162.3	169.8	174.8	174.3	167.7	161.2	152.7	147.5	146.0	144.2	143.1	158.5
2008	147.1	149.3	157.3	158.1	155.3	155.5	158.1	155.9	151.2	144.0	135.1	128.8	149.6
2009	129.0	129.2	130.0	132.1	128.4	129.2	130.2	135.7	134.9	134.4	136.3	138.3	132.3
2010	140.0	137.6	139.4	144.1	140.7	136.7	..	..	..	..	..	..	..
<b>Iron and steel mills and ferro-alloy manufacturing [3311]</b> (v3822696)													
2006	114.9	115.1	114.8	115.6	116.2	117.4	118.8	118.8	117.3	114.2	113.4	109.3	115.5
2007	111.5	111.6	112.4	114.7	115.0	114.8	113.0	112.2	110.9	108.7	107.3	109.6	111.8
2008	111.9	115.6	119.9	126.6	133.2	142.3	148.7	152.9	150.0	149.6	144.8	133.4	135.7
2009	134.6	134.1	134.6	131.2	125.9	121.0	120.9	123.0	124.3	121.5	121.5	122.8	126.3
2010	121.8	120.7	120.7	123.0	125.7	125.6	..	..	..	..	..	..	..
<b>Iron and steel pipes and tubes manufacturing from purchased steel [33121]</b> (v3822698)													
2006	121.9	122.1	121.0	120.9	121.4	122.4	122.4	121.9	122.1	122.1	122.0	122.7	121.9
2007	122.4	121.4	121.4	122.3	122.1	120.9	120.7	120.2	119.3	118.3	118.2	118.2	120.4
2008	118.1	118.1	118.5	119.7	122.5	125.0	128.4	131.4	130.5	130.0	130.4	130.4	125.2
2009	130.2	129.2	129.8	128.5	127.1	125.4	124.1	124.9	124.8	122.8	121.4	121.1	125.8
2010	121.0	123.8	125.8	124.3	124.0	124.8	..	..	..	..	..	..	..
<b>Rolling and drawing of purchased steel [33122]</b> (v3822699)													
2006	123.5	123.7	123.5	123.0	122.7	123.0	123.2	122.6	121.1	119.6	119.6	117.6	121.9
2007	119.1	118.5	118.6	119.6	120.3	119.4	118.3	118.3	117.9	116.3	115.5	116.4	118.2
2008	116.5	119.6	124.0	131.0	140.8	150.6	160.6	166.8	167.9	161.5	155.3	149.0	145.3
2009	144.8	142.3	138.9	133.0	131.3	128.8	128.3	128.8	129.6	129.3	129.2	129.5	132.8
2010	129.4	130.2	131.8	132.9	132.9	132.9	..	..	..	..	..	..	..
<b>Aluminum rolling, drawing, extruding and alloying [331317]</b> (v3822702)													
2006	95.1	97.0	98.4	98.5	100.6	98.1	99.3	97.8	97.0	98.0	99.6	101.9	98.4
2007	102.5	103.4	102.8	101.3	99.5	97.0	95.5	94.7	93.4	90.5	89.7	91.2	96.8
2008	91.0	93.0	95.3	96.8	96.5	97.1	97.4	97.2	95.3	95.2	92.8	90.3	94.8
2009	88.4	89.2	88.8	89.3	87.2	86.7	86.8	87.5	87.5	86.2	87.6	88.6	87.8
2010	89.4	89.2	88.4	89.1	88.7	87.1	..	..	..	..	..	..	..
<b>Non-ferrous metal (except aluminum) smelting and refining [33141]</b> (v3822704)													
2006	161.2	163.3	168.3	196.5	222.4	203.2	240.6	235.3	234.1	258.8	250.2	277.2	217.6
2007	268.3	286.9	316.7	336.4	339.3	318.2	296.6	264.4	249.1	250.0	243.1	232.5	283.5
2008	243.5	240.8	256.4	247.6	231.0	218.7	215.6	204.1	198.8	172.8	158.2	154.8	211.9
2009	157.2	157.8	160.4	171.1	167.2	177.1	179.5	192.6	186.8	190.0	194.0	195.5	177.4
2010	201.4	196.7	200.7	213.5	200.8	188.4	..	..	..	..	..	..	..
<b>Non-ferrous metal (except aluminum) rolling, drawing, extruding and alloying [33142, 33149]</b> (v3822705)													
2006	129.3	129.7	135.0	151.2	167.4	157.3	165.1	168.6	167.2	167.3	172.9	181.7	157.7
2007	177.6	183.4	180.2	185.1	178.9	174.0	173.2	171.4	172.4	174.8	178.0	177.3	177.2
2008	188.7	196.7	214.9	204.7	196.1	195.2	202.0	182.9	167.2	173.5	158.2	165.5	187.1
2009	169.9	183.8	179.5	174.0	179.0	179.1	175.0	179.4	194.0	194.2	201.4	202.0	184.3
2010	205.0	194.1	198.0	203.1	206.2	203.6	..	..	..	..	..	..	..
<b>Ferrous metal foundries [33151]</b> (v3822707)													
2006	109.8	109.5	109.9	110.9	110.0	110.2	110.2	111.9	112.0	112.4	112.6	113.2	111.0
2007	113.9	114.1	114.1	113.0	111.7	110.9	111.8	112.0	110.9	109.4	109.1	110.3	111.8
2008	110.6	110.3	110.7	114.5	114.1	114.8	116.0	117.7	118.4	122.6	123.7	124.0	116.4
2009	123.6	124.3	125.9	124.6	122.2	121.3	121.2	120.1	119.9	119.0	119.1	118.9	121.7
2010	118.6	119.2	118.1	117.6	118.7	118.7	..	..	..	..	..	..	..

See notes at the end of the table.

Table 3-15 – continued

Industrial product price indexes by industry and industry groups<sup>1, 2</sup> — Primary metal manufacturing

	Jan.	Feb.	Mar.	Apr.	May	June	July	Aug.	Sept.	Oct.	Nov.	Dec.	Annual average
	1997=100												
Non-ferrous metal foundries [33152] (v3822708)													
2006	99.9	100.3	102.7	104.5	106.3	107.1	109.6	109.8	108.6	108.9	109.1	110.9	106.5
2007	112.6	113.4	114.7	114.0	113.1	109.3	107.7	107.1	106.0	103.9	102.0	103.1	108.9
2008	104.4	105.3	107.1	108.6	107.4	107.2	107.5	108.4	107.9	110.0	108.2	107.6	107.5
2009	104.1	105.5	106.9	107.0	104.8	104.8	105.1	104.1	104.3	104.8	105.6	105.5	105.2
2010	105.8	106.3	105.6	105.8	106.6	105.3	..	..	..	..	..	..	..

1. The aggregation of indexes by commodity or by industries should produce the same grand total. When these totals occasionally differ due to rounding, the All Commodities Index shall be regarded as authoritative, and the All Manufacturing Industries is adjusted to match.

2. The numeric code preceding the CANSIM series number is the 1997 North American Industry Classification System (NAICS) code.

**Note(s):** Indexes for the most recent six months shown are subject to revision.

**Table 3-16**  
**Industrial product price indexes by industry and industry groups <sup>1, 2</sup> — Fabricated metal product manufacturing**

	Jan.	Feb.	Mar.	Apr.	May	June	July	Aug.	Sept.	Oct.	Nov.	Dec.	Annual average
1997=100													
<b>Fabricated metal product manufacturing [332] (v3822709)</b>													
2006	117.7	117.8	118.0	118.5	118.9	119.6	120.0	120.0	119.9	119.7	119.8	119.7	119.1
2007	120.2	120.8	121.3	121.8	121.5	121.1	120.7	120.6	120.2	119.9	119.3	120.1	120.6
2008	120.8	121.7	122.7	125.0	126.6	128.8	130.8	132.2	131.9	132.7	132.3	131.1	128.0
2009	131.4	131.5	131.2	129.8	128.3	126.9	126.9	126.4	126.1	125.0	125.0	125.2	127.8
2010	125.5	125.7	125.5	126.5	127.2	127.2	..	..	..	..	..	..	..
<b>Forging and stamping [3321] (v3822710)</b>													
2006	113.7	113.6	113.8	114.3	114.8	115.7	116.5	116.5	115.7	113.8	113.4	111.4	114.4
2007	112.6	112.5	113.2	114.0	114.3	114.2	112.8	112.3	112.0	110.9	110.0	110.9	112.5
2008	112.3	114.1	116.9	120.6	124.3	129.7	133.1	135.1	134.4	135.6	133.6	127.1	126.4
2009	127.3	127.4	128.4	126.9	122.8	119.3	119.1	120.1	121.1	119.5	119.7	120.8	122.7
2010	119.5	118.1	117.7	119.0	120.9	120.8	..	..	..	..	..	..	..
<b>Cutlery and hand tool manufacturing [3322] (v3822711)</b>													
2006	114.1	113.8	113.9	113.8	113.8	113.8	114.0	114.1	114.1	114.1	113.1	113.2	113.8
2007	113.8	114.0	114.7	114.6	114.5	114.3	114.2	114.9	114.8	114.6	115.2	115.4	114.6
2008	116.1	117.3	117.3	117.3	117.3	117.3	117.4	117.6	117.7	118.8	118.9	118.9	117.7
2009	118.6	118.8	118.9	118.8	119.4	119.3	119.3	119.2	119.2	119.0	119.0	118.7	119.0
2010	117.3	117.6	117.5	117.5	117.6	117.6	..	..	..	..	..	..	..
<b>Architectural and structural metals manufacturing [3323] (v3822712)</b>													
2006	124.4	124.4	124.2	124.6	124.9	126.1	126.7	127.0	126.9	126.6	126.8	126.9	125.8
2007	127.2	127.9	128.9	130.4	130.0	129.8	129.7	129.3	128.9	128.3	127.3	128.0	128.8
2008	128.8	130.6	131.1	133.9	135.5	138.2	140.8	143.2	142.1	141.0	138.8	138.1	136.8
2009	138.8	138.2	136.4	134.2	133.6	131.9	132.1	132.1	131.4	129.9	129.8	129.6	133.2
2010	130.7	131.7	132.1	133.2	133.7	133.9	..	..	..	..	..	..	..
<b>Prefabricated metal building and component manufacturing [33231] (v3822714)</b>													
2006	152.1	152.2	152.2	154.2	154.2	154.3	155.1	155.3	154.7	155.6	158.2	158.3	154.7
2007	158.2	158.4	158.4	158.7	158.7	158.8	158.7	158.9	158.8	158.8	158.7	158.8	158.7
2008	160.4	160.5	160.6	161.0	161.1	161.4	162.5	163.4	163.3	163.3	162.9	163.0	162.0
2009	163.5	163.5	163.3	164.1	164.2	164.0	164.0	164.0	163.9	163.7	163.8	163.6	163.8
2010	163.9	164.1	164.1	164.5	164.5	164.6	..	..	..	..	..	..	..
<b>All other plate work and fabricated structural product manufacturing [332314, 332319] (v3822715)</b>													
2006	123.5	123.1	122.3	122.8	123.2	124.3	125.3	125.5	125.4	124.7	124.7	124.7	124.1
2007	125.0	126.0	128.1	130.7	129.6	128.3	127.7	127.0	126.4	124.8	122.9	124.1	126.7
2008	125.3	129.0	130.0	135.6	138.3	142.3	146.0	150.4	146.8	143.7	139.3	137.7	138.7
2009	137.9	137.2	133.6	129.6	127.9	125.6	126.1	126.8	125.7	122.8	122.8	122.4	128.2
2010	124.0	125.9	127.2	128.0	128.8	128.9	..	..	..	..	..	..	..
<b>Boiler, tank and shipping container manufacturing [3324] (v3822717)</b>													
2006	117.5	117.8	118.1	118.8	118.7	118.4	119.0	118.8	119.2	119.7	120.1	121.0	118.9
2007	120.9	122.3	122.2	122.0	121.5	120.6	120.3	120.7	119.4	118.3	118.3	119.3	120.5
2008	119.7	120.2	121.5	123.4	125.5	125.0	126.5	125.9	126.0	129.0	130.3	129.3	125.2
2009	128.6	129.6	129.7	128.7	125.8	125.5	124.5	123.1	122.8	121.6	121.8	121.8	125.3
2010	122.3	122.3	121.2	121.5	122.7	122.3	..	..	..	..	..	..	..
<b>Power boiler and heat exchanger manufacturing [33241] (v3822718)</b>													
2006	122.2	122.4	123.6	124.3	124.7	125.2	125.4	125.5	125.6	125.7	126.3	126.4	124.8
2007	126.6	126.9	126.8	127.6	127.7	127.5	126.8	126.8	126.6	126.2	126.4	126.9	126.9
2008	127.1	128.7	128.9	131.2	131.5	131.8	134.4	136.1	136.8	145.2	146.9	148.0	135.6
2009	147.7	149.0	150.1	147.2	138.3	136.3	136.5	134.4	133.9	132.0	132.3	131.9	139.1
2010	131.4	132.2	130.0	132.3	135.2	133.9	..	..	..	..	..	..	..

See notes at the end of the table.

Table 3-16 – continued

 Industrial product price indexes by industry and industry groups<sup>1, 2</sup> — Fabricated metal product manufacturing

	Jan.	Feb.	Mar.	Apr.	May	June	July	Aug.	Sept.	Oct.	Nov.	Dec.	Annual average
	1997=100												
Hardware manufacturing [3325] (v3822721)													
2006	102.4	102.6	102.2	102.1	102.8	102.1	102.1	102.0	102.1	102.5	102.3	102.1	102.3
2007	102.4	102.4	102.2	102.3	102.2	102.0	102.2	102.4	103.1	102.8	102.5	102.6	102.4
2008	103.3	103.0	103.0	101.9	102.1	102.0	102.0	102.4	102.3	103.0	104.3	104.5	102.8
2009	104.8	105.6	105.6	105.2	104.8	104.6	105.0	104.6	104.5	104.6	104.6	104.8	104.9
2010	104.6	104.7	104.4	104.5	104.3	104.3	..	..	..	..	..	..	..
Spring and wire product manufacturing [3326] (v3822722)													
2006	111.8	111.7	112.2	112.1	111.9	111.8	110.9	110.8	110.8	110.8	110.9	111.1	111.4
2007	111.3	111.3	111.3	111.2	111.1	110.8	110.7	110.9	111.2	110.9	110.9	111.3	111.1
2008	111.4	111.7	112.5	113.8	115.4	117.3	118.4	119.5	119.5	119.4	118.8	117.9	116.3
2009	117.9	117.6	117.2	115.8	114.9	115.3	115.2	115.2	115.4	115.1	115.1	115.0	115.8
2010	115.0	115.3	115.5	115.4	115.6	115.6	..	..	..	..	..	..	..
Other fabricated metal product manufacturing [3329] (v3822727)													
2006	126.5	127.2	127.6	129.5	131.6	133.9	134.0	133.8	133.7	133.5	133.5	133.2	131.5
2007	134.7	135.4	135.9	135.9	135.7	134.8	133.3	133.3	133.3	134.3	134.1	134.5	134.6
2008	135.3	135.7	137.1	140.6	141.6	143.3	146.6	148.0	149.1	151.6	153.4	153.4	144.6
2009	153.6	153.9	155.0	154.8	153.1	150.9	150.8	150.7	149.0	148.4	148.7	148.9	151.5
2010	149.9	149.8	149.6	152.5	153.3	153.3	..	..	..	..	..	..	..

1. The aggregation of indexes by commodity or by industries should produce the same grand total. When these totals occasionally differ due to rounding, the All Commodities Index shall be regarded as authoritative, and the All Manufacturing Industries is adjusted to match.

2. The numeric code preceding the CANSIM series number is the 1997 North American Industry Classification System (NAICS) code.

**Note(s):** Indexes for the most recent six months shown are subject to revision.

**Table 3-17  
Industrial product price indexes by industry and industry groups<sup>1,2</sup> — Machinery manufacturing**

	Jan.	Feb.	Mar.	Apr.	May	June	July	Aug.	Sept.	Oct.	Nov.	Dec.	Annual average
	1997=100												
<b>Machinery manufacturing [333]</b> <b>(v3822728)</b>													
2006	110.6	110.5	110.9	111.0	110.6	110.7	110.8	110.5	110.5	110.7	110.5	110.8	110.7
2007	111.8	112.1	112.4	112.0	111.4	111.2	111.1	111.2	110.7	109.7	109.4	110.0	111.1
2008	111.3	111.4	111.6	112.2	112.4	113.0	113.6	115.1	115.3	118.0	118.9	119.2	114.3
2009	119.6	119.9	120.3	119.8	119.0	118.3	118.3	117.5	117.6	117.1	116.9	116.8	118.4
2010	116.3	116.7	116.3	116.0	116.6	116.5	..	..	..	..	..	..	..
<b>Agricultural implement manufacturing</b> <b>[33311] (v3822730)</b>													
2006	111.8	111.7	111.9	111.0	110.9	110.9	111.3	109.8	109.5	109.5	109.5	109.5	110.6
2007	109.6	111.5	111.4	111.2	110.2	109.6	109.6	108.5	107.7	106.6	104.4	104.3	108.7
2008	106.9	107.5	107.5	107.8	108.0	108.4	110.0	112.0	112.4	114.9	115.4	116.5	110.6
2009	116.8	116.8	116.9	116.8	117.8	116.4	115.6	115.4	117.0	116.8	115.6	115.7	116.5
2010	115.7	115.8	115.3	115.2	115.2	115.2	..	..	..	..	..	..	..
<b>Construction machinery manufacturing</b> <b>[33312] (v3822731)</b>													
2006	108.2	107.7	108.1	107.6	106.3	106.5	107.3	106.9	106.8	107.3	107.4	108.1	107.4
2007	109.5	109.4	109.3	108.1	106.7	105.6	105.1	105.4	104.4	101.5	101.2	102.6	105.7
2008	102.9	102.6	102.8	103.3	103.6	104.8	105.5	108.8	109.2	114.0	118.7	119.3	108.0
2009	120.0	120.7	121.5	119.9	117.3	115.4	115.2	113.5	113.4	112.5	112.6	112.4	116.2
2010	111.5	112.1	110.8	110.2	111.5	111.4	..	..	..	..	..	..	..
<b>Mining and oil and gas field machinery manufacturing [33313] (v3822732)</b>													
2006	105.4	105.6	106.0	107.3	106.9	107.1	107.5	107.4	107.4	107.5	107.6	107.8	107.0
2007	108.3	108.8	108.9	108.5	108.5	108.1	108.2	109.4	109.7	109.0	109.0	109.5	108.8
2008	110.5	110.5	110.9	111.1	111.7	111.7	112.8	113.8	114.0	115.4	115.8	115.8	112.8
2009	116.0	116.1	116.3	115.9	115.5	115.5	115.4	114.6	114.5	114.4	114.3	114.2	115.2
2010	114.0	114.2	113.9	113.7	114.3	114.3	..	..	..	..	..	..	..
<b>Industrial machinery manufacturing [3332] (v3822733)</b>													
2006	106.9	106.8	107.1	108.2	108.0	108.0	108.1	108.1	108.1	108.2	108.2	108.4	107.8
2007	109.5	109.7	109.7	109.3	108.8	109.6	109.4	109.9	109.5	108.8	108.6	109.1	109.3
2008	109.6	110.1	110.2	110.6	110.6	110.9	111.0	112.2	112.3	115.2	116.0	116.3	112.1
2009	116.3	116.8	117.2	116.4	114.8	114.2	114.9	114.1	113.8	113.0	113.1	112.7	114.8
2010	112.6	113.0	112.6	112.3	113.1	113.1	..	..	..	..	..	..	..
<b>Ventilation, heating, air-conditioning and commercial refrigeration equipment manufacturing [3334] (v3822735)</b>													
2006	107.4	107.4	107.5	107.5	107.5	107.5	107.6	107.7	108.0	108.2	108.3	108.4	107.8
2007	108.6	108.6	108.5	108.3	108.1	108.3	108.0	108.0	107.8	107.7	107.7	108.0	108.1
2008	108.2	108.1	108.2	108.3	108.1	108.2	108.6	110.2	110.4	111.3	111.5	111.6	109.4
2009	112.3	112.4	112.6	112.4	111.3	111.1	110.7	110.4	110.4	110.2	110.3	110.2	111.2
2010	109.9	110.0	109.7	109.5	109.8	109.8	..	..	..	..	..	..	..
<b>Engine, turbine and power transmission equipment manufacturing [3336] (v3822737)</b>													
2006	107.9	107.7	108.6	108.2	107.0	107.2	107.7	107.5	107.4	107.8	108.1	109.2	107.9
2007	110.8	110.6	110.5	109.7	108.3	107.4	107.1	107.4	106.2	104.4	103.2	104.5	107.5
2008	106.7	106.5	107.8	108.5	108.0	109.0	111.4	113.9	114.2	119.7	120.6	121.2	112.3
2009	123.0	123.7	124.6	123.6	120.6	119.7	119.6	119.0	118.7	117.6	117.5	117.5	120.4
2010	117.4	117.8	117.6	116.9	117.5	116.5	..	..	..	..	..	..	..
<b>Pump and compressor manufacturing [33391] (v3822739)</b>													
2006	113.9	113.9	114.1	114.1	114.5	114.7	114.8	114.8	114.8	114.9	115.0	115.8	114.6
2007	116.6	116.9	116.9	116.8	116.7	116.8	117.1	117.1	117.4	117.3	117.2	118.6	117.1
2008	119.0	118.3	118.0	118.2	118.9	119.1	119.2	120.5	120.5	121.5	121.7	121.8	119.7
2009	123.2	123.1	123.1	123.0	122.8	122.7	122.6	120.1	120.3	120.0	119.7	119.3	121.7
2010	119.1	119.5	119.2	119.2	119.3	119.2	..	..	..	..	..	..	..

See notes at the end of the table.

Table 3-17 – continued

**Industrial product price indexes by industry and industry groups<sup>1, 2</sup> — Machinery manufacturing**

	Jan.	Feb.	Mar.	Apr.	May	June	July	Aug.	Sept.	Oct.	Nov.	Dec.	Annual average
	1997=100												
All other general-purpose machinery manufacturing [33399] (v3822741)													
2006	110.4	110.3	110.6	110.9	110.2	110.3	110.5	110.4	110.0	110.2	110.3	110.7	110.4
2007	112.3	112.3	112.7	112.3	111.6	111.3	111.2	111.5	110.8	109.9	109.7	110.5	111.3
2008	110.8	110.5	110.5	110.9	111.1	111.1	111.3	112.8	112.9	115.9	116.8	117.1	112.6
2009	117.3	117.6	118.7	118.0	116.5	116.0	116.1	115.2	114.9	114.0	114.2	113.9	116.0
2010	113.4	113.7	113.3	112.9	114.4	114.4	..	..	..	..	..	..	..

1. The aggregation of indexes by commodity or by industries should produce the same grand total. When these totals occasionally differ due to rounding, the All Commodities Index shall be regarded as authoritative, and the All Manufacturing Industries is adjusted to match.

2. The numeric code preceding the CANSIM series number is the 1997 North American Industry Classification System (NAICS) code.

**Note(s):** Indexes for the most recent six months shown are subject to revision.



**Table 3-18**  
**Industrial product price indexes by industry and industry groups<sup>1, 2</sup> — Computer and electronic product manufacturing**

	Jan.	Feb.	Mar.	Apr.	May	June	July	Aug.	Sept.	Oct.	Nov.	Dec.	Annual average
	1997=100												
<b>Computer and electronic product manufacturing [334] (v3822742)</b>													
2006	85.4	85.5	85.8	85.3	83.7	83.7	84.4	83.8	83.6	83.9	84.1	84.9	84.5
2007	85.9	84.9	84.5	82.7	81.0	79.6	78.6	78.6	77.0	74.6	74.1	75.5	79.8
2008	75.6	75.0	75.0	75.6	75.0	75.7	75.5	77.4	77.9	83.5	85.0	85.9	78.1
2009	85.7	86.4	87.3	85.4	82.2	81.0	80.7	79.3	79.0	77.8	78.1	77.8	81.7
2010	77.2	77.9	76.5	75.6	77.1	76.9	..	..	..	..	..	..	..
<b>Computer and peripheral equipment manufacturing [3341] (v3822743)</b>													
2006	93.6	93.4	93.6	93.2	92.1	91.8	93.0	92.6	91.6	91.7	91.7	92.6	92.6
2007	93.5	92.9	92.2	88.6	87.0	84.4	82.7	82.4	80.1	76.4	75.5	77.5	84.4
2008	77.4	76.2	75.7	76.4	75.6	76.6	76.4	78.6	78.9	86.1	88.5	89.4	79.6
2009	88.9	89.4	91.2	88.6	84.4	82.5	82.0	80.3	79.7	78.0	78.3	77.8	83.4
2010	77.2	78.2	76.4	75.0	76.9	76.5	..	..	..	..	..	..	..
<b>Communications equipment manufacturing [3342] (v3822744)</b>													
2006	86.9	87.3	87.8	87.1	84.9	84.9	85.6	85.1	85.0	85.6	86.0	86.8	86.1
2007	88.3	88.0	87.9	86.1	84.1	82.6	81.9	82.3	80.6	78.0	77.6	79.4	83.1
2008	79.6	79.1	79.3	80.1	79.4	80.3	80.2	83.2	83.6	90.5	92.4	93.3	83.4
2009	93.1	94.1	95.1	92.8	88.8	87.4	87.2	85.2	84.9	83.4	83.7	83.4	88.3
2010	82.7	83.4	81.6	80.5	82.5	82.4	..	..	..	..	..	..	..
<b>Audio and video equipment manufacturing [3343] (v3822748)</b>													
2006	93.9	93.9	93.9	94.4	93.1	93.0	93.0	93.0	93.8	93.9	93.9	94.0	93.6
2007	94.3	94.2	94.3	94.3	94.0	93.8	93.7	93.7	93.5	93.2	93.1	93.3	93.8
2008	93.2	93.2	93.1	93.8	93.7	93.8	94.1	94.4	94.5	95.3	95.5	95.6	94.2
2009	95.9	95.9	95.9	95.6	95.1	94.9	94.8	94.6	94.4	94.2	94.2	94.2	95.0
2010	94.1	94.2	94.0	93.9	94.1	94.1	..	..	..	..	..	..	..
<b>Semiconductor and other electronic component manufacturing [3344] (v3822749)</b>													
2006	64.5	64.2	64.4	64.1	62.6	62.5	63.4	62.2	62.6	62.6	62.7	63.8	63.3
2007	64.5	61.7	60.8	59.6	57.5	56.8	55.5	55.1	53.5	51.5	51.0	51.9	56.6
2008	51.9	51.5	51.5	51.8	51.3	51.6	51.2	52.1	52.3	56.4	57.2	57.7	53.0
2009	56.8	57.6	57.6	56.1	54.0	53.2	53.0	52.0	52.1	51.3	51.8	51.6	53.9
2010	50.8	51.4	50.3	49.6	50.8	50.7	..	..	..	..	..	..	..
<b>Navigational, measuring, medical and control instruments manufacturing [3345] (v3822750)</b>													
2006	105.0	105.3	105.6	105.4	104.5	104.6	104.3	104.1	104.1	104.4	104.6	104.7	104.7
2007	105.2	105.0	105.0	104.1	103.2	102.9	102.9	103.1	102.3	101.0	100.8	101.7	103.1
2008	102.0	101.6	101.7	102.0	101.8	102.3	102.5	103.6	104.8	108.8	109.6	111.5	104.4
2009	112.6	113.1	113.8	113.1	111.1	110.5	109.8	108.9	108.7	108.0	108.1	108.1	110.5
2010	107.7	108.0	107.7	107.2	108.0	108.0	..	..	..	..	..	..	..

1. The aggregation of indexes by commodity or by industries should produce the same grand total. When these totals occasionally differ due to rounding, the All Commodities Index shall be regarded as authoritative, and the All Manufacturing Industries is adjusted to match.

2. The numeric code preceding the CANSIM series number is the 1997 North American Industry Classification System (NAICS) code.

**Note(s):** Indexes for the most recent six months shown are subject to revision.

**Table 3-19**  
**Industrial product price indexes by industry and industry groups 1, 2 — Electrical equipment, appliance and component manufacturing**

	Jan.	Feb.	Mar.	Apr.	May	June	July	Aug.	Sept.	Oct.	Nov.	Dec.	Annual average
1997=100													
<b>Electrical equipment, appliance and component manufacturing [335] (v3822752)</b>													
2006	112.9	113.4	114.0	115.3	117.1	117.6	118.9	119.0	117.9	118.3	118.5	119.1	116.8
2007	118.9	118.8	119.2	120.7	120.9	120.1	119.9	119.9	119.6	119.2	118.3	118.4	119.5
2008	118.4	118.6	119.3	119.6	119.6	119.7	120.3	120.5	120.4	120.9	120.7	120.5	119.9
2009	120.9	121.2	121.5	121.8	121.8	121.4	121.1	121.2	121.4	120.9	121.2	121.0	121.3
2010	121.4	121.5	121.5	121.1	120.9	119.9	..	..	..	..	..	..	..
<b>Electric lighting equipment manufacturing [3351] (v3822753)</b>													
2006	106.9	106.9	107.2	107.6	107.8	107.7	107.9	107.7	107.3	107.4	107.7	108.0	107.5
2007	108.5	108.6	108.3	108.5	108.4	108.0	107.9	108.0	108.2	108.0	108.1	108.4	108.2
2008	108.8	108.8	108.7	108.8	108.7	108.8	109.0	108.9	108.6	108.8	109.3	109.7	108.9
2009	110.6	111.1	111.2	110.9	111.0	110.5	110.4	110.7	110.9	110.6	110.6	110.4	110.7
2010	110.3	110.3	110.2	110.1	110.3	110.2	..	..	..	..	..	..	..
<b>Household appliance manufacturing [3352] (v3822754)</b>													
2006	103.7	103.8	103.5	102.8	102.7	102.7	102.7	103.4	103.5	103.5	104.2	104.3	103.4
2007	104.3	104.1	104.0	103.9	103.8	103.7	103.3	103.3	103.2	103.0	103.2	103.3	103.6
2008	103.5	103.4	103.5	103.5	103.5	103.5	104.4	104.5	105.1	105.8	105.9	106.2	104.4
2009	106.4	106.7	106.6	106.6	106.3	106.2	106.1	106.2	106.3	106.3	106.4	106.4	106.4
2010	106.1	106.1	106.0	105.9	105.9	105.9	..	..	..	..	..	..	..
<b>Electrical equipment manufacturing [3353] (v3822755)</b>													
2006	126.9	126.3	127.0	127.6	127.2	128.1	130.6	130.6	130.4	131.2	132.9	135.0	129.5
2007	135.5	135.4	135.3	137.0	137.1	136.7	136.9	137.0	136.5	135.7	135.0	135.5	136.1
2008	135.9	135.6	137.1	137.7	137.6	137.9	139.1	140.1	140.1	142.3	142.7	142.5	139.0
2009	143.6	144.3	145.1	145.0	144.1	143.8	142.2	141.9	141.7	140.1	140.2	139.5	142.6
2010	139.5	139.2	139.2	139.0	138.2	137.3	..	..	..	..	..	..	..
<b>Power, distribution and specialty transformers manufacturing [335311] (v3822756)</b>													
2006	119.0	120.9	122.3	124.0	124.0	126.4	134.2	134.2	134.4	136.5	141.8	142.7	130.0
2007	143.3	143.3	142.7	143.9	143.8	143.7	143.2	143.2	142.6	142.2	140.2	140.3	142.7
2008	141.0	141.1	146.4	146.7	146.8	146.8	149.9	150.7	150.8	151.6	151.7	150.5	147.8
2009	149.4	149.7	150.1	151.5	153.1	153.0	148.2	148.4	147.9	144.1	144.0	142.1	148.5
2010	142.5	141.3	142.1	142.1	142.3	142.3	..	..	..	..	..	..	..
<b>Battery manufacturing [33591] (v3822760)</b>													
2006	111.0	111.0	111.1	111.3	111.4	111.4	112.2	112.2	112.2	114.1	114.1	115.1	112.3
2007	115.2	115.1	115.1	115.1	116.3	117.4	117.4	118.3	118.2	119.8	119.8	119.8	117.3
2008	120.8	120.9	120.9	122.0	122.0	122.0	122.0	122.1	122.1	122.2	122.2	122.2	121.8
2009	123.5	123.5	125.1	125.1	127.0	127.0	127.0	127.0	127.0	127.0	127.0	127.0	126.1
2010	127.0	127.0	127.0	127.0	127.1	127.1	..	..	..	..	..	..	..
<b>Communication and energy wire and cable manufacturing [33592] (v3822761)</b>													
2006	111.2	113.9	115.2	119.6	128.1	128.9	130.6	130.3	127.1	127.2	125.6	124.2	123.5
2007	121.7	121.9	123.4	128.0	129.3	126.9	126.5	126.1	125.6	125.3	122.3	121.7	124.9
2008	120.3	121.7	122.7	122.9	122.9	122.6	122.5	121.7	120.6	118.1	116.8	115.9	120.7
2009	115.2	115.0	114.6	115.8	117.9	117.6	118.3	118.8	119.7	120.4	121.1	121.3	118.0
2010	123.1	124.2	124.3	123.5	123.0	120.2	..	..	..	..	..	..	..
<b>Wiring devices and all other electrical equipment and component manufacturing [33593, 33599] (v3822762)</b>													
2006	106.1	106.4	107.6	108.5	108.9	109.1	110.5	110.7	108.7	109.2	109.1	110.6	108.8
2007	111.2	110.6	111.6	111.5	110.6	109.9	109.7	109.8	109.3	108.8	107.9	108.5	110.0
2008	109.0	109.0	108.9	109.8	110.0	110.5	110.7	111.5	111.5	113.5	113.3	112.9	110.9
2009	113.1	113.5	114.4	114.7	113.1	112.2	112.5	112.6	112.3	111.3	111.8	112.1	112.8
2010	112.5	112.2	111.7	111.3	111.7	111.1	..	..	..	..	..	..	..

1. The aggregation of indexes by commodity or by industries should produce the same grand total. When these totals occasionally differ due to rounding, the All Commodities Index shall be regarded as authoritative, and the All Manufacturing Industries is adjusted to match.  
 2. The numeric code preceding the CANSIM series number is the 1997 North American Industry Classification System (NAICS) code.  
**Note(s):** Indexes for the most recent six months shown are subject to revision.

**Table 3-20**  
**Industrial product price indexes by industry and industry groups 1, 2 — Transportation equipment manufacturing**

	Jan.	Feb.	Mar.	Apr.	May	June	July	Aug.	Sept.	Oct.	Nov.	Dec.	Annual average
	1997=100												
<b>Transportation equipment manufacturing [336] (v3822763)</b>													
2006	93.7	93.4	93.9	93.0	91.2	91.3	92.2	91.5	91.6	92.3	92.4	93.4	92.5
2007	94.7	94.4	94.3	92.4	90.3	88.7	88.1	88.5	86.9	84.0	83.7	85.6	89.3
2008	86.0	85.8	86.0	86.7	86.1	86.9	86.7	89.2	89.5	96.9	98.6	99.5	89.8
2009	99.2	100.8	101.9	99.5	95.4	94.0	93.8	92.0	91.7	90.2	90.6	90.4	95.0
2010	89.9	90.6	88.7	87.9	89.9	89.8	..	..	..	..	..	..	..
<b>Motor vehicle manufacturing [3361] (v3822764)</b>													
2006	88.9	88.4	88.9	88.0	85.7	85.9	86.9	86.1	86.0	87.0	86.8	88.0	87.2
2007	89.7	89.4	89.2	86.9	84.0	81.9	80.8	81.3	79.1	75.5	75.0	77.5	82.5
2008	78.0	77.4	77.7	78.5	77.6	78.8	78.4	81.5	81.8	90.5	92.9	94.0	82.3
2009	93.5	95.2	96.5	93.7	88.6	86.9	86.6	84.3	83.8	82.0	82.7	82.4	88.0
2010	81.7	82.6	80.2	79.1	81.5	81.4	..	..	..	..	..	..	..
<b>Automobile and light-duty motor vehicle manufacturing [33611] (v3822765)</b>													
2006	87.9	87.3	87.8	86.9	84.6	84.8	85.8	85.0	84.9	85.9	85.8	87.0	86.1
2007	88.7	88.3	88.2	85.8	83.0	80.8	79.7	80.2	78.0	74.4	73.9	76.4	81.4
2008	77.0	76.3	76.5	77.4	76.5	77.7	77.4	80.4	80.7	89.5	91.9	93.0	81.2
2009	92.4	94.2	95.5	92.7	87.6	85.9	85.6	83.2	82.8	80.9	81.7	81.3	87.0
2010	80.6	81.6	79.2	77.9	80.4	80.2	..	..	..	..	..	..	..
<b>Heavy-duty truck manufacturing [33612] (v3822766)</b>													
2006	101.9	101.7	102.1	101.6	99.7	99.4	100.6	99.5	99.4	100.3	98.8	100.1	100.4
2007	102.2	102.0	102.0	100.0	97.3	95.1	93.7	94.3	92.3	88.9	88.0	90.7	95.5
2008	91.3	91.2	91.7	92.0	91.5	92.1	91.8	94.9	95.3	103.0	106.0	106.5	95.6
2009	106.4	107.1	108.5	105.7	100.9	99.5	98.8	96.6	96.5	94.8	95.3	95.7	100.5
2010	95.5	95.9	93.3	92.9	95.5	95.4	..	..	..	..	..	..	..
<b>Motor vehicle body and trailer manufacturing [3362] (v3822767)</b>													
2006	116.7	115.8	116.2	112.6	114.7	115.4	115.0	114.8	118.0	116.9	116.8	116.3	115.8
2007	115.3	117.0	116.2	115.1	115.0	114.9	115.8	116.1	115.8	117.1	115.3	114.6	115.7
2008	114.1	115.2	115.1	115.1	115.6	116.5	115.7	116.0	116.5	120.4	120.4	119.8	116.7
2009	119.2	120.2	119.4	119.0	117.9	118.6	118.2	118.2	118.4	117.2	114.5	115.1	118.0
2010	116.1	115.7	117.1	117.1	114.7	114.8	..	..	..	..	..	..	..
<b>Motor vehicle parts manufacturing [3363] (v3822768)</b>													
2006	98.5	99.3	99.6	98.8	98.2	97.9	98.4	98.2	98.2	98.7	98.9	99.5	98.7
2007	100.3	99.8	99.6	98.6	97.5	96.7	97.3	97.6	97.1	95.0	94.8	95.9	97.5
2008	96.0	96.7	96.8	97.3	96.9	97.1	97.3	98.9	99.1	104.6	105.7	106.4	99.4
2009	106.4	107.2	107.9	106.2	103.8	102.5	102.7	101.6	101.5	100.6	100.7	100.5	103.5
2010	100.3	100.8	99.6	99.5	100.9	100.8	..	..	..	..	..	..	..
<b>Motor vehicle gasoline engine and engine parts manufacturing [33631] (v3822769)</b>													
2006	94.3	93.8	94.3	93.5	91.3	91.1	92.0	92.0	91.9	93.3	93.3	94.3	92.9
2007	95.7	95.3	95.1	93.2	90.8	90.3	91.7	92.4	90.4	86.2	84.3	86.5	91.0
2008	86.7	86.0	86.2	88.4	87.5	86.1	86.4	89.0	89.1	96.8	99.2	100.2	90.1
2009	100.4	101.6	102.8	100.4	95.8	93.6	93.0	91.6	90.6	89.2	89.4	89.1	94.8
2010	88.5	88.7	87.0	88.0	90.5	90.3	..	..	..	..	..	..	..
<b>Motor vehicle electrical and electronic equipment manufacturing [33632] (v3822770)</b>													
2006	99.7	99.2	99.2	99.1	98.6	98.2	98.6	98.4	98.4	98.6	98.7	98.9	98.8
2007	99.2	99.1	99.0	98.8	98.5	98.0	98.0	98.1	98.4	97.6	97.5	98.0	98.4
2008	98.2	97.9	97.7	97.2	97.0	97.3	97.3	98.0	98.0	100.0	101.2	101.7	98.5
2009	102.2	102.6	103.1	102.4	101.3	100.9	100.8	100.4	100.1	99.7	99.7	99.6	101.1
2010	99.4	99.6	99.1	98.8	99.3	99.2	..	..	..	..	..	..	..

See notes at the end of the table.

Table 3-20 – continued

Industrial product price indexes by industry and industry groups<sup>1, 2</sup> – Transportation equipment manufacturing

	Jan.	Feb.	Mar.	Apr.	May	June	July	Aug.	Sept.	Oct.	Nov.	Dec.	Annual average
1997=100													
Motor vehicle steering and suspension components (except spring) manufacturing [33633] (v3822771)													
2006	98.6	98.6	99.6	99.4	99.1	99.0	99.2	99.1	99.1	99.2	99.3	99.5	99.1
2007	99.7	99.7	99.2	98.9	98.5	98.1	97.9	98.2	98.2	97.5	97.4	97.8	98.4
2008	97.8	97.7	97.8	98.1	97.9	99.1	99.1	99.6	99.7	101.0	101.4	101.4	99.2
2009	101.4	101.8	102.0	101.5	100.5	100.2	100.3	101.2	101.2	100.9	100.9	100.8	101.1
2010	100.7	100.9	100.6	100.4	100.9	100.8	..	..	..	..	..	..	..
Motor vehicle brake system manufacturing [33634] (v3822772)													
2006	98.1	97.6	98.1	97.1	95.1	95.3	96.3	95.6	95.5	96.7	97.1	98.1	96.7
2007	100.9	100.5	100.3	98.2	95.6	93.0	93.3	93.8	91.5	88.1	87.6	90.1	94.4
2008	90.1	89.4	89.6	90.4	89.5	90.7	91.8	94.8	95.1	102.9	104.2	105.3	94.5
2009	104.8	106.1	107.1	104.2	99.3	97.3	97.0	94.7	94.3	92.2	92.5	92.2	98.5
2010	91.4	92.6	90.9	89.8	92.2	92.1	..	..	..	..	..	..	..
Motor vehicle transmission and power train parts manufacturing [33635] (v3822773)													
2006	106.1	113.0	113.7	110.6	111.8	112.1	112.9	112.3	112.3	113.0	113.4	114.8	112.2
2007	116.2	114.0	113.8	111.9	109.6	107.0	109.6	110.1	108.1	103.8	105.7	107.9	109.8
2008	108.2	114.2	114.6	117.7	116.7	118.3	118.0	121.8	122.2	137.8	134.8	135.5	121.6
2009	135.4	136.9	138.1	133.5	130.4	126.8	128.7	126.4	128.2	127.2	127.4	127.0	130.5
2010	127.4	128.5	126.0	125.6	127.9	127.6	..	..	..	..	..	..	..
Motor vehicle seating and interior trim manufacturing [33636] (v3822774)													
2006	98.0	97.9	97.7	97.6	97.4	96.7	96.8	96.8	96.7	96.8	96.9	97.0	97.2
2007	97.1	97.1	97.0	96.8	96.6	96.4	96.4	96.3	97.4	96.9	96.8	97.0	96.8
2008	97.1	97.1	97.1	95.9	95.9	96.0	96.0	96.5	96.6	100.8	103.0	103.8	98.0
2009	103.6	104.4	105.0	103.8	101.6	100.8	101.1	100.1	99.6	98.8	98.9	98.8	101.4
2010	98.4	98.9	97.8	97.2	98.3	98.3	..	..	..	..	..	..	..
Motor vehicle metal stamping [33637] (v3822775)													
2006	99.6	99.6	99.5	99.3	99.3	98.8	98.8	98.9	99.0	99.0	99.0	99.1	99.2
2007	99.1	99.1	99.0	98.9	98.9	98.8	98.9	98.9	99.7	99.6	99.7	99.7	99.2
2008	99.7	99.7	99.8	99.0	99.0	99.2	99.2	99.5	99.5	100.0	100.8	101.0	99.7
2009	101.0	101.3	101.4	101.2	101.0	100.9	101.0	100.9	100.8	100.7	100.5	100.5	100.9
2010	100.5	100.6	100.5	100.4	100.5	100.5	..	..	..	..	..	..	..
Other motor vehicle parts manufacturing [33639] (v3822776)													
2006	97.0	97.3	97.4	97.0	96.4	95.8	96.3	96.0	96.0	96.3	96.5	96.9	96.6
2007	97.6	97.3	97.2	96.4	95.6	94.9	94.7	95.0	94.9	93.0	93.0	93.6	95.3
2008	93.8	94.1	94.2	93.7	93.6	94.3	94.5	96.1	96.2	99.2	101.2	102.3	96.1
2009	102.1	102.6	103.2	102.2	101.0	100.4	100.4	99.4	99.3	98.4	98.2	98.3	100.5
2010	98.0	98.6	97.9	97.4	98.6	98.5	..	..	..	..	..	..	..
Railroad rolling stock manufacturing [3365] (v3822778)													
2006	108.9	108.0	108.0	107.9	107.3	107.3	107.6	107.6	107.6	107.1	107.6	107.7	107.7
2007	108.0	107.9	107.8	107.4	106.9	106.0	105.0	105.4	105.9	105.9	105.8	106.3	106.5
2008	106.6	106.2	106.9	107.2	107.3	105.6	105.6	106.6	106.5	108.5	108.2	108.6	107.0
2009	107.0	108.1	108.5	107.7	106.2	107.1	107.0	107.1	107.3	107.0	107.0	107.0	107.2
2010	106.8	107.0	106.5	106.3	106.7	106.7	..	..	..	..	..	..	..
Boat building [336612] (v3822781)													
2006	98.7	98.2	98.8	97.9	95.6	96.0	97.0	96.6	96.5	97.3	97.8	99.0	97.4
2007	100.5	100.2	100.0	97.8	95.2	93.2	92.2	92.9	90.7	87.4	86.8	89.2	93.8
2008	89.8	89.3	89.4	90.2	89.3	90.1	89.9	93.0	93.3	101.0	103.0	104.3	93.6
2009	103.8	105.0	106.2	103.7	99.4	98.1	97.9	95.8	95.8	94.2	94.5	94.2	99.0
2010	93.5	94.4	92.2	91.0	93.3	93.2	..	..	..	..	..	..	..

1. The aggregation of indexes by commodity or by industries should produce the same grand total. When these totals occasionally differ due to rounding, the All Commodities Index shall be regarded as authoritative, and the All Manufacturing Industries is adjusted to match.

2. The numeric code preceding the CANSIM series number is the 1997 North American Industry Classification System (NAICS) code.

Note(s): Indexes for the most recent six months shown are subject to revision.

**Table 3-21**  
**Industrial product price indexes by industry and industry groups <sup>1, 2</sup> — Furniture and related product manufacturing**

	Jan.	Feb.	Mar.	Apr.	May	June	July	Aug.	Sept.	Oct.	Nov.	Dec.	Annual average
	1997=100												
<b>Furniture and related product manufacturing [337] (v3822783)</b>													
2006	116.5	116.6	116.5	117.0	116.9	117.0	117.4	117.4	117.7	117.8	117.8	118.0	117.2
2007	118.3	118.3	118.4	118.8	118.9	118.8	118.9	119.0	119.0	119.1	119.1	119.2	118.8
2008	120.3	120.4	120.4	121.0	121.6	121.7	122.7	123.0	123.0	123.4	123.4	123.4	122.0
2009	124.1	124.3	124.2	124.0	123.9	123.8	123.7	123.7	123.5	123.4	123.5	123.4	123.8
2010	123.5	123.7	123.6	123.6	123.7	123.7	..	..	..	..	..	..	..
<b>Household furniture manufacturing [337121, 337123, 337126] (v3822787)</b>													
2006	111.7	111.7	111.7	111.8	111.7	112.0	113.2	113.2	113.3	113.3	113.3	113.3	112.5
2007	113.5	113.5	113.5	113.6	113.5	113.5	113.7	113.8	113.7	114.4	114.3	114.4	113.8
2008	115.3	115.3	115.4	115.5	116.1	116.2	117.3	117.9	117.9	118.0	118.1	118.1	116.8
2009	118.8	119.6	119.8	119.8	119.7	119.7	120.1	120.0	120.0	120.3	120.3	120.3	119.9
2010	120.4	120.4	120.4	120.4	120.5	120.5	..	..	..	..	..	..	..
<b>Office furniture (including fixtures) manufacturing [3372] (v3822789)</b>													
2006	123.3	123.5	123.3	124.5	124.5	124.4	124.4	124.6	125.2	125.3	125.5	125.5	124.5
2007	125.5	125.6	125.9	127.1	127.2	127.1	127.0	127.3	127.3	127.3	127.4	127.4	126.8
2008	127.5	127.7	127.7	129.0	130.1	130.1	131.3	131.3	131.4	131.7	131.4	131.5	130.1
2009	132.8	132.5	131.9	131.7	131.8	131.6	131.5	131.5	131.1	131.0	131.1	131.1	131.6
2010	131.6	131.4	131.6	131.6	131.7	131.8	..	..	..	..	..	..	..
<b>Other furniture-related product manufacturing [3379] (v3822790)</b>													
2006	108.3	108.3	108.5	108.4	108.1	108.3	108.5	108.3	108.3	108.4	108.4	108.6	108.4
2007	108.7	108.7	108.7	108.4	108.1	107.8	108.4	108.5	108.1	107.9	107.6	107.9	108.2
2008	108.1	108.0	108.1	108.3	108.6	108.8	108.5	109.0	109.1	110.3	110.7	110.8	109.0
2009	110.8	110.9	111.0	110.7	110.3	110.0	110.2	109.8	109.8	108.8	109.0	108.5	110.0
2010	108.3	110.4	109.5	109.4	109.7	109.7	..	..	..	..	..	..	..

1. The aggregation of indexes by commodity or by industries should produce the same grand total. When these totals occasionally differ due to rounding, the All Commodities Index shall be regarded as authoritative, and the All Manufacturing Industries is adjusted to match.

2. The numeric code preceding the CANSIM series number is the 1997 North American Industry Classification System (NAICS) code.

**Note(s):** Indexes for the most recent six months shown are subject to revision.

**Table 3-22**  
**Industrial product price indexes by industry and industry groups 1, 2 — Miscellaneous manufacturing**

	Jan.	Feb.	Mar.	Apr.	May	June	July	Aug.	Sept.	Oct.	Nov.	Dec.	Annual average
	1997=100												
<b>Miscellaneous manufacturing [339]</b> (v3822791)													
2006	118.4	118.4	119.9	124.3	127.4	121.3	125.2	125.9	125.6	124.8	127.7	130.1	124.1
2007	129.2	132.2	130.5	131.8	129.0	127.3	126.4	125.9	126.7	127.4	129.6	129.6	128.8
2008	135.5	137.2	143.6	139.5	136.9	137.9	141.6	135.2	129.4	134.9	131.3	137.0	136.7
2009	139.0	146.3	143.9	139.2	141.4	140.9	138.6	138.7	144.2	144.6	147.1	147.1	142.6
2010	147.1	143.5	144.8	146.6	150.3	150.4	..	..	..	..	..	..	..
<b>Medical equipment and supplies manufacturing [3391]</b> (v3822792)													
2006	118.6	118.6	118.8	118.7	118.9	117.4	117.9	118.0	117.5	117.3	118.7	118.8	118.3
2007	118.8	119.8	120.3	119.4	119.3	119.3	119.3	119.3	119.9	120.3	120.6	120.9	119.8
2008	123.0	123.1	124.3	124.6	124.2	124.1	125.6	124.4	124.4	123.8	123.1	123.7	124.0
2009	124.5	125.4	126.8	126.1	125.7	126.0	125.9	125.8	125.9	126.4	126.8	126.8	126.0
2010	127.9	127.1	127.4	127.9	128.6	128.1	..	..	..	..	..	..	..
<b>Jewellery and silverware manufacturing [33991]</b> (v3822794)													
2006	132.9	132.2	137.5	154.2	165.7	144.0	158.0	160.8	160.4	157.8	166.9	176.1	153.9
2007	172.1	182.2	175.2	180.7	170.5	164.4	161.4	158.8	161.6	163.8	171.9	171.1	169.5
2008	190.5	197.1	220.4	203.0	193.9	197.2	209.4	185.3	162.8	182.7	169.8	190.1	191.8
2009	196.9	221.7	211.3	194.6	203.9	202.1	193.7	194.9	215.3	215.9	224.7	224.5	208.3
2010	224.2	210.6	215.2	221.6	233.9	234.8	..	..	..	..	..	..	..
<b>Sporting and athletic goods manufacturing [33992]</b> (v3822795)													
2006	105.2	106.2	106.2	106.2	106.3	106.3	106.3	106.0	106.0	105.6	105.6	105.6	106.0
2007	105.6	106.0	106.0	106.0	106.0	106.0	106.0	106.3	106.3	106.3	106.3	106.3	106.1
2008	106.3	106.3	106.3	107.6	107.6	107.6	107.6	108.1	108.1	108.4	108.3	108.3	107.5
2009	108.4	111.2	111.3	111.0	111.0	110.9	111.0	111.2	112.5	112.8	112.8	113.1	111.4
2010	113.1	113.2	113.1	113.1	113.1	113.1	..	..	..	..	..	..	..
<b>Doll, toy and game manufacturing [33993]</b> (v3822796)													
2006	108.9	109.2	109.2	109.2	109.2	109.2	109.3	109.2	109.2	109.2	109.2	109.2	109.2
2007	109.2	109.3	109.3	109.3	109.3	109.3	109.3	109.3	109.3	109.4	109.4	109.4	109.3
2008	109.5	109.5	109.5	109.8	109.8	109.8	109.9	110.0	110.0	110.1	110.1	110.1	109.8
2009	110.1	110.8	110.8	110.8	110.8	110.8	110.8	110.9	111.2	111.2	111.2	111.3	110.9
2010	111.3	111.3	111.3	111.3	111.3	111.3	..	..	..	..	..	..	..
<b>All other miscellaneous manufacturing [33999]</b> (v3822799)													
2006	116.3	116.1	116.3	117.0	117.8	116.0	117.2	116.9	116.4	116.9	117.5	117.6	116.8
2007	118.4	119.1	119.1	119.1	118.2	117.4	117.3	117.5	117.7	117.6	118.0	118.5	118.2
2008	120.9	121.0	122.1	121.7	121.2	121.5	122.8	121.8	121.7	124.3	123.7	125.6	122.4
2009	125.9	128.6	128.9	127.5	126.6	126.3	126.7	126.1	126.7	126.8	128.1	128.0	127.2
2010	127.6	127.8	127.4	127.8	129.5	129.8	..	..	..	..	..	..	..

1. The aggregation of indexes by commodity or by industries should produce the same grand total. When these totals occasionally differ due to rounding, the All Commodities Index shall be regarded as authoritative, and the All Manufacturing Industries is adjusted to match.

2. The numeric code preceding the CANSIM series number is the 1997 North American Industry Classification System (NAICS) code.

**Note(s):** Indexes for the most recent six months shown are subject to revision.

**Table 4**  
**Industrial product price indexes, by stage of processing**

	Jan.	Feb.	Mar.	Apr.	May	June	July	Aug.	Sept.	Oct.	Nov.	Dec.	Annual average
	1997=100												
<b>Total, all commodities (v1574377)</b>													
2006	112.0	111.5	112.5	114.0	114.3	113.8	115.9	115.3	113.5	113.5	113.7	115.2	113.8
2007	115.5	116.5	118.1	118.4	117.9	116.4	115.7	114.6	113.7	112.3	113.1	114.5	115.6
2008	115.7	116.0	118.1	120.1	121.3	123.4	124.5	124.6	123.2	123.2	119.8	117.1	120.6
2009	117.1	117.6	118.0	117.4	115.9	116.4	115.6	116.2	115.6	115.2	116.2	116.4	116.5
2010	116.9	117.1	116.7	117.1	117.6	116.6	..	..	..	..	..	..	..
<b>Intermediate goods (v1574379)</b>													
2006	114.7	114.4	115.3	117.2	118.4	117.5	120.1	119.5	117.7	117.8	117.9	119.7	117.5
2007	120.0	121.3	123.1	123.9	123.3	121.7	120.7	119.2	118.2	117.2	118.1	119.6	120.5
2008	121.1	121.5	124.5	126.8	128.1	130.6	132.4	132.1	130.1	129.0	124.1	120.2	126.7
2009	119.9	120.0	120.0	119.6	118.2	119.0	118.2	119.6	118.9	118.7	119.9	120.5	119.4
2010	121.3	121.5	121.1	122.1	122.3	121.0	..	..	..	..	..	..	..
<b>First stage intermediate goods (v1574380)</b>													
2006	128.4	129.3	130.5	136.3	142.1	138.8	147.6	146.0	145.0	150.5	150.9	157.3	141.9
2007	157.2	161.2	167.5	170.7	170.5	164.2	158.5	150.9	146.7	145.6	146.4	148.0	157.3
2008	150.4	150.4	156.3	158.6	155.5	157.2	156.4	155.7	150.5	145.2	131.9	124.3	149.4
2009	122.4	120.3	119.6	122.4	119.6	123.8	124.1	130.7	128.4	129.9	132.2	136.1	125.8
2010	138.3	139.3	139.3	142.8	139.7	134.3	..	..	..	..	..	..	..
<b>Second stage intermediate goods (v1574406)</b>													
2006	112.6	112.2	113.0	114.3	114.8	114.3	115.9	115.5	113.6	112.9	112.9	114.1	113.8
2007	114.4	115.2	116.4	116.8	116.2	115.3	115.0	114.4	113.9	112.9	113.8	115.3	115.0
2008	116.7	117.2	119.8	122.0	124.0	126.6	128.7	128.6	127.0	126.5	122.9	119.6	123.3
2009	119.5	119.9	120.0	119.2	118.0	118.3	117.3	117.9	117.5	117.0	118.1	118.1	118.4
2010	118.7	118.8	118.4	119.0	119.6	118.9	..	..	..	..	..	..	..
<b>All finished goods (v1574476)</b>													
2006	108.0	107.2	108.4	109.1	108.2	108.3	109.7	108.8	107.2	107.1	107.4	108.5	108.2
2007	108.8	109.5	110.7	110.2	109.7	108.5	108.1	107.7	106.9	105.0	105.6	106.9	108.1
2008	107.7	107.7	108.6	110.1	111.0	112.5	112.7	113.3	112.9	114.7	113.4	112.4	111.4
2009	112.9	114.1	115.0	114.0	112.4	112.4	111.7	111.2	110.7	110.0	110.7	110.2	112.1
2010	110.4	110.7	110.0	109.6	110.5	110.2	..	..	..	..	..	..	..
<b>Finished foods and feeds (v1574477)</b>													
2006	112.5	112.8	113.0	112.9	113.2	113.4	114.1	113.7	114.1	113.8	114.0	114.1	113.5
2007	114.6	115.3	115.8	116.2	116.1	115.9	116.1	115.9	115.6	115.1	115.3	115.9	115.6
2008	116.2	116.5	116.9	117.4	117.9	118.4	119.1	119.6	119.0	119.1	119.6	119.6	118.3
2009	119.9	120.2	121.2	121.6	120.9	120.8	120.6	120.7	120.5	120.7	121.1	121.0	120.8
2010	121.0	121.3	121.4	121.6	121.9	121.6	..	..	..	..	..	..	..
<b>Capital equipment (v1574492)</b>													
2006	100.8	100.5	101.0	100.5	99.2	99.4	100.1	99.5	99.6	100.1	100.2	100.9	100.2
2007	102.1	102.1	102.0	100.7	99.2	98.0	97.4	97.7	96.4	94.3	93.9	95.3	98.3
2008	95.8	95.6	95.8	96.4	96.2	96.9	97.0	99.1	99.4	104.9	106.4	107.0	99.2
2009	107.0	107.8	108.6	107.0	104.0	103.0	102.7	101.3	101.1	99.9	99.9	99.8	103.5
2010	99.4	99.9	98.6	97.9	99.2	99.1	..	..	..	..	..	..	..
<b>All other finished goods (v1574518)</b>													
2006	110.3	108.8	110.8	112.7	111.4	111.4	113.5	112.3	108.8	108.4	108.9	110.6	110.7
2007	110.3	111.4	113.7	113.4	113.4	111.6	111.0	110.2	109.4	107.1	108.5	110.0	110.8
2008	111.1	111.1	112.7	115.2	116.9	119.3	119.4	119.2	118.5	118.6	115.0	112.5	115.8
2009	113.3	115.2	116.2	114.9	113.8	114.5	113.2	113.1	112.3	111.5	112.7	111.9	113.6
2010	112.4	112.6	111.9	111.4	112.4	111.9	..	..	..	..	..	..	..

**Note(s):** Indexes for the most recent six months shown are subject to revision





Table 5-1 – continued

## Electric power selling price indexes for non-residential customers — Over 5000 kw

	Jan.	Feb.	Mar.	Apr.	May	June	July	Aug.	Sept.	Oct.	Nov.	Dec.	Annual average
	1997=100												
Saskatchewan (v3834012)													
2006	102.5	107.3	107.3	107.3	107.3	107.3	107.3	107.3	107.3	107.3	107.3	107.3	106.9
2007	107.3	113.6	113.6	113.6	113.6	113.6	113.6	113.6	113.6	113.6	113.6	113.6	113.1
2008	113.6	113.6	113.6	113.6	113.6	113.6	113.6	113.6	113.6	113.6	113.6	113.6	113.6
2009	113.6	113.6	113.6	113.6	113.6	113.6	113.6	113.6	113.6	113.6	113.6	113.6	113.6
2010	113.6	120.4	120.4	120.4	..	..	..	..	..	..	..	..	..
Alberta (v3834013)													
2006	199.6	198.2	205.1	167.7	170.1	166.1	188.3	178.1	184.3	200.2	187.8	203.1	187.4
2007	231.3	203.8	201.4	190.9	184.5	189.5	211.5	243.1	250.5	223.9	222.0	227.3	215.0
2008	207.3	195.3	198.0	210.2	212.8	211.3	240.6	236.5	206.3	211.5	213.2	239.1	215.2
2009	216.4	233.1	206.8	183.1	185.2	179.4	198.9	195.1	177.9	157.6	173.0	189.9	191.4
2010	175.3	170.0	164.2	158.1	..	..	..	..	..	..	..	..	..
British Columbia (v3834014)													
2006	104.8	104.8	104.8	104.8	104.8	104.8	104.8	104.8	104.8	104.8	104.8	104.8	104.8
2007	107.1	108.9	108.9	108.9	108.9	108.9	108.9	108.9	108.9	108.9	108.9	108.9	108.8
2008	108.9	108.9	108.9	114.3	114.3	114.3	114.3	114.3	114.3	114.3	114.3	114.3	113.0
2009	114.3	114.3	114.3	124.3	124.3	124.3	124.3	124.3	124.3	124.3	124.3	124.3	121.8
2010	130.5	130.5	130.5	142.5	..	..	..	..	..	..	..	..	..

**Note(s):** Monthly prices are collected and processed three times per annum. The resulting indexes are released for April, August and December reference months of each year. Indexes for the current year and previous year are subject to revision.

**Table 5-2**  
**Electric power selling price indexes for non-residential customers — Under 5000 kw**

	Jan.	Feb.	Mar.	Apr.	May	June	July	Aug.	Sept.	Oct.	Nov.	Dec.	Annual average
	1997=100												
<b>Canada, under 5000 kw (v3834015)</b>													
2006	138.5	136.1	136.4	131.5	135.1	133.8	139.2	139.3	132.0	136.2	138.3	136.1	136.0
2007	131.4	131.0	133.7	129.8	126.0	130.1	132.8	140.0	136.9	135.1	133.2	135.0	132.9
2008	128.8	132.4	133.9	134.3	128.9	139.0	143.1	138.5	135.4	134.6	139.1	140.4	135.7
2009	139.0	138.9	128.5	120.9	126.3	123.9	124.7	128.3	123.5	126.0	126.4	131.9	128.2
2010	131.7	130.8	127.0	128.2	..	..	..	..	..	..	..	..	..
<b>Atlantic Region (v3834016)</b>													
2006	118.0	118.0	118.2	117.9	117.9	117.8	119.7	119.8	119.7	119.8	119.7	121.1	119.0
2007	121.6	121.6	121.6	121.8	121.2	128.2	128.0	125.4	125.3	125.3	125.3	125.7	124.2
2008	125.9	126.0	126.1	126.2	127.4	127.8	128.3	128.7	128.9	129.2	129.4	130.4	127.9
2009	130.5	130.4	129.9	130.0	130.1	130.1	129.5	129.6	129.6	129.1	129.1	129.4	129.8
2010	129.3	129.2	128.9	128.7	..	..	..	..	..	..	..	..	..
<b>Newfoundland and Labrador (v3834017)</b>													
2006	120.7	120.7	120.7	117.6	117.6	117.6	122.4	122.4	122.4	122.4	122.4	125.5	121.0
2007	126.1	126.1	126.1	123.0	123.0	123.0	120.0	120.0	120.0	120.0	120.0	123.1	122.5
2008	123.4	123.4	123.4	117.2	117.2	117.2	123.3	123.3	123.3	123.3	123.3	129.5	122.3
2009	129.5	129.5	129.5	123.7	123.7	123.7	116.0	116.0	116.0	116.0	116.0	122.1	121.8
2010	124.1	124.1	124.1	117.9	..	..	..	..	..	..	..	..	..
<b>Prince Edward Island (v3834018)</b>													
2006	119.5	119.3	118.9	118.3	118.1	117.6	121.1	121.9	121.5	121.9	121.6	121.3	120.1
2007	125.5	125.5	125.5	129.5	129.0	130.0	129.7	129.5	132.9	132.6	133.4	134.7	129.8
2008	135.8	136.5	137.6	141.7	153.3	156.8	158.0	161.5	163.8	167.1	168.8	171.4	154.4
2009	169.0	168.6	163.6	164.1	164.6	165.0	163.9	164.4	164.4	159.7	160.0	158.6	163.8
2010	157.0	155.7	153.2	154.4	..	..	..	..	..	..	..	..	..
<b>Nova Scotia (v3834019)</b>													
2006	109.0	109.0	118.4	118.4	118.4	118.4	118.4	118.4	118.4	118.4	118.4	118.4	116.8
2007	118.4	118.4	118.4	118.4	118.4	118.4	118.4	118.4	118.4	118.4	118.4	118.4	118.4
2008	123.8	123.8	123.8	123.8	123.8	123.8	123.8	123.8	123.8	123.8	123.8	123.8	123.8
2009	135.5	135.5	135.5	135.5	135.5	135.5	135.5	135.5	135.5	135.5	135.5	135.5	135.5
2010	134.3	134.3	134.3	134.3	..	..	..	..	..	..	..	..	..
<b>New Brunswick (v3834020)</b>													
2006	117.8	117.8	117.8	117.8	117.8	117.8	119.2	119.2	119.2	119.2	119.2	120.8	118.6
2007	120.8	120.8	120.8	120.8	120.0	128.6	128.6	125.4	124.9	124.9	124.9	124.9	123.8
2008	124.9	124.9	124.9	125.0	125.0	125.0	125.0	125.0	125.0	125.0	125.0	125.4	125.0
2009	125.4	125.4	125.4	125.9	125.9	125.9	125.9	125.9	125.9	125.9	125.9	125.9	125.8
2010	125.9	125.9	125.9	125.9	..	..	..	..	..	..	..	..	..
<b>Quebec (v3834021)</b>													
2006	103.9	103.9	103.9	109.4	109.4	109.4	109.4	109.4	109.4	109.4	109.4	109.4	108.0
2007	109.4	109.4	109.4	111.5	111.5	111.5	111.5	111.5	111.5	111.5	111.5	111.5	111.0
2008	111.5	111.5	111.5	114.7	114.7	114.7	114.7	114.7	114.7	114.7	114.7	114.7	113.9
2009	114.7	114.7	114.7	115.8	115.8	115.8	115.8	115.8	115.8	115.8	115.8	115.8	115.5
2010	115.8	115.8	115.8	115.8	..	..	..	..	..	..	..	..	..
<b>Ontario (v3834022)</b>													
2006	166.3	160.3	159.4	154.7	163.6	161.0	167.6	170.1	149.6	155.3	164.0	153.7	160.5
2007	135.3	140.4	148.3	139.0	131.4	138.1	137.4	146.8	138.3	141.6	137.2	140.2	139.5
2008	130.7	142.1	145.5	139.4	124.6	150.9	150.9	140.2	142.4	137.6	147.8	142.9	141.2
2009	149.3	143.5	125.9	113.4	126.7	121.7	116.1	126.5	118.1	129.5	126.7	136.6	127.8
2010	139.1	137.1	128.7	132.1	..	..	..	..	..	..	..	..	..
<b>Prairie Region (v3834023)</b>													
2006	144.1	143.8	146.5	125.3	126.2	124.7	136.9	133.2	136.1	144.8	138.9	146.7	137.3
2007	158.0	146.7	145.1	141.1	137.5	142.5	155.7	172.3	173.3	159.5	158.7	161.3	154.3
2008	150.3	146.1	146.8	154.3	155.9	154.8	173.2	171.0	153.4	158.0	160.4	174.3	158.2
2009	157.1	166.7	151.0	136.0	136.8	135.1	148.2	146.3	139.4	131.0	137.6	144.7	144.2
2010	138.7	138.2	135.8	134.0	..	..	..	..	..	..	..	..	..
<b>Manitoba (v3834024)</b>													
2006	102.7	102.7	102.7	102.7	102.7	102.7	102.7	102.7	102.7	102.7	102.7	102.7	102.7
2007	102.7	102.7	104.5	104.5	104.5	104.5	104.5	104.5	104.5	104.5	104.5	104.5	104.2
2008	104.5	104.5	104.5	104.5	104.5	104.5	104.5	104.5	104.5	104.5	104.5	104.5	104.5
2009	104.5	104.5	108.1	110.4	110.4	110.4	110.4	110.4	110.4	110.4	110.4	110.4	109.2
2010	110.4	110.4	110.4	116.3	..	..	..	..	..	..	..	..	..

Table 5-2 – continued

## Electric power selling price indexes for non-residential customers — Under 5000 kw

	Jan.	Feb.	Mar.	Apr.	May	June	July	Aug.	Sept.	Oct.	Nov.	Dec.	Annual average
	1997=100												
Saskatchewan (v3834025)													
2006	107.6	109.2	109.2	109.2	109.2	109.2	109.2	109.2	109.2	109.2	109.2	109.2	109.1
2007	109.2	113.9	113.9	113.9	113.9	113.9	113.9	113.9	113.9	113.9	113.9	113.9	113.5
2008	113.9	113.9	113.9	113.9	113.9	113.9	113.9	113.9	113.9	113.9	113.9	113.9	113.9
2009	113.9	113.9	113.9	113.9	113.9	115.3	115.3	115.3	115.3	115.3	115.3	115.3	114.7
2010	115.3	126.0	126.0	126.0	..	..	..	..	..	..	..	..	..
Alberta (v3834026)													
2006	160.8	160.0	163.8	133.5	134.9	132.7	150.1	144.8	149.0	161.4	153.1	164.2	150.7
2007	180.3	163.1	160.4	154.7	149.6	156.7	175.6	199.3	200.8	181.0	179.9	183.6	173.8
2008	167.8	161.9	162.8	173.6	175.9	174.2	200.6	197.5	172.3	178.9	182.3	202.3	179.2
2009	177.5	191.4	168.1	146.3	147.4	144.5	163.4	160.6	150.7	138.7	148.1	158.3	157.9
2010	149.8	146.6	143.1	139.4	..	..	..	..	..	..	..	..	..
British Columbia (v3834027)													
2006	104.8	104.8	104.8	104.8	104.8	104.8	104.8	104.8	104.8	104.8	104.8	104.8	104.8
2007	106.4	108.6	108.6	108.6	108.6	108.6	108.6	108.6	108.6	108.6	108.6	108.6	108.4
2008	108.6	108.6	108.6	114.0	114.0	114.0	114.0	114.0	114.0	114.0	114.0	114.0	112.6
2009	114.0	114.0	114.0	124.0	124.0	124.0	124.0	124.0	124.0	124.0	124.0	124.0	121.5
2010	130.2	130.2	130.2	140.2	..	..	..	..	..	..	..	..	..

**Note(s):** Monthly prices are collected and processed three times per annum. The resulting indexes are released for April, August and December reference months of each year. Indexes for the current year and previous year are subject to revision.

**Table 6-1**  
**Raw materials prices indexes — Raw materials, total and mineral fuels**

	Jan.	Feb.	Mar.	Apr.	May	June	July	Aug.	Sept.	Oct.	Nov.	Dec.	Annual average
	1997=100												
<b>Raw materials, total (v1576432)</b>													
2006	156.0	151.1	152.4	161.1	170.4	166.5	175.2	168.7	160.0	155.7	157.2	165.6	161.7
2007	160.9	165.3	168.5	174.0	173.5	174.5	181.4	176.2	174.7	175.9	181.8	182.6	174.1
2008	189.8	190.9	203.7	214.3	221.0	230.7	234.3	216.3	200.6	174.9	151.3	128.2	196.3
2009	129.7	131.8	147.8	147.2	150.5	159.8	153.4	159.3	157.7	161.6	165.2	162.3	152.2
2010	167.8	168.5	169.8	172.7	160.1	159.6	..	..	..	..	..	..	..
<b>Mineral fuels (v1576528)</b>													
2006	263.8	247.8	247.8	264.0	281.7	278.2	294.8	279.5	252.0	225.3	227.0	242.3	258.7
2007	229.0	241.6	242.3	251.5	248.5	253.7	277.9	271.3	274.4	276.2	302.9	304.5	264.5
2008	318.0	314.7	350.8	387.3	413.8	448.5	458.4	406.5	361.9	294.3	227.1	159.7	345.1
2009	163.6	171.4	215.9	210.0	223.0	250.6	233.6	249.8	246.0	258.2	263.7	252.1	228.2
2010	265.6	270.9	274.0	277.8	242.4	247.3	..	..	..	..	..	..	..
<b>Coal (thermal) (v1576529)</b>													
2006	97.2	96.1	96.7	97.7	99.0	105.5	100.3	98.6	98.3	105.3	96.4	94.2	98.8
2007	95.6	90.5	93.8	94.7	94.1	92.4	97.6	96.3	94.2	93.3	93.2	92.0	94.0
2008	93.1	95.1	94.4	90.1	98.3	103.6	99.1	96.7	99.9	102.5	101.6	99.6	97.8
2009	104.7	107.2	105.6	104.9	106.1	104.8	103.8	103.0	101.0	95.4	94.5	92.4	102.0
2010	100.8	105.4	106.6	105.8	104.3	102.1	..	..	..	..	..	..	..
<b>Crude mineral oil (v1576530)</b>													
2006	262.7	245.9	247.4	273.2	294.4	290.6	312.4	294.1	260.0	227.9	229.8	248.1	265.5
2007	234.3	250.2	250.3	261.2	257.4	264.0	295.3	287.8	291.6	294.1	325.7	327.5	278.3
2008	344.6	340.3	383.9	427.0	457.3	498.8	505.2	443.2	390.3	312.8	230.9	148.0	373.5
2009	155.8	165.8	220.6	218.7	234.6	268.3	249.1	269.2	264.8	280.5	286.0	271.9	240.4
2010	287.0	293.1	297.2	301.4	258.5	264.6	..	..	..	..	..	..	..
<b>Natural gas (v1576531)</b>													
2006	300.5	286.7	278.1	245.4	247.1	243.1	235.5	234.1	237.2	233.9	236.0	238.6	251.4
2007	225.2	223.1	226.4	228.0	229.1	228.3	217.3	214.2	214.9	213.3	218.4	219.9	221.5
2008	215.8	217.3	219.3	227.6	236.9	240.5	272.0	265.4	256.7	229.6	229.8	234.0	237.1
2009	216.8	214.0	210.7	182.6	181.5	181.7	173.6	172.0	170.8	167.5	174.5	174.7	185.0
2010	180.9	181.4	179.6	182.2	180.7	180.6	..	..	..	..	..	..	..
<b>Total excluding mineral fuels (v1576532)</b>													
2006	106.1	106.4	108.3	113.6	118.9	114.8	119.9	117.4	117.4	123.5	125.0	130.1	116.8
2007	129.5	130.0	134.4	138.1	138.7	137.9	136.8	132.2	128.7	129.5	125.8	126.2	132.3
2008	130.5	133.6	135.7	134.2	131.9	130.0	130.7	128.3	126.1	119.7	116.3	113.6	127.6
2009	114.1	113.5	116.4	118.1	117.0	117.8	116.3	117.5	116.8	116.9	119.6	120.8	117.1
2010	122.6	121.1	121.7	124.0	122.0	119.1	..	..	..	..	..	..	..

**Note(s):** Indexes for the most recent six months shown are subject to revision

**Table 6-2  
Raw materials prices indexes — Vegetable products**

	Jan.	Feb.	Mar.	Apr.	May	June	July	Aug.	Sept.	Oct.	Nov.	Dec.	Annual average
	1997=100												
<b>Vegetable products (v1576433)</b>													
2006	81.7	82.3	82.2	83.2	83.8	83.8	85.8	82.6	81.1	86.0	91.3	93.2	84.8
2007	96.7	98.8	98.5	97.3	95.9	97.5	98.1	99.4	105.9	111.1	110.1	119.7	102.4
2008	129.1	145.9	142.1	136.3	135.0	142.1	136.6	132.7	122.7	112.3	112.8	108.6	129.7
2009	113.7	112.2	113.7	114.9	116.5	115.4	110.3	108.7	102.7	101.6	105.9	106.4	110.2
2010	105.1	105.3	102.6	103.6	102.3	104.4	..	..	..	..	..	..	..
<b>Fresh fruits (v1576434)</b>													
2006	97.1	97.0	97.2	96.9	97.6	98.3	97.9	97.0	95.9	96.1	95.7	95.1	96.8
2007	95.9	96.7	96.5	96.2	96.8	97.2	97.1	97.3	98.9	99.5	99.3	99.5	97.6
2008	98.4	99.0	99.8	100.4	100.7	102.2	101.7	102.1	104.4	104.9	105.0	104.8	102.0
2009	105.7	106.6	106.1	106.0	106.1	106.2	107.4	106.0	105.8	105.4	105.2	105.2	106.0
2010	104.9	104.8	104.2	104.3	104.7	104.4	..	..	..	..	..	..	..
<b>Citrus and tropical fruits (v1576436)</b>													
2006	96.7	95.3	98.0	93.5	102.5	112.4	106.3	105.5	101.4	103.5	99.2	90.4	100.4
2007	100.9	110.8	108.2	104.8	113.2	118.0	116.6	110.9	110.3	117.7	115.6	118.6	112.1
2008	111.6	112.3	122.9	129.9	136.4	141.7	135.4	134.1	133.3	137.1	137.6	135.3	130.6
2009	143.8	147.0	154.5	153.7	157.2	156.1	158.5	161.1	160.5	161.7	159.2	159.2	156.0
2010	150.9	151.5	145.6	148.6	156.4	153.8	..	..	..	..	..	..	..
<b>Domestic fruits (v1576435)</b>													
2006	97.1	97.1	97.1	97.1	97.1	97.1	97.1	96.2	95.5	95.5	95.5	95.5	96.5
2007	95.5	95.5	95.5	95.5	95.5	95.5	95.5	96.2	97.9	97.9	97.9	97.9	96.4
2008	97.3	97.8	97.8	97.8	97.7	98.9	98.9	99.4	101.9	102.2	102.2	102.2	99.5
2009	102.5	103.1	101.9	101.9	101.7	101.9	103.1	101.3	101.2	100.6	100.6	100.6	101.7
2010	101.0	100.9	100.7	100.5	100.2	100.2	..	..	..	..	..	..	..
<b>Grains (v1576437)</b>													
2006	78.6	78.9	78.0	79.4	80.2	78.9	81.6	78.3	77.6	87.3	96.7	99.1	82.9
2007	102.6	105.8	107.8	105.8	101.8	104.9	106.9	107.5	121.3	132.5	127.0	143.4	113.9
2008	157.1	184.4	175.2	162.8	160.7	162.8	147.1	148.0	141.3	126.7	125.3	119.3	150.9
2009	124.9	120.5	123.3	120.9	120.6	120.9	112.2	100.0	95.2	91.8	100.1	96.6	110.6
2010	95.9	95.0	93.2	91.9	91.4	94.1	..	..	..	..	..	..	..
<b>Barley, excluding seed (v1576439)</b>													
2006	88.9	89.1	87.8	87.5	86.9	87.3	90.3	86.2	87.5	96.0	112.6	114.3	92.9
2007	118.9	119.0	121.2	120.6	119.8	119.0	127.4	121.8	144.8	164.4	155.3	148.2	131.7
2008	154.1	157.1	167.6	168.7	166.8	166.8	165.4	157.0	149.7	138.0	134.9	122.0	154.0
2009	126.4	122.3	121.2	118.9	117.4	119.7	119.5	111.8	100.0	92.9	101.7	98.3	112.5
2010	96.8	94.1	92.6	93.0	92.6	94.5	..	..	..	..	..	..	..
<b>Corn, excluding seed (v1576440)</b>													
2006	69.5	70.1	70.4	70.5	71.8	65.9	65.5	67.4	65.7	73.9	85.1	89.8	72.1
2007	94.1	102.0	102.4	97.5	89.9	92.5	86.7	90.0	92.8	86.1	85.6	94.0	92.8
2008	101.3	104.6	106.0	117.3	122.0	138.1	121.5	116.6	132.5	112.5	106.5	98.6	114.8
2009	108.1	106.5	113.2	110.9	114.2	116.9	105.5	98.5	95.5	95.5	98.5	96.6	105.0
2010	97.3	93.2	94.4	91.1	93.7	92.5	..	..	..	..	..	..	..
<b>Oats, excluding seed (v1576441)</b>													
2006	77.4	77.4	77.4	77.4	77.4	77.4	77.4	77.4	77.4	77.4	77.4	77.4	77.4
2007	86.2	90.1	98.9	98.2	94.8	102.2	96.5	94.8	96.1	100.9	102.0	100.0	96.7
2008	109.0	118.9	132.1	133.3	139.3	144.0	134.2	121.5	100.2	92.4	81.6	74.9	115.1
2009	80.1	63.9	69.6	71.6	79.0	84.6	74.9	68.3	67.9	77.6	84.1	84.3	75.5
2010	87.9	79.6	73.8	69.6	65.3	79.5	..	..	..	..	..	..	..
<b>Wheat, excluding seed (v1576438)</b>													
2006	81.3	81.3	79.4	83.0	84.2	85.7	91.3	83.6	82.5	95.3	100.6	101.4	87.5
2007	103.1	103.9	106.3	106.0	103.2	108.4	114.7	116.4	136.2	159.0	150.3	187.8	124.6
2008	211.5	273.7	242.9	201.8	193.0	183.8	161.0	173.1	148.9	136.8	141.3	140.4	184.0
2009	143.5	137.9	138.9	136.0	132.4	128.8	118.1	98.8	95.4	89.7	102.3	97.0	118.2
2010	95.2	98.8	94.6	94.6	91.8	96.9	..	..	..	..	..	..	..
<b>Oilseeds (v1576442)</b>													
2006	65.9	65.3	67.1	68.0	68.4	68.3	69.6	68.0	68.2	74.4	81.9	85.1	70.8
2007	88.6	91.3	90.1	88.1	91.4	94.1	95.8	99.1	106.0	108.0	113.5	123.6	99.1
2008	135.1	155.7	150.8	148.3	145.5	163.2	158.5	144.6	119.3	104.5	109.2	106.7	136.8
2009	113.8	112.0	114.6	120.7	128.3	127.9	116.9	120.3	102.8	102.3	104.9	105.2	114.1
2010	99.7	100.3	97.7	99.1	97.5	98.2	..	..	..	..	..	..	..

Table 6-2 – continued

## Raw materials prices indexes — Vegetable products

	Jan.	Feb.	Mar.	Apr.	May	June	July	Aug.	Sept.	Oct.	Nov.	Dec.	Annual average
	1997=100												
<b>Soybeans (v1576443)</b>													
2006	63.4	61.0	62.0	61.7	58.0	59.1	58.5	56.4	54.9	62.6	69.4	71.2	61.5
2007	75.3	80.4	79.1	75.4	79.3	82.0	82.1	86.4	90.8	92.3	101.9	113.4	86.5
2008	117.0	129.3	115.8	121.5	124.4	145.4	134.9	133.7	99.6	96.7	99.7	108.7	118.9
2009	108.8	101.3	109.9	120.8	126.5	122.8	113.2	118.8	93.9	98.0	100.5	100.5	109.6
2010	91.4	93.5	88.7	92.6	90.0	90.8	..	..	..	..	..	..	..
<b>Canola (v1576444)</b>													
2006	63.3	64.2	66.6	68.0	71.8	70.7	74.6	72.3	73.9	79.4	89.1	92.6	73.9
2007	95.5	95.7	93.8	92.6	96.0	98.4	100.5	102.5	110.1	107.6	110.8	120.2	102.0
2008	137.7	160.0	159.3	153.8	147.4	157.1	154.0	133.8	119.1	102.3	104.1	98.3	135.6
2009	109.2	108.7	108.6	113.4	121.8	122.3	112.8	114.9	104.6	102.2	102.5	103.3	110.4
2010	99.4	99.2	98.5	98.6	97.9	98.3	..	..	..	..	..	..	..
<b>Fresh vegetables (v1576446)</b>													
2006	113.4	114.2	115.1	115.9	115.7	115.7	116.5	116.5	116.8	115.6	108.9	107.9	114.4
2007	106.3	103.9	103.2	103.8	103.3	103.6	105.1	104.7	104.7	106.0	101.8	98.2	103.7
2008	100.1	99.7	100.0	101.7	103.9	105.8	110.9	110.3	110.0	117.2	119.7	119.8	108.3
2009	120.6	121.8	121.3	122.8	121.5	114.7	121.7	122.0	120.5	118.9	119.0	118.6	120.3
2010	117.6	116.7	118.5	118.9	117.2	119.0	..	..	..	..	..	..	..
<b>Potatoes, fresh (v1576447)</b>													
2006	127.4	128.9	130.7	132.3	131.9	131.9	132.4	132.4	132.9	130.6	117.9	115.9	128.8
2007	113.0	108.4	107.1	108.3	107.2	107.8	107.1	106.3	106.3	108.8	100.8	94.0	106.3
2008	97.6	96.9	97.4	100.6	104.8	108.4	110.9	109.9	109.2	122.9	127.7	127.9	109.5
2009	129.5	131.7	130.8	133.6	131.1	118.2	122.1	122.7	119.8	116.9	117.0	116.1	124.1
2010	114.2	112.6	116.0	116.8	113.5	116.9	..	..	..	..	..	..	..
<b>Other vegetables excluding potatoes (v1576448)</b>													
2006	97.8	97.8	97.8	97.8	97.8	97.8	98.9	98.9	98.9	98.9	98.9	98.9	98.4
2007	98.9	98.9	98.9	98.9	98.9	98.9	102.9	102.9	102.9	102.9	102.9	102.9	100.9
2008	102.9	102.9	102.9	102.9	102.9	102.9	110.8	110.8	110.8	110.8	110.8	110.8	106.8
2009	110.8	110.8	110.8	110.8	110.8	110.8	121.3	121.3	121.3	121.3	121.3	121.3	116.0
2010	121.3	121.3	121.3	121.3	121.3	121.3	..	..	..	..	..	..	..
<b>Tobacco, raw (v1576449)</b>													
2006	86.8	79.6	81.2	81.2	81.2	81.2	81.2	81.2	81.2	82.3	83.6	82.0	81.9
2007	84.5	76.8	76.8	76.8	76.8	76.8	76.8	76.8	76.8	76.1	76.1	81.8	77.7
2008	83.8	83.0	79.8	79.8	79.8	79.8	79.8	79.8	79.8	79.8	79.8	87.7	81.1
2009	85.8	85.8	85.8	85.8	85.8	85.8	85.8	85.8	85.8	85.8	85.8	85.8	85.8
2010	85.8	85.8	85.8	85.8	85.8	85.8	..	..	..	..	..	..	..
<b>Sugar, unrefined (v1576450)</b>													
2006	79.7	90.0	86.0	86.6	87.4	78.6	84.2	72.3	70.7	68.2	69.9	69.5	78.6
2007	68.1	66.9	66.8	63.8	60.2	57.1	60.4	60.0	58.3	59.4	59.6	62.5	61.9
2008	65.6	70.5	70.4	68.9	64.5	63.6	71.9	72.8	69.8	73.5	76.7	78.1	70.5
2009	77.6	82.4	84.6	81.7	86.9	83.5	87.0	96.9	96.2	94.9	95.9	103.7	89.3
2010	106.5	107.6	90.6	82.3	75.9	80.6	..	..	..	..	..	..	..
<b>Natural rubber and allied gums (v1576453)</b>													
2006	156.8	172.8	173.8	177.1	188.1	218.2	207.9	188.2	153.5	153.8	141.9	146.0	173.2
2007	178.6	196.0	188.5	190.5	186.6	173.7	160.8	163.4	160.5	164.0	175.8	183.4	176.8
2008	192.4	198.8	199.3	205.4	213.0	236.2	241.5	227.5	223.1	174.7	166.1	116.6	199.6
2009	134.6	136.9	132.8	149.0	140.3	135.0	141.0	164.3	175.7	178.8	197.1	219.7	158.8
2010	227.8	238.7	243.6	271.7	259.9	256.8	..	..	..	..	..	..	..
<b>Cocoa, coffee and tea (v1576454)</b>													
2006	81.7	78.0	76.0	76.6	73.4	72.2	79.3	79.7	82.5	82.3	89.5	91.3	80.2
2007	91.8	93.6	90.9	91.6	86.5	93.2	89.1	90.9	90.9	94.2	86.1	92.3	90.9
2008	97.5	108.8	117.6	105.0	104.4	107.3	110.4	111.2	109.0	104.9	104.7	103.9	107.1
2009	107.7	108.3	105.9	104.6	101.6	99.9	97.0	97.8	99.1	99.2	97.2	99.0	101.4
2010	98.2	96.4	92.8	95.2	98.4	105.4	..	..	..	..	..	..	..
<b>Hay and forage (v1576458)</b>													
2006	79.4	77.5	77.2	80.9	80.9	78.4	74.6	68.8	69.2	70.4	71.5	72.3	75.1
2007	73.5	73.8	75.3	76.7	75.8	75.3	73.8	74.9	75.3	76.1	75.9	75.7	75.2
2008	76.2	81.1	80.6	82.0	84.6	85.7	87.0	90.6	93.8	93.8	94.2	94.4	87.0
2009	94.8	93.8	93.5	95.2	95.5	97.1	109.1	124.3	130.7	129.4	130.6	133.7	110.6
2010	135.4	133.9	131.2	131.2	131.2	131.2	..	..	..	..	..	..	..

Note(s): Indexes for the most recent six months shown are subject to revision.

**Table 6-3**  
**Raw materials prices indexes — Animal and animal products**

	Jan.	Feb.	Mar.	Apr.	May	June	July	Aug.	Sept.	Oct.	Nov.	Dec.	Annual average
	1997=100												
<b>Animal and animal products (v1576460)</b>													
2006	106.4	104.1	104.9	102.5	104.6	105.3	104.6	103.5	103.9	104.2	103.1	104.5	104.3
2007	106.5	107.3	110.8	111.6	112.1	108.4	106.3	105.4	104.4	102.2	100.9	103.3	106.6
2008	102.8	102.4	104.1	105.1	108.0	108.7	109.5	111.5	113.1	113.7	112.7	111.4	108.6
2009	110.4	110.7	115.2	115.6	113.2	110.5	110.3	107.4	107.1	105.7	106.8	107.5	110.0
2010	109.7	110.6	113.2	114.3	116.2	113.6	..	..	..	..	..	..	..
<b>Furs, hides and skins (v1576461)</b>													
2006	80.3	87.0	88.3	87.0	83.6	85.6	85.1	84.8	85.9	87.0	89.4	93.5	86.5
2007	95.8	94.4	94.5	91.7	87.0	82.8	77.8	75.8	72.9	69.5	71.3	72.4	82.2
2008	72.7	71.1	76.0	77.1	75.1	76.3	75.8	77.9	77.2	85.7	85.3	65.7	76.3
2009	62.6	47.6	45.6	40.0	35.3	40.4	45.4	53.1	61.9	58.4	60.6	66.4	51.4
2010	67.4	69.6	74.1	75.4	78.8	78.5	..	..	..	..	..	..	..
<b>Cattle and calves for slaughter (v1576465)</b>													
2006	110.9	104.7	102.1	99.9	100.0	102.1	100.6	99.9	100.5	99.8	98.7	98.8	101.5
2007	101.1	104.5	112.9	116.9	115.5	103.8	99.6	99.6	97.2	89.6	89.7	94.9	102.1
2008	92.6	95.2	96.6	99.2	102.3	103.5	108.8	110.2	107.3	106.1	109.1	103.3	102.8
2009	102.6	102.1	107.9	112.8	105.4	101.2	99.0	95.6	94.5	91.6	90.3	89.4	99.4
2010	91.1	93.2	99.9	105.0	104.4	100.2	..	..	..	..	..	..	..
<b>Cattle for slaughter (v1576466)</b>													
2006	110.4	103.9	101.7	99.5	99.6	101.7	100.3	99.6	100.0	99.4	98.2	98.4	101.1
2007	100.9	104.6	113.1	117.1	115.6	103.7	99.6	99.7	97.2	89.5	89.7	94.8	102.1
2008	92.6	95.3	96.8	99.4	102.5	103.6	108.9	110.3	107.3	106.1	109.1	103.1	102.9
2009	102.5	102.0	108.0	112.9	105.4	101.2	99.0	95.5	94.4	91.5	90.1	89.1	99.3
2010	90.9	93.0	99.9	105.2	104.6	100.2	..	..	..	..	..	..	..
<b>Calves for slaughter (v1576467)</b>													
2006	134.1	142.3	121.6	118.5	117.8	117.8	114.6	111.8	126.3	119.8	118.3	115.7	121.6
2007	110.8	99.3	106.3	108.8	111.8	109.5	99.7	93.7	94.0	94.1	93.4	100.5	101.8
2008	96.4	90.9	86.2	88.6	93.4	99.1	102.7	104.7	106.6	108.6	108.5	110.8	99.7
2009	109.9	105.9	104.9	106.3	105.7	102.7	99.5	99.8	100.7	98.5	101.1	101.7	103.1
2010	101.5	103.2	99.7	97.3	95.4	99.9	..	..	..	..	..	..	..
<b>Sheep and lambs for slaughter (v1576468)</b>													
2006	128.2	127.9	120.8	127.4	118.1	107.1	109.8	105.3	117.3	108.9	114.7	128.8	117.9
2007	115.9	114.8	118.7	120.7	114.4	103.8	106.6	108.7	110.4	109.5	105.2	116.2	112.1
2008	115.0	110.1	119.4	109.3	115.8	105.1	100.6	101.1	109.2	101.5	103.8	114.1	108.8
2009	113.1	109.2	116.4	134.4	122.6	106.6	105.5	105.5	111.3	107.0	111.6	119.5	113.6
2010	117.7	127.4	138.1	131.0	127.1	109.6	..	..	..	..	..	..	..
<b>Hogs-swine for slaughter (v1576469)</b>													
2006	69.5	69.6	70.9	65.7	74.4	78.5	77.4	77.0	74.5	71.1	69.8	70.9	72.4
2007	70.4	77.3	74.5	73.2	81.0	77.1	75.0	77.0	68.6	62.1	54.9	58.1	70.8
2008	56.0	62.1	61.5	64.7	77.8	75.0	73.7	84.8	88.3	85.5	76.4	78.8	73.7
2009	73.8	76.2	84.7	79.7	78.8	72.4	73.8	63.1	61.9	59.2	65.7	70.3	71.6
2010	76.7	78.3	82.1	82.4	95.2	87.9	..	..	..	..	..	..	..
<b>Poultry (v1576470)</b>													
2006	93.1	94.8	94.8	95.3	95.3	94.9	94.8	93.2	93.0	92.2	92.3	93.4	93.9
2007	95.6	98.8	101.6	101.9	104.3	104.3	103.2	103.6	103.3	103.6	103.6	104.1	102.3
2008	104.3	106.4	106.5	111.0	111.3	114.4	114.8	118.1	118.2	121.7	120.1	119.5	113.9
2009	113.7	113.8	115.3	115.1	115.5	115.7	116.6	116.6	118.6	115.7	115.5	114.2	115.5
2010	114.0	113.4	112.9	110.5	109.9	108.7	..	..	..	..	..	..	..
<b>Chickens for processing (v1576471)</b>													
2006	92.2	94.5	94.5	95.3	95.2	94.7	94.7	92.5	92.3	91.8	91.8	91.8	93.4
2007	94.3	97.1	100.5	100.5	103.9	104.0	102.3	102.3	101.6	101.6	101.3	101.9	100.9
2008	101.9	103.8	103.3	108.7	108.7	112.6	112.6	115.9	115.8	121.1	119.6	119.6	112.0
2009	111.8	111.8	113.9	113.9	114.1	114.1	115.1	115.1	118.2	114.1	114.1	112.6	114.1
2010	112.6	111.9	111.9	109.6	109.6	108.0	..	..	..	..	..	..	..

Table 6-3 – continued

Raw materials prices indexes — Animal and animal products

	Jan.	Feb.	Mar.	Apr.	May	June	July	Aug.	Sept.	Oct.	Nov.	Dec.	Annual average
	1997=100												
<b>Turkeys for processing (v1576472)</b>													
2006	95.3	95.6	95.5	95.2	95.6	95.3	95.2	95.1	94.8	93.2	93.6	97.5	95.2
2007	99.0	103.1	104.3	105.3	105.3	105.3	105.7	107.0	107.6	108.8	109.6	109.6	105.9
2008	110.5	113.1	115.0	116.8	118.1	119.2	120.3	124.0	124.4	123.4	121.3	119.2	118.8
2009	118.5	118.8	118.9	118.4	119.0	119.6	120.4	120.4	119.7	119.7	119.1	118.5	119.2
2010	117.8	117.1	115.2	112.7	110.8	110.5	..	..	..	..	..	..	..
<b>Milk, whole, unprocessed (v1576473)</b>													
2006	131.6	127.3	132.1	128.9	129.3	128.3	128.2	125.9	129.5	130.9	130.3	132.8	129.6
2007	134.2	131.5	136.1	135.4	134.3	134.8	133.9	131.5	135.6	138.8	139.3	140.3	135.5
2008	140.8	134.6	138.4	136.6	134.6	137.8	137.3	134.6	139.6	143.3	143.5	143.8	138.7
2009	143.8	143.8	148.0	148.0	148.2	148.2	148.2	148.2	148.2	148.2	148.2	148.2	147.4
2010	148.2	148.2	148.8	148.8	148.8	148.8	..	..	..	..	..	..	..
<b>Eggs in the shell (v1576474)</b>													
2006	111.0	112.0	112.1	112.1	112.5	112.8	112.8	112.8	112.8	112.2	112.4	112.9	112.4
2007	110.6	115.6	117.1	117.1	117.8	118.4	118.5	119.1	119.1	119.1	119.6	119.7	117.6
2008	119.7	119.8	119.8	121.4	122.0	122.0	124.3	124.5	124.6	124.6	124.0	124.0	122.6
2009	123.4	120.9	120.8	120.7	119.9	119.9	120.0	120.7	120.7	120.7	120.7	120.7	120.8
2010	120.7	125.9	125.9	125.9	125.8	125.9	..	..	..	..	..	..	..
<b>Fish (v1576475)</b>													
2006	102.5	105.3	103.3	103.7	106.7	105.4	103.9	105.0	101.3	107.9	104.5	105.6	104.6
2007	112.5	105.2	106.5	108.7	104.1	103.5	102.6	97.9	97.7	96.9	96.2	96.6	102.4
2008	99.9	95.5	97.1	95.9	97.4	93.9	92.5	92.8	92.8	92.0	92.1	91.3	94.4
2009	97.7	99.0	98.3	99.4	96.6	93.1	92.5	92.4	91.0	92.9	94.3	95.1	95.2
2010	99.9	100.3	100.0	99.7	96.3	96.6	..	..	..	..	..	..	..
<b>Fish, whole or dressed, fresh (v1576476)</b>													
2006	104.5	106.7	105.1	106.3	109.2	106.9	104.5	107.2	103.1	110.2	106.7	108.7	106.6
2007	117.3	107.8	108.5	107.4	107.2	106.8	105.2	101.6	101.6	100.8	100.1	99.1	105.3
2008	103.1	98.2	100.1	99.9	101.9	98.0	95.1	96.5	96.4	95.9	96.4	96.0	98.1
2009	101.0	102.0	100.2	103.1	101.9	98.4	96.2	96.4	95.8	98.0	99.2	99.9	99.3
2010	105.5	105.5	105.5	105.5	102.4	102.4	..	..	..	..	..	..	..
<b>Molluscs and crustaceans, in shell, fresh (v1576477)</b>													
2006	89.4	96.3	91.8	87.4	90.1	95.3	100.0	90.3	89.5	92.8	90.6	85.7	91.6
2007	82.2	88.6	93.3	116.9	84.0	82.9	85.3	74.3	72.4	72.0	71.5	80.4	83.6
2008	79.3	78.1	78.2	70.4	68.6	67.9	75.8	69.1	69.4	66.8	64.5	60.7	70.7
2009	76.2	79.9	86.4	75.3	62.5	59.0	69.0	66.9	60.7	60.1	62.3	63.8	68.5
2010	63.9	67.2	64.5	62.3	57.2	59.8	..	..	..	..	..	..	..
<b>Wool, raw (v1576478)</b>													
2006	106.1	105.9	106.1	105.8	105.2	105.3	105.6	105.3	105.3	106.5	109.2	112.2	106.5
2007	114.9	117.2	119.1	121.2	120.4	120.3	116.2	116.2	118.2	119.5	119.4	121.3	118.7
2008	122.7	123.9	125.7	126.3	124.6	124.6	124.6	125.1	125.5	126.4	125.7	126.3	125.1
2009	125.4	125.2	125.8	126.0	125.9	124.3	124.5	124.4	124.9	125.2	125.2	125.5	125.2
2010	126.5	126.6	125.9	124.8	125.2	125.7	..	..	..	..	..	..	..

Note(s): Indexes for the most recent six months shown are subject to revision.



**Table 6-4**  
**Raw materials prices indexes — Wood and ferrous materials**

	Jan.	Feb.	Mar.	Apr.	May	June	July	Aug.	Sept.	Oct.	Nov.	Dec.	Annual average
	1997=100												
<b>Wood (v1576480)</b>													
2006	73.2	73.3	74.2	76.1	76.4	77.7	78.0	79.2	80.0	81.3	81.8	82.8	77.8
2007	83.4	82.9	85.0	85.7	86.4	87.4	86.2	85.2	84.3	83.6	82.4	82.4	84.6
2008	82.6	82.1	81.4	80.8	81.4	81.3	81.5	81.4	81.9	81.6	81.7	81.7	81.6
2009	79.9	79.2	77.8	76.2	75.5	76.6	75.0	75.7	75.9	76.0	76.1	76.2	76.7
2010	76.1	75.5	75.3	75.3	75.4	75.5	..	..	..	..	..	..	..
<b>Logs and bolts (v1576481)</b>													
2006	66.9	67.4	69.0	70.7	71.0	72.8	72.9	74.0	74.6	76.2	76.8	77.8	72.5
2007	78.6	78.1	80.5	80.9	82.1	83.3	81.9	80.6	79.3	78.6	77.1	76.9	79.8
2008	77.3	76.8	76.2	75.7	75.7	76.1	76.6	76.2	77.0	76.4	76.6	77.0	76.5
2009	74.9	74.2	72.6	70.6	69.9	71.2	69.5	70.3	70.5	70.6	70.6	70.7	71.3
2010	70.7	70.0	69.8	69.8	69.9	69.9	..	..	..	..	..	..	..
<b>Pulpwood (v1576484)</b>													
2006	109.0	106.4	103.4	106.3	106.4	105.4	106.9	108.7	111.0	110.0	110.1	111.0	107.9
2007	110.5	110.1	110.4	112.8	111.1	110.5	110.9	111.5	112.2	112.4	112.4	114.0	111.6
2008	112.5	111.7	110.9	109.7	113.5	111.1	109.7	110.6	110.0	110.7	111.0	108.4	110.8
2009	108.1	108.0	107.0	107.6	107.4	107.0	106.3	106.4	106.8	107.0	107.4	107.4	107.2
2010	106.8	106.5	106.5	106.4	106.7	107.0	..	..	..	..	..	..	..
<b>Recycled paper (v1576487)</b>													
2006	139.6	136.7	141.7	143.0	135.7	137.5	141.3	143.8	148.2	145.1	146.2	143.4	141.8
2007	152.7	164.5	176.9	175.0	164.4	158.1	154.8	155.8	158.1	155.0	152.2	151.2	159.9
2008	157.7	161.1	161.9	162.5	161.3	164.6	177.9	184.4	188.9	186.2	153.5	145.3	167.1
2009	134.5	139.2	138.3	134.8	133.9	133.4	134.0	133.5	133.9	137.9	137.8	138.6	135.8
2010	138.6	138.6	138.6	138.6	138.6	138.6	..	..	..	..	..	..	..
<b>Ferrous materials (v1576488)</b>													
2006	120.1	124.4	124.4	128.1	130.8	133.2	132.4	126.8	123.2	122.2	121.2	122.0	125.7
2007	134.8	139.3	150.6	146.2	133.6	131.6	131.4	132.0	134.4	128.5	123.4	128.6	134.5
2008	152.8	151.5	153.6	171.5	172.1	171.2	181.5	180.9	167.2	154.2	147.6	144.8	162.4
2009	140.3	137.7	137.8	134.4	129.4	127.6	129.1	130.2	129.7	128.2	126.0	124.3	131.2
2010	131.3	137.2	138.2	151.3	151.8	151.3	..	..	..	..	..	..	..
<b>Iron ore (v1576489)</b>													
2006	142.2	141.2	142.2	140.5	136.3	136.9	138.7	137.4	137.1	138.7	139.6	141.7	139.4
2007	153.4	152.8	152.4	148.0	144.0	140.1	138.2	139.2	134.9	128.3	127.2	132.0	140.9
2008	165.9	163.9	164.4	166.4	164.0	166.8	166.2	173.0	173.6	194.4	199.9	202.6	175.1
2009	177.1	179.8	182.6	176.7	166.2	162.7	162.0	157.1	156.2	152.3	153.0	152.2	164.8
2010	150.6	152.6	147.7	183.7	190.1	189.7	..	..	..	..	..	..	..
<b>Iron and steel scrap (v1576490)</b>													
2006	107.0	114.3	113.8	120.7	127.5	131.0	128.6	120.4	114.9	112.3	110.3	110.2	117.6
2007	123.6	131.3	149.6	145.2	127.4	126.6	127.3	127.8	134.0	128.7	121.1	126.5	130.8
2008	145.0	144.1	147.1	174.5	177.0	173.7	190.7	185.7	163.3	130.1	116.4	110.3	154.8
2009	118.4	112.6	111.1	109.1	107.5	106.7	109.4	114.1	113.9	113.8	109.9	107.7	111.2
2010	119.8	127.9	132.6	132.0	128.9	128.4	..	..	..	..	..	..	..

**Note(s):** Indexes for the most recent six months shown are subject to revision.

**Table 6-5**  
**Raw materials prices indexes — Non-ferrous metals**

	Jan.	Feb.	Mar.	Apr.	May	June	July	Aug.	Sept.	Oct.	Nov.	Dec.	Annual average
	1997=100												
<b>Non-ferrous metals (v1576491)</b>													
2006	150.6	153.5	160.5	185.5	206.4	183.9	207.4	199.8	200.3	223.9	228.4	247.7	195.7
2007	234.3	233.2	243.9	262.0	267.7	267.3	265.8	245.1	225.0	230.5	218.1	207.8	241.7
2008	213.3	216.3	226.6	218.4	203.1	187.3	190.5	178.8	176.2	157.0	143.6	136.5	187.3
2009	139.2	138.3	145.5	155.2	154.2	161.9	160.8	170.9	173.0	176.5	185.1	189.9	162.5
2010	194.3	184.9	185.5	191.1	179.5	167.5	..	..	..	..	..	..	..
<b>Copper concentrates (v1576493)</b>													
2006	174.5	175.3	181.1	227.1	296.1	254.5	298.2	275.0	255.9	277.7	242.9	240.1	241.5
2007	209.4	223.1	241.5	277.0	267.5	252.4	260.6	247.0	240.8	247.6	206.8	204.7	239.9
2008	225.8	243.6	266.6	272.7	260.0	258.8	260.7	244.0	233.5	183.3	145.0	120.3	226.2
2009	123.2	128.3	152.9	186.8	162.1	178.2	185.2	213.2	209.2	208.3	227.0	234.2	184.0
2010	248.2	240.9	237.5	257.0	227.5	214.0	..	..	..	..	..	..	..
<b>Nickel concentrates (v1576494)</b>													
2006	177.0	181.1	178.1	213.6	237.9	224.3	310.2	316.7	319.6	367.4	335.0	397.1	271.5
2007	405.1	472.1	561.2	554.4	556.4	432.8	341.9	285.0	295.0	295.0	300.4	254.0	396.1
2008	272.7	272.0	304.7	284.0	256.3	232.0	203.6	190.8	184.3	135.6	130.9	120.7	215.6
2009	128.1	126.1	120.8	145.4	138.3	165.0	173.7	207.6	183.6	189.8	174.9	174.8	160.7
2010	186.8	194.8	223.2	253.0	222.3	195.4	..	..	..	..	..	..	..
<b>Lead concentrates (v1576495)</b>													
2006	142.8	139.0	134.0	128.5	127.1	100.7	126.5	129.6	145.6	167.6	162.2	192.4	141.3
2007	187.9	201.4	219.2	224.1	220.0	241.7	312.0	308.1	317.8	357.4	326.4	244.3	263.4
2008	256.5	293.2	298.5	281.0	216.0	177.5	192.3	172.9	184.4	173.8	159.9	123.2	210.8
2009	135.6	139.0	158.4	179.6	159.1	187.4	175.1	195.5	220.3	218.0	229.3	229.4	185.6
2010	232.3	212.0	209.8	215.3	187.9	166.6	..	..	..	..	..	..	..
<b>Zinc concentrates (v1576496)</b>													
2006	128.8	133.5	144.7	189.9	207.1	183.6	216.0	198.9	198.8	237.5	256.6	275.7	197.6
2007	248.6	214.5	209.3	216.4	230.6	212.7	202.7	187.5	160.6	165.8	138.2	129.2	193.0
2008	128.0	130.1	139.0	125.9	122.3	101.6	104.4	94.0	98.4	84.8	79.6	72.6	106.7
2009	83.2	75.7	84.6	96.8	91.7	97.6	92.2	107.6	108.3	115.5	125.0	132.3	100.9
2010	136.3	122.9	124.5	128.1	111.9	98.3	..	..	..	..	..	..	..
<b>Radio-active concentrates (v1576497)</b>													
2006	301.7	309.9	326.4	338.8	355.4	371.9	376.0	390.5	440.1	462.8	495.9	595.0	397.0
2007	595.0	640.5	727.3	874.4	933.9	1,097.1	1,057.8	888.4	723.1	694.2	743.8	768.6	812.0
2008	742.4	626.0	611.6	586.8	520.7	487.6	495.9	533.1	514.4	455.1	460.8	522.6	546.4
2009	509.5	458.8	431.2	394.7	460.1	441.5	457.4	409.5	381.6	387.6	377.9	371.9	423.5
2010	365.2	352.1	328.8	327.4	339.4	331.6	..	..	..	..	..	..	..
<b>Precious metals (v1576498)</b>													
2006	146.9	144.7	151.0	167.4	179.8	151.4	168.3	167.4	155.1	159.6	171.5	174.9	161.5
2007	177.5	189.0	182.6	186.8	175.2	167.7	166.7	166.3	169.8	172.7	180.5	185.5	176.7
2008	210.0	217.5	235.9	222.7	215.7	216.9	229.3	197.5	186.6	206.5	195.1	214.2	212.3
2009	216.8	256.4	251.9	236.8	234.3	235.6	227.2	228.2	242.4	248.4	265.5	264.7	242.4
2010	261.6	253.7	252.9	257.8	278.4	281.4	..	..	..	..	..	..	..
<b>Gold and alloys in primary form (v1576499)</b>													
2006	141.5	138.0	141.0	151.4	165.5	142.2	159.0	154.2	143.8	146.5	155.3	157.7	149.7
2007	162.3	171.4	166.9	170.6	160.9	153.0	153.5	155.1	160.2	162.2	169.3	175.4	163.4
2008	198.5	200.8	213.8	204.5	197.7	198.5	210.4	189.4	186.9	214.7	202.9	224.2	203.5
2009	224.2	261.2	256.5	239.2	234.6	233.6	230.2	226.9	236.7	242.4	262.1	262.6	242.5
2010	256.6	254.4	249.9	252.6	275.6	281.1	..	..	..	..	..	..	..
<b>Silver and platinum (v1576500)</b>													
2006	162.4	163.8	179.7	213.5	221.0	177.8	195.0	205.4	187.6	197.2	218.0	224.4	195.5
2007	221.3	239.5	227.6	233.5	216.2	210.0	204.7	198.4	197.5	202.8	212.8	214.4	214.9
2008	243.0	265.8	299.5	275.0	267.5	269.8	283.7	220.8	185.8	183.0	172.8	185.5	237.7
2009	195.4	242.6	238.7	229.9	233.3	241.2	218.6	231.9	259.0	265.6	275.2	270.7	241.8
2010	276.0	251.7	261.5	272.9	286.4	282.4	..	..	..	..	..	..	..

Table 6-5 – continued

## Raw materials prices indexes — Non-ferrous metals

	Jan.	Feb.	Mar.	Apr.	May	June	July	Aug.	Sept.	Oct.	Nov.	Dec.	Annual average
	1997=100												
<b>Other non-ferrous base metals (v1576501)</b>													
2006	125.1	126.8	128.8	135.2	147.1	125.3	133.8	125.6	123.9	137.9	139.2	153.8	133.5
2007	152.6	162.0	157.6	154.8	148.9	140.0	141.7	132.0	125.0	122.1	125.9	122.1	140.4
2008	127.0	140.9	156.9	156.6	158.7	156.8	169.1	146.9	139.0	129.7	121.5	98.1	141.8
2009	92.9	91.1	89.2	95.5	94.1	99.4	97.8	107.7	103.0	102.7	106.1	115.5	99.6
2010	119.6	111.9	116.4	120.9	113.2	107.7	..	..	..	..	..	..	..
<b>Non-ferrous metal scrap (v1576507)</b>													
2006	136.3	143.1	152.5	161.3	182.9	163.5	164.1	166.0	160.5	169.1	170.1	168.9	161.5
2007	161.6	160.6	171.3	182.5	185.5	182.2	176.1	179.4	178.9	188.6	184.1	186.7	178.1
2008	190.3	205.0	208.2	212.8	206.5	190.8	176.1	171.7	169.6	144.7	115.0	106.5	174.8
2009	98.5	101.7	118.6	135.3	146.9	153.3	159.2	164.9	177.6	180.4	188.8	195.4	151.7
2010	203.0	204.7	211.2	210.1	200.8	184.4	..	..	..	..	..	..	..
<b>Aluminum and alloy scrap (v1576508)</b>													
2006	101.0	109.2	112.6	117.0	122.7	101.3	106.8	108.5	106.4	109.1	112.0	114.2	110.1
2007	110.7	115.6	115.1	115.6	115.4	114.8	101.4	103.0	93.5	89.0	88.8	89.6	104.4
2008	88.9	103.7	105.2	107.5	108.8	105.8	104.4	100.3	89.7	71.2	59.8	57.5	91.9
2009	56.1	56.5	56.5	59.9	59.7	61.7	62.1	69.7	77.8	73.9	76.6	83.5	66.2
2010	87.9	87.6	91.7	90.0	86.2	83.0	..	..	..	..	..	..	..
<b>Copper and copper alloys scrap (v1576509)</b>													
2006	166.1	171.9	186.3	198.7	234.0	216.2	212.1	214.2	205.8	219.2	218.5	214.0	204.8
2007	203.5	197.1	217.2	237.6	243.4	238.5	238.8	243.9	251.2	273.0	264.8	269.1	239.8
2008	276.2	290.9	295.2	302.0	289.3	262.6	236.3	232.2	237.3	206.9	161.2	147.2	244.8
2009	133.3	138.5	170.2	198.6	220.4	230.4	241.4	245.3	262.1	270.5	283.8	290.2	223.7
2010	300.7	304.3	312.8	311.9	297.8	269.9	..	..	..	..	..	..	..

**Note(s):** Indexes for the most recent six months shown are subject to revision.

**Table 6-6**  
**Raw materials prices indexes — Non-metallic minerals**

	Jan.	Feb.	Mar.	Apr.	May	June	July	Aug.	Sept.	Oct.	Nov.	Dec.	Annual average
1997=100													
<b>Non-metallic minerals (v1576511)</b>													
2006	140.9	141.6	141.7	141.1	141.2	140.6	141.1	141.1	141.1	141.0	140.6	141.3	141.1
2007	146.9	147.2	147.1	147.1	148.2	148.0	149.2	149.3	149.2	149.8	149.4	150.4	148.5
2008	160.5	161.9	162.6	164.8	166.3	167.9	170.8	174.2	175.7	173.2	174.0	174.2	168.8
2009	176.3	177.2	178.0	176.4	177.4	176.9	176.3	174.2	174.0	174.0	173.6	172.9	175.6
2010	173.7	174.0	174.3	174.5	174.5	174.9	..	..	..	..	..	..	..
<b>Sulphur (v1576512)</b>													
2006	48.0	51.4	54.8	44.3	42.4	38.0	32.7	24.6	28.7	26.1	15.8	22.5	35.8
2007	19.5	24.3	19.5	16.5	34.2	23.3	34.2	38.0	38.3	56.8	42.8	64.4	34.3
2008	89.1	110.1	73.5	114.1	157.5	136.9	199.4	176.2	163.0	51.0	66.2	52.9	115.8
2009	32.9	19.8	31.6	25.7	22.9	11.5	24.1	10.7	6.5	11.1	15.2	9.2	18.4
2010	15.1	27.4	34.9	41.8	41.8	41.8	..	..	..	..	..	..	..
<b>Asbestos fibres, crude or milled (v1576513)</b>													
2006	75.4	75.7	78.0	75.9	78.8	78.8	78.1	76.9	76.9	77.1	77.2	74.7	77.0
2007	77.6	76.3	74.2	73.8	73.8	73.6	74.9	74.4	76.0	76.2	76.2	78.1	75.4
2008	76.5	76.5	75.7	75.7	75.9	76.0	75.8	76.9	80.2	81.6	81.0	82.3	77.8
2009	83.0	84.8	84.4	84.7	83.4	84.2	84.3	85.2	86.5	86.1	86.7	86.7	85.0
2010	86.0	85.6	85.9	86.7	86.6	86.6	..	..	..	..	..	..	..
<b>Clays and other crude refractory materials (v1576514)</b>													
2006	188.2	188.2	188.2	188.2	188.2	188.2	188.2	188.2	188.2	188.2	188.2	188.2	188.2
2007	197.0	197.0	197.0	197.0	197.0	197.0	197.0	197.0	197.0	197.0	197.0	197.0	197.0
2008	220.7	220.7	220.7	220.7	220.7	220.7	220.7	220.7	220.7	220.7	220.7	220.7	220.7
2009	220.7	220.7	220.7	220.7	220.7	220.7	220.7	220.7	220.7	220.7	220.7	220.7	220.7
2010	220.7	220.7	220.7	220.7	220.7	220.7	..	..	..	..	..	..	..
<b>Sand and gravel (v1576515)</b>													
2006	134.1	134.1	134.1	134.1	134.1	134.1	134.1	134.1	134.1	134.1	134.1	134.1	134.1
2007	141.8	141.8	141.8	141.8	143.3	143.3	146.9	146.9	146.9	146.9	146.9	146.9	144.6
2008	157.3	157.3	157.3	157.3	157.3	157.3	157.3	157.3	157.3	157.3	157.3	157.3	157.3
2009	160.8	160.8	160.8	160.8	160.8	160.8	160.8	160.8	160.8	160.8	160.8	160.8	160.8
2010	167.1	167.1	167.1	167.1	167.1	167.1	..	..	..	..	..	..	..
<b>Stone (v1576516)</b>													
2006	129.2	130.9	130.3	129.1	129.5	128.5	129.5	129.5	129.4	129.8	129.6	129.8	129.6
2007	134.4	135.0	134.2	134.5	134.8	134.5	134.2	134.0	133.9	133.9	133.8	133.8	134.2
2008	137.7	137.8	139.1	140.8	140.3	140.3	140.2	140.4	140.1	140.4	140.3	140.2	139.8
2009	144.8	144.8	144.8	146.0	146.4	146.3	146.6	146.7	146.6	146.6	146.4	146.4	146.0
2010	150.5	150.7	151.2	151.5	151.5	151.5	..	..	..	..	..	..	..
<b>Quartz and silica sand (v1576517)</b>													
2006	107.7	107.7	107.7	107.7	107.7	107.7	107.7	107.7	107.7	107.7	107.7	107.7	107.7
2007	110.2	110.2	110.2	110.2	110.2	110.2	110.2	110.2	110.2	110.2	110.2	110.2	110.2
2008	115.2	115.2	115.2	115.2	115.2	115.2	115.2	115.2	115.2	115.2	115.2	115.2	115.2
2009	115.2	115.2	115.2	115.2	115.2	115.2	115.2	115.2	115.2	115.2	115.2	115.2	115.2
2010	118.4	118.4	118.4	118.4	118.4	118.4	..	..	..	..	..	..	..
<b>Crushed and pulverized stone (v1576520)</b>													
2006	130.8	134.4	133.1	130.6	131.7	129.4	131.7	131.8	131.7	132.6	132.2	132.7	131.9
2007	138.2	139.6	137.5	138.3	138.9	138.1	137.5	137.1	136.8	137.6	137.3	137.3	137.8
2008	139.3	139.6	141.5	144.8	143.7	143.5	143.0	143.4	142.8	143.2	142.9	142.6	142.5
2009	146.7	146.6	146.6	146.6	147.8	147.4	148.2	148.3	148.2	148.1	148.0	147.5	147.5
2010	149.7	150.2	151.4	152.3	152.3	152.3	..	..	..	..	..	..	..
<b>Other crude minerals (v1576521)</b>													
2006	146.4	146.5	147.3	147.5	147.5	147.3	148.5	149.1	148.9	148.3	148.1	149.8	147.9
2007	154.4	154.5	155.7	155.7	156.0	156.9	157.8	158.0	157.9	158.0	158.1	159.5	156.9
2008	168.3	171.0	175.8	177.8	178.8	187.2	191.1	205.6	212.8	215.1	216.5	218.7	193.2
2009	220.1	224.9	226.6	219.7	223.2	222.9	218.9	212.6	212.5	211.8	210.1	208.5	217.6
2010	201.1	200.7	200.5	200.0	199.9	201.5	..	..	..	..	..	..	..

**Note(s):** Indexes for the most recent six months shown are subject to revision.

## Industrial Product Price Indexes (1997=100)

---

The Industrial Product Price Indexes (IPPI) measure price changes for major commodities sold by Canadian manufacturers. Elemental indexes are calculated for 980 Principal Commodity Group Aggregates (PCGA) outputs as defined in the 1997 Input/Output (I/O) table. Weights used to aggregate commodity indexes are taken from the output or "Make" matrix of the I/O system which provides an integrated set of commodity values for all manufacturing industries.

Directly surveyed commodities are supported by formal sampling procedures. Such indexes are derived from prices reported for the 15th of the month or the nearest prior business day for comparable transactions.

Selected indexes are published about four weeks after the reference month in Statistics Canada's *The Daily* (catalogue no. 11-001-X) following a pre-announced schedule of release dates. Simultaneously, all the indexes become available on CANSIM in tables 329-0038 to 329-0049 or by request.

Each release of numbers is subject to revision for six months, i.e., when a July index is released, the index for the preceding January becomes final. Exceptions to this rule are announced.

### Price surveys

About 9,000 prices are collected monthly from about 3,000 producers for goods sold, which are valued at the boundary of the establishment, wherein the cost of taxes collected at that point and transportation provided by public carriers beyond that point are excluded. Prices are reported for finely specified transactions wherein both the good and terms of sale are identified. Such collections are instituted for important commodities. Expansions are made to the samples where price movement has a regional dimension or where there are important flows of goods to export markets.

Sampling for any directly surveyed elemental index is usually done by a formal probability sampling procedure. Important producers are «must take» respondents. A random selection is taken from the smaller producers. These samples are redrawn on a regular cycle as dictated by changes in the market. A directly surveyed elemental index is usually supported by 12 to 15 price quotes. An index may be derived from as few as 8 quotes or as many as 30 quotes.

About 700 of the 980 PCGAs in the manufacturing sector are accommodated by direct survey and these account for about 90% of the value of manufacturing output in 1997. The price movement for the other PCGAs is estimated indirectly from either directly priced PCGAs or through borrowing price movement from other price series.

### Weight base

Commodity and industry weights are taken from the «Make» matrix of the 1997 Input/Output table which, in turn, is derived from 1997 values reported for the Survey of Manufacturers and edited to conform to the 1997 North American Industry Classification System. However, each December, company/product weights within a commodity index can be changed in order to reflect important changes in production patterns.

### Formula

Chained series of fixed weighted price indexes are calculated by a linking procedure whereby more recent varieties and changes to establishments are introduced systematically, as required, in December of each year. Weights from the commodity level through higher levels of aggregation are held constant.

The general formula used for the main aggregations describes the price movement of a specified group of commodities where  $w^i$  are the values of the output of each commodity:

$$P_{t/o}^{(agg)} = \sum_i \frac{w^i}{\sum w^i} \cdot P_{t/o}^i$$

$P_{t/o}^{(agg)}$  denotes the composite price index movement between the base period  $o$  and time  $t$  for the defined aggregate;

$w^i$  is the transaction value of the element  $i$  in the base period;

$P_{t/o}^i$  is the price index for element  $i$ , meaning its price change from the base period to time  $t$ ;

$\sum_i$  indicates summation over all elements  $i$  in the defined aggregate.

## Historical data

Historical series on the 1997 base for the Industry Price Indexes are available on CANSIM. The historical series are computed for the industry indexes classified under the 1997 North American Industry Classification System (NAICS) and for commodity indexes classified under the Principal Commodity Group Aggregates (PCGA) classification. The historical series were obtained by linking together movements from the 1997-based Industrial Product Price Indexes (IPPI) series and the corresponding 1992-based Industrial Product Price Indexes (IPPI) series, using December 1996 as the linking period. A set of concordance tables between both sets of IPPI series are available to the public.

## Reference documents

### 62-558-X **Industry Price Indexes, 1986=100: Users' Guide**

This publication describes briefly the economic content of the series and presents a short description of different aggregations produced. In the tables the weighting patterns (1986) for both commodities and commodity groupings are shown. Descriptions of the characteristics of the elemental indexes are provided. Comments on index use are also provided.

### 62-556-X **Industrial Product Price Indexes, 1981=100, Concepts and Methods**

This publication describes the economic content of the series within the framework of the system of national accounts and describes how this affects price index methodology. Sampling and pricing methods are described, as are index calculation and aggregation procedures. A glossary of terms is also provided. This product is not available electronically, but a copy may be obtained through the Producer Prices Division Client Services Unit (see contact information below).

For further details, please contact Producer Prices Division, Statistics Canada, Ottawa, Ontario K1A 0T6, telephone 613-951-4550, toll-free: 1-888-951-4550, facsimile 613-951-3117, e-mail: [ppd-info-dpp@statcan.gc.ca](mailto:ppd-info-dpp@statcan.gc.ca).

## Raw Materials Price Indexes (1997=100)

---

The Raw Materials Price Indexes (RMPI) measure price changes for the purchase of raw materials by Canadian industry. The term "raw material" refers either to a commodity that is sold for the first time after being extracted from nature, or a substitutable recycled product (for example, metal scrap). For example, wheat is considered as a raw material, but wheat flour is not, iron ore is but not pig iron, coal but not electricity. Approximately eighty commodities are priced in the index, grouped into seven major components.

The index and the major group indexes, on a 1997 time base, are published monthly in Statistics Canada's The Daily approximately four weeks after the end of the reference month. They are also available at that time on CANSIM in table 330-0006.

### Historical data

The new historical series were obtained by linking together movements from the 1997-based Raw Material Price Indexes (RMPI) series and the corresponding 1992-based Raw Material Price Indexes (RMPI) series, using December 1996 as the linking period. An explanatory note on the methods used to compute the historical series, as well as a set of concordance tables between both sets of RMPI series are available to the public.

### Coverage

The index covers purchases of imported and domestically produced goods by Canadian industry, generally for further processing, and does not cover exports or flows of raw materials directly to final demand (principally foodstuffs). For example, potatoes bought by food processing manufacturers (for the manufacture of potato chips, or frozen french fries) are included in the index, but those bought by consumers directly are not.

As a purchasers' price index, prices should include all charges purchasers incur to bring a commodity to the establishment gate. Thus transportation charges, taxes net paid and custom duties are all included. So also are the effects of subsidies, if any are paid to the purchaser. While prices are ideally collected from the purchaser, there are several cases where other well known prices are used instead: for example, marketing board prices for eggs and milk, and stockyard prices for some livestock. In a few cases, where data for unprocessed materials are not available, prices are taken for a similar commodity at the next stage of processing as occurred for some non-ferrous metals. A detailed description of the characteristics of prices for any commodity is available from Producer Prices Division on request.

Prices collected each month are those in effect on the 15th of the month or the nearest prior business day. In a few cases, prices used are averages for the week which includes the 15th. Prices are reported directly to Statistics Canada or are taken from trade publications or from publications of other government departments.

### Weight base

Weights were derived from the 1997 Input/Output tables which provide values at purchasers' prices of commodities purchased as intermediate inputs.

Within individual commodity indexes, the prices are weighted according to their market share in a recent year. In a few instances, where data are not available, the price quotations are equally weighted.

## Formula

Indexes for aggregates of individual raw materials are calculated according to the following formula:

$$P_{t/o}^{(\text{agg})} = \sum_i \frac{w^i}{\sum w^i} \cdot P_{t/o}^i$$

$P_{t/o}^{(\text{agg})}$  denotes the composite price index movement between the base period  $o$  and time  $t$  for the defined aggregate;

$w^i$  is the transaction value of the element  $i$  in 1997;

$P_{t/o}^i$  is the price index for element  $i$ , meaning its price change from the base period  $o$  to time  $t$ ;

$\sum_i$  indicates summation over all elements  $i$  in the defined aggregate.

## Reference document

See "**Reference documents**" in section "Data quality, concepts and methodology — Industrial Product Price Indexes (1997=100)"

For further details, please contact Producer Prices Division, Statistics Canada, Ottawa, Ontario K1A 0T6, telephone 613-951-4550, toll-free: 1-888-951-4550, facsimile 613-951-3117, e-mail: [ppd-info-dpp@statcan.gc.ca](mailto:ppd-info-dpp@statcan.gc.ca).



## Electric Power Selling Price Indexes, Non-residential (1997=100)

---

Electric Power Selling Price Indexes are published on a regional and provincial basis for two broad industrial customer categories of sales; for bills less than 5000 kW and for sales of 5000 kW or more. Prices are reported by electric utilities for non-interruptible power contracts with manufacturing, service, and other Canadian industrial customers. Monthly prices are collected from all major generating and distributing utilities three times a year. The resulting indexes are released with other monthly Industry Price Indexes for April, August and December of each year. The indexes have 1997 as a time reference base and the weights used are 1992 company revenues from sales of electricity, as collected by Producer Prices Division.

The formula used to calculate the Electric Power Selling Price Indexes is a fixed weighted index formulation, which is the same as that described in the explanation of methods used for the Industrial Product Price Indexes, 1997=100. The indexes are available on CANSIM in table 329-0050. Indexes for the current year and the previous year are subject to revision.

For further details, please contact Producer Prices Division, Statistics Canada, Ottawa, Ontario K1A 0T6, telephone 613-951-4550, toll-free: 1-888-951-4550, facsimile 613-951-3117, e-mail: [ppd-info-dpp@statcan.gc.ca](mailto:ppd-info-dpp@statcan.gc.ca).

# Appendix I

## Concordance table

Table 1  
Industrial product price indexes, by commodity and commodity aggregations

	System of National Accounts	Vector number
<b>Meat, fish and dairy products</b>	<b>09</b>	<b>v1574569</b>
<b>Meat products</b>	<b>09 14</b>	<b>v1574570</b>
<b>Primary meat products</b>	<b>09 14 01</b>	<b>v1574571</b>
Mutton and lamb, fresh or frozen	09 14 01 0112	v1574576
Fancy meat, fresh or frozen	09 14 01 0115	v1574581
Chickens, fresh or frozen	09 14 01 0121	v1574583
Turkeys, fresh or frozen	09 14 01 0122	v1574584
Beef and veal, fresh or frozen	09 14 01 0111	v1574572
Beef, carcasses and half carcasses	09 14 01 0111 10	v1574573
Ground beef, hamburger	09 14 01 0111 20	v1574574
Veal	09 14 01 0111 30	v1574575
Pork, fresh or frozen	09 14 01 0113	v1574577
Pork, fresh or frozen, domestic	09 14 01 0113 12	v1574578
Pork, fresh or frozen, export	09 14 01 0113 22	v1574579
Meat, cured	09 14 01 0130	v1574586
Meat cured, hams, smoked	09 14 01 0130 20	v1574588
Meat cured, bacon, smoked	09 14 01 0130 30	v1574589
Other cured meat	09 14 01 0130 40	v1574590
Meat preparation and ready cooked meat (canned or not)	09 14 01 0150	v1574591
Ready cooked meat, bovine and pork	09 14 01 0150 10	v1574592
Meat preparation and ready cooked meat, poultry	09 14 01 0150 20	v1574593
Sausage and similar products	09 14 01 0150 30	v1574594
Other meat preparations and ready cooked meat	09 14 01 0150 40	v1574595
Meat preparation and ready cooked meat, canned	09 14 01 0150 50	v1574596
<b>Meat by-products</b>	<b>09 14 02</b>	<b>v1574597</b>
Shortening	09 14 02 1220	v1574598
Lard	09 14 02 1230	v1574599
Sausage skins and similar meat casings	09 14 02 1443	v1574600
Processed tankage, land animal, for feeds	09 14 02 2804	v1574603
Animal oils and fat, crude, refined, and deodorized	09 14 02 3912	v1574604
Beef, veal, mutton and pork, fresh or frozen	09 14 91 0001	v1574605
Animal oils, fats and lard	09 14 91 0002	v1574606
Poultry, fresh or frozen	09 14 91 0003	v1574607
<b>Dairy products</b>	<b>09 15</b>	<b>v1574608</b>
<b>Fluid milk products</b>	<b>09 15 01</b>	<b>v1574609</b>
Cream, fresh	09 15 01 0519	v1574610
Milk, whole, fluid, processed	09 15 01 0521	v1574611
Milk, skim, fluid	09 15 01 0533	v1574612
<b>Industrial milk products</b>	<b>09 15 02</b>	<b>v1574613</b>
Butter	09 15 02 0522	v1574614
Cheese, other than whole milk	09 15 02 0524	v1574616
Skim milk, powdered	09 15 02 0525	v1574617
Ice cream and ice milk	09 15 02 0529	v1574621
Other dairy products	09 15 02 0530	v1574622
Cheese, cheddar and processed	09 15 91 0001	v1574624
<b>Fish products</b>	<b>09 16</b>	<b>v1574625</b>
<b>Primary fish products</b>	<b>09 16 01</b>	<b>v1574626</b>
Fish, smoked, salted, dried	09 16 01 0340	v1574638
Molluscs and crustaceans, including preparation, canned	09 16 01 0462	v1574639
Shellfish, other preparation, fresh or frozen	09 16 01 0463	v1574640
Fish whole or fillets, sticks, fresh or frozen	09 16 01 0320	v1574627
Fish fillets, steaks, groundfish and other, domestic	09 16 01 0320 11	v1574628
Fish fillets, steaks, groundfish and other, export	09 16 01 0320 12	v1574629
Fish frozen, salmon	09 16 01 0320 30	v1574630
Fish frozen, other	09 16 01 0320 20	v1574631

Table 1 – continued

## Industrial product price indexes, by commodity and commodity aggregations

	System of National Accounts	Vector number
Fish, canned including fish products	09 16 01 0330 20	v1574632
Fish canned, salmon, domestic	09 16 01 0330 11	v1574633
Fish canned, other, domestic	09 16 01 0330 21	v1574635
<b>Fish by-products</b>	<b>09 16 02</b>	<b>v1574641</b>
Fish canned, domestic	09 16 91 0330 01	v1574645
Fish canned, export	09 16 91 0330 02	v1574646
Fish canned, salmon	09 16 91 0330 10	v1574647
Fish canned, other	09 16 91 0330 20	v1574648
<b>Fruit, vegetable, feeds and other food products</b>	<b>10</b>	<b>v1574649</b>
<b>Fruit and vegetable preparations</b>	<b>10 17</b>	<b>v1574650</b>
<b>Fruit preparations</b>	<b>10 17 01</b>	<b>v1574651</b>
Fruit juices, unfermented, not concentrated	10 17 01 0740	v1574654
Fruits and berries, canned	10 17 01 0781	v1574657
<b>Vegetable preparations</b>	<b>10 17 02</b>	<b>v1574660</b>
Vegetables, dried	10 17 02 0932	v1574664
Vegetables and preparations canned	10 17 02 0950	v1574665
Other vegetable preparations, including preserves not canned	10 17 02 0980	v1574666
Pickles, relishes, other sauces	10 17 02 0991	v1574667
<b>Other fruit and vegetable preparations</b>	<b>10 17 03</b>	<b>v1574668</b>
Soups, canned	10 17 03 1410	v1574671
Precooked food preparations, frozen	10 17 03 1414	v1574673
Fruits and preparations, canned	10 17 91 0001	v1574675
Fruits and berries	10 17 91 0002	v1574676
Soups and infant junior foods, canned	10 17 91 0003	v1574677
Condiments and sauces	10 17 91 0004	v1574678
<b>Feeds</b>	<b>10 18</b>	<b>v1574679</b>
<b>Oil meals and cakes</b>	<b>10 18 01</b>	<b>v1574680</b>
Other oil seeds cake and meals	10 18 01 1531	v1574681
<b>Prepared feeds</b>	<b>10 18 02</b>	<b>v1574683</b>
Dog and cat feeds	10 18 02 1593	v1574689
Complete feeds, farm domesticated animals	10 18 02 1591	v1574684
Complete feeds, dairy and beef cattle	10 18 02 1591 10	v1574685
Complete feeds, swine	10 18 02 1591 20	v1574686
Complete feeds, poultry	10 18 02 1591 30	v1574687
<b>Feed additives and all other feeds</b>	<b>10 18 03</b>	<b>v1574691</b>
Feeds, grain origin, not elsewhere specified	10 18 03 1521	v1574692
Micro premixes	10 18 03 1581	v1574694
Other feed supplements	10 18 03 1583	v1574696
<b>Flour, wheat, meal and other cereals</b>	<b>10 19</b>	<b>v1574697</b>
Wheat flour	10 19 00 0631	v1574698
Wheat flour, hard	10 19 00 0631 10	v1574699
Wheat flour, soft	10 19 00 0631 20	v1574700
Wheat flour, durum	10 19 00 0631 30	v1574701
Whole wheat and graham flour	10 19 00 0631 40	v1574702
<b>Breakfast cereal and bakery products</b>	<b>10 20</b>	<b>v1574705</b>
<b>Prepared cereal foods</b>	<b>10 20 01</b>	<b>v1574706</b>
Breakfast cereal foods	10 20 01 0645	v1574707
Prepared cake and similar mixes	10 20 01 0646	v1574708
<b>Bakery products</b>	<b>10 20 02</b>	<b>v1574709</b>
Bread and rolls	10 20 02 0640	v1574710
Other bakery products, packaged	10 20 02 0642	v1574712
Other bakery products, frozen	10 20 02 0642 10	v1574713
Other bakery products, not frozen	10 20 02 0642 20	v1574714
<b>Sugar</b>	<b>10 21</b>	<b>v1574716</b>
<b>Miscellaneous food products</b>	<b>10 22</b>	<b>v1574718</b>
<b>Chocolate-based products</b>	<b>10 22 01</b>	<b>v1574719</b>
Chocolate confectionery	10 22 01 1042	v1574720
<b>Sugar and other confectionery</b>	<b>10 22 02</b>	<b>v1574724</b>
Chewing gum	10 22 02 1041	v1574726
Sugar candy, seasonal novelties, licorice	10 22 02 1043	v1574727
<b>Coffee and tea preparations</b>	<b>10 22 03</b>	<b>v1574731</b>
Coffee, roasted or ground	10 22 03 1122	v1574732
Instant coffee, extracts and preparations	10 22 03 1123	v1574733
Tea, tea bags, tea extracts and preparations	10 22 03 1131	v1574734
<b>Vegetable oils, crude</b>	<b>10 22 04</b>	<b>v1574735</b>
Canola oil, crude	10 22 04 3916	v1574737
<b>Vegetable oils, refined</b>	<b>10 22 05</b>	<b>v1574739</b>
Margarine	10 22 05 1210	v1574740
Other vegetable oils and mixtures, deodorized	10 22 05 3949	v1574744
<b>Grain food preparations for human consumption</b>	<b>10 22 06</b>	<b>v1574745</b>

Table 1 – continued

Industrial product price indexes, by commodity and commodity aggregations

	System of National Accounts	Vector number
<b>Other food products and preparations</b>	<b>10 22 07</b>	<b>v1574750</b>
Pasta products (macaroni, etcetera)	10 22 07 0643	v1574752
Fruit, sugar butters and spreads	10 22 07 1446	v1574761
Other food and beverage preparations	10 22 07 1450	v1574762
Other confectionery	10 22 91 0001	v1574763
Coffee, roasted and ground or prepared	10 22 91 0003	v1574765
Maple sugar and syrup	10 22 91 0004	v1574766
<b>Beverages</b>	<b>11</b>	<b>v1574767</b>
<b>Soft drinks</b>	<b>11 23</b>	<b>v1574768</b>
Non alcoholic beverages, carbonated	11 23 1711	v1574770
<b>Alcoholic beverages</b>	<b>11 24</b>	<b>v1574771</b>
Ale, lager, stout and porter	11 24 01 1721	v1574772
Alcoholic beverages, fermented, including wines	11 24 01 1729	v1574773
Alcoholic beverages, distilled	11 24 01 1730	v1574774
Whiskey, export	11 24 01 1730 12	v1574776
Whiskey, domestic and export	11 24 91 1730 10	v1574778
<b>Tobacco and tobacco products</b>	<b>12</b>	<b>v1574779</b>
<b>Tobacco processed, unmanufactured</b>	<b>12 25</b>	<b>v1574780</b>
<b>Cigarettes and tobacco, manufactured</b>	<b>12 26</b>	<b>v1574782</b>
Smoking tobacco	12 26 01 1831	v1574783
Cigarettes	12 26 01 1833	v1574785
<b>Rubber, leather and plastic fabricated products</b>	<b>13</b>	<b>v1574786</b>
<b>Tires and tubes</b>	<b>13 27</b>	<b>v1574787</b>
Passenger car tires and tubes, pneumatic	13 27 01 6211	v1574789
Highway type truck and bus tires and tubes	13 27 02 6212	v1574791
Off-highway type vehicle tires and tubes	13 27 02 6213	v1574792
<b>Tires and tubes, other</b>	<b>13 27 03</b>	<b>v1574793</b>
<b>Other rubber products</b>	<b>13 28</b>	<b>v1574797</b>
<b>Rubber hose, belt and belting</b>	<b>13 28 01</b>	<b>v1574798</b>
Hose and tubing, rubber and other materials	13 28 01 4281	v1574799
<b>Rubber heels, boots and shoes</b>	<b>13 28 02</b>	<b>v1574801</b>
Rubber and compositions soles and heels	13 28 02 4839	v1574802
Rubber and plastic waterproof footwear	13 28 02 7916	v1574803
<b>Other rubber products, not elsewhere specified</b>	<b>13 28 03</b>	<b>v1574804</b>
Rubber sheeting and shoe stock	13 28 91 0001	v1574810
<b>Plastic fabricated products</b>	<b>13 29</b>	<b>v1574811</b>
<b>Plastic pipes and pipe fittings</b>	<b>13 29 01</b>	<b>v1574812</b>
Plastic pipe, tubing and hosing	13 29 01 4822	v1574813
Plastic pipe, polyethylene	13 29 01 4822 10	v1574814
Pipe fittings, rubber or plastic	13 29 01 4834	v1574818
<b>Plastic film and sheeting</b>	<b>13 29 02</b>	<b>v1574821</b>
Polyethylene film, sheet, unsupported	13 29 02 4813	v1574822
Other plastic film, sheet and layflat tubing	13 29 02 4814	v1574823
<b>Other plastic fabricated materials</b>	<b>13 29 03</b>	<b>v1574824</b>
Laminated, reinforced and composite sheets	13 29 03 4815	v1574825
Plastic bags and shipping sacks	13 29 03 4851	v1574831
Disposable plastic cups, lids and tableware	13 29 03 4853	v1574836
Foamed and expanded plastics	13 29 03 4820	v1574827
Foamed and expanded plastics, polystyrene	13 29 03 4820 10	v1574828
Foamed and expanded plastics, polyurethane	13 29 03 4820 20	v1574829
Plastic containers and bottle caps	13 29 03 4852	v1574832
Plastic food containers	13 29 03 4852 10	v1574833
Plastic bottles	13 29 03 4852 20	v1574834
All other plastic containers and bottle caps	13 29 03 4852 30	v1574835
Plastic fittings, sheets and other	13 29 91 0001	v1574841
<b>Leather and leather products</b>	<b>13 30</b>	<b>v1574842</b>
<b>Leather tanneries</b>	<b>13 30 01</b>	<b>v1574843</b>
<b>Leather footwear</b>	<b>13 30 02</b>	<b>v1574846</b>
Work boots, slippers and house footwear	13 30 02 7914	v1574850
Leather boots	13 30 02 7914 10	v1574851
Slippers	13 30 02 7914 20	v1574852
<b>Other leather products</b>	<b>13 30 03</b>	<b>v1574855</b>
Leather gloves and mittens excluding sport	13 30 03 7854	v1574857
<b>Textile products</b>	<b>14</b>	<b>v1574860</b>
<b>Yarns and man made fibres</b>	<b>14 31</b>	<b>v1574861</b>
<b>Yarns (including tire yarns) from man made fibre</b>	<b>14 31 01</b>	<b>v1574862</b>
Spun yarns, acrylic and cellulosic fibres	14 31 01 3627	v1574863

Table 1 – continued

## Industrial product price indexes, by commodity and commodity aggregations

	System of National Accounts	Vector number
Filament yarn, stretch, nylon	14 31 01 3631	v1574865
<b>Man made fibres</b>	<b>14 31 02</b>	<b>v1574871</b>
<b>Other yarns and man made fibres</b>	<b>14 31 03</b>	<b>v1574878</b>
Woollen yarns and wool waste	14 31 03 3621	v1574879
Yarns, silk, fibreglass	14 31 91 0001	v1574883
Man made staples fibres, tow and tops	14 31 91 0002	v1574884
Filament yarns	14 31 91 0003	v1574885
<b>Fabrics</b>	<b>14 32</b>	<b>v1574886</b>
<b>Broad woven fabrics (cotton, wool and synthetics)</b>	<b>14 32 01</b>	<b>v1574887</b>
<b>All other fabrics, not elsewhere specified</b>	<b>14 32 02</b>	<b>v1574900</b>
Warp knit fabrics	14 32 02 3681	v1574901
Pile fabrics, broad knitted	14 32 02 3683	v1574902
Double knit fabrics	14 32 02 3684	v1574903
Other broad knitted fabrics	14 32 02 3685	v1574904
Narrow fabrics	14 32 02 3695	v1574908
Fabrics, broadwoven, wool, hair and mix	14 32 91 0002	v1574912
Fabric, woven, textile fibres	14 32 91 0003	v1574913
Fabrics, broadwoven, mix and blends	14 32 91 0004	v1574914
Fabrics, knitted	14 32 91 0005	v1574915
<b>Other textiles products</b>	<b>14 33</b>	<b>v1574916</b>
<b>Rope, twine and other thread products</b>	<b>14 33 01</b>	<b>v1574917</b>
Thread, of man-made fibres	14 33 01 3652	v1574919
Other twine, cordage and rope	14 33 01 3657	v1574920
<b>Carpets, mats and rugs</b>	<b>14 33 02</b>	<b>v1574921</b>
Carpets in rolls	14 33 02 8411	v1574923
<b>Household textile products</b>	<b>14 33 03</b>	<b>v1574925</b>
Other textile bedding	14 33 03 8416	v1574929
<b>Other products of textile materials, not elsewhere specified</b>	<b>14 33 04</b>	<b>v1574933</b>
Tarpaulins and other covers	14 33 04 3717	v1574941
Textile surgical and medical supplies	14 33 04 3722	v1574945
Other textile end products including bags	14 33 04 3724	v1574946
Papermakers' fabrics	14 33 04 3693	v1574936
Blankets, bed sheets, towels and cloths	14 33 91 0001	v1574950
Other household textiles	14 33 91 0002	v1574951
Laces and other textile products	14 33 91 0003	v1574952
<b>Knitted products and clothing</b>	<b>15</b>	<b>v1574953</b>
<b>Hosiery and knitted wear</b>	<b>15 34</b>	<b>v1574954</b>
<b>Hosiery</b>	<b>15 34 01</b>	<b>v1574955</b>
Hosiery, for women and girls	15 34 01 7840	v1574957
<b>Knitted wear</b>	<b>15 34 02</b>	<b>v1574958</b>
Other knit clothing, for men and boys	15 34 02 7815	v1574959
Underwear, for men and boys	15 34 02 7817	v1574960
Knit sweaters, blouses, tops, for women	15 34 02 7836	v1574964
<b>Clothing and accessories</b>	<b>15 35</b>	<b>v1574968</b>
<b>Clothing</b>	<b>15 35 01</b>	<b>v1574969</b>
Dress suits and blazers, for men and boys	15 35 01 7812	v1574971
Shirts, unknitted, for men and boys	15 35 01 7814	v1574975
Suits and sport suits, for women	15 35 01 7832	v1574981
Slacks and shorts, for women	15 35 01 7834	v1574983
Skirts, not knitted, for women	15 35 01 7835	v1574984
Underwear, for women	15 35 01 7838	v1574985
Sleepwear, for women	15 35 01 7839	v1574986
Other gloves and mittens, fabric and leather	15 35 01 7853	v1574988
Uniforms, occupational clothing	15 35 01 7862	v1574990
Bathing suits and beach apparel	15 35 01 7863	v1574991
Other apparel, knitted, not knitted	15 35 01 7865	v1574992
Pants, jeans and shorts, for men and boys	15 35 01 7813	v1574972
Pants, jeans, for men and boys	15 35 01 7813 10	v1574973
Pants, other, for men and boys	15 35 01 7813 20	v1574974
<b>Apparel accessories</b>	<b>15 35 02</b>	<b>v1574993</b>
Unfinished apparel and tailor's supplies	15 35 02 3723	v1574994
Foundation garments	15 35 02 7855	v1574995
<b>Fur apparel and furs</b>	<b>15 35 03</b>	<b>v1575000</b>
Fur apparel	15 35 03 7851	v1575002

Table 1 – continued

Industrial product price indexes, by commodity and commodity aggregations

	System of National Accounts	Vector number
<b>Lumber and other wood products</b>	<b>16</b>	<b>v1575003</b>
<b>Lumber and timber</b>	<b>16 36</b>	<b>v1575004</b>
<b>Lumber and ties</b>	<b>16 36 01</b>	<b>v1575005</b>
Lumber and ties, hardwood	16 36 01 3311	v1575006
Lumber and ties, softwood	16 36 01 3312	v1575009
Lumber, softwood, Atlantic Region	16 36 01 3312 10	v1575010
Lumber, softwood, Quebec	16 36 01 3312 20	v1575011
Lumber, softwood, Ontario	16 36 01 3312 30	v1575012
Lumber, softwood, Prairie Region	16 36 01 3312 40	v1575013
Lumber, softwood, spruce-pine-fir, British Columbia Interior	16 36 01 3312 51	v1575014
Lumber, softwood, Douglas fir, British Columbia Interior	16 36 01 3312 52	v1575015
Lumber, softwood, hemlock, British Columbia Interior	16 36 01 3312 53	v1575016
Lumber, softwood, western red cedar, British Columbia Interior	16 36 01 3312 54	v1575017
Lumber, softwood, Douglas fir, British Columbia Coast	16 36 01 3312 61	v1575019
Lumber, softwood, hemlock/fir, British Columbia Coast	16 36 01 3312 62	v1575020
Lumber, softwood, western red cedar, British Columbia Coast	16 36 01 3312 63	v1575021
<b>Other lumber products</b>	<b>16 36 02</b>	<b>v1575023</b>
Preserved or treated wood	16 36 02 3395	v1575024
Lumber, softwood, British Columbia	16 36 91 3312 10	v1575025
Lumber, softwood, British Columbia Interior	16 36 91 3312 20	v1575026
Lumber, softwood, British Columbia Coast	16 36 91 3312 30	v1575027
Lumber, softwood, Douglas fir, British Columbia	16 36 91 3312 40	v1575028
Lumber, softwood, hemlock/fir, British Columbia	16 36 91 3312 50	v14137944
Lumber, softwood, western red cedar, British Columbia	16 36 91 3312 60	v1575030
Lumber, softwood, East of the Rockies	16 36 91 3312 70	v1575031
Lumber, softwood, domestic	16 36 99 3312 10	v1575036
Lumber, softwood, export	16 36 99 3312 20	v1575037
<b>Veneer and plywood</b>	<b>16 37</b>	<b>v1575038</b>
<b>Veneer and plywood, hardwood</b>	<b>16 37 01</b>	<b>v1575039</b>
Plywood, birch	16 37 01 3351	v1575043
Plywood, hardwood excluding birch	16 37 01 3352	v1575044
Veneer, hardwood	16 37 01 3342	v1575040
Veneer, hardwood, domestic	16 37 01 3342 10	v1575041
Veneer, hardwood, export	16 37 01 3342 20	v1575042
<b>Veneer and plywood, softwood</b>	<b>16 37 02</b>	<b>v1575046</b>
Veneer, softwood	16 37 02 3345	v1575047
Plywood, Douglas fir	16 37 02 3355	v1575048
Plywood, softwood excluding Douglas fir	16 37 02 3356	v1575049
<b>Other wood fabricated materials</b>	<b>16 38</b>	<b>v1575050</b>
<b>Sash, door and other millwork products</b>	<b>16 38 01</b>	<b>v1575051</b>
Doors, wooden	16 38 01 3361	v1575052
Windows and sash, door, window frames	16 38 01 3362	v1575053
Flooring, wooden, construction type	16 38 01 3364	v1575055
Kitchen units or cabinets	16 38 01 3366	v1575057
Prefabricated building, wood frame	16 38 01 3371	v1575061
<b>Wooden box, coffins and other wood - end products</b>	<b>16 38 02</b>	<b>v1575062</b>
Particle board and waferboard	16 38 02 3358	v1575071
Pallets, skids, bins, crates, wooden	16 38 02 3377	v1575072
Caskets, coffins and other mortician's goods	16 38 02 9419	v1575080
Pulpwood chips	16 38 02 2325	v1575063
Pulpwood chips, Atlantic Region	16 38 02 2325 10	v1575064
Pulpwood chips, Quebec	16 38 02 2325 20	v1575065
Pulpwood chips, British Columbia Interior	16 38 02 2325 50	v1575068
Pulpwood chips, British Columbia Coast	16 38 02 2325 60	v1575069
Shakes and shingles	16 38 02 3392	v1575074
Shakes and shingles, domestic	16 38 02 3392 10	v1575075
Shakes and shingles, export	16 38 02 3392 20	v1575076
Millwork (woodwork)	16 38 91 0001	v1575081
Containers, closures and wood pallets	16 38 91 0002	v1575082
Pulpwood chips, East of the Rockies	16 38 91 0003	v1575083
Pulpwood chips, British Columbia	16 38 91 0004	v1575084
<b>Furniture and fixtures</b>	<b>17</b>	<b>v1575085</b>
<b>Household furniture</b>	<b>17 39 01</b>	<b>v1575086</b>
Household type furniture, wooden	17 39 01 7411	v1575087
Household type furniture, upholstered	17 39 01 7413	v1575089
<b>Office furniture</b>	<b>17 39 02</b>	<b>v1575091</b>
Office furniture record equipment, wood	17 39 02 7414	v1575092
Office furniture record equipment, metal	17 39 02 7415	v1575093
Other special purpose furniture	17 39 02 7418	v1575094

Table 1 – continued

## Industrial product price indexes, by commodity and commodity aggregations

	System of National Accounts	Vector number
<b>Other furniture and fixtures</b>	<b>17 39 03</b>	<b>v1575095</b>
Bedsprings and mattresses	17 39 03 7421	v1575098
Office furniture record equipment	17 39 91 0001	v1575100
<b>Pulp and paper products</b>	<b>18</b>	<b>v1575101</b>
<b>Pulp</b>	<b>18 40</b>	<b>v1575102</b>
<b>Wood pulp, sulphate</b>	<b>18 40 01</b>	<b>v1575103</b>
Wood pulp, sulphate, bleached	18 40 01 3412	v1575104
Wood pulp, sulphate, hardwood, domestic	18 40 01 3412 11	v1575105
Wood pulp, sulphate, hardwood, export	18 40 01 3412 12	v1575106
Wood pulp, sulphate, softwood, domestic	18 40 01 3412 21	v1575107
Wood pulp, sulphate, softwood, export	18 40 01 3412 22	v1575108
<b>Wood pulp, sulphite</b>	<b>18 40 02</b>	<b>v1575110</b>
Wood pulp, sulphite, bleached	18 40 02 3414	v1575111
<b>Wood pulp, other</b>	<b>18 40 03</b>	<b>v1575115</b>
Wood pulp, sulphate, bleached, domestic	18 40 91 3412 10	v1575118
Wood pulp, sulphate, bleached, export	18 40 91 3412 20	v1575119
<b>Newsprint and other paper stock</b>	<b>18 41</b>	<b>v1575120</b>
<b>Newsprint and other paper for printing</b>	<b>18 41 01</b>	<b>v1575121</b>
Newsprint paper	18 41 01 3511	v1575122
Newsprint paper, domestic	18 41 01 3511 10	v1575123
Newsprint paper, export	18 41 01 3511 20	v1575124
Printing and specialty paper, wood-free	18 41 01 3519	v1575125
Printing and specialty paper, wood-free, domestic	18 41 01 3519 10	v1575126
Printing and specialty paper, groundwood	18 41 01 3520	v1575128
Printing and specialty paper, groundwood, domestic	18 41 01 3520 10	v1575129
Printing and specialty paper, groundwood, export	18 41 01 3520 20	v1575130
<b>Paperboard and building board</b>	<b>18 41 02</b>	<b>v1575131</b>
Boxboard and other related boards	18 41 02 3563	v1575138
Building paper, not coated	18 41 02 3571	v1575139
Building paper, coated	18 41 02 3572	v1575140
Liner board	18 41 02 3561	v1575132
Liner board, domestic	18 41 02 3561 10	v1575133
Corrugating container board	18 41 02 3562	v1575135
Corrugating container board, domestic	18 41 02 3562 10	v1575136
<b>Other converted paper products</b>	<b>18 41 03</b>	<b>v1575143</b>
Writing and reproduction paper	18 41 03 3521	v1575144
Wrapping and converting papers	18 41 03 3541	v1575147
Wrapping and converting paper, domestic	18 41 03 3541 10	v1575148
Wrapping and converting paper, export	18 41 03 3541 20	v1575149
Paperboard	18 41 91 0001	v1575150
Building board	18 41 91 0002	v1575151
<b>Paper products</b>	<b>18 42</b>	<b>v1575152</b>
<b>Boxes, bags and other paper containers</b>	<b>18 42 01</b>	<b>v1575153</b>
Paper bags, printed or plain	18 42 01 3111	v1575154
Multi-wall shipping sacks	18 42 01 3112	v1575155
Folding boxes, including set-up boxes	18 42 01 3114	v1575156
Corrugated boxes and cartons	18 42 01 3115	v1575157
<b>Paper consumer products</b>	<b>18 42 02</b>	<b>v1575160</b>
Paper towels	18 42 02 3123	v1575162
Toilet paper	18 42 02 3124	v1575163
Facial tissue	18 42 02 3125	v1575164
Paper table napkins, table cloths	18 42 02 3127	v1575166
<b>Other paper products</b>	<b>18 42 03</b>	<b>v1575167</b>
Moulded pulp products	18 42 03 3120	v1575169
Paper plates, drinking cups	18 42 03 3121	v1575170
Envelopes, printed or plain	18 42 03 3129	v1575172
Gummed paper and tape	18 42 03 3595	v1575179
Converted paper, treated	18 42 03 3596	v1575180
Converted aluminum foil	18 42 03 4681	v1575185
Loose leaf binders and parts	18 42 03 9015	v1575188
Converted paper, gummed waxed or printed	18 42 91 0001	v1575192
Office and stationary supplies	18 42 91 0002	v1575193
<b>Printing and publishing</b>	<b>19</b>	<b>v1575194</b>
<b>Printing and publishing matter</b>	<b>19 43 01</b>	<b>v1575195</b>
Newspapers	19 43 01 8910	v1575196
Magazines and periodicals	19 43 01 8920	v1575197
<b>Commercial printing</b>	<b>19 43 02</b>	<b>v1575202</b>
Tags and labels, printed or plain	19 43 02 3122	v1575203
Newspaper, magazines and periodicals	19 43 91 0001	v1575210
Books, pamphlets, maps and pictures	19 43 91 0002	v1575211

Table 1 – continued

Industrial product price indexes, by commodity and commodity aggregations

	System of National Accounts	Vector number
<b>Primary metal products</b>	<b>20</b>	<b>v1575212</b>
<b>Iron and steel products</b>	<b>20 45</b>	<b>v1575213</b>
<b>Primary steel products</b>	<b>20 45 01</b>	<b>v1575214</b>
Sheet, strip and plate, carbon steel, hot rolled	20 45 01 4434	v1575233
Sheet, strip and plate, alloy steel	20 45 01 4435	v1575234
Flat iron and steel, carbon steel, cold reduced	20 45 01 4436	v1575235
Sheet and strip, steel, tin or coated with zinc	20 45 01 4438	v1575236
Other steel sheet and strip, coated	20 45 01 4439	v1575237
Concrete reinforcing bars including fabricated	20 45 01 4425	v1575224
Concrete reinforcing bars, not fabricated	20 45 01 4425 10	v1575225
Other bars and rods, carbon steel, including fabricated	20 45 01 4427	v1575227
Other bars and rods, carbon steel, hot rolled	20 45 01 4427 10	v1575228
Other bars and rods, carbon steel, cold finished	20 45 01 4427 20	v1575229
Bars and rods, alloy steel	20 45 01 4429	v1575230
Bars and rods, alloy steel, hot rolled	20 45 01 4429 10	v1575231
Bars and rods, alloy steel, cold finished	20 45 01 4429 20	v1575232
<b>Steel pipe and tubing</b>	<b>20 45 02</b>	<b>v1575240</b>
Mechanical steel tubing	20 45 02 4452	v1575241
Other pipe and tubing, carbon and alloy steel	20 45 02 4454	v1575242
Line pipe, transport of natural gas and oil	20 45 02 4456	v1575243
<b>Iron and steel foundries</b>	<b>20 45 03</b>	<b>v1575245</b>
Steel castings	20 45 03 4493	v1575246
Grey iron and municipal castings	20 45 03 4495	v1575248
Other iron castings, including engine blocks	20 45 03 4499	v1575251
Iron and steel pipe fittings	20 45 03 4674	v1575252
Ferro-alloys	20 45 91 0001	v1575253
Pig iron and steel ingots	20 45 91 0002	v1575254
Steel blooms, billets and slabs	20 45 91 0003	v1575255
Steel bars and rods	20 45 91 0004	v1575256
Cast iron pipe and steel pipe fittings	20 45 91 0005	v1575257
Bars, hot rolled, steel	20 45 91 0006	v1575258
Bars, cold finished, steel	20 45 91 0007	v1575259
Sheet and strip in various types	20 45 91 0008	v1575260
Iron casting and steel pipe fittings	20 45 91 0009	v1575261
<b>Aluminum products</b>	<b>20 46</b>	<b>v1575262</b>
<b>Primary aluminum products</b>	<b>20 46 01</b>	<b>v1575263</b>
<b>Secondary aluminum products</b>	<b>20 46 02</b>	<b>v1575268</b>
<b>Manufactured aluminum products</b>	<b>20 46 03</b>	<b>v1575271</b>
Aluminum castings	20 46 03 4528	v1575272
Aluminum: structural shapes, extrusions and forgings	20 46 03 4529	v1575273
Aluminum and aluminum alloys, castings	20 46 91 0001	v1575278
<b>Copper and copper alloy products</b>	<b>20 47</b>	<b>v1575279</b>
<b>Primary copper products</b>	<b>20 47 01</b>	<b>v1575280</b>
Copper and copper alloys, in primary forms	20 47 01 4511	v1575281
<b>Secondary copper products</b>	<b>20 47 02</b>	<b>v1575282</b>
<b>Manufactured copper products</b>	<b>20 47 03</b>	<b>v1575287</b>
Bare copper wire and cable, unalloy	20 47 03 4535	v1575289
Copper products castings, rolled and extruded	20 47 91 0001	v1575292
Copper alloy products, castings, rolled and extruded	20 47 91 0002	v1575293
<b>Nickel products</b>	<b>20 48</b>	<b>v1575294</b>
<b>Other non-ferrous metal products</b>	<b>20 49</b>	<b>v1575299</b>
<b>Primary refined non-ferrous metals</b>	<b>20 49 01</b>	<b>v1575300</b>
Refined zinc including secondary	20 49 01 2560	v1575302
Gold and gold alloys in primary forms	20 49 01 2563	v1575304
Silver and platinum	20 49 01 2564	v1575305
Other non-ferrous metal refinery shapes	20 49 01 2570	v1575309
<b>Secondary metals alloyed (non-ferrous)</b>	<b>20 49 03</b>	<b>v1575323</b>
<b>Manufactured products, other non-ferrous metals</b>	<b>20 49 04</b>	<b>v1575326</b>
Precious metal basic manufactured shapes	20 49 04 4550	v1575327
Precious metal and alloys primary forms	20 49 91 0001	v1575336
Other non-ferrous base metals	20 49 91 0002	v1575337
<b>Metal fabricated products</b>	<b>21</b>	<b>v1575338</b>
<b>Boilers, tanks and plates</b>	<b>21 50</b>	<b>v1575339</b>
<b>Power boilers and parts</b>	<b>21 50 01</b>	<b>v1575340</b>
<b>Tanks and plates</b>	<b>21 50 02</b>	<b>v1575343</b>
Tanks	21 50 02 4621	v1575345
<b>Fabricated structural metal products</b>	<b>21 51</b>	<b>v1575346</b>
Structural shapes, steel including fabricated	21 51 01 4475	v1575348
<b>Prefabricated metal building and structure</b>	<b>21 51 02</b>	<b>v1575349</b>



Table 1 – continued

## Industrial product price indexes, by commodity and commodity aggregations

	System of National Accounts	Vector number
Prefabricated metal buildings	21 51 02 4687	v1575350
<b>Other fabricated structural metal products</b>	<b>21 51 03</b>	<b>v1575352</b>
Doors and windows, frames, metal	21 51 03 4611	v1575353
Doors and frames, metal	21 51 03 4611 10	v1575354
Windows and frames, metal	21 51 03 4611 20	v1575355
Other structural and architectural metal products	21 51 03 4619	v1575356
Architectural metal products	21 51 03 4619 10	v1575357
<b>Other metal fabricated products</b>	<b>21 52</b>	<b>v1575359</b>
<b>Stamped and pressed metal products</b>	<b>21 52 01</b>	<b>v1575360</b>
Roofing and siding, metal	21 52 01 4612	v1575361
Roof deck and flooring, metal	21 52 01 4614	v1575363
Culvert pipe, corrugated metal	21 52 01 4686	v1575366
<b>Cans and other metal containers</b>	<b>21 52 02</b>	<b>v1575368</b>
Cans, metal, food and non-food	21 52 02 4624	v1575370
<b>Wire and wire products</b>	<b>21 52 03</b>	<b>v1575372</b>
Wire, excluding barbed, uncoated, carbon steel	21 52 03 4462	v1575373
Wire, steel, coated	21 52 03 4464	v1575375
Bolts, nuts, screws, washers, fasteners	21 52 03 4641	v1575383
Nails, tacks and staples	21 52 03 4642	v1575384
Welding electrodes and wires	21 52 03 4661	v1575386
Other steel wire and wire rope	21 52 03 4466	v1575376
<b>Hardware, tool and cutlery</b>	<b>21 52 04</b>	<b>v1575387</b>
Builders' hardware	21 52 04 4643	v1575388
Dies, moulds and cutting and forming tools	21 52 04 5244	v1575391
Edge tools and garden implements, hand	21 52 04 7513	v1575392
<b>Heating equipment</b>	<b>21 52 05</b>	<b>v1575394</b>
Heating boilers and parts	21 52 05 6511	v1575395
Warm air furnaces, all types	21 52 05 6513	v1575397
Parts for heating equipment	21 52 05 6526	v1575401
<b>Plumbing fixtures and valves, metal</b>	<b>21 52 06</b>	<b>v1575403</b>
Valves, iron and steel body	21 52 06 4671	v1575404
Valves, non-ferrous metal	21 52 06 4672	v1575405
Plumbing fixtures, metal or metal-enamelled	21 52 06 6711	v1575408
Plumbing fixtures and fittings, plastic	21 52 06 6714	v1575409
<b>Other metal fabricated products not elsewhere specified</b>	<b>21 52 07</b>	<b>v1575410</b>
Sheet metal shapes, sidings and fittings	21 52 07 0001	v1575423
Kitchen utensils	21 52 07 0002	v1575424
Wire and wire rope, of steel	21 52 07 0003	v1575425
Wire fencing, screening and netting	21 52 07 0004	v1575426
Bolts, nuts, screws, washers	21 52 07 0005	v1575427
Heating equipment, warm air, excluding ducts	21 52 07 0006	v1575428
Fuel burning equipment	21 52 07 0007	v1575429
Valves	21 52 07 0008	v1575430
Pipe fittings, plumbing fixtures, metal	21 52 07 0009	v1575431

Table 1 – continued

Industrial product price indexes, by commodity and commodity aggregations

	System of National Accounts	Vector number
<b>Machinery and equipment</b>	<b>22</b>	<b>v1575432</b>
<b>Agricultural machinery</b>	<b>22 53</b>	<b>v1575433</b>
<b>Tractors and parts</b>	<b>22 53 01</b>	<b>v1575434</b>
Crawlers tractors and accessories	22 53 01 5514	v1575436
<b>Other agricultural machinery</b>	<b>22 53 02</b>	<b>v1575439</b>
Other agricultural machinery and equipment and parts	22 53 02 5428	v1575450
Other agricultural production machinery and equipment	22 53 02 5414	v1575441
Haying machinery, swathers, windrowers	22 53 02 5415	v1575445
<b>Other industrial machinery</b>	<b>22 54</b>	<b>v1575451</b>
<b>Material handling equipment</b>	<b>22 54 02</b>	<b>v1575454</b>
Conveyors and conveying systems, including elevator and parts	22 54 02 5111	v1575455
Hoisting machinery and parts	22 54 02 5131	v1575456
Industrial trucks, tractors and parts	22 54 02 5141	v1575457
Other material handling equipment and parts	22 54 02 5194	v1575458
<b>Printing and publishing machinery and equipment</b>	<b>22 54 03</b>	<b>v1575459</b>
<b>Metal working machinery and equipment</b>	<b>22 54 04</b>	<b>v1575463</b>
<b>Construction machinery and equipment</b>	<b>22 54 05</b>	<b>v1575466</b>
Mobile earth moving and allied equipment, attachments and parts	22 54 05 5220	v1575467
Mixing and paving equipment (concrete, asphalt)	22 54 05 5225	v1575468
<b>Other general purpose machinery and equipment</b>	<b>22 54 06</b>	<b>v1575470</b>
Ball bearings, roller bearings	22 54 06 5042	v1575472
Hydraulic power transmission equipment	22 54 06 5044	v1575474
Mechanical power transmission equipment	22 54 06 5045	v1575475
Industrial furnaces, kilns and ovens	22 54 06 5050	v1575476
Fans and blowers, industrial, and parts	22 54 06 5074	v1575479
Packaging machinery and parts	22 54 06 5091	v1575483
Other machinery classified by function and parts	22 54 06 5097	v1575485
Refrigerated enclosures	22 54 06 6536	v1575489
Other air conditioning and refrigeration equipment	22 54 06 6543	v1575492
Parts, air conditioning and refrigeration equipment	22 54 06 6544	v1575493
Scales and balances	22 54 06 7066	v1575497
Industrial pumps	22 54 06 5080 10	v1575481
Pumps, household use	22 54 06 5080 20	v1575482
Fans and power ventilators, electric	22 54 06 6920	v1575494
<b>Other specialized machinery and equipment</b>	<b>22 54 07</b>	<b>v1575500</b>
Woodland log handling and tree harvesting equipment and parts	22 54 07 5191	v1575501
Rock drilling and earth boring machinery and parts	22 54 07 5211	v1575502
Mining, quarrying and ore dressing machinery and parts	22 54 07 5214	v1575503
Sawmill and wood working machinery and parts	22 54 07 5251	v1575507
Food products industrial machinery and equipment	22 54 07 5281	v1575511
Other special industrial machinery and equipment and parts	22 54 07 5298	v1575516
Water and sewage treatment equipment	22 54 07 7215	v1575517
Motor vehicle maintenance and repair equipment including aircraft	22 54 07 7313	v1575519
Rubber, plastic working machinery and equipment	22 54 07 5294	v1575512
Machinery for plastic industry	22 54 07 5294 20	v1575514
<b>Office machines and equipment</b>	<b>22 54 08</b>	<b>v1575521</b>
Mechanical power transmission equipment	22 54 91 0001	v1575530
Pumps, compressors and blowers	22 54 91 0002	v1575531
Conveyors, escalator, elevator and hoist machinery	22 54 91 0003	v1575532
Industrial trucks, tractors, trailers	22 54 91 0004	v1575533
Machinery industrial specified and special purpose	22 54 91 0005	v1575534
Air conditioning equipment	22 54 91 0007	v1575536
<b>Motor vehicles and other transport equipment</b>	<b>23</b>	<b>v1575537</b>
<b>Motor vehicles</b>	<b>23 55</b>	<b>v1575538</b>
<b>Automobiles, trucks and buses</b>	<b>23 55 01</b>	<b>v1575539</b>
Buses and bus chassis	23 55 01 5824	v1575567
Passenger automobiles, excluding passenger vans	23 55 01 5811	v1575540
Trucks, chassis, tractors, commercial	23 55 01 5813	v1575557
Trucks, heavy, domestic	23 55 01 5813 12	v1575560
<b>Other motor vehicles</b>	<b>23 55 02</b>	<b>v1575569</b>
Mobility homes	23 55 02 5833	v1575570
<b>Commercial trailers and vehicles, not elsewhere specified</b>	<b>23 55 03</b>	<b>v1575574</b>
Commercial trailers and semi-trailers	23 55 03 5830	v1575575
Non-commercial trailers	23 55 03 5834	v1575576
Automobiles, domestic	23 55 91 5811 05	v1575582
Automobiles, export	23 55 91 5811 06	v1575583
Automobiles, good purchased for resale	23 55 91 5811 07	v1575584
Canadian market, North American cars	23 55 91 5811 08	v1575585
Canadian market, North American station wagons	23 55 91 5811 09	v1575586

Table 1 – continued

## Industrial product price indexes, by commodity and commodity aggregations

	System of National Accounts	Vector number
Canadian market, North American sub-compacts	23 55 91 5811 10	v1575587
Canadian market, North American compact-midsize	23 55 91 5811 11	v1575588
Canadian market, North American standards	23 55 91 5811 12	v1575589
Trucks, domestic	23 55 91 5813 04	v1575593
Trucks, export	23 55 91 5813 05	v1575594
Trucks, good purchased for resale	23 55 91 5813 06	v1575595
Canadian market, North American trucks	23 55 91 5813 07	v1575596
Canadian market, North American light trucks	23 55 91 5813 08	v1575597
Canadian market, North American medium trucks	23 55 91 5813 09	v1575598
Canadian market, North American heavy trucks	23 55 91 5813 10	v1575599
<b>Motor vehicle parts</b>	<b>23 56</b>	<b>v1575600</b>
<b>Truck, bus bodies and equipment</b>	<b>23 56 01</b>	<b>v1575601</b>
Bus bodies	23 56 01 5851	v1575602
Bodies for trucks and trailers	23 56 01 5852	v1575603
<b>Motor vehicles engines, electric equipment and parts</b>	<b>23 56 02</b>	<b>v1575606</b>
Motor vehicle engine parts	23 56 02 5866	v1575610
Engine filters and elements	23 56 02 5867	v1575613
Other auxiliary electrical equipment for internal combustion engine	23 56 02 6885	v1575620
<b>Other motor vehicles parts</b>	<b>23 56 03</b>	<b>v1575624</b>
Other rubber and plastic, auto parts, hard	23 56 03 4859	v1575625
Other motor vehicle fabrics and plastic accessories, soft	23 56 03 4860	v1575628
Steering suspension front axles and parts	23 56 03 5872	v1575634
Stampings, motor vehicles	23 56 03 5873	v1575637
Motor vehicle wheels and brakes	23 56 03 5874	v3860048
Radiators for motor vehicles	23 56 03 5876	v3860054
Mufflers, resonators, exhaust, for motor vehicles	23 56 03 5877	v1575649
Other motor vehicle parts, accessories	23 56 03 5879	v1575653
Motor vehicle engines and parts	23 56 91 0001	v1575658
Auxiliary electric equipment	23 56 91 0002	v1575659
<b>Other transport equipment</b>	<b>23 57</b>	<b>v1575660</b>
<b>Railway rolling stock and parts</b>	<b>23 57 02</b>	<b>v1575666</b>
Pleasure boats and sporting craft	23 57 03 5916	v1575677
Locomotives, cars and tenders, railway service	23 57 91 0001	v1575681

Table 1 – continued

Industrial product price indexes, by commodity and commodity aggregations

	System of National Accounts	Vector number
<b>Electrical and communication products</b>	<b>24</b>	<b>v1575683</b>
<b>Appliances and receivers, household</b>	<b>24 58</b>	<b>v1575684</b>
<b>Major household appliances</b>	<b>24 58 01</b>	<b>v1575685</b>
Refrigerators and freezers, household	24 58 01 6534	v1575686
Domestic cooking stoves and ranges	24 58 01 6611	v1575687
<b>Small electrical appliances</b>	<b>24 58 02</b>	<b>v1575693</b>
Small electrical appliances for cooking	24 58 02 6613	v1575696
<b>Sound components, radio and television receiver</b>	<b>24 58 03</b>	<b>v1575700</b>
Household appliances	24 58 91 0001	v1575706
<b>Other electrical products</b>	<b>24 59</b>	<b>v1575707</b>
<b>Communication equipment</b>	<b>24 59 01</b>	<b>v1575708</b>
Radio and television broadcast and studio equipment	24 59 01 6316	v1575709
<b>Industrial electrical equipment</b>	<b>24 59 03</b>	<b>v1575726</b>
Power, distribution and other transformers	24 59 03 6861	v1575727
Transformer equipment	24 59 03 6861 10	v1575728
Power and distribution transformers	24 59 03 6861 20	v1575729
Industrial control equipment	24 59 03 6875	v1575733
<b>Electric wire and cable</b>	<b>24 59 04</b>	<b>v1575740</b>
Other insulated wires and cables	24 59 04 6814	v1575743
Wire and cables, insulated, not exceeding 1000 volts	24 59 04 6814 20	v1575745
Wires and cables, insulated, over 1000 volts	24 59 04 6814 30	v1575746
<b>Turbines, all types</b>	<b>24 59 05</b>	<b>v1575747</b>
<b>Electric motors and engines</b>	<b>24 59 06</b>	<b>v1575751</b>
Electric motors and generators	24 59 06 5032	v1575754
<b>All other electrical products, not elsewhere specified</b>	<b>24 59 07</b>	<b>v1575757</b>
Wet cell storage batteries and parts	24 59 07 6831	v1575764
Lighting fixtures, incandescent, portable	24 59 07 6841	v1575766
Lighting fixtures, fluorescent	24 59 07 6842	v1575767
Lighting fixtures, incandescent, for building	24 59 07 6843	v1575768
Street lighting fixtures	24 59 07 6845	v1575770
Lamps, incandescent, all sizes	24 59 07 6849	v1575772
Wiring devices	24 59 07 6876	v1575778
Radio and television broadcasting and transmission equipment	24 59 91 0001	v1575781
Engines, marine, electric turbines	24 59 91 0004	v1575784
Transformers and converters excluding telecommunication	24 59 91 0005	v1575785
Electrical industrial equipment	24 59 91 0006	v1575786
Electric light bulbs and tubes	24 59 91 0008	v1575788
Enclosed safety switches	24 59 91 0009	v1575789
Electric lighting fixtures	24 59 91 0010	v1575790
Switchgear and protective equipment	24 59 91 0012	v1575792
<b>Non-metallic mineral products</b>	<b>25</b>	<b>v1575793</b>
<b>Cement and concrete products</b>	<b>25 60</b>	<b>v1575794</b>
<b>Cement products</b>	<b>25 60 01</b>	<b>v1575795</b>
Cement, portland	25 60 01 4762	v1575797
Other masonry cement and mixes	25 60 01 4763	v1575798
<b>Concrete basic products</b>	<b>25 60 02</b>	<b>v1575800</b>
Concrete brick and building blocks	25 60 02 4766	v1575801
Pipe and fittings, concrete	25 60 02 4767	v1575802
Ready-mix concrete	25 60 03 4765	v1575806
Ready-mix concrete, Atlantic Region	25 60 03 4765 10	v1575807
Ready-mix concrete, Quebec	25 60 03 4765 20	v1575808
Ready-mix concrete, Ontario	25 60 03 4765 30	v1575809
Ready-mix concrete, Prairie Region	25 60 03 4765 40	v1575810
Ready-mix concrete, British Columbia	25 60 03 4765 50	v1575811
<b>Other non-metallic mineral products</b>	<b>25 61</b>	<b>v1575812</b>
<b>Clay Products</b>	<b>25 61 01</b>	<b>v1575813</b>
<b>Glass and glass products</b>	<b>25 61 02</b>	<b>v1575818</b>
Insulating units, glass	25 61 02 4750 20	v1575828
<b>Abrasive products</b>	<b>25 61 03</b>	<b>v1575832</b>
<b>Other non-metallic mineral products, not elsewhere specified</b>	<b>25 61 04</b>	<b>v1575838</b>
Refractory brick and similar shapes	25 61 04 4731	v1575840
Refractory cements, mortars	25 61 04 4732	v1575841
Gypsum wall board, lath and plaster	25 61 04 4792	v1575845
Lime	25 61 04 4795	v1575848
Refractories	25 61 91 0001	v1575850
Glass plate, sheet, wool	25 61 91 0002	v1575851
Glass containers and products	25 61 91 0003	v1575852
Asbestos products	25 61 91 0004	v1575853

Table 1 – continued

## Industrial product price indexes, by commodity and commodity aggregations

	System of National Accounts	Vector number
<b>Petroleum and coal products</b>	<b>26</b>	<b>v1575854</b>
<b>Gasoline and fuel oil</b>	<b>26 62</b>	<b>v1575855</b>
<b>Gasoline</b>	<b>26 62 01</b>	<b>v1575856</b>
Motor gasoline	26 62 01 4312	v1575857
Motor gasoline, regular unleaded, Atlantic Region	26 62 01 4312 11	v1575858
Motor gasoline, premium unleaded, Atlantic Region	26 62 01 4312 12	v1575859
Motor gasoline, midgrade unleaded, Atlantic Region	26 62 01 4312 13	v1575860
Motor gasoline, regular unleaded, Quebec	26 62 01 4312 21	v1575861
Motor gasoline, premium unleaded, Quebec	26 62 01 4312 22	v1575862
Motor gasoline, midgrade unleaded, Quebec	26 62 01 4312 23	v1575863
Motor gasoline, regular unleaded, Ontario	26 62 01 4312 31	v1575864
Motor gasoline, premium unleaded, Ontario	26 62 01 4312 32	v1575865
Motor gasoline, midgrade unleaded, Ontario	26 62 01 4312 33	v1575866
Motor gasoline, regular unleaded, Prairie Region	26 62 01 4312 41	v1575867
Motor gasoline, premium unleaded, Prairie Region	26 62 01 4312 42	v1575868
Motor gasoline, midgrade unleaded, Prairie Region	26 62 01 4312 43	v1575869
Motor gasoline, regular unleaded, British Columbia	26 62 01 4312 51	v1575870
Motor gasoline, premium unleaded, British Columbia	26 62 01 4312 52	v1575871
Motor gasoline, midgrade unleaded, British Columbia	26 62 01 4312 53	v1575872
<b>Fuel oils and other fuel</b>	<b>26 62 02</b>	<b>v1575873</b>
Aviation, turbo fuel and gasoline	26 62 02 4321	v1575874
Turbo fuel, A, Ontario	26 62 02 4321 31	v1575879
Diesel fuel	26 62 02 4322	v1575886
Diesel fuel, Atlantic Region	26 62 02 4322 10	v1575887
Diesel fuel, Quebec	26 62 02 4322 20	v1575888
Diesel fuel, Ontario	26 62 02 4322 30	v1575889
Diesel fuel, Prairie Region	26 62 02 4322 40	v1575890
Diesel fuel, British Columbia	26 62 02 4322 50	v1575891
Stove and light fuel oils	26 62 02 4323	v1575892
Stove oil, Ontario	26 62 02 4323 31	v1575897
Light fuel oil, Ontario	26 62 02 4323 32	v1575898
Stove oil, Quebec	26 62 02 4323 21	v1575895
Light fuel oil, Quebec	26 62 02 4323 22	v1575896
Stove oil, Atlantic Region	26 62 02 4323 11	v1575893
Light fuel oil, Atlantic Region	26 62 02 4323 12	v1575894
Stove oil, British Columbia	26 62 02 4323 51	v1575901
Light fuel oil, British Columbia	26 62 02 4323 52	v1575902
Heavy fuel oil	26 62 02 4324	v1575903
Heavy fuel oil, Quebec	26 62 02 4324 20	v1575905
Heavy fuel oil, Ontario	26 62 02 4324 30	v1575906
Motor gasoline, regular unleaded	26 62 91 4312 01	v1575909
Motor gasoline, premium unleaded	26 62 91 4312 02	v1575910
Motor gasoline, midgrade unleaded	26 62 91 4312 03	v1575911
Motor gasoline, Atlantic Region	26 62 91 4312 10	v1575912
Motor gasoline, Quebec	26 62 91 4312 20	v1575913
Motor gasoline, Ontario	26 62 91 4312 30	v1575914
Motor gasoline, Prairie Region	26 62 91 4312 40	v1575915
Motor gasoline, British Columbia	26 62 91 4312 50	v1575916
Aviation turbo fuel, A	26 62 91 4321 01	v1575917
Aviation turbo fuel, B	26 62 91 4321 02	v1575918
Aviation turbo fuel, Atlantic Region	26 62 91 4321 10	v1575919
Aviation turbo fuel, Quebec	26 62 91 4321 20	v1575920
Aviation turbo fuel, Ontario	26 62 91 4321 30	v1575921
Aviation turbo fuel, Prairie Region	26 62 91 4321 40	v1575922
Aviation turbo fuel, British Columbia	26 62 91 4321 50	v1575923
Stove oil	26 62 91 4323 01	v1575924
Light fuel oil	26 62 91 4323 02	v1575925
<b>Other petroleum and coal products</b>	<b>26 63</b>	<b>v1575931</b>
<b>Other refined petroleum products</b>	<b>26 63 01</b>	<b>v1575932</b>
Benzene, toluene and xylene	26 63 01 4113	v1575933
Liquefied petroleum gases	26 63 01 4361	v1575937
Lubricating oils and greases	26 63 01 4331	v1575934
Lubricating oils, automobile	26 63 01 4331 10	v1575935
Lubricating oils, industrial	26 63 01 4331 20	v1575936
<b>Other petroleum and coal products, not elsewhere specified</b>	<b>26 63 02</b>	<b>v1575943</b>
Asphalt mixtures and emulsions	26 63 02 4386	v1575958
Asphalt	26 63 02 4385	v1575947
Asphalt, solid	26 63 91 4385 01	v1575964
Asphalt, liquid	26 63 91 4385 02	v1575965

Table 1 – continued

## Industrial product price indexes, by commodity and commodity aggregations

	System of National Accounts	Vector number
<b>Chemicals and chemical products</b>	<b>27</b>	<b>v1575971</b>
<b>Industrial chemicals</b>	<b>27 64</b>	<b>v1575972</b>
<b>Inorganic industrial chemicals</b>	<b>27 64 01</b>	<b>v1575973</b>
Chlorine	27 64 01 4001	v1575974
Sulphuric acid	27 64 01 4015	v1575981
Ammonia, anhydrous and aqua	27 64 01 4028	v1575985
Caustic soda (sodium hydroxide)	27 64 01 4029	v1575986
Sodium chlorate	27 64 01 4046	v1575990
<b>Organic industrial chemicals</b>	<b>27 64 02</b>	<b>v1576003</b>
Other hydrocarbons	27 64 02 4118	v1576009
<b>Synthetic resins</b>	<b>27 64 03</b>	<b>v1576045</b>
Phenol - formaldehyde resins	27 64 03 4224	v1576047
Polyester resins	27 64 03 4226	v1576049
Polystyrene resins	27 64 03 4236	v1576057
Other synthetic resins, not elsewhere specified	27 64 03 4245	v1576063
Polyethylene resins	27 64 03 4234	v1576053
<b>Other industrial chemicals</b>	<b>27 64 04</b>	<b>v1576064</b>
Pigments, lakes and toners	27 64 04 4262	v1576068
Olefins	27 64 91 0001	v1576072
Thermoset resins	27 64 91 0003	v1576074
Industrial alcohols	27 64 91 0004	v1576075
<b>Fertilizers</b>	<b>27 65</b>	<b>v1576077</b>
Potassium chlorides	27 65 00 4047	v1576079
Ammonium nitrate	27 65 00 4058	v1576081
Urea	27 65 00 4186	v1576083
Other chemical fertilizers compounds	27 65 00 4255	v1576087
Other chemical fertilizers compounds, Atlantic Region	27 65 00 4255 10	v1576088
Other chemical fertilizers compounds, Quebec	27 65 00 4255 20	v1576089
Other chemical fertilizers compounds, Ontario	27 65 00 4255 30	v1576090
Other chemical fertilizers compounds, Western Canada	27 65 00 4255 40	v1576091
Fertilizer chemicals	27 65 91 0001	v1576092
<b>Pharmaceuticals</b>	<b>27 66 00 8711</b>	<b>v1576093</b>
Pharmaceuticals, neoplastic	27 66 00 8711 10	v1576095
Pharmaceuticals, central nervous system and sense organs	27 66 00 8711 20	v1576096
Pharmaceuticals, cardiovascular	27 66 00 8711 30	v1576097
Pharmaceuticals, digestive	27 66 00 8711 40	v1576098
Pharmaceuticals, vitamins	27 66 00 8711 50	v1576099
Pharmaceuticals, antibiotics	27 66 00 8711 60	v1576100
Pharmaceuticals, other medicines	27 66 00 8711 70	v1576101
Pharmaceuticals, veterinary products	27 66 00 8711 80	v1576102
<b>Other chemical products</b>	<b>27 67</b>	<b>v1576103</b>
<b>Paint and varnish</b>	<b>27 67 01</b>	<b>v1576104</b>
Varnish, shellac, lacquer and stain	27 67 01 4264	v1576110
Paint related products excluding putty	27 67 01 4265	v1576111
Paints and enamels	27 67 01 4263	v1576105
House paints, solvent-base	27 67 01 4263 10	v1576106
House paints, water-base	27 67 01 4263 20	v1576107
Industrial paints	27 67 01 4263 30	v1576108
Other paints and enamels	27 67 01 4263 40	v1576109
<b>Soap and cleaning products</b>	<b>27 67 02</b>	<b>v1576113</b>
Soap, toilet, laundry and dish	27 67 02 8016	v1576115
Synthetic detergents	27 67 02 8017	v1576116
Other washing and cleaning preparations	27 67 02 8018	v1576117
Bleaches, fabric softeners	27 67 02 8020	v1576118
<b>Toilet preparations</b>	<b>27 67 03</b>	<b>v1576119</b>
Perfumes, toilet water, cologne	27 67 03 8011	v1576120
Beauty and personal care preparations	27 67 03 8012	v1576121
Hair care products	27 67 03 8014	v1576122
Deodorants, shaving creams	27 67 03 8015	v1576123
<b>Other chemical products, not elsewhere specified</b>	<b>27 67 04</b>	<b>v1576124</b>
Prepared explosives and blasting agents	27 67 04 4212	v1576127
Adhesives and glues	27 67 04 4247	v1576129
Agricultural and pest control chemicals	27 67 04 4258	v1576130
Printing and writing inks	27 67 04 4271	v1576131
Antifreeze preparations	27 67 04 4274	v1576132
Additives for petroleum products	27 67 04 4276	v1576133
Other chemical preparations	27 67 04 4289	v1576138
Dentifrices and oral preparations, non medicinal	27 67 04 8013	v1576139
Polishing preparations	27 67 04 8019	v1576140

Table 1 – continued

## Industrial product price indexes, by commodity and commodity aggregations

	System of National Accounts	Vector number
<b>Miscellaneous manufactured products</b>	<b>28</b>	<b>v1576144</b>
<b>Scientific equipment</b>	<b>28 68</b>	<b>v1576145</b>
<b>Scientific instruments and equipment</b>	<b>28 68 01</b>	<b>v1576146</b>
Other measuring and measure control instruments	28 68 01 7027	v1576152
Process control instruments	28 68 01 7029	v1576154
<b>Other instruments and related products</b>	<b>28 68 02</b>	<b>v1576162</b>
Laboratory and scientific apparatus	28 68 91 0001	v1576180
Miscellaneous measure and control instruments	28 68 91 0002	v1576181
<b>Other manufactured products</b>	<b>28 69</b>	<b>v1576184</b>
<b>Jewellery and silverware</b>	<b>28 69 01</b>	<b>v1576185</b>
Jewellery of precious metals	28 69 01 8111	v1576187
<b>Sporting goods and toys</b>	<b>28 69 02</b>	<b>v1576192</b>
Sporting and athletic equipment	28 69 02 8311	v1576194
<b>All other manufactured products, not elsewhere specified</b>	<b>28 69 04</b>	<b>v1576203</b>
Other coated or impregnated fabrics	28 69 04 3698	v1576205
Pens and pencils and parts	28 69 04 9011	v1576210
Toys and game sets	28 69 91 0002	v1576224
<b>Miscellaneous non-manufactured products</b>	<b>99 99</b>	<b>v1576232</b>

**Note(s):** The bottom line in each series title block may contain, in order from left to right, the following: the CANSIM series number (v nnnnnn) and a numeric descriptor. The numeric descriptor is of the order ss-mm-nn-pppp-rr where ss indicates the S-level commodity code (from 9 to 28) mm indicates the M-level commodity code (from 14 to 43, 45 to 69) nn indicates the M-level commodity split, or 91, which indicates a special aggregation or 99, which indicates special details pppp indicates the PCGA code (except for some special aggregations which include several PCGA s) rr indicates a split of a PCGA.