

Catalogue no. 54-205-X

Shipping in Canada

2009

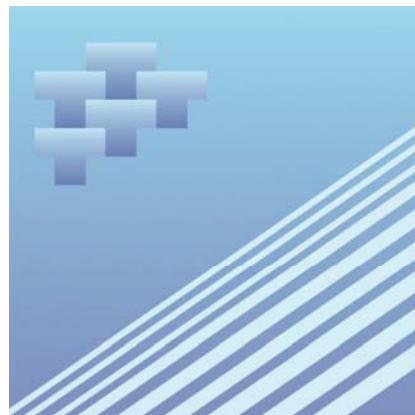

Statistics
Canada

Statistique
Canada

Canada

How to obtain more information

For information about this product or the wide range of services and data available from Statistics Canada, visit our website at www.statcan.gc.ca, e-mail us at infostats@statcan.gc.ca, or telephone us, Monday to Friday from 8:30 a.m. to 4:30 p.m., at the following numbers:

Statistics Canada's National Contact Centre

Toll-free telephone (Canada and the United States):

Inquiries line	1-800-263-1136
National telecommunications device for the hearing impaired	1-800-363-7629
Fax line	1-877-287-4369

Local or international calls:

Inquiries line	1-613-951-8116
Fax line	1-613-951-0581

Depository Services Program

Inquiries line	1-800-635-7943
Fax line	1-800-565-7757

To access this product

This product, Catalogue no. 54-205-X, is available free in electronic format. To obtain a single issue, visit our website at www.statcan.gc.ca and browse by "Key resource" > "Publications."

Standards of service to the public

Statistics Canada is committed to serving its clients in a prompt, reliable and courteous manner. To this end, Statistics Canada has developed *standards of service* that its employees observe. To obtain a copy of these service standards, please contact Statistics Canada toll-free at 1-800-263-1136. The service standards are also published on www.statcan.gc.ca under "About us" > "The agency" > "Providing services to Canadians."

Statistics Canada
Transportation Division
Multimodal Transport Section

Shipping in Canada

2009

Published by authority of the Minister responsible for Statistics Canada

© Minister of Industry, 2011

All rights reserved. The content of this electronic publication may be reproduced, in whole or in part, and by any means, without further permission from Statistics Canada, subject to the following conditions: that it be done solely for the purposes of private study, research, criticism, review or newspaper summary, and/or for non-commercial purposes; and that Statistics Canada be fully acknowledged as follows: Source (or "Adapted from", if appropriate): Statistics Canada, year of publication, name of product, catalogue number, volume and issue numbers, reference period and page(s). Otherwise, no part of this publication may be reproduced, stored in a retrieval system or transmitted in any form, by any means—electronic, mechanical or photocopy—or for any purposes without prior written permission of Licensing Services, Information Management Division, Statistics Canada, Ottawa, Ontario, Canada K1A 0T6.

July 2011

Catalogue no. 54-205-X

ISSN 1480-8773

Frequency: Annual

Ottawa

Cette publication est également disponible en français.

Note of appreciation

Canada owes the success of its statistical system to a long-standing partnership between Statistics Canada, the citizens of Canada, its businesses, governments and other institutions. Accurate and timely statistical information could not be produced without their continued cooperation and goodwill.

User information

Symbols

The following standard symbols are used in Statistics Canada publications:

- . not available for any reference period
- .. not available for a specific reference period
- ... not applicable
- 0 true zero or a value rounded to zero
- 0^s value rounded to 0 (zero) where there is a meaningful distinction between true zero and the value that was rounded
- p preliminary
- r revised
- x suppressed to meet the confidentiality requirements of the *Statistics Act*
- E use with caution
- F too unreliable to be published
- * significantly different from reference category ($p < 0.05$)

Notes: Data in tables may not sum due to rounding.

Acknowledgements

This publication was prepared in the Transportation Division under the general direction of Fred Barzyk, Director; and Augustine Akuoko-Asibey, Chief, Multimodal Transport Section.

The following persons also contributed directly or indirectly to the preparation of this publication:

Marine transport unit:

Allen De Vecchi
Colette Joly
Ghulam Anjum
Gwen Cromwell
Lyne Gingras
Sylvie Carrière

Rebecca Chung
Ryan Cooper
Sarah Keen
Sean Hanratty
Nicole Allard
Wayne Rowsome

Systems section:

Cory Matieyshen
Gilles Boivin
Kevin Ringuette

Dissemination and marketing:

Michel Savard

Table of contents

Highlights	10
Shipping in Canada 2009 (preliminary)	12
International Marine Traffic	13
Container Traffic	14
Canada – United States Cargo	14
Canada Overseas Cargo	14
Domestic Cargo	15
Port Authorities	16
Related products	18
Statistical tables	
1 Domestic and international shipping – Tonnage loaded and unloaded	20
2 Domestic and international shipping – Containerized cargo tonnage loaded, unloaded and percentage share of total	20
3 International shipping – TEUs (Twenty-foot Equivalent Units) handled at leading Canadian ports	21
4 International shipping – Cargo tonnage loaded and unloaded, annual variation and containerization rate by Canadian region	22
5 International shipping – Cargo tonnage loaded, unloaded and annual variation by foreign region	23
6 Domestic and international shipping — Cargo tonnage loaded and unloaded at leading Canadian ports by commodity	25
7 International shipping – Major commodities by Canadian region and tonnage	30
7-1 Loaded	30
7-2 Unloaded	32
8 International shipping – Cargo tonnage loaded, unloaded and annual variation by Canadian region and by foreign region	34
9 Domestic and international shipping – Cargo tonnage loaded, unloaded and annual variation by Canadian region	35
9-1 Agriculture and food products	35
9-2 Minerals	36
9-3 Coal	37
9-4 Fuels and basic chemicals	38
9-5 Forest and wood products	39
9-6 Pulp and paper products	40

Table of contents – continued

9-7	Primary and fabricated metal products	41
9-8	Machinery and transportation equipment	42
9-9	Manufactured and miscellaneous goods	43
10	International shipping – Cargo tonnage loaded, unloaded and annual variation, by province and foreign region	44
11	International shipping – Number of movements, vessel capacity and tonnage transported by province or territory and port	46
11-1	Newfoundland and Labrador	46
11-2	Prince Edward Island	46
11-3	Nova Scotia	47
11-4	New Brunswick	47
11-5	Quebec	48
11-6	Ontario	49
11-7	Manitoba	50
11-8	British Columbia	50
11-9	Northwest Territories	51
11-10	Nunavut	51
12	Domestic shipping – Number of movements, vessel capacity and tonnage transported by province or territory and port	52
12-1	Newfoundland and Labrador	52
12-2	Prince Edward Island	52
12-3	Nova Scotia	53
12-4	New Brunswick	53
12-5	Quebec	54
12-6	Ontario	55
12-7	Manitoba	55
12-8	British Columbia	56
12-9	Northwest Territories	56
12-10	Nunavut	57
13	Domestic and international shipping — Cargo tonnage loaded and unloaded at 50 leading Canadian ports by sector	58
14	International shipping – Vessel capacity (gross tons (GT)), cargo tonnage transported and number of movements by flag of registry	59
15	International shipping – Cargo tonnage and annual variation by commodity and by Canadian region	60
15-1	Loaded	60
15-2	Unloaded	67

Table of contents – continued

16	International shipping – Cargo tonnage loaded and annual variation by Canadian region and foreign region of unloading	74
16-1	Wheat	74
16-2	Corn	75
16-3	Barley	76
16-4	Rye, oats and other cereal grains	77
16-5	Fresh, chilled or dried vegetables	78
16-6	Fresh, chilled or dried fruit and nuts	79
16-7	Colza seeds (canola)	80
16-8	Other oil seeds and nuts and other agricultural products	81
16-9	Feed, cereal straw, eggs and other animal products	82
16-10	Meat, fish, seafood, and preparations	83
16-11	Milled grain products and preparations, and bakery products	84
16-12	Animal or vegetable fats, oils and flours	85
16-13	Sugar	86
16-14	Prepared foodstuffs (not elsewhere classified)	87
16-15	Alcoholic and non-alcoholic beverages	88
16-16	Limestone	89
16-17	Stone, sand, gravel and crushed stone	90
16-18	Salt	91
16-19	Sulphur	92
16-20	Other non-metallic minerals	93
16-21	Iron ores and concentrates	94
16-22	Copper ores and concentrates	95
16-23	Aluminum ores (bauxite)	96
16-24	Other metallic ores and concentrates	97
16-25	Coal	98
16-26	Crude petroleum	99
16-27	Fuel oils	100
16-28	Gasoline and aviation turbine fuel	101
16-29	Coal coke and petroleum coke	102
16-30	Other refined petroleum and coal products	103
16-31	Alumina	104
16-32	Other basic chemicals	105
16-33	Potash	106
16-34	Fertilizers (excluding potash)	107
16-35	Other chemical products and preparations	108
16-36	Plastic and rubber	109
16-37	Logs and other wood in the rough	110

Table of contents – continued

16-38	Wood chips	111
16-39	Lumber	112
16-40	Other wood products (plywood, veneer)	113
16-41	Wood pulp	114
16-42	Newsprint	115
16-43	Paper and paperboard, except printed products	116
16-44	Cement	117
16-45	Other non-metallic mineral products	118
16-46	Iron and steel, primary or semi-finished	119
16-47	Other non-ferrous metal, primary or semi-finished	120
16-48	Articles of base metal	121
16-49	Machinery	122
16-50	Vehicles and parts and accessories	123
16-51	Metallic waste and scrap	124
16-52	Non-metallic waste and scrap	125
16-53	Other manufactured and miscellaneous goods	126
16-54	Mixed loads or unidentified freight or cargo	127
17	International shipping – Cargo tonnage unloaded and annual variation by Canadian region and foreign region of loading	128
17-1	Wheat	128
17-2	Corn	129
17-3	Barley	130
17-4	Rye, oats and other cereal grains	131
17-5	Fresh, chilled or dried vegetables	132
17-6	Fresh, chilled or dried fruit and nuts	133
17-7	Colza seeds (canola)	134
17-8	Other oil seeds and nuts and other agricultural products	135
17-9	Feed, cereal straw, eggs and other animal products	136
17-10	Meat, fish, seafood, and preparations	137
17-11	Milled grain products and preparations, and bakery products	138
17-12	Animal or vegetable fats, oils and flours	139
17-13	Sugar	140
17-14	Prepared foodstuffs (not elsewhere classified)	141
17-15	Alcoholic and non-alcoholic beverages	142
17-16	Limestone	143
17-17	Stone, sand, gravel and crushed stone	144
17-18	Salt	145
17-19	Sulphur	146
17-20	Other non-metallic minerals	147

Table of contents – continued

17-21	Iron ores and concentrates	148
17-22	Copper ores and concentrates	149
17-23	Aluminum ores (bauxite)	150
17-24	Other metallic ores and concentrates	151
17-25	Coal	152
17-26	Crude petroleum	153
17-27	Fuel oils	154
17-28	Gasoline and aviation turbine fuel	155
17-29	Coal coke and petroleum coke	156
17-30	Other refined petroleum and coal products	157
17-31	Alumina	158
17-32	Other basic chemicals	159
17-33	Potash	160
17-34	Fertilizers (excluding potash)	161
17-35	Other chemical products and preparations	162
17-36	Plastic and rubber	163
17-37	Logs and other wood in the rough	164
17-38	Wood chips	165
17-39	Lumber	166
17-40	Other wood products (plywood, veneer)	167
17-41	Wood pulp	168
17-42	Newsprint	169
17-43	Paper and paperboard, except printed products	170
17-44	Cement	171
17-45	Other non-metallic mineral products	172
17-46	Iron and steel, primary or semi-finished	173
17-47	Other non-ferrous metal, primary or semi-finished	174
17-48	Articles of base metal	175
17-49	Machinery	176
17-50	Vehicles and parts and accessories	177
17-51	Metallic waste and scrap	178
17-52	Non-metallic waste and scrap	179
17-53	Other manufactured and miscellaneous goods	180
17-54	Mixed loads or unidentified freight or cargo	181
18	International shipping – Cargo tonnage loaded and unloaded annual variation and containerization rate by foreign region and country	182

Table of contents – continued

19	International shipping – Tonnage of containerized and total cargo	185
19-1	Loaded	185
19-2	Unloaded	186

Data quality, concepts and methodology

Data quality, concepts and methodology	187
--	-----

Appendix

I	Glossary	190
---	----------	-----

Charts

1.	Total cargo handled at Canadian ports and marine terminals	12
2.	International cargo handled at Canadian ports and marine terminals	13
3.	Domestic cargo handled at Canadian ports and marine terminals	13

Highlights

- The global economic recession in 2009 had a considerable negative impact on the activities of Canadian ports and marine terminals. Total cargo handled decreased to 409.1 million metric tonnes (Mt) during the year compared to 464.0Mt in 2008.
- Declines in both domestic (-22.2%) and international (-7.4%) shipments contributed to the overall decrease in the tonnage handled during 2009.
- The quantity of domestic cargo slumped to 107.4Mt, the lowest level of shipments since 2000. The decrease was led by the loss of nearly one third of the domestic tonnage of the country's principal commodity, crude petroleum, as compared with 2008.
- International containerized cargo handled at Canadian ports decreased in terms of volume and tonnage during 2009. The volume of containerized cargo dropped 11.8% to 3.9 million twenty-foot equivalent units (TEUs), and the tonnage fell 7.9% to 34.8 Mt.
- Canada's marine traffic to and from the United States decreased 16.1% to 99.5Mt, the lowest level of shipments since 1997.
- In 2009, international shipments with countries excluding the United States fell to 202.2Mt from 207.4Mt the year previous, due largely to reductions in inbound cargo.
- Total cargo handled by the 17 Canadian Port Authorities was 234.2Mt, down from 253.5Mt in 2008. The tonnage shipped through these ports and terminals represented 57.2% of the total marine cargo handled in Canada in 2009.
- Tonnage handled at Port Metro Vancouver, the nation's busiest port, decreased 7.1% to 90.1Mt. Most notable among the commodities which experienced declines at the port was potash (-64.1%).
- Overall, the largest overall decline in shipments occurred at Nanticoke, where the tonnage was more than cut in half, dropping to 5.8Mt in 2009 from 14.1Mt in 2008, due to significant declines in both coal and iron ores and concentrates.
- Port-Cartier experienced the largest gain (14.7%) in tonnage handled as international outbound shipments of iron ores and concentrates rose substantially.
- Marine activity at Port Hawkesbury remained stable at 29.4Mt. The drop in shipments of gasoline and aviation turbine fuel (-1.3Mt) and other non-metallic minerals (-0.7Mt) were mostly offset by gains in crude petroleum (1.7Mt).
- The total cargo handled at Saint John, New Brunswick rose 2.8% to 26.3Mt. A large portion of the gain can be attributed to increased shipments of other refined petroleum and coal products (64.9%).
- The port of Come-by-Chance handled 24.3Mt, down 20.1% as compared to 2008. The decrease was due to a sharp drop (-18.6%) in crude petroleum, the port's principal commodity.
- Total shipments at Montreal, including Contrecoeur, fell 11.4% to 23.8Mt. As Canada's second largest container facility, the port experienced its first decline in containerized cargo since 2001.

- After a record-setting year in 2008, total tonnage at the port of Québec, including Lévis, dropped 16.9% to 22.3Mt in 2009. The decline was primarily the result of the downturn in the demand for iron ore and concentrates by the steel industry.
- The weakness in the North American steel market also had a significant negative impact on shipping activity at Sept Îles, including Pointe-Noire. Total tonnage handled at the port in 2009 was 20.1Mt, a drop of 9.7%.
- The port of Prince Rupert handled 11.3Mt a gain of 14.0% as compared to 2008. The increase was the largest among the Port Authorities. The top ten commodities handled by the ports and marine terminals accounted for approximately 70% of the total tonnage in 2009. With the exception of gains in shipments of wheat (14.6%) and salt (5.5%), all the remaining eight commodities reported reductions over 2008.

Shipping in Canada 2009 (preliminary)

First observed in the latter half of 2008, the full impact of the global economic slowdown was experienced by the Canadian economy in 2009. On the strength of sharp decreases in both export and import demand, real gross domestic product declined 2.8% in 2009, from the slight 0.7% gain in 2008¹. Overall, the nominal value of total merchandise trade dropped 20.3% to \$743.4 billion. In particular, the sharp drop in merchandised exports (down 24.4%) resulted in a dramatic change to Canada's trade balance, which shifted from a surplus of \$45.0 billion in 2008, to a deficit of \$4.7 billion, its first since 1975².

The impact of the global economic recession had a major negative effect on the country's overall marine shipping activity. Total cargo handled at Canada's ports and marine terminals in 2009 was 409.1 million metric tonnes (Mt), down 11.8% from 464.0Mt a year earlier. The drop in shipments represented the largest change in year over year shipping activity since the recession of 1981-1982³. In 2009, reductions in both international and domestic⁴ cargo contributed to the decline.

Chart 1
Total cargo handled at Canadian ports and marine terminals

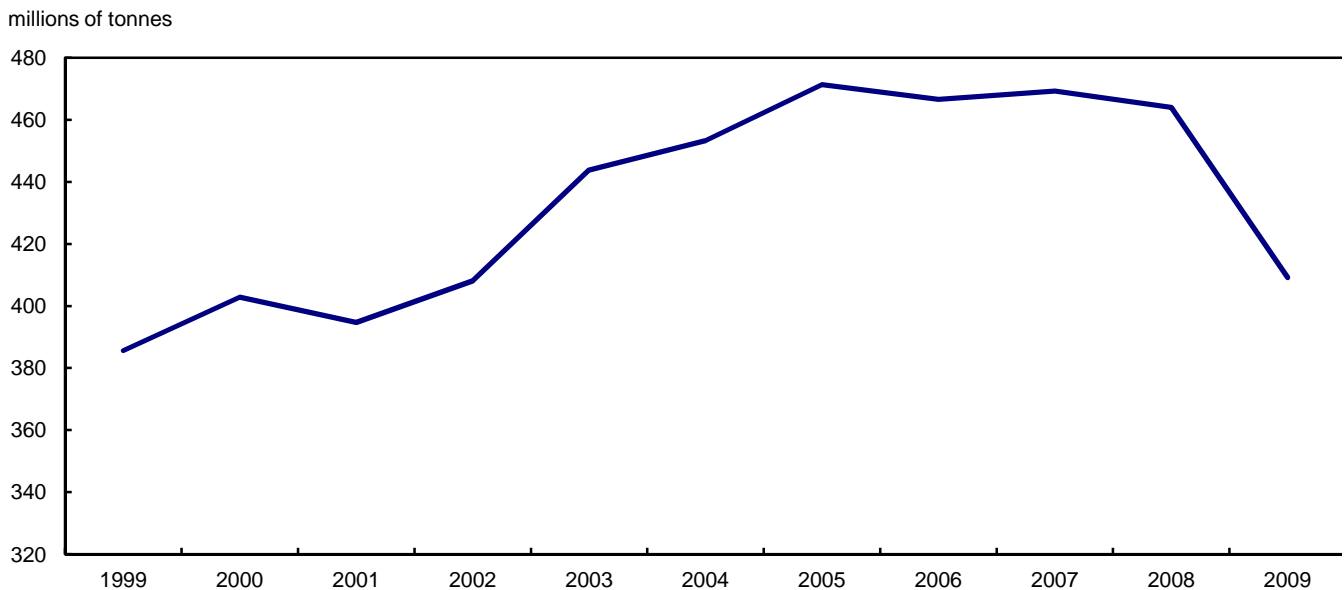

1. Statistics Canada, CANSIM 380-0002.

2. Statistics Canada, CANSIM 228-0003.

3. Comparative analysis based on data taken from various issues of Shipping in Canada, Statistics Canada catalogue 54-205-X.

4. Note that domestic cargo is handled twice by the Canadian ports and marine terminal system, once when loaded and again when unloaded.

Chart 2
International cargo handled at Canadian ports and marine terminals

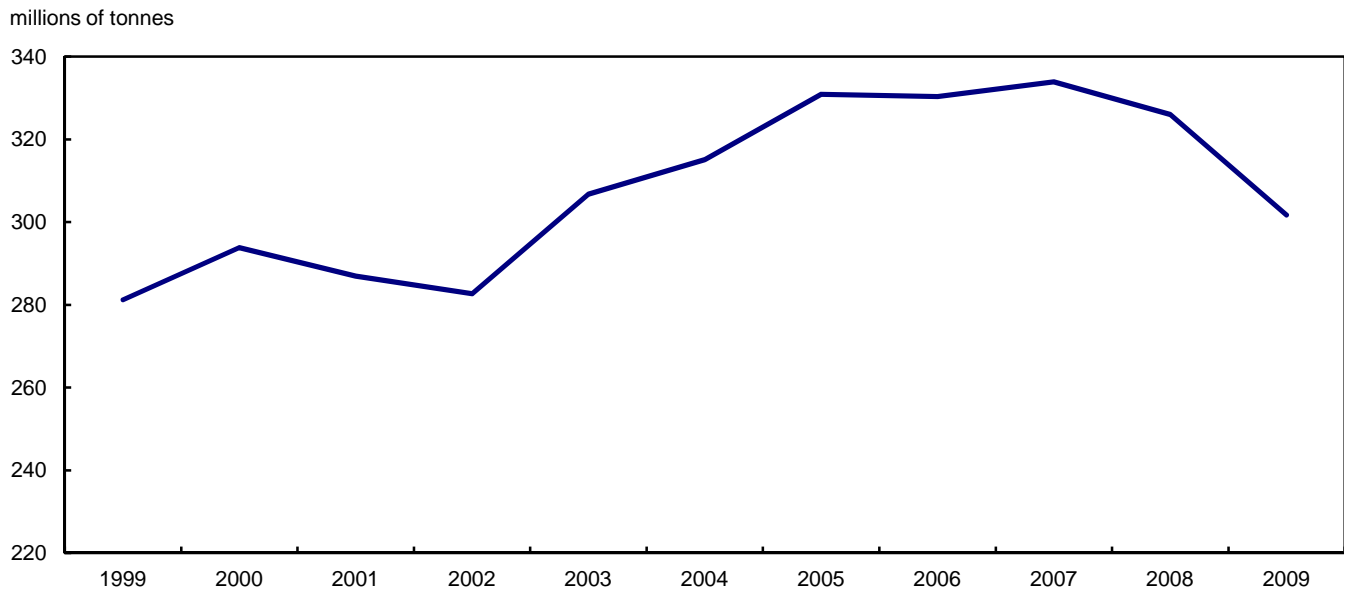
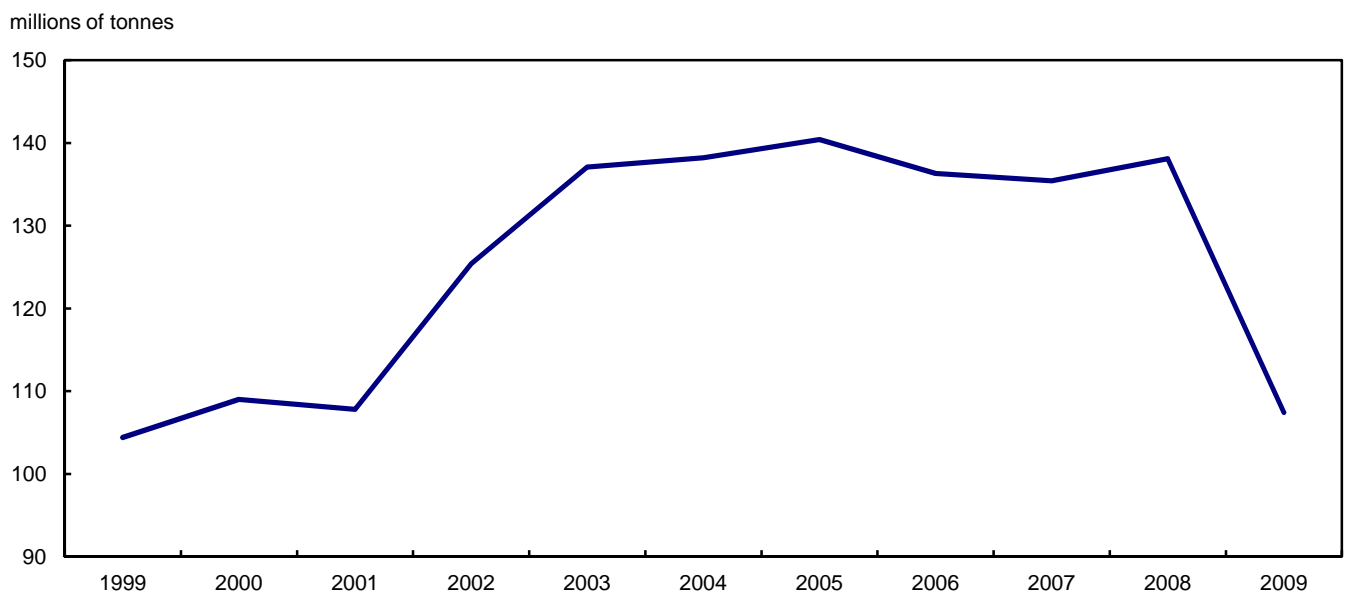

Chart 3
Domestic cargo handled at Canadian ports and marine terminals



International Marine Traffic

The contraction in world trade brought about by the economic recession led to a decrease in the tonnages handled of international cargo (between Canadian and foreign ports), which fell 7.4% to 301.7Mt in 2009. This represents the lowest level of international shipments since the 282.7Mt reported in 2002. Sharp reductions were observed

in inbound shipments of coal (down 6.7Mt) and iron ores and concentrates (down 5.5Mt), primarily originating from the United States. The activity in outbound shipments was more mixed, with gains in tonnages occurring in several commodities, including wheat (up 3.6Mt); iron ores and concentrates (up 3.2Mt); and crude petroleum (up 2.2Mt). However, these increases were insufficient to offset declines in potash (down 4.6Mt); other non-metallic minerals and coal (each down 2.9Mt); and stone, sand, gravel and crushed stone (down 2.8Mt).

Container Traffic

Overall, international container traffic at Canadian ports experienced their first decreases in both volume and tonnages since 2001. Container volumes declined 11.8% to 3.9 million twenty foot equivalents (TEUs), while container tonnages decreased 3.0Mt to 34.8Mt. Primarily responsible for these reductions were lower inbound shipments from Europe and Asia, which dropped 1.3Mt and 1.2Mt respectively. In contrast, only a slight decline was recorded in outbound shipping activity as a sharp drop in shipments to Europe were mostly offset by an increase in shipments to Asia.

While the majority of Canadian ports reported reductions in container cargo, Prince Rupert continued to show gains. For the second consecutive year the port led the country in the growth of volume of containers handled.

Canada – United States Cargo

In 2009, Canada's marine traffic to and from the United States continued to trend downward for a fourth consecutive year, decreasing 16.1% to 99.5Mt, the lowest level of shipments since 1997. Shipments of both inbound and outbound freight experienced declines of 29.1% and 8.2% respectively.

The decline in inbound activity was largely driven by major declines in shipments of coal (down 7.0Mt) and iron ore and concentrates (down 5.3Mt) arriving from the United States Great Lakes ports. Poor market conditions, particularly in the North American auto sector, led to a weakness in domestic demand for steel, resulting in the temporary closure of several Canadian steel mills. Overall, inbound shipments from ports on United States Great Lakes slumped 37.8%. Declines were also observed in cargo arriving from United States Pacific ports. Inbound cargo on the United States Atlantic and Gulf region remained relatively unchanged. For this region, strong gains in shipments of coal and fuel oils were mostly offset by substantial declines in alumina, other basic chemicals and other refined petroleum and coal products.

Contributing to the overall drop in cross-border shipment of cargo was the severity of the recession in the United States. Outbound cargo destined for ports in the United States also felt the impact of the economic downturn in the North American steel production as shipments of iron ores and concentrates fell 43.8%. In addition, the decrease in outbound tonnage was further compounded by the slump in the United States construction and housing markets. Shipments of stone, sand, gravel and crushed stone and other non-metallic minerals also recorded substantial declines. Although most strongly felt in the United States Great Lakes (down 17.6%), reductions in the level of outbound cross border traffic occurred across all regions. Despite falling 4.6%, ports located in the United States Atlantic and Gulf region continued to be the primary destination points for outbound cargo.

Ships registered in Canada handled 38.8% of the Canada – United States marine traffic, down from 41.0% in 2008. Canadian flagged vessels continued to account for an ever increasing share of the Canada-United States Great Lakes activity rising to 89.3% from 82.2% in 2008. On the west coast of the United States, the proportion of cargo carried by Canadian registered vessels rose from the 23.1% recorded in 2008 to reach 27.0%. Shipping activities between Canada and ports in the United States Atlantic and Gulf region were conducted primarily by foreign flagged vessels.

Canada Overseas Cargo

Canada's marine shipments with countries other than the United States slipped 2.5% in 2009, to 202.2Mt. The drop in tonnage handled was due, almost exclusively, to a reduction in inbound cargo which fell 6.5% to 72.9Mt.

With the exception of Europe which grew (up 0.9Mt), cargo arriving from most other countries, excluding the United States, declined. Most notable among these were ports in Asia (down 1.9Mt) and Africa (down 1.7Mt). The growth in traffic arriving from Europe was led by an increase in shipments of crude petroleum which had, in 2008, been shipped primarily from ports in Africa.

Outbound shipments to other countries (excluding the United States) remained steady at 129.3 Mt, from the levels reported a year earlier. Gains were recorded in shipments of iron ores and concentrates (up 5.9Mt) and wheat (up 3.5Mt). These increases were mostly offset by decreases in shipments of potash (down 4.4Mt) and coal (down 2.6Mt). Regionally, the growth was mostly attributed to cargo sent to Asia (up 11.4Mt) which were counterbalanced by sharp declines in the cargo moving to Europe (down 7.4Mt) and South America (down 3.0Mt). The gains in shipments to Asia were led by increases of iron ores and concentrates (up 5.8Mt) resulting from increased steel production in Asia, primarily in China and India.⁵ In contrast, reductions in the demand for coal were key factors in the overall declines noted in both Europe (down 3.4Mt) and South America (down 0.9Mt).

Canadian flagged ships continued to carry a negligible amount of the cargo exchanged with overseas ports. The majority of foreign (excluding the United States) marine cargo was carried by vessels registered in Panama (24.5%), Greece (10.9%) or Hong Kong (9.8%).

Domestic Cargo

At 107.4Mt, the quantity of domestic cargo handled by Canadian ports in 2009 was the lowest level of domestic shipments recorded over the last decade. Further, this figure represents a decrease from the near record levels of 138.1Mt the year previous. With few exceptions, shipments for the majority of commodities exhibited declines. Approximately one third of these losses were attributed to a sharp drop in the domestic marine shipping industry's predominant commodity, crude petroleum. While still retaining its overall leading position, shipments of crude plunged 10.1Mt to 26.1Mt (down 27.9%). Other significant declines in tonnage handled were also registered in iron ores and concentrates (down 4.2Mt); logs and other wood in the rough (down 4.0Mt); other metallic ores and concentrates (down 2.6Mt); limestone (down 2.5 Mt); and wood chips (down 1.6Mt).

Ports and marine terminals in the Atlantic Region bore the full impact of the sharp drop in domestic shipments of crude petroleum falling to 26.1Mt from 36.2Mt in 2008.

Weakness in the domestic demand for steel coupled with the temporary closures of several Canadian steel mills had a significant negative impact on the tonnages of commodities handled in several regions. Led by a substantial drop (down 3.4Mt to 1.6Mt) in shipments of iron ores and concentrates, overall domestic cargo volumes in the St. Lawrence region fell 7.8Mt to reach 21.7Mt. In addition, the tonnage handled of another of this region's principal commodities, other metallic ores and concentrates, decreased (down 2.4Mt). Sharp declines (down 0.9Mt) in tonnages of iron ores and concentrates handled were also experienced by ports in the Great Lakes Region. This together with the downturn in shipments of limestone; metallic waste and scrap; coal; and coal coke and petroleum coke (each down 0.5Mt) resulted in the Great Lakes Region ports recording a decline of 5.0Mt in shipments to reach 26.3Mt.

Ports in the Pacific Region handled 21.4Mt of cargo in 2009, 7.5Mt less than in 2008. Several commodities, most notably logs and other wood in the rough (down 4.0Mt), limestone and wood chips (each down 1.5Mt) were the major factors responsible for the decline.

5. Listing of the largest steel producing countries, World Steel Association January 21, 2011.

Port Authorities

Total cargo handled by the 17 Canadian Port Authorities⁶ (CPAs) fell to 234.2Mt in 2009 from 253.5Mt in 2008. However, the share of cargo handled by the CPAs in 2009 edged up slightly, accounting for 57.2% of total shipping activity, compared to 54.6% in 2008.

In 2009, shipping activity at Port Metro Vancouver declined 7.1% to 90.1Mt. In spite of strong gains in several commodities, notably grains⁷ (up 3.5Mt) and crude petroleum (up 1.6Mt), the level of shipments among the majority of the remaining commodities was lower. In particular, outbound shipments of potash shrunk considerably (down 64.1%) in response to the collapse in world demand for potash⁸. Substantial declines in cargo handled were also noted for logs and other wood in the rough; and coal (each down 1.9Mt) and sulphur (down 0.9Mt).

Although the port maintained its position as the nation's leading container facility⁹ both the volume and tonnage of containerized cargo declined. The port handled 2.2 million TEUs; down 13.6% from the 2.5 million TEUs in 2008. The level of containerized cargo handled fell 6.1% to 19.0Mt. A slight upswing in the tonnages of outbound containerized cargo (up 0.5Mt) was insufficient to offset the sharp drop in inbound activity (down 1.7Mt).

The total cargo handled at the Port of Saint John, New Brunswick rose 2.8% to 26.3Mt in 2009. Shipments of other refined petroleum and coal products (up 0.7Mt) at the port rose following the completion of the country's first liquefied natural gas terminal during the year. Other commodities which registered gains included fuel oils (up 0.4Mt) and gasoline and aviation turbine fuel (up 0.2Mt). The gains were dampened by the dramatic downturn in shipments of potash (down 70.0% to 0.2Mt) which fell in the wake of poor market conditions. Despite the overall gain in tonnage, the volume of international containers handled at the port fell 10.0% to 44,198 TEUs during the year.

Montréal (including Contrecoeur) handled 23.8Mt of cargo in 2009, down 11.4% from 2008. Declines in both international and domestic cargo contributed to the decrease in shipments. The reduction in international activity (down 2.0Mt) can be attributed to a drop in containerized freight handled at the port, which represents the majority of its activity. As Canada's second largest container facility, the volume of international containers handled at the port fell 17.2% to 1.1 million TEUs. In addition, the port experienced lower levels of inbound domestic shipments of iron ores and concentrates (down 0.7Mt).

After posting several years of positive growth, cumulating in record shipments of 26.8Mt in 2008, total tonnage at the Port of Québec (including Lévis) fell to 22.3Mt in 2009. Both international and domestic marine activities at the port were negatively impacted by the downturn in the North American steel industry. During the year, reductions were observed in international arrivals of iron ores and concentrates (down 1.8Mt) and coal coke and petroleum coke (down 0.7Mt). Further, outbound domestic shipments of coal coke and petroleum coke (down 0.6Mt) also decreased during the year.

Similarly, total tonnage handled at Sept-Îles (including Pointe-Noire) also felt the impact of a weaker steel market, falling 2.2Mt to 20.1Mt in 2009. Shipments of the port's primary commodity, iron ores and concentrates, dropped to their lowest levels (17.3Mt) since 2004, when supply was interrupted by a prolonged labour dispute at two mining companies.

The Port of Prince Rupert registered the strongest gains during 2009 among all the Port Authorities, as marine shipping activity grew 14.0% to reach 11.3Mt. Despite a drop in shipments of coal (down 0.8Mt), total tonnage handled at the port was buoyed by an upswing in shipments of grains¹⁰ (up 1.3Mt), primarily destined for the Middle East. The port also made gains in its container traffic. The tonnage of containerized cargo handled rose 53.3% to 1.9Mt, while the volume of containers reached 264,714 TEUs.

6. Canadian Port Authorities created under the Canada Marine Act (1998) were: Belledune, Fraser River, Halifax, Hamilton, Montréal, Nanaimo, North Fraser River, Port Alberni, Prince Rupert, Québec, Saguenay(Chicoutimi), Saint John, Sept-Îles, St. John's, Toronto, Thunder Bay, Trois-Rivières, Vancouver and Windsor Ontario. As of January 2008, Fraser River, North Fraser River and Vancouver were merged to create Vancouver Fraser Port Authority (Port Metro Vancouver).

7. Grains include wheat, colza seeds(canola), barley, rye, oats and other cereal grains.

8. Natural Resources Canada, Canadian Minerals Yearbook (2009) reports global potash production and trade volumes in 2009 to be the lowest in 30 years.

9. Port Metro Vancouver handled 54.9% of all containers in Canada in 2009.

10. Grains include wheat, colza seeds(canola), barley, rye, oats, and other cereal grains.

In 2009, total tonnage at the Port of Halifax dropped 6.0% to 10.2Mt. The decline in tonnage was fuelled, in large part, by decreases in shipments of other non-metallic minerals (down 0.2Mt); crude petroleum, newsprint and other manufactured and miscellaneous goods (each down 0.1Mt). Gains in shipments of wood pulp and fuel oils (each up 0.1Mt) were not sufficient to offset the declines. In addition, the port handled 315,095 TEUs containing 2.6Mt of international containerized cargo in 2009, as compared to 343,952 TEUs and 2.9Mt a year previous.

Marine cargo at the Port of Hamilton in 2009 fell 24.1% to 8.2Mt, the lowest level of shipments since 1983. Activity at the port is strongly influenced by conditions in the steel market, which experienced a serious downturn during the year following the temporary closure of several domestic steel mills in response to the economic recession. The result was a drop in shipments for iron ores and concentrates (down 1.4Mt); coal; iron and steel-primary or semi-finished (each down 0.4Mt). Also contributing to the decrease in overall tonnage handled was the drop in shipments of grains¹¹ (down 0.2Mt). Slight gains in tonnage handled were registered for other oilseeds and nuts and other agricultural products (up 0.2Mt) and coal coke and petroleum coke (up 0.1Mt).

In 2009, shipments at the Port of Thunder Bay dropped 8.7% to 7.2Mt, due to a lowering of outbound international cargo. Leading the decline were reductions in coal (down 0.4Mt) other oilseeds and nuts and other agricultural products (down 0.2Mt) and potash (down 0.1Mt). The tonnage of domestic cargo handled rose marginally (up 1.3%) as lower shipments of coal (down 0.2Mt) were offset by higher shipments of grains¹².

After climbing slightly in 2008, the tonnage handled at the Port of Windsor (Ontario) slid 4.9% to 4.7Mt in 2009. A drop in the tonnage of domestic cargo (down 0.3Mt) was responsible for the decrease. Overall shipments of two of the port's principal commodities, limestone (down 0.2Mt) and stone, sand, gravel and crushed stone (down 0.1Mt) were hampered by the slump in the construction industry.

Shipping activity at the Port of Belledune rose 9.4% to 2.6Mt in 2009. Higher levels of domestic cargo (up 0.2Mt), particularly other non-metallic mineral products and fuel oils, were primarily responsible for the gain in shipments. International shipments, which comprise the majority of the port's activity (85%), remained virtually unchanged from the level reported the year previous.

The tonnage handled at Trois-Rivières remained steady at 2.5Mt in 2009 from the 2008 level, as increased domestic shipments were offset by declines in international cargo. Overall activity at the port was sustained by strong growth in shipments of wheat, which rose during the year to reach 0.9Mt, from 0.4Mt in 2008. These gains were sufficient to offset the declines observed in the majority of the remaining commodities handled at the port.

After gaining ground in 2008, the cargo handled at Toronto retreated 15.9% to 1.7Mt in 2009. A sharp decline (0.3Mt) in the shipments of sugar, one of the port's principal commodities, was the main reason for the drop in cargo handled. In addition, the port reported reductions in the levels of both stone, sand, gravel and crushed stone; and cement.

Total cargo handled at St. John's, Newfoundland and Labrador in 2009 was 1.4Mt, virtually unchanged from the levels reported in 2008. Increased shipments of gasoline and aviation turbine fuel; and other refined petroleum and coal products were counterbalanced by decreases in fuel oils; and mixed loads or unidentified cargo.

Port Alberni handled 1.1Mt of marine cargo in 2009, a decline of 12.4% from 2008. Decreases in both domestic and international shipments contributed to the decline. Shipments of logs and other wood in the rough, which accounted for 93% of the port's marine activity, dropped 0.2Mt.

In 2009, the Port of Nanaimo handled 0.8Mt of marine freight as compared to 1.0Mt in 2008. The decline in shipments was due, almost exclusively to a decrease in domestic cargo.

The total amount of marine cargo handled at the Port of Saguenay was 302 kilotonnes in 2009, down from the 342 kilotonnes the year previous. Decreases in both domestic (down 23.9%) and international shipments (down 3.9%) were responsible for the decline. The drop in domestic cargo was triggered by a reduction (down 27.1%) in the tonnage of salt handled at the port.

11. Idem.

12. Idem.

Related products

Selected publications from Statistics Canada

50-002-X	Service bulletin - Surface and marine transport
54F0002X	Evolution of the deep-sea fleet that supports Canada's international trade

Selected surveys from Statistics Canada

2751	Coastwise Shipping Survey
2791	Marine International Freight Origin and Destination Survey

Statistical tables

Table 1
Domestic and international shipping – Tonnage loaded and unloaded

	Domestic	United States	Other international	Total international	Total	Domestic	United States	Other international	Total international
	'000 t				share %				
Loaded									
2000	54,507.2	64,744.0	123,099.4	187,843.4	242,350.6	22.5	26.7	50.8	77.5
2001	53,939.0	62,038.3	112,685.3	174,723.6	228,662.6	23.6	27.1	49.3	76.4
2002	62,780.3	72,866.6	101,403.6	174,270.2	237,050.5	26.5	30.7	42.8	73.5
2003	68,484.7	81,180.0	110,206.8	191,386.7	259,871.5	26.4	31.2	42.4	73.6
2004	69,095.9	83,720.1	112,309.6	196,029.8	265,125.7	26.1	31.6	42.4	73.9
2005	70,224.4	85,767.2	115,986.7	201,753.8	271,978.3	25.8	31.5	42.6	74.2
2006	68,126.5	84,578.8	121,675.7	206,254.6	274,381.1	24.8	30.8	44.3	75.2
2007	67,737.8	80,789.0	133,418.1	214,207.1	281,944.9	24.0	28.7	47.3	76.0
2008	68,970.5	74,074.8	129,430.9	203,505.7	272,476.2	25.3	27.2	47.5	74.7
2009	53,708.4	68,005.7	129,294.5	197,300.2	251,008.5	21.4	27.1	51.5	78.6
Unloaded									
2000	54,513.0	44,049.6	61,869.4	105,919.0	160,432.0	34.0	27.5	38.6	66.0
2001	53,902.8	45,916.8	66,218.5	112,135.3	166,038.2	32.5	27.7	39.9	67.5
2002	62,626.3	41,443.9	67,020.3	108,464.2	171,090.5	36.6	24.2	39.2	63.4
2003	68,593.9	42,185.8	73,127.8	115,313.6	183,907.5	37.3	22.9	39.8	62.7
2004	69,109.6	39,608.5	79,436.4	119,044.9	188,154.5	36.7	21.1	42.2	63.3
2005	70,131.8	42,913.9	86,244.5	129,158.3	199,290.1	35.2	21.5	43.3	64.8
2006	68,168.0	42,343.3	81,687.1	124,030.5	192,198.5	35.5	22.0	42.5	64.5
2007	67,653.2	42,478.9	77,255.3	119,734.2	187,387.5	36.1	22.7	41.2	63.9
2008	69,084.5	44,497.9	77,985.9	122,483.8	191,568.3	36.1	23.2	40.7	63.9
2009	53,723.7	31,530.4	72,882.5	104,412.9	158,136.6	34.0	19.9	46.1	66.0
Total handled									
2000	109,020.3	108,793.6	184,968.8	293,762.4	402,782.6	27.1	27.0	45.9	72.9
2001	107,841.8	107,955.1	178,903.8	286,859.0	394,700.8	27.3	27.4	45.3	72.7
2002	125,406.6	114,310.4	168,424.0	282,734.4	408,141.0	30.7	28.0	41.3	69.3
2003	137,078.6	123,365.7	183,334.6	306,700.4	443,779.0	30.9	27.8	41.3	69.1
2004	138,205.5	123,328.6	191,746.0	315,074.6	453,280.2	30.5	27.2	42.3	69.5
2005	140,356.2	128,681.1	202,231.1	330,912.2	471,268.4	29.8	27.3	42.9	70.2
2006	136,294.6	126,922.2	203,362.9	330,285.0	466,579.6	29.2	27.2	43.6	70.8
2007	135,391.1	123,267.9	210,673.4	333,941.3	469,332.4	28.8	26.3	44.9	71.2
2008	138,055.0	118,572.8	207,416.7	325,989.5	464,044.5	29.8	25.6	44.7	70.2
2009	107,432.1	99,536.1	202,177.0	301,713.1	409,145.2	26.3	24.3	49.4	73.7

Table 2
Domestic and international shipping – Containerized cargo tonnage loaded, unloaded and percentage share of total

	Domestic		International					
	Handled		Loaded		Unloaded		Handled	
	'000 t	%	'000 t	%	'000 t	%	'000 t	%
2000	929.6	0.9	13,690.2	7.3	10,273.4	9.7	23,963.6	8.2
2001	949.3	0.9	13,270.6	7.6	10,221.2	9.1	23,491.7	8.2
2002	961.4	0.8	14,199.7	8.1	12,121.0	11.2	26,320.7	9.3
2003	1,010.1	0.7	15,684.2	8.2	13,222.3	11.5	28,906.5	9.4
2004	1,098.4	0.8	17,531.7	8.9	14,456.4	12.1	31,988.1	10.2
2005	1,049.3	0.7	17,533.2	8.7	15,125.8	11.7	32,659.0	9.9
2006	1,049.0	0.8	18,034.2	8.7	15,879.9	12.8	33,914.1	10.3
2007	991.4	0.7	21,195.7	9.9	15,937.4	13.3	37,133.1	11.1
2008	992.7	0.7	21,450.6	10.5	16,332.2	13.3	37,782.8	11.6
2009	992.3	0.9	21,026.1	10.7	13,754.5	13.2	34,780.7	11.5

Table 3
International shipping – TEUs (Twenty-foot Equivalent Units) handled at leading Canadian ports

	Loaded	Unloaded	Total handled	Empty containers
	'000 TEUs			%
Halifax				
2000	269	244	514	14.7
2001	258	244	501	13.7
2002	248	238	486	13.3
2003	245	254	499	13.7
2004	250	242	492	15.0
2005	260	250	510	13.8
2006	254	242	496	12.9
2007	230	217	447	13.7
2008	179	165	344	13.3
2009	173	142	315	13.9
Montréal/Contrecoeur				
2000	458	484	942	6.6
2001	458	462	919	7.7
2002	479	500	980	7.2
2003	507	514	1,021	5.4
2004	570	575	1,146	6.9
2005	550	569	1,119	3.6
2006	574	569	1,143	4.1
2007	658	597	1,255	4.4
2008	728	652	1,380	7.4
2009	587	555	1,142	7.5
Metro Vancouver				
2000
2001
2002
2003
2004
2005
2006
2007
2008	1,198	1,294	2,492	13.6
2009	1,030	1,123	2,153	10.2
Other				
2000	57	57	114	24.4
2001	58	48	106	28.8
2002	68	62	130	19.4
2003	164	152	316	18.5
2004	195	194	389	19.6
2005	199	217	416	20.9
2006	75	58	133	23.5
2007	115	111	226	15.7
2008	105	127	232	33.9
2009	134	179	313	29.1
Canada ¹				
2000	1,406	1,330	2,736	11.5
2001	1,369	1,305	2,674	10.6
2002	1,516	1,539	3,055	11.1
2003	1,707	1,668	3,375	11.6
2004	1,855	1,836	3,692	11.3
2005	1,893	1,921	3,814	11.5
2006	1,980	2,011	3,990	11.7
2007	2,108	2,128	4,236	9.9
2008	2,209	2,239	4,448	12.7
2009	1,924	1,999	3,923	11.2

1. Prior to 2008, Canada totals include Vancouver.

Table 4
International shipping – Cargo tonnage loaded and unloaded, annual variation and containerization rate by Canadian region

	Loaded			Unloaded			Handled	
	Total	Variation	Containerized	Total	Variation	Containerized	Total	Variation
	'000 t	%		'000 t	%		'000 t	%
Atlantic Region								
2000	40,642.5	10.7	6.9	31,214.6	2.8	5.7	71,857.1	7.1
2001	42,300.6	4.1	6.3	38,093.8	22.0	4.9	80,394.3	11.9
2002	48,551.0	14.8	5.1	32,314.3	-15.2	5.9	80,865.3	0.6
2003	54,568.0	12.4	4.7	38,235.9	18.3	5.5	92,803.9	14.8
2004	55,544.1	1.8	4.9	39,997.3	4.6	4.8	95,541.3	2.9
2005	56,135.8	1.1	4.9	43,746.4	9.4	4.7	99,882.2	4.5
2006	54,886.8	-2.2	5.0	37,392.4	-14.5	5.3	92,279.1	-7.6
2007	56,460.6	2.9	4.7	34,246.9	-8.4	4.7	90,707.5	-1.7
2008	50,535.4	-10.5	4.1	35,147.5	2.6	3.5	85,682.8	-5.5
2009	45,907.9	-9.2	4.3	37,398.0	6.4	2.5	83,305.9	-2.8
St. Lawrence Region								
2000	45,096.9	-0.7	8.8	31,099.0	-0.2	15.9	76,195.9	-0.5
2001	37,241.6	-17.4	10.2	31,101.5	0.0	14.8	68,343.1	-10.3
2002	39,443.0	5.9	10.3	32,884.2	5.7	15.3	72,327.2	5.8
2003	45,522.0	15.4	9.5	34,202.1	4.0	14.7	79,724.1	10.2
2004	40,553.9	-10.9	11.8	36,418.2	6.5	15.7	76,972.1	-3.5
2005	43,973.5	8.4	11.3	39,828.1	9.4	14.3	83,801.6	8.9
2006	49,000.6	11.4	10.5	38,900.3	-2.3	14.8	87,900.9	4.9
2007	52,517.4	7.2	12.4	40,061.3	3.0	13.9	92,578.7	5.3
2008	52,043.3	-0.9	14.2	38,990.7	-2.7	14.3	91,034.0	-1.7
2009	53,230.1	2.3	11.9	32,779.2	-15.9	14.0	86,009.2	-5.5
Great Lakes Region								
2000	16,345.4	4.3	0.0	33,553.8	8.8	0.0	49,899.2	7.2
2001	16,836.7	3.0	0.0	33,335.6	-0.7	0.0	50,172.3	0.5
2002	15,872.6	-5.7	0.0	32,319.8	-3.0	0.0	48,192.4	-3.9
2003	16,415.2	3.4	0.0	31,228.3	-3.4	0.1	47,643.5	-1.1
2004	17,750.7	8.1	0.0	29,495.4	-5.5	0.0	47,246.2	-0.8
2005	16,311.6	-8.1	0.0	31,688.9	7.4	0.0	48,000.5	1.6
2006	16,296.8	-0.1	0.0	31,813.7	0.4	0.0	48,110.5	0.2
2007	15,052.6	-7.6	0.0	28,651.2	-9.9	0.0	43,703.9	-9.2
2008	14,599.7	-3.0	0.0	29,640.0	3.5	0.0	44,239.7	1.2
2009	13,251.3	-9.2	0.0	18,193.8	-38.6	0.0	31,445.1	-28.9
Pacific Region								
2000	85,758.7	4.8	8.1	10,051.5	9.3	35.3	95,810.2	5.2
2001	78,344.7	-8.6	8.7	9,604.5	-4.4	39.1	87,949.2	-8.2
2002	70,403.6	-10.1	10.9	10,945.9	14.0	47.3	81,349.5	-7.5
2003	74,881.5	6.4	11.7	11,647.3	6.4	52.1	86,528.8	6.4
2004	82,181.0	9.7	12.2	13,134.0	12.8	51.8	95,315.0	10.2
2005	85,332.9	3.8	11.5	13,895.0	5.8	53.1	99,227.9	4.1
2006	86,070.4	0.9	11.8	15,924.2	14.6	51.1	101,994.6	2.8
2007	90,176.5	4.8	13.4	16,774.9	5.3	52.3	106,951.4	4.9
2008	86,327.4	-4.3	13.9	18,705.6	11.5	50.8	105,033.0	-1.8
2009	84,910.9	-1.6	14.9	16,042.0	-14.2	51.3	100,952.9	-3.9
Canada								
2000	187,843.4	4.6	7.3	105,919.0	4.3	9.7	293,762.4	4.5
2001	174,723.6	-7.0	7.6	112,135.3	5.9	9.1	286,859.0	-2.4
2002	174,270.2	-0.3	8.1	108,464.2	-3.3	11.2	282,734.4	-1.4
2003	191,386.7	9.8	8.2	115,313.6	6.3	11.5	306,700.4	8.5
2004	196,029.8	2.4	8.9	119,044.9	3.2	12.1	315,074.6	2.7
2005	201,753.8	2.9	8.7	129,158.3	8.5	11.7	330,912.2	5.0
2006	206,254.6	2.2	8.7	124,030.5	-4.0	12.8	330,285.0	-0.2
2007	214,207.1	3.9	9.9	119,734.2	-3.5	13.3	333,941.3	1.1
2008	203,505.7	-5.0	10.5	122,483.8	2.3	13.3	325,989.5	-2.4
2009	197,300.2	-3.0	10.7	104,412.9	-14.8	13.2	301,713.1	-7.4

Table 5
International shipping – Cargo tonnage loaded, unloaded and annual variation by foreign region

	Loaded		Unloaded		Handled	
	Total	Variation	Total	Variation	Total	Variation
	'000 t	%	'000 t	%	'000 t	%
Europe						
2000	38,763.2	-0.7	26,798.1	4.4	65,561.3	1.4
2001	33,915.6	-12.5	28,897.5	7.8	62,813.1	-4.2
2002	31,772.6	-6.3	27,097.9	-6.2	58,870.4	-6.3
2003	36,619.1	15.3	27,853.5	2.8	64,472.5	9.5
2004	34,237.3	-6.5	29,373.0	5.5	63,610.2	-1.3
2005	35,514.7	3.7	28,744.1	-2.1	64,258.8	1.0
2006	34,716.1	-2.2	25,075.5	-12.8	59,791.6	-7.0
2007	37,407.5	7.8	21,601.7	-13.9	59,009.1	-1.3
2008	39,110.1	4.6	20,062.3	-7.1	59,172.4	0.3
2009	31,678.9	-19.0	20,920.1	4.3	52,599.0	-11.1
Middle East						
2000	6,342.6	32.7	5,148.0	2.7	11,490.6	17.4
2001	4,611.5	-27.3	6,363.7	23.6	10,975.2	-4.5
2002	3,340.1	-27.6	6,625.9	4.1	9,966.0	-9.2
2003	3,768.3	12.8	6,333.4	-4.4	10,101.7	1.4
2004	3,004.2	-20.3	4,863.0	-23.2	7,867.2	-22.1
2005	2,902.5	-3.4	7,079.3	45.6	9,981.8	26.9
2006	4,804.5	65.5	7,158.8	1.1	11,963.3	19.9
2007	6,575.3	36.9	6,694.0	-6.5	13,269.3	10.9
2008	7,042.2	7.1	8,529.8	27.4	15,572.0	17.4
2009	7,605.3	8.0	7,195.1	-15.6	14,800.4	-5.0
Africa						
2000	5,392.3	-15.6	8,719.7	16.6	14,112.0	1.7
2001	4,647.6	-13.8	8,513.2	-2.4	13,160.8	-6.7
2002	4,883.5	5.1	9,174.5	7.8	14,058.0	6.8
2003	4,651.6	-4.7	14,799.2	61.3	19,450.8	38.4
2004	4,384.4	-5.7	18,194.1	22.9	22,578.5	16.1
2005	4,478.7	2.2	20,511.3	12.7	24,990.0	10.7
2006	4,859.0	8.5	19,488.9	-5.0	24,347.9	-2.6
2007	5,351.3	10.1	20,236.4	3.8	25,587.7	5.1
2008	4,441.6	-17.0	20,192.1	-0.2	24,633.7	-3.7
2009	5,218.1	17.5	18,497.9	-8.4	23,716.0	-3.7
Asia, Oceania						
2000	57,720.8	2.9	9,565.1	15.5	67,285.9	4.5
2001	54,518.8	-5.5	8,463.1	-11.5	62,982.0	-6.4
2002	48,435.4	-11.2	10,152.5	20.0	58,587.9	-7.0
2003	52,373.0	8.1	11,122.3	9.6	63,495.3	8.4
2004	56,934.8	8.7	12,195.8	9.7	69,130.6	8.9
2005	60,218.9	5.8	12,713.5	4.2	72,932.4	5.5
2006	62,000.6	3.0	13,896.9	9.3	75,897.5	4.1
2007	68,421.3	10.4	13,240.4	-4.7	81,661.7	7.6
2008	62,499.5	-8.7	13,642.5	3.0	76,142.0	-6.8
2009	72,939.6	16.7	11,334.6	-16.9	84,274.2	10.7
South America, Central America and Antilles						
2000	14,880.4	9.0	11,638.5	-9.5	26,518.9	0.0
2001	14,991.7	0.7	13,981.0	20.1	28,972.7	9.3
2002	12,972.1	-13.5	13,969.6	-0.1	26,941.7	-7.0
2003	12,794.7	-1.4	13,019.5	-6.8	25,814.3	-4.2
2004	13,748.9	7.5	14,810.5	13.8	28,559.5	10.6
2005	12,871.9	-6.4	17,196.3	16.1	30,068.2	5.3
2006	15,295.5	18.8	16,067.1	-6.6	31,362.6	4.3
2007	15,662.8	2.4	15,482.8	-3.6	31,145.6	-0.7
2008	16,337.4	4.3	15,559.1	0.5	31,896.5	2.4
2009	11,852.5	-27.5	14,934.9	-4.0	26,787.4	-16.0

Table 5 – continued

International shipping – Cargo tonnage loaded, unloaded and annual variation by foreign region

	Loaded		Unloaded		Handled	
	Total	Variation	Total	Variation	Total	Variation
	'000 t	%	'000 t	%	'000 t	%
United States - Atlantic and Gulf						
2000	37,980.1	15.7	7,214.8	2.0	45,194.9	13.3
2001	37,473.6	-1.3	8,209.2	13.8	45,682.8	1.1
2002	46,612.4	24.4	6,405.1	-22.0	53,017.5	16.1
2003	51,349.7	10.2	8,094.8	26.4	59,444.5	12.1
2004	52,200.1	1.7	6,329.4	-21.8	58,529.5	-1.5
2005	54,475.2	4.4	6,851.1	8.2	61,326.3	4.8
2006	53,616.2	-1.6	7,092.2	3.5	60,708.3	-1.0
2007	52,581.0	-1.9	7,126.5	0.5	59,707.5	-1.6
2008	46,597.2	-11.4	6,901.9	-3.2	53,499.1	-10.4
2009	44,460.8	-4.6	6,950.2	0.7	51,411.0	-3.9
United States - Great Lakes						
2000	18,087.9	-1.2	33,979.5	4.6	52,067.4	2.5
2001	17,352.2	-4.1	34,697.7	2.1	52,049.9	0.0
2002	16,429.9	-5.3	32,122.7	-7.4	48,552.6	-6.7
2003	19,517.3	18.8	31,100.9	-3.2	50,618.1	4.3
2004	20,131.8	3.1	30,155.3	-3.0	50,287.2	-0.7
2005	19,398.4	-3.6	32,617.4	8.2	52,015.9	3.4
2006	20,155.0	3.9	31,966.0	-2.0	52,121.0	0.2
2007	17,359.5	-13.9	31,768.0	-0.6	49,127.5	-5.7
2008	17,529.8	1.0	32,934.9	3.7	50,464.7	2.7
2009	14,441.8	-17.6	20,502.0	-37.8	34,943.8	-30.8
United States - Pacific						
2000	8,676.0	0.9	2,855.3	6.2	11,531.3	2.2
2001	7,212.5	-16.9	3,009.9	5.4	10,222.4	-11.4
2002	9,824.2	36.2	2,916.1	-3.1	12,740.3	24.6
2003	10,313.0	5.0	2,990.1	2.5	13,303.1	4.4
2004	11,388.2	10.4	3,123.7	4.5	14,511.9	9.1
2005	11,893.5	4.4	3,445.4	10.3	15,338.9	5.7
2006	10,807.7	-9.1	3,285.1	-4.7	14,092.8	-8.1
2007	10,848.5	0.4	3,584.5	9.1	14,432.9	2.4
2008	9,947.8	-8.3	4,661.1	30.0	14,609.0	1.2
2009	9,103.1	-8.5	4,078.3	-12.5	13,181.3	-9.8
Total Foreign Regions						
2000	187,843.4	4.6	105,919.0	4.3	293,762.4	4.5
2001	174,723.6	-7.0	112,135.3	5.9	286,859.0	-2.4
2002	174,270.2	-0.3	108,464.2	-3.3	282,734.4	-1.4
2003	191,386.7	9.8	115,313.6	6.3	306,700.4	8.5
2004	196,029.8	2.4	119,044.9	3.2	315,074.6	2.7
2005	201,753.8	2.9	129,158.3	8.5	330,912.2	5.0
2006	206,254.6	2.2	124,030.5	-4.0	330,285.0	-0.2
2007	214,207.1	3.9	119,734.2	-3.5	333,941.3	1.1
2008	203,505.7	-5.0	122,483.8	2.3	325,989.5	-2.4
2009	197,300.2	-3.0	104,412.9	-14.8	301,713.1	-7.4

Table 6
Domestic and international shipping — Cargo tonnage loaded and unloaded at leading Canadian ports by commodity

	Domestic		International		Domestic and international Total handled
	Loaded	Unloaded	Loaded	Unloaded	
	'000 t				
Metro Vancouver ¹					
Wheat	0.0	0.0	5,736.2	0.3	5,736.5
Corn	0.0	0.0	2.4	0.0	2.4
Barley	0.0	0.0	861.3	0.0	861.3
Rye, oats and other cereal grains	0.0	0.0	104.0	93.9	197.9
Fresh, chilled or dried vegetables	0.0	0.0	2,943.4	72.9	3,016.2
Fresh, chilled or dried fruit and nuts	0.0	0.0	1.8	75.5	77.3
Colza seeds (canola)	0.0	0.0	6,505.3	2.2	6,507.5
Other oil seeds and nuts and other agricultural products	0.0	0.0	897.1	41.1	938.2
Feed, cereal straw, eggs and other animal products	0.0	0.0	563.2	38.5	601.7
Meat, fish, seafood, and preparations	0.0	0.0	681.6	297.8	979.4
Milled grain products and preparations, and bakery products	0.0	0.0	352.9	55.8	408.7
Animal or vegetable fats, oils and flours	0.0	0.0	736.4	20.9	757.3
Sugar	0.0	0.0	11.6	126.4	138.1
Prepared foodstuffs (not elsewhere classified)	0.0	0.0	129.1	281.7	410.8
Alcoholic and non-alcoholic beverages	0.0	0.0	30.7	215.9	246.6
Limestone	0.0	671.3	5.2	0.2	676.7
Stone, sand, gravel and crushed stone	53.2	1,474.2	10.6	90.3	1,628.3
Salt	33.2	29.4	0.3	367.5	430.3
Sulphur	0.0	0.0	3,943.9	0.0	3,943.9
Other non-metallic minerals	0.0	58.7	46.9	7.6	113.2
Iron ores and concentrates	0.0	0.0	0.0	0.6	0.6
Copper ores and concentrates	0.0	0.0	512.3	2.6	514.9
Aluminum ores (bauxite)	0.0	0.0	0.0	0.1	0.1
Other metallic ores and concentrates	0.0	0.0	45.1	486.2	531.3
Coal	0.0	58.1	23,907.9	0.0	23,966.0
Crude petroleum	0.0	0.0	3,726.4	0.0	3,726.4
Fuel oils	0.0	0.0	611.0	1,226.5	1,837.4
Gasoline and aviation turbine fuel	0.0	0.0	230.0	1,848.3	2,078.3
Coal coke and petroleum coke	0.0	0.0	33.1	7.9	41.0
Other refined petroleum and coal products	0.0	0.0	13.9	30.6	44.5
Alumina	0.0	0.0	2.5	1.9	4.4
Other basic chemicals	0.0	0.0	1,655.1	521.6	2,176.7
Potash	0.0	0.0	2,293.2	0.0	2,293.2
Fertilizers (excluding potash)	0.0	0.0	134.3	9.0	143.3
Logs and other wood in the rough	1,285.3	1,039.5	1,308.7	2.8	3,636.3
Wood chips	3,936.1	112.5	307.9	0.0	4,356.6
Lumber	0.0	21.0	2,717.2	176.9	2,915.1
Other wood products (plywood, veneer)	0.0	0.0	140.5	123.8	264.3
Wood pulp	0.0	0.0	3,579.6	0.1	3,579.7
Newsprint	0.0	149.3	170.5	0.0	319.8
Paper and paperboard, except printed products	0.0	0.0	155.4	126.6	282.1
Iron and steel - primary or semi-finished	0.0	0.0	54.6	273.9	328.5
Other non-ferrous metal - primary or semi-finished	0.0	0.0	136.0	54.6	190.5
Articles of base metal	0.0	0.0	61.5	1,257.7	1,319.3
Machinery	40.4	0.9	97.5	431.1	569.9
Vehicles and parts and accessories	0.0	0.0	49.7	803.8	853.5
Other chemical products and preparations	0.0	0.0	20.3	79.4	99.7
Plastic and rubber	0.0	0.0	468.5	520.5	989.0
Cement	0.0	0.0	315.8	1.5	317.3
Other non-metallic mineral products	0.0	0.0	25.7	501.6	527.4
Metallic waste and scrap	0.0	0.0	878.1	9.4	887.4
Non-metallic waste and scrap	455.2	49.1	831.1	1.4	1,336.8
Other manufactured and miscellaneous goods	0.0	0.0	101.8	2,144.3	2,246.1
Mixed loads or unidentified freight or cargo	0.0	0.0	0.3	1.2	1.5
Total	5,803.4	3,664.1	68,149.2	12,434.3	90,051.0
Port Hawkesbury					
Stone, sand, gravel and crushed stone	60.4	0.0	2,513.7	0.0	2,574.2
Other non-metallic minerals	121.4	0.0	591.3	77.6	790.3
Coal	0.0	0.0	0.0	1,019.7	1,019.7
Crude petroleum	0.0	1,925.6	11,639.1	9,337.5	22,902.3
Fuel oils	4.2	0.0	14.0	384.2	402.4
Gasoline and aviation turbine fuel	9.2	16.3	608.4	561.9	1,195.8
Coal coke and petroleum coke	0.0	0.0	0.0	50.8	50.8
Other refined petroleum and coal products	1.8	5.9	372.8	56.5	437.0

See notes at the end of the table.

Table 6 – continued

Domestic and international shipping — Cargo tonnage loaded and unloaded at leading Canadian ports by commodity

	Domestic		International		Domestic and international
	Loaded	Unloaded	Loaded	Unloaded	Total handled
Other basic chemicals	0.0	0.0	0.0	24.4	24.4
Mixed loads or unidentified freight or cargo	0.0	0.0	0.0	3.0	3.0
Total	196.9	1,947.8	15,739.4	11,515.8	29,399.9
Saint John					
Barley	0.0	0.0	0.0	0.0	0.0
Rye, oats and other cereal grains	0.0	0.0	0.3	0.0	0.3
Fresh, chilled or dried vegetables	0.0	0.0	62.4	0.0	62.4
Fresh, chilled or dried fruit and nuts	0.0	0.0	0.1	0.5	0.6
Colza seeds (canola)	0.0	0.0	0.0	0.0	0.0
Other oil seeds and nuts and other agricultural products	0.0	0.0	0.7	0.0	0.7
Feed, cereal straw, eggs and other animal products	0.0	0.0	0.9	0.0	0.9
Meat, fish, seafood, and preparations	0.0	0.0	40.1	0.5	40.6
Milled grain products and preparations, and bakery products	0.0	0.0	12.0	0.1	12.1
Animal or vegetable fats, oils and flours	0.0	0.0	1.3	20.1	21.4
Sugar	0.0	0.0	0.3	10.5	10.8
Prepared foodstuffs (not elsewhere classified)	0.0	0.0	63.2	0.6	63.7
Alcoholic and non-alcoholic beverages	0.0	0.0	2.1	4.6	6.7
Stone, sand, gravel and crushed stone	0.0	0.0	0.0	0.0	0.0
Salt	142.1	0.0	0.6	0.0	142.8
Other non-metallic minerals	0.0	0.0	16.7	0.0	16.7
Coal	0.0	0.0	70.6	0.0	70.6
Crude petroleum	0.0	1,822.1	31.1	11,355.6	13,208.7
Fuel oils	486.1	0.0	4,912.4	130.3	5,528.7
Gasoline and aviation turbine fuel	383.4	25.4	4,198.1	260.8	4,867.7
Coal coke and petroleum coke	0.0	0.0	0.0	27.0	27.0
Other refined petroleum and coal products	34.6	0.0	836.7	865.6	1,736.9
Other basic chemicals	0.0	0.0	0.2	64.4	64.6
Potash	0.0	0.0	188.6	0.0	188.6
Lumber	0.0	0.0	3.4	0.0	3.4
Other wood products (plywood, veneer)	0.0	0.0	0.7	0.1	0.8
Wood pulp	0.0	0.0	148.2	0.0	148.2
Newsprint	0.0	0.0	3.2	0.0	3.2
Paper and paperboard, except printed products	0.0	0.0	20.1	0.3	20.4
Iron and steel - primary or semi-finished	0.0	0.0	0.2	1.2	1.5
Other non-ferrous metal - primary or semi-finished	0.0	0.0	0.9	0.0	0.9
Articles of base metal	0.0	0.0	7.2	5.9	13.2
Machinery	0.0	0.0	1.5	0.5	2.1
Vehicles and parts and accessories	0.0	0.0	0.3	0.4	0.7
Other chemical products and preparations	0.0	0.0	0.3	0.1	0.3
Plastic and rubber	0.0	0.0	1.7	0.1	1.8
Other non-metallic mineral products	0.0	0.0	0.3	0.1	0.4
Metallic waste and scrap	0.0	0.0	18.3	0.2	18.5
Non-metallic waste and scrap	0.0	0.0	12.8	0.0	12.8
Other manufactured and miscellaneous goods	0.0	0.0	4.8	1.8	6.7
Mixed loads or unidentified freight or cargo	0.0	0.0	0.9	0.5	1.3
Total	1,046.2	1,847.4	10,663.1	12,751.6	26,308.5
Come-By-Chance					
Sulphur	0.0	0.0	46.8	0.0	46.8
Crude petroleum	1,455.9	8,201.5	6,840.6	3,803.4	20,301.4
Fuel oils	25.9	9.4	2,003.2	510.5	2,549.0
Gasoline and aviation turbine fuel	20.2	0.0	1,219.9	0.0	1,240.1
Other refined petroleum and coal products	113.9	0.0	0.0	96.6	210.5
Total	1,615.9	8,210.9	10,110.6	4,410.5	24,347.9
Montréal/Contrecoeur					
Wheat	7.6	438.8	774.4	59.5	1,280.3
Corn	0.0	7.9	73.2	28.5	109.5
Barley	0.0	0.0	0.2	0.0	0.2
Rye, oats and other cereal grains	0.0	0.0	68.4	12.2	80.6
Fresh, chilled or dried vegetables	0.0	0.0	673.0	15.5	688.4
Fresh, chilled or dried fruit and nuts	0.0	0.0	44.4	39.2	83.5
Colza seeds (canola)	0.0	0.0	4.3	0.1	4.4
Other oil seeds and nuts and other agricultural products	2.0	7.0	356.5	11.5	377.0
Feed, cereal straw, eggs and other animal products	0.0	2.7	86.2	8.5	97.4
Meat, fish, seafood, and preparations	0.0	0.0	153.4	15.4	168.8
Milled grain products and preparations, and bakery products	0.0	0.0	73.6	58.3	131.9
Animal or vegetable fats, oils and flours	0.0	0.0	16.2	26.3	42.5

See notes at the end of the table.

Table 6 – continued

Domestic and international shipping — Cargo tonnage loaded and unloaded at leading Canadian ports by commodity

	Domestic		International		Domestic and international
	Loaded	Unloaded	Loaded	Unloaded	Total handled
Sugar	0.0	0.0	12.2	509.4	521.5
Prepared foodstuffs (not elsewhere classified)	0.0	0.0	65.0	184.4	249.4
Alcoholic and non-alcoholic beverages	0.0	0.0	22.2	468.3	490.5
Limestone	0.0	0.0	1.1	1.2	2.3
Stone, sand, gravel and crushed stone	0.0	55.0	56.0	27.3	138.3
Salt	0.0	740.6	1.7	64.0	806.4
Sulphur	0.0	0.0	0.2	0.0	0.2
Other non-metallic minerals	0.0	22.2	220.0	15.8	257.9
Iron ores and concentrates	0.0	422.6	2.3	231.0	655.9
Copper ores and concentrates	0.0	32.9	3.7	76.7	113.4
Aluminum ores (bauxite)	0.0	0.0	4.8	0.9	5.8
Other metallic ores and concentrates	0.0	30.5	34.4	85.4	150.3
Coal	0.0	0.0	0.6	34.0	34.6
Crude petroleum	0.0	0.0	0.9	51.8	52.7
Fuel oils	563.2	1,087.1	1,541.0	280.1	3,471.4
Gasoline and aviation turbine fuel	122.9	489.7	103.4	2,834.2	3,550.2
Other refined petroleum and coal products	27.4	43.8	122.3	161.4	354.9
Other basic chemicals	0.0	0.0	316.9	330.8	647.7
Potash	0.0	6.4	0.6	0.1	7.1
Fertilizers (excluding potash)	0.0	0.0	6.5	131.2	137.7
Logs and other wood in the rough	0.0	0.0	120.8	1.0	121.9
Wood chips	0.0	0.0	0.1	0.0	0.1
Lumber	0.0	0.0	152.6	15.3	168.0
Other wood products (plywood, veneer)	0.0	0.0	64.0	75.1	139.1
Wood pulp	0.0	0.0	528.4	2.7	531.2
Newsprint	0.0	0.0	209.1	0.2	209.3
Paper and paperboard, except printed products	0.0	0.0	282.3	86.9	369.1
Iron and steel - primary or semi-finished	0.0	0.0	213.8	84.6	298.3
Other non-ferrous metal - primary or semi-finished	0.0	0.0	63.9	103.8	167.7
Articles of base metal	0.0	0.0	164.7	103.9	268.6
Machinery	0.0	0.0	170.4	166.9	337.3
Vehicles and parts and accessories	8.8	0.1	186.8	74.6	270.3
Other chemical products and preparations	0.0	0.0	180.3	85.8	266.1
Plastic and rubber	0.0	0.0	114.4	138.3	252.7
Cement	0.0	0.0	2.9	0.3	3.3
Other non-metallic mineral products	0.0	182.3	87.5	285.7	555.5
Metallic waste and scrap	3.5	0.0	285.8	21.3	310.6
Non-metallic waste and scrap	0.0	0.0	0.1	0.0	0.1
Other manufactured and miscellaneous goods	0.0	0.0	1,973.4	2,397.1	4,370.6
Mixed loads or unidentified freight or cargo	333.8	28.8	0.2	38.2	401.1
Total	1,069.1	3,598.5	9,640.9	9,444.8	23,753.4
Québec/Lévis					
Wheat	0.0	858.4	1,781.4	239.6	2,879.4
Corn	3.5	4.0	0.0	131.4	139.0
Colza seeds (canola)	0.0	0.0	6.5	0.0	6.5
Other oil seeds and nuts and other agricultural products	4.5	102.1	388.7	256.4	751.7
Animal or vegetable fats, oils and flours	0.0	15.0	23.3	0.0	38.3
Sugar	209.7	0.0	0.0	29.5	239.2
Limestone	0.0	0.0	0.0	17.6	17.6
Stone, sand, gravel and crushed stone	0.0	12.1	0.0	0.0	12.1
Salt	6.1	480.9	30.6	53.0	570.7
Other non-metallic minerals	0.0	19.3	0.0	0.0	19.3
Iron ores and concentrates	0.0	0.0	1,450.2	800.6	2,250.7
Copper ores and concentrates	0.0	0.0	7.0	0.0	7.0
Aluminum ores (bauxite)	0.0	0.0	78.4	84.4	162.9
Other metallic ores and concentrates	0.0	421.5	10.8	90.5	522.9
Coal	0.0	0.0	0.0	55.1	55.1
Crude petroleum	0.0	0.0	0.0	9,075.9	9,075.9
Fuel oils	1,153.3	94.4	730.1	203.4	2,181.1
Gasoline and aviation turbine fuel	825.8	37.7	14.8	879.5	1,757.8
Coal coke and petroleum coke	0.0	0.0	0.0	36.4	36.4
Other refined petroleum and coal products	15.4	8.5	90.9	17.7	132.6
Alumina	0.0	0.0	0.0	178.3	178.3
Other basic chemicals	0.0	0.0	7.0	315.2	322.2
Potash	0.0	4.6	0.0	0.0	4.6
Fertilizers (excluding potash)	0.0	0.0	0.0	22.4	22.4
Logs and other wood in the rough	0.0	0.0	8.8	0.0	8.8

See notes at the end of the table.

Table 6 – continued

Domestic and international shipping — Cargo tonnage loaded and unloaded at leading Canadian ports by commodity

	Domestic		International		Domestic and international
	Loaded	Unloaded	Loaded	Unloaded	Total handled
Lumber	0.0	5.0	0.0	0.0	5.0
Other non-ferrous metal - primary or semi-finished	0.0	0.0	114.9	0.0	114.9
Articles of base metal	0.0	0.0	0.0	0.0	0.0
Machinery	0.0	0.0	0.0	1.8	1.8
Other chemical products and preparations	0.0	0.0	86.9	32.0	118.9
Cement	0.0	0.0	0.0	142.5	142.5
Metallic waste and scrap	0.0	0.0	465.8	0.0	465.8
Other manufactured and miscellaneous goods	0.0	0.0	0.0	0.5	0.5
Mixed loads or unidentified freight or cargo	26.4	9.3	0.0	0.0	35.7
Total	2,244.8	2,072.8	5,296.2	12,663.8	22,277.6
Sept-Îles/Pointe-Noire					
Limestone	0.0	68.7	0.0	0.0	68.7
Salt	0.0	23.0	0.0	0.0	23.0
Other non-metallic minerals	9.8	167.2	0.0	82.7	259.6
Iron ores and concentrates	585.4	0.0	16,739.1	0.0	17,324.4
Aluminum ores (bauxite)	25.9	0.0	0.0	0.0	25.9
Fuel oils	0.0	192.1	0.0	28.0	220.0
Gasoline and aviation turbine fuel	0.0	57.2	0.0	0.0	57.2
Coal coke and petroleum coke	0.0	81.5	0.0	264.7	346.2
Other refined petroleum and coal products	0.0	0.0	0.0	63.3	63.3
Alumina	0.0	0.0	0.0	1,090.7	1,090.7
Other basic chemicals	0.0	0.0	0.0	10.0	10.0
Fertilizers (excluding potash)	0.0	0.2	0.0	0.0	0.2
Paper and paperboard, except printed products	0.0	0.0	0.0	0.0	0.0
Iron and steel - primary or semi-finished	0.0	0.0	0.0	0.5	0.5
Other non-ferrous metal - primary or semi-finished	42.0	0.0	498.5	0.4	540.8
Articles of base metal	0.0	9.2	0.0	1.9	11.1
Machinery	0.0	0.0	0.0	0.5	0.5
Vehicles and parts and accessories	0.0	0.1	0.0	0.0	0.1
Cement	0.0	0.0	0.0	0.1	0.1
Other non-metallic mineral products	0.0	0.0	0.0	2.8	2.8
Metallic waste and scrap	0.0	26.2	0.0	0.0	26.2
Other manufactured and miscellaneous goods	0.0	0.0	0.0	3.8	3.8
Mixed loads or unidentified freight or cargo	0.1	0.5	0.0	0.2	0.7
Total	663.0	625.9	17,237.5	1,549.6	20,076.0
Port-Cartier					
Wheat	0.0	1,051.1	1,281.1	208.0	2,540.2
Other oil seeds and nuts and other agricultural products	0.0	102.2	257.5	127.2	486.9
Limestone	0.0	36.7	0.0	0.0	36.7
Stone, sand, gravel and crushed stone	0.0	74.4	0.0	0.0	74.4
Other non-metallic minerals	0.0	114.1	0.0	43.5	157.6
Iron ores and concentrates	566.6	0.0	14,200.2	0.0	14,766.7
Fuel oils	0.0	69.4	0.0	20.0	89.5
Coal coke and petroleum coke	0.0	0.0	0.0	110.7	110.7
Total	566.6	1,448.1	15,738.7	509.4	18,262.8
Newfoundland Offshore					
Alcoholic and non-alcoholic beverages	0.0	179.1	0.0	0.0	179.1
Salt	0.0	4.9	0.0	0.0	4.9
Other non-metallic minerals	0.0	9.7	0.0	0.0	9.7
Crude petroleum	11,538.6	0.0	1,659.5	0.0	13,198.1
Fuel oils	0.0	68.0	0.0	0.0	68.0
Other refined petroleum and coal products	0.0	1.6	0.0	0.0	1.6
Cement	0.0	1.8	0.0	0.0	1.8
Non-metallic waste and scrap	0.0	0.0	60.0	0.0	60.0
Mixed loads or unidentified freight or cargo	45.8	52.8	0.0	0.0	98.6
Total	11,584.4	318.0	1,719.5	0.0	13,621.9
Prince Rupert					
Wheat	0.0	0.0	4,637.8	0.0	4,637.8
Corn	0.0	0.0	1.9	0.0	1.9
Barley	0.0	0.0	171.8	0.0	171.8
Rye, oats and other cereal grains	0.0	0.0	1.0	0.0	1.0
Fresh, chilled or dried vegetables	0.0	0.0	0.0	0.3	0.3
Fresh, chilled or dried fruit and nuts	0.0	0.0	0.0	0.1	0.1
Colza seeds (canola)	0.0	0.0	256.6	0.0	256.6
Other oil seeds and nuts and other agricultural products	0.0	0.0	12.0	0.4	12.4

See notes at the end of the table.

Table 6 – continued

Domestic and international shipping — Cargo tonnage loaded and unloaded at leading Canadian ports by commodity

	Domestic		International		Domestic and international
	Loaded	Unloaded	Loaded	Unloaded	Total handled
Feed, cereal straw, eggs and other animal products	0.0	0.0	40.7	0.1	40.7
Meat, fish, seafood, and preparations	0.0	0.0	1.5	4.1	5.6
Milled grain products and preparations, and bakery products	0.0	0.0	1.5	0.1	1.5
Animal or vegetable fats, oils and flours	0.0	0.0	7.2	0.0	7.3
Sugar	0.0	0.0	0.5	0.0	0.5
Prepared foodstuffs (not elsewhere classified)	0.0	0.0	9.8	0.4	10.2
Alcoholic and non-alcoholic beverages	0.0	0.0	0.0	0.0	0.0
Stone, sand, gravel and crushed stone	0.0	0.0	2.7	0.4	3.1
Other non-metallic minerals	0.0	0.0	0.2	0.0	0.2
Other metallic ores and concentrates	0.0	0.0	0.0	0.0	0.0
Coal	0.0	0.0	3,345.8	0.0	3,345.8
Coal coke and petroleum coke	0.0	0.0	574.9	0.0	574.9
Other refined petroleum and coal products	0.0	0.0	0.7	5.9	6.6
Alumina	0.0	0.0	0.0	0.0	0.0
Other basic chemicals	0.0	0.0	23.2	15.8	39.1
Fertilizers (excluding potash)	0.0	0.0	0.0	0.1	0.1
Logs and other wood in the rough	0.0	0.0	419.6	0.0	419.6
Lumber	0.0	0.0	36.4	6.4	42.8
Other wood products (plywood, veneer)	0.0	0.0	0.3	0.5	0.7
Wood pulp	0.0	0.0	19.6	0.0	19.6
Paper and paperboard, except printed products	0.0	0.0	1.3	13.1	14.4
Iron and steel - primary or semi-finished	0.0	0.0	0.2	0.3	0.5
Other non-ferrous metal - primary or semi-finished	0.0	0.0	4.2	0.2	4.4
Articles of base metal	0.0	0.0	0.7	8.7	9.4
Machinery	0.0	0.0	3.9	2.9	6.9
Vehicles and parts and accessories	0.0	0.0	15.9	3.7	19.7
Other chemical products and preparations	0.0	0.0	0.8	3.6	4.3
Plastic and rubber	0.0	0.0	3.9	5.2	9.1
Other non-metallic mineral products	0.0	0.0	2.7	3.5	6.2
Metallic waste and scrap	0.0	0.0	13.6	0.0	13.6
Non-metallic waste and scrap	0.0	0.0	171.6	0.0	171.6
Other manufactured and miscellaneous goods	0.0	0.0	0.8	29.3	30.1
Mixed loads or unidentified freight or cargo	0.0	0.0	227.4	1,137.7	1,365.1
Total	0.0	0.0	10,012.7	1,243.1	11,255.7

1. Starting with reference period 2008, the ports of Fraser River, North Arm Fraser and Vancouver were amalgamated under the name of Port Metro Vancouver.

Table 7-1
International shipping – Major commodities by Canadian region and tonnage — Loaded

Canadian region	Total tonnage		Variation	Containerized	
	2008	2009		2008	2009
	'000 t		%		
Atlantic Region					
Crude petroleum	19,507.2	20,170.5	3.4	0.0	0.0
Port Hawkesbury	10,674.9	11,639.1	9.0		
Fuel oils	7,843.7	7,180.4	-8.5	0.0	0.0
Saint John	4,722.2	4,912.4	4.0		
Gasoline and aviation turbine fuel	6,675.8	6,100.7	-8.6	0.0	0.0
Saint John	4,196.5	4,198.1	0.0		
Stone, sand, gravel and crushed stone	4,355.6	3,774.4	-13.3	0.1	0.0
Port Hawkesbury	2,924.1	2,513.7	-14.0		
Other non-metallic minerals	5,636.9	3,010.3	-46.6	2.3	3.8
Halifax	1,858.7	1,677.4	-9.8		
Other refined petroleum and coal products	1,119.3	1,274.4	13.9	0.5	0.4
Saint John	721.2	836.7	16.0		
Other Commodities	5,396.8	4,397.1	-18.5	35.7	42.3
Total	50,535.4	45,907.9	-9.2	4.1	4.3
St. Lawrence Region					
Iron ores and concentrates	29,301.7	32,391.7	10.5	0.0	0.0
Sept-Îles/Pointe-Noire	17,669.2	16,739.1	-5.3		
Wheat	5,537.8	5,673.7	2.5	0.4	0.2
Québec/Lévis	1,696.7	1,781.4	5.0		
Fuel oils	2,371.3	2,377.6	0.3	0.0	0.0
Montréal/Contrecoeur	1,137.7	1,541.0	35.5		
Other manufactured and miscellaneous goods	3,423.3	2,009.0	-41.3	99.5	98.2
Montréal/Contrecoeur	3,405.8	1,973.4	-42.1		
Other oil seeds and nuts and other agricultural products	1,483.3	1,895.3	27.8	7.5	7.1
Baie-Comeau	413.0	417.0	1.0		
Metallic waste and scrap	1,629.4	1,583.7	-2.8	1.5	4.5
Sorel	865.9	772.3	-10.8		
Other Commodities	8,296.3	7,299.0	-12.0	46.3	57.1
Total	52,043.3	53,230.1	2.3	14.2	11.9
Great Lakes Region					
Salt	4,211.4	5,097.2	21.0	0.0	0.0
Goderich	3,018.4	3,722.9	23.3		
Stone, sand, gravel and crushed stone	3,081.0	1,973.7	-35.9	0.0	0.0
Whitefish	1,012.6	987.9	-2.4		
Cement	2,032.2	1,527.6	-24.8	0.0	0.0
Bowmanville	784.5	767.3	-2.2		
Metallic waste and scrap	561.9	559.5	-0.4	0.0	0.0
Sault-Ste-Marie	288.5	254.6	-11.7		
Coal coke and petroleum coke	91.8	435.6	374.7	0.0	0.0
Nanticoke	0.0	230.6	...		
Wheat	284.2	419.1	47.5	0.0	0.0
Thunder Bay	206.3	159.7	-22.6		
Other Commodities	4,337.2	3,238.6	-25.3	0.0	0.0
Total	14,599.7	13,251.3	-9.2	0.0	0.0
Pacific Region					
Coal	30,072.9	27,484.5	-8.6	0.0	0.0
Metro Vancouver ¹	25,774.0	23,907.9	-7.2		
Wheat	7,092.4	10,374.0	46.3	1.0	0.4
Metro Vancouver ¹	4,175.1	5,736.2	37.4		
Colza seeds (canola)	5,003.4	6,761.9	35.1	1.1	0.2
Metro Vancouver ¹	4,679.5	6,505.3	39.0		
Wood pulp	4,936.9	4,789.8	-3.0	53.2	53.7
Metro Vancouver ¹	3,540.4	3,579.6	1.1		
Sulphur	4,893.5	3,943.9	-19.4	1.6	0.1
Metro Vancouver ¹	4,893.5	3,943.9	-19.4		
Crude petroleum	2,159.3	3,726.4	72.6	0.0	0.0
Metro Vancouver ¹	2,159.3	3,726.4	72.6		
Other Commodities	32,169.1	27,830.3	-13.5	28.5	36.1
Total	86,327.4	84,910.9	-1.6	13.9	14.9

See notes at the end of the table.

Table 7-1 – continued

International shipping – Major commodities by Canadian region and tonnage — Loaded

Canadian region	Total tonnage		Variation	Containerized	
	2008	2009		2008	2009
	'000 t		%		
Canada					
Iron ores and concentrates	29,544.9	32,756.6	10.9	0.0	0.0
Sept-Îles/Pointe-Noire	17,669.2	16,739.1	-5.3		
Coal	30,852.1	27,928.7	-9.5	0.0	0.0
Metro Vancouver ¹	25,774.0	23,907.9	-7.2		
Crude petroleum	21,667.0	23,897.8	10.3	0.0	0.0
Port Hawkesbury	10,674.9	11,639.1	9.0		
Wheat	13,359.2	16,997.2	27.2	0.7	0.3
Metro Vancouver ¹	4,175.1	5,736.2	37.4		
Fuel oils	11,202.2	10,560.3	-5.7	0.0	0.0
Saint John	4,722.2	4,912.4	4.0		
Stone, sand, gravel and crushed stone	10,561.6	7,724.2	-26.9	0.7	0.8
Port Hawkesbury	2,924.1	2,513.7	-14.0		
Other Commodities	86,318.6	77,435.3	-10.3	24.6	27.0
Total	203,505.7	197,300.2	-3.0	10.5	10.7

1. Starting with reference period 2008, the ports of Fraser River, North Arm Fraser and Vancouver were amalgamated under the name of Port Metro Vancouver.

Table 7-2
International shipping – Major commodities by Canadian region and tonnage — Unloaded

Canadian region	Total tonnage		Variation	Containerized	
	2008	2009		2008	2009
	'000 t		%		
Atlantic Region					
Crude petroleum	24,406.3	26,802.5	9.8	0.0	0.0
Saint John	10,511.5	11,355.6	8.0		
Coal	3,560.2	3,996.8	12.3	0.0	0.0
Sydney	1,709.0	1,931.7	13.0		
Fuel oils	2,002.0	1,982.1	-1.0	0.0	0.0
Come-By-Chance	835.8	510.5	-38.9		
Other refined petroleum and coal products	342.1	1,078.4	215.2	0.2	0.1
Saint John	7.9	865.6	10,856.6		
Gasoline and aviation turbine fuel	1,647.6	991.2	-39.8	0.0	0.0
Port Hawkesbury	1,385.9	561.9	-59.5		
Coal coke and petroleum coke	955.3	884.2	-7.4	0.0	0.0
Belledune	337.2	455.0	34.9		
Other Commodities	2,234.1	1,662.7	-25.6	55.3	56.9
Total	35,147.5	37,398.0	6.4	3.5	2.5
St. Lawrence Region					
Crude petroleum	9,748.4	9,127.7	-6.4	0.0	0.0
Québec/Lévis	9,631.8	9,075.9	-5.8		
Alumina	4,602.8	4,085.0	-11.2	0.0	0.0
Sept-Îles/Pointe-Noire	1,183.1	1,090.7	-7.8		
Gasoline and aviation turbine fuel	3,341.5	3,713.8	11.1	0.0	0.0
Montréal/Contrecoeur	2,492.1	2,834.2	13.7		
Aluminum ores (bauxite)	3,789.9	2,929.2	-22.7	0.0	0.0
Port-Alfred	3,608.1	2,815.8	-22.0		
Other manufactured and miscellaneous goods	5,290.7	2,563.5	-51.5	97.9	93.6
Montréal/Contrecoeur	5,178.6	2,397.1	-53.7		
Iron ores and concentrates	2,832.6	1,066.7	-62.3	0.0	0.0
Québec/Lévis	2,559.7	800.6	-68.7		
Other Commodities	9,384.8	9,293.3	-1.0	4.2	23.4
Total	38,990.7	32,779.2	-15.9	14.3	14.0
Great Lakes Region					
Coal	14,929.1	8,055.5	-46.0	0.0	0.0
Naticoke	9,069.9	3,565.0	-60.7		
Iron ores and concentrates	8,025.6	4,263.0	-46.9	0.0	0.0
Hamilton	2,755.0	2,258.2	-18.0		
Limestone	2,394.7	2,058.5	-14.0	0.0	0.0
Windsor Ontario	728.4	519.6	-28.7		
Salt	798.0	1,092.1	36.9	0.0	0.0
Toronto	303.4	469.9	54.9		
Stone, sand, gravel and crushed stone	579.2	500.8	-13.5	0.0	0.0
Little Current	179.1	178.0	-0.6		
Other refined petroleum and coal products	476.3	427.5	-10.2	0.0	0.0
Clarkson	187.1	155.2	-17.1		
Other Commodities	2,437.1	1,796.4	-26.3	0.5	0.4
Total	29,640.0	18,193.8	-38.6	0.0	0.0
Pacific Region					
Other manufactured and miscellaneous goods	2,834.8	2,176.5	-23.2	99.6	99.8
Metro Vancouver ¹	2,824.3	2,144.3	-24.1		
Gasoline and aviation turbine fuel	2,131.2	1,848.3	-13.3	0.0	0.0
Metro Vancouver ¹	2,128.3	1,848.3	-13.2		
Fuel oils	1,390.6	1,297.9	-6.7	0.0	0.0
Metro Vancouver ¹	1,280.6	1,226.5	-4.2		
Articles of base metal	1,706.3	1,294.7	-24.1	72.4	70.4
Metro Vancouver ¹	1,691.2	1,257.7	-25.6		
Mixed loads or unidentified freight or cargo	829.8	1,138.9	37.3	100.0	100.0
Prince Rupert	821.0	1,137.7	38.6		
Other basic chemicals	1,421.0	1,060.2	-25.4	16.5	20.6
Metro Vancouver ¹	776.4	521.6	-32.8		
Other Commodities	8,391.9	7,225.5	-13.9	52.2	52.3
Total	18,705.6	16,042.0	-14.2	50.8	51.3

See notes at the end of the table.

Table 7-2 – continued

International shipping – Major commodities by Canadian region and tonnage — Unloaded

Canadian region	Total tonnage		Variation	Containerized	
	2008	2009		2008	2009
	'000 t		%		
Canada					
Crude petroleum	34,154.6	35,930.3	5.2	0.0	0.0
Saint John	10,511.5	11,355.6	8.0		
Coal	19,313.6	12,616.6	-34.7	0.0	0.0
Nanticoke	9,069.9	3,565.0	-60.7		
Gasoline and aviation turbine fuel	7,372.8	6,730.8	-8.7	0.0	0.0
Montréal/Contrecoeur	2,492.1	2,834.2	13.7		
Iron ores and concentrates	10,858.8	5,331.0	-50.9	0.0	0.0
Hamilton	2,755.0	2,258.2	-18.0		
Other manufactured and miscellaneous goods	8,484.2	5,040.7	-40.6	98.5	96.4
Montréal/Contrecoeur	5,178.6	2,397.1	-53.7		
Alumina	5,115.5	4,528.7	-11.5	0.0	0.0
Sept-Îles/Pointe-Noire	1,183.1	1,090.7	-7.8		
Other Commodities	37,184.3	34,235.0	-7.9	21.4	26.0
Total	122,483.8	104,412.9	-14.8	13.3	13.2

1. Starting with reference period 2008, the ports of Fraser River, North Arm Fraser and Vancouver were amalgamated under the name of Port Metro Vancouver.

Table 8
International shipping – Cargo tonnage loaded, unloaded and annual variation by Canadian region and by foreign region

	Loaded			Unloaded		
	2008	2009	Variation	2008	2009	Variation
	'000 t		%	'000 t		%
Atlantic Region						
Europe	4,231.9	2,871.1	-32.2	9,936.8	9,266.8	-6.7
Middle East	236.5	104.2	-55.9	7,944.6	6,817.8	-14.2
Africa	390.7	681.3	74.4	9,348.1	11,268.1	20.5
Asia, Oceania	241.6	498.8	106.5	11.0	299.3	2,627.9
South America, Central America and Antilles	3,968.7	1,722.6	-56.6	4,587.4	5,463.4	19.1
United States - Atlantic and Gulf	41,455.6	39,544.0	-4.6	2,495.9	3,264.9	30.8
United States - Great Lakes	36.3	148.7	309.8	812.6	946.9	16.5
United States - Pacific	91.9	337.2	267.0	45.7	70.6	54.5
Total Foreign Regions	50,535.4	45,907.9	-9.2	35,147.5	37,398.0	6.4
St. Lawrence Region						
Europe	26,429.8	23,928.6	-9.5	9,239.3	10,769.1	16.6
Middle East	2,142.3	2,156.6	0.7	527.4	335.8	-36.3
Africa	3,199.1	3,937.0	23.1	10,791.3	7,176.3	-33.5
Asia, Oceania	7,064.6	13,177.5	86.5	1,722.4	1,034.5	-39.9
South America, Central America and Antilles	4,011.5	3,480.3	-13.2	8,486.2	7,338.7	-13.5
United States - Atlantic and Gulf	3,966.4	3,596.4	-9.3	4,062.5	3,372.1	-17.0
United States - Great Lakes	5,229.6	2,953.6	-43.5	4,014.9	2,533.3	-36.9
United States - Pacific	0.0	0.0	...	146.7	219.4	49.6
Total Foreign Regions	52,043.3	53,230.1	2.3	38,990.7	32,779.2	-15.9
Great Lakes Region						
Europe	1,214.6	1,031.4	-15.1	710.9	609.3	-14.3
Middle East	133.5	101.9	-23.6	41.5	27.7	-33.4
Africa	77.5	29.4	-62.1	46.3	49.3	6.6
Asia, Oceania	69.2	68.5	-1.0	56.0	34.2	-39.0
South America, Central America and Antilles	351.6	189.5	-46.1	586.1	410.7	-29.9
United States - Atlantic and Gulf	603.1	503.0	-16.6	91.8	40.9	-55.5
United States - Great Lakes	12,190.5	11,327.5	-7.1	28,107.4	17,021.8	-39.4
United States - Pacific	26.7	0.0	-100.0	0.0	0.0	...
Total Foreign Regions	14,599.7	13,251.3	-9.2	29,640.0	18,193.8	-38.6
Pacific Region						
Europe	7,233.8	3,847.8	-46.8	175.3	274.9	56.8
Middle East	4,530.0	5,242.5	15.7	16.2	13.8	-14.7
Africa	774.3	570.4	-26.3	6.5	4.1	-36.7
Asia, Oceania	55,191.0	59,194.7	7.3	11,853.2	9,966.6	-15.9
South America, Central America and Antilles	8,123.4	6,460.1	-20.5	1,899.5	1,722.1	-9.3
United States - Atlantic and Gulf	572.2	817.4	42.9	251.8	272.3	8.2
United States - Great Lakes	73.4	12.0	-83.7	0.0	0.0	...
United States - Pacific	9,829.3	8,765.9	-10.8	4,503.2	3,788.2	-15.9
Total Foreign Regions	86,327.4	84,910.9	-1.6	18,705.6	16,042.0	-14.2
Canada						
Europe	39,110.1	31,678.9	-19.0	20,062.3	20,920.1	4.3
Middle East	7,042.2	7,605.3	8.0	8,529.8	7,195.1	-15.6
Africa	4,441.6	5,218.1	17.5	20,192.1	18,497.9	-8.4
Asia, Oceania	62,499.5	72,939.6	16.7	13,642.5	11,334.6	-16.9
South America, Central America and Antilles	16,337.4	11,852.5	-27.5	15,559.1	14,934.9	-4.0
United States - Atlantic and Gulf	46,597.2	44,460.8	-4.6	6,901.9	6,950.2	0.7
United States - Great Lakes	17,529.8	14,441.8	-17.6	32,934.9	20,502.0	-37.8
United States - Pacific	9,947.8	9,103.1	-8.5	4,661.1	4,078.3	-12.5
Total Foreign Regions	203,505.7	197,300.2	-3.0	122,483.8	104,412.9	-14.8

Table 9-1
Domestic and international shipping – Cargo tonnage loaded, unloaded and annual variation by Canadian region –
Agriculture and food products

	Canadian region of unloading					Foreign unloading	Total
	Atlantic Region	St. Lawrence Region	Great Lakes Region	Pacific Region	Canada		
	'000 t						
Canadian region of loading							
Atlantic Region							
2008	172.3	0.0	0.0	0.0	172.3	1,259.9	1,432.2
2009	177.0	0.0	0.0	0.0	177.0	1,301.5	1,478.5
Percentage change	2.8	2.8	3.3	3.2
St. Lawrence Region							
2008	26.1	40.3	352.5	0.0	418.9	8,799.5	9,218.4
2009	11.1	0.0	221.3	0.0	232.4	8,999.6	9,232.0
Percentage change	-57.4	-100.0	-37.2	...	-44.5	2.3	0.1
Great Lakes Region							
2008	134.7	4,723.8	867.8	0.0	5,726.3	1,377.3	7,103.7
2009	174.1	4,644.4	949.3	0.0	5,767.8	1,388.0	7,155.8
Percentage change	29.3	-1.7	9.4	...	0.7	0.8	0.7
Pacific Region							
2008	0.0	0.0	0.0	0.0	0.0	18,815.7	18,815.7
2009	0.0	0.0	0.0	0.0	0.0	24,699.4	24,699.4
Percentage change	31.3	31.3
Canada							
2008	333.0	4,764.1	1,220.4	0.0	6,317.5	30,252.5	36,570.0
2009	362.3	4,644.4	1,170.6	0.0	6,177.3	36,388.4	42,565.7
Percentage change	8.8	-2.5	-4.1	...	-2.2	20.3	16.4
From foreign loading							
2008	359.6	1,830.5	533.5	1,385.0	4,108.6
2009	305.8	2,875.2	590.8	1,328.8	5,100.5
Percentage change	-15.0	57.1	10.7	-4.1	24.1
Total							
2008	692.6	6,594.6	1,753.9	1,385.0	10,426.1
2009	668.0	7,519.6	1,761.4	1,328.8	11,277.8
Percentage change	-3.6	14.0	0.4	-4.1	8.2

Table 9-2
Domestic and international shipping – Cargo tonnage loaded, unloaded and annual variation by Canadian region
— Minerals

	Canadian region of unloading					Foreign unloading	Total
	Atlantic Region	St. Lawrence Region	Great Lakes Region	Pacific Region	Canada		
	'000 t						
Canadian region of loading							
Atlantic Region							
2008	1,131.1	2,628.4	413.8	0.0	4,173.3	11,178.2	15,351.5
2009	1,097.7	2,645.9	328.6	0.0	4,072.1	7,638.1	11,710.2
Percentage change	-3.0	0.7	-20.6	...	-2.4	-31.7	-23.7
St. Lawrence Region							
2008	6.5	4,457.4	2,588.1	0.0	7,045.5	30,387.8	37,433.3
2009	6.5	2,613.5	704.0	0.0	3,324.0	32,899.3	36,223.3
Percentage change	0.0	-41.4	-72.8	...	-52.8	8.3	-3.2
Great Lakes Region							
2008	0.0	1,490.1	5,538.7	0.0	7,028.8	7,737.9	14,766.6
2009	11.6	1,123.5	5,434.6	0.0	6,569.6	7,857.2	14,426.8
Percentage change	...	-24.6	-1.9	...	-6.5	1.5	-2.3
Pacific Region							
2008	0.0	0.0	0.0	3,139.7	3,139.7	10,769.9	13,909.7
2009	0.0	0.0	0.0	2,245.0	2,245.0	8,360.5	10,605.5
Percentage change	-28.5	-28.5	-22.4	-23.8
Canada							
2008	1,131.1	8,575.9	8,540.5	3,139.7	21,387.3	60,073.8	81,461.1
2009	1,115.7	6,382.8	6,467.2	2,245.0	16,210.7	56,755.1	72,965.8
Percentage change	-1.4	-25.6	-24.3	-28.5	-24.2	-5.5	-10.4
From foreign loading							
2008	298.7	7,884.8	11,865.5	1,275.0	21,324.1
2009	195.2	5,102.6	7,982.3	1,330.4	14,610.4
Percentage change	-34.7	-35.3	-32.7	4.3	-31.5
Total							
2008	1,429.8	16,460.7	20,406.0	4,414.8	42,711.3
2009	1,310.9	11,485.4	14,449.4	3,575.4	30,821.1
Percentage change	-8.3	-30.2	-29.2	-19.0	-27.8

Table 9-3
Domestic and international shipping – Cargo tonnage loaded, unloaded and annual variation by Canadian region
— Coal

	Canadian region of unloading					Foreign unloading	Total
	Atlantic Region	St. Lawrence Region	Great Lakes Region	Pacific Region	Canada		
	'000 t						
Canadian region of loading							
Atlantic Region							
2008	0.0	0.0	0.0	0.0	0.0	0.0	0.0
2009	0.0	0.0	0.0	0.0	0.0	70.6	70.6
Percentage change
St. Lawrence Region							
2008	0.0	0.0	0.0	0.0	0.0	21.4	21.4
2009	0.0	0.0	0.0	0.0	0.0	0.6	0.6
Percentage change	-97.4	-97.4
Great Lakes Region							
2008	0.0	7.4	662.4	0.0	669.8	757.7	1,427.5
2009	0.0	6.4	432.5	0.0	438.9	373.1	812.0
Percentage change	...	-12.8	-34.7	...	-34.5	-50.8	-43.1
Pacific Region							
2008	0.0	0.0	0.0	124.9	124.9	30,072.9	30,197.8
2009	0.0	0.0	0.0	61.9	61.9	27,484.5	27,546.4
Percentage change	-50.4	-50.4	-8.6	-8.8
Canada							
2008	0.0	7.4	662.4	124.9	794.7	30,852.1	31,646.8
2009	0.0	6.4	432.5	61.9	500.8	27,928.7	28,429.5
Percentage change	...	-12.8	-34.7	-50.4	-37.0	-9.5	-10.2
From foreign loading							
2008	3,560.2	820.3	14,929.1	4.0	19,313.6
2009	3,996.8	514.2	8,055.5	50.0	12,616.6
Percentage change	12.3	-37.3	-46.0	1,150.6	-34.7
Total							
2008	3,560.2	827.7	15,591.5	128.9	20,108.3
2009	3,996.8	520.7	8,488.0	111.9	13,117.4
Percentage change	12.3	-37.1	-45.6	-13.1	-34.8

Table 9-4

Domestic and international shipping – Cargo tonnage loaded, unloaded and annual variation by Canadian region — Fuels and basic chemicals

	Canadian region of unloading					Foreign unloading	Total
	Atlantic Region	St. Lawrence Region	Great Lakes Region	Pacific Region	Canada		
	'000 t						
Canadian region of loading							
Atlantic Region							
2008	19,769.5	389.9	104.2	10.8	20,274.4	35,881.5	56,155.9
2009	14,697.4	274.3	58.6	8.9	15,039.1	35,060.0	50,099.1
Percentage change	-25.7	-29.7	-43.8	-18.2	-25.8	-2.3	-10.8
St. Lawrence Region							
2008	491.0	1,912.9	1,001.1	0.0	3,405.0	3,226.4	6,631.3
2009	467.2	1,935.7	304.0	1.4	2,708.3	3,122.3	5,830.6
Percentage change	-4.8	1.2	-69.6	...	-20.5	-3.2	-12.1
Great Lakes Region							
2008	66.9	507.9	1,460.6	0.0	2,035.4	1,303.5	3,338.9
2009	65.3	351.1	1,324.1	0.0	1,740.5	1,262.9	3,003.4
Percentage change	-2.4	-30.9	-9.3	...	-14.5	-3.1	-10.0
Pacific Region							
2008	3.6	0.0	0.0	5.5	9.1	11,480.5	11,489.6
2009	1.6	0.0	0.0	7.4	9.0	9,298.3	9,307.2
Percentage change	-55.3	34.2	-1.4	-19.0	-19.0
Canada							
2008	20,330.9	2,810.7	2,565.9	16.3	25,723.9	51,891.9	77,615.7
2009	15,231.6	2,561.1	1,686.6	17.6	19,496.9	48,743.4	68,240.4
Percentage change	-25.1	-8.9	-34.3	7.9	-24.2	-6.1	-12.1
From foreign loading							
2008	29,659.9	22,432.2	1,584.5	6,071.1	59,747.7
2009	32,037.8	20,099.2	1,113.4	5,201.9	58,452.3
Percentage change	8.0	-10.4	-29.7	-14.3	-2.2
Total							
2008	49,990.8	25,242.9	4,150.4	6,087.4	85,471.5
2009	47,269.4	22,660.2	2,800.0	5,219.6	77,949.2
Percentage change	-5.4	-10.2	-32.5	-14.3	-8.8

Table 9-5
Domestic and international shipping – Cargo tonnage loaded, unloaded and annual variation by Canadian region —
Forest and wood products

	Canadian region of unloading					Foreign unloading	Total
	Atlantic Region	St. Lawrence Region	Great Lakes Region	Pacific Region	Canada		
	'000 t						
Canadian region of loading							
Atlantic Region							
2008	0.5	114.1	0.0	0.0	0.5	264.9	265.4
2009	18.2	114.1	0.0	0.0	132.3	198.1	330.4
Percentage change	3,366.3	0.0	25,055.9	-25.2	24.5
St. Lawrence Region							
2008	0.0	28.8	0.0	0.0	28.8	395.9	424.7
2009	0.0	6.0	0.0	0.0	6.0	346.3	352.3
Percentage change	...	-79.1	-79.1	-12.5	-17.1
Great Lakes Region							
2008	0.0	0.0	0.0	0.0	0.0	0.0	0.0
2009	0.0	0.0	0.0	1.0	1.0	0.0	1.0
Percentage change
Pacific Region							
2008	0.0	0.0	0.0	10,435.7	10,435.7	5,782.3	16,217.9
2009	0.0	0.0	0.0	7,674.8	7,674.8	5,736.6	13,411.5
Percentage change	-26.5	-26.5	-0.8	-17.3
Canada							
2008	0.5	28.8	0.0	10,435.7	10,465.0	6,443.1	16,908.1
2009	18.2	120.1	0.0	7,675.8	7,814.1	6,281.0	14,095.2
Percentage change	3,366.3	317.0	...	-26.4	-25.3	-2.5	-16.6
From foreign loading							
2008	29.5	7.9	1.8	711.6	750.7
2009	32.0	91.7	0.1	604.9	728.8
Percentage change	8.7	1,063.4	-95.7	-15.0	-2.9
Total							
2008	30.0	36.7	1.8	11,147.3	11,215.7
2009	50.3	211.8	0.1	8,280.7	8,542.9
Percentage change	67.6	477.5	-95.7	-25.7	-23.8

Table 9-6

Domestic and international shipping – Cargo tonnage loaded, unloaded and annual variation by Canadian region — Pulp and paper products

	Canadian region of unloading					Foreign unloading	Total
	Atlantic Region	St. Lawrence Region	Great Lakes Region	Pacific Region	Canada		
	'000 t						
Canadian region of loading							
Atlantic Region							
2008	2.0	0.0	0.0	0.0	2.0	1,179.8	1,181.8
2009	0.0	0.0	0.0	0.0	0.0	888.8	888.8
Percentage change	-100.0	-100.0	-24.7	-24.8
St. Lawrence Region							
2008	0.0	59.6	0.0	0.0	59.6	1,583.1	1,642.7
2009	0.0	33.6	0.0	0.0	33.6	1,717.9	1,751.5
Percentage change	...	-43.7	-43.7	8.5	6.6
Great Lakes Region							
2008	0.0	0.0	0.0	0.0	0.0	48.3	48.3
2009	0.0	0.0	0.0	0.0	0.0	0.0	0.0
Percentage change	-100.0	-100.0
Pacific Region							
2008	0.0	0.0	0.0	149.3	149.3	5,824.0	5,973.3
2009	0.0	0.0	0.0	149.3	149.3	5,518.4	5,667.7
Percentage change	0.0	0.0	-5.2	-5.1
Canada							
2008	2.0	59.6	0.0	149.3	210.9	8,635.3	8,846.2
2009	0.0	33.6	0.0	149.3	182.9	8,125.1	8,308.0
Percentage change	-100.0	-43.7	...	0.0	-13.3	-5.9	-6.1
From foreign loading							
2008	34.8	12.2	0.0	168.8	215.8
2009	29.6	89.8	0.0	139.8	259.2
Percentage change	-15.0	636.9	...	-17.2	20.1
Total							
2008	36.8	71.8	0.0	318.1	426.7
2009	29.6	123.4	0.0	289.1	442.1
Percentage change	-19.6	71.8	...	-9.1	3.6

Table 9-7

**Domestic and international shipping – Cargo tonnage loaded, unloaded and annual variation by Canadian region
— Primary and fabricated metal products**

	Canadian region of unloading					Foreign unloading	Total
	Atlantic Region	St. Lawrence Region	Great Lakes Region	Pacific Region	Canada		
	'000 t						
Canadian region of loading							
Atlantic Region							
2008	0.1	0.0	0.0	0.0	0.1	109.7	109.8
2009	0.0	0.0	0.0	0.0	0.0	144.5	144.5
Percentage change	-100.0	-100.0	31.7	31.6
St. Lawrence Region							
2008	0.0	483.6	4.6	0.0	488.2	1,587.9	2,076.1
2009	0.0	421.7	2.4	0.0	424.0	1,559.4	1,983.4
Percentage change	...	-12.8	-48.4	...	-13.1	-1.8	-4.5
Great Lakes Region							
2008	0.0	9.1	90.4	0.0	99.5	768.7	868.2
2009	0.0	0.0	6.4	0.0	6.4	273.1	279.5
Percentage change	...	-100.0	-93.0	...	-93.6	-64.5	-67.8
Pacific Region							
2008	0.0	0.0	0.0	0.0	0.0	439.1	439.1
2009	0.0	0.0	0.0	0.0	0.0	454.1	454.1
Percentage change	3.4	3.4
Canada							
2008	0.2	492.8	94.9	0.0	587.9	2,905.3	3,493.2
2009	0.0	421.7	8.7	0.0	430.4	2,431.1	2,861.4
Percentage change	-100.0	-14.4	-90.8	...	-26.8	-16.3	-18.1
From foreign loading							
2008	219.9	375.2	394.1	2,457.2	3,446.5
2009	117.4	436.0	232.1	1,660.2	2,445.8
Percentage change	-46.6	16.2	-41.1	-32.4	-29.0
Total							
2008	220.1	868.0	489.0	2,457.2	4,034.4
2009	117.4	857.7	240.8	1,660.2	2,876.2
Percentage change	-46.6	-1.2	-50.8	-32.4	-28.7

Table 9-8

Domestic and international shipping – Cargo tonnage loaded, unloaded and annual variation by Canadian region — Machinery and transportation equipment

	Canadian region of unloading					Foreign unloading	Total
	Atlantic Region	St. Lawrence Region	Great Lakes Region	Pacific Region	Canada		
	'000 t						
Canadian region of loading							
Atlantic Region							
2008	8.2	3.1	0.0	0.0	11.3	140.0	151.3
2009	7.7	1.7	0.0	0.0	9.5	122.1	131.6
Percentage change	-5.1	-45.4	-16.3	-12.8	-13.0
St. Lawrence Region							
2008	11.5	8.0	0.1	0.0	19.6	375.4	395.0
2009	9.5	1.5	0.0	0.0	11.0	367.0	377.9
Percentage change	-17.8	-81.1	-100.0	...	-44.1	-2.2	-4.3
Great Lakes Region							
2008	1.1	0.0	0.0	0.0	1.1	3.7	4.8
2009	2.9	0.0	0.0	0.0	2.9	4.5	7.4
Percentage change	161.2	161.2	22.8	55.4
Pacific Region							
2008	0.0	0.0	0.0	68.0	68.0	190.5	258.5
2009	0.0	0.0	0.0	40.4	40.4	167.2	207.6
Percentage change	-40.6	-40.6	-12.2	-19.7
Canada							
2008	20.8	11.1	0.1	68.0	100.0	709.6	809.6
2009	20.1	3.2	0.0	40.4	63.7	660.8	724.5
Percentage change	-3.1	-71.0	-100.0	-40.6	-36.3	-6.9	-10.5
From foreign loading							
2008	321.9	52.6	26.3	1,587.7	1,988.6
2009	225.8	248.0	13.3	1,243.5	1,730.5
Percentage change	-29.9	371.1	-49.6	-21.7	-13.0
Total							
2008	342.7	63.8	26.5	1,655.7	2,088.6
2009	245.9	251.2	13.3	1,283.9	1,794.3
Percentage change	-28.2	294.0	-49.8	-22.5	-14.1

Table 9-9

**Domestic and international shipping – Cargo tonnage loaded, unloaded and annual variation by Canadian region —
Manufactured and miscellaneous goods**

	Canadian region of unloading					Foreign unloading	Total
	Atlantic Region	St. Lawrence Region	Great Lakes Region	Pacific Region	Canada		
	'000 t						
Canadian region of loading							
Atlantic Region							
2008	471.0	346.5	0.0	0.0	817.5	521.4	1,338.9
2009	424.8	214.4	0.0	0.0	639.2	484.4	1,123.6
Percentage change	-9.8	-38.1	-21.8	-7.1	-16.1
St. Lawrence Region							
2008	446.8	133.7	0.0	0.6	581.2	5,665.8	6,247.0
2009	495.9	54.8	0.4	3.6	554.7	4,217.6	4,772.3
Percentage change	11.0	-59.0	...	510.9	-4.5	-25.6	-23.6
Great Lakes Region							
2008	82.5	198.3	1,191.6	0.0	1,472.4	2,602.6	4,074.9
2009	110.9	47.1	969.6	0.0	1,127.6	2,092.5	3,220.1
Percentage change	34.5	-76.3	-18.6	...	-23.4	-19.6	-21.0
Pacific Region							
2008	0.2	0.4	0.0	511.8	512.3	2,952.4	3,464.7
2009	0.1	0.2	0.0	509.7	510.0	3,191.9	3,702.0
Percentage change	-67.5	-33.7	...	-0.4	-0.4	8.1	6.8
Canada							
2008	1,000.5	678.9	1,191.6	512.4	3,383.3	11,742.2	15,125.6
2009	1,031.7	316.5	970.0	513.3	2,831.5	9,986.5	12,818.0
Percentage change	3.1	-53.4	-18.6	0.2	-16.3	-15.0	-15.3
From foreign loading							
2008	662.9	5,575.0	305.2	5,045.1	11,588.2
2009	457.6	3,322.5	206.4	4,482.4	8,468.8
Percentage change	-31.0	-40.4	-32.4	-11.2	-26.9
Total							
2008	1,663.5	6,253.8	1,496.7	5,557.5	14,971.6
2009	1,489.2	3,639.0	1,176.4	4,995.7	11,300.3
Percentage change	-10.5	-41.8	-21.4	-10.1	-24.5

Table 10
International shipping – Cargo tonnage loaded, unloaded and annual variation, by province and foreign region

	Loaded			Unloaded		
	2008	2009	Variation	2008	2009	Variation
	'000 t		%	'000 t		%
Canada						
Europe	39,110.1	31,678.9	-19.0	20,062.3	20,920.1	4.3
Middle East	7,042.2	7,605.3	8.0	8,529.8	7,195.1	-15.6
Africa	4,441.6	5,218.1	17.5	20,192.1	18,497.9	-8.4
Asia, Oceania	62,499.5	72,939.6	16.7	13,642.5	11,334.6	-16.9
South America, Central America and Antilles	16,337.4	11,852.5	-27.5	15,559.1	14,934.9	-4.0
United States - Atlantic and Gulf	46,597.2	44,460.8	-4.6	6,901.9	6,950.2	0.7
United States - Great Lakes	17,529.8	14,441.8	-17.6	32,934.9	20,502.0	-37.8
United States - Pacific	9,947.8	9,103.1	-8.5	4,661.1	4,078.3	-12.5
Total foreign countries	203,505.7	197,300.2	-3.0	122,483.8	104,412.9	-14.8
Newfoundland and Labrador						
Europe	1,529.4	640.1	-58.1	1,379.8	1,337.5	-3.1
Middle East	9.0	0.0	-100.0	3,125.1	2,138.2	-31.6
Africa	54.4	77.7	42.8	142.4	156.4	9.9
Asia, Oceania	0.0	0.0	...	1.7	0.0	-100.0
South America, Central America and Antilles	1,536.5	355.0	-76.9	1,226.1	745.5	-39.2
United States - Atlantic and Gulf	11,911.2	11,438.1	-4.0	481.3	438.1	-9.0
United States - Great Lakes	0.0	0.0	...	0.0	2.8	...
United States - Pacific	0.0	91.4	...	0.0	0.0	...
Total foreign countries	15,040.5	12,602.3	-16.2	6,356.3	4,818.4	-24.2
Prince Edward Island						
Europe	0.0	0.0	...	34.2	25.0	-27.1
Middle East	0.0	0.0	...	0.0	0.0	...
Africa	0.0	0.0	...	0.0	0.0	...
Asia, Oceania	0.0	0.0	...	0.0	0.6	...
South America, Central America and Antilles	3.5	6.6	89.4	5.9	5.9	0.0
United States - Atlantic and Gulf	0.0	0.0	...	6.3	17.2	171.9
United States - Great Lakes	0.0	0.0	...	0.0	0.0	...
United States - Pacific	0.0	0.0	...	0.0	0.0	...
Total foreign countries	3.5	6.6	89.4	40.5	48.7	20.1
Nova Scotia						
Europe	1,255.7	1,109.1	-11.7	3,404.1	2,259.7	-33.6
Middle East	77.9	24.0	-69.1	26.0	6.4	-75.3
Africa	55.4	363.8	556.7	8,337.7	10,297.4	23.5
Asia, Oceania	75.9	159.2	109.7	6.1	290.2	4,660.2
South America, Central America and Antilles	1,168.9	727.4	-37.8	1,931.6	1,930.4	-0.1
United States - Atlantic and Gulf	19,398.3	17,676.2	-8.9	1,881.6	2,618.3	39.2
United States - Great Lakes	0.0	33.9	...	140.1	203.7	45.4
United States - Pacific	0.0	50.0	...	0.1	32.2	22,571.8
Total foreign countries	22,032.2	20,143.7	-8.6	15,727.3	17,638.5	12.2
New Brunswick						
Europe	1,266.6	862.6	-31.9	5,097.9	5,634.0	10.5
Middle East	51.6	26.6	-48.5	4,793.5	4,673.2	-2.5
Africa	22.1	129.9	486.8	868.0	814.3	-6.2
Asia, Oceania	165.6	339.6	105.0	3.1	8.5	170.3
South America, Central America and Antilles	1,141.5	515.9	-54.8	1,429.7	2,781.6	94.6
United States - Atlantic and Gulf	9,983.7	10,092.0	1.1	108.8	151.6	39.4
United States - Great Lakes	36.3	87.2	140.2	672.5	740.4	10.1
United States - Pacific	91.9	195.8	113.1	11.1	3.9	-64.4
Total foreign countries	12,759.4	12,249.6	-4.0	12,984.6	14,807.5	14.0
Quebec						
Europe	26,429.8	23,928.6	-9.5	9,244.9	10,779.8	16.6
Middle East	2,142.3	2,167.8	1.2	527.4	335.8	-36.3
Africa	3,199.1	3,937.0	23.1	10,791.3	7,176.3	-33.5
Asia, Oceania	7,064.6	13,177.5	86.5	1,722.4	1,034.5	-39.9
South America, Central America and Antilles	4,012.0	3,480.3	-13.3	8,486.2	7,338.7	-13.5
United States - Atlantic and Gulf	4,128.8	3,934.0	-4.7	4,062.5	3,372.1	-17.0
United States - Great Lakes	5,229.6	2,981.3	-43.0	4,014.9	2,533.3	-36.9
United States - Pacific	0.0	0.0	...	146.7	219.4	49.6
Total foreign countries	52,206.2	53,606.5	2.7	38,996.3	32,789.8	-15.9

Table 10 – continued

International shipping – Cargo tonnage loaded, unloaded and annual variation, by province and foreign region

	Loaded			Unloaded		
	2008	2009	Variation	2008	2009	Variation
	'000 t		%	'000 t		%
Ontario						
Europe	1,214.6	1,031.4	-15.1	710.9	609.3	-14.3
Middle East	133.5	101.9	-23.6	41.5	27.7	-33.4
Africa	77.5	29.4	-62.1	46.3	49.3	6.6
Asia, Oceania	69.2	68.5	-1.0	56.0	34.2	-39.0
South America, Central America and Antilles	351.6	189.5	-46.1	586.1	410.7	-29.9
United States - Atlantic and Gulf	603.1	503.0	-16.6	91.8	40.9	-55.5
United States - Great Lakes	12,190.5	11,327.5	-7.1	28,107.4	17,021.8	-39.4
United States - Pacific	26.7	0.0	-100.0	0.0	0.0	...
Total foreign countries	14,599.7	13,251.3	-9.2	29,640.0	18,193.8	-38.6
Manitoba						
Europe	67.7	259.3	283.0	15.2	0.0	-100.0
Middle East	98.0	42.5	-56.6	0.0	0.0	...
Africa	258.7	109.9	-57.5	0.0	0.0	...
Asia, Oceania	0.0	0.0	...	0.0	0.0	...
South America, Central America and Antilles	117.7	117.7	0.0	0.0	0.0	...
United States - Atlantic and Gulf	0.0	0.0	...	0.0	0.0	...
United States - Great Lakes	0.0	0.0	...	0.0	0.0	...
United States - Pacific	0.0	0.0	...	0.0	0.0	...
Total foreign countries	424.4	529.4	24.7	15.2	0.0	-100.0
British Columbia						
Europe	7,233.8	3,847.8	-46.8	175.3	274.9	56.8
Middle East	4,530.0	5,242.5	15.7	16.2	13.8	-14.7
Africa	774.3	570.4	-26.3	6.5	4.1	-36.7
Asia, Oceania	55,191.0	59,194.7	7.3	11,853.2	9,966.6	-15.9
South America, Central America and Antilles	8,123.4	6,460.1	-20.5	1,899.5	1,722.1	-9.3
United States - Atlantic and Gulf	572.2	817.4	42.9	251.8	272.3	8.2
United States - Great Lakes	73.4	12.0	-83.7	0.0	0.0	...
United States - Pacific	9,829.3	8,765.9	-10.8	4,503.1	3,788.2	-15.9
Total foreign countries	86,327.4	84,910.9	-1.6	18,705.5	16,042.0	-14.2
Northwest Territories						
Europe	0.0	0.0	...	0.0	0.0	...
Middle East	0.0	0.0	...	0.0	0.0	...
Africa	0.0	0.0	...	0.0	0.0	...
Asia, Oceania	0.0	0.0	...	0.0	0.0	...
South America, Central America and Antilles	0.0	0.0	...	0.0	0.0	...
United States - Atlantic and Gulf	0.0	0.0	...	0.0	0.0	...
United States - Great Lakes	0.0	0.0	...	0.0	0.0	...
United States - Pacific	0.0	0.0	...	0.0	34.5	...
Total foreign countries	0.0	0.0	...	0.0	34.5	...
Nunavut						
Europe	112.5	0.0	-100.0	0.0	0.0	...
Middle East	0.0	0.0	...	0.0	0.0	...
Africa	0.0	0.0	...	0.0	0.0	...
Asia, Oceania	0.0	0.0	...	0.0	0.0	...
South America, Central America and Antilles	0.0	0.0	...	0.0	0.0	...
United States - Atlantic and Gulf	0.0	0.0	...	17.9	39.7	122.2
United States - Great Lakes	0.0	0.0	...	0.0	0.0	...
United States - Pacific	0.0	0.0	...	0.0	0.0	...
Total foreign countries	112.5	0.0	-100.0	17.9	39.7	122.2

Table 11-1
International shipping – Number of movements, vessel capacity and tonnage transported by province or territory and port — Newfoundland and Labrador

	Ballast			Cargo			Total tonnage handled
	Number of movements	Gross tonnage	Net tonnage	Number of movements	Gross tonnage	Net tonnage	
	number	'000 t		number	'000 t		
Newfoundland and Labrador	576	16,571.2	8,384.0	470	13,452.3	6,805.0	17,420.7
Newfoundland and Labrador(not elsewhere specified)	23	1,590.7	789.9	0	0.0	0.0	0.0
Argentia	37	306.1	142.9	26	173.8	83.3	29.1
Bay Roberts	4	21.3	9.4	4	21.3	9.4	5.0
Botwood	4	53.1	19.6	4	53.1	19.6	22.4
Clarenville	0	0.0	0.0	1	8.4	4.7	1.8
Come-By-Chance	219	10,552.1	5,547.2	222	10,361.3	5,448.5	14,521.1
Corner Brook	56	1,306.4	566.6	55	968.7	342.6	544.8
Fortune	124	22.9	7.5	96	15.1	4.9	5.6
Gander	6	42.0	21.3	8	56.0	28.4	59.9
Newfoundland Offshore	9	695.3	334.2	16	1,234.7	597.1	1,719.5
Harbour Grace	2	11.8	6.6	1	8.0	4.2	1.0
Holyrood	10	238.7	105.8	8	230.5	102.0	295.5
Lewisporte	2	26.7	11.2	0	0.0	0.0	0.0
Long Harbour	1	30.4	18.3	1	30.4	18.3	9.0
Long Pond	5	25.8	13.0	4	16.6	8.6	14.2
Port Aux Basques	2	11.3	5.6	0	0.0	0.0	0.0
St. Anthony	15	281.4	118.4	7	52.8	25.1	3.8
St. George's Harbour	1	9.3	4.4	0	0.0	0.0	0.0
St. John's	34	857.3	411.8	5	53.3	24.2	41.7
St. Mary's Bay	4	281.9	148.3	0	0.0	0.0	0.0
Stephenville	9	94.8	43.5	6	68.5	30.8	46.1
Bay Bulls	5	31.0	14.4	2	18.9	9.2	4.5
Voiseys Bay	4	81.0	44.0	4	81.0	44.0	95.9
Canada	21,424	385,144.1	215,766.3	14,130	418,622.5	213,413.4	301,713.1

Table 11-2
International shipping – Number of movements, vessel capacity and tonnage transported by province or territory and port — Prince Edward Island

	Ballast			Cargo			Total tonnage handled
	Number of movements	Gross tonnage	Net tonnage	Number of movements	Gross tonnage	Net tonnage	
	number	'000 t		number	'000 t		
Prince Edward Island	92	5,045.8	2,759.9	10	87.5	39.5	55.3
Charlottetown	83	4,962.7	2,722.9	1	4.4	2.5	5.9
Summerside	9	83.1	37.0	9	83.1	37.0	49.4
Canada	21,424	385,144.1	215,766.3	14,130	418,622.5	213,413.4	301,713.1

Table 11-3
International shipping – Number of movements, vessel capacity and tonnage transported by province or territory and port — Nova Scotia

	Ballast			Cargo			Total tonnage handled
	Number of movements	Gross tonnage	Net tonnage	Number of movements	Gross tonnage	Net tonnage	
	number	'000 t		number	'000 t		
Nova Scotia	1,173	56,604.8	31,259.1	1,979	89,650.1	42,571.9	37,782.1
Halifax	625	29,940.3	17,076.9	1,488	66,536.3	30,404.8	7,407.9
Hantsport	22	340.3	126.5	21	327.6	121.6	394.5
Little Narrows	2	66.1	22.3	5	127.4	48.1	113.0
Liverpool	16	237.9	71.4	16	237.9	71.4	72.4
Louisburg	4	22.3	6.7	0	0.0	0.0	0.0
Lunenburg	2	87.1	40.0	0	0.0	0.0	0.0
Mulgrave	12	129.3	53.9	8	128.1	53.4	69.2
Pictou	3	34.5	13.5	3	34.5	13.5	19.3
Port Hawkesbury	341	18,927.3	10,275.3	373	20,179.9	10,906.3	27,255.2
Sheet Harbour	8	232.1	87.8	10	242.2	93.1	123.3
Sydney	138	6,587.8	3,484.8	55	1,836.0	859.7	2,327.2
Canada	21,424	385,144.1	215,766.3	14,130	418,622.5	213,413.4	301,713.1

Table 11-4
International shipping – Number of movements, vessel capacity and tonnage transported by province or territory and port — New Brunswick

	Ballast			Cargo			Total tonnage handled
	Number of movements	Gross tonnage	Net tonnage	Number of movements	Gross tonnage	Net tonnage	
	number	'000 t		number	'000 t		
New Brunswick	994	32,339.2	18,444.8	962	21,330.2	10,630.9	27,057.1
Bathurst	1	12.9	5.8	1	12.9	5.8	2.5
Belledune	72	1,311.5	632.9	95	1,859.3	842.8	2,187.3
Blacks Harbour	145	13.6	7.8	145	13.6	7.8	6.1
Dalhousie	11	441.0	227.3	11	441.0	227.3	456.0
Lords Cove	25	0.5	0.4	29	0.6	0.4	0.9
Saint John	697	29,815.4	17,207.7	644	18,217.9	9,165.1	23,414.8
Saint Andrews	8	0.1	0.1	0	0.0	0.0	0.0
Bayside	35	744.2	362.9	37	784.9	381.6	989.5
Canada	21,424	385,144.1	215,766.3	14,130	418,622.5	213,413.4	301,713.1

Table 11-5
International shipping – Number of movements, vessel capacity and tonnage transported by province or territory and port — Quebec

	Ballast			Cargo			Total tonnage handled
	Number of movements	Gross tonnage	Net tonnage	Number of movements	Gross tonnage	Net tonnage	
	number	'000 t		number	'000 t		
Quebec	2,887	70,362.0	38,498.9	3,073	85,139.6	44,757.3	86,396.3
Deception Bay	2	12.3	6.8	2	12.3	6.8	10.7
Kangirsuk	1	15.9	8.1	0	0.0	0.0	0.0
Gaspé	10	225.1	122.7	6	172.8	103.9	283.4
Îles-de-la-Madeleine	3	72.3	30.5	4	95.7	40.0	81.9
New Richmond	2	17.1	8.2	2	17.1	8.2	11.1
Baie-Comeau	152	3,226.7	1,622.9	158	3,224.7	1,611.6	3,186.8
Bécancour	83	1,416.2	733.0	88	1,470.7	745.1	1,225.4
Saguenay	30	984.2	546.1	43	612.2	472.0	199.9
Havre-St-Pierre	4	80.6	44.9	1	39.0	24.4	40.0
Matane	9	94.2	45.6	9	94.2	45.6	45.5
Montréal/Contrecoeur	1,074	16,115.4	8,095.4	1,212	33,756.9	15,537.6	19,085.7
Pointe-Au-Pic	26	486.4	141.3	22	420.3	121.5	98.9
Port-Alfred	115	3,055.4	1,810.4	113	3,044.4	1,803.3	4,214.6
Port-Cartier	224	9,398.3	5,745.6	254	10,078.1	6,096.1	16,248.2
Québec/Lévis	544	19,108.4	10,562.8	497	14,699.7	8,294.5	17,960.0
Rivière-Du-Loup	23	364.9	135.8	23	364.9	135.8	88.8
Sept-Îles/Pointe-Noire	238	10,360.9	5,985.8	299	11,716.7	6,870.1	18,787.1
Sorel	152	2,834.6	1,562.5	172	2,955.8	1,624.9	2,641.6
Trois-Rivières	136	2,007.7	1,042.1	124	1,938.9	1,012.6	1,839.6
Valleyfield	44	252.6	126.8	31	230.8	115.4	155.7
Côte-Ste-Catherine	15	232.8	121.6	13	194.5	87.8	191.4
Canada	21,424	385,144.1	215,766.3	14,130	418,622.5	213,413.4	301,713.1

Table 11-6
International shipping – Number of movements, vessel capacity and tonnage transported by province or territory and port — Ontario

	Ballast			Cargo			Total tonnage handled
	Number of movements	Gross tonnage	Net tonnage	Number of movements	Gross tonnage	Net tonnage	
	number	'000 t		number	'000 t		
Ontario	3,907	23,701.1	14,844.2	1,947	27,359.9	17,140.0	31,445.1
Bath	48	302.8	170.3	43	299.0	168.0	273.9
Cardinal	1	10.5	3.5	3	42.2	16.2	43.8
Clarkson	22	295.9	158.7	37	415.4	242.9	407.2
Courtright	26	523.3	381.8	49	1,083.6	765.5	1,353.7
Goderich	134	2,053.9	1,422.8	204	3,385.6	2,344.1	3,927.9
Hamilton	257	3,617.3	2,276.1	264	4,662.5	2,955.2	5,342.5
Badgeley Island	0	0.0	0.0	3	29.1	21.9	45.7
Kingsion	1,618	106.8	93.8	0	0.0	0.0	0.0
Kingsville	46	326.8	187.6	48	443.3	264.4	391.7
Leamington	13	4.3	4.0	4	3.7	3.7	5.5
Little Current	33	172.3	84.0	13	119.0	88.9	183.0
Marathon	3	16.2	13.0	1	8.0	5.5	6.4
Midland	4	63.1	47.8	0	0.0	0.0	0.0
Morrisburg	2	0.5	0.3	4	81.7	51.4	85.5
Nanticoke	103	2,286.8	1,518.4	160	3,420.8	2,167.4	4,394.5
Oakville	3	47.3	18.8	5	78.7	31.2	63.1
Oshawa	55	285.8	146.2	33	301.6	152.3	190.4
Owen Sound	4	54.1	39.6	4	44.0	23.5	49.4
Picton	57	402.5	247.4	70	579.0	367.5	508.3
Port Colborne	39	425.1	247.8	18	204.0	93.5	202.1
Prescott	45	174.8	104.5	23	225.8	118.8	269.1
Sarnia	192	1,271.6	752.3	120	1,015.7	586.9	1,142.7
Sault-Ste-Marie	323	2,608.9	1,497.8	277	2,934.4	1,753.7	3,876.6
Sombra	6	70.5	42.7	19	220.4	134.7	295.0
Spragge	20	181.1	141.0	11	150.3	121.3	231.6
St.Catharines	25	111.5	54.9	4	34.6	14.4	10.8
Thorold	10	108.6	55.0	14	150.7	69.1	180.8
Thunder Bay	134	1,811.2	1,006.0	106	1,692.8	963.4	1,606.4
Toronto	71	650.5	354.3	53	694.1	369.9	742.9
Whitefish	97	1,214.7	815.5	82	1,175.6	790.8	1,128.3
Windsor Ontario	310	2,819.9	1,731.7	142	2,016.5	1,187.3	2,373.2
Bowmanville	109	606.6	470.9	50	709.6	460.0	862.9
Meldrum Bay	97	1,075.7	756.0	83	1,138.3	806.7	1,250.3
Canada	21,424	385,144.1	215,766.3	14,130	418,622.5	213,413.4	301,713.1

Table 11-7
International shipping – Number of movements, vessel capacity and tonnage transported by province or territory and port — Manitoba

	Ballast			Cargo			Total tonnage handled
	Number of movements	Gross tonnage	Net tonnage	Number of movements	Gross tonnage	Net tonnage	
	number	'000 t		number	'000 t		
Manitoba	18	353.0	196.8	18	353.0	196.8	529.4
Churchill	18	353.0	196.8	18	353.0	196.8	529.4
Canada	21,424	385,144.1	215,766.3	14,130	418,622.5	213,413.4	301,713.1

Table 11-8
International shipping – Number of movements, vessel capacity and tonnage transported by province or territory and port — British Columbia

	Ballast			Cargo			Total tonnage handled
	Number of movements	Gross tonnage	Net tonnage	Number of movements	Gross tonnage	Net tonnage	
	number	'000 t		number	'000 t		
British Columbia	11,774	180,092.4	101,338.5	5,669	181,191.4	91,240.1	100,952.9
Alert Bay	2	86.4	30.9	0	0.0	0.0	0.0
Beale Cove	312	386.3	202.6	144	551.5	324.7	1,244.6
Bella Coola	2	86.4	30.9	0	0.0	0.0	0.0
Butterfly Bay	42	20.3	15.2	32	96.3	96.3	208.0
Campbell River	77	380.6	180.8	48	388.5	189.9	424.3
Chemainus	35	601.4	212.0	42	609.8	220.5	243.2
Cowichan Bay	12	197.5	93.7	8	225.7	107.8	59.1
Crofton	524	1,058.4	535.8	222	1,048.8	542.6	420.3
Esquimalt	6	7.0	3.9	1	2.6	2.6	2.7
Ganges	3	86.4	30.9	0	0.0	0.0	0.0
Howe Sound	12	15.4	5.0	4	14.3	4.3	15.5
Jervis Inlet	47	42.9	27.3	13	47.4	17.4	86.4
Kitimat	133	2,486.8	1,175.0	113	2,686.3	1,258.5	1,709.0
Kultus Cove	2	35.7	20.9	2	35.7	20.9	28.5
Ladysmith	9	70.3	38.1	3	8.6	2.6	14.2
Masset	9	9.2	3.0	3	8.6	2.6	10.3
Nanaimo	300	4,335.9	2,344.2	95	1,623.4	803.1	690.6
Ocean Falls	3	2.6	0.8	1	2.4	0.7	4.5
Port Alberni	52	1,148.3	502.4	45	950.6	417.4	351.3
Port Alice	39	185.0	93.8	19	209.0	107.8	113.0
Port Hardy	19	36.3	11.8	5	24.7	7.4	49.9
Port McNeill	19	816.7	322.5	19	816.7	322.5	1,143.0
Port Mellon	80	1,438.3	682.7	59	1,393.2	661.7	310.7
Port Simpson	15	1.5	0.9	13	1.3	0.8	0.4
Powell River	238	165.0	53.8	84	146.5	47.1	145.5
Prince Rupert	720	13,782.7	7,814.3	464	21,147.4	11,348.0	11,255.7
Queen Charlotte	2	86.4	30.9	0	0.0	0.0	0.0
Sidney	740	1,823.5	1,304.5	0	0.0	0.0	0.0
Squamish	75	1,905.7	867.4	83	2,197.8	992.1	650.1
Stewart	19	184.4	102.7	11	150.3	81.4	97.7
Texada Island	120	119.2	50.3	40	102.7	44.9	222.4
Metro Vancouver	4,049	100,514.1	54,699.9	4,013	145,614.2	73,128.1	80,583.6
Victoria	4,024	47,311.8	29,586.0	70	639.8	302.1	274.8
Woodfibre	7	9.0	8.7	2	2.7	2.7	6.4
East Coast Vancouver Island	14	448.1	183.1	11	444.9	181.8	587.0
Fitz Hugh Sound	10	120.6	41.0	0	0.0	0.0	0.0
British Columbia (not elsewhere specified)	2	86.4	30.9	0	0.0	0.0	0.0
Canada	21,424	385,144.1	215,766.3	14,130	418,622.5	213,413.4	301,713.1

Table 11-9
International shipping – Number of movements, vessel capacity and tonnage transported by province or territory and port — Northwest Territories

	Ballast			Cargo			Total tonnage handled
	Number of movements	Gross tonnage	Net tonnage	Number of movements	Gross tonnage	Net tonnage	
	number	'000 t		number	'000 t		
Northwest Territories							
Tuktoyaktuk	1	29.3	15.9	1	29.3	15.9	34.5
	1	29.3	15.9	1	29.3	15.9	34.5
Canada	21,424	385,144.1	215,766.3	14,130	418,622.5	213,413.4	301,713.1

Table 11-10
International shipping – Number of movements, vessel capacity and tonnage transported by province or territory and port — Nunavut

	Ballast			Cargo			Total tonnage handled
	Number of movements	Gross tonnage	Net tonnage	Number of movements	Gross tonnage	Net tonnage	
	number	'000 t		number	'000 t		
Nunavut							
Cape Aston	2	45.2	24.0	1	29.3	15.9	39.7
Chesterfield Inlet/Igluligaarjuk	1	15.9	8.1	0	0.0	0.0	0.0
	1	29.3	15.9	1	29.3	15.9	39.7
Canada	21,424	385,144.1	215,766.3	14,130	418,622.5	213,413.4	301,713.1

Table 12-1
Domestic shipping – Number of movements, vessel capacity and tonnage transported by province or territory and port
— Newfoundland and Labrador

	Ballast			Cargo			Total tonnage handled
	Number of movements	Gross tonnage	Net tonnage	Number of movements	Gross tonnage	Net tonnage	
	number	'000 t		number	'000 t		
Newfoundland and Labrador	758	29,123.6	14,189.0	3,527	31,539.7	13,277.0	24,830.5
Natuashish	32	282.7	182.9	16	27.9	14.2	1.7
Newfoundland and Labrador(not elsewhere specified)	159	8,918.8	4,426.3	87	449.7	265.8	57.0
Argentina	5	22.1	14.4	6	79.0	38.1	13.9
Bay Roberts	5	57.0	25.9	5	57.0	25.9	49.8
Botwood	4	5.3	1.6	2	13.7	6.7	7.9
Carmanville	2	8.9	5.8	2	8.9	5.8	6.2
Cartwright	0	0.0	0.0	48	310.6	197.1	2.1
Catalina	2	8.9	5.8	2	8.9	5.8	5.1
Clarenville	2	12.9	7.5	1	4.4	2.9	6.5
Come-By-Chance	115	7,087.1	3,313.6	114	6,925.4	3,258.1	9,826.8
Corner Brook	71	878.6	375.2	95	1,460.8	549.9	803.1
Goose Bay	11	61.8	30.8	58	371.7	227.6	74.6
Newfoundland Offshore	123	8,919.7	4,316.6	1,339	11,537.5	4,963.0	11,902.4
Holyrood	5	16.5	5.5	4	26.3	11.1	17.8
Hopedale	26	272.2	177.6	22	38.4	19.5	2.3
La Scie	1	4.4	2.9	1	4.4	2.9	4.0
Lewisporte	17	174.9	79.5	37	313.7	168.0	131.0
Long Pond	18	89.5	51.5	19	98.7	56.0	89.6
Makkovik	27	274.0	178.4	21	36.7	18.6	2.3
Marystown	1	4.4	2.9	1	4.4	2.9	6.6
Nain	13	136.1	88.8	11	19.2	9.8	3.5
Port Aux Basques	12	93.9	41.5	10	93.6	41.4	48.2
Rigolet	13	136.1	88.8	35	174.5	108.3	1.3
Saglek Bay	1	10.1	3.0	1	10.1	3.0	0.1
St. Alban's	1	4.4	2.9	1	4.4	2.9	3.3
St. Anthony	1	4.4	2.9	1	4.4	2.9	2.0
St. Barbe Harbour	6	33.9	18.4	6	33.9	18.4	21.9
St. George's Harbour	1	9.3	4.4	2	18.5	8.9	18.7
St. John's	52	666.2	275.6	1,550	8,890.4	3,030.6	1,343.8
St. Mary's Bay	10	749.3	378.7	0	0.0	0.0	0.0
Stephenville	19	152.9	67.5	12	126.1	57.5	133.1
Bay Bulls	1	0.4	0.1	0	0.0	0.0	0.0
Grand Bank	1	4.4	2.9	1	4.4	2.9	3.3
Voiseys Bay	1	22.5	8.9	17	381.9	150.5	240.8
Canada	16,081	90,597.6	48,367.0	17,680	107,763.4	57,301.3	107,432.1

Table 12-2
Domestic shipping – Number of movements, vessel capacity and tonnage transported by province or territory and port
— Prince Edward Island

	Ballast			Cargo			Total tonnage handled
	Number of movements	Gross tonnage	Net tonnage	Number of movements	Gross tonnage	Net tonnage	
	number	'000 t		number	'000 t		
Prince Edward Island	111	893.3	379.0	72	1,018.5	427.9	870.5
Charlottetown	75	699.5	294.5	55	812.2	342.0	677.1
Georgetown	7	26.9	10.7	4	40.1	15.2	45.7
Souris	19	19.5	10.6	5	20.4	8.0	30.1
Summerside	10	147.3	63.2	8	145.8	62.7	117.7
Canada	16,081	90,597.6	48,367.0	17,680	107,763.4	57,301.3	107,432.1

Table 12-3
Domestic shipping – Number of movements, vessel capacity and tonnage transported by province or territory and port — Nova Scotia

	Ballast			Cargo			Total tonnage handled
	Number of movements	Gross tonnage	Net tonnage	Number of movements	Gross tonnage	Net tonnage	
	number	'000 t		number	'000 t		
Nova Scotia	413	5,458.5	2,710.2	448	7,505.1	3,246.7	6,370.7
Nova Scotia (not elsewhere specified)	32	16.4	3.5	14	10.6	3.2	69.0
Halifax	125	2,585.2	1,267.2	254	4,707.4	1,855.7	2,772.7
Hantsport	0	0.0	0.0	1	12.7	4.9	14.5
Little Narrows	9	194.0	85.9	6	132.7	60.0	194.2
Mulgrave	86	338.7	139.8	48	421.6	157.2	460.1
Port Hawkesbury	27	1,281.0	709.5	27	1,466.2	811.5	2,144.7
Pugwash	78	193.8	117.2	55	256.3	139.3	410.6
Shelburne	2	2.6	0.8	0	0.0	0.0	0.0
Sydney	54	846.8	386.2	43	497.5	214.8	304.7
Canada	16,081	90,597.6	48,367.0	17,680	107,763.4	57,301.3	107,432.1

Table 12-4
Domestic shipping – Number of movements, vessel capacity and tonnage transported by province or territory and port — New Brunswick

	Ballast			Cargo			Total tonnage handled
	Number of movements	Gross tonnage	Net tonnage	Number of movements	Gross tonnage	Net tonnage	
	number	'000 t		number	'000 t		
New Brunswick	113	2,663.2	1,270.8	102	2,584.9	1,297.6	3,321.9
Belledune	48	775.1	338.5	22	277.5	156.6	379.4
Chatham	9	56.4	28.4	9	56.4	28.4	48.9
Saint John	56	1,831.7	903.9	71	2,251.0	1,112.6	2,893.7
Canada	16,081	90,597.6	48,367.0	17,680	107,763.4	57,301.3	107,432.1

Table 12-5

Domestic shipping – Number of movements, vessel capacity and tonnage transported by province or territory and port — Quebec

	Ballast			Cargo			Total tonnage handled
	Number of movements	Gross tonnage	Net tonnage	Number of movements	Gross tonnage	Net tonnage	
	number	'000 t		number	'000 t		
Quebec	2,739	23,321.0	12,304.0	3,085	31,193.8	16,730.9	24,062.5
Deception Bay	5	50.0	24.7	24	413.2	217.7	251.9
Fort Chimo	2	25.5	12.4	4	44.7	20.9	1.2
George River	1	8.8	4.5	7	59.4	28.8	5.2
Great Whale River	0	0.0	0.0	2	19.2	8.5	1.3
Hope Advance Bay	1	6.3	3.2	5	37.6	18.9	1.2
Ivujivik	1	8.8	4.5	5	40.1	20.3	2.5
Povungnituk	3	24.7	11.9	11	103.5	41.1	10.9
Umiujaq	1	8.8	4.5	5	41.1	17.8	3.2
Salluit	8	70.9	29.8	10	83.9	34.6	9.0
Kangirsuk	1	6.3	3.2	7	81.9	42.7	3.9
Wakeham Bay	5	38.5	16.4	11	121.3	57.3	6.3
Québec-north	1	11.3	4.9	1	11.3	4.9	3.2
Blanc Sablon	8	13.0	6.6	5	14.6	7.9	3.2
Carleton	8	10.3	6.0	4	18.1	13.8	20.7
Chandler	22	245.5	90.3	16	176.6	65.4	6.3
Gaspé	52	238.6	107.6	38	226.1	113.5	173.6
Îles-de-la-Madeleine	105	1,540.1	624.9	182	2,139.6	937.9	1,555.7
Harrington	12	6.8	2.4	4	7.4	2.9	0.9
Natashquan	104	8.2	3.3	62	39.1	37.1	8.9
Paspébiac	2	8.8	5.8	2	8.8	5.8	3.9
Port Menier	96	46.3	16.9	37	162.4	124.7	160.1
Rivière-au-Renard	14	2.0	0.9	0	0.0	0.0	0.0
Basse Côte-Nord	121	25.1	8.4	67	52.0	40.2	15.3
Baie-Comeau	84	1,429.4	794.8	396	3,747.3	2,163.3	1,823.4
Bécancour	63	278.7	169.1	43	429.5	297.7	383.9
Saguenay	29	120.0	51.9	20	155.9	75.0	101.7
Forestville	6	10.6	6.0	4	19.4	9.0	26.0
Havre-St-Pierre	79	1,368.5	855.5	74	1,354.3	841.1	2,136.5
Les Escoumins	2	0.4	0.0	0	0.0	0.0	0.0
Matane	133	1,004.0	558.4	501	3,768.3	2,206.1	537.5
Mingan	2	0.4	0.0	1	0.8	0.8	0.0
Montréal/Contrecoeur	506	4,349.5	2,163.7	587	6,747.0	3,088.3	4,667.6
Port-Alfred	1	0.4	0.0	0	0.0	0.0	0.0
Port-Cartier	92	1,678.7	990.0	85	1,501.0	939.2	2,014.6
Québec/Lévis	512	4,133.2	2,194.2	385	3,954.3	2,060.6	4,317.6
Rimouski	47	237.7	116.3	40	249.3	120.5	297.4
Rivière-Du-Loup	62	33.0	14.7	26	119.2	100.3	115.4
Sept-Îles/Pointe-Noire	186	2,714.5	1,379.4	119	1,448.6	809.3	1,288.9
Sorel	122	1,827.2	1,131.0	97	1,713.4	1,090.2	2,573.8
St-Augustin	3	9.0	2.8	3	9.0	2.8	0.7
Ste-Anne-Des-Monts	7	5.3	3.3	1	4.4	2.9	6.4
Trois-Rivières	83	626.8	335.1	45	548.6	280.2	615.5
Valleyfield	53	252.7	124.0	40	357.6	202.8	264.8
Les Méchins	5	26.5	14.8	0	0.0	0.0	0.0
Côte-Ste-Catherine	40	630.8	324.6	47	770.7	400.6	590.6
Quebec (not elsewhere specified)	30	11.0	4.3	19	20.1	11.1	4.0
Tasiujaq	1	8.8	4.5	5	40.1	20.3	1.4
Akulivik	2	18.5	8.8	6	57.9	23.4	2.6
Quaqtaq	2	18.5	8.8	4	37.7	17.3	2.0
Inukjuak	4	34.3	16.2	8	67.5	27.0	8.0
Kuujuarapik	1	8.8	4.5	3	28.1	13.0	6.2
Kuujuaq	9	79.2	34.2	17	141.8	65.6	27.1
Canada	16,081	90,597.6	48,367.0	17,680	107,763.4	57,301.3	107,432.1

Table 12-6
Domestic shipping – Number of movements, vessel capacity and tonnage transported by province or territory and port — Ontario

	Ballast			Cargo			Total tonnage handled
	Number of movements	Gross tonnage	Net tonnage	Number of movements	Gross tonnage	Net tonnage	
	number	'000 t		number	'000 t		
Ontario	2,402	28,397.8	17,188.6	1,885	23,416.8	14,095.5	26,335.8
Bath	49	367.6	204.8	47	354.2	197.3	377.9
Britt	1	6.6	3.4	1	6.6	3.4	8.7
Cardinal	4	52.7	19.7	2	21.1	7.0	20.0
Clarkson	125	1,614.7	1,076.8	124	1,612.6	1,046.6	2,156.9
Colborne	90	1,166.6	830.4	91	1,179.5	839.7	1,631.2
Courtright	45	848.8	574.7	17	246.8	162.0	131.2
Goderich	160	2,755.7	1,872.1	76	1,381.5	916.2	1,635.9
Hamilton	260	3,225.7	2,050.5	186	2,595.4	1,556.6	2,873.2
Badgeley Island	5	48.5	36.5	2	19.4	14.6	30.2
Kingsville	45	129.9	81.9	16	0.3	0.2	0.2
Little Current	11	146.4	107.6	7	133.9	97.8	162.9
Midland	4	63.1	47.8	8	126.3	95.6	141.5
Morrisburg	7	138.3	91.6	5	94.2	65.8	106.4
Nanticoke	155	2,037.4	995.4	130	1,279.0	569.6	1,383.0
Oakville	22	166.5	79.1	26	196.6	92.0	141.4
Oshawa	42	61.9	29.6	16	110.9	82.0	84.1
Owen Sound	12	161.2	78.2	9	116.0	49.7	112.2
Parry Sound	13	178.8	132.9	13	178.8	132.9	178.6
Pelee Island	31	0.5	0.4	15	0.3	0.2	0.2
Picton	45	378.3	242.0	38	275.6	171.0	239.9
Port Colborne	41	585.0	308.4	10	164.3	120.4	179.0
Prescott	70	482.8	269.3	50	460.2	269.8	488.2
Sarnia	308	2,582.3	1,340.9	259	2,342.1	1,172.9	2,299.5
Sault-Ste-Marie	104	982.9	522.3	51	585.4	265.2	638.9
Sombra	18	199.2	124.7	0	0.0	0.0	0.0
Spragge	1	18.3	13.9	2	45.0	30.7	54.9
St.Catharines	12	183.6	89.9	0	0.0	0.0	0.0
Thorold	4	42.1	14.0	0	0.0	0.0	0.0
Thunder Bay	265	4,287.4	2,572.9	272	4,511.8	2,692.8	5,609.9
Toronto	111	896.4	525.2	96	836.3	515.9	912.6
Whitefish	62	949.1	634.0	45	690.8	475.0	637.7
Windsor Ontario	184	2,150.7	1,328.6	171	2,214.9	1,418.7	2,332.4
Bowmanville	17	328.5	152.2	15	293.6	171.8	368.8
Meldrum Bay	79	1,160.3	737.1	85	1,343.5	862.1	1,398.1
Canada	16,081	90,597.6	48,367.0	17,680	107,763.4	57,301.3	107,432.1

Table 12-7
Domestic shipping – Number of movements, vessel capacity and tonnage transported by province or territory and port — Manitoba

	Ballast			Cargo			Total tonnage handled
	Number of movements	Gross tonnage	Net tonnage	Number of movements	Gross tonnage	Net tonnage	
	number	'000 t		number	'000 t		
Manitoba	7	34.2	14.8	2	19.7	7.3	0.1
Churchill	7	34.2	14.8	2	19.7	7.3	0.1
Canada	16,081	90,597.6	48,367.0	17,680	107,763.4	57,301.3	107,432.1

Table 12-8

Domestic shipping – Number of movements, vessel capacity and tonnage transported by province or territory and port — British Columbia

	Ballast			Cargo			Total tonnage handled
	Number of movements	Gross tonnage	Net tonnage	Number of movements	Gross tonnage	Net tonnage	
	number	'000 t		number	'000 t		
British Columbia	9,392	9.7	9.5	8,312	8,469.9	7,301.3	21,363.2
Bamberton	1	0.0	0.0	1	1.7	1.7	3.8
Beale Cove	54	0.1	0.1	54	301.2	93.8	659.3
Campbell River	49	0.0	0.0	49	143.7	108.9	160.6
Chemainus	47	0.0	0.0	30	11.5	6.5	67.1
Cowichan Bay	3	0.0	0.0	3	4.6	4.6	10.5
Crofton	673	0.7	0.7	511	177.3	138.1	1,040.9
Harriet Harbour	2	0.3	0.1	1	0.8	0.8	0.0
Howe Sound	1,514	1.5	1.5	1,497	1,199.1	1,146.9	3,489.3
Kitimat	2	0.0	0.0	2	8.2	5.0	6.8
Ladysmith	23	0.0	0.0	11	6.2	3.7	25.0
Nanaimo	59	0.1	0.1	32	23.1	17.5	64.7
Port Alberni	24	0.0	0.0	24	0.0	0.0	704.8
Port Alice	7	0.0	0.0	7	15.9	15.9	31.5
Port Hardy	5	0.0	0.0	5	16.8	5.0	29.1
Port Mellon	8	0.0	0.0	8	25.9	25.9	22.3
Texada Island	1	0.0	0.0	1	0.0	0.0	4.0
Metro Vancouver	4,534	4.5	4.5	3,812	3,993.7	3,457.7	9,467.4
Victoria	6	0.0	0.0	6	18.2	7.0	29.7
Watson Island	8	0.0	0.0	8	8.7	4.3	17.4
East Coast Vancouver Island	2,080	2.1	2.1	2,080	2,378.1	2,151.1	4,353.8
West Coast Vancouver island North	122	0.1	0.1	0	0.0	0.0	0.0
Chatham Sound	30	0.0	0.0	30	32.3	15.5	63.1
Pitt River Quarry	116	0.1	0.1	116	102.6	91.2	407.3
British Columbia (not elsewhere specified)	24	0.0	0.0	24	0.0	0.0	704.8
Canada	16,081	90,597.6	48,367.0	17,680	107,763.4	57,301.3	107,432.1

Table 12-9

Domestic shipping – Number of movements, vessel capacity and tonnage transported by province or territory and port — Northwest Territories

	Ballast			Cargo			Total tonnage handled
	Number of movements	Gross tonnage	Net tonnage	Number of movements	Gross tonnage	Net tonnage	
	number	'000 t		number	'000 t		
Northwest Territories	32	10.1	3.1	23	62.5	26.7	43.4
Paulatuk	2	0.0	0.0	1	0.0	0.0	1.0
Tuktoyaktuk	13	0.0	0.0	7	0.0	0.0	20.6
Northwest Territories (not elsewhere specified)	2	0.0	0.0	7	52.4	23.7	2.0
Fort Good Hope	2	0.0	0.0	1	0.0	0.0	2.2
Hay River	4	0.0	0.0	2	0.0	0.0	9.0
Inuvik	2	0.0	0.0	1	0.0	0.0	3.9
Ulukhaktok	2	0.0	0.0	1	0.0	0.0	1.3
Sachs Harbour	2	0.0	0.0	1	0.0	0.0	0.8
Tulita	2	0.0	0.0	1	0.0	0.0	1.3
Sheperd Bay	1	10.1	3.0	1	10.1	3.0	1.3
Canada	16,081	90,597.6	48,367.0	17,680	107,763.4	57,301.3	107,432.1

Table 12-10
Domestic shipping – Number of movements, vessel capacity and tonnage transported by province or territory and port
— Nunavut

	Ballast			Cargo			Total tonnage handled
	Number of movements	Gross tonnage	Net tonnage	Number of movements	Gross tonnage	Net tonnage	
	number	'000 t		number	'000 t		
Nunavut	114	686.3	297.8	224	1,952.5	890.3	233.5
Arctic Bay/Tununirusiq	2	22.6	9.9	4	41.8	18.4	3.0
Baker Lake/Qamanituaq	15	24.2	10.9	17	98.7	54.2	40.1
Belcher Islands/Sanikiluaq	3	23.1	11.4	7	62.4	25.9	4.3
Broughton Island/Qikiqtarjuaq	2	22.6	9.9	4	41.8	18.4	1.9
Cambridge Bay/Ikaluktutiak	6	0.0	0.0	5	20.2	6.1	7.0
Cape Aston	3	36.8	17.3	7	76.2	31.9	3.2
Cape Dorset/Kingait	4	34.2	15.8	8	65.5	31.6	4.8
Cape Dyer	1	6.3	3.2	3	38.0	19.3	0.9
Chesterfield Inlet/Igluligaarjuk	4	35.7	17.8	12	113.5	49.4	10.8
Coppermine/Kugluktuk	4	0.0	0.0	4	20.2	6.1	4.8
Coral Harbour/Salliq	3	20.0	10.2	7	59.4	24.7	3.0
Eskimo Point/Arviat	2	13.3	6.6	8	84.4	37.4	5.3
Frobisher Bay/Iqaluit	8	70.5	31.1	20	216.4	103.9	52.4
Igloolik/Iglulik	1	6.5	3.1	5	50.4	26.5	5.9
Lake Harbour/Kimmirut	2	16.2	7.3	10	111.0	55.4	2.1
Pangnirtung/Pannirtuuq	3	29.3	13.4	9	112.1	54.3	6.1
Pelly Bay/Aqviligjuaq	6	34.3	14.6	6	38.0	14.2	2.6
Pond Inlet/Mittimatalik	2	22.6	9.9	4	41.8	18.4	5.0
Killinek	6	60.5	18.2	2	20.2	6.0	0.3
Rankin Inlet/Kangiqslniq	4	31.1	14.6	10	102.3	45.4	13.0
Repulse Bay/Naujaat	2	13.3	6.6	6	57.1	30.0	3.0
Resolute Bay/Qausuittuq	3	28.7	11.7	5	48.8	17.7	4.0
Nanisivik	7	42.7	16.9	11	67.1	24.1	1.6
Tanquary/Quttinirpaaq	1	6.1	1.8	1	6.1	1.8	0.0
Gjoa Haven/Oqsuqtoaq	4	0.0	0.0	4	20.2	6.1	3.6
Spence Bay/Taloyoak	6	0.0	0.0	5	20.2	6.1	2.8
Hall Beach/Sanirajak	2	9.6	4.0	6	53.4	27.4	4.3
Grisefjord	1	11.3	4.9	1	11.3	4.9	0.7
Whale Cove/Tikiraqjuaq	4	38.2	14.5	6	57.4	23.1	1.4
Nunavut (Not Elsewhere Specified)	2	16.9	9.3	26	186.4	98.6	35.4
Brevoort Harbour	1	10.1	3.0	1	10.1	3.0	0.0
Canada	16,081	90,597.6	48,367.0	17,680	107,763.4	57,301.3	107,432.1

Table 13
Domestic and international shipping — Cargo tonnage loaded and unloaded at 50 leading Canadian ports by sector

Ports	Domestic			International			Domestic and international		
	Loaded	Unloaded	Total handled	Loaded	Unloaded	Total handled	Loaded	Unloaded	Total handled
	'000 t								
1. Metro Vancouver	5,803.4	3,664.1	9,467.4	68,149.2	12,434.3	80,583.6	73,952.6	16,098.4	90,051.0
2. Port Hawkesbury	196.9	1,947.8	2,144.7	15,739.4	11,515.8	27,255.2	15,936.3	13,463.6	29,399.9
3. Saint John	1,046.2	1,847.4	2,893.7	10,663.1	12,751.6	23,414.8	11,709.4	14,599.1	26,308.5
4. Come-By-Chance	1,615.9	8,210.9	9,826.8	10,110.6	4,410.5	14,521.1	11,726.4	12,621.5	24,347.9
5. Montréal/Contrecoeur	1,069.1	3,598.5	4,667.6	9,640.9	9,444.8	19,085.7	10,710.0	13,043.4	23,753.4
6. Québec/Lévis	2,244.8	2,072.8	4,317.6	5,296.2	12,663.8	17,960.0	7,541.0	14,736.6	22,277.6
7. Sept-Îles/Pointe-Noire	663.0	625.9	1,288.9	17,237.5	1,549.6	18,787.1	17,900.5	2,175.4	20,076.0
8. Port-Cartier	566.6	1,448.1	2,014.6	15,738.7	509.4	16,248.2	16,305.3	1,957.5	18,262.8
9. Newfoundland Offshore	11,584.4	318.0	11,902.4	1,719.5	0.0	1,719.5	13,303.9	318.0	13,621.9
10. Prince Rupert	0.0	0.0	0.0	10,012.7	1,243.1	11,255.7	10,012.7	1,243.1	11,255.7
11. Halifax	1,222.8	1,550.0	2,772.7	3,593.8	3,814.2	7,407.9	4,816.5	5,364.1	10,180.7
12. Hamilton	787.4	2,085.8	2,873.2	726.9	4,615.6	5,342.5	1,514.3	6,701.4	8,215.7
13. Thunder Bay	5,290.1	319.8	5,609.9	1,344.2	262.3	1,606.4	6,634.3	582.1	7,216.3
14. Nanticoke	1,177.7	205.3	1,383.0	541.2	3,853.3	4,394.5	1,718.9	4,058.6	5,777.5
15. Goderich	1,586.1	49.7	1,635.9	3,890.7	37.2	3,927.9	5,476.9	86.9	5,563.8
16. Sorel	2.4	2,571.5	2,573.8	1,936.4	705.2	2,641.6	1,938.8	3,276.7	5,215.5
17. Baie-Comeau	415.1	1,408.3	1,823.4	1,997.7	1,189.1	3,186.8	2,412.8	2,597.5	5,010.3
18. East Coast Vancouver Island	1,331.6	3,022.2	4,353.8	587.0	0.0	587.0	1,918.6	3,022.2	4,940.8
19. Windsor Ontario	971.4	1,360.9	2,332.4	1,425.2	948.0	2,373.2	2,396.6	2,308.9	4,705.6
20. Sault-Ste-Marie	328.8	310.1	638.9	644.3	3,232.3	3,876.6	973.1	3,542.4	4,515.5
21. Port-Alfred	0.0	0.0	0.0	0.0	4,214.6	4,214.6	0.0	4,214.6	4,214.6
22. Howe Sound	1,222.5	2,266.8	3,489.3	7.0	8.5	15.5	1,229.5	2,275.3	3,504.8
23. Sarnia	1,065.0	1,234.4	2,299.5	589.1	553.6	1,142.7	1,654.2	1,788.0	3,442.2
24. Meldrum Bay	1,398.1	0.0	1,398.1	1,250.3	0.0	1,250.3	2,648.4	0.0	2,648.4
25. Sydney	0.0	304.7	304.7	28.6	2,298.7	2,327.2	28.6	2,603.4	2,632.0
26. Belledune	261.8	117.6	379.4	611.1	1,576.2	2,187.3	872.8	1,693.8	2,566.6
27. Clarkson	88.0	2,068.9	2,156.9	170.0	237.3	407.2	257.9	2,306.1	2,564.1
28. Trois-Rivières	0.0	615.5	615.5	833.6	1,006.0	1,839.6	833.6	1,621.5	2,455.2
29. Havre-St-Pierre	2,130.1	6.4	2,136.5	40.0	0.0	40.0	2,170.1	6.4	2,176.4
30. Beale Cove	659.3	0.0	659.3	1,219.1	25.5	1,244.6	1,878.4	25.5	1,903.9
31. Whitefish	591.3	46.5	637.7	1,055.4	72.9	1,128.3	1,646.7	119.3	1,766.0
32. Kitimat	6.8	0.0	6.8	476.6	1,232.4	1,709.0	483.4	1,232.4	1,715.8
33. Toronto	0.0	912.6	912.6	4.0	738.9	742.9	4.0	1,651.5	1,655.5
34. Iles-de-la-Madeleine	1,388.9	166.8	1,555.7	81.9	0.0	81.9	1,470.8	166.8	1,637.6
35. Colborne	1,631.2	0.0	1,631.2	0.0	0.0	0.0	1,631.2	0.0	1,631.2
36. Bécancour	40.6	343.2	383.9	139.8	1,085.6	1,225.4	180.4	1,428.9	1,609.3
37. Courtright	0.0	131.2	131.2	0.0	1,353.7	1,353.7	0.0	1,484.9	1,484.9
38. Crofton	43.4	997.5	1,040.9	165.4	254.8	420.3	208.8	1,252.3	1,461.2
39. St. John's	389.6	954.2	1,343.8	2.5	39.3	41.7	392.1	993.5	1,385.6
40. Corner Brook	558.6	244.5	803.1	530.4	14.4	544.8	1,088.9	258.9	1,347.9
41. Bowmanville	0.0	368.8	368.8	778.2	84.7	862.9	778.2	453.5	1,231.7
42. Port McNeill	0.0	0.0	0.0	1,143.0	0.0	1,143.0	1,143.0	0.0	1,143.0
43. Port Alberni	187.7	517.1	704.8	343.2	8.0	351.3	530.9	525.1	1,056.0
44. Bayside	0.0	0.0	0.0	974.2	15.3	989.5	974.2	15.3	989.5
45. Côte-Ste-Catherine	50.0	540.6	590.6	43.2	148.2	191.4	93.1	688.8	782.0
46. Prescott	139.1	349.1	488.2	22.1	247.0	269.1	161.1	596.1	757.2
47. Nanaimo	49.3	15.3	64.7	348.7	341.9	690.6	398.1	357.3	755.3
48. Pictou	214.3	25.6	239.9	415.4	92.8	508.3	629.7	118.4	748.2
49. British Columbia (not elsewhere specified)	517.1	187.7	704.8	0.0	0.0	0.0	517.1	187.7	704.8
50. Charlottetown	0.0	677.1	677.1	0.0	5.9	5.9	0.0	683.0	683.0
Sub-total	50,536.3	49,709.4	100,245.8	192,268.0	100,836.3	293,104.3	242,804.3	150,545.8	393,350.1
Other ports	3,172.0	4,014.3	7,186.3	5,032.2	3,576.6	8,608.8	8,204.2	7,590.9	15,795.1
Grand total	53,708.4	53,723.7	107,432.1	197,300.2	104,412.9	301,713.1	251,008.5	158,136.6	409,145.2

Table 14
International shipping – Vessel capacity (gross tons (GT)), cargo tonnage transported and number of movements
by flag of registry

	Total vessel capacity			Tonnage transported			Movements		
	2000	2008	2009	2000	2008	2009	2000	2008	2009
	'000 000 GT			'000 000 t			number		
Transborder Traffic									
Canada	87.1	72.9	54.9	56.0	48.7	38.6	14,393	9,509	7,907
United States	54.8	44.1	24.8	8.2	14.0	7.6	11,661	10,348	7,909
Other	243.5	331.8	319.6	44.6	55.9	53.3	10,318	9,185	8,059
Sub-total	385.4	448.8	399.3	108.8	118.6	99.5	36,372	29,042	23,875
Overseas Traffic									
Canada	0.8	1.2	1.3	0.3	0.5	0.2	59	93	175
United States	0.5	0.6	0.8	0.1	0.1	0.0	89	26	19
Liberia	37.8	47.4	43.9	17.2	21.1	19.1	1,187	1,165	1,052
Bahamas	48.4	18.6	19.8	12.9	11.4	12.2	1,542	656	633
Panama	91.4	98.2	93.6	40.9	50.6	49.6	2,707	2,592	2,519
Norway	26.6	15.9	14.9	8.9	6.6	4.0	1,004	516	540
Greece	26.1	26.8	29.9	17.9	19.2	22.0	578	535	481
Cyprus	16.7	14.0	11.2	8.0	7.4	5.7	805	611	517
Japan	10.3	0.9	2.9	3.1	0.4	1.1	222	15	57
Philippines	7.7	2.2	1.7	5.1	1.4	1.1	316	79	66
Hong Kong	17.4	36.3	37.4	9.4	19.0	19.7	570	918	962
USSR	0.0	0.0	0.0	0.0	0.0	0.0	..	0	0
Malta And Gozo	10.5	12.2	13.5	5.7	8.1	9.4	455	420	448
South Korea	1.8	11.3	8.7	1.3	5.5	4.6	66	191	158
Denmark	8.3	9.3	6.2	0.7	1.5	1.1	355	138	123
United Kingdom	11.2	9.8	10.1	2.6	4.0	3.8	265	243	243
Singapore	9.7	12.5	12.3	5.1	6.4	6.2	294	385	361
People Republic Of China	1.5	3.6	4.9	1.2	2.2	2.7	48	81	113
Other	113.1	97.3	91.4	44.6	42.1	39.7	5,532	4,255	3,212
Sub-total	439.8	418.2	404.5	185.0	207.4	202.2	16,094	12,919	11,679
Total Traffic, Transborder and Overseas	825.3	867.0	803.8	293.8	326.0	301.7	52,466	41,961	35,554

Table 15-1
International shipping – Cargo tonnage and annual variation by commodity and by Canadian region — Loaded

	Tonnage		Variation	Containerized	
	2008	2009		2008	2009
	'000 t		%		
Total commodities					
Atlantic Region	50,535.4	45,907.9	-9.2	4.1	4.3
St. Lawrence Region	52,043.3	53,230.1	2.3	14.2	11.9
Great Lakes Region	14,599.7	13,251.3	-9.2	0.0	0.0
Pacific Region	86,327.4	84,910.9	-1.6	13.9	14.9
Canada	203,505.7	197,300.2	-3.0	10.5	10.7
Agriculture and food products					
Atlantic Region	1,259.9	1,301.5	3.3	61.7	57.3
St. Lawrence Region	8,799.5	8,999.6	2.3	15.2	14.9
Great Lakes Region	1,377.3	1,388.0	0.8	0.0	0.0
Pacific Region	18,815.7	24,699.4	31.3	18.2	15.6
Canada	30,252.5	36,388.4	20.3	18.3	16.3
Wheat					
Atlantic Region	444.7	530.4	19.3	1.2	0.2
St. Lawrence Region	5,537.8	5,673.7	2.5	0.4	0.2
Great Lakes Region	284.2	419.1	47.5	0.0	0.0
Pacific Region	7,092.4	10,374.0	46.3	1.0	0.4
Canada	13,359.2	16,997.2	27.2	0.7	0.3
Corn					
Atlantic Region	0.0	0.0	...	100.0	...
St. Lawrence Region	393.4	89.7	-77.2	6.9	25.9
Great Lakes Region	78.9	0.0	-100.0	0.0	...
Pacific Region	8.8	4.3	-50.7	100.0	100.0
Canada	481.1	94.0	-80.5	7.5	29.3
Barley					
Atlantic Region	0.0	0.0	...	0.0	100.0
St. Lawrence Region	50.5	0.2	-99.6	14.1	100.0
Great Lakes Region	96.7	112.3	16.2	0.0	0.0
Pacific Region	1,292.3	1,033.1	-20.1	0.5	0.0
Canada	1,439.4	1,145.7	-20.4	0.9	0.1
Rye, oats and other cereal grains					
Atlantic Region	8.9	8.4	-5.3	100.0	100.0
St. Lawrence Region	82.1	68.4	-16.8	100.0	100.0
Great Lakes Region	201.4	205.8	2.2	0.0	0.0
Pacific Region	80.0	105.0	31.1	80.6	72.0
Canada	372.5	387.6	4.0	41.8	39.3
Fresh, chilled or dried vegetables					
Atlantic Region	203.1	162.7	-19.9	93.7	89.7
St. Lawrence Region	608.1	673.0	10.7	100.0	99.7
Great Lakes Region	52.1	57.5	10.4	0.0	0.0
Pacific Region	2,110.7	2,943.4	39.4	35.0	41.7
Canada	2,974.0	3,836.5	29.0	51.7	53.3
Fresh, chilled or dried fruit and nuts					
Atlantic Region	10.3	12.8	24.5	99.8	100.0
St. Lawrence Region	37.6	44.4	17.9	100.0	100.0
Great Lakes Region	0.0	0.0
Pacific Region	2.7	1.9	-31.6	100.0	100.0
Canada	50.7	59.1	16.6	100.0	100.0
Colza seeds (canola)					
Atlantic Region	0.0	0.0	...	0.0	100.0
St. Lawrence Region	74.3	99.4	33.7	10.9	4.3
Great Lakes Region	166.8	185.1	11.0	0.0	0.0
Pacific Region	5,003.4	6,761.9	35.1	1.1	0.2
Canada	5,244.5	7,046.4	34.4	1.2	0.3
Other oil seeds and nuts and other agricultural products					
Atlantic Region	41.3	44.7	8.2	58.6	100.0
St. Lawrence Region	1,483.3	1,895.3	27.8	7.5	7.1
Great Lakes Region	426.0	379.4	-10.9	0.0	0.0
Pacific Region	856.9	909.1	6.1	98.9	90.2
Canada	2,807.6	3,228.6	15.0	35.0	30.9

Table 15-1 – continued

International shipping – Cargo tonnage and annual variation by commodity and by Canadian region — Loaded

	Tonnage		Variation	Containerized	
	2008	2009		2008	2009
	'000 t		%		
Feed, cereal straw, eggs and other animal products					
Atlantic Region	36.4	34.7	-4.9	99.7	99.9
St. Lawrence Region	90.5	89.7	-0.8	77.1	96.1
Great Lakes Region	58.1	5.1	-91.2	0.0	0.0
Pacific Region	577.2	603.9	4.6	85.1	81.7
Canada	762.1	733.3	-3.8	78.4	83.7
Meat, fish, seafood, and preparations					
Atlantic Region	312.7	323.4	3.4	95.9	96.9
St. Lawrence Region	220.2	153.4	-30.3	97.2	100.0
Great Lakes Region	0.0	0.0
Pacific Region	644.1	683.1	6.1	100.0	100.0
Canada	1,176.9	1,159.9	-1.4	98.4	99.1
Milled grain products and preparations, and bakery products					
Atlantic Region	31.9	20.3	-36.3	100.0	100.0
St. Lawrence Region	78.3	73.6	-6.1	56.0	43.5
Great Lakes Region	8.0	7.1	-11.4	0.0	0.0
Pacific Region	341.1	354.3	3.9	77.5	73.8
Canada	459.3	455.3	-0.9	74.0	68.9
Animal or vegetable fats, oils and flours					
Atlantic Region	16.9	22.5	33.1	100.0	100.0
St. Lawrence Region	44.7	39.5	-11.6	28.4	34.6
Great Lakes Region	5.1	16.4	221.6	0.0	0.0
Pacific Region	629.3	743.6	18.2	7.9	5.6
Canada	695.9	822.0	18.1	11.4	9.5
Sugar					
Atlantic Region	2.7	4.9	82.5	100.0	100.0
St. Lawrence Region	5.9	12.2	105.5	100.0	100.0
Great Lakes Region	0.0	0.0
Pacific Region	9.2	12.2	31.8	100.0	100.0
Canada	17.8	29.2	63.9	100.0	100.0
Prepared foodstuffs (not elsewhere classified)					
Atlantic Region	137.3	126.1	-8.1	100.0	100.0
St. Lawrence Region	73.0	65.0	-11.0	100.0	100.0
Great Lakes Region	0.0	0.0
Pacific Region	141.4	138.9	-1.8	99.9	100.0
Canada	351.7	330.0	-6.2	99.9	100.0
Alcoholic and non-alcoholic beverages					
Atlantic Region	13.7	10.7	-22.4	99.1	99.7
St. Lawrence Region	19.7	22.2	12.8	100.0	100.0
Great Lakes Region	0.0	0.0
Pacific Region	26.2	30.7	17.1	100.0	100.0
Canada	59.6	63.5	6.6	99.8	100.0
Minerals					
Atlantic Region	11,178.2	7,638.1	-31.7	1.2	1.6
St. Lawrence Region	30,387.8	32,899.3	8.3	0.7	0.8
Great Lakes Region	7,737.9	7,857.2	1.5	0.0	0.0
Pacific Region	10,769.9	8,360.5	-22.4	2.1	0.7
Canada	60,073.8	56,755.1	-5.5	1.0	0.8
Limestone					
Atlantic Region	179.6	102.8	-42.8	0.0	0.0
St. Lawrence Region	1.1	1.1	-1.1	100.0	100.0
Great Lakes Region	77.5	378.5	388.3	0.0	0.0
Pacific Region	2,004.9	1,637.5	-18.3	0.0	0.0
Canada	2,263.1	2,119.9	-6.3	0.0	0.1

Table 15-1 – continued

International shipping – Cargo tonnage and annual variation by commodity and by Canadian region — Loaded

	Tonnage		Variation	Containerized	
	2008	2009		2008	2009
	'000 t		%		
Stone, sand, gravel and crushed stone					
Atlantic Region	4,355.6	3,774.4	-13.3	0.1	0.0
St. Lawrence Region	208.6	56.0	-73.2	26.3	99.9
Great Lakes Region	3,081.0	1,973.7	-35.9	0.0	0.0
Pacific Region	2,916.3	1,920.2	-34.2	0.7	0.1
Canada	10,561.6	7,724.2	-26.9	0.7	0.8
Salt					
Atlantic Region	186.7	133.0	-28.8	0.8	0.8
St. Lawrence Region	29.5	32.4	9.5	8.5	5.4
Great Lakes Region	4,211.4	5,097.2	21.0	0.0	0.0
Pacific Region	26.3	0.3	-99.0	2.7	100.0
Canada	4,453.9	5,262.8	18.2	0.1	0.1
Sulphur					
Atlantic Region	39.5	46.8	18.4	0.0	0.0
St. Lawrence Region	0.1	0.2	75.0	100.0	100.0
Great Lakes Region	0.0	0.0
Pacific Region	4,893.5	3,943.9	-19.4	1.6	0.1
Canada	4,933.1	3,990.9	-19.1	1.6	0.1
Other non-metallic minerals					
Atlantic Region	5,636.9	3,010.3	-46.6	2.3	3.8
St. Lawrence Region	207.5	220.0	6.0	56.1	78.4
Great Lakes Region	244.0	48.5	-80.1	0.0	0.0
Pacific Region	243.3	165.4	-32.0	43.6	26.1
Canada	6,331.7	3,444.2	-45.6	5.6	9.6
Iron ores and concentrates					
Atlantic Region	115.5	19.5	-83.1	2.6	41.3
St. Lawrence Region	29,301.7	32,391.7	10.5	0.0	0.0
Great Lakes Region	123.9	345.3	178.6	0.0	0.0
Pacific Region	3.8	0.0	-100.0	100.0	100.0
Canada	29,544.9	32,756.6	10.9	0.0	0.0
Copper ores and concentrates					
Atlantic Region	147.8	130.7	-11.6	0.0	0.0
St. Lawrence Region	57.2	10.8	-81.2	5.3	34.6
Great Lakes Region	0.0	0.0
Pacific Region	582.5	605.1	3.9	0.3	0.0
Canada	787.5	746.6	-5.2	0.6	0.5
Aluminum ores (bauxite)					
Atlantic Region	0.0	0.0
St. Lawrence Region	160.2	83.3	-48.0	3.4	5.8
Great Lakes Region	0.0	0.0
Pacific Region	0.0	0.0
Canada	160.2	83.3	-48.0	3.4	5.8
Other metallic ores and concentrates					
Atlantic Region	516.6	420.6	-18.6	0.0	0.0
St. Lawrence Region	421.8	103.9	-75.4	6.2	33.1
Great Lakes Region	0.0	14.0	0.0
Pacific Region	99.3	88.1	-11.3	11.5	11.9
Canada	1,037.7	626.6	-39.6	3.6	7.2
Coal					
Atlantic Region	0.0	70.6	...	100.0	0.0
St. Lawrence Region	21.4	0.6	-97.4	2.1	100.0
Great Lakes Region	757.7	373.1	-50.8	0.0	0.0
Pacific Region	30,072.9	27,484.5	-8.6	0.0	0.0
Canada	30,852.1	27,928.7	-9.5	0.0	0.0
Coal					
Atlantic Region	0.0	70.6	...	100.0	0.0
St. Lawrence Region	21.4	0.6	-97.4	2.1	100.0
Great Lakes Region	757.7	373.1	-50.8	0.0	0.0
Pacific Region	30,072.9	27,484.5	-8.6	0.0	0.0
Canada	30,852.1	27,928.7	-9.5	0.0	0.0

Table 15-1 – continued

International shipping – Cargo tonnage and annual variation by commodity and by Canadian region — Loaded

	Tonnage		Variation	Containerized	
	2008	2009		2008	2009
	'000 t		%		
Fuels and basic chemicals					
Atlantic Region	35,881.5	35,060.0	-2.3	0.1	0.1
St. Lawrence Region	3,226.4	3,122.3	-3.2	3.0	4.9
Great Lakes Region	1,303.5	1,262.9	-3.1	0.0	0.0
Pacific Region	11,480.5	9,298.3	-19.0	1.8	1.9
Canada	51,891.9	48,743.4	-6.1	0.6	0.7
Crude petroleum					
Atlantic Region	19,507.2	20,170.5	3.4	0.0	0.0
St. Lawrence Region	0.6	0.9	52.1	100.0	100.0
Great Lakes Region	0.0	0.0
Pacific Region	2,159.3	3,726.4	72.6	0.0	0.0
Canada	21,667.0	23,897.8	10.3	0.0	0.0
Fuel oils					
Atlantic Region	7,843.7	7,180.4	-8.5	0.0	0.0
St. Lawrence Region	2,371.3	2,377.6	0.3	0.0	0.0
Great Lakes Region	578.0	391.3	-32.3	0.0	0.0
Pacific Region	409.3	611.0	49.3	0.0	0.0
Canada	11,202.2	10,560.3	-5.7	0.0	0.0
Gasoline and aviation turbine fuel					
Atlantic Region	6,675.8	6,100.7	-8.6	0.0	0.0
St. Lawrence Region	89.5	118.1	32.0	0.1	0.0
Great Lakes Region	16.5	32.8	98.3	0.0	0.0
Pacific Region	80.1	230.0	187.3	0.0	0.0
Canada	6,861.9	6,481.7	-5.5	0.0	0.0
Coal coke and petroleum coke					
Atlantic Region	0.4	0.1	-80.5	100.0	100.0
St. Lawrence Region	238.8	0.0	-100.0	0.0	...
Great Lakes Region	91.8	435.6	374.7	0.0	0.0
Pacific Region	650.9	608.0	-6.6	0.0	0.0
Canada	981.8	1,043.7	6.3	0.0	0.0
Other refined petroleum and coal products					
Atlantic Region	1,119.3	1,274.4	13.9	0.5	0.4
St. Lawrence Region	129.1	213.2	65.2	23.6	8.1
Great Lakes Region	334.7	277.3	-17.2	0.0	0.0
Pacific Region	23.2	14.6	-37.1	74.2	100.0
Canada	1,606.4	1,779.5	10.8	3.3	2.1
Alumina					
Atlantic Region	0.0	0.0
St. Lawrence Region	0.0	0.0
Great Lakes Region	0.0	0.0
Pacific Region	2.2	2.5	9.2	100.0	100.0
Canada	2.2	2.5	9.2	100.0	100.0
Other basic chemicals					
Atlantic Region	106.2	144.3	35.9	13.1	14.9
St. Lawrence Region	391.9	405.5	3.5	15.1	31.9
Great Lakes Region	91.0	18.6	-79.5	0.0	0.0
Pacific Region	1,684.0	1,678.3	-0.3	11.1	9.2
Canada	2,273.2	2,246.7	-1.2	11.4	13.6
Potash					
Atlantic Region	628.2	188.6	-70.0	0.0	0.0
St. Lawrence Region	0.1	0.6	474.2	100.0	100.0
Great Lakes Region	191.5	107.3	-44.0	0.0	0.0
Pacific Region	6,380.5	2,293.2	-64.1	0.0	0.0
Canada	7,200.3	2,589.6	-64.0	0.0	0.0
Fertilizers (excluding potash)					
Atlantic Region	0.8	0.8	6.4	100.0	100.0
St. Lawrence Region	5.1	6.5	27.4	100.0	100.0
Great Lakes Region	0.0	0.0
Pacific Region	91.0	134.3	47.6	3.4	2.0
Canada	96.9	141.6	46.2	9.3	7.1

Table 15-1 – continued

International shipping – Cargo tonnage and annual variation by commodity and by Canadian region — Loaded

	Tonnage		Variation	Containerized	
	2008	2009		2008	2009
	'000 t		%		
Forest and wood products					
Atlantic Region	264.9	198.1	-25.2	35.3	30.0
St. Lawrence Region	395.9	346.3	-12.5	97.5	97.5
Great Lakes Region	0.0	0.0
Pacific Region	5,782.3	5,736.6	-0.8	45.2	51.1
Canada	6,443.1	6,281.0	-2.5	48.0	53.0
Logs and other wood in the rough					
Atlantic Region	79.9	54.4	-31.9	48.5	21.0
St. Lawrence Region	148.0	129.6	-12.4	93.2	93.2
Great Lakes Region	0.0	0.0
Pacific Region	2,426.9	2,312.1	-4.7	10.7	10.4
Canada	2,654.8	2,496.2	-6.0	16.4	15.0
Wood chips					
Atlantic Region	123.4	97.5	-21.0	1.9	3.6
St. Lawrence Region	0.0	0.1	...	100.0	100.0
Great Lakes Region	0.0	0.0
Pacific Region	317.7	310.1	-2.4	0.0	0.0
Canada	441.1	407.6	-7.6	0.6	0.9
Lumber					
Atlantic Region	49.9	34.8	-30.3	81.4	95.1
St. Lawrence Region	142.4	152.6	7.2	100.0	100.0
Great Lakes Region	0.0	0.0
Pacific Region	2,871.6	2,973.6	3.6	76.8	85.8
Canada	3,063.9	3,161.0	3.2	77.9	86.6
Other wood products (plywood, veneer)					
Atlantic Region	11.7	11.4	-2.2	99.6	100.0
St. Lawrence Region	105.5	64.0	-39.4	100.0	100.0
Great Lakes Region	0.0	0.0
Pacific Region	166.2	140.8	-15.3	90.5	99.3
Canada	283.4	216.2	-23.7	94.4	99.5
Pulp and paper products					
Atlantic Region	1,179.8	888.8	-24.7	33.9	45.1
St. Lawrence Region	1,583.1	1,717.9	8.5	45.4	59.4
Great Lakes Region	48.3	0.0	-100.0	0.0	...
Pacific Region	5,824.0	5,518.4	-5.2	53.0	52.4
Canada	8,635.3	8,125.1	-5.9	48.7	53.0
Wood pulp					
Atlantic Region	254.1	377.5	48.5	30.1	53.9
St. Lawrence Region	476.8	634.2	33.0	55.9	83.3
Great Lakes Region	48.3	0.0	-100.0	0.0	...
Pacific Region	4,936.9	4,789.8	-3.0	53.2	53.7
Canada	5,716.1	5,801.6	1.5	51.9	57.0
Newsprint					
Atlantic Region	831.0	436.9	-47.4	29.6	28.3
St. Lawrence Region	836.6	801.4	-4.2	21.7	26.1
Great Lakes Region	0.0	0.0
Pacific Region	416.7	284.9	-31.6	70.1	59.8
Canada	2,084.3	1,523.2	-26.9	34.6	33.0
Paper and paperboard, except printed products					
Atlantic Region	94.7	74.3	-21.5	81.9	99.3
St. Lawrence Region	269.7	282.3	4.7	100.0	100.0
Great Lakes Region	0.0	0.0
Pacific Region	470.4	443.7	-5.7	35.6	32.4
Canada	834.8	800.3	-4.1	61.6	62.5
Primary and fabricated metal products					
Atlantic Region	109.7	144.5	31.7	92.7	98.5
St. Lawrence Region	1,587.9	1,559.4	-1.8	32.3	28.7
Great Lakes Region	768.7	273.1	-64.5	0.0	0.0
Pacific Region	439.1	454.1	3.4	61.7	53.0
Canada	2,905.3	2,431.1	-16.3	30.5	34.1

Table 15-1 – continued

International shipping – Cargo tonnage and annual variation by commodity and by Canadian region — Loaded

	Tonnage		Variation	Containerized	
	2008	2009		2008	2009
	'000 t		%		
Iron and steel, primary or semi-finished					
Atlantic Region	36.9	14.8	-60.1	80.8	90.8
St. Lawrence Region	738.2	700.5	-5.1	33.4	32.9
Great Lakes Region	763.5	272.9	-64.3	0.0	0.0
Pacific Region	55.5	55.9	0.6	79.3	69.2
Canada	1,594.1	1,044.0	-34.5	20.1	27.1
Other non-ferrous metal, primary or semi-finished					
Atlantic Region	26.6	29.8	11.9	100.0	100.0
St. Lawrence Region	621.4	685.9	10.4	10.9	7.9
Great Lakes Region	0.0	0.0
Pacific Region	286.6	335.9	17.2	47.3	41.7
Canada	934.6	1,051.6	12.5	24.6	21.3
Articles of base metal					
Atlantic Region	46.1	99.9	116.7	98.0	99.2
St. Lawrence Region	228.3	173.0	-24.2	86.9	93.6
Great Lakes Region	5.2	0.3	-94.7	0.0	0.0
Pacific Region	97.0	62.2	-35.8	94.3	99.3
Canada	376.6	335.4	-10.9	88.9	96.2
Machinery and transportation equipment					
Atlantic Region	140.0	122.1	-12.8	76.3	81.2
St. Lawrence Region	375.4	367.0	-2.2	88.1	94.8
Great Lakes Region	3.7	4.5	22.8	0.0	0.0
Pacific Region	190.5	167.2	-12.2	88.5	87.7
Canada	709.6	660.8	-6.9	85.4	89.9
Machinery					
Atlantic Region	49.3	47.4	-3.7	74.5	68.1
St. Lawrence Region	205.4	177.1	-13.7	78.6	95.0
Great Lakes Region	0.3	2.9	1,026.6	0.0	0.0
Pacific Region	111.9	101.6	-9.2	97.0	86.8
Canada	366.8	329.1	-10.3	83.6	87.7
Vehicles and parts and accessories					
Atlantic Region	90.7	74.7	-17.7	77.3	89.6
St. Lawrence Region	170.0	189.8	11.6	99.5	94.7
Great Lakes Region	3.4	1.6	-52.8	0.0	0.0
Pacific Region	78.6	65.6	-16.6	76.3	89.1
Canada	342.8	331.7	-3.2	87.3	92.0
Manufactured and miscellaneous goods					
Atlantic Region	521.4	484.4	-7.1	81.7	78.9
St. Lawrence Region	5,665.8	4,217.6	-25.6	67.2	57.6
Great Lakes Region	2,602.6	2,092.5	-19.6	0.0	0.0
Pacific Region	2,952.4	3,191.9	8.1	67.6	75.1
Canada	11,742.2	9,986.5	-15.0	53.0	52.2
Other chemical products and preparations					
Atlantic Region	41.0	41.8	2.0	100.0	100.0
St. Lawrence Region	173.2	274.0	58.1	97.1	65.8
Great Lakes Region	7.4	0.0	-100.0	0.0	...
Pacific Region	23.2	21.0	-9.3	99.4	100.0
Canada	244.8	336.8	37.6	94.9	72.2
Plastic and rubber					
Atlantic Region	46.2	48.2	4.2	99.9	99.8
St. Lawrence Region	125.6	115.3	-8.2	99.9	99.5
Great Lakes Region	0.0	0.0
Pacific Region	434.5	472.5	8.7	99.9	100.0
Canada	606.3	635.9	4.9	99.9	99.9

Table 15-1 – continued

International shipping – Cargo tonnage and annual variation by commodity and by Canadian region — Loaded

	Tonnage		Variation	Containerized	
	2008	2009		2008	2009
	'000 t		%		
Cement					
Atlantic Region	0.2	0.1	-46.7	0.0	0.0
St. Lawrence Region	233.9	141.5	-39.5	2.5	2.1
Great Lakes Region	2,032.2	1,527.6	-24.8	0.0	0.0
Pacific Region	457.5	315.8	-31.0	0.1	0.0
Canada	2,723.8	1,985.0	-27.1	0.2	0.2
Other non-metallic mineral products					
Atlantic Region	41.6	18.6	-55.4	75.8	99.9
St. Lawrence Region	76.2	87.5	14.9	100.0	100.0
Great Lakes Region	0.0	0.0
Pacific Region	29.0	28.4	-1.9	99.5	95.6
Canada	146.7	134.5	-8.3	93.1	99.1
Metallic waste and scrap					
Atlantic Region	82.2	38.9	-52.7	3.2	29.8
St. Lawrence Region	1,629.4	1,583.7	-2.8	1.5	4.5
Great Lakes Region	561.9	559.5	-0.4	0.0	0.0
Pacific Region	979.9	1,018.5	3.9	49.2	53.3
Canada	3,253.4	3,200.6	-1.6	15.6	19.5
Non-metallic waste and scrap					
Atlantic Region	18.9	96.0	409.1	100.0	24.2
St. Lawrence Region	0.2	0.1	-15.6	64.4	100.0
Great Lakes Region	0.0	0.0
Pacific Region	760.3	1,004.1	32.1	100.0	99.9
Canada	779.4	1,100.2	41.2	100.0	93.3
Other manufactured and miscellaneous goods					
Atlantic Region	285.5	237.5	-16.8	98.9	99.3
St. Lawrence Region	3,423.3	2,009.0	-41.3	99.5	98.2
Great Lakes Region	1.2	5.4	371.9	0.0	0.0
Pacific Region	127.1	103.9	-18.2	98.9	98.7
Canada	3,837.0	2,355.9	-38.6	99.4	98.1
Mixed loads or unidentified freight or cargo					
Atlantic Region	5.9	3.4	-42.8	60.6	97.5
St. Lawrence Region	4.0	6.5	62.3	1.1	18.6
Great Lakes Region	0.0	0.0
Pacific Region	140.9	227.7	61.6	100.0	100.0
Canada	150.8	237.6	57.6	95.8	97.7

Table 15-2
International shipping – Cargo tonnage and annual variation by commodity and by Canadian region — Unloaded

	Tonnage		Variation	Containerized	
	2008	2009		2008	2009
	'000 t		%		
Total commodities					
Atlantic Region	35,147.5	37,398.0	6.4	3.5	2.5
St. Lawrence Region	38,990.7	32,779.2	-15.9	14.3	14.0
Great Lakes Region	29,640.0	18,193.8	-38.6	0.0	0.0
Pacific Region	18,705.6	16,042.0	-14.2	50.8	51.3
Canada	122,483.8	104,412.9	-14.8	13.3	13.2
Agriculture and food products					
Atlantic Region	359.6	305.8	-15.0	81.4	86.0
St. Lawrence Region	1,830.5	2,875.2	57.1	6.4	29.4
Great Lakes Region	533.5	590.8	10.7	0.0	0.0
Pacific Region	1,385.0	1,328.8	-4.1	87.9	90.3
Canada	4,108.6	5,100.5	24.1	39.6	45.2
Wheat					
Atlantic Region	0.3	0.6	63.8	100.0	100.0
St. Lawrence Region	429.5	573.5	33.5	0.0	0.0
Great Lakes Region	14.6	43.8	200.0	0.0	0.0
Pacific Region	0.3	0.3	-2.6	100.0	100.0
Canada	444.8	618.2	39.0	0.1	0.1
Corn					
Atlantic Region	0.0	0.0
St. Lawrence Region	87.8	169.8	93.4	0.0	0.2
Great Lakes Region	136.8	145.5	6.3	0.0	0.0
Pacific Region	0.0	0.0	100.0
Canada	224.6	315.3	40.4	0.0	0.1
Barley					
Atlantic Region	0.0	0.0
St. Lawrence Region	0.0	0.0
Great Lakes Region	0.0	0.0
Pacific Region	0.0	0.0	...	100.0	...
Canada	0.0	0.0	...	100.0	...
Rye, oats and other cereal grains					
Atlantic Region	4.2	2.9	-30.3	100.0	100.0
St. Lawrence Region	2.2	12.2	446.3	100.0	100.0
Great Lakes Region	0.0	0.0
Pacific Region	94.5	93.9	-0.7	100.0	100.0
Canada	100.9	109.0	8.0	100.0	100.0
Fresh, chilled or dried vegetables					
Atlantic Region	4.9	7.0	43.8	100.0	100.0
St. Lawrence Region	6.0	15.5	158.0	100.0	100.0
Great Lakes Region	0.0	0.0
Pacific Region	72.0	73.2	1.6	99.9	100.0
Canada	82.9	95.7	15.4	99.9	100.0
Fresh, chilled or dried fruit and nuts					
Atlantic Region	8.2	13.4	62.4	100.0	100.0
St. Lawrence Region	12.6	39.2	211.3	100.0	100.0
Great Lakes Region	0.0	0.0
Pacific Region	87.4	75.6	-13.5	100.0	100.0
Canada	108.2	128.1	18.4	100.0	100.0
Colza seeds (canola)					
Atlantic Region	0.0	0.0
St. Lawrence Region	0.0	25.3	...	100.0	0.2
Great Lakes Region	0.0	13.4	0.0
Pacific Region	0.0	2.2	...	100.0	100.0
Canada	0.0	40.9	...	100.0	5.5
Other oil seeds and nuts and other agricultural products					
Atlantic Region	5.1	3.7	-28.4	71.1	74.6
St. Lawrence Region	247.8	690.5	178.6	0.4	1.7
Great Lakes Region	15.8	122.5	674.3	0.0	0.0
Pacific Region	40.2	41.4	3.0	98.5	100.0
Canada	309.0	858.0	177.7	14.3	6.5

Table 15-2 – continued

International shipping – Cargo tonnage and annual variation by commodity and by Canadian region — Unloaded

	Tonnage		Variation	Containerized	
	2008	2009		2008	2009
	'000 t		%		
Feed, cereal straw, eggs and other animal products					
Atlantic Region	13.5	9.0	-32.9	61.2	78.8
St. Lawrence Region	0.6	8.5	1,320.3	100.0	100.0
Great Lakes Region	0.0	0.0
Pacific Region	41.8	38.6	-7.5	98.9	100.0
Canada	55.8	56.2	0.6	89.8	96.6
Meat, fish, seafood, and preparations					
Atlantic Region	67.2	58.5	-12.9	67.1	84.3
St. Lawrence Region	2.0	15.4	661.1	100.0	100.0
Great Lakes Region	0.0	0.0
Pacific Region	296.7	302.3	1.9	97.7	98.4
Canada	365.8	376.1	2.8	92.1	96.3
Milled grain products and preparations, and bakery products					
Atlantic Region	10.6	3.8	-63.9	70.7	100.0
St. Lawrence Region	12.2	58.3	378.0	100.0	100.0
Great Lakes Region	0.0	0.0
Pacific Region	54.2	55.9	3.0	97.5	100.0
Canada	77.1	118.0	53.1	94.2	100.0
Animal or vegetable fats, oils and flours					
Atlantic Region	35.1	38.1	8.7	64.4	47.2
St. Lawrence Region	11.5	26.3	128.1	39.1	100.0
Great Lakes Region	17.1	10.4	-39.3	0.0	0.0
Pacific Region	44.0	21.0	-52.3	64.6	76.2
Canada	107.7	95.8	-11.1	51.5	62.9
Sugar					
Atlantic Region	23.1	13.4	-41.9	3.3	21.8
St. Lawrence Region	834.9	560.9	-32.8	0.1	3.6
Great Lakes Region	343.7	249.2	-27.5	0.0	0.0
Pacific Region	145.8	126.4	-13.3	2.4	5.8
Canada	1,347.6	949.9	-29.5	0.4	3.2
Prepared foodstuffs (not elsewhere classified)					
Atlantic Region	107.4	83.3	-22.4	100.0	100.0
St. Lawrence Region	40.4	210.8	422.4	72.2	87.5
Great Lakes Region	0.0	0.0
Pacific Region	287.3	282.1	-1.8	100.0	100.0
Canada	435.0	576.2	32.5	97.4	95.4
Alcoholic and non-alcoholic beverages					
Atlantic Region	80.0	72.0	-10.0	100.0	100.0
St. Lawrence Region	142.9	469.1	228.3	32.8	96.4
Great Lakes Region	5.4	6.1	11.4	0.0	0.0
Pacific Region	220.8	215.9	-2.2	100.0	100.0
Canada	449.2	763.2	69.9	77.4	97.0
Minerals					
Atlantic Region	298.7	195.2	-34.7	3.9	8.0
St. Lawrence Region	7,884.8	5,102.6	-35.3	0.2	1.2
Great Lakes Region	11,865.5	7,982.3	-32.7	0.0	0.0
Pacific Region	1,275.0	1,330.4	4.3	7.0	5.9
Canada	21,324.1	14,610.4	-31.5	0.6	1.1
Limestone					
Atlantic Region	0.0	0.0	...	100.0	...
St. Lawrence Region	0.1	18.9	19,753.7	100.0	6.5
Great Lakes Region	2,394.7	2,058.5	-14.0	0.0	0.0
Pacific Region	5.7	0.2	-96.5	4.1	100.0
Canada	2,400.5	2,077.5	-13.5	0.0	0.1

Table 15-2 – continued

International shipping – Cargo tonnage and annual variation by commodity and by Canadian region — Unloaded

	Tonnage		Variation	Containerized	
	2008	2009		2008	2009
	'000 t		%		
Stone, sand, gravel and crushed stone					
Atlantic Region	7.2	11.7	62.3	100.0	100.0
St. Lawrence Region	22.5	29.8	32.0	44.5	78.5
Great Lakes Region	579.2	500.8	-13.5	0.0	0.0
Pacific Region	113.9	102.4	-10.1	53.2	53.1
Canada	722.9	644.6	-10.8	10.8	13.9
Salt					
Atlantic Region	48.2	0.5	-99.0	2.3	100.0
St. Lawrence Region	293.3	188.7	-35.7	0.3	1.0
Great Lakes Region	798.0	1,092.1	36.9	0.0	0.0
Pacific Region	543.2	561.3	3.3	0.2	0.1
Canada	1,682.8	1,842.6	9.5	0.2	0.2
Sulphur					
Atlantic Region	0.0	0.0
St. Lawrence Region	0.0	0.0
Great Lakes Region	0.0	0.0
Pacific Region	0.0	0.0
Canada	0.0	0.0
Other non-metallic minerals					
Atlantic Region	100.5	101.0	0.5	2.7	2.7
St. Lawrence Region	715.8	439.5	-38.6	0.8	1.9
Great Lakes Region	67.9	36.7	-46.0	0.0	0.0
Pacific Region	229.0	177.1	-22.7	5.9	4.3
Canada	1,113.2	754.3	-32.2	2.0	2.5
Iron ores and concentrates					
Atlantic Region	0.5	0.7	37.6	100.0	100.0
St. Lawrence Region	2,832.6	1,066.7	-62.3	0.0	0.0
Great Lakes Region	8,025.6	4,263.0	-46.9	0.0	0.0
Pacific Region	0.1	0.6	837.1	100.0	100.0
Canada	10,858.8	5,331.0	-50.9	0.0	0.0
Copper ores and concentrates					
Atlantic Region	0.0	0.0
St. Lawrence Region	117.9	87.7	-25.6	0.2	5.4
Great Lakes Region	0.0	0.0
Pacific Region	5.0	2.6	-48.1	100.0	100.0
Canada	122.9	90.3	-26.5	4.2	8.1
Aluminum ores (bauxite)					
Atlantic Region	0.0	0.0
St. Lawrence Region	3,789.9	2,929.2	-22.7	0.0	0.0
Great Lakes Region	0.0	29.3	0.0
Pacific Region	0.0	0.1	...	100.0	100.0
Canada	3,789.9	2,958.6	-21.9	0.0	0.0
Other metallic ores and concentrates					
Atlantic Region	142.3	81.2	-42.9	0.0	0.0
St. Lawrence Region	112.7	342.2	203.7	0.5	5.6
Great Lakes Region	0.0	1.9	0.0
Pacific Region	378.2	486.2	28.5	2.3	2.5
Canada	633.2	911.5	44.0	1.4	3.5
Coal					
Atlantic Region	3,560.2	3,996.8	12.3	0.0	0.0
St. Lawrence Region	820.3	514.2	-37.3	0.1	0.2
Great Lakes Region	14,929.1	8,055.5	-46.0	0.0	0.0
Pacific Region	4.0	50.0	1,150.6	0.0	0.0
Canada	19,313.6	12,616.6	-34.7	0.0	0.0
Coal					
Atlantic Region	3,560.2	3,996.8	12.3	0.0	0.0
St. Lawrence Region	820.3	514.2	-37.3	0.1	0.2
Great Lakes Region	14,929.1	8,055.5	-46.0	0.0	0.0
Pacific Region	4.0	50.0	1,150.6	0.0	0.0
Canada	19,313.6	12,616.6	-34.7	0.0	0.0

Table 15-2 – continued

International shipping – Cargo tonnage and annual variation by commodity and by Canadian region — Unloaded

	Tonnage		Variation	Containerized	
	2008	2009		2008	2009
	'000 t		%		
Fuels and basic chemicals					
Atlantic Region	29,659.9	32,037.8	8.0	0.1	0.1
St. Lawrence Region	22,432.2	20,099.2	-10.4	0.1	0.6
Great Lakes Region	1,584.5	1,113.4	-29.7	0.0	0.0
Pacific Region	6,071.1	5,201.9	-14.3	4.1	4.5
Canada	59,747.7	58,452.3	-2.2	0.5	0.6
Crude petroleum					
Atlantic Region	24,406.3	26,802.5	9.8	0.0	0.0
St. Lawrence Region	9,748.4	9,127.7	-6.4	0.0	0.0
Great Lakes Region	0.0	0.0
Pacific Region	0.0	0.0
Canada	34,154.6	35,930.3	5.2	0.0	0.0
Fuel oils					
Atlantic Region	2,002.0	1,982.1	-1.0	0.0	0.0
St. Lawrence Region	690.3	531.5	-23.0	0.0	0.0
Great Lakes Region	40.1	50.2	25.2	0.0	0.0
Pacific Region	1,390.6	1,297.9	-6.7	0.0	0.0
Canada	4,056.4	3,861.7	-4.8	0.0	0.0
Gasoline and aviation turbine fuel					
Atlantic Region	1,647.6	991.2	-39.8	0.0	0.0
St. Lawrence Region	3,341.5	3,713.8	11.1	0.0	0.0
Great Lakes Region	260.1	177.5	-31.8	0.0	0.0
Pacific Region	2,131.2	1,848.3	-13.3	0.0	0.0
Canada	7,372.8	6,730.8	-8.7	0.0	0.0
Coal coke and petroleum coke					
Atlantic Region	955.3	884.2	-7.4	0.0	0.0
St. Lawrence Region	1,879.5	998.8	-46.9	0.0	0.0
Great Lakes Region	543.7	212.6	-60.9	0.0	0.0
Pacific Region	120.2	466.9	288.4	0.0	0.1
Canada	3,498.7	2,562.5	-26.8	0.0	0.0
Other refined petroleum and coal products					
Atlantic Region	342.1	1,078.4	215.2	0.2	0.1
St. Lawrence Region	599.7	459.2	-23.4	0.3	0.7
Great Lakes Region	476.3	427.5	-10.2	0.0	0.0
Pacific Region	489.0	75.8	-84.5	1.3	7.8
Canada	1,907.1	2,041.0	7.0	0.5	0.5
Alumina					
Atlantic Region	0.1	0.0	-100.0	100.0	...
St. Lawrence Region	4,602.8	4,085.0	-11.2	0.0	0.0
Great Lakes Region	0.0	0.0
Pacific Region	512.6	443.7	-13.4	0.4	0.4
Canada	5,115.5	4,528.7	-11.5	0.0	0.0
Other basic chemicals					
Atlantic Region	322.0	235.0	-27.0	4.4	5.5
St. Lawrence Region	1,067.8	887.0	-16.9	1.2	12.9
Great Lakes Region	115.9	134.4	16.0	0.0	0.0
Pacific Region	1,421.0	1,060.2	-25.4	16.5	20.6
Canada	2,926.6	2,316.7	-20.8	8.9	14.9
Potash					
Atlantic Region	0.0	0.0
St. Lawrence Region	0.0	0.1	...	100.0	100.0
Great Lakes Region	0.0	0.0
Pacific Region	0.0	0.0
Canada	0.0	0.1	...	100.0	100.0
Fertilizers (excluding potash)					
Atlantic Region	58.8	64.4	9.4	1.8	6.2
St. Lawrence Region	502.2	296.0	-41.1	0.0	1.3
Great Lakes Region	148.4	111.2	-25.1	0.0	0.0
Pacific Region	6.5	9.1	41.2	100.0	100.0
Canada	715.9	480.6	-32.9	1.1	3.6

Table 15-2 – continued

International shipping – Cargo tonnage and annual variation by commodity and by Canadian region — Unloaded

	Tonnage		Variation	Containerized	
	2008	2009		2008	2009
	'000 t		%		
Forest and wood products					
Atlantic Region	29.5	32.0	8.7	100.0	92.3
St. Lawrence Region	7.9	91.7	1,063.4	100.0	99.8
Great Lakes Region	1.8	0.1	-95.7	1.5	100.0
Pacific Region	711.6	604.9	-15.0	53.1	51.3
Canada	750.7	728.8	-2.9	55.3	59.2
Logs and other wood in the rough					
Atlantic Region	1.1	3.9	272.7	100.0	38.7
St. Lawrence Region	0.5	1.2	141.4	100.0	83.7
Great Lakes Region	0.0	0.0
Pacific Region	59.2	69.1	16.7	11.0	4.1
Canada	60.8	74.3	22.2	13.3	7.3
Wood chips					
Atlantic Region	0.4	0.4	13.0	100.0	100.0
St. Lawrence Region	0.0	0.0
Great Lakes Region	0.0	0.0
Pacific Region	267.5	223.3	-16.5	0.0	0.0
Canada	267.9	223.7	-16.5	0.1	0.2
Lumber					
Atlantic Region	4.7	4.5	-4.5	100.0	100.0
St. Lawrence Region	2.8	15.3	457.6	100.0	100.0
Great Lakes Region	0.0	0.0
Pacific Region	232.7	188.3	-19.1	94.3	97.4
Canada	240.2	208.2	-13.3	94.5	97.6
Other wood products (plywood, veneer)					
Atlantic Region	23.3	23.2	-0.6	100.0	99.8
St. Lawrence Region	4.6	75.1	1,526.5	100.0	100.0
Great Lakes Region	1.8	0.1	-95.7	1.5	100.0
Pacific Region	152.1	124.2	-18.3	100.0	99.9
Canada	181.8	222.6	22.5	99.0	99.9
Pulp and paper products					
Atlantic Region	34.8	29.6	-15.0	63.8	65.2
St. Lawrence Region	12.2	89.8	636.9	99.8	100.0
Great Lakes Region	0.0	0.0
Pacific Region	168.8	139.8	-17.2	95.0	100.0
Canada	215.8	259.2	20.1	90.2	96.0
Wood pulp					
Atlantic Region	11.5	0.7	-94.3	1.0	100.0
St. Lawrence Region	0.1	2.7	2,789.5	100.0	100.0
Great Lakes Region	0.0	0.0
Pacific Region	8.0	0.1	-99.0	1.2	100.0
Canada	19.6	3.5	-82.2	1.6	100.0
Newsprint					
Atlantic Region	2.3	12.4	445.3	86.5	22.5
St. Lawrence Region	0.6	0.2	-63.4	100.0	100.0
Great Lakes Region	0.0	0.0
Pacific Region	0.0	0.0
Canada	2.8	12.6	341.9	89.3	23.8
Paper and paperboard, except printed products					
Atlantic Region	21.0	16.6	-21.1	95.7	95.7
St. Lawrence Region	11.5	86.9	654.3	99.7	100.0
Great Lakes Region	0.0	0.0
Pacific Region	160.8	139.7	-13.1	99.6	100.0
Canada	193.3	243.1	25.8	99.2	99.7
Primary and fabricated metal products					
Atlantic Region	219.9	117.4	-46.6	52.8	71.2
St. Lawrence Region	375.2	436.0	16.2	12.7	41.8
Great Lakes Region	394.1	232.1	-41.1	0.3	0.0
Pacific Region	2,457.2	1,660.2	-32.4	60.3	63.1
Canada	3,446.5	2,445.8	-29.0	47.8	53.7

Table 15-2 – continued

International shipping – Cargo tonnage and annual variation by commodity and by Canadian region — Unloaded

	Tonnage		Variation	Containerized	
	2008	2009		2008	2009
	'000 t		%		
Iron and steel, primary or semi-finished					
Atlantic Region	106.0	49.8	-53.0	49.3	75.1
St. Lawrence Region	211.2	191.7	-9.3	6.1	35.9
Great Lakes Region	353.2	209.6	-40.7	0.0	0.0
Pacific Region	666.4	310.7	-53.4	25.6	30.2
Canada	1,336.9	761.8	-43.0	17.6	26.2
Other non-ferrous metal, primary or semi-finished					
Atlantic Region	17.3	13.2	-23.9	100.0	98.1
St. Lawrence Region	63.7	104.3	63.9	9.6	31.9
Great Lakes Region	0.0	0.0
Pacific Region	84.5	54.8	-35.1	90.0	78.4
Canada	165.5	172.3	4.1	60.1	51.8
Articles of base metal					
Atlantic Region	96.6	54.4	-43.6	48.3	61.1
St. Lawrence Region	100.3	140.0	39.5	28.8	57.1
Great Lakes Region	40.9	22.6	-44.8	2.6	0.3
Pacific Region	1,706.3	1,294.7	-24.1	72.4	70.4
Canada	1,944.1	1,511.7	-22.2	67.5	67.8
Machinery and transportation equipment					
Atlantic Region	321.9	225.8	-29.9	45.5	37.5
St. Lawrence Region	52.6	248.0	371.1	68.9	93.0
Great Lakes Region	26.3	13.3	-49.6	39.9	52.8
Pacific Region	1,587.7	1,243.5	-21.7	64.3	63.7
Canada	1,988.6	1,730.5	-13.0	61.1	64.4
Machinery					
Atlantic Region	100.0	58.9	-41.1	62.2	56.8
St. Lawrence Region	37.7	173.1	358.9	76.4	92.3
Great Lakes Region	26.2	12.8	-51.1	40.1	54.7
Pacific Region	600.1	434.2	-27.6	93.2	94.7
Canada	764.0	679.0	-11.1	86.5	90.0
Vehicles and parts and accessories					
Atlantic Region	221.9	166.9	-24.8	37.9	30.7
St. Lawrence Region	14.9	74.9	402.0	49.8	94.4
Great Lakes Region	0.1	0.5	229.8	0.0	0.0
Pacific Region	987.6	809.3	-18.1	46.8	47.1
Canada	1,224.6	1,051.6	-14.1	45.2	47.8
Manufactured and miscellaneous goods					
Atlantic Region	662.9	457.6	-31.0	90.8	94.6
St. Lawrence Region	5,575.0	3,322.5	-40.4	95.5	89.0
Great Lakes Region	305.2	206.4	-32.4	0.0	0.1
Pacific Region	5,045.1	4,482.4	-11.2	97.3	98.6
Canada	11,588.2	8,468.8	-26.9	93.5	92.2
Other chemical products and preparations					
Atlantic Region	54.6	30.7	-43.7	78.4	100.0
St. Lawrence Region	22.2	119.7	438.9	96.8	72.4
Great Lakes Region	0.0	0.0
Pacific Region	90.8	83.0	-8.7	98.6	95.9
Canada	167.6	233.4	39.3	91.8	84.4
Plastic and rubber					
Atlantic Region	96.0	66.9	-30.3	95.8	100.0
St. Lawrence Region	24.6	138.3	461.9	99.8	100.0
Great Lakes Region	0.0	9.0	...	0.0	0.0
Pacific Region	586.6	525.6	-10.4	98.8	98.3
Canada	707.3	739.9	4.6	98.4	97.6
Cement					
Atlantic Region	0.0	0.0
St. Lawrence Region	131.6	143.0	8.6	0.0	0.3
Great Lakes Region	121.7	90.3	-25.8	0.0	0.0
Pacific Region	8.8	1.5	-82.6	100.0	100.0
Canada	262.1	234.8	-10.4	3.4	0.8

Table 15-2 – continued

International shipping – Cargo tonnage and annual variation by commodity and by Canadian region — Unloaded

	Tonnage		Variation	Containerized	
	2008	2009		2008	2009
	'000 t		%		
Other non-metallic mineral products					
Atlantic Region	85.4	40.3	-52.7	99.9	100.0
St. Lawrence Region	90.2	296.7	229.0	95.0	96.6
Great Lakes Region	132.8	16.4	-87.6	0.0	0.0
Pacific Region	572.4	505.2	-11.7	99.5	100.0
Canada	880.7	858.6	-2.5	84.1	96.9
Metallic waste and scrap					
Atlantic Region	15.7	0.6	-96.0	99.8	100.0
St. Lawrence Region	5.1	21.3	315.1	1.1	39.0
Great Lakes Region	49.3	83.5	69.4	0.0	0.0
Pacific Region	29.3	34.9	19.1	11.4	5.3
Canada	99.3	140.3	41.2	19.1	7.7
Non-metallic waste and scrap					
Atlantic Region	32.7	14.3	-56.4	0.7	3.9
St. Lawrence Region	0.0	0.0	100.0
Great Lakes Region	0.0	0.0
Pacific Region	92.7	16.9	-81.8	2.7	8.6
Canada	125.3	31.1	-75.2	2.2	6.5
Other manufactured and miscellaneous goods					
Atlantic Region	357.8	294.7	-17.6	98.4	97.4
St. Lawrence Region	5,290.7	2,563.5	-51.5	97.9	93.6
Great Lakes Region	0.8	6.0	613.4	0.0	2.0
Pacific Region	2,834.8	2,176.5	-23.2	99.6	99.8
Canada	8,484.2	5,040.7	-40.6	98.5	96.4
Mixed loads or unidentified freight or cargo					
Atlantic Region	20.9	10.0	-52.2	67.5	67.1
St. Lawrence Region	10.5	39.9	282.0	98.0	96.0
Great Lakes Region	0.6	1.1	86.5	0.0	1.3
Pacific Region	829.8	1,138.9	37.3	100.0	100.0
Canada	861.7	1,190.0	38.1	99.1	99.5

Table 16-1
International shipping – Cargo tonnage loaded and annual variation by Canadian region and foreign region of unloading — Wheat

	Tonnage	Containerized	Atlantic Region	St. Lawrence Region	Great Lakes Region	Pacific Region
	'000 t	%	'000 t			
Europe						
2008	1,657.1	1.4	70.7	1,513.7	72.7	0.0
2009	2,193.8	0.5	259.4	1,797.1	114.8	22.5
Percentage change	32.4	...	266.9	18.7	58.0	...
Middle East						
2008	2,221.6	0.0	98.0	485.2	0.0	1,638.5
2009	3,981.1	0.0	42.5	256.3	0.0	3,682.3
Percentage change	79.2	...	-56.6	-47.2	...	124.7
Africa						
2008	2,395.2	0.0	258.7	2,097.3	39.1	0.0
2009	2,274.7	0.0	109.9	2,140.6	24.3	0.0
Percentage change	-5.0	...	-57.5	2.1	-37.9	...
Asia, Oceania						
2008	4,642.3	1.5	1.8	341.3	0.0	4,299.2
2009	4,402.1	1.1	0.0	44.7	0.0	4,357.4
Percentage change	-5.2	...	-100.0	-86.9	...	1.4
South America, Central America and Antilles						
2008	2,269.4	0.0	133.0	1,074.5	64.5	1,135.7
2009	3,808.0	0.0	117.7	1,410.8	20.6	2,259.0
Percentage change	67.8	...	-11.5	31.3	-68.1	98.9
United States - Atlantic and Gulf						
2008	0.3	100.0	0.3	0.0	0.0	0.0
2009	25.2	3.6	0.9	24.3	0.0	0.0
Percentage change	7,756.4	...	181.6
United States - Great Lakes						
2008	154.3	0.0	0.0	25.8	128.5	0.0
2009	259.4	0.0	0.0	0.0	259.4	0.0
Percentage change	68.2	-100.0	102.0	...
United States - Pacific						
2008	19.1	0.0	0.0	0.0	0.0	19.1
2009	52.7	0.0	0.0	0.0	0.0	52.7
Percentage change	176.0	176.0
Total Foreign Regions						
2008	13,359.2	0.7	444.7	5,537.8	284.2	7,092.4
2009	16,997.2	0.3	530.4	5,673.7	419.1	10,374.0
Percentage change	27.2	...	19.3	2.5	47.5	46.3

Table 16-2
International shipping – Cargo tonnage loaded and annual variation by Canadian region and foreign region of unloading — Corn

	Tonnage	Containerized	Atlantic Region	St. Lawrence Region	Great Lakes Region	Pacific Region
	'000 t	%	'000 t			
Europe						
2008	37.1	72.2	0.0	37.1	0.0	0.0
2009	26.3	86.6	0.0	26.3	0.0	0.0
Percentage change	-29.0	-29.1
Middle East						
2008	295.2	0.0	0.0	240.4	54.8	0.0
2009	0.0	100.0	0.0	0.0	0.0	0.0
Percentage change	-100.0	-100.0	-100.0	...
Africa						
2008	113.5	0.0	0.0	89.4	24.1	0.0
2009	53.8	0.0	0.0	53.8	0.0	0.0
Percentage change	-52.6	-39.8	-100.0	...
Asia, Oceania						
2008	35.0	25.2	0.0	26.2	0.0	8.8
2009	4.3	100.0	0.0	0.0	0.0	4.3
Percentage change	-87.7	-100.0	...	-51.2
South America, Central America and Antilles						
2008	0.4	100.0	0.0	0.4	0.0	0.0
2009	9.6	5.0	0.0	9.6	0.0	0.0
Percentage change	2,482.3	2,482.3
United States - Atlantic and Gulf						
2008	0.0	...	0.0	0.0	0.0	0.0
2009	0.0	...	0.0	0.0	0.0	0.0
Percentage change
United States - Great Lakes						
2008	0.0	...	0.0	0.0	0.0	0.0
2009	0.0	...	0.0	0.0	0.0	0.0
Percentage change
United States - Pacific						
2008	0.0	...	0.0	0.0	0.0	0.0
2009	0.0	...	0.0	0.0	0.0	0.0
Percentage change
Total Foreign Regions						
2008	481.1	7.5	0.0	393.4	78.9	8.8
2009	94.0	29.3	0.0	89.7	0.0	4.3
Percentage change	-80.5	-77.2	-100.0	-50.7

Table 16-3

International shipping – Cargo tonnage loaded and annual variation by Canadian region and foreign region of unloading — Barley

	Tonnage	Containerized	Atlantic Region	St. Lawrence Region	Great Lakes Region	Pacific Region
	'000 t	%	'000 t			
Europe						
2008	6.8	100.0	0.0	6.8	0.0	0.0
2009	0.0	100.0	0.0	0.0	0.0	0.0
Percentage change	-100.0	-100.0
Middle East						
2008	751.1	0.0	0.0	43.4	0.0	707.7
2009	99.0	0.0	0.0	0.0	0.0	99.0
Percentage change	-86.8	-100.0	...	-86.0
Africa						
2008	56.8	0.0	0.0	0.0	0.0	56.8
2009	26.2	0.0	0.0	0.0	0.0	26.2
Percentage change	-53.8	-53.8
Asia, Oceania						
2008	453.6	1.4	0.0	0.0	0.0	453.6
2009	789.7	0.1	0.0	0.0	0.0	789.7
Percentage change	74.1	74.1
South America, Central America and Antilles						
2008	74.5	0.5	0.0	0.3	0.0	74.2
2009	118.4	0.1	0.0	0.2	0.0	118.2
Percentage change	58.9	-50.2	...	59.4
United States - Atlantic and Gulf						
2008	0.0	...	0.0	0.0	0.0	0.0
2009	0.0	100.0	0.0	0.0	0.0	0.0
Percentage change
United States - Great Lakes						
2008	96.7	0.0	0.0	0.0	96.7	0.0
2009	112.3	0.0	0.0	0.0	112.3	0.0
Percentage change	16.2	16.2	...
United States - Pacific						
2008	0.0	...	0.0	0.0	0.0	0.0
2009	0.0	...	0.0	0.0	0.0	0.0
Percentage change
Total Foreign Regions						
2008	1,439.4	0.9	0.0	50.5	96.7	1,292.3
2009	1,145.7	0.1	0.0	0.2	112.3	1,033.1
Percentage change	-20.4	-99.6	16.2	-20.1

Table 16-4
International shipping – Cargo tonnage loaded and annual variation by Canadian region and foreign region of unloading — Rye, oats and other cereal grains

	Tonnage	Containerized	Atlantic Region	St. Lawrence Region	Great Lakes Region	Pacific Region
	'000 t	%	'000 t			
Europe						
2008	80.6	65.4	2.5	50.3	27.9	0.0
2009	51.5	86.0	2.1	42.1	7.2	0.0
Percentage change	-36.2	...	-14.8	-16.1	-74.2	...
Middle East						
2008	0.4	100.0	0.0	0.0	0.0	0.4
2009	2.9	100.0	0.0	2.3	0.0	0.6
Percentage change	654.8	56.3
Africa						
2008	0.0	...	0.0	0.0	0.0	0.0
2009	4.4	100.0	0.0	4.4	0.0	0.0
Percentage change
Asia, Oceania						
2008	47.2	67.2	0.0	0.0	0.0	47.2
2009	54.2	65.2	0.0	0.1	0.0	54.2
Percentage change	14.8	14.6
South America, Central America and Antilles						
2008	67.8	100.0	3.5	31.9	0.0	32.4
2009	73.4	85.7	3.7	19.5	0.0	50.2
Percentage change	8.2	...	6.6	-38.9	...	54.8
United States - Atlantic and Gulf						
2008	3.0	100.0	3.0	0.0	0.0	0.0
2009	2.6	100.0	2.6	0.0	0.0	0.0
Percentage change	-11.5	...	-11.5
United States - Great Lakes						
2008	173.5	0.0	0.0	0.0	173.5	0.0
2009	198.6	0.0	0.0	0.0	198.6	0.0
Percentage change	14.5	14.5	...
United States - Pacific						
2008	0.0	...	0.0	0.0	0.0	0.0
2009	0.0	...	0.0	0.0	0.0	0.0
Percentage change
Total Foreign Regions						
2008	372.5	41.8	8.9	82.1	201.4	80.0
2009	387.6	39.3	8.4	68.4	205.8	105.0
Percentage change	4.0	...	-5.3	-16.8	2.2	31.1

Table 16-5
International shipping – Cargo tonnage loaded and annual variation by Canadian region and foreign region of unloading — Fresh, chilled or dried vegetables

	Tonnage	Containerized	Atlantic Region	St. Lawrence Region	Great Lakes Region	Pacific Region
	'000 t	%	'000 t			
Europe						
2008	577.6	96.8	64.2	494.0	18.7	0.6
2009	453.7	90.9	46.3	367.9	16.0	23.4
Percentage change	-21.4	...	-27.8	-25.5	-14.3	3,788.9
Middle East						
2008	110.6	74.4	0.6	0.0	19.1	90.9
2009	247.9	74.6	0.0	95.4	41.5	111.0
Percentage change	124.1	...	-100.0	...	116.8	22.1
Africa						
2008	16.9	15.6	0.0	0.1	14.2	2.6
2009	116.5	100.0	0.5	109.7	0.0	6.4
Percentage change	589.9	161,169.1	-100.0	148.9
Asia, Oceania						
2008	1,735.6	30.7	1.5	9.9	0.0	1,734.1
2009	2,634.8	37.6	0.3	10.5	0.0	2,624.1
Percentage change	51.8	...	-81.8	5.5	...	51.3
South America, Central America and Antilles						
2008	489.8	64.7	93.3	114.0	0.0	282.5
2009	363.3	87.8	95.3	89.6	0.0	178.4
Percentage change	-25.8	...	2.1	-21.4	...	-36.8
United States - Atlantic and Gulf						
2008	43.5	100.0	43.5	0.0	0.0	0.0
2009	20.3	100.0	20.3	0.0	0.0	0.0
Percentage change	-53.3	...	-53.3
United States - Great Lakes						
2008	0.0	...	0.0	0.0	0.0	0.0
2009	0.0	...	0.0	0.0	0.0	0.0
Percentage change
United States - Pacific						
2008	0.0	...	0.0	0.0	0.0	0.0
2009	0.0	...	0.0	0.0	0.0	0.0
Percentage change
Total Foreign Regions						
2008	2,974.0	51.7	203.1	608.1	52.1	2,110.7
2009	3,836.5	53.3	162.7	673.0	57.5	2,943.4
Percentage change	29.0	...	-19.9	10.7	10.4	39.4

Table 16-6

International shipping – Cargo tonnage loaded and annual variation by Canadian region and foreign region of unloading — Fresh, chilled or dried fruit and nuts

	Tonnage	Containerized	Atlantic Region	St. Lawrence Region	Great Lakes Region	Pacific Region
	'000 t	%	'000 t			
Europe						
2008	44.5	100.0	7.4	37.1	0.0	0.0
2009	52.2	100.0	8.7	43.5	0.0	0.0
Percentage change	17.4	...	17.9	17.3
Middle East						
2008	1.8	100.0	0.0	0.0	0.0	1.8
2009	0.4	100.0	0.0	0.2	0.0	0.3
Percentage change	-75.5	-86.1
Africa						
2008	0.0	...	0.0	0.0	0.0	0.0
2009	0.6	100.0	0.5	0.1	0.0	0.0
Percentage change
Asia, Oceania						
2008	0.9	100.0	0.8	0.0	0.0	0.9
2009	2.5	100.0	0.8	0.1	0.0	1.6
Percentage change	189.2	...	0.0	87.0
South America, Central America and Antilles						
2008	0.6	100.0	0.0	0.6	0.0	0.0
2009	0.6	100.0	0.1	0.5	0.0	0.0
Percentage change	-1.7	-4.5
United States - Atlantic and Gulf						
2008	2.9	100.0	2.9	0.0	0.0	0.0
2009	2.7	100.0	2.7	0.0	0.0	0.0
Percentage change	-6.3	...	-6.3
United States - Great Lakes						
2008	0.0	...	0.0	0.0	0.0	0.0
2009	0.0	...	0.0	0.0	0.0	0.0
Percentage change
United States - Pacific						
2008	0.0	...	0.0	0.0	0.0	0.0
2009	0.0	...	0.0	0.0	0.0	0.0
Percentage change
Total Foreign Regions						
2008	50.7	100.0	10.3	37.6	0.0	2.7
2009	59.1	100.0	12.8	44.4	0.0	1.9
Percentage change	16.6	...	24.5	17.9	...	-31.6

Table 16-7
International shipping – Cargo tonnage loaded and annual variation by Canadian region and foreign region of unloading — Colza seeds (canola)

	Tonnage	Containerized	Atlantic Region	St. Lawrence Region	Great Lakes Region	Pacific Region
	'000 t	%	'000 t			
Europe						
2008	7.6	100.0	0.0	7.6	0.0	0.0
2009	104.5	2.9	0.0	9.5	35.0	59.9
Percentage change	1,274.6	25.1
Middle East						
2008	558.2	0.0	0.0	0.0	18.9	539.3
2009	307.7	0.4	0.0	1.2	0.0	306.5
Percentage change	-44.9	-100.0	-43.2
Africa						
2008	4.3	0.0	0.0	4.3	0.0	0.0
2009	0.0	...	0.0	0.0	0.0	0.0
Percentage change	-100.0	-100.0
Asia, Oceania						
2008	3,709.4	1.4	0.0	0.0	0.0	3,709.4
2009	5,710.5	0.2	0.0	0.0	0.0	5,710.5
Percentage change	53.9	53.9
South America, Central America and Antilles						
2008	954.8	0.1	0.0	62.4	147.9	744.5
2009	923.8	0.0	0.0	88.6	150.1	685.1
Percentage change	-3.2	41.9	1.5	-8.0
United States - Atlantic and Gulf						
2008	0.0	...	0.0	0.0	0.0	0.0
2009	0.0	100.0	0.0	0.0	0.0	0.0
Percentage change
United States - Great Lakes						
2008	0.0	...	0.0	0.0	0.0	0.0
2009	0.0	...	0.0	0.0	0.0	0.0
Percentage change
United States - Pacific						
2008	10.2	0.0	0.0	0.0	0.0	10.2
2009	0.0	...	0.0	0.0	0.0	0.0
Percentage change	-100.0	-100.0
Total Foreign Regions						
2008	5,244.5	1.2	0.0	74.3	166.8	5,003.4
2009	7,046.4	0.3	0.0	99.4	185.1	6,761.9
Percentage change	34.4	33.7	11.0	35.1

Table 16-8

International shipping – Cargo tonnage loaded and annual variation by Canadian region and foreign region of unloading — Other oil seeds and nuts and other agricultural products

	Tonnage	Containerized	Atlantic Region	St. Lawrence Region	Great Lakes Region	Pacific Region
	'000 t	%	'000 t			
Europe						
2008	1,328.7	8.7	12.0	913.8	402.9	0.0
2009	1,395.7	8.2	13.6	1,036.1	345.9	0.0
Percentage change	5.0	...	13.2	13.4	-14.1	...
Middle East						
2008	139.5	2.2	0.0	113.3	23.1	3.1
2009	327.6	5.1	0.0	288.4	33.5	5.7
Percentage change	134.9	154.5	45.0	87.0
Africa						
2008	146.8	0.1	17.1	129.5	0.0	0.1
2009	73.9	11.2	4.1	69.3	0.0	0.5
Percentage change	-49.7	...	-76.2	-46.5	...	405.9
Asia, Oceania						
2008	1,161.6	72.7	3.7	308.1	0.0	849.8
2009	1,334.1	61.6	8.8	431.5	0.0	893.8
Percentage change	14.9	...	137.1	40.1	...	5.2
South America, Central America and Antilles						
2008	12.4	100.0	0.6	7.8	0.0	4.0
2009	21.0	100.0	1.4	10.5	0.0	9.1
Percentage change	70.0	...	118.0	35.8	...	129.4
United States - Atlantic and Gulf						
2008	18.6	41.9	7.8	10.8	0.0	0.0
2009	76.4	22.0	16.8	59.5	0.0	0.0
Percentage change	309.7	...	115.0	450.3
United States - Great Lakes						
2008	0.0	...	0.0	0.0	0.0	0.0
2009	0.0	...	0.0	0.0	0.0	0.0
Percentage change
United States - Pacific						
2008	0.0	...	0.0	0.0	0.0	0.0
2009	0.0	...	0.0	0.0	0.0	0.0
Percentage change
Total Foreign Regions						
2008	2,807.6	35.0	41.3	1,483.3	426.0	856.9
2009	3,228.6	30.9	44.7	1,895.3	379.4	909.1
Percentage change	15.0	...	8.2	27.8	-10.9	6.1

Table 16-9
International shipping – Cargo tonnage loaded and annual variation by Canadian region and foreign region of unloading — Feed, cereal straw, eggs and other animal products

	Tonnage	Containerized	Atlantic Region	St. Lawrence Region	Great Lakes Region	Pacific Region
	'000 t	%	'000 t			
Europe						
2008	162.7	58.8	28.4	84.9	49.3	0.1
2009	112.7	96.9	25.8	86.9	0.0	0.1
Percentage change	-30.7	...	-9.0	2.3	-100.0	-18.8
Middle East						
2008	3.4	100.0	0.0	0.0	0.0	3.4
2009	6.1	100.0	0.0	0.9	0.0	5.2
Percentage change	78.2	51.0
Africa						
2008	3.1	0.0	0.0	3.1	0.0	0.0
2009	7.4	30.8	2.0	0.2	5.1	0.0
Percentage change	137.0	-92.6
Asia, Oceania						
2008	573.1	85.0	0.1	0.3	0.0	573.1
2009	600.3	81.6	2.7	0.3	0.0	597.3
Percentage change	4.7	...	3,426.0	0.0	...	4.2
South America, Central America and Antilles						
2008	7.7	98.9	4.6	2.5	0.0	0.6
2009	3.2	100.0	1.0	1.4	0.0	0.7
Percentage change	-58.6	...	-77.2	-43.1	...	20.5
United States - Atlantic and Gulf						
2008	12.1	27.8	3.4	0.0	8.7	0.0
2009	3.0	100.0	3.0	0.0	0.0	0.0
Percentage change	-74.9	...	-9.8	...	-100.0	...
United States - Great Lakes						
2008	0.0	...	0.0	0.0	0.0	0.0
2009	0.0	...	0.0	0.0	0.0	0.0
Percentage change
United States - Pacific						
2008	0.0	...	0.0	0.0	0.0	0.0
2009	0.6	100.0	0.0	0.0	0.0	0.6
Percentage change
Total Foreign Regions						
2008	762.1	78.4	36.4	90.5	58.1	577.2
2009	733.3	83.7	34.7	89.7	5.1	603.9
Percentage change	-3.8	...	-4.9	-0.8	-91.2	4.6

Table 16-10

International shipping – Cargo tonnage loaded and annual variation by Canadian region and foreign region of unloading — Meat, fish, seafood, and preparations

	Tonnage	Containerized	Atlantic Region	St. Lawrence Region	Great Lakes Region	Pacific Region
	'000 t	%	'000 t			
Europe						
2008	395.0	95.4	156.9	202.5	0.0	35.7
2009	269.0	96.7	131.0	101.5	0.0	36.4
Percentage change	-31.9	...	-16.5	-49.9	...	2.1
Middle East						
2008	1.3	100.0	0.1	0.0	0.0	1.2
2009	2.5	100.0	0.0	2.0	0.0	0.6
Percentage change	94.8	...	-100.0	-55.0
Africa						
2008	1.0	100.0	0.0	0.0	0.0	1.0
2009	27.4	100.0	7.9	16.9	0.0	2.5
Percentage change	2,649.9	161.0
Asia, Oceania						
2008	599.7	100.0	0.4	28.3	0.0	599.3
2009	682.9	100.0	13.3	29.3	0.0	640.4
Percentage change	13.9	...	3,462.9	3.3	...	6.9
South America, Central America and Antilles						
2008	51.9	100.0	27.5	17.6	0.0	6.8
2009	43.3	100.0	37.2	3.0	0.0	3.1
Percentage change	-16.5	...	35.4	-82.8	...	-54.9
United States - Atlantic and Gulf						
2008	127.9	99.4	127.9	0.0	0.0	0.0
2009	134.7	99.2	133.9	0.7	0.0	0.1
Percentage change	5.3	...	4.7
United States - Great Lakes						
2008	0.0	...	0.0	0.0	0.0	0.0
2009	0.0	...	0.0	0.0	0.0	0.0
Percentage change
United States - Pacific						
2008	0.1	0.0	0.0	0.0	0.0	0.1
2009	0.0	100.0	0.0	0.0	0.0	0.0
Percentage change	-100.0	-100.0
Total Foreign Regions						
2008	1,176.9	98.4	312.7	220.2	0.0	644.1
2009	1,159.9	99.1	323.4	153.4	0.0	683.1
Percentage change	-1.4	...	3.4	-30.3	...	6.1

Table 16-11

International shipping – Cargo tonnage loaded and annual variation by Canadian region and foreign region of unloading — Milled grain products and preparations, and bakery products

	Tonnage	Containerized	Atlantic Region	St. Lawrence Region	Great Lakes Region	Pacific Region
	'000 t	%	'000 t			
Europe						
2008	53.2	76.5	4.2	41.0	8.0	0.0
2009	36.6	80.6	3.1	26.4	7.1	0.0
Percentage change	-31.2	...	-24.8	-35.7	-11.4	...
Middle East						
2008	0.1	100.0	0.0	0.0	0.0	0.1
2009	0.9	100.0	0.0	0.9	0.0	0.0
Percentage change	705.4	-100.0
Africa						
2008	10.2	6.2	0.0	5.2	0.0	5.0
2009	46.5	4.2	0.0	19.4	0.0	27.1
Percentage change	354.3	274.8	...	440.1
Asia, Oceania						
2008	254.5	99.3	0.0	0.0	0.0	254.5
2009	258.1	97.4	0.0	0.1	0.0	258.0
Percentage change	1.4	1.4
South America, Central America and Antilles						
2008	119.6	33.0	21.5	23.7	0.0	74.4
2009	97.2	23.5	9.9	21.2	0.0	66.0
Percentage change	-18.8	...	-53.8	-10.4	...	-11.3
United States - Atlantic and Gulf						
2008	14.6	42.4	6.2	8.4	0.0	0.0
2009	12.8	56.5	7.2	5.6	0.0	0.0
Percentage change	-12.7	...	16.4	-34.1
United States - Great Lakes						
2008	0.0	...	0.0	0.0	0.0	0.0
2009	0.0	...	0.0	0.0	0.0	0.0
Percentage change
United States - Pacific						
2008	7.0	0.0	0.0	0.0	0.0	7.0
2009	3.2	0.0	0.0	0.0	0.0	3.2
Percentage change	-54.2	-54.2
Total Foreign Regions						
2008	459.3	74.0	31.9	78.3	8.0	341.1
2009	455.3	68.9	20.3	73.6	7.1	354.3
Percentage change	-0.9	...	-36.3	-6.1	-11.4	3.9

Table 16-12

International shipping – Cargo tonnage loaded and annual variation by Canadian region and foreign region of unloading — Animal or vegetable fats, oils and flours

	Tonnage	Containerized	Atlantic Region	St. Lawrence Region	Great Lakes Region	Pacific Region
	'000 t	%	'000 t			
Europe						
2008	26.3	77.2	8.1	12.3	0.0	6.0
2009	24.4	100.0	12.9	11.5	0.0	0.0
Percentage change	-7.4	...	59.8	-6.2	...	-100.0
Middle East						
2008	0.1	100.0	0.0	0.0	0.0	0.1
2009	0.7	100.0	0.0	0.7	0.0	0.0
Percentage change	1,116.1	-100.0
Africa						
2008	13.2	0.0	0.0	13.2	0.0	0.0
2009	13.2	2.4	0.0	13.1	0.0	0.0
Percentage change	-0.2	-0.4
Asia, Oceania						
2008	506.1	9.8	0.0	0.2	0.0	506.1
2009	700.9	5.9	0.0	0.2	0.0	700.6
Percentage change	38.5	0.0	...	38.4
South America, Central America and Antilles						
2008	71.3	7.8	4.6	16.2	5.1	45.4
2009	56.2	10.6	4.2	11.4	7.6	33.0
Percentage change	-21.2	...	-9.8	-29.5	48.9	-27.3
United States - Atlantic and Gulf						
2008	7.2	58.2	4.2	3.0	0.0	0.0
2009	16.7	32.2	5.4	2.5	8.8	0.0
Percentage change	132.8	...	29.0	-16.2
United States - Great Lakes						
2008	0.0	...	0.0	0.0	0.0	0.0
2009	0.0	...	0.0	0.0	0.0	0.0
Percentage change
United States - Pacific						
2008	71.7	0.0	0.0	0.0	0.0	71.7
2009	10.0	0.0	0.0	0.0	0.0	10.0
Percentage change	-86.1	-86.1
Total Foreign Regions						
2008	695.9	11.4	16.9	44.7	5.1	629.3
2009	822.0	9.5	22.5	39.5	16.4	743.6
Percentage change	18.1	...	33.1	-11.6	221.6	18.2

Table 16-13

International shipping – Cargo tonnage loaded and annual variation by Canadian region and foreign region of unloading — Sugar

	Tonnage	Containerized	Atlantic Region	St. Lawrence Region	Great Lakes Region	Pacific Region
	'000 t	%	'000 t			
Europe						
2008	5.7	100.0	0.6	5.1	0.0	0.0
2009	11.4	100.0	1.9	9.5	0.0	0.0
Percentage change	102.3	...	231.9	87.7
Middle East						
2008	0.0	100.0	0.0	0.0	0.0	0.0
2009	0.1	100.0	0.0	0.0	0.0	0.0
Percentage change
Africa						
2008	0.0	...	0.0	0.0	0.0	0.0
2009	1.1	100.0	0.0	1.1	0.0	0.0
Percentage change
Asia, Oceania						
2008	9.2	100.0	0.0	0.1	0.0	9.2
2009	12.7	100.0	0.0	0.6	0.0	12.1
Percentage change	37.8	378.7	...	31.4
South America, Central America and Antilles						
2008	1.0	100.0	0.1	0.8	0.0	0.0
2009	1.6	100.0	0.6	0.9	0.0	0.0
Percentage change	57.3	...	325.9	5.9
United States - Atlantic and Gulf						
2008	1.9	100.0	1.9	0.0	0.0	0.0
2009	2.3	100.0	2.3	0.0	0.0	0.0
Percentage change	19.6	...	19.6
United States - Great Lakes						
2008	0.0	...	0.0	0.0	0.0	0.0
2009	0.0	...	0.0	0.0	0.0	0.0
Percentage change
United States - Pacific						
2008	0.0	...	0.0	0.0	0.0	0.0
2009	0.0	...	0.0	0.0	0.0	0.0
Percentage change
Total Foreign Regions						
2008	17.8	100.0	2.7	5.9	0.0	9.2
2009	29.2	100.0	4.9	12.2	0.0	12.2
Percentage change	63.9	...	82.5	105.5	...	31.8

Table 16-14

International shipping – Cargo tonnage loaded and annual variation by Canadian region and foreign region of unloading — Prepared foodstuffs (not elsewhere classified)

	Tonnage	Containerized	Atlantic Region	St. Lawrence Region	Great Lakes Region	Pacific Region
	'000 t	%	'000 t			
Europe						
2008	97.2	99.9	32.1	65.1	0.0	0.0
2009	78.6	100.0	30.7	47.9	0.0	0.1
Percentage change	-19.1	...	-4.4	-26.5
Middle East						
2008	13.4	100.0	0.4	0.0	0.0	12.9
2009	10.5	100.0	0.0	3.3	0.0	7.2
Percentage change	-21.6	...	-100.0	-44.2
Africa						
2008	0.4	100.0	0.0	0.0	0.0	0.4
2009	4.3	100.0	0.2	3.7	0.0	0.4
Percentage change	1,006.9	9.9
Asia, Oceania						
2008	126.6	99.9	0.2	1.4	0.0	126.4
2009	132.8	100.0	0.9	1.8	0.0	130.0
Percentage change	4.9	...	397.9	30.7	...	2.9
South America, Central America and Antilles						
2008	60.2	100.0	50.6	7.9	0.0	1.7
2009	60.2	100.0	50.9	8.3	0.0	1.0
Percentage change	0.0	...	0.4	4.8	...	-37.1
United States - Atlantic and Gulf						
2008	53.9	100.0	53.9	0.0	0.0	0.0
2009	43.5	100.0	43.4	0.1	0.0	0.1
Percentage change	-19.3	...	-19.5
United States - Great Lakes						
2008	0.0	...	0.0	0.0	0.0	0.0
2009	0.0	...	0.0	0.0	0.0	0.0
Percentage change
United States - Pacific						
2008	0.0	...	0.0	0.0	0.0	0.0
2009	0.1	100.0	0.0	0.0	0.0	0.1
Percentage change
Total Foreign Regions						
2008	351.7	99.9	137.3	73.0	0.0	141.4
2009	330.0	100.0	126.1	65.0	0.0	138.9
Percentage change	-6.2	...	-8.1	-11.0	...	-1.8

Table 16-15

International shipping – Cargo tonnage loaded and annual variation by Canadian region and foreign region of unloading — Alcoholic and non-alcoholic beverages

	Tonnage	Containerized	Atlantic Region	St. Lawrence Region	Great Lakes Region	Pacific Region
	'000 t	%	'000 t			
Europe						
2008	28.1	99.5	9.3	18.6	0.0	0.1
2009	26.7	99.9	5.9	20.8	0.0	0.0
Percentage change	-4.9	...	-36.9	11.3	...	-100.0
Middle East						
2008	0.1	100.0	0.0	0.0	0.0	0.1
2009	0.3	100.0	0.0	0.3	0.0	0.0
Percentage change	379.0	-100.0
Africa						
2008	0.0	...	0.0	0.0	0.0	0.0
2009	0.1	100.0	0.0	0.1	0.0	0.0
Percentage change
Asia, Oceania						
2008	26.1	100.0	0.0	0.0	0.0	26.0
2009	30.4	100.0	0.0	0.0	0.0	30.3
Percentage change	16.5	16.5
South America, Central America and Antilles						
2008	2.3	100.0	1.3	1.0	0.0	0.2
2009	4.5	100.0	3.2	1.1	0.0	0.3
Percentage change	97.3	...	154.3	3.9	...	4.8
United States - Atlantic and Gulf						
2008	3.2	100.0	3.2	0.0	0.0	0.0
2009	1.6	100.0	1.6	0.0	0.0	0.0
Percentage change	-49.5	...	-49.5
United States - Great Lakes						
2008	0.0	...	0.0	0.0	0.0	0.0
2009	0.0	...	0.0	0.0	0.0	0.0
Percentage change
United States - Pacific						
2008	0.0	...	0.0	0.0	0.0	0.0
2009	0.0	100.0	0.0	0.0	0.0	0.0
Percentage change
Total Foreign Regions						
2008	59.6	99.8	13.7	19.7	0.0	26.2
2009	63.5	100.0	10.7	22.2	0.0	30.7
Percentage change	6.6	...	-22.4	12.8	...	17.1

Table 16-16

International shipping – Cargo tonnage loaded and annual variation by Canadian region and foreign region of unloading — Limestone

	Tonnage	Containerized	Atlantic Region	St. Lawrence Region	Great Lakes Region	Pacific Region
	'000 t	%	'000 t			
Europe						
2008	0.9	100.0	0.0	0.9	0.0	0.0
2009	0.9	100.0	0.0	0.9	0.0	0.0
Percentage change	-0.2	-0.2
Middle East						
2008	0.0	...	0.0	0.0	0.0	0.0
2009	0.0	100.0	0.0	0.0	0.0	0.0
Percentage change
Africa						
2008	0.0	...	0.0	0.0	0.0	0.0
2009	0.0	...	0.0	0.0	0.0	0.0
Percentage change
Asia, Oceania						
2008	0.0	100.0	0.0	0.0	0.0	0.0
2009	0.1	100.0	0.0	0.1	0.0	0.0
Percentage change
South America, Central America and Antilles						
2008	122.8	0.1	122.6	0.1	0.0	0.0
2009	0.0	100.0	0.0	0.0	0.0	0.0
Percentage change	-100.0	...	-100.0	-100.0
United States - Atlantic and Gulf						
2008	56.9	0.0	56.9	0.0	0.0	0.0
2009	102.8	0.0	102.8	0.0	0.0	0.0
Percentage change	80.4	...	80.4
United States - Great Lakes						
2008	77.5	0.0	0.0	0.0	77.5	0.0
2009	378.5	0.0	0.0	0.0	378.5	0.0
Percentage change	388.3	388.3	...
United States - Pacific						
2008	2,004.9	0.0	0.0	0.0	0.0	2,004.9
2009	1,637.5	0.0	0.0	0.0	0.0	1,637.5
Percentage change	-18.3	-18.3
Total Foreign Regions						
2008	2,263.1	0.0	179.6	1.1	77.5	2,004.9
2009	2,119.9	0.1	102.8	1.1	378.5	1,637.5
Percentage change	-6.3	...	-42.8	-1.1	388.3	-18.3

Table 16-17

International shipping – Cargo tonnage loaded and annual variation by Canadian region and foreign region of unloading — Stone, sand, gravel and crushed stone

	Tonnage	Containerized	Atlantic Region	St. Lawrence Region	Great Lakes Region	Pacific Region
	'000 t	%	'000 t			
Europe						
2008	58.6	90.8	6.5	52.1	0.0	0.0
2009	29.3	86.0	4.8	24.4	0.0	0.0
Percentage change	-50.0	...	-25.6	-53.1
Middle East						
2008	0.0	100.0	0.0	0.0	0.0	0.0
2009	0.7	100.0	0.0	0.7	0.0	0.0
Percentage change
Africa						
2008	20.7	0.0	20.3	0.4	0.0	0.0
2009	293.7	0.0	293.7	0.0	0.0	0.0
Percentage change	1,322.2	...	1,349.5	-100.0
Asia, Oceania						
2008	147.7	14.7	0.0	125.9	0.0	21.5
2009	31.3	100.0	0.0	29.3	0.0	2.0
Percentage change	-78.8	-76.7	...	-90.6
South America, Central America and Antilles						
2008	437.6	0.7	434.7	2.8	0.0	0.1
2009	169.6	0.9	168.0	1.5	0.0	0.0
Percentage change	-61.2	...	-61.3	-46.2	...	-100.0
United States - Atlantic and Gulf						
2008	3,907.8	0.0	3,894.2	0.0	13.6	0.0
2009	3,312.0	0.0	3,307.8	0.0	0.0	4.2
Percentage change	-15.2	...	-15.1	...	-100.0	...
United States - Great Lakes						
2008	3,079.2	0.0	0.0	27.3	3,051.9	0.0
2009	1,973.7	0.0	0.0	0.0	1,973.7	0.0
Percentage change	-35.9	-100.0	-35.3	...
United States - Pacific						
2008	2,910.3	0.0	0.0	0.0	15.5	2,894.8
2009	1,914.0	0.0	0.0	0.0	0.0	1,914.0
Percentage change	-34.2	-100.0	-33.9
Total Foreign Regions						
2008	10,561.6	0.7	4,355.6	208.6	3,081.0	2,916.3
2009	7,724.2	0.8	3,774.4	56.0	1,973.7	1,920.2
Percentage change	-26.9	...	-13.3	-73.2	-35.9	-34.2

Table 16-18
International shipping – Cargo tonnage loaded and annual variation by Canadian region and foreign region of unloading — Salt

	Tonnage	Containerized	Atlantic Region	St. Lawrence Region	Great Lakes Region	Pacific Region
	'000 t	%	'000 t			
Europe						
2008	3.8	59.1	1.6	2.2	0.0	0.0
2009	3.0	59.1	1.2	1.7	0.0	0.0
Percentage change	-21.9	...	-23.6	-20.6
Middle East						
2008	0.0	...	0.0	0.0	0.0	0.0
2009	0.0	...	0.0	0.0	0.0	0.0
Percentage change
Africa						
2008	0.0	...	0.0	0.0	0.0	0.0
2009	0.0	...	0.0	0.0	0.0	0.0
Percentage change
Asia, Oceania						
2008	0.8	100.0	0.1	0.0	0.0	0.7
2009	14.8	2.3	0.1	0.0	14.5	0.3
Percentage change	1,744.2	...	0.0	-61.3
South America, Central America and Antilles						
2008	0.4	100.0	0.1	0.3	0.0	0.0
2009	0.2	100.0	0.2	0.0	0.0	0.0
Percentage change	-51.5	...	128.2	-100.0
United States - Atlantic and Gulf						
2008	185.0	0.7	185.0	0.0	0.0	0.0
2009	103.9	0.8	103.9	0.0	0.0	0.0
Percentage change	-43.9	...	-43.9
United States - Great Lakes						
2008	4,238.4	0.0	0.0	27.0	4,211.4	0.0
2009	5,141.0	0.0	27.7	30.6	5,082.7	0.0
Percentage change	21.3	13.2	20.7	...
United States - Pacific						
2008	25.6	0.0	0.0	0.0	0.0	25.6
2009	0.0	...	0.0	0.0	0.0	0.0
Percentage change	-100.0	-100.0
Total Foreign Regions						
2008	4,453.9	0.1	186.7	29.5	4,211.4	26.3
2009	5,262.8	0.1	133.0	32.4	5,097.2	0.3
Percentage change	18.2	...	-28.8	9.5	21.0	-99.0

Table 16-19
International shipping – Cargo tonnage loaded and annual variation by Canadian region and foreign region of unloading — Sulphur

	Tonnage	Containerized	Atlantic Region	St. Lawrence Region	Great Lakes Region	Pacific Region
	'000 t	%	'000 t			
Europe						
2008	25.0	0.5	24.8	0.1	0.0	0.0
2009	0.2	100.0	0.0	0.2	0.0	0.0
Percentage change	-99.1	...	-100.0	75.0
Middle East						
2008	58.0	0.0	0.0	0.0	0.0	58.0
2009	55.1	0.2	0.0	0.0	0.0	55.1
Percentage change	-5.0	-5.0
Africa						
2008	531.6	0.0	0.0	0.0	0.0	531.6
2009	368.1	0.0	7.3	0.0	0.0	360.8
Percentage change	-30.8	-32.1
Asia, Oceania						
2008	2,996.1	2.6	0.0	0.0	0.0	2,996.1
2009	2,822.6	0.1	0.0	0.0	0.0	2,822.6
Percentage change	-5.8	-5.8
South America, Central America and Antilles						
2008	1,240.0	0.0	14.7	0.0	0.0	1,225.3
2009	724.9	0.1	39.5	0.0	0.0	685.4
Percentage change	-41.5	...	168.8	-44.1
United States - Atlantic and Gulf						
2008	38.1	0.0	0.0	0.0	0.0	38.1
2009	0.0	...	0.0	0.0	0.0	0.0
Percentage change	-100.0	-100.0
United States - Great Lakes						
2008	0.0	...	0.0	0.0	0.0	0.0
2009	0.0	...	0.0	0.0	0.0	0.0
Percentage change
United States - Pacific						
2008	44.5	0.0	0.0	0.0	0.0	44.5
2009	20.0	0.0	0.0	0.0	0.0	20.0
Percentage change	-55.1	-55.1
Total Foreign Regions						
2008	4,933.1	1.6	39.5	0.1	0.0	4,893.5
2009	3,990.9	0.1	46.8	0.2	0.0	3,943.9
Percentage change	-19.1	...	18.4	75.0	...	-19.4

Table 16-20

International shipping – Cargo tonnage loaded and annual variation by Canadian region and foreign region of unloading — Other non-metallic minerals

	Tonnage	Containerized	Atlantic Region	St. Lawrence Region	Great Lakes Region	Pacific Region
	'000 t	%	'000 t			
Europe						
2008	254.4	55.9	82.9	170.7	0.0	0.7
2009	132.4	68.9	50.7	81.7	0.0	0.0
Percentage change	-47.9	...	-38.9	-52.1	...	-100.0
Middle East						
2008	0.0	100.0	0.0	0.0	0.0	0.0
2009	24.3	100.0	0.0	24.2	0.0	0.1
Percentage change
Africa						
2008	0.5	100.0	0.0	0.2	0.0	0.3
2009	8.4	100.0	0.8	7.6	0.0	0.0
Percentage change	1,577.5	3,951.9	...	-100.0
Asia, Oceania						
2008	111.3	100.0	6.2	85.2	0.0	105.1
2009	165.1	77.1	37.0	85.2	0.0	42.9
Percentage change	48.4	...	502.4	0.0	...	-59.2
South America, Central America and Antilles						
2008	974.2	3.1	951.9	22.3	0.0	0.0
2009	294.2	11.5	272.8	21.3	0.0	0.1
Percentage change	-69.8	...	-71.3	-4.3
United States - Atlantic and Gulf						
2008	4,600.5	1.5	4,595.9	4.6	0.0	0.0
2009	2,615.1	1.7	2,615.1	0.0	0.0	0.0
Percentage change	-43.2	...	-43.1	-100.0
United States - Great Lakes						
2008	253.6	0.0	0.0	9.6	244.0	0.0
2009	82.4	0.0	33.9	0.0	48.5	0.0
Percentage change	-67.5	-100.0	-80.1	...
United States - Pacific						
2008	137.2	0.0	0.0	0.0	0.0	137.2
2009	122.3	0.0	0.0	0.0	0.0	122.3
Percentage change	-10.8	-10.8
Total Foreign Regions						
2008	6,331.7	5.6	5,636.9	207.5	244.0	243.3
2009	3,444.2	9.6	3,010.3	220.0	48.5	165.4
Percentage change	-45.6	...	-46.6	6.0	-80.1	-32.0

Table 16-21

International shipping – Cargo tonnage loaded and annual variation by Canadian region and foreign region of unloading — Iron ores and concentrates

	Tonnage	Containerized	Atlantic Region	St. Lawrence Region	Great Lakes Region	Pacific Region
	'000 t	%	'000 t			
Europe						
2008	14,636.6	0.0	114.9	14,521.7	0.0	0.0
2009	15,140.7	0.0	2.3	15,138.4	0.0	0.0
Percentage change	3.4	...	-98.0	4.2
Middle East						
2008	791.8	0.0	0.0	791.8	0.0	0.0
2009	783.9	0.0	0.0	783.9	0.0	0.0
Percentage change	-1.0	-1.0
Africa						
2008	710.0	0.0	0.0	710.0	0.0	0.0
2009	1,050.8	0.0	0.0	1,050.8	0.0	0.0
Percentage change	48.0	48.0
Asia, Oceania						
2008	6,063.4	0.1	0.0	6,059.7	0.0	3.8
2009	11,348.8	0.0	0.0	11,348.7	0.0	0.0
Percentage change	87.2	87.3	...	-100.0
South America, Central America and Antilles						
2008	1,169.3	0.0	0.0	1,169.3	0.0	0.0
2009	959.8	0.0	11.5	948.3	0.0	0.0
Percentage change	-17.9	-18.9
United States - Atlantic and Gulf						
2008	1,935.5	0.0	0.5	1,890.0	45.0	0.0
2009	797.2	0.7	5.7	791.5	0.0	0.0
Percentage change	-58.8	...	972.4	-58.1	-100.0	...
United States - Great Lakes						
2008	4,238.2	0.0	0.0	4,159.3	78.9	0.0
2009	2,675.4	0.0	0.0	2,330.1	345.3	0.0
Percentage change	-36.9	-44.0	337.7	...
United States - Pacific						
2008	0.0	...	0.0	0.0	0.0	0.0
2009	0.0	...	0.0	0.0	0.0	0.0
Percentage change
Total Foreign Regions						
2008	29,544.9	0.0	115.5	29,301.7	123.9	3.8
2009	32,756.6	0.0	19.5	32,391.7	345.3	0.0
Percentage change	10.9	...	-83.1	10.5	178.6	-100.0

Table 16-22

International shipping – Cargo tonnage loaded and annual variation by Canadian region and foreign region of unloading — Copper ores and concentrates

	Tonnage	Containerized	Atlantic Region	St. Lawrence Region	Great Lakes Region	Pacific Region
	'000 t	%	'000 t			
Europe						
2008	197.9	1.5	147.8	50.1	0.0	0.0
2009	121.2	1.2	119.7	1.5	0.0	0.0
Percentage change	-38.8	...	-19.0	-97.0
Middle East						
2008	0.0	...	0.0	0.0	0.0	0.0
2009	0.0	100.0	0.0	0.0	0.0	0.0
Percentage change
Africa						
2008	0.0	...	0.0	0.0	0.0	0.0
2009	11.0	0.0	11.0	0.0	0.0	0.0
Percentage change
Asia, Oceania						
2008	562.0	0.3	0.0	0.0	0.0	562.0
2009	614.3	0.3	0.0	9.1	0.0	605.1
Percentage change	9.3	7.7
South America, Central America and Antilles						
2008	0.2	100.0	0.0	0.1	0.0	0.1
2009	0.1	100.0	0.0	0.1	0.0	0.0
Percentage change	-32.2	11.5	...	-100.0
United States - Atlantic and Gulf						
2008	7.0	0.0	0.0	7.0	0.0	0.0
2009	0.0	...	0.0	0.0	0.0	0.0
Percentage change	-100.0	-100.0
United States - Great Lakes						
2008	0.0	...	0.0	0.0	0.0	0.0
2009	0.0	...	0.0	0.0	0.0	0.0
Percentage change
United States - Pacific						
2008	20.4	0.0	0.0	0.0	0.0	20.4
2009	0.0	...	0.0	0.0	0.0	0.0
Percentage change	-100.0	-100.0
Total Foreign Regions						
2008	787.5	0.6	147.8	57.2	0.0	582.5
2009	746.6	0.5	130.7	10.8	0.0	605.1
Percentage change	-5.2	...	-11.6	-81.2	...	3.9

Table 16-23

International shipping – Cargo tonnage loaded and annual variation by Canadian region and foreign region of unloading — Aluminum ores (bauxite)

	Tonnage	Containerized	Atlantic Region	St. Lawrence Region	Great Lakes Region	Pacific Region
	'000 t	%	'000 t			
Europe						
2008	11.2	37.7	0.0	11.2	0.0	0.0
2009	2.4	100.0	0.0	2.4	0.0	0.0
Percentage change	-78.4	-78.4
Middle East						
2008	0.0	...	0.0	0.0	0.0	0.0
2009	0.0	...	0.0	0.0	0.0	0.0
Percentage change
Africa						
2008	0.0	...	0.0	0.0	0.0	0.0
2009	0.0	100.0	0.0	0.0	0.0	0.0
Percentage change
Asia, Oceania						
2008	1.0	99.5	0.0	1.0	0.0	0.0
2009	1.0	100.0	0.0	1.0	0.0	0.0
Percentage change	0.0	0.0
South America, Central America and Antilles						
2008	1.1	100.0	0.0	1.1	0.0	0.0
2009	1.4	100.0	0.0	1.4	0.0	0.0
Percentage change	20.1	20.1
United States - Atlantic and Gulf						
2008	21.4	0.0	0.0	21.4	0.0	0.0
2009	0.0	...	0.0	0.0	0.0	0.0
Percentage change	-100.0	-100.0
United States - Great Lakes						
2008	126.5	0.0	0.0	126.5	0.0	0.0
2009	78.4	0.0	0.0	78.4	0.0	0.0
Percentage change	-38.0	-38.0
United States - Pacific						
2008	0.0	...	0.0	0.0	0.0	0.0
2009	0.0	...	0.0	0.0	0.0	0.0
Percentage change
Total Foreign Regions						
2008	160.2	3.4	0.0	160.2	0.0	0.0
2009	83.3	5.8	0.0	83.3	0.0	0.0
Percentage change	-48.0	-48.0

Table 16-24

International shipping – Cargo tonnage loaded and annual variation by Canadian region and foreign region of unloading — Other metallic ores and concentrates

	Tonnage	Containerized	Atlantic Region	St. Lawrence Region	Great Lakes Region	Pacific Region
	'000 t	%	'000 t			
Europe						
2008	768.4	3.4	433.5	323.5	0.0	11.4
2009	282.8	11.4	231.8	51.0	0.0	0.0
Percentage change	-63.2	...	-46.5	-84.2	...	-100.0
Middle East						
2008	0.0	...	0.0	0.0	0.0	0.0
2009	0.5	100.0	0.0	0.5	0.0	0.0
Percentage change
Africa						
2008	0.0	...	0.0	0.0	0.0	0.0
2009	0.4	100.0	0.0	0.4	0.0	0.0
Percentage change
Asia, Oceania						
2008	213.0	5.1	77.8	55.9	0.0	79.3
2009	324.3	3.1	185.8	51.5	0.0	87.0
Percentage change	52.2	...	138.9	-7.9	...	9.6
South America, Central America and Antilles						
2008	13.3	6.1	3.0	12.8	0.0	1.6
2009	4.6	35.5	3.0	0.6	0.0	1.1
Percentage change	-65.1	...	0.0	-95.7	...	-32.1
United States - Atlantic and Gulf						
2008	10.3	0.0	5.3	5.0	0.0	0.0
2009	0.0	...	0.0	0.0	0.0	0.0
Percentage change	-100.0	...	-100.0	-100.0
United States - Great Lakes						
2008	24.6	0.0	0.0	24.6	0.0	0.0
2009	14.0	0.0	0.0	0.0	14.0	0.0
Percentage change	-43.3	-100.0
United States - Pacific						
2008	8.0	0.0	0.0	0.0	0.0	8.0
2009	0.0	...	0.0	0.0	0.0	0.0
Percentage change	-100.0	-100.0
Total Foreign Regions						
2008	1,037.7	3.6	516.6	421.8	0.0	99.3
2009	626.6	7.2	420.6	103.9	14.0	88.1
Percentage change	-39.6	...	-18.6	-75.4	...	-11.3

Table 16-25

International shipping – Cargo tonnage loaded and annual variation by Canadian region and foreign region of unloading — Coal

	Tonnage	Containerized	Atlantic Region	St. Lawrence Region	Great Lakes Region	Pacific Region
	'000 t	%	'000 t			
Europe						
2008	5,944.2	0.0	0.0	0.4	130.2	5,813.5
2009	2,551.9	0.0	0.0	0.4	24.8	2,526.6
Percentage change	-57.1	-1.6	-81.0	-56.5
Middle East						
2008	1,286.0	0.0	0.0	0.0	0.0	1,286.0
2009	833.9	0.0	0.0	0.0	0.0	833.9
Percentage change	-35.2	-35.2
Africa						
2008	141.0	0.0	0.0	0.0	0.0	141.0
2009	118.4	0.1	0.0	0.1	0.0	118.4
Percentage change	-16.0	-16.0
Asia, Oceania						
2008	19,833.1	0.0	23.3	0.0	0.0	19,833.1
2009	22,491.7	0.0	23.3	0.0	0.0	22,468.4
Percentage change	13.4	...	0.0	13.3
South America, Central America and Antilles						
2008	2,785.7	0.0	0.0	0.0	0.0	2,785.7
2009	1,430.8	0.0	0.0	0.0	0.0	1,430.8
Percentage change	-48.6	-48.6
United States - Atlantic and Gulf						
2008	0.0	100.0	0.0	0.0	0.0	0.0
2009	47.2	0.0	47.2	0.0	0.0	0.0
Percentage change
United States - Great Lakes						
2008	648.4	0.0	0.0	21.0	627.5	0.0
2009	348.3	0.0	0.0	0.0	348.3	0.0
Percentage change	-46.3	-100.0	-44.5	...
United States - Pacific						
2008	213.6	0.0	0.0	0.0	0.0	213.6
2009	106.5	0.0	0.0	0.0	0.0	106.5
Percentage change	-50.2	-50.2
Total Foreign Regions						
2008	30,852.1	0.0	0.0	21.4	757.7	30,072.9
2009	27,928.7	0.0	70.6	0.6	373.1	27,484.5
Percentage change	-9.5	-97.4	-50.8	-8.6

Table 16-26

International shipping – Cargo tonnage loaded and annual variation by Canadian region and foreign region of unloading — Crude petroleum

	Tonnage	Containerized	Atlantic Region	St. Lawrence Region	Great Lakes Region	Pacific Region
	'000 t	%	'000 t			
Europe						
2008	0.8	100.0	0.3	0.6	0.0	0.0
2009	0.9	100.0	0.2	0.7	0.0	0.0
Percentage change	11.2	...	-20.7	26.0
Middle East						
2008	0.0	...	0.0	0.0	0.0	0.0
2009	0.0	100.0	0.0	0.0	0.0	0.0
Percentage change
Africa						
2008	0.0	...	0.0	0.0	0.0	0.0
2009	0.1	100.0	0.0	0.0	0.0	0.0
Percentage change
Asia, Oceania						
2008	174.6	0.1	0.0	0.0	0.0	174.6
2009	616.4	0.0	0.0	0.1	0.0	616.3
Percentage change	253.1	253.1
South America, Central America and Antilles						
2008	344.6	0.0	284.7	0.0	0.0	59.9
2009	59.9	0.0	0.0	0.0	0.0	59.9
Percentage change	-82.6	...	-100.0	0.0
United States - Atlantic and Gulf						
2008	19,556.1	0.0	19,222.1	0.0	0.0	334.0
2009	20,802.3	0.0	20,078.9	0.0	0.0	723.4
Percentage change	6.4	...	4.5	116.6
United States - Great Lakes						
2008	0.0	...	0.0	0.0	0.0	0.0
2009	0.0	...	0.0	0.0	0.0	0.0
Percentage change
United States - Pacific						
2008	1,650.7	0.0	0.0	0.0	0.0	1,650.7
2009	2,418.2	0.0	91.4	0.0	0.0	2,326.8
Percentage change	46.5	41.0
Total Foreign Regions						
2008	21,667.0	0.0	19,507.2	0.6	0.0	2,159.3
2009	23,897.8	0.0	20,170.5	0.9	0.0	3,726.4
Percentage change	10.3	...	3.4	52.1	...	72.6

Table 16-27

International shipping – Cargo tonnage loaded and annual variation by Canadian region and foreign region of unloading — Fuel oils

	Tonnage	Containerized	Atlantic Region	St. Lawrence Region	Great Lakes Region	Pacific Region
	'000 t	%	'000 t			
Europe						
2008	2,741.4	0.0	2,032.6	662.8	46.0	0.0
2009	1,380.7	0.0	912.1	385.8	82.8	0.0
Percentage change	-49.6	...	-55.1	-41.8	80.1	...
Middle East						
2008	0.0	...	0.0	0.0	0.0	0.0
2009	7.4	0.0	0.0	7.4	0.0	0.0
Percentage change
Africa						
2008	0.0	...	0.0	0.0	0.0	0.0
2009	97.1	0.0	97.1	0.0	0.0	0.0
Percentage change
Asia, Oceania						
2008	44.2	0.3	30.7	13.4	0.0	0.1
2009	11.1	0.1	11.0	0.0	0.0	0.0
Percentage change	-75.0	...	-64.0	-100.0	...	-100.0
South America, Central America and Antilles						
2008	940.8	0.0	348.9	542.3	9.2	65.8
2009	455.7	0.0	175.4	155.5	0.0	124.8
Percentage change	-51.6	...	-49.7	-71.3	-100.0	89.6
United States - Atlantic and Gulf						
2008	6,747.3	0.0	5,303.3	1,121.4	322.6	0.0
2009	7,813.6	0.0	5,786.9	1,790.8	236.0	0.0
Percentage change	15.8	...	9.1	59.7	-26.9	...
United States - Great Lakes						
2008	257.0	0.0	36.3	31.4	189.3	0.0
2009	197.9	0.0	87.2	38.2	72.5	0.0
Percentage change	-23.0	...	140.2	21.5	-61.7	...
United States - Pacific						
2008	471.5	0.0	91.9	0.0	10.9	368.7
2009	596.9	0.0	110.7	0.0	0.0	486.1
Percentage change	26.6	...	20.6	...	-100.0	31.9
Total Foreign Regions						
2008	11,202.2	0.0	7,843.7	2,371.3	578.0	409.3
2009	10,560.3	0.0	7,180.4	2,377.6	391.3	611.0
Percentage change	-5.7	...	-8.5	0.3	-32.3	49.3

Table 16-28

International shipping – Cargo tonnage loaded and annual variation by Canadian region and foreign region of unloading — Gasoline and aviation turbine fuel

	Tonnage	Containerized	Atlantic Region	St. Lawrence Region	Great Lakes Region	Pacific Region
	'000 t	%	'000 t			
Europe						
2008	13.6	0.0	3.7	9.9	0.0	0.0
2009	65.8	0.2	61.4	4.2	0.1	0.0
Percentage change	383.9	...	1,541.0	-56.9
Middle East						
2008	0.0	...	0.0	0.0	0.0	0.0
2009	7.3	0.3	0.0	7.3	0.0	0.0
Percentage change
Africa						
2008	4.0	0.0	4.0	0.0	0.0	0.0
2009	0.0	...	0.0	0.0	0.0	0.0
Percentage change	-100.0	...	-100.0
Asia, Oceania						
2008	12.2	0.0	0.0	12.2	0.0	0.0
2009	0.0	...	0.0	0.0	0.0	0.0
Percentage change	-100.0	-100.0
South America, Central America and Antilles						
2008	498.6	0.0	498.5	0.1	0.0	0.0
2009	236.1	0.0	236.1	0.0	0.0	0.0
Percentage change	-52.6	...	-52.6	-100.0
United States - Atlantic and Gulf						
2008	6,236.9	0.0	6,169.6	67.3	0.0	0.0
2009	5,835.0	0.0	5,728.5	106.5	0.0	0.0
Percentage change	-6.4	...	-7.1	58.3
United States - Great Lakes						
2008	16.5	0.0	0.0	0.0	16.5	0.0
2009	32.6	0.0	0.0	0.0	32.6	0.0
Percentage change	97.4	97.4	...
United States - Pacific						
2008	80.1	0.0	74.7	0.0	0.0	80.1
2009	304.7	0.0	74.7	0.0	0.0	230.0
Percentage change	280.6	...	0.0	187.3
Total Foreign Regions						
2008	6,861.9	0.0	6,675.8	89.5	16.5	80.1
2009	6,481.7	0.0	6,100.7	118.1	32.8	230.0
Percentage change	-5.5	...	-8.6	32.0	98.3	187.3

Table 16-29

International shipping – Cargo tonnage loaded and annual variation by Canadian region and foreign region of unloading — Coal coke and petroleum coke

	Tonnage	Containerized	Atlantic Region	St. Lawrence Region	Great Lakes Region	Pacific Region
	'000 t	%	'000 t			
Europe						
2008	37.0	0.8	0.2	0.1	36.7	0.0
2009	222.1	0.0	0.1	0.0	222.1	0.0
Percentage change	501.0	...	-75.4	-100.0	505.6	...
Middle East						
2008	0.0	...	0.0	0.0	0.0	0.0
2009	0.0	...	0.0	0.0	0.0	0.0
Percentage change
Africa						
2008	0.0	...	0.0	0.0	0.0	0.0
2009	0.0	...	0.0	0.0	0.0	0.0
Percentage change
Asia, Oceania						
2008	601.9	0.0	0.0	0.0	0.0	601.9
2009	608.0	0.0	0.0	0.0	0.0	608.0
Percentage change	1.0	1.0
South America, Central America and Antilles						
2008	19.8	0.2	0.0	0.0	19.8	0.0
2009	0.0	...	0.0	0.0	0.0	0.0
Percentage change	-100.0	-100.0	...
United States - Atlantic and Gulf						
2008	49.1	0.3	0.1	0.0	0.0	49.0
2009	131.3	0.0	0.0	0.0	131.2	0.0
Percentage change	167.2	...	-100.0	-100.0
United States - Great Lakes						
2008	274.0	0.0	0.0	238.7	35.3	0.0
2009	82.3	0.0	0.0	0.0	82.3	0.0
Percentage change	-70.0	-100.0	133.1	...
United States - Pacific						
2008	0.0	...	0.0	0.0	0.0	0.0
2009	0.0	...	0.0	0.0	0.0	0.0
Percentage change
Total Foreign Regions						
2008	981.8	0.0	0.4	238.8	91.8	650.9
2009	1,043.7	0.0	0.1	0.0	435.6	608.0
Percentage change	6.3	...	-80.5	-100.0	374.7	-6.6

Table 16-30

International shipping – Cargo tonnage loaded and annual variation by Canadian region and foreign region of unloading — Other refined petroleum and coal products

	Tonnage	Containerized	Atlantic Region	St. Lawrence Region	Great Lakes Region	Pacific Region
	'000 t	%	'000 t			
Europe						
2008	136.2	21.1	9.5	44.1	82.2	0.4
2009	169.3	9.6	43.0	53.7	72.3	0.3
Percentage change	24.3	...	353.2	21.8	-12.1	-24.8
Middle East						
2008	7.5	0.5	0.0	0.0	7.5	0.0
2009	0.5	100.0	0.0	0.5	0.0	0.0
Percentage change	-93.6	-100.0	...
Africa						
2008	0.0	...	0.0	0.0	0.0	0.0
2009	45.0	0.9	44.6	0.4	0.0	0.0
Percentage change
Asia, Oceania						
2008	16.7	100.0	0.2	0.6	0.0	16.5
2009	15.0	100.0	0.0	0.7	0.0	14.3
Percentage change	-10.0	...	-100.0	18.5	...	-13.4
South America, Central America and Antilles						
2008	18.6	30.8	1.1	7.3	9.8	0.3
2009	76.5	3.7	74.3	2.2	0.0	0.0
Percentage change	311.8	...	6,539.8	-70.0	-100.0	-100.0
United States - Atlantic and Gulf						
2008	1,199.3	0.2	1,108.5	30.8	60.0	0.0
2009	1,224.1	0.2	1,052.2	155.7	16.2	0.0
Percentage change	2.1	...	-5.1	404.9	-73.0	...
United States - Great Lakes						
2008	222.1	0.0	0.0	46.9	175.2	0.0
2009	188.8	0.0	0.0	0.0	188.8	0.0
Percentage change	-15.0	-100.0	7.8	...
United States - Pacific						
2008	6.0	0.0	60.3	0.0	0.0	6.0
2009	60.3	0.0	60.3	0.0	0.0	0.0
Percentage change	908.1	...	0.0	-100.0
Total Foreign Regions						
2008	1,606.4	3.3	1,119.3	129.1	334.7	23.2
2009	1,779.5	2.1	1,274.4	213.2	277.3	14.6
Percentage change	10.8	...	13.9	65.2	-17.2	-37.1

Table 16-31
International shipping – Cargo tonnage loaded and annual variation by Canadian region and foreign region of unloading — Alumina

	Tonnage	Containerized	Atlantic Region	St. Lawrence Region	Great Lakes Region	Pacific Region
	'000 t	%	'000 t			
Europe						
2008	0.0	...	0.0	0.0	0.0	0.0
2009	0.0	...	0.0	0.0	0.0	0.0
Percentage change
Middle East						
2008	0.0	...	0.0	0.0	0.0	0.0
2009	0.0	...	0.0	0.0	0.0	0.0
Percentage change
Africa						
2008	0.0	...	0.0	0.0	0.0	0.0
2009	0.0	...	0.0	0.0	0.0	0.0
Percentage change
Asia, Oceania						
2008	2.2	100.0	0.0	0.0	0.0	2.2
2009	2.5	100.0	0.0	0.0	0.0	2.5
Percentage change	9.2	9.2
South America, Central America and Antilles						
2008	0.0	...	0.0	0.0	0.0	0.0
2009	0.0	...	0.0	0.0	0.0	0.0
Percentage change
United States - Atlantic and Gulf						
2008	0.0	...	0.0	0.0	0.0	0.0
2009	0.0	...	0.0	0.0	0.0	0.0
Percentage change
United States - Great Lakes						
2008	0.0	...	0.0	0.0	0.0	0.0
2009	0.0	...	0.0	0.0	0.0	0.0
Percentage change
United States - Pacific						
2008	0.0	...	0.0	0.0	0.0	0.0
2009	0.0	...	0.0	0.0	0.0	0.0
Percentage change
Total Foreign Regions						
2008	2.2	100.0	0.0	0.0	0.0	2.2
2009	2.5	100.0	0.0	0.0	0.0	2.5
Percentage change	9.2	9.2

Table 16-32

International shipping – Cargo tonnage loaded and annual variation by Canadian region and foreign region of unloading — Other basic chemicals

	Tonnage	Containerized	Atlantic Region	St. Lawrence Region	Great Lakes Region	Pacific Region
	'000 t	%	'000 t			
Europe						
2008	85.0	55.6	7.0	73.5	4.6	0.0
2009	192.1	62.0	22.6	156.2	13.2	0.0
Percentage change	126.0	...	225.3	112.6	190.3	...
Middle East						
2008	9.9	4.8	0.0	0.0	0.0	9.9
2009	22.6	12.5	11.1	2.6	0.0	8.9
Percentage change	127.8	-9.8
Africa						
2008	0.0	100.0	0.0	0.0	0.0	0.0
2009	8.9	77.5	0.0	8.8	0.0	0.1
Percentage change
Asia, Oceania						
2008	1,092.3	17.0	0.2	22.6	0.0	1,092.1
2009	911.2	17.1	0.0	22.6	0.0	888.6
Percentage change	-16.6	...	-100.0	0.0	...	-18.6
South America, Central America and Antilles						
2008	169.4	14.4	26.0	75.4	0.0	68.0
2009	261.5	6.7	51.5	62.2	0.0	147.8
Percentage change	54.4	...	98.0	-17.6	...	117.5
United States - Atlantic and Gulf						
2008	399.7	0.4	73.0	217.1	30.1	79.4
2009	296.5	1.3	59.1	153.1	5.4	78.9
Percentage change	-25.8	...	-19.1	-29.5	-82.1	-0.7
United States - Great Lakes						
2008	82.2	0.0	0.0	25.9	56.3	0.0
2009	0.0	...	0.0	0.0	0.0	0.0
Percentage change	-100.0	-100.0	-100.0	...
United States - Pacific						
2008	434.7	0.0	0.0	0.0	0.0	434.7
2009	554.0	0.0	0.0	0.0	0.0	554.0
Percentage change	27.4	27.4
Total Foreign Regions						
2008	2,273.2	11.4	106.2	391.9	91.0	1,684.0
2009	2,246.7	13.6	144.3	405.5	18.6	1,678.3
Percentage change	-1.2	...	35.9	3.5	-79.5	-0.3

Table 16-33
International shipping – Cargo tonnage loaded and annual variation by Canadian region and foreign region of unloading — Potash

	Tonnage	Containerized	Atlantic Region	St. Lawrence Region	Great Lakes Region	Pacific Region
	'000 t	%	'000 t			
Europe						
2008	35.9	0.1	0.0	0.0	35.9	0.0
2009	21.8	2.3	0.0	0.5	21.3	0.0
Percentage change	-39.4	-40.7	...
Middle East						
2008	0.0	...	0.0	0.0	0.0	0.0
2009	0.0	...	0.0	0.0	0.0	0.0
Percentage change
Africa						
2008	0.0	...	0.0	0.0	0.0	0.0
2009	0.0	...	0.0	0.0	0.0	0.0
Percentage change
Asia, Oceania						
2008	5,120.2	0.0	0.0	0.0	0.0	5,120.2
2009	2,016.8	0.0	0.0	0.0	0.0	2,016.8
Percentage change	-60.6	-60.6
South America, Central America and Antilles						
2008	1,706.8	0.0	515.4	0.1	0.0	1,191.4
2009	432.6	0.0	182.3	0.1	0.0	250.2
Percentage change	-74.7	...	-64.6	-20.7	...	-79.0
United States - Atlantic and Gulf						
2008	112.8	0.0	112.8	0.0	0.0	0.0
2009	6.3	0.0	6.3	0.0	0.0	0.0
Percentage change	-94.4	...	-94.4
United States - Great Lakes						
2008	224.3	0.0	0.0	0.0	155.6	68.7
2009	86.0	0.0	0.0	0.0	86.0	0.0
Percentage change	-61.7	-44.7	-100.0
United States - Pacific						
2008	0.2	0.0	0.0	0.0	0.0	0.2
2009	26.2	0.0	0.0	0.0	0.0	26.2
Percentage change	14,284.6	14,284.6
Total Foreign Regions						
2008	7,200.3	0.0	628.2	0.1	191.5	6,380.5
2009	2,589.6	0.0	188.6	0.6	107.3	2,293.2
Percentage change	-64.0	...	-70.0	474.2	-44.0	-64.1

Table 16-34

International shipping – Cargo tonnage loaded and annual variation by Canadian region and foreign region of unloading — Fertilizers (excluding potash)

	Tonnage	Containerized	Atlantic Region	St. Lawrence Region	Great Lakes Region	Pacific Region
	'000 t	%	'000 t			
Europe						
2008	2.4	100.0	0.3	2.1	0.0	0.0
2009	6.0	100.0	0.7	5.4	0.0	0.0
Percentage change	153.8	...	141.5	154.4
Middle East						
2008	0.0	100.0	0.0	0.0	0.0	0.0
2009	0.1	100.0	0.0	0.1	0.0	0.1
Percentage change
Africa						
2008	0.2	100.0	0.0	0.0	0.0	0.2
2009	0.0	100.0	0.0	0.0	0.0	0.0
Percentage change	-100.0	-100.0
Asia, Oceania						
2008	88.2	3.3	0.0	0.0	0.0	88.2
2009	52.6	4.5	0.0	0.0	0.0	52.6
Percentage change	-40.4	-40.4
South America, Central America and Antilles						
2008	3.2	100.0	0.2	3.0	0.0	46.6
2009	70.0	1.8	0.0	1.0	0.0	69.0
Percentage change	2,063.9	...	-100.0	-66.5	...	48.3
United States - Atlantic and Gulf						
2008	0.3	100.0	0.3	0.0	0.0	0.0
2009	0.2	100.0	0.2	0.0	0.0	0.0
Percentage change	-29.6	...	-29.6
United States - Great Lakes						
2008	0.0	...	0.0	0.0	0.0	0.0
2009	0.0	...	0.0	0.0	0.0	0.0
Percentage change
United States - Pacific						
2008	2.6	0.0	0.0	0.0	0.0	2.6
2009	12.6	0.0	0.0	0.0	0.0	12.6
Percentage change	394.8	394.8
Total Foreign Regions						
2008	96.9	9.3	0.8	5.1	0.0	91.0
2009	141.6	7.1	0.8	6.5	0.0	134.3
Percentage change	46.2	...	6.4	27.4	...	47.6

Table 16-35

International shipping – Cargo tonnage loaded and annual variation by Canadian region and foreign region of unloading — Other chemical products and preparations

	Tonnage	Containerized	Atlantic Region	St. Lawrence Region	Great Lakes Region	Pacific Region
	'000 t	%	'000 t			
Europe						
2008	196.3	93.7	33.3	155.3	7.4	0.2
2009	266.7	65.6	35.6	230.9	0.0	0.1
Percentage change	35.9	...	6.9	48.7	-100.0	-17.4
Middle East						
2008	0.2	100.0	0.0	0.0	0.0	0.2
2009	12.9	84.4	0.0	12.4	0.0	0.5
Percentage change	5,097.2	144.3
Africa						
2008	0.0	100.0	0.0	0.0	0.0	0.0
2009	6.7	100.0	0.3	6.4	0.0	0.0
Percentage change
Asia, Oceania						
2008	21.9	99.9	0.2	3.0	0.0	21.7
2009	23.3	100.0	0.6	3.0	0.0	19.7
Percentage change	6.2	...	246.7	0.0	...	-9.4
South America, Central America and Antilles						
2008	22.8	100.0	4.0	17.9	0.0	0.9
2009	24.0	100.0	2.1	21.3	0.0	0.7
Percentage change	5.1	...	-48.5	18.7	...	-27.0
United States - Atlantic and Gulf						
2008	3.4	100.0	3.4	0.0	0.0	0.0
2009	3.2	100.0	3.2	0.1	0.0	0.0
Percentage change	-5.0	...	-7.2
United States - Great Lakes						
2008	0.0	...	0.0	0.0	0.0	0.0
2009	0.0	...	0.0	0.0	0.0	0.0
Percentage change
United States - Pacific						
2008	0.1	0.0	0.0	0.0	0.0	0.1
2009	0.0	...	0.0	0.0	0.0	0.0
Percentage change	-100.0	-100.0
Total Foreign Regions						
2008	244.8	94.9	41.0	173.2	7.4	23.2
2009	336.8	72.2	41.8	274.0	0.0	21.0
Percentage change	37.6	...	2.0	58.1	-100.0	-9.3

Table 16-36

International shipping – Cargo tonnage loaded and annual variation by Canadian region and foreign region of unloading — Plastic and rubber

	Tonnage	Containerized	Atlantic Region	St. Lawrence Region	Great Lakes Region	Pacific Region
	'000 t	%	'000 t			
Europe						
2008	137.3	100.0	28.6	108.6	0.0	0.1
2009	112.4	99.9	24.6	87.8	0.0	0.0
Percentage change	-18.1	...	-14.0	-19.2	...	-100.0
Middle East						
2008	0.2	100.0	0.0	0.0	0.0	0.2
2009	3.3	100.0	0.0	3.1	0.0	0.2
Percentage change	1,245.3	-5.4
Africa						
2008	0.2	51.8	0.0	0.2	0.0	0.0
2009	6.8	91.1	4.4	2.3	0.0	0.1
Percentage change	2,915.5	1,128.9
Asia, Oceania						
2008	424.8	100.0	0.4	13.0	0.0	424.4
2009	487.7	100.0	8.3	13.0	0.0	466.5
Percentage change	14.8	...	2,049.0	0.0	...	9.9
South America, Central America and Antilles						
2008	32.9	99.1	6.4	16.8	0.0	9.8
2009	17.6	99.7	2.9	9.0	0.0	5.7
Percentage change	-46.4	...	-53.9	-46.5	...	-41.2
United States - Atlantic and Gulf						
2008	10.9	100.0	10.9	0.0	0.0	0.0
2009	8.0	100.0	8.0	0.0	0.0	0.0
Percentage change	-26.2	...	-26.6
United States - Great Lakes						
2008	0.0	...	0.0	0.0	0.0	0.0
2009	0.0	...	0.0	0.0	0.0	0.0
Percentage change
United States - Pacific						
2008	0.0	...	0.0	0.0	0.0	0.0
2009	0.0	100.0	0.0	0.0	0.0	0.0
Percentage change
Total Foreign Regions						
2008	606.3	99.9	46.2	125.6	0.0	434.5
2009	635.9	99.9	48.2	115.3	0.0	472.5
Percentage change	4.9	...	4.2	-8.2	...	8.7

Table 16-37

International shipping – Cargo tonnage loaded and annual variation by Canadian region and foreign region of unloading — Logs and other wood in the rough

	Tonnage	Containerized	Atlantic Region	St. Lawrence Region	Great Lakes Region	Pacific Region
	'000 t	%	'000 t			
Europe						
2008	775.8	21.8	76.3	144.2	0.0	555.2
2009	702.0	11.2	52.8	77.6	0.0	571.6
Percentage change	-9.5	...	-30.9	-46.2	...	2.9
Middle East						
2008	2.0	100.0	0.0	0.0	0.0	2.0
2009	11.7	100.0	0.0	11.7	0.0	0.0
Percentage change	476.9	-100.0
Africa						
2008	0.0	0.0	0.0	0.0	0.0	0.0
2009	13.4	100.0	0.0	13.4	0.0	0.0
Percentage change
Asia, Oceania						
2008	1,168.1	22.1	0.0	25.0	0.0	1,168.1
2009	1,439.3	18.5	0.0	25.0	0.0	1,414.3
Percentage change	23.2	0.1	...	21.1
South America, Central America and Antilles						
2008	3.7	100.0	0.0	3.7	0.0	0.0
2009	1.8	100.0	0.0	1.8	0.0	0.0
Percentage change	-51.2	-51.2
United States - Atlantic and Gulf						
2008	5.1	69.9	3.6	0.0	0.0	1.5
2009	10.1	16.9	1.6	0.1	0.0	8.4
Percentage change	99.9	...	-54.8	452.7
United States - Great Lakes						
2008	0.0	...	0.0	0.0	0.0	0.0
2009	0.0	...	0.0	0.0	0.0	0.0
Percentage change
United States - Pacific						
2008	700.0	0.0	0.0	0.0	0.0	700.0
2009	317.8	0.0	0.0	0.0	0.0	317.8
Percentage change	-54.6	-54.6
Total Foreign Regions						
2008	2,654.8	16.4	79.9	148.0	0.0	2,426.9
2009	2,496.2	15.0	54.4	129.6	0.0	2,312.1
Percentage change	-6.0	...	-31.9	-12.4	...	-4.7

Table 16-38

International shipping – Cargo tonnage loaded and annual variation by Canadian region and foreign region of unloading — Wood chips

	Tonnage	Containerized	Atlantic Region	St. Lawrence Region	Great Lakes Region	Pacific Region
	'000 t	%	'000 t			
Europe						
2008	53.7	2.7	53.6	0.0	0.0	0.0
2009	73.0	2.7	73.0	0.0	0.0	0.0
Percentage change	36.0	...	36.1
Middle East						
2008	68.8	0.0	68.8	0.0	0.0	0.0
2009	22.9	0.0	22.9	0.0	0.0	0.0
Percentage change	-66.6	...	-66.6
Africa						
2008	0.0	...	0.0	0.0	0.0	0.0
2009	0.0	...	0.0	0.0	0.0	0.0
Percentage change
Asia, Oceania						
2008	303.3	0.0	0.0	0.0	0.0	303.3
2009	277.1	0.0	0.0	0.0	0.0	277.1
Percentage change	-8.6	-8.6
South America, Central America and Antilles						
2008	0.1	100.0	0.0	0.0	0.0	0.0
2009	0.1	100.0	0.0	0.0	0.0	0.0
Percentage change	0.0
United States - Atlantic and Gulf						
2008	1.0	100.0	1.0	0.0	0.0	0.0
2009	1.5	100.0	1.5	0.0	0.0	0.0
Percentage change	58.8	...	58.8
United States - Great Lakes						
2008	0.0	...	0.0	0.0	0.0	0.0
2009	0.0	...	0.0	0.0	0.0	0.0
Percentage change
United States - Pacific						
2008	14.4	0.0	0.0	0.0	0.0	14.4
2009	33.0	0.0	0.0	0.0	0.0	33.0
Percentage change	129.2	129.2
Total Foreign Regions						
2008	441.1	0.6	123.4	0.0	0.0	317.7
2009	407.6	0.9	97.5	0.1	0.0	310.1
Percentage change	-7.6	...	-21.0	-2.4

Table 16-39

International shipping – Cargo tonnage loaded and annual variation by Canadian region and foreign region of unloading — Lumber

	Tonnage	Containerized	Atlantic Region	St. Lawrence Region	Great Lakes Region	Pacific Region
	'000 t	%	'000 t			
Europe						
2008	229.9	86.5	37.2	138.6	0.0	54.1
2009	146.9	83.7	28.9	77.2	0.0	40.8
Percentage change	-36.1	...	-22.3	-44.3	...	-24.7
Middle East						
2008	128.0	70.7	0.1	0.0	0.0	127.9
2009	111.7	95.3	0.3	28.8	0.0	82.5
Percentage change	-12.7	...	328.2	-35.5
Africa						
2008	0.9	100.0	0.0	0.0	0.0	0.9
2009	43.0	100.0	0.5	41.8	0.0	0.7
Percentage change	4,768.2	-20.6
Asia, Oceania						
2008	2,627.1	79.3	0.1	3.0	0.0	2,627.0
2009	2,847.3	86.3	0.6	3.0	0.0	2,843.7
Percentage change	8.4	...	709.6	0.8	...	8.2
South America, Central America and Antilles						
2008	16.9	55.2	9.1	3.7	0.0	4.0
2009	7.7	100.0	3.0	1.8	0.0	2.9
Percentage change	-54.4	...	-66.7	-51.8	...	-29.0
United States - Atlantic and Gulf						
2008	58.4	6.1	3.5	0.0	0.0	54.9
2009	1.7	100.0	1.4	0.0	0.0	0.2
Percentage change	-97.2	...	-58.4	-99.6
United States - Great Lakes						
2008	0.0	...	0.0	0.0	0.0	0.0
2009	0.0	...	0.0	0.0	0.0	0.0
Percentage change
United States - Pacific						
2008	2.7	0.0	0.0	0.0	0.0	2.7
2009	2.7	0.0	0.0	0.0	0.0	2.7
Percentage change	2.2	2.2
Total Foreign Regions						
2008	3,063.9	77.9	49.9	142.4	0.0	2,871.6
2009	3,161.0	86.6	34.8	152.6	0.0	2,973.6
Percentage change	3.2	...	-30.3	7.2	...	3.6

Table 16-40

International shipping – Cargo tonnage loaded and annual variation by Canadian region and foreign region of unloading — Other wood products (plywood, veneer)

	Tonnage	Containerized	Atlantic Region	St. Lawrence Region	Great Lakes Region	Pacific Region
	'000 t	%	'000 t			
Europe						
2008	114.7	99.1	9.9	101.3	0.0	3.5
2009	69.0	99.0	9.4	56.4	0.0	3.2
Percentage change	-39.9	...	-4.7	-44.4	...	-8.0
Middle East						
2008	1.0	100.0	0.0	0.2	0.0	0.9
2009	4.5	100.0	0.0	3.8	0.0	0.7
Percentage change	342.4	2,372.7	...	-17.4
Africa						
2008	0.5	100.0	0.0	0.0	0.0	0.5
2009	2.0	100.0	0.0	1.7	0.0	0.2
Percentage change	279.2	-53.9
Asia, Oceania						
2008	145.4	98.7	0.0	0.2	0.0	145.4
2009	134.4	99.7	0.1	0.2	0.0	134.1
Percentage change	-7.6	2.0	...	-7.8
South America, Central America and Antilles						
2008	7.6	100.0	0.5	4.1	0.0	3.0
2009	4.8	100.0	0.6	1.9	0.0	2.3
Percentage change	-36.9	...	7.5	-54.3	...	-21.3
United States - Atlantic and Gulf						
2008	1.3	100.0	1.3	0.0	0.0	0.0
2009	1.5	100.0	1.3	0.0	0.0	0.2
Percentage change	20.4	...	6.1
United States - Great Lakes						
2008	0.0	...	0.0	0.0	0.0	0.0
2009	0.0	...	0.0	0.0	0.0	0.0
Percentage change
United States - Pacific						
2008	12.9	0.0	0.0	0.0	0.0	12.9
2009	0.0	...	0.0	0.0	0.0	0.0
Percentage change	-100.0	-100.0
Total Foreign Regions						
2008	283.4	94.4	11.7	105.5	0.0	166.2
2009	216.2	99.5	11.4	64.0	0.0	140.8
Percentage change	-23.7	...	-2.2	-39.4	...	-15.3

Table 16-41

International shipping – Cargo tonnage loaded and annual variation by Canadian region and foreign region of unloading — Wood pulp

	Tonnage	Containerized	Atlantic Region	St. Lawrence Region	Great Lakes Region	Pacific Region
	'000 t	%	'000 t			
Europe						
2008	1,232.3	21.8	99.6	452.3	8.0	672.4
2009	823.5	25.2	135.0	216.6	0.0	471.9
Percentage change	-33.2	...	35.5	-52.1	-100.0	-29.8
Middle East						
2008	16.0	5.8	14.8	0.0	0.0	1.3
2009	32.0	58.0	13.4	14.5	0.0	4.0
Percentage change	99.5	...	-9.1	218.9
Africa						
2008	0.2	100.0	0.0	0.0	0.0	0.2
2009	27.3	100.0	23.1	3.7	0.0	0.6
Percentage change	13,711.6	215.2
Asia, Oceania						
2008	4,337.1	60.6	90.2	394.2	0.0	4,246.8
2009	4,864.6	61.7	158.6	394.2	0.0	4,311.7
Percentage change	12.2	...	75.9	0.0	...	1.5
South America, Central America and Antilles						
2008	32.2	100.0	3.7	24.5	0.0	4.0
2009	12.1	84.0	5.2	5.3	0.0	1.6
Percentage change	-62.5	...	41.6	-78.5	...	-60.6
United States - Atlantic and Gulf						
2008	53.9	68.6	45.9	0.0	0.0	8.1
2009	42.1	100.0	42.1	0.0	0.0	0.0
Percentage change	-21.9	...	-8.1	-100.0
United States - Great Lakes						
2008	42.2	0.0	0.0	0.0	40.3	1.9
2009	0.0	...	0.0	0.0	0.0	0.0
Percentage change	-100.0	-100.0	-100.0
United States - Pacific						
2008	2.2	0.0	0.0	0.0	0.0	2.2
2009	0.0	...	0.0	0.0	0.0	0.0
Percentage change	-100.0	-100.0
Total Foreign Regions						
2008	5,716.1	51.9	254.1	476.8	48.3	4,936.9
2009	5,801.6	57.0	377.5	634.2	0.0	4,789.8
Percentage change	1.5	...	48.5	33.0	-100.0	-3.0

Table 16-42

International shipping – Cargo tonnage loaded and annual variation by Canadian region and foreign region of unloading — Newsprint

	Tonnage	Containerized	Atlantic Region	St. Lawrence Region	Great Lakes Region	Pacific Region
	'000 t	%	'000 t			
Europe						
2008	665.4	44.7	269.5	395.1	0.0	0.8
2009	503.9	39.6	171.5	329.6	0.0	2.8
Percentage change	-24.3	...	-36.4	-16.6	...	246.4
Middle East						
2008	120.4	12.5	1.2	105.3	0.0	13.9
2009	97.9	34.6	0.0	94.1	0.0	3.8
Percentage change	-18.7	...	-100.0	-10.6	...	-72.9
Africa						
2008	48.6	0.6	48.3	0.0	0.0	0.3
2009	53.9	14.5	20.4	32.3	0.0	1.2
Percentage change	10.8	...	-57.8	279.7
Asia, Oceania						
2008	186.1	100.0	17.8	0.9	0.0	168.2
2009	121.3	100.0	0.0	0.9	0.0	120.4
Percentage change	-34.8	...	-100.0	0.0	...	-28.4
South America, Central America and Antilles						
2008	727.7	26.5	262.2	336.2	0.0	129.3
2009	513.2	21.9	98.7	344.5	0.0	69.9
Percentage change	-29.5	...	-62.4	2.5	...	-45.9
United States - Atlantic and Gulf						
2008	232.0	12.3	231.9	0.0	0.0	0.1
2009	148.0	19.3	146.3	0.0	0.0	1.7
Percentage change	-36.2	...	-36.9	1,577.8
United States - Great Lakes						
2008	0.0	...	0.0	0.0	0.0	0.0
2009	0.0	...	0.0	0.0	0.0	0.0
Percentage change
United States - Pacific						
2008	104.2	0.0	0.0	0.0	0.0	104.2
2009	85.1	0.0	0.0	0.0	0.0	85.1
Percentage change	-18.3	-18.3
Total Foreign Regions						
2008	2,084.3	34.6	831.0	836.6	0.0	416.7
2009	1,523.2	33.0	436.9	801.4	0.0	284.9
Percentage change	-26.9	...	-47.4	-4.2	...	-31.6

Table 16-43

International shipping – Cargo tonnage loaded and annual variation by Canadian region and foreign region of unloading — Paper and paperboard, except printed products

	Tonnage	Containerized	Atlantic Region	St. Lawrence Region	Great Lakes Region	Pacific Region
	'000 t	%	'000 t			
Europe						
2008	321.0	76.0	25.9	218.6	0.0	76.5
2009	234.7	64.0	30.5	118.4	0.0	85.8
Percentage change	-26.9	...	17.5	-45.8	...	12.2
Middle East						
2008	19.5	35.4	1.2	0.0	0.0	18.3
2009	48.7	76.7	0.0	29.2	0.0	19.5
Percentage change	150.0	...	-100.0	6.7
Africa						
2008	22.4	8.2	0.8	0.0	0.0	21.6
2009	45.9	86.6	0.1	39.5	0.0	6.4
Percentage change	105.3	...	-89.1	-70.6
Asia, Oceania						
2008	113.6	82.3	0.0	43.2	0.0	113.6
2009	178.5	82.1	0.9	43.3	0.0	134.2
Percentage change	57.1	0.2	...	18.2
South America, Central America and Antilles						
2008	293.2	50.1	45.3	51.1	0.0	196.8
2009	236.8	42.8	18.4	51.8	0.0	166.6
Percentage change	-19.2	...	-59.4	1.5	...	-15.4
United States - Atlantic and Gulf						
2008	27.3	78.9	21.4	0.0	0.0	5.8
2009	24.7	100.0	24.5	0.0	0.0	0.2
Percentage change	-9.4	...	14.4	-96.6
United States - Great Lakes						
2008	2.9	0.0	0.0	0.0	0.0	2.9
2009	12.0	0.0	0.0	0.0	0.0	12.0
Percentage change	316.7	316.7
United States - Pacific						
2008	35.1	0.0	0.0	0.0	0.0	35.1
2009	19.0	0.0	0.0	0.0	0.0	19.0
Percentage change	-45.7	-45.7
Total Foreign Regions						
2008	834.8	61.6	94.7	269.7	0.0	470.4
2009	800.3	62.5	74.3	282.3	0.0	443.7
Percentage change	-4.1	...	-21.5	4.7	...	-5.7

Table 16-44

International shipping – Cargo tonnage loaded and annual variation by Canadian region and foreign region of unloading — Cement

	Tonnage	Containerized	Atlantic Region	St. Lawrence Region	Great Lakes Region	Pacific Region
	'000 t	%	'000 t			
Europe						
2008	21.9	26.0	0.2	21.7	0.0	0.0
2009	2.8	96.5	0.1	2.7	0.0	0.0
Percentage change	-87.3	...	-46.7	-87.7
Middle East						
2008	0.0	...	0.0	0.0	0.0	0.0
2009	0.1	100.0	0.0	0.0	0.0	0.1
Percentage change
Africa						
2008	0.0	...	0.0	0.0	0.0	0.0
2009	0.1	100.0	0.0	0.1	0.0	0.0
Percentage change
Asia, Oceania						
2008	0.3	100.0	0.0	0.0	0.0	0.3
2009	0.1	100.0	0.0	0.0	0.0	0.1
Percentage change	-81.0	-81.0
South America, Central America and Antilles						
2008	87.1	0.2	0.0	87.1	0.0	0.0
2009	0.1	100.0	0.0	0.1	0.0	0.0
Percentage change	-99.9	-99.9
United States - Atlantic and Gulf						
2008	206.8	0.0	0.0	125.1	81.7	0.0
2009	190.1	0.0	0.0	138.6	51.6	0.0
Percentage change	-8.0	10.8	-36.9	...
United States - Great Lakes						
2008	1,950.5	0.0	0.0	0.0	1,950.5	0.0
2009	1,476.1	0.0	0.0	0.0	1,476.1	0.0
Percentage change	-24.3	-24.3	...
United States - Pacific						
2008	457.3	0.0	0.0	0.0	0.0	457.3
2009	315.7	0.0	0.0	0.0	0.0	315.7
Percentage change	-31.0	-31.0
Total Foreign Regions						
2008	2,723.8	0.2	0.2	233.9	2,032.2	457.5
2009	1,985.0	0.2	0.1	141.5	1,527.6	315.8
Percentage change	-27.1	...	-46.7	-39.5	-24.8	-31.0

Table 16-45

International shipping – Cargo tonnage loaded and annual variation by Canadian region and foreign region of unloading — Other non-metallic mineral products

	Tonnage	Containerized	Atlantic Region	St. Lawrence Region	Great Lakes Region	Pacific Region
	'000 t	%	'000 t			
Europe						
2008	72.3	100.0	3.5	68.7	0.0	0.0
2009	86.9	100.0	7.9	79.0	0.0	0.0
Percentage change	20.2	...	122.3	15.0
Middle East						
2008	0.1	100.0	0.0	0.0	0.0	0.0
2009	2.3	100.0	0.0	1.5	0.0	0.8
Percentage change	3,937.5
Africa						
2008	0.0	100.0	0.0	0.0	0.0	0.0
2009	0.7	100.0	0.0	0.7	0.0	0.0
Percentage change
Asia, Oceania						
2008	27.9	100.0	0.0	2.5	0.0	27.9
2009	28.1	100.0	0.0	2.5	0.0	25.6
Percentage change	0.6	0.0	...	-8.4
South America, Central America and Antilles						
2008	18.5	46.0	10.3	7.5	0.0	0.8
2009	8.9	100.0	4.3	3.8	0.0	0.8
Percentage change	-52.1	...	-58.6	-48.5	...	-0.9
United States - Atlantic and Gulf						
2008	27.7	100.0	27.7	0.0	0.0	0.0
2009	6.4	100.0	6.4	0.0	0.0	0.0
Percentage change	-76.8	...	-76.8
United States - Great Lakes						
2008	0.0	...	0.0	0.0	0.0	0.0
2009	0.0	...	0.0	0.0	0.0	0.0
Percentage change
United States - Pacific						
2008	0.1	0.0	0.0	0.0	0.0	0.1
2009	1.2	0.0	0.0	0.0	0.0	1.2
Percentage change	774.1	774.1
Total Foreign Regions						
2008	146.7	93.1	41.6	76.2	0.0	29.0
2009	134.5	99.1	18.6	87.5	0.0	28.4
Percentage change	-8.3	...	-55.4	14.9	...	-1.9

Table 16-46

International shipping – Cargo tonnage loaded and annual variation by Canadian region and foreign region of unloading — Iron and steel, primary or semi-finished

	Tonnage	Containerized	Atlantic Region	St. Lawrence Region	Great Lakes Region	Pacific Region
	'000 t	%	'000 t			
Europe						
2008	706.6	35.7	24.5	414.1	267.9	0.1
2009	221.4	45.9	13.2	176.7	31.5	0.0
Percentage change	-68.7	...	-46.3	-57.3	-88.2	-100.0
Middle East						
2008	26.5	1.6	5.9	10.6	10.0	0.0
2009	59.2	39.5	0.0	52.7	6.6	0.0
Percentage change	123.3	...	-100.0	397.6	-34.4	...
Africa						
2008	31.1	0.0	0.0	31.1	0.0	0.0
2009	14.4	24.2	0.1	14.3	0.0	0.0
Percentage change	-53.8	-54.0
Asia, Oceania						
2008	85.8	52.3	2.9	42.0	52.4	42.9
2009	456.1	32.5	0.1	364.2	52.4	39.4
Percentage change	431.5	...	-98.2	767.6	0.0	-8.2
South America, Central America and Antilles						
2008	227.2	9.0	0.1	99.9	114.7	12.6
2009	40.2	13.8	0.0	13.0	10.8	16.4
Percentage change	-82.3	...	-100.0	-87.0	-90.6	30.4
United States - Atlantic and Gulf						
2008	44.0	5.6	3.5	0.0	40.6	0.0
2009	12.6	3.3	1.4	4.0	7.2	0.0
Percentage change	-71.4	...	-59.1	...	-82.4	...
United States - Great Lakes						
2008	472.9	0.0	0.0	142.5	330.4	0.0
2009	240.0	0.0	0.0	75.6	164.5	0.0
Percentage change	-49.2	-47.0	-50.2	...
United States - Pacific						
2008	0.0	...	0.0	0.0	0.0	0.0
2009	0.1	100.0	0.0	0.0	0.0	0.1
Percentage change
Total Foreign Regions						
2008	1,594.1	20.1	36.9	738.2	763.5	55.5
2009	1,044.0	27.1	14.8	700.5	272.9	55.9
Percentage change	-34.5	...	-60.1	-5.1	-64.3	0.6

Table 16-47

International shipping – Cargo tonnage loaded and annual variation by Canadian region and foreign region of unloading — Other non-ferrous metal, primary or semi-finished

	Tonnage	Containerized	Atlantic Region	St. Lawrence Region	Great Lakes Region	Pacific Region
	'000 t	%	'000 t			
Europe						
2008	431.8	18.7	16.3	415.5	0.0	0.0
2009	297.2	15.5	10.0	287.2	0.0	0.0
Percentage change	-31.2	...	-38.7	-30.9
Middle East						
2008	1.4	100.0	0.0	0.0	0.0	1.4
2009	0.7	100.0	0.0	0.6	0.0	0.1
Percentage change	-50.2	-94.4
Africa						
2008	0.0	100.0	0.0	0.0	0.0	0.0
2009	2.9	100.0	2.4	0.3	0.0	0.2
Percentage change
Asia, Oceania						
2008	281.8	46.4	0.3	17.9	0.0	281.5
2009	355.6	43.6	3.7	17.9	0.0	334.0
Percentage change	26.2	...	977.6	0.1	...	18.7
South America, Central America and Antilles						
2008	9.8	100.0	3.2	3.0	0.0	3.7
2009	13.4	70.3	3.7	8.0	0.0	1.7
Percentage change	36.1	...	17.3	168.7	...	-55.0
United States - Atlantic and Gulf						
2008	48.2	14.0	6.8	41.4	0.0	0.0
2009	113.4	8.8	10.0	103.5	0.0	0.0
Percentage change	135.3	...	47.1	149.7
United States - Great Lakes						
2008	161.5	0.0	0.0	161.5	0.0	0.0
2009	268.4	0.0	0.0	268.4	0.0	0.0
Percentage change	66.2	66.2
United States - Pacific						
2008	0.0	...	0.0	0.0	0.0	0.0
2009	0.0	...	0.0	0.0	0.0	0.0
Percentage change
Total Foreign Regions						
2008	934.6	24.6	26.6	621.4	0.0	286.6
2009	1,051.6	21.3	29.8	685.9	0.0	335.9
Percentage change	12.5	...	11.9	10.4	...	17.2

Table 16-48

International shipping – Cargo tonnage loaded and annual variation by Canadian region and foreign region of unloading — Articles of base metal

	Tonnage	Containerized	Atlantic Region	St. Lawrence Region	Great Lakes Region	Pacific Region
	'000 t	%	'000 t			
Europe						
2008	218.8	95.4	26.1	192.5	0.0	0.1
2009	113.4	99.8	17.3	95.6	0.0	0.6
Percentage change	-48.2	...	-33.9	-50.4	...	336.2
Middle East						
2008	0.4	95.5	0.0	0.0	0.0	0.4
2009	7.4	99.7	0.0	6.7	0.0	0.7
Percentage change	1,740.0	85.5
Africa						
2008	0.2	99.6	0.0	0.1	0.0	0.2
2009	24.8	93.8	19.1	5.6	0.0	0.1
Percentage change	10,339.1	8,581.5	...	-69.4
Asia, Oceania						
2008	90.2	99.9	0.5	38.8	0.0	89.7
2009	134.6	99.7	36.5	38.8	0.0	59.3
Percentage change	49.2	...	6,765.0	0.0	...	-33.9
South America, Central America and Antilles						
2008	26.0	80.5	4.1	15.7	0.0	6.2
2009	24.0	99.9	5.6	16.7	0.0	1.6
Percentage change	-8.0	...	36.0	6.3	...	-73.6
United States - Atlantic and Gulf						
2008	35.1	41.3	15.2	19.8	0.0	0.0
2009	31.2	66.3	21.3	9.6	0.3	0.0
Percentage change	-11.0	...	39.8	-51.4
United States - Great Lakes						
2008	5.1	0.1	0.0	0.2	4.9	0.0
2009	0.0	...	0.0	0.0	0.0	0.0
Percentage change	-100.0	-100.0	-100.0	...
United States - Pacific						
2008	0.7	0.6	0.0	0.0	0.3	0.4
2009	0.0	100.0	0.0	0.0	0.0	0.0
Percentage change	-100.0	-100.0	-100.0
Total Foreign Regions						
2008	376.6	88.9	46.1	228.3	5.2	97.0
2009	335.4	96.2	99.9	173.0	0.3	62.2
Percentage change	-10.9	...	116.7	-24.2	-94.7	-35.8

Table 16-49

International shipping – Cargo tonnage loaded and annual variation by Canadian region and foreign region of unloading — Machinery

	Tonnage	Containerized	Atlantic Region	St. Lawrence Region	Great Lakes Region	Pacific Region
	'000 t	%	'000 t			
Europe						
2008	177.2	96.1	28.9	147.7	0.0	0.6
2009	170.2	92.9	37.4	132.1	0.1	0.6
Percentage change	-3.9	...	29.6	-10.6	...	13.2
Middle East						
2008	4.8	98.6	0.4	0.0	0.0	4.4
2009	13.3	95.2	0.2	7.9	0.4	4.9
Percentage change	175.0	...	-42.7	10.0
Africa						
2008	3.4	31.4	0.2	2.2	0.0	1.0
2009	13.2	71.2	1.5	9.6	0.0	2.1
Percentage change	290.9	...	707.6	339.5	...	110.0
Asia, Oceania						
2008	100.0	97.8	1.8	12.0	0.0	98.1
2009	90.9	93.2	0.6	12.0	0.0	78.4
Percentage change	-9.0	...	-69.5	0.0	...	-20.1
South America, Central America and Antilles						
2008	31.9	78.6	9.9	15.3	0.5	6.7
2009	22.0	89.3	1.9	13.8	0.5	5.7
Percentage change	-31.0	...	-80.4	-10.2	0.0	-13.9
United States - Atlantic and Gulf						
2008	8.4	91.5	8.1	0.3	0.0	0.0
2009	8.8	47.0	5.8	1.2	1.9	0.0
Percentage change	5.0	...	-28.5	276.5
United States - Great Lakes						
2008	40.1	0.0	0.0	39.8	0.3	0.0
2009	0.8	0.0	0.0	0.8	0.0	0.0
Percentage change	-98.0	-98.0	-100.0	...
United States - Pacific						
2008	1.1	0.0	0.0	0.0	0.0	1.1
2009	9.8	0.0	0.0	0.0	0.0	9.8
Percentage change	770.0	770.0
Total Foreign Regions						
2008	366.8	83.6	49.3	205.4	0.3	111.9
2009	329.1	87.7	47.4	177.1	2.9	101.6
Percentage change	-10.3	...	-3.7	-13.7	1,026.6	-9.2

Table 16-50

International shipping – Cargo tonnage loaded and annual variation by Canadian region and foreign region of unloading — Vehicles and parts and accessories

	Tonnage	Containerized	Atlantic Region	St. Lawrence Region	Great Lakes Region	Pacific Region
	'000 t	%	'000 t			
Europe						
2008	206.9	95.1	69.5	136.3	0.4	0.8
2009	181.3	95.6	65.3	115.7	0.0	0.3
Percentage change	-12.4	...	-6.0	-15.1	-100.0	-61.4
Middle East						
2008	2.6	65.2	1.9	0.0	0.0	0.7
2009	28.0	81.4	0.7	22.1	0.0	5.3
Percentage change	992.9	...	-65.2	700.8
Africa						
2008	1.8	13.9	1.4	0.2	0.0	0.2
2009	16.2	84.6	0.5	15.1	0.0	0.6
Percentage change	793.3	...	-62.5	7,117.2	...	131.1
Asia, Oceania						
2008	63.0	91.9	2.2	2.8	2.3	58.5
2009	63.1	91.3	0.0	2.8	1.6	58.6
Percentage change	0.1	...	-100.0	0.0	-30.5	0.2
South America, Central America and Antilles						
2008	56.1	70.7	5.3	33.5	0.0	17.3
2009	38.4	92.1	3.5	34.1	0.0	0.8
Percentage change	-31.5	...	-33.6	1.7	...	-95.4
United States - Atlantic and Gulf						
2008	12.3	24.6	10.5	0.0	0.7	1.1
2009	4.7	47.2	4.7	0.0	0.0	0.0
Percentage change	-62.0	...	-55.5	...	-100.0	-100.0
United States - Great Lakes						
2008	0.0	...	0.0	0.0	0.0	0.0
2009	0.0	...	0.0	0.0	0.0	0.0
Percentage change
United States - Pacific						
2008	0.1	0.0	0.0	0.0	0.0	0.1
2009	0.0	100.0	0.0	0.0	0.0	0.0
Percentage change	-100.0	-100.0
Total Foreign Regions						
2008	342.8	87.3	90.7	170.0	3.4	78.6
2009	331.7	92.0	74.7	189.8	1.6	65.6
Percentage change	-3.2	...	-17.7	11.6	-52.8	-16.6

Table 16-51

International shipping – Cargo tonnage loaded and annual variation by Canadian region and foreign region of unloading — Metallic waste and scrap

	Tonnage	Containerized	Atlantic Region	St. Lawrence Region	Great Lakes Region	Pacific Region
	'000 t	%	'000 t			
Europe						
2008	596.3	3.9	1.2	579.2	15.8	0.0
2009	544.6	9.2	10.5	502.4	31.8	0.0
Percentage change	-8.7	...	767.4	-13.3	100.9	...
Middle East						
2008	392.5	0.0	40.4	352.1	0.0	0.0
2009	373.6	0.1	0.0	353.5	20.0	0.1
Percentage change	-4.8	...	-100.0	0.4
Africa						
2008	144.2	0.0	39.2	105.0	0.0	0.0
2009	242.3	0.0	27.3	215.0	0.0	0.0
Percentage change	68.0	...	-30.3	104.7
Asia, Oceania						
2008	564.3	85.5	0.1	81.9	0.0	482.3
2009	695.2	82.4	0.0	152.8	0.0	542.4
Percentage change	23.2	...	-100.0	86.6	...	12.5
South America, Central America and Antilles						
2008	7.7	22.3	0.0	7.7	0.0	0.0
2009	9.6	5.9	0.0	9.6	0.0	0.0
Percentage change	24.0	24.7
United States - Atlantic and Gulf						
2008	387.1	0.3	1.3	385.8	0.0	0.0
2009	264.5	0.4	1.1	219.0	44.4	0.0
Percentage change	-31.7	...	-17.0	-43.2
United States - Great Lakes						
2008	663.9	0.0	0.0	117.8	546.0	0.0
2009	594.8	0.0	0.0	131.5	463.3	0.0
Percentage change	-10.4	11.6	-15.2	...
United States - Pacific						
2008	497.4	0.0	0.0	0.0	0.0	497.4
2009	475.9	0.0	0.0	0.0	0.0	475.9
Percentage change	-4.3	-4.3
Total Foreign Regions						
2008	3,253.4	15.6	82.2	1,629.4	561.9	979.9
2009	3,200.6	19.5	38.9	1,583.7	559.5	1,018.5
Percentage change	-1.6	...	-52.7	-2.8	-0.4	3.9

Table 16-52

International shipping – Cargo tonnage loaded and annual variation by Canadian region and foreign region of unloading — Non-metallic waste and scrap

	Tonnage	Containerized	Atlantic Region	St. Lawrence Region	Great Lakes Region	Pacific Region
	'000 t	%	'000 t			
Europe						
2008	2.8	98.0	2.6	0.2	0.0	0.0
2009	2.8	100.0	2.6	0.1	0.0	0.0
Percentage change	-1.2	...	0.3	-23.8
Middle East						
2008	3.2	100.0	1.5	0.0	0.0	1.6
2009	13.8	7.5	12.8	0.0	0.0	1.0
Percentage change	335.4	...	735.8	-38.0
Africa						
2008	9.2	100.0	0.0	0.0	0.0	9.2
2009	14.6	100.0	0.2	0.0	0.0	14.4
Percentage change	59.4	57.0
Asia, Oceania						
2008	744.0	100.0	1.5	0.0	0.0	742.5
2009	983.5	100.0	0.0	0.0	0.0	983.5
Percentage change	32.2	...	-100.0	32.5
South America, Central America and Antilles						
2008	7.2	100.0	0.2	0.0	0.0	7.0
2009	3.8	100.0	0.0	0.0	0.0	3.8
Percentage change	-47.7	...	-100.0	-46.2
United States - Atlantic and Gulf						
2008	13.1	100.0	13.1	0.0	0.0	0.0
2009	80.4	25.4	80.4	0.0	0.0	0.0
Percentage change	515.3	...	515.3
United States - Great Lakes						
2008	0.0	...	0.0	0.0	0.0	0.0
2009	0.0	...	0.0	0.0	0.0	0.0
Percentage change
United States - Pacific						
2008	0.0	...	0.0	0.0	0.0	0.0
2009	1.4	0.0	0.0	0.0	0.0	1.4
Percentage change
Total Foreign Regions						
2008	779.4	100.0	18.9	0.2	0.0	760.3
2009	1,100.2	93.3	96.0	0.1	0.0	1,004.1
Percentage change	41.2	...	409.1	-15.6	...	32.1

Table 16-53

International shipping – Cargo tonnage loaded and annual variation by Canadian region and foreign region of unloading — Other manufactured and miscellaneous goods

	Tonnage	Containerized	Atlantic Region	St. Lawrence Region	Great Lakes Region	Pacific Region
	'000 t	%	'000 t			
Europe						
2008	3,483.2	99.6	158.7	3,323.7	0.0	0.8
2009	1,962.9	99.4	151.3	1,805.8	5.3	0.5
Percentage change	-43.6	...	-4.7	-45.7	...	-41.2
Middle East						
2008	4.5	99.5	1.1	0.0	0.0	3.4
2009	37.1	99.6	0.2	35.1	0.0	1.8
Percentage change	723.1	...	-79.2	-47.1
Africa						
2008	9.5	97.7	0.6	7.6	0.0	1.3
2009	38.0	98.8	1.8	34.7	0.0	1.5
Percentage change	297.8	...	196.1	353.5	...	13.9
Asia, Oceania						
2008	113.6	99.9	0.5	30.4	0.0	113.1
2009	127.5	100.0	4.6	30.4	0.0	92.4
Percentage change	12.2	...	835.1	0.0	...	-18.3
South America, Central America and Antilles						
2008	157.9	99.1	64.5	84.8	1.2	7.3
2009	111.7	99.6	32.4	73.0	0.0	6.3
Percentage change	-29.2	...	-49.8	-14.0	-100.0	-14.1
United States - Atlantic and Gulf						
2008	67.2	89.5	60.0	7.1	0.0	0.1
2009	77.3	61.2	47.2	30.0	0.1	0.1
Percentage change	15.1	...	-21.4	322.9	...	29.0
United States - Great Lakes						
2008	0.0	...	0.0	0.0	0.0	0.0
2009	0.0	...	0.0	0.0	0.0	0.0
Percentage change
United States - Pacific						
2008	1.1	1.0	0.0	0.0	0.0	1.1
2009	1.4	1.5	0.0	0.0	0.0	1.4
Percentage change	21.0	21.0
Total Foreign Regions						
2008	3,837.0	99.4	285.5	3,423.3	1.2	127.1
2009	2,355.9	98.1	237.5	2,009.0	5.4	103.9
Percentage change	-38.6	...	-16.8	-41.3	371.9	-18.2

Table 16-54

International shipping – Cargo tonnage loaded and annual variation by Canadian region and foreign region of unloading — Mixed loads or unidentified freight or cargo

	Tonnage	Containerized	Atlantic Region	St. Lawrence Region	Great Lakes Region	Pacific Region
	'000 t	%	'000 t			
Europe						
2008	4.5	48.1	4.4	0.0	0.0	0.0
2009	2.6	85.0	2.1	0.5	0.0	0.0
Percentage change	-40.8	...	-51.9
Middle East						
2008	0.1	100.0	0.1	0.0	0.0	0.0
2009	0.0	100.0	0.0	0.0	0.0	0.0
Percentage change	-100.0	...	-100.0
Africa						
2008	0.0	...	0.0	0.0	0.0	0.0
2009	0.0	...	0.0	0.0	0.0	0.0
Percentage change
Asia, Oceania						
2008	141.0	100.0	0.2	6.0	0.0	140.8
2009	233.7	97.9	0.0	6.0	0.0	227.7
Percentage change	65.7	...	-100.0	0.0	...	61.7
South America, Central America and Antilles						
2008	0.6	57.6	0.3	0.3	0.0	0.0
2009	0.3	100.0	0.3	0.0	0.0	0.0
Percentage change	-43.9	...	-9.1	-100.0
United States - Atlantic and Gulf						
2008	0.9	100.0	0.9	0.0	0.0	0.0
2009	0.9	100.0	0.9	0.0	0.0	0.0
Percentage change	2.5	...	2.5
United States - Great Lakes						
2008	3.7	0.0	0.0	3.7	0.0	0.0
2009	0.0	...	0.0	0.0	0.0	0.0
Percentage change	-100.0	-100.0
United States - Pacific						
2008	0.0	...	0.0	0.0	0.0	0.0
2009	0.0	...	0.0	0.0	0.0	0.0
Percentage change
Total Foreign Regions						
2008	150.8	95.8	5.9	4.0	0.0	140.9
2009	237.6	97.7	3.4	6.5	0.0	227.7
Percentage change	57.6	...	-42.8	62.3	...	61.6

Table 17-1

International shipping – Cargo tonnage unloaded and annual variation by Canadian region and foreign region of loading — Wheat

	Tonnage	Containerized	Atlantic Region	St. Lawrence Region	Great Lakes Region	Pacific Region
	'000 t	%	'000 t			
Europe						
2008	0.3	100.0	0.3	0.0	0.0	0.0
2009	0.5	100.0	0.5	0.0	0.0	0.0
Percentage change	57.3	...	44.6
Middle East						
2008	0.0	...	0.0	0.0	0.0	0.0
2009	0.0	100.0	0.0	0.0	0.0	0.0
Percentage change
Africa						
2008	0.0	...	0.0	0.0	0.0	0.0
2009	0.0	...	0.0	0.0	0.0	0.0
Percentage change
Asia, Oceania						
2008	0.3	100.0	0.0	0.0	0.0	0.3
2009	0.3	100.0	0.0	0.0	0.0	0.3
Percentage change	-14.2	-14.2
South America, Central America and Antilles						
2008	0.0	100.0	0.0	0.0	0.0	0.0
2009	0.0	...	0.0	0.0	0.0	0.0
Percentage change
United States - Atlantic and Gulf						
2008	0.0	...	0.0	0.0	0.0	0.0
2009	0.1	100.0	0.1	0.0	0.0	0.0
Percentage change
United States - Great Lakes						
2008	444.1	0.0	0.0	429.5	14.6	0.0
2009	617.3	0.0	0.0	573.5	43.8	0.0
Percentage change	39.0	33.5	200.0	...
United States - Pacific						
2008	0.0	...	0.0	0.0	0.0	0.0
2009	0.0	...	0.0	0.0	0.0	0.0
Percentage change
Total Foreign Regions						
2008	444.8	0.1	0.3	429.5	14.6	0.3
2009	618.2	0.1	0.6	573.5	43.8	0.3
Percentage change	39.0	...	63.8	33.5	200.0	-2.6

Table 17-2
International shipping – Cargo tonnage unloaded and annual variation by Canadian region and foreign region of loading — Corn

	Tonnage	Containerized	Atlantic Region	St. Lawrence Region	Great Lakes Region	Pacific Region
	'000 t	%	'000 t			
Europe						
2008	0.0	100.0	0.0	0.0	0.0	0.0
2009	0.0	100.0	0.0	0.0	0.0	0.0
Percentage change
Middle East						
2008	0.0	...	0.0	0.0	0.0	0.0
2009	0.0	...	0.0	0.0	0.0	0.0
Percentage change
Africa						
2008	0.0	...	0.0	0.0	0.0	0.0
2009	0.0	...	0.0	0.0	0.0	0.0
Percentage change
Asia, Oceania						
2008	0.0	100.0	0.0	0.0	0.0	0.0
2009	0.0	100.0	0.0	0.0	0.0	0.0
Percentage change
South America, Central America and Antilles						
2008	0.0	...	0.0	0.0	0.0	0.0
2009	0.2	100.0	0.0	0.2	0.0	0.0
Percentage change
United States - Atlantic and Gulf						
2008	0.0	...	0.0	0.0	0.0	0.0
2009	0.0	...	0.0	0.0	0.0	0.0
Percentage change
United States - Great Lakes						
2008	224.5	0.0	0.0	87.7	136.8	0.0
2009	315.0	0.0	0.0	169.5	145.5	0.0
Percentage change	40.3	93.2	6.3	...
United States - Pacific						
2008	0.0	...	0.0	0.0	0.0	0.0
2009	0.0	...	0.0	0.0	0.0	0.0
Percentage change
Total Foreign Regions						
2008	224.6	0.0	0.0	87.8	136.8	0.0
2009	315.3	0.1	0.0	169.8	145.5	0.0
Percentage change	40.4	93.4	6.3	...

Table 17-3
International shipping – Cargo tonnage unloaded and annual variation by Canadian region and foreign region of loading — Barley

	Tonnage	Containerized	Atlantic Region	St. Lawrence Region	Great Lakes Region	Pacific Region
	'000 t	%	'000 t			
Europe						
2008	0.0	...	0.0	0.0	0.0	0.0
2009	0.0	...	0.0	0.0	0.0	0.0
Percentage change
Middle East						
2008	0.0	...	0.0	0.0	0.0	0.0
2009	0.0	...	0.0	0.0	0.0	0.0
Percentage change
Africa						
2008	0.0	...	0.0	0.0	0.0	0.0
2009	0.0	...	0.0	0.0	0.0	0.0
Percentage change
Asia, Oceania						
2008	0.0	100.0	0.0	0.0	0.0	0.0
2009	0.0	...	0.0	0.0	0.0	0.0
Percentage change
South America, Central America and Antilles						
2008	0.0	...	0.0	0.0	0.0	0.0
2009	0.0	...	0.0	0.0	0.0	0.0
Percentage change
United States - Atlantic and Gulf						
2008	0.0	...	0.0	0.0	0.0	0.0
2009	0.0	...	0.0	0.0	0.0	0.0
Percentage change
United States - Great Lakes						
2008	0.0	...	0.0	0.0	0.0	0.0
2009	0.0	...	0.0	0.0	0.0	0.0
Percentage change
United States - Pacific						
2008	0.0	...	0.0	0.0	0.0	0.0
2009	0.0	...	0.0	0.0	0.0	0.0
Percentage change
Total Foreign Regions						
2008	0.0	100.0	0.0	0.0	0.0	0.0
2009	0.0	...	0.0	0.0	0.0	0.0
Percentage change

Table 17-4

International shipping – Cargo tonnage unloaded and annual variation by Canadian region and foreign region of loading — Rye, oats and other cereal grains

	Tonnage	Containerized	Atlantic Region	St. Lawrence Region	Great Lakes Region	Pacific Region
	'000 t	%	'000 t			
Europe						
2008	6.4	100.0	4.0	2.2	0.0	0.2
2009	8.5	100.0	2.6	5.8	0.0	0.0
Percentage change	32.5	...	-33.8	159.8	...	-100.0
Middle East						
2008	0.0	100.0	0.0	0.0	0.0	0.0
2009	1.0	100.0	0.0	1.0	0.0	0.0
Percentage change
Africa						
2008	0.0	...	0.0	0.0	0.0	0.0
2009	1.6	100.0	0.0	1.6	0.0	0.0
Percentage change
Asia, Oceania						
2008	94.1	100.0	0.0	0.0	0.0	94.1
2009	97.2	100.0	0.2	3.1	0.0	93.9
Percentage change	3.3	-0.2
South America, Central America and Antilles						
2008	0.3	100.0	0.0	0.7	0.0	0.3
2009	0.7	100.0	0.0	0.7	0.0	0.0
Percentage change	162.2	0.0	...	-100.0
United States - Atlantic and Gulf						
2008	0.2	100.0	0.2	0.0	0.0	0.0
2009	0.1	100.0	0.1	0.0	0.0	0.0
Percentage change	-55.0	...	-55.0
United States - Great Lakes						
2008	0.0	...	0.0	0.0	0.0	0.0
2009	0.0	...	0.0	0.0	0.0	0.0
Percentage change
United States - Pacific						
2008	0.0	...	0.0	0.0	0.0	0.0
2009	0.0	...	0.0	0.0	0.0	0.0
Percentage change
Total Foreign Regions						
2008	100.9	100.0	4.2	2.2	0.0	94.5
2009	109.0	100.0	2.9	12.2	0.0	93.9
Percentage change	8.0	...	-30.3	446.3	...	-0.7

Table 17-5
International shipping – Cargo tonnage unloaded and annual variation by Canadian region and foreign region of loading — Fresh, chilled or dried vegetables

	Tonnage	Containerized	Atlantic Region	St. Lawrence Region	Great Lakes Region	Pacific Region
	'000 t	%	'000 t			
Europe						
2008	9.0	100.0	2.6	6.0	0.0	0.4
2009	14.4	100.0	4.2	10.1	0.0	0.1
Percentage change	60.1	...	61.6	67.8	...	-67.3
Middle East						
2008	0.1	100.0	0.0	0.0	0.0	0.1
2009	2.3	100.0	0.1	2.2	0.0	0.0
Percentage change	2,151.5	-100.0
Africa						
2008	0.0	...	0.0	0.0	0.0	0.0
2009	0.5	100.0	0.0	0.5	0.0	0.0
Percentage change
Asia, Oceania						
2008	71.4	99.9	0.0	1.1	0.0	71.4
2009	73.9	100.0	0.0	1.1	0.0	72.7
Percentage change	3.5	0.0	...	1.9
South America, Central America and Antilles						
2008	0.2	100.0	0.1	1.6	0.0	0.2
2009	1.9	100.0	0.0	1.6	0.0	0.3
Percentage change	734.3	...	-100.0	0.0	...	73.2
United States - Atlantic and Gulf						
2008	2.2	100.0	2.2	0.0	0.0	0.0
2009	2.7	100.0	2.7	0.0	0.0	0.0
Percentage change	23.0	...	23.0
United States - Great Lakes						
2008	0.0	...	0.0	0.0	0.0	0.0
2009	0.0	...	0.0	0.0	0.0	0.0
Percentage change
United States - Pacific						
2008	0.0	...	0.0	0.0	0.0	0.0
2009	0.0	...	0.0	0.0	0.0	0.0
Percentage change
Total Foreign Regions						
2008	82.9	99.9	4.9	6.0	0.0	72.0
2009	95.7	100.0	7.0	15.5	0.0	73.2
Percentage change	15.4	...	43.8	158.0	...	1.6

Table 17-6

International shipping – Cargo tonnage unloaded and annual variation by Canadian region and foreign region of loading — Fresh, chilled or dried fruit and nuts

	Tonnage	Containerized	Atlantic Region	St. Lawrence Region	Great Lakes Region	Pacific Region
	'000 t	%	'000 t			
Europe						
2008	19.6	100.0	6.4	12.6	0.0	0.7
2009	26.1	100.0	8.7	16.3	0.0	1.1
Percentage change	33.0	...	36.8	29.7	...	59.8
Middle East						
2008	1.9	100.0	0.0	0.0	0.0	1.9
2009	10.0	100.0	0.0	6.9	0.0	3.1
Percentage change	425.1	61.4
Africa						
2008	0.7	100.0	0.0	0.0	0.0	0.7
2009	3.1	100.0	0.0	2.7	0.0	0.4
Percentage change	361.4	-38.3
Asia, Oceania						
2008	77.3	100.0	0.0	0.0	0.0	77.3
2009	66.8	100.0	0.0	1.0	0.0	65.8
Percentage change	-13.6	-14.8
South America, Central America and Antilles						
2008	7.4	100.0	0.6	12.2	0.0	6.8
2009	17.9	100.0	0.5	12.2	0.0	5.2
Percentage change	141.9	...	-14.7	0.0	...	-24.2
United States - Atlantic and Gulf						
2008	1.3	100.0	1.3	0.0	0.0	0.0
2009	4.2	100.0	4.2	0.0	0.0	0.0
Percentage change	223.4	...	223.4
United States - Great Lakes						
2008	0.0	...	0.0	0.0	0.0	0.0
2009	0.0	...	0.0	0.0	0.0	0.0
Percentage change
United States - Pacific						
2008	0.0	100.0	0.0	0.0	0.0	0.0
2009	0.1	100.0	0.0	0.0	0.0	0.1
Percentage change
Total Foreign Regions						
2008	108.2	100.0	8.2	12.6	0.0	87.4
2009	128.1	100.0	13.4	39.2	0.0	75.6
Percentage change	18.4	...	62.4	211.3	...	-13.5

Table 17-7

International shipping – Cargo tonnage unloaded and annual variation by Canadian region and foreign region of loading — Colza seeds (canola)

	Tonnage	Containerized	Atlantic Region	St. Lawrence Region	Great Lakes Region	Pacific Region
	'000 t	%	'000 t			
Europe						
2008	0.0	100.0	0.0	0.0	0.0	0.0
2009	0.1	100.0	0.0	0.1	0.0	0.0
Percentage change
Middle East						
2008	0.0	...	0.0	0.0	0.0	0.0
2009	0.0	...	0.0	0.0	0.0	0.0
Percentage change
Africa						
2008	0.0	...	0.0	0.0	0.0	0.0
2009	0.0	...	0.0	0.0	0.0	0.0
Percentage change
Asia, Oceania						
2008	0.0	...	0.0	0.0	0.0	0.0
2009	0.0	...	0.0	0.0	0.0	0.0
Percentage change
South America, Central America and Antilles						
2008	0.2	100.0	0.0	0.0	0.0	0.2
2009	2.2	100.0	0.0	0.0	0.0	2.2
Percentage change	1,156.6	1,156.6
United States - Atlantic and Gulf						
2008	0.0	...	0.0	0.0	0.0	0.0
2009	0.0	...	0.0	0.0	0.0	0.0
Percentage change
United States - Great Lakes						
2008	0.0	...	0.0	0.0	0.0	0.0
2009	38.6	0.0	0.0	25.2	13.4	0.0
Percentage change
United States - Pacific						
2008	0.0	...	0.0	0.0	0.0	0.0
2009	0.0	...	0.0	0.0	0.0	0.0
Percentage change
Total Foreign Regions						
2008	0.0	100.0	0.0	0.0	0.0	0.0
2009	40.9	5.5	0.0	25.3	13.4	2.2
Percentage change

Table 17-8

International shipping – Cargo tonnage unloaded and annual variation by Canadian region and foreign region of loading — Other oil seeds and nuts and other agricultural products

	Tonnage	Containerized	Atlantic Region	St. Lawrence Region	Great Lakes Region	Pacific Region
	'000 t	%	'000 t			
Europe						
2008	3.0	100.0	2.0	1.0	0.0	0.0
2009	8.8	100.0	1.6	7.1	0.0	0.0
Percentage change	192.6	...	-20.7	643.8
Middle East						
2008	0.1	100.0	0.0	0.0	0.0	0.1
2009	0.7	100.0	0.0	0.6	0.0	0.0
Percentage change	725.3	-100.0
Africa						
2008	0.0	100.0	0.0	0.0	0.0	0.0
2009	0.1	100.0	0.0	0.1	0.0	0.0
Percentage change
Asia, Oceania						
2008	39.6	98.5	0.0	0.0	0.0	39.6
2009	40.3	100.0	0.0	0.8	0.0	39.5
Percentage change	1.6	-0.2
South America, Central America and Antilles						
2008	0.5	100.0	0.0	199.6	0.0	0.5
2009	251.9	1.9	0.0	199.6	50.4	1.8
Percentage change	46,888.2	0.0	...	248.4
United States - Atlantic and Gulf						
2008	3.1	51.4	3.1	0.0	0.0	0.0
2009	2.1	54.9	2.1	0.0	0.0	0.0
Percentage change	-32.2	...	-32.2
United States - Great Lakes						
2008	262.7	0.0	0.0	246.8	15.8	0.0
2009	554.3	0.0	0.0	482.3	72.1	0.0
Percentage change	111.0	95.4	355.7	...
United States - Pacific						
2008	0.0	...	0.0	0.0	0.0	0.0
2009	0.0	...	0.0	0.0	0.0	0.0
Percentage change
Total Foreign Regions						
2008	309.0	14.3	5.1	247.8	15.8	40.2
2009	858.0	6.5	3.7	690.5	122.5	41.4
Percentage change	177.7	...	-28.4	178.6	674.3	3.0

Table 17-9
International shipping – Cargo tonnage unloaded and annual variation by Canadian region and foreign region of loading — Feed, cereal straw, eggs and other animal products

	Tonnage	Containerized	Atlantic Region	St. Lawrence Region	Great Lakes Region	Pacific Region
	'000 t	%	'000 t			
Europe						
2008	10.2	80.4	9.3	0.6	0.0	0.3
2009	13.1	100.0	6.2	6.9	0.0	0.0
Percentage change	28.6	...	-32.9	1,046.8	...	-100.0
Middle East						
2008	0.0	...	0.0	0.0	0.0	0.0
2009	0.0	100.0	0.0	0.0	0.0	0.0
Percentage change
Africa						
2008	0.0	...	0.0	0.0	0.0	0.0
2009	0.0	100.0	0.0	0.0	0.0	0.0
Percentage change
Asia, Oceania						
2008	14.8	99.9	0.0	0.0	0.0	14.8
2009	18.5	100.0	0.0	0.1	0.0	18.4
Percentage change	25.0	24.6
South America, Central America and Antilles						
2008	29.5	89.1	3.2	1.6	0.0	26.2
2009	23.7	91.9	1.9	1.6	0.0	20.2
Percentage change	-19.6	...	-40.6	0.0	...	-23.0
United States - Atlantic and Gulf						
2008	0.9	100.0	0.9	0.0	0.0	0.0
2009	0.8	100.0	0.8	0.0	0.0	0.0
Percentage change	-9.6	...	-9.6
United States - Great Lakes						
2008	0.0	...	0.0	0.0	0.0	0.0
2009	0.0	...	0.0	0.0	0.0	0.0
Percentage change
United States - Pacific						
2008	0.5	0.0	0.0	0.0	0.0	0.4
2009	0.0	...	0.0	0.0	0.0	0.0
Percentage change	-100.0	-100.0
Total Foreign Regions						
2008	55.8	89.8	13.5	0.6	0.0	41.8
2009	56.2	96.6	9.0	8.5	0.0	38.6
Percentage change	0.6	...	-32.9	1,320.3	...	-7.5

Table 17-10

International shipping – Cargo tonnage unloaded and annual variation by Canadian region and foreign region of loading — Meat, fish, seafood, and preparations

	Tonnage	Containerized	Atlantic Region	St. Lawrence Region	Great Lakes Region	Pacific Region
	'000 t	%	'000 t			
Europe						
2008	19.1	99.3	14.3	2.0	0.0	2.8
2009	25.5	99.9	15.7	8.6	0.0	1.3
Percentage change	33.3	...	9.6	327.0	...	-55.8
Middle East						
2008	0.5	100.0	0.0	0.0	0.0	0.5
2009	0.5	100.0	0.0	0.0	0.0	0.5
Percentage change	16.4	3.2
Africa						
2008	0.3	100.0	0.0	0.0	0.0	0.3
2009	0.1	100.0	0.0	0.0	0.0	0.1
Percentage change	-50.7	-56.1
Asia, Oceania						
2008	281.0	100.0	0.3	0.3	0.0	280.7
2009	291.2	100.0	0.4	0.3	0.0	290.5
Percentage change	3.7	...	34.6	0.0	...	3.5
South America, Central America and Antilles						
2008	9.8	64.1	4.3	6.4	0.0	5.5
2009	12.2	97.6	0.8	6.4	0.0	5.1
Percentage change	24.9	...	-82.0	0.0	...	-8.2
United States - Atlantic and Gulf						
2008	37.1	80.3	37.1	0.0	0.0	0.0
2009	37.6	86.9	37.6	0.0	0.0	0.0
Percentage change	1.5	...	1.5
United States - Great Lakes						
2008	0.0	0.0	0.0	0.0	0.0	0.0
2009	0.0	...	0.0	0.0	0.0	0.0
Percentage change
United States - Pacific						
2008	18.1	1.0	11.2	0.0	0.0	6.9
2009	8.8	1.6	3.9	0.0	0.0	4.8
Percentage change	-51.4	...	-64.7	-29.6
Total Foreign Regions						
2008	365.8	92.1	67.2	2.0	0.0	296.7
2009	376.1	96.3	58.5	15.4	0.0	302.3
Percentage change	2.8	...	-12.9	661.1	...	1.9

Table 17-11

International shipping – Cargo tonnage unloaded and annual variation by Canadian region and foreign region of loading — Milled grain products and preparations, and bakery products

	Tonnage	Containerized	Atlantic Region	St. Lawrence Region	Great Lakes Region	Pacific Region
	'000 t	%	'000 t			
Europe						
2008	20.3	100.0	7.0	12.2	0.0	1.1
2009	58.9	100.0	3.2	54.9	0.0	0.7
Percentage change	189.8	...	-53.7	350.4	...	-38.4
Middle East						
2008	0.1	100.0	0.0	0.0	0.0	0.1
2009	2.1	100.0	0.1	2.0	0.0	0.1
Percentage change	2,525.3	-25.3
Africa						
2008	0.0	...	0.0	0.0	0.0	0.0
2009	0.2	100.0	0.0	0.2	0.0	0.0
Percentage change
Asia, Oceania						
2008	56.2	92.1	3.2	0.5	0.0	53.0
2009	55.6	100.0	0.0	0.5	0.0	55.1
Percentage change	-1.1	...	-100.0	0.0	...	3.9
South America, Central America and Antilles						
2008	0.1	100.0	0.1	0.8	0.0	0.0
2009	0.9	100.0	0.1	0.8	0.0	0.0
Percentage change	553.2	...	20.2	0.0
United States - Atlantic and Gulf						
2008	0.3	100.0	0.3	0.0	0.0	0.0
2009	0.4	100.0	0.4	0.0	0.0	0.0
Percentage change	8.0	...	8.0
United States - Great Lakes						
2008	0.0	...	0.0	0.0	0.0	0.0
2009	0.0	...	0.0	0.0	0.0	0.0
Percentage change
United States - Pacific						
2008	0.0	100.0	0.0	0.0	0.0	0.0
2009	0.0	100.0	0.0	0.0	0.0	0.0
Percentage change
Total Foreign Regions						
2008	77.1	94.2	10.6	12.2	0.0	54.2
2009	118.0	100.0	3.8	58.3	0.0	55.9
Percentage change	53.1	...	-63.9	378.0	...	3.0

Table 17-12

International shipping – Cargo tonnage unloaded and annual variation by Canadian region and foreign region of loading — Animal or vegetable fats, oils and flours

	Tonnage	Containerized	Atlantic Region	St. Lawrence Region	Great Lakes Region	Pacific Region
	'000 t	%	'000 t			
Europe						
2008	31.8	73.6	16.5	10.4	0.0	4.9
2009	39.6	100.0	12.0	23.9	0.0	3.7
Percentage change	24.7	...	-27.4	130.0	...	-23.5
Middle East						
2008	0.0	100.0	0.0	0.0	0.0	0.0
2009	0.8	100.0	0.1	0.6	0.0	0.1
Percentage change
Africa						
2008	1.1	0.0	0.0	1.1	0.0	0.0
2009	1.5	100.0	0.0	1.4	0.0	0.1
Percentage change	28.9	22.4
Asia, Oceania						
2008	39.6	56.8	0.0	0.0	17.1	22.5
2009	11.3	100.0	0.0	0.1	0.0	11.2
Percentage change	-71.5	-100.0	-50.4
South America, Central America and Antilles						
2008	25.5	3.9	19.1	0.3	0.0	16.5
2009	26.3	4.5	20.1	0.3	0.0	5.9
Percentage change	2.9	...	5.1	0.0	...	-64.3
United States - Atlantic and Gulf						
2008	9.6	89.6	9.6	0.0	0.0	0.0
2009	5.9	100.0	5.9	0.0	0.0	0.0
Percentage change	-38.4	...	-38.4
United States - Great Lakes						
2008	0.0	...	0.0	0.0	0.0	0.0
2009	10.4	0.0	0.0	0.0	10.4	0.0
Percentage change
United States - Pacific						
2008	0.0	...	0.0	0.0	0.0	0.0
2009	0.0	...	0.0	0.0	0.0	0.0
Percentage change
Total Foreign Regions						
2008	107.7	51.5	35.1	11.5	17.1	44.0
2009	95.8	62.9	38.1	26.3	10.4	21.0
Percentage change	-11.1	...	8.7	128.1	-39.3	-52.3

Table 17-13
International shipping – Cargo tonnage unloaded and annual variation by Canadian region and foreign region of loading — Sugar

	Tonnage	Containerized	Atlantic Region	St. Lawrence Region	Great Lakes Region	Pacific Region
	'000 t	%	'000 t			
Europe						
2008	0.8	100.0	0.3	0.5	0.0	0.0
2009	36.0	13.1	0.9	35.2	0.0	0.0
Percentage change	4,406.1	...	239.4	6,458.2
Middle East						
2008	0.3	100.0	0.0	0.0	0.0	0.3
2009	0.3	100.0	0.0	0.1	0.0	0.2
Percentage change	8.4	-29.9
Africa						
2008	0.0	...	0.0	0.0	0.0	0.0
2009	0.0	...	0.0	0.0	0.0	0.0
Percentage change
Asia, Oceania						
2008	31.7	5.2	0.0	0.0	4.1	27.6
2009	4.2	100.0	0.0	0.0	0.0	4.2
Percentage change	-86.7	-100.0	-84.8
South America, Central America and Antilles						
2008	1,307.8	0.1	22.4	827.9	339.7	117.9
2009	901.5	2.1	10.5	519.8	249.2	122.1
Percentage change	-31.1	...	-53.0	-37.2	-26.6	3.5
United States - Atlantic and Gulf						
2008	7.0	7.1	0.5	6.5	0.0	0.0
2009	7.9	25.9	2.0	5.8	0.0	0.0
Percentage change	13.0	...	312.3	-9.8
United States - Great Lakes						
2008	0.0	...	0.0	0.0	0.0	0.0
2009	0.0	...	0.0	0.0	0.0	0.0
Percentage change
United States - Pacific						
2008	0.0	...	0.0	0.0	0.0	0.0
2009	0.0	...	0.0	0.0	0.0	0.0
Percentage change
Total Foreign Regions						
2008	1,347.6	0.4	23.1	834.9	343.7	145.8
2009	949.9	3.2	13.4	560.9	249.2	126.4
Percentage change	-29.5	...	-41.9	-32.8	-27.5	-13.3

Table 17-14

International shipping – Cargo tonnage unloaded and annual variation by Canadian region and foreign region of loading — Prepared foodstuffs (not elsewhere classified)

	Tonnage	Containerized	Atlantic Region	St. Lawrence Region	Great Lakes Region	Pacific Region
	'000 t	%	'000 t			
Europe						
2008	111.4	100.0	75.2	29.1	0.0	7.1
2009	197.5	98.0	47.8	144.0	0.0	5.7
Percentage change	77.3	...	-36.3	394.3	...	-20.2
Middle East						
2008	1.0	100.0	0.1	0.0	0.0	0.9
2009	7.9	100.0	0.7	6.5	0.0	0.7
Percentage change	682.0	...	670.3	-27.0
Africa						
2008	12.0	6.0	0.0	11.2	0.0	0.7
2009	22.9	25.2	0.0	22.0	0.0	0.9
Percentage change	91.6	95.8	...	25.4
Asia, Oceania						
2008	258.8	100.0	0.1	0.0	0.0	258.7
2009	269.2	98.0	0.1	11.0	0.0	258.1
Percentage change	4.0	...	30.4	-0.3
South America, Central America and Antilles						
2008	21.3	100.0	1.7	27.4	0.0	19.6
2009	44.5	100.0	0.6	27.4	0.0	16.5
Percentage change	109.0	...	-65.2	0.0	...	-15.7
United States - Atlantic and Gulf						
2008	30.4	100.0	30.4	0.0	0.0	0.0
2009	34.0	100.0	34.0	0.0	0.0	0.0
Percentage change	12.1	...	12.1
United States - Great Lakes						
2008	0.0	...	0.0	0.0	0.0	0.0
2009	0.0	...	0.0	0.0	0.0	0.0
Percentage change
United States - Pacific						
2008	0.2	100.0	0.0	0.0	0.0	0.2
2009	0.3	100.0	0.0	0.0	0.0	0.3
Percentage change	28.2	28.2
Total Foreign Regions						
2008	435.0	97.4	107.4	40.4	0.0	287.3
2009	576.2	95.4	83.3	210.8	0.0	282.1
Percentage change	32.5	...	-22.4	422.4	...	-1.8

Table 17-15

International shipping – Cargo tonnage unloaded and annual variation by Canadian region and foreign region of loading — Alcoholic and non-alcoholic beverages

	Tonnage	Containerized	Atlantic Region	St. Lawrence Region	Great Lakes Region	Pacific Region
	'000 t	%	'000 t			
Europe						
2008	158.5	96.3	59.1	52.8	0.0	46.6
2009	478.7	99.1	52.2	381.2	0.0	45.2
Percentage change	202.0	...	-11.6	622.5	...	-3.1
Middle East						
2008	0.4	100.0	0.0	0.0	0.0	0.4
2009	1.6	100.0	0.4	0.8	0.0	0.3
Percentage change	306.1	-4.9
Africa						
2008	3.1	100.0	0.0	0.0	0.0	3.1
2009	3.3	100.0	0.0	2.2	0.0	1.1
Percentage change	6.3	-65.1
Asia, Oceania						
2008	77.2	100.0	0.1	1.2	0.0	77.1
2009	75.1	100.0	0.5	1.2	0.0	73.4
Percentage change	-2.7	...	268.1	0.0	...	-4.7
South America, Central America and Antilles						
2008	174.0	45.1	8.8	90.2	5.4	69.6
2009	154.6	96.1	5.1	71.1	6.1	72.3
Percentage change	-11.1	...	-42.1	-21.1	11.4	3.9
United States - Atlantic and Gulf						
2008	12.0	100.0	12.0	0.0	0.0	0.0
2009	26.4	52.3	13.8	12.6	0.0	0.0
Percentage change	120.7	...	15.4
United States - Great Lakes						
2008	0.0	...	0.0	0.0	0.0	0.0
2009	0.0	...	0.0	0.0	0.0	0.0
Percentage change
United States - Pacific						
2008	24.1	100.0	0.0	0.0	0.0	24.1
2009	23.6	100.0	0.0	0.0	0.0	23.6
Percentage change	-2.2	-2.2
Total Foreign Regions						
2008	449.2	77.4	80.0	142.9	5.4	220.8
2009	763.2	97.0	72.0	469.1	6.1	215.9
Percentage change	69.9	...	-10.0	228.3	11.4	-2.2

Table 17-16
International shipping – Cargo tonnage unloaded and annual variation by Canadian region and foreign region of loading — Limestone

	Tonnage	Containerized	Atlantic Region	St. Lawrence Region	Great Lakes Region	Pacific Region
	'000 t	%	'000 t			
Europe						
2008	0.2	100.0	0.0	0.1	0.0	0.0
2009	1.2	100.0	0.0	1.2	0.0	0.0
Percentage change	656.9	1,174.7
Middle East						
2008	0.0	...	0.0	0.0	0.0	0.0
2009	0.0	100.0	0.0	0.0	0.0	0.0
Percentage change
Africa						
2008	0.0	...	0.0	0.0	0.0	0.0
2009	0.0	...	0.0	0.0	0.0	0.0
Percentage change
Asia, Oceania						
2008	0.2	100.0	0.0	0.0	0.0	0.2
2009	0.2	100.0	0.0	0.0	0.0	0.2
Percentage change	4.2	4.2
South America, Central America and Antilles						
2008	0.0	...	0.0	0.0	0.0	0.0
2009	0.0	...	0.0	0.0	0.0	0.0
Percentage change
United States - Atlantic and Gulf						
2008	0.0	...	0.0	0.0	0.0	0.0
2009	0.0	...	0.0	0.0	0.0	0.0
Percentage change
United States - Great Lakes						
2008	2,394.7	0.0	0.0	0.0	2,394.7	0.0
2009	2,076.1	0.0	0.0	17.6	2,058.5	0.0
Percentage change	-13.3	-14.0	...
United States - Pacific						
2008	5.4	0.0	0.0	0.0	0.0	5.4
2009	0.0	...	0.0	0.0	0.0	0.0
Percentage change	-100.0	-100.0
Total Foreign Regions						
2008	2,400.5	0.0	0.0	0.1	2,394.7	5.7
2009	2,077.5	0.1	0.0	18.9	2,058.5	0.2
Percentage change	-13.5	19,753.7	-14.0	-96.5

Table 17-17

International shipping – Cargo tonnage unloaded and annual variation by Canadian region and foreign region of loading — Stone, sand, gravel and crushed stone

	Tonnage	Containerized	Atlantic Region	St. Lawrence Region	Great Lakes Region	Pacific Region
	'000 t	%	'000 t			
Europe						
2008	20.1	84.8	5.1	13.1	0.0	1.9
2009	27.0	91.0	10.1	15.3	0.0	1.6
Percentage change	34.0	...	97.4	16.5	...	-15.6
Middle East						
2008	0.3	100.0	0.0	0.0	0.0	0.3
2009	4.8	100.0	0.1	4.6	0.0	0.1
Percentage change	1,336.8	-57.2
Africa						
2008	9.5	0.2	0.0	9.5	0.0	0.0
2009	3.3	9.5	0.0	3.1	0.0	0.2
Percentage change	-64.9	-67.2
Asia, Oceania						
2008	57.9	100.0	0.1	5.6	0.0	57.8
2009	56.2	100.0	0.0	5.6	0.0	50.6
Percentage change	-3.0	...	-100.0	0.0	...	-12.4
South America, Central America and Antilles						
2008	2.3	15.7	0.0	1.2	0.0	2.3
2009	3.0	68.2	0.0	1.2	0.0	1.8
Percentage change	29.2	0.0	...	-23.7
United States - Atlantic and Gulf						
2008	40.8	4.8	1.9	0.0	38.8	0.0
2009	1.5	100.0	1.5	0.0	0.0	0.0
Percentage change	-96.3	...	-22.4	...	-100.0	...
United States - Great Lakes						
2008	540.4	0.0	0.0	0.0	540.4	0.0
2009	500.8	0.0	0.0	0.0	500.8	0.0
Percentage change	-7.3	-7.3	...
United States - Pacific						
2008	51.6	0.5	0.0	0.0	0.0	51.6
2009	48.1	0.0	0.0	0.0	0.0	48.1
Percentage change	-6.8	-6.8
Total Foreign Regions						
2008	722.9	10.8	7.2	22.5	579.2	113.9
2009	644.6	13.9	11.7	29.8	500.8	102.4
Percentage change	-10.8	...	62.3	32.0	-13.5	-10.1

Table 17-18
International shipping – Cargo tonnage unloaded and annual variation by Canadian region and foreign region of loading — Salt

	Tonnage	Containerized	Atlantic Region	St. Lawrence Region	Great Lakes Region	Pacific Region
	'000 t	%	'000 t			
Europe						
2008	108.8	1.8	8.3	100.4	0.0	0.1
2009	1.8	100.0	0.5	1.2	0.0	0.1
Percentage change	-98.4	...	-94.0	-98.8	...	-11.7
Middle East						
2008	0.0	100.0	0.0	0.0	0.0	0.0
2009	0.6	100.0	0.0	0.6	0.0	0.0
Percentage change
Africa						
2008	30.4	0.0	0.0	30.4	0.0	0.0
2009	0.0	...	0.0	0.0	0.0	0.0
Percentage change	-100.0	-100.0
Asia, Oceania						
2008	1.2	100.0	0.0	0.0	0.0	1.2
2009	0.7	100.0	0.0	0.0	0.0	0.7
Percentage change	-39.7	-42.6
South America, Central America and Antilles						
2008	700.8	0.0	39.8	123.6	0.0	537.5
2009	646.9	0.0	0.0	171.9	0.0	475.0
Percentage change	-7.7	...	-100.0	39.1	...	-11.6
United States - Atlantic and Gulf						
2008	0.1	100.0	0.1	0.0	0.0	0.0
2009	0.0	...	0.0	0.0	0.0	0.0
Percentage change	-100.0	...	-100.0
United States - Great Lakes						
2008	836.9	0.0	0.0	38.9	798.0	0.0
2009	1,107.1	0.0	0.0	15.0	1,092.1	0.0
Percentage change	32.3	-61.5	36.9	...
United States - Pacific						
2008	4.5	0.0	0.0	0.0	0.0	4.5
2009	85.5	0.0	0.0	0.0	0.0	85.5
Percentage change	1,785.6	1,785.6
Total Foreign Regions						
2008	1,682.8	0.2	48.2	293.3	798.0	543.2
2009	1,842.6	0.2	0.5	188.7	1,092.1	561.3
Percentage change	9.5	...	-99.0	-35.7	36.9	3.3

Table 17-19
International shipping – Cargo tonnage unloaded and annual variation by Canadian region and foreign region of loading — Sulphur

	Tonnage	Containerized	Atlantic Region	St. Lawrence Region	Great Lakes Region	Pacific Region
	'000 t	%	'000 t			
Europe						
2008	0.0	...	0.0	0.0	0.0	0.0
2009	0.0	...	0.0	0.0	0.0	0.0
Percentage change
Middle East						
2008	0.0	...	0.0	0.0	0.0	0.0
2009	0.0	...	0.0	0.0	0.0	0.0
Percentage change
Africa						
2008	0.0	...	0.0	0.0	0.0	0.0
2009	0.0	...	0.0	0.0	0.0	0.0
Percentage change
Asia, Oceania						
2008	0.0	...	0.0	0.0	0.0	0.0
2009	0.0	...	0.0	0.0	0.0	0.0
Percentage change
South America, Central America and Antilles						
2008	0.0	...	0.0	0.0	0.0	0.0
2009	0.0	...	0.0	0.0	0.0	0.0
Percentage change
United States - Atlantic and Gulf						
2008	0.0	...	0.0	0.0	0.0	0.0
2009	0.0	...	0.0	0.0	0.0	0.0
Percentage change
United States - Great Lakes						
2008	0.0	...	0.0	0.0	0.0	0.0
2009	0.0	...	0.0	0.0	0.0	0.0
Percentage change
United States - Pacific						
2008	0.0	...	0.0	0.0	0.0	0.0
2009	0.0	...	0.0	0.0	0.0	0.0
Percentage change
Total Foreign Regions						
2008	0.0	...	0.0	0.0	0.0	0.0
2009	0.0	...	0.0	0.0	0.0	0.0
Percentage change

Table 17-20
International shipping – Cargo tonnage unloaded and annual variation by Canadian region and foreign region of loading — Other non-metallic minerals

	Tonnage	Containerized	Atlantic Region	St. Lawrence Region	Great Lakes Region	Pacific Region
	'000 t	%	'000 t			
Europe						
2008	265.4	3.6	12.9	250.9	0.0	1.6
2009	181.0	4.9	16.1	163.4	0.0	1.5
Percentage change	-31.8	...	24.6	-34.9	...	-9.9
Middle East						
2008	0.0	...	0.0	0.0	0.0	0.0
2009	0.6	100.0	0.0	0.6	0.0	0.0
Percentage change
Africa						
2008	36.5	0.0	0.0	36.5	0.0	0.0
2009	11.6	0.2	6.6	4.9	0.0	0.0
Percentage change	-68.4	-86.6
Asia, Oceania						
2008	81.0	14.8	0.0	69.1	0.0	11.9
2009	66.0	12.5	0.0	59.9	0.0	6.1
Percentage change	-18.6	-13.3	...	-49.1
South America, Central America and Antilles						
2008	627.1	0.0	87.3	271.5	52.9	215.4
2009	478.7	0.0	77.7	194.8	36.7	169.5
Percentage change	-23.7	...	-11.0	-28.2	-30.7	-21.3
United States - Atlantic and Gulf						
2008	14.4	2.2	0.3	14.1	0.0	0.0
2009	0.7	100.0	0.7	0.0	0.0	0.0
Percentage change	-95.3	...	115.5	-100.0
United States - Great Lakes						
2008	88.7	0.0	0.0	73.7	15.0	0.0
2009	15.8	0.0	0.0	15.8	0.0	0.0
Percentage change	-82.2	-78.5	-100.0	...
United States - Pacific						
2008	0.0	0.0	0.0	0.0	0.0	0.0
2009	0.0	...	0.0	0.0	0.0	0.0
Percentage change
Total Foreign Regions						
2008	1,113.2	2.0	100.5	715.8	67.9	229.0
2009	754.3	2.5	101.0	439.5	36.7	177.1
Percentage change	-32.2	...	0.5	-38.6	-46.0	-22.7

Table 17-21

International shipping – Cargo tonnage unloaded and annual variation by Canadian region and foreign region of loading — Iron ores and concentrates

	Tonnage	Containerized	Atlantic Region	St. Lawrence Region	Great Lakes Region	Pacific Region
	'000 t	%	'000 t			
Europe						
2008	0.5	100.0	0.5	0.0	0.0	0.0
2009	52.3	0.9	0.3	43.9	8.2	0.0
Percentage change	10,140.1	...	-45.6
Middle East						
2008	0.0	...	0.0	0.0	0.0	0.0
2009	0.0	...	0.0	0.0	0.0	0.0
Percentage change
Africa						
2008	3.1	0.0	0.0	3.1	0.0	0.0
2009	5.0	0.0	0.0	5.0	0.0	0.0
Percentage change	61.5	61.5
Asia, Oceania						
2008	0.1	47.7	0.0	0.0	0.0	0.1
2009	0.1	100.0	0.0	0.0	0.0	0.1
Percentage change	-47.7	9.7
South America, Central America and Antilles						
2008	709.2	0.1	0.1	709.2	0.0	0.0
2009	400.5	0.2	0.1	399.8	0.0	0.5
Percentage change	-43.5	...	0.0	-43.6
United States - Atlantic and Gulf						
2008	0.0	...	0.0	0.0	0.0	0.0
2009	0.3	100.0	0.3	0.0	0.0	0.0
Percentage change
United States - Great Lakes						
2008	10,145.9	0.0	0.0	2,120.3	8,025.6	0.0
2009	4,872.8	0.0	0.0	618.0	4,254.8	0.0
Percentage change	-52.0	-70.9	-47.0	...
United States - Pacific						
2008	0.0	...	0.0	0.0	0.0	0.0
2009	0.0	...	0.0	0.0	0.0	0.0
Percentage change
Total Foreign Regions						
2008	10,858.8	0.0	0.5	2,832.6	8,025.6	0.1
2009	5,331.0	0.0	0.7	1,066.7	4,263.0	0.6
Percentage change	-50.9	...	37.6	-62.3	-46.9	837.1

Table 17-22

International shipping – Cargo tonnage unloaded and annual variation by Canadian region and foreign region of loading — Copper ores and concentrates

	Tonnage	Containerized	Atlantic Region	St. Lawrence Region	Great Lakes Region	Pacific Region
	'000 t	%	'000 t			
Europe						
2008	29.0	0.8	0.0	29.0	0.0	0.0
2009	18.3	0.3	0.0	18.3	0.0	0.0
Percentage change	-37.0	-37.0
Middle East						
2008	0.0	...	0.0	0.0	0.0	0.0
2009	0.0	...	0.0	0.0	0.0	0.0
Percentage change
Africa						
2008	0.0	...	0.0	0.0	0.0	0.0
2009	0.0	...	0.0	0.0	0.0	0.0
Percentage change
Asia, Oceania						
2008	5.0	100.0	0.0	0.0	0.0	5.0
2009	2.6	100.0	0.0	0.0	0.0	2.5
Percentage change	-48.2	-48.9
South America, Central America and Antilles						
2008	84.4	5.6	0.0	84.4	0.0	0.0
2009	37.7	12.4	0.0	37.6	0.0	0.0
Percentage change	-55.3	-55.4
United States - Atlantic and Gulf						
2008	4.5	0.0	0.0	4.5	0.0	0.0
2009	31.7	0.0	0.0	31.7	0.0	0.0
Percentage change	605.5	605.5
United States - Great Lakes						
2008	0.0	...	0.0	0.0	0.0	0.0
2009	0.0	...	0.0	0.0	0.0	0.0
Percentage change
United States - Pacific						
2008	0.0	...	0.0	0.0	0.0	0.0
2009	0.0	...	0.0	0.0	0.0	0.0
Percentage change
Total Foreign Regions						
2008	122.9	4.2	0.0	117.9	0.0	5.0
2009	90.3	8.1	0.0	87.7	0.0	2.6
Percentage change	-26.5	-25.6	...	-48.1

Table 17-23

International shipping – Cargo tonnage unloaded and annual variation by Canadian region and foreign region of loading — Aluminum ores (bauxite)

	Tonnage	Containerized	Atlantic Region	St. Lawrence Region	Great Lakes Region	Pacific Region
	'000 t	%	'000 t			
Europe						
2008	86.4	1.3	0.0	86.4	0.0	0.0
2009	103.9	0.9	0.0	85.4	18.5	0.0
Percentage change	20.2	-1.2
Middle East						
2008	77.0	0.0	0.0	77.0	0.0	0.0
2009	0.0	...	0.0	0.0	0.0	0.0
Percentage change	-100.0	-100.0
Africa						
2008	1,770.7	0.0	0.0	1,770.7	0.0	0.0
2009	1,546.4	0.0	0.0	1,546.4	0.0	0.0
Percentage change	-12.7	-12.7
Asia, Oceania						
2008	0.0	100.0	0.0	0.0	0.0	0.0
2009	0.1	100.0	0.0	0.0	0.0	0.1
Percentage change
South America, Central America and Antilles						
2008	1,855.9	0.0	0.0	1,855.9	0.0	0.0
2009	1,297.4	0.0	0.0	1,297.4	0.0	0.0
Percentage change	-30.1	-30.1
United States - Atlantic and Gulf						
2008	0.0	...	0.0	0.0	0.0	0.0
2009	0.0	...	0.0	0.0	0.0	0.0
Percentage change
United States - Great Lakes						
2008	0.0	...	0.0	0.0	0.0	0.0
2009	10.8	0.0	0.0	0.0	10.8	0.0
Percentage change
United States - Pacific						
2008	0.0	...	0.0	0.0	0.0	0.0
2009	0.0	...	0.0	0.0	0.0	0.0
Percentage change
Total Foreign Regions						
2008	3,789.9	0.0	0.0	3,789.9	0.0	0.0
2009	2,958.6	0.0	0.0	2,929.2	29.3	0.1
Percentage change	-21.9	-22.7

Table 17-24

International shipping – Cargo tonnage unloaded and annual variation by Canadian region and foreign region of loading — Other metallic ores and concentrates

	Tonnage	Containerized	Atlantic Region	St. Lawrence Region	Great Lakes Region	Pacific Region
	'000 t	%	'000 t			
Europe						
2008	145.2	0.3	142.3	2.9	0.0	0.0
2009	103.9	1.8	65.2	36.9	1.9	0.0
Percentage change	-28.4	...	-54.2	1,170.0
Middle East						
2008	0.0	...	0.0	0.0	0.0	0.0
2009	0.5	100.0	0.0	0.1	0.0	0.4
Percentage change
Africa						
2008	46.1	0.4	0.0	46.1	0.0	0.0
2009	184.0	1.3	0.0	184.0	0.0	0.0
Percentage change	298.9	298.9
Asia, Oceania						
2008	17.9	4.1	0.0	6.4	0.0	11.5
2009	105.8	13.4	0.0	94.3	0.0	11.5
Percentage change	490.5	1,362.1	...	-0.1
South America, Central America and Antilles						
2008	98.4	8.0	16.1	38.2	0.0	60.2
2009	131.5	9.6	16.1	26.9	0.0	88.5
Percentage change	33.6	...	0.0	-29.7	...	47.1
United States - Atlantic and Gulf						
2008	19.0	0.0	0.0	19.0	0.0	0.0
2009	0.0	...	0.0	0.0	0.0	0.0
Percentage change	-100.0	-100.0
United States - Great Lakes						
2008	0.0	...	0.0	0.0	0.0	0.0
2009	0.0	...	0.0	0.0	0.0	0.0
Percentage change
United States - Pacific						
2008	306.5	0.0	0.0	0.0	0.0	306.5
2009	385.8	0.0	0.0	0.0	0.0	385.8
Percentage change	25.9	25.9
Total Foreign Regions						
2008	633.2	1.4	142.3	112.7	0.0	378.2
2009	911.5	3.5	81.2	342.2	1.9	486.2
Percentage change	44.0	...	-42.9	203.7	...	28.5

Table 17-25
International shipping – Cargo tonnage unloaded and annual variation by Canadian region and foreign region of loading — Coal

	Tonnage	Containerized	Atlantic Region	St. Lawrence Region	Great Lakes Region	Pacific Region
	'000 t	%	'000 t			
Europe						
2008	257.1	0.2	0.0	257.1	0.0	0.0
2009	214.3	0.4	0.0	207.0	7.3	0.0
Percentage change	-16.6	-19.5
Middle East						
2008	0.0	...	0.0	0.0	0.0	0.0
2009	0.0	...	0.0	0.0	0.0	0.0
Percentage change
Africa						
2008	0.0	...	0.0	0.0	0.0	0.0
2009	0.0	...	0.0	0.0	0.0	0.0
Percentage change
Asia, Oceania						
2008	223.3	0.0	0.0	0.0	0.0	0.0
2009	223.3	0.0	223.3	0.0	0.0	0.0
Percentage change	0.0
South America, Central America and Antilles						
2008	2,174.2	0.0	2,148.2	26.0	0.0	0.0
2009	1,881.4	0.0	1,798.3	33.1	0.0	50.0
Percentage change	-13.5	...	-16.3	27.1
United States - Atlantic and Gulf						
2008	1,103.5	0.0	953.9	149.7	0.0	0.0
2009	1,537.8	0.0	1,461.0	76.8	0.0	0.0
Percentage change	39.4	...	53.2	-48.7
United States - Great Lakes						
2008	15,774.7	0.0	458.1	387.5	14,929.1	0.0
2009	8,759.7	0.0	514.2	197.4	8,048.2	0.0
Percentage change	-44.5	...	12.2	-49.1	-46.1	...
United States - Pacific						
2008	4.0	0.0	0.0	0.0	0.0	4.0
2009	0.0	...	0.0	0.0	0.0	0.0
Percentage change	-100.0	-100.0
Total Foreign Regions						
2008	19,313.6	0.0	3,560.2	820.3	14,929.1	4.0
2009	12,616.6	0.0	3,996.8	514.2	8,055.5	50.0
Percentage change	-34.7	...	12.3	-37.3	-46.0	1,150.6

Table 17-26
International shipping – Cargo tonnage unloaded and annual variation by Canadian region and foreign region of loading — Crude petroleum

	Tonnage	Containerized	Atlantic Region	St. Lawrence Region	Great Lakes Region	Pacific Region
	'000 t	%	'000 t			
Europe						
2008	7,151.2	0.0	6,301.6	849.7	0.0	0.0
2009	10,625.1	0.0	6,918.9	3,706.2	0.0	0.0
Percentage change	48.6	...	9.8	336.2
Middle East						
2008	7,808.0	0.0	7,808.0	0.0	0.0	0.0
2009	6,848.1	0.0	6,714.7	133.4	0.0	0.0
Percentage change	-12.3	...	-14.0
Africa						
2008	17,797.7	0.0	9,065.9	8,731.7	0.0	0.0
2009	16,406.7	0.0	11,150.7	5,255.9	0.0	0.0
Percentage change	-7.8	...	23.0	-39.8
Asia, Oceania						
2008	0.0	...	0.0	0.0	0.0	0.0
2009	0.0	...	0.0	0.0	0.0	0.0
Percentage change
South America, Central America and Antilles						
2008	1,305.1	0.0	1,178.7	126.3	0.0	0.0
2009	1,880.7	0.0	1,880.7	0.0	0.0	0.0
Percentage change	44.1	...	59.6	-100.0
United States - Atlantic and Gulf						
2008	92.6	0.0	52.0	40.6	0.0	0.0
2009	169.6	0.0	137.4	32.2	0.0	0.0
Percentage change	83.1	...	164.2	-20.7
United States - Great Lakes						
2008	0.0	...	0.0	0.0	0.0	0.0
2009	0.0	...	0.0	0.0	0.0	0.0
Percentage change
United States - Pacific						
2008	0.0	...	0.0	0.0	0.0	0.0
2009	0.0	...	0.0	0.0	0.0	0.0
Percentage change
Total Foreign Regions						
2008	34,154.6	0.0	24,406.3	9,748.4	0.0	0.0
2009	35,930.3	0.0	26,802.5	9,127.7	0.0	0.0
Percentage change	5.2	...	9.8	-6.4

Table 17-27

International shipping – Cargo tonnage unloaded and annual variation by Canadian region and foreign region of loading — Fuel oils

	Tonnage	Containerized	Atlantic Region	St. Lawrence Region	Great Lakes Region	Pacific Region
	'000 t	%	'000 t			
Europe						
2008	848.7	0.0	603.6	227.2	17.9	14.1
2009	686.0	0.0	546.3	115.0	10.7	14.1
Percentage change	-19.2	...	-9.5	-49.4	-39.9	0.0
Middle East						
2008	105.6	0.0	105.6	0.0	0.0	0.0
2009	0.0	...	0.0	0.0	0.0	0.0
Percentage change	-100.0	...	-100.0
Africa						
2008	27.7	0.0	0.0	27.7	0.0	0.0
2009	61.7	0.0	0.0	61.7	0.0	0.0
Percentage change	123.0	123.0
Asia, Oceania						
2008	0.0	100.0	0.0	0.0	0.0	0.0
2009	0.0	...	0.0	0.0	0.0	0.0
Percentage change
South America, Central America and Antilles						
2008	732.2	0.0	676.9	55.4	0.0	0.0
2009	723.1	0.0	660.9	62.1	0.0	0.0
Percentage change	-1.3	...	-2.4	12.2
United States - Atlantic and Gulf						
2008	873.4	0.0	589.1	324.1	0.0	0.0
2009	991.6	0.0	748.0	234.4	9.2	0.0
Percentage change	13.5	...	27.0	-27.7
United States - Great Lakes						
2008	78.2	0.0	0.0	56.0	22.2	0.0
2009	88.6	0.0	0.0	58.3	30.3	0.0
Percentage change	13.3	4.1	36.4	...
United States - Pacific						
2008	1,390.6	0.0	0.0	0.0	0.0	1,390.6
2009	1,310.7	0.0	26.8	0.0	0.0	1,283.8
Percentage change	-5.7	-7.7
Total Foreign Regions						
2008	4,056.4	0.0	2,002.0	690.3	40.1	1,390.6
2009	3,861.7	0.0	1,982.1	531.5	50.2	1,297.9
Percentage change	-4.8	...	-1.0	-23.0	25.2	-6.7

Table 17-28

International shipping – Cargo tonnage unloaded and annual variation by Canadian region and foreign region of loading — Gasoline and aviation turbine fuel

	Tonnage	Containerized	Atlantic Region	St. Lawrence Region	Great Lakes Region	Pacific Region
	'000 t	%	'000 t			
Europe						
2008	2,774.0	0.0	1,304.0	1,398.0	72.0	108.9
2009	2,689.4	0.0	695.0	1,771.4	114.0	108.9
Percentage change	-3.0	...	-46.7	26.7	58.4	0.0
Middle East						
2008	244.8	0.0	25.4	219.4	0.0	0.0
2009	3.4	0.0	3.4	0.0	0.0	0.0
Percentage change	-98.6	...	-86.6	-100.0
Africa						
2008	162.6	0.0	162.6	0.0	0.0	0.0
2009	32.0	0.0	32.0	0.0	0.0	0.0
Percentage change	-80.3	...	-80.3
Asia, Oceania						
2008	215.9	0.0	0.0	120.8	0.0	95.1
2009	550.6	0.0	60.6	237.9	0.0	252.2
Percentage change	155.1	96.9	...	165.2
South America, Central America and Antilles						
2008	162.6	0.0	14.5	148.1	0.0	0.0
2009	209.9	0.0	77.9	132.0	0.0	0.0
Percentage change	29.1	...	438.0	-10.9
United States - Atlantic and Gulf						
2008	1,785.7	0.0	133.5	1,420.9	16.0	215.4
2009	1,799.7	0.0	82.5	1,455.5	14.7	247.0
Percentage change	0.8	...	-38.2	2.4	-7.8	14.7
United States - Great Lakes						
2008	183.1	0.0	0.0	11.0	172.2	0.0
2009	59.5	0.0	0.0	10.7	48.7	0.0
Percentage change	-67.5	-2.4	-71.7	...
United States - Pacific						
2008	1,844.1	0.0	0.0	23.3	0.0	1,820.8
2009	1,386.3	0.0	39.8	106.3	0.0	1,240.2
Percentage change	-24.8	356.6	...	-31.9
Total Foreign Regions						
2008	7,372.8	0.0	1,647.6	3,341.5	260.1	2,131.2
2009	6,730.8	0.0	991.2	3,713.8	177.5	1,848.3
Percentage change	-8.7	...	-39.8	11.1	-31.8	-13.3

Table 17-29

International shipping – Cargo tonnage unloaded and annual variation by Canadian region and foreign region of loading — Coal coke and petroleum coke

	Tonnage	Containerized	Atlantic Region	St. Lawrence Region	Great Lakes Region	Pacific Region
	'000 t	%	'000 t			
Europe						
2008	259.4	0.1	37.2	159.8	62.4	0.0
2009	31.8	0.0	0.0	31.8	0.0	0.0
Percentage change	-87.8	...	-100.0	-80.1	-100.0	...
Middle East						
2008	0.0	...	0.0	0.0	0.0	0.0
2009	0.0	...	0.0	0.0	0.0	0.0
Percentage change
Africa						
2008	0.0	...	0.0	0.0	0.0	0.0
2009	0.0	...	0.0	0.0	0.0	0.0
Percentage change
Asia, Oceania						
2008	597.9	0.0	0.0	597.9	0.0	0.0
2009	58.7	0.7	0.0	46.3	0.0	12.4
Percentage change	-90.2	-92.3
South America, Central America and Antilles						
2008	326.0	0.0	253.1	55.8	17.2	0.0
2009	563.2	0.0	50.9	160.1	0.0	352.1
Percentage change	72.7	...	-79.9	187.0	-100.0	...
United States - Atlantic and Gulf						
2008	869.8	0.0	325.6	513.5	0.0	30.7
2009	859.5	0.0	403.7	447.4	0.0	8.4
Percentage change	-1.2	...	24.0	-12.9	...	-72.6
United States - Great Lakes						
2008	1,232.7	0.0	339.5	429.1	464.2	0.0
2009	842.2	0.0	429.6	200.0	212.6	0.0
Percentage change	-31.7	...	26.6	-53.4	-54.2	...
United States - Pacific						
2008	212.9	0.0	0.0	123.4	0.0	89.5
2009	207.2	0.0	0.0	113.1	0.0	94.0
Percentage change	-2.7	-8.3	...	5.0
Total Foreign Regions						
2008	3,498.7	0.0	955.3	1,879.5	543.7	120.2
2009	2,562.5	0.0	884.2	998.8	212.6	466.9
Percentage change	-26.8	...	-7.4	-46.9	-60.9	288.4

Table 17-30

International shipping – Cargo tonnage unloaded and annual variation by Canadian region and foreign region of loading — Other refined petroleum and coal products

	Tonnage	Containerized	Atlantic Region	St. Lawrence Region	Great Lakes Region	Pacific Region
	'000 t	%	'000 t			
Europe						
2008	682.6	0.3	116.5	285.0	281.1	0.0
2009	584.9	0.6	95.3	265.4	224.1	0.1
Percentage change	-14.3	...	-18.2	-6.9	-20.3	...
Middle East						
2008	0.0	...	0.0	0.0	0.0	0.0
2009	93.4	0.0	93.4	0.0	0.0	0.0
Percentage change
Africa						
2008	119.6	0.0	119.6	0.0	0.0	0.0
2009	71.7	0.0	71.7	0.0	0.0	0.0
Percentage change	-40.0	...	-40.0
Asia, Oceania						
2008	104.9	6.1	0.0	27.2	0.0	77.6
2009	69.9	9.0	0.0	6.0	0.0	63.9
Percentage change	-33.4	-78.1	...	-17.6
South America, Central America and Antilles						
2008	413.5	0.0	132.1	32.5	0.0	369.1
2009	766.1	0.0	759.0	6.9	0.0	0.2
Percentage change	85.3	...	474.4	-78.7	...	-100.0
United States - Atlantic and Gulf						
2008	249.9	0.0	79.2	158.3	8.9	3.5
2009	143.2	0.2	59.0	78.6	5.6	0.0
Percentage change	-42.7	...	-25.5	-50.3	-37.4	-100.0
United States - Great Lakes						
2008	297.9	0.0	14.9	96.7	186.3	0.0
2009	300.2	0.0	0.0	102.3	197.9	0.0
Percentage change	0.8	...	-100.0	5.8	6.2	...
United States - Pacific						
2008	38.7	0.0	0.0	0.0	0.0	38.7
2009	11.6	0.0	0.0	0.0	0.0	11.6
Percentage change	-70.0	-70.0
Total Foreign Regions						
2008	1,907.1	0.5	342.1	599.7	476.3	489.0
2009	2,041.0	0.5	1,078.4	459.2	427.5	75.8
Percentage change	7.0	...	215.2	-23.4	-10.2	-84.5

Table 17-31

International shipping – Cargo tonnage unloaded and annual variation by Canadian region and foreign region of loading — Alumina

	Tonnage	Containerized	Atlantic Region	St. Lawrence Region	Great Lakes Region	Pacific Region
	'000 t	%	'000 t			
Europe						
2008	0.1	100.0	0.1	0.0	0.0	0.0
2009	0.0	...	0.0	0.0	0.0	0.0
Percentage change	-100.0	...	-100.0
Middle East						
2008	0.0	...	0.0	0.0	0.0	0.0
2009	0.0	...	0.0	0.0	0.0	0.0
Percentage change
Africa						
2008	0.0	...	0.0	0.0	0.0	0.0
2009	0.0	...	0.0	0.0	0.0	0.0
Percentage change
Asia, Oceania						
2008	1,185.0	0.2	0.0	688.6	0.0	496.4
2009	713.7	0.3	0.0	270.1	0.0	443.7
Percentage change	-39.8	-60.8	...	-10.6
South America, Central America and Antilles						
2008	3,232.3	0.0	0.0	3,216.1	0.0	16.2
2009	3,361.9	0.0	0.0	3,361.9	0.0	0.0
Percentage change	4.0	4.5	...	-100.0
United States - Atlantic and Gulf						
2008	698.1	0.0	0.0	698.1	0.0	0.0
2009	453.1	0.0	0.0	453.1	0.0	0.0
Percentage change	-35.1	-35.1
United States - Great Lakes						
2008	0.0	...	0.0	0.0	0.0	0.0
2009	0.0	...	0.0	0.0	0.0	0.0
Percentage change
United States - Pacific						
2008	0.0	...	0.0	0.0	0.0	0.0
2009	0.0	...	0.0	0.0	0.0	0.0
Percentage change
Total Foreign Regions						
2008	5,115.5	0.0	0.1	4,602.8	0.0	512.6
2009	4,528.7	0.0	0.0	4,085.0	0.0	443.7
Percentage change	-11.5	...	-100.0	-11.2	...	-13.4

Table 17-32

International shipping – Cargo tonnage unloaded and annual variation by Canadian region and foreign region of loading — Other basic chemicals

	Tonnage	Containerized	Atlantic Region	St. Lawrence Region	Great Lakes Region	Pacific Region
	'000 t	%	'000 t			
Europe						
2008	380.7	4.9	188.5	170.9	20.8	0.5
2009	255.6	41.9	77.3	143.7	34.4	0.2
Percentage change	-32.9	...	-59.0	-15.9	65.2	-68.7
Middle East						
2008	6.4	22.5	5.0	0.0	0.0	1.4
2009	8.8	100.0	0.0	8.4	0.0	0.4
Percentage change	36.5	...	-100.0	-73.0
Africa						
2008	1.4	100.0	0.0	1.4	0.0	0.0
2009	7.1	3.0	6.9	0.2	0.0	0.0
Percentage change	403.8	-84.8
Asia, Oceania						
2008	762.1	29.9	0.2	13.6	0.0	749.3
2009	505.0	43.1	0.0	11.8	0.0	493.2
Percentage change	-33.7	...	-100.0	-13.4	...	-34.2
South America, Central America and Antilles						
2008	803.5	0.3	60.8	372.6	8.6	371.7
2009	729.9	0.5	71.0	359.0	8.6	291.3
Percentage change	-9.2	...	16.9	-3.7	0.0	-21.6
United States - Atlantic and Gulf						
2008	558.6	1.2	67.7	474.8	16.1	0.0
2009	427.1	1.6	79.7	331.5	0.0	16.0
Percentage change	-23.5	...	17.7	-30.2	-100.0	...
United States - Great Lakes						
2008	115.7	0.0	0.0	36.8	78.9	0.0
2009	123.9	0.0	0.0	32.5	91.4	0.0
Percentage change	7.1	-11.7	15.9	...
United States - Pacific						
2008	298.0	0.9	0.0	0.0	0.0	298.0
2009	259.2	0.5	0.0	0.0	0.0	259.2
Percentage change	-13.0	-13.0
Total Foreign Regions						
2008	2,926.6	8.9	322.0	1,067.8	115.9	1,421.0
2009	2,316.7	14.9	235.0	887.0	134.4	1,060.2
Percentage change	-20.8	...	-27.0	-16.9	16.0	-25.4

Table 17-33

International shipping – Cargo tonnage unloaded and annual variation by Canadian region and foreign region of loading — Potash

	Tonnage	Containerized	Atlantic Region	St. Lawrence Region	Great Lakes Region	Pacific Region
	'000 t	%	'000 t			
Europe						
2008	0.0	100.0	0.0	0.0	0.0	0.0
2009	0.1	100.0	0.0	0.1	0.0	0.0
Percentage change
Middle East						
2008	0.0	...	0.0	0.0	0.0	0.0
2009	0.0	...	0.0	0.0	0.0	0.0
Percentage change
Africa						
2008	0.0	...	0.0	0.0	0.0	0.0
2009	0.0	...	0.0	0.0	0.0	0.0
Percentage change
Asia, Oceania						
2008	0.0	...	0.0	0.0	0.0	0.0
2009	0.0	...	0.0	0.0	0.0	0.0
Percentage change
South America, Central America and Antilles						
2008	0.0	...	0.0	0.0	0.0	0.0
2009	0.0	...	0.0	0.0	0.0	0.0
Percentage change
United States - Atlantic and Gulf						
2008	0.0	...	0.0	0.0	0.0	0.0
2009	0.0	...	0.0	0.0	0.0	0.0
Percentage change
United States - Great Lakes						
2008	0.0	...	0.0	0.0	0.0	0.0
2009	0.0	...	0.0	0.0	0.0	0.0
Percentage change
United States - Pacific						
2008	0.0	...	0.0	0.0	0.0	0.0
2009	0.0	...	0.0	0.0	0.0	0.0
Percentage change
Total Foreign Regions						
2008	0.0	100.0	0.0	0.0	0.0	0.0
2009	0.1	100.0	0.0	0.1	0.0	0.0
Percentage change

Table 17-34

International shipping – Cargo tonnage unloaded and annual variation by Canadian region and foreign region of loading — Fertilizers (excluding potash)

	Tonnage	Containerized	Atlantic Region	St. Lawrence Region	Great Lakes Region	Pacific Region
	'000 t	%	'000 t			
Europe						
2008	384.6	0.3	52.3	266.2	66.0	0.2
2009	296.2	2.5	41.3	204.5	50.4	0.0
Percentage change	-23.0	...	-21.2	-23.2	-23.6	-100.0
Middle East						
2008	10.0	0.0	0.0	10.0	0.0	0.0
2009	0.2	100.0	0.0	0.2	0.0	0.0
Percentage change	-98.5	-98.5
Africa						
2008	98.7	0.0	0.0	52.4	46.3	0.0
2009	101.7	0.0	0.0	52.3	49.3	0.0
Percentage change	3.0	-0.1	6.6	...
Asia, Oceania						
2008	6.3	100.0	0.0	0.0	0.0	6.3
2009	9.1	100.0	0.0	0.0	0.0	9.1
Percentage change	44.6	44.6
South America, Central America and Antilles						
2008	71.7	0.2	0.1	35.9	36.2	0.0
2009	6.4	7.3	5.9	0.4	0.0	0.0
Percentage change	-91.1	...	5,520.0	-98.8	-100.0	...
United States - Atlantic and Gulf						
2008	144.6	0.0	6.4	138.2	0.0	0.0
2009	67.2	0.0	17.2	38.5	11.5	0.0
Percentage change	-53.5	...	169.7	-72.1
United States - Great Lakes						
2008	0.0	...	0.0	0.0	0.0	0.0
2009	0.0	...	0.0	0.0	0.0	0.0
Percentage change
United States - Pacific						
2008	0.0	...	0.0	0.0	0.0	0.0
2009	0.0	...	0.0	0.0	0.0	0.0
Percentage change
Total Foreign Regions						
2008	715.9	1.1	58.8	502.2	148.4	6.5
2009	480.6	3.6	64.4	296.0	111.2	9.1
Percentage change	-32.9	...	9.4	-41.1	-25.1	41.2

Table 17-35

International shipping – Cargo tonnage unloaded and annual variation by Canadian region and foreign region of loading — Other chemical products and preparations

	Tonnage	Containerized	Atlantic Region	St. Lawrence Region	Great Lakes Region	Pacific Region
	'000 t	%	'000 t			
Europe						
2008	56.0	98.7	33.7	22.2	0.0	0.1
2009	104.1	99.0	25.5	78.5	0.0	0.0
Percentage change	85.8	...	-24.3	253.5	...	-100.0
Middle East						
2008	0.1	100.0	0.0	0.0	0.0	0.1
2009	5.3	100.0	0.0	5.3	0.0	0.1
Percentage change	4,469.2	-53.8
Africa						
2008	0.0	100.0	0.0	0.0	0.0	0.0
2009	0.8	100.0	0.0	0.8	0.0	0.0
Percentage change
Asia, Oceania						
2008	90.7	98.6	0.2	0.0	0.0	90.5
2009	83.6	96.0	0.1	1.0	0.0	82.6
Percentage change	-7.8	...	-59.8	-8.8
South America, Central America and Antilles						
2008	2.1	19.9	1.9	2.2	0.0	0.1
2009	2.5	100.0	0.1	2.2	0.0	0.3
Percentage change	23.5	...	-97.0	0.0	...	147.9
United States - Atlantic and Gulf						
2008	18.8	45.9	18.8	0.0	0.0	0.0
2009	23.0	22.0	5.0	17.9	0.0	0.0
Percentage change	22.5	...	-73.1
United States - Great Lakes						
2008	0.0	...	0.0	0.0	0.0	0.0
2009	14.0	0.0	0.0	14.0	0.0	0.0
Percentage change
United States - Pacific						
2008	0.0	...	0.0	0.0	0.0	0.0
2009	0.0	...	0.0	0.0	0.0	0.0
Percentage change
Total Foreign Regions						
2008	167.6	91.8	54.6	22.2	0.0	90.8
2009	233.4	84.4	30.7	119.7	0.0	83.0
Percentage change	39.3	...	-43.7	438.9	...	-8.7

Table 17-36
International shipping – Cargo tonnage unloaded and annual variation by Canadian region and foreign region of loading — Plastic and rubber

	Tonnage	Containerized	Atlantic Region	St. Lawrence Region	Great Lakes Region	Pacific Region
	'000 t	%	'000 t			
Europe						
2008	112.1	96.3	86.0	24.6	0.0	1.5
2009	191.5	95.3	54.9	126.5	9.0	1.1
Percentage change	70.8	...	-36.2	414.0	...	-27.3
Middle East						
2008	2.1	100.0	0.1	0.0	0.0	2.0
2009	5.3	100.0	0.3	4.3	0.0	0.6
Percentage change	155.9	...	263.4	-67.6
Africa						
2008	0.0	100.0	0.0	0.0	0.0	0.0
2009	0.4	100.0	0.0	0.4	0.0	0.0
Percentage change
Asia, Oceania						
2008	582.1	98.8	0.2	0.0	0.0	581.9
2009	527.4	98.3	1.4	3.1	0.0	522.9
Percentage change	-9.4	...	470.4	-10.1
South America, Central America and Antilles						
2008	1.4	100.0	0.2	4.0	0.0	1.3
2009	5.0	100.0	0.1	4.0	0.0	1.0
Percentage change	248.8	...	-64.0	0.0	...	-24.6
United States - Atlantic and Gulf						
2008	9.5	100.0	9.5	0.0	0.0	0.0
2009	10.2	100.0	10.2	0.0	0.0	0.0
Percentage change	7.6	...	7.6
United States - Great Lakes						
2008	0.0	...	0.0	0.0	0.0	0.0
2009	0.0	...	0.0	0.0	0.0	0.0
Percentage change
United States - Pacific						
2008	0.0	100.0	0.0	0.0	0.0	0.0
2009	0.0	...	0.0	0.0	0.0	0.0
Percentage change
Total Foreign Regions						
2008	707.3	98.4	96.0	24.6	0.0	586.6
2009	739.9	97.6	66.9	138.3	9.0	525.6
Percentage change	4.6	...	-30.3	461.9	...	-10.4

Table 17-37

International shipping – Cargo tonnage unloaded and annual variation by Canadian region and foreign region of loading — Logs and other wood in the rough

	Tonnage	Containerized	Atlantic Region	St. Lawrence Region	Great Lakes Region	Pacific Region
	'000 t	%	'000 t			
Europe						
2008	0.9	100.0	0.4	0.5	0.0	0.0
2009	1.5	100.0	0.7	0.8	0.0	0.0
Percentage change	58.6	...	71.6	47.9
Middle East						
2008	0.0	...	0.0	0.0	0.0	0.0
2009	0.0	100.0	0.0	0.0	0.0	0.0
Percentage change
Africa						
2008	0.0	...	0.0	0.0	0.0	0.0
2009	0.1	100.0	0.0	0.1	0.0	0.0
Percentage change
Asia, Oceania						
2008	6.5	100.0	0.0	0.0	0.0	6.5
2009	3.1	93.5	0.0	0.2	0.0	2.8
Percentage change	-52.3	-56.1
South America, Central America and Antilles						
2008	2.6	5.7	2.4	0.1	0.0	0.0
2009	2.6	5.7	2.4	0.1	0.0	0.0
Percentage change	0.0	...	0.0	0.0
United States - Atlantic and Gulf						
2008	0.6	100.0	0.6	0.0	0.0	0.0
2009	0.8	100.0	0.8	0.0	0.0	0.0
Percentage change	25.4	...	25.4
United States - Great Lakes						
2008	0.0	...	0.0	0.0	0.0	0.0
2009	0.0	...	0.0	0.0	0.0	0.0
Percentage change
United States - Pacific						
2008	52.7	0.0	0.0	0.0	0.0	52.7
2009	66.3	0.0	0.0	0.0	0.0	66.3
Percentage change	25.7	25.7
Total Foreign Regions						
2008	60.8	13.3	1.1	0.5	0.0	59.2
2009	74.3	7.3	3.9	1.2	0.0	69.1
Percentage change	22.2	...	272.7	141.4	...	16.7

Table 17-38
International shipping – Cargo tonnage unloaded and annual variation by Canadian region and foreign region of loading — Wood chips

	Tonnage	Containerized	Atlantic Region	St. Lawrence Region	Great Lakes Region	Pacific Region
	'000 t	%	'000 t			
Europe						
2008	0.2	100.0	0.2	0.0	0.0	0.0
2009	0.3	100.0	0.3	0.0	0.0	0.0
Percentage change	53.4	...	53.4
Middle East						
2008	0.0	...	0.0	0.0	0.0	0.0
2009	0.0	...	0.0	0.0	0.0	0.0
Percentage change
Africa						
2008	0.0	...	0.0	0.0	0.0	0.0
2009	0.0	...	0.0	0.0	0.0	0.0
Percentage change
Asia, Oceania						
2008	0.0	...	0.0	0.0	0.0	0.0
2009	0.0	...	0.0	0.0	0.0	0.0
Percentage change
South America, Central America and Antilles						
2008	0.0	...	0.0	0.0	0.0	0.0
2009	0.0	...	0.0	0.0	0.0	0.0
Percentage change
United States - Atlantic and Gulf						
2008	0.2	100.0	0.2	0.0	0.0	0.0
2009	0.1	100.0	0.1	0.0	0.0	0.0
Percentage change	-34.5	...	-34.5
United States - Great Lakes						
2008	0.0	...	0.0	0.0	0.0	0.0
2009	0.0	...	0.0	0.0	0.0	0.0
Percentage change
United States - Pacific						
2008	267.5	0.0	0.0	0.0	0.0	267.5
2009	223.3	0.0	0.0	0.0	0.0	223.3
Percentage change	-16.5	-16.5
Total Foreign Regions						
2008	267.9	0.1	0.4	0.0	0.0	267.5
2009	223.7	0.2	0.4	0.0	0.0	223.3
Percentage change	-16.5	...	13.0	-16.5

Table 17-39
International shipping – Cargo tonnage unloaded and annual variation by Canadian region and foreign region of loading — Lumber

	Tonnage	Containerized	Atlantic Region	St. Lawrence Region	Great Lakes Region	Pacific Region
	'000 t	%	'000 t			
Europe						
2008	4.7	100.0	1.4	2.8	0.0	0.6
2009	5.3	100.0	0.6	4.4	0.0	0.3
Percentage change	13.6	...	-52.7	59.7	...	-51.6
Middle East						
2008	0.0	100.0	0.0	0.0	0.0	0.0
2009	0.0	100.0	0.0	0.0	0.0	0.0
Percentage change
Africa						
2008	0.0	...	0.0	0.0	0.0	0.0
2009	0.3	100.0	0.0	0.3	0.0	0.0
Percentage change
Asia, Oceania						
2008	205.8	100.0	0.2	0.9	0.0	205.6
2009	177.7	100.0	0.2	0.9	0.0	176.6
Percentage change	-13.7	...	-6.6	0.0	...	-14.1
South America, Central America and Antilles						
2008	13.4	100.0	0.0	9.7	0.0	13.3
2009	21.1	76.6	0.0	9.7	0.0	11.4
Percentage change	58.0	0.0	...	-14.4
United States - Atlantic and Gulf						
2008	3.1	100.0	3.1	0.0	0.0	0.0
2009	3.7	100.0	3.7	0.0	0.0	0.0
Percentage change	16.9	...	16.9
United States - Great Lakes						
2008	0.0	...	0.0	0.0	0.0	0.0
2009	0.0	...	0.0	0.0	0.0	0.0
Percentage change
United States - Pacific						
2008	13.2	0.0	0.0	0.0	0.0	13.2
2009	0.0	...	0.0	0.0	0.0	0.0
Percentage change	-100.0	-100.0
Total Foreign Regions						
2008	240.2	94.5	4.7	2.8	0.0	232.7
2009	208.2	97.6	4.5	15.3	0.0	188.3
Percentage change	-13.3	...	-4.5	457.6	...	-19.1

Table 17-40

International shipping – Cargo tonnage unloaded and annual variation by Canadian region and foreign region of loading — Other wood products (plywood, veneer)

	Tonnage	Containerized	Atlantic Region	St. Lawrence Region	Great Lakes Region	Pacific Region
	'000 t	%	'000 t			
Europe						
2008	17.8	99.9	11.3	4.6	0.0	1.8
2009	69.9	100.0	12.0	55.8	0.1	2.0
Percentage change	293.1	...	6.2	1,107.6	...	10.8
Middle East						
2008	0.1	100.0	0.0	0.0	0.0	0.1
2009	0.3	100.0	0.0	0.1	0.0	0.2
Percentage change	569.2	342.3
Africa						
2008	0.0	...	0.0	0.0	0.0	0.0
2009	0.1	100.0	0.0	0.1	0.0	0.0
Percentage change
Asia, Oceania						
2008	141.6	100.0	0.1	0.0	0.0	141.6
2009	116.9	99.9	0.0	5.1	0.0	111.8
Percentage change	-17.5	...	-100.0	-21.1
South America, Central America and Antilles						
2008	9.1	100.0	0.5	14.1	0.0	8.6
2009	24.2	100.0	0.1	14.1	0.0	10.1
Percentage change	165.7	...	-86.8	0.0	...	16.8
United States - Atlantic and Gulf						
2008	11.5	100.0	11.5	0.0	0.0	0.0
2009	11.1	99.6	11.1	0.0	0.0	0.0
Percentage change	-3.5	...	-3.5
United States - Great Lakes						
2008	1.7	0.0	0.0	0.0	1.7	0.0
2009	0.0	...	0.0	0.0	0.0	0.0
Percentage change	-100.0	-100.0	...
United States - Pacific						
2008	0.0	...	0.0	0.0	0.0	0.0
2009	0.1	100.0	0.0	0.0	0.0	0.1
Percentage change
Total Foreign Regions						
2008	181.8	99.0	23.3	4.6	1.8	152.1
2009	222.6	99.9	23.2	75.1	0.1	124.2
Percentage change	22.5	...	-0.6	1,526.5	-95.7	-18.3

Table 17-41

International shipping – Cargo tonnage unloaded and annual variation by Canadian region and foreign region of loading — Wood pulp

	Tonnage	Containerized	Atlantic Region	St. Lawrence Region	Great Lakes Region	Pacific Region
	'000 t	%	'000 t			
Europe						
2008	0.2	100.0	0.1	0.1	0.0	0.0
2009	2.8	100.0	0.1	2.7	0.0	0.0
Percentage change	1,591.7	...	60.3	2,768.4
Middle East						
2008	0.0	...	0.0	0.0	0.0	0.0
2009	0.0	...	0.0	0.0	0.0	0.0
Percentage change
Africa						
2008	0.0	...	0.0	0.0	0.0	0.0
2009	0.0	...	0.0	0.0	0.0	0.0
Percentage change
Asia, Oceania						
2008	0.1	98.0	0.0	0.0	0.0	0.1
2009	0.1	100.0	0.0	0.0	0.0	0.1
Percentage change	-17.3	-17.3
South America, Central America and Antilles						
2008	11.4	0.2	11.4	0.0	0.0	0.0
2009	0.0	100.0	0.0	0.0	0.0	0.0
Percentage change	-100.0	...	-100.0
United States - Atlantic and Gulf						
2008	0.0	100.0	0.0	0.0	0.0	0.0
2009	0.5	100.0	0.5	0.0	0.0	0.0
Percentage change
United States - Great Lakes						
2008	0.0	...	0.0	0.0	0.0	0.0
2009	0.0	...	0.0	0.0	0.0	0.0
Percentage change
United States - Pacific						
2008	7.9	0.0	0.0	0.0	0.0	7.9
2009	0.0	...	0.0	0.0	0.0	0.0
Percentage change	-100.0	-100.0
Total Foreign Regions						
2008	19.6	1.6	11.5	0.1	0.0	8.0
2009	3.5	100.0	0.7	2.7	0.0	0.1
Percentage change	-82.2	...	-94.3	2,789.5	...	-99.0

Table 17-42
International shipping – Cargo tonnage unloaded and annual variation by Canadian region and foreign region of loading — Newsprint

	Tonnage	Containerized	Atlantic Region	St. Lawrence Region	Great Lakes Region	Pacific Region
	'000 t	%	'000 t			
Europe						
2008	2.5	100.0	1.9	0.6	0.0	0.0
2009	1.6	100.0	1.4	0.2	0.0	0.0
Percentage change	-34.5	...	-25.7	-63.4
Middle East						
2008	0.0	...	0.0	0.0	0.0	0.0
2009	0.0	...	0.0	0.0	0.0	0.0
Percentage change
Africa						
2008	0.0	...	0.0	0.0	0.0	0.0
2009	0.0	...	0.0	0.0	0.0	0.0
Percentage change
Asia, Oceania						
2008	0.0	...	0.0	0.0	0.0	0.0
2009	0.0	...	0.0	0.0	0.0	0.0
Percentage change
South America, Central America and Antilles						
2008	0.0	...	0.0	0.0	0.0	0.0
2009	0.0	...	0.0	0.0	0.0	0.0
Percentage change
United States - Atlantic and Gulf						
2008	0.4	18.0	0.4	0.0	0.0	0.0
2009	10.9	12.5	10.9	0.0	0.0	0.0
Percentage change	2,843.3	...	2,843.3
United States - Great Lakes						
2008	0.0	...	0.0	0.0	0.0	0.0
2009	0.0	...	0.0	0.0	0.0	0.0
Percentage change
United States - Pacific						
2008	0.0	...	0.0	0.0	0.0	0.0
2009	0.0	...	0.0	0.0	0.0	0.0
Percentage change
Total Foreign Regions						
2008	2.8	89.3	2.3	0.6	0.0	0.0
2009	12.6	23.8	12.4	0.2	0.0	0.0
Percentage change	341.9	...	445.3	-63.4

Table 17-43

International shipping – Cargo tonnage unloaded and annual variation by Canadian region and foreign region of loading — Paper and paperboard, except printed products

	Tonnage	Containerized	Atlantic Region	St. Lawrence Region	Great Lakes Region	Pacific Region
	'000 t	%	'000 t			
Europe						
2008	31.8	99.9	19.6	11.5	0.0	0.7
2009	93.7	100.0	14.8	78.6	0.0	0.3
Percentage change	194.6	...	-24.7	583.0	...	-59.0
Middle East						
2008	0.0	100.0	0.0	0.0	0.0	0.0
2009	0.6	100.0	0.0	0.5	0.0	0.1
Percentage change
Africa						
2008	0.0	...	0.0	0.0	0.0	0.0
2009	0.0	100.0	0.0	0.0	0.0	0.0
Percentage change
Asia, Oceania						
2008	159.7	99.6	0.0	0.0	0.0	159.7
2009	146.5	100.0	0.0	7.4	0.0	139.0
Percentage change	-8.3	-13.0
South America, Central America and Antilles						
2008	0.6	99.5	0.2	0.3	0.0	0.4
2009	0.6	100.0	0.3	0.3	0.0	0.0
Percentage change	-7.9	...	23.9	0.0	...	-87.7
United States - Atlantic and Gulf						
2008	1.2	23.9	1.2	0.0	0.0	0.0
2009	1.5	53.7	1.5	0.0	0.0	0.0
Percentage change	28.5	...	28.5
United States - Great Lakes						
2008	0.0	...	0.0	0.0	0.0	0.0
2009	0.0	...	0.0	0.0	0.0	0.0
Percentage change
United States - Pacific						
2008	0.0	...	0.0	0.0	0.0	0.0
2009	0.3	100.0	0.0	0.0	0.0	0.3
Percentage change
Total Foreign Regions						
2008	193.3	99.2	21.0	11.5	0.0	160.8
2009	243.1	99.7	16.6	86.9	0.0	139.7
Percentage change	25.8	...	-21.1	654.3	...	-13.1

Table 17-44

International shipping – Cargo tonnage unloaded and annual variation by Canadian region and foreign region of loading — Cement

	Tonnage	Containerized	Atlantic Region	St. Lawrence Region	Great Lakes Region	Pacific Region
	'000 t	%	'000 t			
Europe						
2008	0.1	100.0	0.0	0.1	0.0	0.0
2009	0.5	77.0	0.0	0.5	0.0	0.0
Percentage change	740.4	740.4
Middle East						
2008	0.0	...	0.0	0.0	0.0	0.0
2009	0.0	...	0.0	0.0	0.0	0.0
Percentage change
Africa						
2008	0.0	...	0.0	0.0	0.0	0.0
2009	0.0	...	0.0	0.0	0.0	0.0
Percentage change
Asia, Oceania						
2008	140.4	6.3	0.0	131.6	0.0	8.8
2009	144.0	1.1	0.0	142.5	0.0	1.5
Percentage change	2.6	8.3	...	-82.6
South America, Central America and Antilles						
2008	0.0	...	0.0	0.0	0.0	0.0
2009	0.0	...	0.0	0.0	0.0	0.0
Percentage change
United States - Atlantic and Gulf						
2008	0.0	...	0.0	0.0	0.0	0.0
2009	0.0	...	0.0	0.0	0.0	0.0
Percentage change
United States - Great Lakes						
2008	121.7	0.0	0.0	0.0	121.7	0.0
2009	90.3	0.0	0.0	0.0	90.3	0.0
Percentage change	-25.8	-25.8	...
United States - Pacific						
2008	0.0	...	0.0	0.0	0.0	0.0
2009	0.0	...	0.0	0.0	0.0	0.0
Percentage change
Total Foreign Regions						
2008	262.1	3.4	0.0	131.6	121.7	8.8
2009	234.8	0.8	0.0	143.0	90.3	1.5
Percentage change	-10.4	8.6	-25.8	-82.6

Table 17-45

International shipping – Cargo tonnage unloaded and annual variation by Canadian region and foreign region of loading — Other non-metallic mineral products

	Tonnage	Containerized	Atlantic Region	St. Lawrence Region	Great Lakes Region	Pacific Region
	'000 t	%	'000 t			
Europe						
2008	185.6	97.6	76.6	90.2	0.0	18.8
2009	240.1	95.8	32.8	197.5	0.0	9.8
Percentage change	29.4	...	-57.2	119.0	...	-47.8
Middle East						
2008	4.3	100.0	0.2	0.0	0.0	4.1
2009	69.5	100.0	0.2	66.1	0.0	3.2
Percentage change	1,529.6	...	11.7	-21.9
Africa						
2008	0.1	100.0	0.0	0.0	0.0	0.1
2009	0.8	100.0	0.0	0.7	0.0	0.1
Percentage change	815.5	-2.4
Asia, Oceania						
2008	547.1	99.5	0.0	4.7	0.0	547.0
2009	495.3	100.0	0.2	4.7	0.0	490.4
Percentage change	-9.5	0.0	...	-10.4
South America, Central America and Antilles						
2008	1.5	100.0	0.5	27.8	0.0	1.0
2009	29.6	100.0	0.1	27.8	0.0	1.7
Percentage change	1,925.8	...	-81.5	0.0	...	71.2
United States - Atlantic and Gulf						
2008	8.1	100.0	8.1	0.0	0.0	0.0
2009	7.0	100.0	7.0	0.0	0.0	0.0
Percentage change	-13.0	...	-13.0
United States - Great Lakes						
2008	132.8	0.0	0.0	0.0	132.8	0.0
2009	16.4	0.0	0.0	0.0	16.4	0.0
Percentage change	-87.7	-87.7	...
United States - Pacific						
2008	1.4	100.0	0.0	0.0	0.0	1.4
2009	0.0	...	0.0	0.0	0.0	0.0
Percentage change	-100.0	-100.0
Total Foreign Regions						
2008	880.7	84.1	85.4	90.2	132.8	572.4
2009	858.6	96.9	40.3	296.7	16.4	505.2
Percentage change	-2.5	...	-52.7	229.0	-87.6	-11.7

Table 17-46

International shipping – Cargo tonnage unloaded and annual variation by Canadian region and foreign region of loading — Iron and steel, primary or semi-finished

	Tonnage	Containerized	Atlantic Region	St. Lawrence Region	Great Lakes Region	Pacific Region
	'000 t	%	'000 t			
Europe						
2008	422.8	14.5	83.1	129.9	162.7	47.1
2009	312.7	29.5	32.6	130.6	103.4	46.1
Percentage change	-26.0	...	-60.7	0.5	-36.4	-2.1
Middle East						
2008	66.3	0.3	0.0	31.1	35.0	0.2
2009	54.3	6.0	3.3	27.1	23.7	0.1
Percentage change	-18.1	-12.9	-32.3	-32.6
Africa						
2008	35.5	0.2	0.0	35.5	0.0	0.0
2009	10.7	2.6	0.0	10.7	0.0	0.1
Percentage change	-69.8	-69.9
Asia, Oceania						
2008	625.3	26.8	1.3	11.9	25.2	588.2
2009	293.0	32.2	1.3	13.8	22.6	255.3
Percentage change	-53.1	...	0.0	15.6	-10.1	-56.6
South America, Central America and Antilles						
2008	164.3	0.2	14.8	2.3	117.2	30.9
2009	76.9	5.8	2.0	6.0	59.8	9.1
Percentage change	-53.2	...	-86.2	154.7	-49.0	-70.5
United States - Atlantic and Gulf						
2008	21.6	27.6	8.2	1.4	12.0	0.0
2009	11.4	46.8	7.8	3.6	0.0	0.0
Percentage change	-47.4	...	-5.2	155.8	-100.0	...
United States - Great Lakes						
2008	1.1	0.0	0.0	0.0	1.1	0.0
2009	2.8	0.0	2.8	0.0	0.0	0.0
Percentage change	144.6	-95.6	...
United States - Pacific						
2008	0.0	...	0.0	0.0	0.0	0.0
2009	0.0	...	0.0	0.0	0.0	0.0
Percentage change
Total Foreign Regions						
2008	1,336.9	17.6	106.0	211.2	353.2	666.4
2009	761.8	26.2	49.8	191.7	209.6	310.7
Percentage change	-43.0	...	-53.0	-9.3	-40.7	-53.4

Table 17-47

International shipping – Cargo tonnage unloaded and annual variation by Canadian region and foreign region of loading — Other non-ferrous metal, primary or semi-finished

	Tonnage	Containerized	Atlantic Region	St. Lawrence Region	Great Lakes Region	Pacific Region
	'000 t	%	'000 t			
Europe						
2008	23.3	93.8	15.2	6.1	0.0	2.0
2009	42.1	99.0	10.4	31.4	0.0	0.3
Percentage change	80.6	...	-31.7	413.4	...	-84.1
Middle East						
2008	0.2	100.0	0.0	0.0	0.0	0.2
2009	0.5	100.0	0.0	0.4	0.0	0.0
Percentage change	204.8	-100.0
Africa						
2008	1.1	100.0	0.0	0.0	0.0	1.1
2009	1.1	100.0	0.0	0.2	0.0	0.8
Percentage change	-0.6	-23.2
Asia, Oceania						
2008	81.2	91.4	0.0	1.5	0.0	81.2
2009	54.8	78.3	0.0	1.5	0.0	53.3
Percentage change	-32.5	0.0	...	-34.4
South America, Central America and Antilles						
2008	58.3	1.3	1.0	57.5	0.0	0.0
2009	59.1	3.0	1.5	57.3	0.0	0.3
Percentage change	1.3	...	48.0	-0.4
United States - Atlantic and Gulf						
2008	1.4	100.0	1.4	0.0	0.0	0.0
2009	14.7	8.9	1.3	13.4	0.0	0.0
Percentage change	935.5	...	-8.3
United States - Great Lakes						
2008	0.0	...	0.0	0.0	0.0	0.0
2009	0.0	...	0.0	0.0	0.0	0.0
Percentage change
United States - Pacific						
2008	0.0	...	0.0	0.0	0.0	0.0
2009	0.0	...	0.0	0.0	0.0	0.0
Percentage change
Total Foreign Regions						
2008	165.5	60.1	17.3	63.7	0.0	84.5
2009	172.3	51.8	13.2	104.3	0.0	54.8
Percentage change	4.1	...	-23.9	63.9	...	-35.1

Table 17-48

International shipping – Cargo tonnage unloaded and annual variation by Canadian region and foreign region of loading — Articles of base metal

	Tonnage	Containerized	Atlantic Region	St. Lawrence Region	Great Lakes Region	Pacific Region
	'000 t	%	'000 t			
Europe						
2008	186.3	36.6	82.2	70.0	11.9	22.3
2009	158.4	58.5	25.3	100.0	11.9	21.2
Percentage change	-15.0	...	-69.2	42.9	0.0	-5.1
Middle East						
2008	7.1	7.7	0.1	0.0	6.6	0.4
2009	9.0	55.5	0.2	3.4	4.0	1.5
Percentage change	25.6	...	56.7	...	-39.5	230.0
Africa						
2008	0.6	54.4	0.0	0.2	0.0	0.3
2009	4.1	9.8	0.0	4.1	0.0	0.1
Percentage change	650.1	1,523.2	...	-75.0
Asia, Oceania						
2008	1,690.4	72.8	0.9	9.0	2.7	1,677.8
2009	1,293.6	70.3	1.3	29.0	6.6	1,256.6
Percentage change	-23.5	...	44.8	223.6	142.7	-25.1
South America, Central America and Antilles						
2008	45.3	8.6	3.6	21.0	17.4	3.2
2009	22.5	24.9	16.0	3.6	0.0	2.8
Percentage change	-50.4	...	346.0	-82.9	-100.0	-12.7
United States - Atlantic and Gulf						
2008	9.8	100.0	9.8	0.0	0.0	0.0
2009	11.6	100.0	11.6	0.0	0.0	0.0
Percentage change	18.6	...	18.6
United States - Great Lakes						
2008	2.4	0.0	0.0	0.1	2.3	0.0
2009	0.1	0.0	0.0	0.0	0.1	0.0
Percentage change	-97.3	-100.0	-97.2	...
United States - Pacific						
2008	2.2	0.7	0.0	0.0	0.0	2.2
2009	12.6	0.3	0.0	0.0	0.0	12.6
Percentage change	467.8	467.8
Total Foreign Regions						
2008	1,944.1	67.5	96.6	100.3	40.9	1,706.3
2009	1,511.7	67.8	54.4	140.0	22.6	1,294.7
Percentage change	-22.2	...	-43.6	39.5	-44.8	-24.1

Table 17-49
International shipping – Cargo tonnage unloaded and annual variation by Canadian region and foreign region of loading — Machinery

	Tonnage	Containerized	Atlantic Region	St. Lawrence Region	Great Lakes Region	Pacific Region
	'000 t	%	'000 t			
Europe						
2008	140.6	68.9	83.5	35.3	15.2	6.7
2009	219.2	88.4	47.0	159.8	8.8	3.6
Percentage change	55.9	...	-43.7	353.0	-41.9	-46.6
Middle East						
2008	1.8	67.0	0.0	0.6	0.0	1.2
2009	1.8	100.0	0.1	1.4	0.0	0.3
Percentage change	-0.2	145.4	...	-77.9
Africa						
2008	1.0	0.0	0.0	1.0	0.0	0.0
2009	0.8	69.7	0.0	0.8	0.0	0.0
Percentage change	-24.5	-25.2
Asia, Oceania						
2008	600.1	92.0	2.1	6.0	6.4	591.6
2009	445.7	92.1	6.8	6.0	3.8	429.2
Percentage change	-25.7	...	220.8	0.0	-40.7	-27.5
South America, Central America and Antilles						
2008	2.3	45.5	1.5	0.1	0.0	0.7
2009	5.7	36.5	1.0	3.8	0.0	1.0
Percentage change	150.3	...	-34.6	2,928.2	...	45.4
United States - Atlantic and Gulf						
2008	12.9	72.6	12.9	0.0	0.0	0.0
2009	4.2	59.1	4.0	0.0	0.0	0.2
Percentage change	-67.2	...	-68.8
United States - Great Lakes						
2008	5.3	0.0	0.0	0.7	4.6	0.0
2009	1.4	0.0	0.0	1.2	0.2	0.0
Percentage change	-73.5	77.0	-95.9	...
United States - Pacific						
2008	0.0	26.7	0.0	0.0	0.0	0.0
2009	0.1	25.2	0.0	0.0	0.0	0.1
Percentage change
Total Foreign Regions						
2008	764.0	86.5	100.0	37.7	26.2	600.1
2009	679.0	90.0	58.9	173.1	12.8	434.2
Percentage change	-11.1	...	-41.1	358.9	-51.1	-27.6

Table 17-50

International shipping – Cargo tonnage unloaded and annual variation by Canadian region and foreign region of loading — Vehicles and parts and accessories

	Tonnage	Containerized	Atlantic Region	St. Lawrence Region	Great Lakes Region	Pacific Region
	'000 t	%	'000 t			
Europe						
2008	231.8	38.0	217.5	13.6	0.1	0.6
2009	231.8	50.0	160.9	70.4	0.5	0.1
Percentage change	0.0	...	-26.0	417.2	481.2	-75.6
Middle East						
2008	0.9	26.8	0.0	0.8	0.0	0.1
2009	1.3	100.0	0.0	0.9	0.0	0.4
Percentage change	41.8	17.2	...	168.2
Africa						
2008	0.0	41.2	0.0	0.0	0.0	0.0
2009	0.6	21.1	0.0	0.6	0.0	0.0
Percentage change
Asia, Oceania						
2008	982.7	46.9	0.1	1.7	0.1	982.5
2009	808.8	47.3	0.1	1.7	0.0	807.0
Percentage change	-17.7	...	-42.3	0.1	-100.0	-17.9
South America, Central America and Antilles						
2008	2.6	12.9	0.1	0.5	0.0	2.0
2009	2.3	47.5	0.0	1.3	0.0	1.0
Percentage change	-11.5	...	-100.0	137.1	...	-48.2
United States - Atlantic and Gulf						
2008	6.5	55.3	4.3	0.0	0.0	2.2
2009	6.7	34.8	6.0	0.0	0.0	0.7
Percentage change	4.1	...	41.0	-67.2
United States - Great Lakes						
2008	0.0	...	0.0	0.0	0.0	0.0
2009	0.0	...	0.0	0.0	0.0	0.0
Percentage change
United States - Pacific						
2008	0.1	0.0	0.0	0.0	0.0	0.1
2009	0.0	...	0.0	0.0	0.0	0.0
Percentage change	-100.0	-100.0
Total Foreign Regions						
2008	1,224.6	45.2	221.9	14.9	0.1	987.6
2009	1,051.6	47.8	166.9	74.9	0.5	809.3
Percentage change	-14.1	...	-24.8	402.0	229.8	-18.1

Table 17-51

International shipping – Cargo tonnage unloaded and annual variation by Canadian region and foreign region of loading — Metallic waste and scrap

	Tonnage	Containerized	Atlantic Region	St. Lawrence Region	Great Lakes Region	Pacific Region
	'000 t	%	'000 t			
Europe						
2008	0.2	79.8	0.1	0.1	0.0	0.0
2009	16.4	39.1	0.4	16.1	0.0	0.0
Percentage change	9,129.8	...	194.1	27,152.5
Middle East						
2008	0.0	...	0.0	0.0	0.0	0.0
2009	0.0	...	0.0	0.0	0.0	0.0
Percentage change
Africa						
2008	5.1	0.0	0.0	5.1	0.0	0.0
2009	3.0	0.5	0.0	3.0	0.0	0.0
Percentage change	-40.5	-40.5
Asia, Oceania						
2008	3.3	100.0	0.0	0.0	0.0	3.3
2009	3.2	100.0	0.0	1.4	0.0	1.9
Percentage change	-3.6	-44.3
South America, Central America and Antilles						
2008	0.2	100.0	0.2	0.9	0.0	0.0
2009	1.0	100.0	0.1	0.9	0.0	0.0
Percentage change	355.5	...	-32.4	0.0
United States - Atlantic and Gulf						
2008	15.4	100.0	15.4	0.0	0.0	0.0
2009	0.2	100.0	0.2	0.0	0.0	0.0
Percentage change	-99.0	...	-99.0
United States - Great Lakes						
2008	49.3	0.0	0.0	0.0	49.3	0.0
2009	83.5	0.0	0.0	0.0	83.5	0.0
Percentage change	69.4	69.4	...
United States - Pacific						
2008	25.9	0.0	0.0	0.0	0.0	25.9
2009	33.0	0.0	0.0	0.0	0.0	33.0
Percentage change	27.2	27.2
Total Foreign Regions						
2008	99.3	19.1	15.7	5.1	49.3	29.3
2009	140.3	7.7	0.6	21.3	83.5	34.9
Percentage change	41.2	...	-96.0	315.1	69.4	19.1

Table 17-52

International shipping – Cargo tonnage unloaded and annual variation by Canadian region and foreign region of loading — Non-metallic waste and scrap

	Tonnage	Containerized	Atlantic Region	St. Lawrence Region	Great Lakes Region	Pacific Region
	'000 t	%	'000 t			
Europe						
2008	0.4	99.5	0.2	0.0	0.0	0.2
2009	0.1	100.0	0.0	0.0	0.0	0.1
Percentage change	-79.8	...	-100.0	-68.8
Middle East						
2008	0.0	...	0.0	0.0	0.0	0.0
2009	0.0	...	0.0	0.0	0.0	0.0
Percentage change
Africa						
2008	0.0	...	0.0	0.0	0.0	0.0
2009	0.0	...	0.0	0.0	0.0	0.0
Percentage change
Asia, Oceania						
2008	2.2	100.0	0.0	0.0	0.0	2.2
2009	1.4	100.0	0.0	0.0	0.0	1.4
Percentage change	-37.4	-37.7
South America, Central America and Antilles						
2008	0.0	100.0	0.0	0.0	0.0	0.0
2009	0.0	...	0.0	0.0	0.0	0.0
Percentage change
United States - Atlantic and Gulf						
2008	32.4	0.0	32.4	0.0	0.0	0.0
2009	14.2	3.7	14.2	0.0	0.0	0.0
Percentage change	-56.1	...	-56.1
United States - Great Lakes						
2008	0.0	...	0.0	0.0	0.0	0.0
2009	0.0	...	0.0	0.0	0.0	0.0
Percentage change
United States - Pacific						
2008	90.2	0.1	0.0	0.0	0.0	90.2
2009	15.4	0.0	0.0	0.0	0.0	15.4
Percentage change	-82.9	-82.9
Total Foreign Regions						
2008	125.3	2.2	32.7	0.0	0.0	92.7
2009	31.1	6.5	14.3	0.0	0.0	16.9
Percentage change	-75.2	...	-56.4	-81.8

Table 17-53

International shipping – Cargo tonnage unloaded and annual variation by Canadian region and foreign region of loading — Other manufactured and miscellaneous goods

	Tonnage	Containerized	Atlantic Region	St. Lawrence Region	Great Lakes Region	Pacific Region
	'000 t	%	'000 t			
Europe						
2008	4,840.6	99.9	242.3	4,593.5	0.2	4.6
2009	2,420.0	99.2	216.2	2,191.9	6.0	5.8
Percentage change	-50.0	...	-10.7	-52.3	2,393.8	28.2
Middle East						
2008	190.4	99.7	0.1	188.6	0.0	1.8
2009	53.8	96.3	0.5	51.9	0.0	1.4
Percentage change	-71.7	...	881.8	-72.5	...	-23.0
Africa						
2008	27.7	78.2	0.0	27.4	0.0	0.2
2009	10.1	100.0	0.1	9.8	0.0	0.2
Percentage change	-63.3	-64.2	...	-19.3
Asia, Oceania						
2008	2,876.2	99.6	2.9	47.2	0.4	2,825.6
2009	2,230.9	99.0	2.8	61.8	0.0	2,166.3
Percentage change	-22.4	...	-2.9	30.8	-100.0	-23.3
South America, Central America and Antilles						
2008	359.4	98.8	22.1	335.2	0.0	2.1
2009	113.1	99.8	1.5	109.0	0.0	2.7
Percentage change	-68.5	...	-93.3	-67.5	...	26.7
United States - Atlantic and Gulf						
2008	189.2	47.7	90.4	98.8	0.0	0.0
2009	212.5	34.6	73.5	139.0	0.0	0.0
Percentage change	12.3	...	-18.7	40.7
United States - Great Lakes						
2008	0.2	0.0	0.0	0.0	0.2	0.0
2009	0.0	...	0.0	0.0	0.0	0.0
Percentage change	-100.0	-100.0	...
United States - Pacific						
2008	0.6	30.0	0.0	0.0	0.0	0.6
2009	0.2	22.6	0.0	0.0	0.0	0.2
Percentage change	-73.0	-70.6
Total Foreign Regions						
2008	8,484.2	98.5	357.8	5,290.7	0.8	2,834.8
2009	5,040.7	96.4	294.7	2,563.5	6.0	2,176.5
Percentage change	-40.6	...	-17.6	-51.5	613.4	-23.2

Table 17-54

International shipping – Cargo tonnage unloaded and annual variation by Canadian region and foreign region of loading — Mixed loads or unidentified freight or cargo

	Tonnage	Containerized	Atlantic Region	St. Lawrence Region	Great Lakes Region	Pacific Region
	'000 t	%	'000 t			
Europe						
2008	20.0	95.7	11.7	7.6	0.6	0.0
2009	27.7	88.1	8.8	18.8	0.0	0.0
Percentage change	38.7	...	-24.9	148.4	-100.0	...
Middle East						
2008	0.1	100.0	0.0	0.1	0.0	0.0
2009	5.8	100.0	0.0	5.7	0.0	0.0
Percentage change	9,372.1	9,606.8
Africa						
2008	0.0	100.0	0.0	0.0	0.0	0.0
2009	0.4	100.0	0.0	0.4	0.0	0.0
Percentage change
Asia, Oceania						
2008	829.9	100.0	0.1	0.1	0.0	829.7
2009	1,143.2	99.8	0.1	3.2	1.1	1,138.9
Percentage change	37.8	...	-25.3	3,298.9	...	37.3
South America, Central America and Antilles						
2008	11.4	41.0	8.6	2.7	0.0	0.1
2009	12.0	100.0	0.1	11.8	0.0	0.0
Percentage change	4.7	...	-98.5	338.0	...	-100.0
United States - Atlantic and Gulf						
2008	0.4	100.0	0.4	0.0	0.0	0.0
2009	0.7	100.0	0.7	0.0	0.0	0.0
Percentage change	53.0	...	53.0
United States - Great Lakes						
2008	0.0	...	0.0	0.0	0.0	0.0
2009	0.3	0.0	0.3	0.0	0.0	0.0
Percentage change
United States - Pacific						
2008	0.0	...	0.0	0.0	0.0	0.0
2009	0.0	...	0.0	0.0	0.0	0.0
Percentage change
Total Foreign Regions						
2008	861.7	99.1	20.9	10.5	0.6	829.8
2009	1,190.0	99.5	10.0	39.9	1.1	1,138.9
Percentage change	38.1	...	-52.2	282.0	86.5	37.3

Table 18
International shipping – Cargo tonnage loaded and unloaded annual variation and containerization rate by foreign region and country

	Cargo loaded					Cargo unloaded				
	Tonnage			Containerized		Tonnage			Containerized	
	2008	2009	Variation	2008	2009	2008	2009	Variation	2008	2009
	'000 t		%			'000 t		%		
Total foreign countries	203,505.7	197,300.2	-3.0	10.5	10.7	122,483.8	104,412.9	-14.8	13.3	13.2
Europe	39,110.1	31,678.9	-19.0	20.2	16.8	20,062.3	20,920.1	4.3	30.0	22.4
Albania	0.0	0.9	100.0	0.0	0.0
Belgium	4,771.0	3,309.4	-30.6	37.5	29.9	2,401.9	1,666.1	-30.6	63.9	63.5
Bulgaria	12.4	154.9	1,153.9	10.9	1.1	54.7	20.8	-61.9	8.9	12.6
Croatia	117.5	2.9	-97.5	0.1	100.0	0.3	0.3	-16.6	100.0	100.0
Denmark	61.4	58.8	-4.1	0.6	8.7	166.7	396.5	137.8	12.4	2.5
Estonia	0.1	4.2	3,896.2	100.0	3.5	111.4	62.9	-43.6	0.0	0.0
Finland	626.3	417.6	-33.3	0.0	1.3	319.1	140.1	-56.1	0.1	0.2
France	3,391.9	4,482.6	32.2	9.5	4.4	705.6	706.7	0.2	59.4	53.5
Georgia	1.5	1.3	-12.7	100.0	100.0	0.0	0.0	...	100.0	...
Germany	4,213.7	4,596.7	9.1	38.8	30.9	1,634.6	1,230.3	-24.7	84.4	86.0
Gibraltar	594.0	157.3	-73.5	0.0	0.4	29.5	180.4	512.0	88.5	2.5
Greece	20.1	17.5	-13.0	10.5	100.0	356.9	297.7	-16.6	2.2	5.7
Greenland	0.0	0.4	...	0.0	18.1	129.0	60.0	-53.5	0.0	0.0
Iceland	57.8	34.9	-39.5	78.6	89.9	5.7	3.1	-45.9	65.2	100.0
Ireland	40.1	44.2	10.2	2.0	54.3	6.5	13.2	104.4	100.0	96.6
Italy	4,594.6	3,424.1	-25.5	28.5	28.1	1,454.9	1,062.4	-27.0	82.9	88.7
Latvia	0.1	0.1	68.4	100.0	100.0	328.3	142.9	-56.5	0.5	1.0
Lithuania	1.3	13.0	909.2	100.0	9.9	367.0	250.3	-31.8	0.2	0.0
Malta and Gozo	15.6	0.2	-98.5	0.7	100.0	40.3	3.0	-92.6	0.0	0.0
Netherlands	11,515.8	7,544.4	-34.5	4.9	2.8	935.6	1,332.0	42.4	40.7	28.4
Norway	258.0	226.8	-12.1	0.0	1.6	5,208.3	5,371.5	3.1	0.0	0.0
Poland	536.7	242.6	-54.8	0.0	2.5	274.6	27.9	-89.8	0.5	1.4
Portugal	153.8	251.4	63.5	19.3	22.0	620.0	160.6	-74.1	18.8	36.3
Romania	434.5	165.8	-61.8	0.3	1.3	30.1	6.5	-78.4	20.8	53.8
Russia	42.8	106.0	147.6	51.2	65.8	1,386.2	4,039.8	191.4	0.1	0.1
Slovenia	67.0	23.4	-65.1	0.1	2.5	0.1	0.3	237.0	100.0	100.0
Spain	2,408.5	2,919.5	21.2	35.6	13.2	816.6	646.1	-20.9	42.4	43.8
St Pierre And Miquelon	60.7	60.0	-1.1	22.5	26.7	2.1	1.3	-39.5	72.5	71.1
Sweden	56.3	37.4	-33.6	0.4	7.1	593.6	625.8	5.4	0.2	0.0
Ukraine	62.1	13.4	-78.5	14.3	100.0	453.6	502.1	10.7	0.1	0.1
United Kingdom	4,994.6	3,343.8	-33.1	26.1	26.4	1,629.0	1,969.6	20.9	33.8	23.9
Yugoslavia	0.0	0.0	...	100.0	100.0	0.0	0.0
Middle East	7,042.2	7,605.3	8.0	3.4	7.8	8,529.8	7,195.1	-15.6	2.4	2.7
Bahrain	3.2	4.8	50.3	100.0	100.0	0.1	0.3	105.6	100.0	100.0
Cyprus	1.2	3.4	193.2	100.0	100.0	37.0	133.8	261.3	0.1	0.3
Djibouti	85.5	0.9	-99.0	0.3	100.0	0.4	0.2	-55.4	100.0	100.0
Ethiopia	20.3	0.0	-100.0	0.0	...	0.1	0.0	-100.0	100.0	100.0
Iran	1,533.5	884.4	-42.3	0.1	2.5	2.1	4.7	130.4	100.0	100.0
Iraq	259.8	1,372.6	428.3	0.1	0.1	2,040.3	145.2	-92.9	0.0	0.0
Israel	419.7	105.8	-74.8	2.5	11.4	72.6	39.4	-45.7	53.4	100.0
Jordan	17.1	27.0	58.4	100.0	100.0	3.1	0.3	-90.0	100.0	100.0
Kuwait	8.0	21.0	161.1	100.0	100.0	59.2	0.1	-99.8	1.3	100.0
Lebanon	20.4	21.5	5.4	2.4	100.0	0.3	2.5	627.7	100.0	100.0
Oman	1.0	5.0	376.4	100.0	100.0	0.2	1.3	484.3	100.0	100.0
Qatar	3.5	306.0	8,640.4	100.0	1.6	0.1	95.6	102,662.4	100.0	2.3
Saudi Arabia	1,326.8	1,944.8	46.6	3.7	6.3	3,282.2	2,820.6	-14.1	0.0	0.1
Sudan	418.0	296.8	-29.0	0.1	2.8	0.0	0.0	...	100.0	...
Syria	40.6	34.4	-15.2	0.0	100.0	54.9	0.1	-99.9	0.0	100.0
Turkey	2,111.5	1,681.3	-20.4	1.2	5.8	2,931.6	3,937.6	34.3	5.2	3.2
United Arabi Emirates	764.9	886.0	15.8	14.7	21.9	45.3	13.3	-70.7	10.3	100.0
Yemen	6.1	9.5	55.5	100.0	100.0	0.1	0.0	-100.0	100.0	100.0
Africa	4,441.6	5,218.1	17.5	0.7	8.3	20,192.1	18,497.9	-8.4	0.1	0.2
Algeria	1,199.3	565.2	-52.9	0.0	12.1	6,637.0	4,876.5	-26.5	0.0	0.0
Angola	25.0	303.0	1,114.2	18.8	3.1	6,830.2	5,858.9	-14.2	0.0	0.0
Benin	0.0	2.6	...	100.0	100.0	31.4	0.0	-100.0	0.0	...
Cameroon	12.5	62.1	396.6	0.0	5.7	0.5	0.0	-90.1	100.0	100.0
Congo	0.1	0.4	477.8	100.0	100.0	501.7	544.9	8.6	0.0	0.0
Egypt (Africa)	1,107.4	1,452.0	31.1	0.5	13.8	475.6	155.1	-67.4	0.0	0.8
French Africa	0.0	0.3	100.0	0.0	0.0
Gabon	0.0	0.4	100.0	0.0	0.0
Gambia	0.0	0.4	100.0	0.0	0.0

Table 18 – continued

International shipping – Cargo tonnage loaded and unloaded annual variation and containerization rate by foreign region and country

	Cargo loaded					Cargo unloaded				
	Tonnage			Containerized		Tonnage			Containerized	
	2008	2009	Variation	2008	2009	2008	2009	Variation	2008	2009
	'000 t		%			'000 t		%		
Ghana	189.1	209.7	10.9	0.3	3.3	45.1	2.5	-94.5	3.1	100.0
Guinea	0.3	1.1	300.0	100.0	100.0	1,677.8	1,446.5	-13.8	0.0	0.0
Ivory Coast	0.0	53.2	...	100.0	11.6	6.1	285.7	4,585.2	17.0	0.1
Kenya	40.2	44.7	11.3	4.5	43.4	0.8	4.9	487.3	100.0	100.0
Liberia	0.2	0.6	250.0	100.0	100.0	0.0	0.0
Libya (Africa)	249.6	260.9	4.5	0.0	3.3	643.7	1,075.3	67.1	0.0	0.0
Mauritania	0.0	0.1	...	100.0	100.0	0.0	0.0
Mauritius	0.1	0.3	303.1	100.0	100.0	0.0	0.0	...	100.0	100.0
Morocco	441.9	761.1	72.3	0.1	2.8	12.6	14.8	17.3	4.0	8.6
Mozambique	5.6	5.8	3.7	1.1	100.0	0.0	0.1	...	100.0	100.0
Namibia	4.2	27.8	569.2	1.9	0.9	3.5	12.4	259.2	78.8	23.1
Nigeria	103.9	212.3	104.3	0.2	2.6	2,943.2	3,100.0	5.3	0.0	0.0
Portuguese Africa	0.0	0.3	100.0	0.0	0.0
Senegal	114.9	95.2	-17.1	0.2	6.9	0.0	133.0	...	100.0	0.0
Sierra Leone	0.6	0.7	29.0	100.0	100.0	49.2	99.9	103.3	0.0	0.0
South Africa	805.7	846.4	5.1	1.5	5.4	143.4	234.5	63.5	12.8	7.2
Spanish Africa	0.0	43.5	5.6	0.0	0.0	...	100.0	100.0
Togo	9.7	33.6	245.4	0.2	7.5	1.1	0.0	-100.0	100.0	100.0
Tunisia	104.9	225.4	115.0	0.0	2.6	31.7	35.0	10.4	3.9	8.4
United Republic of Tanzania	26.2	7.4	-71.7	8.4	100.0	0.3	1.1	270.3	100.0	100.0
Asia	60,331.4	71,757.4	18.9	18.5	18.0	12,292.8	10,398.2	-15.4	74.2	76.3
Bangladesh	458.2	1,216.1	165.4	17.0	14.8	11.8	21.7	83.8	100.0	100.0
Cambodia	1.1	0.7	-37.3	100.0	100.0	11.3	13.6	20.1	100.0	100.0
Hong Kong	629.9	505.1	-19.8	85.6	92.0	536.4	511.8	-4.6	99.4	100.0
India	3,059.5	3,296.7	7.8	12.1	22.2	104.6	187.4	79.2	85.5	63.0
Indonesia	2,565.0	1,804.0	-29.7	15.2	21.3	142.0	456.0	221.2	98.8	28.4
Japan	21,875.6	17,950.9	-17.9	11.8	12.5	1,462.6	1,082.4	-26.0	53.5	53.8
Malaysia	1,257.8	675.5	-46.3	15.4	26.7	206.0	120.3	-41.6	71.8	99.5
Myanmar	0.0	0.0	100.0	0.1	0.0	-100.0	100.0	...
North Korea	0.0	0.0	0.0	0.0
Pakistan	903.3	762.7	-15.6	11.0	25.6	8.0	7.5	-6.7	100.0	100.0
Papua New Guinea	0.2	0.1	-31.4	100.0	100.0	0.0	0.0	...	100.0	...
People Republic of China	15,106.7	29,877.8	97.8	29.0	20.6	7,216.9	5,270.4	-27.0	79.1	92.1
Philippines	561.6	638.8	13.7	37.5	36.2	74.8	59.2	-20.8	99.1	100.0
Portuguese Asia	0.0	0.0	4.1	0.0	-100.0	0.0	...
Singapore	223.8	481.3	115.1	53.3	53.6	212.2	88.9	-58.1	42.8	72.7
South Korea	9,033.1	10,514.3	16.4	10.0	7.3	1,263.5	1,494.7	18.3	50.3	44.0
Sri Lanka	789.1	945.8	19.9	7.3	8.1	6.5	10.7	64.4	100.0	100.0
Taiwan	2,745.1	2,113.5	-23.0	31.8	32.7	502.8	474.7	-5.6	74.5	63.4
Thailand	693.9	666.4	-4.0	31.9	32.2	377.3	462.4	22.6	94.9	76.7
Vietnam	427.6	307.6	-28.0	30.6	42.1	152.0	136.6	-10.1	98.8	95.1
Oceania	2,168.2	1,182.2	-45.5	6.7	13.4	1,349.8	936.4	-30.6	7.4	12.3
Australia	1,714.7	954.7	-44.3	6.5	12.5	1,309.2	886.9	-32.3	5.3	9.3
Fiji	1.6	1.5	-5.5	100.0	100.0	0.3	0.2	-37.3	100.0	100.0
French Oceania	23.2	45.8	97.5	11.0	3.3	0.0	0.0	...	100.0	100.0
Marshall Islands	0.0	0.0	0.0	0.0
New Zealand	426.6	177.7	-58.4	6.3	18.4	40.2	49.2	22.5	75.6	65.4
Oceania	2.0	2.2	11.2	100.0	100.0	0.0	0.0
South America	9,262.9	6,310.5	-31.9	5.8	8.9	10,761.4	10,793.3	0.3	3.2	3.2
Argentina	41.5	28.5	-31.2	34.3	50.2	183.4	212.1	15.6	23.1	17.8
Brazil	4,425.0	2,119.8	-52.1	0.6	6.0	5,179.7	5,101.4	-1.5	1.6	1.4
Chile	1,106.9	955.7	-13.7	8.6	7.8	665.7	422.2	-36.6	22.4	38.6
Colombia	639.9	775.6	21.2	23.6	18.8	2,213.0	2,033.2	-8.1	0.6	1.4
Ecuador	350.6	451.5	28.8	14.0	9.6	3.6	3.5	-2.4	99.9	100.0
Falkland Islands (Malvinas)	0.0	0.0	3.5	1.9	-45.6	0.0	0.0
Guyana	14.8	53.3	260.1	0.0	3.3	18.5	28.0	51.8	0.0	0.0
Paraguay	0.1	0.8	787.9	100.0	100.0	0.1	0.2	227.9	100.0	100.0
Peru	378.6	699.3	84.7	24.1	10.2	502.7	465.0	-7.5	10.2	8.2
Surinam	6.7	1.3	-80.1	2.6	100.0	457.2	248.0	-45.8	0.0	0.0
Uruguay	0.4	5.9	1,372.5	100.0	100.0	4.9	643.1	13,097.2	100.0	0.7
Venezuela	2,298.5	1,211.7	-47.3	4.9	6.3	1,512.9	1,634.5	8.0	0.2	0.0

Table 18 – continued

International shipping – Cargo tonnage loaded and unloaded annual variation and containerization rate by foreign region and country

	Cargo loaded					Cargo unloaded				
	Tonnage			Containerized		Tonnage			Containerized	
	2008	2009	Variation	2008	2009	2008	2009	Variation	2008	2009
	'000 t		%			'000 t		%		
Central America and Antilles	7,074.5	5,542.1	-21.7	11.8	9.8	4,797.7	4,141.6	-13.7	4.1	4.1
Bahamas	788.3	99.8	-87.3	40.6	17.6	225.2	240.7	6.9	15.2	1.9
Barbados	15.6	6.1	-61.1	57.7	9.3	0.0	0.0	100.0
Belize	0.0	0.1	...	100.0	100.0	0.0	0.0	...	100.0	100.0
Bermuda	109.5	51.1	-53.3	0.0	0.0	31.6	83.2	163.3	0.0	0.0
Costa Rica	80.1	37.1	-53.7	8.2	24.8	29.5	0.7	-97.7	4.7	78.3
Cuba	713.1	482.3	-32.4	14.7	17.2	72.6	75.5	4.0	2.4	5.4
Dominican Republic	240.0	187.7	-21.8	13.7	19.1	21.3	0.0	-100.0	2.3	100.0
El Salvador	48.3	34.1	-29.4	39.8	18.8	68.6	23.3	-66.1	0.2	0.7
French West Indie	3.1	2.4	-24.1	3.6	100.0	0.1	0.0	-100.0	0.0	...
Guatemala	350.8	99.7	-71.6	9.5	39.1	249.2	151.8	-39.1	6.1	12.8
Haiti	17.5	28.1	61.0	2.1	32.1	0.0	6.9	0.0
Honduras	56.0	20.4	-63.6	5.5	44.0	11.1	15.0	35.1	27.1	33.5
Jamaica	8.0	94.7	1,087.3	3.9	71.8	762.1	512.8	-32.7	0.5	0.0
Leeward Island, Lesser Antilles	86.8	144.5	66.6	0.0	2.8	64.3	38.5	-40.1	0.0	0.0
Mexico	2,531.8	2,491.0	-1.6	5.0	1.7	796.1	928.7	16.7	13.4	13.5
Netherlands Antilles	69.9	55.5	-20.6	0.0	0.1	638.4	560.0	-12.3	0.0	0.0
Nicaragua	15.1	17.7	17.1	15.2	36.0	88.6	0.6	-99.3	0.7	100.0
Panama	10.9	104.9	863.9	35.1	4.6	124.0	56.3	-54.6	0.8	1.4
Puerto Rico	602.5	341.3	-43.3	23.4	40.5	62.9	12.5	-80.1	16.8	12.2
Trinidad and Tobago	1,012.3	1,218.1	20.3	0.1	3.3	1,320.7	1,265.7	-4.2	0.3	0.0
United States - Virgin Islands	314.8	25.5	-91.9	9.6	100.0	231.5	169.3	-26.9	6.3	4.1
United States - Atlantic and Gulf	46,597.2	44,460.8	-4.6	1.2	1.2	6,901.9	6,950.2	0.7	4.0	3.5
United States - Great Lakes	17,529.8	14,441.8	-17.6	0.0	0.0	32,934.9	20,502.0	-37.8	0.0	0.0
United States - Pacific	9,947.8	9,103.1	-8.5	0.0	0.0	4,661.1	4,078.3	-12.5	0.6	0.6

Table 19-1
International shipping – Tonnage of containerized and total cargo — Loaded

	Containerized		Total	
	2008	2009	2008	2009
	'000 t			
Total commodities	21,450.6	21,026.1	203,505.7	197,300.2
Agriculture and food products	5,536.4	5,936.3	30,252.5	36,388.4
Wheat	94.4	58.8	13,359.2	16,997.2
Corn	36.0	27.6	481.1	94.0
Barley	13.7	0.6	1,439.4	1,145.7
Rye, oats and other cereal grains	155.6	152.4	372.5	387.6
Fresh, chilled or dried vegetables	1,537.8	2,043.1	2,974.0	3,836.5
Fresh, chilled or dried fruit and nuts	50.7	59.1	50.7	59.1
Coiza seeds (canola)	61.7	17.9	5,244.5	7,046.4
Other oil seeds and nuts and other agricultural products	983.3	998.5	2,807.6	3,228.6
Feed, cereal straw, eggs and other animal products	597.3	614.0	762.1	733.3
Meat, fish, seafood, and preparations	1,157.7	1,150.0	1,176.9	1,159.9
Milled grain products and preparations, and bakery products	339.9	313.7	459.3	455.3
Animal or vegetable fats, oils and flours	79.6	77.9	695.9	822.0
Sugar	17.8	29.2	17.8	29.2
Prepared foodstuffs (not elsewhere classified)	351.5	330.0	351.7	330.0
Alcoholic and non-alcoholic beverages	59.5	63.5	59.6	63.5
Minerals	571.3	458.8	60,073.8	56,755.1
Limestone	1.1	1.1	2,263.1	2,119.9
Stone, sand, gravel and crushed stone	78.8	58.8	10,561.6	7,724.2
Salt	4.6	3.1	4,453.9	5,262.8
Sulphur	77.1	3.0	4,933.1	3,990.9
Other non-metallic minerals	354.1	328.9	6,331.7	3,444.2
Iron ores and concentrates	7.6	10.4	29,544.9	32,756.6
Copper ores and concentrates	5.1	3.7	787.5	746.6
Aluminum ores (bauxite)	5.4	4.8	160.2	83.3
Other metallic ores and concentrates	37.6	44.9	1,037.7	626.6
Coal	0.7	0.8	30,852.1	27,928.7
Coal	0.7	0.8	30,852.1	27,928.7
Fuels and basic chemicals	326.8	357.2	51,891.9	48,743.4
Crude petroleum	0.9	1.2	21,667.0	23,897.8
Fuel oils	0.2	0.1	11,202.2	10,560.3
Gasoline and aviation turbine fuel	0.1	0.2	6,861.9	6,481.7
Coal coke and petroleum coke	0.5	0.1	981.8	1,043.7
Other refined petroleum and coal products	53.0	37.1	1,606.4	1,779.5
Alumina	2.2	2.5	2.2	2.5
Other basic chemicals	259.3	305.4	2,273.2	2,246.7
Potash	1.6	0.8	7,200.3	2,589.6
Fertilizers (excluding potash)	9.0	10.0	96.9	141.6
Forest and wood products	3,094.3	3,330.2	6,443.1	6,281.0
Logs and other wood in the rough	436.7	373.4	2,654.8	2,496.2
Wood chips	2.4	3.6	441.1	407.6
Lumber	2,387.6	2,738.1	3,063.9	3,161.0
Other wood products (plywood, veneer)	267.6	215.1	283.4	216.2
Pulp and paper products	4,203.2	4,309.8	8,635.3	8,125.1
Wood pulp	2,968.3	3,306.5	5,716.1	5,801.6
Newsprint	720.3	503.4	2,084.3	1,523.2
Paper and paperboard, except printed products	514.6	500.0	834.8	800.3
Primary and fabricated metal products	884.9	829.8	2,905.3	2,431.1
Iron and steel - primary or semi-finished	320.3	282.8	1,594.1	1,044.0
Other non-ferrous metal - primary or semi-finished	229.8	224.3	934.6	1,051.6
Articles of base metal	334.8	322.7	376.6	335.4
Machinery and transportation equipment	605.9	593.8	709.6	660.8
Machinery	306.6	288.8	366.8	329.1
Vehicles and parts and accessories	299.4	305.1	342.8	331.7
Manufactured and miscellaneous goods	6,227.0	5,209.4	11,742.2	9,986.5
Other chemical products and preparations	232.3	243.1	244.8	336.8
Plastic and rubber	605.9	635.2	606.3	635.9
Cement	6.1	3.0	2,723.8	1,985.0
Other non-metallic mineral products	136.5	133.2	146.7	134.5
Metallic waste and scrap	508.8	625.1	3,253.4	3,200.6
Non-metallic waste and scrap	779.3	1,026.1	779.4	1,100.2
Other manufactured and miscellaneous goods	3,813.7	2,311.5	3,837.0	2,355.9
Mixed loads or unidentified freight or cargo	144.5	232.2	150.8	237.6

Table 19-2
International shipping – Tonnage of containerized and total cargo — Unloaded

	Containerized		Total	
	2008	2009	2008	2009
	'000 t			
Total commodities	16,332.2	13,754.5	122,483.8	104,412.9
Agriculture and food products	1,628.4	2,307.2	4,108.6	5,100.5
Wheat	0.7	0.9	444.8	618.2
Corn	0.0	0.3	224.6	315.3
Barley	0.0	0.0	0.0	0.0
Rye, oats and other cereal grains	100.9	109.0	100.9	109.0
Fresh, chilled or dried vegetables	82.9	95.7	82.9	95.7
Fresh, chilled or dried fruit and nuts	108.2	128.1	108.2	128.1
Coiza seeds (canola)	0.0	2.3	0.0	40.9
Other oil seeds and nuts and other agricultural products	44.2	55.6	309.0	858.0
Feed, cereal straw, eggs and other animal products	50.1	54.3	55.8	56.2
Meat, fish, seafood, and preparations	336.9	362.2	365.8	376.1
Milled grain products and preparations, and bakery products	72.6	118.0	77.1	118.0
Animal or vegetable fats, oils and flours	55.5	60.3	107.7	95.8
Sugar	4.8	30.4	1,347.6	949.9
Prepared foodstuffs (not elsewhere classified)	423.8	549.8	435.0	576.2
Alcoholic and non-alcoholic beverages	347.7	740.3	449.2	763.2
Minerals	119.3	153.7	21,324.1	14,610.4
Limestone	0.3	1.4	2,400.5	2,077.5
Stone, sand, gravel and crushed stone	77.9	89.4	722.9	644.6
Salt	3.2	3.1	1,682.8	1,842.6
Sulphur	0.0	0.0	0.0	0.0
Other non-metallic minerals	21.8	18.6	1,113.2	754.3
Iron ores and concentrates	0.6	1.5	10,858.8	5,331.0
Copper ores and concentrates	5.2	7.3	122.9	90.3
Aluminum ores (bauxite)	1.2	1.0	3,789.9	2,958.6
Other metallic ores and concentrates	9.2	31.5	633.2	911.5
Coal	0.6	1.0	19,313.6	12,616.6
Coal	0.6	1.0	19,313.6	12,616.6
Fuels and basic chemicals	279.9	375.8	59,747.7	58,452.3
Crude petroleum	0.0	0.1	34,154.6	35,930.3
Fuel oils	0.0	0.0	4,056.4	3,861.7
Gasoline and aviation turbine fuel	0.0	0.1	7,372.8	6,730.8
Coal coke and petroleum coke	0.3	0.4	3,498.7	2,562.5
Other refined petroleum and coal products	8.9	10.3	1,907.1	2,041.0
Alumina	1.9	1.9	5,115.5	4,528.7
Other basic chemicals	261.1	345.7	2,926.6	2,316.7
Potash	0.0	0.1	0.0	0.1
Fertilizers (excluding potash)	7.7	17.1	715.9	480.6
Forest and wood products	415.5	431.5	750.7	728.8
Logs and other wood in the rough	8.1	5.4	60.8	74.3
Wood chips	0.4	0.4	267.9	223.7
Lumber	227.0	203.3	240.2	208.2
Other wood products (plywood, veneer)	180.0	222.5	181.8	222.6
Pulp and paper products	194.6	248.9	215.8	259.2
Wood pulp	0.3	3.5	19.6	3.5
Newsprint	2.5	3.0	2.8	12.6
Paper and paperboard, except printed products	191.8	242.4	193.3	243.1
Primary and fabricated metal products	1,647.8	1,314.2	3,446.5	2,445.8
Iron and steel - primary or semi-finished	235.5	199.9	1,336.9	761.8
Other non-ferrous metal - primary or semi-finished	99.5	89.2	165.5	172.3
Articles of base metal	1,312.8	1,025.1	1,944.1	1,511.7
Machinery and transportation equipment	1,214.1	1,114.4	1,988.6	1,730.5
Machinery	660.7	611.3	764.0	679.0
Vehicles and parts and accessories	553.4	503.1	1,224.6	1,051.6
Manufactured and miscellaneous goods	10,831.9	7,807.8	11,588.2	8,468.8
Other chemical products and preparations	153.8	197.0	167.6	233.4
Plastic and rubber	696.0	721.8	707.3	739.9
Cement	8.9	1.9	262.1	234.8
Other non-metallic mineral products	740.8	832.1	880.7	858.6
Metallic waste and scrap	19.0	10.8	99.3	140.3
Non-metallic waste and scrap	2.7	2.0	125.3	31.1
Other manufactured and miscellaneous goods	8,356.8	4,858.3	8,484.2	5,040.7
Mixed loads or unidentified freight or cargo	853.9	1,184.0	861.7	1,190.0

Data quality, concepts and methodology

Introduction

The statistics in this publication were collected under the authority of the *Statistics Act* (Revised Statutes of Canada, 1985, chapter S19). The statistics are derived from two surveys: the Coastwise Shipping Survey (Survey number 2751) and the Marine International Freight Origin Destination Survey (Survey number 2791).¹ The purpose, populations, data sources, and data quality for these surveys are discussed in the following sections.

Purpose of the surveys

These surveys collect data on:

- Coastwise or domestic marine transport - the carriage of cargo by ships between Canadian ports in Canadian waters; and,
- International marine transport – the carriage of cargo between Canadian ports and foreign ports in the United States or overseas.

The information collected in these surveys includes the description and quantities of commodities loaded and unloaded at Canadian ports and marine terminals by vessels calling at those facilities, and the origin and destination of those commodities. Data are aggregated for publication of commodity traffic by Canadian port and foreign country of origin or destination.

Statistics Canada uses these data as one input to Canada's System of National Accounts. The data are also used by Transport Canada, other federal departments, provincial ministries, transportation companies, consulting firms, universities and foreign governments. This information is used to analyse transportation activities, for marketing and economic studies, and to assess the industry's performance.

Survey populations

For each survey it is possible to define a target population as all the units (e.g., ships) for which data were intended to be collected and a survey population as all the units for which the survey actually provides data. The survey population may differ from the target population when it is not possible to identify or to survey all of the units within the target population.

The target populations of the Coastwise Shipping Survey and the Marine International Freight Origin Destination Survey are all ships that carry cargo between Canadian ports or between Canadian ports and foreign ports.

The Coastwise Shipping Survey population is somewhat different from the target population. It consists of ships engaged in domestic shipping at Canadian ports, with the exception of:

- i. cargo vessels less than 15 net register tons (NRT);
- ii. tugs or other vessels under 15 gross register tons (GRT);
- iii. Canadian naval ships;

1. For more information see Coastwise Shipping Survey: www.statcan.ca/english/sdds/2751.htm and International Freight Origin Destination Survey: www.statcan.ca/english/sdds/2791.htm.

- iv. fishing vessels;
- v. research vessels;
- vi. ballast movements for towboat and ferry operators on the West Coast ports;
- vii. cargo carried in trucks and rail cars on domestic vehicle ferries.

This limited survey field may have a significant impact on the statistics reported for some commodities, regions and ports such as the Pacific Coast, where a number of tugs that are under the GRT threshold are engaged in the towing of log booms. The exclusion of ferry traffic will also affect the statistics for cargo transported to and from islands such as Newfoundland, Prince Edward Island and Vancouver Island. However, this cargo should be reflected in statistics collected for freight transported by the truck and rail modes.

The survey population for the Marine International Freight Origin Destination Survey includes vessels engaged in international shipping at Canadian ports with the exception of (i) fishing boats registered in Canada or abroad, (ii) maintenance and service ships such as icebreakers, (iii) research vessels and (iv) other non-commercial vessels such as hospital ships.

Data sources

Data for the Coastwise Shipping Survey are collected directly from the owners, operators, agents or officers of ships engaged in domestic shipping. The data are reported on one of two questionnaires, either the *S.1, Domestic Shipping Report* or the *S.4, Towboat and Ferry Operators Shipping Report*. The operators of cargo-carrying ships arriving and departing Canadian ports or marine terminals complete these reports for each such arrival and departure. The S.1 Report provides the following information: vessel name, country of registration, the vessel's gross and net registered tonnage, cargo description, tonnage and ports of loading and unloading. The S.4 Report is used only on the West Coast by operators of tugs, cargo barges and ferries for monthly reporting of coastal shipping. These operators do not report ballast movements. The S1 and S4 Reports are sent to Statistics Canada each month.

Information on international shipping is collected from the Advance Commercial Information (ACI) program & the A6 General Declaration and manifests required by the Canada Border Services Agency (CBSA) for each ship loading or unloading cargo in Canada that either originated in or is destined to a foreign country. Local CBSA employees send copies of these documents to Statistics Canada. In some cases, marine agents or port authorities send equivalent reports to Statistics Canada. The data provided by the ACI program & the Form A6 and its annexes provide information on: the vessel's name and country of registration, registered gross and net tonnage, and information such as the description of the cargo, tonnage containerizes information and ports where commodities will be loaded and unloaded. These variables constitute the database for statistics on international shipping.

Data quality

All statistical surveys are subject to errors. The total error of a survey is defined as the difference between the survey estimate and the actual value for the target population. Survey errors can be classified as "sampling" or "non-sampling" errors. The marine transport surveys are censuses and are therefore not subject to sampling errors.

There are four main types of non-sampling errors:

- i. Coverage errors (when the survey frame does not thoroughly cover the target population);
- ii. Response errors (when a respondent provides inaccurate information);
- iii. Non-response errors (when a respondent does not respond to all or part of the questionnaire) and,
- iv. Processing errors (errors made during data capture, coding, and editing).

The Coastwise Shipping Survey is thought to be more affected by coverage errors than the Marine International Freight Origin Destination Survey. The survey population is smaller than the target population due to the size threshold and the various ship types that are exempted (e.g., vehicle and rail ferries) and the practical difficulty of identifying the fleet of all ships that are active in the domestic transport of cargo. With respect to the Marine International Freight Origin Destination Survey, customs rules apply to all ships arriving from or departing for foreign ports. However, Statistics Canada has only limited tools for identifying missing shipping documents.

Both surveys have significant exposure to response error, particularly in terms of the reported commodities. The marine carrier of domestic and international cargo is not always able to provide descriptions that are sufficiently detailed to accurately code the commodity. Terms such as general cargo are often used in cases where the carrier is unsure of the exact contents of a container or when there are a number of commodities being transported in one shipment. As result, residual categories such as “Other manufactured and miscellaneous goods” and “Other chemical products and preparations” may be overestimated while the true commodity is understated. Respondents may also use incorrect conversion factors in estimating the weight of a shipment.

Non-response errors are expected to have more of an effect on the Coastwise Shipping Survey. Shipping reports are not submitted for all vessel traffic Canadian ports. It is known that there is a significant amount of under-reporting for the Pacific Coast and the Mackenzie River. While it is assumed that the reporting to the Canada Border Services Agency (CBSA) of international traffic is fairly comprehensive, there are occasions when reports are not forwarded to Statistics Canada, particularly for ports in the Canadian Arctic and other remote areas that do not have local customs offices.

Both surveys are subject to processing errors during data entry, including errors in transcribing and coding information and in converting cargo quantities from non-weight units (e.g., barrels or cubic metres to kilograms). Errors may also be introduced during editing and imputation procedures that are used to correct data that appear to be erroneously reported or partially reported. A number of techniques are used to detect and resolve these errors including micro and macro analysis of the data for congruency and consistency with information acquired from other sources (e.g., cargo statistics from port authorities and economic statistics from other Statistics Canada divisions).

Appendix I

Glossary

Terms related to reporting forms

Advance Commercial Information (ACI): The Canada Border Services Agency (CBSA) introduced the ACI program to replace, at the first port of call, A6/A6A paper reporting with electronic reporting of key variables for vessels arriving from any port outside Canada. These include such information as name and nationality of vessel, net and gross register tonnage, last port of call and cargo particulars such as tonnage unloaded and handling port. The program was implemented in two phases. Phase 1 was implemented in April 2004 and applied to cargo loaded at foreign ports, excluding the United States. Cargo loaded in the United States was required to be reported using ACI beginning in July 2006.

A6 General declaration: This is an administrative document which is submitted along with supporting cargo reports to the Canada Border Services Agency (CBSA). The document should be completed for every vessel arriving from outside Canada or departing for any port or place outside Canada with the exception of those required to report using ACI. The A6 General Declaration provides such information as name and nationality of vessel, net and gross register tonnage, next/last port of call, and cargo particulars such as tonnage loaded or unloaded, and handling port.

S.4 Towboat and ferry operators shipping report: This report is used principally by members of the British Columbia Council of Marine Carriers to report the domestic shipping activities of tug, barge, scow and ferry operators on the west coast. The report is filed on a monthly basis and excludes ballast movements.

S.1 Domestic shipping report: This report is completed by ships' officers or operators of vessels engaged in domestic shipping arriving at or departing from Canadian ports. It contains such information as: vessel name, net and gross register tonnage, commodity description and tonnage, ports of loading and unloading. This is the principal source of data for the production of domestic shipping statistics.

Terms related to cargo

Ballast movement (arrival or departure): An arrival at a port is considered ballast if there is no cargo unloaded from the vessel at that port. A departure from a port is considered ballast if there is no cargo loaded on the vessel at that port. Ferry (passenger and cars) movements also count as ballast movements since there is no loading/unloading of commercial cargo.

Commodity: Cargo loaded or unloaded is classified according to a structure based on Statistics Canada's Standard Classification of Transported Goods (SCTG).

Lightering: This term refers to the loading/unloading of cargo in a harbour rather than at a dock or wharf. Cargo tonnage is included with port totals.

In-transit cargo: Foreign cargoes handled at Canadian ports en route for or from a third country. Since tonnages are included in port totals, the statistics do not necessarily reflect import and export tonnages, but are rather focused on port activity.

Terms related to ports

Destination: The port of unloading of cargo is considered the port of destination. This is not necessarily the point of ultimate destination of cargo, which may be inland. Relative to the international shipping sector, this is the foreign port or country of unloading and not necessarily the ultimate country of destination.

Origin: The port of loading of cargo is considered the port of origin. This is not necessarily the point of actual origin of cargo, which may be inland. Relative to the international shipping sector, this is the foreign port or country of loading and not necessarily the actual point of origin.

Handling port: The Canadian port of loading/unloading of cargo. This does not necessarily coincide with the Customs Port, or the municipality of the same name.

Atlantic region: This region consists of Canadian ports on the Atlantic Ocean and Arctic Waters, and that portion of the Gulf of St. Lawrence which is east of the inland waters as defined in the Canadian Shipping Act.

Great Lakes region: This region consists of Canadian ports located along the St. Lawrence river west of the Ontario-Quebec border, and on the Great Lakes.

Pacific region: This region consists of Canadian ports located on the Pacific Coast and the Mackenzie River.

St. Lawrence River region: This region consists of Canadian ports located on the St. Lawrence river from the Ontario-Quebec border eastward, along the north shore to 63° west longitude and along the south shore to Cap des Rosiers.

Terms related to vessels

Gross register tonnage: The capacity in cubic feet of the spaces within the hull and of the enclosed spaces above the deck of a vessel, divided by 100. This is the figure as reported on the A6 General Declaration or the S1 and S4 reporting forms.

Net register tonnage: The gross register tonnage (as defined above) minus the capacity utilized by propelling machinery, fuel, and personnel accommodation.

In ballast: A vessel is considered arriving or departing "in ballast" if no cargo is loaded when leaving a Canadian port or no cargo is unloaded when arriving at a Canadian port.

LO LO: an acronym for "lift on, lift off". System of loading and discharging whereby cargo is lifted on and off a ship by the use of cranes.

RO RO: An acronym for "roll on, roll off". System of loading and discharging a ship whereby the cargo is driven on and off.