



Catalogue no. 95-201-XPB

N° 95-201-XPB au catalogue

**Profile of
Census Tracts
in Brantford, Guelph,
Kitchener and
St. Catharines - Niagara**

**Profil des secteurs
de recensement
de Brantford, Guelph,
Kitchener et
St. Catharines - Niagara**



CENSUS · RECENSEMENT



Statistics
Canada

Statistique
Canada

Canada

Data in many forms

Statistics Canada disseminates data in a variety of forms. In addition to publications, both standard and special tabulations are offered. Data are available on the Internet, compact disc, diskette, computer printouts, microfiche and microfilm, and magnetic tape. Maps and other geographic reference materials are available for some types of data.

How to obtain more information

Inquiries about this publication and related statistics or services should be directed to the Statistics Canada Regional Reference Centre in:

| | | | |
|----------|----------------|-----------|----------------|
| Halifax | (902) 426-5331 | Regina | (306) 780-5405 |
| Montréal | (514) 283-5725 | Edmonton | (403) 495-3027 |
| Ottawa | (613) 951-8116 | Calgary | (403) 292-6717 |
| Toronto | (416) 973-6586 | Vancouver | (604) 666-3691 |
| Winnipeg | (204) 983-4020 | | |

You can also visit our World Wide Web site: <http://www.statcan.ca>

Toll-free access is provided for all users who reside outside the local dialing area of any of the Regional Reference Centres.

| | |
|---|----------------|
| National inquiries line | 1 800 263-1136 |
| National telecommunications device for the hearing impaired | 1 800 363-7629 |
| Order-only line (Canada and United States) | 1 800 267-6677 |

Ordering/Subscription information

All prices exclude sales tax

Catalogue No. 95-201-XPB is published for the 1996 Profile of Census Tracts in Brantford, Guelph, Kitchener and St. Catharines – Niagara for \$95.00 per copy in Canada. Outside Canada the cost is US \$95.00 per copy.

Please send orders to Statistics Canada, Dissemination Division, Circulation Management, 120 Parkdale Avenue, Ottawa, Ontario, K1A 0T6; by phone, at (613) 951-7277 or 1 800 770-1033; by fax, at (613) 951-1584 or 1 800 889-9734; or by Internet, order@statcan.ca. For changes of address, please provide both old and new addresses. Statistics Canada products may also be purchased from authorized agents, bookstores and local Statistics Canada offices.

Standards of service to the public

Statistics Canada is committed to serving its clients in a prompt, reliable and courteous manner and in the official language of their choice. To this end, the agency has developed standards of service which its employees observe in serving its clients. To obtain a copy of these service standards, please contact your nearest Statistics Canada Regional Reference Centre.

Des données sous plusieurs formes

Statistique Canada diffuse les données sous formes diverses. Outre les publications, des totalisations habituelles et spéciales sont offertes. Les données sont disponibles sur Internet, disque compact, disquette, imprimé d'ordinateur, microfiche et microfilm, et bande magnétique. Des cartes et d'autres documents de référence géographiques sont disponibles pour certaines sortes de données.

Comment obtenir d'autres renseignements

Toute demande de renseignements au sujet de la présente publication ou au sujet de statistiques ou de services connexes doit être adressée à l'un des centres de consultation régionaux de Statistique Canada suivants :

| | | | |
|----------|----------------|-----------|----------------|
| Halifax | (902) 426-5331 | Regina | (306) 780-5405 |
| Montréal | (514) 283-5725 | Edmonton | (403) 495-3027 |
| Ottawa | (613) 951-8116 | Calgary | (403) 292-6717 |
| Toronto | (416) 973-6586 | Vancouver | (604) 666-3691 |
| Winnipeg | (204) 983-4020 | | |

Vous pouvez également visiter notre site Web : <http://www.statcan.ca>

Un service d'appel interurbain sans frais est offert à tous les utilisateurs qui habitent à l'extérieur des zones de communication locale des centres de consultation régionaux.

| | |
|---|----------------|
| Service national de renseignements | 1 800 263-1136 |
| Service national d'appareils de télécommunications pour les malentendants | 1 800 363-7629 |
| Numéro pour commander seulement (Canada et États-Unis) | 1 800 267-6677 |

Renseignements sur les commandes et les abonnements

Les prix n'incluent pas les taxes de vente

N° 95-201-XPB au catalogue est publié pour le Profil des secteurs de recensement de 1996 de Brantford, Guelph, Kitchener et St. Catharines – Niagara au coût de 95 \$ par copie au Canada. À l'extérieur du Canada, le coût est de 95 \$ US par copie.

Faites parvenir votre commande à Statistique Canada, Division de la diffusion, Gestion de la circulation, 120, avenue Parkdale, Ottawa (Ontario) K1A 0T6; par téléphone, en composant le (613) 951-7277 ou le 1 800 770-1033; par télécopieur, en composant le (613) 951-1584 ou le 1 800 889-9734; ou via Internet : order@statcan.ca. Lorsque vous signalez un changement d'adresse, veuillez nous fournir l'ancienne et la nouvelle adresses. On peut aussi se procurer les produits de Statistique Canada auprès des agents autorisés, dans les librairies et dans les bureaux régionaux de Statistique Canada.

Normes de service au public

Statistique Canada s'engage à fournir à ses clients des services rapides, fiables et courtois et dans la langue officielle de leur choix. À cet égard, notre organisme s'est doté de normes de service à la clientèle qui doivent être observées par les employés lorsqu'ils offrent des services à la clientèle. Pour obtenir une copie de ces normes de service, veuillez communiquer avec le centre de consultation régional de Statistique Canada le plus près de chez vous.



Statistics Canada

Statistique Canada

**Profile of
Census Tracts
in Brantford, Guelph,
Kitchener and
St. Catharines – Niagara**

**Profil des secteurs
de recensement
de Brantford, Guelph,
Kitchener et
St. Catharines – Niagara**

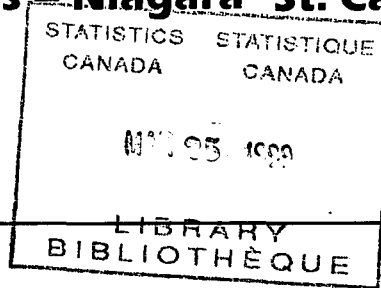

Published by authority of the Minister
responsible for Statistics Canada

Publication autorisée par le ministre responsable de
Statistique Canada

© Minister of Industry, 1999

© Ministre de l'Industrie, 1999

All rights reserved. No part of this publication may be reproduced, stored in a retrieval system or transmitted in any form or by any means, electronic, mechanical, photocopying, recording or otherwise without prior written permission from Licence Services, Marketing Division, Statistics Canada, Ottawa, Ontario, Canada K1A 0T6.

Tous droits réservés. Il est interdit de reproduire ou de transmettre le contenu de la présente publication, sous quelque forme ou par quelque moyen que ce soit, enregistrement sur support magnétique, reproduction électronique, mécanique, photographique, ou autre, ou de l'emmagasiner dans un système de recouvrement, sans l'autorisation écrite préalable des Services de concession des droits de licence, Division de la commercialisation, Statistique Canada, Ottawa, Ontario, Canada K1A 0T6.

March 1999

Mars 1999

Catalogue No. 95-201-XPB

N° 95-201-XPB au catalogue

ISBN 0-660-59336-X

ISBN 0-660-59336-X

Ottawa

Ottawa

Note of Appreciation

Note de reconnaissance

Canada owes the success of its statistical system to a long-standing cooperation involving Statistics Canada, the citizens of Canada, its businesses, governments and other institutions. Accurate and timely statistical information could not be produced without their continued cooperation and goodwill.

Le succès du système statistique du Canada repose sur un partenariat bien établi entre Statistique Canada et la population, les entreprises, les administrations canadiennes et les autres organismes. Sans cette collaboration et cette bonne volonté, il serait impossible de produire des statistiques précises et actuelles.

Canadian Cataloguing in Publication Data

Main entry under title:

Profile of census tracts in Brantford, Guelph, Kitchener and St. Catharines-Niagara = Profil des secteurs de recensement de Brantford, Guelph, Kitchener et St. Catharines-Niagara

Text in English and French.

ISBN 0-660-59336-X

CS95-201-XPB

1. Ontario, Southwestern -- Population -- Statistics.
2. Census districts -- Ontario, Southwestern -- Statistics.
3. Ontario, Southwestern -- Census, 1996. 4. Canada -- Census, 1996. I. Statistics Canada. II. Title : Profil des secteurs de recensement de Brantford, Guelph, Kitchener et St. Catharines-Niagara.

HA741.5.1996 304.6'09713'2
C99-988007-1E

How to Cite this Document

Statistics Canada. Profile of Census Tracts. Ottawa: Industry Canada, 1999. 1996 Census of Canada. Catalogue number 95-201-XPB.

Données de catalogage avant publication (Canada)

Vedette principale au titre :

Profile of census tracts in Brantford, Guelph, Kitchener and St. Catharines-Niagara = Profil des secteurs de recensement de Brantford, Guelph, Kitchener et St. Catharines-Niagara

Texte en anglais et en français.

ISBN 0-660-59336-X

CS95-201-XPB

1. Ontario (Sud-Ouest) -- Statistiques démographiques.
2. Secteurs de recensement -- Ontario (Sud-Ouest) -- Statistiques. 3. Ontario (Sud-Ouest) -- Recensement, 1996. 4. Canada -- Recensement, 1996. I. Statistique Canada. II. Titre : Profil des secteurs de recensement de Brantford, Guelph, Kitchener et St. Catharines-Niagara.

HA741.5.1996 304.6'09713'2
C99-988007-1F

Pour citer ce document

Statistique Canada. Profil des secteurs de recensement. Ottawa : Industrie Canada, 1999. Recensement du Canada de 1996. Numéro 95-201-XPB au catalogue.

The paper used in this publication meets the minimum requirements of American National Standard for Information Sciences – Permanence of Paper for Printed Library Materials. ANSI Z39.48-1984



Le papier utilisé dans la présente publication répond aux exigences minimales de l'American National Standard for Information Sciences – Permanence of Paper for Printed Library Materials. ANSI Z39.48-1984



Table of Contents

| | Page |
|--------------------------------|------|
| Introductory Material | |
| Introduction..... | 1 |
| Symbols and Abbreviations..... | 2 |
| Conversion Table..... | 3 |

Table

| | |
|--|-----|
| Table 1. Selected Characteristics for Census Tracts, 1996 Census - 100% Data and 20% Sample Data | |
| Brantford CA..... | 4 |
| Guelph CA..... | 40 |
| Kitchener CMA..... | 76 |
| St. Catharines - Niagara CMA..... | 202 |

Reference Material

| | |
|--|-----|
| Footnotes | 329 |
| Definitions | 337 |
| Data Quality | 346 |
| Special Notes | 349 |
| Appendix 1. Suppressed Census Tracts, 1996 Census..... | 352 |

How To Get Help

| | |
|----------------------------------|-----|
| Regional Reference Centres | 353 |
|----------------------------------|-----|

Maps

Table des matières

| | Page |
|--|------|
| Document d'introduction | |
| Introduction..... | 1 |
| Signes conventionnels et abréviations..... | 2 |
| Table de conversion..... | 3 |

Tableau

| | |
|--|-----|
| Tableau 1. Certaines caractéristique des secteurs de recensement, recensement de 1996 - Données intégrales et données - échantillon (20 %) | |
| Brantford AR..... | 4 |
| Guelph AR..... | 40 |
| Kitchener RMR..... | 76 |
| St. Catharines - Niagara RMR..... | 202 |

Documents de référence

| | |
|--|-----|
| Renvois | 329 |
| Définitions | 355 |
| Qualité des données | 365 |
| Notes spéciales | 369 |
| Annexe 1. Secteurs de recensement supprimées, recensement de 1996..... | 372 |

Comment trouver de l'aide

| | |
|--|-----|
| Centres régionaux de consultation..... | 373 |
|--|-----|

Cartes

Introduction

Census Area Profiles are designed to provide a statistical overview, or profile, for lower levels of geography. This publication series provides a profile of census tracts in a census metropolitan area or a census agglomeration. They are based on data collected by the 1996 Census of Canada from all households.

In response to client needs, variables from the 20% database are available sooner than ever before. The 1996 Area Profiles contain population counts for characteristics from both Part A (100% coverage) and Part B (20% sample) in one publication. Also new for 1996 are data on household activities, mode of transportation to and from work and population groups. Searching for 1996 Census information on your community can now be done sooner and at a greater level of detail.

This publication consists of a single table displaying the data for geographic areas in a columnar format. Data variables, also referred to as 'stubs', are displayed in English on the left side and the French equivalent is on the right side of the table. With the combination of variables from the 20% and 100% databases, the stub set is now nine pages. Characteristics of the data have been grouped into blocks by theme, or universe (i.e. population, income, dwelling and household and family). Within each theme, the data are displayed showing different characteristics such as marital status, ethnic origin and census family status and living arrangements.

The geographic headings run across the top of the page. Census tracts are sequenced by numerical order within the census metropolitan areas (CMAs) and census agglomerations (CAs). Reference maps showing CT boundaries are included at the back of this publication.

Definitions of the geographic areas and variables displayed in this publication can be found in the Reference Material Section. Also referenced at the end of this publication are data quality notes and special notes.

Introduction

Les Profils de secteurs du recensement sont conçus de façon à fournir un aperçu ou un profil statistique de petites régions géographiques du recensement. Cette série de publication fournit un profil des secteurs de recensement d'une région métropolitaine de recensement ou d'une agglomération de recensement. Les Profils sont axés sur les données du Recensement du Canada de 1996 pour tous les ménages.

En réponse aux besoins des clients, les variables de la base de données-échantillon (20 %) sont disponibles plus tôt qu' auparavant. Les Profils de secteurs de 1996 contiennent les chiffres de la population ayant trait aux caractéristiques tant de la Partie A (couverture intégrale, 100 %) que de la Partie B (données-échantillon, 20 %) dans le cadre d'une seule publication. Du nouveau pour 1996 : données portant sur l'activité des ménages, sur le mode de transport au lieu de travail et du lieu de travail, de même que sur les groupes de population. Vous pouvez dorénavant effectuer des recherches sur les informations du Recensement de 1996 portant sur votre communauté plus tôt qu' auparavant, et avec un plus grand niveau de détails.

Cette publication consiste en un seul tableau auquel figurent les données pour les régions géographiques, sous forme de colonnes. On réfère aussi aux variables de données comme « colonnes de titres », lesquelles sont affichées en anglais du côté gauche et en français du côté droit du tableau. En comptant la combinaison des variables provenant de la base de données-échantillon (20 %) et de la base de données intégrales (100 %), les titres de lignes comptent dorénavant 9 pages. Les caractéristiques des données ont été regroupées en blocs, selon le thème ou l'univers (par exemple, la population, le revenu, le logement, le ménage et la famille). À partir de chacun de ces thèmes, les données sont affichées de façon à souligner les diverses caractéristiques telles l'état matrimonial, l'origine ethnique, la situation des particuliers dans la famille de recensement et la situation des particuliers dans le ménage.

Les en-têtes géographiques figurent d'un côté à l'autre du haut de la page. Les secteurs de recensement s'enchaînent en suivant un ordre numérique à partir des régions métropolitaines de recensement (RMR) et des agglomérations de recensement (AR). Les cartes de référence démontrant les limites des SR figurent à la fin de cette publication.

Les définitions des régions géographiques et des variables paraissant dans cette publication apparaissent dans la section sur les documents de référence. On retrouve aussi les notes sur la qualité des données et les notes spéciales à la fin de cette publication.

Symbols

The following standard symbols are found in this publication.

- ... Figures not appropriate or not applicable.
- Nil or zero.
- XXX Figures suppressed to protect confidentiality.
- A Adjusted figure due to boundary change.
- † Incompletely enumerated Indian reserve or Indian settlement (suppressed).
- † Excludes census data for one or more incompletely enumerated Indian reserves or Indian settlements.
- ◆ Data quality index showing a global non-response rate higher than or equal to 5% and lower than 25% for 100% data only.
- ◆◆ Data quality index showing a global non-response rate of 25% or more (suppressed) for 100% data only.
- An error exists in the 1996 population and dwelling counts for this area.
- ◇ Data quality index showing a global non-response rate higher than or equal to 5% and lower than 25% for 20% sample data only.
- ◇◇ Data quality index showing a global non-response rate of 25% or more (suppressed) for 20% sample data only.
- ◇◇◇ Data quality index showing an employee resident error rate higher than or equal to 5% and lower than 25% and a global non-response rate lower than 5% for 20% sample data only.

Abbreviation(s)

- n.e.c. = not elsewhere classified
- n.i.e. = not included elsewhere

Signes conventionnels

Les signes conventionnels suivants sont retrouvés dans cette publication.

- ... N'ayant pas lieu de figurer.
- Néant ou zéro.
- XXX Nombres supprimés afin de protéger la confidentialité.
- A Chiffre ajusté à cause de changement de limite.
- † Réserve indienne ou établissement indien partiellement dénombré (supprimé).
- † Ne comprend pas les données du recensement pour une ou plusieurs réserves indiennes ou établissements indiens partiellement dénombrés.
- ◆ Indice de la qualité des données indiquant un taux global de non-réponse supérieur ou égal à 5 % et inférieur à 25 % pour les données intégrales seulement.
- ◆◆ Indice de la qualité des données indiquant un taux global de non-réponse de 25 % ou plus (supprimé) pour les données intégrales seulement.
- Il y a une erreur dans les chiffres de la population et des logements de 1996 pour cette région.
- ◇ Indice de qualité des données indiquant un taux global de non-réponse supérieur ou égal à 5 % et inférieur à 25 % pour les données-échantillon (20 %) seulement.
- ◇◇ Indice de la qualité des données indiquant un taux global de non-réponse de 25 % ou plus (supprimé) pour les données-échantillon (20 %) seulement.
- ◇◇◇ Indice de la qualité des données indiquant un taux d'erreur des employés résidents supérieur ou égal à 5 % et inférieur à 25 % et un taux global de non-réponse inférieur à 5 % pour les données-échantillon (20 %) seulement.

Abréviation(s)

- n.c.a. = non classés ailleurs
- n.i.a. = non incluses ailleurs

Conversion Table – Table de conversion

Census Tract numbers in 1996 with numbers for corresponding Census Tracts in 1991.

Numéros des secteurs de recensement en 1996 et numéros des secteurs de recensement correspondants en 1991.

KITCHENER

| 1996 | 1991 |
|---------|-------------------|
| 0022 | 0022, 0024• |
| 0023 | 0023• |
| 0024 | 0024•, 0023• |
| 0111.02 | 0111.02• |
| 0111.01 | 0111.01, 0111.02• |

GUELPH

| 1996 | 1991 |
|---------|---------------|
| 0001.01 | 0001.01, 0000 |
| 0001.02 | 0001.02, 0000 |
| 0001.04 | 0001.04, 0000 |
| 0004 | 0004, 0000 |

There are no changes between the 1996 and 1991 census tracts for Brantford and St. Catharines-Niagara.

Il n'y a aucun changement entre les secteurs de recensement de 1996 et 1991 pour Brantford et St. Catharines - Niagara.

- Part of a Census Tract.
- Partie de secteur de recensement.

See reference material at the end of the publication. – Voir les documents de référence à la fin de la publication.

Table 1. Selected Characteristics for Census Tracts, 1996 Census - 100% Data and 20% Sample Data

| No. | Characteristics | Brantford | Brantford | Brantford | Brantford | Brantford | Brantford |
|-----------------------------------|---|-----------|-----------|-----------|-----------|-----------|-----------|
| | | CA/AR | 0001 | 0002 | 0003 | 0004 | 0005 |
| POPULATION CHARACTERISTICS | | | | | | | |
| 1 | Population, 1991 (1) | 97,106 | 6,876 | 6,310 | 2,026 | 3,327 | 4,136 |
| 2 | Population, 1996 (2) | 100,238 | 7,268 | 6,800 | 1,929 | 3,346 | 4,111 |
| 3 | Population percentage change, 1991-1996 | 3.2 | 5.7 | 7.8 | -4.8 | 0.6 | -0.6 |
| 4 | Land area in square kilometres, 1996 | 324.47 | 9.32 | 10.76 | 2.10 | 2.80 | 1.58 |
| 5 | Total population (100% data) (3) | 100,240 | 7,265 | 6,800 | 1,930 | 3,345 | 4,110 |
| by sex and age groups | | | | | | | |
| 6 | Male, total | 48,410 | 3,540 | 3,235 | 940 | 1,565 | 2,025 |
| 7 | 0-4 years | 3,505 | 335 | 215 | 80 | 85 | 200 |
| 8 | 5-9 years | 3,705 | 310 | 250 | 75 | 90 | 135 |
| 9 | 10-14 years | 3,830 | 295 | 285 | 65 | 110 | 120 |
| 10 | 15-19 years | 3,450 | 245 | 250 | 60 | 100 | 135 |
| 11 | 20-24 years | 3,180 | 225 | 215 | 50 | 95 | 160 |
| 12 | 25-29 years | 3,020 | 240 | 190 | 70 | 120 | 200 |
| 13 | 30-34 years | 4,005 | 350 | 270 | 105 | 130 | 195 |
| 14 | 35-39 years | 3,960 | 315 | 285 | 85 | 110 | 180 |
| 15 | 40-44 years | 3,755 | 255 | 255 | 70 | 125 | 155 |
| 16 | 45-49 years | 3,530 | 230 | 215 | 75 | 125 | 125 |
| 17 | 50-54 years | 2,610 | 165 | 150 | 35 | 100 | 105 |
| 18 | 55-59 years | 2,150 | 130 | 110 | 40 | 70 | 80 |
| 19 | 60-64 years | 1,895 | 120 | 95 | 15 | 70 | 50 |
| 20 | 65-69 years | 1,825 | 110 | 125 | 25 | 75 | 50 |
| 21 | 70-74 years | 1,710 | 105 | 125 | 35 | 70 | 75 |
| 22 | 75-79 years | 1,125 | 70 | 80 | 25 | 30 | 40 |
| 23 | 80-84 years | 720 | 35 | 60 | 15 | 40 | 20 |
| 24 | 85 years and over | 440 | 20 | 50 | 10 | 20 | 10 |
| 25 | Female, total | 51,825 | 3,725 | 3,565 | 985 | 1,780 | 2,085 |
| 26 | 0-4 years | 3,445 | 330 | 230 | 70 | 95 | 180 |
| 27 | 5-9 years | 3,580 | 305 | 250 | 70 | 80 | 130 |
| 28 | 10-14 years | 3,595 | 285 | 225 | 80 | 120 | 120 |
| 29 | 15-19 years | 3,320 | 205 | 185 | 65 | 110 | 130 |
| 30 | 20-24 years | 3,165 | 240 | 185 | 60 | 105 | 180 |
| 31 | 25-29 years | 3,165 | 280 | 195 | 60 | 110 | 165 |
| 32 | 30-34 years | 4,140 | 355 | 295 | 95 | 120 | 190 |
| 33 | 35-39 years | 4,235 | 315 | 310 | 95 | 125 | 165 |
| 34 | 40-44 years | 4,065 | 280 | 265 | 65 | 145 | 135 |
| 35 | 45-49 years | 3,545 | 205 | 215 | 70 | 130 | 115 |
| 36 | 50-54 years | 2,645 | 145 | 135 | 45 | 90 | 95 |
| 37 | 55-59 years | 2,145 | 160 | 115 | 25 | 90 | 65 |
| 38 | 60-64 years | 2,125 | 130 | 150 | 25 | 85 | 75 |
| 39 | 65-69 years | 2,240 | 135 | 175 | 30 | 85 | 85 |
| 40 | 70-74 years | 2,245 | 145 | 195 | 55 | 95 | 105 |
| 41 | 75-79 years | 1,730 | 110 | 140 | 45 | 75 | 75 |
| 42 | 80-84 years | 1,335 | 65 | 120 | 30 | 60 | 50 |
| 43 | 85 years and over | 1,110 | 35 | 180 | 5 | 55 | 40 |
| 44 | Population 15 years and over | 78,585 | 5,415 | 5,350 | 1,485 | 2,765 | 3,220 |
| by legal marital status | | | | | | | |
| 45 | Never married (single) | 21,115 | 1,640 | 1,395 | 430 | 755 | 1,170 |
| 46 | Legally married (and not separated) | 42,305 | 2,565 | 2,615 | 690 | 1,475 | 1,180 |
| 47 | Separated, but still legally married | 3,275 | 295 | 265 | 90 | 95 | 225 |
| 48 | Divorced | 5,610 | 535 | 440 | 145 | 180 | 365 |
| 49 | Widowed | 6,285 | 380 | 630 | 130 | 260 | 290 |
| 50 | Total population (20% sample data) (4) | 98,555 | 7,265 | 6,400 | 1,925 | 3,270 | 4,065 |
| by mother tongue | | | | | | | |
| 51 | Single responses | 97,845 | 7,230 | 6,370 | 1,920 | 3,255 | 4,040 |
| 52 | English | 86,275 | 6,910 | 5,585 | 1,835 | 3,020 | 3,455 |
| 53 | French | 980 | 55 | 70 | 15 | 10 | 80 |
| 54 | Non-official languages (5) | 10,590 | 265 | 715 | 70 | 220 | 505 |
| 55 | Polish | 1,995 | 55 | 190 | 35 | 65 | 145 |
| 56 | Italian | 1,580 | 30 | 55 | - | 30 | 25 |
| 57 | German | 895 | 35 | 55 | 10 | 25 | 10 |
| 58 | Hungarian | 895 | 20 | 40 | 10 | 10 | 90 |
| 59 | Dutch | 800 | 30 | 50 | - | 10 | 15 |
| 60 | Other languages (6) | 4,415 | 85 | 325 | 20 | 75 | 215 |
| 61 | Multiple responses | 705 | 35 | 30 | 10 | 15 | 25 |
| 62 | English and French | 85 | 25 | 10 | - | - | - |
| 63 | English and non-official language | 590 | 10 | 20 | 10 | - | 30 |
| 64 | French and non-official language | 20 | - | - | - | - | - |
| 65 | English, French and non-official language | 10 | - | - | - | - | - |

See reference material at the end of the publication. - Voir les documents de référence à la fin de la publication.

Tableau 1. Certaines caractéristiques des secteurs de recensement, recensement de 1996 - Données intégrales et données-échantillon (20 %)

| Brantford 0006 ◆ | Brantford 0007 | Brantford 0008 | Brantford 0009 | Brantford 0010 | Brantford 0011 | Caractéristiques | N° |
|--|-------------------|-------------------|-------------------|-------------------|-------------------|---|----|
| CARACTÉRISTIQUES DE LA POPULATION | | | | | | | |
| 1,306 | 3,265 | 3,081 | 5,270 | 4,734 | 9,353 | Population, 1991 (1) | 1 |
| 1,143 | 3,217 | 2,942 | 5,306 | 4,663 | 11,063 | Population, 1996 (2) | 2 |
| -12.5 | -1.5 | -4.5 | 0.7 | -1.5 | 18.3 | Variation en pourcentage de la population, 1991-1996 | 3 |
| 0.44 | 0.70 | 1.42 | 2.75 | 1.48 | 12.95 | Superficie des terres en kilomètres carrés, 1996 | 4 |
| 1,145 | 3,220 | 2,945 | 5,305 | 4,665 | 11,065 | Population totale (données intégrales) (3) selon le sexe et les groupes d'âge | 5 |
| 610 | 1,615 | 1,405 | 2,550 | 2,285 | 5,225 | Sexe masculin, total | 6 |
| 30 | 115 | 120 | 185 | 200 | 470 | 0-4 ans | 7 |
| 20 | 140 | 100 | 195 | 195 | 515 | 5-9 ans | 8 |
| 15 | 125 | 90 | 200 | 175 | 500 | 10-14 ans | 9 |
| 25 | 110 | 90 | 165 | 160 | 350 | 15-19 ans | 10 |
| 75 | 125 | 90 | 195 | 175 | 270 | 20-24 ans | 11 |
| 75 | 155 | 110 | 155 | 165 | 355 | 25-29 ans | 12 |
| 85 | 195 | 155 | 185 | 225 | 490 | 30-34 ans | 13 |
| 50 | 140 | 130 | 205 | 180 | 510 | 35-39 ans | 14 |
| 45 | 105 | 90 | 195 | 175 | 495 | 40-44 ans | 15 |
| 30 | 95 | 90 | 180 | 140 | 380 | 45-49 ans | 16 |
| 30 | 55 | 50 | 135 | 120 | 210 | 50-54 ans | 17 |
| 40 | 55 | 55 | 105 | 85 | 185 | 55-59 ans | 18 |
| 25 | 55 | 55 | 125 | 65 | 115 | 60-64 ans | 19 |
| 10 | 50 | 55 | 120 | 80 | 120 | 65-69 ans | 20 |
| 20 | 35 | 35 | 90 | 70 | 115 | 70-74 ans | 21 |
| 15 | 35 | 35 | 60 | 35 | 65 | 75-79 ans | 22 |
| 10 | 15 | 25 | 40 | 20 | 50 | 80-84 ans | 23 |
| 10 | 5 | 10 | 15 | 20 | 40 | 85 ans et plus | 24 |
| 530 | 1,600 | 1,540 | 2,760 | 2,375 | 5,840 | Sexe féminin, total | 25 |
| 25 | 145 | 100 | 190 | 200 | 495 | 0-4 ans | 26 |
| 10 | 110 | 95 | 180 | 190 | 560 | 5-9 ans | 27 |
| 10 | 95 | 65 | 205 | 160 | 485 | 10-14 ans | 28 |
| 25 | 95 | 85 | 195 | 155 | 405 | 15-19 ans | 29 |
| 50 | 140 | 115 | 190 | 155 | 290 | 20-24 ans | 30 |
| 40 | 165 | 140 | 160 | 205 | 415 | 25-29 ans | 31 |
| 35 | 170 | 140 | 210 | 220 | 585 | 30-34 ans | 32 |
| 35 | 125 | 110 | 235 | 190 | 570 | 35-39 ans | 33 |
| 40 | 105 | 105 | 220 | 175 | 530 | 40-44 ans | 34 |
| 35 | 95 | 85 | 185 | 145 | 325 | 45-49 ans | 35 |
| 25 | 65 | 70 | 145 | 115 | 220 | 50-54 ans | 36 |
| 20 | 45 | 60 | 140 | 85 | 170 | 55-59 ans | 37 |
| 25 | 50 | 70 | 125 | 80 | 150 | 60-64 ans | 38 |
| 20 | 50 | 75 | 120 | 90 | 130 | 65-69 ans | 39 |
| 20 | 55 | 90 | 115 | 95 | 125 | 70-74 ans | 40 |
| 50 | 35 | 45 | 80 | 50 | 115 | 75-79 ans | 41 |
| 20 | 30 | 45 | 45 | 40 | 110 | 80-84 ans | 42 |
| 35 | 25 | 30 | 25 | 25 | 160 | 85 ans et plus | 43 |
| 1,035 | 2,485 | 2,370 | 4,155 | 3,540 | 8,040 | Population totale de 15 ans et plus | 44 |
| selon l'état matrimonial légal | | | | | | | |
| 420 | 905 | 805 | 1,170 | 1,040 | 1,910 | Célibataire (jamais marié(e)) | 45 |
| 250 | 995 | 925 | 2,235 | 1,720 | 4,710 | Légalement marié(e) et non séparé(e) | 46 |
| 85 | 130 | 140 | 180 | 190 | 355 | Séparé(e), mais toujours légalement marié(e) .. | 47 |
| 155 | 285 | 270 | 310 | 345 | 530 | Divorcé(e) | 48 |
| 130 | 165 | 220 | 260 | 240 | 535 | Veuf ou veuve | 49 |
| 985 | 3,155 | 2,945 | 5,280 | 4,665 | 10,800 | Population totale (données-échantillon (20%)) (4) | 50 |
| selon la langue maternelle | | | | | | | |
| 970 | 3,105 | 2,910 | 5,200 | 4,630 | 10,770 | Réponses uniques | 51 |
| 800 | 2,740 | 2,525 | 4,490 | 4,045 | 8,965 | Anglais | 52 |
| - | 45 | 20 | 55 | 70 | 95 | Français | 53 |
| 170 | 315 | 365 | 655 | 515 | 1,710 | Langues non officielles (5) | 54 |
| 15 | 95 | 85 | 95 | - | 275 | Polonais | 55 |
| - | 10 | 60 | 100 | 195 | 180 | Italien | 56 |
| - | 35 | 25 | 85 | 25 | 75 | Allemand | 57 |
| 25 | 25 | 30 | 40 | 60 | 115 | Hongrois | 58 |
| - | - | - | 85 | 30 | 90 | Néerlandais | 59 |
| 125 | 145 | 160 | 255 | 200 | 970 | Autres langues (6) | 60 |
| 15 | 55 | 30 | 80 | 30 | 30 | Réponses multiples | 61 |
| - | - | - | 10 | - | - | Anglais et français | 62 |
| 10 | 50 | 30 | 70 | 25 | 25 | Anglais et langue non officielle | 63 |
| - | - | 10 | - | - | - | Français et langue non officielle | 64 |
| - | - | - | - | - | 10 | Anglais, français et langue non officielle | 65 |

See reference material at the end of the publication. - Voir les documents de référence à la fin de la publication.

Table 1. Selected Characteristics for Census Tracts, 1996 Census - 100% Data and 20% Sample Data

| No. | Characteristics | Brantford | Brantford | Brantford | Brantford | Brantford | Brantford |
|---|---|-----------|-----------|-----------|-----------|-----------|-----------|
| | | CA/AR | 0001 | 0002 | 0003 | 0004 | 0005 |
| POPULATION CHARACTERISTICS | | | | | | | |
| by home language | | | | | | | |
| 1 | Single responses | 97,315 | 7,255 | 6,320 | 1,915 | 3,255 | 4,015 |
| 2 | English | 92,705 | 7,165 | 5,985 | 1,900 | 3,190 | 3,730 |
| 3 | French | 240 | - | 20 | - | - | 40 |
| 4 | Non-official languages (5) | 4,365 | 85 | 315 | 15 | 60 | 245 |
| 5 | Polish | 1,110 | 35 | 115 | 15 | 20 | 105 |
| 6 | Italian | 620 | - | 30 | - | - | 10 |
| 7 | Punjabi | 375 | - | - | - | - | - |
| 8 | Vietnamese | 315 | - | - | - | - | 25 |
| 9 | Hungarian | 250 | - | 15 | - | 10 | 35 |
| 10 | Other languages (6) | 1,695 | 50 | 160 | - | 35 | 70 |
| 11 | Multiple responses | 1,245 | 15 | 85 | 15 | 10 | 55 |
| by knowledge of official languages | | | | | | | |
| 12 | English only | 92,935 | 7,005 | 6,120 | 1,860 | 2,945 | 3,815 |
| 13 | French only | 15 | - | - | - | - | - |
| 14 | English and French | 4,915 | 255 | 230 | 70 | 310 | 210 |
| 15 | Neither English nor French | 680 | 10 | 50 | - | 15 | 35 |
| by knowledge of non-official languages (5) (7) | | | | | | | |
| 16 | Polish | 2,455 | 65 | 250 | 50 | 75 | 170 |
| 17 | Italian | 2,160 | 30 | 105 | 10 | 50 | 45 |
| 18 | German | 1,320 | 45 | 90 | 10 | 75 | 15 |
| 19 | Hungarian | 1,075 | 50 | 40 | - | 25 | 90 |
| 20 | Dutch | 915 | 35 | 60 | - | 10 | 15 |
| 21 | Ukrainian | 860 | 15 | 55 | - | 30 | 35 |
| 22 | Portuguese | 700 | 25 | 50 | 10 | - | - |
| by first official language spoken | | | | | | | |
| 23 | English | 96,880 | 7,210 | 6,290 | 1,910 | 3,240 | 3,940 |
| 24 | French | 930 | 45 | 65 | 20 | 10 | 85 |
| 25 | English and French | 85 | - | - | - | - | 10 |
| 26 | Neither English nor French | 650 | 10 | 50 | - | 10 | 35 |
| 27 | Official language minority - (number) (8) | 975 | 50 | 70 | 15 | 10 | 90 |
| 28 | Official language minority - (percentage) (8) | 1.0 | 0.7 | 1.1 | 0.8 | 0.3 | 2.2 |
| by ethnic origin (9) | | | | | | | |
| 29 | English | 40,940 | 3,285 | 2,775 | 840 | 1,430 | 1,495 |
| 30 | Canadian (15) | 30,745 | 2,640 | 2,030 | 750 | 910 | 1,330 |
| 31 | Scottish | 21,975 | 1,580 | 1,385 | 380 | 865 | 720 |
| 32 | Irish | 16,805 | 1,075 | 975 | 355 | 780 | 750 |
| 33 | German | 10,685 | 740 | 775 | 210 | 400 | 425 |
| 34 | French | 8,615 | 865 | 500 | 145 | 265 | 410 |
| 35 | Polish | 5,470 | 340 | 410 | 165 | 125 | 230 |
| 36 | Dutch (Netherlands) (11) | 5,420 | 310 | 310 | 35 | 125 | 180 |
| 37 | Italian | 5,005 | 260 | 240 | 55 | 135 | 150 |
| 38 | Ukrainian | 3,325 | 175 | 225 | 80 | 105 | 80 |
| 39 | Hungarian (Magyar) | 3,165 | 230 | 85 | 25 | 75 | 215 |
| 40 | Aboriginal origins (17) | 3,060 | 600 | 245 | 65 | 75 | 255 |
| 41 | Welsh | 1,740 | 130 | 85 | 10 | 70 | 125 |
| 42 | South Asian origins (16) | 1,385 | 15 | - | - | 135 | 10 |
| 43 | Portuguese | 1,025 | 55 | 70 | 15 | 25 | 10 |
| by Aboriginal population | | | | | | | |
| 44 | Total Aboriginal population (18) | 2,230 | 395 | 210 | 35 | 30 | 265 |
| 45 | Total non-Aboriginal population | 96,325 | 6,880 | 6,195 | 1,895 | 3,240 | 3,805 |
| by visible minority population | | | | | | | |
| 46 | Total visible minority population (19) | 4,245 | 170 | 210 | - | 155 | 175 |
| 47 | Black | 930 | 30 | 75 | - | 25 | 25 |
| 48 | South Asian | 1,295 | - | - | - | 105 | 10 |
| 49 | Chinese | 440 | - | 35 | - | - | 65 |
| 50 | Korean | 165 | - | 15 | - | - | 10 |
| 51 | Japanese | 140 | - | - | - | - | - |
| 52 | Southeast Asian | 680 | 100 | 10 | - | - | 50 |
| 53 | Filipino | 190 | - | 10 | - | - | 10 |
| 54 | Arab/West Asian | 180 | - | 50 | - | - | 10 |
| 55 | Latin American | 85 | 15 | - | - | - | - |
| 56 | Visible minority, n.i.e. (20) | 70 | 20 | - | - | - | - |
| 57 | Multiple visible minority (21) | 70 | - | 15 | - | 10 | - |
| by citizenship | | | | | | | |
| 58 | Canadian citizenship (22) | 95,525 | 7,175 | 6,150 | 1,910 | 3,240 | 3,925 |
| 59 | Citizenship other than Canadian | 3,025 | 90 | 250 | 15 | 30 | 140 |

See reference material at the end of the publication. - Voir les documents de référence à la fin de la publication.

Tableau 1. Certaines caractéristiques des secteurs de recensement, recensement de 1996 - Données intégrales et données-échantillon (20 %)

| Brantford 0006 ◆ | Brantford 0007 | Brantford 0008 | Brantford 0009 | Brantford 0010 | Brantford 0011 | Caractéristiques | N° |
|------------------------|-------------------|-------------------|-------------------|-------------------|-------------------|--|----|
| | | | | | | CARACTÉRISTIQUES DE LA POPULATION | |
| | | | | | | selon la langue parlée à la maison | |
| 975 | 3,155 | 2,910 | 5,160 | 4,565 | 10,580 | Réponses uniques | 1 |
| 870 | 2,930 | 2,690 | 4,930 | 4,315 | 9,685 | Anglais | 2 |
| - | - | - | 20 | - | - | Français | 3 |
| 105 | 220 | 225 | 210 | 250 | 890 | Langues non officielles (5) | 4 |
| 15 | 70 | 60 | 30 | 15 | 125 | Polonais | 5 |
| 10 | 10 | 40 | 45 | 110 | 105 | Italien | 6 |
| - | - | - | - | - | 240 | Pendjabi | 7 |
| 50 | 60 | 45 | - | 20 | 65 | Vietnamien | 8 |
| - | 20 | 10 | - | - | 50 | Hongrois | 9 |
| 35 | 60 | 65 | 135 | 105 | 305 | Autres langues (6) | 10 |
| - | 10 | 30 | 125 | 100 | 220 | Réponses multiples | 11 |
| | | | | | | selon la connaissance des langues officielles | |
| 885 | 2,970 | 2,785 | 4,990 | 4,455 | 10,070 | Anglais seulement | 12 |
| - | - | - | - | - | - | Français seulement | 13 |
| 75 | 165 | 100 | 250 | 175 | 570 | Anglais et français | 14 |
| 25 | 25 | 55 | 40 | 35 | 155 | Ni l'anglais ni le français | 15 |
| | | | | | | selon la connaissance des langues non officielles (5) (7) | |
| 20 | 95 | 100 | 120 | 55 | 300 | Polonais | 16 |
| 15 | 10 | 95 | 130 | 235 | 240 | Italien | 17 |
| 10 | 60 | 35 | 100 | 25 | 125 | Allemand | 18 |
| 10 | 35 | 45 | 40 | 60 | 120 | Hongrois | 19 |
| - | 10 | 20 | 80 | 40 | 115 | Néerlandais | 20 |
| - | 15 | 25 | 80 | 35 | 55 | Ukrainien | 21 |
| - | 15 | 25 | 100 | 40 | 170 | Portugais | 22 |
| | | | | | | selon la première langue officielle parlée | |
| 965 | 3,080 | 2,885 | 5,195 | 4,545 | 10,535 | Anglais | 23 |
| - | 40 | - | 45 | 75 | 95 | Français | 24 |
| - | 15 | - | - | 10 | 15 | Anglais et français | 25 |
| 15 | 25 | 50 | 40 | 35 | 155 | Ni l'anglais ni le français | 26 |
| 10 | 45 | 10 | 45 | 80 | 105 | Minorité de langue officielle - (nombre) (8) | 27 |
| 1.0 | 1.4 | 0.3 | 0.9 | 1.7 | 1.0 | Minorité de langue officielle - (pourcentage) (8) | 28 |
| | | | | | | selon l'origine ethnique (9) | |
| 260 | 1,105 | 1,150 | 1,905 | 1,775 | 3,885 | Anglais | 29 |
| 195 | 1,025 | 785 | 1,625 | 1,465 | 3,460 | Canadien (15) | 30 |
| 270 | 645 | 610 | 1,165 | 775 | 2,195 | Écossais | 31 |
| 100 | 590 | 600 | 840 | 765 | 1,570 | Irlandais | 32 |
| 85 | 420 | 310 | 600 | 335 | 980 | Allemand | 33 |
| 115 | 315 | 225 | 470 | 470 | 1,035 | Français | 34 |
| 65 | 190 | 160 | 270 | 160 | 630 | Polonais | 35 |
| 25 | 125 | 235 | 470 | 235 | 520 | Hollandais (Néerlandais) (11) | 36 |
| 20 | 80 | 185 | 405 | 350 | 530 | Italien | 37 |
| 80 | 85 | 60 | 195 | 165 | 350 | Ukrainien | 38 |
| 30 | 130 | 190 | 145 | 115 | 310 | Hongrois (Magyar) | 39 |
| 70 | 245 | 170 | 220 | 200 | 170 | Origines autochtones (17) | 40 |
| - | 35 | 65 | 70 | 90 | 310 | Gallois | 41 |
| - | - | 10 | 45 | 55 | 580 | Origines sud-asiatiques (16) | 42 |
| - | 25 | 35 | 140 | 70 | 190 | Portugais | 43 |
| | | | | | | selon la population autochtone | |
| 25 | 200 | 120 | 195 | 175 | 75 | Population autochtone totale (18) | 44 |
| 960 | 2,955 | 2,820 | 5,090 | 4,485 | 10,725 | Population non autochtone totale | 45 |
| | | | | | | selon la population des minorités visibles | |
| 150 | 195 | 170 | 265 | 215 | 1,075 | Total des minorités visibles (19) | 46 |
| 55 | 30 | 50 | 70 | 60 | 185 | Noir | 47 |
| - | - | 10 | 60 | 65 | 535 | Sud-Asiatique | 48 |
| - | 35 | 10 | 90 | 25 | 95 | Chinois | 49 |
| - | 25 | - | - | - | - | Coréen | 50 |
| - | 10 | - | - | - | 15 | Japonais | 51 |
| 65 | 85 | 40 | - | 40 | 145 | Asiatique du Sud-Est | 52 |
| 10 | 10 | - | 50 | - | 60 | Philippin | 53 |
| - | 10 | - | - | 20 | 15 | Arabe/Asiatique occidentale | 54 |
| - | - | 40 | - | - | - | Latino-Américain | 55 |
| - | - | - | - | - | 10 | Minorité visible, n.i.a. (20) | 56 |
| 10 | - | - | - | - | - | Minorités visibles multiples (21) | 57 |
| | | | | | | selon la citoyenneté | |
| 885 | 3,010 | 2,855 | 5,110 | 4,535 | 10,275 | Citoyenneté canadienne (22) | 58 |
| 100 | 150 | 85 | 170 | 130 | 530 | Citoyenneté autre que canadienne | 59 |

See reference material at the end of the publication. - Voir les documents de référence à la fin de la publication.

Table 1. Selected Characteristics for Census Tracts, 1996 Census - 100% Data and 20% Sample Data

| No. | Characteristics | Brantford CA/AR | Brantford 0001 | Brantford 0002 | Brantford 0003 | Brantford 0004 | Brantford 0005 |
|---|--|--------------------|-------------------|-------------------|-------------------|-------------------|-------------------|
| POPULATION CHARACTERISTICS | | | | | | | |
| by place of birth | | | | | | | |
| 1 | Non-immigrant population (23) | 83,965 | 6,795 | 5,480 | 1,770 | 2,915 | 3,445 |
| 2 | Born in province of residence | 76,780 | 6,280 | 4,990 | 1,615 | 2,660 | 3,175 |
| 3 | Immigrant population | 14,370 | 455 | 895 | 155 | 355 | 595 |
| 4 | United States | 670 | 40 | 50 | 10 | 10 | 50 |
| 5 | Central and South America | 240 | 20 | - | - | - | - |
| 6 | Caribbean and Bermuda | 440 | - | 15 | - | 15 | 10 |
| 7 | United Kingdom | 4,110 | 160 | 195 | 75 | 130 | 125 |
| 8 | Other Europe (24) | 6,710 | 175 | 475 | 60 | 115 | 295 |
| 9 | Africa | 210 | - | 70 | - | - | 15 |
| 10 | India | 540 | - | - | - | 50 | - |
| 11 | Other Asia and the Middle East (25) | 1,380 | 50 | 90 | - | 20 | 90 |
| 12 | Oceania and other (26) | 75 | 15 | - | 10 | 15 | 10 |
| 13 | Non-permanent residents | 220 | 20 | 25 | - | - | 25 |
| 14 | Total immigrant population | 14,370 | 455 | 895 | 155 | 355 | 595 |
| by period of immigration | | | | | | | |
| 15 | Before 1961 | 5,310 | 220 | 240 | 90 | 130 | 215 |
| 16 | 1961-1970 | 3,000 | 70 | 220 | 30 | 120 | 105 |
| 17 | 1971-1980 | 2,560 | 45 | 100 | 20 | 80 | 65 |
| 18 | 1981-1990 | 2,125 | 100 | 175 | 10 | 20 | 120 |
| 19 | 1991-1996 (27) | 1,375 | 20 | 160 | 10 | 10 | 90 |
| by age at immigration | | | | | | | |
| 20 | 0-4 years | 1,850 | 65 | 85 | 35 | 35 | 135 |
| 21 | 5-19 years | 4,085 | 165 | 260 | 45 | 100 | 100 |
| 22 | 20 years and over | 8,435 | 220 | 550 | 70 | 220 | 360 |
| 23 | Total population 1 year and over (28) | 97,260 | 7,165 | 6,330 | 1,895 | 3,255 | 3,965 |
| by place of residence 1 year ago (mobility) | | | | | | | |
| 24 | Non-movers | 82,435 | 6,030 | 5,270 | 1,575 | 2,790 | 2,940 |
| 25 | Movers | 14,825 | 1,130 | 1,060 | 320 | 460 | 1,030 |
| 26 | Non-migrants | 10,840 | 990 | 825 | 265 | 310 | 855 |
| 27 | Migrants | 3,980 | 140 | 230 | 55 | 150 | 175 |
| 28 | Internal migrants | 3,705 | 135 | 200 | 55 | 140 | 165 |
| 29 | Intraprovincial migrants | 3,260 | 120 | 180 | 50 | 110 | 135 |
| 30 | Interprovincial migrants | 445 | 10 | 20 | 10 | 35 | 25 |
| 31 | External migrants | 270 | 10 | 35 | - | 10 | 10 |
| 32 | Total population 5 years and over (29) | 91,515 | 6,605 | 5,955 | 1,775 | 3,085 | 3,680 |
| by place of residence 5 years ago (mobility) | | | | | | | |
| 33 | Non-movers | 54,290 | 3,990 | 2,855 | 1,140 | 1,930 | 1,845 |
| 34 | Movers | 37,225 | 2,615 | 3,100 | 630 | 1,150 | 1,835 |
| 35 | Non-migrants | 25,485 | 2,080 | 2,005 | 490 | 690 | 1,350 |
| 36 | Migrants | 11,740 | 535 | 1,095 | 145 | 460 | 490 |
| 37 | Internal migrants | 10,460 | 500 | 935 | 145 | 455 | 410 |
| 38 | Intraprovincial migrants | 9,495 | 440 | 830 | 125 | 415 | 360 |
| 39 | Interprovincial migrants | 965 | 55 | 105 | 20 | 45 | 50 |
| 40 | External migrants | 1,280 | 35 | 160 | - | - | 75 |
| 41 | Total population 15-24 years | 13,050 | 910 | 830 | 250 | 385 | 600 |
| by school attendance | | | | | | | |
| 42 | Not attending school | 4,940 | 410 | 300 | 95 | 105 | 375 |
| 43 | Attending school full time | 7,450 | 460 | 490 | 120 | 260 | 205 |
| 44 | Attending school part time | 655 | 35 | 35 | 30 | 20 | 25 |
| 45 | Total population 15 years and over | 76,915 | 5,410 | 4,955 | 1,495 | 2,670 | 3,175 |
| by highest level of schooling | | | | | | | |
| 46 | Less than grade 9 (30) | 7,775 | 695 | 615 | 145 | 115 | 445 |
| 47 | Grades 9 to 13 without secondary school graduation certificate | 23,230 | 2,055 | 1,665 | 615 | 690 | 1,035 |
| 48 | Grades 9 to 13 with secondary school graduation certificate | 11,410 | 710 | 560 | 210 | 345 | 510 |
| 49 | Trades certificate or diploma | 3,185 | 265 | 165 | 60 | 55 | 95 |
| 50 | Other non-university education only (31) | 20,230 | 1,415 | 1,340 | 355 | 610 | 695 |
| 51 | Without certificate or diploma | 5,145 | 405 | 240 | 95 | 175 | 255 |
| 52 | With certificate or diploma (32) | 15,090 | 1,010 | 1,100 | 255 | 435 | 440 |
| 53 | University without degree | 4,995 | 180 | 275 | 85 | 315 | 205 |
| 54 | Without certificate or diploma | 2,540 | 115 | 105 | 50 | 145 | 105 |
| 55 | With certificate or diploma (33) | 2,455 | 60 | 170 | 30 | 170 | 100 |
| 56 | University with bachelor's degree or higher | 6,090 | 95 | 335 | 20 | 530 | 180 |

See reference material at the end of the publication. - Voir les documents de référence à la fin de la publication.

Tableau 1. Certaines caractéristiques des secteurs de recensement, recensement de 1996 - Données intégrales et données-échantillon (20 %)

| Brantford 0006 ◆ | Brantford 0007 | Brantford 0008 | Brantford 0009 | Brantford 0010 | Brantford 0011 | Caractéristiques | N° |
|---|-------------------|-------------------|-------------------|-------------------|-------------------|--|----|
| CARACTÉRISTIQUES DE LA POPULATION | | | | | | | |
| selon le lieu de naissance | | | | | | | |
| 790 | 2,760 | 2,525 | 4,430 | 3,925 | 8,820 | Population non immigrante (23) | 1 |
| 680 | 2,535 | 2,305 | 4,015 | 3,580 | 7,935 | Née dans la province de résidence | 2 |
| 195 | 375 | 420 | 835 | 735 | 1,970 | Population immigrante | 3 |
| - | 20 | - | 15 | 30 | 35 | États-Unis | 4 |
| - | 10 | 40 | 10 | 10 | 80 | Amérique centrale et du Sud | 5 |
| - | 10 | 25 | 65 | 40 | 65 | Caraïbes et Bermudes | 6 |
| 40 | 65 | 75 | 170 | 180 | 465 | Royaume-Uni | 7 |
| 55 | 165 | 210 | 465 | 360 | 760 | Autre Europe (24) | 8 |
| 20 | - | - | - | - | 30 | Afrique | 9 |
| - | 10 | 15 | 25 | - | 230 | Inde | 10 |
| 70 | 100 | 50 | 85 | 105 | 295 | Autre Asie et Moyen-Orient (25) | 11 |
| - | - | - | - | - | - | Océanie et autres (26) | 12 |
| - | 20 | - | 15 | - | 10 | Résidents non permanents | 13 |
| 195 | 375 | 420 | 835 | 735 | 1,970 | Population immigrante totale | 14 |
| selon la période d'immigration | | | | | | | |
| 50 | 80 | 95 | 385 | 240 | 400 | Avant 1961 | 15 |
| - | 50 | 115 | 175 | 165 | 310 | 1961-1970 | 16 |
| 15 | 65 | 50 | 120 | 130 | 510 | 1971-1980 | 17 |
| 35 | 115 | 110 | 85 | 90 | 445 | 1981-1990 | 18 |
| 80 | 65 | 45 | 75 | 105 | 310 | 1991-1996 (27) | 19 |
| selon l'âge à l'immigration | | | | | | | |
| 15 | 40 | 30 | 100 | 80 | 310 | 0-4 ans | 20 |
| 30 | 145 | 100 | 215 | 230 | 520 | 5-19 ans | 21 |
| 145 | 190 | 290 | 520 | 425 | 1,140 | 20 ans et plus | 22 |
| 970 | 3,090 | 2,890 | 5,210 | 4,560 | 10,630 | Population totale de 1 an et plus (28) | 23 |
| selon le lieu de résidence 1 an auparavant (mobilité) | | | | | | | |
| 595 | 2,285 | 2,195 | 4,135 | 3,780 | 9,030 | Personnes n'ayant pas déménagé | 24 |
| 370 | 810 | 695 | 1,075 | 780 | 1,600 | Personnes ayant déménagé | 25 |
| 220 | 590 | 555 | 850 | 600 | 1,100 | Non-migrants | 26 |
| 150 | 215 | 135 | 225 | 180 | 500 | Migrants | 27 |
| 125 | 200 | 135 | 215 | 175 | 445 | Migrants internes | 28 |
| 115 | 175 | 115 | 200 | 125 | 385 | Migrants intraprovinciaux | 29 |
| 10 | 25 | 15 | 10 | 50 | 55 | Migrants interprovinciaux | 30 |
| 25 | 15 | - | 15 | - | 55 | Migrants externes | 31 |
| 935 | 2,890 | 2,700 | 4,925 | 4,265 | 9,835 | Population totale de 5 ans et plus (29) | 32 |
| selon le lieu de résidence 5 ans auparavant (mobilité) | | | | | | | |
| 205 | 1,170 | 1,315 | 3,010 | 2,310 | 4,990 | Personnes n'ayant pas déménagé | 33 |
| 730 | 1,725 | 1,390 | 1,915 | 1,955 | 4,845 | Personnes ayant déménagé | 34 |
| 490 | 1,220 | 1,075 | 1,380 | 1,450 | 3,260 | Non-migrants | 35 |
| 240 | 505 | 315 | 535 | 505 | 1,585 | Migrants | 36 |
| 155 | 445 | 280 | 475 | 425 | 1,360 | Migrants internes | 37 |
| 125 | 395 | 265 | 430 | 355 | 1,285 | Migrants intraprovinciaux | 38 |
| 25 | 40 | 15 | 50 | 65 | 80 | Migrants interprovinciaux | 39 |
| 85 | 65 | 30 | 60 | 80 | 225 | Migrants externes | 40 |
| 100 | 515 | 395 | 765 | 650 | 1,260 | Population totale de 15 à 24 ans | 41 |
| selon la fréquentation scolaire | | | | | | | |
| 50 | 260 | 205 | 300 | 280 | 390 | Ne fréquentant pas l'école | 42 |
| 35 | 235 | 170 | 425 | 340 | 795 | Fréquentant l'école à plein temps | 43 |
| 10 | 15 | 20 | 35 | 30 | 80 | Fréquentant l'école à temps partiel | 44 |
| 865 | 2,435 | 2,360 | 4,140 | 3,540 | 7,780 | Population totale de 15 ans et plus | 45 |
| selon le plus haut niveau de scolarité atteint | | | | | | | |
| 135 | 270 | 355 | 485 | 545 | 630 | Niveau inférieur à la 9e année (30) | 46 |
| 295 | 875 | 845 | 1,245 | 1,160 | 2,060 | 9e - 13e année sans certificat d'études secondaires | 47 |
| 85 | 375 | 315 | 680 | 535 | 1,160 | 9e - 13e année avec certificat d'études secondaires | 48 |
| 25 | 110 | 45 | 180 | 170 | 385 | Certificat ou diplôme d'une école de métiers | 49 |
| 200 | 590 | 570 | 1,070 | 885 | 2,270 | Autres études non universitaires seulement (31) | 50 |
| 60 | 195 | 205 | 255 | 275 | 625 | Sans certificat ou diplôme | 51 |
| 135 | 395 | 365 | 815 | 610 | 1,650 | Avec certificat ou diplôme | 52 |
| 85 | 125 | 95 | 230 | 125 | 595 | Études universitaires sans grade | 53 |
| 55 | 75 | 45 | 135 | 70 | 320 | Sans certificat ou diplôme | 54 |
| 40 | 55 | 45 | 95 | 60 | 275 | Avec certificat ou diplôme (33) | 55 |
| 40 | 90 | 125 | 250 | 115 | 675 | Études universitaires avec baccalauréat ou diplôme supérieur | 56 |

See reference material at the end of the publication. - Voir les documents de référence à la fin de la publication.

Table 1. Selected Characteristics for Census Tracts, 1996 Census - 100% Data and 20% Sample Data

| No. | Characteristics | Brantford CA/AR | Brantford 0001 | Brantford 0002 | Brantford 0003 | Brantford 0004 | Brantford 0005 |
|---------------------------------------|--|--------------------|-------------------|-------------------|-------------------|-------------------|-------------------|
| POPULATION CHARACTERISTICS | | | | | | | |
| by combinations of unpaid work | | | | | | | |
| 1 | Males 15 years and over | 36,810 | 2,600 | 2,375 | 730 | 1,250 | 1,550 |
| 2 | Reported unpaid work (34) | 32,425 | 2,160 | 1,955 | 625 | 1,145 | 1,235 |
| 3 | Housework and child care and care to seniors | 2,635 | 160 | 100 | 50 | 75 | 65 |
| 4 | Housework and child care only | 9,825 | 730 | 585 | 160 | 320 | 320 |
| 5 | Housework and care to seniors only | 2,510 | 130 | 165 | 65 | 135 | 80 |
| 6 | Child care and care to seniors only | 50 | - | 10 | - | - | 10 |
| 7 | Housework only | 16,710 | 1,075 | 1,050 | 340 | 575 | 755 |
| 8 | Child care only | 515 | 55 | 40 | 10 | 25 | 15 |
| 9 | Care to seniors only | 175 | - | 10 | - | 15 | - |
| 10 | Females 15 years and over | 40,105 | 2,805 | 2,580 | 765 | 1,420 | 1,620 |
| 11 | Reported unpaid work (34) | 37,275 | 2,590 | 2,305 | 740 | 1,320 | 1,440 |
| 12 | Housework and child care and care to seniors | 4,470 | 320 | 210 | 100 | 115 | 145 |
| 13 | Housework and child care only | 12,685 | 1,005 | 840 | 220 | 435 | 470 |
| 14 | Housework and care to seniors only | 3,545 | 220 | 190 | 65 | 165 | 60 |
| 15 | Child care and care to seniors only | 10 | - | - | 10 | - | - |
| 16 | Housework only | 16,215 | 1,025 | 1,040 | 340 | 595 | 725 |
| 17 | Child care only | 210 | 10 | 25 | 10 | 10 | 10 |
| 18 | Care to seniors only | 130 | 10 | - | - | - | 30 |
| by labour force activity | | | | | | | |
| 19 | Males 15 years and over | 36,810 | 2,600 | 2,375 | 730 | 1,250 | 1,550 |
| 20 | In the labour force | 26,450 | 1,845 | 1,640 | 570 | 935 | 1,000 |
| 21 | Employed | 24,415 | 1,635 | 1,535 | 530 | 865 | 835 |
| 22 | Unemployed | 2,035 | 210 | 100 | 40 | 70 | 160 |
| 23 | Unemployment rate | 7.7 | 11.4 | 6.1 | 7.0 | 7.5 | 16.0 |
| 24 | Participation rate | 71.9 | 71.0 | 69.1 | 78.1 | 74.8 | 64.5 |
| 25 | Females 15 years and over | 40,105 | 2,805 | 2,580 | 770 | 1,420 | 1,620 |
| 26 | In the labour force | 23,235 | 1,410 | 1,410 | 405 | 785 | 885 |
| 27 | Employed | 20,965 | 1,240 | 1,275 | 375 | 690 | 730 |
| 28 | Unemployed | 2,265 | 165 | 135 | 35 | 95 | 160 |
| 29 | Unemployment rate | 9.7 | 11.7 | 9.6 | 8.6 | 12.1 | 18.1 |
| 30 | Participation rate | 57.9 | 50.3 | 54.7 | 52.6 | 55.3 | 54.6 |
| 31 | Both sexes - Unemployment rate | 8.7 | 11.7 | 7.7 | 7.2 | 9.6 | 17.2 |
| 32 | 15-24 years | 18.5 | 27.4 | 17.9 | 20.6 | 27.5 | 31.3 |
| 33 | 25 years and over | 6.6 | 8.8 | 5.6 | 5.0 | 6.5 | 14.1 |
| 34 | Both sexes - Participation rate | 64.6 | 60.2 | 61.5 | 65.0 | 64.4 | 59.5 |
| 35 | 15-24 years | 64.9 | 52.2 | 64.2 | 68.0 | 65.4 | 55.8 |
| 36 | 25 years and over | 64.5 | 61.7 | 61.0 | 64.4 | 64.3 | 60.4 |
| 37 | Total labour force 15 years and over | 49,685 | 3,255 | 3,045 | 975 | 1,720 | 1,890 |
| by industry divisions | | | | | | | |
| 38 | Industry - Not applicable (35) | 1,445 | 155 | 65 | 20 | 45 | 130 |
| 39 | All industries (36) | 48,235 | 3,100 | 2,980 | 955 | 1,675 | 1,760 |
| 40 | Primary industries (37) | 1,015 | 45 | 40 | 10 | 15 | 40 |
| 41 | Manufacturing industries | 12,580 | 960 | 710 | 360 | 310 | 470 |
| 42 | Construction industries | 2,005 | 165 | 170 | 45 | 40 | 65 |
| 43 | Transportation and storage industries Communication and other utility industries | 1,900 | 145 | 160 | 15 | 50 | 60 |
| 44 | Wholesale and retail trades industries | 970 | 60 | 45 | 25 | 30 | 50 |
| 45 | Finance, insurance, real estate industries | 1,700 | 70 | 100 | 25 | 80 | 60 |
| 46 | Business service industries | 2,085 | 80 | 155 | 15 | 65 | 75 |
| 47 | Government service industries (38) | 1,770 | 110 | 100 | 30 | 90 | 40 |
| 48 | Educational service industries | 2,915 | 80 | 195 | 50 | 190 | 90 |
| 49 | Health and social service industries (38) | 5,460 | 315 | 390 | 75 | 330 | 165 |
| 50 | Accommodation, food and beverage service industries | 3,120 | 145 | 175 | 75 | 70 | 200 |
| 51 | Other service industries (38) | 3,370 | 205 | 150 | 85 | 140 | 150 |
| 52 | | | | | | | |

See reference material at the end of the publication. - Voir les documents de référence à la fin de la publication.

Tableau 1. Certaines caractéristiques des secteurs de recensement, recensement de 1996 - Données intégrales et données-échantillon (20 %)

| Brantford 0006 ◆ | Brantford 0007 | Brantford 0008 | Brantford 0009 | Brantford 0010 | Brantford 0011 | Caractéristiques | N° |
|---|-------------------|-------------------|-------------------|-------------------|-------------------|--|----|
| CARACTÉRISTIQUES DE LA POPULATION | | | | | | | |
| selon les combinaisons de travail non rémunéré | | | | | | | |
| 440 | 1,200 | 1,085 | 1,960 | 1,710 | 3,690 | Hommes de 15 ans et plus | 1 |
| 345 | 1,010 | 930 | 1,785 | 1,535 | 3,390 | Travail non rémunéré déclaré (34) | 2 |
| 30 | 85 | 50 | 130 | 125 | 345 | Travaux ménagers et soins aux enfants et soins aux personnes âgées | 3 |
| 55 | 260 | 270 | 535 | 500 | 1,310 | Travaux ménagers et soins aux enfants seulement | 4 |
| 35 | 50 | 115 | 75 | 50 | 160 | Travaux ménagers et soins aux personnes âgées seulement | 5 |
| - | - | - | - | - | - | Soins aux enfants et soins aux personnes âgées seulement | 6 |
| 220 | 585 | 460 | 1,000 | 820 | 1,535 | Travaux ménagers seulement | 7 |
| - | 25 | 35 | 40 | 25 | 30 | Soins aux enfants seulement | 8 |
| - | - | - | - | 10 | 10 | Soins aux personnes âgées seulement | 9 |
| 425 | 1,235 | 1,275 | 2,180 | 1,830 | 4,085 | Femmes de 15 ans et plus | 10 |
| 400 | 1,155 | 1,150 | 2,045 | 1,725 | 3,860 | Travail non rémunéré déclaré (34) | 11 |
| 45 | 100 | 105 | 205 | 230 | 530 | Travaux ménagers et soins aux enfants et soins aux personnes âgées | 12 |
| 70 | 470 | 375 | 710 | 615 | 1,545 | Travaux ménagers et soins aux enfants seulement | 13 |
| 65 | 80 | 130 | 135 | 100 | 265 | Travaux ménagers et soins aux personnes âgées seulement | 14 |
| - | - | - | - | - | - | Soins aux enfants et soins aux personnes âgées seulement | 15 |
| 215 | 490 | 535 | 985 | 760 | 1,500 | Travaux ménagers seulement | 16 |
| - | - | - | 10 | - | 10 | Soins aux enfants seulement | 17 |
| - | 10 | - | - | 10 | - | Soins aux personnes âgées seulement | 18 |
| selon l'activité | | | | | | | |
| 445 | 1,205 | 1,090 | 1,960 | 1,710 | 3,690 | Hommes de 15 ans et plus | 19 |
| 280 | 835 | 710 | 1,380 | 1,205 | 2,985 | Faisant partie de la population active | 20 |
| 220 | 730 | 630 | 1,235 | 1,080 | 2,820 | Occupés | 21 |
| 60 | 100 | 80 | 145 | 130 | 165 | Chômeurs | 22 |
| 21.4 | 12.0 | 11.3 | 10.5 | 10.8 | 5.5 | Taux de chômage | 23 |
| 62.9 | 69.3 | 65.1 | 70.4 | 70.5 | 80.9 | Taux d'activité | 24 |
| 425 | 1,230 | 1,275 | 2,180 | 1,830 | 4,085 | Femmes de 15 ans et plus | 25 |
| 200 | 705 | 675 | 1,305 | 1,015 | 2,625 | Faisant partie de la population active | 26 |
| 155 | 590 | 610 | 1,145 | 885 | 2,455 | Occupées | 27 |
| 45 | 115 | 70 | 155 | 130 | 165 | Chômeuses | 28 |
| 22.5 | 16.3 | 10.4 | 11.9 | 12.8 | 6.3 | Taux de chômage | 29 |
| 47.1 | 57.3 | 52.9 | 59.9 | 55.5 | 64.3 | Taux d'activité | 30 |
| 20.8 | 14.0 | 10.5 | 11.2 | 11.7 | 5.8 | Les deux sexes - Taux de chômage | 31 |
| 46.2 | 28.6 | 19.1 | 18.1 | 21.5 | 14.1 | 15-24 ans | 32 |
| 16.9 | 10.7 | 9.1 | 9.5 | 9.6 | 4.4 | 25 ans et plus | 33 |
| 55.5 | 63.1 | 58.7 | 64.9 | 62.8 | 72.0 | Les deux sexes - Taux d'activité | 34 |
| 73.7 | 53.4 | 59.5 | 76.5 | 60.8 | 65.1 | 15-24 ans | 35 |
| 53.9 | 65.6 | 58.4 | 62.4 | 63.3 | 73.4 | 25 ans et plus | 36 |
| 485 | 1,540 | 1,385 | 2,685 | 2,225 | 5,600 | Population active totale de 15 ans et plus ... | 37 |
| selon les divisions d'industrie | | | | | | | |
| 30 | 95 | 45 | 90 | 105 | 115 | Industrie - Sans objet (35) | 38 |
| 455 | 1,445 | 1,345 | 2,600 | 2,115 | 5,490 | Toutes les industries (36) | 39 |
| 10 | 35 | 10 | 75 | 20 | 125 | Industries primaires (37) | 40 |
| 140 | 505 | 400 | 650 | 715 | 1,460 | Industries manufacturières | 41 |
| 30 | 80 | 45 | 85 | 70 | 180 | Industries de la construction | 42 |
| 10 | 75 | 75 | 90 | 80 | 255 | Industries du transport et de l'entreposage | 43 |
| - | - | - | - | - | - | Industries des communications et autres services publics | 44 |
| 65 | 240 | 230 | 440 | 380 | 1,115 | Industries du commerce de gros et de détail | 45 |
| - | - | - | - | - | - | Industries des intermédiaires financiers, des assurances et des services immobiliers | 46 |
| 10 | 70 | 60 | 145 | 90 | 185 | Industries des services aux entreprises | 47 |
| - | - | - | - | - | - | Industries des services gouvernementaux (38) | 48 |
| 35 | 45 | 45 | 120 | 110 | 300 | Industries des services d'enseignement | 49 |
| 30 | 120 | 165 | 285 | 240 | 625 | Industries des services de soins de santé et des services sociaux (38) | 50 |
| 75 | 105 | 110 | 235 | 140 | 375 | Industries de l'hébergement et de la restauration | 51 |
| 50 | 80 | 130 | 180 | 155 | 310 | Autres industries de services (38) | 52 |

See reference material at the end of the publication. - Voir les documents de référence à la fin de la publication.

Table 1. Selected Characteristics for Census Tracts, 1996 Census - 100% Data and 20% Sample Data

| No. | Characteristics | Brantford | Brantford | Brantford | Brantford | Brantford | Brantford |
|-----------------------------------|---|---------------|--------------|--------------|------------|--------------|--------------|
| | | CA/AR | 0001 | 0002 | 0003 | 0004 | 0005 |
| POPULATION CHARACTERISTICS | | | | | | | |
| by class of worker | | | | | | | |
| 1 | Class of worker - Not applicable (35) | 1,445 | 155 | 65 | 15 | 50 | 135 |
| 2 | All classes of worker (36) | 48,240 | 3,095 | 2,980 | 960 | 1,670 | 1,760 |
| 3 | Paid workers | 44,825 | 2,915 | 2,760 | 915 | 1,470 | 1,645 |
| 4 | Employees | 43,450 | 2,905 | 2,645 | 915 | 1,435 | 1,620 |
| 5 | Self-employed (incorporated) | 1,375 | 10 | 110 | - | 35 | 20 |
| 6 | Self-employed (unincorporated) | 3,260 | 170 | 220 | 45 | 200 | 110 |
| 7 | Unpaid family workers | 150 | 15 | - | - | - | - |
| by occupation broad groups | | | | | | | |
| 8 | Male labour force 15 years and over | 26,450 | 1,845 | 1,640 | 565 | 935 | 1,000 |
| 9 | Occupation - Not applicable (35) | 520 | 70 | 25 | 10 | 10 | 45 |
| 10 | All occupations (36) | 25,930 | 1,775 | 1,615 | 560 | 920 | 955 |
| 11 | A Management occupations | 2,625 | 65 | 145 | - | 120 | 85 |
| 12 | B Business, finance and administrative occupations | 2,270 | 140 | 110 | 25 | 115 | 70 |
| 13 | C Natural and applied sciences and related occupations | 1,290 | 75 | 80 | 10 | 20 | 35 |
| 14 | D Health occupations | 445 | 20 | 15 | 10 | 95 | 10 |
| 15 | E Occupations in social science, education, government service and religion | 995 | 25 | 70 | 10 | 60 | 15 |
| 16 | F Occupations in art, culture, recreation and sport | 430 | 10 | 25 | 10 | 50 | 10 |
| 17 | G Sales and service occupations | 4,910 | 370 | 265 | 125 | 155 | 210 |
| 18 | H Trades, transport and equipment operators and related occupations | 6,555 | 560 | 470 | 205 | 140 | 240 |
| 19 | I Occupations unique to primary industry | 870 | 20 | 70 | - | 10 | 40 |
| 20 | J Occupations unique to processing, manufacturing and utilities | 5,525 | 485 | 360 | 150 | 145 | 230 |
| 21 | Female labour force 15 years and over | 23,230 | 1,410 | 1,405 | 405 | 785 | 885 |
| 22 | Occupation - Not applicable (35) | 920 | 85 | 40 | 15 | 35 | 85 |
| 23 | All occupations (36) | 22,305 | 1,320 | 1,360 | 390 | 745 | 800 |
| 24 | A Management occupations | 1,355 | 65 | 55 | 20 | 65 | 55 |
| 25 | B Business, finance and administrative occupations | 5,630 | 280 | 345 | 60 | 175 | 155 |
| 26 | C Natural and applied sciences and related occupations | 215 | 15 | 25 | - | - | 25 |
| 27 | D Health occupations | 1,995 | 75 | 160 | 20 | 70 | 65 |
| 28 | E Occupations in social science, education, government service and religion | 1,710 | 80 | 75 | 15 | 135 | 25 |
| 29 | F Occupations in art, culture, recreation and sport | 540 | 25 | 25 | 10 | 25 | 15 |
| 30 | G Sales and service occupations | 8,035 | 520 | 540 | 175 | 230 | 350 |
| 31 | H Trades, transport and equipment operators and related occupations | 550 | 70 | 35 | 20 | 10 | 10 |
| 32 | I Occupations unique to primary industry | 240 | 10 | - | - | - | - |
| 33 | J Occupations unique to processing, manufacturing and utilities | 2,030 | 185 | 95 | 75 | 30 | 90 |
| 34 | Total employed labour force 15 years and over | 45,380 | 2,880 | 2,810 | 905 | 1,555 | 1,565 |
| by place of work | | | | | | | |
| 35 | Males | 24,415 | 1,635 | 1,535 | 525 | 865 | 840 |
| 36 | Usual place of work | 20,855 | 1,450 | 1,300 | 475 | 750 | 675 |
| 37 | At home | 1,115 | 30 | 65 | 10 | 40 | 25 |
| 38 | Outside Canada | 100 | - | 10 | 10 | 10 | - |
| 39 | No fixed workplace | 2,345 | 150 | 160 | 40 | 60 | 130 |
| 40 | Females | 20,965 | 1,240 | 1,275 | 375 | 690 | 725 |
| 41 | Usual place of work | 18,940 | 1,135 | 1,140 | 335 | 640 | 655 |
| 42 | At home | 1,190 | 65 | 70 | 10 | 35 | 45 |
| 43 | Outside Canada | 30 | - | - | - | - | 10 |
| 44 | No fixed workplace | 805 | 35 | 60 | 30 | 20 | 20 |

See reference material at the end of the publication. - Voir les documents de référence à la fin de la publication.

Tableau 1. Certaines caractéristiques des secteurs de recensement, recensement de 1996 - Données intégrales et données-échantillon (20 %)

| Brantford 0006 ◆ | Brantford 0007 | Brantford 0008 | Brantford 0009 | Brantford 0010 | Brantford 0011 | Caractéristiques | N° |
|--|-------------------|-------------------|-------------------|-------------------|-------------------|---|----|
| CARACTÉRISTIQUES DE LA POPULATION | | | | | | | |
| selon la catégorie de travailleur(euse)s | | | | | | | |
| | | | | | | Catégorie de travailleur(euse)s - | |
| 30 | 95 | 45 | 85 | 105 | 115 | Sans objet (35) | 1 |
| 455 | 1,445 | 1,340 | 2,600 | 2,115 | 5,490 | Toutes les catégories de travailleur(euse)s (36) | 2 |
| 445 | 1,370 | 1,270 | 2,485 | 1,950 | 5,145 | Travailleur(euse)s rémunéré(e)s | 3 |
| 440 | 1,360 | 1,250 | 2,410 | 1,925 | 4,965 | Employé(e)s | 4 |
| 10 | 10 | 15 | 75 | 20 | 175 | Travailleur(euse)s autonomes (entreprise constituée en société) | 5 |
| - | 75 | 65 | 115 | 160 | 330 | Travailleur(euse)s autonomes (entreprise non constituée en société) | 6 |
| - | 10 | 10 | - | - | 20 | Travailleur(euse)s familiaux (familiales) non rémunéré(e)s | 7 |
| selon les grandes catégories professionnelles | | | | | | | |
| 280 | 835 | 710 | 1,380 | 1,205 | 2,980 | Population active masculine de 15 ans et plus | 8 |
| 20 | 25 | 15 | 25 | 50 | 40 | Profession - Sans objet (35) | 9 |
| 260 | 810 | 690 | 1,355 | 1,155 | 2,940 | Toutes les professions (36) | 10 |
| 10 | 40 | 35 | 120 | 35 | 350 | A Gestion | 11 |
| - | 60 | 45 | 175 | 80 | 325 | B Affaires, finance et administration | 12 |
| 25 | 15 | 45 | 50 | 30 | 155 | C Sciences naturelles et appliquées et professions apparentées | 13 |
| - | - | - | 20 | 10 | 45 | D Secteur de la santé | 14 |
| 10 | 15 | 15 | 35 | 25 | 130 | E Sciences sociales, enseignement, administration publique et religion | 15 |
| 15 | 20 | 20 | 35 | 35 | 50 | F Arts, culture, sports et loisirs | 16 |
| 70 | 105 | 125 | 250 | 200 | 625 | G Ventes et services | 17 |
| 35 | 200 | 210 | 355 | 380 | 695 | H Métiers, transport et machinerie | 18 |
| 10 | 15 | 20 | 80 | 15 | 90 | I Professions propres au secteur primaire .. | 19 |
| 75 | 325 | 170 | 240 | 340 | 475 | J Transformation, fabrication et services d'utilité publique | 20 |
| 200 | 705 | 675 | 1,305 | 1,015 | 2,625 | Population active féminine de 15 ans et plus .. | 21 |
| 10 | 70 | 25 | 60 | 55 | 75 | Profession - Sans objet (35) | 22 |
| 195 | 630 | 650 | 1,240 | 960 | 2,550 | Toutes les professions (36) | 23 |
| 15 | 35 | 10 | 65 | 55 | 190 | A Gestion | 24 |
| 40 | 95 | 105 | 295 | 230 | 675 | B Affaires, finance et administration | 25 |
| - | - | - | - | - | 10 | C Sciences naturelles et appliquées et professions apparentées | 26 |
| - | 30 | 100 | 80 | 65 | 260 | D Secteur de la santé | 27 |
| 20 | 45 | 55 | 70 | 45 | 165 | E Sciences sociales, enseignement, administration publique et religion | 28 |
| 15 | 15 | 30 | 40 | 10 | 35 | F Arts, culture, sports et loisirs | 29 |
| 60 | 255 | 270 | 520 | 365 | 860 | G Ventes et services | 30 |
| - | 35 | 15 | 15 | - | 90 | H Métiers, transport et machinerie | 31 |
| 10 | - | - | 25 | - | 25 | I Professions propres au secteur primaire .. | 32 |
| 30 | 120 | 65 | 125 | 175 | 235 | J Transformation, fabrication et services d'utilité publique | 33 |
| 380 | 1,325 | 1,240 | 2,385 | 1,960 | 5,280 | Population active occupée totale de 15 ans et plus | 34 |
| selon le lieu de travail | | | | | | | |
| 220 | 735 | 630 | 1,235 | 1,080 | 2,820 | Hommes | 35 |
| 205 | 610 | 565 | 1,025 | 960 | 2,440 | Lieu de travail habituel | 36 |
| - | 10 | 10 | 80 | 10 | 95 | A domicile | 37 |
| - | 15 | - | - | - | - | En dehors du Canada | 38 |
| 15 | 100 | 55 | 135 | 105 | 285 | Sans adresse de travail fixe | 39 |
| 160 | 595 | 610 | 1,150 | 880 | 2,460 | Femmes | 40 |
| 150 | 530 | 580 | 1,050 | 785 | 2,270 | Lieu de travail habituel | 41 |
| - | 10 | 10 | 60 | 60 | 120 | A domicile | 42 |
| - | - | - | - | - | - | En dehors du Canada | 43 |
| 10 | 40 | 15 | 35 | 35 | 70 | Sans adresse de travail fixe | 44 |

See reference material at the end of the publication. - Voir les documents de référence à la fin de la publication.

Table 1. Selected Characteristics for Census Tracts, 1996 Census - 100% Data and 20% Sample Data

| No. | Characteristics | Brantford CA/AR | Brantford 0001 | Brantford 0002 | Brantford 0003 | Brantford 0004 | Brantford 0005 |
|---|--|--------------------|-------------------|-------------------|-------------------|-------------------|-------------------|
| POPULATION CHARACTERISTICS | | | | | | | |
| 1 | Total employed labour force 15 years and over with usual place of work or no fixed workplace | 42,940 | 2,775 | 2,660 | 875 | 1,470 | 1,485 |
| 2 | by mode of transportation | | | | | | |
| 3 | Males | 23,200 | 1,600 | 1,460 | 515 | 810 | 810 |
| 4 | Car, truck, van, as driver | 19,595 | 1,380 | 1,210 | 425 | 685 | 580 |
| 5 | Car, truck, van, as passenger | 1,795 | 120 | 130 | 30 | 25 | 85 |
| 6 | Public transit | 430 | 45 | 15 | 30 | 20 | 35 |
| 7 | Walked to work | 945 | 35 | 85 | 25 | 70 | 70 |
| 8 | Other method | 435 | 20 | 20 | 10 | 15 | 35 |
| 9 | Females | 19,740 | 1,175 | 1,200 | 365 | 655 | 675 |
| 10 | Car, truck, van, as driver | 15,445 | 905 | 900 | 270 | 530 | 415 |
| 11 | Car, truck, van, as passenger | 1,935 | 130 | 110 | 45 | 60 | 60 |
| 12 | Public transit | 740 | 35 | 60 | 10 | 10 | 60 |
| 13 | Walked to work | 1,345 | 75 | 115 | 25 | 50 | 135 |
| | Other method | 280 | 20 | 10 | 20 | - | - |
| 1996 INCOME CHARACTERISTICS | | | | | | | |
| Total income of population 15 years and over | | | | | | | |
| by sex and total income groups | | | | | | | |
| 14 | Total income of males 15 years and over | 36,810 | 2,600 | 2,375 | 730 | 1,250 | 1,555 |
| 15 | Without income | 1,235 | 125 | 90 | 25 | 10 | 60 |
| 16 | With income | 35,575 | 2,475 | 2,280 | 710 | 1,240 | 1,495 |
| 17 | Under \$1,000 (39) | 1,595 | 105 | 105 | 40 | 30 | 60 |
| 18 | \$ 1,000 - \$ 2,999 | 1,290 | 150 | 90 | 15 | 50 | 50 |
| 19 | \$ 3,000 - \$ 4,999 | 1,010 | 75 | 75 | 10 | 40 | 45 |
| 20 | \$ 5,000 - \$ 6,999 | 1,055 | 85 | 55 | 10 | 30 | 75 |
| 21 | \$ 7,000 - \$ 9,999 | 1,730 | 100 | 110 | 20 | 60 | 75 |
| 22 | \$10,000 - \$11,999 | 1,425 | 125 | 120 | 15 | 25 | 125 |
| 23 | \$12,000 - \$14,999 | 2,080 | 165 | 150 | 70 | 35 | 100 |
| 24 | \$15,000 - \$19,999 | 3,295 | 230 | 180 | 80 | 95 | 210 |
| 25 | \$20,000 - \$24,999 | 3,155 | 235 | 235 | 70 | 75 | 190 |
| 26 | \$25,000 - \$29,999 | 3,060 | 300 | 210 | 100 | 65 | 195 |
| 27 | \$30,000 - \$34,999 | 3,185 | 260 | 165 | 45 | 110 | 140 |
| 28 | \$35,000 - \$39,999 | 2,690 | 170 | 205 | 85 | 80 | 70 |
| 29 | \$40,000 - \$44,999 | 2,770 | 195 | 195 | 45 | 150 | 40 |
| 30 | \$45,000 - \$49,999 | 1,615 | 90 | 120 | 25 | 20 | 20 |
| 31 | \$50,000 - \$59,999 | 2,610 | 95 | 115 | 65 | 120 | 70 |
| 32 | \$60,000 and over | 2,995 | 90 | 155 | - | 250 | 10 |
| 33 | Average income \$ (40) | 30,260 | 24,735 | 27,774 | 26,335 | 46,235 | 21,025 |
| 34 | Median income \$ (40) | 26,534 | 24,090 | 25,282 | 25,428 | 34,735 | 19,519 |
| 35 | Standard error of average income \$ (40) | 292 | 673 | 821 | 1,196 | 3,295 | 712 |
| 36 | Total income of females 15 years and over | 40,105 | 2,805 | 2,580 | 765 | 1,420 | 1,625 |
| 37 | Without income | 3,295 | 285 | 180 | 65 | 70 | 135 |
| 38 | With income | 36,810 | 2,515 | 2,400 | 695 | 1,345 | 1,485 |
| 39 | Under \$1,000 (39) | 1,825 | 135 | 205 | 55 | 45 | 60 |
| 40 | \$ 1,000 - \$ 2,999 | 2,330 | 145 | 155 | 45 | 130 | 80 |
| 41 | \$ 3,000 - \$ 4,999 | 1,800 | 140 | 145 | 40 | 40 | 80 |
| 42 | \$ 5,000 - \$ 6,999 | 2,220 | 160 | 125 | 55 | 40 | 105 |
| 43 | \$ 7,000 - \$ 9,999 | 3,060 | 210 | 160 | 50 | 80 | 175 |
| 44 | \$10,000 - \$11,999 | 3,330 | 320 | 310 | 60 | 75 | 225 |
| 45 | \$12,000 - \$14,999 | 4,110 | 310 | 240 | 120 | 180 | 180 |
| 46 | \$15,000 - \$19,999 | 5,130 | 390 | 340 | 85 | 85 | 225 |
| 47 | \$20,000 - \$24,999 | 3,590 | 235 | 200 | 50 | 115 | 125 |
| 48 | \$25,000 - \$29,999 | 2,820 | 155 | 170 | 40 | 130 | 75 |
| 49 | \$30,000 - \$34,999 | 2,115 | 90 | 120 | 55 | 80 | 40 |
| 50 | \$35,000 - \$39,999 | 1,340 | 90 | 80 | 15 | 40 | 40 |
| 51 | \$40,000 - \$44,999 | 850 | 55 | 60 | - | 55 | 20 |
| 52 | \$45,000 - \$49,999 | 655 | 15 | 60 | 10 | 45 | 15 |
| 53 | \$50,000 - \$59,999 | 735 | 30 | 20 | - | 60 | 20 |
| 54 | \$60,000 and over | 895 | 30 | - | - | 130 | - |
| 55 | Average income \$ (40) | 18,619 | 16,217 | 16,154 | 14,744 | 27,865 | 14,859 |
| 56 | Median income \$ (40) | 14,695 | 12,990 | 12,727 | 13,342 | 19,097 | 12,181 |
| 57 | Standard error of average income \$ (40) | 188 | 533 | 546 | 880 | 2,023 | 569 |
| by composition of total income | | | | | | | |
| 58 | Total - Composition of total income % (41) | 100.0 | 100.0 | 100.0 | 100.0 | 100.0 | 100.0 |
| 59 | Employment income % | 73.0 | 69.7 | 72.0 | 74.6 | 67.8 | 64.0 |
| 60 | Government transfer payments % | 16.2 | 23.2 | 19.2 | 21.3 | 9.9 | 26.8 |
| 61 | Other % | 10.8 | 7.1 | 8.8 | 4.1 | 22.3 | 9.3 |

See reference material at the end of the publication. - Voir les documents de référence à la fin de la publication.

Tableau 1. Certaines caractéristiques des secteurs de recensement, recensement de 1996 - Données intégrales et données-échantillon (20 %)

| Brantford 0006 ◆ | Brantford 0007 | Brantford 0008 | Brantford 0009 | Brantford 0010 | Brantford 0011 | Caractéristiques | N° |
|--|-------------------|-------------------|-------------------|-------------------|-------------------|---|----|
| CARACTÉRISTIQUES DE LA POPULATION | | | | | | | |
| 380 | 1,285 | 1,220 | 2,245 | 1,890 | 5,065 | Population active occupée totale de 15 ans et plus ayant un lieu de travail habituel ou sans adresse de travail fixe selon le mode de transport | 1 |
| 220 | 710 | 625 | 1,155 | 1,065 | 2,725 | Hommes | 2 |
| 150 | 505 | 485 | 1,005 | 820 | 2,315 | Automobile, camion ou fourgonnette, en tant que conducteur | 3 |
| 15 | 80 | 70 | 70 | 125 | 225 | Automobile, camion ou fourgonnette, en tant que passager | 4 |
| 30 | 35 | 20 | 20 | 20 | 40 | Transport en commun | 5 |
| 15 | 55 | 30 | 55 | 50 | 105 | À pied | 6 |
| 15 | 30 | 15 | 10 | 50 | 35 | Autre moyen | 7 |
| 160 | 580 | 600 | 1,090 | 820 | 2,340 | Femmes | 8 |
| 55 | 365 | 370 | 825 | 625 | 1,950 | Automobile, camion ou fourgonnette, en tant que conductrice | 9 |
| 40 | 75 | 55 | 115 | 80 | 235 | Automobile, camion ou fourgonnette, en tant que passagère | 10 |
| 25 | 35 | 70 | 70 | 35 | 100 | Transport en commun | 11 |
| 25 | 70 | 85 | 65 | 45 | 45 | À pied | 12 |
| 15 | 30 | 15 | 10 | 30 | 15 | Autre moyen | 13 |
| CARACTÉRISTIQUES DU REVENU DE 1996 | | | | | | | |
| Revenu total de la population de 15 ans et plus selon le sexe et les tranches de revenu total | | | | | | | |
| 440 | 1,205 | 1,085 | 1,960 | 1,710 | 3,690 | Revenu total des hommes de 15 ans et plus | 14 |
| - | 75 | 35 | 55 | 90 | 135 | Sans revenu | 15 |
| 440 | 1,135 | 1,055 | 1,905 | 1,625 | 3,560 | Avec un revenu | 16 |
| 25 | 95 | 65 | 85 | 85 | 210 | Moins de 1 000 \$ (39) | 17 |
| 10 | 20 | 75 | 60 | 65 | 100 | 1 000 \$ - 2 999 \$ | 18 |
| - | - | 35 | 65 | 30 | 80 | 3 000 \$ - 4 999 \$ | 19 |
| 50 | 45 | 10 | 40 | 60 | 85 | 5 000 \$ - 6 999 \$ | 20 |
| 50 | 70 | 65 | 155 | 130 | 125 | 7 000 \$ - 9 999 \$ | 21 |
| 30 | 70 | 45 | 75 | 70 | 100 | 10 000 \$ - 11 999 \$ | 22 |
| 80 | 80 | 60 | 90 | 105 | 230 | 12 000 \$ - 14 999 \$ | 23 |
| 45 | 165 | 140 | 180 | 160 | 215 | 15 000 \$ - 19 999 \$ | 24 |
| 50 | 110 | 100 | 175 | 140 | 255 | 20 000 \$ - 24 999 \$ | 25 |
| 50 | 135 | 100 | 185 | 210 | 215 | 25 000 \$ - 29 999 \$ | 26 |
| 20 | 110 | 125 | 195 | 170 | 305 | 30 000 \$ - 34 999 \$ | 27 |
| 10 | 65 | 75 | 130 | 155 | 315 | 35 000 \$ - 39 999 \$ | 28 |
| 10 | 45 | 95 | 185 | 120 | 325 | 40 000 \$ - 44 999 \$ | 29 |
| - | 35 | 30 | 40 | 60 | 300 | 45 000 \$ - 49 999 \$ | 30 |
| 10 | 65 | 35 | 120 | 40 | 340 | 50 000 \$ - 59 999 \$ | 31 |
| 10 | 10 | 10 | 125 | 15 | 330 | 60 000 \$ et plus | 32 |
| 17,261 | 22,730 | 22,590 | 27,477 | 23,497 | 32,180 | Revenu moyen \$ (40) | 33 |
| 14,110 | 20,278 | 21,273 | 25,520 | 23,780 | 31,990 | Revenu médian \$ (40) | 34 |
| 1,172 | 953 | 969 | 907 | 752 | 771 | Erreur type du revenu moyen \$ (40) | 35 |
| 425 | 1,235 | 1,270 | 2,180 | 1,825 | 4,085 | Revenu total des femmes de 15 ans et plus | 36 |
| 20 | 125 | 115 | 135 | 225 | 465 | Sans revenu | 37 |
| 405 | 1,110 | 1,155 | 2,045 | 1,595 | 3,620 | Avec un revenu | 38 |
| 10 | 65 | 65 | 90 | 80 | 200 | Moins de 1 000 \$ (39) | 39 |
| 10 | 105 | 75 | 115 | 95 | 250 | 1 000 \$ - 2 999 \$ | 40 |
| 35 | 15 | 35 | 125 | 60 | 165 | 3 000 \$ - 4 999 \$ | 41 |
| 25 | 70 | 60 | 130 | 90 | 215 | 5 000 \$ - 6 999 \$ | 42 |
| 35 | 120 | 80 | 210 | 125 | 285 | 7 000 \$ - 9 999 \$ | 43 |
| 90 | 70 | 110 | 205 | 145 | 260 | 10 000 \$ - 11 999 \$ | 44 |
| 55 | 140 | 145 | 250 | 185 | 350 | 12 000 \$ - 14 999 \$ | 45 |
| 65 | 160 | 260 | 275 | 290 | 465 | 15 000 \$ - 19 999 \$ | 46 |
| 35 | 140 | 95 | 170 | 180 | 415 | 20 000 \$ - 24 999 \$ | 47 |
| - | 90 | 90 | 175 | 150 | 305 | 25 000 \$ - 29 999 \$ | 48 |
| - | 55 | 70 | 85 | 70 | 285 | 30 000 \$ - 34 999 \$ | 49 |
| 10 | 40 | 35 | 55 | 50 | 170 | 35 000 \$ - 39 999 \$ | 50 |
| 15 | 15 | 10 | 55 | 20 | 65 | 40 000 \$ - 44 999 \$ | 51 |
| - | - | - | 25 | 25 | 80 | 45 000 \$ - 49 999 \$ | 52 |
| - | - | 15 | 45 | 25 | 60 | 50 000 \$ - 59 999 \$ | 53 |
| 15 | 10 | 10 | 35 | 10 | 50 | 60 000 \$ et plus | 54 |
| 20,999 | 15,751 | 16,269 | 17,292 | 17,288 | 18,534 | Revenu moyen \$ (40) | 55 |
| 11,572 | 14,341 | 14,981 | 13,418 | 15,226 | 15,264 | Revenu médian \$ (40) | 56 |
| 5,917 | 730 | 673 | 657 | 699 | 517 | Erreur type du revenu moyen \$ (40) | 57 |
| selon la composition du revenu total | | | | | | | |
| 100.0 | 100.0 | 100.0 | 100.0 | 100.0 | 100.0 | Total - Composition du revenu total % (41) | 58 |
| 48.2 | 68.4 | 68.7 | 68.5 | 69.5 | 82.8 | Revenu d'emploi % | 59 |
| 29.3 | 26.1 | 24.7 | 18.0 | 21.8 | 12.0 | Transferts gouvernementaux % | 60 |
| 22.5 | 5.5 | 6.6 | 13.5 | 8.7 | 5.2 | Autres % | 61 |

See reference material at the end of the publication. - Voir les documents de référence à la fin de la publication.

Table 1. Selected Characteristics for Census Tracts, 1996 Census - 100% Data and 20% Sample Data

| No. | Characteristics | Brantford | Brantford | Brantford | Brantford | Brantford | Brantford |
|---|--|-----------|-----------|-----------|-----------|-----------|-----------|
| | | CA/AR | 0001 | 0002 | 0003 | 0004 | 0005 |
| 1996 INCOME CHARACTERISTICS | | | | | | | |
| Employment Income of population 15 years and over by sex and work activity | | | | | | | |
| 1 | Males - worked full-year, full-time (42) | 16,640 | 1,120 | 1,065 | 365 | 560 | 530 |
| 2 | Average employment income \$ | 40,304 | 33,095 | 36,787 | 33,689 | 56,492 | 29,618 |
| 3 | Standard error of average employment income \$ | 421 | 861 | 1,075 | 1,354 | 4,043 | 1,103 |
| 4 | Males - worked part-year or part-time (43) | 9,785 | 680 | 600 | 190 | 375 | 445 |
| 5 | Average employment income \$ | 16,083 | 14,935 | 15,273 | 12,385 | 26,359 | 14,967 |
| 6 | Standard error of average employment income \$ | 430 | 939 | 1,523 | 1,814 | 3,843 | 1,158 |
| 7 | Females - worked full-year, full-time (42) | 10,255 | 580 | 615 | 180 | 380 | 335 |
| 8 | Average employment income \$ | 28,563 | 26,362 | 25,632 | 21,930 | 38,915 | 21,060 |
| 9 | Standard error of average employment income \$ | 364 | 967 | 1,027 | 2,061 | 3,304 | 1,257 |
| 10 | Females - worked part-year or part-time (43) | 12,845 | 775 | 760 | 215 | 445 | 430 |
| 11 | Average employment income \$ | 11,792 | 9,781 | 11,311 | 12,158 | 17,173 | 9,654 |
| 12 | Standard error of average employment income \$ | 217 | 902 | 748 | 1,286 | 1,706 | 804 |
| Total income of Census families by family income groups | | | | | | | |
| 13 | Census family income of all families | 27,805 | 2,045 | 1,760 | 535 | 925 | 970 |
| 14 | Under \$10,000 | 1,140 | 145 | 120 | 25 | 10 | 60 |
| 15 | \$ 10,000 - \$ 19,999 | 2,640 | 260 | 220 | 60 | 55 | 215 |
| 16 | \$ 20,000 - \$ 29,999 | 3,745 | 375 | 185 | 80 | 85 | 145 |
| 17 | \$ 30,000 - \$ 39,999 | 3,630 | 280 | 175 | 85 | 70 | 160 |
| 18 | \$ 40,000 - \$ 49,999 | 3,620 | 395 | 255 | 75 | 85 | 135 |
| 19 | \$ 50,000 - \$ 59,999 | 3,530 | 205 | 220 | 80 | 145 | 125 |
| 20 | \$ 60,000 - \$ 69,999 | 2,825 | 160 | 195 | 70 | 85 | 65 |
| 21 | \$ 70,000 - \$ 79,999 | 2,330 | 85 | 150 | 40 | 60 | 30 |
| 22 | \$ 80,000 - \$ 89,999 | 1,440 | 55 | 65 | 10 | 85 | 20 |
| 23 | \$ 90,000 - \$ 99,999 | 865 | 20 | 70 | - | 45 | 10 |
| 24 | \$100,000 and over | 2,040 | 40 | 85 | - | 195 | 10 |
| 25 | Average family income \$ | 52,880 | 40,107 | 48,422 | 42,749 | 83,024 | 35,945 |
| 26 | Median family income \$ | 47,355 | 38,244 | 45,311 | 41,461 | 62,393 | 32,987 |
| 27 | Standard error of average family income \$ | 461 | 1,059 | 1,415 | 1,883 | 5,211 | 1,314 |
| Incidence of low income (44) | | | | | | | |
| 28 | Total - Economic families | 28,050 | 2,060 | 1,760 | 550 | 935 | 1,015 |
| 29 | Low income | 3,835 | 460 | 345 | 95 | 65 | 295 |
| 30 | Incidence of low income % (45) | 13.7 | 22.5 | 19.5 | 17.1 | 7.2 | 29.0 |
| Total - Unattached individuals 15 years and over | | | | | | | |
| 31 | Total - Unattached individuals 15 years and over | 10,930 | 920 | 865 | 275 | 500 | 970 |
| 32 | Low income | 4,090 | 380 | 490 | 125 | 220 | 495 |
| 33 | Incidence of low income % (45) | 37.4 | 41.5 | 56.5 | 44.9 | 44.2 | 51.1 |
| 34 | Total - Population in private households | 98,335 | 7,265 | 6,380 | 1,920 | 3,265 | 4,025 |
| 35 | Low income | 15,820 | 1,860 | 1,515 | 410 | 405 | 1,440 |
| 36 | Incidence of low income % (45) | 16.1 | 25.6 | 23.7 | 21.3 | 12.3 | 35.8 |
| Total income of private households by household income groups | | | | | | | |
| 37 | Household income of all private households | 37,535 | 2,875 | 2,520 | 780 | 1,365 | 1,795 |
| 38 | Under \$10,000 | 2,095 | 265 | 200 | 60 | 65 | 205 |
| 39 | \$ 10,000 - \$ 19,999 | 6,560 | 655 | 640 | 145 | 210 | 570 |
| 40 | \$ 20,000 - \$ 29,999 | 5,360 | 480 | 290 | 140 | 145 | 285 |
| 41 | \$ 30,000 - \$ 39,999 | 4,700 | 350 | 235 | 100 | 100 | 220 |
| 42 | \$ 40,000 - \$ 49,999 | 4,375 | 465 | 305 | 105 | 125 | 205 |
| 43 | \$ 50,000 - \$ 59,999 | 3,835 | 225 | 230 | 85 | 180 | 165 |
| 44 | \$ 60,000 - \$ 69,999 | 3,195 | 170 | 210 | 80 | 105 | 75 |
| 45 | \$ 70,000 - \$ 79,999 | 2,520 | 95 | 160 | 35 | 80 | 25 |
| 46 | \$ 80,000 - \$ 89,999 | 1,615 | 70 | 75 | 15 | 75 | 25 |
| 47 | \$ 90,000 - \$ 99,999 | 955 | 30 | 90 | 10 | 55 | - |
| 48 | \$100,000 and over | 2,330 | 60 | 90 | - | 225 | 20 |
| 49 | Average household income \$ | 46,895 | 35,555 | 40,482 | 36,786 | 69,300 | 29,624 |
| 50 | Median household income \$ | 40,092 | 30,357 | 34,159 | 32,903 | 52,007 | 23,444 |
| 51 | Standard error of average household income \$ | 399 | 932 | 1,211 | 1,592 | 4,394 | 1,040 |

See reference material at the end of the publication. - Voir les documents de référence à la fin de la publication.

Tableau 1. Certaines caractéristiques des secteurs de recensement, recensement de 1996 - Données intégrales et données-échantillon (20 %)

| Brantford 0006 ◆ | Brantford 0007 | Brantford 0008 | Brantford 0009 | Brantford 0010 | Brantford 0011 | Caractéristiques | N° |
|--|-------------------|-------------------|-------------------|-------------------|-------------------|--|----|
| CARACTÉRISTIQUES DU REVENU DE 1996 | | | | | | | |
| Population de 15 ans et plus ayant un revenu d'emploi selon le sexe et le travail | | | | | | | |
| Hommes ayant travaillé toute l'année à plein temps (42) | | | | | | | 1 |
| 140 | 430 | 430 | 845 | 670 | 2,055 | Revenu moyen d'emploi \$ | 2 |
| 24,064 | 31,650 | 31,397 | 36,722 | 32,187 | 40,633 | | |
| 2,307 | 1,473 | 1,221 | 1,237 | 986 | 933 | Erreur type du revenu moyen d'emploi \$... | 3 |
| Hommes ayant travaillé une partie de l'année ou à temps partiel (43) | | | | | | | 4 |
| 115 | 375 | 295 | 520 | 525 | 880 | Revenu moyen d'emploi \$ | 5 |
| 9,766 | 13,158 | 14,132 | 12,826 | 13,799 | 15,866 | | |
| 1,262 | 1,349 | 1,377 | 1,189 | 1,171 | 1,175 | Erreur type du revenu moyen d'emploi \$... | 6 |
| Femmes ayant travaillé toute l'année à plein temps (42) | | | | | | | 7 |
| 75 | 265 | 305 | 530 | 500 | 1,230 | Revenu moyen d'emploi \$ | 8 |
| 27,659 | 23,087 | 23,937 | 27,830 | 24,083 | 28,152 | | |
| 4,955 | 2,030 | 1,520 | 1,232 | 1,185 | 942 | Erreur type du revenu moyen d'emploi \$... | 9 |
| Femmes ayant travaillé une partie de l'année ou à temps partiel (43) | | | | | | | 10 |
| 150 | 395 | 375 | 715 | 480 | 1,445 | Revenu moyen d'emploi \$ | 11 |
| 7,130 | 11,524 | 10,731 | 9,500 | 9,780 | 11,485 | | |
| 1,893 | 1,070 | 926 | 702 | 821 | 603 | Erreur type du revenu moyen d'emploi \$... | 12 |
| Revenu total des familles de recensement selon les tranches de revenu de la famille | | | | | | | |
| Revenu de la famille de recensement de toutes les familles | | | | | | | 13 |
| 230 | 835 | 765 | 1,565 | 1,315 | 2,980 | Moins de 10 000 \$ | 14 |
| 15 | 60 | 60 | 115 | 55 | 150 | 10 000 \$ - 19 999 \$ | 15 |
| 75 | 140 | 130 | 215 | 175 | 270 | 20 000 \$ - 29 999 \$ | 16 |
| 70 | 185 | 135 | 200 | 255 | 340 | 30 000 \$ - 39 999 \$ | 17 |
| 55 | 85 | 125 | 215 | 250 | 315 | 40 000 \$ - 49 999 \$ | 18 |
| 15 | 155 | 95 | 135 | 210 | 380 | 50 000 \$ - 59 999 \$ | 19 |
| - | 105 | 95 | 205 | 135 | 375 | 60 000 \$ - 69 999 \$ | 20 |
| - | 30 | 65 | 150 | 125 | 380 | 70 000 \$ - 79 999 \$ | 21 |
| - | 35 | 45 | 125 | 85 | 330 | 80 000 \$ - 89 999 \$ | 22 |
| - | 25 | 10 | 65 | 25 | 170 | 90 000 \$ - 99 999 \$ | 23 |
| - | 10 | 10 | 25 | - | 80 | 100 000 \$ et plus | 24 |
| - | - | - | 110 | 10 | 185 | Revenu moyen des familles \$ | 25 |
| 24,257 | 37,061 | 36,853 | 47,709 | 39,334 | 52,134 | Revenu médian des familles \$ | 26 |
| 21,503 | 32,538 | 33,702 | 44,723 | 36,489 | 50,375 | Erreur type du revenu moyen des familles \$.. | 27 |
| 1,884 | 1,545 | 1,524 | 1,667 | 1,122 | 1,143 | | |
| Fréquence des unités à faible revenu (44) | | | | | | | |
| Total - Familles économiques | | | | | | | 28 |
| 265 | 860 | 800 | 1,560 | 1,335 | 2,980 | Faible revenu | 29 |
| 90 | 205 | 210 | 335 | 270 | 405 | Fréquence des unités à faible revenu %(45) | 30 |
| 35.1 | 24.1 | 26.3 | 21.5 | 20.3 | 13.6 | | |
| Total - Personnes hors famille économique de 15 ans et plus | | | | | | | 31 |
| 335 | 565 | 630 | 510 | 525 | 750 | Faible revenu | 32 |
| 170 | 225 | 215 | 195 | 180 | 195 | Fréquence des unités à faible revenu %(45) | 33 |
| 50.3 | 40.4 | 34.2 | 38.8 | 34.0 | 26.2 | | |
| 965 | 3,145 | 2,940 | 5,265 | 4,650 | 10,780 | Total - Population dans les ménages privés .. | 34 |
| 405 | 870 | 770 | 1,185 | 1,035 | 1,650 | Faible revenu | 35 |
| 42.1 | 27.6 | 26.2 | 22.5 | 22.3 | 15.3 | Fréquence des unités à faible revenu %(45) | 36 |
| Revenu total des ménages privés selon les tranches de revenu du ménage | | | | | | | |
| Revenu du ménage de tous les ménages privés | | | | | | | 37 |
| 585 | 1,330 | 1,375 | 2,000 | 1,745 | 3,635 | Moins de 10 000 \$ | 38 |
| 80 | 165 | 165 | 145 | 75 | 155 | 10 000 \$ - 19 999 \$ | 39 |
| 230 | 265 | 340 | 410 | 335 | 455 | 20 000 \$ - 29 999 \$ | 40 |
| 105 | 290 | 235 | 265 | 315 | 440 | 30 000 \$ - 39 999 \$ | 41 |
| 85 | 160 | 240 | 250 | 320 | 445 | 40 000 \$ - 49 999 \$ | 42 |
| 50 | 200 | 155 | 180 | 290 | 415 | 50 000 \$ - 59 999 \$ | 43 |
| 20 | 120 | 95 | 225 | 145 | 435 | 60 000 \$ - 69 999 \$ | 44 |
| 10 | 40 | 75 | 180 | 135 | 435 | 70 000 \$ - 79 999 \$ | 45 |
| - | 45 | 40 | 115 | 65 | 360 | 80 000 \$ - 89 999 \$ | 46 |
| - | 25 | 10 | 70 | 45 | 200 | 90 000 \$ - 99 999 \$ | 47 |
| - | 10 | 15 | 40 | 10 | 75 | 100 000 \$ et plus | 48 |
| - | 10 | - | 115 | 10 | 220 | Revenu moyen des ménages \$ | 49 |
| 27,096 | 32,396 | 30,974 | 43,762 | 37,539 | 49,963 | Revenu médian des ménages \$ | 50 |
| 19,233 | 27,259 | 27,399 | 35,688 | 34,484 | 47,553 | | |
| 4,157 | 1,227 | 1,137 | 1,453 | 1,013 | 1,028 | Erreur type du revenu moyen des ménages \$ | 51 |

See reference material at the end of the publication. - Voir les documents de référence à la fin de la publication.

Table 1. Selected Characteristics for Census Tracts, 1996 Census - 100% Data and 20% Sample Data

| No. | Characteristics | Brantford | Brantford | Brantford | Brantford | Brantford | Brantford |
|---|--|-----------|-----------|-----------|-----------|-----------|-----------|
| | | CA/AR | 0001 | 0002 | 0003 | 0004 | 0005 |
| DWELLING AND HOUSEHOLD CHARACTERISTICS | | | | | | | |
| 1 | Total number of occupied private dwellings by tenure | 37,535 | 2,870 | 2,520 | 785 | 1,370 | 1,800 |
| 2 | Owned | 25,285 | 1,920 | 1,395 | 530 | 985 | 835 |
| 3 | Rented | 12,255 | 955 | 1,130 | 250 | 385 | 960 |
| 4 | Band housing | - | - | - | - | - | - |
| by structural type of dwelling | | | | | | | |
| 5 | Single-detached house | 24,180 | 2,015 | 1,310 | 630 | 960 | 810 |
| 6 | Semi-detached house | 2,655 | 100 | 165 | 15 | 100 | 240 |
| 7 | Row house | 2,525 | 95 | 285 | 40 | 25 | 50 |
| 8 | Apartment, detached duplex | 1,315 | 255 | 110 | - | 60 | 180 |
| 9 | Apartment building, five or more storeys | 3,435 | 105 | 545 | 45 | 75 | 75 |
| 10 | Apartment building, less than five storeys | 3,360 | 290 | 105 | 40 | 140 | 435 |
| 11 | Other single attached house | 65 | - | - | - | 10 | - |
| 12 | Movable dwelling (46) | - | - | - | - | - | - |
| by condition of dwelling | | | | | | | |
| 13 | Regular maintenance only | 25,275 | 1,700 | 1,825 | 450 | 840 | 1,040 |
| 14 | Minor repairs | 9,345 | 860 | 515 | 260 | 385 | 560 |
| 15 | Major repairs | 2,915 | 315 | 175 | 75 | 145 | 195 |
| by period of construction | | | | | | | |
| 16 | Before 1946 | 10,505 | 1,600 | 590 | 385 | 810 | 1,140 |
| 17 | 1946 - 1960 | 6,750 | 650 | 340 | 235 | 295 | 260 |
| 18 | 1961 - 1970 | 5,270 | 295 | 320 | 55 | 110 | 135 |
| 19 | 1971 - 1980 | 7,590 | 135 | 700 | 70 | 75 | 150 |
| 20 | 1981 - 1990 | 5,010 | 75 | 305 | 30 | 40 | 70 |
| 21 | 1991 - 1996 (47) | 2,405 | 115 | 265 | - | 35 | 40 |
| 22 | Average number of rooms per dwelling | 6.5 | 6.0 | 6.0 | 5.8 | 6.9 | 5.6 |
| 23 | Average number of bedrooms per dwelling (48) | 2.7 | 2.5 | 2.5 | 2.4 | 2.8 | 2.2 |
| 24 | Average value of dwelling \$ | 133,753 | 94,744 | 125,758 | 98,014 | 166,329 | 113,422 |
| 25 | Total number of private households by size of household | 37,535 | 2,870 | 2,525 | 780 | 1,370 | 1,795 |
| 26 | 1 person | 8,765 | 755 | 730 | 215 | 375 | 665 |
| 27 | 2 persons | 12,110 | 895 | 715 | 255 | 525 | 530 |
| 28 | 3 persons | 6,375 | 520 | 405 | 140 | 185 | 265 |
| 29 | 4-5 persons | 9,245 | 630 | 585 | 160 | 255 | 305 |
| 30 | 6 or more persons | 1,045 | 65 | 80 | 15 | 25 | 35 |
| by household type | | | | | | | |
| 31 | One family households | 27,240 | 2,005 | 1,730 | 535 | 905 | 950 |
| 32 | Multiple-family households | 280 | 15 | 10 | - | - | 10 |
| 33 | Non-family households | 10,015 | 850 | 780 | 245 | 455 | 840 |
| 34 | Number of persons in private households | 98,410 | 7,265 | 6,405 | 1,925 | 3,270 | 4,030 |
| 35 | Average number of persons per household | 2.6 | 2.5 | 2.5 | 2.5 | 2.4 | 2.2 |
| 36 | Average number of persons per room | 0.4 | 0.4 | 0.4 | 0.4 | 0.3 | 0.4 |
| Tenant one-family households without additional persons (49) | | | | | | | |
| 37 | Average gross rent \$ (50) | 6,370 | 550 | 565 | 135 | 180 | 395 |
| 38 | Gross rent >= 30% of household income (50) | 603 | 499 | 535 | 599 | 597 | 544 |
| 39 | Owner one-family households without additional persons (51) | 5,980 | 500 | 620 | 135 | 190 | 555 |
| 40 | Average owner's major payments \$ (52) | 18,920 | 1,325 | 1,040 | 365 | 700 | 470 |
| 41 | Owner's payments >=30% of household income (52) | 745 | 656 | 784 | 752 | 829 | 602 |
| 42 | | 4,055 | 395 | 240 | 100 | 130 | 205 |
| CENSUS FAMILY CHARACTERISTICS | | | | | | | |
| 43 | Total number of census families in private households by size of census family | 27,805 | 2,045 | 1,755 | 535 | 925 | 970 |
| 44 | 2 persons | 12,210 | 875 | 725 | 245 | 480 | 435 |
| 45 | 3 persons | 6,085 | 550 | 405 | 125 | 165 | 255 |
| 46 | 4 persons | 6,355 | 400 | 440 | 115 | 170 | 175 |
| 47 | 5 or more persons | 3,160 | 220 | 185 | 50 | 105 | 105 |

See reference material at the end of the publication. - Voir les documents de référence à la fin de la publication.

Tableau 1. Certaines caractéristiques des secteurs de recensement, recensement de 1996 - Données intégrales et données-échantillon (20 %)

| Brantford 0006 | Brantford 0007 | Brantford 0008 | Brantford 0009 | Brantford 0010 | Brantford 0011 | Caractéristiques | N° |
|----------------|----------------|----------------|----------------|----------------|----------------|--|----|
| | | | | | | CARACTÉRISTIQUES DES LOGEMENTS ET DES MÉNAGES | |
| 585 | 1,325 | 1,375 | 1,995 | 1,745 | 3,630 | Nombre total de logements privés occupés .. | 1 |
| 35 | 645 | 490 | 1,200 | 1,180 | 2,430 | selon le mode d'occupation | |
| 550 | 680 | 885 | 795 | 565 | 1,200 | Possédés | 2 |
| - | - | - | - | - | - | Loués | 3 |
| | | | | | | Logements de bande | 4 |
| 30 | 735 | 440 | 1,180 | 1,085 | 2,015 | selon le type de construction résidentielle | |
| 15 | 245 | 80 | 80 | 35 | 455 | Maison individuelle non attenante | 5 |
| 10 | 10 | - | 240 | 370 | 375 | Maison jumelée | 6 |
| - | 180 | 235 | 15 | 40 | - | Maison en rangée | 7 |
| 265 | - | 220 | 145 | 40 | 685 | Appartement, duplex non attenant | 8 |
| | | | | | | Appartement, immeuble de cinq étages ou plus | |
| 255 | 155 | 385 | 320 | 165 | 100 | de cinq étages | 10 |
| - | - | 10 | 10 | - | - | Autre maison individuelle attenante | 11 |
| - | - | - | - | - | - | Habitation mobile (46) | 12 |
| 365 | 650 | 650 | 1,350 | 1,025 | 2,800 | selon l'état du logement | |
| 180 | 470 | 480 | 475 | 580 | 645 | Entretien régulier seulement | 13 |
| 40 | 215 | 240 | 170 | 140 | 185 | Réparations mineures | 14 |
| | | | | | | Réparations majeures | 15 |
| 280 | 995 | 800 | 170 | 565 | 55 | selon la période de construction | |
| 55 | 275 | 265 | 500 | 400 | 100 | Avant 1946 | 16 |
| 25 | 35 | 240 | 360 | 305 | 125 | 1946-1960 | 17 |
| 90 | - | 30 | 615 | 300 | 905 | 1961-1970 | 18 |
| 80 | - | 25 | 195 | 140 | 1,860 | 1971-1980 | 19 |
| 55 | 20 | 10 | 160 | 35 | 585 | 1981-1990 | 20 |
| | | | | | | 1991-1996 (47) | 21 |
| 4.0 | 5.6 | 5.1 | 6.4 | 6.3 | 6.6 | Nombre moyen de pièces par logement | 22 |
| 1.4 | 2.2 | 2.0 | 2.7 | 2.7 | 2.8 | Nombre moyen de chambres à coucher | |
| 126,240 | 96,384 | 100,700 | 131,140 | 118,364 | 131,591 | par logement (48) | 23 |
| | | | | | | Valeur moyenne du logement \$ | 24 |
| 590 | 1,330 | 1,375 | 2,000 | 1,745 | 3,635 | Nombre total de logements privés | 25 |
| | | | | | | selon la taille du ménage | |
| 315 | 430 | 545 | 405 | 370 | 580 | 1 personne | 26 |
| 195 | 385 | 415 | 715 | 555 | 1,020 | 2 personnes | 27 |
| 55 | 225 | 185 | 360 | 345 | 705 | 3 personnes | 28 |
| 20 | 260 | 195 | 455 | 415 | 1,165 | 4-5 personnes | 29 |
| - | 25 | 25 | 65 | 55 | 170 | 6 personnes ou plus | 30 |
| 215 | 810 | 750 | 1,535 | 1,305 | 2,895 | selon le genre de ménage | |
| 10 | 10 | 10 | 15 | - | 45 | Ménages unifamiliaux | 31 |
| 365 | 505 | 615 | 445 | 430 | 695 | Ménages multifamiliaux | 32 |
| | | | | | | Ménages non familiaux | 33 |
| 960 | 3,150 | 2,940 | 5,265 | 4,650 | 10,805 | Nombre de personnes dans les ménages privés | 34 |
| 1.6 | 2.4 | 2.1 | 2.6 | 2.7 | 3.0 | Nombre moyen de personnes par ménage | 35 |
| 0.4 | 0.4 | 0.4 | 0.4 | 0.4 | 0.5 | Nombre moyen de personnes par pièce | 36 |
| 180 | 340 | 340 | 535 | 365 | 685 | Ménages unifamiliaux locataires | |
| 539 | 607 | 596 | 585 | 645 | 663 | sans autres personnes (49) | 37 |
| 255 | 380 | 475 | 385 | 225 | 520 | Loyer brut moyen \$ (50) | 38 |
| | | | | | | Loyer brut >= 30% du revenu du ménage (50) | 39 |
| 25 | 395 | 355 | 920 | 790 | 2,010 | Ménages unifamiliaux propriétaires | |
| | | | | | | sans autres personnes (51) | 40 |
| 622 | 713 | 693 | 605 | 598 | 952 | Principales dépenses de | |
| | | | | | | propriété moyennes \$ (52) | 41 |
| 10 | 125 | 80 | 145 | 210 | 425 | Principales dépenses de propriété | |
| | | | | | | >=30 % du revenu du ménage (52) | 42 |
| | | | | | | CARACTÉRISTIQUES DES FAMILLES DE RECENSEMENT | |
| 230 | 835 | 765 | 1,565 | 1,320 | 2,985 | Nombre total de familles de recensement dans | |
| | | | | | | les ménages privés | 43 |
| 175 | 380 | 395 | 730 | 600 | 1,040 | selon la taille de la famille de recensement | |
| 45 | 225 | 170 | 355 | 285 | 675 | 2 personnes | 44 |
| 10 | 150 | 130 | 310 | 275 | 845 | 3 personnes | 45 |
| - | 75 | 65 | 170 | 160 | 420 | 4 personnes | 46 |
| | | | | | | 5 personnes ou plus | 47 |

See reference material at the end of the publication. - Voir les documents de référence à la fin de la publication.

Table 1. Selected Characteristics for Census Tracts, 1996 Census - 100% Data and 20% Sample Data

| No. | Characteristics | Brantford CA/AR | Brantford 0001 | Brantford 0002 | Brantford 0003 | Brantford 0004 | Brantford 0005 |
|--|--|--------------------|-------------------|-------------------|-------------------|-------------------|-------------------|
| CENSUS FAMILY CHARACTERISTICS | | | | | | | |
| by family structure and presence of never-married sons and/or daughters at home | | | | | | | |
| 1 | Total husband-wife families | 23,205 | 1,555 | 1,435 | 430 | 775 | 700 |
| Total families of now-married | | | | | | | |
| 2 | couples | 20,870 | 1,265 | 1,270 | 355 | 705 | 570 |
| 3 | Without sons and/or daughters at home .. | 8,240 | 450 | 470 | 145 | 315 | 240 |
| 4 | With sons and/or daughters at home | 12,630 | 815 | 800 | 220 | 390 | 330 |
| 5 | 1 son or daughter | 4,290 | 335 | 285 | 85 | 135 | 135 |
| 6 | 2 sons and/or daughters | 5,520 | 310 | 365 | 90 | 150 | 135 |
| 7 | 3 or more sons and/or daughters | 2,820 | 175 | 155 | 35 | 100 | 60 |
| Total families of common-law | | | | | | | |
| 8 | couples | 2,335 | 290 | 165 | 70 | 75 | 130 |
| 9 | Without sons and/or daughters at home .. | 1,205 | 130 | 90 | 30 | 45 | 55 |
| 10 | With sons and/or daughters at home | 1,130 | 155 | 75 | 40 | 30 | 70 |
| 11 | 1 son or daughter | 520 | 95 | 25 | 20 | 20 | 35 |
| 12 | 2 sons and/or daughters | 420 | 50 | 25 | 10 | 10 | 20 |
| 13 | 3 or more sons and/or daughters | 185 | 10 | 30 | 10 | 10 | 25 |
| 14 | Total lone-parent families | 4,600 | 485 | 325 | 110 | 145 | 270 |
| 15 | Male parent | 685 | 80 | 55 | 15 | 30 | 40 |
| 16 | 1 son or daughter | 510 | 65 | 40 | 15 | 25 | 30 |
| 17 | 2 sons and/or daughters | 130 | - | 10 | - | - | 10 |
| 18 | 3 or more sons and/or daughters | 40 | 10 | 10 | - | - | - |
| 19 | Female parent | 3,915 | 415 | 265 | 90 | 110 | 230 |
| 20 | 1 son or daughter | 2,250 | 225 | 125 | 55 | 95 | 105 |
| 21 | 2 sons and/or daughters | 1,140 | 110 | 90 | 20 | 10 | 80 |
| 22 | 3 or more sons and/or daughters | 525 | 75 | 50 | 10 | 10 | 40 |
| 23 | Total number of never-married sons and/or daughters at home | 33,835 | 2,580 | 2,220 | 635 | 1,000 | 1,215 |
| by age groups | | | | | | | |
| 24 | Under 6 years | 8,280 | 730 | 540 | 170 | 230 | 440 |
| 25 | 6-14 years | 12,920 | 1,075 | 885 | 255 | 365 | 425 |
| 26 | 15-17 years | 3,985 | 255 | 260 | 75 | 105 | 140 |
| 27 | 18-24 years | 6,190 | 350 | 390 | 100 | 190 | 135 |
| 28 | 25 years and over | 2,450 | 165 | 150 | 35 | 110 | 75 |
| 29 | Average number of never-married sons and/or daughters at home per census family (53) | 1.2 | 1.3 | 1.3 | 1.2 | 1.1 | 1.3 |
| 30 | Total number of persons in private households | 98,405 | 7,270 | 6,400 | 1,920 | 3,265 | 4,030 |
| by census family status and living arrangements | | | | | | | |
| 31 | Number of non-family persons | 13,560 | 1,090 | 990 | 325 | 565 | 1,145 |
| 32 | Living with relatives (54) | 2,555 | 165 | 105 | 40 | 60 | 175 |
| 33 | Living with non-relatives only | 2,240 | 165 | 150 | 70 | 135 | 305 |
| 34 | Living alone | 8,765 | 755 | 730 | 210 | 375 | 665 |
| 35 | Number of family persons | 84,845 | 6,175 | 5,415 | 1,605 | 2,700 | 2,885 |
| 36 | Average number of persons per census family | 3.1 | 3.0 | 3.1 | 3.0 | 2.9 | 3.0 |
| 37 | Total number of persons 65 years and over .. | 13,050 | 835 | 950 | 250 | 565 | 510 |
| Number of non-family persons | | | | | | | |
| 38 | 65 years and over | 5,065 | 450 | 465 | 95 | 195 | 265 |
| 39 | Living with relatives (54) | 665 | 45 | 25 | 10 | 20 | 35 |
| 40 | Living with non-relatives only | 155 | 20 | 10 | - | 10 | 15 |
| 41 | Living alone | 4,235 | 385 | 440 | 85 | 165 | 215 |
| 42 | Number of family persons 65 years and over .. | 7,990 | 390 | 485 | 150 | 365 | 245 |
| ECONOMIC FAMILY CHARACTERISTICS | | | | | | | |
| 43 | Total number of economic families in private households | 28,050 | 2,060 | 1,760 | 545 | 935 | 1,015 |
| by size of family | | | | | | | |
| 44 | 2 persons | 11,770 | 850 | 695 | 240 | 480 | 445 |
| 45 | 3 persons | 6,195 | 535 | 425 | 135 | 180 | 255 |
| 46 | 4 persons | 6,460 | 425 | 410 | 115 | 170 | 195 |
| 47 | 5 or more persons | 3,625 | 245 | 225 | 55 | 110 | 120 |
| 48 | Total number of persons in economic families .. | 87,400 | 6,345 | 5,515 | 1,645 | 2,760 | 3,055 |
| 49 | Average number of persons per economic family | 3.1 | 3.1 | 3.1 | 3.0 | 2.9 | 3.0 |
| 50 | Total number of unattached individuals | 11,005 | 925 | 885 | 280 | 505 | 970 |

See reference material at the end of the publication. - Voir les documents de référence à la fin de la publication.

Tableau 1. Certaines caractéristiques des secteurs de recensement, recensement de 1996 - Données intégrales et données-échantillon (20 %)

| Brantford 0006 | Brantford 0007 | Brantford 0008 | Brantford 0009 | Brantford 0010 | Brantford 0011 | Caractéristiques | N° |
|----------------|----------------|----------------|----------------|----------------|----------------|---|-----------|
| | | | | | | CARACTÉRISTIQUES DES FAMILLES DE RECENSEMENT | |
| | | | | | | selon la structure de la famille et la présence de fils et/ou de filles jamais mariés à la maison | |
| 160 | 605 | 560 | 1,240 | 1,005 | 2,565 | Total des familles époux-épouse | 1 |
| | | | | | | Total des familles comptant un couple | |
| 125 | 490 | 450 | 1,110 | 855 | 2,330 | actuellement marié | 2 |
| 85 | 205 | 195 | 460 | 320 | 675 | Sans fils ni fille à la maison | 3 |
| 40 | 285 | 255 | 645 | 535 | 1,655 | Avec fils et/ou filles à la maison | 4 |
| 40 | 115 | 95 | 255 | 160 | 480 | 1 fils ou fille | 5 |
| - | 100 | 100 | 240 | 245 | 785 | 2 fils et/ou filles | 6 |
| - | 65 | 60 | 150 | 135 | 390 | 3 fils et/ou filles ou plus | 7 |
| | | | | | | Total des familles comptant un couple | |
| 40 | 115 | 110 | 130 | 145 | 235 | en union libre | 8 |
| 40 | 60 | 65 | 45 | 95 | 145 | Sans fils ni fille à la maison | 9 |
| - | 60 | 40 | 85 | 50 | 90 | Avec fils et/ou filles à la maison | 10 |
| - | 20 | 15 | 25 | 35 | 40 | 1 fils ou fille | 11 |
| - | 30 | 15 | 45 | 10 | 30 | 2 fils et/ou filles | 12 |
| - | 10 | - | 10 | - | 15 | 3 fils et/ou filles ou plus | 13 |
| 70 | 230 | 205 | 325 | 310 | 415 | Total des familles monoparentales | 14 |
| 10 | 30 | 20 | 45 | 35 | 35 | Parent de sexe masculin | 15 |
| - | 20 | 20 | 30 | 20 | 25 | 1 fils ou fille | 16 |
| 10 | 10 | - | 10 | 10 | - | 2 fils et/ou filles | 17 |
| - | - | - | - | 10 | 10 | 3 fils et/ou filles ou plus | 18 |
| 60 | 200 | 185 | 280 | 275 | 380 | Parent de sexe féminin | 19 |
| 50 | 100 | 115 | 190 | 165 | 195 | 1 fils ou fille | 20 |
| - | 80 | 65 | 65 | 80 | 145 | 2 fils et/ou filles | 21 |
| 15 | 15 | 10 | 25 | 35 | 40 | 3 fils et/ou filles ou plus | 22 |
| | | | | | | Nombre total de fils et/ou de filles jamais mariés à la maison | 23 |
| 135 | 1,010 | 855 | 1,865 | 1,670 | 4,195 | selon les groupes d'âge | |
| 55 | 295 | 280 | 400 | 425 | 1,155 | Moins de 6 ans | 24 |
| 65 | 380 | 300 | 745 | 655 | 1,795 | 6-14 ans | 25 |
| - | 135 | 110 | 195 | 185 | 485 | 15-17 ans | 26 |
| 15 | 160 | 95 | 390 | 280 | 590 | 18-24 ans | 27 |
| 10 | 35 | 65 | 145 | 125 | 170 | 25 ans et plus | 28 |
| | | | | | | Nombre moyen de fils et/ou de filles jamais mariés à la maison par famille de recensement (53) | 29 |
| 0.6 | 1.2 | 1.1 | 1.2 | 1.3 | 1.4 | | |
| | | | | | | Nombre total de personnes dans les ménages privés | 30 |
| 960 | 3,145 | 2,940 | 5,265 | 4,650 | 10,800 | selon la situation des particuliers dans la famille de recensement et la situation des particuliers dans le ménage | |
| 430 | 695 | 765 | 590 | 655 | 1,050 | Nombre de personnes hors famille | 31 |
| 85 | 130 | 140 | 80 | 130 | 280 | Vivant avec des personnes apparentées (54) | 32 |
| | | | | | | Vivant avec des personnes non | |
| 25 | 130 | 80 | 105 | 155 | 185 | apparentées uniquement | 33 |
| 315 | 430 | 545 | 405 | 365 | 580 | Vivant seules | 34 |
| 530 | 2,450 | 2,175 | 4,670 | 3,995 | 9,750 | Nombre de membres d'une famille | 35 |
| | | | | | | Nombre moyen de personnes par | |
| 2.3 | 2.9 | 2.8 | 3.0 | 3.0 | 3.3 | famille de recensement | 36 |
| 180 | 280 | 440 | 695 | 520 | 765 | Nombre total de personnes de 65 ans et plus | 37 |
| | | | | | | Nombre de personnes hors famille de | |
| 90 | 120 | 260 | 195 | 210 | 280 | recensement de 65 ans et plus | 38 |
| 10 | 10 | 30 | 15 | 20 | 55 | Vivant avec des personnes apparentées (54) | 39 |
| | | | | | | Vivant avec des personnes non | |
| - | 25 | - | - | 10 | - | apparentées uniquement | 40 |
| 80 | 90 | 230 | 170 | 185 | 220 | Vivant seules | 41 |
| | | | | | | Nombre de membres d'une famille | |
| 90 | 160 | 175 | 495 | 310 | 480 | de 65 ans et plus | 42 |
| | | | | | | CARACTÉRISTIQUES DE LA FAMILLE ÉCONOMIQUE | |
| | | | | | | Nombre total de familles économiques dans les ménages privés | 43 |
| 265 | 860 | 800 | 1,560 | 1,335 | 2,980 | selon la taille de la famille | |
| 195 | 380 | 415 | 695 | 575 | 970 | 2 personnes | 44 |
| 50 | 210 | 175 | 355 | 295 | 690 | 3 personnes | 45 |
| 10 | 190 | 135 | 320 | 290 | 810 | 4 personnes | 46 |
| 10 | 80 | 80 | 185 | 175 | 510 | 5 personnes ou plus | 47 |
| | | | | | | Nombre total de personnes dans les | |
| 620 | 2,580 | 2,315 | 4,750 | 4,130 | 10,030 | familles économiques | 48 |
| | | | | | | Nombre moyen de personnes | |
| 2.4 | 3.0 | 2.9 | 3.0 | 3.1 | 3.4 | par famille économique | 49 |
| | | | | | | Nombre total de personnes hors | |
| 340 | 565 | 630 | 510 | 520 | 770 | famille économique | 50 |

See reference material at the end of the publication. - Voir les documents de référence à la fin de la publication.

Table 1. Selected Characteristics for Census Tracts, 1996 Census - 100% Data and 20% Sample Data

| No. | Characteristics | Brantford 0012 | Brantford 0013 | Brantford 0014.01 | Brantford 0014.02 | Brantford 0014.03 | Brantford 0014.04 |
|-----------------------------------|---|----------------|----------------|-------------------|-------------------|-------------------|-------------------|
| POPULATION CHARACTERISTICS | | | | | | | |
| 1 | Population, 1991 (1) | 6,362 | 4,845 | 4,193 | 7,152 | 4,637 | 4,915 |
| 2 | Population, 1996 (2) | 6,259 | 4,842 | 4,404 | 6,887 | 5,382 | 4,595 |
| 3 | Population percentage change, 1991-1996 | -1.6 | -0.1 | 5.0 | -3.7 | 16.1 | -6.5 |
| 4 | Land area in square kilometres, 1996 | 2.46 | 2.31 | 3.81 | 3.48 | 1.45 | 1.17 |
| 5 | Total population (100% data) (3) | 6,260 | 4,840 | 4,405 | 6,885 | 5,385 | 4,595 |
| by sex and age groups | | | | | | | |
| 6 | Male, total | 2,935 | 2,325 | 2,140 | 3,250 | 2,545 | 2,275 |
| 7 | 0-4 years | 205 | 135 | 145 | 155 | 175 | 130 |
| 8 | 5-9 years | 200 | 160 | 145 | 185 | 175 | 180 |
| 9 | 10-14 years | 185 | 175 | 185 | 220 | 195 | 215 |
| 10 | 15-19 years | 175 | 180 | 140 | 210 | 220 | 270 |
| 11 | 20-24 years | 185 | 150 | 125 | 215 | 170 | 170 |
| 12 | 25-29 years | 195 | 110 | 105 | 150 | 140 | 90 |
| 13 | 30-34 years | 275 | 135 | 170 | 175 | 200 | 125 |
| 14 | 35-39 years | 260 | 175 | 170 | 195 | 180 | 165 |
| 15 | 40-44 years | 185 | 165 | 215 | 210 | 190 | 200 |
| 16 | 45-49 years | 200 | 180 | 160 | 260 | 190 | 205 |
| 17 | 50-54 years | 155 | 150 | 125 | 205 | 165 | 180 |
| 18 | 55-59 years | 130 | 120 | 115 | 200 | 125 | 120 |
| 19 | 60-64 years | 140 | 85 | 100 | 245 | 105 | 75 |
| 20 | 65-69 years | 120 | 120 | 105 | 215 | 90 | 70 |
| 21 | 70-74 years | 145 | 110 | 75 | 190 | 85 | 45 |
| 22 | 75-79 years | 90 | 90 | 40 | 120 | 65 | 20 |
| 23 | 80-84 years | 60 | 55 | 20 | 75 | 45 | 5 |
| 24 | 85 years and over | 30 | 20 | 5 | 35 | 25 | 5 |
| 25 | Female, total | 3,320 | 2,525 | 2,260 | 3,640 | 2,835 | 2,320 |
| 26 | 0-4 years | 205 | 130 | 135 | 140 | 205 | 115 |
| 27 | 5-9 years | 180 | 140 | 160 | 175 | 190 | 170 |
| 28 | 10-14 years | 170 | 180 | 165 | 215 | 170 | 230 |
| 29 | 15-19 years | 175 | 160 | 175 | 200 | 190 | 230 |
| 30 | 20-24 years | 200 | 140 | 130 | 205 | 175 | 155 |
| 31 | 25-29 years | 230 | 125 | 115 | 135 | 145 | 95 |
| 32 | 30-34 years | 280 | 145 | 165 | 200 | 215 | 130 |
| 33 | 35-39 years | 250 | 180 | 225 | 225 | 220 | 195 |
| 34 | 40-44 years | 220 | 200 | 175 | 245 | 215 | 270 |
| 35 | 45-49 years | 205 | 200 | 170 | 295 | 245 | 230 |
| 36 | 50-54 years | 165 | 140 | 150 | 265 | 140 | 165 |
| 37 | 55-59 years | 140 | 110 | 120 | 215 | 120 | 90 |
| 38 | 60-64 years | 165 | 130 | 100 | 230 | 115 | 60 |
| 39 | 65-69 years | 190 | 135 | 110 | 245 | 135 | 75 |
| 40 | 70-74 years | 180 | 145 | 70 | 220 | 135 | 55 |
| 41 | 75-79 years | 175 | 120 | 50 | 185 | 95 | 20 |
| 42 | 80-84 years | 120 | 90 | 30 | 140 | 85 | 15 |
| 43 | 85 years and over | 75 | 45 | 20 | 105 | 45 | 5 |
| 44 | Population 15 years and over | 5,110 | 3,910 | 3,470 | 5,795 | 4,270 | 3,550 |
| by legal marital status | | | | | | | |
| 45 | Never married (single) | 1,365 | 975 | 785 | 1,285 | 1,055 | 1,015 |
| 46 | Legally married (and not separated) | 2,560 | 2,265 | 2,240 | 3,550 | 2,520 | 2,165 |
| 47 | Separated, but still legally married | 245 | 115 | 105 | 140 | 135 | 105 |
| 48 | Divorced | 435 | 220 | 145 | 245 | 245 | 150 |
| 49 | Widowed | 505 | 335 | 190 | 580 | 325 | 115 |
| 50 | Total population (20% sample data) (4) | 6,255 | 4,795 | 4,420 | 6,750 | 5,370 | 4,590 |
| by mother tongue | | | | | | | |
| 51 | Single responses | 6,190 | 4,735 | 4,370 | 6,710 | 5,350 | 4,545 |
| 52 | English | 5,590 | 4,145 | 3,765 | 5,575 | 4,510 | 3,990 |
| 53 | French | 85 | 60 | 95 | 30 | 55 | 50 |
| 54 | Non-official languages (5) | 515 | 530 | 510 | 1,100 | 780 | 505 |
| 55 | Polish | 115 | 150 | 95 | 200 | 120 | 15 |
| 56 | Italian | 25 | 70 | 145 | 245 | 145 | 120 |
| 57 | German | 50 | 40 | 55 | 55 | 60 | 30 |
| 58 | Hungarian | 40 | 60 | 20 | 85 | 85 | 35 |
| 59 | Dutch | 60 | 25 | 35 | 120 | - | 30 |
| 60 | Other languages (6) | 225 | 180 | 165 | 395 | 370 | 270 |
| 61 | Multiple responses | 60 | 55 | 45 | 45 | 25 | 50 |
| 62 | English and French | 10 | 10 | - | - | - | - |
| 63 | English and non-official language | 55 | 45 | 45 | 40 | 20 | 40 |
| 64 | French and non-official language | - | - | - | - | - | 10 |
| 65 | English, French and non-official language | - | - | - | - | - | - |

See reference material at the end of the publication. - Voir les documents de référence à la fin de la publication.

Tableau 1. Certaines caractéristiques des secteurs de recensement, recensement de 1996 - Données intégrales et données-échantillon (20 %)

| Brantford 0100 | Brantford 0101 | Brantford 0102 | Brantford 0110 | | Caractéristiques | N° |
|-------------------|-------------------|-------------------|-------------------|--|---|----|
| | | | | | CARACTÉRISTIQUES DE LA POPULATION | |
| 2,776 | 3,007 | 935 | 8,600 | | Population, 1991 (1) | 1 |
| 2,868 | 3,069 | 1,157 | 8,987 | | Population, 1996 (2) | 2 |
| 3.3 | 2.1 | 23.7 | 4.5 | | Variation en pourcentage de la population, 1991-1996 | 3 |
| 91.79 | 108.57 | 49.49 | 13.65 | | Superficie des terres en kilomètres carrés, 1996 | 4 |
| 2,870 | 3,070 | 1,160 | 8,985 | | Population totale (données intégrales) (3) | 5 |
| 1,470 | 1,575 | 570 | 4,330 | | selon le sexe et les groupes d'âge | |
| 85 | 80 | 35 | 320 | | Sexe masculin, total | 6 |
| 120 | 115 | 35 | 355 | | 0-4 ans | 7 |
| 130 | 115 | 30 | 390 | | 5-9 ans | 8 |
| 105 | 125 | 45 | 290 | | 10-14 ans | 9 |
| 100 | 95 | 40 | 255 | | 15-19 ans | 10 |
| 65 | 60 | 20 | 260 | | 20-24 ans | 11 |
| 80 | 100 | 35 | 330 | | 25-29 ans | 12 |
| 105 | 105 | 30 | 385 | | 30-34 ans | 13 |
| 125 | 135 | 35 | 335 | | 35-39 ans | 14 |
| 140 | 125 | 50 | 335 | | 40-44 ans | 15 |
| 110 | 95 | 40 | 225 | | 45-49 ans | 16 |
| 80 | 90 | 40 | 170 | | 50-54 ans | 17 |
| 60 | 95 | 35 | 155 | | 55-59 ans | 18 |
| 55 | 70 | 35 | 130 | | 60-64 ans | 19 |
| 45 | 70 | 30 | 150 | | 65-69 ans | 20 |
| 35 | 40 | 25 | 110 | | 70-74 ans | 21 |
| 20 | 35 | 5 | 65 | | 75-79 ans | 22 |
| 10 | 15 | - | 60 | | 80-84 ans | 23 |
| 1,400 | 1,495 | 585 | 4,660 | | 85 ans et plus | 24 |
| 60 | 75 | 35 | 295 | | Sexe féminin, total | 25 |
| 100 | 115 | 40 | 320 | | 0-4 ans | 26 |
| 105 | 100 | 40 | 345 | | 5-9 ans | 27 |
| 125 | 95 | 35 | 285 | | 10-14 ans | 28 |
| 85 | 65 | 40 | 255 | | 15-19 ans | 29 |
| 65 | 60 | 10 | 260 | | 20-24 ans | 30 |
| 85 | 85 | 35 | 385 | | 25-29 ans | 31 |
| 105 | 125 | 35 | 380 | | 30-34 ans | 32 |
| 135 | 125 | 45 | 375 | | 35-39 ans | 33 |
| 135 | 115 | 50 | 310 | | 40-44 ans | 34 |
| 95 | 110 | 30 | 235 | | 45-49 ans | 35 |
| 65 | 95 | 45 | 170 | | 50-54 ans | 36 |
| 70 | 75 | 35 | 175 | | 55-59 ans | 37 |
| 60 | 85 | 25 | 170 | | 60-64 ans | 38 |
| 50 | 70 | 40 | 185 | | 65-69 ans | 39 |
| 30 | 40 | 20 | 180 | | 70-74 ans | 40 |
| 30 | 35 | 5 | 175 | | 75-79 ans | 41 |
| 10 | 20 | 5 | 165 | | 80-84 ans | 42 |
| | | | | | 85 ans et plus | 43 |
| 2,270 | 2,455 | 940 | 6,960 | | Population totale de 15 ans et plus | 44 |
| 585 | 585 | 210 | 1,610 | | selon l'état matrimonial légal | |
| 1,455 | 1,550 | 605 | 4,040 | | Célibataire (jamais marié(e)) | 45 |
| 60 | 70 | 20 | 240 | | Légalement marié(e) et non séparé(e)) | 46 |
| 75 | 100 | 45 | 400 | | Séparé(e), mais toujours légalement marié(e) .. | 47 |
| 100 | 160 | 60 | 680 | | Divorcé(e) | 48 |
| | | | | | Veuf ou veuve | 49 |
| 2,820 | 2,995 | 1,160 | 8,630 | | Population totale (données-échantillon (20%)) (4) | 50 |
| 2,805 | 2,960 | 1,165 | 8,615 | | selon la langue maternelle | |
| 2,360 | 2,650 | 1,050 | 8,260 | | Réponses uniques | 51 |
| 10 | 20 | - | 60 | | Anglais | 52 |
| 430 | 290 | 110 | 300 | | Français | 53 |
| 150 | 25 | - | 55 | | Langues non officielles (5) | 54 |
| 30 | 50 | 50 | 10 | | Polonais | 55 |
| 55 | 80 | 25 | 70 | | Italien | 56 |
| 60 | 25 | 10 | 10 | | Allemand | 57 |
| 45 | 75 | - | 70 | | Hongrois | 58 |
| 95 | 30 | 25 | 85 | | Néerlandais | 59 |
| 15 | 30 | - | 15 | | Autres langues (6) | 60 |
| - | - | - | - | | Réponses multiples | 61 |
| 10 | 35 | - | 15 | | Anglais et français | 62 |
| - | - | - | - | | Anglais et langue non officielle | 63 |
| - | - | - | - | | Français et langue non officielle | 64 |
| - | - | - | - | | Anglais, français et langue non officielle | 65 |

See reference material at the end of the publication. - Voir les documents de référence à la fin de la publication.

Table 1. Selected Characteristics for Census Tracts, 1996 Census - 100% Data and 20% Sample Data

| No. | Characteristics | Brantford 0012 | Brantford 0013 | Brantford 0014.01 | Brantford 0014.02 | Brantford 0014.03 | Brantford 0014.04 |
|---|---|-------------------|-------------------|----------------------|----------------------|----------------------|----------------------|
| POPULATION CHARACTERISTICS | | | | | | | |
| by home language | | | | | | | |
| 1 | Single responses | 6,215 | 4,745 | 4,370 | 6,630 | 5,280 | 4,475 |
| 2 | English | 5,945 | 4,565 | 4,085 | 6,180 | 4,935 | 4,330 |
| 3 | French | 45 | - | 45 | - | 20 | - |
| 4 | Non-official languages (5) | 225 | 170 | 240 | 445 | 325 | 140 |
| 5 | Polish | 85 | 55 | 100 | 130 | 70 | - |
| 6 | Italian | 15 | 20 | 80 | 80 | 40 | 25 |
| 7 | Punjabi | 20 | - | - | 20 | 75 | 10 |
| 8 | Vietnamese | - | 10 | - | 20 | - | 10 |
| 9 | Hungarian | - | 15 | - | 45 | 15 | 15 |
| 10 | Other languages (6) | 95 | 70 | 65 | 150 | 125 | 75 |
| 11 | Multiple responses | 35 | 50 | 45 | 125 | 85 | 115 |
| by knowledge of official languages | | | | | | | |
| 12 | English only | 5,875 | 4,450 | 4,100 | 6,430 | 5,045 | 4,275 |
| 13 | French only | - | 10 | - | - | - | - |
| 14 | English and French | 330 | 330 | 270 | 265 | 280 | 305 |
| 15 | Neither English nor French | 45 | 10 | 45 | 55 | 45 | 10 |
| by knowledge of non-official languages (5) (7) | | | | | | | |
| 16 | Polish | 170 | 160 | 155 | 225 | 185 | 10 |
| 17 | Italian | 35 | 140 | 165 | 325 | 155 | 150 |
| 18 | German | 70 | 55 | 50 | 105 | 65 | 70 |
| 19 | Hungarian | 45 | 65 | 20 | 90 | 95 | 65 |
| 20 | Dutch | 70 | 30 | 45 | 110 | 10 | 35 |
| 21 | Ukrainian | 95 | 30 | 70 | 130 | 80 | 60 |
| 22 | Portuguese | 45 | - | 65 | 20 | 85 | 30 |
| by first official language spoken | | | | | | | |
| 23 | English | 6,115 | 4,725 | 4,290 | 6,645 | 5,265 | 4,535 |
| 24 | French | 85 | 60 | 85 | 35 | 55 | 45 |
| 25 | English and French | 10 | - | - | 20 | - | - |
| 26 | Neither English nor French | 45 | - | 45 | 50 | 45 | 10 |
| 27 | Official language minority - (number) (8) | 90 | 60 | 90 | 40 | 60 | 50 |
| 28 | Official language minority - (percentage) (8) | 1.4 | 1.3 | 2.0 | 0.6 | 1.1 | 1.1 |
| by ethnic origin (9) | | | | | | | |
| 29 | English | 2,770 | 2,045 | 1,895 | 3,060 | 2,350 | 1,990 |
| 30 | Canadian (15) | 1,910 | 1,575 | 1,095 | 1,770 | 1,460 | 1,180 |
| 31 | Scottish | 1,470 | 1,220 | 885 | 1,555 | 1,190 | 1,220 |
| 32 | Irish | 975 | 925 | 805 | 1,110 | 1,060 | 805 |
| 33 | German | 635 | 600 | 415 | 670 | 590 | 590 |
| 34 | French | 560 | 385 | 400 | 295 | 395 | 395 |
| 35 | Polish | 300 | 335 | 380 | 475 | 345 | 170 |
| 36 | Dutch (Netherlands) (11) | 335 | 250 | 270 | 375 | 115 | 300 |
| 37 | Italian | 135 | 240 | 360 | 505 | 360 | 260 |
| 38 | Ukrainian | 235 | 140 | 155 | 295 | 245 | 245 |
| 39 | Hungarian (Magyar) | 235 | 220 | 125 | 195 | 240 | 145 |
| 40 | Aboriginal origins (17) | 180 | 35 | 100 | 50 | 45 | 105 |
| 41 | Welsh | 95 | 90 | 35 | 100 | 140 | 125 |
| 42 | South Asian origins (16) | 25 | 45 | 35 | 65 | 160 | 120 |
| 43 | Portuguese | 60 | - | 70 | 35 | 85 | 55 |
| by Aboriginal population | | | | | | | |
| 44 | Total Aboriginal population (18) | 165 | 25 | 35 | 70 | 20 | 90 |
| 45 | Total non-Aboriginal population | 6,085 | 4,765 | 4,385 | 6,680 | 5,350 | 4,500 |
| by visible minority population | | | | | | | |
| 46 | Total visible minority population (19) | 140 | 135 | 130 | 200 | 335 | 360 |
| 47 | Black | 55 | 40 | 60 | 40 | 50 | 65 |
| 48 | South Asian | 40 | 45 | 15 | 65 | 155 | 115 |
| 49 | Chinese | - | 10 | - | 25 | 10 | 30 |
| 50 | Korean | - | - | - | - | 45 | 20 |
| 51 | Japanese | 30 | - | 25 | 25 | - | 15 |
| 52 | Southeast Asian | - | 30 | 25 | 20 | 10 | 20 |
| 53 | Filipino | - | - | - | - | 10 | 35 |
| 54 | Arab/West Asian | - | 10 | - | 10 | - | 60 |
| 55 | Latin American | - | 10 | - | 20 | - | - |
| 56 | Visible minority, n.i.e. (20) | - | - | - | - | 15 | - |
| 57 | Multiple visible minority (21) | - | - | - | - | 40 | - |
| by citizenship | | | | | | | |
| 58 | Canadian citizenship (22) | 6,080 | 4,750 | 4,260 | 6,500 | 5,160 | 4,385 |
| 59 | Citizenship other than Canadian | 170 | 40 | 160 | 250 | 210 | 205 |

See reference material at the end of the publication. - Voir les documents de référence à la fin de la publication.

Tableau 1. Certaines caractéristiques des secteurs de recensement, recensement de 1996 - Données intégrales et données-échantillon (20 %)

| Brantford 0100 | Brantford 0101 | Brantford 0102 | Brantford 0110 | | Caractéristiques | N° |
|--|-------------------|-------------------|-------------------|--|---|----|
| CARACTÉRISTIQUES DE LA POPULATION | | | | | | |
| selon la langue parlée à la maison | | | | | | |
| 2,795 | 2,945 | 1,160 | 8,590 | | Réponses uniques | 1 |
| 2,665 | 2,890 | 1,145 | 8,560 | | Anglais | 2 |
| 15 | 10 | - | - | | Français | 3 |
| 115 | 45 | 15 | 25 | | Langues non officielles (5) | 4 |
| 65 | 20 | - | - | | Polonais | 5 |
| - | - | 10 | - | | Italien | 6 |
| 10 | - | - | - | | Pendjabi | 7 |
| - | - | - | - | | Vietnamien | 8 |
| 10 | - | - | - | | Hongrois | 9 |
| 25 | 25 | 10 | 25 | | Autres langues (6) | 10 |
| 25 | 50 | - | 40 | | Réponses multiples | 11 |
| selon la connaissance des langues officielles | | | | | | |
| 2,715 | 2,835 | 1,085 | 8,225 | | Anglais seulement | 12 |
| - | - | - | - | | Français seulement | 13 |
| 85 | 155 | 80 | 405 | | Anglais et français | 14 |
| 20 | 10 | - | - | | Ni l'anglais ni le français | 15 |
| selon la connaissance des langues non officielles (5) (7) | | | | | | |
| 155 | 35 | 15 | 50 | | Polonais | 16 |
| 30 | 90 | 60 | 50 | | Italien | 17 |
| 65 | 140 | 25 | 90 | | Allemand | 18 |
| 95 | 50 | - | 20 | | Hongrois | 19 |
| 45 | 70 | 25 | 80 | | Néerlandais | 20 |
| - | - | 10 | 20 | | Ukrainien | 21 |
| - | - | 10 | 15 | | Portugais | 22 |
| selon la première langue officielle parlée | | | | | | |
| 2,785 | 2,970 | 1,160 | 8,585 | | Anglais | 23 |
| 15 | 20 | - | 45 | | Français | 24 |
| - | - | - | - | | Anglais et français | 25 |
| 25 | 10 | - | - | | Ni l'anglais ni le français | 26 |
| 15 | 20 | 10 | 45 | | Minorité de langue officielle - (nombre) (8) | 27 |
| 0.5 | 0.7 | 0.9 | 0.5 | | Minorité de langue officielle - (pourcentage) (8) | 28 |
| selon l'origine ethnique (9) | | | | | | |
| 1,250 | 1,215 | 340 | 4,110 | | Anglais | 29 |
| 755 | 990 | 320 | 3,460 | | Canadien (15) | 30 |
| 545 | 585 | 285 | 2,420 | | Ecossais | 31 |
| 380 | 470 | 230 | 1,640 | | Irlandais | 32 |
| 345 | 375 | 60 | 1,110 | | Allemand | 33 |
| 140 | 225 | 100 | 895 | | Français | 34 |
| 270 | 150 | 55 | 215 | | Polonais | 35 |
| 180 | 285 | 85 | 650 | | Hollandais (Néerlandais) (11) | 36 |
| 145 | 250 | 135 | 205 | | Italien | 37 |
| 160 | 60 | 25 | 170 | | Ukrainien | 38 |
| 135 | 135 | 35 | 125 | | Hongrois (Magyar) | 39 |
| 45 | 30 | - | 160 | | Origines autochtones (17) | 40 |
| 35 | 35 | 40 | 55 | | Gallois | 41 |
| 35 | - | 40 | 15 | | Origines sud-asiatiques (16) | 42 |
| 30 | - | 30 | 25 | | Portugais | 43 |
| selon la population autochtone | | | | | | |
| 30 | 30 | - | 45 | | Population autochtone totale (18) | 44 |
| 2,790 | 2,965 | 1,160 | 8,585 | | Population non autochtone totale | 45 |
| selon la population des minorités visibles | | | | | | |
| 75 | - | 40 | 40 | | Total des minorités visibles (19) | 46 |
| - | - | - | - | | Noir | 47 |
| 35 | - | 40 | - | | Sud-Asiatique | 48 |
| - | - | - | - | | Chinois | 49 |
| 15 | - | - | 20 | | Coréen | 50 |
| - | - | - | - | | Japonais | 51 |
| 10 | - | - | - | | Asiatique du Sud-Est | 52 |
| - | - | - | - | | Philippin | 53 |
| 10 | - | - | - | | Arabe/Asiatique occidental | 54 |
| - | - | - | - | | Latino-Américain | 55 |
| 10 | - | - | - | | Minorité visible, n.i.a. (20) | 56 |
| - | - | - | - | | Minorités visibles multiples (21) | 57 |
| selon la citoyenneté | | | | | | |
| 2,700 | 2,935 | 1,160 | 8,520 | | Citoyenneté canadienne (22) | 58 |
| 125 | 60 | 10 | 110 | | Citoyenneté autre que canadienne | 59 |

See reference material at the end of the publication. - Voir les documents de référence à la fin de la publication.

Table 1. Selected Characteristics for Census Tracts, 1996 Census - 100% Data and 20% Sample Data

| No. | Characteristics | Brantford 0012 | Brantford 0013 | Brantford 0014.01 | Brantford 0014.02 | Brantford 0014.03 | Brantford 0014.04 |
|---|--|-------------------|-------------------|----------------------|----------------------|----------------------|----------------------|
| POPULATION CHARACTERISTICS | | | | | | | |
| by place of birth | | | | | | | |
| 1 | Non-immigrant population (23) | 5,315 | 4,155 | 3,700 | 5,290 | 4,320 | 3,675 |
| 2 | Born in province of residence | 4,855 | 3,710 | 3,415 | 4,775 | 3,940 | 3,365 |
| 3 | Immigrant population | 935 | 635 | 710 | 1,435 | 1,015 | 900 |
| 4 | United States | 70 | 40 | 25 | 60 | 50 | 60 |
| 5 | Central and South America | 15 | 10 | - | 15 | 10 | - |
| 6 | Caribbean and Bermuda | 30 | 10 | 30 | 30 | 55 | 30 |
| 7 | United Kingdom | 375 | 180 | 245 | 400 | 310 | 285 |
| 8 | Other Europe (24) | 395 | 345 | 385 | 840 | 435 | 280 |
| 9 | Africa | - | 10 | - | - | - | 35 |
| 10 | India | 25 | - | 15 | 35 | 85 | 20 |
| 11 | Other Asia and the Middle East (25) | 25 | 35 | 15 | 50 | 70 | 190 |
| 12 | Oceania and other (26) | - | - | - | - | - | - |
| 13 | Non-permanent residents | 10 | - | 10 | 30 | 30 | 15 |
| 14 | Total immigrant population | 930 | 635 | 710 | 1,435 | 1,015 | 900 |
| by period of immigration | | | | | | | |
| 15 | Before 1961 | 400 | 330 | 245 | 710 | 345 | 225 |
| 16 | 1961-1970 | 195 | 135 | 240 | 320 | 225 | 175 |
| 17 | 1971-1980 | 150 | 95 | 85 | 205 | 280 | 295 |
| 18 | 1981-1990 | 160 | 70 | 55 | 160 | 70 | 115 |
| 19 | 1991-1996 (27) | 25 | 10 | 80 | 40 | 95 | 85 |
| by age at immigration | | | | | | | |
| 20 | 0-4 years | 110 | 140 | 70 | 120 | 95 | 100 |
| 21 | 5-19 years | 245 | 175 | 220 | 380 | 315 | 240 |
| 22 | 20 years and over | 570 | 315 | 420 | 930 | 605 | 560 |
| 23 | Total population 1 year and over (28) | 6,170 | 4,740 | 4,380 | 6,710 | 5,285 | 4,565 |
| by place of residence 1 year ago (mobility) | | | | | | | |
| 24 | Non-movers | 5,175 | 4,105 | 4,090 | 5,950 | 4,590 | 4,175 |
| 25 | Movers | 1,000 | 630 | 290 | 760 | 690 | 390 |
| 26 | Non-migrants | 850 | 485 | 175 | 480 | 500 | 265 |
| 27 | Migrants | 145 | 150 | 115 | 285 | 190 | 130 |
| 28 | Internal migrants | 145 | 145 | 105 | 265 | 140 | 120 |
| 29 | Intraprovincial migrants | 105 | 125 | 100 | 215 | 145 | 105 |
| 30 | Interprovincial migrants | 40 | 20 | 10 | 50 | - | 15 |
| 31 | External migrants | - | - | 10 | 15 | 50 | - |
| 32 | Total population 5 years and over (29) | 5,845 | 4,525 | 4,140 | 6,450 | 4,990 | 4,345 |
| by place of residence 5 years ago (mobility) | | | | | | | |
| 33 | Non-movers | 3,265 | 3,195 | 2,795 | 4,850 | 2,725 | 3,050 |
| 34 | Movers | 2,580 | 1,330 | 1,350 | 1,600 | 2,270 | 1,295 |
| 35 | Non-migrants | 2,055 | 925 | 835 | 1,125 | 1,670 | 915 |
| 36 | Migrants | 520 | 400 | 515 | 475 | 600 | 380 |
| 37 | Internal migrants | 490 | 380 | 460 | 400 | 490 | 310 |
| 38 | Intraprovincial migrants | 405 | 360 | 435 | 345 | 420 | 295 |
| 39 | Interprovincial migrants | 85 | 20 | 25 | 50 | 65 | 10 |
| 40 | External migrants | 25 | 20 | 55 | 75 | 115 | 75 |
| 41 | Total population 15-24 years | 725 | 625 | 585 | 830 | 755 | 830 |
| by school attendance | | | | | | | |
| 42 | Not attending school | 315 | 185 | 145 | 305 | 275 | 230 |
| 43 | Attending school full time | 380 | 415 | 380 | 450 | 445 | 575 |
| 44 | Attending school part time | 35 | 25 | 60 | 70 | 35 | 25 |
| 45 | Total population 15 years and over | 5,100 | 3,860 | 3,475 | 5,660 | 4,265 | 3,545 |
| by highest level of schooling | | | | | | | |
| 46 | Less than grade 9 (30) | 750 | 335 | 235 | 620 | 265 | 130 |
| 47 | Grades 9 to 13 without secondary school graduation certificate | 1,650 | 930 | 950 | 1,430 | 1,030 | 840 |
| 48 | Grades 9 to 13 with secondary school graduation certificate | 755 | 585 | 565 | 865 | 755 | 605 |
| 49 | Trades certificate or diploma | 215 | 130 | 185 | 315 | 210 | 130 |
| 50 | Other non-university education only (31) | 1,350 | 1,015 | 990 | 1,520 | 1,240 | 960 |
| 51 | Without certificate or diploma | 310 | 205 | 215 | 300 | 355 | 205 |
| 52 | With certificate or diploma (32) | 1,040 | 810 | 770 | 1,220 | 885 | 750 |
| 53 | University without degree | 185 | 310 | 230 | 390 | 305 | 350 |
| 54 | Without certificate or diploma | 85 | 180 | 90 | 130 | 150 | 205 |
| 55 | With certificate or diploma (33) | 100 | 125 | 140 | 265 | 155 | 145 |
| 56 | University with bachelor's degree or higher | 190 | 555 | 315 | 505 | 460 | 530 |

See reference material at the end of the publication. - Voir les documents de référence à la fin de la publication.

Tableau 1. Certaines caractéristiques des secteurs de recensement, recensement de 1996 - Données intégrales et données-échantillon (20 %)

| Brantford 0100 | Brantford 0101 | Brantford 0102 | Brantford 0110 | | | Caractéristiques | N° |
|---|----------------|----------------|----------------|--|--|--|----|
| CARACTÉRISTIQUES DE LA POPULATION | | | | | | | |
| selon le lieu de naissance | | | | | | | |
| 2,365 | 2,610 | 970 | 7,910 | | | Population non immigrante (23) | 1 |
| 2,200 | 2,465 | 910 | 7,375 | | | Née dans la province de résidence | 2 |
| 455 | 385 | 195 | 715 | | | Population immigrante | 3 |
| 30 | 15 | - | 45 | | | Etats-Unis | 4 |
| - | - | 10 | - | | | Amérique centrale et du Sud | 5 |
| - | - | - | 10 | | | Caraïbes et Bermudes | 6 |
| 95 | 100 | 60 | 375 | | | Royaume-Uni | 7 |
| 290 | 250 | 100 | 260 | | | Autre Europe (24) | 8 |
| 10 | - | - | - | | | Afrique | 9 |
| 10 | - | 20 | 10 | | | Inde | 10 |
| 25 | 15 | - | 10 | | | Autre Asie et Moyen-Orient (25) | 11 |
| - | - | - | 10 | | | Océanie et autres (26) | 12 |
| - | - | - | - | | | Résidents non permanents | 13 |
| 455 | 385 | 195 | 715 | | | Population immigrante totale | 14 |
| selon la période d'immigration | | | | | | | |
| 195 | 235 | 105 | 375 | | | Avant 1961 | 15 |
| 90 | 65 | 45 | 140 | | | 1961-1970 | 16 |
| 70 | 65 | 30 | 85 | | | 1971-1980 | 17 |
| 65 | 25 | 10 | 90 | | | 1981-1990 | 18 |
| 40 | - | - | 25 | | | 1991-1996 (27) | 19 |
| selon l'âge à l'immigration | | | | | | | |
| 50 | 75 | - | 140 | | | 0-4 ans | 20 |
| 160 | 155 | 60 | 205 | | | 5-19 ans | 21 |
| 240 | 155 | 130 | 370 | | | 20 ans et plus | 22 |
| 2,805 | 2,950 | 1,140 | 8,540 | | | Population totale de 1 an et plus (28) | 23 |
| selon le lieu de résidence 1 an auparavant (mobilité) | | | | | | | |
| 2,550 | 2,670 | 1,010 | 7,480 | | | Personnes n'ayant pas déménagé | 24 |
| 250 | 275 | 130 | 1,055 | | | Personnes ayant déménagé | 25 |
| 185 | 175 | 80 | 475 | | | Non-migrants | 26 |
| 65 | 100 | 55 | 580 | | | Migrants | 27 |
| 65 | 100 | 50 | 575 | | | Migrants internes | 28 |
| 60 | 100 | 45 | 535 | | | Migrants intraprovinciaux | 29 |
| - | - | - | 40 | | | Migrants interprovinciaux | 30 |
| - | - | 10 | - | | | Migrants externes | 31 |
| 2,665 | 2,805 | 1,070 | 8,015 | | | Population totale de 5 ans et plus (29) | 32 |
| selon le lieu de résidence 5 ans auparavant (mobilité) | | | | | | | |
| 2,035 | 2,130 | 595 | 4,885 | | | Personnes n'ayant pas déménagé | 33 |
| 625 | 680 | 475 | 3,135 | | | Personnes ayant déménagé | 34 |
| 365 | 370 | 315 | 1,420 | | | Non-migrants | 35 |
| 255 | 305 | 160 | 1,710 | | | Migrants | 36 |
| 220 | 285 | 150 | 1,690 | | | Migrants internes | 37 |
| 195 | 285 | 145 | 1,570 | | | Migrants intraprovinciaux | 38 |
| 25 | - | - | 125 | | | Migrants interprovinciaux | 39 |
| 35 | 20 | 15 | 20 | | | Migrants externes | 40 |
| 430 | 390 | 145 | 1,080 | | | Population totale de 15 à 24 ans | 41 |
| selon la fréquentation scolaire | | | | | | | |
| 150 | 105 | 35 | 430 | | | Ne fréquentant pas l'école | 42 |
| 275 | 275 | 95 | 600 | | | Fréquentant l'école à plein temps | 43 |
| - | 10 | 10 | 50 | | | Fréquentant l'école à temps partiel | 44 |
| 2,255 | 2,400 | 925 | 6,605 | | | Population totale de 15 ans et plus | 45 |
| selon le plus haut niveau de scolarité atteint | | | | | | | |
| 220 | 230 | 65 | 465 | | | Niveau inférieur à la 9e année (30) | 46 |
| 600 | 650 | 280 | 2,305 | | | 9e - 13e année sans certificat d'études secondaires | 47 |
| 340 | 390 | 150 | 920 | | | 9e - 13e année avec certificat d'études secondaires | 48 |
| 100 | 100 | 15 | 225 | | | Certificat ou diplôme d'une école de métiers | 49 |
| 525 | 590 | 210 | 1,815 | | | Autres études non universitaires seulement (31) | 50 |
| 105 | 180 | 25 | 440 | | | Sans certificat ou diplôme | 51 |
| 425 | 405 | 190 | 1,370 | | | Avec certificat ou diplôme (32) | 52 |
| 230 | 185 | 90 | 390 | | | Études universitaires sans grade | 53 |
| 115 | 120 | 50 | 190 | | | Sans certificat ou diplôme | 54 |
| 115 | 65 | 40 | 205 | | | Avec certificat ou diplôme (33) | 55 |
| 230 | 255 | 110 | 480 | | | Études universitaires avec baccalauréat ou diplôme supérieur | 56 |

See reference material at the end of the publication. - Voir les documents de référence à la fin de la publication.

Table 1. Selected Characteristics for Census Tracts, 1996 Census - 100% Data and 20% Sample Data

| No. | Characteristics | Brantford 0012 | Brantford 0013 | Brantford 0014.01 | Brantford 0014.02 | Brantford 0014.03 | Brantford 0014.04 |
|---------------------------------------|--|-------------------|-------------------|----------------------|----------------------|----------------------|----------------------|
| POPULATION CHARACTERISTICS | | | | | | | |
| by combinations of unpaid work | | | | | | | |
| 1 | Males 15 years and over | 2,340 | 1,830 | 1,670 | 2,650 | 1,990 | 1,745 |
| 2 | Reported unpaid work (34) | 2,010 | 1,690 | 1,515 | 2,260 | 1,800 | 1,565 |
| 3 | Housework and child care and care to seniors | 120 | 155 | 130 | 175 | 170 | 195 |
| 4 | Housework and child care only | 590 | 450 | 495 | 590 | 575 | 505 |
| 5 | Housework and care to seniors only | 155 | 230 | 95 | 215 | 155 | 95 |
| 6 | Child care and care to seniors only | - | - | 10 | - | 10 | - |
| 7 | Housework only | 1,105 | 820 | 740 | 1,245 | 875 | 740 |
| 8 | Child care only | 30 | 20 | 35 | 15 | 20 | 25 |
| 9 | Care to seniors only | 20 | - | 10 | 20 | 10 | 10 |
| 10 | Females 15 years and over | 2,760 | 2,020 | 1,805 | 3,010 | 2,270 | 1,800 |
| 11 | Reported unpaid work (34) | 2,515 | 1,920 | 1,730 | 2,775 | 2,090 | 1,685 |
| 12 | Housework and child care and care to seniors | 215 | 280 | 230 | 340 | 225 | 330 |
| 13 | Housework and child care only | 810 | 590 | 620 | 755 | 625 | 615 |
| 14 | Housework and care to seniors only | 245 | 245 | 155 | 320 | 250 | 135 |
| 15 | Child care and care to seniors only | - | - | - | - | - | - |
| 16 | Housework only | 1,205 | 770 | 710 | 1,340 | 965 | 575 |
| 17 | Child care only | 15 | 15 | - | 15 | 15 | 25 |
| 18 | Care to seniors only | 25 | 15 | - | 10 | 10 | - |
| by labour force activity | | | | | | | |
| 19 | Males 15 years and over | 2,340 | 1,830 | 1,670 | 2,650 | 1,990 | 1,745 |
| 20 | In the labour force | 1,610 | 1,270 | 1,220 | 1,695 | 1,450 | 1,390 |
| 21 | Employed | 1,510 | 1,140 | 1,110 | 1,615 | 1,385 | 1,285 |
| 22 | Unemployed | 105 | 130 | 110 | 80 | 65 | 100 |
| 23 | Unemployment rate | 6.5 | 10.2 | 9.0 | 4.7 | 4.5 | 7.2 |
| 24 | Participation rate | 68.8 | 69.4 | 73.1 | 64.0 | 72.9 | 79.7 |
| 25 | Females 15 years and over | 2,760 | 2,025 | 1,805 | 3,010 | 2,270 | 1,800 |
| 26 | In the labour force | 1,445 | 1,140 | 1,160 | 1,565 | 1,335 | 1,225 |
| 27 | Employed | 1,240 | 1,005 | 1,075 | 1,475 | 1,250 | 1,115 |
| 28 | Unemployed | 200 | 135 | 85 | 90 | 85 | 105 |
| 29 | Unemployment rate | 13.8 | 11.8 | 7.3 | 5.8 | 6.4 | 8.6 |
| 30 | Participation rate | 52.4 | 56.3 | 64.3 | 52.0 | 58.8 | 68.1 |
| 31 | Both sexes - Unemployment rate | 10.0 | 10.8 | 8.2 | 5.1 | 5.4 | 7.9 |
| 32 | 15-24 years | 16.5 | 23.3 | 15.8 | 11.1 | 12.1 | 18.1 |
| 33 | 25 years and over | 8.8 | 8.1 | 6.8 | 3.6 | 3.6 | 4.9 |
| 34 | Both sexes - Participation rate | 59.8 | 62.5 | 68.6 | 57.6 | 65.3 | 73.6 |
| 35 | 15-24 years | 62.3 | 68.8 | 65.8 | 69.9 | 70.9 | 69.5 |
| 36 | 25 years and over | 59.4 | 61.3 | 69.2 | 55.5 | 64.1 | 74.8 |
| 37 | Total labour force 15 years and over | 3,060 | 2,410 | 2,380 | 3,265 | 2,790 | 2,610 |
| by industry divisions | | | | | | | |
| 38 | Industry - Not applicable (35) | 80 | 90 | 45 | 45 | 55 | 55 |
| 39 | All industries (36) | 2,975 | 2,320 | 2,340 | 3,215 | 2,735 | 2,555 |
| 40 | Primary industries (37) | 20 | 10 | 35 | 35 | 25 | 30 |
| 41 | Manufacturing industries | 855 | 460 | 565 | 795 | 675 | 590 |
| 42 | Construction industries | 160 | 110 | 100 | 95 | 90 | 40 |
| 43 | Transportation and storage industries | 90 | 45 | 80 | 145 | 65 | 105 |
| 44 | Communication and other utility industries | 55 | 40 | 50 | 125 | 30 | 20 |
| 45 | Wholesale and retail trades industries | 605 | 460 | 470 | 615 | 635 | 555 |
| 46 | Finance, insurance, real estate industries | 130 | 95 | 90 | 160 | 150 | 65 |
| 47 | Business service industries | 105 | 135 | 100 | 85 | 160 | 145 |
| 48 | Government service industries (38) | 90 | 100 | 110 | 115 | 130 | 110 |
| 49 | Educational service industries | 105 | 230 | 175 | 235 | 180 | 245 |
| 50 | Health and social service industries (38) | 305 | 340 | 255 | 395 | 245 | 290 |
| 51 | Accommodation, food and beverage service industries | 180 | 125 | 150 | 230 | 180 | 160 |
| 52 | Other service industries (38) | 270 | 170 | 145 | 190 | 180 | 205 |

See reference material at the end of the publication. - Voir les documents de référence à la fin de la publication.

Tableau 1. Certaines caractéristiques des secteurs de recensement, recensement de 1996 - Données intégrales et données-échantillon (20 %)

| Brantford 0100 | Brantford 0101 | Brantford 0102 | Brantford 0110 | | Caractéristiques | N° |
|---|-------------------|-------------------|-------------------|--|--|----|
| CARACTÉRISTIQUES DE LA POPULATION | | | | | | |
| selon les combinaisons de travail non rémunéré | | | | | | |
| 1,130 | 1,240 | 450 | 3,160 | | Hommes de 15 ans et plus | 1 |
| 1,040 | 1,060 | 420 | 2,930 | | Travail non rémunéré déclaré (34) | 2 |
| 110 | 150 | 45 | 175 | | Travaux ménagers et soins aux enfants et soins aux personnes âgées | 3 |
| 245 | 305 | 95 | 925 | | Travaux ménagers et soins aux enfants seulement | 4 |
| 90 | 90 | 30 | 285 | | Travaux ménagers et soins aux personnes âgées seulement | 5 |
| - | - | - | - | | Soins aux enfants et soins aux personnes âgées seulement | 6 |
| 585 | 495 | 215 | 1,475 | | Travaux ménagers seulement | 7 |
| - | 10 | 10 | 40 | | Soins aux enfants seulement | 8 |
| 10 | 10 | 20 | 30 | | Soins aux personnes âgées seulement | 9 |
| 1,125 | 1,160 | 475 | 3,445 | | Femmes de 15 ans et plus | 10 |
| 1,060 | 1,115 | 460 | 3,195 | | Travail non rémunéré déclaré (34) | 11 |
| 140 | 195 | 70 | 355 | | Travaux ménagers et soins aux enfants et soins aux personnes âgées | 12 |
| 305 | 320 | 90 | 1,195 | | Travaux ménagers et soins aux enfants seulement | 13 |
| 130 | 155 | 60 | 365 | | Travaux ménagers et soins aux personnes âgées seulement | 14 |
| - | - | - | - | | Soins aux enfants et soins aux personnes âgées seulement | 15 |
| 480 | 445 | 230 | 1,265 | | Travaux ménagers seulement | 16 |
| - | - | - | 15 | | Soins aux enfants seulement | 17 |
| - | - | 10 | - | | Soins aux personnes âgées seulement | 18 |
| selon l'activité | | | | | | |
| 1,130 | 1,240 | 455 | 3,160 | | Hommes de 15 ans et plus | 19 |
| 775 | 940 | 320 | 2,390 | | Faisant partie de la population active | 20 |
| 745 | 880 | 310 | 2,300 | | Occupés | 21 |
| 30 | 60 | 10 | 85 | | Chômeurs | 22 |
| 3.9 | 6.4 | 3.1 | 3.6 | | Taux de chômage | 23 |
| 68.6 | 75.8 | 70.3 | 75.6 | | Taux d'activité | 24 |
| 1,125 | 1,160 | 475 | 3,445 | | Femmes de 15 ans et plus | 25 |
| 755 | 720 | 290 | 2,165 | | Faisant partie de la population active | 26 |
| 705 | 710 | 270 | 1,955 | | Occupées | 27 |
| 55 | 15 | 20 | 210 | | Chômeuses | 28 |
| 7.3 | 2.1 | 6.9 | 9.7 | | Taux de chômage | 29 |
| 67.1 | 62.1 | 61.1 | 62.8 | | Taux d'activité | 30 |
| 5.5 | 4.2 | 4.1 | 6.6 | | Les deux sexes - Taux de chômage | 31 |
| 20.4 | 7.5 | 10.5 | 14.0 | | 15-24 ans | 32 |
| 2.7 | 3.2 | 2.9 | 5.0 | | 25 ans et plus | 33 |
| 68.1 | 69.4 | 65.1 | 69.0 | | Les deux sexes - Taux d'activité | 34 |
| 57.0 | 67.9 | 65.5 | 69.4 | | 15-24 ans | 35 |
| 70.7 | 69.2 | 65.6 | 69.0 | | 25 ans et plus | 36 |
| 1,535 | 1,665 | 610 | 4,555 | | Population active totale de 15 ans et plus ... | 37 |
| selon les divisions d'industrie | | | | | | |
| 25 | 45 | 10 | 105 | | Industrie - Sans objet (35) | 38 |
| 1,510 | 1,620 | 595 | 4,450 | | Toutes les industries (36) | 39 |
| 160 | 130 | 45 | 85 | | Industries primaires (37) | 40 |
| 325 | 365 | 100 | 1,140 | | Industries manufacturières | 41 |
| 90 | 75 | 55 | 205 | | Industries de la construction | 42 |
| 60 | 100 | 10 | 185 | | Industries du transport et de l'entreposage .. | 43 |
| 35 | 10 | 15 | 95 | | Industries des communications et autres services publics | 44 |
| 255 | 340 | 85 | 905 | | Industries du commerce de gros et de détail .. | 45 |
| 10 | 35 | 35 | 120 | | Industries des intermédiaires financiers, des assurances et des services immobiliers | 46 |
| 65 | 75 | - | 245 | | Industries des services aux entreprises | 47 |
| 80 | 65 | 45 | 200 | | Industries des services gouvernementaux (38) | 48 |
| 85 | 80 | 50 | 255 | | Industries des services d'enseignement | 49 |
| 190 | 160 | 70 | 465 | | Industries des services de soins de santé et des services sociaux (38) | 50 |
| 50 | 65 | 45 | 215 | | Industries de l'hébergement et de la restauration | 51 |
| 95 | 115 | 30 | 330 | | Autres industries de services (38) | 52 |

See reference material at the end of the publication. - Voir les documents de référence à la fin de la publication.

Table 1. Selected Characteristics for Census Tracts, 1996 Census - 100% Data and 20% Sample Data

| No. | Characteristics | Brantford 0012 | Brantford 0013 | Brantford 0014.01 | Brantford 0014.02 | Brantford 0014.03 | Brantford 0014.04 |
|-----------------------------------|--|-------------------|-------------------|----------------------|----------------------|----------------------|----------------------|
| POPULATION CHARACTERISTICS | | | | | | | |
| by class of worker | | | | | | | |
| 1 | Class of worker - Not applicable (35) | 80 | 90 | 45 | 45 | 50 | 55 |
| 2 | All classes of worker (36) | 2,975 | 2,320 | 2,340 | 3,215 | 2,735 | 2,555 |
| 3 | Paid workers | 2,845 | 2,060 | 2,170 | 3,100 | 2,565 | 2,440 |
| 4 | Employees | 2,805 | 1,920 | 2,090 | 3,030 | 2,485 | 2,310 |
| 5 | Self-employed (incorporated) | 40 | 145 | 80 | 70 | 85 | 130 |
| 6 | Self-employed (unincorporated) | 135 | 250 | 145 | 115 | 170 | 115 |
| 7 | Unpaid family workers | - | 10 | 20 | - | - | - |
| by occupation broad groups | | | | | | | |
| 8 | Male labour force 15 years and over | 1,610 | 1,270 | 1,220 | 1,690 | 1,455 | 1,385 |
| 9 | Occupation - Not applicable (35) | 20 | 40 | 20 | 10 | 25 | 10 |
| 10 | All occupations (36) | 1,590 | 1,230 | 1,200 | 1,685 | 1,425 | 1,375 |
| 11 | A Management occupations | 150 | 140 | 175 | 220 | 230 | 200 |
| 12 | B Business, finance and administrative occupations | 120 | 120 | 100 | 210 | 140 | 145 |
| 13 | C Natural and applied sciences and related occupations | 100 | 95 | 75 | 45 | 80 | 95 |
| 14 | D Health occupations | 10 | 50 | 10 | 10 | 20 | 25 |
| 15 | E Occupations in social science, education, government service and religion | 35 | 65 | 45 | 100 | 50 | 85 |
| 16 | F Occupations in art, culture, recreation and sport | 10 | 30 | 20 | 20 | - | 20 |
| 17 | G Sales and service occupations | 280 | 240 | 260 | 330 | 360 | 310 |
| 18 | H Trades, transport and equipment operators and related occupations | 415 | 280 | 245 | 410 | 240 | 215 |
| 19 | I Occupations unique to primary industry J Occupations unique to processing, manufacturing and utilities | 30 | 15 | 10 | 55 | 35 | 20 |
| 20 | J Occupations unique to processing, manufacturing and utilities | 435 | 190 | 275 | 285 | 255 | 260 |
| 21 | Female labour force 15 years and over | 1,440 | 1,140 | 1,160 | 1,570 | 1,335 | 1,220 |
| 22 | Occupation - Not applicable (35) | 60 | 50 | 25 | 40 | 25 | 45 |
| 23 | All occupations (36) | 1,380 | 1,090 | 1,140 | 1,530 | 1,310 | 1,180 |
| 24 | A Management occupations | 80 | 35 | 95 | 95 | 85 | 65 |
| 25 | B Business, finance and administrative occupations | 390 | 280 | 280 | 375 | 435 | 300 |
| 26 | C Natural and applied sciences and related occupations | - | 15 | 10 | 45 | - | 10 |
| 27 | D Health occupations | 130 | 135 | 120 | 150 | 70 | 120 |
| 28 | E Occupations in social science, education, government service and religion | 80 | 115 | 100 | 155 | 105 | 140 |
| 29 | F Occupations in art, culture, recreation and sport | 15 | 50 | 35 | 15 | 20 | 55 |
| 30 | G Sales and service occupations | 505 | 380 | 370 | 545 | 420 | 410 |
| 31 | H Trades, transport and equipment operators and related occupations | 30 | 10 | 30 | 55 | 25 | 15 |
| 32 | I Occupations unique to primary industry J Occupations unique to processing, manufacturing and utilities | - | - | 20 | 10 | 15 | - |
| 33 | J Occupations unique to processing, manufacturing and utilities | 145 | 65 | 70 | 90 | 130 | 55 |
| 34 | Total employed labour force 15 years and over | 2,750 | 2,145 | 2,185 | 3,095 | 2,640 | 2,400 |
| by place of work | | | | | | | |
| 35 | Males | 1,510 | 1,140 | 1,110 | 1,615 | 1,385 | 1,290 |
| 36 | Usual place of work | 1,365 | 975 | 965 | 1,465 | 1,215 | 1,165 |
| 37 | At home | 40 | 50 | 35 | 40 | 55 | 45 |
| 38 | Outside Canada | 10 | - | - | 10 | - | 10 |
| 39 | No fixed workplace | 110 | 115 | 100 | 105 | 115 | 60 |
| 40 | Females | 1,240 | 1,005 | 1,075 | 1,475 | 1,250 | 1,115 |
| 41 | Usual place of work | 1,160 | 875 | 1,005 | 1,365 | 1,160 | 1,005 |
| 42 | At home | 50 | 100 | 60 | 55 | 30 | 60 |
| 43 | Outside Canada | - | - | - | - | - | - |
| 44 | No fixed workplace | 30 | 25 | 10 | 55 | 60 | 55 |

See reference material at the end of the publication. - Voir les documents de référence à la fin de la publication.

Tableau 1. Certaines caractéristiques des secteurs de recensement, recensement de 1996 - Données intégrales et données-échantillon (20 %)

| Brantford 0100 | Brantford 0101 | Brantford 0102 | Brantford 0110 | | Caractéristiques | N° |
|--|-------------------|-------------------|-------------------|--|---|----|
| CARACTÉRISTIQUES DE LA POPULATION | | | | | | |
| selon la catégorie de travailleur(euse)s | | | | | | |
| Catégorie de travailleur(euse)s - | | | | | | |
| 25 | 40 | 10 | 105 | | Sans objet (35) | 1 |
| 1,510 | 1,620 | 600 | 4,450 | | Toutes les catégories de travailleur(euse)s (36) | 2 |
| 1,270 | 1,360 | 530 | 4,115 | | Travailleur(euse)s rémunéré(e)s | 3 |
| 1,180 | 1,270 | 485 | 4,005 | | Employé(e)s | 4 |
| | | | | | Travailleur(euse)s autonomes (entreprise constituée en société) | 5 |
| 90 | 95 | 50 | 110 | | Travailleur(euse)s autonomes (entreprise non constituée en société) | 6 |
| 230 | 230 | 65 | 320 | | Travailleur(euse)s familiaux (familiales) non rémunéré(e)s | 7 |
| 10 | 35 | - | 15 | | | |
| selon les grandes catégories professionnelles | | | | | | |
| 775 | 940 | 315 | 2,390 | | Population active masculine de 15 ans et plus | 8 |
| - | 40 | - | 20 | | Profession - Sans objet (35) | 9 |
| 780 | 905 | 320 | 2,370 | | Toutes les professions (36) | 10 |
| 110 | 95 | 75 | 225 | | A Gestion | 11 |
| 25 | 55 | 10 | 185 | | B Affaires, finance et administration | 12 |
| 40 | 55 | 30 | 125 | | C Sciences naturelles et appliquées et professions apparentées | 13 |
| 35 | 20 | 25 | 20 | | D Secteur de la santé | 14 |
| 10 | 40 | 10 | 125 | | E Sciences sociales, enseignement, administration publique et religion | 15 |
| - | - | - | 40 | | F Arts, culture, sports et loisirs | 16 |
| 100 | 130 | 45 | 345 | | G Ventes et services | 17 |
| 240 | 260 | 85 | 645 | | H Métiers, transport et machinerie | 18 |
| 110 | 100 | 25 | 85 | | I Professions propres au secteur primaire | 19 |
| 105 | 140 | - | 570 | | J Transformation, fabrication et services d'utilité publique | 20 |
| 755 | 720 | 290 | 2,165 | | Population active féminine de 15 ans et plus | 21 |
| 25 | - | 10 | 85 | | Profession - Sans objet (35) | 22 |
| 735 | 720 | 280 | 2,085 | | Toutes les professions (36) | 23 |
| 35 | 75 | 15 | 135 | | A Gestion | 24 |
| 205 | 170 | 100 | 640 | | B Affaires, finance et administration | 25 |
| 15 | 10 | 10 | 20 | | C Sciences naturelles et appliquées et professions apparentées | 26 |
| 110 | 50 | 35 | 150 | | D Secteur de la santé | 27 |
| 45 | 55 | 20 | 155 | | E Sciences sociales, enseignement, administration publique et religion | 28 |
| 15 | 15 | 10 | 65 | | F Arts, culture, sports et loisirs | 29 |
| 215 | 240 | 75 | 705 | | G Ventes et services | 30 |
| 10 | 30 | - | 45 | | H Métiers, transport et machinerie | 31 |
| 35 | 30 | 10 | 20 | | I Professions propres au secteur primaire | 32 |
| 45 | 45 | 10 | 150 | | J Transformation, fabrication et services d'utilité publique | 33 |
| 1,450 | 1,595 | 580 | 4,260 | | Population active occupée totale de 15 ans et plus | 34 |
| selon le lieu de travail | | | | | | |
| 745 | 885 | 310 | 2,305 | | Hommes | 35 |
| 515 | 585 | 215 | 1,930 | | Lieu de travail habituel | 36 |
| 135 | 175 | 45 | 110 | | A domicile | 37 |
| 10 | - | - | 15 | | En dehors du Canada | 38 |
| 85 | 115 | 45 | 250 | | Sans adresse de travail fixe | 39 |
| 705 | 710 | 270 | 1,955 | | Femmes | 40 |
| 565 | 540 | 230 | 1,745 | | Lieu de travail habituel | 41 |
| 110 | 105 | 25 | 105 | | A domicile | 42 |
| - | - | - | - | | En dehors du Canada | 43 |
| 25 | 65 | 15 | 95 | | Sans adresse de travail fixe | 44 |

See reference material at the end of the publication. - Voir les documents de référence à la fin de la publication.

Table 1. Selected Characteristics for Census Tracts, 1996 Census - 100% Data and 20% Sample Data

| No. | Characteristics | Brantford 0012 | Brantford 0013 | Brantford 0014.01 | Brantford 0014.02 | Brantford 0014.03 | Brantford 0014.04 |
|---|--|-------------------|-------------------|----------------------|----------------------|----------------------|----------------------|
| POPULATION CHARACTERISTICS | | | | | | | |
| 1 | Total employed labour force 15 years and over with usual place of work or no fixed workplace | 2,660 | 1,990 | 2,085 | 2,990 | 2,550 | 2,285 |
| 2 | by mode of transportation | | | | | | |
| | Males | 1,475 | 1,090 | 1,070 | 1,570 | 1,330 | 1,230 |
| 3 | Car, truck, van, as driver | 1,220 | 895 | 960 | 1,455 | 1,160 | 1,065 |
| 4 | Car, truck, van, as passenger | 145 | 85 | 70 | 40 | 120 | 120 |
| 5 | Public transit | 25 | 20 | 10 | 10 | - | 25 |
| 6 | Walked to work | 50 | 60 | 15 | 45 | 20 | 15 |
| 7 | Other method | 30 | 35 | 15 | 20 | 20 | 10 |
| 8 | Females | 1,190 | 900 | 1,015 | 1,420 | 1,220 | 1,055 |
| 9 | Car, truck, van, as driver | 945 | 760 | 870 | 1,120 | 995 | 860 |
| 10 | Car, truck, van, as passenger | 115 | 50 | 90 | 170 | 125 | 110 |
| 11 | Public transit | 25 | 25 | 45 | 20 | 25 | 40 |
| 12 | Walked to work | 95 | 55 | - | 105 | 65 | 30 |
| 13 | Other method | 10 | 10 | - | 10 | 10 | 15 |
| 1996 INCOME CHARACTERISTICS | | | | | | | |
| Total income of population 15 years and over | | | | | | | |
| by sex and total income groups | | | | | | | |
| 14 | Total income of males 15 years and over | 2,340 | 1,835 | 1,665 | 2,650 | 1,990 | 1,745 |
| 15 | Without income | 80 | 60 | 45 | 60 | 55 | 65 |
| 16 | With income | 2,260 | 1,775 | 1,625 | 2,585 | 1,935 | 1,680 |
| 17 | Under \$1,000 (39) | 80 | 30 | 65 | 110 | 50 | 120 |
| 18 | \$ 1,000 - \$ 2,999 | 85 | 65 | 50 | 50 | 75 | 60 |
| 19 | \$ 3,000 - \$ 4,999 | 35 | 35 | 45 | 55 | 55 | 80 |
| 20 | \$ 5,000 - \$ 6,999 | 55 | 55 | 50 | 75 | 30 | 65 |
| 21 | \$ 7,000 - \$ 9,999 | 105 | 50 | 70 | 85 | 70 | 70 |
| 22 | \$10,000 - \$11,999 | 95 | 95 | 60 | 70 | 55 | 35 |
| 23 | \$12,000 - \$14,999 | 210 | 80 | 70 | 120 | 100 | 30 |
| 24 | \$15,000 - \$19,999 | 285 | 190 | 135 | 245 | 170 | 90 |
| 25 | \$20,000 - \$24,999 | 260 | 155 | 145 | 275 | 140 | 75 |
| 26 | \$25,000 - \$29,999 | 185 | 125 | 150 | 200 | 135 | 125 |
| 27 | \$30,000 - \$34,999 | 250 | 105 | 110 | 215 | 195 | 130 |
| 28 | \$35,000 - \$39,999 | 145 | 155 | 130 | 190 | 185 | 125 |
| 29 | \$40,000 - \$44,999 | 200 | 140 | 145 | 215 | 125 | 85 |
| 30 | \$45,000 - \$49,999 | 80 | 85 | 80 | 160 | 150 | 95 |
| 31 | \$50,000 - \$59,999 | 110 | 155 | 170 | 200 | 195 | 130 |
| 32 | \$60,000 and over | 70 | 245 | 145 | 320 | 205 | 355 |
| 33 | Average income \$ (40) | 25,650 | 36,371 | 30,616 | 33,453 | 33,501 | 38,815 |
| 34 | Median income \$ (40) | 23,245 | 30,193 | 29,368 | 29,962 | 31,432 | 34,084 |
| 35 | Standard error of average income \$ (40) | 710 | 1,752 | 1,232 | 981 | 1,117 | 1,974 |
| 36 | Total income of females 15 years and over | 2,760 | 2,020 | 1,805 | 3,010 | 2,270 | 1,805 |
| 37 | Without income | 205 | 105 | 135 | 215 | 180 | 160 |
| 38 | With income | 2,560 | 1,920 | 1,675 | 2,790 | 2,095 | 1,640 |
| 39 | Under \$1,000 (39) | 110 | 55 | 70 | 110 | 110 | 100 |
| 40 | \$ 1,000 - \$ 2,999 | 130 | 130 | 145 | 170 | 115 | 110 |
| 41 | \$ 3,000 - \$ 4,999 | 120 | 100 | 75 | 130 | 80 | 85 |
| 42 | \$ 5,000 - \$ 6,999 | 125 | 110 | 125 | 185 | 95 | 100 |
| 43 | \$ 7,000 - \$ 9,999 | 290 | 130 | 135 | 270 | 145 | 75 |
| 44 | \$10,000 - \$11,999 | 245 | 135 | 115 | 280 | 195 | 95 |
| 45 | \$12,000 - \$14,999 | 300 | 175 | 200 | 280 | 205 | 175 |
| 46 | \$15,000 - \$19,999 | 415 | 295 | 155 | 380 | 255 | 180 |
| 47 | \$20,000 - \$24,999 | 275 | 165 | 165 | 335 | 215 | 135 |
| 48 | \$25,000 - \$29,999 | 210 | 175 | 115 | 170 | 235 | 125 |
| 49 | \$30,000 - \$34,999 | 130 | 120 | 135 | 100 | 170 | 110 |
| 50 | \$35,000 - \$39,999 | 60 | 50 | 70 | 115 | 105 | 60 |
| 51 | \$40,000 - \$44,999 | 25 | 80 | 50 | 70 | 70 | 55 |
| 52 | \$45,000 - \$49,999 | 55 | 45 | 45 | 40 | 20 | 45 |
| 53 | \$50,000 - \$59,999 | 30 | 45 | 20 | 95 | 30 | 90 |
| 54 | \$60,000 and over | 35 | 100 | 50 | 60 | 45 | 80 |
| 55 | Average income \$ (40) | 17,165 | 21,401 | 19,046 | 18,660 | 19,436 | 22,611 |
| 56 | Median income \$ (40) | 14,389 | 16,649 | 14,321 | 14,809 | 16,726 | 16,027 |
| 57 | Standard error of average income \$ (40) | 523 | 925 | 794 | 663 | 636 | 1,097 |
| by composition of total income | | | | | | | |
| 58 | Total - Composition of total income % (41) | 100.0 | 100.0 | 100.0 | 100.0 | 100.0 | 100.0 |
| 59 | Employment income % | 65.9 | 67.8 | 75.4 | 70.2 | 75.2 | 82.8 |
| 60 | Government transfer payments % | 23.3 | 13.3 | 13.1 | 16.8 | 13.5 | 8.5 |
| 61 | Other % | 10.8 | 18.9 | 11.5 | 13.0 | 11.3 | 8.7 |

See reference material at the end of the publication. - Voir les documents de référence à la fin de la publication.

Tableau 1. Certaines caractéristiques des secteurs de recensement, recensement de 1996 - Données intégrales et données-échantillon (20 %)

| Brantford 0100 | Brantford 0101 | Brantford 0102 | Brantford 0110 | | Caractéristiques | N° |
|---|-------------------|-------------------|-------------------|--|--|----|
| CARACTÉRISTIQUES DE LA POPULATION | | | | | | |
| 1,185 | 1,300 | 515 | 4,025 | | Population active occupée totale de 15 ans et plus ayant un lieu de travail habituel ou sans adresse de travail fixe | 1 |
| 600 | 695 | 265 | 2,180 | | Hommes | 2 |
| 525 | 650 | 260 | 1,845 | | Automobile, camion ou fourgonnette, en tant que conducteur | 3 |
| 35 | 30 | 10 | 150 | | Automobile, camion ou fourgonnette, en tant que passager | 4 |
| 10 | - | - | 15 | | Transport en commun | 5 |
| 25 | - | - | 110 | | À pied | 6 |
| - | - | - | 55 | | Autre moyen | 7 |
| 590 | 605 | 250 | 1,845 | | Femmes | 8 |
| 535 | 520 | 225 | 1,395 | | Automobile, camion ou fourgonnette, en tant que conductrice | 9 |
| 30 | 60 | 10 | 155 | | Automobile, camion ou fourgonnette, en tant que passagère | 10 |
| 10 | - | - | 15 | | Transport en commun | 11 |
| 10 | 10 | 10 | 225 | | À pied | 12 |
| - | - | - | 45 | | Autre moyen | 13 |
| CARACTÉRISTIQUES DU REVENU DE 1996 | | | | | | |
| Revenu total de la population de 15 ans et plus selon le sexe et les tranches de revenu total | | | | | | |
| 1,130 | 1,240 | 455 | 3,160 | | Revenu total des hommes de 15 ans et plus .. | 14 |
| 15 | 40 | - | 110 | | Sans revenu | 15 |
| 1,115 | 1,200 | 445 | 3,045 | | Avec un revenu | 16 |
| 30 | 90 | 10 | 95 | | Moins de 1 000 \$ (39) | 17 |
| 55 | 25 | 10 | 120 | | 1 000 \$ - 2 999 \$ | 18 |
| 50 | 65 | 20 | 85 | | 3 000 \$ - 4 999 \$ | 19 |
| 40 | 55 | 10 | 75 | | 5 000 \$ - 6 999 \$ | 20 |
| 45 | 75 | 20 | 175 | | 7 000 \$ - 9 999 \$ | 21 |
| 50 | 45 | - | 90 | | 10 000 \$ - 11 999 \$ | 22 |
| 50 | 55 | 25 | 165 | | 12 000 \$ - 14 999 \$ | 23 |
| 85 | 95 | 30 | 250 | | 15 000 \$ - 19 999 \$ | 24 |
| 85 | 100 | 30 | 265 | | 20 000 \$ - 24 999 \$ | 25 |
| 75 | 100 | 15 | 175 | | 25 000 \$ - 29 999 \$ | 26 |
| 110 | 100 | 45 | 270 | | 30 000 \$ - 34 999 \$ | 27 |
| 100 | 35 | 25 | 250 | | 35 000 \$ - 39 999 \$ | 28 |
| 65 | 40 | 30 | 330 | | 40 000 \$ - 44 999 \$ | 29 |
| 50 | 45 | 20 | 95 | | 45 000 \$ - 49 999 \$ | 30 |
| 95 | 95 | 75 | 300 | | 50 000 \$ - 59 999 \$ | 31 |
| 115 | 165 | 75 | 300 | | 60 000 \$ et plus | 32 |
| 31,192 | 32,355 | 45,446 | 32,770 | | Revenu moyen \$ (40) | 33 |
| 28,990 | 24,408 | 34,170 | 31,087 | | Revenu médian \$ (40) | 34 |
| 1,573 | 2,118 | 4,446 | 1,118 | | Erreur type du revenu moyen \$ (40) | 35 |
| 1,125 | 1,160 | 470 | 3,445 | | Revenu total des femmes de 15 ans et plus .. | 36 |
| 35 | 55 | 50 | 320 | | Sans revenu | 37 |
| 1,090 | 1,105 | 425 | 3,125 | | Avec un revenu | 38 |
| 20 | 65 | - | 150 | | Moins de 1 000 \$ (39) | 39 |
| 90 | 60 | 30 | 145 | | 1 000 \$ - 2 999 \$ | 40 |
| 65 | 85 | 35 | 135 | | 3 000 \$ - 4 999 \$ | 41 |
| 75 | 90 | 40 | 180 | | 5 000 \$ - 6 999 \$ | 42 |
| 75 | 85 | 30 | 280 | | 7 000 \$ - 9 999 \$ | 43 |
| 45 | 60 | 40 | 245 | | 10 000 \$ - 11 999 \$ | 44 |
| 115 | 75 | 30 | 390 | | 12 000 \$ - 14 999 \$ | 45 |
| 135 | 125 | 60 | 475 | | 15 000 \$ - 19 999 \$ | 46 |
| 140 | 90 | 15 | 285 | | 20 000 \$ - 24 999 \$ | 47 |
| 60 | 45 | 25 | 270 | | 25 000 \$ - 29 999 \$ | 48 |
| 90 | 90 | 30 | 175 | | 30 000 \$ - 34 999 \$ | 49 |
| 55 | 35 | 20 | 140 | | 35 000 \$ - 39 999 \$ | 50 |
| 20 | 40 | - | 70 | | 40 000 \$ - 44 999 \$ | 51 |
| 10 | 30 | 15 | 65 | | 45 000 \$ - 49 999 \$ | 52 |
| 65 | 30 | 10 | 40 | | 50 000 \$ - 59 999 \$ | 53 |
| 25 | 95 | 25 | 70 | | 60 000 \$ et plus | 54 |
| 20,232 | 22,693 | 20,933 | 18,587 | | Revenu moyen \$ (40) | 55 |
| 17,579 | 15,020 | 14,656 | 15,136 | | Revenu médian \$ (40) | 56 |
| 920 | 1,431 | 1,837 | 521 | | Erreur type du revenu moyen \$ (40) | 57 |
| selon la composition du revenu total | | | | | | |
| 100.0 | 100.0 | 100.0 | 100.0 | | Total - Composition du revenu total % (41) ... | 58 |
| 76.5 | 76.1 | 79.7 | 77.0 | | Revenu d'emploi % | 59 |
| 12.9 | 9.7 | 11.8 | 13.9 | | Transferts gouvernementaux % | 60 |
| 10.5 | 14.1 | 8.5 | 9.1 | | Autres % | 61 |

See reference material at the end of the publication. - Voir les documents de référence à la fin de la publication.

Table 1. Selected Characteristics for Census Tracts, 1996 Census - 100% Data and 20% Sample Data

| No. | Characteristics | Brantford 0012 | Brantford 0013 | Brantford 0014.01 | Brantford 0014.02 | Brantford 0014.03 | Brantford 0014.04 |
|---|---|-------------------|-------------------|----------------------|----------------------|----------------------|----------------------|
| 1996 INCOME CHARACTERISTICS | | | | | | | |
| Employment income of population 15 years and over by sex and work activity | | | | | | | |
| 1 | Males - worked full-year, full-time (42) | 940 | 745 | 810 | 1,120 | 985 | 855 |
| 2 | Average employment income \$ | 34,591 | 47,422 | 38,488 | 46,136 | 42,218 | 54,805 |
| 3 | Standard error of average employment income \$ | 1,055 | 2,892 | 1,770 | 1,545 | 1,656 | 2,764 |
| 4 | Males - worked part-year or part-time (43) | 680 | 540 | 420 | 630 | 480 | 550 |
| 5 | Average employment income \$ | 14,360 | 19,321 | 14,744 | 17,806 | 18,146 | 15,265 |
| 6 | Standard error of average employment income \$ | 1,057 | 2,903 | 1,750 | 1,585 | 1,728 | 1,687 |
| 7 | Females - worked full-year, full-time (42) | 650 | 470 | 525 | 635 | 610 | 550 |
| 8 | Average employment income \$ | 25,135 | 34,004 | 30,721 | 33,545 | 29,106 | 35,577 |
| 9 | Standard error of average employment income \$ | 1,034 | 2,391 | 1,431 | 1,813 | 1,209 | 2,039 |
| 10 | Females - worked part-year or part-time (43) | 760 | 715 | 645 | 1,030 | 750 | 705 |
| 11 | Average employment income \$ | 10,639 | 12,039 | 11,859 | 12,191 | 13,224 | 13,061 |
| 12 | Standard error of average employment income \$ | 724 | 849 | 828 | 803 | 903 | 1,209 |
| Total income of Census families by family income groups | | | | | | | |
| 13 | Census family income of all families | 1,795 | 1,440 | 1,305 | 2,015 | 1,545 | 1,305 |
| 14 | Under \$10,000 | 60 | 20 | 30 | 50 | 45 | 15 |
| 15 | \$ 10,000 - \$ 19,999 | 175 | 65 | 110 | 105 | 35 | 60 |
| 16 | \$ 20,000 - \$ 29,999 | 365 | 185 | 120 | 235 | 195 | 75 |
| 17 | \$ 30,000 - \$ 39,999 | 330 | 235 | 130 | 255 | 225 | 140 |
| 18 | \$ 40,000 - \$ 49,999 | 220 | 175 | 160 | 250 | 150 | 145 |
| 19 | \$ 50,000 - \$ 59,999 | 250 | 175 | 145 | 285 | 165 | 170 |
| 20 | \$ 60,000 - \$ 69,999 | 155 | 135 | 150 | 200 | 240 | 130 |
| 21 | \$ 70,000 - \$ 79,999 | 100 | 120 | 195 | 195 | 165 | 140 |
| 22 | \$ 80,000 - \$ 89,999 | 70 | 95 | 105 | 110 | 120 | 100 |
| 23 | \$ 90,000 - \$ 99,999 | 20 | 55 | 60 | 125 | 80 | 60 |
| 24 | \$100,000 and over | 50 | 175 | 95 | 210 | 120 | 270 |
| 25 | Average family income \$ | 43,225 | 63,134 | 57,311 | 60,024 | 58,560 | 73,564 |
| 26 | Median family income \$ | 38,525 | 50,899 | 56,285 | 54,151 | 57,437 | 63,165 |
| 27 | Standard error of average family income \$ | 1,110 | 2,798 | 1,776 | 1,872 | 1,604 | 2,747 |
| Incidence of low income (44) | | | | | | | |
| 28 | Total - Economic families | 1,840 | 1,425 | 1,300 | 2,040 | 1,525 | 1,280 |
| 29 | Low income | 235 | 85 | 125 | 170 | 80 | 50 |
| 30 | Incidence of low income % (45) | 12.9 | 6.0 | 9.6 | 8.4 | 5.2 | 4.2 |
| 31 | Total - Unattached individuals 15 years and over | 970 | 455 | 250 | 635 | 510 | 155 |
| 32 | Low income | 350 | 90 | 120 | 180 | 95 | 55 |
| 33 | Incidence of low income % (45) | 36.3 | 19.7 | 48.5 | 28.3 | 18.7 | 34.8 |
| 34 | Total - Population in private households | 6,235 | 4,785 | 4,420 | 6,745 | 5,370 | 4,590 |
| 35 | Low income | 1,045 | 360 | 480 | 660 | 345 | 230 |
| 36 | Incidence of low income % (45) | 16.8 | 7.5 | 10.8 | 9.8 | 6.4 | 5.0 |
| Total income of private households by household income groups | | | | | | | |
| 37 | Household income of all private households .. | 2,725 | 1,835 | 1,530 | 2,605 | 1,945 | 1,390 |
| 38 | Under \$10,000 | 95 | 35 | 55 | 65 | 55 | 30 |
| 39 | \$ 10,000 - \$ 19,999 | 645 | 195 | 205 | 375 | 180 | 50 |
| 40 | \$ 20,000 - \$ 29,999 | 575 | 270 | 145 | 345 | 275 | 95 |
| 41 | \$ 30,000 - \$ 39,999 | 415 | 280 | 155 | 345 | 230 | 130 |
| 42 | \$ 40,000 - \$ 49,999 | 260 | 205 | 190 | 265 | 205 | 155 |
| 43 | \$ 50,000 - \$ 59,999 | 255 | 190 | 150 | 300 | 170 | 180 |
| 44 | \$ 60,000 - \$ 69,999 | 195 | 175 | 170 | 215 | 240 | 135 |
| 45 | \$ 70,000 - \$ 79,999 | 115 | 120 | 200 | 215 | 215 | 160 |
| 46 | \$ 80,000 - \$ 89,999 | 75 | 110 | 100 | 125 | 145 | 85 |
| 47 | \$ 90,000 - \$ 99,999 | 45 | 70 | 50 | 115 | 75 | 70 |
| 48 | \$100,000 and over | 55 | 190 | 115 | 230 | 150 | 300 |
| 49 | Average household income \$ | 37,348 | 57,498 | 53,248 | 53,214 | 54,367 | 73,518 |
| 50 | Median household income \$ | 31,544 | 46,119 | 50,867 | 45,129 | 51,070 | 64,273 |
| 51 | Standard error of average household income \$ | 934 | 2,331 | 1,707 | 1,598 | 1,461 | 2,732 |

See reference material at the end of the publication. - Voir les documents de référence à la fin de la publication.

Tableau 1. Certaines caractéristiques des secteurs de recensement, recensement de 1996 - Données intégrales et données-échantillon (20 %)

| Brantford 0100 | Brantford 0101 | Brantford 0102 | Brantford 0110 | | Caractéristiques | N° |
|--|----------------|----------------|----------------|--|---|----|
| CARACTÉRISTIQUES DU REVENU DE 1996 | | | | | | |
| Population de 15 ans et plus ayant un revenu d'emploi selon le sexe et le travail | | | | | | |
| Hommes ayant travaillé toute l'année | | | | | | |
| 495 | 610 | 245 | 1,590 | | Population de 15 ans et plus ayant un revenu d'emploi selon le sexe et le travail | |
| 43,074 | 42,931 | 59,144 | 41,347 | | Hommes ayant travaillé toute l'année à plein temps (42) | 1 |
| 2,237 | 2,994 | 6,225 | 1,509 | | Revenu moyen d'emploi \$ | 2 |
| | | | | | Erreur type du revenu moyen d'emploi \$ | 3 |
| Hommes ayant travaillé une partie de l'année | | | | | | |
| 330 | 295 | 80 | 795 | | Hommes ayant travaillé une partie de l'année ou à temps partiel (43) | 4 |
| 14,346 | 16,486 | 26,382 | 18,662 | | Revenu moyen d'emploi \$ | 5 |
| 1,980 | 3,847 | 8,591 | 2,119 | | Erreur type du revenu moyen d'emploi \$ | 6 |
| Femmes ayant travaillé toute l'année | | | | | | |
| 330 | 335 | 125 | 1,020 | | Femmes ayant travaillé toute l'année à plein temps (42) | 7 |
| 29,048 | 33,296 | 29,263 | 26,883 | | Revenu moyen d'emploi \$ | 8 |
| 1,594 | 2,768 | 3,447 | 996 | | Erreur type du revenu moyen d'emploi \$ | 9 |
| Femmes ayant travaillé une partie de l'année | | | | | | |
| 445 | 410 | 160 | 1,025 | | Femmes ayant travaillé une partie de l'année ou à temps partiel (43) | 10 |
| 12,895 | 14,939 | 17,291 | 12,047 | | Revenu moyen d'emploi \$ | 11 |
| 1,200 | 1,732 | 4,125 | 673 | | Erreur type du revenu moyen d'emploi \$ | 12 |
| Revenu total des familles de recensement selon les tranches de revenu de la famille | | | | | | |
| Revenu de la famille de recensement de toutes les familles | | | | | | |
| 815 | 890 | 340 | 2,425 | | Revenu de la famille de recensement de toutes les familles | 13 |
| 20 | 30 | 10 | 45 | | Moins de 10 000 \$ | 14 |
| 40 | 45 | - | 170 | | 10 000 \$ - 19 999 \$ | 15 |
| 50 | 135 | 30 | 290 | | 20 000 \$ - 29 999 \$ | 16 |
| 100 | 80 | 50 | 270 | | 30 000 \$ - 39 999 \$ | 17 |
| 85 | 120 | 50 | 320 | | 40 000 \$ - 49 999 \$ | 18 |
| 95 | 85 | 70 | 385 | | 50 000 \$ - 59 999 \$ | 19 |
| 100 | 80 | 20 | 285 | | 60 000 \$ - 69 999 \$ | 20 |
| 90 | 65 | 25 | 240 | | 70 000 \$ - 79 999 \$ | 21 |
| 55 | 75 | 25 | 150 | | 80 000 \$ - 89 999 \$ | 22 |
| 20 | 35 | - | 120 | | 90 000 \$ - 99 999 \$ | 23 |
| 145 | 140 | 55 | 145 | | 100 000 \$ et plus | 24 |
| 64,626 | 63,893 | 69,953 | 56,875 | | Revenu moyen des familles \$ | 25 |
| 59,989 | 53,843 | 54,465 | 53,011 | | Revenu médian des familles \$ | 26 |
| 2,470 | 3,186 | 5,776 | 1,549 | | Erreur type du revenu moyen des familles \$ | 27 |
| Fréquence des unités à faible revenu (44) | | | | | | |
| 810 | 905 | 345 | 2,465 | | Total - Familles économiques | 28 |
| 50 | 65 | 10 | 175 | | Faible revenu | 29 |
| 6.3 | 7.0 | 1.3 | 7.1 | | Fréquence des unités à faible revenu %(45) | 30 |
| Total - Personnes hors famille économique de 15 ans et plus | | | | | | |
| 135 | 155 | 75 | 745 | | Total - Personnes hors famille économique de 15 ans et plus | 31 |
| 40 | 10 | 10 | 250 | | Faible revenu | 32 |
| 29.1 | 3.3 | 12.5 | 33.3 | | Fréquence des unités à faible revenu %(45) | 33 |
| 2,800 | 2,990 | 1,165 | 8,620 | | Total - Population dans les ménages privés | 34 |
| 180 | 185 | 30 | 765 | | Faible revenu | 35 |
| 6.4 | 6.2 | 2.3 | 8.9 | | Fréquence des unités à faible revenu %(45) | 36 |
| Revenu total des ménages privés selon les tranches de revenu du ménage | | | | | | |
| Revenu du ménage de tous les ménages privés | | | | | | |
| 910 | 1,040 | 400 | 3,135 | | Revenu du ménage de tous les ménages privés | 37 |
| 15 | 35 | - | 135 | | Moins de 10 000 \$ | 38 |
| 80 | 85 | 20 | 490 | | 10 000 \$ - 19 999 \$ | 39 |
| 65 | 140 | 30 | 410 | | 20 000 \$ - 29 999 \$ | 40 |
| 125 | 110 | 45 | 355 | | 30 000 \$ - 39 999 \$ | 41 |
| 95 | 135 | 60 | 315 | | 40 000 \$ - 49 999 \$ | 42 |
| 95 | 90 | 90 | 380 | | 50 000 \$ - 59 999 \$ | 43 |
| 115 | 95 | 20 | 330 | | 60 000 \$ - 69 999 \$ | 44 |
| 75 | 80 | 35 | 260 | | 70 000 \$ - 79 999 \$ | 45 |
| 65 | 90 | 20 | 170 | | 80 000 \$ - 89 999 \$ | 46 |
| 30 | 35 | 10 | 120 | | 90 000 \$ - 99 999 \$ | 47 |
| 150 | 140 | 70 | 170 | | 100 000 \$ et plus | 48 |
| 62,282 | 61,391 | 72,719 | 50,271 | | Revenu moyen des ménages \$ | 49 |
| 58,408 | 50,860 | 55,468 | 45,093 | | Revenu médian des ménages \$ | 50 |
| 2,440 | 2,818 | 5,650 | 1,365 | | Erreur type du revenu moyen des ménages \$ | 51 |

See reference material at the end of the publication. - Voir les documents de référence à la fin de la publication.

Table 1. Selected Characteristics for Census Tracts, 1996 Census - 100% Data and 20% Sample Data

| No. | Characteristics | Brantford 0012 | Brantford 0013 | Brantford 0014.01 | Brantford 0014.02 | Brantford 0014.03 | Brantford 0014.04 |
|---|--|-------------------|-------------------|----------------------|----------------------|----------------------|----------------------|
| DWELLING AND HOUSEHOLD CHARACTERISTICS | | | | | | | |
| 1 | Total number of occupied private dwellings by tenure | 2,730 | 1,835 | 1,535 | 2,605 | 1,940 | 1,390 |
| 2 | Owned | 1,665 | 1,500 | 1,295 | 2,060 | 1,340 | 1,180 |
| 3 | Rented | 1,060 | 335 | 235 | 545 | 600 | 215 |
| 4 | Band housing | - | - | - | - | - | - |
| by structural type of dwelling | | | | | | | |
| 5 | Single-detached house | 1,570 | 1,520 | 1,255 | 2,100 | 1,175 | 965 |
| 6 | Semi-detached house | 200 | 15 | 125 | - | 35 | 270 |
| 7 | Row house | 235 | 85 | - | 90 | 345 | 85 |
| 8 | Apartment, detached duplex | 105 | - | 10 | - | - | - |
| 9 | Apartment building, five or more storeys | 405 | 65 | 110 | 240 | 355 | - |
| 10 | Apartment building, less than five storeys | 205 | 145 | 35 | 165 | .35 | 70 |
| 11 | Other single attached house | 10 | - | - | - | - | - |
| 12 | Movable dwelling (46) | - | - | - | - | - | - |
| by condition of dwelling | | | | | | | |
| 13 | Regular maintenance only | 2,025 | 1,335 | 1,120 | 1,890 | 1,655 | 1,000 |
| 14 | Minor repairs | 525 | 415 | 310 | 620 | 215 | 345 |
| 15 | Major repairs | 170 | 80 | .95 | 95 | 70 | 45 |
| by period of construction | | | | | | | |
| 16 | Before 1946 | 765 | 255 | 15 | 65 | 15 | - |
| 17 | 1946 - 1960 | 885 | 815 | 85 | 675 | 50 | 15 |
| 18 | 1961 - 1970 | 390 | 285 | 510 | 920 | 385 | 130 |
| 19 | 1971 - 1980 | 355 | 295 | 510 | 670 | 835 | 875 |
| 20 | 1981 - 1990 | 250 | 175 | 255 | 220 | 320 | 360 |
| 21 | 1991 - 1996 (47) | 75 | 10 | 155 | 55 | 335 | 10 |
| 22 | Average number of rooms per dwelling | 5.8 | 7.2 | 7.1 | 7.1 | 7.0 | 8.1 |
| 23 | Average number of bedrooms per dwelling (48) | 2.4 | 2.9 | 3.0 | 2.9 | 2.9 | 3.3 |
| 24 | Average value of dwelling \$ | 110,363 | 138,399 | 137,993 | 138,934 | 150,291 | 158,053 |
| 25 | Total number of private households by size of household | 2,730 | 1,835 | 1,530 | 2,600 | 1,945 | 1,390 |
| 26 | 1 person | 835 | 395 | 225 | 520 | 380 | 95 |
| 27 | 2 persons | 975 | 660 | 475 | 1,005 | 610 | 360 |
| 28 | 3 persons | 415 | 285 | 290 | 400 | 340 | 295 |
| 29 | 4-5 persons | 445 | 450 | 495 | 610 | 560 | 575 |
| 30 | 6 or more persons | 50 | 40 | 45 | 65 | 45 | 60 |
| by household type | | | | | | | |
| 31 | One family households | 1,780 | 1,385 | 1,290 | 1,995 | 1,505 | 1,250 |
| 32 | Multiple-family households | 10 | 20 | 10 | 10 | 20 | 30 |
| 33 | Non-family households | 940 | 425 | 235 | 605 | 415 | 115 |
| 34 | Number of persons in private households | 6,245 | 4,780 | 4,420 | 6,750 | 5,375 | 4,590 |
| 35 | Average number of persons per household | 2.3 | 2.6 | 2.9 | 2.6 | 2.8 | 3.3 |
| 36 | Average number of persons per room | 0.4 | 0.4 | 0.4 | 0.4 | 0.4 | 0.4 |
| 37 | Tenant one-family households without additional persons (49) | 570 | 240 | 100 | 270 | 290 | 135 |
| 38 | Average gross rent \$ (50) | 620 | 649 | 632 | 625 | 729 | 766 |
| 39 | Gross rent >= 30% of household income (50) .. | 510 | 170 | 115 | 230 | 275 | 65 |
| 40 | Owner one-family households without additional persons (51) | 1,110 | 1,085 | 1,110 | 1,580 | 1,090 | 1,030 |
| 41 | Average owner's major payments \$ (52) | 665 | 667 | 814 | 625 | 810 | 858 |
| 42 | Owner's payments >=30% of household income (52) | 315 | 185 | 230 | 210 | 170 | 125 |
| CENSUS FAMILY CHARACTERISTICS | | | | | | | |
| 43 | Total number of census families in private households by size of census family | 1,795 | 1,435 | 1,305 | 2,015 | 1,545 | 1,305 |
| 44 | 2 persons | 945 | 690 | 525 | 1,035 | 655 | 405 |
| 45 | 3 persons | 375 | 290 | 255 | 335 | 340 | 310 |
| 46 | 4 persons | 350 | 325 | 360 | 465 | 350 | 375 |
| 47 | 5 or more persons | 120 | 130 | 160 | 170 | 200 | 210 |

See reference material at the end of the publication. - Voir les documents de référence à la fin de la publication.

Tableau 1. Certaines caractéristiques des secteurs de recensement, recensement de 1996 - Données intégrales et données-échantillon (20 %)

| Brantford 0100 | Brantford 0101 | Brantford 0102 | Brantford 0110 | | Caractéristiques | N° |
|----------------|----------------|----------------|----------------|--|--|----|
| | | | | | CARACTÉRISTIQUES DES LOGEMENTS ET DES MÉNAGES | |
| 910 | 1,040 | 400 | 3,135 | | Nombre total de logements privés occupés .. | 1 |
| 830 | 910 | 350 | 2,505 | | selon le mode d'occupation | |
| 80 | 125 | 55 | 635 | | Possédés | 2 |
| - | - | - | - | | Loués | 3 |
| | | | | | Logements de bande | 4 |
| 900 | 975 | 365 | 2,130 | | selon le type de construction résidentielle | |
| 10 | - | 20 | 445 | | Maison individuelle non attenante | 5 |
| - | 45 | 20 | 120 | | Maison jumelée | 6 |
| - | - | - | 100 | | Maison en rangée | 7 |
| - | - | - | 45 | | Appartement, duplex non attenant | 8 |
| - | - | - | - | | Appartement, immeuble de cinq étages ou plus | 9 |
| - | 10 | - | 295 | | Appartement, immeuble de moins | 10 |
| - | 10 | - | - | | de cinq étages | 11 |
| - | - | - | - | | Autre maison individuelle attenante | 12 |
| | | | | | Habitation mobile (46) | 12 |
| 600 | 600 | 290 | 2,045 | | selon l'état du logement | |
| 270 | 290 | 85 | 850 | | Entretien régulier seulement | 13 |
| 45 | 150 | 25 | 245 | | Réparations mineures | 14 |
| | | | | | Réparations majeures | 15 |
| 280 | 375 | 100 | 1,230 | | selon la période de construction | |
| 175 | 185 | 60 | 410 | | Avant 1946 | 16 |
| 115 | 165 | 30 | 330 | | 1946-1960 | 17 |
| 125 | 155 | 65 | 645 | | 1961-1970 | 18 |
| 150 | 90 | 40 | 320 | | 1971-1980 | 19 |
| 60 | 70 | 110 | 200 | | 1981-1990 | 20 |
| | | | | | 1991-1996 (47) | 21 |
| 8.3 | 7.7 | 7.5 | 6.8 | | Nombre moyen de pièces par logement | 22 |
| 3.4 | 3.1 | 3.0 | 2.7 | | Nombre moyen de chambres à coucher | |
| 182,675 | 207,190 | 237,476 | 128,932 | | par logement (48) | 23 |
| | | | | | Valeur moyenne du logement \$ | 24 |
| 910 | 1,040 | 400 | 3,140 | | Nombre total de logements privés | 25 |
| 90 | 135 | 55 | 650 | | selon la taille du ménage | |
| 310 | 370 | 150 | 970 | | 1 personne | 26 |
| 165 | 190 | 60 | 535 | | 2 personnes | 27 |
| 300 | 310 | 120 | 920 | | 3 personnes | 28 |
| 55 | 35 | 10 | 70 | | 4-5 personnes | 29 |
| | | | | | 6 personnes ou plus | 30 |
| 790 | 885 | 335 | 2,380 | | selon le genre de ménage | |
| 10 | 10 | - | 25 | | Ménages unifamiliaux | 31 |
| 105 | 150 | 65 | 740 | | Ménages multifamiliaux | 32 |
| | | | | | Ménages non familiaux | 33 |
| 2,815 | 2,990 | 1,160 | 8,615 | | Nombre de personnes dans les ménages privés | 34 |
| 3.1 | 2.9 | 2.9 | 2.7 | | Nombre moyen de personnes par ménage | 35 |
| 0.4 | 0.4 | 0.4 | 0.4 | | Nombre moyen de personnes par pièce | 36 |
| 50 | 95 | 45 | 300 | | Ménages unifamiliaux locataires | |
| 713 | 688 | 827 | 598 | | sans autres personnes (49) | 37 |
| 25 | 50 | - | 290 | | Loyer brut moyen \$ (50) | 38 |
| | | | | | Loyer brut >= 30% du revenu du ménage (50) | 39 |
| 610 | 670 | 245 | 1,965 | | Ménages unifamiliaux propriétaires | |
| 806 | 816 | 844 | 780 | | sans autres personnes (51) | 40 |
| 125 | 135 | 55 | 430 | | Principales dépenses de | |
| | | | | | propriété moyennes \$ (52) | 41 |
| | | | | | Principales dépenses de propriété | |
| | | | | | >=30 % du revenu du ménage (52) | 42 |
| | | | | | CARACTÉRISTIQUES DES FAMILLES DE RECENSEMENT | |
| 815 | 895 | 340 | 2,425 | | Nombre total de familles de recensement dans | 43 |
| 335 | 405 | 165 | 950 | | les ménages privés | |
| 160 | 155 | 50 | 550 | | selon la taille de la famille de recensement | 44 |
| 185 | 215 | 85 | 605 | | 2 personnes | 45 |
| 130 | 115 | 40 | 320 | | 3 personnes | 46 |
| | | | | | 4 personnes | 47 |
| | | | | | 5 personnes ou plus | 47 |

See reference material at the end of the publication. - Voir les documents de référence à la fin de la publication.

Table 1. Selected Characteristics for Census Tracts, 1996 Census - 100% Data and 20% Sample Data

| No. | Characteristics | Brantford 0012 | Brantford 0013 | Brantford 0014.01 | Brantford 0014.02 | Brantford 0014.03 | Brantford 0014.04 |
|--|--|-------------------|-------------------|----------------------|----------------------|----------------------|----------------------|
| CENSUS FAMILY CHARACTERISTICS | | | | | | | |
| by family structure and presence of never-married sons and/or daughters at home | | | | | | | |
| 1 | Total husband-wife families | 1,460 | 1,235 | 1,180 | 1,840 | 1,355 | 1,110 |
| 2 | Total families of now-married couples | 1,275 | 1,125 | 1,125 | 1,755 | 1,255 | 1,070 |
| 3 | Without sons and/or daughters at home .. | 615 | 525 | 420 | 845 | 515 | 295 |
| 4 | With sons and/or daughters at home | 665 | 600 | 710 | 905 | 740 | 775 |
| 5 | 1 son or daughter | 255 | 210 | 215 | 300 | 240 | 240 |
| 6 | 2 sons and/or daughters | 310 | 265 | 330 | 440 | 320 | 340 |
| 7 | 3 or more sons and/or daughters | 95 | 130 | 160 | 165 | 180 | 195 |
| 8 | Total families of common-law couples | 185 | 100 | 60 | 85 | 100 | 40 |
| 9 | Without sons and/or daughters at home .. | 90 | 30 | 20 | 55 | 50 | 10 |
| 10 | With sons and/or daughters at home | 90 | 70 | 40 | 30 | 50 | 30 |
| 11 | 1 son or daughter | 60 | 20 | 15 | 10 | 25 | 10 |
| 12 | 2 sons and/or daughters | 20 | 45 | 20 | 20 | 10 | - |
| 13 | 3 or more sons and/or daughters | 10 | - | - | - | 15 | 10 |
| 14 | Total lone-parent families | 335 | 200 | 120 | 170 | 190 | 195 |
| 15 | Male parent | 80 | 30 | 10 | 20 | 20 | 30 |
| 16 | 1 son or daughter | 55 | 10 | 10 | 20 | 15 | 25 |
| 17 | 2 sons and/or daughters | 20 | 20 | - | - | 10 | - |
| 18 | 3 or more sons and/or daughters | - | - | - | - | - | - |
| 19 | Female parent | 260 | 165 | 110 | 150 | 170 | 165 |
| 20 | 1 son or daughter | 185 | 120 | 75 | 110 | 75 | 75 |
| 21 | 2 sons and/or daughters | 40 | 35 | 25 | 20 | 65 | 55 |
| 22 | 3 or more sons and/or daughters | 30 | 10 | 10 | 15 | 25 | 35 |
| 23 | Total number of never-married sons and/or daughters at home | 1,820 | 1,565 | 1,625 | 2,025 | 1,870 | 1,935 |
| by age groups | | | | | | | |
| 24 | Under 6 years | 490 | 295 | 330 | 360 | 475 | 300 |
| 25 | 6-14 years | 640 | 605 | 600 | 700 | 620 | 740 |
| 26 | 15-17 years | 200 | 205 | 215 | 245 | 215 | 305 |
| 27 | 18-24 years | 315 | 310 | 335 | 480 | 460 | 485 |
| 28 | 25 years and over | 175 | 145 | 140 | 235 | 105 | 110 |
| 29 | Average number of never-married sons and/or daughters at home per census family (53) | 1.0 | 1.1 | 1.2 | 1.0 | 1.2 | 1.5 |
| 30 | Total number of persons in private households | 6,240 | 4,785 | 4,420 | 6,750 | 5,370 | 4,590 |
| by census family status and living arrangements | | | | | | | |
| 31 | Number of non-family persons | 1,165 | 550 | 305 | 865 | 600 | 240 |
| 32 | Living with relatives (54) | 190 | 100 | 55 | 235 | 90 | 80 |
| 33 | Living with non-relatives only | 135 | 60 | 20 | 110 | 130 | 60 |
| 34 | Living alone | 835 | 390 | 225 | 520 | 380 | 95 |
| 35 | Number of family persons | 5,080 | 4,235 | 4,115 | 5,880 | 4,770 | 4,350 |
| 36 | Average number of persons per census family | 2.8 | 2.9 | 3.1 | 2.9 | 3.1 | 3.3 |
| 37 | Total number of persons 65 years and over .. | 1,180 | 885 | 510 | 1,385 | 810 | 320 |
| 38 | Number of non-family persons 65 years and over | 515 | 280 | 135 | 430 | 305 | 75 |
| 39 | Living with relatives (54) | 25 | 30 | 15 | 75 | 25 | 40 |
| 40 | Living with non-relatives only | 10 | 10 | 10 | 10 | - | 10 |
| 41 | Living alone | 475 | 245 | 115 | 345 | 270 | 25 |
| 42 | Number of family persons 65 years and over | 665 | 600 | 370 | 955 | 510 | 245 |
| ECONOMIC FAMILY CHARACTERISTICS | | | | | | | |
| 43 | Total number of economic families in private households | 1,835 | 1,425 | 1,300 | 2,040 | 1,525 | 1,285 |
| by size of family | | | | | | | |
| 44 | 2 persons | 935 | 650 | 475 | 990 | 600 | 365 |
| 45 | 3 persons | 400 | 295 | 290 | 370 | 330 | 280 |
| 46 | 4 persons | 350 | 300 | 365 | 465 | 365 | 395 |
| 47 | 5 or more persons | 145 | 175 | 165 | 215 | 225 | 240 |
| 48 | Total number of persons in economic families .. | 5,265 | 4,330 | 4,170 | 6,115 | 4,860 | 4,435 |
| 49 | Average number of persons per economic family | 2.9 | 3.0 | 3.2 | 3.0 | 3.2 | 3.5 |
| 50 | Total number of unattached individuals | 975 | 450 | 250 | 635 | 505 | 160 |

See reference material at the end of the publication. - Voir les documents de référence à la fin de la publication.

Tableau 1. Certaines caractéristiques des secteurs de recensement, recensement de 1996 - Données intégrales et données-échantillon (20 %)

| Brantford 0100 | Brantford 0101 | Brantford 0102 | Brantford 0110 | | Caractéristiques | N° |
|-------------------|-------------------|-------------------|-------------------|--|--|----|
| | | | | | CARACTÉRISTIQUES DES FAMILLES DE RECENSEMENT | |
| | | | | | selon la structure de la famille et la présence de fils et/ou de filles jamais mariés à la maison | |
| 740 | 795 | 325 | 2,125 | | Total des familles époux-épouse | 1 |
| | | | | | Total des familles comptant un couple | |
| 705 | 750 | 310 | 1,960 | | actuellement marié | 2 |
| 285 | 310 | 140 | 725 | | Sans fils ni fille à la maison | 3 |
| 420 | 435 | 170 | 1,240 | | Avec fils et/ou filles à la maison | 4 |
| 130 | 130 | 45 | 410 | | 1 fils ou fille | 5 |
| 155 | 190 | 85 | 545 | | 2 fils et/ou filles | 6 |
| 135 | 110 | 40 | 280 | | 3 fils et/ou filles ou plus | 7 |
| | | | | | Total des familles comptant un couple | |
| 35 | 45 | 15 | 165 | | en union libre | 8 |
| 15 | 30 | 10 | 80 | | Sans fils ni fille à la maison | 9 |
| 20 | 15 | - | 85 | | Avec fils et/ou filles à la maison | 10 |
| 10 | - | - | 35 | | 1 fils ou fille | 11 |
| 15 | 15 | - | 30 | | 2 fils et/ou filles | 12 |
| - | - | - | 25 | | 3 fils et/ou filles ou plus | 13 |
| 75 | 95 | 15 | 295 | | Total des familles monoparentales | 14 |
| 15 | 40 | - | 40 | | Parent de sexe masculin | 15 |
| 15 | 30 | - | 35 | | 1 fils ou fille | 16 |
| - | 10 | - | - | | 2 fils et/ou filles | 17 |
| - | - | - | - | | 3 fils et/ou filles ou plus | 18 |
| 60 | 60 | 15 | 255 | | Parent de sexe féminin | 19 |
| 20 | 35 | 10 | 110 | | 1 fils ou fille | 20 |
| 30 | 10 | 10 | 105 | | 2 fils et/ou filles | 21 |
| 10 | 10 | - | 40 | | 3 fils et/ou filles ou plus | 22 |
| | | | | | Nombre total de fils et/ou de filles jamais mariés à la maison | 23 |
| 1,040 | 1,070 | 385 | 3,105 | | selon les groupes d'âge | |
| | | | | | Moins de 6 ans | 24 |
| 195 | 225 | 115 | 770 | | 6-14 ans | 25 |
| 345 | 375 | 115 | 1,245 | | 15-17 ans | 26 |
| 145 | 115 | 40 | 360 | | 18-24 ans | 27 |
| 255 | 250 | 85 | 510 | | 25 ans et plus | 28 |
| 100 | 105 | 25 | 220 | | Nombre moyen de fils et/ou de filles jamais mariés à la maison par famille de recensement (53) | 29 |
| 1.3 | 1.2 | 1.1 | 1.3 | | | |
| | | | | | Nombre total de personnes dans les ménages privés | 30 |
| 2,815 | 2,995 | 1,165 | 8,615 | | selon la situation des particuliers dans la famille de recensement et la situation des particuliers dans le ménage | |
| | | | | | Nombre de personnes hors famille | 31 |
| 220 | 240 | 110 | 960 | | Vivant avec des personnes apparentées (54) | 32 |
| 70 | 85 | 35 | 215 | | Vivant avec des personnes non apparentées uniquement | 33 |
| 65 | 15 | 20 | 100 | | Vivant seules | 34 |
| 85 | 135 | 55 | 650 | | Nombre de membres d'une famille | 35 |
| 2,595 | 2,755 | 1,050 | 7,660 | | Nombre moyen de personnes par famille de recensement | 36 |
| 3.2 | 3.1 | 3.1 | 3.2 | | Nombre total de personnes de 65 ans et plus | 37 |
| 320 | 405 | 205 | 1,050 | | Nombre de personnes hors famille de recensement de 65 ans et plus | 38 |
| 85 | 120 | 35 | 445 | | Vivant avec des personnes apparentées (54) | 39 |
| 40 | 25 | 15 | 75 | | Vivant avec des personnes non apparentées uniquement | 40 |
| 10 | 10 | - | 10 | | Vivant seules | 41 |
| 45 | 85 | 15 | 360 | | Nombre de membres d'une famille de 65 ans et plus | 42 |
| 235 | 285 | 175 | 605 | | | |
| | | | | | CARACTÉRISTIQUES DE LA FAMILLE ÉCONOMIQUE | |
| | | | | | Nombre total de familles économiques dans les ménages privés | 43 |
| 810 | 905 | 340 | 2,460 | | selon la taille de la famille | |
| | | | | | 2 personnes | 44 |
| 310 | 375 | 150 | 955 | | 3 personnes | 45 |
| 160 | 180 | 50 | 525 | | 4 personnes | 46 |
| 185 | 220 | 80 | 650 | | 5 personnes ou plus | 47 |
| 150 | 125 | 60 | 330 | | Nombre total de personnes dans les familles économiques | 48 |
| 2,665 | 2,840 | 1,085 | 7,870 | | Nombre moyen de personnes par famille économique | 49 |
| 3.3 | 3.1 | 3.2 | 3.2 | | Nombre total de personnes hors famille économique | 50 |
| 150 | 150 | 75 | 745 | | | |

See reference material at the end of the publication. - Voir les documents de référence à la fin de la publication.

Table 1. Selected Characteristics for Census Tracts, 1996 Census - 100% Data and 20% Sample Data

| No. | Characteristics | Guelph CA/AR | Guelph 0001.01 | Guelph 0001.02 | Guelph 0001.03 | Guelph 0001.04 | Guelph 0002 |
|-----------------------------------|---|-----------------|-------------------|-------------------|-------------------|-------------------|----------------|
| POPULATION CHARACTERISTICS | | | | | | | |
| 1 | Population, 1991 (1) | 97,667 | 5,341 | 4,754 | 3,192 | 6,018 | 3,950 |
| 2 | Population, 1996 (2) | 105,420 | 6,296 | 5,577 | 4,165 | 6,512 | 4,436 |
| 3 | Population percentage change, 1991-1996 | 7.9 | 17.9 | 17.3 | 30.5 | 8.2 | 12.3 |
| 4 | Land area in square kilometres, 1996 | 390.69 | 13.15 | 6.16 | 4.84 | 13.15 | 2.30 |
| 5 | Total population (100% data) (3) | 105,420 | 6,295 | 5,575 | 4,165 | 6,510 | 4,435 |
| by sex and age groups | | | | | | | |
| 6 | Male, total | 51,715 | 3,055 | 2,805 | 1,925 | 3,250 | 2,130 |
| 7 | 0-4 years | 3,760 | 260 | 175 | 160 | 190 | 140 |
| 8 | 5-9 years | 3,805 | 285 | 230 | 130 | 265 | 95 |
| 9 | 10-14 years | 3,730 | 280 | 270 | 95 | 320 | 105 |
| 10 | 15-19 years | 3,365 | 195 | 225 | 100 | 275 | 130 |
| 11 | 20-24 years | 3,910 | 235 | 230 | 200 | 240 | 205 |
| 12 | 25-29 years | 4,520 | 255 | 200 | 315 | 145 | 200 |
| 13 | 30-34 years | 4,900 | 275 | 215 | 220 | 180 | 185 |
| 14 | 35-39 years | 4,620 | 280 | 235 | 165 | 255 | 180 |
| 15 | 40-44 years | 4,030 | 260 | 255 | 135 | 275 | 125 |
| 16 | 45-49 years | 3,480 | 225 | 245 | 90 | 285 | 155 |
| 17 | 50-54 years | 2,565 | 150 | 190 | 60 | 220 | 110 |
| 18 | 55-59 years | 2,020 | 80 | 100 | 50 | 185 | 110 |
| 19 | 60-64 years | 1,875 | 70 | 70 | 55 | 135 | 110 |
| 20 | 65-69 years | 1,805 | 55 | 65 | 50 | 120 | 115 |
| 21 | 70-74 years | 1,445 | 55 | 50 | 40 | 90 | 70 |
| 22 | 75-79 years | 970 | 30 | 20 | 25 | 45 | 55 |
| 23 | 80-84 years | 585 | 35 | 15 | 15 | 20 | 20 |
| 24 | 85 years and over | 325 | 25 | 5 | 15 | 10 | 15 |
| 25 | Female, total | 53,705 | 3,245 | 2,775 | 2,240 | 3,265 | 2,305 |
| 26 | 0-4 years | 3,445 | 235 | 165 | 175 | 180 | 90 |
| 27 | 5-9 years | 3,535 | 260 | 210 | 120 | 255 | 130 |
| 28 | 10-14 years | 3,445 | 285 | 245 | 115 | 280 | 110 |
| 29 | 15-19 years | 3,240 | 220 | 205 | 120 | 240 | 110 |
| 30 | 20-24 years | 4,225 | 280 | 205 | 285 | 240 | 270 |
| 31 | 25-29 years | 4,415 | 250 | 175 | 290 | 150 | 215 |
| 32 | 30-34 years | 4,850 | 310 | 225 | 235 | 205 | 180 |
| 33 | 35-39 years | 4,695 | 305 | 260 | 185 | 295 | 155 |
| 34 | 40-44 years | 4,090 | 285 | 295 | 135 | 315 | 160 |
| 35 | 45-49 years | 3,590 | 210 | 270 | 120 | 285 | 135 |
| 36 | 50-54 years | 2,680 | 135 | 160 | 75 | 235 | 140 |
| 37 | 55-59 years | 2,175 | 80 | 105 | 70 | 145 | 125 |
| 38 | 60-64 years | 1,980 | 70 | 80 | 65 | 130 | 115 |
| 39 | 65-69 years | 2,050 | 75 | 75 | 60 | 125 | 115 |
| 40 | 70-74 years | 1,940 | 55 | 45 | 50 | 100 | 115 |
| 41 | 75-79 years | 1,435 | 50 | 35 | 60 | 45 | 65 |
| 42 | 80-84 years | 990 | 45 | 25 | 30 | 30 | 45 |
| 43 | 85 years and over | 915 | 100 | 5 | 35 | 15 | 30 |
| 44 | Population 15 years and over | 83,700 | 4,695 | 4,285 | 3,370 | 5,015 | 3,760 |
| by legal marital status | | | | | | | |
| 45 | Never married (single) | 25,845 | 1,350 | 1,250 | 1,200 | 1,360 | 1,310 |
| 46 | Legally married (and not separated) | 44,810 | 2,730 | 2,610 | 1,580 | 3,290 | 1,930 |
| 47 | Separated, but still legally married | 2,740 | 120 | 110 | 140 | 80 | 100 |
| 48 | Divorced | 5,305 | 225 | 195 | 265 | 135 | 210 |
| 49 | Widowed | 5,000 | 260 | 125 | 175 | 155 | 215 |
| 50 | Total population (20% sample data) (4) | 104,140 | 6,080 | 5,570 | 4,110 | 6,510 | 4,420 |
| by mother tongue | | | | | | | |
| 51 | Single responses | 103,080 | 6,045 | 5,545 | 4,050 | 6,365 | 4,390 |
| 52 | English | 85,695 | 5,090 | 4,650 | 3,130 | 4,955 | 3,655 |
| 53 | French | 1,205 | 70 | 70 | 75 | 55 | 60 |
| 54 | Non-official languages (5) | 16,175 | 885 | 825 | 840 | 1,360 | 675 |
| 55 | Italian | 3,475 | 200 | 160 | 30 | 290 | 75 |
| 56 | Chinese | 1,400 | 80 | 20 | 65 | 220 | 35 |
| 57 | Polish | 1,330 | 135 | 50 | 50 | 105 | 10 |
| 58 | German | 1,220 | 30 | 90 | 50 | 70 | 95 |
| 59 | Dutch | 1,170 | 45 | 30 | 10 | 110 | 130 |
| 60 | Other languages (6) | 7,580 | 390 | 475 | 640 | 560 | 330 |
| 61 | Multiple responses | 1,060 | 30 | 30 | 60 | 145 | 30 |
| 62 | English and French | 180 | 15 | 15 | 45 | 40 | - |
| 63 | English and non-official language | 860 | 20 | 15 | 20 | 95 | 25 |
| 64 | French and non-official language | 10 | - | - | - | - | - |
| 65 | English, French and non-official language | 10 | - | - | - | 10 | - |

See reference material at the end of the publication. - Voir les documents de référence à la fin de la publication.

Tableau 1. Certaines caractéristiques des secteurs de recensement, recensement de 1996 - Données intégrales et données-échantillon (20 %)

| Guelph 0003 | Guelph 0004 | Guelph 0005 | Guelph 0006 | Guelph 0007 | Guelph 0008 | Caractéristiques | N° |
|--|-------------|-------------|-------------|-------------|-------------|--|----|
| CARACTÉRISTIQUES DE LA POPULATION | | | | | | | |
| 3,767 | 5,217 | 5,352 | 1,482 | 4,533 | 3,153 | Population, 1991 (1) | 1 |
| 3,921 | 6,506 | 5,247 | 1,496 | 4,401 | 3,218 | Population, 1996 (2) | 2 |
| 4.1 | 24.7 | -2.0 | 0.9 | -2.9 | 2.1 | Variation en pourcentage de la population, 1991-1996 | 3 |
| 2.02 | 25.37 | 1.92 | 1.14 | 1.40 | 1.48 | Superficie des terres en kilomètres carrés, 1996 | 4 |
| 3,920 | 6,505 | 5,250 | 1,500 | 4,400 | 3,215 | Population totale (données intégrales) (3) | 5 |
| 2,000 | 3,340 | 2,545 | 765 | 2,110 | 1,505 | selon le sexe et les groupes d'âge | |
| 160 | 280 | 165 | 20 | 135 | 105 | Sexe masculin, total | 6 |
| 135 | 245 | 140 | 5 | 120 | 75 | 0-4 ans | 7 |
| 110 | 250 | 125 | 15 | 100 | 60 | 5-9 ans | 8 |
| 95 | 240 | 130 | 20 | 100 | 60 | 10-14 ans | 9 |
| 170 | 250 | 150 | 165 | 195 | 105 | 15-19 ans | 10 |
| 260 | 320 | 265 | 160 | 270 | 185 | 20-24 ans | 11 |
| 295 | 395 | 260 | 115 | 230 | 185 | 25-29 ans | 12 |
| 180 | 295 | 215 | 55 | 220 | 135 | 30-34 ans | 13 |
| 150 | 225 | 170 | 50 | 170 | 105 | 35-39 ans | 14 |
| 85 | 210 | 145 | 40 | 120 | 85 | 40-44 ans | 15 |
| 70 | 160 | 130 | 25 | 85 | 70 | 45-49 ans | 16 |
| 65 | 150 | 115 | 15 | 70 | 60 | 50-54 ans | 17 |
| 70 | 110 | 125 | 20 | 65 | 50 | 55-59 ans | 18 |
| 65 | 90 | 155 | 20 | 85 | 65 | 60-64 ans | 19 |
| 50 | 60 | 125 | 10 | 60 | 60 | 65-69 ans | 20 |
| 15 | 40 | 75 | 10 | 40 | 50 | 70-74 ans | 21 |
| 20 | 15 | 45 | 5 | 30 | 30 | 75-79 ans | 22 |
| 10 | 5 | 15 | 5 | 25 | 20 | 80-84 ans | 23 |
| 1,925 | 3,170 | 2,700 | 730 | 2,290 | 1,710 | 85 ans et plus | 24 |
| 155 | 275 | 140 | 15 | 120 | 115 | Sexe féminin, total | 25 |
| 125 | 230 | 135 | 5 | 105 | 85 | 0-4 ans | 26 |
| 90 | 240 | 110 | 5 | 90 | 55 | 5-9 ans | 27 |
| 105 | 200 | 125 | 30 | 105 | 65 | 10-14 ans | 28 |
| 200 | 185 | 175 | 195 | 265 | 125 | 15-19 ans | 29 |
| 225 | 260 | 230 | 135 | 270 | 180 | 20-24 ans | 30 |
| 210 | 370 | 245 | 65 | 230 | 180 | 25-29 ans | 31 |
| 160 | 295 | 205 | 35 | 205 | 120 | 30-34 ans | 32 |
| 120 | 230 | 165 | 15 | 150 | 115 | 35-39 ans | 33 |
| 90 | 205 | 155 | 25 | 115 | 90 | 40-44 ans | 34 |
| 60 | 165 | 145 | 25 | 85 | 80 | 45-49 ans | 35 |
| 70 | 135 | 140 | 20 | 85 | 65 | 50-54 ans | 36 |
| 65 | 100 | 155 | 20 | 70 | 65 | 55-59 ans | 37 |
| 70 | 90 | 195 | 25 | 90 | 85 | 60-64 ans | 38 |
| 65 | 80 | 185 | 30 | 90 | 100 | 65-69 ans | 39 |
| 40 | 55 | 95 | 30 | 80 | 85 | 70-74 ans | 40 |
| 50 | 30 | 50 | 30 | 65 | 50 | 75-79 ans | 41 |
| 20 | 20 | 45 | 15 | 60 | 45 | 80-84 ans | 42 |
| | | | | | | 85 ans et plus | 43 |
| 3,145 | 4,995 | 4,430 | 1,430 | 3,725 | 2,720 | Population totale de 15 ans et plus | 44 |
| 1,225 | 1,455 | 1,325 | 875 | 1,560 | 820 | selon l'état matrimonial légal | |
| 1,370 | 2,860 | 2,330 | 290 | 1,490 | 1,270 | Célibataire (jamais marié(e)) | 45 |
| 115 | 175 | 120 | 55 | 150 | 135 | Légalement marié(e) et non séparé(e) | 46 |
| 240 | 290 | 280 | 120 | 270 | 245 | Séparé(e), mais toujours légalement marié(e) | 47 |
| 195 | 215 | 380 | 90 | 265 | 250 | Divorcé(e) | 48 |
| | | | | | | Veuf ou veuve | 49 |
| 3,920 | 6,200 | 5,250 | 1,495 | 4,290 | 3,220 | Population totale (données-échantillon (20%)) (4) | 50 |
| 3,905 | 6,155 | 5,190 | 1,475 | 4,260 | 3,195 | selon la langue maternelle | |
| 3,310 | 5,060 | 4,320 | 1,335 | 3,795 | 2,800 | Réponses uniques | 51 |
| 30 | 75 | 75 | 15 | 60 | 20 | Anglais | 52 |
| 560 | 1,025 | 795 | 120 | 405 | 375 | Français | 53 |
| 250 | 430 | 465 | 15 | 45 | 110 | Langues non officielles (5) | 54 |
| 15 | 35 | 15 | 25 | 40 | 10 | Italien | 55 |
| 70 | 130 | 30 | - | 10 | 10 | Chinois | 56 |
| 30 | 50 | 60 | - | 60 | 45 | Polonais | 57 |
| - | 75 | 35 | 35 | 45 | 25 | Allemand | 58 |
| 190 | 310 | 180 | 35 | 205 | 170 | Néerlandais | 59 |
| 10 | 45 | 55 | 20 | 25 | 25 | Autres langues (6) | 60 |
| - | - | - | - | 10 | - | Réponses multiples | 61 |
| 10 | 45 | 55 | 20 | 15 | 25 | Anglais et français | 62 |
| - | - | - | - | - | - | Anglais et langue non officielle | 63 |
| - | - | - | - | - | - | Français et langue non officielle | 64 |
| - | - | - | - | - | - | Anglais, français et langue non officielle | 65 |

See reference material at the end of the publication. - Voir les documents de référence à la fin de la publication.

Table 1. Selected Characteristics for Census Tracts, 1996 Census - 100% Data and 20% Sample Data

| No. | Characteristics | Guelph CA/AR | Guelph 0001.01 | Guelph 0001.02 | Guelph 0001.03 | Guelph 0001.04 | Guelph 0002 |
|---|---|-----------------|-------------------|-------------------|-------------------|-------------------|----------------|
| POPULATION CHARACTERISTICS | | | | | | | |
| by home language | | | | | | | |
| 1 | Single responses | 102,590 | 5,935 | 5,490 | 4,020 | 6,375 | 4,350 |
| 2 | English | 94,085 | 5,505 | 5,110 | 3,445 | 5,820 | 4,150 |
| 3 | French | 380 | 10 | 40 | 35 | 10 | 30 |
| 4 | Non-official languages (5) | 8,125 | 425 | 340 | 540 | 550 | 180 |
| 5 | Italian | 1,345 | 75 | 45 | - | 90 | 25 |
| 6 | Chinese | 1,160 | 55 | - | 55 | 200 | 25 |
| 7 | Vietnamese | 895 | 50 | 10 | - | - | - |
| 8 | Polish | 810 | 60 | 50 | 15 | 10 | - |
| 9 | Hungarian | 590 | 35 | 60 | 115 | 15 | 15 |
| 10 | Other languages (6) | 3,320 | 150 | 175 | 350 | 240 | 110 |
| 11 | Multiple responses | 1,545 | 145 | 75 | 95 | 135 | 65 |
| by knowledge of official languages | | | | | | | |
| 12 | English only | 93,615 | 5,385 | 4,880 | 3,635 | 5,610 | 3,755 |
| 13 | French only | 40 | - | 15 | 10 | - | - |
| 14 | English and French | 9,120 | 650 | 600 | 425 | 840 | 660 |
| 15 | Neither English nor French | 1,365 | 40 | 75 | 50 | 65 | - |
| by knowledge of non-official languages (5) (7) | | | | | | | |
| 16 | Italian | 4,675 | 225 | 200 | 50 | 390 | 110 |
| 17 | German | 2,275 | 80 | 190 | 85 | 140 | 190 |
| 18 | Chinese | 1,575 | 75 | 35 | 65 | 230 | 50 |
| 19 | Polish | 1,535 | 135 | 70 | 50 | 105 | 40 |
| 20 | Dutch | 1,435 | 60 | 40 | 15 | 115 | 155 |
| 21 | Vietnamese | 1,285 | 55 | 10 | - | - | 10 |
| 22 | Spanish | 1,220 | 80 | 40 | 60 | 70 | 45 |
| by first official language spoken | | | | | | | |
| 23 | English | 101,260 | 5,925 | 5,390 | 3,950 | 6,355 | 4,330 |
| 24 | French | 1,170 | 70 | 100 | 75 | 45 | 65 |
| 25 | English and French | 370 | 40 | 10 | 40 | 50 | 20 |
| 26 | Neither English nor French | 1,340 | 40 | 75 | 50 | 65 | 10 |
| 27 | Official language minority - (number) (8) | 1,360 | 90 | 105 | 95 | 65 | 75 |
| 28 | Official language minority - (percentage) (8) | 1.3 | 1.5 | 1.9 | 2.3 | 1.0 | 1.7 |
| by ethnic origin (9) | | | | | | | |
| 29 | English | 39,010 | 2,395 | 1,965 | 1,660 | 2,405 | 1,775 |
| 30 | Canadian (15) | 28,945 | 1,790 | 1,365 | 1,065 | 1,615 | 1,115 |
| 31 | Scottish | 26,250 | 1,725 | 1,495 | 1,090 | 1,785 | 1,270 |
| 32 | Irish | 21,130 | 1,380 | 1,285 | 940 | 1,150 | 935 |
| 33 | German | 13,395 | 705 | 770 | 540 | 765 | 645 |
| 34 | Italian | 9,985 | 535 | 475 | 125 | 875 | 230 |
| 35 | French | 8,820 | 540 | 445 | 425 | 440 | 310 |
| 36 | Dutch (Netherlands) (11) | 5,760 | 355 | 265 | 125 | 365 | 430 |
| 37 | Polish | 3,615 | 245 | 205 | 145 | 290 | 150 |
| 38 | South Asian origins (16) | 2,210 | 235 | 130 | 125 | 500 | 140 |
| 39 | Ukrainian | 2,020 | 115 | 180 | 55 | 130 | 60 |
| 40 | Chinese (12) | 1,860 | 100 | 40 | 75 | 245 | 55 |
| 41 | Welsh | 1,755 | 105 | 170 | 95 | 80 | 105 |
| 42 | Hungarian (Magyar) | 1,730 | 80 | 165 | 150 | 115 | 60 |
| 43 | Aboriginal origins (17) | 1,485 | 105 | 10 | 100 | 40 | 50 |
| by Aboriginal population | | | | | | | |
| 44 | Total Aboriginal population (18) | 540 | 30 | - | 45 | 10 | 10 |
| 45 | Total non-Aboriginal population | 103,600 | 6,045 | 5,570 | 4,065 | 6,505 | 4,405 |
| by visible minority population | | | | | | | |
| 46 | Total visible minority population (19) | 8,340 | 575 | 360 | 545 | 985 | 350 |
| 47 | Black | 1,145 | 70 | 40 | 135 | 175 | 55 |
| 48 | South Asian | 1,945 | 230 | 130 | 145 | 425 | 115 |
| 49 | Chinese | 1,655 | 100 | 45 | 80 | 245 | 50 |
| 50 | Korean | 130 | - | 10 | 15 | - | 15 |
| 51 | Japanese | 170 | - | 65 | 20 | 20 | - |
| 52 | Southeast Asian | 1,220 | 55 | - | 35 | 30 | 20 |
| 53 | Filipino | 800 | 70 | 20 | - | - | - |
| 54 | Arab/West Asian | 495 | 10 | 15 | 100 | - | 40 |
| 55 | Latin American | 290 | 20 | 10 | 15 | 25 | - |
| 56 | Visible minority, n.i.e. (20) | 230 | - | 25 | - | - | 25 |
| 57 | Multiple visible minority (21) | 265 | 15 | - | - | 60 | 15 |
| by citizenship | | | | | | | |
| 58 | Canadian citizenship (22) | 98,295 | 5,690 | 5,315 | 3,495 | 6,055 | 4,200 |
| 59 | Citizenship other than Canadian | 5,845 | 385 | 260 | 615 | 460 | 215 |

See reference material at the end of the publication. - Voir les documents de référence à la fin de la publication.

Tableau 1. Certaines caractéristiques des secteurs de recensement, recensement de 1996 - Données intégrales et données-échantillon (20 %)

| Guelph 0003 | Guelph 0004 | Guelph 0005 | Guelph 0006 | Guelph 0007 | Guelph 0008 | Caractéristiques | N° |
|--|-------------|-------------|-------------|-------------|-------------|---|----|
| CARACTÉRISTIQUES DE LA POPULATION | | | | | | | |
| selon la langue parlée à la maison | | | | | | | |
| 3,880 | 6,115 | 5,165 | 1,485 | 4,250 | 3,210 | Réponses uniques | 1 |
| 3,635 | 5,635 | 4,785 | 1,450 | 4,100 | 3,000 | Anglais | 2 |
| - | 20 | 10 | - | - | 10 | Français | 3 |
| 245 | 460 | 370 | 40 | 150 | 205 | Langues non officielles (5) | 4 |
| 115 | 190 | 265 | - | 30 | 55 | Italien | 5 |
| 15 | 20 | - | 25 | 35 | 15 | Chinois | 6 |
| - | 20 | - | - | - | 50 | Vietnamien | 7 |
| 35 | 55 | 20 | - | - | - | Polonais | 8 |
| - | 25 | 10 | - | 10 | - | Hongrois | 9 |
| 80 | 145 | 70 | 15 | 65 | 80 | Autres langues (6) | 10 |
| 40 | 85 | 80 | 10 | 40 | 10 | Réponses multiples | 11 |
| selon la connaissance des langues officielles | | | | | | | |
| 3,535 | 5,870 | 4,800 | 1,270 | 3,560 | 2,980 | Anglais seulement | 12 |
| - | - | - | - | - | - | Français seulement | 13 |
| 310 | 270 | 360 | 220 | 710 | 205 | Anglais et français | 14 |
| 75 | 55 | 80 | - | 20 | 35 | Ni l'anglais ni le français | 15 |
| selon la connaissance des langues non officielles (5) (7) | | | | | | | |
| 350 | 570 | 605 | 35 | 65 | 150 | Italien | 16 |
| 65 | 125 | 105 | 20 | 105 | 75 | Allemand | 17 |
| 10 | 30 | 15 | 25 | 45 | 35 | Chinois | 18 |
| 80 | 130 | 40 | 10 | 20 | 10 | Polonais | 19 |
| 10 | 95 | 50 | 35 | 80 | 30 | Néerlandais | 20 |
| - | 50 | - | - | - | 55 | Vietnamien | 21 |
| 70 | 70 | 65 | 15 | 90 | 30 | Espagnol | 22 |
| selon la première langue officielle parlée | | | | | | | |
| 3,810 | 6,050 | 5,090 | 1,475 | 4,210 | 3,150 | Anglais | 23 |
| 25 | 75 | 70 | 15 | 50 | 20 | Français | 24 |
| 10 | 25 | - | - | 10 | 10 | Anglais et français | 25 |
| 75 | 55 | 80 | - | 25 | 35 | Ni l'anglais ni le français | 26 |
| 30 | 90 | 70 | 20 | 50 | 30 | Minorité de langue officielle - (nombre) (8) | 27 |
| 0.8 | 1.5 | 1.3 | 1.3 | 1.2 | 0.9 | Minorité de langue officielle - (pourcentage) (8) | 28 |
| selon l'origine ethnique (9) | | | | | | | |
| 1,520 | 1,950 | 1,955 | 690 | 1,810 | 1,035 | Anglais | 29 |
| 1,035 | 1,900 | 1,555 | 340 | 1,235 | 1,075 | Canadien (15) | 30 |
| 985 | 1,520 | 1,365 | 365 | 1,305 | 815 | Écossais | 31 |
| 805 | 1,115 | 980 | 365 | 1,180 | 735 | Irlandais | 32 |
| 385 | 795 | 765 | 215 | 750 | 430 | Allemand | 33 |
| 630 | 1,105 | 1,035 | 80 | 210 | 355 | Italien | 34 |
| 320 | 645 | 400 | 135 | 590 | 190 | Français | 35 |
| 165 | 305 | 255 | 95 | 250 | 150 | Hollandais (Néerlandais) (11) | 36 |
| 215 | 240 | 145 | 45 | 150 | 60 | Polonais | 37 |
| 45 | 75 | 70 | 40 | 95 | 45 | Origines sud-asiatiques (16) | 38 |
| 120 | 105 | 45 | 30 | 65 | 35 | Ukrainien | 39 |
| 15 | 55 | 20 | 25 | 40 | 35 | Chinois (12) | 40 |
| 60 | 50 | 50 | 20 | 100 | 40 | Gallois | 41 |
| 70 | 90 | 30 | 30 | 60 | 45 | Hongrois (Magyar) | 42 |
| 105 | 95 | 25 | 35 | 65 | 85 | Origines autochtones (17) | 43 |
| selon la population autochtone | | | | | | | |
| 35 | 20 | 15 | 15 | 25 | 30 | Population autochtone totale (18) | 44 |
| 3,885 | 6,180 | 5,235 | 1,480 | 4,260 | 3,185 | Population non autochtone totale | 45 |
| selon la population des minorités visibles | | | | | | | |
| 145 | 325 | 145 | 105 | 220 | 220 | Total des minorités visibles (19) | 46 |
| 20 | 50 | - | 15 | 25 | 15 | Noir | 47 |
| 55 | 60 | 30 | 25 | 95 | 45 | Sud-Asiatique | 48 |
| 10 | 40 | 25 | 35 | 35 | 45 | Chinois | 49 |
| - | - | 35 | - | - | - | Coréen | 50 |
| - | - | - | - | - | 10 | Japonais | 51 |
| 25 | 50 | - | - | 10 | 40 | Asiatique du Sud-Est | 52 |
| - | 60 | - | - | 10 | - | Philippin | 53 |
| 10 | 25 | - | - | 25 | 30 | Arabe/Asiatique occidentale | 54 |
| 20 | 10 | 10 | - | 10 | 10 | Latino-Américain | 55 |
| - | 20 | 25 | 15 | - | - | Minorité visible, n.i.a. (20) | 56 |
| - | 10 | - | 10 | - | 20 | Minorités visibles multiples (21) | 57 |
| selon la citoyenneté | | | | | | | |
| 3,740 | 5,830 | 5,095 | 1,425 | 4,105 | 3,105 | Citoyenneté canadienne (22) | 58 |
| 180 | 375 | 150 | 65 | 185 | 110 | Citoyenneté autre que canadienne | 59 |

See reference material at the end of the publication. - Voir les documents de référence à la fin de la publication.

Table 1. Selected Characteristics for Census Tracts, 1996 Census - 100% Data and 20% Sample Data

| No. | Characteristics | Guelph CAJAR | Guelph 0001.01 | Guelph 0001.02 | Guelph 0001.03 | Guelph 0001.04 | Guelph 0002 |
|---|--|-----------------|-------------------|-------------------|-------------------|-------------------|----------------|
| POPULATION CHARACTERISTICS | | | | | | | |
| by place of birth | | | | | | | |
| 1 | Non-immigrant population (23) | 82,315 | 4,735 | 4,365 | 2,910 | 4,735 | 3,510 |
| 2 | Born in province of residence | 72,895 | 4,130 | 3,850 | 2,430 | 4,180 | 2,955 |
| 3 | Immigrant population | 21,200 | 1,320 | 1,195 | 1,045 | 1,605 | 880 |
| 4 | United States | 895 | 60 | 80 | 60 | 60 | 70 |
| 5 | Central and South America | 540 | 40 | 25 | 20 | 40 | 25 |
| 6 | Caribbean and Bermuda | 535 | 10 | 25 | 40 | 55 | 25 |
| 7 | United Kingdom | 5,500 | 400 | 390 | 215 | 375 | 240 |
| 8 | Other Europe (24) | 8,595 | 445 | 535 | 435 | 580 | 340 |
| 9 | Africa | 610 | 65 | 65 | 45 | 90 | 10 |
| 10 | India | 690 | 100 | 15 | 15 | 140 | 20 |
| 11 | Other Asia and the Middle East (25) | 3,685 | 195 | 60 | 215 | 240 | 120 |
| 12 | Oceania and other (26) | 150 | - | - | - | 20 | 25 |
| 13 | Non-permanent residents | 620 | 20 | 10 | 155 | 175 | 25 |
| 14 | Total immigrant population | 21,200 | 1,325 | 1,195 | 1,045 | 1,605 | 880 |
| by period of immigration | | | | | | | |
| 15 | Before 1961 | 5,875 | 215 | 245 | 105 | 380 | 275 |
| 16 | 1961-1970 | 4,110 | 185 | 385 | 135 | 410 | 230 |
| 17 | 1971-1980 | 3,490 | 275 | 200 | 130 | 360 | 135 |
| 18 | 1981-1990 | 4,070 | 480 | 185 | 225 | 175 | 140 |
| 19 | 1991-1996 (27) | 3,655 | 160 | 175 | 450 | 275 | 100 |
| by age at immigration | | | | | | | |
| 20 | 0-4 years | 2,545 | 210 | 170 | 115 | 135 | 100 |
| 21 | 5-19 years | 6,035 | 385 | 230 | 345 | 510 | 185 |
| 22 | 20 years and over | 12,615 | 725 | 790 | 580 | 955 | 595 |
| 23 | Total population 1 year and over (28) | 102,675 | 5,960 | 5,500 | 4,030 | 6,445 | 4,380 |
| by place of residence 1 year ago (mobility) | | | | | | | |
| 24 | Non-movers | 84,865 | 5,205 | 4,440 | 2,875 | 5,430 | 3,560 |
| 25 | Movers | 17,805 | 755 | 1,055 | 1,160 | 1,015 | 820 |
| 26 | Non-migrants | 11,065 | 425 | 690 | 535 | 565 | 510 |
| 27 | Migrants | 6,745 | 330 | 365 | 625 | 450 | 315 |
| 28 | Internal migrants | 5,745 | 310 | 295 | 520 | 305 | 245 |
| 29 | Intraprovincial migrants | 5,010 | 295 | 250 | 410 | 270 | 190 |
| 30 | Interprovincial migrants | 730 | 15 | 50 | 110 | 30 | 55 |
| 31 | External migrants | 1,000 | 20 | 65 | 105 | 145 | 70 |
| 32 | Total population 5 years and over (29) | 96,935 | 5,580 | 5,230 | 3,770 | 6,140 | 4,210 |
| by place of residence 5 years ago (mobility) | | | | | | | |
| 33 | Non-movers | 51,855 | 2,915 | 2,845 | 980 | 3,815 | 2,090 |
| 34 | Movers | 45,080 | 2,660 | 2,385 | 2,795 | 2,325 | 2,120 |
| 35 | Non-migrants | 25,255 | 1,400 | 1,335 | 1,240 | 1,060 | 1,205 |
| 36 | Migrants | 19,825 | 1,260 | 1,050 | 1,550 | 1,260 | 915 |
| 37 | Internal migrants | 16,535 | 1,120 | 860 | 1,025 | 890 | 830 |
| 38 | Intraprovincial migrants | 14,600 | 1,080 | 795 | 875 | 750 | 695 |
| 39 | Interprovincial migrants | 1,935 | 40 | 65 | 145 | 135 | 135 |
| 40 | External migrants | 3,295 | 145 | 185 | 525 | 370 | 85 |
| 41 | Total population 15-24 years | 14,755 | 925 | 850 | 705 | 1,045 | 765 |
| by school attendance | | | | | | | |
| 42 | Not attending school | 4,835 | 200 | 255 | 225 | 235 | 150 |
| 43 | Attending school full time | 8,980 | 660 | 560 | 430 | 740 | 575 |
| 44 | Attending school part time | 940 | 60 | 40 | 50 | 70 | 30 |
| 45 | Total population 15 years and over | 82,435 | 4,470 | 4,270 | 3,315 | 5,020 | 3,745 |
| by highest level of schooling | | | | | | | |
| 46 | Less than grade 9 (30) | 6,360 | 170 | 135 | 115 | 225 | 180 |
| 47 | Grades 9 to 13 without secondary school graduation certificate | 18,365 | 835 | 640 | 530 | 760 | 570 |
| 48 | Grades 9 to 13 with secondary school graduation certificate | 11,235 | 590 | 575 | 405 | 505 | 400 |
| 49 | Trades certificate or diploma | 2,725 | 125 | 145 | 50 | 145 | 85 |
| 50 | Other non-university education only (31) | 19,315 | 1,070 | 1,120 | 740 | 1,005 | 720 |
| 51 | Without certificate or diploma | 4,785 | 220 | 245 | 195 | 145 | 135 |
| 52 | With certificate or diploma (32) | 14,525 | 845 | 870 | 545 | 850 | 580 |
| 53 | University without degree | 8,680 | 670 | 510 | 440 | 775 | 545 |
| 54 | Without certificate or diploma | 4,890 | 410 | 265 | 315 | 400 | 340 |
| 55 | With certificate or diploma (33) | 3,790 | 260 | 245 | 120 | 380 | 205 |
| 56 | University with bachelor's degree or higher | 15,755 | 1,005 | 1,140 | 1,045 | 1,595 | 1,240 |

See reference material at the end of the publication. - Voir les documents de référence à la fin de la publication.

Tableau 1. Certaines caractéristiques des secteurs de recensement, recensement de 1996 - Données intégrales et données-échantillon (20 %)

| Guelph 0003 | Guelph 0004 | Guelph 0005 | Guelph 0006 | Guelph 0007 | Guelph 0008 | Caractéristiques | N° |
|---|-------------|-------------|-------------|-------------|-------------|--|----|
| CARACTÉRISTIQUES DE LA POPULATION | | | | | | | |
| selon le lieu de naissance | | | | | | | |
| 3,295 | 4,850 | 4,125 | 1,250 | 3,535 | 2,680 | Population non immigrante (23) | 1 |
| 2,955 | 4,465 | 3,765 | 1,110 | 3,125 | 2,400 | Née dans la province de résidence | 2 |
| 615 | 1,340 | 1,110 | 225 | 705 | 515 | Population immigrante | 3 |
| 25 | 35 | 45 | 15 | 85 | 15 | États-Unis | 4 |
| 20 | 35 | 20 | 10 | 10 | 20 | Amérique centrale et du Sud | 5 |
| - | 35 | 20 | 10 | 10 | 15 | Caraïbes et Bermudes | 6 |
| 90 | 415 | 280 | 90 | 245 | 155 | Royaume-Uni | 7 |
| 365 | 610 | 590 | 70 | 230 | 185 | Autre Europe (24) | 8 |
| 25 | 15 | 50 | - | 20 | 30 | Afrique | 9 |
| 25 | 10 | 15 | 10 | 25 | 15 | Inde | 10 |
| 45 | 170 | 75 | 25 | 75 | 80 | Autre Asie et Moyen-Orient (25) | 11 |
| 10 | 10 | 20 | - | - | - | Océanie et autres (26) | 12 |
| 15 | 10 | 10 | 20 | 55 | 25 | Résidents non permanents | 13 |
| 615 | 1,340 | 1,110 | 230 | 700 | 515 | Population immigrante totale | 14 |
| selon la période d'immigration | | | | | | | |
| 235 | 415 | 565 | 75 | 230 | 240 | Avant 1961 | 15 |
| 100 | 305 | 265 | 30 | 155 | 55 | 1961-1970 | 16 |
| 115 | 165 | 140 | 45 | 145 | 85 | 1971-1980 | 17 |
| 100 | 265 | 75 | 45 | 105 | 85 | 1981-1990 | 18 |
| 60 | 185 | 70 | 25 | 65 | 45 | 1991-1996 (27) | 19 |
| selon l'âge à l'immigration | | | | | | | |
| 55 | 145 | 120 | 25 | 120 | 65 | 0-4 ans | 20 |
| 205 | 400 | 285 | 75 | 195 | 160 | 5-19 ans | 21 |
| 350 | 800 | 700 | 125 | 385 | 285 | 20 ans et plus | 22 |
| 3,850 | 6,055 | 5,220 | 1,480 | 4,195 | 3,160 | Population totale de 1 an et plus (28) | 23 |
| selon le lieu de résidence 1 an auparavant (mobilité) | | | | | | | |
| 2,930 | 5,345 | 4,705 | 815 | 3,245 | 2,480 | Personnes n'ayant pas déménagé | 24 |
| 915 | 710 | 510 | 665 | 950 | 680 | Personnes ayant déménagé | 25 |
| 635 | 580 | 350 | 455 | 650 | 405 | Non-migrants | 26 |
| 285 | 125 | 165 | 205 | 300 | 275 | Migrants | 27 |
| 260 | 120 | 140 | 180 | 245 | 240 | Migrants internes | 28 |
| 230 | 110 | 125 | 165 | 195 | 230 | Migrants infraprovinciaux | 29 |
| 25 | 10 | 10 | 10 | 55 | 15 | Migrants interprovinciaux | 30 |
| 25 | - | 25 | 25 | 55 | 30 | Migrants externes | 31 |
| 3,605 | 5,640 | 4,940 | 1,460 | 4,025 | 2,995 | Population totale de 5 ans et plus (29) | 32 |
| selon le lieu de résidence 5 ans auparavant (mobilité) | | | | | | | |
| 1,610 | 3,025 | 3,375 | 275 | 1,910 | 1,585 | Personnes n'ayant pas déménagé | 33 |
| 1,995 | 2,620 | 1,565 | 1,185 | 2,110 | 1,415 | Personnes ayant déménagé | 34 |
| 1,260 | 1,840 | 1,080 | 605 | 1,215 | 815 | Non-migrants | 35 |
| 730 | 775 | 490 | 580 | 895 | 595 | Migrants | 36 |
| 645 | 615 | 460 | 535 | 800 | 535 | Migrants internes | 37 |
| 615 | 590 | 390 | 495 | 680 | 480 | Migrants infraprovinciaux | 38 |
| 35 | 25 | 70 | 40 | 120 | 55 | Migrants interprovinciaux | 39 |
| 85 | 155 | 25 | 45 | 95 | 60 | Migrants externes | 40 |
| 590 | 810 | 580 | 395 | 665 | 335 | Population totale de 15 à 24 ans | 41 |
| selon la fréquentation scolaire | | | | | | | |
| 250 | 255 | 180 | 105 | 205 | 165 | Ne fréquentant pas l'école | 42 |
| 270 | 505 | 325 | 260 | 415 | 145 | Fréquentant l'école à plein temps | 43 |
| 65 | 50 | 80 | 30 | 35 | 20 | Fréquentant l'école à temps partiel | 44 |
| 3,150 | 4,690 | 4,435 | 1,420 | 3,615 | 2,720 | Population totale de 15 ans et plus | 45 |
| selon le plus haut niveau de scolarité atteint | | | | | | | |
| 415 | 405 | 645 | 55 | 225 | 365 | Niveau inférieur à la 9e année (30) | 46 |
| 930 | 1,105 | 1,055 | 265 | 720 | 665 | 9e - 13e année sans certificat d'études secondaires | 47 |
| 345 | 920 | 455 | 95 | 340 | 335 | 9e - 13e année avec certificat d'études secondaires | 48 |
| 75 | 140 | 130 | 30 | 60 | 95 | Certificat ou diplôme d'une école de métiers | 49 |
| 650 | 1,160 | 970 | 255 | 555 | 660 | Autres études non universitaires seulement (31) | 50 |
| 220 | 260 | 250 | 110 | 125 | 175 | Sans certificat ou diplôme | 51 |
| 430 | 895 | 715 | 140 | 425 | 485 | Avec certificat ou diplôme (32) | 52 |
| 285 | 385 | 360 | 310 | 530 | 200 | Études universitaires sans grade | 53 |
| 200 | 210 | 185 | 260 | 320 | 95 | Sans certificat ou diplôme | 54 |
| 85 | 170 | 175 | 45 | 210 | 110 | Avec certificat ou diplôme (33) | 55 |
| 455 | 570 | 815 | 410 | 1,185 | 395 | Études universitaires avec baccalauréat ou diplôme supérieur | 56 |

See reference material at the end of the publication. - Voir les documents de référence à la fin de la publication.

Table 1. Selected Characteristics for Census Tracts, 1996 Census - 100% Data and 20% Sample Data

| No. | Characteristics | Guelph | Guelph | Guelph | Guelph | Guelph | Guelph |
|---------------------------------------|--|--------|---------|---------|---------|---------|--------|
| | | CA/AR | 0001.01 | 0001.02 | 0001.03 | 0001.04 | 0002 |
| POPULATION CHARACTERISTICS | | | | | | | |
| by combinations of unpaid work | | | | | | | |
| 1 | Males 15 years and over | 39,855 | 2,160 | 2,120 | 1,520 | 2,470 | 1,780 |
| 2 | Reported unpaid work (34) | 35,340 | 2,000 | 1,970 | 1,420 | 2,205 | 1,585 |
| 3 | Housework and child care and care to seniors | 2,375 | 120 | 135 | 50 | 205 | 90 |
| 4 | Housework and child care only | 10,615 | 745 | 660 | 435 | 705 | 480 |
| 5 | Housework and care to seniors only | 2,325 | 95 | 95 | 70 | 205 | 115 |
| 6 | Child care and care to seniors only | 50 | - | 15 | - | - | - |
| 7 | Housework only | 19,200 | 995 | 1,025 | 830 | 1,010 | 890 |
| 8 | Child care only | 630 | 35 | 35 | 15 | 55 | 10 |
| 9 | Care to seniors only | 145 | - | - | 10 | 20 | 10 |
| 10 | Females 15 years and over | 42,580 | 2,305 | 2,150 | 1,795 | 2,555 | 1,965 |
| 11 | Reported unpaid work (34) | 40,150 | 2,230 | 2,035 | 1,705 | 2,380 | 1,825 |
| 12 | Housework and child care and care to seniors | 3,730 | 180 | 185 | 65 | 240 | 185 |
| 13 | Housework and child care only | 13,370 | 895 | 785 | 590 | 910 | 480 |
| 14 | Housework and care to seniors only | 3,445 | 100 | 120 | 135 | 265 | 160 |
| 15 | Child care and care to seniors only | 15 | - | - | - | - | - |
| 16 | Housework only | 19,325 | 1,040 | 940 | 895 | 950 | 1,005 |
| 17 | Child care only | 175 | - | - | 15 | - | - |
| 18 | Care to seniors only | 90 | - | - | 10 | 10 | - |
| by labour force activity | | | | | | | |
| 19 | Males 15 years and over | 39,860 | 2,165 | 2,125 | 1,515 | 2,470 | 1,780 |
| 20 | In the labour force | 30,645 | 1,750 | 1,785 | 1,210 | 1,960 | 1,295 |
| 21 | Employed | 28,945 | 1,680 | 1,730 | 1,135 | 1,855 | 1,200 |
| 22 | Unemployed | 1,705 | 65 | 55 | 75 | 105 | 95 |
| 23 | Unemployment rate | 5.6 | 3.7 | 3.1 | 6.2 | 5.4 | 7.3 |
| 24 | Participation rate | 76.9 | 80.8 | 84.0 | 79.9 | 79.4 | 72.8 |
| 25 | Females 15 years and over | 42,580 | 2,310 | 2,150 | 1,795 | 2,550 | 1,965 |
| 26 | In the labour force | 27,910 | 1,675 | 1,565 | 1,245 | 1,730 | 1,315 |
| 27 | Employed | 25,740 | 1,545 | 1,505 | 1,170 | 1,615 | 1,190 |
| 28 | Unemployed | 2,170 | 135 | 65 | 70 | 115 | 125 |
| 29 | Unemployment rate | 7.8 | 8.1 | 4.2 | 5.6 | 6.6 | 9.5 |
| 30 | Participation rate | 65.5 | 72.5 | 72.8 | 69.4 | 67.8 | 66.9 |
| 31 | Both sexes - Unemployment rate | 6.6 | 5.8 | 3.6 | 5.9 | 6.0 | 8.4 |
| 32 | 15-24 years | 14.4 | 16.0 | 4.1 | 10.1 | 14.4 | 22.7 |
| 33 | 25 years and over | 4.9 | 3.4 | 3.5 | 4.8 | 3.7 | 4.2 |
| 34 | Both sexes - Participation rate | 71.0 | 78.7 | 78.5 | 74.1 | 73.4 | 69.8 |
| 35 | 15-24 years | 72.0 | 67.6 | 70.6 | 70.2 | 69.5 | 78.4 |
| 36 | 25 years and over | 70.8 | 79.1 | 80.5 | 75.2 | 74.3 | 67.6 |
| 37 | Total labour force 15 years and over | 58,560 | 3,425 | 3,350 | 2,455 | 3,685 | 2,615 |
| by industry divisions | | | | | | | |
| 38 | Industry - Not applicable (35) | 1,370 | 70 | 10 | 65 | 40 | 80 |
| 39 | All industries (36) | 57,195 | 3,360 | 3,340 | 2,390 | 3,640 | 2,530 |
| 40 | Primary industries (37) | 1,235 | 70 | 75 | 60 | 55 | 20 |
| 41 | Manufacturing industries | 14,755 | 845 | 700 | 595 | 610 | 440 |
| 42 | Construction industries | 2,275 | 75 | 135 | 40 | 140 | 85 |
| 43 | Transportation and storage industries | 1,655 | 85 | 95 | 70 | 65 | 25 |
| 44 | Communication and other utility industries | 990 | 45 | 35 | 30 | 45 | 20 |
| 45 | Wholesale and retail trades industries | 9,030 | 565 | 440 | 360 | 660 | 280 |
| 46 | Finance, insurance, real estate industries | 2,625 | 220 | 190 | 90 | 280 | 155 |
| 47 | Business service industries | 3,235 | 180 | 190 | 130 | 220 | 190 |
| 48 | Government service industries (38) | 2,440 | 185 | 200 | 110 | 175 | 170 |
| 49 | Educational service industries | 6,480 | 390 | 560 | 395 | 665 | 530 |
| 50 | Health and social service industries (38) | 4,970 | 285 | 245 | 155 | 350 | 245 |
| 51 | Accommodation, food and beverage service industries | 3,715 | 160 | 290 | 180 | 215 | 160 |
| 52 | Other service industries (38) | 3,790 | 240 | 185 | 175 | 170 | 210 |

See reference material at the end of the publication. - Voir les documents de référence à la fin de la publication.

Tableau 1. Certaines caractéristiques des secteurs de recensement, recensement de 1996 - Données intégrales et données-échantillon (20 %)

| Guelph 0003 | Guelph 0004 | Guelph 0005 | Guelph 0006 | Guelph 0007 | Guelph 0008 | Caractéristiques | N° |
|-------------|-------------|-------------|-------------|-------------|-------------|--|----|
| | | | | | | CARACTÉRISTIQUES DE LA POPULATION | |
| | | | | | | selon les combinaisons de travail non rémunéré | |
| 1,580 | 2,260 | 2,115 | 730 | 1,730 | 1,265 | Hommes de 15 ans et plus | 1 |
| 1,370 | 2,045 | 1,805 | 600 | 1,505 | 1,100 | Travail non rémunéré déclaré (34) | 2 |
| 70 | 150 | 90 | 10 | 75 | 65 | Travaux ménagers et soins aux enfants et soins aux personnes âgées | 3 |
| 350 | 710 | 425 | 70 | 415 | 270 | Travaux ménagers et soins aux enfants seulement | 4 |
| 105 | 95 | 155 | 25 | 85 | 65 | Travaux ménagers et soins aux personnes âgées seulement | 5 |
| - | - | 10 | - | - | - | Soins aux enfants et soins aux personnes âgées seulement | 6 |
| 815 | 1,055 | 1,105 | 495 | 910 | 685 | Travaux ménagers seulement | 7 |
| 20 | 25 | 25 | - | 15 | 10 | Soins aux enfants seulement | 8 |
| - | - | 10 | - | - | - | Soins aux personnes âgées seulement | 9 |
| 1,565 | 2,425 | 2,315 | 690 | 1,885 | 1,450 | Femmes de 15 ans et plus | 10 |
| 1,495 | 2,315 | 2,160 | 640 | 1,765 | 1,395 | Travail non rémunéré déclaré (34) | 11 |
| 90 | 245 | 165 | 20 | 140 | 110 | Travaux ménagers et soins aux enfants et soins aux personnes âgées | 12 |
| 485 | 820 | 595 | 115 | 470 | 345 | Travaux ménagers et soins aux enfants seulement | 13 |
| 140 | 165 | 215 | 45 | 170 | 185 | Travaux ménagers et soins aux personnes âgées seulement | 14 |
| - | - | - | - | - | 10 | Soins aux enfants et soins aux personnes âgées seulement | 15 |
| 755 | 1,070 | 1,155 | 455 | 980 | 735 | Travaux ménagers seulement | 16 |
| 10 | 10 | 25 | - | 10 | - | Soins aux enfants seulement | 17 |
| - | - | 10 | - | - | 10 | Soins aux personnes âgées seulement | 18 |
| | | | | | | selon l'activité | |
| 1,585 | 2,260 | 2,115 | 735 | 1,730 | 1,270 | Hommes de 15 ans et plus | 19 |
| 1,220 | 1,770 | 1,455 | 565 | 1,405 | 935 | Faisant partie de la population active | 20 |
| 1,120 | 1,635 | 1,345 | 525 | 1,330 | 895 | Occupés | 21 |
| 100 | 130 | 100 | 40 | 75 | 35 | Chômeurs | 22 |
| 8.2 | 7.3 | 6.9 | 7.1 | 5.3 | 3.7 | Taux de chômage | 23 |
| 77.0 | 78.3 | 68.8 | 76.9 | 81.2 | 73.6 | Taux d'activité | 24 |
| 1,570 | 2,425 | 2,320 | 685 | 1,885 | 1,455 | Femmes de 15 ans et plus | 25 |
| 1,035 | 1,630 | 1,380 | 400 | 1,340 | 895 | Faisant partie de la population active | 26 |
| 885 | 1,530 | 1,285 | 355 | 1,240 | 825 | Occupées | 27 |
| 150 | 100 | 95 | 40 | 100 | 70 | Chômeuses | 28 |
| 14.5 | 6.1 | 6.9 | 10.0 | 7.5 | 7.8 | Taux de chômage | 29 |
| 65.9 | 67.2 | 59.5 | 58.4 | 71.1 | 61.5 | Taux d'activité | 30 |
| 10.9 | 6.9 | 7.1 | 8.3 | 6.6 | 5.7 | Les deux sexes - Taux de chômage | 31 |
| 18.4 | 11.4 | 11.2 | 12.5 | 11.1 | - | 15-24 ans | 32 |
| 9.0 | 6.0 | 6.4 | 7.0 | 5.2 | 6.3 | 25 ans et plus | 33 |
| 71.7 | 72.6 | 63.8 | 68.2 | 75.8 | 67.2 | Les deux sexes - Taux d'activité | 34 |
| 74.4 | 69.8 | 68.1 | 80.0 | 81.2 | 76.1 | 15-24 ans | 35 |
| 71.0 | 73.2 | 63.1 | 62.7 | 74.7 | 65.9 | 25 ans et plus | 36 |
| 2,260 | 3,400 | 2,830 | 960 | 2,740 | 1,830 | Population active totale de 15 ans et plus | 37 |
| | | | | | | selon les divisions d'industrie | |
| 90 | 75 | 80 | 45 | 70 | 40 | Industrie - Sans objet (35) | 38 |
| 2,170 | 3,325 | 2,755 | 920 | 2,675 | 1,790 | Toutes les industries (36) | 39 |
| 30 | 80 | 40 | 10 | 35 | 20 | Industries primaires (37) | 40 |
| 675 | 1,015 | 755 | 150 | 430 | 445 | Industries manufacturières | 41 |
| 85 | 205 | 135 | 25 | 80 | 50 | Industries de la construction | 42 |
| 85 | 85 | 45 | 15 | 35 | 85 | Industries du transport et de l'entreposage | 43 |
| 50 | 30 | 25 | 15 | 50 | 20 | Industries des communications et autres services publics | 44 |
| 275 | 575 | 415 | 165 | 430 | 300 | Industries du commerce de gros et de détail | 45 |
| 80 | 120 | 70 | 35 | 115 | 65 | Industries des intermédiaires financiers, des assurances et des services immobiliers | 46 |
| 125 | 125 | 150 | 85 | 240 | 125 | Industries des services aux entreprises | 47 |
| 80 | 120 | 135 | 40 | 170 | 50 | Industries des services gouvernementaux (38) | 48 |
| 210 | 330 | 335 | 130 | 450 | 220 | Industries des services d'enseignement | 49 |
| 160 | 330 | 275 | 70 | 210 | 135 | Industries des services de soins de santé et des services sociaux (38) | 50 |
| 150 | 135 | 160 | 135 | 190 | 60 | Industries de l'hébergement et de la restauration | 51 |
| 165 | 185 | 205 | 40 | 230 | 205 | Autres industries de services (38) | 52 |

See reference material at the end of the publication. - Voir les documents de référence à la fin de la publication.

Table 1. Selected Characteristics for Census Tracts, 1996 Census - 100% Data and 20% Sample Data

| No. | Characteristics | Guelph CAIAR | Guelph 0001.01 | Guelph 0001.02 | Guelph 0001.03 | Guelph 0001.04 | Guelph 0002 |
|-----------------------------------|--|-----------------|-------------------|-------------------|-------------------|-------------------|----------------|
| POPULATION CHARACTERISTICS | | | | | | | |
| by class of worker | | | | | | | |
| 1 | Class of worker - Not applicable (35) | 1,370 | 70 | 10 | 65 | 40 | 75 |
| 2 | All classes of worker (36) | 57,195 | 3,360 | 3,345 | 2,390 | 3,645 | 2,535 |
| 3 | Paid workers | 53,155 | 3,180 | 3,190 | 2,245 | 3,380 | 2,370 |
| 4 | Employees | 51,385 | 3,075 | 3,085 | 2,235 | 3,185 | 2,275 |
| 5 | Self-employed (incorporated) | 1,765 | 100 | 100 | 10 | 200 | 90 |
| 6 | Self-employed (unincorporated) | 3,845 | 180 | 155 | 140 | 260 | 150 |
| 7 | Unpaid family workers | 195 | - | - | - | 10 | 10 |
| by occupation broad groups | | | | | | | |
| 8 | Male labour force 15 years and over | 30,650 | 1,745 | 1,785 | 1,210 | 1,955 | 1,300 |
| 9 | Occupation - Not applicable (35) | 535 | 25 | 10 | 20 | - | 35 |
| 10 | All occupations (36) | 30,120 | 1,720 | 1,780 | 1,190 | 1,950 | 1,265 |
| 11 | A Management occupations | 3,250 | 260 | 270 | 80 | 385 | 220 |
| 12 | B Business, finance and administrative occupations | 2,405 | 120 | 150 | 120 | 215 | 125 |
| 13 | C Natural and applied sciences and related occupations | 2,590 | 195 | 175 | 125 | 225 | 130 |
| 14 | D Health occupations | 575 | 25 | 50 | 10 | 85 | 50 |
| 15 | E Occupations in social science, education, government service and religion | 2,100 | 150 | 150 | 155 | 230 | 145 |
| 16 | F Occupations in art, culture, recreation and sport | 605 | 20 | 40 | 40 | 55 | 40 |
| 17 | G Sales and service occupations | 5,855 | 365 | 340 | 260 | 355 | 255 |
| 18 | H Trades, transport and equipment operators and related occupations | 6,165 | 315 | 320 | 135 | 185 | 120 |
| 19 | I Occupations unique to primary industry J Occupations unique to processing, manufacturing and utilities | 960 | 35 | 45 | 30 | 60 | 30 |
| 20 | J Occupations unique to processing, manufacturing and utilities | 5,600 | 235 | 240 | 230 | 150 | 150 |
| 21 | Female labour force 15 years and over | 27,910 | 1,675 | 1,570 | 1,240 | 1,725 | 1,315 |
| 22 | Occupation - Not applicable (35) | 835 | 45 | - | 45 | 35 | 45 |
| 23 | All occupations (36) | 27,075 | 1,635 | 1,565 | 1,200 | 1,690 | 1,270 |
| 24 | A Management occupations | 1,410 | 95 | 130 | 55 | 85 | 55 |
| 25 | B Business, finance and administrative occupations | 7,025 | 420 | 345 | 285 | 475 | 325 |
| 26 | C Natural and applied sciences and related occupations | 710 | 55 | 55 | 60 | 45 | 85 |
| 27 | D Health occupations | 2,175 | 160 | 160 | 105 | 165 | 135 |
| 28 | E Occupations in social science, education, government service and religion | 2,930 | 165 | 245 | 165 | 235 | 210 |
| 29 | F Occupations in art, culture, recreation and sport | 805 | 25 | 75 | 10 | 75 | 65 |
| 30 | G Sales and service occupations | 8,260 | 490 | 430 | 360 | 495 | 305 |
| 31 | H Trades, transport and equipment operators and related occupations | 535 | 60 | 30 | 20 | 15 | - |
| 32 | I Occupations unique to primary industry J Occupations unique to processing, manufacturing and utilities | 310 | 25 | 10 | 10 | - | - |
| 33 | J Occupations unique to processing, manufacturing and utilities | 2,905 | 135 | 90 | 120 | 105 | 85 |
| 34 | Total employed labour force 15 years and over | 54,690 | 3,225 | 3,230 | 2,305 | 3,470 | 2,390 |
| by place of work | | | | | | | |
| 35 | Males | 28,945 | 1,680 | 1,730 | 1,135 | 1,855 | 1,200 |
| 36 | Usual place of work | 25,100 | 1,505 | 1,520 | 985 | 1,610 | 1,095 |
| 37 | At home | 1,465 | 35 | 60 | 70 | 85 | 60 |
| 38 | Outside Canada | 180 | 25 | 15 | 10 | 25 | 10 |
| 39 | No fixed workplace | 2,200 | 120 | 125 | 70 | 135 | 30 |
| 40 | Females | 25,745 | 1,545 | 1,505 | 1,170 | 1,615 | 1,185 |
| 41 | Usual place of work | 23,230 | 1,385 | 1,315 | 1,100 | 1,440 | 1,050 |
| 42 | At home | 1,595 | 105 | 95 | 35 | 115 | 70 |
| 43 | Outside Canada | 95 | - | 10 | 10 | 10 | 25 |
| 44 | No fixed workplace | 820 | 55 | 80 | 25 | 45 | 50 |

See reference material at the end of the publication. - Voir les documents de référence à la fin de la publication.

Tableau 1. Certaines caractéristiques des secteurs de recensement, recensement de 1996 - Données intégrales et données-échantillon (20 %)

| Guelph 0003 | Guelph 0004 | Guelph 0005 | Guelph 0006 | Guelph 0007 | Guelph 0008 | Caractéristiques | N° |
|-------------|-------------|-------------|-------------|-------------|-------------|--|----|
| | | | | | | CARACTÉRISTIQUES DE LA POPULATION | |
| | | | | | | selon la catégorie de travailleur(euse)s | |
| | | | | | | Catégorie de travailleur(euse)s - | |
| 90 | 75 | 80 | 45 | 70 | 40 | Sans objet (35) | 1 |
| 2,165 | 3,325 | 2,755 | 915 | 2,670 | 1,790 | Toutes les catégories de travailleur(euse)s (36) | 2 |
| 2,005 | 3,080 | 2,530 | 875 | 2,390 | 1,700 | Travailleur(euse)s rémunéré(e)s | 3 |
| 1,960 | 3,005 | 2,500 | 845 | 2,330 | 1,670 | Employé(e)s | 4 |
| 45 | 70 | 30 | 20 | 60 | 25 | Travailleur(euse)s autonomes (entreprise constituée en société) | 5 |
| 160 | 230 | 195 | 45 | 270 | 85 | Travailleur(euse)s autonomes (entreprise non constituée en société) | 6 |
| - | 20 | 30 | - | 10 | 10 | Travailleur(euse)s familiaux (familiales) non rémunéré(e)s | 7 |
| | | | | | | selon les grandes catégories professionnelles | |
| 1,220 | 1,770 | 1,450 | 565 | 1,400 | 935 | Population active masculine de 15 ans et plus | 8 |
| 25 | 45 | 40 | 25 | 45 | 15 | Profession - Sans objet (35) | 9 |
| 1,195 | 1,725 | 1,415 | 540 | 1,355 | 925 | Toutes les professions (36) | 10 |
| 45 | 95 | 135 | 30 | 105 | 45 | A Gestion | 11 |
| 85 | 140 | 120 | 75 | 170 | 50 | B Affaires, finance et administration | 12 |
| 100 | 135 | 125 | 45 | 95 | 70 | C Sciences naturelles et appliquées et professions apparentées | 13 |
| - | 35 | 25 | - | 35 | 15 | D Secteur de la santé | 14 |
| 45 | 85 | 120 | 55 | 210 | 70 | E Sciences sociales, enseignement, administration publique et religion | 15 |
| 30 | 45 | 10 | 15 | 35 | 30 | F Arts, culture, sports et loisirs | 16 |
| 210 | 330 | 305 | 165 | 240 | 180 | G Ventes et services | 17 |
| 330 | 490 | 260 | 70 | 240 | 240 | H Métiers, transport et machinerie | 18 |
| 25 | 35 | 25 | 10 | 45 | 25 | I Professions propres au secteur primaire | 19 |
| 315 | 335 | 290 | 85 | 180 | 180 | J Transformation, fabrication et services d'utilité publique | 20 |
| 1,035 | 1,630 | 1,380 | 400 | 1,340 | 895 | Population active féminine de 15 ans et plus | 21 |
| 65 | 30 | 40 | 20 | 25 | 30 | Profession - Sans objet (35) | 22 |
| 970 | 1,600 | 1,335 | 375 | 1,315 | 865 | Toutes les professions (36) | 23 |
| 20 | 55 | 100 | 20 | 85 | 40 | A Gestion | 24 |
| 195 | 410 | 270 | 50 | 275 | 195 | B Affaires, finance et administration | 25 |
| - | 40 | 25 | - | 45 | 40 | C Sciences naturelles et appliquées et professions apparentées | 26 |
| 75 | 100 | 90 | 35 | 80 | 50 | D Secteur de la santé | 27 |
| 110 | 175 | 195 | 80 | 185 | 65 | E Sciences sociales, enseignement, administration publique et religion | 28 |
| 30 | 45 | 60 | 15 | 60 | 10 | F Arts, culture, sports et loisirs | 29 |
| 365 | 500 | 395 | 145 | 470 | 310 | G Ventes et services | 30 |
| 25 | 30 | 40 | - | 20 | 25 | H Métiers, transport et machinerie | 31 |
| - | 20 | - | 10 | 30 | - | I Professions propres au secteur primaire | 32 |
| 155 | 220 | 160 | 20 | 60 | 130 | J Transformation, fabrication et services d'utilité publique | 33 |
| 2,010 | 3,165 | 2,635 | 880 | 2,565 | 1,720 | Population active occupée totale de 15 ans et plus | 34 |
| | | | | | | selon le lieu de travail | |
| 1,120 | 1,640 | 1,345 | 525 | 1,330 | 900 | Hommes | 35 |
| 935 | 1,415 | 1,210 | 475 | 1,090 | 785 | Lieu de travail habituel | 36 |
| 50 | 75 | 45 | 10 | 100 | 35 | À domicile | 37 |
| 15 | - | 15 | - | - | - | En dehors du Canada | 38 |
| 120 | 140 | 80 | 40 | 130 | 75 | Sans adresse de travail fixe | 39 |
| 885 | 1,530 | 1,285 | 360 | 1,235 | 825 | Femmes | 40 |
| 820 | 1,385 | 1,150 | 325 | 1,145 | 740 | Lieu de travail habituel | 41 |
| 30 | 80 | 85 | 10 | 65 | 75 | À domicile | 42 |
| 10 | - | - | - | - | - | En dehors du Canada | 43 |
| 20 | 60 | 50 | 15 | 20 | 10 | Sans adresse de travail fixe | 44 |

See reference material at the end of the publication. - Voir les documents de référence à la fin de la publication.

Table 1. Selected Characteristics for Census Tracts, 1996 Census - 100% Data and 20% Sample Data

| No. | Characteristics | Guelph CA/AR | Guelph 0001.01 | Guelph 0001.02 | Guelph 0001.03 | Guelph 0001.04 | Guelph 0002 |
|---|--|-----------------|-------------------|-------------------|-------------------|-------------------|----------------|
| POPULATION CHARACTERISTICS | | | | | | | |
| 1 | Total employed labour force 15 years and over with usual place of work or no fixed workplace | 51,355 | 3,060 | 3,045 | 2,180 | 3,230 | 2,225 |
| 2 | by mode of transportation | | | | | | |
| 2 | Males | 27,300 | 1,620 | 1,645 | 1,055 | 1,740 | 1,130 |
| 3 | Car, truck, van, as driver | 22,040 | 1,380 | 1,380 | 720 | 1,470 | 840 |
| 4 | Car, truck, van, as passenger | 1,770 | 80 | 115 | 80 | 85 | 70 |
| 5 | Public transit | 840 | 80 | 45 | 30 | 25 | 30 |
| 6 | Walked to work | 1,665 | 70 | 20 | 140 | 130 | 125 |
| 7 | Other method | 980 | 10 | 85 | 85 | 25 | 60 |
| 8 | Females | 24,050 | 1,440 | 1,395 | 1,120 | 1,490 | 1,095 |
| 9 | Car, truck, van, as driver | 16,885 | 1,110 | 1,095 | 685 | 1,100 | 720 |
| 10 | Car, truck, van, as passenger | 2,905 | 145 | 125 | 125 | 190 | 110 |
| 11 | Public transit | 1,740 | 65 | 110 | 110 | 80 | 80 |
| 12 | Walked to work | 2,005 | 85 | 30 | 180 | 100 | 110 |
| 13 | Other method | 520 | 30 | 35 | 20 | 20 | 75 |
| 1996 INCOME CHARACTERISTICS | | | | | | | |
| Total income of population 15 years and over | | | | | | | |
| by sex and total income groups | | | | | | | |
| 14 | Total income of males 15 years and over | 39,855 | 2,160 | 2,120 | 1,520 | 2,470 | 1,775 |
| 15 | Without income | 1,330 | 125 | 95 | 45 | 40 | 60 |
| 16 | With income | 38,525 | 2,035 | 2,025 | 1,470 | 2,430 | 1,720 |
| 17 | Under \$1,000 (39) | 1,590 | 55 | 105 | 55 | 145 | 65 |
| 18 | \$ 1,000 - \$ 2,999 | 1,405 | 70 | 70 | 60 | 100 | 45 |
| 19 | \$ 3,000 - \$ 4,999 | 1,160 | 65 | 65 | 60 | 70 | 45 |
| 20 | \$ 5,000 - \$ 6,999 | 1,325 | 80 | 85 | 35 | 100 | 80 |
| 21 | \$ 7,000 - \$ 9,999 | 1,705 | 65 | 40 | 70 | 85 | 75 |
| 22 | \$10,000 - \$11,999 | 1,285 | 80 | 35 | 30 | 50 | 65 |
| 23 | \$12,000 - \$14,999 | 1,855 | 75 | 35 | 130 | 45 | 55 |
| 24 | \$15,000 - \$19,999 | 3,025 | 100 | 70 | 120 | 190 | 160 |
| 25 | \$20,000 - \$24,999 | 2,890 | 90 | 150 | 160 | 115 | 85 |
| 26 | \$25,000 - \$29,999 | 3,095 | 130 | 140 | 105 | 125 | 80 |
| 27 | \$30,000 - \$34,999 | 3,440 | 155 | 175 | 95 | 145 | 100 |
| 28 | \$35,000 - \$39,999 | 2,925 | 125 | 105 | 120 | 130 | 130 |
| 29 | \$40,000 - \$44,999 | 2,760 | 195 | 125 | 150 | 90 | 125 |
| 30 | \$45,000 - \$49,999 | 2,035 | 155 | 155 | 60 | 60 | 95 |
| 31 | \$50,000 - \$59,999 | 3,330 | 230 | 215 | 85 | 290 | 200 |
| 32 | \$60,000 and over | 4,680 | 365 | 450 | 135 | 680 | 310 |
| 33 | Average income \$ (40) | 33,729 | 38,557 | 39,832 | 29,203 | 45,860 | 42,641 |
| 34 | Median income \$ (40) | 29,782 | 36,903 | 35,870 | 25,220 | 36,506 | 34,981 |
| 35 | Standard error of average income \$ (40) | 339 | 1,319 | 1,357 | 1,154 | 1,849 | 2,671 |
| 36 | Total income of females 15 years and over | 42,575 | 2,305 | 2,150 | 1,795 | 2,550 | 1,965 |
| 37 | Without income | 3,295 | 220 | 150 | 155 | 235 | 120 |
| 38 | With income | 39,280 | 2,085 | 1,995 | 1,640 | 2,320 | 1,845 |
| 39 | Under \$1,000 (39) | 2,130 | 75 | 145 | 90 | 150 | 130 |
| 40 | \$ 1,000 - \$ 2,999 | 1,940 | 145 | 125 | 85 | 115 | 95 |
| 41 | \$ 3,000 - \$ 4,999 | 2,250 | 120 | 115 | 100 | 190 | 115 |
| 42 | \$ 5,000 - \$ 6,999 | 2,125 | 160 | 120 | 95 | 75 | 115 |
| 43 | \$ 7,000 - \$ 9,999 | 3,170 | 175 | 90 | 130 | 160 | 155 |
| 44 | \$10,000 - \$11,999 | 2,610 | 125 | 105 | 110 | 145 | 140 |
| 45 | \$12,000 - \$14,999 | 3,285 | 150 | 140 | 130 | 185 | 90 |
| 46 | \$15,000 - \$19,999 | 4,580 | 155 | 165 | 165 | 265 | 210 |
| 47 | \$20,000 - \$24,999 | 4,250 | 280 | 180 | 150 | 195 | 160 |
| 48 | \$25,000 - \$29,999 | 3,465 | 215 | 160 | 135 | 150 | 160 |
| 49 | \$30,000 - \$34,999 | 3,080 | 160 | 200 | 145 | 160 | 105 |
| 50 | \$35,000 - \$39,999 | 1,890 | 95 | 95 | 45 | 75 | 85 |
| 51 | \$40,000 - \$44,999 | 1,290 | 80 | 90 | 60 | 95 | 60 |
| 52 | \$45,000 - \$49,999 | 935 | 60 | 75 | 40 | 110 | 45 |
| 53 | \$50,000 - \$59,999 | 1,215 | 40 | 100 | 95 | 115 | 70 |
| 54 | \$60,000 and over | 1,060 | 55 | 80 | 55 | 135 | 100 |
| 55 | Average income \$ (40) | 20,697 | 21,030 | 22,432 | 22,063 | 23,432 | 21,518 |
| 56 | Median income \$ (40) | 16,850 | 18,476 | 19,293 | 16,293 | 16,921 | 15,848 |
| 57 | Standard error of average income \$ (40) | 189 | 866 | 829 | 962 | 937 | 922 |
| by composition of total income | | | | | | | |
| 58 | Total - Composition of total income % (41) | 100.0 | 100.0 | 100.0 | 100.0 | 100.0 | 100.0 |
| 59 | Employment income % | 77.7 | 86.7 | 85.9 | 78.9 | 81.1 | 73.7 |
| 60 | Government transfer payments % | 11.2 | 7.3 | 5.7 | 10.1 | 6.1 | 9.1 |
| 61 | Other % | 11.0 | 6.0 | 8.4 | 11.0 | 12.8 | 17.2 |

See reference material at the end of the publication. - Voir les documents de référence à la fin de la publication.

Tableau 1. Certaines caractéristiques des secteurs de recensement, recensement de 1996 - Données intégrales et données-échantillon (20 %)

| Guelph 0003 | Guelph 0004 | Guelph 0005 | Guelph 0006 | Guelph 0007 | Guelph 0008 | Caractéristiques | N° |
|---|-------------|-------------|-------------|-------------|-------------|------------------|----|
| CARACTÉRISTIQUES DE LA POPULATION | | | | | | | |
| Population active occupée totale de 15 ans et plus ayant un lieu de travail habituel ou sans adresse de travail fixe | | | | | | | |
| 1,905 | 3,000 | 2,490 | 855 | 2,385 | 1,610 | | 1 |
| selon le mode de transport | | | | | | | |
| Hommes | | | | | | | 2 |
| 1,055 | 1,560 | 1,290 | 510 | 1,220 | 860 | | |
| Automobile, camion ou fourgonnette, en tant que conducteur | | | | | | | 3 |
| 780 | 1,435 | 1,085 | 275 | 910 | 635 | | |
| Automobile, camion ou fourgonnette, en tant que passager | | | | | | | 4 |
| 85 | 45 | 45 | 15 | 105 | 45 | | |
| Transport en commun | | | | | | | 5 |
| 65 | 20 | 35 | 65 | 35 | 50 | | |
| À pied | | | | | | | 6 |
| 95 | 40 | 95 | 100 | 110 | 95 | | |
| Autre moyen | | | | | | | 7 |
| 35 | 20 | 20 | 50 | 60 | 30 | | |
| 845 | 1,440 | 1,200 | 345 | 1,165 | 745 | | 8 |
| Femmes | | | | | | | 8 |
| Automobile, camion ou fourgonnette, en tant que conductrice | | | | | | | 9 |
| 450 | 1,145 | 825 | 130 | 660 | 555 | | |
| Automobile, camion ou fourgonnette, en tant que passagère | | | | | | | 10 |
| 115 | 225 | 135 | 15 | 90 | 90 | | |
| Transport en commun | | | | | | | 11 |
| 125 | 40 | 125 | 75 | 70 | 50 | | |
| À pied | | | | | | | 12 |
| 140 | 20 | 95 | 115 | 280 | 35 | | |
| Autre moyen | | | | | | | 13 |
| 15 | 15 | 20 | 10 | 60 | 15 | | |
| CARACTÉRISTIQUES DU REVENU DE 1996 | | | | | | | |
| Revenu total de la population de 15 ans et plus selon le sexe et les tranches de revenu total | | | | | | | |
| Revenu total des hommes de 15 ans et plus | | | | | | | 14 |
| 1,585 | 2,260 | 2,115 | 730 | 1,725 | 1,265 | | |
| Sans revenu | | | | | | | 15 |
| 50 | 70 | 70 | 10 | 30 | 15 | | |
| Avec un revenu | | | | | | | 16 |
| 1,530 | 2,190 | 2,050 | 725 | 1,695 | 1,250 | | |
| Moins de 1 000 \$ (39) | | | | | | | 17 |
| 95 | 115 | 75 | 20 | 35 | 30 | | |
| 1 000 \$ - 2 999 \$ | | | | | | | 18 |
| 50 | 85 | 70 | 10 | 45 | 15 | | |
| 3 000 \$ - 4 999 \$ | | | | | | | 19 |
| 50 | 65 | 35 | 35 | 55 | 60 | | |
| 5 000 \$ - 6 999 \$ | | | | | | | 20 |
| 60 | 85 | 50 | 50 | 90 | 55 | | |
| 7 000 \$ - 9 999 \$ | | | | | | | 21 |
| 60 | 90 | 110 | 65 | 80 | 55 | | |
| 10 000 \$ - 11 999 \$ | | | | | | | 22 |
| 75 | 45 | 85 | 35 | 75 | 65 | | |
| 12 000 \$ - 14 999 \$ | | | | | | | 23 |
| 85 | 90 | 160 | 75 | 110 | 105 | | |
| 15 000 \$ - 19 999 \$ | | | | | | | 24 |
| 170 | 145 | 170 | 130 | 125 | 110 | | |
| 20 000 \$ - 24 999 \$ | | | | | | | 25 |
| 165 | 100 | 200 | 65 | 170 | 90 | | |
| 25 000 \$ - 29 999 \$ | | | | | | | 26 |
| 155 | 190 | 185 | 70 | 145 | 105 | | |
| 30 000 \$ - 34 999 \$ | | | | | | | 27 |
| 160 | 275 | 150 | 35 | 190 | 130 | | |
| 35 000 \$ - 39 999 \$ | | | | | | | 28 |
| 130 | 175 | 180 | 40 | 155 | 125 | | |
| 40 000 \$ - 44 999 \$ | | | | | | | 29 |
| 90 | 175 | 145 | 15 | 90 | 130 | | |
| 45 000 \$ - 49 999 \$ | | | | | | | 30 |
| 45 | 170 | 80 | 30 | 100 | 75 | | |
| 50 000 \$ - 59 999 \$ | | | | | | | 31 |
| 90 | 215 | 125 | 25 | 70 | 80 | | |
| 60 000 \$ et plus | | | | | | | 32 |
| 55 | 170 | 220 | 15 | 165 | 35 | | |
| Revenu moyen \$ (40) | | | | | | | 33 |
| 25,229 | 31,627 | 30,707 | 21,934 | 30,893 | 27,650 | | |
| Revenu médian \$ (40) | | | | | | | 34 |
| 23,416 | 30,781 | 25,612 | 16,975 | 26,231 | 26,919 | | |
| Erreur type du revenu moyen \$ (40) | | | | | | | 35 |
| 917 | 946 | 1,088 | 1,343 | 1,304 | 984 | | |
| Revenu total des femmes de 15 ans et plus | | | | | | | 36 |
| 1,565 | 2,425 | 2,315 | 690 | 1,885 | 1,450 | | |
| Sans revenu | | | | | | | 37 |
| 145 | 195 | 115 | 15 | 100 | 70 | | |
| Avec un revenu | | | | | | | 38 |
| 1,420 | 2,230 | 2,200 | 670 | 1,785 | 1,385 | | |
| Moins de 1 000 \$ (39) | | | | | | | 39 |
| 75 | 110 | 110 | 45 | 35 | 60 | | |
| 1 000 \$ - 2 999 \$ | | | | | | | 40 |
| 75 | 80 | 85 | 20 | 60 | 60 | | |
| 3 000 \$ - 4 999 \$ | | | | | | | 41 |
| 110 | 105 | 145 | 35 | 85 | 65 | | |
| 5 000 \$ - 6 999 \$ | | | | | | | 42 |
| 80 | 85 | 110 | 65 | 130 | 40 | | |
| 7 000 \$ - 9 999 \$ | | | | | | | 43 |
| 155 | 160 | 205 | 65 | 175 | 105 | | |
| 10 000 \$ - 11 999 \$ | | | | | | | 44 |
| 85 | 125 | 180 | 35 | 110 | 160 | | |
| 12 000 \$ - 14 999 \$ | | | | | | | 45 |
| 185 | 195 | 205 | 90 | 175 | 135 | | |
| 15 000 \$ - 19 999 \$ | | | | | | | 46 |
| 190 | 340 | 315 | 75 | 235 | 160 | | |
| 20 000 \$ - 24 999 \$ | | | | | | | 47 |
| 155 | 240 | 190 | 105 | 185 | 160 | | |
| 25 000 \$ - 29 999 \$ | | | | | | | 48 |
| 100 | 255 | 220 | 30 | 85 | 105 | | |
| 30 000 \$ - 34 999 \$ | | | | | | | 49 |
| 100 | 190 | 135 | 45 | 180 | 105 | | |
| 35 000 \$ - 39 999 \$ | | | | | | | 50 |
| 35 | 130 | 65 | 25 | 100 | 80 | | |
| 40 000 \$ - 44 999 \$ | | | | | | | 51 |
| 45 | 105 | 30 | 15 | 50 | 35 | | |
| 45 000 \$ - 49 999 \$ | | | | | | | 52 |
| - | 40 | 65 | 10 | 60 | 45 | | |
| 50 000 \$ - 59 999 \$ | | | | | | | 53 |
| 15 | 35 | 80 | 15 | 55 | 55 | | |
| 60 000 \$ et plus | | | | | | | 54 |
| 15 | 25 | 55 | - | 55 | 15 | | |
| Revenu moyen \$ (40) | | | | | | | 55 |
| 16,874 | 20,396 | 19,535 | 16,534 | 21,244 | 20,560 | | |
| Revenu médian \$ (40) | | | | | | | 56 |
| 14,353 | 18,955 | 15,884 | 13,004 | 16,521 | 16,979 | | |
| Erreur type du revenu moyen \$ (40) | | | | | | | 57 |
| 688 | 593 | 686 | 910 | 786 | 800 | | |
| selon la composition du revenu total | | | | | | | |
| Total - Composition du revenu total % (41) | | | | | | | 58 |
| 100.0 | 100.0 | 100.0 | 100.0 | 100.0 | 100.0 | | |
| Revenu d'emploi % | | | | | | | 59 |
| 76.3 | 81.8 | 73.3 | 69.2 | 77.9 | 71.0 | | |
| Transferts gouvernementaux % | | | | | | | 60 |
| 16.8 | 10.8 | 16.0 | 17.7 | 11.4 | 16.0 | | |
| Autres % | | | | | | | 61 |
| 6.9 | 7.4 | 10.7 | 13.1 | 10.7 | 13.1 | | |

See reference material at the end of the publication. - Voir les documents de référence à la fin de la publication.

Table 1. Selected Characteristics for Census Tracts, 1996 Census - 100% Data and 20% Sample Data

| No. | Characteristics | Guelph | Guelph | Guelph | Guelph | Guelph | Guelph |
|---|--|---------|---------|---------|---------|---------|--------|
| | | CA/AR | 0001.01 | 0001.02 | 0001.03 | 0001.04 | 0002 |
| 1996 INCOME CHARACTERISTICS | | | | | | | |
| Employment income of population 15 years and over by sex and work activity | | | | | | | |
| 1 | Males - worked full-year, full-time (42) | 19,380 | 1,200 | 1,180 | 665 | 1,260 | 735 |
| 2 | Average employment income \$ | 44,201 | 48,017 | 51,332 | 39,477 | 62,643 | 58,981 |
| 3 | Standard error of average employment income \$ | 453 | 1,529 | 1,569 | 1,623 | 2,242 | 5,019 |
| 4 | Males - worked part-year or part-time (43) | 11,335 | 595 | 620 | 565 | 750 | 590 |
| 5 | Average employment income \$ | 16,424 | 19,808 | 14,733 | 14,202 | 18,366 | 20,517 |
| 6 | Standard error of average employment income \$ | 419 | 2,185 | 1,363 | 1,116 | 2,571 | 2,538 |
| 7 | Females - worked full-year, full-time (42) | 13,035 | 780 | 700 | 585 | 755 | 525 |
| 8 | Average employment income \$ | 30,566 | 32,726 | 34,908 | 32,594 | 36,711 | 32,073 |
| 9 | Standard error of average employment income \$ | 332 | 1,645 | 1,332 | 1,317 | 1,868 | 1,476 |
| 10 | Females - worked part-year or part-time (43) | 14,570 | 865 | 865 | 690 | 1,010 | 735 |
| 11 | Average employment income \$ | 12,512 | 12,670 | 14,518 | 11,692 | 13,616 | 14,546 |
| 12 | Standard error of average employment income \$ | 213 | 822 | 998 | 1,298 | 810 | 1,363 |
| Total income of Census families by family income groups | | | | | | | |
| 13 | Census family income of all families | 28,500 | 1,625 | 1,540 | 1,170 | 1,825 | 1,140 |
| 14 | Under \$10,000 | 1,115 | 70 | 45 | 65 | 35 | 40 |
| 15 | \$ 10,000 - \$ 19,999 | 1,885 | 65 | 45 | 115 | 60 | 35 |
| 16 | \$ 20,000 - \$ 29,999 | 2,825 | 125 | 70 | 175 | 90 | 90 |
| 17 | \$ 30,000 - \$ 39,999 | 3,105 | 95 | 155 | 115 | 170 | 60 |
| 18 | \$ 40,000 - \$ 49,999 | 3,395 | 215 | 130 | 150 | 145 | 105 |
| 19 | \$ 50,000 - \$ 59,999 | 3,900 | 215 | 180 | 175 | 140 | 165 |
| 20 | \$ 60,000 - \$ 69,999 | 3,000 | 220 | 130 | 135 | 130 | 125 |
| 21 | \$ 70,000 - \$ 79,999 | 2,495 | 155 | 145 | 80 | 190 | 70 |
| 22 | \$ 80,000 - \$ 89,999 | 2,200 | 165 | 170 | 60 | 130 | 115 |
| 23 | \$ 90,000 - \$ 99,999 | 1,230 | 85 | 100 | 10 | 170 | 75 |
| 24 | \$100,000 and over | 3,350 | 215 | 355 | 90 | 555 | 255 |
| 25 | Average family income \$ | 61,077 | 66,512 | 72,986 | 50,866 | 85,907 | 78,818 |
| 26 | Median family income \$ | 54,565 | 60,923 | 70,253 | 49,158 | 76,888 | 66,992 |
| 27 | Standard error of average family income \$ | 559 | 2,137 | 1,945 | 2,012 | 2,723 | 3,946 |
| Incidence of low income (44) | | | | | | | |
| 28 | Total - Economic families | 28,570 | 1,605 | 1,520 | 1,175 | 1,785 | 1,170 |
| 29 | Low income | 2,985 | 140 | 90 | 195 | 95 | 75 |
| 30 | Incidence of low income % (45) | 10.4 | 8.7 | 6.1 | 16.5 | 5.4 | 6.4 |
| 31 | Total - Unattached individuals 15 years and over | 13,715 | 615 | 420 | 635 | 325 | 885 |
| 32 | Low income | 4,855 | 290 | 120 | 230 | 100 | 385 |
| 33 | Incidence of low income % (45) | 35.4 | 47.6 | 28.6 | 36.6 | 30.0 | 43.4 |
| 34 | Total - Population in private households | 103,765 | 6,070 | 5,570 | 4,065 | 6,510 | 4,420 |
| 35 | Low income | 14,165 | 705 | 435 | 885 | 430 | 590 |
| 36 | Incidence of low income % (45) | 13.7 | 11.7 | 7.8 | 21.7 | 6.6 | 13.4 |
| Total income of private households by household income groups | | | | | | | |
| 37 | Household income of all private households | 38,955 | 1,940 | 1,795 | 1,630 | 1,980 | 1,810 |
| 38 | Under \$10,000 | 2,060 | 95 | 80 | 95 | 40 | 125 |
| 39 | \$ 10,000 - \$ 19,999 | 5,045 | 170 | 75 | 210 | 75 | 215 |
| 40 | \$ 20,000 - \$ 29,999 | 4,530 | 145 | 95 | 220 | 120 | 200 |
| 41 | \$ 30,000 - \$ 39,999 | 4,540 | 125 | 220 | 180 | 190 | 140 |
| 42 | \$ 40,000 - \$ 49,999 | 4,295 | 220 | 155 | 200 | 160 | 170 |
| 43 | \$ 50,000 - \$ 59,999 | 4,565 | 215 | 180 | 255 | 165 | 215 |
| 44 | \$ 60,000 - \$ 69,999 | 3,500 | 250 | 155 | 180 | 125 | 170 |
| 45 | \$ 70,000 - \$ 79,999 | 2,815 | 170 | 145 | 90 | 195 | 80 |
| 46 | \$ 80,000 - \$ 89,999 | 2,460 | 215 | 180 | 70 | 150 | 135 |
| 47 | \$ 90,000 - \$ 99,999 | 1,375 | 90 | 125 | 20 | 180 | 95 |
| 48 | \$100,000 and over | 3,755 | 240 | 385 | 105 | 570 | 265 |
| 49 | Average household income \$ | 54,074 | 63,100 | 69,846 | 48,020 | 83,713 | 62,392 |
| 50 | Median household income \$ | 47,651 | 59,415 | 65,128 | 45,547 | 76,080 | 52,648 |
| 51 | Standard error of average household income \$ | 455 | 1,949 | 1,916 | 1,568 | 2,556 | 2,788 |

See reference material at the end of the publication. - Voir les documents de référence à la fin de la publication.

Tableau 1. Certaines caractéristiques des secteurs de recensement, recensement de 1996 - Données intégrales et données-échantillon (20 %)

| Guelph 0003 | Guelph 0004 | Guelph 0005 | Guelph 0006 | Guelph 0007 | Guelph 0008 | Caractéristiques | N° |
|--|-------------|-------------|-------------|-------------|-------------|--|----|
| CARACTÉRISTIQUES DU REVENU DE 1996 | | | | | | | |
| Population de 15 ans et plus ayant un revenu d'emploi selon le sexe et le travail | | | | | | | |
| Hommes ayant travaillé toute l'année | | | | | | | |
| 675 | 1,115 | 960 | 280 | 795 | 565 | à plein temps (42) | 1 |
| 33,480 | 41,976 | 40,806 | 32,568 | 42,222 | 35,313 | Revenu moyen d'emploi \$ | 2 |
| 1,090 | 1,041 | 1,565 | 2,697 | 2,054 | 1,465 | Erreur type du revenu moyen d'emploi \$... | 3 |
| Hommes ayant travaillé une partie de l'année | | | | | | | |
| 500 | 665 | 485 | 285 | 570 | 365 | ou à temps partiel (43) | 4 |
| 17,562 | 16,745 | 15,587 | 12,441 | 15,850 | 15,004 | Revenu moyen d'emploi \$ | 5 |
| 1,400 | 1,379 | 1,440 | 1,422 | 1,485 | 1,429 | Erreur type du revenu moyen d'emploi \$... | 6 |
| Femmes ayant travaillé toute l'année | | | | | | | |
| 445 | 850 | 690 | 120 | 615 | 430 | à plein temps (42) | 7 |
| 23,283 | 28,122 | 30,966 | 25,195 | 30,800 | 29,524 | Revenu moyen d'emploi \$ | 8 |
| 1,265 | 822 | 1,282 | 1,572 | 1,279 | 1,318 | Erreur type du revenu moyen d'emploi \$... | 9 |
| Femmes ayant travaillé une partie de l'année | | | | | | | |
| 525 | 800 | 665 | 270 | 715 | 445 | ou à temps partiel (43) | 10 |
| 10,843 | 13,470 | 11,524 | 10,282 | 10,994 | 13,626 | Revenu moyen d'emploi \$ | 11 |
| 724 | 821 | 891 | 959 | 815 | 1,170 | Erreur type du revenu moyen d'emploi \$... | 12 |
| Revenu total des familles de recensement selon les tranches de revenu de la famille | | | | | | | |
| Revenu de la famille de recensement de toutes les familles | | | | | | | 13 |
| 1,025 | 1,765 | 1,525 | 240 | 1,010 | 860 | Moins de 10 000 \$ | 14 |
| 55 | 50 | 40 | 10 | 30 | 45 | 10 000 \$ - 19 999 \$ | 15 |
| 135 | 100 | 140 | 45 | 60 | 40 | 20 000 \$ - 29 999 \$ | 16 |
| 145 | 155 | 230 | 65 | 105 | 90 | 30 000 \$ - 39 999 \$ | 17 |
| 160 | 160 | 165 | 45 | 135 | 120 | 40 000 \$ - 49 999 \$ | 18 |
| 155 | 250 | 190 | 45 | 125 | 145 | 50 000 \$ - 59 999 \$ | 19 |
| 150 | 270 | 235 | 15 | 180 | 175 | 60 000 \$ - 69 999 \$ | 20 |
| 65 | 260 | 135 | 15 | 100 | 80 | 70 000 \$ - 79 999 \$ | 21 |
| 60 | 195 | 100 | - | 40 | 60 | 80 000 \$ - 89 999 \$ | 22 |
| 45 | 115 | 90 | - | 80 | 60 | 90 000 \$ - 99 999 \$ | 23 |
| 25 | 70 | 25 | - | 30 | 20 | 100 000 \$ et plus | 24 |
| 25 | 135 | 170 | - | 125 | 20 | Revenu moyen des familles \$ | 25 |
| 43,248 | 58,755 | 55,637 | 32,553 | 59,233 | 48,876 | Revenu médian des familles \$ | 26 |
| 40,295 | 56,530 | 49,956 | 30,229 | 52,762 | 48,347 | Erreur type du revenu moyen des familles \$.. | 27 |
| 1,539 | 1,511 | 1,950 | 2,186 | 2,347 | 1,632 | | |
| Fréquence des unités à faible revenu (44) | | | | | | | |
| 1,070 | 1,780 | 1,545 | 250 | 1,025 | 875 | Total - Familles économiques | 28 |
| 210 | 170 | 165 | 50 | 80 | 85 | Faible revenu | 29 |
| 19.6 | 9.8 | 10.9 | 21.5 | 7.7 | 10.0 | Fréquence des unités à faible revenu %(45) | 30 |
| Total - Personnes hors famille économique de 15 ans et plus | | | | | | | 31 |
| 710 | 430 | 760 | 885 | 1,215 | 780 | Faible revenu | 32 |
| 315 | 165 | 250 | 370 | 450 | 290 | Fréquence des unités à faible revenu %(45) | 33 |
| 44.2 | 38.7 | 33.3 | 41.8 | 37.2 | 37.4 | Total - Population dans les ménages privés .. | 34 |
| 3,915 | 6,205 | 5,240 | 1,455 | 4,215 | 3,205 | Faible revenu | 35 |
| 970 | 720 | 725 | 500 | 690 | 545 | Fréquence des unités à faible revenu %(45) | 36 |
| 24.9 | 11.6 | 13.8 | 34.2 | 16.5 | 16.9 | | |
| Revenu total des ménages privés selon les tranches de revenu du ménage | | | | | | | |
| Revenu du ménage de tous les ménages privés | | | | | | | 37 |
| 1,595 | 2,130 | 2,200 | 930 | 1,910 | 1,520 | Moins de 10 000 \$ | 38 |
| 135 | 90 | 70 | 115 | 125 | 90 | 10 000 \$ - 19 999 \$ | 39 |
| 305 | 255 | 420 | 265 | 310 | 230 | 20 000 \$ - 29 999 \$ | 40 |
| 210 | 210 | 345 | 170 | 250 | 230 | 30 000 \$ - 39 999 \$ | 41 |
| 285 | 215 | 230 | 140 | 280 | 220 | 40 000 \$ - 49 999 \$ | 42 |
| 180 | 240 | 230 | 110 | 220 | 220 | 50 000 \$ - 59 999 \$ | 43 |
| 165 | 305 | 275 | 65 | 250 | 215 | 60 000 \$ - 69 999 \$ | 44 |
| 85 | 255 | 190 | 45 | 120 | 105 | 70 000 \$ - 79 999 \$ | 45 |
| 120 | 210 | 135 | - | 75 | 75 | 80 000 \$ - 89 999 \$ | 46 |
| 50 | 125 | 85 | 10 | 85 | 70 | 90 000 \$ - 99 999 \$ | 47 |
| 30 | 80 | 35 | - | 40 | 15 | 100 000 \$ et plus | 48 |
| 25 | 145 | 180 | - | 145 | 40 | Revenu moyen des ménages \$ | 49 |
| 39,239 | 53,902 | 48,052 | 28,489 | 46,841 | 41,515 | Revenu médian des ménages \$ | 50 |
| 33,587 | 52,824 | 42,756 | 24,783 | 38,715 | 38,966 | | |
| 1,376 | 1,439 | 1,545 | 1,337 | 1,683 | 1,307 | Erreur type du revenu moyen des ménages \$ | 51 |

See reference material at the end of the publication. - Voir les documents de référence à la fin de la publication.

Table 1. Selected Characteristics for Census Tracts, 1996 Census - 100% Data and 20% Sample Data

| No. | Characteristics | Guelph | Guelph | Guelph | Guelph | Guelph | Guelph |
|---|--|---------|---------|---------|---------|---------|---------|
| | | CA/AR | 0001.01 | 0001.02 | 0001.03 | 0001.04 | 0002 |
| DWELLING AND HOUSEHOLD CHARACTERISTICS | | | | | | | |
| 1 | Total number of occupied private dwellings by tenure | 38,955 | 1,940 | 1,795 | 1,635 | 1,980 | 1,815 |
| 2 | Owned | 24,210 | 1,480 | 1,460 | 450 | 1,725 | 1,165 |
| 3 | Rented | 14,740 | 460 | 335 | 1,185 | 255 | 645 |
| 4 | Band housing | - | - | - | - | - | - |
| by structural type of dwelling | | | | | | | |
| 5 | Single-detached house | 21,750 | 1,495 | 1,220 | 95 | 1,705 | 1,085 |
| 6 | Semi-detached house | 1,580 | 150 | 195 | 10 | 10 | 20 |
| 7 | Row house | 3,710 | 100 | 65 | 980 | 170 | 95 |
| 8 | Apartment, detached duplex | 1,600 | 30 | 70 | - | 85 | 110 |
| 9 | Apartment building, five or more storeys | 5,060 | 150 | - | 250 | - | 320 |
| 10 | Apartment building, less than five storeys | 5,110 | - | 250 | 290 | 10 | 185 |
| 11 | Other single attached house | 105 | - | - | - | - | - |
| 12 | Movable dwelling (46) | 40 | - | - | - | - | - |
| by condition of dwelling | | | | | | | |
| 13 | Regular maintenance only | 26,075 | 1,405 | 1,365 | 1,105 | 1,465 | 1,135 |
| 14 | Minor repairs | 10,065 | 470 | 360 | 415 | 455 | 475 |
| 15 | Major repairs | 2,815 | 65 | 70 | 115 | 60 | 200 |
| by period of construction | | | | | | | |
| 16 | Before 1946 | 6,600 | 10 | 15 | 70 | 15 | 265 |
| 17 | 1946 - 1960 | 5,620 | 70 | 40 | 70 | 90 | 525 |
| 18 | 1961 - 1970 | 6,835 | 50 | 320 | 185 | 280 | 540 |
| 19 | 1971 - 1980 | 8,590 | 280 | 525 | 655 | 495 | 290 |
| 20 | 1981 - 1990 | 7,770 | 1,110 | 590 | 275 | 830 | 70 |
| 21 | 1991 - 1996 (47) | 3,535 | 415 | 310 | 375 | 265 | 125 |
| 22 | Average number of rooms per dwelling | 6.2 | 7.1 | 7.2 | 5.4 | 7.9 | 6.5 |
| 23 | Average number of bedrooms per dwelling (48) | 2.7 | 3.1 | 3.1 | 2.4 | 3.3 | 2.8 |
| 24 | Average value of dwelling \$ | 169,341 | 163,388 | 195,933 | 143,435 | 225,547 | 188,830 |
| 25 | Total number of private households | 38,955 | 1,940 | 1,795 | 1,635 | 1,980 | 1,815 |
| by size of household | | | | | | | |
| 26 | 1 person | 8,595 | 205 | 220 | 350 | 140 | 475 |
| 27 | 2 persons | 12,630 | 530 | 510 | 630 | 555 | 665 |
| 28 | 3 persons | 6,720 | 415 | 325 | 305 | 385 | 275 |
| 29 | 4-5 persons | 9,800 | 715 | 660 | 310 | 795 | 355 |
| 30 | 6 or more persons | 1,215 | 75 | 80 | 35 | 105 | 40 |
| by household type | | | | | | | |
| 31 | One family households | 27,690 | 1,565 | 1,480 | 1,125 | 1,740 | 1,110 |
| 32 | Multiple-family households | 405 | 25 | 30 | 20 | 40 | 10 |
| 33 | Non-family households | 10,860 | 350 | 285 | 485 | 200 | 685 |
| 34 | Number of persons in private households | 103,785 | 6,075 | 5,570 | 4,065 | 6,510 | 4,420 |
| 35 | Average number of persons per household | 2.7 | 3.1 | 3.1 | 2.5 | 3.3 | 2.4 |
| 36 | Average number of persons per room | 0.4 | 0.4 | 0.4 | 0.5 | 0.4 | 0.4 |
| 37 | Tenant one-family households without additional persons (49) | 7,175 | 285 | 175 | 785 | 150 | 190 |
| 38 | Average gross rent \$ (50) | 660 | 750 | 702 | 787 | 783 | 630 |
| 39 | Gross rent >= 30% of household income (50) | 5,775 | 170 | 120 | 420 | 85 | 290 |
| 40 | Owner one-family households without additional persons (51) | 18,290 | 1,180 | 1,160 | 280 | 1,495 | 855 |
| 41 | Average owner's major payments \$ (52) | 882 | 1,053 | 1,006 | 974 | 1,024 | 818 |
| 42 | Owner's payments >=30% of household income (52) | 4,025 | 270 | 200 | 90 | 250 | 115 |
| CENSUS FAMILY CHARACTERISTICS | | | | | | | |
| 43 | Total number of census families in private households | 28,500 | 1,625 | 1,540 | 1,170 | 1,825 | 1,140 |
| by size of census family | | | | | | | |
| 44 | 2 persons | 12,265 | 540 | 530 | 570 | 570 | 565 |
| 45 | 3 persons | 6,165 | 325 | 350 | 300 | 430 | 200 |
| 46 | 4 persons | 6,675 | 520 | 430 | 225 | 515 | 225 |
| 47 | 5 or more persons | 3,400 | 235 | 230 | 80 | 310 | 145 |

See reference material at the end of the publication. - Voir les documents de référence à la fin de la publication.

Tableau 1. Certaines caractéristiques des secteurs de recensement, recensement de 1996 - Données intégrales et données-échantillon (20 %)

| Guelph 0003 | Guelph 0004 | Guelph 0005 | Guelph 0006 | Guelph 0007 | Guelph 0008 | Caractéristiques | N° |
|-------------|-------------|-------------|-------------|-------------|-------------|--|----|
| | | | | | | CARACTÉRISTIQUES DES LOGEMENTS ET DES MÉNAGES | |
| 1,595 | 2,125 | 2,200 | 925 | 1,910 | 1,515 | Nombre total de logements privés occupés .. | 1 |
| 930 | 1,505 | 1,465 | 30 | 965 | 715 | Possédés .. | 2 |
| 660 | 620 | 735 | 900 | 950 | 800 | Loués .. | 3 |
| - | - | - | - | - | - | Logements de bande .. | 4 |
| | | | | | | selon le type de construction résidentielle | |
| 940 | 1,465 | 1,530 | 30 | 770 | 615 | Maison individuelle non attenante .. | 5 |
| 85 | 80 | 50 | 20 | 210 | 75 | Maison jumelée .. | 6 |
| 60 | 310 | 20 | - | 40 | 10 | Maison en rangée .. | 7 |
| 200 | 80 | 135 | 30 | 235 | 35 | Appartement, duplex non attenant .. | 8 |
| 120 | - | 45 | 425 | 230 | 570 | Appartement, immeuble de cinq étages ou plus .. | 9 |
| 130 | 165 | 415 | 410 | 425 | 205 | Appartement, immeuble de moins .. | 10 |
| 50 | 25 | - | 10 | - | - | de cinq étages .. | 11 |
| 10 | - | - | - | - | - | Autre maison individuelle attenante .. | 12 |
| | | | | | | Habitation mobile (46) .. | 12 |
| | | | | | | selon l'état du logement | |
| 745 | 1,545 | 1,410 | 585 | 990 | 925 | Entretien régulier seulement .. | 13 |
| 635 | 470 | 625 | 235 | 660 | 480 | Réparations mineures .. | 14 |
| 215 | 110 | 170 | 105 | 260 | 110 | Réparations majeures .. | 15 |
| | | | | | | selon la période de construction | |
| 980 | 85 | 600 | 355 | 1,370 | 415 | Avant 1946 .. | 16 |
| 325 | 190 | 890 | 75 | 205 | 275 | 1946-1960 .. | 17 |
| 70 | 410 | 490 | 60 | 215 | 170 | 1961-1970 .. | 18 |
| 45 | 530 | 130 | 150 | 90 | 380 | 1971-1980 .. | 19 |
| 25 | 440 | 60 | 280 | 30 | 200 | 1981-1990 .. | 20 |
| 150 | 465 | 30 | - | - | 65 | 1991-1996 (47) .. | 21 |
| 5.9 | 6.4 | 6.1 | 3.9 | 5.7 | 5.1 | Nombre moyen de pièces par logement .. | 22 |
| 2.5 | 2.9 | 2.6 | 1.4 | 2.3 | 2.1 | Nombre moyen de chambres à coucher .. | 23 |
| 123,093 | 154,898 | 157,164 | 75,760 | 161,379 | 129,875 | par logement (48) .. | 23 |
| | | | | | | Valeur moyenne du logement \$.. | 24 |
| 1,595 | 2,125 | 2,205 | 925 | 1,910 | 1,515 | Nombre total de logements privés .. | 25 |
| | | | | | | selon la taille du ménage | |
| 430 | 315 | 595 | 530 | 670 | 550 | 1 personne .. | 26 |
| 535 | 640 | 800 | 300 | 645 | 555 | 2 personnes .. | 27 |
| 290 | 415 | 370 | 65 | 270 | 195 | 3 personnes .. | 28 |
| 290 | 690 | 395 | 30 | 290 | 200 | 4-5 personnes .. | 29 |
| 45 | 70 | 40 | - | 35 | 20 | 6 personnes ou plus .. | 30 |
| | | | | | | selon le genre de ménage | |
| 995 | 1,765 | 1,500 | 235 | 975 | 840 | Ménages unifamiliaux .. | 31 |
| 15 | - | 10 | - | 20 | 10 | Ménages multifamiliaux .. | 32 |
| 585 | 360 | 690 | 690 | 920 | 670 | Ménages non familiaux .. | 33 |
| 3,915 | 6,200 | 5,240 | 1,455 | 4,215 | 3,205 | Nombre de personnes dans les ménages privés .. | 34 |
| 2.5 | 2.9 | 2.4 | 1.6 | 2.2 | 2.1 | Nombre moyen de personnes par ménage .. | 35 |
| 0.4 | 0.5 | 0.4 | 0.4 | 0.4 | 0.4 | Nombre moyen de personnes par pièce .. | 36 |
| 265 | 375 | 370 | 205 | 235 | 310 | Ménages unifamiliaux locataires .. | 37 |
| 632 | 674 | 587 | 614 | 622 | 660 | sans autres personnes (49) .. | 37 |
| 320 | 265 | 305 | 465 | 355 | 300 | Loyer brut moyen \$ (50) .. | 38 |
| | | | | | | Loyer brut >= 30% du revenu du ménage (50) .. | 39 |
| 615 | 1,310 | 1,020 | 10 | 640 | 470 | Ménages unifamiliaux propriétaires .. | 40 |
| | | | | | | sans autres personnes (51) .. | 40 |
| 733 | 868 | 698 | 833 | 853 | 781 | Principales dépenses de .. | 41 |
| | | | | | | propriété moyennes \$ (52) .. | 41 |
| 160 | 235 | 215 | 15 | 190 | 135 | Principales dépenses de propriété .. | 42 |
| | | | | | | >= 30 % du revenu du ménage (52) .. | 42 |
| | | | | | | CARACTÉRISTIQUES DES FAMILLES DE RECENSEMENT | |
| 1,025 | 1,770 | 1,520 | 240 | 1,010 | 855 | Nombre total de familles de recensement dans .. | 43 |
| | | | | | | les ménages privés | |
| | | | | | | selon la taille de la famille de recensement | |
| 510 | 640 | 780 | 195 | 540 | 500 | 2 personnes .. | 44 |
| 225 | 395 | 345 | 25 | 210 | 165 | 3 personnes .. | 45 |
| 200 | 495 | 285 | 20 | 170 | 145 | 4 personnes .. | 46 |
| 90 | 235 | 115 | - | 90 | 45 | 5 personnes ou plus .. | 47 |

See reference material at the end of the publication. - Voir les documents de référence à la fin de la publication.

Table 1. Selected Characteristics for Census Tracts, 1996 Census - 100% Data and 20% Sample Data

| No. | Characteristics | Guelph CA/AR | Guelph 0001.01 | Guelph 0001.02 | Guelph 0001.03 | Guelph 0001.04 | Guelph 0002 |
|--|--|-----------------|-------------------|-------------------|-------------------|-------------------|----------------|
| CENSUS FAMILY CHARACTERISTICS | | | | | | | |
| by family structure and presence of never-married sons and/or daughters at home | | | | | | | |
| 1 | Total husband-wife families | 24,710 | 1,425 | 1,395 | 1,005 | 1,695 | 1,035 |
| Total families of now-married | | | | | | | |
| 2 | couples | 22,135 | 1,330 | 1,300 | 785 | 1,640 | 960 |
| 3 | Without sons and/or daughters at home | 8,590 | 370 | 395 | 330 | 485 | 430 |
| 4 | With sons and/or daughters at home | 13,545 | 965 | 905 | 455 | 1,150 | 530 |
| 5 | 1 son or daughter | 4,455 | 250 | 290 | 205 | 370 | 180 |
| 6 | 2 sons and/or daughters | 6,010 | 495 | 420 | 175 | 495 | 205 |
| 7 | 3 or more sons and/or daughters | 3,080 | 215 | 195 | 70 | 285 | 145 |
| Total families of common-law | | | | | | | |
| 8 | couples | 2,570 | 85 | 95 | 215 | 60 | 75 |
| 9 | Without sons and/or daughters at home | 1,495 | 55 | 45 | 145 | 20 | 60 |
| 10 | With sons and/or daughters at home | 1,080 | 40 | 50 | 75 | 35 | 10 |
| 11 | 1 son or daughter | 560 | 20 | 20 | 45 | 10 | 10 |
| 12 | 2 sons and/or daughters | 290 | - | - | 20 | 15 | 10 |
| 13 | 3 or more sons and/or daughters | 225 | 20 | 20 | 10 | 20 | - |
| 14 | Total lone-parent families | 3,795 | 205 | 140 | 165 | 125 | 105 |
| 15 | Male parent | 640 | 20 | 15 | 20 | 25 | 30 |
| 16 | 1 son or daughter | 425 | 10 | 10 | 15 | 20 | 15 |
| 17 | 2 sons and/or daughters | 160 | - | - | - | 10 | - |
| 18 | 3 or more sons and/or daughters | 60 | - | - | - | - | 10 |
| 19 | Female parent | 3,150 | 180 | 125 | 150 | 100 | 75 |
| 20 | 1 son or daughter | 1,760 | 105 | 80 | 75 | 35 | 55 |
| 21 | 2 sons and/or daughters | 990 | 50 | 35 | 45 | 50 | 15 |
| 22 | 3 or more sons and/or daughters | 400 | 25 | 10 | 25 | 10 | 10 |
| 23 | Total number of never-married sons and/or daughters at home | 34,460 | 2,320 | 2,105 | 1,170 | 2,605 | 1,230 |
| by age groups | | | | | | | |
| 24 | Under 6 years | 8,445 | 610 | 415 | 395 | 460 | 240 |
| 25 | 6-14 years | 13,035 | 980 | 880 | 390 | 1,030 | 425 |
| 26 | 15-17 years | 3,875 | 250 | 280 | 115 | 305 | 175 |
| 27 | 18-24 years | 6,400 | 385 | 420 | 195 | 625 | 275 |
| 28 | 25 years and over | 2,705 | 95 | 110 | 70 | 185 | 105 |
| 29 | Average number of never-married sons and/or daughters at home per census family (53) | 1.2 | 1.4 | 1.4 | 1.0 | 1.4 | 1.1 |
| 30 | Total number of persons in private households | 103,790 | 6,075 | 5,575 | 4,065 | 6,510 | 4,420 |
| by census family status and living arrangements | | | | | | | |
| 31 | Number of non-family persons | 16,120 | 710 | 530 | 720 | 385 | 1,015 |
| 32 | Living with relatives (54) | 2,385 | 95 | 105 | 85 | 60 | 130 |
| 33 | Living with non-relatives only | 5,135 | 410 | 200 | 285 | 190 | 405 |
| 34 | Living alone | 8,590 | 200 | 220 | 350 | 135 | 475 |
| 35 | Number of family persons | 87,670 | 5,365 | 5,040 | 3,345 | 6,125 | 3,405 |
| 36 | Average number of persons per census family | 3.1 | 3.3 | 3.3 | 2.9 | 3.4 | 3.0 |
| 37 | Total number of persons 65 years and over | 11,530 | 370 | 330 | 330 | 585 | 645 |
| 38 | Number of non-family persons 65 years and over | 3,895 | 115 | 85 | 125 | 80 | 215 |
| 39 | Living with relatives (54) | 650 | 35 | 50 | 25 | 35 | 45 |
| 40 | Living with non-relatives only | 140 | 10 | - | - | - | 10 |
| 41 | Living alone | 3,105 | 75 | 30 | 100 | 45 | 170 |
| 42 | Number of family persons 65 years and over | 7,630 | 255 | 250 | 205 | 510 | 425 |
| ECONOMIC FAMILY CHARACTERISTICS | | | | | | | |
| 43 | Total number of economic families in private households | 28,570 | 1,605 | 1,525 | 1,175 | 1,780 | 1,170 |
| by size of family | | | | | | | |
| 44 | 2 persons | 11,665 | 520 | 485 | 565 | 520 | 560 |
| 45 | 3 persons | 6,285 | 315 | 320 | 295 | 390 | 235 |
| 46 | 4 persons | 6,715 | 515 | 440 | 220 | 515 | 225 |
| 47 | 5 or more persons | 3,900 | 255 | 275 | 100 | 360 | 150 |
| 48 | Total number of persons in economic families | 90,055 | 5,460 | 5,145 | 3,425 | 6,190 | 3,530 |
| 49 | Average number of persons per economic family | 3.2 | 3.4 | 3.4 | 2.9 | 3.5 | 3.0 |
| 50 | Total number of unattached individuals | 13,730 | 615 | 425 | 635 | 325 | 885 |

See reference material at the end of the publication. - Voir les documents de référence à la fin de la publication.

Tableau 1. Certaines caractéristiques des secteurs de recensement, recensement de 1996 - Données intégrales et données-échantillon (20 %)

| Guelph 0003 | Guelph 0004 | Guelph 0005 | Guelph 0006 | Guelph 0007 | Guelph 0008 | Caractéristiques | N° |
|-------------|-------------|-------------|-------------|-------------|-------------|---|-----------|
| | | | | | | CARACTÉRISTIQUES DES FAMILLES DE RECENSEMENT | |
| | | | | | | selon la structure de la famille et la présence de fils et/ou de filles jamais mariés à la maison | |
| 840 | 1,530 | 1,285 | 200 | 860 | 740 | Total des familles époux-épouse | 1 |
| | | | | | | Total des familles comptant un couple | |
| 670 | 1,415 | 1,140 | 135 | 730 | 625 | actuellement marié | 2 |
| 320 | 450 | 535 | 105 | 355 | 360 | Sans fils ni fille à la maison | 3 |
| 350 | 965 | 605 | 30 | 375 | 265 | Avec fils et/ou filles à la maison | 4 |
| 135 | 295 | 250 | 10 | 155 | 120 | 1 fils ou fille | 5 |
| 155 | 445 | 255 | 20 | 130 | 110 | 2 fils et/ou filles | 6 |
| 60 | 220 | 95 | - | 85 | 40 | 3 fils et/ou filles ou plus | 7 |
| | | | | | | Total des familles comptant un couple | |
| 165 | 110 | 150 | 65 | 135 | 110 | en union libre | 8 |
| 75 | 85 | 105 | 55 | 95 | 60 | Sans fils ni fille à la maison | 9 |
| 90 | 30 | 45 | 10 | 45 | 50 | Avec fils et/ou filles à la maison | 10 |
| 40 | 10 | 30 | - | 15 | 25 | 1 fils ou fille | 11 |
| 35 | 20 | 10 | - | 25 | 20 | 2 fils et/ou filles | 12 |
| 15 | 10 | 10 | - | - | - | 3 fils et/ou filles ou plus | 13 |
| 185 | 235 | 235 | 40 | 145 | 120 | Total des familles monoparentales | 14 |
| 20 | 30 | 55 | - | 20 | 30 | Parent de sexe masculin | 15 |
| 20 | 15 | 35 | - | - | 20 | 1 fils ou fille | 16 |
| - | 10 | 20 | - | 15 | - | 2 fils et/ou filles | 17 |
| - | 10 | - | - | - | 10 | 3 fils et/ou filles ou plus | 18 |
| 165 | 210 | 180 | 40 | 125 | 85 | Parent de sexe féminin | 19 |
| 95 | 90 | 110 | 30 | 85 | 65 | 1 fils ou fille | 20 |
| 45 | 85 | 45 | 10 | 25 | 10 | 2 fils et/ou filles | 21 |
| 25 | 30 | 30 | - | 20 | 15 | 3 fils et/ou filles ou plus | 22 |
| | | | | | | Nombre total de fils et/ou de filles jamais mariés à la maison | 23 |
| 1,115 | 2,395 | 1,530 | 105 | 1,000 | 720 | selon les groupes d'âge | |
| | | | | | | Moins de 6 ans | 24 |
| 365 | 685 | 360 | 45 | 295 | 240 | 6-14 ans | 25 |
| 390 | 820 | 440 | 30 | 350 | 245 | 15-17 ans | 26 |
| 125 | 275 | 135 | - | 90 | 50 | 18-24 ans | 27 |
| 140 | 415 | 310 | 15 | 180 | 110 | 25 ans et plus | 28 |
| 95 | 195 | 280 | - | 85 | 75 | | |
| | | | | | | Nombre moyen de fils et/ou de filles jamais mariés à la maison par famille de recensement (53) | 29 |
| 1.1 | 1.4 | 1.0 | 0.4 | 1.0 | 0.8 | | |
| | | | | | | Nombre total de personnes dans les ménages privés | 30 |
| 3,915 | 6,200 | 5,245 | 1,455 | 4,215 | 3,210 | selon la situation des particuliers dans la famille de recensement et la situation des particuliers dans le ménage | |
| | | | | | | Nombre de personnes hors famille | 31 |
| 930 | 510 | 905 | 915 | 1,340 | 890 | Vivant avec des personnes apparentées (54) | 32 |
| 220 | 80 | 145 | 25 | 125 | 110 | Vivant avec des personnes non apparentées uniquement | 33 |
| 280 | 115 | 165 | 360 | 545 | 225 | Vivant seules | 34 |
| 430 | 320 | 595 | 530 | 670 | 550 | Nombre de membres d'une famille | 35 |
| 2,980 | 5,690 | 4,340 | 540 | 2,875 | 2,320 | Nombre moyen de personnes par famille de recensement | 36 |
| 2.9 | 3.2 | 2.8 | 2.3 | 2.8 | 2.7 | Nombre total de personnes de 65 ans et plus | 37 |
| 375 | 465 | 990 | 205 | 510 | 590 | Nombre de personnes hors famille de recensement de 65 ans et plus | 38 |
| 150 | 160 | 315 | 125 | 205 | 245 | Vivant avec des personnes apparentées (54) | 39 |
| 35 | 10 | 40 | 15 | 10 | 20 | Vivant avec des personnes non apparentées uniquement | 40 |
| - | - | - | - | 10 | 15 | Vivant seules | 41 |
| 105 | 145 | 265 | 110 | 190 | 205 | Nombre de membres d'une famille de 65 ans et plus | 42 |
| 230 | 305 | 675 | 80 | 300 | 345 | | |
| | | | | | | CARACTÉRISTIQUES DE LA FAMILLE ÉCONOMIQUE | |
| | | | | | | Nombre total de familles économiques dans les ménages privés | 43 |
| 1,070 | 1,780 | 1,545 | 250 | 1,025 | 880 | selon la taille de la famille | |
| | | | | | | 2 personnes | 44 |
| 500 | 620 | 765 | 200 | 505 | 495 | 3 personnes | 45 |
| 240 | 415 | 345 | 30 | 240 | 175 | 4 personnes | 46 |
| 215 | 500 | 305 | 20 | 160 | 140 | 5 personnes ou plus | 47 |
| 110 | 240 | 125 | - | 115 | 65 | Nombre total de personnes dans les familles économiques | 48 |
| 3,205 | 5,775 | 4,485 | 565 | 2,995 | 2,430 | Nombre moyen de personnes par famille économique | 49 |
| 3.0 | 3.2 | 2.9 | 2.3 | 2.9 | 2.8 | Nombre total de personnes hors famille économique | 50 |
| 710 | 425 | 755 | 885 | 1,220 | 780 | | |

See reference material at the end of the publication. - Voir les documents de référence à la fin de la publication.

Table 1. Selected Characteristics for Census Tracts, 1996 Census - 100% Data and 20% Sample Data

| No. | Characteristics | Guelph 0009.01 | Guelph 0009.02 | Guelph 0010.01 | Guelph 0010.02 | Guelph 0011 ◇ | Guelph 0012 |
|-----------------------------------|---|-------------------|-------------------|-------------------|-------------------|---------------------|----------------|
| POPULATION CHARACTERISTICS | | | | | | | |
| 1 | Population, 1991 (1) | 5,873 | 8,139 | 4,942 | 2,551 | 5,723 | 4,445 |
| 2 | Population, 1996 (2) | 7,345 | 9,195 | 5,064 | 2,526 | 5,747 | 4,359 |
| 3 | Population percentage change, 1991-1996 | 25.1 | 13.0 | 2.5 | -1.0 | 0.4 | -1.9 |
| 4 | Land area in square kilometres, 1996 | 26.29 | 4.84 | 0.93 | 0.99 | 2.18 | 1.89 |
| 5 | Total population (100% data) (3) | 7,345 | 9,195 | 5,065 | 2,525 | 5,750 | 4,355 |
| by sex and age groups | | | | | | | |
| 6 | Male, total | 3,700 | 4,490 | 2,530 | 1,255 | 2,720 | 2,025 |
| 7 | 0-4 years | 325 | 385 | 220 | 115 | 190 | 105 |
| 8 | 5-9 years | 410 | 430 | 165 | 105 | 170 | 95 |
| 9 | 10-14 years | 385 | 405 | 145 | 100 | 150 | 115 |
| 10 | 15-19 years | 310 | 365 | 150 | 100 | 135 | 85 |
| 11 | 20-24 years | 195 | 320 | 215 | 105 | 185 | 130 |
| 12 | 25-29 years | 185 | 330 | 305 | 120 | 270 | 140 |
| 13 | 30-34 years | 345 | 440 | 265 | 115 | 245 | 175 |
| 14 | 35-39 years | 410 | 485 | 240 | 110 | 225 | 135 |
| 15 | 40-44 years | 365 | 390 | 185 | 85 | 210 | 135 |
| 16 | 45-49 years | 290 | 300 | 125 | 70 | 200 | 145 |
| 17 | 50-54 years | 165 | 190 | 95 | 50 | 115 | 100 |
| 18 | 55-59 years | 85 | 150 | 90 | 40 | 100 | 115 |
| 19 | 60-64 years | 80 | 115 | 85 | 35 | 100 | 130 |
| 20 | 65-69 years | 50 | 75 | 85 | 30 | 140 | 130 |
| 21 | 70-74 years | 55 | 55 | 65 | 35 | 110 | 115 |
| 22 | 75-79 years | 25 | 35 | 55 | 20 | 95 | 95 |
| 23 | 80-84 years | 20 | 20 | 25 | 15 | 65 | 60 |
| 24 | 85 years and over | 5 | 5 | 15 | 5 | 35 | 50 |
| 25 | Female, total | 3,650 | 4,705 | 2,530 | 1,270 | 3,025 | 2,335 |
| 26 | 0-4 years | 310 | 380 | 185 | 105 | 150 | 90 |
| 27 | 5-9 years | 365 | 405 | 170 | 85 | 160 | 65 |
| 28 | 10-14 years | 360 | 435 | 110 | 90 | 145 | 90 |
| 29 | 15-19 years | 280 | 380 | 120 | 85 | 140 | 100 |
| 30 | 20-24 years | 210 | 320 | 240 | 100 | 210 | 135 |
| 31 | 25-29 years | 195 | 375 | 315 | 120 | 255 | 155 |
| 32 | 30-34 years | 390 | 470 | 240 | 105 | 280 | 155 |
| 33 | 35-39 years | 425 | 510 | 190 | 135 | 245 | 135 |
| 34 | 40-44 years | 365 | 435 | 165 | 75 | 220 | 125 |
| 35 | 45-49 years | 250 | 355 | 130 | 95 | 180 | 135 |
| 36 | 50-54 years | 140 | 200 | 135 | 60 | 135 | 105 |
| 37 | 55-59 years | 85 | 140 | 110 | 45 | 125 | 135 |
| 38 | 60-64 years | 80 | 95 | 95 | 45 | 120 | 130 |
| 39 | 65-69 years | 65 | 80 | 110 | 40 | 150 | 150 |
| 40 | 70-74 years | 65 | 70 | 100 | 50 | 150 | 165 |
| 41 | 75-79 years | 35 | 35 | 70 | 30 | 115 | 135 |
| 42 | 80-84 years | 15 | 25 | 35 | 15 | 110 | 120 |
| 43 | 85 years and over | 10 | 10 | 20 | 5 | 140 | 200 |
| 44 | Population 15 years and over | 5,185 | 6,760 | 4,075 | 1,935 | 4,785 | 3,795 |
| by legal marital status | | | | | | | |
| 45 | Never married (single) | 1,340 | 2,020 | 1,455 | 665 | 1,530 | 1,005 |
| 46 | Legally married (and not separated) | 3,325 | 3,865 | 1,825 | 890 | 2,175 | 1,945 |
| 47 | Separated, but still legally married | 130 | 245 | 190 | 90 | 205 | 110 |
| 48 | Divorced | 245 | 445 | 350 | 185 | 420 | 235 |
| 49 | Widowed | 145 | 180 | 255 | 105 | 460 | 505 |
| 50 | Total population (20% sample data) (4) | 7,320 | 9,190 | 5,060 | 2,525 | 5,590 | 4,060 |
| by mother tongue | | | | | | | |
| 51 | Single responses | 7,250 | 9,070 | 4,995 | 2,450 | 5,565 | 4,005 |
| 52 | English | 6,050 | 6,925 | 3,735 | 1,805 | 5,005 | 3,445 |
| 53 | French | 145 | 135 | 65 | - | 40 | 25 |
| 54 | Non-official languages (5) | 1,045 | 2,010 | 1,190 | 640 | 520 | 535 |
| 55 | Italian | 155 | 155 | 200 | 45 | 120 | 260 |
| 56 | Chinese | 245 | 350 | 150 | 45 | - | - |
| 57 | Polish | 120 | 195 | 45 | 60 | 20 | 60 |
| 58 | German | 55 | 75 | 30 | 15 | 55 | 40 |
| 59 | Dutch | 115 | 40 | 30 | 35 | 70 | 40 |
| 60 | Other languages (6) | 360 | 1,195 | 740 | 445 | 240 | 140 |
| 61 | Multiple responses | 75 | 125 | 65 | 70 | 20 | 50 |
| 62 | English and French | 20 | - | 10 | - | - | - |
| 63 | English and non-official language | 55 | 115 | 55 | 70 | 20 | 45 |
| 64 | French and non-official language | - | 10 | - | - | - | - |
| 65 | English, French and non-official language .. | - | - | - | - | - | - |

See reference material at the end of the publication. - Voir les documents de référence à la fin de la publication.

Tableau 1. Certaines caractéristiques des secteurs de recensement, recensement de 1996 - Données intégrales et données-échantillon (20 %)

| Guelph 0013.01 | Guelph 0013.02 | Guelph 0014 | Guelph 0100 | | | Caractéristiques | N° |
|-------------------|-------------------|----------------|----------------|--|--|---|-----------|
| | | | | | | CARACTÉRISTIQUES DE LA POPULATION | |
| 3,371 | 4,569 | 5,346 | 5,949 | | | Population, 1991 (1) | 1 |
| 3,191 | 4,505 | 5,396 | 6,317 | | | Population, 1996 (2) | 2 |
| -5.3 | -1.4 | 0.9 | 6.2 | | | Variation en pourcentage de la population, 1991-1996 | 3 |
| 1.61 | 5.31 | 85.26 | 187.59 | | | Superficie des terres en kilomètres carrés, 1996 | 4 |
| 3,190 | 4,505 | 5,395 | 6,315 | | | Population totale (données intégrales) (3) | 5 |
| 1,565 | 2,220 | 2,560 | 3,220 | | | selon le sexe et les groupes d'âge | |
| 95 | 155 | 150 | 240 | | | Sexe masculin, total | 6 |
| 80 | 180 | 165 | 270 | | | 0-4 ans | 7 |
| 100 | 200 | 135 | 275 | | | 5-9 ans | 8 |
| 95 | 175 | 160 | 210 | | | 10-14 ans | 9 |
| 110 | 185 | 155 | 165 | | | 15-19 ans | 10 |
| 125 | 165 | 160 | 170 | | | 20-24 ans | 11 |
| 140 | 175 | 180 | 255 | | | 25-29 ans | 12 |
| 115 | 185 | 180 | 325 | | | 30-34 ans | 13 |
| 110 | 155 | 185 | 290 | | | 35-39 ans | 14 |
| 95 | 140 | 170 | 265 | | | 40-44 ans | 15 |
| 80 | 140 | 145 | 205 | | | 45-49 ans | 16 |
| 85 | 100 | 130 | 130 | | | 50-54 ans | 17 |
| 80 | 100 | 140 | 135 | | | 55-59 ans | 18 |
| 100 | 70 | 130 | 120 | | | 60-64 ans | 19 |
| 75 | 55 | 150 | 70 | | | 65-69 ans | 20 |
| 50 | 35 | 110 | 50 | | | 70-74 ans | 21 |
| 25 | 10 | 75 | 25 | | | 75-79 ans | 22 |
| 10 | 5 | 40 | 15 | | | 80-84 ans | 23 |
| 1,625 | 2,285 | 2,840 | 3,095 | | | 85 ans et plus | 24 |
| 85 | 140 | 130 | 195 | | | Sexe féminin, total | 25 |
| 75 | 160 | 150 | 240 | | | 0-4 ans | 26 |
| 85 | 140 | 150 | 235 | | | 5-9 ans | 27 |
| 90 | 165 | 160 | 195 | | | 10-14 ans | 28 |
| 110 | 185 | 145 | 140 | | | 15-19 ans | 29 |
| 130 | 180 | 135 | 165 | | | 20-24 ans | 30 |
| 120 | 180 | 190 | 275 | | | 25-29 ans | 31 |
| 125 | 195 | 175 | 340 | | | 30-34 ans | 32 |
| 110 | 165 | 170 | 280 | | | 35-39 ans | 33 |
| 95 | 180 | 190 | 265 | | | 40-44 ans | 34 |
| 100 | 170 | 145 | 185 | | | 45-49 ans | 35 |
| 120 | 110 | 165 | 120 | | | 50-54 ans | 36 |
| 85 | 95 | 150 | 130 | | | 55-59 ans | 37 |
| 100 | 90 | 150 | 110 | | | 60-64 ans | 38 |
| 90 | 60 | 210 | 70 | | | 65-69 ans | 39 |
| 65 | 35 | 205 | 60 | | | 70-74 ans | 40 |
| 40 | 15 | 150 | 35 | | | 75-79 ans | 41 |
| 10 | 15 | 65 | 55 | | | 80-84 ans | 42 |
| | | | | | | 85 ans et plus | 43 |
| 2,685 | 3,530 | 4,525 | 4,855 | | | Population totale de 15 ans et plus | 44 |
| 715 | 1,065 | 1,110 | 1,195 | | | selon l'état matrimonial légal | |
| 1,565 | 1,920 | 2,505 | 3,055 | | | Célibataire (jamais marié(e)) | 45 |
| 70 | 145 | 135 | 130 | | | Légalement marié(e) et non séparé(e)) | 46 |
| 155 | 265 | 295 | 240 | | | Séparé(e), mais toujours légalement marié(e) .. | 47 |
| 170 | 130 | 475 | 245 | | | Divorcé(e) | 48 |
| | | | | | | Veuf ou veuve | 49 |
| 3,190 | 4,505 | 5,380 | 6,255 | | | Population totale | |
| 3,180 | 4,445 | 5,325 | 6,200 | | | (données-échantillon (20%)) (4) | 50 |
| 2,795 | 3,550 | 4,560 | 5,715 | | | selon la langue maternelle | |
| 25 | 50 | 45 | 50 | | | Réponses uniques | 51 |
| 360 | 840 | 725 | 435 | | | Anglais | 52 |
| 90 | 205 | 100 | 60 | | | Français | 53 |
| 30 | 30 | 10 | - | | | Langues non officielles (5) | 54 |
| 30 | 115 | 55 | 10 | | | Italien | 55 |
| 30 | 60 | 160 | 120 | | | Chinois | 56 |
| 55 | 15 | 135 | 85 | | | Polonais | 57 |
| 130 | 415 | 275 | 150 | | | Allemand | 58 |
| 10 | 55 | 55 | 55 | | | Néerlandais | 59 |
| - | - | - | - | | | Autres langues (6) | 60 |
| 10 | 50 | 40 | 45 | | | Réponses multiples | 61 |
| - | - | - | - | | | Anglais et français | 62 |
| - | - | 10 | - | | | Anglais et langue non officielle | 63 |
| - | - | - | - | | | Français et langue non officielle | 64 |
| - | - | - | - | | | Anglais, français et langue non officielle | 65 |

See reference material at the end of the publication. - Voir les documents de référence à la fin de la publication.

Table 1. Selected Characteristics for Census Tracts, 1996 Census - 100% Data and 20% Sample Data

| No. | Characteristics | Guelph 0009.01 | Guelph 0009.02 | Guelph 0010.01 | Guelph 0010.02 | Guelph 0011 ◇ | Guelph 0012 |
|---|---|-------------------|-------------------|-------------------|-------------------|---------------------|----------------|
| POPULATION CHARACTERISTICS | | | | | | | |
| by home language | | | | | | | |
| 1 | Single responses | 7,205 | 9,035 | 5,000 | 2,505 | 5,540 | 3,995 |
| 2 | English | 6,540 | 7,620 | 4,060 | 2,010 | 5,355 | 3,780 |
| 3 | French | 105 | 65 | 35 | - | - | - |
| 4 | Non-official languages (5) | 555 | 1,350 | 900 | 495 | 185 | 210 |
| 5 | Italian | 60 | 25 | 60 | - | 70 | 90 |
| 6 | Chinese | 205 | 290 | 150 | 10 | - | 10 |
| 7 | Vietnamese | 85 | 265 | 140 | 195 | 15 | - |
| 8 | Polish | 115 | 165 | 50 | 50 | 20 | 40 |
| 9 | Hungarian | 15 | 120 | 55 | 10 | - | 10 |
| 10 | Other languages (6) | 75 | 485 | 445 | 230 | 80 | 70 |
| 11 | Multiple responses | 115 | 155 | 60 | 20 | 45 | 60 |
| by knowledge of official languages | | | | | | | |
| 12 | English only | 6,700 | 8,140 | 4,585 | 2,365 | 4,955 | 3,785 |
| 13 | French only | - | 10 | - | - | - | 10 |
| 14 | English and French | 490 | 770 | 285 | 105 | 610 | 245 |
| 15 | Neither English nor French | 130 | 280 | 185 | 45 | 20 | 25 |
| by knowledge of non-official languages (5) (7) | | | | | | | |
| 16 | Italian | 205 | 200 | 260 | 70 | 185 | 335 |
| 17 | German | 60 | 160 | 90 | 40 | 135 | 85 |
| 18 | Chinese | 275 | 375 | 170 | 70 | - | - |
| 19 | Polish | 120 | 215 | 75 | 65 | 60 | 65 |
| 20 | Dutch | 110 | 50 | 50 | 35 | 75 | 70 |
| 21 | Vietnamese | 190 | 400 | 205 | 210 | 15 | - |
| 22 | Spanish | 40 | 100 | 60 | 55 | 95 | 75 |
| by first official language spoken | | | | | | | |
| 23 | English | 7,045 | 8,760 | 4,795 | 2,460 | 5,495 | 4,010 |
| 24 | French | 140 | 135 | 60 | 10 | 40 | 20 |
| 25 | English and French | - | 35 | 20 | 10 | 35 | - |
| 26 | Neither English nor French | 130 | 265 | 185 | 50 | 15 | 25 |
| 27 | Official language minority - (number) (8) | 140 | 155 | 70 | 15 | 55 | 25 |
| 28 | Official language minority - (percentage) (8) | 1.9 | 1.7 | 1.4 | 0.6 | 1.0 | 0.6 |
| by ethnic origin (9) | | | | | | | |
| 29 | English | 2,525 | 3,110 | 1,745 | 785 | 2,380 | 1,745 |
| 30 | Canadian (15) | 2,200 | 2,605 | 1,010 | 625 | 1,645 | 830 |
| 31 | Scottish | 1,655 | 1,905 | 1,120 | 515 | 1,410 | 1,055 |
| 32 | Irish | 1,410 | 1,520 | 945 | 460 | 1,265 | 885 |
| 33 | German | 900 | 1,065 | 475 | 315 | 845 | 495 |
| 34 | Italian | 590 | 720 | 475 | 200 | 300 | 595 |
| 35 | French | 780 | 750 | 440 | 290 | 550 | 240 |
| 36 | Dutch (Netherlands) (11) | 460 | 260 | 290 | 175 | 400 | 245 |
| 37 | Polish | 255 | 350 | 150 | 105 | 190 | 95 |
| 38 | South Asian origins (16) | 75 | 175 | 185 | 15 | 30 | 70 |
| 39 | Ukrainian | 140 | 105 | 40 | 50 | 145 | 85 |
| 40 | Chinese (12) | 320 | 450 | 175 | 75 | 15 | - |
| 41 | Welsh | 105 | 80 | 90 | 25 | 95 | 50 |
| 42 | Hungarian (Magyar) | 40 | 220 | 175 | 50 | 50 | 80 |
| 43 | Aboriginal origins (17) | 120 | 105 | 90 | 50 | 75 | 50 |
| by Aboriginal population | | | | | | | |
| 44 | Total Aboriginal population (18) | 20 | 45 | 45 | 30 | 25 | 15 |
| 45 | Total non-Aboriginal population | 7,300 | 9,145 | 5,010 | 2,490 | 5,560 | 4,040 |
| by visible minority population | | | | | | | |
| 46 | Total visible minority population (19) | 735 | 1,530 | 705 | 490 | 115 | 185 |
| 47 | Black | 95 | 170 | 65 | - | 15 | 65 |
| 48 | South Asian | 55 | 135 | 180 | 10 | 15 | 55 |
| 49 | Chinese | 285 | 410 | 105 | 40 | - | 10 |
| 50 | Korean | - | - | - | - | - | 35 |
| 51 | Japanese | - | 10 | - | 10 | - | 10 |
| 52 | Southeast Asian | 75 | 350 | 180 | 245 | 15 | - |
| 53 | Filipino | 120 | 275 | 25 | 120 | 55 | 10 |
| 54 | Arab/West Asian | - | 95 | 60 | 10 | - | - |
| 55 | Latin American | 10 | 50 | 10 | 40 | 10 | 20 |
| 56 | Visible minority, n.i.e. (20) | 60 | - | 10 | - | - | - |
| 57 | Multiple visible minority (21) | 15 | 35 | 65 | - | 10 | - |
| by citizenship | | | | | | | |
| 58 | Canadian citizenship (22) | 7,005 | 8,365 | 4,535 | 2,300 | 5,430 | 3,935 |
| 59 | Citizenship other than Canadian | 315 | 825 | 520 | 225 | 155 | 120 |

See reference material at the end of the publication. - Voir les documents de référence à la fin de la publication.

Tableau 1. Certaines caractéristiques des secteurs de recensement, recensement de 1996 - Données intégrales et données-échantillon (20 %)

| Guelph 0013.01 | Guelph 0013.02 | Guelph 0014 | Guelph 0100 | | Caractéristiques | N° |
|--|-------------------|----------------|----------------|--|---|----|
| CARACTÉRISTIQUES DE LA POPULATION | | | | | | |
| selon la langue parlée à la maison | | | | | | |
| 3,150 | 4,380 | 5,270 | 6,225 | | Réponses uniques | 1 |
| 2,965 | 3,920 | 5,045 | 6,155 | | Anglais | 2 |
| - | - | - | - | | Français | 3 |
| 185 | 455 | 225 | 65 | | Langues non officielles (5) | 4 |
| 50 | 80 | 10 | - | | Italien | 5 |
| 25 | 25 | - | - | | Chinois | 6 |
| - | 60 | - | - | | Vietnamien | 7 |
| 10 | 90 | 25 | - | | Polonais | 8 |
| 10 | 40 | 30 | - | | Hongrois | 9 |
| 85 | 155 | 155 | 60 | | Autres langues (6) | 10 |
| 40 | 125 | 110 | 30 | | Réponses multiples | 11 |
| selon la connaissance des langues officielles | | | | | | |
| 2,970 | 4,055 | 5,035 | 5,740 | | Anglais seulement | 12 |
| 10 | 10 | - | - | | Français seulement | 13 |
| 175 | 335 | 330 | 510 | | Anglais et français | 14 |
| 35 | 110 | 15 | 10 | | Ni l'anglais ni le français | 15 |
| selon la connaissance des langues non officielles (5) (7) | | | | | | |
| 105 | 310 | 165 | 95 | | Italien | 16 |
| 35 | 80 | 180 | 240 | | Allemand | 17 |
| 30 | 35 | - | - | | Chinois | 18 |
| 45 | 125 | 70 | 10 | | Polonais | 19 |
| 55 | 20 | 150 | 110 | | Néerlandais | 20 |
| 10 | 70 | - | - | | Vietnamien | 21 |
| 25 | 30 | 35 | 65 | | Espagnol | 22 |
| selon la première langue officielle parlée | | | | | | |
| 3,130 | 4,300 | 5,335 | 6,195 | | Anglais | 23 |
| 20 | 60 | 25 | 50 | | Français | 24 |
| - | 45 | - | - | | Anglais et français | 25 |
| 40 | 100 | 20 | 10 | | Ni l'anglais ni le français | 26 |
| 20 | 80 | 25 | 50 | | Minorité de langue officielle - (nombre) (8) | 27 |
| 0.6 | 1.8 | 0.5 | 0.8 | | Minorité de langue officielle - (pourcentage) (8) | 28 |
| selon l'origine ethnique (9) | | | | | | |
| 1,415 | 1,560 | 1,990 | 2,585 | | Anglais | 29 |
| 905 | 1,350 | 1,430 | 2,260 | | Canadien (15) | 30 |
| 845 | 940 | 1,300 | 1,780 | | Ecossais | 31 |
| 625 | 905 | 1,070 | 1,180 | | Irlandais | 32 |
| 450 | 500 | 650 | 930 | | Allemand | 33 |
| 185 | 605 | 375 | 275 | | Italien | 34 |
| 225 | 325 | 335 | 445 | | Français | 35 |
| 215 | 150 | 350 | 450 | | Hollandais (Néerlandais) (11) | 36 |
| 125 | 150 | 120 | 175 | | Polonais | 37 |
| 25 | 50 | 65 | 15 | | Origines sud-asiatiques (16) | 38 |
| 85 | 170 | 70 | 175 | | Ukrainien | 39 |
| 45 | 55 | 10 | - | | Chinois (12) | 40 |
| 55 | 90 | 95 | 195 | | Gallois | 41 |
| 15 | 55 | 105 | 35 | | Hongrois (Magyar) | 42 |
| 80 | 35 | 40 | 125 | | Origines autochtones (17) | 43 |
| selon la population autochtone | | | | | | |
| - | 50 | 15 | 35 | | Population autochtone totale (18) | 44 |
| 3,185 | 4,455 | 5,370 | 6,220 | | Population non autochtone totale | 45 |
| selon la population des minorités visibles | | | | | | |
| 115 | 340 | 115 | 25 | | Total des minorités visibles (19) | 46 |
| 30 | 95 | - | - | | Noir | 47 |
| 25 | 40 | 45 | 20 | | Sud-Asiatique | 48 |
| 35 | 45 | 10 | - | | Chinois | 49 |
| - | 20 | - | - | | Coréen | 50 |
| - | - | 20 | - | | Japonais | 51 |
| - | 75 | - | - | | Asiatique du Sud-Est | 52 |
| - | 20 | 10 | - | | Philippin | 53 |
| - | 50 | - | - | | Arabe/Asiatique occidentale | 54 |
| - | - | 10 | - | | Latino-Américain | 55 |
| 25 | - | 20 | - | | Minorité visible, n.l.a. (20) | 56 |
| - | - | - | - | | Minorités visibles multiples (21) | 57 |
| selon la citoyenneté | | | | | | |
| 3,060 | 4,260 | 5,265 | 6,075 | | Citoyenneté canadienne (22) | 58 |
| 130 | 250 | 115 | 180 | | Citoyenneté autre que canadienne | 59 |

See reference material at the end of the publication. - Voir les documents de référence à la fin de la publication.

Table 1. Selected Characteristics for Census Tracts, 1996 Census - 100% Data and 20% Sample Data

| No. | Characteristics | Guelph 0009.01 | Guelph 0009.02 | Guelph 0010.01 | Guelph 0010.02 | Guelph 0011 ◇ | Guelph 0012 |
|---|--|-------------------|-------------------|-------------------|-------------------|---------------------|----------------|
| POPULATION CHARACTERISTICS | | | | | | | |
| by place of birth | | | | | | | |
| 1 | Non-immigrant population (23) | 5,970 | 6,770 | 3,745 | 1,825 | 4,740 | 3,315 |
| 2 | Born in province of residence | 5,150 | 6,060 | 3,280 | 1,625 | 4,185 | 2,965 |
| 3 | Immigrant population | 1,330 | 2,405 | 1,295 | 690 | 835 | 740 |
| 4 | United States | 45 | 70 | 10 | - | 90 | 25 |
| 5 | Central and South America | 75 | 55 | 50 | 35 | 20 | 15 |
| 6 | Caribbean and Bermuda | 45 | 70 | 40 | - | 10 | 40 |
| 7 | United Kingdom | 250 | 470 | 250 | 80 | 250 | 230 |
| 8 | Other Europe (24) | 440 | 715 | 450 | 205 | 365 | 375 |
| 9 | Africa | 20 | 40 | 10 | - | - | 10 |
| 10 | India | 30 | 50 | 140 | - | - | 10 |
| 11 | Other Asia and the Middle East (25) | 400 | 925 | 345 | 355 | 60 | 40 |
| 12 | Oceania and other (26) | 15 | 10 | - | - | 20 | - |
| 13 | Non-permanent residents | 15 | 15 | 20 | 10 | 15 | - |
| 14 | Total immigrant population | 1,330 | 2,410 | 1,295 | 690 | 835 | 740 |
| by period of immigration | | | | | | | |
| 15 | Before 1961 | 310 | 290 | 210 | 90 | 345 | 360 |
| 16 | 1961-1970 | 225 | 305 | 155 | 55 | 135 | 175 |
| 17 | 1971-1980 | 310 | 435 | 195 | 20 | 170 | 80 |
| 18 | 1981-1990 | 280 | 700 | 205 | 310 | 135 | 65 |
| 19 | 1991-1996 (27) | 200 | 670 | 530 | 210 | 45 | 60 |
| by age at immigration | | | | | | | |
| 20 | 0-4 years | 210 | 295 | 140 | 80 | 115 | 75 |
| 21 | 5-19 years | 385 | 730 | 315 | 185 | 260 | 215 |
| 22 | 20 years and over | 735 | 1,380 | 840 | 415 | 460 | 450 |
| 23 | Total population 1 year and over (28) | 7,245 | 9,080 | 4,965 | 2,495 | 5,490 | 4,005 |
| by place of residence 1 year ago (mobility) | | | | | | | |
| 24 | Non-movers | 6,295 | 7,430 | 3,610 | 2,020 | 4,470 | 3,615 |
| 25 | Movers | 950 | 1,650 | 1,355 | 475 | 1,020 | 390 |
| 26 | Non-migrants | 670 | 1,110 | 845 | 280 | 565 | 240 |
| 27 | Migrants | 280 | 535 | 510 | 200 | 455 | 150 |
| 28 | Internal migrants | 195 | 435 | 415 | 175 | 425 | 135 |
| 29 | Intraprovincial migrants | 145 | 410 | 375 | 170 | 350 | 110 |
| 30 | Interprovincial migrants | 55 | 25 | 40 | - | 75 | 20 |
| 31 | External migrants | 85 | 100 | 95 | 25 | 30 | 15 |
| 32 | Total population 5 years and over (29) | 6,690 | 8,430 | 4,655 | 2,325 | 5,240 | 3,860 |
| by place of residence 5 years ago (mobility) | | | | | | | |
| 33 | Non-movers | 3,830 | 4,165 | 1,915 | 1,095 | 2,910 | 2,565 |
| 34 | Movers | 2,865 | 4,260 | 2,740 | 1,230 | 2,330 | 1,295 |
| 35 | Non-migrants | 1,815 | 2,340 | 1,375 | 665 | 1,365 | 810 |
| 36 | Migrants | 1,045 | 1,920 | 1,360 | 560 | 970 | 485 |
| 37 | Internal migrants | 920 | 1,455 | 925 | 465 | 910 | 435 |
| 38 | Intraprovincial migrants | 815 | 1,250 | 735 | 370 | 770 | 395 |
| 39 | Interprovincial migrants | 100 | 205 | 190 | 90 | 145 | 45 |
| 40 | External migrants | 130 | 465 | 435 | 95 | 55 | 45 |
| 41 | Total population 15-24 years | 1,000 | 1,395 | 725 | 415 | 670 | 465 |
| by school attendance | | | | | | | |
| 42 | Not attending school | 260 | 575 | 350 | 160 | 220 | 160 |
| 43 | Attending school full time | 690 | 740 | 325 | 225 | 400 | 295 |
| 44 | Attending school part time | 50 | 70 | 50 | 25 | 50 | - |
| 45 | Total population 15 years and over | 5,180 | 6,755 | 4,070 | 1,955 | 4,625 | 3,500 |
| by highest level of schooling | | | | | | | |
| 46 | Less than grade 9 (30) | 290 | 385 | 575 | 165 | 330 | 375 |
| 47 | Grades 9 to 13 without secondary school graduation certificate | 1,265 | 1,665 | 1,040 | 665 | 970 | 840 |
| 48 | Grades 9 to 13 with secondary school graduation certificate | 825 | 1,075 | 625 | 240 | 600 | 485 |
| 49 | Trades certificate or diploma | 170 | 230 | 195 | 75 | 150 | 165 |
| 50 | Other non-university education only (31) | 1,515 | 1,770 | 875 | 465 | 985 | 690 |
| 51 | Without certificate or diploma | 365 | 415 | 370 | 155 | 245 | 190 |
| 52 | With certificate or diploma (32) | 1,150 | 1,355 | 505 | 305 | 740 | 500 |
| 53 | University without degree | 465 | 590 | 340 | 170 | 485 | 310 |
| 54 | Without certificate or diploma | 185 | 325 | 160 | 120 | 285 | 155 |
| 55 | With certificate or diploma (33) | 280 | 260 | 180 | 50 | 200 | 150 |
| 56 | University with bachelor's degree or higher | 645 | 1,040 | 420 | 165 | 1,100 | 625 |

See reference material at the end of the publication. - Voir les documents de référence à la fin de la publication.

Tableau 1. Certaines caractéristiques des secteurs de recensement, recensement de 1996 - Données intégrales et données-échantillon (20 %)

| Guelph 0013.01 | Guelph 0013.02 | Guelph 0014 | Guelph 0100 | | | Caractéristiques | N° |
|---|-------------------|----------------|----------------|--|--|--|----|
| CARACTÉRISTIQUES DE LA POPULATION | | | | | | | |
| selon le lieu de naissance | | | | | | | |
| 2,660 | 3,530 | 4,345 | 5,405 | | | Population non immigrante (23) | 1 |
| 2,395 | 3,135 | 3,825 | 4,895 | | | Née dans la province de résidence | 2 |
| 525 | 970 | 1,015 | 830 | | | Population immigrante | 3 |
| 20 | 25 | 30 | 25 | | | États-Unis | 4 |
| - | 10 | 10 | 10 | | | Amérique centrale et du Sud | 5 |
| 10 | 20 | 40 | - | | | Caraïbes et Bermudes | 6 |
| 155 | 175 | 365 | 380 | | | Royaume-Uni | 7 |
| 285 | 480 | 510 | 380 | | | Autre Europe (24) | 8 |
| 15 | 55 | 20 | 15 | | | Afrique | 9 |
| 15 | 30 | - | 20 | | | Inde | 10 |
| 25 | 175 | 40 | - | | | Autre Asie et Moyen-Orient (25) | 11 |
| - | 10 | - | - | | | Océanie et autres (26) | 12 |
| - | - | 20 | 15 | | | Résidents non permanents | 13 |
| 525 | 975 | 1,015 | 835 | | | Population immigrante totale | 14 |
| selon la période d'immigration | | | | | | | |
| 200 | 215 | 590 | 280 | | | Avant 1961 | 15 |
| 140 | 235 | 140 | 280 | | | 1961-1970 | 16 |
| 75 | 160 | 160 | 90 | | | 1971-1980 | 17 |
| 45 | 210 | 95 | 120 | | | 1981-1990 | 18 |
| 70 | 155 | 30 | 65 | | | 1991-1996 (27) | 19 |
| selon l'âge à l'immigration | | | | | | | |
| 35 | 110 | 90 | 125 | | | 0-4 ans | 20 |
| 150 | 240 | 315 | 240 | | | 5-19 ans | 21 |
| 345 | 630 | 605 | 465 | | | 20 ans et plus | 22 |
| 3,160 | 4,450 | 5,315 | 6,180 | | | Population totale de 1 an et plus (28) | 23 |
| selon le lieu de résidence 1 an auparavant (mobilité) | | | | | | | |
| 2,695 | 3,595 | 4,575 | 5,525 | | | Personnes n'ayant pas déménagé | 24 |
| 475 | 855 | 740 | 660 | | | Personnes ayant déménagé | 25 |
| 360 | 570 | 455 | 165 | | | Non-migrants | 26 |
| 110 | 285 | 285 | 490 | | | Migrants | 27 |
| 95 | 275 | 255 | 470 | | | Migrants internes | 28 |
| 80 | 255 | 205 | 440 | | | Migrants intraprovinciaux | 29 |
| 20 | 20 | 50 | 30 | | | Migrants interprovinciaux | 30 |
| 10 | - | 30 | 20 | | | Migrants externes | 31 |
| 3,015 | 4,215 | 5,090 | 5,815 | | | Population totale de 5 ans et plus (29) | 32 |
| selon le lieu de résidence 5 ans auparavant (mobilité) | | | | | | | |
| 1,825 | 2,385 | 3,040 | 3,695 | | | Personnes n'ayant pas déménagé | 33 |
| 1,190 | 1,825 | 2,050 | 2,120 | | | Personnes ayant déménagé | 34 |
| 820 | 1,130 | 1,360 | 500 | | | Non-migrants | 35 |
| 375 | 695 | 690 | 1,620 | | | Migrants | 36 |
| 295 | 570 | 660 | 1,570 | | | Migrants internes | 37 |
| 245 | 505 | 540 | 1,520 | | | Migrants intraprovinciaux | 38 |
| 50 | 60 | 115 | 55 | | | Migrants interprovinciaux | 39 |
| 75 | 125 | 30 | 50 | | | Migrants externes | 40 |
| 405 | 710 | 590 | 705 | | | Population totale de 15 à 24 ans | 41 |
| selon la fréquentation scolaire | | | | | | | |
| 155 | 345 | 150 | 220 | | | Ne fréquentant pas l'école | 42 |
| 220 | 315 | 420 | 445 | | | Fréquentant l'école à plein temps | 43 |
| 30 | 50 | 15 | 40 | | | Fréquentant l'école à temps partiel | 44 |
| 2,685 | 3,540 | 4,490 | 4,795 | | | Population totale de 15 ans et plus | 45 |
| selon le plus haut niveau de scolarité atteint | | | | | | | |
| 260 | 340 | 415 | 285 | | | Niveau inférieur à la 9e année (30) | 46 |
| 590 | 1,005 | 1,165 | 1,065 | | | 9e - 13e année sans certificat | 47 |
| | | | | | | d'études secondaires | 48 |
| 410 | 580 | 670 | 765 | | | 9e - 13e année avec certificat | 49 |
| 95 | 155 | 200 | 195 | | | d'études secondaires | 50 |
| 760 | 890 | 1,170 | 1,295 | | | Certificat ou diplôme d'une école de métiers | 51 |
| 160 | 180 | 245 | 350 | | | Autres études non universitaires seulement (31) | 52 |
| 600 | 705 | 920 | 945 | | | Sans certificat ou diplôme | 53 |
| 245 | 205 | 385 | 470 | | | Avec certificat ou diplôme (32) | 54 |
| 110 | 145 | 160 | 225 | | | Études universitaires sans grade | 55 |
| 140 | 60 | 225 | 245 | | | Sans certificat ou diplôme | 56 |
| | | | | | | Avec certificat ou diplôme (33) | 57 |
| 320 | 360 | 490 | 725 | | | Études universitaires avec baccalauréat ou diplôme supérieur | 58 |

See reference material at the end of the publication. - Voir les documents de référence à la fin de la publication.

Table 1. Selected Characteristics for Census Tracts, 1996 Census - 100% Data and 20% Sample Data

| No. | Characteristics | Guelph 0009.01 | Guelph 0009.02 | Guelph 0010.01 | Guelph 0010.02 | Guelph 0011 ◇ | Guelph 0012 |
|---------------------------------------|--|-------------------|-------------------|-------------------|-------------------|---------------------|----------------|
| POPULATION CHARACTERISTICS | | | | | | | |
| by combinations of unpaid work | | | | | | | |
| 1 | Males 15 years and over | 2,560 | 3,275 | 2,015 | 945 | 2,160 | 1,635 |
| 2 | Reported unpaid work (34) | 2,265 | 2,990 | 1,735 | 830 | 1,860 | 1,440 |
| 3 | Housework and child care and care to seniors | 190 | 240 | 95 | 10 | 135 | 125 |
| 4 | Housework and child care only | 940 | 1,080 | 470 | 270 | 480 | 280 |
| 5 | Housework and care to seniors only | 50 | 185 | 100 | 50 | 160 | 95 |
| 6 | Child care and care to seniors only | - | - | - | - | - | - |
| 7 | Housework only | 1,040 | 1,415 | 995 | 445 | 1,035 | 915 |
| 8 | Child care only | 40 | 65 | 60 | 45 | 25 | 10 |
| 9 | Care to seniors only | - | - | - | 10 | 20 | 10 |
| 10 | Females 15 years and over | 2,620 | 3,480 | 2,055 | 1,005 | 2,460 | 1,860 |
| 11 | Reported unpaid work (34) | 2,535 | 3,330 | 1,880 | 920 | 2,280 | 1,685 |
| 12 | Housework and child care and care to seniors | 305 | 375 | 130 | 55 | 240 | 185 |
| 13 | Housework and child care only | 1,120 | 1,350 | 705 | 390 | 595 | 335 |
| 14 | Housework and care to seniors only | 115 | 215 | 85 | 90 | 225 | 190 |
| 15 | Child care and care to seniors only | - | - | - | - | - | 10 |
| 16 | Housework only | 965 | 1,365 | 925 | 370 | 1,195 | 960 |
| 17 | Child care only | 20 | 10 | 25 | - | 25 | - |
| 18 | Care to seniors only | - | 20 | - | - | - | 10 |
| by labour force activity | | | | | | | |
| 19 | Males 15 years and over | 2,560 | 3,275 | 2,015 | 950 | 2,165 | 1,640 |
| 20 | In the labour force | 2,115 | 2,665 | 1,525 | 700 | 1,610 | 1,065 |
| 21 | Employed | 1,985 | 2,505 | 1,405 | 640 | 1,540 | 1,015 |
| 22 | Unemployed | 135 | 165 | 115 | 60 | 75 | 45 |
| 23 | Unemployment rate | 6.4 | 6.2 | 7.5 | 8.6 | 4.7 | 4.2 |
| 24 | Participation rate | 82.6 | 81.4 | 75.7 | 73.7 | 74.4 | 64.9 |
| 25 | Females 15 years and over | 2,620 | 3,480 | 2,055 | 1,005 | 2,460 | 1,865 |
| 26 | In the labour force | 1,830 | 2,580 | 1,310 | 605 | 1,490 | 1,005 |
| 27 | Employed | 1,755 | 2,390 | 1,200 | 545 | 1,350 | 915 |
| 28 | Unemployed | 75 | 190 | 110 | 55 | 145 | 95 |
| 29 | Unemployment rate | 4.1 | 7.4 | 8.4 | 9.1 | 9.7 | 9.5 |
| 30 | Participation rate | 69.8 | 74.1 | 63.7 | 60.2 | 60.6 | 53.9 |
| 31 | Both sexes - Unemployment rate | 5.3 | 6.7 | 8.1 | 8.4 | 7.1 | 7.0 |
| 32 | 15-24 years | 13.0 | 19.0 | 21.7 | 19.6 | 13.6 | 17.2 |
| 33 | 25 years and over | 3.8 | 3.9 | 4.6 | 6.2 | 5.5 | 4.9 |
| 34 | Both sexes - Participation rate | 76.2 | 77.7 | 69.7 | 66.8 | 67.0 | 59.3 |
| 35 | 15-24 years | 65.5 | 69.9 | 79.3 | 61.4 | 62.7 | 69.9 |
| 36 | 25 years and over | 78.8 | 79.7 | 67.7 | 68.2 | 64.5 | 57.7 |
| 37 | Total labour force 15 years and over | 3,945 | 5,245 | 2,835 | 1,300 | 3,105 | 2,075 |
| by industry divisions | | | | | | | |
| 38 | Industry - Not applicable (35) | 70 | 120 | 110 | 35 | 100 | 30 |
| 39 | All industries (36) | 3,875 | 5,125 | 2,725 | 1,265 | 3,005 | 2,045 |
| 40 | Primary industries (37) | 55 | 55 | 20 | 20 | 45 | 20 |
| 41 | Manufacturing industries | 1,290 | 1,635 | 955 | 495 | 540 | 430 |
| 42 | Construction industries | 115 | 135 | 140 | 55 | 95 | 105 |
| 43 | Transportation and storage industries | 195 | 105 | 75 | 45 | 80 | 35 |
| 44 | Communication and other utility industries | 110 | 60 | 90 | 25 | 45 | 45 |
| 45 | Wholesale and retail trades industries | 495 | 905 | 365 | 175 | 555 | 330 |
| 46 | Finance, insurance, real estate industries | 195 | 270 | 85 | 50 | 115 | 105 |
| 47 | Business service industries | 185 | 280 | 120 | 55 | 235 | 100 |
| 48 | Government service industries (38) | 150 | 160 | 65 | 40 | 110 | 85 |
| 49 | Educational service industries | 285 | 340 | 160 | 80 | 365 | 300 |
| 50 | Health and social service industries (38) | 350 | 460 | 195 | 85 | 365 | 215 |
| 51 | Accommodation, food and beverage service industries | 250 | 405 | 230 | 80 | 225 | 65 |
| 52 | Other service industries (38) | 205 | 305 | 215 | 65 | 220 | 195 |

See reference material at the end of the publication. - Voir les documents de référence à la fin de la publication.

Tableau 1. Certaines caractéristiques des secteurs de recensement, recensement de 1996 - Données intégrales et données-échantillon (20 %)

| Guelph 0013.01 | Guelph 0013.02 | Guelph 0014 | Guelph 0100 | | | Caractéristiques | N° |
|---|-------------------|----------------|----------------|--|--|--|----|
| CARACTÉRISTIQUES DE LA POPULATION | | | | | | | |
| selon les combinaisons de travail non rémunéré | | | | | | | |
| 1,295 | 1,705 | 2,095 | 2,430 | | | Hommes de 15 ans et plus | 1 |
| 1,190 | 1,525 | 1,780 | 2,115 | | | Travail non rémunéré déclaré (34) | 2 |
| 55 | 115 | 145 | 195 | | | Travaux ménagers et soins aux enfants et soins aux personnes âgées | 3 |
| 325 | 390 | 455 | 665 | | | Travaux ménagers et soins aux enfants seulement | 4 |
| 120 | 105 | 170 | 160 | | | Travaux ménagers et soins aux personnes âgées seulement | 5 |
| - | - | - | - | | | Soins aux enfants et soins aux personnes âgées seulement | 6 |
| 655 | 860 | 955 | 1,065 | | | Travaux ménagers seulement | 7 |
| 30 | 35 | 50 | 20 | | | Soins aux enfants seulement | 8 |
| - | 20 | 15 | 10 | | | Soins aux personnes âgées seulement | 9 |
| 1,385 | 1,835 | 2,400 | 2,370 | | | Femmes de 15 ans et plus | 10 |
| 1,345 | 1,720 | 2,235 | 2,260 | | | Travail non rémunéré déclaré (34) | 11 |
| 105 | 185 | 240 | 265 | | | Travaux ménagers et soins aux enfants et soins aux personnes âgées | 12 |
| 360 | 605 | 570 | 830 | | | Travaux ménagers et soins aux enfants seulement | 13 |
| 185 | 140 | 260 | 245 | | | Travaux ménagers et soins aux personnes âgées seulement | 14 |
| - | - | - | - | | | Soins aux enfants et soins aux personnes âgées seulement | 15 |
| 675 | 785 | 1,165 | 915 | | | Travaux ménagers seulement | 16 |
| 10 | - | - | - | | | Soins aux enfants seulement | 17 |
| - | - | 10 | 10 | | | Soins aux personnes âgées seulement | 18 |
| selon l'activité | | | | | | | |
| 1,295 | 1,700 | 2,095 | 2,430 | | | Hommes de 15 ans et plus | 19 |
| 895 | 1,240 | 1,440 | 2,035 | | | Faisant partie de la population active | 20 |
| 860 | 1,175 | 1,375 | 1,985 | | | Occupés | 21 |
| 35 | 65 | 65 | 45 | | | Chômeurs | 22 |
| 3.9 | 5.2 | 4.5 | 2.2 | | | Taux de chômage | 23 |
| 69.1 | 72.9 | 68.7 | 83.7 | | | Taux d'activité | 24 |
| 1,385 | 1,835 | 2,395 | 2,365 | | | Femmes de 15 ans et plus | 25 |
| 825 | 1,105 | 1,275 | 1,670 | | | Faisant partie de la population active | 26 |
| 740 | 935 | 1,195 | 1,575 | | | Occupées | 27 |
| 90 | 170 | 75 | 100 | | | Chômeuses | 28 |
| 10.9 | 15.4 | 5.9 | 6.0 | | | Taux de chômage | 29 |
| 59.6 | 60.2 | 53.2 | 70.6 | | | Taux d'activité | 30 |
| 7.2 | 10.2 | 5.2 | 3.9 | | | Les deux sexes - Taux de chômage | 31 |
| 15.3 | 20.2 | 5.8 | 11.4 | | | 15-24 ans | 32 |
| 5.6 | 7.7 | 5.0 | 2.7 | | | 25 ans et plus | 33 |
| 64.2 | 66.3 | 60.5 | 77.4 | | | Les deux sexes - Taux d'activité | 34 |
| 72.8 | 66.2 | 72.0 | 74.5 | | | 15-24 ans | 35 |
| 62.7 | 66.4 | 58.6 | 77.8 | | | 25 ans et plus | 36 |
| 1,720 | 2,345 | 2,715 | 3,710 | | | Population active totale de 15 ans et plus | 37 |
| selon les divisions d'industrie | | | | | | | |
| 40 | 85 | 50 | 60 | | | Industrie - Sans objet (35) | 38 |
| 1,680 | 2,265 | 2,665 | 3,650 | | | Toutes les industries (36) | 39 |
| 15 | 15 | 110 | 370 | | | Industries primaires (37) | 40 |
| 540 | 730 | 805 | 670 | | | Industries manufacturières | 41 |
| 75 | 110 | 130 | 250 | | | Industries de la construction | 42 |
| 55 | 115 | 90 | 155 | | | Industries du transport et de l'entreposage | 43 |
| 20 | 50 | 45 | 130 | | | Industries des communications et autres services publics | 44 |
| 270 | 375 | 390 | 705 | | | Industries du commerce de gros et de détail | 45 |
| 60 | 100 | 85 | 145 | | | Industries des intermédiaires financiers, des assurances et des services immobiliers | 46 |
| 85 | 110 | 135 | 150 | | | Industries des services aux entreprises | 47 |
| 65 | 90 | 75 | 165 | | | Industries des services gouvernementaux (38) | 48 |
| 135 | 155 | 180 | 260 | | | Industries des services d'enseignement | 49 |
| 170 | 165 | 200 | 295 | | | Industries des services de soins de santé et des services sociaux (38) | 50 |
| 110 | 120 | 250 | 135 | | | Industries de l'hébergement et de la restauration | 51 |
| 75 | 120 | 160 | 215 | | | Autres industries de services (38) | 52 |

See reference material at the end of the publication. - Voir les documents de référence à la fin de la publication.

Table 1. Selected Characteristics for Census Tracts, 1996 Census - 100% Data and 20% Sample Data

| No. | Characteristics | Guelph 0009.01 | Guelph 0009.02 | Guelph 0010.01 | Guelph 0010.02 | Guelph 0011 ◇ | Guelph 0012 |
|-----------------------------------|--|-------------------|-------------------|-------------------|-------------------|---------------------|----------------|
| POPULATION CHARACTERISTICS | | | | | | | |
| by class of worker | | | | | | | |
| 1 | Class of worker - Not applicable (35) | 70 | 120 | 110 | 40 | 100 | 30 |
| 2 | All classes of worker (36) | 3,875 | 5,125 | 2,725 | 1,265 | 3,005 | 2,045 |
| 3 | Paid workers | 3,545 | 4,870 | 2,620 | 1,215 | 2,725 | 1,880 |
| 4 | Employees | 3,440 | 4,715 | 2,590 | 1,175 | 2,635 | 1,820 |
| 5 | Self-employed (incorporated) | 110 | 155 | 30 | 40 | 90 | 65 |
| 6 | Self-employed (unincorporated) | 310 | 245 | 105 | 50 | 275 | 160 |
| 7 | Unpaid family workers | 15 | 15 | - | - | 10 | - |
| by occupation broad groups | | | | | | | |
| 8 | Male labour force 15 years and over | 2,115 | 2,665 | 1,525 | 700 | 1,610 | 1,065 |
| 9 | Occupation - Not applicable (35) | 40 | 40 | 40 | 25 | 30 | 10 |
| 10 | All occupations (36) | 2,080 | 2,625 | 1,485 | 675 | 1,580 | 1,055 |
| 11 | A Management occupations | 250 | 270 | 80 | 40 | 185 | 160 |
| 12 | B Business, finance and administrative occupations | 75 | 220 | 100 | 40 | 110 | 70 |
| 13 | C Natural and applied sciences and related occupations | 235 | 255 | 80 | 50 | 130 | 70 |
| 14 | D Health occupations | 20 | 45 | 15 | 20 | 35 | 10 |
| 15 | E Occupations in social science, education, government service and religion | 80 | 110 | 50 | - | 180 | 60 |
| 16 | F Occupations in art, culture, recreation and sport | 20 | 45 | 20 | 10 | 35 | 35 |
| 17 | G Sales and service occupations | 445 | 480 | 295 | 110 | 355 | 270 |
| 18 | H Trades, transport and equipment operators and related occupations | 500 | 550 | 370 | 165 | 315 | 220 |
| 19 | I Occupations unique to primary industry J Occupations unique to processing, manufacturing and utilities | 40 | 45 | 15 | 20 | 55 | 15 |
| 20 | Female labour force 15 years and over | 1,830 | 2,575 | 1,310 | 605 | 1,490 | 1,010 |
| 22 | Occupation - Not applicable (35) | 30 | 80 | 70 | 10 | 70 | 20 |
| 23 | All occupations (36) | 1,795 | 2,500 | 1,240 | 590 | 1,420 | 985 |
| 24 | A Management occupations | 65 | 150 | 50 | 20 | 100 | 50 |
| 25 | B Business, finance and administrative occupations | 540 | 725 | 290 | 115 | 355 | 295 |
| 26 | C Natural and applied sciences and related occupations | 45 | 60 | 10 | - | 40 | 10 |
| 27 | D Health occupations | 170 | 165 | 80 | 30 | 125 | 80 |
| 28 | E Occupations in social science, education, government service and religion | 110 | 165 | 65 | 55 | 205 | 110 |
| 29 | F Occupations in art, culture, recreation and sport | 40 | 40 | 15 | - | 75 | 40 |
| 30 | G Sales and service occupations | 545 | 795 | 460 | 180 | 400 | 315 |
| 31 | H Trades, transport and equipment operators and related occupations | 20 | 40 | 15 | 20 | 25 | 20 |
| 32 | I Occupations unique to primary industry J Occupations unique to processing, manufacturing and utilities | 10 | 10 | - | 10 | 10 | 10 |
| 33 | J Occupations unique to processing, manufacturing and utilities | 245 | 350 | 245 | 150 | 90 | 55 |
| 34 | Total employed labour force 15 years and over | 3,735 | 4,895 | 2,610 | 1,190 | 2,885 | 1,935 |
| by place of work | | | | | | | |
| 35 | Males | 1,980 | 2,505 | 1,410 | 640 | 1,540 | 1,015 |
| 36 | Usual place of work | 1,715 | 2,230 | 1,235 | 590 | 1,330 | 900 |
| 37 | At home | 100 | 90 | 35 | - | 95 | 50 |
| 38 | Outside Canada | 10 | - | - | - | - | 20 |
| 39 | No fixed workplace | 155 | 180 | 135 | 40 | 110 | 55 |
| 40 | Females | 1,755 | 2,390 | 1,200 | 545 | 1,345 | 915 |
| 41 | Usual place of work | 1,550 | 2,230 | 1,120 | 515 | 1,170 | 845 |
| 42 | At home | 120 | 85 | 45 | 10 | 110 | 50 |
| 43 | Outside Canada | 10 | 10 | - | - | - | - |
| 44 | No fixed workplace | 80 | 65 | 35 | 30 | 65 | 15 |

See reference material at the end of the publication. - Voir les documents de référence à la fin de la publication.

Tableau 1. Certaines caractéristiques des secteurs de recensement, recensement de 1996 - Données intégrales et données-échantillon (20 %)

| Guelph 0013.01 | Guelph 0013.02 | Guelph 0014 | Guelph 0100 | | Caractéristiques | N° |
|-------------------|-------------------|----------------|----------------|--|---|-----------|
| | | | | | CARACTÉRISTIQUES DE LA POPULATION | |
| | | | | | selon la catégorie de travailleur(euse)s. | |
| | | | | | Catégorie de travailleur(euse)s - | |
| | | | | | Sans objet (35) | 1 |
| 40 | 80 | 50 | 60 | | Toutes les catégories de travailleur(euse)s (36) | 2 |
| 1,680 | 2,265 | 2,665 | 3,650 | | Travailleur(euse)s rémunéré(e)s | 3 |
| 1,625 | 2,150 | 2,465 | 3,115 | | Employé(e)s | 4 |
| 1,565 | 2,125 | 2,260 | 2,885 | | Travailleur(euse)s autonomes (entreprise constituée en société) | 5 |
| 60 | 20 | 205 | 230 | | Travailleur(euse)s autonomes (entreprise non constituée en société) | 6 |
| 55 | 115 | 175 | 485 | | Travailleur(euse)s familiaux (familiales) non rémunéré(e)s | 7 |
| - | - | 25 | 55 | | | |
| | | | | | selon les grandes catégories professionnelles | |
| | | | | | Population active masculine de 15 ans et plus | 8 |
| 895 | 1,240 | 1,440 | 2,035 | | Profession - Sans objet (35) | 9 |
| 15 | 15 | 20 | 10 | | Toutes les professions (36) | 10 |
| 880 | 1,225 | 1,420 | 2,020 | | A Gestion | 11 |
| 105 | 60 | 135 | 295 | | B Affaires, finance et administration | 12 |
| 75 | 115 | 95 | 135 | | C Sciences naturelles et appliquées et professions apparentées | 13 |
| 65 | 45 | 95 | 145 | | D Secteur de la santé | 14 |
| 20 | 10 | 30 | 25 | | E Sciences sociales, enseignement, administration publique et religion | 15 |
| 35 | 40 | 30 | 75 | | F Arts, culture, sports et loisirs | 16 |
| 10 | 10 | 15 | 35 | | G Ventes et services | 17 |
| 120 | 200 | 240 | 335 | | H Métiers, transport et machinerie | 18 |
| 185 | 305 | 355 | 505 | | I Professions propres au secteur primaire .. | 19 |
| 35 | 15 | 90 | 265 | | J Transformation, fabrication et services d'utilité publique | 20 |
| 220 | 430 | 330 | 200 | | Population active féminine de 15 ans et plus .. | 21 |
| 825 | 1,105 | 1,275 | 1,670 | | Profession - Sans objet (35) | 22 |
| 30 | 65 | 30 | 45 | | Toutes les professions (36) | 23 |
| 800 | 1,040 | 1,245 | 1,630 | | A Gestion | 24 |
| 35 | 20 | 55 | 115 | | B Affaires, finance et administration | 25 |
| 270 | 260 | 400 | 520 | | C Sciences naturelles et appliquées et professions apparentées | 26 |
| 20 | 15 | 20 | 35 | | D Secteur de la santé | 27 |
| 60 | 60 | 110 | 125 | | E Sciences sociales, enseignement, administration publique et religion | 28 |
| 85 | 80 | 75 | 140 | | F Arts, culture, sports et loisirs | 29 |
| - | 25 | 50 | 50 | | G Ventes et services | 30 |
| 230 | 360 | 320 | 385 | | H Métiers, transport et machinerie | 31 |
| 15 | 65 | 20 | 35 | | I Professions propres au secteur primaire .. | 32 |
| - | 10 | 30 | 110 | | J Transformation, fabrication et services d'utilité publique | 33 |
| 75 | 140 | 165 | 105 | | | |
| | | | | | Population active occupée totale de 15 ans et plus | 34 |
| 1,595 | 2,110 | 2,575 | 3,565 | | selon le lieu de travail | |
| 860 | 1,175 | 1,370 | 1,990 | | Hommes | 35 |
| 780 | 1,080 | 1,105 | 1,520 | | Lieu de travail habituel | 36 |
| 10 | - | 145 | 290 | | A domicile | 37 |
| - | 10 | 10 | - | | En dehors du Canada | 38 |
| 70 | 90 | 110 | 175 | | Sans adresse de travail fixe | 39 |
| 740 | 935 | 1,200 | 1,570 | | Femmes | 40 |
| 690 | 870 | 1,060 | 1,315 | | Lieu de travail habituel | 41 |
| 30 | 40 | 100 | 225 | | A domicile | 42 |
| - | - | - | - | | En dehors du Canada | 43 |
| 20 | 20 | 30 | 35 | | Sans adresse de travail fixe | 44 |

See reference material at the end of the publication. - Voir les documents de référence à la fin de la publication.

Table 1. Selected Characteristics for Census Tracts, 1996 Census - 100% Data and 20% Sample Data

| No. | Characteristics | Guelph 0009.01 | Guelph 0009.02 | Guelph 0010.01 | Guelph 0010.02 | Guelph 0011 ◇ | Guelph 0012 |
|--|--|-------------------|-------------------|-------------------|-------------------|---------------------|----------------|
| POPULATION CHARACTERISTICS | | | | | | | |
| 1 | Total employed labour force 15 years and over with usual place of work or no fixed workplace by mode of transportation | 3,505 | 4,705 | 2,525 | 1,175 | 2,675 | 1,815 |
| 2 | Males | 1,875 | 2,410 | 1,365 | 635 | 1,440 | 955 |
| 3 | Car, truck, van, as driver | 1,675 | 2,040 | 935 | 480 | 965 | 790 |
| 4 | Car, truck, van, as passenger | 115 | 200 | 155 | 70 | 115 | 25 |
| 5 | Public transit | 30 | 40 | 80 | 20 | 65 | 15 |
| 6 | Walked to work | 10 | 65 | 125 | 15 | 160 | 100 |
| 7 | Other method | 40 | 70 | 65 | 45 | 135 | 25 |
| 8 | Females | 1,635 | 2,295 | 1,155 | 540 | 1,235 | 860 |
| 9 | Car, truck, van, as driver | 1,245 | 1,655 | 700 | 345 | 750 | 565 |
| 10 | Car, truck, van, as passenger | 270 | 360 | 180 | 75 | 90 | 115 |
| 11 | Public transit | 80 | 180 | 155 | 45 | 145 | 25 |
| 12 | Walked to work | 15 | 65 | 105 | 70 | 210 | 130 |
| 13 | Other method | 15 | 35 | 20 | 10 | 35 | 25 |
| 1996 INCOME CHARACTERISTICS | | | | | | | |
| Total income of population 15 years and over by sex and total income groups | | | | | | | |
| 14 | Total income of males 15 years and over | 2,560 | 3,275 | 2,010 | 950 | 2,165 | 1,635 |
| 15 | Without income | 155 | 155 | 105 | 60 | 25 | 30 |
| 16 | With income | 2,405 | 3,120 | 1,910 | 890 | 2,135 | 1,605 |
| 17 | Under \$1,000 (39) | 70 | 150 | 50 | 65 | 70 | 30 |
| 18 | \$ 1,000 - \$ 2,999 | 90 | 170 | 95 | 45 | 80 | 35 |
| 19 | \$ 3,000 - \$ 4,999 | 55 | 125 | 50 | 30 | 60 | 45 |
| 20 | \$ 5,000 - \$ 6,999 | 60 | 80 | 70 | 15 | 70 | 45 |
| 21 | \$ 7,000 - \$ 9,999 | 120 | 135 | 75 | 70 | 180 | 120 |
| 22 | \$10,000 - \$11,999 | 50 | 115 | 90 | 45 | 45 | 65 |
| 23 | \$12,000 - \$14,999 | 70 | 65 | 120 | 70 | 130 | 115 |
| 24 | \$15,000 - \$19,999 | 125 | 160 | 235 | 80 | 225 | 105 |
| 25 | \$20,000 - \$24,999 | 135 | 145 | 230 | 60 | 140 | 130 |
| 26 | \$25,000 - \$29,999 | 145 | 260 | 195 | 120 | 140 | 150 |
| 27 | \$30,000 - \$34,999 | 190 | 285 | 165 | 95 | 215 | 170 |
| 28 | \$35,000 - \$39,999 | 210 | 275 | 215 | 65 | 130 | 55 |
| 29 | \$40,000 - \$44,999 | 195 | 280 | 90 | 40 | 155 | 105 |
| 30 | \$45,000 - \$49,999 | 170 | 210 | 55 | 30 | 85 | 70 |
| 31 | \$50,000 - \$59,999 | 340 | 290 | 80 | 25 | 160 | 195 |
| 32 | \$60,000 and over | 375 | 370 | 95 | 40 | 240 | 160 |
| 33 | Average income \$ (40) | 38,423 | 32,842 | 25,506 | 23,633 | 32,723 | 34,430 |
| 34 | Median income \$ (40) | 36,405 | 32,263 | 23,386 | 23,241 | 27,656 | 27,942 |
| 35 | Standard error of average income \$ (40) | 1,468 | 862 | 741 | 1,251 | 1,328 | 1,750 |
| 36 | Total income of females 15 years and over | 2,620 | 3,475 | 2,055 | 1,005 | 2,465 | 1,860 |
| 37 | Without income | 310 | 290 | 180 | 115 | 120 | 165 |
| 38 | With income | 2,310 | 3,185 | 1,875 | 890 | 2,340 | 1,690 |
| 39 | Under \$1,000 (39) | 165 | 195 | 95 | 50 | 60 | 55 |
| 40 | \$ 1,000 - \$ 2,999 | 140 | 250 | 45 | 25 | 115 | 75 |
| 41 | \$ 3,000 - \$ 4,999 | 145 | 185 | 95 | 25 | 70 | 130 |
| 42 | \$ 5,000 - \$ 6,999 | 110 | 130 | 90 | 35 | 140 | 60 |
| 43 | \$ 7,000 - \$ 9,999 | 205 | 315 | 180 | 85 | 200 | 100 |
| 44 | \$10,000 - \$11,999 | 120 | 150 | 195 | 90 | 180 | 160 |
| 45 | \$12,000 - \$14,999 | 140 | 215 | 150 | 65 | 205 | 195 |
| 46 | \$15,000 - \$19,999 | 155 | 305 | 255 | 150 | 420 | 220 |
| 47 | \$20,000 - \$24,999 | 250 | 400 | 240 | 115 | 235 | 195 |
| 48 | \$25,000 - \$29,999 | 255 | 340 | 160 | 95 | 180 | 125 |
| 49 | \$30,000 - \$34,999 | 225 | 225 | 175 | 100 | 175 | 110 |
| 50 | \$35,000 - \$39,999 | 125 | 140 | 100 | 25 | 115 | 100 |
| 51 | \$40,000 - \$44,999 | 90 | 75 | 20 | 15 | 60 | 50 |
| 52 | \$45,000 - \$49,999 | 55 | 60 | 25 | - | 55 | 50 |
| 53 | \$50,000 - \$59,999 | 90 | 125 | 30 | 10 | 60 | 45 |
| 54 | \$60,000 and over | 35 | 65 | 10 | 10 | 60 | 25 |
| 55 | Average income \$ (40) | 20,432 | 19,647 | 18,503 | 18,085 | 20,582 | 20,112 |
| 56 | Median income \$ (40) | 18,955 | 16,518 | 16,249 | 16,270 | 16,821 | 15,847 |
| 57 | Standard error of average income \$ (40) | 679 | 610 | 607 | 780 | 637 | 769 |
| by composition of total income | | | | | | | |
| 58 | Total - Composition of total income % (41) | 100.0 | 100.0 | 100.0 | 100.0 | 100.0 | 100.0 |
| 59 | Employment income % | 88.8 | 85.9 | 73.9 | 74.9 | 70.4 | 65.1 |
| 60 | Government transfer payments % | 7.1 | 8.6 | 18.9 | 18.1 | 15.2 | 16.0 |
| 61 | Other % | 4.1 | 5.6 | 7.2 | 7.0 | 14.4 | 18.9 |

See reference material at the end of the publication. - Voir les documents de référence à la fin de la publication.

Tableau 1. Certaines caractéristiques des secteurs de recensement, recensement de 1996 - Données intégrales et données-échantillon (20 %)

| Guelph 0013.01 | Guelph 0013.02 | Guelph 0014 | Guelph 0100 | Caractéristiques | N° |
|---|-------------------|----------------|----------------|---|----|
| CARACTÉRISTIQUES DE LA POPULATION | | | | | |
| Population active occupée totale de 15 ans et plus ayant un lieu de travail habituel ou sans adresse de travail fixe | | | | | |
| 1,555 | 2,060 | 2,315 | 3,040 | selon le mode de transport | 1 |
| 850 | 1,170 | 1,215 | 1,690 | Hommes | 2 |
| 760 | 1,005 | 955 | 1,520 | Automobile, camion ou fourgonnette, en tant que conducteur | 3 |
| 45 | 70 | 125 | 65 | Automobile, camion ou fourgonnette, en tant que passager | 4 |
| 10 | 45 | 30 | 20 | Transport en commun | 5 |
| 10 | 20 | 70 | 65 | A pied | 6 |
| 25 | 30 | 30 | 15 | Autre moyen | 7 |
| 705 | 890 | 1,095 | 1,350 | Femmes | 8 |
| 535 | 635 | 795 | 1,165 | Automobile, camion ou fourgonnette, en tant que conductrice | 9 |
| 65 | 100 | 180 | 95 | Automobile, camion ou fourgonnette, en tant que passagère | 10 |
| 60 | 80 | 40 | - | Transport en commun | 11 |
| 30 | 40 | 65 | 70 | A pied | 12 |
| 10 | 30 | 15 | 20 | Autre moyen | 13 |
| CARACTÉRISTIQUES DU REVENU DE 1996 | | | | | |
| Revenu total de la population de 15 ans et plus selon le sexe et les tranches de revenu total | | | | | |
| 1,295 | 1,700 | 2,090 | 2,430 | Revenu total des hommes de 15 ans et plus | 14 |
| 35 | 90 | 35 | 25 | Sans revenu | 15 |
| 1,265 | 1,610 | 2,060 | 2,400 | Avec un revenu | 16 |
| 55 | 105 | 90 | 115 | Moins de 1 000 \$ (39) | 17 |
| 35 | 60 | 55 | 105 | 1 000 \$ - 2 999 \$ | 18 |
| 45 | 35 | 40 | 65 | 3 000 \$ - 4 999 \$ | 19 |
| 25 | 50 | 70 | 75 | 5 000 \$ - 6 999 \$ | 20 |
| 50 | 50 | 70 | 40 | 7 000 \$ - 9 999 \$ | 21 |
| 30 | 60 | 75 | 85 | 10 000 \$ - 11 999 \$ | 22 |
| 30 | 45 | 130 | 100 | 12 000 \$ - 14 999 \$ | 23 |
| 115 | 175 | 150 | 160 | 15 000 \$ - 19 999 \$ | 24 |
| 175 | 105 | 185 | 195 | 20 000 \$ - 24 999 \$ | 25 |
| 100 | 155 | 190 | 180 | 25 000 \$ - 29 999 \$ | 26 |
| 115 | 185 | 205 | 200 | 30 000 \$ - 34 999 \$ | 27 |
| 90 | 105 | 185 | 180 | 35 000 \$ - 39 999 \$ | 28 |
| 75 | 135 | 150 | 210 | 40 000 \$ - 44 999 \$ | 29 |
| 65 | 75 | 115 | 135 | 45 000 \$ - 49 999 \$ | 30 |
| 90 | 160 | 165 | 210 | 50 000 \$ - 59 999 \$ | 31 |
| 155 | 95 | 190 | 345 | 60 000 \$ et plus | 32 |
| 34,121 | 29,033 | 34,388 | 36,758 | Revenu moyen \$ (40) | 33 |
| 28,017 | 27,801 | 29,337 | 31,812 | Revenu médian \$ (40) | 34 |
| 1,891 | 981 | 2,619 | 1,417 | Erreur type du revenu moyen \$ (40) | 35 |
| 1,385 | 1,835 | 2,395 | 2,370 | Revenu total des femmes de 15 ans et plus | 36 |
| 90 | 215 | 80 | 185 | Sans revenu | 37 |
| 1,295 | 1,615 | 2,315 | 2,180 | Avec un revenu | 38 |
| 65 | 155 | 110 | 160 | Moins de 1 000 \$ (39) | 39 |
| 45 | 110 | 65 | 120 | 1 000 \$ - 2 999 \$ | 40 |
| 45 | 75 | 100 | 180 | 3 000 \$ - 4 999 \$ | 41 |
| 90 | 155 | 125 | 110 | 5 000 \$ - 6 999 \$ | 42 |
| 80 | 115 | 125 | 180 | 7 000 \$ - 9 999 \$ | 43 |
| 80 | 80 | 105 | 115 | 10 000 \$ - 11 999 \$ | 44 |
| 140 | 150 | 245 | 100 | 12 000 \$ - 14 999 \$ | 45 |
| 180 | 115 | 285 | 205 | 15 000 \$ - 19 999 \$ | 46 |
| 110 | 165 | 320 | 220 | 20 000 \$ - 24 999 \$ | 47 |
| 125 | 165 | 245 | 155 | 25 000 \$ - 29 999 \$ | 48 |
| 105 | 90 | 175 | 170 | 30 000 \$ - 34 999 \$ | 49 |
| 80 | 100 | 150 | 115 | 35 000 \$ - 39 999 \$ | 50 |
| 25 | 35 | 105 | 140 | 40 000 \$ - 44 999 \$ | 51 |
| 25 | 25 | 30 | 60 | 45 000 \$ - 49 999 \$ | 52 |
| 30 | 40 | 45 | 75 | 50 000 \$ - 59 999 \$ | 53 |
| 55 | 35 | 90 | 70 | 60 000 \$ et plus | 54 |
| 21,358 | 18,527 | 23,431 | 22,719 | Revenu moyen \$ (40) | 55 |
| 17,997 | 14,091 | 19,991 | 18,363 | Revenu médian \$ (40) | 56 |
| 926 | 836 | 1,116 | 1,329 | Erreur type du revenu moyen \$ (40) | 57 |
| selon la composition du revenu total | | | | | |
| 100.0 | 100.0 | 100.0 | 100.0 | Total - Composition du revenu total % (41) | 58 |
| 71.3 | 77.5 | 62.2 | 80.1 | Revenu d'emploi % | 59 |
| 13.0 | 13.1 | 14.8 | 8.3 | Transferts gouvernementaux % | 60 |
| 15.7 | 9.4 | 23.0 | 11.6 | Autres % | 61 |

See reference material at the end of the publication. - Voir les documents de référence à la fin de la publication.

Table 1. Selected Characteristics for Census Tracts, 1996 Census - 100% Data and 20% Sample Data

| No. | Characteristics | Guelph 0009.01 | Guelph 0009.02 | Guelph 0010.01 | Guelph 0010.02 | Guelph 0011 ◇ | Guelph 0012 |
|---|---|-------------------|-------------------|-------------------|-------------------|---------------------|----------------|
| 1996 INCOME CHARACTERISTICS | | | | | | | |
| Employment income of population 15 years and over by sex and work activity | | | | | | | |
| 1 | Males - worked full-year, full-time (42) | 1,495 | 1,820 | 935 | 360 | 970 | 645 |
| 2 | Average employment income \$ | 47,800 | 41,866 | 32,223 | 35,173 | 45,292 | 45,496 |
| 3 | Standard error of average employment income \$ | 1,958 | 1,022 | 1,040 | 1,822 | 2,231 | 3,307 |
| 4 | Males - worked part-year or part-time (43) | 610 | 840 | 560 | 320 | 655 | 440 |
| 5 | Average employment income \$ | 19,163 | 14,545 | 13,304 | 12,996 | 13,663 | 18,339 |
| 6 | Standard error of average employment income \$ | 1,663 | 1,056 | 962 | 1,478 | 1,391 | 1,926 |
| 7 | Females - worked full-year, full-time (42) | 905 | 1,175 | 595 | 325 | 660 | 465 |
| 8 | Average employment income \$ | 31,443 | 29,268 | 25,262 | 25,481 | 29,410 | 29,137 |
| 9 | Standard error of average employment income \$ | 962 | 858 | 1,021 | 1,274 | 1,114 | 1,505 |
| 10 | Females - worked part-year or part-time (43) | 940 | 1,340 | 640 | 235 | 835 | 525 |
| 11 | Average employment income \$ | 12,087 | 12,502 | 11,101 | 10,968 | 12,216 | 12,219 |
| 12 | Standard error of average employment income \$ | 741 | 810 | 735 | 1,172 | 831 | 962 |
| Total income of Census families by family income groups | | | | | | | |
| 13 | Census family income of all families | 1,980 | 2,495 | 1,410 | 715 | 1,410 | 1,155 |
| 14 | Under \$10,000 | 95 | 105 | 80 | 35 | 40 | 55 |
| 15 | \$ 10,000 - \$ 19,999 | 60 | 220 | 175 | 150 | 105 | 60 |
| 16 | \$ 20,000 - \$ 29,999 | 105 | 170 | 200 | 115 | 165 | 140 |
| 17 | \$ 30,000 - \$ 39,999 | 130 | 290 | 230 | 95 | 155 | 135 |
| 18 | \$ 40,000 - \$ 49,999 | 205 | 245 | 285 | 90 | 185 | 140 |
| 19 | \$ 50,000 - \$ 59,999 | 270 | 350 | 130 | 80 | 210 | 145 |
| 20 | \$ 60,000 - \$ 69,999 | 245 | 335 | 90 | 40 | 150 | 110 |
| 21 | \$ 70,000 - \$ 79,999 | 255 | 260 | 75 | 40 | 140 | 110 |
| 22 | \$ 80,000 - \$ 89,999 | 285 | 190 | 40 | 35 | 70 | 90 |
| 23 | \$ 90,000 - \$ 99,999 | 115 | 125 | 45 | - | 35 | 30 |
| 24 | \$100,000 and over | 210 | 190 | 50 | 30 | 150 | 145 |
| 25 | Average family income \$ | 66,089 | 57,222 | 43,649 | 41,346 | 59,362 | 60,998 |
| 26 | Median family income \$ | 64,784 | 56,162 | 40,138 | 35,698 | 52,496 | 52,780 |
| 27 | Standard error of average family income \$ | 1,854 | 1,346 | 1,414 | 2,027 | 2,300 | 2,781 |
| Incidence of low income (44) | | | | | | | |
| 28 | Total - Economic families | 1,955 | 2,460 | 1,425 | 695 | 1,435 | 1,165 |
| 29 | Low income | 165 | 315 | 265 | 170 | 160 | 90 |
| 30 | Incidence of low income % (45) | 8.4 | 12.9 | 18.7 | 24.9 | 11.1 | 7.9 |
| Total - Unattached individuals 15 years and over | | | | | | | |
| 31 | Low income | 290 | 765 | 860 | 280 | 1,235 | 750 |
| 32 | Incidence of low income % (45) | 135 | 235 | 250 | 80 | 475 | 265 |
| 33 | Incidence of low income % (45) | 47.5 | 30.7 | 29.5 | 29.6 | 38.2 | 35.4 |
| 34 | Total - Population in private households | 7,320 | 9,185 | 5,050 | 2,525 | 5,475 | 4,050 |
| 35 | Low income | 725 | 1,200 | 1,060 | 645 | 875 | 520 |
| 36 | Incidence of low income % (45) | 9.9 | 13.1 | 21.0 | 25.6 | 16.0 | 12.9 |
| Total income of private households by household income groups | | | | | | | |
| 37 | Household income of all private households .. | 2,100 | 2,960 | 2,085 | 935 | 2,405 | 1,810 |
| 38 | Under \$10,000 | 90 | 155 | 130 | 50 | 160 | 80 |
| 39 | \$ 10,000 - \$ 19,999 | 90 | 255 | 330 | 230 | 435 | 390 |
| 40 | \$ 20,000 - \$ 29,999 | 125 | 260 | 350 | 160 | 295 | 230 |
| 41 | \$ 30,000 - \$ 39,999 | 130 | 375 | 365 | 115 | 305 | 180 |
| 42 | \$ 40,000 - \$ 49,999 | 220 | 285 | 380 | 90 | 265 | 220 |
| 43 | \$ 50,000 - \$ 59,999 | 270 | 370 | 170 | 115 | 300 | 165 |
| 44 | \$ 60,000 - \$ 69,999 | 220 | 395 | 90 | 60 | 190 | 135 |
| 45 | \$ 70,000 - \$ 79,999 | 270 | 285 | 90 | 45 | 140 | 115 |
| 46 | \$ 80,000 - \$ 89,999 | 305 | 200 | 65 | 35 | 105 | 90 |
| 47 | \$ 90,000 - \$ 99,999 | 125 | 130 | 50 | - | 40 | 30 |
| 48 | \$100,000 and over | 250 | 250 | 55 | 40 | 160 | 175 |
| 49 | Average household income \$ | 66,409 | 55,723 | 40,054 | 39,569 | 47,938 | 49,251 |
| 50 | Median household income \$ | 65,175 | 54,271 | 36,166 | 32,294 | 40,583 | 41,488 |
| 51 | Standard error of average household income \$ | 1,803 | 1,272 | 1,102 | 1,763 | 1,698 | 2,029 |

See reference material at the end of the publication. - Voir les documents de référence à la fin de la publication.

Tableau 1. Certaines caractéristiques des secteurs de recensement, recensement de 1996 - Données intégrales et données-échantillon (20 %)

| Guelph 0013.01 | Guelph 0013.02 | Guelph 0014 | Guelph 0100 | | | Caractéristiques | N° | |
|--|-------------------|----------------|----------------|--|--|--|----|----|
| CARACTÉRISTIQUES DU REVENU DE 1996 | | | | | | | | |
| Population de 15 ans et plus ayant un revenu d'emploi selon le sexe et le travail | | | | | | | | |
| 625 | 775 | 940 | 1,360 | | | Hommes ayant travaillé toute l'année à plein temps (42) | 1 | |
| 45,371 | 38,499 | 40,573 | 42,392 | | | Revenu moyen d'emploi \$ | 2 | |
| 3,016 | 1,296 | 1,570 | 1,770 | | | Erreur type du revenu moyen d'emploi \$... | 3 | |
| 275 | 475 | 520 | 660 | | | Hommes ayant travaillé une partie de l'année ou à temps partiel (43) | 4 | |
| 14,942 | 16,214 | 18,984 | 17,775 | | | Revenu moyen d'emploi \$ | 5 | |
| 1,793 | 1,488 | 3,909 | 2,065 | | | Erreur type du revenu moyen d'emploi \$... | 6 | |
| 420 | 510 | 655 | 825 | | | Femmes ayant travaillé toute l'année à plein temps (42) | 7 | |
| 30,513 | 26,901 | 30,280 | 35,029 | | | Revenu moyen d'emploi \$ | 8 | |
| 1,486 | 1,436 | 1,247 | 2,740 | | | Erreur type du revenu moyen d'emploi \$... | 9 | |
| 395 | 590 | 635 | 845 | | | Femmes ayant travaillé une partie de l'année ou à temps partiel (43) | 10 | |
| 12,645 | 10,259 | 13,783 | 13,207 | | | Revenu moyen d'emploi \$ | 11 | |
| 1,176 | 873 | 1,070 | 884 | | | Erreur type du revenu moyen d'emploi \$... | 12 | |
| Revenu total des familles de recensement selon les tranches de revenu de la famille | | | | | | | | |
| Revenu de la famille de recensement de toutes les familles | | | | | | | | 13 |
| 965 | 1,300 | 1,555 | 1,785 | | | Moins de 10 000 \$ | 14 | |
| 40 | 100 | 55 | 35 | | | 10 000 \$ - 19 999 \$ | 15 | |
| 40 | 80 | 70 | 60 | | | 20 000 \$ - 29 999 \$ | 16 | |
| 125 | 160 | 140 | 155 | | | 30 000 \$ - 39 999 \$ | 17 | |
| 155 | 170 | 145 | 205 | | | 40 000 \$ - 49 999 \$ | 18 | |
| 65 | 145 | 225 | 155 | | | 50 000 \$ - 59 999 \$ | 19 | |
| 155 | 175 | 245 | 225 | | | 60 000 \$ - 69 999 \$ | 20 | |
| 100 | 135 | 210 | 195 | | | 70 000 \$ - 79 999 \$ | 21 | |
| 60 | 125 | 140 | 180 | | | 80 000 \$ - 89 999 \$ | 22 | |
| 55 | 80 | 110 | 190 | | | 90 000 \$ - 99 999 \$ | 23 | |
| 35 | 55 | 55 | 110 | | | 100 000 \$ et plus | 24 | |
| 130 | 65 | 150 | 280 | | | Revenu moyen des familles \$ | 25 | |
| 60,903 | 50,812 | 64,068 | 71,620 | | | Revenu médian des familles \$ | 26 | |
| 54,268 | 48,940 | 55,737 | 63,290 | | | Erreur type du revenu moyen des familles \$.. | 27 | |
| 2,862 | 1,712 | 4,762 | 2,477 | | | | | |
| Fréquence des unités à faible revenu (44) | | | | | | | | |
| 970 | 1,320 | 1,555 | 1,790 | | | Total - Familles économiques | 28 | |
| 70 | 210 | 80 | 85 | | | Faible revenu | 29 | |
| 7.4 | 16.0 | 4.9 | 4.7 | | | Fréquence des unités à faible revenu %(45) | 30 | |
| 365 | 275 | 790 | 435 | | | Total - Personnes hors famille économique de 15 ans et plus | 31 | |
| 85 | 75 | 160 | 115 | | | Faible revenu | 32 | |
| 22.8 | 27.2 | 20.0 | 26.8 | | | Fréquence des unités à faible revenu %(45) | 33 | |
| 3,190 | 4,505 | 5,335 | 6,250 | | | Total - Population dans les ménages privés .. | 34 | |
| 315 | 815 | 410 | 395 | | | Faible revenu | 35 | |
| 9.9 | 18.2 | 7.7 | 6.3 | | | Fréquence des unités à faible revenu %(45) | 36 | |
| Revenu total des ménages privés selon les tranches de revenu du ménage | | | | | | | | |
| Revenu du ménage de tous les ménages privés | | | | | | | | 37 |
| 1,290 | 1,535 | 2,280 | 2,110 | | | Moins de 10 000 \$ | 38 | |
| 55 | 120 | 75 | 85 | | | 10 000 \$ - 19 999 \$ | 39 | |
| 135 | 110 | 345 | 180 | | | 20 000 \$ - 29 999 \$ | 40 | |
| 185 | 195 | 325 | 205 | | | 30 000 \$ - 39 999 \$ | 41 | |
| 205 | 210 | 220 | 205 | | | 40 000 \$ - 49 999 \$ | 42 | |
| 85 | 165 | 280 | 185 | | | 50 000 \$ - 59 999 \$ | 43 | |
| 190 | 205 | 255 | 235 | | | 60 000 \$ - 69 999 \$ | 44 | |
| 115 | 155 | 225 | 220 | | | 70 000 \$ - 79 999 \$ | 45 | |
| 80 | 135 | 170 | 185 | | | 80 000 \$ - 89 999 \$ | 46 | |
| 55 | 90 | 125 | 205 | | | 90 000 \$ - 99 999 \$ | 47 | |
| 30 | 65 | 60 | 115 | | | 100 000 \$ et plus | 48 | |
| 145 | 80 | 200 | 285 | | | Revenu moyen des ménages \$ | 49 | |
| 54,799 | 50,036 | 54,591 | 65,316 | | | Revenu médian des ménages \$ | 50 | |
| 43,950 | 48,228 | 45,830 | 57,797 | | | | | |
| 2,416 | 1,551 | 3,415 | 2,259 | | | Erreur type du revenu moyen des ménages \$ | 51 | |

See reference material at the end of the publication. - Voir les documents de référence à la fin de la publication.

Table 1. Selected Characteristics for Census Tracts, 1996 Census - 100% Data and 20% Sample Data

| No. | Characteristics | Guelph 0009.01 | Guelph 0009.02 | Guelph 0010.01 | Guelph 0010.02 | Guelph 0011 ◇ | Guelph 0012 |
|---|--|-------------------|-------------------|-------------------|-------------------|---------------------|----------------|
| DWELLING AND HOUSEHOLD CHARACTERISTICS | | | | | | | |
| 1 | Total number of occupied private dwellings | 2,105 | 2,960 | 2,080 | 935 | 2,405 | 1,810 |
| by tenure | | | | | | | |
| 2 | Owned | 1,740 | 1,865 | 880 | 290 | 1,375 | 1,180 |
| 3 | Rented | 360 | 1,095 | 1,205 | 645 | 1,035 | 630 |
| 4 | Band housing | - | - | - | - | - | - |
| by structural type of dwelling | | | | | | | |
| 5 | Single-detached house | 1,725 | 1,350 | 635 | 145 | 1,290 | 1,135 |
| 6 | Semi-detached house | 65 | 105 | 85 | - | 100 | 50 |
| 7 | Row house | 165 | 765 | 160 | 275 | 25 | 10 |
| 8 | Apartment, detached duplex | 50 | 65 | 15 | - | 155 | 85 |
| 9 | Apartment building, five or more storeys | 10 | 510 | 745 | 400 | 220 | 155 |
| 10 | Apartment building, less than | | | | | | |
| 11 | five storeys | 95 | 165 | 430 | 115 | 615 | 370 |
| 12 | Other single attached house | - | - | 10 | - | - | - |
| 12 | Movable dwelling (46) | - | - | - | - | - | - |
| by condition of dwelling | | | | | | | |
| 13 | Regular maintenance only | 1,510 | 2,350 | 1,395 | 625 | 1,405 | 1,150 |
| 14 | Minor repairs | 490 | 510 | 520 | 235 | 745 | 540 |
| 15 | Major repairs | 105 | 100 | 160 | 75 | 255 | 120 |
| by period of construction | | | | | | | |
| 16 | Before 1946 | 60 | 10 | 160 | 20 | 1,025 | 375 |
| 17 | 1946 - 1960 | 40 | 20 | 345 | 60 | 645 | 560 |
| 18 | 1961 - 1970 | 75 | 175 | 515 | 430 | 395 | 585 |
| 19 | 1971 - 1980 | 485 | 1,075 | 690 | 385 | 205 | 175 |
| 20 | 1981 - 1990 | 1,000 | 1,265 | 215 | 25 | 105 | 115 |
| 21 | 1991 - 1996 (47) | 445 | 425 | 155 | 15 | 25 | - |
| 22 | Average number of rooms per dwelling | 7.2 | 6.4 | 5.1 | 5.2 | 5.7 | 6.0 |
| 23 | Average number of bedrooms | | | | | | |
| 23 | per dwelling (48) | 3.1 | 2.8 | 2.2 | 2.3 | 2.3 | 2.4 |
| 24 | Average value of dwelling \$ | 170,170 | 155,443 | 123,548 | 149,449 | 159,433 | 157,819 |
| 25 | Total number of private households | 2,100 | 2,960 | 2,080 | 940 | 2,405 | 1,810 |
| by size of household | | | | | | | |
| 26 | 1 person | 110 | 395 | 545 | 230 | 775 | 610 |
| 27 | 2 persons | 485 | 775 | 730 | 260 | 835 | 640 |
| 28 | 3 persons | 410 | 590 | 385 | 200 | 330 | 235 |
| 29 | 4-5 persons | 960 | 1,060 | 375 | 210 | 450 | 285 |
| 30 | 6 or more persons | 130 | 140 | 45 | 35 | 15 | 40 |
| by household type | | | | | | | |
| 31 | One family households | 1,905 | 2,385 | 1,370 | 665 | 1,405 | 1,140 |
| 32 | Multiple-family households | 40 | 60 | 20 | 25 | 10 | - |
| 33 | Non-family households | 155 | 520 | 690 | 245 | 1,000 | 660 |
| 34 | Number of persons in private households | 7,315 | 9,190 | 5,060 | 2,525 | 5,475 | 4,055 |
| 35 | Average number of persons per household | 3.5 | 3.1 | 2.4 | 2.7 | 2.3 | 2.2 |
| 36 | Average number of persons per room | 0.5 | 0.5 | 0.5 | 0.5 | 0.4 | 0.4 |
| 37 | Tenant one-family households without | | | | | | |
| 37 | additional persons (49) | 265 | 685 | 705 | 375 | 375 | 190 |
| 38 | Average gross rent \$ (50) | 764 | 700 | 622 | 588 | 589 | 541 |
| 39 | Gross rent >= 30% of household income (50) | 170 | 350 | 375 | 270 | 405 | 245 |
| 40 | Owner one-family households without | | | | | | |
| 40 | additional persons (51) | 1,400 | 1,485 | 555 | 215 | 945 | 860 |
| 41 | Average owner's major payments \$ (52) | 1,065 | 1,009 | 717 | 692 | 765 | 655 |
| 42 | Owner's payments >=30% of household | | | | | | |
| 42 | income (52) | 290 | 340 | 195 | 35 | 180 | 155 |
| CENSUS FAMILY CHARACTERISTICS | | | | | | | |
| 43 | Total number of census families in | | | | | | |
| 43 | private households | 1,980 | 2,495 | 1,410 | 715 | 1,410 | 1,155 |
| by size of census family | | | | | | | |
| 44 | 2 persons | 570 | 810 | 700 | 315 | 670 | 650 |
| 45 | 3 persons | 395 | 595 | 335 | 165 | 320 | 215 |
| 46 | 4 persons | 660 | 740 | 265 | 135 | 270 | 205 |
| 47 | 5 or more persons | 355 | 350 | 120 | 95 | 150 | 80 |

See reference material at the end of the publication. - Voir les documents de référence à la fin de la publication.

Tableau 1. Certaines caractéristiques des secteurs de recensement, recensement de 1996 - Données intégrales et données-échantillon (20 %)

| Guelph 0013.01 | Guelph 0013.02 | Guelph 0014 | Guelph 0100 | Caractéristiques | N° |
|----------------|----------------|-------------|-------------|--|----|
| | | | | CARACTÉRISTIQUES DES LOGEMENTS ET DES MÉNAGES | |
| 1,290 | 1,535 | 2,275 | 2,110 | Nombre total de logements privés occupés .. | 1 |
| 955 | 980 | 1,335 | 1,715 | selon le mode d'occupation | |
| 335 | 550 | 940 | 395 | Possédés .. | 2 |
| - | - | - | - | Loués .. | 3 |
| | | | | Logements de bande .. | 4 |
| | | | | selon le type de construction résidentielle | |
| 945 | 800 | 955 | 1,810 | Maison individuelle non attenante .. | 5 |
| 80 | 80 | 75 | 35 | Maison jumelée .. | 6 |
| 15 | 230 | 160 | 50 | Maison en rangée .. | 7 |
| 75 | 35 | 35 | 55 | Appartement, duplex non attenant .. | 8 |
| 85 | - | 825 | - | Appartement, immeuble de cinq étages ou plus | 9 |
| | | | | de cinq étages .. | 10 |
| 90 | 385 | 190 | 155 | Autre maison individuelle attenante .. | 11 |
| - | - | 10 | - | Habitation mobile (46) .. | 12 |
| - | - | 30 | - | | |
| | | | | selon l'état du logement | |
| 920 | 985 | 1,800 | 1,255 | Entretien régulier seulement .. | 13 |
| 310 | 435 | 360 | 640 | Réparations mineures .. | 14 |
| 60 | 115 | 115 | 210 | Réparations majeures .. | 15 |
| | | | | selon la période de construction | |
| 60 | - | 155 | 535 | Avant 1946 .. | 16 |
| 650 | 90 | 275 | 175 | 1946-1960 .. | 17 |
| 410 | 660 | 555 | 230 | 1961-1970 .. | 18 |
| 150 | 605 | 885 | 360 | 1971-1980 .. | 19 |
| 25 | 160 | 305 | 655 | 1981-1990 .. | 20 |
| - | - | 105 | 155 | 1991-1996 (47) .. | 21 |
| 6.5 | 6.3 | 5.9 | 7.1 | Nombre moyen de pièces par logement .. | 22 |
| 2.8 | 2.8 | 2.5 | 3.0 | Nombre moyen de chambres à coucher | |
| 160,578 | 148,006 | 196,346 | 216,238 | par logement (48) .. | 23 |
| | | | | Valeur moyenne du logement \$.. | 24 |
| 1,290 | 1,535 | 2,280 | 2,110 | Nombre total de logements privés .. | 25 |
| | | | | selon la taille du ménage | |
| 295 | 200 | 675 | 280 | 1 personne .. | 26 |
| 490 | 505 | 835 | 705 | 2 personnes .. | 27 |
| 235 | 330 | 315 | 360 | 3 personnes .. | 28 |
| 250 | 425 | 390 | 655 | 4-5 personnes .. | 29 |
| 25 | 75 | 55 | 105 | 6 personnes ou plus .. | 30 |
| | | | | selon le genre de ménage | |
| 950 | 1,255 | 1,505 | 1,765 | Ménages unifamiliaux .. | 31 |
| 10 | 25 | 25 | 10 | Ménages multifamiliaux .. | 32 |
| 330 | 255 | 750 | 330 | Ménages non familiaux .. | 33 |
| 3,190 | 4,510 | 5,335 | 6,250 | Nombre de personnes dans les ménages privés | 34 |
| 2.5 | 2.9 | 2.3 | 3.0 | Nombre moyen de personnes par ménage .. | 35 |
| 0.4 | 0.5 | 0.4 | 0.4 | Nombre moyen de personnes par pièce .. | 36 |
| | | | | Ménages unifamiliaux locataires | |
| 165 | 370 | 455 | 225 | sans autres personnes (49) .. | 37 |
| 636 | 619 | 717 | 830 | Loyer brut moyen \$ (50) .. | 38 |
| 145 | 195 | 360 | 175 | Loyer brut >= 30% du revenu du ménage (50) | 39 |
| | | | | Ménages unifamiliaux propriétaires | |
| 715 | 775 | 945 | 1,355 | sans autres personnes (51) .. | 40 |
| | | | | Principales dépenses de | |
| 652 | 812 | 791 | 1,110 | propriété moyennes \$ (52) .. | 41 |
| | | | | Principales dépenses de propriété | |
| 120 | 190 | 230 | 410 | >=30 % du revenu du ménage (52) .. | 42 |
| | | | | CARACTÉRISTIQUES DES FAMILLES DE RECENSEMENT | |
| | | | | Nombre total de familles de recensement dans | |
| 965 | 1,305 | 1,555 | 1,785 | les ménages privés .. | 43 |
| | | | | selon la taille de la famille de recensement | |
| 485 | 535 | 850 | 730 | 2 personnes .. | 44 |
| 245 | 320 | 270 | 330 | 3 personnes .. | 45 |
| 150 | 260 | 295 | 455 | 4 personnes .. | 46 |
| 80 | 180 | 135 | 275 | 5 personnes ou plus .. | 47 |

See reference material at the end of the publication. - Voir les documents de référence à la fin de la publication.

Table 1. Selected Characteristics for Census Tracts, 1996 Census - 100% Data and 20% Sample Data

| No. | Characteristics | Guelph 0009.01 | Guelph 0009.02 | Guelph 0010.01 | Guelph 0010.02 | Guelph 0011 ◇ | Guelph 0012 |
|--|--|-------------------|-------------------|-------------------|-------------------|---------------------|----------------|
| CENSUS FAMILY CHARACTERISTICS | | | | | | | |
| by family structure and presence of never-married sons and/or daughters at home | | | | | | | |
| 1 | Total husband-wife families | 1,775 | 2,105 | 1,070 | 535 | 1,210 | 1,025 |
| Total families of now-married | | | | | | | |
| 2 | couples | 1,655 | 1,915 | 900 | 440 | 1,055 | 935 |
| 3 | Without sons and/or daughters at home | 435 | 545 | 380 | 175 | 410 | 490 |
| 4 | With sons and/or daughters at home | 1,220 | 1,370 | 520 | 265 | 640 | 445 |
| 5 | 1 son or daughter | 290 | 370 | 210 | 65 | 245 | 170 |
| 6 | 2 sons and/or daughters | 610 | 675 | 215 | 100 | 260 | 195 |
| 7 | 3 or more sons and/or daughters | 320 | 325 | 95 | 95 | 140 | 75 |
| Total families of common-law | | | | | | | |
| 8 | couples | 120 | 190 | 170 | 95 | 160 | 90 |
| 9 | Without sons and/or daughters at home | 35 | 65 | 120 | 35 | 115 | 80 |
| 10 | With sons and/or daughters at home | 85 | 125 | 45 | 65 | 40 | 10 |
| 11 | 1 son or daughter | 50 | 65 | 25 | 45 | 25 | 10 |
| 12 | 2 sons and/or daughters | 25 | 40 | 10 | 15 | 10 | - |
| 13 | 3 or more sons and/or daughters | - | 25 | 15 | - | 10 | - |
| 14 | Total lone-parent families | 205 | 395 | 345 | 180 | 195 | 125 |
| 15 | Male parent | 45 | 35 | 80 | 30 | 30 | 15 |
| 16 | 1 son or daughter | 35 | 25 | 45 | 30 | 25 | 10 |
| 17 | 2 sons and/or daughters | 10 | 10 | 20 | - | - | 10 |
| 18 | 3 or more sons and/or daughters | 10 | - | 15 | - | - | - |
| 19 | Female parent | 160 | 360 | 260 | 150 | 165 | 110 |
| 20 | 1 son or daughter | 65 | 175 | 150 | 80 | 115 | 70 |
| 21 | 2 sons and/or daughters | 50 | 155 | 80 | 55 | 55 | 30 |
| 22 | 3 or more sons and/or daughters | 45 | 30 | 30 | 20 | - | 10 |
| 23 | Total number of never-married sons and/or daughters at home | 3,110 | 3,630 | 1,555 | 925 | 1,520 | 1,030 |
| by age groups | | | | | | | |
| 24 | Under 6 years | 750 | 870 | 440 | 245 | 430 | 205 |
| 25 | 6-14 years | 1,370 | 1,535 | 535 | 320 | 525 | 335 |
| 26 | 15-17 years | 380 | 450 | 155 | 115 | 145 | 110 |
| 27 | 18-24 years | 465 | 625 | 255 | 170 | 270 | 240 |
| 28 | 25 years and over | 140 | 150 | 170 | 75 | 145 | 130 |
| 29 | Average number of never-married sons and/or daughters at home per census family (53) | 1.6 | 1.5 | 1.1 | 1.3 | 1.1 | 0.9 |
| 30 | Total number of persons in private households | 7,315 | 9,185 | 5,060 | 2,525 | 5,475 | 4,055 |
| by census family status and living arrangements | | | | | | | |
| 31 | Number of non-family persons | 450 | 955 | 1,025 | 355 | 1,335 | 840 |
| 32 | Living with relatives (54) | 160 | 185 | 155 | 70 | 95 | 80 |
| 33 | Living with non-relatives only | 175 | 375 | 320 | 55 | 465 | 150 |
| 34 | Living alone | 110 | 395 | 550 | 225 | 775 | 610 |
| 35 | Number of family persons | 6,870 | 8,235 | 4,040 | 2,170 | 4,145 | 3,215 |
| 36 | Average number of persons per census family | 3.5 | 3.3 | 2.9 | 3.0 | 2.9 | 2.8 |
| 37 | Total number of persons 65 years and over | 315 | 405 | 580 | 250 | 885 | 935 |
| 38 | Number of non-family persons 65 years and over | 90 | 95 | 190 | 80 | 405 | 345 |
| 39 | Living with relatives (54) | 45 | 30 | 40 | 20 | 45 | 25 |
| 40 | Living with non-relatives only | 10 | 10 | 15 | - | 20 | 10 |
| 41 | Living alone | 40 | 55 | 135 | 60 | 335 | 315 |
| 42 | Number of family persons 65 years and over | 225 | 305 | 385 | 170 | 485 | 590 |
| ECONOMIC FAMILY CHARACTERISTICS | | | | | | | |
| 43 | Total number of economic families in private households | 1,955 | 2,460 | 1,430 | 695 | 1,435 | 1,165 |
| by size of family | | | | | | | |
| 44 | 2 persons | 495 | 735 | 675 | 250 | 660 | 635 |
| 45 | 3 persons | 385 | 570 | 350 | 195 | 340 | 225 |
| 46 | 4 persons | 645 | 740 | 260 | 125 | 270 | 200 |
| 47 | 5 or more persons | 425 | 420 | 140 | 120 | 155 | 95 |
| 48 | Total number of persons in economic families | 7,030 | 8,420 | 4,195 | 2,245 | 4,240 | 3,295 |
| 49 | Average number of persons per economic family | 3.6 | 3.4 | 2.9 | 3.2 | 3.0 | 2.8 |
| 50 | Total number of unattached individuals | 285 | 770 | 870 | 280 | 1,235 | 755 |

See reference material at the end of the publication. - Voir les documents de référence à la fin de la publication.

Tableau 1. Certaines caractéristiques des secteurs de recensement, recensement de 1996 - Données intégrales et données-échantillon (20 %)

| Guelph 0013.01 | Guelph 0013.02 | Guelph 0014 | Guelph 0100 | | Caractéristiques | N° |
|----------------|----------------|-------------|-------------|--|---|-----------|
| | | | | | CARACTÉRISTIQUES DES FAMILLES DE RECENSEMENT | |
| | | | | | selon la structure de la famille et la présence de fils et/ou de filles jamais mariés à la maison | |
| 840 | 1,075 | 1,395 | 1,660 | | Total des familles époux-épouse | 1 |
| | | | | | Total des familles comptant un couple | |
| 780 | 955 | 1,240 | 1,515 | | actuellement marié | 2 |
| 395 | 390 | 650 | 570 | | Sans fils ni fille à la maison | 3 |
| 390 | 560 | 585 | 950 | | Avec fils et/ou filles à la maison | 4 |
| 170 | 195 | 190 | 285 | | 1 fils ou fille | 5 |
| 150 | 210 | 265 | 420 | | 2 fils et/ou filles | 6 |
| 70 | 155 | 130 | 240 | | 3 fils et/ou filles ou plus | 7 |
| | | | | | Total des familles comptant un couple | |
| 55 | 120 | 155 | 140 | | en union libre | 8 |
| 20 | 45 | 95 | 80 | | Sans fils ni fille à la maison | 9 |
| 40 | 70 | 60 | 65 | | Avec fils et/ou filles à la maison | 10 |
| 30 | 35 | 40 | 20 | | 1 fils ou fille | 11 |
| - | 15 | 10 | 15 | | 2 fils et/ou filles | 12 |
| - | 20 | 10 | 30 | | 3 fils et/ou filles ou plus | 13 |
| 120 | 230 | 160 | 125 | | Total des familles monoparentales | 14 |
| 30 | 55 | 25 | 35 | | Parent de sexe masculin | 15 |
| 15 | 20 | 15 | 30 | | 1 fils ou fille | 16 |
| 10 | 20 | 10 | - | | 2 fils et/ou filles | 17 |
| - | 10 | - | 10 | | 3 fils et/ou filles ou plus | 18 |
| 95 | 175 | 135 | 90 | | Parent de sexe féminin | 19 |
| 55 | 75 | 85 | 50 | | 1 fils ou fille | 20 |
| 40 | 65 | 25 | 25 | | 2 fils et/ou filles | 21 |
| - | 30 | 20 | 15 | | 3 fils et/ou filles ou plus | 22 |
| | | | | | Nombre total de fils et/ou de filles jamais mariés à la maison | 23 |
| 940 | 1,680 | 1,480 | 2,285 | | selon les groupes d'âge | |
| | | | | | Moins de 6 ans | 24 |
| 185 | 340 | 350 | 505 | | 6-14 ans | 25 |
| 320 | 620 | 540 | 935 | | 15-17 ans | 26 |
| 115 | 190 | 180 | 215 | | 18-24 ans | 27 |
| 220 | 330 | 300 | 445 | | 25 ans et plus | 28 |
| 105 | 200 | 110 | 185 | | | |
| | | | | | Nombre moyen de fils et/ou de filles jamais mariés à la maison par famille de recensement (53) | 29 |
| 1.0 | 1.3 | 1.0 | 1.3 | | | |
| | | | | | Nombre total de personnes dans les ménages privés | 30 |
| 3,190 | 4,505 | 5,335 | 6,250 | | selon la situation des particuliers dans la famille de recensement et la situation des particuliers dans le ménage | |
| | | | | | Nombre de personnes hors famille | 31 |
| 445 | 455 | 910 | 515 | | Vivant avec des personnes apparentées (54) | 32 |
| 75 | 180 | 115 | 80 | | Vivant avec des personnes non apparentées uniquement | 33 |
| 70 | 75 | 115 | 155 | | Vivant seules | 34 |
| 295 | 200 | 675 | 280 | | Nombre de membres d'une famille | 35 |
| 2,750 | 4,055 | 4,425 | 5,735 | | Nombre moyen de personnes par famille de recensement | 36 |
| 2.8 | 3.1 | 2.8 | 3.2 | | Nombre total de personnes de 65 ans et plus | 37 |
| 560 | 385 | 1,280 | 540 | | Nombre de personnes hors famille de recensement de 65 ans et plus | 38 |
| | | | | | Vivant avec des personnes apparentées (54) | 39 |
| 135 | 90 | 510 | 130 | | Vivant avec des personnes non apparentées uniquement | 40 |
| 25 | 35 | 40 | 20 | | Vivant seules | 41 |
| - | - | 15 | 15 | | Nombre de membres d'une famille de 65 ans et plus | 42 |
| 105 | 55 | 450 | 100 | | | |
| 430 | 290 | 770 | 405 | | | |
| | | | | | CARACTÉRISTIQUES DE LA FAMILLE ÉCONOMIQUE | |
| | | | | | Nombre total de familles économiques dans les ménages privés | 43 |
| | | | | | selon la taille de la famille | |
| 970 | 1,320 | 1,550 | 1,790 | | 2 personnes | 44 |
| | | | | | 3 personnes | 45 |
| 460 | 500 | 800 | 705 | | 4 personnes | 46 |
| 250 | 335 | 305 | 330 | | 5 personnes ou plus | 47 |
| 170 | 290 | 290 | 465 | | Nombre total de personnes dans les familles économiques | 48 |
| 85 | 195 | 155 | 290 | | Nombre moyen de personnes par famille économique | 49 |
| | | | | | Nombre total de personnes hors famille économique | 50 |
| 2,825 | 4,230 | 4,545 | 5,815 | | | |
| 2.9 | 3.2 | 2.9 | 3.3 | | | |
| 365 | 275 | 795 | 435 | | | |

See reference material at the end of the publication. - Voir les documents de référence à la fin de la publication.

Table 1. Selected Characteristics for Census Tracts, 1996 Census - 100% Data and 20% Sample Data

| No. | Characteristics | Kitchener | Kitchener | Kitchener | Kitchener | Kitchener | Kitchener |
|-----------------------------------|---|----------------|--------------|--------------|--------------|--------------|--------------|
| | | CMA/RMR | 0001.01 | 0001.02 | 0002.01 | 0002.02 | 0002.03 |
| POPULATION CHARACTERISTICS | | | | | | | |
| 1 | Population, 1991 (1) | 356,421 | 5,495 | 4,649 | 2,219 | 6,146 | 3,318 |
| 2 | Population, 1996 (2) | 382,940 | 6,108 | 5,017 | 2,381 | 6,481 | 3,148 |
| 3 | Population percentage change, 1991-1996 | 7.4 | 11.2 | 7.9 | 7.3 | 5.5 | -5.1 |
| 4 | Land area in square kilometres, 1996 | 823.64 | 4.23 | 10.04 | 5.25 | 1.99 | 0.78 |
| 5 | Total population (100% data) (3) | 382,940 | 6,110 | 5,015 | 2,380 | 6,480 | 3,145 |
| by sex and age groups | | | | | | | |
| 6 | Male, total | 188,135 | 3,050 | 2,505 | 1,205 | 3,230 | 1,545 |
| 7 | 0-4 years | 14,270 | 220 | 190 | 95 | 300 | 125 |
| 8 | 5-9 years | 14,235 | 245 | 270 | 95 | 280 | 110 |
| 9 | 10-14 years | 13,925 | 215 | 270 | 65 | 270 | 125 |
| 10 | 15-19 years | 13,200 | 190 | 225 | 90 | 270 | 120 |
| 11 | 20-24 years | 14,025 | 255 | 140 | 105 | 270 | 145 |
| 12 | 25-29 years | 15,065 | 320 | 120 | 140 | 260 | 150 |
| 13 | 30-34 years | 17,495 | 350 | 200 | 105 | 310 | 155 |
| 14 | 35-39 years | 16,610 | 270 | 255 | 105 | 275 | 125 |
| 15 | 40-44 years | 14,560 | 270 | 270 | 70 | 245 | 100 |
| 16 | 45-49 years | 13,250 | 245 | 230 | 70 | 245 | 120 |
| 17 | 50-54 years | 9,965 | 175 | 115 | 65 | 195 | 95 |
| 18 | 55-59 years | 8,040 | 110 | 75 | 65 | 135 | 65 |
| 19 | 60-64 years | 6,710 | 65 | 50 | 50 | 65 | 45 |
| 20 | 65-69 years | 6,075 | 55 | 35 | 50 | 45 | 25 |
| 21 | 70-74 years | 4,870 | 35 | 25 | 25 | 40 | 20 |
| 22 | 75-79 years | 3,030 | 25 | 15 | 5 | 15 | 5 |
| 23 | 80-84 years | 1,755 | 10 | 10 | 5 | 15 | - |
| 24 | 85 years and over | 1,045 | 5 | - | 5 | 5 | - |
| 25 | Female, total | 194,800 | 3,060 | 2,515 | 1,180 | 3,250 | 1,600 |
| 26 | 0-4 years | 13,570 | 230 | 190 | 65 | 300 | 115 |
| 27 | 5-9 years | 13,855 | 250 | 240 | 80 | 240 | 120 |
| 28 | 10-14 years | 13,270 | 190 | 270 | 70 | 270 | 115 |
| 29 | 15-19 years | 12,710 | 180 | 230 | 55 | 245 | 105 |
| 30 | 20-24 years | 13,870 | 280 | 120 | 125 | 300 | 175 |
| 31 | 25-29 years | 15,015 | 310 | 130 | 110 | 290 | 145 |
| 32 | 30-34 years | 17,450 | 315 | 240 | 95 | 300 | 155 |
| 33 | 35-39 years | 16,735 | 295 | 275 | 110 | 295 | 135 |
| 34 | 40-44 years | 15,030 | 255 | 300 | 65 | 270 | 130 |
| 35 | 45-49 years | 13,540 | 250 | 195 | 80 | 255 | 135 |
| 36 | 50-54 years | 10,095 | 160 | 110 | 75 | 170 | 110 |
| 37 | 55-59 years | 7,605 | 95 | 60 | 70 | 105 | 55 |
| 38 | 60-64 years | 7,195 | 65 | 45 | 65 | 70 | 35 |
| 39 | 65-69 years | 7,095 | 70 | 50 | 45 | 50 | 30 |
| 40 | 70-74 years | 6,655 | 60 | 35 | 30 | 45 | 25 |
| 41 | 75-79 years | 4,670 | 40 | 25 | 10 | 25 | 10 |
| 42 | 80-84 years | 3,470 | 15 | 10 | 15 | 10 | 10 |
| 43 | 85 years and over | 2,980 | 5 | - | 20 | 15 | 5 |
| 44 | Population 15 years and over | 299,810 | 4,770 | 3,585 | 1,915 | 4,815 | 2,430 |
| by legal marital status | | | | | | | |
| 45 | Never married (single) | 87,565 | 1,570 | 935 | 635 | 1,535 | 800 |
| 46 | Legally married (and not separated) | 165,085 | 2,345 | 2,285 | 955 | 2,580 | 1,235 |
| 47 | Separated, but still legally married | 10,260 | 260 | 100 | 80 | 230 | 125 |
| 48 | Divorced | 19,490 | 435 | 170 | 165 | 335 | 200 |
| 49 | Widowed | 17,410 | 155 | 90 | 90 | 145 | 70 |
| 50 | Total population (20% sample data) (4) | 379,345 | 6,090 | 4,995 | 2,350 | 6,480 | 3,150 |
| by mother tongue | | | | | | | |
| 51 | Single responses | 374,335 | 6,050 | 4,955 | 2,325 | 6,385 | 3,135 |
| 52 | English | 295,095 | 5,305 | 4,325 | 1,710 | 4,650 | 2,705 |
| 53 | French | 5,325 | 60 | 45 | 55 | 150 | 60 |
| 54 | Non-official languages (5) | 73,915 | 680 | 580 | 565 | 1,575 | 365 |
| 55 | German | 15,930 | 105 | 160 | 70 | 130 | 45 |
| 56 | Portuguese | 11,650 | 55 | 55 | 40 | 210 | 50 |
| 57 | Polish | 5,470 | 90 | 45 | 15 | 80 | 80 |
| 58 | Spanish | 4,515 | 45 | 10 | 35 | 210 | 35 |
| 59 | Romanian | 3,070 | - | - | 25 | 200 | 20 |
| 60 | Other languages (6) | 33,275 | 375 | 315 | 375 | 740 | 135 |
| 61 | Multiple responses | 5,010 | 40 | 40 | 20 | 95 | 15 |
| 62 | English and French | 620 | 25 | 15 | - | - | 10 |
| 63 | English and non-official language | 4,260 | 20 | 20 | 20 | 85 | 10 |
| 64 | French and non-official language | 95 | - | - | - | 10 | - |
| 65 | English, French and non-official language | 35 | - | - | - | - | - |

See reference material at the end of the publication. - Voir les documents de référence à la fin de la publication.

Tableau 1. Certaines caractéristiques des secteurs de recensement, recensement de 1996 - Données intégrales et données-échantillon (20 %)

| Kitchener 0002.04 | Kitchener 0002.05 | Kitchener 0002.06 | Kitchener 0003 | Kitchener 0004.01 | Kitchener 0004.02 | Caractéristiques | N° |
|----------------------|----------------------|----------------------|-------------------|----------------------|----------------------|---|-----------|
| | | | | | | CARACTÉRISTIQUES DE LA POPULATION | |
| 3,746 | 5,740 | 3,250 | 3,232 | 5,559 | 6,983 | Population, 1991 (1) | 1 |
| 3,948 | 7,060 | 3,343 | 3,109 | 6,243 | 7,032 | Population, 1996 (2) | 2 |
| 5.4 | 23.0 | 2.9 | -3.8 | 12.3 | 0.7 | Variation en pourcentage de la population, 1991-1996 | 3 |
| 1.17 | 33.93 | 0.78 | 6.66 | 3.39 | 2.75 | Superficie des terres en kilomètres carrés, 1996 | 4 |
| 3,950 | 7,060 | 3,345 | 3,110 | 6,245 | 7,030 | Population totale (données intégrales) (3) | 5. |
| 1,955 | 3,500 | 1,665 | 1,565 | 3,100 | 3,385 | selon le sexe et les groupes d'âge | |
| 135 | 330 | 160 | 140 | 270 | 280 | Sexe masculin, total | 6 |
| 170 | 355 | 180 | 105 | 230 | 235 | 0-4 ans | 7 |
| 175 | 360 | 165 | 90 | 250 | 240 | 5-9 ans | 8 |
| 160 | 295 | 145 | 115 | 200 | 230 | 10-14 ans | 9 |
| 155 | 190 | 135 | 120 | 245 | 250 | 15-19 ans | 10 |
| 130 | 210 | 120 | 160 | 225 | 310 | 20-24 ans | 11 |
| 160 | 380 | 155 | 165 | 265 | 340 | 25-29 ans | 12 |
| 160 | 360 | 150 | 130 | 280 | 290 | 30-34 ans | 13 |
| 165 | 335 | 120 | 105 | 245 | 220 | 35-39 ans | 14 |
| 190 | 265 | 120 | 75 | 260 | 210 | 40-44 ans | 15 |
| 135 | 145 | 90 | 90 | 180 | 135 | 45-49 ans | 16 |
| 100 | 95 | 45 | 50 | 130 | 125 | 50-54 ans | 17 |
| 45 | 65 | 25 | 60 | 85 | 130 | 55-59 ans | 18 |
| 35 | 45 | 25 | 75 | 90 | 125 | 60-64 ans | 19 |
| 30 | 35 | 15 | 50 | 60 | 120 | 65-69 ans | 20 |
| 15 | 10 | 10 | 25 | 35 | 65 | 70-74 ans | 21 |
| - | 10 | - | 10 | 20 | 60 | 75-79 ans | 22 |
| - | 10 | - | 5 | 15 | 30 | 80-84 ans | 23 |
| 1,995 | 3,560 | 1,680 | 1,540 | 3,145 | 3,645 | 85 ans et plus | 24 |
| 145 | 300 | 155 | 110 | 245 | 245 | Sexe féminin, total | 25 |
| 135 | 370 | 155 | 80 | 220 | 250 | 0-4 ans | 26 |
| 155 | 385 | 155 | 70 | 245 | 200 | 5-9 ans | 27 |
| 160 | 265 | 130 | 100 | 200 | 230 | 10-14 ans | 28 |
| 140 | 185 | 135 | 130 | 225 | 245 | 15-19 ans | 29 |
| 160 | 250 | 150 | 175 | 240 | 265 | 20-24 ans | 30 |
| 175 | 385 | 170 | 135 | 275 | 345 | 25-29 ans | 31 |
| 195 | 395 | 145 | 120 | 280 | 265 | 30-34 ans | 32 |
| 195 | 350 | 140 | 110 | 260 | 225 | 35-39 ans | 33 |
| 180 | 220 | 110 | 100 | 245 | 215 | 40-44 ans | 34 |
| 125 | 135 | 85 | 75 | 200 | 150 | 45-49 ans | 35 |
| 65 | 75 | 30 | 65 | 115 | 160 | 50-54 ans | 36 |
| 40 | 60 | 30 | 100 | 90 | 135 | 55-59 ans | 37 |
| 40 | 50 | 30 | 80 | 95 | 190 | 60-64 ans | 38 |
| 40 | 40 | 25 | 45 | 65 | 155 | 65-69 ans | 39 |
| 25 | 30 | 15 | 20 | 50 | 115 | 70-74 ans | 40 |
| 10 | 20 | 5 | 10 | 35 | 115 | 75-79 ans | 41 |
| 5 | 55 | 5 | 10 | 60 | 140 | 80-84 ans | 42 |
| | | | | | | 85 ans et plus | 43 |
| 3,035 | 4,970 | 2,365 | 2,515 | 4,780 | 5,585 | Population totale de 15 ans et plus | 44 |
| 880 | 1,270 | 780 | 805 | 1,385 | 1,670 | selon l'état matrimonial légal | |
| 1,775 | 3,225 | 1,250 | 1,285 | 2,590 | 2,680 | Célibataire (jamais marié(e)) | 45 |
| 95 | 110 | 105 | 115 | 190 | 255 | Légalement marié(e) et non séparé(e) | 46 |
| 190 | 200 | 170 | 200 | 365 | 450 | Séparé(e), mais toujours légalement marié(e) .. | 47 |
| 95 | 165 | 60 | 105 | 250 | 525 | Divorcé(e) | 48 |
| | | | | | | Veuf ou veuve | 49 |
| 3,950 | 6,930 | 3,335 | 3,110 | 5,965 | 6,685 | Population totale | |
| 3,925 | 6,880 | 3,255 | 3,060 | 5,905 | 6,650 | (données-échantillon (20%)) (4) | 50 |
| 2,725 | 5,145 | 2,425 | 2,355 | 4,450 | 5,075 | selon la langue maternelle | |
| 60 | 95 | 75 | 40 | 85 | 125 | Réponses uniques | 51 |
| 1,140 | 1,650 | 750 | 665 | 1,370 | 1,455 | Anglais | 52 |
| 265 | 230 | 105 | 180 | 275 | 320 | Français | 53 |
| 140 | 415 | 35 | 15 | 55 | 80 | Langues non officielles (5) | 54 |
| 120 | 85 | 55 | 30 | 100 | 120 | Allemand | 55 |
| 60 | 210 | 55 | 100 | 105 | 220 | Portugais | 56 |
| 75 | 35 | - | 30 | 105 | 40 | Polonais | 57 |
| 475 | 670 | 495 | 310 | 725 | 680 | Espagnol | 58 |
| 20 | 50 | 75 | 45 | 60 | 35 | Roumain | 59 |
| 10 | - | - | 15 | 15 | - | Autres langues (6) | 60 |
| 15 | 50 | 75 | 30 | 45 | 35 | Réponses multiples | 61 |
| - | - | - | - | - | - | Anglais et français | 62 |
| - | - | - | - | - | - | Anglais et langue non officielle | 63 |
| - | - | - | - | - | - | Français et langue non officielle | 64 |
| - | - | - | - | - | - | Anglais, français et langue non officielle | 65 |

See reference material at the end of the publication. - Voir les documents de référence à la fin de la publication.

Table 1. Selected Characteristics for Census Tracts, 1996 Census - 100% Data and 20% Sample Data

| No. | Characteristics | Kitchener | Kitchener | Kitchener | Kitchener | Kitchener | Kitchener |
|---|---|-----------|-----------|-----------|-----------|-----------|-----------|
| | | CMA/RMR | 0001.01 | 0001.02 | 0002.01 | 0002.02 | 0002.03 |
| POPULATION CHARACTERISTICS | | | | | | | |
| by home language | | | | | | | |
| 1 | Single responses | 371,970 | 6,065 | 4,950 | 2,285 | 6,285 | 3,140 |
| 2 | English | 332,165 | 5,725 | 4,715 | 1,910 | 5,155 | 3,040 |
| 3 | French | 1,495 | 10 | 20 | 10 | 90 | - |
| 4 | Non-official languages (5) | 38,315 | 335 | 215 | 370 | 1,040 | 105 |
| 5 | Portuguese | 6,980 | 20 | 15 | 30 | 160 | 15 |
| 6 | German | 4,795 | - | 35 | 20 | 25 | - |
| 7 | Polish | 3,315 | 85 | 40 | - | 45 | 10 |
| 8 | Spanish | 3,075 | 25 | - | 40 | 185 | 30 |
| 9 | Chinese | 2,245 | - | - | 30 | 55 | - |
| 10 | Other languages (6) | 17,905 | 195 | 125 | 245 | 570 | 55 |
| 11 | Multiple responses | 7,375 | 20 | 45 | 65 | 195 | - |
| by knowledge of official languages | | | | | | | |
| 12 | English only | 346,770 | 5,650 | 4,755 | 2,090 | 5,835 | 2,970 |
| 13 | French only | 210 | - | - | - | 10 | - |
| 14 | English and French | 26,025 | 415 | 220 | 195 | 430 | 175 |
| 15 | Neither English nor French | 6,340 | 25 | 25 | 65 | 205 | - |
| by knowledge of non-official languages (5) (7) | | | | | | | |
| 16 | German | 20,980 | 170 | 200 | 115 | 210 | 70 |
| 17 | Portuguese | 13,850 | 90 | 60 | 45 | 245 | 50 |
| 18 | Spanish | 7,445 | 90 | 25 | 55 | 245 | 50 |
| 19 | Polish | 6,450 | 105 | 45 | 25 | 85 | 75 |
| 20 | Chinese | 3,700 | 15 | - | 30 | 50 | 10 |
| 21 | Romanian | 3,620 | 10 | - | 30 | 210 | 20 |
| 22 | Italian | 3,355 | 25 | 15 | 15 | 80 | 35 |
| by first official language spoken | | | | | | | |
| 23 | English | 366,445 | 5,985 | 4,910 | 2,230 | 6,120 | 3,085 |
| 24 | French | 5,165 | 55 | 55 | 45 | 145 | 50 |
| 25 | English and French | 1,560 | 20 | 10 | 10 | 25 | 10 |
| 26 | Neither English nor French | 6,170 | 25 | 20 | 65 | 190 | - |
| 27 | Official language minority - (number) (8) | 5,945 | 70 | 60 | 55 | 160 | 55 |
| 28 | Official language minority - (percentage) (8) | 1.6 | 1.1 | 1.2 | 2.3 | 2.5 | 1.7 |
| by ethnic origin (9) | | | | | | | |
| 29 | English | 109,850 | 2,140 | 1,680 | 585 | 1,565 | 960 |
| 30 | Canadian (15) | 106,830 | 1,835 | 1,695 | 660 | 1,730 | 1,160 |
| 31 | German | 92,360 | 1,365 | 1,505 | 545 | 1,520 | 715 |
| 32 | Scottish | 68,815 | 1,395 | 870 | 415 | 910 | 605 |
| 33 | Irish | 60,440 | 1,350 | 965 | 330 | 1,015 | 435 |
| 34 | French | 35,285 | 705 | 540 | 350 | 580 | 430 |
| 35 | Polish | 17,445 | 305 | 315 | 145 | 315 | 265 |
| 36 | Portuguese | 16,520 | 90 | 70 | 50 | 365 | 160 |
| 37 | Dutch (Netherlands) (11) | 15,970 | 495 | 135 | 50 | 380 | 105 |
| 38 | Italian | 9,945 | 175 | 140 | 30 | 140 | 75 |
| 39 | South Asian origins (16) | 9,175 | 55 | 60 | 10 | 220 | 35 |
| 40 | Ukrainian | 9,030 | 140 | 210 | 25 | 105 | 90 |
| 41 | Aboriginal origins (17) | 5,785 | 145 | 75 | 55 | 155 | 100 |
| 42 | Chinese (12) | 5,265 | 30 | - | 30 | 85 | 15 |
| 43 | Hungarian (Magyar) | 5,195 | 95 | 100 | 55 | 90 | 15 |
| by Aboriginal population | | | | | | | |
| 44 | Total Aboriginal population (18) | 2,260 | 45 | 10 | - | 65 | 55 |
| 45 | Total non-Aboriginal population | 377,090 | 6,050 | 4,990 | 2,350 | 6,410 | 3,085 |
| by visible minority population | | | | | | | |
| 46 | Total visible minority population (19) | 33,820 | 220 | 170 | 345 | 780 | 115 |
| 47 | Black | 5,740 | 50 | 65 | 70 | 225 | 30 |
| 48 | South Asian | 8,050 | 40 | 55 | 15 | 155 | 35 |
| 49 | Chinese | 4,260 | 30 | - | 20 | 60 | 15 |
| 50 | Korean | 355 | - | - | - | - | - |
| 51 | Japanese | 465 | - | 10 | - | 10 | - |
| 52 | Southeast Asian | 4,625 | 45 | - | 40 | 60 | - |
| 53 | Filipino | 915 | - | - | 10 | - | - |
| 54 | Arab/West Asian | 2,790 | 25 | 25 | 130 | 15 | 20 |
| 55 | Latin American | 4,420 | 10 | - | 40 | 200 | - |
| 56 | Visible minority, n.i.e. (20) | 1,320 | 15 | - | 10 | 50 | 10 |
| 57 | Multiple visible minority (21) | 865 | - | - | 10 | - | - |
| by citizenship | | | | | | | |
| 58 | Canadian citizenship (22) | 355,795 | 5,745 | 4,785 | 2,120 | 5,855 | 3,040 |
| 59 | Citizenship other than Canadian | 23,550 | 340 | 210 | 235 | 620 | 110 |

See reference material at the end of the publication. - Voir les documents de référence à la fin de la publication.

Tableau 1. Certaines caractéristiques des secteurs de recensement, recensement de 1996 - Données intégrales et données-échantillon (20 %)

| Kitchener 0002.04 | Kitchener 0002.05 | Kitchener 0002.06 | Kitchener 0003 | Kitchener 0004.01 | Kitchener 0004.02 | Caractéristiques | N° |
|----------------------|----------------------|----------------------|-------------------|----------------------|----------------------|--|----|
| | | | | | | CARACTÉRISTIQUES DE LA POPULATION | |
| | | | | | | selon la langue parlée à la maison | |
| 3,830 | 6,805 | 3,245 | 3,040 | 5,790 | 6,560 | Réponses uniques | 1 |
| 3,280 | 5,825 | 2,720 | 2,685 | 5,240 | 5,830 | Anglais | 2 |
| 10 | 45 | 10 | 10 | - | 10 | Français | 3 |
| 535 | 935 | 515 | 345 | 540 | 715 | Langues non officielles (5) | 4 |
| 105 | 230 | 30 | 10 | 30 | 45 | Portugais | 5 |
| 30 | 55 | 20 | 20 | 40 | 60 | Allemand | 6 |
| 85 | 50 | 50 | 10 | 40 | 50 | Polonais | 7 |
| 35 | 185 | 45 | 50 | 50 | 185 | Espagnol | 8 |
| 10 | 110 | 40 | - | 10 | - | Chinois | 9 |
| 270 | 295 | 330 | 250 | 370 | 375 | Autres langues (6) | 10 |
| 120 | 130 | 90 | 65 | 175 | 130 | Réponses multiples | 11 |
| | | | | | | selon la connaissance des langues officielles | |
| 3,665 | 6,480 | 3,010 | 2,765 | 5,440 | 6,125 | Anglais seulement | 12 |
| - | 10 | - | 10 | - | 10 | Français seulement | 13 |
| 205 | 355 | 285 | 210 | 435 | 465 | Anglais et français | 14 |
| 80 | 100 | 35 | 120 | 90 | 95 | Ni l'anglais ni le français | 15 |
| | | | | | | selon la connaissance des langues non officielles (5) (7) | |
| 335 | 300 | 135 | 215 | 395 | 390 | Allemand | 16 |
| 165 | 460 | 40 | 15 | 70 | 90 | Portugais | 17 |
| 65 | 245 | 85 | 130 | 170 | 305 | Espagnol | 18 |
| 150 | 85 | 90 | 40 | 105 | 130 | Polonais | 19 |
| 10 | 125 | 40 | - | 20 | - | Chinois | 20 |
| 75 | 70 | - | 30 | 120 | 55 | Roumain | 21 |
| - | 50 | 15 | - | 40 | 35 | Italien | 22 |
| | | | | | | selon la première langue officielle parlée | |
| 3,760 | 6,705 | 3,195 | 2,910 | 5,770 | 6,455 | Anglais | 23 |
| 65 | 90 | 70 | 55 | 85 | 105 | Français | 24 |
| 45 | 40 | 40 | 30 | 25 | 30 | Anglais et français | 25 |
| 80 | 100 | 35 | 115 | 85 | 95 | Ni l'anglais ni le français | 26 |
| 85 | 110 | 85 | 70 | 100 | 120 | Minorité de langue officielle - (nombre) (8) | 27 |
| 2.2 | 1.6 | 2.5 | 2.3 | 1.7 | 1.8 | Minorité de langue officielle - (pourcentage) (8) | 28 |
| | | | | | | selon l'origine ethnique (9) | |
| 805 | 1,750 | 870 | 895 | 1,850 | 1,910 | Anglais | 29 |
| 1,040 | 1,795 | 985 | 830 | 1,545 | 1,750 | Canadien (15) | 30 |
| 1,055 | 1,705 | 830 | 815 | 1,580 | 1,645 | Allemand | 31 |
| 640 | 1,130 | 510 | 300 | 930 | 1,190 | Écossais | 32 |
| 520 | 1,005 | 490 | 425 | 845 | 935 | Irlandais | 33 |
| 440 | 620 | 355 | 315 | 560 | 705 | Français | 34 |
| 255 | 495 | 180 | 90 | 325 | 365 | Polonais | 35 |
| 185 | 570 | 90 | 15 | 120 | 90 | Portugais | 36 |
| 65 | 280 | 245 | 120 | 175 | 200 | Hollandais (Néerlandais) (11) | 37 |
| 35 | 215 | 70 | 95 | 160 | 135 | Italien | 38 |
| 50 | 305 | 90 | 40 | 100 | 80 | Origines sud-asiatiques (16) | 39 |
| 125 | 220 | 75 | 30 | 70 | 120 | Ukrainien | 40 |
| 80 | 70 | 60 | 130 | 140 | 110 | Origines autochtones (17) | 41 |
| 10 | 130 | 35 | 15 | 50 | 10 | Chinois (12) | 42 |
| 65 | 75 | 10 | 35 | 200 | 25 | Hongrois (Magyar) | 43 |
| | | | | | | selon la population autochtone | |
| 20 | 20 | 15 | 30 | 70 | 45 | Population autochtone totale (18) | 44 |
| 3,930 | 6,915 | 3,320 | 3,080 | 5,895 | 6,640 | Population non autochtone totale | 45 |
| | | | | | | selon la population des minorités visibles | |
| 340 | 970 | 630 | 350 | 680 | 770 | Total des minorités visibles (19) | 46 |
| 100 | 80 | 220 | 50 | 175 | 130 | Noir | 47 |
| 30 | 275 | 80 | 15 | 75 | 70 | Sud-Asiatique | 48 |
| 10 | 130 | 30 | 15 | 40 | 15 | Chinois | 49 |
| - | 10 | - | - | 20 | - | Coréen | 50 |
| - | - | - | - | 10 | - | Japonais | 51 |
| 50 | 70 | 70 | 140 | 50 | 135 | Asiatique du Sud-Est | 52 |
| 15 | 65 | 15 | - | 15 | 35 | Philippin | 53 |
| 15 | 70 | 145 | - | 115 | 85 | Arabe/Asiatique occidental | 54 |
| 65 | 220 | 55 | 90 | 145 | 275 | Latino-Américain | 55 |
| 35 | 45 | 10 | 40 | 30 | 10 | Minorité visible, n.i.a. (20) | 56 |
| 20 | 10 | - | - | - | - | Minorités visibles multiples (21) | 57 |
| | | | | | | selon la citoyenneté | |
| 3,655 | 6,540 | 3,015 | 2,865 | 5,605 | 6,210 | Citoyenneté canadienne (22) | 58 |
| 295 | 395 | 320 | 245 | 355 | 480 | Citoyenneté autre que canadienne | 59 |

See reference material at the end of the publication. - Voir les documents de référence à la fin de la publication.

Table 1. Selected Characteristics for Census Tracts, 1996 Census - 100% Data and 20% Sample Data

| No. | Characteristics | Kitchener | Kitchener | Kitchener | Kitchener | Kitchener | Kitchener |
|---|--|----------------|--------------|--------------|--------------|--------------|--------------|
| | | CMA/RMR | 0001.01 | 0001.02 | 0002.01 | 0002.02 | 0002.03 |
| POPULATION CHARACTERISTICS | | | | | | | |
| by place of birth | | | | | | | |
| 1 | Non-immigrant population (23) | 294,715 | 5,085 | 4,140 | 1,755 | 4,690 | 2,695 |
| 2 | Born in province of residence | 257,980 | 4,345 | 3,760 | 1,510 | 4,030 | 2,380 |
| 3 | Immigrant population | 82,760 | 1,005 | 805 | 590 | 1,640 | 455 |
| 4 | United States | 3,250 | 50 | 15 | 20 | 65 | 35 |
| 5 | Central and South America | 6,555 | 55 | - | 50 | 205 | 60 |
| 6 | Caribbean and Bermuda | 2,755 | 35 | 35 | 20 | 65 | 15 |
| 7 | United Kingdom | 13,815 | 285 | 250 | 15 | 210 | 130 |
| 8 | Other Europe (24) | 39,940 | 440 | 395 | 285 | 780 | 175 |
| 9 | Africa | 2,750 | 40 | 30 | 25 | 110 | - |
| 10 | India | 2,725 | 25 | 30 | - | 45 | - |
| 11 | Other Asia and the Middle East (25) | 10,615 | 75 | 35 | 170 | 155 | 30 |
| 12 | Oceania and other (26) | 355 | - | - | - | - | - |
| 13 | Non-permanent residents | 1,870 | - | 50 | - | 155 | - |
| 14 | Total immigrant population | 82,760 | 1,005 | 805 | 590 | 1,640 | 450 |
| by period of immigration | | | | | | | |
| 15 | Before 1961 | 18,095 | 205 | 105 | 85 | 195 | 90 |
| 16 | 1961-1970 | 15,565 | 245 | 250 | 115 | 260 | 110 |
| 17 | 1971-1980 | 17,675 | 215 | 185 | 65 | 360 | 115 |
| 18 | 1981-1990 | 18,825 | 200 | 220 | 125 | 490 | 85 |
| 19 | 1991-1996 (27) | 12,600 | 140 | 50 | 195 | 335 | 50 |
| by age at immigration | | | | | | | |
| 20 | 0-4 years | 9,915 | 160 | 100 | 55 | 240 | 50 |
| 21 | 5-19 years | 24,350 | 320 | 220 | 150 | 490 | 160 |
| 22 | 20 years and over | 48,495 | 520 | 485 | 380 | 905 | 240 |
| 23 | Total population 1 year and over (28) | 374,030 | 6,005 | 4,930 | 2,340 | 6,375 | 3,085 |
| by place of residence 1 year ago (mobility) | | | | | | | |
| 24 | Non-movers | 311,900 | 4,525 | 4,440 | 1,765 | 5,305 | 2,550 |
| 25 | Movers | 62,135 | 1,485 | 490 | 575 | 1,070 | 535 |
| 26 | Non-migrants | 38,510 | 935 | 345 | 410 | 695 | 350 |
| 27 | Migrants | 23,625 | 550 | 145 | 165 | 370 | 185 |
| 28 | Internal migrants | 20,820 | 475 | 140 | 155 | 285 | 185 |
| 29 | Intraprovincial migrants | 17,905 | 430 | 120 | 135 | 125 | 140 |
| 30 | Interprovincial migrants | 2,910 | 45 | 20 | 20 | 155 | 45 |
| 31 | External migrants | 2,805 | 75 | - | - | 85 | - |
| 32 | Total population 5 years and over (29) | 351,510 | 5,650 | 4,625 | 2,220 | 5,885 | 2,905 |
| by place of residence 5 years ago (mobility) | | | | | | | |
| 33 | Non-movers | 188,415 | 2,610 | 2,910 | 1,090 | 3,085 | 1,535 |
| 34 | Movers | 163,090 | 3,035 | 1,715 | 1,135 | 2,800 | 1,370 |
| 35 | Non-migrants | 94,915 | 1,695 | 1,055 | 700 | 1,765 | 835 |
| 36 | Migrants | 68,175 | 1,340 | 655 | 435 | 1,035 | 535 |
| 37 | Internal migrants | 56,490 | 1,180 | 530 | 290 | 600 | 500 |
| 38 | Intraprovincial migrants | 49,465 | 1,115 | 510 | 275 | 470 | 395 |
| 39 | Interprovincial migrants | 7,025 | 65 | 25 | 15 | 130 | 100 |
| 40 | External migrants | 11,685 | 160 | 120 | 145 | 435 | 40 |
| 41 | Total population 15-24 years | 53,695 | 910 | 705 | 375 | 1,070 | 545 |
| by school attendance | | | | | | | |
| 42 | Not attending school | 18,990 | 305 | 140 | 145 | 440 | 225 |
| 43 | Attending school full time | 31,330 | 540 | 535 | 195 | 575 | 275 |
| 44 | Attending school part time | 3,375 | 65 | 30 | 40 | 60 | 50 |
| 45 | Total population 15 years and over | 296,285 | 4,760 | 3,575 | 1,900 | 4,815 | 2,435 |
| by highest level of schooling | | | | | | | |
| 46 | Less than grade 9 (30) | 29,960 | 200 | 170 | 250 | 475 | 150 |
| 47 | Grades 9 to 13 without secondary school graduation certificate | 72,715 | 1,055 | 775 | 620 | 1,320 | 640 |
| 48 | Grades 9 to 13 with secondary school graduation certificate | 43,410 | 670 | 690 | 265 | 825 | 450 |
| 49 | Trades certificate or diploma | 9,945 | 125 | 125 | 80 | 170 | 100 |
| 50 | Other non-university education only (31) | 74,065 | 1,640 | 1,120 | 430 | 1,355 | 740 |
| 51 | Without certificate or diploma | 18,720 | 415 | 260 | 120 | 325 | 215 |
| 52 | With certificate or diploma (32) | 55,345 | 1,225 | 850 | 310 | 1,025 | 520 |
| 53 | University without degree | 25,940 | 355 | 290 | 145 | 315 | 200 |
| 54 | Without certificate or diploma | 13,790 | 180 | 155 | 60 | 155 | 95 |
| 55 | With certificate or diploma (33) | 12,150 | 180 | 135 | 80 | 160 | 110 |
| 56 | University with bachelor's degree or higher | 40,245 | 705 | 410 | 105 | 355 | 150 |

See reference material at the end of the publication. - Voir les documents de référence à la fin de la publication.

Tableau 1. Certaines caractéristiques des secteurs de recensement, recensement de 1996 - Données intégrales et données-échantillon (20 %)

| Kitchener 0002.04 | Kitchener 0002.05 | Kitchener 0002.06 | Kitchener 0003 | Kitchener 0004.01 | Kitchener 0004.02 | Caractéristiques | N° |
|----------------------|----------------------|----------------------|-------------------|----------------------|----------------------|---|----|
| | | | | | | CARACTÉRISTIQUES DE LA POPULATION | |
| | | | | | | selon le lieu de naissance | |
| 2,760 | 5,195 | 2,455 | 2,395 | 4,475 | 5,055 | Population non immigrante (23) | 1 |
| 2,370 | 4,790 | 2,105 | 1,980 | 3,940 | 4,355 | Née dans la province de résidence | 2 |
| 1,170 | 1,720 | 835 | 700 | 1,485 | 1,575 | Population immigrante | 3 |
| 30 | 35 | 25 | 10 | 45 | 35 | États-Unis | 4 |
| 105 | 315 | 65 | 110 | 175 | 250 | Amérique centrale et du Sud | 5 |
| 35 | 50 | 25 | 40 | 80 | 60 | Caraïbes et Bermudes | 6 |
| 105 | 145 | 130 | 55 | 185 | 205 | Royaume-Uni | 7 |
| 740 | 740 | 225 | 325 | 735 | 700 | Autre Europe (24) | 8 |
| 30 | 70 | 115 | - | 100 | 45 | Afrique | 9 |
| 15 | 80 | 50 | 10 | 25 | 35 | Inde | 10 |
| 100 | 255 | 200 | 135 | 135 | 230 | Autre Asie et Moyen-Orient (25) | 11 |
| 15 | 20 | - | - | 10 | 10 | Océanie et autres (26) | 12 |
| 20 | 20 | 40 | 15 | - | 60 | Résidents non permanents | 13 |
| 1,170 | 1,720 | 835 | 695 | 1,485 | 1,575 | Population immigrante totale | 14 |
| | | | | | | selon la période d'immigration | |
| 185 | 225 | 85 | 145 | 260 | 415 | Avant 1961 | 15 |
| 255 | 265 | 70 | 105 | 295 | 205 | 1961-1970 | 16 |
| 370 | 495 | 130 | 95 | 225 | 290 | 1971-1980 | 17 |
| 200 | 580 | 270 | 165 | 425 | 400 | 1981-1990 | 18 |
| 155 | 155 | 280 | 185 | 280 | 265 | 1991-1996 (27) | 19 |
| | | | | | | selon l'âge à l'immigration | |
| 155 | 185 | 125 | 85 | 205 | 225 | 0-4 ans | 20 |
| 280 | 605 | 295 | 260 | 485 | 440 | 5-19 ans | 21 |
| 730 | 935 | 410 | 350 | 795 | 910 | 20 ans et plus | 22 |
| 3,925 | 6,775 | 3,295 | 3,060 | 5,845 | 6,535 | Population totale de 1 an et plus (28) | 23 |
| | | | | | | selon le lieu de résidence 1 an auparavant (mobilité) | |
| 3,480 | 5,995 | 2,850 | 2,425 | 4,585 | 5,445 | Personnes n'ayant pas déménagé | 24 |
| 440 | 785 | 445 | 640 | 1,260 | 1,095 | Personnes ayant déménagé | 25 |
| 235 | 570 | 260 | 435 | 790 | 775 | Non-migrants | 26 |
| 210 | 215 | 180 | 205 | 465 | 325 | Migrants | 27 |
| 180 | 190 | 175 | 200 | 415 | 315 | Migrants internes | 28 |
| 155 | 190 | 170 | 95 | 360 | 240 | Migrants intraprovinciaux | 29 |
| 25 | - | 10 | 105 | 50 | 70 | Migrants interprovinciaux | 30 |
| 25 | 20 | - | - | 60 | 10 | Migrants externes | 31 |
| 3,665 | 6,310 | 3,025 | 2,845 | 5,455 | 6,165 | Population totale de 5 ans et plus (29) | 32 |
| | | | | | | selon le lieu de résidence 5 ans auparavant (mobilité) | |
| 2,130 | 3,235 | 1,480 | 1,450 | 2,700 | 2,915 | Personnes n'ayant pas déménagé | 33 |
| 1,540 | 3,075 | 1,545 | 1,390 | 2,760 | 3,250 | Personnes ayant déménagé | 34 |
| 1,030 | 2,385 | 920 | 810 | 1,625 | 1,950 | Non-migrants | 35 |
| 505 | 690 | 625 | 580 | 1,130 | 1,295 | Migrants | 36 |
| 390 | 590 | 390 | 410 | 935 | 1,115 | Migrants internes | 37 |
| 315 | 580 | 350 | 305 | 825 | 880 | Migrants intraprovinciaux | 38 |
| 70 | 10 | 35 | 105 | 110 | 235 | Migrants interprovinciaux | 39 |
| 120 | 100 | 235 | 170 | 195 | 180 | Migrants externes | 40 |
| 615 | 940 | 560 | 475 | 855 | 945 | Population totale de 15 à 24 ans | 41 |
| | | | | | | selon la fréquentation scolaire | |
| 185 | 300 | 180 | 200 | 275 | 375 | Ne fréquentant pas l'école | 42 |
| 375 | 575 | 340 | 255 | 520 | 485 | Fréquentant l'école à plein temps | 43 |
| 60 | 60 | 45 | 25 | 60 | 80 | Fréquentant l'école à temps partiel | 44 |
| 3,040 | 4,850 | 2,365 | 2,525 | 4,500 | 5,240 | Population totale de 15 ans et plus | 45 |
| | | | | | | selon le plus haut niveau de scolarité atteint | |
| 220 | 345 | 175 | 325 | 210 | 560 | Niveau inférieur à la 9e année (30) | 46 |
| 805 | 1,310 | 665 | 890 | 985 | 1,570 | 9e - 13e année sans certificat d'études secondaires | 47 |
| 530 | 700 | 390 | 355 | 725 | 855 | 9e - 13e année avec certificat d'études secondaires | 48 |
| 155 | 140 | 120 | 160 | 115 | 215 | Certificat ou diplôme d'une école de métiers | 49 |
| 900 | 1,475 | 650 | 500 | 1,395 | 1,290 | Autres études non universitaires seulement (31) | 50 |
| 245 | 365 | 190 | 110 | 270 | 315 | Sans certificat ou diplôme | 51 |
| 660 | 1,110 | 460 | 390 | 1,130 | 980 | Avec certificat ou diplôme (32) | 52 |
| 200 | 480 | 170 | 140 | 475 | 300 | Études universitaires sans grade | 53 |
| 110 | 255 | 110 | 50 | 220 | 150 | Sans certificat ou diplôme | 54 |
| 90 | 225 | 55 | 90 | 255 | 155 | Avec certificat ou diplôme (33) | 55 |
| 225 | 400 | 185 | 150 | 590 | 445 | Études universitaires avec baccalauréat ou diplôme supérieur | 56 |

See reference material at the end of the publication. - Voir les documents de référence à la fin de la publication.

Table 1. Selected Characteristics for Census Tracts, 1996 Census - 100% Data and 20% Sample Data

| No. | Characteristics | Kitchener CMA/RMR | Kitchener 0001.01 | Kitchener 0001.02 | Kitchener 0002.01 | Kitchener 0002.02 | Kitchener 0002.03 |
|---------------------------------------|--|----------------------|----------------------|----------------------|----------------------|----------------------|----------------------|
| POPULATION CHARACTERISTICS | | | | | | | |
| by combinations of unpaid work | | | | | | | |
| 1 | Males 15 years and over | 144,605 | 2,365 | 1,765 | 930 | 2,370 | 1,180 |
| 2 | Reported unpaid work (34) | 126,450 | 2,170 | 1,530 | 820 | 1,995 | 1,040 |
| 3 | Housework and child care and care to seniors | 8,550 | 95 | 165 | 35 | 125 | 85 |
| 4 | Housework and child care only | 40,045 | 680 | 635 | 210 | 770 | 335 |
| 5 | Housework and care to seniors only | 8,125 | 165 | 75 | 65 | 110 | 75 |
| 6 | Child care and care to seniors only | 170 | - | - | - | 10 | - |
| 7 | Housework only | 66,965 | 1,170 | 635 | 470 | 915 | 515 |
| 8 | Child care only | 2,015 | 40 | 15 | 20 | 70 | 25 |
| 9 | Care to seniors only | 585 | 15 | - | 15 | - | - |
| 10 | Females 15 years and over | 151,680 | 2,395 | 1,810 | 965 | 2,445 | 1,250 |
| 11 | Reported unpaid work (34) | 142,375 | 2,290 | 1,690 | 910 | 2,270 | 1,200 |
| 12 | Housework and child care and care to seniors | 14,775 | 195 | 305 | 90 | 255 | 135 |
| 13 | Housework and child care only | 49,540 | 845 | 675 | 265 | 965 | 445 |
| 14 | Housework and care to seniors only | 11,300 | 145 | 95 | 65 | 110 | 80 |
| 15 | Child care and care to seniors only | 120 | 10 | - | 10 | - | - |
| 16 | Housework only | 65,190 | 1,090 | 600 | 470 | 915 | 530 |
| 17 | Child care only | 975 | - | - | 10 | 15 | 15 |
| 18 | Care to seniors only | 470 | - | - | - | 10 | - |
| by labour force activity | | | | | | | |
| 19 | Males 15 years and over | 144,605 | 2,365 | 1,765 | 935 | 2,370 | 1,185 |
| 20 | In the labour force | 111,730 | 2,060 | 1,480 | 700 | 1,925 | 970 |
| 21 | Employed | 103,675 | 1,940 | 1,400 | 605 | 1,755 | 925 |
| 22 | Unemployed | 8,060 | 120 | 80 | 95 | 175 | 45 |
| 23 | Unemployment rate | 7.2 | 5.8 | 5.4 | 13.6 | 9.1 | 4.6 |
| 24 | Participation rate | 77.3 | 87.1 | 83.9 | 74.9 | 81.2 | 81.9 |
| 25 | Females 15 years and over | 151,680 | 2,395 | 1,810 | 965 | 2,450 | 1,250 |
| 26 | In the labour force | 97,270 | 1,770 | 1,220 | 625 | 1,560 | 920 |
| 27 | Employed | 88,385 | 1,580 | 1,090 | 530 | 1,395 | 805 |
| 28 | Unemployed | 8,890 | 185 | 130 | 95 | 165 | 110 |
| 29 | Unemployment rate | 9.1 | 10.5 | 10.7 | 15.2 | 10.6 | 12.0 |
| 30 | Participation rate | 64.1 | 73.9 | 67.4 | 64.8 | 63.7 | 73.6 |
| 31 | Both sexes - Unemployment rate | 8.1 | 8.1 | 7.6 | 14.0 | 9.8 | 8.2 |
| 32 | 15-24 years | 16.0 | 16.8 | 16.7 | 17.9 | 12.2 | 15.2 |
| 33 | 25 years and over | 6.4 | 6.0 | 5.9 | 12.5 | 8.9 | 6.4 |
| 34 | Both sexes - Participation rate | 70.5 | 80.5 | 75.4 | 69.9 | 72.4 | 77.6 |
| 35 | 15-24 years | 68.3 | 75.3 | 59.6 | 75.0 | 68.7 | 71.8 |
| 36 | 25 years and over | 71.0 | 81.7 | 79.4 | 68.4 | 73.3 | 79.3 |
| 37 | Total labour force 15 years and over | 209,000 | 3,835 | 2,700 | 1,325 | 3,485 | 1,890 |
| by industry divisions | | | | | | | |
| 38 | Industry - Not applicable (35) | 6,070 | 105 | 55 | 90 | 115 | 50 |
| 39 | All industries (36) | 202,935 | 3,725 | 2,645 | 1,240 | 3,370 | 1,835 |
| 40 | Primary industries (37) | 2,955 | 10 | 30 | - | 40 | - |
| 41 | Manufacturing industries | 54,615 | 1,025 | 830 | 360 | 1,000 | 525 |
| 42 | Construction industries | 10,380 | 155 | 100 | 85 | 175 | 80 |
| 43 | Transportation and storage industries | 6,165 | 165 | 50 | 95 | 120 | 70 |
| 44 | Communication and other utility industries | 4,090 | 120 | 45 | 50 | 65 | 25 |
| 45 | Wholesale and retail trades industries | 34,705 | 725 | 520 | 235 | 545 | 400 |
| 46 | Finance, insurance, real estate industries | 13,030 | 235 | 155 | 65 | 180 | 105 |
| 47 | Business service industries | 12,855 | 215 | 150 | 75 | 125 | 105 |
| 48 | Government service industries (38) | 6,675 | 80 | 115 | 10 | 115 | 90 |
| 49 | Educational service industries | 15,545 | 275 | 155 | 55 | 225 | 120 |
| 50 | Health and social service industries (38) | 16,285 | 250 | 215 | 35 | 235 | 95 |
| 51 | Accommodation, food and beverage service industries | 11,975 | 225 | 140 | 90 | 325 | 80 |
| 52 | Other service industries (38) | 13,650 | 255 | 125 | 80 | 215 | 125 |

See reference material at the end of the publication. - Voir les documents de référence à la fin de la publication.

Tableau 1. Certaines caractéristiques des secteurs de recensement, recensement de 1996 - Données intégrales et données-échantillon (20 %)

| Kitchener 0002.04 | Kitchener 0002.05 | Kitchener 0002.06 | Kitchener 0003 | Kitchener 0004.01 | Kitchener 0004.02 | Caractéristiques | N° |
|---|----------------------|----------------------|-------------------|----------------------|----------------------|--|----|
| CARACTÉRISTIQUES DE LA POPULATION | | | | | | | |
| selon les combinaisons de travail non rémunéré | | | | | | | |
| 1,475 | 2,430 | 1,160 | 1,225 | 2,240 | 2,525 | Hommes de 15 ans et plus | 1 |
| 1,240 | 2,170 | 985 | 1,060 | 1,990 | 2,175 | Travail non rémunéré déclaré (34) | 2 |
| 95 | 165 | 70 | 75 | 90 | 125 | Travaux ménagers et soins aux enfants et soins aux personnes âgées | 3 |
| 460 | 895 | 350 | 260 | 690 | 635 | Travaux ménagers et soins aux enfants seulement | 4 |
| 40 | 90 | 50 | 60 | 85 | 175 | Travaux ménagers et soins aux personnes âgées seulement | 5 |
| - | 10 | 10 | 10 | - | - | Soins aux enfants et soins aux personnes âgées seulement | 6 |
| 630 | 940 | 495 | 640 | 1,080 | 1,185 | Travaux ménagers seulement | 7 |
| 10 | 75 | 15 | 15 | 35 | 40 | Soins aux enfants seulement | 8 |
| - | - | - | - | 10 | - | Soins aux personnes âgées seulement | 9 |
| 1,565 | 2,415 | 1,200 | 1,300 | 2,260 | 2,715 | Femmes de 15 ans et plus | 10 |
| 1,485 | 2,310 | 1,130 | 1,260 | 2,175 | 2,540 | Travail non rémunéré déclaré (34) | 11 |
| 165 | 245 | 100 | 100 | 170 | 245 | Travaux ménagers et soins aux enfants et soins aux personnes âgées | 12 |
| 555 | 1,030 | 500 | 445 | 805 | 920 | Travaux ménagers et soins aux enfants seulement | 13 |
| 80 | 160 | 50 | 105 | 145 | 190 | Travaux ménagers et soins aux personnes âgées seulement | 14 |
| - | - | - | - | - | - | Soins aux enfants et soins aux personnes âgées seulement | 15 |
| 665 | 845 | 440 | 610 | 1,020 | 1,145 | Travaux ménagers seulement | 16 |
| 20 | 15 | 25 | 10 | 25 | 40 | Soins aux enfants seulement | 17 |
| - | - | - | - | - | - | Soins aux personnes âgées seulement | 18 |
| selon l'activité | | | | | | | |
| 1,475 | 2,430 | 1,165 | 1,225 | 2,240 | 2,525 | Hommes de 15 ans et plus | 19 |
| 1,290 | 1,980 | 935 | 880 | 1,830 | 1,980 | Faisant partie de la population active | 20 |
| 1,240 | 1,860 | 850 | 815 | 1,690 | 1,845 | Occupés | 21 |
| 50 | 120 | 90 | 70 | 145 | 135 | Chômeurs | 22 |
| 3.9 | 6.1 | 9.6 | 8.0 | 7.9 | 6.8 | Taux de chômage | 23 |
| 87.5 | 81.5 | 80.3 | 71.8 | 81.7 | 78.4 | Taux d'activité | 24 |
| 1,565 | 2,415 | 1,200 | 1,300 | 2,260 | 2,715 | Femmes de 15 ans et plus | 25 |
| 1,130 | 1,745 | 800 | 740 | 1,610 | 1,660 | Faisant partie de la population active | 26 |
| 1,040 | 1,645 | 660 | 695 | 1,430 | 1,485 | Occupées | 27 |
| 90 | 105 | 140 | 40 | 180 | 175 | Chômeuses | 28 |
| 8.0 | 6.0 | 17.5 | 5.4 | 11.2 | 10.5 | Taux de chômage | 29 |
| 72.2 | 72.3 | 66.7 | 56.9 | 71.2 | 61.1 | Taux d'activité | 30 |
| 5.6 | 5.9 | 12.9 | 7.1 | 9.4 | 8.5 | Les deux sexes - Taux de chômage | 31 |
| 12.7 | 12.5 | 21.9 | 17.2 | 16.4 | 17.2 | 15-24 ans | 32 |
| 4.2 | 4.6 | 11.3 | 4.5 | 8.0 | 6.8 | 25 ans et plus | 33 |
| 79.6 | 76.8 | 73.7 | 64.2 | 76.6 | 69.6 | Les deux sexes - Taux d'activité | 34 |
| 64.2 | 63.8 | 58.0 | 61.1 | 67.4 | 64.6 | 15-24 ans | 35 |
| 83.7 | 79.8 | 78.6 | 64.9 | 78.5 | 70.5 | 25 ans et plus | 36 |
| 2,420 | 3,725 | 1,740 | 1,620 | 3,440 | 3,640 | Population active totale de 15 ans et plus | 37 |
| selon les divisions d'industrie | | | | | | | |
| 45 | 45 | 100 | 35 | 115 | 120 | Industrie - Sans objet (35) | 38 |
| 2,370 | 3,675 | 1,635 | 1,585 | 3,325 | 3,520 | Toutes les industries (36) | 39 |
| - | 25 | 50 | 10 | 35 | 15 | Industries primaires (37) | 40 |
| 845 | 1,230 | 430 | 500 | 950 | 1,035 | Industries manufacturières | 41 |
| 90 | 180 | 80 | 85 | 145 | 250 | Industries de la construction | 42 |
| 65 | 125 | 60 | 95 | 65 | 105 | Industries du transport et de l'entreposage | 43 |
| 40 | 145 | 60 | 40 | 70 | 50 | Industries des communications et autres services publics | 44 |
| 350 | 565 | 275 | 315 | 535 | 640 | Industries du commerce de gros et de détail | 45 |
| 160 | 220 | 80 | 115 | 170 | 170 | Industries des intermédiaires financiers, des assurances et des services immobiliers | 46 |
| 100 | 160 | 95 | 35 | 250 | 200 | Industries des services aux entreprises | 47 |
| 90 | 140 | 65 | 40 | 150 | 80 | Industries des services gouvernementaux (38) | 48 |
| 145 | 190 | 95 | 40 | 225 | 155 | Industries des services d'enseignement | 49 |
| 160 | 295 | 180 | 70 | 270 | 395 | Industries des services de soins de santé et des services sociaux (38) | 50 |
| 145 | 180 | 85 | 85 | 215 | 225 | Industries de l'hébergement et de la restauration | 51 |
| 160 | 210 | 90 | 165 | 235 | 190 | Autres industries de services (38) | 52 |

See reference material at the end of the publication. - Voir les documents de référence à la fin de la publication.

Table 1. Selected Characteristics for Census Tracts, 1996 Census - 100% Data and 20% Sample Data

| No. | Characteristics | Kitchener | Kitchener | Kitchener | Kitchener | Kitchener | Kitchener |
|-----------------------------------|---|----------------|--------------|--------------|--------------|--------------|--------------|
| | | CMA/RMR | 0001.01 | 0001.02 | 0002.01 | 0002.02 | 0002.03 |
| POPULATION CHARACTERISTICS | | | | | | | |
| by class of worker | | | | | | | |
| 1 | Class of worker - Not applicable (35) | 6,070 | 105 | 55 | 85 | 120 | 50 |
| 2 | All classes of worker (36) | 202,930 | 3,725 | 2,645 | 1,235 | 3,370 | 1,835 |
| 3 | Paid workers | 188,355 | 3,585 | 2,440 | 1,175 | 3,190 | 1,740 |
| 4 | Employees | 182,420 | 3,495 | 2,365 | 1,130 | 3,160 | 1,715 |
| 5 | Self-employed (incorporated) | 5,940 | 95 | 75 | 40 | 30 | 25 |
| 6 | Self-employed (unincorporated) | 13,820 | 135 | 200 | 60 | 180 | 90 |
| 7 | Unpaid family workers | 755 | 10 | - | - | - | 10 |
| by occupation broad groups | | | | | | | |
| 8 | Male labour force 15 years and over | 111,730 | 2,065 | 1,475 | 700 | 1,925 | 970 |
| 9 | Occupation - Not applicable (35) | 2,445 | 40 | 35 | 20 | 50 | 20 |
| 10 | All occupations (36) | 109,285 | 2,020 | 1,440 | 680 | 1,880 | 950 |
| 11 | A Management occupations | 12,400 | 250 | 240 | 25 | 75 | 45 |
| 12 | B Business, finance and administrative occupations | 10,865 | 165 | 180 | 55 | 150 | 145 |
| 13 | C Natural and applied sciences and related occupations | 8,520 | 170 | 100 | 30 | 85 | 50 |
| 14 | D Health occupations | 1,375 | 25 | 10 | - | 20 | - |
| 15 | E Occupations in social science, education, government service and religion | 5,895 | 100 | 60 | 25 | 65 | 35 |
| 16 | F Occupations in art, culture, recreation and sport | 2,195 | 50 | 30 | 10 | 40 | 15 |
| 17 | G Sales and service occupations | 20,140 | 400 | 270 | 145 | 420 | 185 |
| 18 | H Trades, transport and equipment operators and related occupations | 25,640 | 440 | 265 | 265 | 600 | 265 |
| 19 | I Occupations unique to primary industry | 2,615 | 25 | 15 | 10 | 15 | - |
| 20 | J Occupations unique to processing, manufacturing and utilities | 19,650 | 390 | 270 | 115 | 405 | 200 |
| 21 | Female labour force 15 years and over | 97,270 | 1,770 | 1,220 | 620 | 1,560 | 920 |
| 22 | Occupation - Not applicable (35) | 3,625 | 65 | 20 | 65 | 70 | 30 |
| 23 | All occupations (36) | 93,645 | 1,705 | 1,200 | 555 | 1,490 | 890 |
| 24 | A Management occupations | 5,665 | 130 | 65 | 20 | 90 | 40 |
| 25 | B Business, finance and administrative occupations | 27,085 | 510 | 425 | 190 | 465 | 280 |
| 26 | C Natural and applied sciences and related occupations | 1,815 | 45 | 15 | - | 15 | - |
| 27 | D Health occupations | 6,140 | 125 | 100 | - | 105 | 40 |
| 28 | E Occupations in social science, education, government service and religion | 8,075 | 165 | 100 | 20 | 60 | 85 |
| 29 | F Occupations in art, culture, recreation and sport | 2,575 | 35 | 45 | 10 | 10 | - |
| 30 | G Sales and service occupations | 28,635 | 475 | 340 | 190 | 470 | 330 |
| 31 | H Trades, transport and equipment operators and related occupations | 2,000 | 50 | 10 | - | 45 | - |
| 32 | I Occupations unique to primary industry | 875 | - | - | - | 10 | - |
| 33 | J Occupations unique to processing, manufacturing and utilities | 10,765 | 155 | 100 | 110 | 215 | 100 |
| 34 | Total employed labour force 15 years and over | 192,055 | 3,520 | 2,495 | 1,140 | 3,150 | 1,735 |
| by place of work | | | | | | | |
| 35 | Males | 103,670 | 1,940 | 1,400 | 610 | 1,750 | 930 |
| 36 | Usual place of work | 89,365 | 1,725 | 1,225 | 515 | 1,555 | 865 |
| 37 | At home | 5,115 | 80 | 65 | 15 | 35 | - |
| 38 | Outside Canada | 525 | 25 | 15 | - | 10 | - |
| 39 | No fixed workplace | 8,670 | 110 | 95 | 70 | 155 | 50 |
| 40 | Females | 88,380 | 1,580 | 1,090 | 530 | 1,395 | 810 |
| 41 | Usual place of work | 79,445 | 1,455 | 945 | 495 | 1,300 | 745 |
| 42 | At home | 6,190 | 65 | 105 | 15 | 65 | 40 |
| 43 | Outside Canada | 120 | - | - | - | - | - |
| 44 | No fixed workplace | 2,620 | 60 | 40 | 10 | 25 | 20 |

See reference material at the end of the publication. - Voir les documents de référence à la fin de la publication.

Tableau 1. Certaines caractéristiques des secteurs de recensement, recensement de 1996 - Données intégrales et données-échantillon (20 %)

| Kitchener 0002.04 | Kitchener 0002.05 | Kitchener 0002.06 | Kitchener 0003 | Kitchener 0004.01 | Kitchener 0004.02 | Caractéristiques | N° |
|--|----------------------|----------------------|-------------------|----------------------|----------------------|--|----|
| CARACTÉRISTIQUES DE LA POPULATION | | | | | | | |
| selon la catégorie de travailleur(euse)s | | | | | | | |
| Catégorie de travailleur(euse)s - | | | | | | | |
| 45 | 50 | 100 | 35 | 115 | 125 | Sans objet (35) | 1 |
| 2,375 | 3,675 | 1,635 | 1,590 | 3,330 | 3,520 | Toutes les catégories de travailleur(euse)s (36) | 2 |
| 2,255 | 3,550 | 1,540 | 1,525 | 3,115 | 3,280 | Travailleur(euse)s rémunéré(e)s | 3 |
| 2,235 | 3,450 | 1,485 | 1,470 | 3,050 | 3,210 | Employé(e)s | 4 |
| 20 | 100 | 50 | 55 | 60 | 70 | Travailleur(euse)s autonomes (entreprise constituée en société) | 5 |
| 105 | 120 | 75 | 60 | 185 | 245 | Travailleur(euse)s autonomes (entreprise non constituée en société) | 6 |
| 10 | 10 | 20 | - | 25 | - | Travailleur(euse)s familiaux (familiales) non rémunéré(e)s | 7 |
| selon les grandes catégories professionnelles | | | | | | | |
| 1,285 | 1,980 | 935 | 880 | 1,835 | 1,985 | Population active masculine de 15 ans et plus | 8 |
| 20 | 25 | 30 | 15 | 50 | 25 | Profession - Sans objet (35) | 9 |
| 1,270 | 1,950 | 910 | 870 | 1,780 | 1,960 | Toutes les professions (36) | 10 |
| 115 | 200 | 50 | 50 | 265 | 170 | A Gestion | 11 |
| 120 | 255 | 90 | 40 | 185 | 165 | B Affaires, finance et administration | 12 |
| 40 | 115 | 70 | 20 | 210 | 125 | C Sciences naturelles et appliquées et professions apparentées | 13 |
| 10 | - | 10 | - | 10 | 40 | D Secteur de la santé | 14 |
| 40 | 50 | 40 | 20 | 55 | 50 | E Sciences sociales, enseignement, administration publique et religion | 15 |
| 40 | 25 | - | 10 | 25 | 20 | F Arts, culture, sports et loisirs | 16 |
| 250 | 315 | 175 | 165 | 355 | 365 | G Ventes et services | 17 |
| 295 | 430 | 240 | 330 | 370 | 590 | H Métiers, transport et machinerie | 18 |
| 10 | 35 | 35 | 25 | 20 | 35 | I Professions propres au secteur primaire | 19 |
| 350 | 515 | 190 | 205 | 285 | 395 | J Transformation, fabrication et services d'utilité publique | 20 |
| 1,130 | 1,750 | 795 | 740 | 1,610 | 1,660 | Population active féminine de 15 ans et plus | 21 |
| 25 | 25 | 70 | 20 | 65 | 95 | Profession - Sans objet (35) | 22 |
| 1,105 | 1,725 | 725 | 720 | 1,550 | 1,565 | Toutes les professions (36) | 23 |
| 55 | 75 | 45 | 50 | 125 | 45 | A Gestion | 24 |
| 310 | 505 | 280 | 215 | 425 | 410 | B Affaires, finance et administration | 25 |
| 15 | 20 | 15 | - | 35 | 30 | C Sciences naturelles et appliquées et professions apparentées | 26 |
| 30 | 140 | 60 | 30 | 130 | 120 | D Secteur de la santé | 27 |
| 85 | 75 | 50 | 15 | 105 | 80 | E Sciences sociales, enseignement, administration publique et religion | 28 |
| 10 | 10 | 15 | 10 | 60 | 20 | F Arts, culture, sports et loisirs | 29 |
| 355 | 605 | 195 | 225 | 430 | 570 | G Ventes et services | 30 |
| 20 | 35 | 10 | 25 | 90 | 40 | H Métiers, transport et machinerie | 31 |
| - | 10 | - | - | - | 10 | I Professions propres au secteur primaire | 32 |
| 235 | 245 | 45 | 145 | 135 | 235 | J Transformation, fabrication et services d'utilité publique | 33 |
| 2,280 | 3,505 | 1,510 | 1,505 | 3,120 | 3,335 | Population active occupée totale de 15 ans et plus | 34 |
| selon le lieu de travail | | | | | | | |
| 1,240 | 1,860 | 850 | 815 | 1,690 | 1,845 | Hommes | 35 |
| 1,100 | 1,660 | 715 | 655 | 1,465 | 1,575 | Lieu de travail habituel | 36 |
| 25 | 55 | 15 | 30 | 70 | 85 | À domicile | 37 |
| - | - | 10 | - | 10 | 15 | En dehors du Canada | 38 |
| 110 | 140 | 110 | 135 | 150 | 170 | Sans adresse de travail fixe | 39 |
| 1,040 | 1,645 | 655 | 695 | 1,430 | 1,485 | Femmes | 40 |
| 965 | 1,525 | 595 | 640 | 1,295 | 1,340 | Lieu de travail habituel | 41 |
| 40 | 80 | 40 | 30 | 90 | 105 | À domicile | 42 |
| - | 10 | - | - | 10 | - | En dehors du Canada | 43 |
| 35 | 35 | 25 | 25 | 40 | 40 | Sans adresse de travail fixe | 44 |

See reference material at the end of the publication. - Voir les documents de référence à la fin de la publication.

Table 1. Selected Characteristics for Census Tracts, 1996 Census - 100% Data and 20% Sample Data

| No. | Characteristics | Kitchener | Kitchener | Kitchener | Kitchener | Kitchener | Kitchener |
|---|--|-----------|-----------|-----------|-----------|-----------|-----------|
| | | CMA/RMR | 0001.01 | 0001.02 | 0002.01 | 0002.02 | 0002.03 |
| POPULATION CHARACTERISTICS | | | | | | | |
| 1 | Total employed labour force 15 years and over with usual place of work or no fixed workplace | 180,105 | 3,350 | 2,305 | 1,100 | 3,040 | 1,690 |
| 2 | by mode of transportation | | | | | | |
| 2 | Males | 98,035 | 1,840 | 1,320 | 585 | 1,710 | 915 |
| 3 | Car, truck, van, as driver | 82,010 | 1,590 | 1,185 | 465 | 1,345 | 790 |
| 4 | Car, truck, van, as passenger | 6,420 | 120 | 45 | 70 | 120 | 35 |
| 5 | Public transit | 2,640 | 60 | 15 | 15 | 110 | 50 |
| 6 | Walked to work | 4,845 | 70 | 50 | 20 | 100 | 30 |
| 7 | Other method | 2,110 | - | 30 | 15 | 35 | 10 |
| 8 | Females | 82,070 | 1,515 | 985 | 510 | 1,325 | 770 |
| 9 | Car, truck, van, as driver | 61,660 | 1,275 | 850 | 365 | 880 | 565 |
| 10 | Car, truck, van, as passenger | 9,435 | 95 | 85 | 90 | 270 | 120 |
| 11 | Public transit | 4,345 | 65 | 15 | 25 | 110 | 50 |
| 12 | Walked to work | 5,505 | 50 | 25 | - | 50 | 25 |
| 13 | Other method | 1,125 | 25 | 10 | 20 | 20 | 10 |
| 1996 INCOME CHARACTERISTICS | | | | | | | |
| Total income of population 15 years and over | | | | | | | |
| by sex and total income groups | | | | | | | |
| 14 | Total income of males 15 years and over | 144,605 | 2,370 | 1,765 | 930 | 2,370 | 1,180 |
| 15 | Without income | 5,475 | 80 | 85 | 40 | 70 | 85 |
| 16 | With income | 139,125 | 2,290 | 1,675 | 895 | 2,300 | 1,095 |
| 17 | Under \$1,000 (39) | 5,515 | 70 | 70 | 60 | 90 | 15 |
| 18 | \$ 1,000 - \$ 2,999 | 5,150 | 115 | 65 | 20 | 45 | 30 |
| 19 | \$ 3,000 - \$ 4,999 | 4,105 | 60 | 50 | 20 | 65 | 25 |
| 20 | \$ 5,000 - \$ 6,999 | 4,875 | 75 | 30 | 20 | 140 | 20 |
| 21 | \$ 7,000 - \$ 9,999 | 6,530 | 20 | 55 | 90 | 125 | 85 |
| 22 | \$10,000 - \$11,999 | 4,815 | 110 | 45 | 45 | 100 | 15 |
| 23 | \$12,000 - \$14,999 | 6,985 | 65 | 55 | 70 | 175 | 80 |
| 24 | \$15,000 - \$19,999 | 10,775 | 105 | 85 | 60 | 190 | 65 |
| 25 | \$20,000 - \$24,999 | 10,655 | 160 | 85 | 55 | 130 | 100 |
| 26 | \$25,000 - \$29,999 | 11,085 | 140 | 70 | 125 | 155 | 85 |
| 27 | \$30,000 - \$34,999 | 12,135 | 175 | 95 | 75 | 230 | 120 |
| 28 | \$35,000 - \$39,999 | 10,585 | 185 | 115 | 25 | 200 | 65 |
| 29 | \$40,000 - \$44,999 | 10,755 | 245 | 175 | 75 | 230 | 160 |
| 30 | \$45,000 - \$49,999 | 7,185 | 130 | 85 | 30 | 110 | 50 |
| 31 | \$50,000 - \$59,999 | 11,450 | 245 | 235 | 55 | 175 | 75 |
| 32 | \$60,000 and over | 16,520 | 380 | 350 | 55 | 125 | 105 |
| 33 | Average income \$ (40) | 34,057 | 37,413 | 41,698 | 26,036 | 28,790 | 32,328 |
| 34 | Median income \$ (40) | 29,477 | 35,683 | 40,117 | 25,238 | 26,176 | 31,658 |
| 35 | Standard error of average income \$ (40) | 237 | 1,329 | 2,066 | 1,387 | 943 | 1,221 |
| 36 | Total income of females 15 years and over | 151,680 | 2,395 | 1,810 | 965 | 2,445 | 1,250 |
| 37 | Without income | 12,970 | 190 | 180 | 95 | 300 | 135 |
| 38 | With income | 138,710 | 2,200 | 1,630 | 870 | 2,155 | 1,110 |
| 39 | Under \$1,000 (39) | 7,180 | 120 | 95 | 60 | 150 | 40 |
| 40 | \$ 1,000 - \$ 2,999 | 7,850 | 110 | 75 | 70 | 170 | 50 |
| 41 | \$ 3,000 - \$ 4,999 | 6,895 | 115 | 85 | 30 | 150 | 65 |
| 42 | \$ 5,000 - \$ 6,999 | 7,795 | 115 | 85 | 70 | 90 | 50 |
| 43 | \$ 7,000 - \$ 9,999 | 11,605 | 175 | 130 | 100 | 185 | 85 |
| 44 | \$10,000 - \$11,999 | 9,180 | 115 | 90 | 40 | 125 | 55 |
| 45 | \$12,000 - \$14,999 | 12,785 | 160 | 110 | 115 | 195 | 90 |
| 46 | \$15,000 - \$19,999 | 17,375 | 210 | 215 | 100 | 280 | 140 |
| 47 | \$20,000 - \$24,999 | 15,050 | 225 | 150 | 90 | 240 | 180 |
| 48 | \$25,000 - \$29,999 | 12,430 | 200 | 155 | 80 | 175 | 135 |
| 49 | \$30,000 - \$34,999 | 10,270 | 300 | 160 | 55 | 195 | 75 |
| 50 | \$35,000 - \$39,999 | 5,995 | 105 | 90 | 20 | 50 | 50 |
| 51 | \$40,000 - \$44,999 | 4,180 | 85 | 30 | 35 | 75 | 30 |
| 52 | \$45,000 - \$49,999 | 2,915 | 20 | 45 | - | 25 | 25 |
| 53 | \$50,000 - \$59,999 | 3,460 | 90 | 30 | - | 15 | 30 |
| 54 | \$60,000 and over | 3,740 | 55 | 80 | - | 30 | - |
| 55 | Average income \$ (40) | 20,071 | 21,363 | 21,296 | 15,407 | 17,576 | 19,692 |
| 56 | Median income \$ (40) | 16,294 | 18,713 | 17,172 | 13,589 | 15,113 | 19,337 |
| 57 | Standard error of average income \$ (40) | 102 | 698 | 877 | 735 | 649 | 794 |
| by composition of total income | | | | | | | |
| 58 | Total - Composition of total income % (41) | 100.0 | 100.0 | 100.0 | 100.0 | 100.0 | 100.0 |
| 59 | Employment income % | 78.7 | 85.8 | 87.8 | 79.0 | 81.3 | 86.2 |
| 60 | Government transfer payments % | 11.5 | 7.9 | 6.6 | 13.2 | 13.2 | 9.0 |
| 61 | Other % | 9.8 | 6.2 | 5.6 | 7.8 | 5.5 | 4.8 |

See reference material at the end of the publication. - Voir les documents de référence à la fin de la publication.

Tableau 1. Certaines caractéristiques des secteurs de recensement, recensement de 1996 - Données intégrales et données-échantillon (20 %)

| Kitchener 0002.04 | Kitchener 0002.05 | Kitchener 0002.06 | Kitchener 0003 | Kitchener 0004.01 | Kitchener 0004.02 | Caractéristiques | N° |
|--|----------------------|----------------------|-------------------|----------------------|----------------------|---|----|
| CARACTÉRISTIQUES DE LA POPULATION | | | | | | | |
| 2,205 | 3,360 | 1,445 | 1,450 | 2,955 | 3,125 | Population active occupée totale de 15 ans et plus ayant un lieu de travail habituel ou sans adresse de travail fixe | 1 |
| 1,210 | 1,805 | 825 | 785 | 1,615 | 1,745 | selon le mode de transport | |
| 1,055 | 1,645 | 700 | 620 | 1,435 | 1,380 | Hommes | 2 |
| 110 | 70 | 100 | 60 | 105 | 165 | Automobile, camion ou fourgonnette, en tant que conducteur | 3 |
| 15 | 30 | 20 | 45 | 40 | 100 | Automobile, camion ou fourgonnette, en tant que passager | 4 |
| 30 | 30 | 10 | 40 | 10 | 65 | Transport en commun | 5 |
| 10 | 30 | - | 20 | 25 | 30 | À pied | 6 |
| 1,000 | 1,560 | 615 | 670 | 1,335 | 1,380 | Autre moyen | 7 |
| | | | | | | Femmes | 8 |
| 845 | 1,260 | 525 | 430 | 1,090 | 965 | Automobile, camion ou fourgonnette, en tant que conductrice | 9 |
| 100 | 150 | 45 | 85 | 140 | 165 | Automobile, camion ou fourgonnette, en tant que passagère | 10 |
| 45 | 60 | 30 | 110 | 70 | 145 | Transport en commun | 11 |
| 10 | 55 | 10 | 35 | 25 | 90 | À pied | 12 |
| - | 30 | 15 | - | 10 | - | Autre moyen | 13 |
| CARACTÉRISTIQUES DU REVENU DE 1996 | | | | | | | |
| Revenu total de la population de 15 ans et plus selon le sexe et les tranches de revenu total | | | | | | | |
| 1,475 | 2,430 | 1,160 | 1,225 | 2,240 | 2,525 | Revenu total des hommes de 15 ans et plus | 14 |
| 55 | 145 | 80 | 95 | 115 | 140 | Sans revenu | 15 |
| 1,415 | 2,290 | 1,085 | 1,130 | 2,125 | 2,385 | Avec un revenu | 16 |
| 45 | 155 | 30 | 55 | 85 | 105 | Moins de 1 000 \$ (39) | 17 |
| 60 | 70 | 75 | 75 | 60 | 35 | 1 000 \$ - 2 999 \$ | 18 |
| 35 | 75 | 10 | 40 | 85 | 70 | 3 000 \$ - 4 999 \$ | 19 |
| 30 | 80 | 55 | 15 | 75 | 130 | 5 000 \$ - 6 999 \$ | 20 |
| 55 | 95 | 45 | 65 | 75 | 105 | 7 000 \$ - 9 999 \$ | 21 |
| 75 | 40 | 25 | 40 | 35 | 100 | 10 000 \$ - 11 999 \$ | 22 |
| 20 | 95 | 55 | 45 | 70 | 190 | 12 000 \$ - 14 999 \$ | 23 |
| 65 | 70 | 60 | 115 | 115 | 255 | 15 000 \$ - 19 999 \$ | 24 |
| 80 | 125 | 65 | 100 | 155 | 180 | 20 000 \$ - 24 999 \$ | 25 |
| 100 | 135 | 105 | 105 | 155 | 155 | 25 000 \$ - 29 999 \$ | 26 |
| 155 | 200 | 110 | 100 | 205 | 210 | 30 000 \$ - 34 999 \$ | 27 |
| 150 | 175 | 110 | 110 | 190 | 180 | 35 000 \$ - 39 999 \$ | 28 |
| 185 | 300 | 90 | 100 | 180 | 235 | 40 000 \$ - 44 999 \$ | 29 |
| 90 | 145 | 75 | 30 | 105 | 180 | 45 000 \$ - 49 999 \$ | 30 |
| 110 | 240 | 105 | 85 | 165 | 105 | 50 000 \$ - 59 999 \$ | 31 |
| 155 | 295 | 65 | 45 | 365 | 150 | 60 000 \$ et plus | 32 |
| 34,366 | 33,968 | 30,505 | 26,731 | 37,715 | 28,241 | Revenu moyen \$ (40) | 33 |
| 34,179 | 35,285 | 31,374 | 25,059 | 33,128 | 26,014 | Revenu médian \$ (40) | 34 |
| 1,207 | 987 | 1,290 | 1,159 | 1,509 | 833 | Erreur type du revenu moyen \$ (40) | 35 |
| 1,565 | 2,420 | 1,200 | 1,300 | 2,260 | 2,715 | Revenu total des femmes de 15 ans et plus | 36 |
| 185 | 240 | 165 | 170 | 170 | 270 | Sans revenu | 37 |
| 1,375 | 2,175 | 1,040 | 1,130 | 2,095 | 2,445 | Avec un revenu | 38 |
| 75 | 195 | 65 | 95 | 95 | 110 | Moins de 1 000 \$ (39) | 39 |
| 50 | 100 | 80 | 70 | 135 | 120 | 1 000 \$ - 2 999 \$ | 40 |
| 95 | 105 | 45 | 40 | 130 | 105 | 3 000 \$ - 4 999 \$ | 41 |
| 70 | 105 | 85 | 45 | 85 | 140 | 5 000 \$ - 6 999 \$ | 42 |
| 100 | 140 | 90 | 95 | 135 | 160 | 7 000 \$ - 9 999 \$ | 43 |
| 40 | 120 | 65 | 80 | 110 | 160 | 10 000 \$ - 11 999 \$ | 44 |
| 130 | 115 | 95 | 135 | 195 | 225 | 12 000 \$ - 14 999 \$ | 45 |
| 210 | 215 | 105 | 115 | 205 | 495 | 15 000 \$ - 19 999 \$ | 46 |
| 190 | 295 | 115 | 155 | 225 | 340 | 20 000 \$ - 24 999 \$ | 47 |
| 160 | 265 | 105 | 95 | 205 | 190 | 25 000 \$ - 29 999 \$ | 48 |
| 90 | 180 | 90 | 70 | 170 | 170 | 30 000 \$ - 34 999 \$ | 49 |
| 80 | 85 | 35 | 35 | 110 | 85 | 35 000 \$ - 39 999 \$ | 50 |
| 40 | 90 | 30 | 25 | 85 | 40 | 40 000 \$ - 44 999 \$ | 51 |
| 25 | 55 | 30 | 20 | 45 | 40 | 45 000 \$ - 49 999 \$ | 52 |
| - | 40 | - | 20 | 70 | 35 | 50 000 \$ - 59 999 \$ | 53 |
| 10 | 60 | - | 20 | 95 | 20 | 60 000 \$ et plus | 54 |
| 19,397 | 20,470 | 17,390 | 18,293 | 22,157 | 18,062 | Revenu moyen \$ (40) | 55 |
| 18,046 | 19,540 | 14,521 | 15,033 | 18,926 | 16,434 | Revenu médian \$ (40) | 56 |
| 806 | 685 | 902 | 921 | 886 | 501 | Erreur type du revenu moyen \$ (40) | 57 |
| selon la composition du revenu total | | | | | | | |
| 100.0 | 100.0 | 100.0 | 100.0 | 100.0 | 100.0 | Total - Composition du revenu total % (41) | 58 |
| 87.9 | 88.5 | 82.8 | 77.1 | 84.3 | 75.7 | Revenu d'emploi % | 59 |
| 8.4 | 7.5 | 12.0 | 14.0 | 8.6 | 16.6 | Transferts gouvernementaux % | 60 |
| 3.7 | 4.0 | 5.2 | 8.9 | 7.1 | 7.7 | Autres % | 61 |

See reference material at the end of the publication. - Voir les documents de référence à la fin de la publication.

Table 1. Selected Characteristics for Census Tracts, 1996 Census - 100% Data and 20% Sample Data

| No. | Characteristics | Kitchener | Kitchener | Kitchener | Kitchener | Kitchener | Kitchener |
|---|--|-----------|-----------|-----------|-----------|-----------|-----------|
| | | CMA/RMR | 0001.01 | 0001.02 | 0002.01 | 0002.02 | 0002.03 |
| 1996 INCOME CHARACTERISTICS | | | | | | | |
| Employment Income of population 15 years and over by sex and work activity | | | | | | | |
| 1 | Males - worked full-year, full-time (42) | 70,720 | 1,375 | 1,055 | 390 | 1,045 | 630 |
| 2 | Average employment income \$ | 44,064 | 45,521 | 51,803 | 35,919 | 39,497 | 39,066 |
| 3 | Standard error of average employment income \$ | 330 | 1,658 | 2,909 | 1,794 | 1,222 | 1,372 |
| 4 | Males - worked part-year or part-time (43) | 40,320 | 670 | 420 | 300 | 790 | 340 |
| 5 | Average employment income \$ | 18,866 | 22,475 | 19,945 | 15,456 | 17,986 | 20,324 |
| 6 | Standard error of average employment income \$ | 301 | 2,309 | 2,252 | 2,044 | 1,505 | 2,014 |
| 7 | Females - worked full-year, full-time (42) | 45,505 | 805 | 565 | 305 | 720 | 480 |
| 8 | Average employment income \$ | 29,711 | 30,413 | 35,547 | 21,602 | 26,183 | 27,236 |
| 9 | Standard error of average employment income \$ | 189 | 1,132 | 1,328 | 1,276 | 971 | 1,038 |
| 10 | Females - worked part-year or part-time (43) | 50,815 | 900 | 705 | 275 | 825 | 430 |
| 11 | Average employment income \$ | 12,472 | 12,832 | 11,386 | 10,521 | 11,185 | 11,061 |
| 12 | Standard error of average employment income \$ | 110 | 807 | 889 | 1,089 | 755 | 920 |
| Total income of Census families by family income groups | | | | | | | |
| 13 | Census family income of all families | 104,915 | 1,695 | 1,345 | 695 | 1,775 | 915 |
| 14 | Under \$10,000 | 4,385 | 85 | 50 | 95 | 80 | 25 |
| 15 | \$ 10,000 - \$ 19,999 | 8,245 | 110 | 80 | 85 | 180 | 85 |
| 16 | \$ 20,000 - \$ 29,999 | 10,960 | 145 | 50 | 85 | 245 | 125 |
| 17 | \$ 30,000 - \$ 39,999 | 11,835 | 160 | 75 | 100 | 240 | 125 |
| 18 | \$ 40,000 - \$ 49,999 | 12,860 | 220 | 130 | 115 | 235 | 100 |
| 19 | \$ 50,000 - \$ 59,999 | 12,675 | 205 | 120 | 55 | 200 | 80 |
| 20 | \$ 60,000 - \$ 69,999 | 12,240 | 260 | 235 | 40 | 190 | 140 |
| 21 | \$ 70,000 - \$ 79,999 | 8,970 | 210 | 130 | 30 | 110 | 80 |
| 22 | \$ 80,000 - \$ 89,999 | 6,860 | 70 | 145 | 45 | 120 | 90 |
| 23 | \$ 90,000 - \$ 99,999 | 4,635 | 75 | 110 | 10 | 60 | 35 |
| 24 | \$100,000 and over | 11,240 | 155 | 220 | 30 | 100 | 30 |
| 25 | Average family income \$ | 59,658 | 57,828 | 71,431 | 41,233 | 49,975 | 51,515 |
| 26 | Median family income \$ | 53,395 | 55,246 | 68,428 | 36,832 | 45,457 | 49,743 |
| 27 | Standard error of average family income \$ | 351 | 1,736 | 2,691 | 2,190 | 1,519 | 1,795 |
| Incidence of low income (44) | | | | | | | |
| 28 | Total - Economic families | 105,260 | 1,695 | 1,340 | 710 | 1,765 | 905 |
| 29 | Low income | 12,745 | 190 | 120 | 210 | 300 | 115 |
| 30 | Incidence of low income % (45) | 12.1 | 11.0 | 9.2 | 29.2 | 17.1 | 12.5 |
| Total - Unattached individuals 15 years and over | | | | | | | |
| 31 | Low income | 43,840 | 855 | 265 | 280 | 625 | 360 |
| 32 | Incidence of low income % (45) | 15,050 | 160 | 55 | 65 | 240 | 85 |
| 33 | Incidence of low income % (45) | 34.3 | 18.3 | 21.9 | 24.3 | 39.2 | 23.5 |
| 34 | Total - Population in private households | 378,360 | 6,085 | 4,990 | 2,350 | 6,460 | 3,150 |
| 35 | Low income | 55,245 | 780 | 480 | 720 | 1,250 | 390 |
| 36 | Incidence of low income % (45) | 14.6 | 12.8 | 9.6 | 30.7 | 19.3 | 12.3 |
| Total income of private households by household income groups | | | | | | | |
| 37 | Household income of all private households | 140,460 | 2,360 | 1,505 | 965 | 2,240 | 1,150 |
| 38 | Under \$10,000 | 7,970 | 105 | 45 | 125 | 155 | 30 |
| 39 | \$ 10,000 - \$ 19,999 | 18,845 | 150 | 120 | 140 | 300 | 95 |
| 40 | \$ 20,000 - \$ 29,999 | 17,060 | 195 | 45 | 160 | 315 | 175 |
| 41 | \$ 30,000 - \$ 39,999 | 16,510 | 335 | 110 | 155 | 305 | 195 |
| 42 | \$ 40,000 - \$ 49,999 | 15,740 | 290 | 165 | 120 | 280 | 120 |
| 43 | \$ 50,000 - \$ 59,999 | 14,705 | 315 | 115 | 75 | 205 | 105 |
| 44 | \$ 60,000 - \$ 69,999 | 13,695 | 330 | 245 | 55 | 220 | 155 |
| 45 | \$ 70,000 - \$ 79,999 | 9,990 | 240 | 130 | 45 | 130 | 80 |
| 46 | \$ 80,000 - \$ 89,999 | 7,725 | 85 | 165 | 45 | 150 | 110 |
| 47 | \$ 90,000 - \$ 99,999 | 5,305 | 85 | 135 | 10 | 75 | 40 |
| 48 | \$100,000 and over | 12,910 | 220 | 225 | 30 | 100 | 35 |
| 49 | Average household income \$ | 53,492 | 56,180 | 69,447 | 38,087 | 46,353 | 49,882 |
| 50 | Median household income \$ | 46,027 | 52,880 | 65,908 | 33,459 | 41,543 | 44,997 |
| 51 | Standard error of average household income \$ | 284 | 1,456 | 2,529 | 1,775 | 1,312 | 1,582 |

See reference material at the end of the publication. - Voir les documents de référence à la fin de la publication.

Tableau 1. Certaines caractéristiques des secteurs de recensement, recensement de 1996 - Données intégrales et données-échantillon (20 %)

| Kitchener 0002.04 | Kitchener 0002.05 | Kitchener 0002.06 | Kitchener 0003 | Kitchener 0004.01 | Kitchener 0004.02 | Caractéristiques | N° |
|--|----------------------|----------------------|-------------------|----------------------|----------------------|--|----|
| CARACTÉRISTIQUES DU REVENU DE 1996 | | | | | | | |
| Population de 15 ans et plus ayant un revenu d'emploi selon le sexe et le travail | | | | | | | |
| Hommes ayant travaillé toute l'année | | | | | | | |
| 795 | 1,365 | 550 | 555 | 1,195 | 1,140 | Hommes ayant travaillé toute l'année à plein temps (42) | 1 |
| 42,324 | 42,862 | 39,151 | 35,318 | 50,189 | 36,388 | Revenu moyen d'emploi \$ | 2 |
| 1,286 | 1,151 | 1,350 | 1,456 | 2,098 | 1,111 | Erreur type du revenu moyen d'emploi \$ | 3 |
| Hommes ayant travaillé une partie de l'année ou à temps partiel (43) | | | | | | | |
| 490 | 635 | 350 | 290 | 585 | 770 | Hommes ayant travaillé une partie de l'année ou à temps partiel (43) | 4 |
| 22,272 | 17,482 | 16,778 | 15,952 | 17,007 | 17,534 | Revenu moyen d'emploi \$ | 5 |
| 2,164 | 1,341 | 1,587 | 1,893 | 1,404 | 1,203 | Erreur type du revenu moyen d'emploi \$ | 6 |
| Femmes ayant travaillé toute l'année | | | | | | | |
| 555 | 845 | 355 | 375 | 775 | 730 | Femmes ayant travaillé toute l'année à plein temps (42) | 7 |
| 27,430 | 30,075 | 24,612 | 25,893 | 31,219 | 26,394 | Revenu moyen d'emploi \$ | 8 |
| 1,356 | 924 | 1,211 | 1,106 | 1,662 | 934 | Erreur type du revenu moyen d'emploi \$ | 9 |
| Femmes ayant travaillé une partie de l'année ou à temps partiel (43) | | | | | | | |
| 580 | 925 | 410 | 335 | 805 | 810 | Femmes ayant travaillé une partie de l'année ou à temps partiel (43) | 10 |
| 11,215 | 12,985 | 11,346 | 13,866 | 14,548 | 11,752 | Revenu moyen d'emploi \$ | 11 |
| 834 | 807 | 1,116 | 1,643 | 878 | 725 | Erreur type du revenu moyen d'emploi \$ | 12 |
| Revenu total des familles de recensement selon les tranches de revenu de la famille | | | | | | | |
| Revenu de la famille de recensement de toutes les familles | | | | | | | |
| 1,105 | 1,875 | 855 | 950 | 1,715 | 1,850 | Revenu de la famille de recensement de toutes les familles | 13 |
| 35 | 100 | 45 | 115 | 70 | 65 | Moins de 10 000 \$ | 14 |
| 60 | 70 | 75 | 95 | 125 | 230 | 10 000 \$ - 19 999 \$ | 15 |
| 75 | 110 | 105 | 105 | 120 | 255 | 20 000 \$ - 29 999 \$ | 16 |
| 90 | 170 | 80 | 165 | 165 | 210 | 30 000 \$ - 39 999 \$ | 17 |
| 150 | 200 | 105 | 110 | 215 | 310 | 40 000 \$ - 49 999 \$ | 18 |
| 160 | 255 | 120 | 100 | 235 | 240 | 50 000 \$ - 59 999 \$ | 19 |
| 190 | 250 | 65 | 85 | 200 | 210 | 60 000 \$ - 69 999 \$ | 20 |
| 100 | 245 | 120 | 90 | 105 | 135 | 70 000 \$ - 79 999 \$ | 21 |
| 75 | 140 | 75 | 35 | 150 | 50 | 80 000 \$ - 89 999 \$ | 22 |
| 75 | 140 | 45 | 15 | 110 | 25 | 90 000 \$ - 99 999 \$ | 23 |
| 85 | 180 | 20 | 30 | 225 | 120 | 100 000 \$ et plus | 24 |
| 59,922 | 61,417 | 51,584 | 43,929 | 62,769 | 48,484 | Revenu moyen des familles \$ | 25 |
| 57,594 | 61,092 | 51,056 | 39,323 | 57,105 | 45,648 | Revenu médian des familles \$ | 26 |
| 1,895 | 1,435 | 2,007 | 1,987 | 1,961 | 1,312 | Erreur type du revenu moyen des familles \$ | 27 |
| Fréquence des unités à faible revenu (44) | | | | | | | |
| 1,115 | 1,865 | 855 | 925 | 1,725 | 1,865 | Total - Familles économiques | 28 |
| 110 | 185 | 165 | 190 | 210 | 280 | Faible revenu | 29 |
| 9.7 | 9.9 | 19.1 | 20.5 | 12.0 | 15.0 | Fréquence des unités à faible revenu %(45) | 30 |
| Total - Personnes hors famille économique de 15 ans et plus | | | | | | | |
| 270 | 185 | 245 | 385 | 525 | 825 | Total - Personnes hors famille économique de 15 ans et plus | 31 |
| 65 | 35 | 95 | 120 | 150 | 280 | Faible revenu | 32 |
| 25.4 | 20.2 | 37.2 | 31.5 | 28.2 | 33.8 | Fréquence des unités à faible revenu %(45) | 33 |
| Total - Population dans les ménages privés | | | | | | | |
| 3,945 | 6,930 | 3,335 | 3,110 | 5,965 | 6,655 | Total - Population dans les ménages privés | 34 |
| 380 | 780 | 765 | 640 | 845 | 1,215 | Faible revenu | 35 |
| 9.7 | 11.2 | 23.0 | 20.5 | 14.2 | 18.3 | Fréquence des unités à faible revenu %(45) | 36 |
| Revenu total des ménages privés selon les tranches de revenu du ménage | | | | | | | |
| Revenu du ménage de tous les ménages privés | | | | | | | |
| 1,305 | 1,995 | 1,025 | 1,220 | 2,120 | 2,515 | Revenu du ménage de tous les ménages privés | 37 |
| 45 | 110 | 65 | 125 | 110 | 125 | Moins de 10 000 \$ | 38 |
| 120 | 100 | 120 | 175 | 165 | 475 | 10 000 \$ - 19 999 \$ | 39 |
| 100 | 125 | 115 | 150 | 220 | 330 | 20 000 \$ - 29 999 \$ | 40 |
| 135 | 180 | 85 | 220 | 210 | 310 | 30 000 \$ - 39 999 \$ | 41 |
| 145 | 220 | 130 | 135 | 275 | 360 | 40 000 \$ - 49 999 \$ | 42 |
| 160 | 255 | 140 | 115 | 265 | 280 | 50 000 \$ - 59 999 \$ | 43 |
| 205 | 270 | 70 | 100 | 205 | 255 | 60 000 \$ - 69 999 \$ | 44 |
| 105 | 240 | 150 | 100 | 120 | 145 | 70 000 \$ - 79 999 \$ | 45 |
| 75 | 135 | 90 | 35 | 155 | 40 | 80 000 \$ - 89 999 \$ | 46 |
| 90 | 135 | 45 | 15 | 125 | 45 | 90 000 \$ - 99 999 \$ | 47 |
| 110 | 230 | 15 | 35 | 260 | 145 | 100 000 \$ et plus | 48 |
| 57,820 | 61,158 | 49,834 | 41,673 | 59,689 | 44,221 | Revenu moyen des ménages \$ | 49 |
| 55,026 | 60,994 | 49,746 | 36,753 | 53,733 | 40,553 | Revenu médian des ménages \$ | 50 |
| 1,838 | 1,412 | 1,821 | 1,679 | 1,866 | 1,170 | Erreur type du revenu moyen des ménages \$ | 51 |

See reference material at the end of the publication. - Voir les documents de référence à la fin de la publication.

Table 1. Selected Characteristics for Census Tracts, 1996 Census - 100% Data and 20% Sample Data

| No. | Characteristics | Kitchener | Kitchener | Kitchener | Kitchener | Kitchener | Kitchener |
|---|--|-----------|-----------|-----------|-----------|-----------|-----------|
| | | CMA/RMR | 0001.01 | 0001.02 | 0002.01 | 0002.02 | 0002.03 |
| DWELLING AND HOUSEHOLD CHARACTERISTICS | | | | | | | |
| 1 | Total number of occupied private dwellings by tenure | 140,460 | 2,360 | 1,510 | 960 | 2,240 | 1,145 |
| 2 | Owned | 87,600 | 1,325 | 1,270 | 465 | 1,160 | 735 |
| 3 | Rented | 52,860 | 1,030 | 240 | 495 | 1,080 | 410 |
| 4 | Band housing | - | - | - | - | - | - |
| by structural type of dwelling | | | | | | | |
| 5 | Single-detached house | 75,190 | 735 | 1,165 | 330 | 860 | 410 |
| 6 | Semi-detached house | 9,520 | 115 | 195 | 15 | 175 | 165 |
| 7 | Row house | 13,265 | 620 | 125 | 95 | 445 | 235 |
| 8 | Apartment, detached duplex | 3,445 | 15 | 15 | 15 | 10 | 10 |
| 9 | Apartment building, five or more storeys | 15,565 | 680 | - | 360 | 355 | - |
| 10 | Apartment building, less than five storeys | 22,835 | 195 | 10 | 145 | 395 | 330 |
| 11 | Other single attached house | 320 | - | - | - | - | - |
| 12 | Movable dwelling (46) | 320 | - | - | - | - | - |
| by condition of dwelling | | | | | | | |
| 13 | Regular maintenance only | 97,080 | 1,690 | 1,020 | 715 | 1,690 | 845 |
| 14 | Minor repairs | 33,495 | 545 | 420 | 190 | 440 | 270 |
| 15 | Major repairs | 9,890 | 125 | 70 | 55 | 110 | 35 |
| by period of construction | | | | | | | |
| 16 | Before 1946 | 20,345 | 30 | 35 | 10 | 10 | 10 |
| 17 | 1946 - 1960 | 20,160 | 30 | 25 | 150 | 70 | 15 |
| 18 | 1961 - 1970 | 26,675 | 180 | 50 | 315 | 400 | 245 |
| 19 | 1971 - 1980 | 31,530 | 965 | 505 | 325 | 1,470 | 690 |
| 20 | 1981 - 1990 | 29,570 | 955 | 700 | 55 | 230 | 180 |
| 21 | 1991 - 1996 (47) | 12,185 | 195 | 195 | 105 | 65 | 10 |
| 22 | Average number of rooms per dwelling | 6.4 | 6.3 | 7.6 | 5.5 | 6.1 | 6.3 |
| 23 | Average number of bedrooms per dwelling (48) | 2.7 | 2.6 | 3.2 | 2.3 | 2.5 | 2.6 |
| 24 | Average value of dwelling \$ | 155,386 | 137,372 | 166,515 | 112,855 | 122,871 | 127,627 |
| 25 | Total number of private households by size of household | 140,460 | 2,360 | 1,505 | 965 | 2,245 | 1,145 |
| 26 | 1 person | 30,620 | 535 | 125 | 220 | 405 | 175 |
| 27 | 2 persons | 44,205 | 805 | 345 | 385 | 600 | 385 |
| 28 | 3 persons | 24,690 | 420 | 290 | 180 | 470 | 265 |
| 29 | 4-5 persons | 36,440 | 540 | 680 | 155 | 680 | 300 |
| 30 | 6 or more persons | 4,500 | 50 | 60 | 20 | 90 | 20 |
| by household type | | | | | | | |
| 31 | One family households | 101,560 | 1,650 | 1,310 | 700 | 1,720 | 885 |
| 32 | Multiple-family households | 1,655 | 20 | 15 | - | 30 | 15 |
| 33 | Non-family households | 37,240 | 685 | 175 | 265 | 495 | 245 |
| 34 | Number of persons in private households | 378,565 | 6,090 | 4,995 | 2,350 | 6,480 | 3,145 |
| 35 | Average number of persons per household | 2.7 | 2.6 | 3.3 | 2.4 | 2.9 | 2.7 |
| 36 | Average number of persons per room | 0.4 | 0.4 | 0.4 | 0.4 | 0.5 | 0.4 |
| Tenant one-family households without additional persons (49) | | | | | | | |
| 37 | Average gross rent \$ (50) | 26,790 | 555 | 170 | 310 | 655 | 275 |
| 38 | Gross rent >= 30% of household income (50) | 627 | 722 | 713 | 613 | 626 | 654 |
| 39 | Owner one-family households without additional persons (51) | 21,965 | 300 | 130 | 210 | 445 | 165 |
| 40 | Average owner's major payments \$ (52) | 67,060 | 1,000 | 1,035 | 345 | 950 | 545 |
| 41 | Owner's payments >=30% of household income (52) | 864 | 980 | 1,004 | 647 | 858 | 846 |
| 42 | | 13,910 | 255 | 170 | 95 | 160 | 105 |
| CENSUS FAMILY CHARACTERISTICS | | | | | | | |
| 43 | Total number of census families in private households by size of census family | 104,915 | 1,695 | 1,345 | 695 | 1,770 | 915 |
| 44 | 2 persons | 43,660 | 745 | 350 | 360 | 585 | 385 |
| 45 | 3 persons | 23,725 | 395 | 315 | 170 | 495 | 245 |
| 46 | 4 persons | 25,580 | 385 | 480 | 105 | 485 | 205 |
| 47 | 5 or more persons | 11,950 | 165 | 200 | 65 | 205 | 80 |

See reference material at the end of the publication. - Voir les documents de référence à la fin de la publication.

Tableau 1. Certaines caractéristiques des secteurs de recensement, recensement de 1996 - Données intégrales et données-échantillon (20 %)

| Kitchener 0002.04 | Kitchener 0002.05 | Kitchener 0002.06 | Kitchener 0003 | Kitchener 0004.01 | Kitchener 0004.02 | Caractéristiques | N° |
|----------------------|----------------------|----------------------|-------------------|----------------------|----------------------|---|----|
| | | | | | | CARACTÉRISTIQUES DES LOGEMENTS ET DES MÉNAGES | |
| 1,305 | 2,000 | 1,025 | 1,220 | 2,120 | 2,515 | Nombre total de logements privés occupés .. selon le mode d'occupation | 1 |
| 875 | 1,630 | 630 | 590 | 1,200 | 1,335 | Possédés | 2 |
| 430 | 365 | 395 | 630 | 920 | 1,180 | Loués | 3 |
| - | - | - | - | - | - | Logements de bande | 4 |
| | | | | | | selon le type de construction résidentielle | |
| 795 | 1,500 | 445 | 515 | 895 | 950 | Maison individuelle non attenante | 5 |
| 30 | 285 | 175 | 75 | 165 | 275 | Maison jumelée | 6 |
| 140 | 180 | 405 | 115 | 325 | 525 | Maison en rangée | 7 |
| 10 | - | - | - | 40 | 80 | Appartement, duplex non attenant | 8 |
| 115 | - | - | 10 | 350 | 80 | Appartement, immeuble de cinq étages ou plus | 9 |
| 215 | 25 | - | 495 | 320 | 585 | Appartement, immeuble de moins de cinq étages | 10 |
| - | - | - | 15 | 10 | 15 | Autre maison individuelle attenante | 11 |
| - | - | - | - | - | - | Habitation mobile (46) | 12 |
| | | | | | | selon l'état du logement | |
| 895 | 1,605 | 705 | 725 | 1,540 | 1,855 | Entretien régulier seulement | 13 |
| 330 | 340 | 260 | 365 | 465 | 640 | Réparations mineures | 14 |
| 75 | 60 | 65 | 125 | 115 | 220 | Réparations majeures | 15 |
| | | | | | | selon la période de construction | |
| - | 75 | 15 | 40 | 50 | 90 | Avant 1946 | 16 |
| - | - | 10 | 400 | 120 | 585 | 1946-1960 | 17 |
| 120 | 30 | 135 | 500 | 355 | 965 | 1961-1970 | 18 |
| 755 | 165 | 260 | 230 | 765 | 565 | 1971-1980 | 19 |
| 320 | 1,320 | 580 | 45 | 600 | 265 | 1981-1990 | 20 |
| 105 | 405 | 20 | 10 | 225 | 45 | 1991-1996 (47) | 21 |
| 6.8 | 7.3 | 6.7 | 5.8 | 6.6 | 6.0 | Nombre moyen de pièces par logement | 22 |
| 2.8 | 3.1 | 2.8 | 2.4 | 2.8 | 2.6 | Nombre moyen de chambres à coucher par logement (48) | 23 |
| 138,797 | 156,906 | 121,112 | 139,209 | 159,781 | 128,505 | Valeur moyenne du logement \$ | 24 |
| 1,305 | 2,000 | 1,025 | 1,220 | 2,120 | 2,515 | Nombre total de logements privés | 25 |
| | | | | | | selon la taille du ménage | |
| 165 | 125 | 125 | 240 | 360 | 590 | 1 personne | 26 |
| 360 | 400 | 260 | 490 | 685 | 765 | 2 personnes | 27 |
| 290 | 425 | 205 | 215 | 410 | 475 | 3 personnes | 28 |
| 440 | 935 | 370 | 250 | 590 | 605 | 4-5 personnes | 29 |
| 45 | 115 | 70 | 25 | 75 | 85 | 6 personnes ou plus | 30 |
| | | | | | | selon le genre de ménage | |
| 1,075 | 1,820 | 845 | 900 | 1,665 | 1,790 | Ménages unifamiliaux | 31 |
| 10 | 25 | - | 20 | 30 | 30 | Ménages multifamiliaux | 32 |
| 220 | 150 | 175 | 295 | 430 | 695 | Ménages non familiaux | 33 |
| 3,950 | 6,935 | 3,330 | 3,110 | 5,960 | 6,660 | Nombre de personnes dans les ménages privés | 34 |
| 3.0 | 3.5 | 3.2 | 2.5 | 2.8 | 2.6 | Nombre moyen de personnes par ménage | 35 |
| 0.4 | 0.5 | 0.5 | 0.4 | 0.4 | 0.4 | Nombre moyen de personnes par pièce | 36 |
| | | | | | | Ménages unifamiliaux locataires | |
| 230 | 270 | 270 | 395 | 540 | 640 | sans autres personnes (49) | 37 |
| 606 | 833 | 733 | 605 | 687 | 625 | Loyer brut moyen \$ (50) | 38 |
| 135 | 155 | 175 | 250 | 315 | 475 | Loyer brut >= 30% du revenu du ménage (50) | 39 |
| | | | | | | Ménages unifamiliaux propriétaires | |
| 740 | 1,425 | 495 | 455 | 1,020 | 980 | sans autres personnes (51) | 40 |
| | | | | | | Principales dépenses de propriété moyennes \$ (52) | 41 |
| 909 | 991 | 933 | 681 | 954 | 845 | Principales dépenses de propriété >=30 % du revenu du ménage (52) | 42 |
| 115 | 250 | 105 | 110 | 125 | 275 | | |
| | | | | | | CARACTÉRISTIQUES DES FAMILLES DE RECENSEMENT | |
| 1,105 | 1,870 | 855 | 945 | 1,715 | 1,850 | Nombre total de familles de recensement dans les ménages privés | 43 |
| | | | | | | selon la taille de la famille de recensement | |
| 355 | 410 | 245 | 500 | 700 | 805 | 2 personnes | 44 |
| 290 | 465 | 210 | 190 | 430 | 425 | 3 personnes | 45 |
| 335 | 670 | 235 | 185 | 390 | 435 | 4 personnes | 46 |
| 125 | 320 | 165 | 75 | 195 | 180 | 5 personnes ou plus | 47 |

See reference material at the end of the publication. - Voir les documents de référence à la fin de la publication.

Table 1. Selected Characteristics for Census Tracts, 1996 Census - 100% Data and 20% Sample Data

| No. | Characteristics | Kitchener CMA/RMR | Kitchener 0001.01 | Kitchener 0001.02 | Kitchener 0002.01 | Kitchener 0002.02 | Kitchener 0002.03 |
|--|---|----------------------|----------------------|----------------------|----------------------|----------------------|----------------------|
| CENSUS FAMILY CHARACTERISTICS | | | | | | | |
| by family structure and presence of never-married sons and/or daughters at home | | | | | | | |
| 1 | Total husband-wife families | 90,500 | 1,405 | 1,215 | 545 | 1,450 | 725 |
| Total families of now-married | | | | | | | |
| 2 | couples | 81,710 | 1,160 | 1,130 | 450 | 1,290 | 610 |
| 3 | Without sons and/or daughters at home .. | 30,335 | 450 | 225 | 205 | 315 | 220 |
| 4 | With sons and/or daughters at home | 51,375 | 715 | 900 | 245 | 970 | 385 |
| 5 | 1 son or daughter | 17,365 | 235 | 255 | 105 | 375 | 135 |
| 6 | 2 sons and/or daughters | 23,105 | 330 | 450 | 80 | 425 | 175 |
| 7 | 3 or more sons and/or daughters | 10,895 | 145 | 195 | 60 | 170 | 75 |
| Total families of common-law | | | | | | | |
| 8 | couples | 8,795 | 240 | 85 | 95 | 160 | 120 |
| 9 | Without sons and/or daughters at home .. | 4,975 | 125 | 65 | 55 | 80 | 50 |
| 10 | With sons and/or daughters at home | 3,820 | 115 | 15 | 45 | 75 | 60 |
| 11 | 1 son or daughter | 1,915 | 65 | - | 25 | 35 | 35 |
| 12 | 2 sons and/or daughters | 1,265 | 35 | 10 | 15 | 25 | 20 |
| 13 | 3 or more sons and/or daughters | 640 | 10 | - | - | 20 | - |
| 14 | Total lone-parent families | 14,410 | 290 | 135 | 145 | 325 | 195 |
| 15 | Male parent | 2,180 | 30 | 20 | 30 | 60 | 25 |
| 16 | 1 son or daughter | 1,400 | 25 | - | 25 | 40 | 15 |
| 17 | 2 sons and/or daughters | 575 | - | 20 | 10 | 15 | 10 |
| 18 | 3 or more sons and/or daughters | 200 | 10 | - | - | 10 | - |
| 19 | Female parent | 12,230 | 260 | 115 | 120 | 260 | 165 |
| 20 | 1 son or daughter | 6,950 | 145 | 55 | 75 | 145 | 100 |
| 21 | 2 sons and/or daughters | 3,860 | 95 | 45 | 25 | 70 | 65 |
| 22 | 3 or more sons and/or daughters | 1,420 | 20 | 15 | 10 | 45 | - |
| 23 | Total number of never-married sons and/or daughters at home | 129,395 | 2,005 | 2,050 | 760 | 2,495 | 1,110 |
| by age groups | | | | | | | |
| 24 | Under 6 years | 33,375 | 505 | 450 | 150 | 670 | 280 |
| 25 | 6-14 years | 48,755 | 815 | 925 | 290 | 950 | 425 |
| 26 | 15-17 years | 15,060 | 220 | 305 | 90 | 275 | 140 |
| 27 | 18-24 years | 23,610 | 325 | 335 | 165 | 475 | 200 |
| 28 | 25 years and over | 8,590 | 145 | 35 | 60 | 120 | 65 |
| 29 | Average number of never-married sons and/or daughters at home per census family (53) | 1.2 | 1.2 | 1.5 | 1.1 | 1.4 | 1.2 |
| 30 | Total number of persons in private households | 378,565 | 6,090 | 4,995 | 2,355 | 6,480 | 3,150 |
| by census family status and living arrangements | | | | | | | |
| 31 | Number of non-family persons | 53,750 | 985 | 385 | 345 | 760 | 395 |
| 32 | Living with relatives (54) | 9,705 | 125 | 115 | 65 | 115 | 35 |
| 33 | Living with non-relatives only | 13,430 | 325 | 140 | 60 | 240 | 190 |
| 34 | Living alone | 30,620 | 535 | 125 | 220 | 405 | 175 |
| 35 | Number of family persons | 324,810 | 5,110 | 4,610 | 2,005 | 5,720 | 2,750 |
| 36 | Average number of persons per census family | 3.1 | 3.0 | 3.4 | 2.9 | 3.2 | 3.0 |
| 37 | Total number of persons 65 years and over .. | 38,645 | 315 | 185 | 175 | 280 | 120 |
| 38 | Number of non-family persons 65 years and over | 14,005 | 105 | 85 | 45 | 95 | 15 |
| 39 | Living with relatives (54) | 2,780 | 40 | 20 | - | 15 | - |
| 40 | Living with non-relatives only | 445 | 10 | 10 | - | - | - |
| 41 | Living alone | 10,780 | 60 | 60 | 40 | 70 | 10 |
| 42 | Number of family persons 65 years and over | 24,635 | 205 | 100 | 125 | 190 | 105 |
| ECONOMIC FAMILY CHARACTERISTICS | | | | | | | |
| 43 | Total number of economic families in private households | 105,260 | 1,690 | 1,340 | 710 | 1,765 | 905 |
| by size of family | | | | | | | |
| 44 | 2 persons | 41,610 | 720 | 320 | 355 | 560 | 360 |
| 45 | 3 persons | 23,795 | 385 | 305 | 175 | 465 | 235 |
| 46 | 4 persons | 25,655 | 385 | 485 | 110 | 495 | 220 |
| 47 | 5 or more persons | 14,200 | 210 | 230 | 60 | 245 | 90 |
| 48 | Total number of persons in economic families .. | 334,515 | 5,230 | 4,725 | 2,070 | 5,840 | 2,785 |
| 49 | Average number of persons per economic family | 3.2 | 3.1 | 3.5 | 2.9 | 3.3 | 3.1 |
| 50 | Total number of unattached individuals | 44,045 | 860 | 270 | 285 | 645 | 360 |

See reference material at the end of the publication. - Voir les documents de référence à la fin de la publication.

Tableau 1. Certaines caractéristiques des secteurs de recensement, recensement de 1996 - Données intégrales et données-échantillon (20 %)

| Kitchener 0002.04 | Kitchener 0002.05 | Kitchener 0002.06 | Kitchener 0003 | Kitchener 0004.01 | Kitchener 0004.02 | Caractéristiques | N° |
|----------------------|----------------------|----------------------|-------------------|----------------------|----------------------|---|-----------|
| | | | | | | CARACTÉRISTIQUES DES FAMILLES DE RECRUTEMENT | |
| | | | | | | selon la structure de la famille et la présence de fils et/ou de filles jamais mariés à la maison | |
| 980 | 1,700 | 710 | 740 | 1,430 | 1,500 | Total des familles époux-épouse | 1 |
| | | | | | | Total des familles comptant un couple | |
| 875 | 1,595 | 620 | 630 | 1,240 | 1,285 | actuellement marié | 2 |
| 250 | 310 | 175 | 315 | 445 | 500 | Sans fils ni fille à la maison | 3 |
| 625 | 1,280 | 445 | 315 | 795 | 790 | Avec fils et/ou filles à la maison | 4 |
| 220 | 350 | 120 | 100 | 290 | 285 | 1 fils ou fille | 5 |
| 300 | 635 | 185 | 145 | 350 | 355 | 2 fils et/ou filles | 6 |
| 105 | 295 | 135 | 65 | 160 | 145 | 3 fils et/ou filles ou plus | 7 |
| | | | | | | Total des familles comptant un couple | |
| 105 | 105 | 90 | 110 | 185 | 210 | en union libre | 8 |
| 30 | 25 | 35 | 60 | 110 | 105 | Sans fils ni fille à la maison | 9 |
| 65 | 85 | 60 | 55 | 75 | 105 | Avec fils et/ou filles à la maison | 10 |
| 30 | 45 | 20 | 15 | 30 | 50 | 1 fils ou fille | 11 |
| 30 | 15 | 25 | 20 | 15 | 40 | 2 fils et/ou filles | 12 |
| 10 | 25 | 15 | 10 | 30 | 15 | 3 fils et/ou filles ou plus | 13 |
| 120 | 170 | 145 | 205 | 285 | 355 | Total des familles monoparentales | 14 |
| 15 | 30 | 10 | 25 | 25 | 35 | Parent de sexe masculin | 15 |
| 10 | 10 | - | 15 | 20 | 30 | 1 fils ou fille | 16 |
| - | 20 | - | 10 | 10 | - | 2 fils et/ou filles | 17 |
| 10 | - | - | - | - | - | 3 fils et/ou filles ou plus | 18 |
| 100 | 140 | 130 | 180 | 255 | 315 | Parent de sexe féminin | 19 |
| 60 | 60 | 30 | 105 | 125 | 170 | 1 fils ou fille | 20 |
| 35 | 55 | 55 | 60 | 100 | 90 | 2 fils et/ou filles | 21 |
| - | 20 | 45 | 10 | 30 | 50 | 3 fils et/ou filles ou plus | 22 |
| | | | | | | Nombre total de fils et/ou de filles jamais mariés à la maison | 23 |
| 1,470 | 3,045 | 1,430 | 1,000 | 2,195 | 2,250 | selon les groupes d'âge | |
| | | | | | | Moins de 6 ans | 24 |
| 335 | 810 | 360 | 290 | 580 | 645 | 6-14 ans | 25 |
| 555 | 1,270 | 590 | 285 | 880 | 770 | 15-17 ans | 26 |
| 180 | 355 | 170 | 135 | 200 | 255 | 18-24 ans | 27 |
| 340 | 495 | 265 | 195 | 415 | 370 | 25 ans et plus | 28 |
| 60 | 110 | 45 | 90 | 120 | 210 | Nombre moyen de fils et/ou de filles jamais mariés à la maison par famille de recensement (53) | 29 |
| 1.3 | 1.6 | 1.7 | 1.1 | 1.3 | 1.2 | | |
| | | | | | | Nombre total de personnes dans les ménages privés | 30 |
| 3,950 | 6,935 | 3,335 | 3,105 | 5,960 | 6,665 | selon la situation des particuliers dans la famille de recensement et la situation des particuliers dans le ménage | |
| | | | | | | Nombre de personnes hors famille | 31 |
| 395 | 310 | 335 | 420 | 625 | 1,060 | Vivant avec des personnes apparentées (54) | 32 |
| 130 | 130 | 90 | 35 | 100 | 235 | Vivant avec des personnes non apparentées uniquement | 33 |
| 100 | 60 | 120 | 140 | 165 | 240 | Vivant seules | 34 |
| 165 | 120 | 125 | 240 | 355 | 590 | Nombre de membres d'une famille | 35 |
| 3,555 | 6,620 | 2,995 | 2,685 | 5,340 | 5,600 | Nombre moyen de personnes par famille de recensement | 36 |
| 3.2 | 3.5 | 3.5 | 2.8 | 3.1 | 3.0 | Nombre total de personnes de 65 ans et plus | 37 |
| 190 | 215 | 120 | 320 | 325 | 800 | Nombre de personnes hors famille de recensement de 65 ans et plus | 38 |
| 70 | 85 | 15 | 80 | 60 | 335 | Vivant avec des personnes apparentées (54) | 39 |
| 35 | 35 | - | 10 | 10 | 50 | Vivant avec des personnes non apparentées uniquement | 40 |
| - | - | - | - | - | 20 | Vivant seules | 41 |
| 30 | 50 | 15 | 70 | 45 | 260 | Nombre de membres d'une famille de 65 ans et plus | 42 |
| 120 | 130 | 100 | 245 | 265 | 465 | | |
| | | | | | | CARACTÉRISTIQUES DE LA FAMILLE ÉCONOMIQUE | |
| | | | | | | Nombre total de familles économiques dans les ménages privés | 43 |
| 1,120 | 1,865 | 855 | 925 | 1,720 | 1,860 | selon la taille de la famille | |
| | | | | | | 2 personnes | 44 |
| 350 | 400 | 220 | 450 | 675 | 755 | 3 personnes | 45 |
| 290 | 440 | 210 | 205 | 425 | 440 | 4 personnes | 46 |
| 325 | 655 | 240 | 165 | 415 | 435 | 5 personnes ou plus | 47 |
| 150 | 370 | 185 | 105 | 210 | 235 | Nombre total de personnes dans les familles économiques | 48 |
| 3,680 | 6,750 | 3,085 | 2,725 | 5,440 | 5,830 | Nombre moyen de personnes par famille économique | 49 |
| 3.3 | 3.6 | 3.6 | 2.9 | 3.2 | 3.1 | Nombre total de personnes hors famille économique | 50 |
| 265 | 185 | 245 | 385 | 525 | 830 | | |

See reference material at the end of the publication. - Voir les documents de référence à la fin de la publication.

Table 1. Selected Characteristics for Census Tracts, 1996 Census - 100% Data and 20% Sample Data

| No. | Characteristics | Kitchener 0005 | Kitchener 0006 | Kitchener 0007 | Kitchener 0008.01 | Kitchener 0008.02 | Kitchener 0008.03 |
|-----------------------------------|---|-------------------|-------------------|-------------------|----------------------|----------------------|----------------------|
| POPULATION CHARACTERISTICS | | | | | | | |
| 1 | Population, 1991 (1) | 7,198 | 1,285 | 7,462 | 5,780 | 4,054 | 8,678 |
| 2 | Population, 1996 (2) | 7,309 | 1,240 | 7,340 | 5,632 | 3,803 | 7,833 |
| 3 | Population percentage change, 1991-1996 | 1.5 | -3.5 | -1.6 | -2.6 | -6.2 | -9.7 |
| 4 | Land area in square kilometres | 1.45 | 1.29 | 2.30 | 1.37 | 1.11 | 2.16 |
| 5 | Total population (100% data) (3) | 7,310 | 1,240 | 7,340 | 5,630 | 3,805 | 7,835 |
| by sex and age groups | | | | | | | |
| 6 | Male, total | 3,500 | 595 | 3,625 | 2,820 | 1,860 | 3,850 |
| 7 | 0-4 years | 290 | 40 | 295 | 135 | 130 | 310 |
| 8 | 5-9 years | 215 | 20 | 230 | 175 | 135 | 370 |
| 9 | 10-14 years | 185 | 25 | 210 | 175 | 160 | 375 |
| 10 | 15-19 years | 200 | 25 | 180 | 205 | 200 | 325 |
| 11 | 20-24 years | 335 | 35 | 225 | 190 | 165 | 255 |
| 12 | 25-29 years | 395 | 50 | 380 | 155 | 115 | 200 |
| 13 | 30-34 years | 365 | 65 | 440 | 185 | 120 | 340 |
| 14 | 35-39 years | 275 | 45 | 365 | 215 | 125 | 390 |
| 15 | 40-44 years | 230 | 45 | 225 | 200 | 125 | 370 |
| 16 | 45-49 years | 215 | 40 | 205 | 190 | 160 | 290 |
| 17 | 50-54 years | 170 | 40 | 140 | 170 | 165 | 220 |
| 18 | 55-59 years | 130 | 40 | 150 | 160 | 110 | 115 |
| 19 | 60-64 years | 130 | 40 | 145 | 205 | 55 | 90 |
| 20 | 65-69 years | 110 | 40 | 135 | 190 | 60 | 80 |
| 21 | 70-74 years | 105 | 25 | 130 | 165 | 25 | 45 |
| 22 | 75-79 years | 70 | 15 | 85 | 70 | 15 | 25 |
| 23 | 80-84 years | 50 | 10 | 45 | 25 | 10 | 30 |
| 24 | 85 years and over | 35 | - | 35 | 15 | - | 35 |
| 25 | Female, total | 3,810 | 650 | 3,720 | 2,810 | 1,945 | 3,980 |
| 26 | 0-4 years | 240 | 20 | 260 | 155 | 115 | 285 |
| 27 | 5-9 years | 175 | 20 | 215 | 150 | 130 | 350 |
| 28 | 10-14 years | 185 | 15 | 195 | 150 | 150 | 340 |
| 29 | 15-19 years | 210 | 30 | 190 | 180 | 195 | 340 |
| 30 | 20-24 years | 370 | 40 | 280 | 170 | 155 | 225 |
| 31 | 25-29 years | 365 | 55 | 355 | 115 | 115 | 220 |
| 32 | 30-34 years | 355 | 50 | 390 | 195 | 130 | 385 |
| 33 | 35-39 years | 280 | 45 | 285 | 185 | 155 | 410 |
| 34 | 40-44 years | 225 | 50 | 205 | 195 | 165 | 380 |
| 35 | 45-49 years | 270 | 40 | 210 | 195 | 200 | 300 |
| 36 | 50-54 years | 195 | 40 | 145 | 195 | 155 | 185 |
| 37 | 55-59 years | 165 | 40 | 135 | 180 | 90 | 115 |
| 38 | 60-64 years | 150 | 45 | 165 | 215 | 65 | 80 |
| 39 | 65-69 years | 160 | 55 | 170 | 215 | 65 | 60 |
| 40 | 70-74 years | 180 | 35 | 190 | 170 | 30 | 55 |
| 41 | 75-79 years | 115 | 35 | 130 | 80 | 20 | 50 |
| 42 | 80-84 years | 90 | 25 | 100 | 35 | 15 | 70 |
| 43 | 85 years and over | 90 | 10 | 95 | 25 | 5 | 130 |
| 44 | Population 15 years and over | 6,020 | 1,105 | 5,935 | 4,690 | 2,985 | 5,795 |
| by legal marital status | | | | | | | |
| 45 | Never married (single) | 2,025 | 280 | 1,840 | 1,145 | 915 | 1,515 |
| 46 | Legally married (and not separated) | 2,595 | 600 | 2,730 | 2,985 | 1,735 | 3,655 |
| 47 | Separated, but still legally married | 355 | 30 | 305 | 110 | 80 | 125 |
| 48 | Divorced | 570 | 95 | 540 | 205 | 155 | 220 |
| 49 | Widowed | 470 | 90 | 525 | 245 | 100 | 285 |
| 50 | Total population (20% sample data) (4) | 7,080 | 1,265 | 7,215 | 5,625 | 3,800 | 7,535 |
| by mother tongue | | | | | | | |
| 51 | Single responses | 6,985 | 1,255 | 7,065 | 5,480 | 3,715 | 7,465 |
| 52 | English | 5,185 | 865 | 4,965 | 4,340 | 3,070 | 5,630 |
| 53 | French | 180 | 30 | 90 | 85 | 40 | 110 |
| 54 | Non-official languages (5) | 1,615 | 355 | 2,010 | 1,060 | 605 | 1,725 |
| 55 | German | 280 | 175 | 375 | 280 | 170 | 315 |
| 56 | Portuguese | 205 | 45 | 715 | 45 | 45 | 230 |
| 57 | Polish | 125 | 10 | 140 | 55 | - | 135 |
| 58 | Spanish | 170 | - | 205 | 85 | 40 | 115 |
| 59 | Romanian | 85 | 25 | 95 | 145 | 65 | 80 |
| 60 | Other languages (6) | 755 | 95 | 470 | 445 | 290 | 845 |
| 61 | Multiple responses | 95 | 10 | 145 | 150 | 85 | 70 |
| 62 | English and French | - | - | - | 15 | - | - |
| 63 | English and non-official language | 80 | 15 | 130 | 130 | 85 | 65 |
| 64 | French and non-official language | 10 | - | - | - | - | 10 |
| 65 | English, French and non-official language | - | - | 10 | - | - | - |

See reference material at the end of the publication. - Voir les documents de référence à la fin de la publication.

Tableau 1. Certaines caractéristiques des secteurs de recensement, recensement de 1996 - Données intégrales et données-échantillon (20 %)

| Kitchener 0008.04 | Kitchener 0009.01 | Kitchener 0009.02 | Kitchener 0009.03 | Kitchener 0010 | Kitchener 0011 | Caractéristiques | N° |
|---|----------------------|----------------------|----------------------|-------------------|-------------------|---|----|
| CARACTÉRISTIQUES DE LA POPULATION | | | | | | | |
| 3,368 | 6,232 | 6,338 | 1,886 | 4,231 | 4,573 | Population, 1991 (1) | 1 |
| 5,064 | 6,414 | 6,716 | 5,187 | 4,653 | 4,534 | Population, 1996 (2) | 2 |
| 50.4 | 2.9 | 6.0 | 175.0 | 10.0 | -0.9 | Variation en pourcentage de la population, 1991-1996 | 3 |
| 1.60 | 1.46 | 1.40 | 5.14 | 1.61 | 1.61 | Superficie des terres en kilomètres carrés, 1996 | 4 |
| 5,065 | 6,415 | 6,715 | 5,185 | 4,650 | 4,535 | Population totale (données intégrales) (3) | 5 |
| selon le sexe et les groupes d'âge | | | | | | | |
| 2,540 | 3,050 | 3,320 | 2,570 | 2,235 | 2,260 | Sexe masculin, total | 6 |
| 185 | 310 | 340 | 270 | 155 | 155 | 0-4 ans | 7 |
| 240 | 265 | 265 | 260 | 150 | 120 | 5-9 ans | 8 |
| 280 | 210 | 225 | 240 | 135 | 135 | 10-14 ans | 9 |
| 245 | 210 | 220 | 180 | 125 | 110 | 15-19 ans | 10 |
| 170 | 275 | 280 | 170 | 160 | 180 | 20-24 ans | 11 |
| 120 | 295 | 395 | 220 | 235 | 260 | 25-29 ans | 12 |
| 200 | 325 | 365 | 310 | 215 | 260 | 30-34 ans | 13 |
| 240 | 280 | 295 | 270 | 210 | 235 | 35-39 ans | 14 |
| 260 | 180 | 220 | 185 | 175 | 155 | 40-44 ans | 15 |
| 250 | 170 | 195 | 160 | 160 | 125 | 45-49 ans | 16 |
| 165 | 105 | 130 | 110 | 100 | 95 | 50-54 ans | 17 |
| 75 | 110 | 130 | 90 | 80 | 90 | 55-59 ans | 18 |
| 50 | 95 | 80 | 40 | 70 | 80 | 60-64 ans | 19 |
| 35 | 80 | 90 | 35 | 90 | 85 | 65-69 ans | 20 |
| 15 | 60 | 45 | 25 | 70 | 55 | 70-74 ans | 21 |
| 15 | 45 | 25 | 10 | 40 | 60 | 75-79 ans | 22 |
| 5 | 20 | 15 | 5 | 30 | 30 | 80-84 ans | 23 |
| - | 25 | 5 | - | 25 | 30 | 85 ans et plus | 24 |
| 2,525 | 3,365 | 3,395 | 2,620 | 2,420 | 2,275 | Sexe féminin, total | 25 |
| 180 | 250 | 310 | 295 | 170 | 150 | 0-4 ans | 26 |
| 225 | 230 | 270 | 220 | 160 | 125 | 5-9 ans | 27 |
| 235 | 205 | 210 | 195 | 115 | 105 | 10-14 ans | 28 |
| 255 | 215 | 215 | 180 | 135 | 115 | 15-19 ans | 29 |
| 160 | 275 | 320 | 165 | 165 | 190 | 20-24 ans | 30 |
| 125 | 315 | 345 | 265 | 225 | 220 | 25-29 ans | 31 |
| 230 | 340 | 345 | 330 | 235 | 195 | 30-34 ans | 32 |
| 285 | 275 | 285 | 270 | 195 | 170 | 35-39 ans | 33 |
| 295 | 225 | 220 | 225 | 185 | 130 | 40-44 ans | 34 |
| 245 | 195 | 225 | 180 | 125 | 110 | 45-49 ans | 35 |
| 120 | 165 | 190 | 110 | 85 | 85 | 50-54 ans | 36 |
| 60 | 125 | 125 | 70 | 75 | 105 | 55-59 ans | 37 |
| 40 | 105 | 95 | 45 | 105 | 90 | 60-64 ans | 38 |
| 25 | 120 | 90 | 35 | 110 | 115 | 65-69 ans | 39 |
| 25 | 105 | 70 | 15 | 100 | 130 | 70-74 ans | 40 |
| 10 | 85 | 35 | 5 | 90 | 90 | 75-79 ans | 41 |
| 10 | 75 | 20 | 5 | 75 | 90 | 80-84 ans | 42 |
| - | 60 | 10 | 5 | 65 | 65 | 85 ans et plus | 43 |
| 3,720 | 4,950 | 5,090 | 3,710 | 3,770 | 3,740 | Population totale de 15 ans et plus | 44 |
| selon l'état matrimonial légal | | | | | | | |
| 1,005 | 1,645 | 1,755 | 930 | 1,220 | 1,355 | Célibataire (jamais marié(e)) | 45 |
| 2,445 | 2,255 | 2,465 | 2,470 | 1,695 | 1,520 | Légalement marié(e) et non séparé(e) | 46 |
| 65 | 230 | 260 | 65 | 175 | 160 | Séparé(e), mais toujours légalement marié(e) .. | 47 |
| 145 | 420 | 425 | 170 | 350 | 355 | Divorcé(e) | 48 |
| 60 | 395 | 190 | 70 | 320 | 355 | Veuf ou veuve | 49 |
| 5,065 | 6,275 | 6,715 | 5,180 | 4,545 | 4,500 | Population totale (données-échantillon (20%)) (4) | 50 |
| selon la langue maternelle | | | | | | | |
| 5,025 | 6,100 | 6,545 | 5,140 | 4,485 | 4,430 | Réponses uniques | 51 |
| 4,320 | 4,230 | 4,345 | 3,585 | 3,525 | 3,070 | Anglais | 52 |
| 55 | 135 | 150 | 25 | 85 | 70 | Français | 53 |
| 650 | 1,730 | 2,050 | 1,530 | 870 | 1,290 | Langues non officielles (5) | 54 |
| 150 | 205 | 155 | 135 | 150 | 190 | Allemand | 55 |
| 80 | 160 | 70 | 150 | 65 | 280 | Portugais | 56 |
| 55 | 245 | 190 | 325 | 25 | 75 | Polonais | 57 |
| 15 | 160 | 225 | 15 | 160 | 80 | Espagnol | 58 |
| 20 | 300 | 260 | 175 | 35 | 120 | Roumain | 59 |
| 330 | 665 | 1,155 | 725 | 435 | 545 | Autres langues (6) | 60 |
| 40 | 180 | 165 | 45 | 55 | 65 | Réponses multiples | 61 |
| - | 30 | 20 | 10 | 15 | 10 | Anglais et français | 62 |
| 35 | 150 | 145 | 35 | 30 | 55 | Anglais et langue non officielle | 63 |
| - | - | - | - | 10 | - | Français et langue non officielle | 64 |
| - | - | - | - | - | - | Anglais, français et langue non officielle | 65 |

See reference material at the end of the publication. - Voir les documents de référence à la fin de la publication.

Table 1. Selected Characteristics for Census Tracts, 1996 Census - 100% Data and 20% Sample Data

| No. | Characteristics | Kitchener 0005 | Kitchener 0006 | Kitchener 0007 | Kitchener 0008.01 | Kitchener 0008.02 | Kitchener 0008.03 |
|---|---|-------------------|-------------------|-------------------|----------------------|----------------------|----------------------|
| POPULATION CHARACTERISTICS | | | | | | | |
| by home language | | | | | | | |
| 1 | Single responses | 6,855 | 1,245 | 7,065 | 5,410 | 3,775 | 7,400 |
| 2 | English | 5,895 | 1,065 | 5,765 | 4,825 | 3,525 | 6,515 |
| 3 | French | 50 | - | 55 | 20 | - | 25 |
| 4 | Non-official languages (5) | 905 | 185 | 1,245 | 570 | 245 | 855 |
| 5 | Portuguese | 90 | 25 | 550 | 20 | 35 | 125 |
| 6 | German | 105 | 90 | 155 | 60 | 25 | 25 |
| 7 | Polish | 85 | - | 110 | 15 | - | 50 |
| 8 | Spanish | 105 | - | 155 | 45 | 10 | 80 |
| 9 | Chinese | 35 | - | 10 | 15 | - | 40 |
| 10 | Other languages (6) | 485 | 65 | 270 | 405 | 175 | 530 |
| 11 | Multiple responses | 225 | 20 | 140 | 215 | 25 | 135 |
| by knowledge of official languages | | | | | | | |
| 12 | English only | 6,505 | 1,190 | 6,610 | 5,130 | 3,495 | 6,765 |
| 13 | French only | 10 | - | 10 | 10 | - | - |
| 14 | English and French | 395 | 75 | 325 | 405 | 260 | 610 |
| 15 | Neither English nor French | 185 | - | 275 | 80 | 50 | 155 |
| by knowledge of non-official languages (5) (7) | | | | | | | |
| 16 | German | 360 | 220 | 495 | 415 | 235 | 335 |
| 17 | Portuguese | 230 | 45 | 805 | 50 | 45 | 315 |
| 18 | Spanish | 220 | 15 | 255 | 165 | 60 | 195 |
| 19 | Polish | 155 | 20 | 160 | 60 | - | 150 |
| 20 | Chinese | 90 | - | 15 | 30 | 30 | 125 |
| 21 | Romanian | 110 | 30 | 115 | 155 | 70 | 95 |
| 22 | Italian | 60 | - | 10 | 50 | - | 65 |
| by first official language spoken | | | | | | | |
| 23 | English | 6,705 | 1,235 | 6,810 | 5,430 | 3,720 | 7,230 |
| 24 | French | 175 | 30 | 100 | 90 | 40 | 115 |
| 25 | English and French | 30 | - | 40 | 35 | - | 35 |
| 26 | Neither English nor French | 170 | - | 260 | 65 | 45 | 155 |
| 27 | Official language minority - (number) (8) | 190 | 30 | 120 | 115 | 40 | 130 |
| 28 | Official language minority - (percentage) (8) | 2.7 | 2.4 | 1.7 | 2.0 | 1.1 | 1.7 |
| by ethnic origin (9) | | | | | | | |
| 29 | English | 1,810 | 230 | 1,650 | 1,550 | 1,185 | 1,905 |
| 30 | Canadian (15) | 1,530 | 325 | 1,850 | 1,265 | 1,060 | 2,075 |
| 31 | German | 1,685 | 495 | 2,020 | 1,675 | 1,190 | 1,815 |
| 32 | Scottish | 940 | 140 | 895 | 1,145 | 785 | 1,300 |
| 33 | Irish | 1,025 | 170 | 825 | 1,010 | 765 | 1,080 |
| 34 | French | 895 | 70 | 515 | 465 | 375 | 890 |
| 35 | Polish | 400 | 55 | 540 | 230 | 205 | 485 |
| 36 | Portuguese | 245 | 60 | 830 | 65 | 45 | 335 |
| 37 | Dutch (Netherlands) (11) | 210 | 55 | 315 | 235 | 260 | 405 |
| 38 | Italian | 150 | 10 | 70 | 115 | 30 | 225 |
| 39 | South Asian origins (16) | 245 | - | 35 | 25 | 120 | 330 |
| 40 | Ukrainian | 70 | 35 | 195 | 80 | 135 | 155 |
| 41 | Aboriginal origins (17) | 165 | - | 175 | 30 | 25 | 95 |
| 42 | Chinese (12) | 140 | - | 15 | 35 | 35 | 175 |
| 43 | Hungarian (Magyar) | 135 | 30 | 90 | 80 | 80 | 125 |
| by Aboriginal population | | | | | | | |
| 44 | Total Aboriginal population (18) | 85 | - | 115 | 10 | 10 | 20 |
| 45 | Total non-Aboriginal population | 7,000 | 1,270 | 7,095 | 5,615 | 3,795 | 7,515 |
| by visible minority population | | | | | | | |
| 46 | Total visible minority population (19) | 805 | - | 630 | 325 | 435 | 985 |
| 47 | Black | 170 | - | 175 | 65 | 135 | 40 |
| 48 | South Asian | 235 | - | 70 | 35 | 125 | 275 |
| 49 | Chinese | 55 | - | 15 | 40 | 35 | 75 |
| 50 | Korean | - | - | - | - | - | - |
| 51 | Japanese | 10 | - | - | - | - | 30 |
| 52 | Southeast Asian | 65 | - | 150 | 105 | 65 | 245 |
| 53 | Filipino | 60 | - | - | - | - | 15 |
| 54 | Arab/West Asian | 35 | - | - | 15 | 20 | 40 |
| 55 | Latin American | 145 | - | 215 | 60 | 50 | 75 |
| 56 | Visible minority, n.i.e. (20) | - | - | - | - | - | 95 |
| 57 | Multiple visible minority (21) | 30 | - | - | - | - | 100 |
| by citizenship | | | | | | | |
| 58 | Canadian citizenship (22) | 6,530 | 1,220 | 6,535 | 5,365 | 3,600 | 7,185 |
| 59 | Citizenship other than Canadian | 550 | 50 | 675 | 265 | 205 | 350 |

See reference material at the end of the publication. - Voir les documents de référence à la fin de la publication.

Tableau 1. Certaines caractéristiques des secteurs de recensement, recensement de 1996 - Données intégrales et données-échantillon (20 %)

| Kitchener 0008.04 | Kitchener 0009.01 | Kitchener 0009.02 | Kitchener 0009.03 | Kitchener 0010 | Kitchener 0011 | Caractéristiques | N° |
|--|----------------------|----------------------|----------------------|-------------------|-------------------|---|----|
| CARACTÉRISTIQUES DE LA POPULATION | | | | | | | |
| selon la langue parlée à la maison | | | | | | | |
| 4,960 | 6,120 | 6,510 | 5,020 | 4,420 | 4,375 | Réponses uniques | 1 |
| 4,715 | 4,875 | 4,940 | 4,070 | 3,915 | 3,595 | Anglais | 2 |
| 10 | 20 | 25 | - | - | 45 | Français | 3 |
| 235 | 1,225 | 1,545 | 945 | 495 | 730 | Langues non officielles (5) | 4 |
| 30 | 125 | 20 | 50 | 60 | 220 | Portugais | 5 |
| 20 | 35 | - | 25 | 30 | 40 | Allemand | 6 |
| 45 | 215 | 165 | 270 | - | 30 | Polonais | 7 |
| - | 135 | 195 | - | 115 | 45 | Espagnol | 8 |
| 30 | 65 | 20 | 50 | 10 | 30 | Chinois | 9 |
| 110 | 645 | 1,135 | 545 | 280 | 360 | Autres langues (6) | 10 |
| 105 | 160 | 205 | 165 | 125 | 125 | Réponses multiples | 11 |
| selon la connaissance des langues officielles | | | | | | | |
| 4,580 | 5,690 | 5,930 | 4,670 | 4,180 | 4,085 | Anglais seulement | 12 |
| - | - | 15 | - | - | - | Français seulement | 13 |
| 455 | 425 | 460 | 440 | 310 | 250 | Anglais et français | 14 |
| 25 | 155 | 315 | 65 | 45 | 165 | Ni l'anglais ni le français | 15 |
| selon la connaissance des langues non officielles (5) (7) | | | | | | | |
| 185 | 305 | 285 | 250 | 245 | 255 | Allemand | 16 |
| 120 | 175 | 70 | 155 | 85 | 345 | Portugais | 17 |
| 60 | 200 | 330 | 50 | 195 | 105 | Espagnol | 18 |
| 55 | 245 | 240 | 335 | 50 | 80 | Polonais | 19 |
| 30 | 95 | 45 | 50 | 35 | 65 | Chinois | 20 |
| 30 | 305 | 275 | 210 | 40 | 150 | Roumain | 21 |
| 20 | 45 | 65 | 55 | 40 | 15 | Italien | 22 |
| selon la première langue officielle parlée | | | | | | | |
| 4,980 | 5,985 | 6,170 | 5,005 | 4,375 | 4,245 | Anglais | 23 |
| 55 | 115 | 155 | 30 | 80 | 70 | Français | 24 |
| 10 | 20 | 85 | 80 | 45 | 15 | Anglais et français | 25 |
| 25 | 155 | 310 | 65 | 45 | 165 | Ni l'anglais ni le français | 26 |
| 60 | 125 | 195 | 75 | 100 | 85 | Minorité de langue officielle - (nombre) (8) | 27 |
| 1.2 | 2.0 | 2.9 | 1.4 | 2.2 | 1.9 | Minorité de langue officielle - (pourcentage) (8) | 28 |
| selon l'origine ethnique (9) | | | | | | | |
| 1,625 | 1,575 | 1,270 | 1,215 | 1,255 | 1,100 | Anglais | 29 |
| 1,770 | 1,290 | 1,785 | 1,145 | 1,175 | 1,245 | Canadien (15) | 30 |
| 1,340 | 1,270 | 1,300 | 985 | 1,335 | 1,030 | Allemand | 31 |
| 915 | 775 | 715 | 770 | 870 | 615 | Écossais | 32 |
| 810 | 765 | 840 | 705 | 745 | 645 | Irlandais | 33 |
| 545 | 660 | 640 | 350 | 470 | 365 | Français | 34 |
| 310 | 495 | 385 | 455 | 200 | 190 | Polonais | 35 |
| 155 | 215 | 65 | 230 | 85 | 345 | Portugais | 36 |
| 180 | 160 | 80 | 170 | 165 | 155 | Hollandais (Néerlandais) (11) | 37 |
| 130 | 175 | 70 | 105 | 90 | 85 | Italien | 38 |
| 340 | 180 | 305 | 300 | 35 | 35 | Origines sud-asiatiques (16) | 39 |
| 220 | 105 | 160 | 45 | 145 | 75 | Ukrainien | 40 |
| 35 | 60 | 150 | 20 | 115 | 65 | Origines autochtones (17) | 41 |
| 60 | 150 | 75 | 90 | 60 | 75 | Chinois (12) | 42 |
| 80 | 55 | 75 | 125 | 20 | 40 | Hongrois (Magyar) | 43 |
| selon la population autochtone | | | | | | | |
| 10 | 35 | 95 | 25 | 85 | 10 | Population autochtone totale (18) | 44 |
| 5,050 | 6,245 | 6,620 | 5,160 | 4,455 | 4,490 | Population non autochtone totale | 45 |
| selon la population des minorités visibles | | | | | | | |
| 485 | 1,000 | 1,455 | 760 | 445 | 535 | Total des minorités visibles (19) | 46 |
| 100 | 225 | 280 | 120 | 125 | 100 | Noir | 47 |
| 290 | 150 | 275 | 230 | 10 | 35 | Sud-Asiatique | 48 |
| 60 | 110 | 50 | 35 | 50 | 75 | Chinois | 49 |
| - | - | - | - | - | - | Coréen | 50 |
| 10 | - | - | 10 | - | - | Japonais | 51 |
| - | 215 | 415 | 220 | 65 | 210 | Asiatique du Sud-Est | 52 |
| - | 10 | - | 10 | - | - | Philippin | 53 |
| - | 65 | 110 | 25 | 40 | 15 | Arabe/Asiatique occidentale | 54 |
| 25 | 175 | 265 | 35 | 145 | 65 | Latino-Américain | 55 |
| - | 10 | 10 | 65 | - | - | Minorité visible, n.i.a. (20) | 56 |
| - | 35 | 45 | 10 | 10 | 25 | Minorités visibles multiples (21) | 57 |
| selon la citoyenneté | | | | | | | |
| 4,930 | 5,550 | 5,650 | 4,755 | 4,140 | 3,990 | Citoyenneté canadienne (22) | 58 |
| 135 | 725 | 1,065 | 425 | 400 | 510 | Citoyenneté autre que canadienne | 59 |

See reference material at the end of the publication. - Voir les documents de référence à la fin de la publication.

Table 1. Selected Characteristics for Census Tracts, 1996 Census - 100% Data and 20% Sample Data

| No. | Characteristics | Kitchener 0005 | Kitchener 0006 | Kitchener 0007 | Kitchener 0008.01 | Kitchener 0008.02 | Kitchener 0008.03 |
|---|--|-------------------|-------------------|-------------------|----------------------|----------------------|----------------------|
| POPULATION CHARACTERISTICS | | | | | | | |
| by place of birth | | | | | | | |
| 1 | Non-immigrant population (23) | 5,090 | 935 | 5,175 | 4,295 | 2,970 | 5,750 |
| 2 | Born in province of residence | 4,265 | 785 | 4,545 | 3,860 | 2,655 | 5,200 |
| 3 | Immigrant population | 1,990 | 335 | 2,010 | 1,290 | 840 | 1,770 |
| 4 | United States | 50 | 10 | 50 | 85 | 35 | 70 |
| 5 | Central and South America | 220 | 20 | 185 | 65 | 70 | 195 |
| 6 | Caribbean and Bermuda | 85 | - | 75 | 40 | 60 | 40 |
| 7 | United Kingdom | 260 | 45 | 130 | 190 | 160 | 250 |
| 8 | Other Europe (24) | 1,065 | 260 | 1,330 | 730 | 285 | 695 |
| 9 | Africa | 55 | - | 70 | - | 120 | 75 |
| 10 | India | 40 | - | 10 | 10 | 20 | 80 |
| 11 | Other Asia and the Middle East (25) | 220 | - | 155 | 150 | 80 | 370 |
| 12 | Oceania and other (26) | 10 | - | - | 10 | - | - |
| 13 | Non-permanent residents | 10 | - | 25 | 40 | - | 10 |
| 14 | Total immigrant population | 1,985 | 330 | 2,010 | 1,290 | 835 | 1,770 |
| by period of immigration | | | | | | | |
| 15 | Before 1961 | 375 | 155 | 480 | 445 | 195 | 260 |
| 16 | 1961-1970 | 335 | 85 | 265 | 255 | 130 | 265 |
| 17 | 1971-1980 | 350 | 15 | 355 | 230 | 185 | 515 |
| 18 | 1981-1990 | 570 | 55 | 665 | 270 | 210 | 510 |
| 19 | 1991-1996 (27) | 360 | 15 | 245 | 95 | 120 | 220 |
| by age at immigration | | | | | | | |
| 20 | 0-4 years | 235 | 30 | 215 | 150 | 115 | 235 |
| 21 | 5-19 years | 540 | 75 | 470 | 290 | 235 | 535 |
| 22 | 20 years and over | 1,210 | 225 | 1,325 | 850 | 485 | 1,000 |
| 23 | Total population 1 year and over (28) | 6,985 | 1,260 | 7,120 | 5,575 | 3,765 | 7,455 |
| by place of residence 1 year ago (mobility) | | | | | | | |
| 24 | Non-movers | 5,090 | 1,140 | 5,745 | 4,885 | 3,300 | 6,680 |
| 25 | Movers | 1,895 | 125 | 1,380 | 690 | 460 | 775 |
| 26 | Non-migrants | 1,090 | 80 | 1,040 | 440 | 280 | 520 |
| 27 | Migrants | 810 | 40 | 340 | 250 | 180 | 255 |
| 28 | Internal migrants | 665 | 30 | 300 | 160 | 175 | 210 |
| 29 | Intraprovincial migrants | 565 | 25 | 270 | 155 | 150 | 175 |
| 30 | Interprovincial migrants | 100 | - | 35 | 10 | 20 | 35 |
| 31 | External migrants | 140 | 10 | 35 | 90 | - | 45 |
| 32 | Total population 5 years and over (29) | 6,555 | 1,185 | 6,660 | 5,330 | 3,560 | 6,935 |
| by place of residence 5 years ago (mobility) | | | | | | | |
| 33 | Non-movers | 2,815 | 805 | 3,410 | 3,750 | 2,170 | 4,375 |
| 34 | Movers | 3,740 | 380 | 3,250 | 1,585 | 1,385 | 2,565 |
| 35 | Non-migrants | 2,315 | 225 | 2,325 | 985 | 885 | 1,810 |
| 36 | Migrants | 1,420 | 160 | 930 | 595 | 505 | 755 |
| 37 | Internal migrants | 1,105 | 140 | 735 | 420 | 375 | 620 |
| 38 | Intraprovincial migrants | 950 | 140 | 625 | 370 | 340 | 560 |
| 39 | Interprovincial migrants | 155 | - | 110 | 55 | 35 | 60 |
| 40 | External migrants | 320 | 20 | 195 | 175 | 125 | 135 |
| 41 | Total population 15-24 years | 1,095 | 135 | 875 | 770 | 720 | 1,145 |
| by school attendance | | | | | | | |
| 42 | Not attending school | 560 | 50 | 425 | 200 | 215 | 325 |
| 43 | Attending school full time | 405 | 85 | 425 | 500 | 440 | 775 |
| 44 | Attending school part time | 130 | - | 25 | 75 | 60 | 40 |
| 45 | Total population 15 years and over | 5,805 | 1,120 | 5,805 | 4,690 | 2,980 | 5,500 |
| by highest level of schooling | | | | | | | |
| 46 | Less than grade 9 (30) | 790 | 120 | 920 | 390 | 200 | 270 |
| 47 | Grades 9 to 13 without secondary school graduation certificate | 1,600 | 250 | 1,865 | 1,085 | 810 | 1,125 |
| 48 | Grades 9 to 13 with secondary school graduation certificate | 775 | 180 | 700 | 660 | 485 | 895 |
| 49 | Trades certificate or diploma | 185 | 75 | 265 | 145 | 105 | 195 |
| 50 | Other non-university education only (31) | 1,485 | 310 | 1,415 | 1,165 | 810 | 1,650 |
| 51 | Without certificate or diploma | 480 | 60 | 330 | 245 | 210 | 375 |
| 52 | With certificate or diploma (32) | 1,005 | 245 | 1,085 | 915 | 600 | 1,270 |
| 53 | University without degree | 530 | 75 | 285 | 455 | 285 | 575 |
| 54 | Without certificate or diploma | 255 | 20 | 125 | 205 | 145 | 355 |
| 55 | With certificate or diploma (33) | 275 | 55 | 160 | 255 | 145 | 220 |
| 56 | University with bachelor's degree or higher | 440 | 115 | 355 | 785 | 290 | 790 |

See reference material at the end of the publication. - Voir les documents de référence à la fin de la publication.

Tableau 1. Certaines caractéristiques des secteurs de recensement, recensement de 1996 - Données intégrales et données-échantillon (20 %)

| Kitchener 0008.04 | Kitchener 0009.01 | Kitchener 0009.02 | Kitchener 0009.03 | Kitchener 0010 | Kitchener 0011 | Caractéristiques | N° |
|---|----------------------|----------------------|----------------------|-------------------|-------------------|--|----|
| CARACTÉRISTIQUES DE LA POPULATION | | | | | | | |
| selon le lieu de naissance | | | | | | | |
| 4,170 | 4,235 | 4,480 | 3,540 | 3,610 | 3,115 | Population non immigrante (23) | 1 |
| 3,825 | 3,570 | 3,695 | 3,085 | 3,165 | 2,760 | Née dans la province de résidence | 2 |
| 885 | 2,015 | 2,175 | 1,635 | 910 | 1,345 | Population immigrante | 3 |
| 35 | 60 | 25 | 50 | 35 | 40 | États-Unis | 4 |
| 40 | 190 | 285 | 120 | 130 | 85 | Amérique centrale et du Sud | 5 |
| 65 | 95 | 110 | 30 | 25 | 30 | Caraïbes et Bermudes | 6 |
| 190 | 195 | 100 | 210 | 120 | 105 | Royaume-Uni | 7 |
| 370 | 1,055 | 970 | 830 | 395 | 730 | Autre Europe (24) | 8 |
| 55 | 55 | 135 | 75 | 70 | 35 | Afrique | 9 |
| 90 | 45 | 65 | 70 | - | 30 | Inde | 10 |
| 35 | 315 | 480 | 250 | 120 | 285 | Autre Asie et Moyen-Orient (25) | 11 |
| 10 | - | 10 | - | - | - | Océanie et autres (26) | 12 |
| - | 25 | 55 | - | 25 | 40 | Résidents non permanents | 13 |
| 890 | 2,015 | 2,175 | 1,635 | 905 | 1,345 | Population immigrante totale | 14 |
| selon la période d'immigration | | | | | | | |
| 160 | 275 | 185 | 120 | 255 | 230 | Avant 1961 | 15 |
| 260 | 260 | 155 | 215 | 100 | 205 | 1961-1970 | 16 |
| 290 | 215 | 315 | 400 | 155 | 295 | 1971-1980 | 17 |
| 145 | 725 | 570 | 520 | 140 | 225 | 1981-1990 | 18 |
| 35 | 535 | 950 | 375 | 250 | 390 | 1991-1996 (27) | 19 |
| selon l'âge à l'immigration | | | | | | | |
| 115 | 240 | 225 | 140 | 160 | 145 | 0-4 ans | 20 |
| 310 | 585 | 645 | 615 | 265 | 390 | 5-19 ans | 21 |
| 460 | 1,190 | 1,305 | 880 | 480 | 805 | 20 ans et plus | 22 |
| 4,980 | 6,185 | 6,585 | 5,065 | 4,455 | 4,410 | Population totale de 1 an et plus (28) | 23 |
| selon le lieu de résidence 1 an auparavant (mobilité) | | | | | | | |
| 4,655 | 4,745 | 5,045 | 4,000 | 3,675 | 3,255 | Personnes n'ayant pas déménagé | 24 |
| 325 | 1,435 | 1,545 | 1,065 | 775 | 1,155 | Personnes ayant déménagé | 25 |
| 260 | 1,070 | 885 | 735 | 530 | 755 | Non-migrants | 26 |
| 65 | 365 | 655 | 335 | 250 | 395 | Migrants | 27 |
| 65 | 280 | 410 | 275 | 185 | 305 | Migrants internes | 28 |
| 45 | 235 | 300 | 220 | 125 | 290 | Migrants intraprovinciaux | 29 |
| 20 | 45 | 110 | 60 | 60 | 15 | Migrants interprovinciaux | 30 |
| - | 85 | 240 | 55 | 65 | 95 | Migrants externes | 31 |
| 4,700 | 5,715 | 6,065 | 4,615 | 4,220 | 4,190 | Population totale de 5 ans et plus (29) | 32 |
| selon le lieu de résidence 5 ans auparavant (mobilité) | | | | | | | |
| 2,985 | 2,465 | 2,550 | 1,265 | 2,030 | 1,900 | Personnes n'ayant pas déménagé | 33 |
| 1,715 | 3,250 | 3,520 | 3,345 | 2,190 | 2,290 | Personnes ayant déménagé | 34 |
| 1,120 | 2,125 | 1,860 | 2,060 | 1,305 | 1,270 | Non-migrants | 35 |
| 590 | 1,120 | 1,665 | 1,285 | 885 | 1,015 | Migrants | 36 |
| 555 | 695 | 850 | 965 | 695 | 645 | Migrants internes | 37 |
| 525 | 615 | 645 | 830 | 585 | 565 | Migrants intraprovinciaux | 38 |
| 30 | 80 | 210 | 130 | 105 | 80 | Migrants interprovinciaux | 39 |
| 35 | 425 | 810 | 320 | 190 | 370 | Migrants externes | 40 |
| 825 | 975 | 1,055 | 685 | 595 | 595 | Population totale de 15 à 24 ans | 41 |
| selon la fréquentation scolaire | | | | | | | |
| 220 | 430 | 465 | 210 | 245 | 265 | Ne fréquentant pas l'école | 42 |
| 575 | 465 | 510 | 425 | 335 | 270 | Fréquentant l'école à plein temps | 43 |
| 30 | 75 | 75 | 55 | 15 | 60 | Fréquentant l'école à temps partiel | 44 |
| 3,720 | 4,820 | 5,090 | 3,700 | 3,655 | 3,700 | Population totale de 15 ans et plus | 45 |
| selon le plus haut niveau de scolarité atteint | | | | | | | |
| 155 | 440 | 525 | 165 | 355 | 660 | Niveau inférieur à la 9e année (30) | 46 |
| 710 | 1,245 | 1,460 | 685 | 980 | 1,230 | 9e - 13e année sans certificat d'études secondaires | 47 |
| 570 | 760 | 810 | 525 | 510 | 435 | 9e - 13e année avec certificat d'études secondaires | 48 |
| 135 | 180 | 195 | 175 | 125 | 45 | Certificat ou diplôme d'une école de métiers | 49 |
| 1,090 | 1,285 | 1,275 | 970 | 900 | 700 | Autres études non universitaires seulement (31) | 50 |
| 225 | 385 | 380 | 220 | 270 | 225 | Sans certificat ou diplôme | 51 |
| 865 | 905 | 895 | 750 | 625 | 475 | Avec certificat ou diplôme (32) | 52 |
| 430 | 390 | 400 | 430 | 335 | 265 | Études universitaires sans grade | 53 |
| 165 | 225 | 185 | 215 | 165 | 125 | Sans certificat ou diplôme | 54 |
| 265 | 165 | 215 | 215 | 165 | 140 | Avec certificat ou diplôme (33) | 55 |
| 630 | 520 | 435 | 750 | 455 | 370 | Études universitaires avec baccalauréat ou diplôme supérieur | 56 |

See reference material at the end of the publication. - Voir les documents de référence à la fin de la publication.

Table 1. Selected Characteristics for Census Tracts, 1996 Census - 100% Data and 20% Sample Data

| No. | Characteristics | Kitchener 0005 | Kitchener 0006 | Kitchener 0007 | Kitchener 0008.01 | Kitchener 0008.02 | Kitchener 0008.03 |
|---------------------------------------|--|-------------------|-------------------|-------------------|----------------------|----------------------|----------------------|
| POPULATION CHARACTERISTICS | | | | | | | |
| by combinations of unpaid work | | | | | | | |
| 1 | Males 15 years and over | 2,730 | 530 | 2,850 | 2,330 | 1,435 | 2,710 |
| 2 | Reported unpaid work (34) | 2,295 | 465 | 2,475 | 2,095 | 1,260 | 2,415 |
| 3 | Housework and child care and care to seniors | 105 | 15 | 145 | 145 | 130 | 210 |
| 4 | Housework and child care only | 570 | 125 | 775 | 580 | 370 | 935 |
| 5 | Housework and care to seniors only | 145 | 45 | 165 | 175 | 95 | 170 |
| 6 | Child care and care to seniors only | - | - | 10 | - | - | - |
| 7 | Housework only | 1,430 | 280 | 1,320 | 1,145 | 630 | 1,040 |
| 8 | Child care only | 30 | - | 50 | 30 | 15 | 50 |
| 9 | Care to seniors only | 15 | - | - | 15 | 20 | 10 |
| 10 | Females 15 years and over | 3,080 | 590 | 2,950 | 2,355 | 1,545 | 2,785 |
| 11 | Reported unpaid work (34) | 2,880 | 540 | 2,800 | 2,175 | 1,435 | 2,590 |
| 12 | Housework and child care and care to seniors | 200 | 50 | 295 | 255 | 175 | 290 |
| 13 | Housework and child care only | 870 | 150 | 920 | 670 | 505 | 1,125 |
| 14 | Housework and care to seniors only | 240 | 60 | 225 | 265 | 130 | 220 |
| 15 | Child care and care to seniors only | - | - | - | - | - | 10 |
| 16 | Housework only | 1,495 | 275 | 1,335 | 945 | 620 | 890 |
| 17 | Child care only | 35 | - | 20 | 20 | - | 45 |
| 18 | Care to seniors only | 30 | - | - | 20 | - | - |
| by labour force activity | | | | | | | |
| 19 | Males 15 years and over | 2,730 | 530 | 2,850 | 2,330 | 1,435 | 2,715 |
| 20 | In the labour force | 2,015 | 395 | 2,065 | 1,650 | 1,170 | 2,320 |
| 21 | Employed | 1,850 | 375 | 1,880 | 1,535 | 1,100 | 2,210 |
| 22 | Unemployed | 165 | 20 | 180 | 115 | 70 | 105 |
| 23 | Unemployment rate | 8.2 | 5.1 | 8.7 | 7.0 | 6.0 | 4.5 |
| 24 | Participation rate | 73.8 | 74.5 | 72.5 | 70.8 | 81.5 | 85.5 |
| 25 | Females 15 years and over | 3,080 | 595 | 2,950 | 2,355 | 1,540 | 2,785 |
| 26 | In the labour force | 1,810 | 330 | 1,755 | 1,320 | 1,085 | 2,035 |
| 27 | Employed | 1,555 | 315 | 1,580 | 1,150 | 990 | 1,945 |
| 28 | Unemployed | 250 | 15 | 175 | 170 | 95 | 90 |
| 29 | Unemployment rate | 13.8 | 4.5 | 10.0 | 12.9 | 8.8 | 4.4 |
| 30 | Participation rate | 58.8 | 55.5 | 59.5 | 56.1 | 70.5 | 73.1 |
| 31 | Both sexes - Unemployment rate | 11.0 | 4.1 | 9.4 | 9.7 | 7.3 | 4.5 |
| 32 | 15-24 years | 16.6 | - | 17.4 | 18.0 | 20.4 | 10.5 |
| 33 | 25 years and over | 9.6 | 4.8 | 8.1 | 7.6 | 3.7 | 3.3 |
| 34 | Both sexes - Participation rate | 66.0 | 64.7 | 65.8 | 63.6 | 75.5 | 79.2 |
| 35 | 15-24 years | 72.1 | 66.7 | 69.1 | 72.1 | 70.8 | 66.8 |
| 36 | 25 years and over | 64.5 | 64.0 | 65.3 | 61.7 | 77.0 | 82.3 |
| 37 | Total labour force 15 years and over | 3,825 | 725 | 3,820 | 2,975 | 2,255 | 4,350 |
| by industry divisions | | | | | | | |
| 38 | Industry - Not applicable (35) | 155 | 15 | 150 | 105 | 90 | 70 |
| 39 | All industries (36) | 3,670 | 710 | 3,670 | 2,870 | 2,160 | 4,280 |
| 40 | Primary industries (37) | 35 | - | 25 | 25 | 10 | 30 |
| 41 | Manufacturing industries | 1,045 | 195 | 1,350 | 665 | 590 | 1,020 |
| 42 | Construction industries | 175 | 65 | 285 | 140 | 125 | 230 |
| 43 | Transportation and storage industries | 165 | 25 | 70 | 90 | 55 | 75 |
| 44 | Communication and other utility industries | 100 | 10 | 100 | 65 | 50 | 155 |
| 45 | Wholesale and retail trades industries | 610 | 95 | 600 | 400 | 345 | 765 |
| 46 | Finance, insurance, real estate industries | 230 | 80 | 135 | 175 | 125 | 355 |
| 47 | Business service industries | 220 | 75 | 200 | 250 | 95 | 260 |
| 48 | Government service industries (38) | 110 | 20 | 40 | 120 | 75 | 150 |
| 49 | Educational service industries | 125 | 10 | 165 | 280 | 185 | 365 |
| 50 | Health and social service industries (38) | 295 | 60 | 265 | 265 | 180 | 410 |
| 51 | Accommodation, food and beverage service industries | 310 | 30 | 185 | 175 | 125 | 220 |
| 52 | Other service industries (38) | 240 | 35 | 240 | 225 | 195 | 240 |

See reference material at the end of the publication. - Voir les documents de référence à la fin de la publication.

Tableau 1. Certaines caractéristiques des secteurs de recensement, recensement de 1996 - Données intégrales et données-échantillon (20 %)

| Kitchener 0008.04 | Kitchener 0009.01 | Kitchener 0009.02 | Kitchener 0009.03 | Kitchener 0010 | Kitchener 0011 | Caractéristiques | N° |
|---|----------------------|----------------------|----------------------|-------------------|-------------------|--|-----------|
| CARACTÉRISTIQUES DE LA POPULATION | | | | | | | |
| selon les combinaisons de travail non rémunéré | | | | | | | |
| 1,845 | 2,240 | 2,485 | 1,800 | 1,780 | 1,835 | Hommes de 15 ans et plus | 1 |
| 1,665 | 1,965 | 2,105 | 1,680 | 1,545 | 1,595 | Travail non rémunéré déclaré (34) | 2 |
| 160 | 85 | 80 | 105 | 100 | 70 | Travaux ménagers et soins aux enfants et soins aux personnes âgées | 3 |
| 670 | 580 | 720 | 700 | 465 | 385 | Travaux ménagers et soins aux enfants seulement | 4 |
| 120 | 95 | 65 | 90 | 140 | 85 | Travaux ménagers et soins aux personnes âgées seulement | 5 |
| - | - | - | - | - | - | Soins aux enfants et soins aux personnes âgées seulement | 6 |
| 680 | 1,140 | 1,140 | 765 | 825 | 1,005 | Travaux ménagers seulement | 7 |
| 25 | 45 | 85 | 20 | 10 | 35 | Soins aux enfants seulement | 8 |
| - | 10 | 15 | - | 15 | 15 | Soins aux personnes âgées seulement | 9 |
| 1,875 | 2,585 | 2,605 | 1,900 | 1,870 | 1,870 | Femmes de 15 ans et plus | 10 |
| 1,790 | 2,430 | 2,445 | 1,850 | 1,785 | 1,695 | Travail non rémunéré déclaré (34) | 11 |
| 230 | 235 | 155 | 225 | 155 | 115 | Travaux ménagers et soins aux enfants et soins aux personnes âgées | 12 |
| 800 | 850 | 1,090 | 805 | 615 | 460 | Travaux ménagers et soins aux enfants seulement | 13 |
| 60 | 175 | 100 | 120 | 170 | 140 | Travaux ménagers et soins aux personnes âgées seulement | 14 |
| - | 10 | - | - | - | 10 | Soins aux enfants et soins aux personnes âgées seulement | 15 |
| 690 | 1,125 | 1,040 | 680 | 810 | 950 | Travaux ménagers seulement | 16 |
| - | 20 | 55 | 15 | 25 | 15 | Soins aux enfants seulement | 17 |
| 10 | 25 | - | - | 15 | 10 | Soins aux personnes âgées seulement | 18 |
| selon l'activité | | | | | | | |
| 1,840 | 2,240 | 2,485 | 1,800 | 1,780 | 1,835 | Hommes de 15 ans et plus | 19 |
| 1,565 | 1,670 | 1,875 | 1,540 | 1,270 | 1,305 | Faisant partie de la population active | 20 |
| 1,490 | 1,535 | 1,575 | 1,455 | 1,130 | 1,145 | Occupés | 21 |
| 75 | 130 | 300 | 85 | 140 | 160 | Chômeurs | 22 |
| 4.8 | 7.8 | 16.0 | 5.5 | 11.0 | 12.3 | Taux de chômage | 23 |
| 85.1 | 74.6 | 75.5 | 85.6 | 71.3 | 71.1 | Taux d'activité | 24 |
| 1,875 | 2,580 | 2,610 | 1,900 | 1,875 | 1,870 | Femmes de 15 ans et plus | 25 |
| 1,460 | 1,675 | 1,650 | 1,495 | 1,085 | 960 | Faisant partie de la population active | 26 |
| 1,400 | 1,480 | 1,380 | 1,365 | 970 | 815 | Occupées | 27 |
| 60 | 190 | 275 | 130 | 115 | 145 | Chômeuses | 28 |
| 4.1 | 11.3 | 16.7 | 8.7 | 10.6 | 15.1 | Taux de chômage | 29 |
| 77.9 | 64.9 | 63.2 | 78.7 | 57.9 | 51.3 | Taux d'activité | 30 |
| 4.5 | 9.6 | 16.3 | 6.9 | 11.0 | 13.2 | Les deux sexes - Taux de chômage | 31 |
| 11.8 | 13.3 | 24.2 | 12.8 | 17.6 | 18.9 | 15-24 ans | 32 |
| 2.7 | 8.6 | 14.5 | 5.8 | 9.8 | 12.4 | 25 ans et plus | 33 |
| 81.5 | 69.2 | 69.4 | 81.9 | 64.6 | 61.1 | Les deux sexes - Taux d'activité | 34 |
| 71.7 | 72.8 | 62.6 | 67.9 | 63.6 | 62.2 | 15-24 ans | 35 |
| 84.3 | 68.2 | 71.0 | 85.1 | 64.7 | 61.0 | 25 ans et plus | 36 |
| 3,030 | 3,340 | 3,530 | 3,035 | 2,355 | 2,265 | Population active totale de 15 ans et plus | 37 |
| selon les divisions d'industrie | | | | | | | |
| 50 | 140 | 310 | 95 | 75 | 125 | Industrie - Sans objet (35) | 38 |
| 2,980 | 3,200 | 3,215 | 2,945 | 2,285 | 2,135 | Toutes les industries (36) | 39 |
| 30 | 10 | 25 | 30 | 15 | 20 | Industries primaires (37) | 40 |
| 660 | 985 | 1,070 | 780 | 540 | 620 | Industries manufacturières | 41 |
| 115 | 115 | 135 | 105 | 95 | 115 | Industries de la construction | 42 |
| 55 | 80 | 110 | 90 | 75 | 45 | Industries du transport et de l'entreposage | 43 |
| 85 | 90 | 50 | 75 | 40 | 35 | Industries des communications et autres services publics | 44 |
| 500 | 680 | 535 | 420 | 430 | 300 | Industries du commerce de gros et de détail | 45 |
| 320 | 245 | 185 | 320 | 130 | 75 | Industries des intermédiaires financiers, des assurances et des services immobiliers | 46 |
| 125 | 120 | 150 | 235 | 180 | 195 | Industries des services aux entreprises | 47 |
| 100 | 90 | 35 | 85 | 70 | 15 | Industries des services gouvernementaux (38) | 48 |
| 320 | 180 | 120 | 280 | 140 | 110 | Industries des services d'enseignement | 49 |
| 295 | 265 | 345 | 210 | 210 | 225 | Industries des services de soins de santé et des services sociaux (38) | 50 |
| 175 | 180 | 255 | 140 | 140 | 195 | Industries de l'hébergement et de la restauration | 51 |
| 205 | 165 | 205 | 175 | 220 | 200 | Autres industries de services (38) | 52 |

See reference material at the end of the publication. - Voir les documents de référence à la fin de la publication.

Table 1. Selected Characteristics for Census Tracts, 1996 Census - 100% Data and 20% Sample Data

| No. | Characteristics | Kitchener 0005 | Kitchener 0006 | Kitchener 0007 | Kitchener 0008.01 | Kitchener 0008.02 | Kitchener 0008.03 |
|-----------------------------------|--|-------------------|-------------------|-------------------|----------------------|----------------------|----------------------|
| POPULATION CHARACTERISTICS | | | | | | | |
| by class of worker | | | | | | | |
| 1 | Class of worker - Not applicable (35) | 155 | 15 | 155 | 105 | 90 | 70 |
| 2 | All classes of worker (36) | 3,670 | 710 | 3,665 | 2,870 | 2,165 | 4,285 |
| 3 | Paid workers | 3,490 | 670 | 3,470 | 2,635 | 2,000 | 3,985 |
| 4 | Employees | 3,475 | 665 | 3,385 | 2,530 | 1,965 | 3,875 |
| 5 | Self-employed (incorporated) | 20 | - | 80 | 105 | 30 | 110 |
| 6 | Self-employed (unincorporated) | 180 | 40 | 200 | 225 | 160 | 280 |
| 7 | Unpaid family workers | - | - | - | 10 | 10 | 15 |
| by occupation broad groups | | | | | | | |
| 8 | Male labour force 15 years and over | 2,020 | 395 | 2,065 | 1,650 | 1,165 | 2,320 |
| 9 | Occupation - Not applicable (35) | 65 | 10 | 55 | 50 | 35 | 35 |
| 10 | All occupations (36) | 1,950 | 380 | 2,015 | 1,605 | 1,135 | 2,285 |
| 11 | A Management occupations | 120 | 25 | 95 | 210 | 125 | 305 |
| 12 | B Business, finance and administrative occupations | 230 | 35 | 140 | 170 | 105 | 245 |
| 13 | C Natural and applied sciences and related occupations | 115 | 45 | 125 | 115 | 85 | 205 |
| 14 | D Health occupations | 10 | - | - | 20 | - | 30 |
| 15 | E Occupations in social science, education, government service and religion | 35 | 15 | 30 | 155 | 65 | 130 |
| 16 | F Occupations in art, culture, recreation and sport | 15 | - | 30 | 85 | 55 | 55 |
| 17 | G Sales and service occupations | 415 | 70 | 310 | 300 | 245 | 450 |
| 18 | H Trades, transport and equipment operators and related occupations | 585 | 110 | 650 | 360 | 265 | 440 |
| 19 | I Occupations unique to primary industry J Occupations unique to processing, manufacturing and utilities | 10 | - | 35 | 10 | 10 | 40 |
| 20 | A Management occupations | 400 | 80 | 595 | 185 | 180 | 385 |
| 21 | B Business, finance and administrative occupations | 1,810 | 335 | 1,755 | 1,325 | 1,085 | 2,030 |
| 22 | C Natural and applied sciences and related occupations | 90 | 10 | 100 | 55 | 55 | 35 |
| 23 | D Health occupations | 1,720 | 330 | 1,650 | 1,260 | 1,030 | 2,000 |
| 24 | E Occupations in social science, education, government service and religion | 105 | - | 75 | 90 | 50 | 105 |
| 25 | F Occupations in art, culture, recreation and sport | 450 | 110 | 360 | 365 | 255 | 595 |
| 26 | G Sales and service occupations | 35 | 10 | 35 | - | 10 | 70 |
| 27 | H Trades, transport and equipment operators and related occupations | 105 | 20 | 125 | 115 | 80 | 170 |
| 28 | I Occupations unique to primary industry J Occupations unique to processing, manufacturing and utilities | 65 | 10 | 65 | 150 | 80 | 190 |
| 29 | A Management occupations | 20 | 10 | 15 | 25 | 25 | 55 |
| 30 | B Business, finance and administrative occupations | 670 | 65 | 485 | 380 | 375 | 560 |
| 31 | C Natural and applied sciences and related occupations | 35 | 20 | 55 | 55 | 30 | 35 |
| 32 | D Health occupations | 10 | - | 10 | - | - | - |
| 33 | E Occupations in social science, education, government service and religion | 230 | 70 | 415 | 75 | 125 | 200 |
| 34 | Total employed labour force 15 years and over | 3,405 | 690 | 3,460 | 2,685 | 2,085 | 4,155 |
| by place of work | | | | | | | |
| 35 | Males | 1,850 | 375 | 1,880 | 1,535 | 1,095 | 2,215 |
| 36 | Usual place of work | 1,615 | 305 | 1,595 | 1,330 | 960 | 1,935 |
| 37 | At home | 40 | 10 | 50 | 60 | 35 | 125 |
| 38 | Outside Canada | 10 | - | - | - | 10 | 10 |
| 39 | No fixed workplace | 185 | 60 | 235 | 140 | 95 | 130 |
| 40 | Females | 1,560 | 315 | 1,575 | 1,150 | 990 | 1,945 |
| 41 | Usual place of work | 1,425 | 305 | 1,420 | 1,020 | 895 | 1,760 |
| 42 | At home | 90 | - | 100 | 65 | 70 | 135 |
| 43 | Outside Canada | - | - | - | - | - | - |
| 44 | No fixed workplace | 40 | 10 | 60 | 60 | 20 | 45 |

See reference material at the end of the publication. - Voir les documents de référence à la fin de la publication.

Tableau 1. Certaines caractéristiques des secteurs de recensement, recensement de 1996 - Données intégrales et données-échantillon (20 %)

| Kitchener 0008.04 | Kitchener 0009.01 | Kitchener 0009.02 | Kitchener 0009.03 | Kitchener 0010 | Kitchener 0011 | Caractéristiques | N° |
|--|----------------------|----------------------|----------------------|-------------------|-------------------|---|-----------|
| CARACTÉRISTIQUES DE LA POPULATION | | | | | | | |
| selon la catégorie de travailleur(euse)s | | | | | | | |
| Catégorie de travailleur(euse)s - | | | | | | | |
| 55 | 135 | 315 | 90 | 75 | 125 | Sans objet (35) | 1 |
| 2,980 | 3,200 | 3,220 | 2,940 | 2,280 | 2,140 | Toutes les catégories de travailleur(euse)s (36) | 2 |
| 2,835 | 3,005 | 2,995 | 2,785 | 2,040 | 2,005 | Travailleur(euse)s rémunéré(e)s | 3 |
| 2,720 | 2,970 | 2,945 | 2,710 | 1,975 | 1,970 | Employé(e)s | 4 |
| | | | | | | Travailleur(euse)s autonomes (entreprise constituée en société) | 5 |
| 115 | 30 | 50 | 75 | 65 | 35 | Travailleur(euse)s autonomes (entreprise non constituée en société) | 6 |
| 145 | 170 | 205 | 160 | 240 | 125 | Travailleur(euse)s familiaux (familiales) non rémunéré(e)s | 7 |
| - | 25 | 15 | - | - | 10 | | |
| selon les grandes catégories professionnelles | | | | | | | |
| 1,565 | 1,665 | 1,875 | 1,540 | 1,270 | 1,300 | Population active masculine de 15 ans et plus | 8 |
| 30 | 50 | 140 | 20 | 35 | 75 | Profession - Sans objet (35) | 9 |
| 1,535 | 1,615 | 1,735 | 1,520 | 1,230 | 1,225 | Toutes les professions (36) | 10 |
| 285 | 135 | 105 | 210 | 115 | 75 | A Gestion | 11 |
| 130 | 155 | 130 | 220 | 135 | 125 | B Affaires, finance et administration | 12 |
| 175 | 110 | 95 | 110 | 85 | 60 | C Sciences naturelles et appliquées et professions apparentées | 13 |
| - | 15 | 15 | 25 | 10 | 10 | D Secteur de la santé | 14 |
| 70 | 55 | 35 | 65 | 45 | 50 | E Sciences sociales, enseignement, administration publique et religion | 15 |
| 25 | 25 | 20 | 35 | 50 | 20 | F Arts, culture, sports et loisirs | 16 |
| 320 | 310 | 290 | 275 | 305 | 245 | G Ventes et services | 17 |
| 280 | 380 | 540 | 295 | 255 | 290 | H Métiers, transport et machinerie | 18 |
| 35 | 10 | 15 | 15 | 20 | 45 | I Professions propres au secteur primaire | 19 |
| 205 | 415 | 480 | 270 | 210 | 310 | J Transformation, fabrication et services d'utilité publique | 20 |
| 1,465 | 1,675 | 1,655 | 1,490 | 1,085 | 960 | Population active féminine de 15 ans et plus | 21 |
| 20 | 90 | 170 | 70 | 35 | 45 | Profession - Sans objet (35) | 22 |
| 1,440 | 1,590 | 1,480 | 1,420 | 1,050 | 915 | Toutes les professions (36) | 23 |
| 95 | 45 | 70 | 140 | 70 | 40 | A Gestion | 24 |
| 385 | 400 | 355 | 430 | 310 | 215 | B Affaires, finance et administration | 25 |
| 30 | 15 | 40 | 40 | 10 | 10 | C Sciences naturelles et appliquées et professions apparentées | 26 |
| 135 | 105 | 125 | 100 | 60 | 60 | D Secteur de la santé | 27 |
| 190 | 120 | 15 | 120 | 105 | 100 | E Sciences sociales, enseignement, administration publique et religion | 28 |
| 25 | 20 | 20 | 30 | 35 | 10 | F Arts, culture, sports et loisirs | 29 |
| 475 | 555 | 565 | 400 | 360 | 325 | G Ventes et services | 30 |
| 15 | 25 | 40 | 10 | 10 | 20 | H Métiers, transport et machinerie | 31 |
| 10 | 10 | 10 | - | - | - | I Professions propres au secteur primaire | 32 |
| 80 | 285 | 240 | 150 | 95 | 135 | J Transformation, fabrication et services d'utilité publique | 33 |
| 2,895 | 3,015 | 2,955 | 2,820 | 2,095 | 1,965 | Population active occupée totale de 15 ans et plus | 34 |
| selon le lieu de travail | | | | | | | |
| 1,490 | 1,535 | 1,575 | 1,460 | 1,130 | 1,140 | Hommes | 35 |
| 1,345 | 1,310 | 1,405 | 1,355 | 885 | 930 | Lieu de travail habituel | 36 |
| 35 | 40 | 50 | 40 | 80 | 80 | À domicile | 37 |
| - | 15 | 10 | - | 15 | - | En dehors du Canada | 38 |
| 110 | 165 | 115 | 60 | 150 | 130 | Sans adresse de travail fixe | 39 |
| 1,405 | 1,485 | 1,380 | 1,360 | 970 | 815 | Femmes | 40 |
| 1,300 | 1,325 | 1,220 | 1,250 | 845 | 745 | Lieu de travail habituel | 41 |
| 75 | 110 | 110 | 95 | 80 | 35 | À domicile | 42 |
| - | - | 15 | - | - | - | En dehors du Canada | 43 |
| 25 | 45 | 35 | 25 | 40 | 35 | Sans adresse de travail fixe | 44 |

See reference material at the end of the publication. - Voir les documents de référence à la fin de la publication.

Table 1. Selected Characteristics for Census Tracts, 1996 Census - 100% Data and 20% Sample Data

| No. | Characteristics | Kitchener 0005 | Kitchener 0006 | Kitchener 0007 | Kitchener 0008.01 | Kitchener 0008.02 | Kitchener 0008.03 |
|---|---|-------------------|-------------------|-------------------|----------------------|----------------------|----------------------|
| POPULATION CHARACTERISTICS | | | | | | | |
| Total employed labour force 15 years and over with usual place of work and over with usual place of work by mode of transportation | | | | | | | |
| 1 | Males | 3,265 | 680 | 3,310 | 2,550 | 1,970 | 3,880 |
| 2 | Car, truck, van, as driver | 1,800 | 365 | 1,830 | 1,470 | 1,050 | 2,075 |
| 3 | Car, truck, van, as passenger | 1,470 | 320 | 1,475 | 1,270 | 935 | 1,825 |
| 4 | Public transit | 105 | 10 | 150 | 75 | 50 | 140 |
| 5 | Walked to work | 120 | - | 55 | 25 | 35 | 50 |
| 6 | Other method | 75 | 20 | 95 | 70 | 15 | 35 |
| 7 | Females | 35 | 10 | 50 | 35 | 15 | 25 |
| 8 | Car, truck, van, as driver | 1,470 | 315 | 1,475 | 1,080 | 920 | 1,805 |
| 9 | Car, truck, van, as passenger | 930 | 255 | 1,035 | 815 | 680 | 1,460 |
| 10 | Public transit | 185 | 25 | 230 | 115 | 95 | 210 |
| 11 | Walked to work | 140 | 25 | 90 | 75 | 105 | 80 |
| 12 | Other method | 180 | 10 | 100 | 65 | 35 | 45 |
| 13 | Other method | 20 | 10 | 20 | 10 | - | - |
| 1996 INCOME CHARACTERISTICS | | | | | | | |
| Total income of population 15 years and over by sex and total income groups | | | | | | | |
| 14 | Total income of males 15 years and over ... | 2,730 | 525 | 2,850 | 2,335 | 1,440 | 2,710 |
| 15 | Without income | 160 | - | 80 | 70 | 75 | 145 |
| 16 | With income | 2,565 | 530 | 2,775 | 2,260 | 1,365 | 2,565 |
| 17 | Under \$1,000 (39) | 110 | 15 | 130 | 55 | 65 | 115 |
| 18 | \$ 1,000 - \$ 2,999 | 70 | - | 85 | 90 | 35 | 105 |
| 19 | \$ 3,000 - \$ 4,999 | 70 | - | 55 | 120 | 25 | 75 |
| 20 | \$ 5,000 - \$ 6,999 | 60 | 10 | 75 | 80 | 50 | 70 |
| 21 | \$ 7,000 - \$ 9,999 | 145 | 45 | 145 | 80 | 65 | 80 |
| 22 | \$10,000 - \$11,999 | 120 | 10 | 100 | 50 | 40 | 95 |
| 23 | \$12,000 - \$14,999 | 190 | 35 | 175 | 120 | 85 | 65 |
| 24 | \$15,000 - \$19,999 | 270 | 25 | 305 | 155 | 135 | 90 |
| 25 | \$20,000 - \$24,999 | 300 | 80 | 340 | 170 | 95 | 155 |
| 26 | \$25,000 - \$29,999 | 215 | 25 | 300 | 205 | 100 | 210 |
| 27 | \$30,000 - \$34,999 | 265 | 95 | 325 | 190 | 85 | 195 |
| 28 | \$35,000 - \$39,999 | 220 | 50 | 250 | 185 | 115 | 195 |
| 29 | \$40,000 - \$44,999 | 230 | 25 | 210 | 160 | 120 | 215 |
| 30 | \$45,000 - \$49,999 | 110 | 15 | 110 | 135 | 80 | 195 |
| 31 | \$50,000 - \$59,999 | 135 | 55 | 70 | 170 | 105 | 290 |
| 32 | \$60,000 and over | 45 | 35 | 85 | 290 | 160 | 405 |
| 33 | Average income \$ (40) | 25,868 | 30,329 | 25,611 | 33,703 | 32,915 | 36,171 |
| 34 | Median income \$ (40) | 24,139 | 30,089 | 24,418 | 30,164 | 28,238 | 35,120 |
| 35 | Standard error of average income \$ (40) .. | 702 | 1,540 | 739 | 1,140 | 1,439 | 979 |
| 36 | Total income of females 15 years and over .. | 3,075 | 595 | 2,955 | 2,355 | 1,540 | 2,785 |
| 37 | Without income | 205 | 40 | 215 | 175 | 200 | 330 |
| 38 | With income | 2,875 | 555 | 2,740 | 2,180 | 1,345 | 2,455 |
| 39 | Under \$1,000 (39) | 115 | 10 | 100 | 110 | 60 | 140 |
| 40 | \$ 1,000 - \$ 2,999 | 95 | 10 | 75 | 125 | 45 | 105 |
| 41 | \$ 3,000 - \$ 4,999 | 145 | 35 | 110 | 125 | 65 | 130 |
| 42 | \$ 5,000 - \$ 6,999 | 195 | 20 | 155 | 110 | 110 | 150 |
| 43 | \$ 7,000 - \$ 9,999 | 315 | 50 | 260 | 195 | 125 | 175 |
| 44 | \$10,000 - \$11,999 | 340 | 35 | 225 | 145 | 70 | 95 |
| 45 | \$12,000 - \$14,999 | 335 | 40 | 420 | 125 | 95 | 185 |
| 46 | \$15,000 - \$19,999 | 365 | 100 | 465 | 350 | 140 | 230 |
| 47 | \$20,000 - \$24,999 | 290 | 40 | 315 | 215 | 165 | 250 |
| 48 | \$25,000 - \$29,999 | 235 | 100 | 300 | 130 | 125 | 270 |
| 49 | \$30,000 - \$34,999 | 180 | 65 | 110 | 140 | 180 | 205 |
| 50 | \$35,000 - \$39,999 | 95 | 25 | 60 | 125 | 40 | 120 |
| 51 | \$40,000 - \$44,999 | 65 | - | 60 | 55 | 40 | 120 |
| 52 | \$45,000 - \$49,999 | 25 | - | 40 | 65 | 30 | 110 |
| 53 | \$50,000 - \$59,999 | 30 | - | 25 | 65 | 35 | 80 |
| 54 | \$60,000 and over | 35 | 10 | 25 | 100 | 25 | 85 |
| 55 | Average income \$ (40) | 17,164 | 20,130 | 17,407 | 21,616 | 20,603 | 22,464 |
| 56 | Median income \$ (40) | 13,618 | 18,281 | 15,153 | 16,868 | 17,987 | 20,010 |
| 57 | Standard error of average income \$ (40) .. | 477 | 1,054 | 448 | 861 | 880 | 717 |
| by composition of total income | | | | | | | |
| 58 | Total - Composition of total income % (41) .. | 100.0 | 100.0 | 100.0 | 100.0 | 100.0 | 100.0 |
| 59 | Employment income % | 73.7 | 72.2 | 71.5 | 68.5 | 85.3 | 88.6 |
| 60 | Government transfer payments % | 19.1 | 15.8 | 19.8 | 12.8 | 9.0 | 6.2 |
| 61 | Other % | 7.3 | 12.0 | 8.8 | 18.7 | 5.6 | 5.3 |

See reference material at the end of the publication. - Voir les documents de référence à la fin de la publication.

Tableau 1. Certaines caractéristiques des secteurs de recensement, recensement de 1996 - Données intégrales et données-échantillon (20 %)

| Kitchener 0008.04 | Kitchener 0009.01 | Kitchener 0009.02 | Kitchener 0009.03 | Kitchener 0010 | Kitchener 0011 | Caractéristiques | N° |
|--|----------------------|----------------------|----------------------|-------------------|-------------------|--|----|
| CARACTÉRISTIQUES DE LA POPULATION | | | | | | | |
| 2,785 | 2,850 | 2,775 | 2,685 | 1,920 | 1,840 | Population active occupée totale de 15 ans et plus ayant un lieu de travail habituel ou sans adresse de travail fixe | 1 |
| 1,455 | 1,475 | 1,520 | 1,415 | 1,030 | 1,060 | selon le mode de transport | |
| 1,310 | 1,215 | 1,245 | 1,295 | 730 | 710 | Hommes | 2 |
| 95 | 140 | 115 | 70 | 110 | 80 | Automobile, camion ou fourgonnette, en tant que conducteur | 3 |
| 35 | 35 | 50 | 25 | 45 | 105 | Automobile, camion ou fourgonnette, en tant que passager | 4 |
| 15 | 75 | 75 | - | 125 | 110 | Transport en commun | 5 |
| - | - | 30 | 25 | 20 | 55 | A pied | 6 |
| 1,325 | 1,370 | 1,255 | 1,270 | 890 | 780 | Autre moyen | 7 |
| 1,085 | 890 | 815 | 1,020 | 585 | 500 | Femmes | 8 |
| 165 | 220 | 195 | 145 | 85 | 70 | Automobile, camion ou fourgonnette, en tant que conductrice | 9 |
| 50 | 130 | 125 | 60 | 55 | 115 | Automobile, camion ou fourgonnette, en tant que passagère | 10 |
| 20 | 105 | 80 | 20 | 140 | 90 | Transport en commun | 11 |
| 10 | 20 | 35 | 20 | 15 | 10 | A pied | 12 |
| | | | | | | Autre moyen | 13 |
| CARACTÉRISTIQUES DU REVENU DE 1996 | | | | | | | |
| Revenu total de la population de 15 ans et plus selon le sexe et les tranches de revenu total | | | | | | | |
| 1,840 | 2,240 | 2,485 | 1,800 | 1,780 | 1,835 | Revenu total des hommes de 15 ans et plus .. | 14 |
| 110 | 105 | 195 | 80 | 65 | 60 | Sans revenu | 15 |
| 1,735 | 2,135 | 2,295 | 1,725 | 1,720 | 1,765 | Avec un revenu | 16 |
| 70 | 120 | 125 | 80 | 35 | 85 | Moins de 1 000 \$ (39) | 17 |
| 80 | 100 | 90 | 45 | 105 | 45 | 1 000 \$ - 2 999 \$ | 18 |
| 55 | 60 | 140 | 85 | 30 | 65 | 3 000 \$ - 4 999 \$ | 19 |
| 45 | 110 | 125 | 55 | 105 | 100 | 5 000 \$ - 6 999 \$ | 20 |
| 35 | 95 | 120 | 50 | 115 | 155 | 7 000 \$ - 9 999 \$ | 21 |
| 75 | 95 | 85 | 40 | 80 | 95 | 10 000 \$ - 11 999 \$ | 22 |
| 30 | 155 | 110 | 75 | 95 | 115 | 12 000 \$ - 14 999 \$ | 23 |
| 95 | 190 | 235 | 55 | 240 | 255 | 15 000 \$ - 19 999 \$ | 24 |
| 70 | 170 | 235 | 80 | 125 | 135 | 20 000 \$ - 24 999 \$ | 25 |
| 65 | 240 | 240 | 115 | 155 | 170 | 25 000 \$ - 29 999 \$ | 26 |
| 85 | 180 | 155 | 185 | 155 | 165 | 30 000 \$ - 34 999 \$ | 27 |
| 130 | 170 | 195 | 95 | 125 | 105 | 35 000 \$ - 39 999 \$ | 28 |
| 160 | 125 | 200 | 180 | 95 | 95 | 40 000 \$ - 44 999 \$ | 29 |
| 110 | 115 | 60 | 110 | 70 | 35 | 45 000 \$ - 49 999 \$ | 30 |
| 240 | 130 | 95 | 190 | 60 | 85 | 50 000 \$ - 59 999 \$ | 31 |
| 395 | 85 | 85 | 265 | 140 | 65 | 60 000 \$ et plus | 32 |
| 39,612 | 25,555 | 24,003 | 38,062 | 27,381 | 23,857 | Revenu moyen \$ (40) | 33 |
| 40,373 | 24,050 | 21,348 | 34,547 | 22,724 | 19,419 | Revenu médian \$ (40) | 34 |
| 1,381 | 791 | 705 | 1,468 | 1,188 | 963 | Erreur type du revenu moyen \$ (40) | 35 |
| 1,875 | 2,580 | 2,605 | 1,900 | 1,870 | 1,870 | Revenu total des femmes de 15 ans et plus .. | 36 |
| 145 | 255 | 355 | 175 | 140 | 145 | Sans revenu | 37 |
| 1,730 | 2,330 | 2,255 | 1,725 | 1,730 | 1,725 | Avec un revenu | 38 |
| 85 | 100 | 120 | 125 | 100 | 95 | Moins de 1 000 \$ (39) | 39 |
| 115 | 140 | 175 | 80 | 85 | 80 | 1 000 \$ - 2 999 \$ | 40 |
| 65 | 120 | 135 | 55 | 85 | 95 | 3 000 \$ - 4 999 \$ | 41 |
| 95 | 205 | 120 | 60 | 100 | 60 | 5 000 \$ - 6 999 \$ | 42 |
| 95 | 200 | 245 | 115 | 160 | 175 | 7 000 \$ - 9 999 \$ | 43 |
| 45 | 125 | 165 | 90 | 150 | 200 | 10 000 \$ - 11 999 \$ | 44 |
| 135 | 230 | 270 | 100 | 210 | 275 | 12 000 \$ - 14 999 \$ | 45 |
| 140 | 305 | 315 | 200 | 225 | 225 | 15 000 \$ - 19 999 \$ | 46 |
| 185 | 260 | 240 | 195 | 160 | 140 | 20 000 \$ - 24 999 \$ | 47 |
| 190 | 205 | 165 | 215 | 135 | 155 | 25 000 \$ - 29 999 \$ | 48 |
| 195 | 185 | 125 | 170 | 95 | 70 | 30 000 \$ - 34 999 \$ | 49 |
| 130 | 95 | 55 | 70 | 65 | 50 | 35 000 \$ - 39 999 \$ | 50 |
| 60 | 35 | 65 | 70 | 45 | 35 | 40 000 \$ - 44 999 \$ | 51 |
| 45 | 30 | 30 | 35 | 35 | 15 | 45 000 \$ - 49 999 \$ | 52 |
| 70 | 35 | 20 | 80 | 25 | 50 | 50 000 \$ - 59 999 \$ | 53 |
| 70 | 55 | - | 55 | 40 | - | 60 000 \$ et plus | 54 |
| 23,537 | 19,661 | 15,928 | 22,531 | 18,259 | 16,700 | Revenu moyen \$ (40) | 55 |
| 21,941 | 15,207 | 13,502 | 20,887 | 14,657 | 13,454 | Revenu médian \$ (40) | 56 |
| 872 | 1,157 | 516 | 842 | 695 | 611 | Erreur type du revenu moyen \$ (40) | 57 |
| selon la composition du revenu total | | | | | | | |
| 100.0 | 100.0 | 100.0 | 100.0 | 100.0 | 100.0 | Total - Composition du revenu total % (41) ... | 58 |
| 91.3 | 73.2 | 75.3 | 89.0 | 72.3 | 66.2 | Revenu d'emploi % | 59 |
| 5.0 | 16.1 | 19.1 | 6.3 | 18.2 | 23.6 | Transferts gouvernementaux % | 60 |
| 3.8 | 10.8 | 5.6 | 4.7 | 9.5 | 10.2 | Autres % | 61 |

See reference material at the end of the publication. - Voir les documents de référence à la fin de la publication.

Table 1. Selected Characteristics for Census Tracts, 1996 Census - 100% Data and 20% Sample Data

| No. | Characteristics | Kitchener 0005 | Kitchener 0006 | Kitchener 0007 | Kitchener 0008.01 | Kitchener 0008.02 | Kitchener 0008.03 |
|---|--|-------------------|-------------------|-------------------|----------------------|----------------------|----------------------|
| 1996 INCOME CHARACTERISTICS | | | | | | | |
| Employment income of population 15 years and over by sex and work activity | | | | | | | |
| 1 | Males - worked full-year, full-time (42) | 1,200 | 255 | 1,240 | 960 | 660 | 1,605 |
| 2 | Average employment income \$ | 33,123 | 39,985 | 31,140 | 43,700 | 43,070 | 43,908 |
| 3 | Standard error of average employment income \$ | 956 | 2,046 | 756 | 1,516 | 1,759 | 1,099 |
| 4 | Males - worked part-year or part-time (43) | 745 | 115 | 815 | 740 | 515 | 670 |
| 5 | Average employment income \$ | 18,157 | 17,160 | 19,533 | 18,830 | 18,214 | 17,035 |
| 6 | Standard error of average employment income \$ | 1,229 | 1,855 | 1,104 | 1,583 | 1,664 | 1,465 |
| 7 | Females - worked full-year, full-time (42) | 795 | 185 | 760 | 590 | 490 | 1,060 |
| 8 | Average employment income \$ | 25,866 | 25,821 | 25,002 | 31,241 | 27,578 | 30,900 |
| 9 | Standard error of average employment income \$ | 992 | 903 | 853 | 1,422 | 1,417 | 1,017 |
| 10 | Females - worked part-year or part-time (43) | 930 | 170 | 895 | 760 | 575 | 1,005 |
| 11 | Average employment income \$ | 11,344 | 13,215 | 12,330 | 12,294 | 13,891 | 14,226 |
| 12 | Standard error of average employment income \$ | 571 | 1,745 | 759 | 889 | 1,042 | 925 |
| Total income of Census families by family income groups | | | | | | | |
| 13 | Census family income of all families | 1,995 | 370 | 2,000 | 1,735 | 1,045 | 2,040 |
| 14 | Under \$10,000 | 85 | - | 80 | 65 | 15 | 60 |
| 15 | \$ 10,000 - \$ 19,999 | 305 | 20 | 280 | 95 | 45 | 40 |
| 16 | \$ 20,000 - \$ 29,999 | 315 | 55 | 310 | 165 | 125 | 90 |
| 17 | \$ 30,000 - \$ 39,999 | 355 | 20 | 255 | 155 | 105 | 160 |
| 18 | \$ 40,000 - \$ 49,999 | 335 | 60 | 365 | 230 | 150 | 265 |
| 19 | \$ 50,000 - \$ 59,999 | 205 | 40 | 285 | 200 | 105 | 240 |
| 20 | \$ 60,000 - \$ 69,999 | 180 | 65 | 200 | 185 | 150 | 355 |
| 21 | \$ 70,000 - \$ 79,999 | 60 | 45 | 110 | 180 | 95 | 250 |
| 22 | \$ 80,000 - \$ 89,999 | 55 | 25 | 45 | 145 | 55 | 200 |
| 23 | \$ 90,000 - \$ 99,999 | 55 | 15 | 40 | 85 | 55 | 110 |
| 24 | \$100,000 and over | 50 | 10 | 25 | 230 | 150 | 270 |
| 25 | Average family income \$ | 41,763 | 55,686 | 42,749 | 62,249 | 63,572 | 66,920 |
| 26 | Median family income \$ | 38,259 | 55,986 | 41,939 | 58,238 | 58,664 | 64,852 |
| 27 | Standard error of average family income \$ | 1,143 | 2,669 | 1,023 | 1,780 | 2,305 | 1,391 |
| Incidence of low income (44) | | | | | | | |
| 28 | Total - Economic families | 1,985 | 385 | 2,045 | 1,740 | 1,045 | 2,020 |
| 29 | Low income | 385 | 25 | 325 | 165 | 110 | 90 |
| 30 | Incidence of low income % (45) | 19.2 | 6.8 | 16.0 | 9.4 | 10.6 | 4.5 |
| 31 | Total - Unattached individuals 15 years and over | 1,370 | 220 | 1,285 | 445 | 250 | 230 |
| 32 | Low income | 545 | 60 | 450 | 115 | 85 | 55 |
| 33 | Incidence of low income % (45) | 39.9 | 25.9 | 35.0 | 25.4 | 33.8 | 24.2 |
| 34 | Total - Population in private households | 7,080 | 1,270 | 7,170 | 5,625 | 3,805 | 7,535 |
| 35 | Low income | 1,650 | 130 | 1,345 | 630 | 540 | 395 |
| 36 | Incidence of low income % (45) | 23.3 | 10.2 | 18.8 | 11.2 | 14.1 | 5.2 |
| Total income of private households by household income groups | | | | | | | |
| 37 | Household income of all private households .. | 3,130 | 580 | 3,155 | 2,095 | 1,200 | 2,175 |
| 38 | Under \$10,000 | 265 | 25 | 220 | 100 | 20 | 40 |
| 39 | \$ 10,000 - \$ 19,999 | 670 | 70 | 715 | 205 | 95 | 45 |
| 40 | \$ 20,000 - \$ 29,999 | 510 | 90 | 535 | 205 | 140 | 130 |
| 41 | \$ 30,000 - \$ 39,999 | 460 | 75 | 395 | 195 | 130 | 165 |
| 42 | \$ 40,000 - \$ 49,999 | 455 | 55 | 390 | 260 | 155 | 255 |
| 43 | \$ 50,000 - \$ 59,999 | 235 | 70 | 320 | 210 | 105 | 255 |
| 44 | \$ 60,000 - \$ 69,999 | 240 | 70 | 275 | 200 | 160 | 360 |
| 45 | \$ 70,000 - \$ 79,999 | 75 | 50 | 140 | 180 | 105 | 270 |
| 46 | \$ 80,000 - \$ 89,999 | 80 | 40 | 70 | 170 | 65 | 215 |
| 47 | \$ 90,000 - \$ 99,999 | 65 | 15 | 50 | 95 | 55 | 110 |
| 48 | \$100,000 and over | 65 | 15 | 45 | 260 | 165 | 325 |
| 49 | Average household income \$ | 36,983 | 46,682 | 37,560 | 58,931 | 60,530 | 68,020 |
| 50 | Median household income \$ | 32,567 | 45,137 | 32,291 | 54,492 | 55,911 | 65,528 |
| 51 | Standard error of average household income \$ | 915 | 2,260 | 929 | 1,677 | 2,177 | 1,370 |

See reference material at the end of the publication. - Voir les documents de référence à la fin de la publication.

Tableau 1. Certaines caractéristiques des secteurs de recensement, recensement de 1996 - Données intégrales et données-échantillon (20 %)

| Kitchener 0008.04 | Kitchener 0009.01 | Kitchener 0009.02 | Kitchener 0009.03 | Kitchener 0010 | Kitchener 0011 | Caractéristiques | N° |
|--|----------------------|----------------------|----------------------|-------------------|-------------------|--|----|
| CARACTÉRISTIQUES DU REVENU DE 1996 | | | | | | | |
| Population de 15 ans et plus ayant un revenu d'emploi selon le sexe et le travail | | | | | | | |
| 1,075 | 940 | 955 | 1,015 | 695 | 650 | Hommes ayant travaillé toute l'année à plein temps (42) | 1 |
| 49,249 | 34,007 | 33,587 | 48,187 | 36,661 | 33,123 | Revenu moyen d'emploi \$ | 2 |
| 1,480 | 986 | 983 | 1,719 | 2,009 | 1,482 | Erreur type du revenu moyen d'emploi \$... | 3 |
| 490 | 640 | 755 | 530 | 565 | 545 | Hommes ayant travaillé une partie de l'année ou à temps partiel (43) | 4 |
| 19,318 | 15,991 | 14,259 | 19,141 | 17,612 | 16,038 | Revenu moyen d'emploi \$ | 5 |
| 2,203 | 1,184 | 962 | 2,225 | 1,821 | 1,824 | Erreur type du revenu moyen d'emploi \$... | 6 |
| 760 | 725 | 630 | 745 | 495 | 370 | Femmes ayant travaillé toute l'année à plein temps (42) | 7 |
| 33,480 | 28,037 | 23,378 | 31,972 | 29,227 | 25,104 | Revenu moyen d'emploi \$ | 8 |
| 1,278 | 949 | 894 | 1,310 | 1,355 | 1,280 | Erreur type du revenu moyen d'emploi \$... | 9 |
| 770 | 915 | 940 | 715 | 575 | 520 | Femmes ayant travaillé une partie de l'année ou à temps partiel (43) | 10 |
| 14,074 | 10,256 | 10,530 | 14,147 | 11,024 | 11,850 | Revenu moyen d'emploi \$ | 11 |
| 925 | 642 | 772 | 864 | 970 | 1,012 | Erreur type du revenu moyen d'emploi \$... | 12 |
| Revenu total des familles de recensement selon les tranches de revenu de la famille | | | | | | | |
| Revenu de la famille de recensement de toutes les familles | | | | | | | 13 |
| 1,385 | 1,655 | 1,865 | 1,475 | 1,170 | 1,090 | Moins de 10 000 \$ | 14 |
| 10 | 85 | 220 | 30 | 90 | 100 | 10 000 \$ - 19 999 \$ | 15 |
| 45 | 300 | 295 | 100 | 135 | 185 | 20 000 \$ - 29 999 \$ | 16 |
| 60 | 255 | 340 | 105 | 165 | 190 | 30 000 \$ - 39 999 \$ | 17 |
| 95 | 205 | 220 | 100 | 145 | 95 | 40 000 \$ - 49 999 \$ | 18 |
| 100 | 190 | 240 | 160 | 160 | 185 | 50 000 \$ - 59 999 \$ | 19 |
| 120 | 175 | 155 | 195 | 150 | 95 | 60 000 \$ - 69 999 \$ | 20 |
| 225 | 200 | 125 | 205 | 105 | 85 | 70 000 \$ - 79 999 \$ | 21 |
| 125 | 90 | 120 | 165 | 55 | 85 | 80 000 \$ - 89 999 \$ | 22 |
| 160 | 70 | 50 | 130 | 30 | 30 | 90 000 \$ - 99 999 \$ | 23 |
| 145 | 40 | 55 | 55 | 45 | 15 | 100 000 \$ et plus | 24 |
| 300 | 30 | 35 | 230 | 85 | 30 | Revenu moyen des familles \$ | 25 |
| 75,258 | 42,789 | 38,589 | 66,543 | 48,407 | 40,507 | Revenu médian des familles \$ | 26 |
| 73,105 | 39,709 | 33,700 | 61,343 | 43,173 | 37,666 | Erreur type du revenu moyen des familles \$.. | 27 |
| 1,828 | 1,289 | 1,238 | 1,934 | 1,993 | 1,827 | | |
| Fréquence des unités à faible revenu (44) | | | | | | | |
| 1,360 | 1,685 | 1,880 | 1,445 | 1,210 | 1,150 | Total - Familles économiques | 28 |
| 75 | 425 | 545 | 125 | 240 | 275 | Faible revenu | 29 |
| 5.5 | 25.2 | 29.0 | 8.7 | 19.8 | 23.9 | Fréquence des unités à faible revenu %(45) .. | 30 |
| 155 | 950 | 800 | 170 | 875 | 1,130 | Total - Personnes hors famille économique de 15 ans et plus | 31 |
| 50 | 330 | 365 | 55 | 390 | 535 | Faible revenu | 32 |
| 31.6 | 34.6 | 45.8 | 29.9 | 45.0 | 47.6 | Fréquence des unités à faible revenu %(45) .. | 33 |
| 5,060 | 6,275 | 6,715 | 5,185 | 4,525 | 4,470 | Total - Population dans les ménages privés .. | 34 |
| 315 | 1,760 | 2,185 | 490 | 1,155 | 1,350 | Faible revenu | 35 |
| 6.3 | 28.0 | 32.5 | 9.5 | 25.5 | 30.2 | Fréquence des unités à faible revenu %(45) .. | 36 |
| Revenu total des ménages privés selon les tranches de revenu du ménage | | | | | | | |
| Revenu du ménage de tous les ménages privés | | | | | | | 37 |
| 1,445 | 2,440 | 2,475 | 1,540 | 1,975 | 2,095 | Moins de 10 000 \$ | 38 |
| 10 | 125 | 310 | 20 | 215 | 225 | 10 000 \$ - 19 999 \$ | 39 |
| 35 | 510 | 455 | 110 | 405 | 660 | 20 000 \$ - 29 999 \$ | 40 |
| 80 | 415 | 430 | 95 | 300 | 340 | 30 000 \$ - 39 999 \$ | 41 |
| 75 | 360 | 295 | 110 | 245 | 215 | 40 000 \$ - 49 999 \$ | 42 |
| 100 | 275 | 340 | 190 | 240 | 200 | 50 000 \$ - 59 999 \$ | 43 |
| 125 | 225 | 195 | 205 | 175 | 135 | 60 000 \$ - 69 999 \$ | 44 |
| 245 | 240 | 145 | 195 | 140 | 85 | 70 000 \$ - 79 999 \$ | 45 |
| 130 | 80 | 120 | 160 | 70 | 100 | 80 000 \$ - 89 999 \$ | 46 |
| 180 | 95 | 55 | 140 | 30 | 45 | 90 000 \$ - 99 999 \$ | 47 |
| 155 | 50 | 55 | 50 | 45 | 40 | 100 000 \$ et plus | 48 |
| 305 | 65 | 65 | 275 | 105 | 45 | Revenu moyen des ménages \$ | 49 |
| 75,665 | 41,134 | 36,760 | 67,804 | 39,821 | 33,722 | Revenu médian des ménages \$ | 50 |
| 73,573 | 34,581 | 32,154 | 61,114 | 33,269 | 24,757 | | |
| 1,764 | 1,439 | 1,062 | 2,005 | 1,457 | 1,241 | Erreur type du revenu moyen des ménages \$.. | 51 |

See reference material at the end of the publication. - Voir les documents de référence à la fin de la publication.

Table 1. Selected Characteristics for Census Tracts, 1996 Census - 100% Data and 20% Sample Data

| No. | Characteristics | Kitchener 0005 | Kitchener 0006 | Kitchener 0007 | Kitchener 0008.01 | Kitchener 0008.02 | Kitchener 0008.03 |
|---|--|-------------------|-------------------|-------------------|----------------------|----------------------|----------------------|
| DWELLING AND HOUSEHOLD CHARACTERISTICS | | | | | | | |
| 1 | Total number of occupied private dwellings by tenure | 3,125 | 585 | 3,155 | 2,095 | 1,200 | 2,175 |
| 2 | Owned | 1,010 | 370 | 1,445 | 1,640 | 960 | 1,980 |
| 3 | Rented | 2,115 | 215 | 1,710 | 450 | 235 | 195 |
| 4 | Band housing | - | - | - | - | - | - |
| by structural type of dwelling | | | | | | | |
| 5 | Single-detached house | 715 | 340 | 1,220 | 1,675 | 820 | 1,825 |
| 6 | Semi-detached house | 65 | - | 145 | - | 35 | 220 |
| 7 | Row house | 415 | - | 165 | 130 | 210 | 35 |
| 8 | Apartment, detached duplex | 65 | 10 | 100 | 15 | 10 | - |
| 9 | Apartment building, five or more storeys | 1,260 | - | 255 | 50 | - | 90 |
| 10 | Apartment building, less than five storeys | 610 | 230 | 1,275 | 210 | 125 | 10 |
| 11 | Other single attached house | - | - | - | - | - | - |
| 12 | Movable dwelling (46) | - | - | - | - | - | - |
| by condition of dwelling | | | | | | | |
| 13 | Regular maintenance only | 2,270 | 375 | 1,920 | 1,390 | 715 | 1,610 |
| 14 | Minor repairs | 680 | 170 | 930 | 570 | 355 | 500 |
| 15 | Major repairs | 180 | 40 | 305 | 135 | 125 | 60 |
| by period of construction | | | | | | | |
| 16 | Before 1946 | 105 | 55 | 400 | 40 | - | - |
| 17 | 1946 - 1960 | 610 | 290 | 1,070 | 525 | 15 | - |
| 18 | 1961 - 1970 | 810 | 155 | 1,095 | 1,295 | 355 | 40 |
| 19 | 1971 - 1980 | 1,130 | 20 | 400 | 185 | 700 | 805 |
| 20 | 1981 - 1990 | 360 | 30 | 180 | 25 | 120 | 1,180 |
| 21 | 1991 - 1996 (47) | 115 | 20 | 15 | 15 | 10 | 140 |
| 22 | Average number of rooms per dwelling | 5.1 | 5.7 | 5.3 | 7.1 | 7.4 | 7.8 |
| 23 | Average number of bedrooms per dwelling (48) | 2.1 | 2.4 | 2.2 | 3.0 | 3.2 | 3.2 |
| 24 | Average value of dwelling \$ | 116,768 | 146,865 | 124,416 | 162,569 | 137,208 | 164,058 |
| 25 | Total number of private households by size of household | 3,125 | 580 | 3,160 | 2,090 | 1,195 | 2,175 |
| 26 | 1 person | 1,000 | 190 | 1,025 | 305 | 110 | 130 |
| 27 | 2 persons | 1,060 | 215 | 1,055 | 845 | 335 | 480 |
| 28 | 3 persons | 525 | 95 | 470 | 400 | 255 | 430 |
| 29 | 4-5 persons | 500 | 80 | 550 | 485 | 440 | 1,000 |
| 30 | 6 or more persons | 40 | 10 | 45 | 50 | 55 | 125 |
| by household type | | | | | | | |
| 31 | One family households | 1,865 | 370 | 1,980 | 1,700 | 1,030 | 1,930 |
| 32 | Multiple-family households | 65 | - | 10 | 20 | - | 50 |
| 33 | Non-family households | 1,195 | 210 | 1,165 | 375 | 160 | 190 |
| 34 | Number of persons in private households | 7,085 | 1,270 | 7,200 | 5,625 | 3,800 | 7,535 |
| 35 | Average number of persons per household | 2.3 | 2.2 | 2.3 | 2.7 | 3.2 | 3.5 |
| 36 | Average number of persons per room | 0.4 | 0.4 | 0.4 | 0.4 | 0.4 | 0.4 |
| 37 | Tenant one-family households without additional persons (49) | 1,085 | 80 | 835 | 265 | 155 | 145 |
| 38 | Average gross rent \$ (50) | 609 | 508 | 565 | 636 | 807 | 853 |
| 39 | Gross rent >= 30% of household income (50) | 855 | 65 | 780 | 190 | 105 | 65 |
| 40 | Owner one-family households without additional persons (51) | 630 | 260 | 955 | 1,315 | 805 | 1,670 |
| 41 | Average owner's major payments \$ (52) | 735 | 622 | 744 | 678 | 849 | 1,009 |
| 42 | Owner's payments >=30% of household income (52) | 220 | 30 | 330 | 130 | 180 | 345 |
| CENSUS FAMILY CHARACTERISTICS | | | | | | | |
| 43 | Total number of census families in private households by size of census family | 1,995 | 370 | 2,000 | 1,735 | 1,045 | 2,040 |
| 44 | 2 persons | 1,045 | 210 | 1,075 | 865 | 350 | 520 |
| 45 | 3 persons | 495 | 80 | 385 | 390 | 220 | 435 |
| 46 | 4 persons | 370 | 65 | 385 | 320 | 295 | 760 |
| 47 | 5 or more persons | 85 | 15 | 150 | 160 | 175 | 325 |

See reference material at the end of the publication. - Voir les documents de référence à la fin de la publication.

Tableau 1. Certaines caractéristiques des secteurs de recensement, recensement de 1996 - Données intégrales et données-échantillon (20 %)

| Kitchener 0008.04 | Kitchener 0009.01 | Kitchener 0009.02 | Kitchener 0009.03 | Kitchener 0010 | Kitchener 0011 | Caractéristiques | N° |
|----------------------|----------------------|----------------------|----------------------|-------------------|-------------------|--|-----------|
| | | | | | | CARACTÉRISTIQUES DES LOGEMENTS ET DES MÉNAGES | |
| 1,445 | 2,440 | 2,475 | 1,540 | 1,975 | 2,095 | Nombre total de logements privés occupés .. | 1 |
| 1,320 | 1,025 | 970 | 1,315 | 910 | 920 | selon le mode d'occupation | |
| 125 | 1,415 | 1,505 | 225 | 1,065 | 1,175 | Possédés | 2 |
| - | - | - | - | - | - | Loués | 3 |
| | | | | | | Logements de bande | 4 |
| 1,315 | 400 | 610 | 1,000 | 920 | 770 | selon le type de construction résidentielle | |
| 60 | 220 | 400 | 300 | 35 | 65 | Maison individuelle non attenante | 5 |
| 65 | 855 | 185 | 225 | 50 | 70 | Maison jumelée | 6 |
| - | 45 | 20 | 10 | 245 | 95 | Maison en rangée | 7 |
| - | 565 | 755 | - | 300 | 600 | Appartement, duplex non attenant | 8 |
| - | 355 | 500 | - | 425 | 470 | Appartement, immeuble de cinq étages ou plus | 9 |
| - | - | - | - | - | 25 | Appartement, immeuble de moins de cinq étages | 10 |
| - | - | - | - | - | - | Autre maison individuelle attenante | 11 |
| - | - | - | - | - | - | Habitation mobile (46) | 12 |
| 1,000 | 1,820 | 1,685 | 1,355 | 1,010 | 1,310 | selon l'état du logement | |
| 385 | 485 | 605 | 165 | 700 | 560 | Entretien régulier seulement | 13 |
| 60 | 135 | 185 | 25 | 265 | 230 | Réparations mineures | 14 |
| | | | | | | Réparations majeures | 15 |
| - | 25 | 35 | - | 850 | 860 | selon la période de construction | |
| - | 145 | 300 | 20 | 630 | 395 | Avant 1946 | 16 |
| - | 500 | 660 | 10 | 140 | 395 | 1946-1960 | 17 |
| 410 | 880 | 925 | 15 | 100 | 220 | 1961-1970 | 18 |
| 855 | 805 | 515 | 460 | 130 | 145 | 1971-1980 | 19 |
| 190 | 85 | 40 | 1,025 | 130 | 85 | 1981-1990 | 20 |
| | | | | | | 1991-1996 (47) | 21 |
| 8.1 | 5.5 | 5.3 | 7.3 | 5.7 | 5.2 | Nombre moyen de pièces par logement | 22 |
| 3.4 | 2.3 | 2.3 | 3.2 | 2.2 | 2.0 | Nombre moyen de chambres à coucher par logement (48) | 23 |
| 163,897 | 113,887 | 118,678 | 167,780 | 123,604 | 124,340 | Valeur moyenne du logement \$ | 24 |
| 1,445 | 2,440 | 2,470 | 1,540 | 1,975 | 2,095 | Nombre total de logements privés | 25 |
| 55 | 680 | 480 | 85 | 690 | 830 | selon la taille du ménage | |
| 305 | 730 | 795 | 385 | 610 | 665 | 1 personne | 26 |
| 310 | 405 | 515 | 360 | 285 | 285 | 2 personnes | 27 |
| 705 | 530 | 610 | 635 | 335 | 270 | 3 personnes | 28 |
| 65 | 100 | 75 | 75 | 55 | 45 | 4-5 personnes | 29 |
| | | | | | | 6 personnes ou plus | 30 |
| 1,330 | 1,620 | 1,780 | 1,390 | 1,160 | 1,050 | selon le genre de ménage | |
| 25 | 20 | 40 | 40 | - | 20 | Ménages unifamiliaux | 31 |
| 90 | 800 | 650 | 105 | 810 | 1,025 | Ménages multifamiliaux | 32 |
| | | | | | | Ménages non familiaux | 33 |
| 5,060 | 6,280 | 6,715 | 5,180 | 4,530 | 4,470 | Nombre de personnes dans les ménages privés | 34 |
| 3.5 | 2.6 | 2.7 | 3.4 | 2.3 | 2.1 | Nombre moyen de personnes par ménage | 35 |
| 0.4 | 0.5 | 0.5 | 0.5 | 0.4 | 0.4 | Nombre moyen de personnes par pièce | 36 |
| 105 | 760 | 820 | 210 | 445 | 435 | Ménages unifamiliaux locataires sans autres personnes (49) | 37 |
| 742 | 635 | 559 | 665 | 534 | 568 | Loyer brut moyen \$ (50) | 38 |
| 50 | 555 | 700 | 75 | 420 | 640 | Loyer brut >= 30% du revenu du ménage (50) | 39 |
| 1,190 | 685 | 740 | 1,060 | 630 | 500 | Ménages unifamiliaux propriétaires sans autres personnes (51) | 40 |
| 1,041 | 903 | 788 | 1,134 | 773 | 681 | Principales dépenses de propriété moyennes \$ (52) | 41 |
| 165 | 240 | 180 | 265 | 190 | 180 | Principales dépenses de propriété >=30% du revenu du ménage (52) | 42 |
| | | | | | | CARACTÉRISTIQUES DES FAMILLES DE RECENSEMENT | |
| 1,385 | 1,655 | 1,865 | 1,475 | 1,170 | 1,095 | Nombre total de familles de recensement dans les ménages privés | 43 |
| 310 | 705 | 795 | 445 | 560 | 575 | selon la taille de la famille de recensement | |
| 345 | 390 | 510 | 405 | 255 | 255 | 2 personnes | 44 |
| 485 | 405 | 405 | 420 | 245 | 180 | 3 personnes | 45 |
| 245 | 165 | 160 | 200 | 110 | 80 | 4 personnes | 46 |
| | | | | | | 5 personnes ou plus | 47 |

See reference material at the end of the publication. - Voir les documents de référence à la fin de la publication.

Table 1. Selected Characteristics for Census Tracts, 1996 Census - 100% Data and 20% Sample Data

| No. | Characteristics | Kitchener 0005 | Kitchener 0006 | Kitchener 0007 | Kitchener 0008.01 | Kitchener 0008.02 | Kitchener 0008.03 |
|--|--|-------------------|-------------------|-------------------|----------------------|----------------------|----------------------|
| CENSUS FAMILY CHARACTERISTICS | | | | | | | |
| by family structure and presence of never-married sons and/or daughters at home | | | | | | | |
| 1 | Total husband-wife families | 1,540 | 340 | 1,595 | 1,555 | 920 | 1,885 |
| Total families of now-married | | | | | | | |
| 2 | couples | 1,275 | 325 | 1,355 | 1,490 | 860 | 1,790 |
| 3 | Without sons and/or daughters at home .. | 615 | 170 | 635 | 735 | 270 | 400 |
| 4 | With sons and/or daughters at home | 655 | 150 | 720 | 755 | 595 | 1,390 |
| 5 | 1 son or daughter | 295 | 80 | 275 | 310 | 175 | 340 |
| 6 | 2 sons and/or daughters | 295 | 60 | 320 | 300 | 245 | 735 |
| 7 | 3 or more sons and/or daughters | 70 | 15 | 125 | 145 | 170 | 310 |
| Total families of common-law | | | | | | | |
| 8 | couples | 265 | 15 | 240 | 65 | 60 | 95 |
| 9 | Without sons and/or daughters at home .. | 140 | 10 | 140 | 25 | 15 | 20 |
| 10 | With sons and/or daughters at home | 125 | 10 | 100 | 35 | 40 | 70 |
| 11 | 1 son or daughter | 75 | - | 50 | 20 | 15 | 40 |
| 12 | 2 sons and/or daughters | 40 | 10 | 35 | 15 | 30 | 10 |
| 13 | 3 or more sons and/or daughters | - | - | 15 | - | - | 15 |
| 14 | Total lone-parent families | 460 | 30 | 405 | 180 | 125 | 150 |
| 15 | Male parent | 25 | 10 | 60 | 35 | 15 | 20 |
| 16 | 1 son or daughter | 20 | 10 | 50 | 20 | 15 | 20 |
| 17 | 2 sons and/or daughters | - | - | - | 20 | - | - |
| 18 | 3 or more sons and/or daughters | - | - | - | - | - | - |
| 19 | Female parent | 435 | 20 | 345 | 145 | 110 | 130 |
| 20 | 1 son or daughter | 270 | 20 | 245 | 85 | 55 | 65 |
| 21 | 2 sons and/or daughters | 120 | - | 60 | 45 | 30 | 50 |
| 22 | 3 or more sons and/or daughters | 40 | - | 35 | 15 | 25 | 10 |
| 23 | Total number of never-married sons and/or daughters at home | 1,960 | 280 | 2,040 | 1,765 | 1,530 | 3,200 |
| by age groups | | | | | | | |
| 24 | Under 6 years | 610 | 95 | 610 | 345 | 295 | 790 |
| 25 | 6-14 years | 650 | 40 | 740 | 580 | 505 | 1,235 |
| 26 | 15-17 years | 180 | 25 | 195 | 240 | 260 | 410 |
| 27 | 18-24 years | 345 | 80 | 320 | 430 | 400 | 645 |
| 28 | 25 years and over | 170 | 40 | 175 | 170 | 70 | 115 |
| 29 | Average number of never-married sons and/or daughters at home per census family (53) | 1.0 | 0.8 | 1.0 | 1.0 | 1.5 | 1.6 |
| 30 | Total number of persons in private households | 7,080 | 1,265 | 7,195 | 5,625 | 3,800 | 7,530 |
| by census family status and living arrangements | | | | | | | |
| 31 | Number of non-family persons | 1,585 | 275 | 1,555 | 570 | 300 | 400 |
| 32 | Living with relatives (54) | 220 | 55 | 245 | 125 | 50 | 170 |
| 33 | Living with non-relatives only | 370 | 30 | 290 | 135 | 140 | 95 |
| 34 | Living alone | 1,000 | 185 | 1,025 | 310 | 110 | 130 |
| 35 | Number of family persons | 5,495 | 995 | 5,640 | 5,055 | 3,500 | 7,135 |
| 36 | Average number of persons per census family | 2.8 | 2.7 | 2.8 | 2.9 | 3.3 | 3.5 |
| 37 | Total number of persons 65 years and over | 840 | 270 | 995 | 980 | 240 | 290 |
| Number of non-family persons | | | | | | | |
| 38 | 65 years and over | 340 | 85 | 435 | 210 | 60 | 120 |
| 39 | Living with relatives (54) | 60 | 15 | 65 | 50 | 15 | 80 |
| 40 | Living with non-relatives only | 25 | - | 15 | - | 10 | - |
| 41 | Living alone | 250 | 65 | 360 | 150 | 35 | 35 |
| 42 | Number of family persons 65 years and over | 500 | 185 | 560 | 775 | 175 | 170 |
| ECONOMIC FAMILY CHARACTERISTICS | | | | | | | |
| 43 | Total number of economic families in private households | 1,985 | 385 | 2,045 | 1,740 | 1,045 | 2,020 |
| by size of family | | | | | | | |
| 44 | 2 persons | 975 | 205 | 1,050 | 825 | 340 | 480 |
| 45 | 3 persons | 490 | 90 | 425 | 380 | 220 | 415 |
| 46 | 4 persons | 360 | 60 | 405 | 360 | 295 | 720 |
| 47 | 5 or more persons | 155 | 20 | 170 | 175 | 190 | 400 |
| 48 | Total number of persons in economic families .. | 5,710 | 1,050 | 5,885 | 5,185 | 3,550 | 7,300 |
| 49 | Average number of persons per economic family | 2.9 | 2.7 | 2.9 | 3.0 | 3.4 | 3.6 |
| 50 | Total number of unattached individuals | 1,370 | 220 | 1,310 | 440 | 250 | 230 |

See reference material at the end of the publication. - Voir les documents de référence à la fin de la publication.

Tableau 1. Certaines caractéristiques des secteurs de recensement, recensement de 1996 - Données intégrales et données-échantillon (20 %)

| Kitchener 0008.04 | Kitchener 0009.01 | Kitchener 0009.02 | Kitchener 0009.03 | Kitchener 0010 | Kitchener 0011 | Caractéristiques | N° |
|----------------------|----------------------|----------------------|----------------------|-------------------|-------------------|---|-----------|
| | | | | | | CARACTÉRISTIQUES DES FAMILLES DE RECENSEMENT | |
| | | | | | | selon la structure de la famille et la présence de fils et/ou de filles jamais mariés à la maison | |
| 1,275 | 1,285 | 1,395 | 1,290 | 970 | 865 | Total des familles époux-épouse | 1 |
| | | | | | | Total des familles comptant un couple | |
| 1,220 | 1,105 | 1,190 | 1,210 | 835 | 735 | actuellement marié | 2 |
| 230 | 435 | 405 | 320 | 370 | 375 | Sans fils ni fille à la maison | 3 |
| 985 | 670 | 790 | 895 | 465 | 355 | Avec fils et/ou filles à la maison | 4 |
| 280 | 225 | 295 | 315 | 160 | 140 | 1 fils ou fille | 5 |
| 475 | 315 | 345 | 390 | 205 | 155 | 2 fils et/ou filles | 6 |
| 230 | 130 | 150 | 190 | 95 | 60 | 3 fils et/ou filles ou plus | 7 |
| | | | | | | Total des familles comptant un couple | |
| 55 | 180 | 200 | 75 | 130 | 130 | en union libre | 8 |
| 25 | 85 | 105 | 40 | 70 | 80 | Sans fils ni fille à la maison | 9 |
| 35 | 90 | 95 | 40 | 60 | 50 | Avec fils et/ou filles à la maison | 10 |
| 10 | 40 | 60 | 20 | 30 | 20 | 1 fils ou fille | 11 |
| 10 | 30 | 30 | 20 | 15 | 10 | 2 fils et/ou filles | 12 |
| 15 | 20 | - | - | 15 | 15 | 3 fils et/ou filles ou plus | 13 |
| 105 | 370 | 470 | 185 | 200 | 230 | Total des familles monoparentales | 14 |
| 15 | 40 | 70 | 30 | 45 | 30 | Parent de sexe masculin | 15 |
| 10 | 30 | 35 | 30 | 30 | 25 | 1 fils ou fille | 16 |
| - | 10 | 25 | - | - | - | 2 fils et/ou filles | 17 |
| - | - | 15 | - | 10 | 10 | 3 fils et/ou filles ou plus | 18 |
| 90 | 330 | 400 | 160 | 160 | 195 | Parent de sexe féminin | 19 |
| 35 | 145 | 245 | 65 | 90 | 100 | 1 fils ou fille | 20 |
| 50 | 110 | 135 | 75 | 55 | 85 | 2 fils et/ou filles | 21 |
| 10 | 70 | 15 | 20 | 15 | 10 | 3 fils et/ou filles ou plus | 22 |
| | | | | | | Nombre total de fils et/ou de filles jamais mariés à la maison | 23 |
| 2,240 | 2,160 | 2,340 | 2,115 | 1,320 | 1,140 | selon les groupes d'âge | |
| 460 | 665 | 735 | 665 | 380 | 365 | Moins de 6 ans | 24 |
| 885 | 770 | 835 | 810 | 485 | 415 | 6-14 ans | 25 |
| 295 | 250 | 245 | 220 | 135 | 120 | 15-17 ans | 26 |
| 505 | 360 | 360 | 330 | 210 | 130 | 18-24 ans | 27 |
| 95 | 120 | 165 | 95 | 110 | 105 | 25 ans et plus | 28 |
| | | | | | | Nombre moyen de fils et/ou de filles jamais mariés à la maison par famille de recensement (53) | 29 |
| 1.6 | 1.3 | 1.3 | 1.4 | 1.1 | 1.0 | | |
| | | | | | | Nombre total de personnes dans les ménages privés | 30 |
| 5,060 | 6,275 | 6,715 | 5,185 | 4,530 | 4,470 | selon la situation des particuliers dans la famille de recensement et la situation des particuliers dans le ménage | |
| 160 | 1,175 | 1,115 | 305 | 1,070 | 1,370 | Nombre de personnes hors famille | 31 |
| 10 | 225 | 315 | 130 | 195 | 240 | Vivant avec des personnes apparentées (54) | 32 |
| | | | | | | Vivant avec des personnes non | |
| 100 | 265 | 320 | 90 | 195 | 295 | apparentées uniquement | 33 |
| 55 | 680 | 480 | 85 | 690 | 835 | Vivant seules | 34 |
| 4,900 | 5,105 | 5,600 | 4,880 | 3,455 | 3,100 | Nombre de membres d'une famille | 35 |
| | | | | | | Nombre moyen de personnes par | |
| 3.5 | 3.1 | 3.0 | 3.3 | 3.0 | 2.8 | famille de recensement | 36 |
| 140 | 550 | 405 | 140 | 600 | 740 | Nombre total de personnes de 65 ans et plus | 37 |
| | | | | | | Nombre de personnes hors famille de | |
| 20 | 260 | 155 | 40 | 245 | 410 | recensement de 65 ans et plus | 38 |
| - | 50 | 70 | 10 | 30 | 70 | Vivant avec des personnes apparentées (54) | 39 |
| | | | | | | Vivant avec des personnes non | |
| 25 | 10 | - | 10 | - | 25 | apparentées uniquement | 40 |
| - | 200 | 80 | 25 | 220 | 320 | Vivant seules | 41 |
| | | | | | | Nombre de membres d'une famille | |
| 115 | 285 | 250 | 100 | 355 | 325 | de 65 ans et plus | 42 |
| | | | | | | CARACTÉRISTIQUES DE LA FAMILLE ÉCONOMIQUE | |
| | | | | | | Nombre total de familles économiques dans les ménages privés | 43 |
| 1,360 | 1,690 | 1,880 | 1,445 | 1,215 | 1,150 | selon la taille de la famille | |
| 280 | 695 | 720 | 380 | 560 | 585 | 2 personnes | 44 |
| 330 | 395 | 500 | 390 | 265 | 265 | 3 personnes | 45 |
| 480 | 390 | 440 | 445 | 255 | 190 | 4 personnes | 46 |
| 270 | 210 | 225 | 230 | 135 | 110 | 5 personnes ou plus | 47 |
| | | | | | | Nombre total de personnes dans les | |
| 4,905 | 5,325 | 5,915 | 5,010 | 3,650 | 3,345 | familles économiques | 48 |
| | | | | | | Nombre moyen de personnes | |
| 3.6 | 3.2 | 3.1 | 3.5 | 3.0 | 2.9 | par famille économique | 49 |
| | | | | | | Nombre total de personnes hors | |
| 150 | 945 | 800 | 170 | 880 | 1,125 | famille économique | 50 |

See reference material at the end of the publication. - Voir les documents de référence à la fin de la publication.

Table 1. Selected Characteristics for Census Tracts, 1996 Census - 100% Data and 20% Sample Data

| No. | Characteristics | Kitchener 0012 | Kitchener 0013 | Kitchener 0014.01 | Kitchener 0014.02 | Kitchener 0014.03 | Kitchener 0015 |
|-----------------------------------|---|-------------------|-------------------|----------------------|----------------------|----------------------|-------------------|
| POPULATION CHARACTERISTICS | | | | | | | |
| 1 | Population, 1991 (1) | 2,115 | 3,493 | 7,776 | 4,934 | 5,524 | 5,493 |
| 2 | Population, 1996 (2) | 2,065 | 3,433 | 8,017 | 4,803 | 6,343 | 5,415 |
| 3 | Population percentage change, 1991-1996 | -2.4 | -1.7 | 3.1 | -2.7 | 14.8 | -1.4 |
| 4 | Land area in square kilometres, 1996 | 0.75 | 1.50 | 7.04 | 1.78 | 4.23 | 1.61 |
| 5 | Total population (100% data) (3) | 2,065 | 3,435 | 8,015 | 4,800 | 6,345 | 5,415 |
| by sex and age groups | | | | | | | |
| 6 | Male, total | 985 | 1,670 | 3,865 | 2,360 | 3,080 | 2,620 |
| 7 | 0-4 years | 55 | 105 | 250 | 185 | 235 | 160 |
| 8 | 5-9 years | 40 | 95 | 280 | 205 | 185 | 150 |
| 9 | 10-14 years | 45 | 100 | 295 | 190 | 175 | 125 |
| 10 | 15-19 years | 60 | 95 | 335 | 165 | 225 | 135 |
| 11 | 20-24 years | 55 | 125 | 285 | 170 | 195 | 145 |
| 12 | 25-29 years | 110 | 120 | 235 | 150 | 220 | 195 |
| 13 | 30-34 years | 110 | 160 | 240 | 190 | 280 | 250 |
| 14 | 35-39 years | 80 | 140 | 315 | 190 | 255 | 195 |
| 15 | 40-44 years | 75 | 145 | 300 | 180 | 220 | 195 |
| 16 | 45-49 years | 70 | 110 | 295 | 140 | 235 | 160 |
| 17 | 50-54 years | 45 | 95 | 260 | 105 | 175 | 135 |
| 18 | 55-59 years | 40 | 80 | 220 | 135 | 165 | 140 |
| 19 | 60-64 years | 30 | 70 | 190 | 110 | 155 | 150 |
| 20 | 65-69 years | 45 | 60 | 170 | 110 | 160 | 180 |
| 21 | 70-74 years | 40 | 65 | 110 | 70 | 110 | 150 |
| 22 | 75-79 years | 25 | 50 | 50 | 40 | 60 | 100 |
| 23 | 80-84 years | 25 | 25 | 25 | 15 | 30 | 45 |
| 24 | 85 years and over | 15 | 25 | 15 | 10 | 15 | 25 |
| 25 | Female, total | 1,080 | 1,760 | 4,155 | 2,445 | 3,265 | 2,795 |
| 26 | 0-4 years | 60 | 110 | 235 | 175 | 190 | 155 |
| 27 | 5-9 years | 45 | 85 | 305 | 155 | 195 | 145 |
| 28 | 10-14 years | 40 | 95 | 335 | 155 | 215 | 115 |
| 29 | 15-19 years | 50 | 115 | 305 | 185 | 165 | 130 |
| 30 | 20-24 years | 75 | 90 | 275 | 180 | 170 | 160 |
| 31 | 25-29 years | 90 | 125 | 210 | 180 | 225 | 220 |
| 32 | 30-34 years | 100 | 140 | 285 | 215 | 285 | 220 |
| 33 | 35-39 years | 80 | 145 | 350 | 185 | 255 | 190 |
| 34 | 40-44 years | 80 | 140 | 365 | 155 | 245 | 175 |
| 35 | 45-49 years | 65 | 135 | 330 | 165 | 240 | 165 |
| 36 | 50-54 years | 40 | 100 | 240 | 150 | 200 | 135 |
| 37 | 55-59 years | 30 | 65 | 230 | 115 | 185 | 165 |
| 38 | 60-64 years | 50 | 85 | 220 | 140 | 180 | 180 |
| 39 | 65-69 years | 60 | 70 | 160 | 125 | 170 | 205 |
| 40 | 70-74 years | 75 | 100 | 120 | 75 | 145 | 200 |
| 41 | 75-79 years | 55 | 75 | 90 | 40 | 105 | 120 |
| 42 | 80-84 years | 50 | 45 | 60 | 25 | 70 | 60 |
| 43 | 85 years and over | 45 | 50 | 30 | 20 | 40 | 45 |
| 44 | Population 15 years and over | 1,780 | 2,840 | 6,320 | 3,740 | 5,160 | 4,565 |
| by legal marital status | | | | | | | |
| 45 | Never married (single) | 600 | 820 | 1,685 | 1,125 | 1,230 | 1,145 |
| 46 | Legally married (and not separated) | 765 | 1,515 | 3,810 | 2,010 | 3,170 | 2,560 |
| 47 | Separated, but still legally married | 80 | 100 | 160 | 150 | 120 | 160 |
| 48 | Divorced | 150 | 195 | 345 | 260 | 295 | 320 |
| 49 | Widowed | 190 | 215 | 325 | 190 | 345 | 380 |
| 50 | Total population (20% sample data) (4) | 2,065 | 3,395 | 8,015 | 4,800 | 6,330 | 5,410 |
| by mother tongue | | | | | | | |
| 51 | Single responses | 2,045 | 3,360 | 7,920 | 4,725 | 6,220 | 5,360 |
| 52 | English | 1,615 | 2,790 | 5,730 | 3,305 | 4,480 | 4,320 |
| 53 | French | 20 | 50 | 145 | 20 | 105 | 20 |
| 54 | Non-official languages (5) | 410 | 520 | 2,050 | 1,400 | 1,630 | 1,015 |
| 55 | German | 170 | 210 | 455 | 210 | 505 | 590 |
| 56 | Portuguese | 10 | 50 | 165 | 40 | 140 | 40 |
| 57 | Polish | 20 | 50 | 205 | 100 | 165 | 95 |
| 58 | Spanish | 15 | - | 40 | 40 | - | - |
| 59 | Romanian | 25 | 25 | 70 | 140 | 65 | 40 |
| 60 | Other languages (6) | 175 | 180 | 1,105 | 875 | 750 | 250 |
| 61 | Multiple responses | 15 | 30 | 95 | 75 | 110 | 50 |
| 62 | English and French | - | - | 20 | - | 10 | - |
| 63 | English and non-official language | 15 | 35 | 70 | 75 | 100 | 50 |
| 64 | French and non-official language | - | - | 10 | - | - | - |
| 65 | English, French and non-official language | - | - | - | - | - | - |

See reference material at the end of the publication. - Voir les documents de référence à la fin de la publication.

Tableau 1. Certaines caractéristiques des secteurs de recensement, recensement de 1996 - Données intégrales et données-échantillon (20 %)

| Kitchener 0016 | Kitchener 0017 | Kitchener 0018 | Kitchener 0019 | Kitchener 0020 | Kitchener 0021 | Caractéristiques | N° |
|--|----------------|----------------|----------------|----------------|----------------|--|-----------|
| CARACTÉRISTIQUES DE LA POPULATION | | | | | | | |
| 5,614 | 1,500 | 2,183 | 3,696 | 2,667 | 4,859 | Population, 1991 (1) | 1 |
| 5,648 | 1,498 | 2,240 | 3,880 | 2,619 | 4,702 | Population, 1996 (2) | 2 |
| 0.6 | -0.1 | 2.6 | 5.0 | -1.8 | -3.2 | Variation en pourcentage de la population, 1991-1996 | 3 |
| 1.45 | 0.67 | 0.91 | 2.10 | 0.80 | 1.48 | Superficie des terres en kilomètres carrés, 1996 | 4 |
| 5,650 | 1,500 | 2,240 | 3,880 | 2,620 | 4,705 | Population totale (données intégrales) (3) | 5 |
| selon le sexe et les groupes d'âge | | | | | | | |
| Sexe masculin, total | | | | | | | 6 |
| 2,635 | 785 | 1,115 | 1,860 | 1,240 | 2,425 | 0-4 ans | 7 |
| 155 | 30 | 85 | 135 | 95 | 190 | 5-9 ans | 8 |
| 100 | 15 | 90 | 120 | 65 | 125 | 10-14 ans | 9 |
| 110 | 10 | 85 | 90 | 60 | 130 | 15-19 ans | 10 |
| 120 | 35 | 80 | 110 | 55 | 125 | 20-24 ans | 11 |
| 155 | 85 | 80 | 135 | 90 | 205 | 25-29 ans | 12 |
| 315 | 100 | 120 | 175 | 140 | 265 | 30-34 ans | 13 |
| 290 | 105 | 150 | 165 | 135 | 320 | 35-39 ans | 14 |
| 235 | 70 | 110 | 155 | 100 | 240 | 40-44 ans | 15 |
| 205 | 80 | 80 | 125 | 95 | 185 | 45-49 ans | 16 |
| 170 | 55 | 70 | 120 | 90 | 140 | 50-54 ans | 17 |
| 125 | 40 | 50 | 105 | 65 | 100 | 55-59 ans | 18 |
| 110 | 40 | 30 | 85 | 65 | 90 | 60-64 ans | 19 |
| 105 | 30 | 20 | 90 | 40 | 70 | 65-69 ans | 20 |
| 110 | 30 | 20 | 80 | 45 | 70 | 70-74 ans | 21 |
| 125 | 25 | 25 | 65 | 45 | 80 | 75-79 ans | 22 |
| 80 | 15 | 15 | 50 | 40 | 55 | 80-84 ans | 23 |
| 85 | 10 | - | 40 | 15 | 30 | 85 ans et plus | 24 |
| 25 | 5 | 5 | 15 | 15 | 10 | Sexe féminin, total | 25 |
| 3,015 | 715 | 1,125 | 2,020 | 1,380 | 2,275 | 0-4 ans | 26 |
| 150 | 30 | 120 | 125 | 75 | 160 | 5-9 ans | 27 |
| 135 | 15 | 85 | 115 | 50 | 140 | 10-14 ans | 28 |
| 110 | 15 | 80 | 110 | 55 | 105 | 15-19 ans | 29 |
| 120 | 35 | 60 | 100 | 55 | 105 | 20-24 ans | 30 |
| 175 | 75 | 90 | 170 | 85 | 170 | 25-29 ans | 31 |
| 265 | 80 | 115 | 175 | 140 | 235 | 30-34 ans | 32 |
| 255 | 55 | 135 | 170 | 125 | 255 | 35-39 ans | 33 |
| 240 | 50 | 95 | 145 | 120 | 195 | 40-44 ans | 34 |
| 200 | 45 | 85 | 155 | 90 | 155 | 45-49 ans | 35 |
| 155 | 40 | 65 | 120 | 95 | 125 | 50-54 ans | 36 |
| 125 | 30 | 40 | 120 | 75 | 110 | 55-59 ans | 37 |
| 110 | 25 | 35 | 105 | 60 | 70 | 60-64 ans | 38 |
| 110 | 30 | 15 | 90 | 65 | 60 | 65-69 ans | 39 |
| 170 | 45 | 25 | 95 | 60 | 130 | 70-74 ans | 40 |
| 190 | 45 | 40 | 90 | 70 | 110 | 75-79 ans | 41 |
| 195 | 40 | 20 | 55 | 65 | 65 | 80-84 ans | 42 |
| 170 | 25 | 15 | 55 | 65 | 55 | 85 ans et plus | 43 |
| 135 | 30 | 10 | 20 | 35 | 35 | Population totale de 15 ans et plus | 44 |
| selon l'état matrimonial légal | | | | | | | |
| 4,885 | 1,385 | 1,690 | 3,190 | 2,220 | 3,855 | Célibataire (jamais marié(e)) | 45 |
| 1,580 | 685 | 605 | 910 | 745 | 1,400 | Légalement marié(e) et non séparé(e)) | 46 |
| 2,130 | 285 | 755 | 1,750 | 1,005 | 1,630 | Séparé(e), mais toujours légalement marié(e) .. | 47 |
| 175 | 80 | 90 | 110 | 75 | 185 | Divorcé(e) | 48 |
| 440 | 205 | 155 | 225 | 195 | 380 | Veuf ou veuve | 49 |
| 560 | 130 | 85 | 195 | 200 | 260 | | |
| Population totale (données-échantillon (20%)) (4) | | | | | | | 50 |
| selon la langue maternelle | | | | | | | |
| 5,550 | 1,495 | 2,265 | 3,880 | 2,570 | 4,685 | Réponses uniques | 51 |
| 5,490 | 1,460 | 2,200 | 3,810 | 2,470 | 4,645 | Anglais | 52 |
| 4,540 | 1,135 | 1,630 | 3,105 | 1,845 | 3,675 | Français | 53 |
| 95 | 35 | 45 | 95 | 25 | 85 | Langues non officielles (5) | 54 |
| 855 | 295 | 530 | 615 | 605 | 885 | Allemand | 55 |
| 300 | 45 | 65 | 100 | 125 | 115 | Portugais | 56 |
| 60 | 10 | 35 | 10 | 10 | 30 | Polonais | 57 |
| 30 | 10 | 45 | 105 | 10 | 210 | Espagnol | 58 |
| 90 | 20 | 185 | 25 | 15 | 95 | Roumain | 59 |
| 50 | 10 | - | 35 | 150 | 10 | Autres langues (6) | 60 |
| 320 | 205 | 195 | 335 | 295 | 430 | Réponses multiples | 61 |
| 55 | 35 | 70 | 70 | 95 | 40 | Anglais et français | 62 |
| - | 10 | - | 10 | 10 | - | Anglais et langue non officielle | 63 |
| 55 | 25 | 70 | 60 | 85 | 40 | Français et langue non officielle | 64 |
| - | - | - | - | - | - | Anglais, français et langue non officielle | 65 |

See reference material at the end of the publication. - Voir les documents de référence à la fin de la publication.

Table 1. Selected Characteristics for Census Tracts, 1996 Census - 100% Data and 20% Sample Data

| No. | Characteristics | Kitchener 0012 | Kitchener 0013 | Kitchener 0014.01 | Kitchener 0014.02 | Kitchener 0014.03 | Kitchener 0015 |
|---|---|-------------------|-------------------|----------------------|----------------------|----------------------|-------------------|
| POPULATION CHARACTERISTICS | | | | | | | |
| by home language | | | | | | | |
| 1 | Single responses | 2,030 | 3,345 | 7,815 | 4,705 | 6,080 | 5,305 |
| 2 | English | 1,835 | 3,110 | 6,930 | 3,895 | 5,380 | 4,900 |
| 3 | French | - | 25 | 55 | - | 35 | - |
| 4 | Non-official languages (5) | 195 | 210 | 830 | 805 | 670 | 405 |
| 5 | Portuguese | - | 30 | 80 | 35 | 55 | 20 |
| 6 | German | 65 | 60 | 85 | 55 | 120 | 225 |
| 7 | Polish | 10 | 20 | 140 | 55 | 85 | 25 |
| 8 | Spanish | - | 10 | 45 | 10 | - | 10 |
| 9 | Chinese | - | - | 10 | - | 15 | - |
| 10 | Other languages (6) | 125 | 100 | 460 | 655 | 385 | 120 |
| 11 | Multiple responses | 30 | 45 | 205 | 95 | 250 | 100 |
| by knowledge of official languages | | | | | | | |
| 12 | English only | 1,975 | 3,105 | 7,265 | 4,390 | 5,935 | 5,170 |
| 13 | French only | - | - | - | - | - | - |
| 14 | English and French | 70 | 275 | 635 | 290 | 320 | 205 |
| 15 | Neither English nor French | 20 | 15 | 110 | 125 | 70 | 35 |
| by knowledge of non-official languages (5) (7) | | | | | | | |
| 16 | German | 190 | 270 | 590 | 270 | 580 | 675 |
| 17 | Portuguese | - | 50 | 205 | 55 | 135 | 55 |
| 18 | Spanish | 10 | 15 | 95 | 70 | 20 | 35 |
| 19 | Polish | 25 | 65 | 305 | 135 | 220 | 125 |
| 20 | Chinese | - | - | 50 | - | 20 | - |
| 21 | Romanian | 65 | 30 | 75 | 150 | 75 | 50 |
| 22 | Italian | 15 | 10 | 120 | 55 | 150 | 35 |
| by first official language spoken | | | | | | | |
| 23 | English | 2,030 | 3,330 | 7,740 | 4,610 | 6,145 | 5,330 |
| 24 | French | 20 | 45 | 135 | 25 | 100 | 20 |
| 25 | English and French | - | - | 35 | 50 | 10 | 20 |
| 26 | Neither English nor French | 15 | 20 | 110 | 115 | 70 | 35 |
| 27 | Official language minority - (number) (8) | 20 | 45 | 150 | 50 | 105 | 35 |
| 28 | Official language minority - (percentage) (8) | 1.0 | 1.3 | 1.9 | 1.0 | 1.7 | 0.6 |
| by ethnic origin (9) | | | | | | | |
| 29 | English | 455 | 1,060 | 1,920 | 1,070 | 1,395 | 1,420 |
| 30 | Canadian (15) | 520 | 820 | 2,100 | 1,110 | 1,600 | 1,675 |
| 31 | German | 675 | 1,100 | 2,220 | 1,360 | 1,905 | 2,075 |
| 32 | Scottish | 350 | 680 | 1,365 | 750 | 1,065 | 1,090 |
| 33 | Irish | 315 | 790 | 1,055 | 735 | 795 | 740 |
| 34 | French | 230 | 435 | 545 | 475 | 590 | 345 |
| 35 | Polish | 70 | 200 | 475 | 190 | 475 | 330 |
| 36 | Portuguese | 20 | 55 | 210 | 55 | 170 | 80 |
| 37 | Dutch (Netherlands) (11) | 135 | 205 | 135 | 90 | 160 | 205 |
| 38 | Italian | 65 | 100 | 325 | 100 | 330 | 140 |
| 39 | South Asian origins (16) | 30 | 20 | 235 | 70 | 85 | 25 |
| 40 | Ukrainian | 50 | 65 | 245 | 125 | 140 | 145 |
| 41 | Aboriginal origins (17) | 40 | 45 | 135 | 75 | 35 | 90 |
| 42 | Chinese (12) | 20 | 10 | 100 | 25 | 25 | 15 |
| 43 | Hungarian (Magyar) | 30 | 35 | 220 | 85 | 115 | 30 |
| by Aboriginal population | | | | | | | |
| 44 | Total Aboriginal population (18) | 20 | 40 | 35 | 25 | 10 | 45 |
| 45 | Total non-Aboriginal population | 2,045 | 3,350 | 7,980 | 4,775 | 6,320 | 5,365 |
| by visible minority population | | | | | | | |
| 46 | Total visible minority population (19) | 165 | 120 | 670 | 530 | 235 | 100 |
| 47 | Black | 30 | - | 85 | 110 | 45 | 15 |
| 48 | South Asian | 55 | 20 | 230 | 70 | 105 | 30 |
| 49 | Chinese | 10 | 10 | 75 | - | 15 | - |
| 50 | Korean | - | - | 40 | - | - | - |
| 51 | Japanese | - | 10 | 55 | 10 | - | - |
| 52 | Southeast Asian | 35 | 40 | 40 | 195 | 50 | 10 |
| 53 | Filipino | 15 | 10 | 30 | - | - | 10 |
| 54 | Arab/West Asian | - | - | 40 | 130 | 15 | - |
| 55 | Latin American | 10 | - | 15 | 20 | - | 30 |
| 56 | Visible minority, n.i.e. (20) | - | 30 | 30 | - | - | - |
| 57 | Multiple visible minority (21) | 15 | - | 25 | - | - | - |
| by citizenship | | | | | | | |
| 58 | Canadian citizenship (22) | 1,975 | 3,260 | 7,680 | 4,440 | 6,110 | 5,180 |
| 59 | Citizenship other than Canadian | 85 | 135 | 335 | 360 | 220 | 225 |

See reference material at the end of the publication. - Voir les documents de référence à la fin de la publication.

Tableau 1. Certaines caractéristiques des secteurs de recensement, recensement de 1996 - Données intégrales et données-échantillon (20 %)

| Kitchener 0016 | Kitchener 0017 | Kitchener 0018 | Kitchener 0019 | Kitchener 0020 | Kitchener 0021 | Caractéristiques | N° |
|--|----------------|----------------|----------------|----------------|----------------|---|----|
| CARACTÉRISTIQUES DE LA POPULATION | | | | | | | |
| selon la langue parlée à la maison | | | | | | | |
| 5,475 | 1,485 | 2,185 | 3,850 | 2,460 | 4,610 | Réponses uniques | 1 |
| 5,130 | 1,365 | 1,805 | 3,520 | 2,115 | 4,135 | Anglais | 2 |
| 35 | 10 | 20 | - | - | - | Français | 3 |
| 310 | 105 | 360 | 325 | 345 | 475 | Langues non officielles (5) | 4 |
| 30 | - | 35 | - | - | 15 | Portugais | 5 |
| 70 | - | 20 | 30 | 20 | 25 | Allemand | 6 |
| 10 | - | 20 | 60 | - | 125 | Polonais | 7 |
| 40 | 15 | 135 | 25 | 10 | 65 | Espagnol | 8 |
| 35 | 10 | - | - | 20 | 30 | Chinois | 9 |
| 135 | 75 | 145 | 200 | 290 | 210 | Autres langues (6) | 10 |
| 75 | 15 | 80 | 25 | 110 | 70 | Réponses multiples | 11 |
| selon la connaissance des langues officielles | | | | | | | |
| 5,075 | 1,290 | 2,035 | 3,435 | 2,330 | 4,350 | Anglais seulement | 12 |
| - | - | - | - | - | - | Français seulement | 13 |
| 435 | 190 | 175 | 410 | 185 | 235 | Anglais et français | 14 |
| 40 | 15 | 50 | 35 | 50 | 95 | Ni l'anglais ni le français | 15 |
| selon la connaissance des langues non officielles (5) (7) | | | | | | | |
| 430 | 85 | 100 | 185 | 220 | 255 | Allemand | 16 |
| 70 | 25 | 35 | 25 | 15 | 30 | Portugais | 17 |
| 145 | 60 | 260 | 50 | 45 | 160 | Espagnol | 18 |
| 55 | 15 | 60 | 120 | 10 | 265 | Polonais | 19 |
| 50 | 20 | - | 10 | 55 | 35 | Chinois | 20 |
| 65 | 10 | - | 45 | 190 | - | Roumain | 21 |
| 50 | 15 | 15 | 20 | - | 30 | Italien | 22 |
| selon la première langue officielle parlée | | | | | | | |
| 5,420 | 1,445 | 2,160 | 3,735 | 2,490 | 4,505 | Anglais | 23 |
| 90 | 30 | 50 | 95 | 15 | 80 | Français | 24 |
| - | 10 | 10 | 15 | 10 | - | Anglais et français | 25 |
| 40 | 15 | 50 | 35 | 50 | 95 | Ni l'anglais ni le français | 26 |
| 90 | 35 | 55 | 100 | 20 | 80 | Minorité de langue officielle - (nombre) (8) | 27 |
| 1.6 | 2.3 | 2.4 | 2.6 | 0.8 | 1.7 | Minorité de langue officielle - (pourcentage) (8) | 28 |
| selon l'origine ethnique (9) | | | | | | | |
| 1,725 | 495 | 500 | 1,085 | 700 | 1,330 | Anglais | 29 |
| 1,380 | 275 | 650 | 1,225 | 520 | 1,000 | Canadien (15) | 30 |
| 1,690 | 310 | 455 | 895 | 735 | 1,220 | Allemand | 31 |
| 1,160 | 245 | 265 | 810 | 385 | 655 | Écossais | 32 |
| 985 | 270 | 265 | 695 | 390 | 785 | Irlandais | 33 |
| 550 | 140 | 220 | 345 | 205 | 645 | Français | 34 |
| 200 | 50 | 120 | 160 | 65 | 480 | Polonais | 35 |
| 130 | 35 | 35 | 30 | 45 | 75 | Portugais | 36 |
| 265 | 100 | 80 | 140 | 110 | 190 | Hollandais (Néerlandais) (11) | 37 |
| 220 | 35 | 25 | 90 | 30 | 120 | Italien | 38 |
| 20 | 35 | 30 | 105 | 85 | 25 | Origines sud-asiatiques (16) | 39 |
| 205 | 25 | 25 | 180 | 100 | 220 | Ukrainien | 40 |
| 120 | 30 | 45 | 40 | 40 | 230 | Origines autochtones (17) | 41 |
| 80 | 20 | - | - | 55 | 130 | Chinois (12) | 42 |
| 80 | 25 | 15 | 80 | 30 | 60 | Hongrois (Magyar) | 43 |
| selon la population autochtone | | | | | | | |
| 35 | 15 | 25 | 25 | 15 | 115 | Population autochtone totale (18) | 44 |
| 5,515 | 1,485 | 2,245 | 3,855 | 2,560 | 4,575 | Population non autochtone totale | 45 |
| selon la population des minorités visibles | | | | | | | |
| 260 | 210 | 425 | 280 | 250 | 315 | Total des minorités visibles (19) | 46 |
| 65 | 50 | 55 | 65 | 10 | 10 | Noir | 47 |
| 15 | 30 | 30 | 100 | 55 | 25 | Sud-Asiatique | 48 |
| 55 | 15 | 10 | 10 | 40 | 75 | Chinois | 49 |
| - | - | - | - | 20 | - | Coréen | 50 |
| 10 | - | - | - | 10 | - | Japonais | 51 |
| 10 | 75 | 60 | 95 | 45 | 110 | Asiatique du Sud-Est | 52 |
| 20 | - | 15 | - | - | - | Philippin | 53 |
| - | 10 | - | - | 15 | 10 | Arabe/Asiatique occidentale | 54 |
| 80 | 20 | 245 | - | 10 | 80 | Latino-Américain | 55 |
| - | - | 10 | 15 | 25 | - | Minorité visible, n.i.a. (20) | 56 |
| - | 10 | - | - | 15 | 10 | Minorités visibles multiples (21) | 57 |
| selon la citoyenneté | | | | | | | |
| 5,320 | 1,385 | 2,060 | 3,625 | 2,300 | 4,365 | Citoyenneté canadienne (22) | 58 |
| 230 | 115 | 205 | 260 | 275 | 320 | Citoyenneté autre que canadienne | 59 |

See reference material at the end of the publication. - Voir les documents de référence à la fin de la publication.

Table 1. Selected Characteristics for Census Tracts, 1996 Census - 100% Data and 20% Sample Data

| No. | Characteristics | Kitchener 0012 | Kitchener 0013 | Kitchener 0014.01 | Kitchener 0014.02 | Kitchener 0014.03 | Kitchener 0015 |
|---|--|-------------------|-------------------|----------------------|----------------------|----------------------|-------------------|
| POPULATION CHARACTERISTICS | | | | | | | |
| by place of birth | | | | | | | |
| 1 | Non-immigrant population (23) | 1,580 | 2,745 | 6,060 | 3,470 | 4,740 | 4,325 |
| 2 | Born in province of residence | 1,365 | 2,470 | 5,380 | 3,045 | 4,295 | 3,885 |
| 3 | Immigrant population | 485 | 645 | 1,900 | 1,290 | 1,585 | 1,085 |
| 4 | United States | 20 | 25 | 60 | 10 | 40 | 65 |
| 5 | Central and South America | 15 | 10 | 60 | 60 | 45 | 50 |
| 6 | Caribbean and Bermuda | 15 | - | 50 | 30 | 30 | 10 |
| 7 | United Kingdom | 45 | 90 | 240 | 70 | 175 | 120 |
| 8 | Other Europe (24) | 320 | 430 | 1,150 | 780 | 1,170 | 820 |
| 9 | Africa | - | 35 | 65 | 40 | 10 | - |
| 10 | India | - | - | 65 | 50 | 10 | 10 |
| 11 | Other Asia and the Middle East (25) | 50 | 55 | 215 | 240 | 105 | 15 |
| 12 | Oceania and other (26) | - | - | - | - | 10 | - |
| 13 | Non-permanent residents | - | 10 | 50 | 45 | - | - |
| 14 | Total immigrant population | 480 | 645 | 1,900 | 1,290 | 1,590 | 1,085 |
| by period of immigration | | | | | | | |
| 15 | Before 1961 | 190 | 280 | 490 | 255 | 565 | 575 |
| 16 | 1961-1970 | 115 | 170 | 445 | 160 | 465 | 200 |
| 17 | 1971-1980 | 80 | 45 | 470 | 140 | 300 | 110 |
| 18 | 1981-1990 | 70 | 130 | 350 | 420 | 215 | 120 |
| 19 | 1991-1996 (27) | 30 | 20 | 140 | 315 | 40 | 70 |
| by age at immigration | | | | | | | |
| 20 | 0-4 years | 40 | 70 | 155 | 160 | 145 | 100 |
| 21 | 5-19 years | 120 | 225 | 560 | 310 | 415 | 265 |
| 22 | 20 years and over | 320 | 355 | 1,190 | 820 | 1,030 | 715 |
| 23 | Total population 1 year and over (28) | 2,025 | 3,360 | 7,930 | 4,735 | 6,250 | 5,365 |
| by place of residence 1 year ago (mobility) | | | | | | | |
| 24 | Non-movers | 1,620 | 3,025 | 6,625 | 3,690 | 5,700 | 4,670 |
| 25 | Movers | 405 | 330 | 1,305 | 1,045 | 545 | 690 |
| 26 | Non-migrants | 250 | 235 | 930 | 740 | 350 | 475 |
| 27 | Migrants | 155 | 95 | 375 | 305 | 195 | 215 |
| 28 | Internal migrants | 155 | 75 | 315 | 270 | 175 | 210 |
| 29 | Intraprovincial migrants | 145 | 75 | 235 | 225 | 170 | 180 |
| 30 | Interprovincial migrants | 15 | 10 | 75 | 45 | 10 | 25 |
| 31 | External migrants | - | 15 | 65 | 35 | 20 | 10 |
| 32 | Total population 5 years and over (29) | 1,915 | 3,180 | 7,530 | 4,450 | 5,910 | 5,095 |
| by place of residence 5 years ago (mobility) | | | | | | | |
| 33 | Non-movers | 1,010 | 1,795 | 4,340 | 2,365 | 3,495 | 3,340 |
| 34 | Movers | 905 | 1,385 | 3,190 | 2,080 | 2,415 | 1,755 |
| 35 | Non-migrants | 635 | 985 | 2,285 | 1,295 | 1,740 | 1,225 |
| 36 | Migrants | 265 | 400 | 905 | 780 | 670 | 530 |
| 37 | Internal migrants | 250 | 380 | 745 | 480 | 620 | 500 |
| 38 | Intraprovincial migrants | 225 | 335 | 575 | 445 | 575 | 415 |
| 39 | Interprovincial migrants | 20 | 45 | 170 | 40 | 45 | 85 |
| 40 | External migrants | 20 | 25 | 160 | 300 | 50 | 25 |
| 41 | Total population 15-24 years | 250 | 355 | 1,205 | 715 | 750 | 565 |
| by school attendance | | | | | | | |
| 42 | Not attending school | 85 | 135 | 345 | 230 | 220 | 195 |
| 43 | Attending school full time | 145 | 200 | 800 | 425 | 480 | 340 |
| 44 | Attending school part time | 25 | 20 | 55 | 60 | 40 | 25 |
| 45 | Total population 15 years and over | 1,800 | 2,810 | 6,325 | 3,745 | 5,140 | 4,560 |
| by highest level of schooling | | | | | | | |
| 46 | Less than grade 9 (30) | 305 | 260 | 540 | 400 | 625 | 520 |
| 47 | Grades 9 to 13 without secondary school graduation certificate | 460 | 605 | 1,660 | 925 | 1,070 | 1,255 |
| 48 | Grades 9 to 13 with secondary school graduation certificate | 155 | 450 | 970 | 570 | 725 | 670 |
| 49 | Trades certificate or diploma | 75 | 100 | 200 | 175 | 215 | 120 |
| 50 | Other non-university education only (31) | 415 | 765 | 1,465 | 1,020 | 1,495 | 1,150 |
| 51 | Without certificate or diploma | 80 | 190 | 390 | 305 | 390 | 305 |
| 52 | With certificate or diploma (32) | 335 | 570 | 1,070 | 710 | 1,100 | 840 |
| 53 | University without degree | 140 | 270 | 615 | 280 | 390 | 350 |
| 54 | Without certificate or diploma | 70 | 155 | 290 | 175 | 195 | 250 |
| 55 | With certificate or diploma (33) | 70 | 115 | 325 | 100 | 190 | 95 |
| 56 | University with bachelor's degree or higher | 245 | 360 | 875 | 375 | 620 | 500 |

See reference material at the end of the publication. - Voir les documents de référence à la fin de la publication.

Tableau 1. Certaines caractéristiques des secteurs de recensement, recensement de 1996 - Données intégrales et données-échantillon (20 %)

| Kitchener 0016 | Kitchener 0017 | Kitchener 0018 | Kitchener 0019 | Kitchener 0020 | Kitchener 0021 | Caractéristiques | N° |
|---|-------------------|-------------------|-------------------|-------------------|-------------------|--|-----------|
| CARACTÉRISTIQUES DE LA POPULATION | | | | | | | |
| selon le lieu de naissance | | | | | | | |
| 4,455 | 1,075 | 1,600 | 3,020 | 1,860 | 3,740 | Population non immigrante (23) | 1 |
| 3,850 | 875 | 1,360 | 2,610 | 1,675 | 3,305 | Née dans la province de résidence | 2 |
| 1,070 | 380 | 665 | 850 | 690 | 905 | Population immigrante | 3 |
| 85 | 10 | 30 | 95 | 15 | 40 | États-Unis | 4 |
| 85 | 35 | 205 | 45 | 90 | 90 | Amérique centrale et du Sud | 5 |
| 40 | 10 | 30 | 25 | - | 15 | Caraïbes et Bermudes | 6 |
| 195 | 85 | 65 | 150 | 80 | 110 | Royaume-Uni | 7 |
| 570 | 145 | 235 | 410 | 390 | 455 | Autre Europe (24) | 8 |
| 20 | 15 | 15 | 25 | 10 | 10 | Afrique | 9 |
| 20 | 20 | - | - | - | 20 | Inde | 10 |
| 60 | 65 | 80 | 100 | 100 | 160 | Autre Asie et Moyen-Orient (25) | 11 |
| - | - | - | - | - | 10 | Océanie et autres (26) | 12 |
| 25 | 45 | - | 10 | 20 | 40 | Résidents non permanents | 13 |
| 1,075 | 380 | 665 | 855 | 690 | 900 | Population immigrante totale | 14 |
| selon la période d'immigration | | | | | | | |
| 440 | 95 | 90 | 195 | 160 | 280 | Avant 1961 | 15 |
| 195 | 40 | 35 | 135 | 50 | 125 | 1961-1970 | 16 |
| 180 | 60 | 115 | 100 | 50 | 150 | 1971-1980 | 17 |
| 190 | 100 | 185 | 195 | 235 | 230 | 1981-1990 | 18 |
| 65 | 85 | 240 | 225 | 205 | 115 | 1991-1996 (27) | 19 |
| selon l'âge à l'immigration | | | | | | | |
| 120 | 25 | 115 | 125 | 75 | 115 | 0-4 ans | 20 |
| 305 | 90 | 225 | 190 | 185 | 230 | 5-19 ans | 21 |
| 645 | 270 | 325 | 540 | 430 | 555 | 20 ans et plus | 22 |
| 5,495 | 1,490 | 2,230 | 3,815 | 2,540 | 4,600 | Population totale de 1 an et plus (28) | 23 |
| selon le lieu de résidence 1 an auparavant (mobilité) | | | | | | | |
| 4,415 | 915 | 1,705 | 2,920 | 2,050 | 3,470 | Personnes n'ayant pas déménagé | 24 |
| 1,080 | 570 | 525 | 895 | 490 | 1,130 | Personnes ayant déménagé | 25 |
| 805 | 330 | 300 | 520 | 280 | 750 | Non-migrants | 26 |
| 280 | 235 | 225 | 375 | 210 | 385 | Migrants | 27 |
| 245 | 220 | 205 | 295 | 195 | 360 | Migrants internes | 28 |
| 190 | 205 | 130 | 245 | 175 | 325 | Migrants infraprovinciaux | 29 |
| 50 | 15 | 75 | 45 | 25 | 40 | Migrants interprovinciaux | 30 |
| 30 | 15 | 20 | 80 | 10 | 20 | Migrants externes | 31 |
| 5,245 | 1,475 | 2,055 | 3,615 | 2,405 | 4,340 | Population totale de 5 ans et plus (29) | 32 |
| selon le lieu de résidence 5 ans auparavant (mobilité) | | | | | | | |
| 2,315 | 450 | 870 | 1,755 | 1,070 | 2,255 | Personnes n'ayant pas déménagé | 33 |
| 2,930 | 1,020 | 1,190 | 1,860 | 1,330 | 2,080 | Personnes ayant déménagé | 34 |
| 1,680 | 530 | 625 | 1,045 | 725 | 1,185 | Non-migrants | 35 |
| 1,245 | 495 | 565 | 815 | 610 | 895 | Migrants | 36 |
| 1,165 | 415 | 375 | 650 | 370 | 780 | Migrants internes | 37 |
| 1,035 | 350 | 275 | 585 | 360 | 700 | Migrants infraprovinciaux | 38 |
| 130 | 60 | 95 | 65 | 10 | 80 | Migrants interprovinciaux | 39 |
| 80 | 80 | 190 | 160 | 240 | 115 | Migrants externes | 40 |
| 625 | 215 | 300 | 510 | 275 | 580 | Population totale de 15 à 24 ans | 41 |
| selon la fréquentation scolaire | | | | | | | |
| 235 | 90 | 150 | 185 | 110 | 310 | Ne fréquentant pas l'école | 42 |
| 350 | 90 | 145 | 275 | 140 | 255 | Fréquentant l'école à plein temps | 43 |
| 30 | 35 | 10 | 50 | 25 | 10 | Fréquentant l'école à temps partiel | 44 |
| 4,790 | 1,360 | 1,670 | 3,180 | 2,210 | 3,845 | Population totale de 15 ans et plus | 45 |
| selon le plus haut niveau de scolarité atteint | | | | | | | |
| 475 | 195 | 205 | 160 | 195 | 615 | Niveau inférieur à la 9e année (30) | 46 |
| 1,020 | 325 | 455 | 665 | 465 | 1,060 | 9e - 13e année sans certificat d'études secondaires | 47 |
| 620 | 175 | 255 | 475 | 320 | 425 | 9e - 13e année avec certificat d'études secondaires | 48 |
| 110 | 35 | 65 | 95 | 65 | 145 | Certificat ou diplôme d'une école de métiers | 49 |
| 1,185 | 335 | 400 | 735 | 530 | 865 | Autres études non universitaires seulement (31) | 50 |
| 395 | 150 | 85 | 140 | 195 | 260 | Sans certificat ou diplôme | 51 |
| 785 | 180 | 315 | 590 | 330 | 600 | Avec certificat ou diplôme (32) | 52 |
| 445 | 130 | 120 | 345 | 215 | 330 | Études universitaires sans grade | 53 |
| 225 | 80 | 45 | 205 | 125 | 175 | Sans certificat ou diplôme | 54 |
| 220 | 50 | 75 | 140 | 85 | 155 | Avec certificat ou diplôme (33) | 55 |
| 925 | 170 | 165 | 705 | 425 | 400 | Études universitaires avec baccalauréat ou diplôme supérieur | 56 |

See reference material at the end of the publication. - Voir les documents de référence à la fin de la publication.

Table 1. Selected Characteristics for Census Tracts, 1996 Census - 100% Data and 20% Sample Data

| No. | Characteristics | Kitchener 0012 | Kitchener 0013 | Kitchener 0014.01 | Kitchener 0014.02 | Kitchener 0014.03 | Kitchener 0015 |
|---------------------------------------|--|-------------------|-------------------|----------------------|----------------------|----------------------|-------------------|
| POPULATION CHARACTERISTICS | | | | | | | |
| by combinations of unpaid work | | | | | | | |
| 1 | Males 15 years and over | 845 | 1,360 | 3,050 | 1,780 | 2,490 | 2,185 |
| 2 | Reported unpaid work (34) | 690 | 1,210 | 2,730 | 1,505 | 2,165 | 1,900 |
| 3 | Housework and child care and care to seniors | 40 | 80 | 195 | 80 | 200 | 120 |
| 4 | Housework and child care only | 145 | 315 | 830 | 500 | 570 | 505 |
| 5 | Housework and care to seniors only | 50 | 80 | 215 | 80 | 165 | 180 |
| 6 | Child care and care to seniors only | - | - | - | 15 | 10 | 10 |
| 7 | Housework only | 440 | 725 | 1,445 | 810 | 1,190 | 1,020 |
| 8 | Child care only | - | - | 25 | 15 | 15 | 45 |
| 9 | Care to seniors only | 10 | - | 10 | 10 | 15 | 20 |
| 10 | Females 15 years and over | 950 | 1,445 | 3,270 | 1,960 | 2,655 | 2,375 |
| 11 | Reported unpaid work (34) | 855 | 1,380 | 3,085 | 1,850 | 2,515 | 2,215 |
| 12 | Housework and child care and care to seniors | 90 | 85 | 315 | 205 | 360 | 230 |
| 13 | Housework and child care only | 175 | 395 | 1,095 | 620 | 650 | 685 |
| 14 | Housework and care to seniors only | 80 | 160 | 265 | 195 | 255 | 195 |
| 15 | Child care and care to seniors only | - | - | - | 20 | - | - |
| 16 | Housework only | 505 | 730 | 1,390 | 790 | 1,225 | 1,070 |
| 17 | Child care only | - | 10 | 10 | 15 | 15 | 15 |
| 18 | Care to seniors only | - | - | 10 | - | 15 | 20 |
| by labour force activity | | | | | | | |
| 19 | Males 15 years and over | 850 | 1,360 | 3,050 | 1,785 | 2,485 | 2,185 |
| 20 | In the labour force | 540 | 990 | 2,320 | 1,345 | 1,875 | 1,485 |
| 21 | Employed | 515 | 925 | 2,175 | 1,200 | 1,745 | 1,360 |
| 22 | Unemployed | 25 | 65 | 140 | 140 | 130 | 120 |
| 23 | Unemployment rate | 4.6 | 6.6 | 6.0 | 10.4 | 6.9 | 8.1 |
| 24 | Participation rate | 63.5 | 72.8 | 76.1 | 75.4 | 75.5 | 68.0 |
| 25 | Females 15 years and over | 950 | 1,445 | 3,270 | 1,965 | 2,650 | 2,375 |
| 26 | In the labour force | 550 | 885 | 2,010 | 1,160 | 1,670 | 1,350 |
| 27 | Employed | 490 | 860 | 1,855 | 970 | 1,550 | 1,260 |
| 28 | Unemployed | 55 | 30 | 155 | 185 | 120 | 90 |
| 29 | Unemployment rate | 10.0 | 3.4 | 7.7 | 15.9 | 7.2 | 6.7 |
| 30 | Participation rate | 57.9 | 61.2 | 61.5 | 59.0 | 63.0 | 56.8 |
| 31 | Both sexes - Unemployment rate | 7.8 | 5.1 | 6.8 | 13.2 | 7.1 | 7.6 |
| 32 | 15-24 years | 22.9 | 17.4 | 14.1 | 19.4 | 17.0 | 15.1 |
| 33 | 25 years and over | 4.9 | 3.3 | 5.1 | 11.6 | 5.0 | 6.2 |
| 34 | Both sexes - Participation rate | 60.4 | 66.8 | 68.4 | 66.8 | 69.0 | 62.2 |
| 35 | 15-24 years | 70.0 | 63.9 | 67.9 | 72.5 | 74.7 | 76.1 |
| 36 | 25 years and over | 59.5 | 67.5 | 68.5 | 65.5 | 68.0 | 60.2 |
| 37 | Total labour force 15 years and over | 1,090 | 1,875 | 4,330 | 2,500 | 3,545 | 2,835 |
| by industry divisions | | | | | | | |
| 38 | Industry - Not applicable (35) | 10 | 40 | 110 | 160 | 50 | 85 |
| 39 | All industries (36) | 1,080 | 1,835 | 4,220 | 2,345 | 3,495 | 2,745 |
| 40 | Primary industries (37) | - | 10 | 10 | 15 | 40 | 15 |
| 41 | Manufacturing industries | 210 | 430 | 1,030 | 620 | 1,015 | 650 |
| 42 | Construction industries | 45 | 110 | 240 | 170 | 170 | 180 |
| 43 | Transportation and storage industries | 25 | 85 | 80 | 70 | 110 | 75 |
| 44 | Communication and other utility industries | 20 | 35 | 30 | 30 | 80 | 50 |
| 45 | Wholesale and retail trades industries | 170 | 265 | 905 | 435 | 555 | 570 |
| 46 | Finance, insurance, real estate industries | 70 | 120 | 385 | 165 | 270 | 100 |
| 47 | Business service industries | 70 | 135 | 255 | 70 | 240 | 220 |
| 48 | Government service industries (38) | 55 | 60 | 165 | 55 | 105 | 115 |
| 49 | Educational service industries | 80 | 150 | 285 | 145 | 235 | 185 |
| 50 | Health and social service industries (38) | 115 | 190 | 360 | 190 | 255 | 245 |
| 51 | Accommodation, food and beverage service industries | 130 | 100 | 235 | 220 | 200 | 180 |
| 52 | Other service industries (38) | 95 | 145 | 230 | 145 | 210 | 150 |

See reference material at the end of the publication. - Voir les documents de référence à la fin de la publication.

Tableau 1. Certaines caractéristiques des secteurs de recensement, recensement de 1996 - Données intégrales et données-échantillon (20 %)

| Kitchener 0016 | Kitchener 0017 | Kitchener 0018 | Kitchener 0019 | Kitchener 0020 | Kitchener 0021 | Caractéristiques | N° |
|---|----------------|----------------|----------------|----------------|----------------|--|-----------|
| CARACTÉRISTIQUES DE LA POPULATION | | | | | | | |
| selon les combinaisons de travail non rémunéré | | | | | | | |
| 2,235 | 720 | 850 | 1,505 | 1,010 | 1,975 | Hommes de 15 ans et plus | 1 |
| 1,960 | 585 | 725 | 1,330 | 900 | 1,635 | Travail non rémunéré déclaré (34) | 2 |
| 90 | 30 | 25 | 95 | 20 | 65 | Travaux ménagers et soins aux enfants et soins aux personnes âgées | 3 |
| 370 | 50 | 250 | 385 | 200 | 460 | Travaux ménagers et soins aux enfants seulement | 4 |
| 215 | 25 | 40 | 95 | 85 | 145 | Travaux ménagers et soins aux personnes âgées seulement | 5 |
| - | - | - | - | - | - | Soins aux enfants et soins aux personnes âgées seulement | 6 |
| 1,260 | 455 | 395 | 725 | 560 | 930 | Travaux ménagers seulement | 7 |
| 15 | 10 | - | 20 | 15 | 20 | Soins aux enfants seulement | 8 |
| 10 | 10 | 10 | 10 | 15 | - | Soins aux personnes âgées seulement | 9 |
| 2,555 | 645 | 815 | 1,675 | 1,200 | 1,870 | Femmes de 15 ans et plus | 10 |
| 2,335 | 540 | 745 | 1,570 | 1,130 | 1,695 | Travail non rémunéré déclaré (34) | 11 |
| 125 | 35 | 40 | 195 | 75 | 120 | Travaux ménagers et soins aux enfants et soins aux personnes âgées | 12 |
| 490 | 80 | 330 | 445 | 285 | 615 | Travaux ménagers et soins aux enfants seulement | 13 |
| 275 | 60 | 50 | 150 | 115 | 170 | Travaux ménagers et soins aux personnes âgées seulement | 14 |
| - | - | - | - | - | - | Soins aux enfants et soins aux personnes âgées seulement | 15 |
| 1,435 | 355 | 315 | 765 | 640 | 780 | Travaux ménagers seulement | 16 |
| - | 10 | - | 15 | 10 | - | Soins aux enfants seulement | 17 |
| - | - | 10 | - | - | 10 | Soins aux personnes âgées seulement | 18 |
| selon l'activité | | | | | | | |
| 2,235 | 720 | 850 | 1,505 | 1,015 | 1,970 | Hommes de 15 ans et plus | 19 |
| 1,605 | 510 | 640 | 1,095 | 755 | 1,400 | Faisant partie de la population active | 20 |
| 1,490 | 400 | 565 | 1,000 | 720 | 1,250 | Occupés | 21 |
| 115 | 110 | 75 | 95 | 35 | 155 | Chômeurs | 22 |
| 7.2 | 21.6 | 11.7 | 8.7 | 4.6 | 11.1 | Taux de chômage | 23 |
| 71.8 | 70.8 | 75.3 | 72.8 | 74.4 | 71.1 | Taux d'activité | 24 |
| 2,555 | 640 | 815 | 1,675 | 1,205 | 1,870 | Femmes de 15 ans et plus | 25 |
| 1,465 | 365 | 535 | 1,030 | 715 | 1,130 | Faisant partie de la population active | 26 |
| 1,340 | 300 | 485 | 960 | 690 | 1,035 | Occupées | 27 |
| 125 | 65 | 50 | 70 | 20 | 95 | Chômeuses | 28 |
| 8.5 | 17.8 | 9.3 | 6.8 | 2.8 | 8.4 | Taux de chômage | 29 |
| 57.3 | 57.0 | 65.6 | 61.5 | 59.3 | 60.4 | Taux d'activité | 30 |
| 7.8 | 20.0 | 11.0 | 7.8 | 4.1 | 9.7 | Les deux sexes - Taux de chômage | 31 |
| 14.0 | 16.1 | 28.6 | 17.9 | 5.9 | 16.9 | 15-24 ans | 32 |
| 6.6 | 21.0 | 7.3 | 5.6 | 4.2 | 8.4 | 25 ans et plus | 33 |
| 64.1 | 64.1 | 70.7 | 66.7 | 66.3 | 65.8 | Les deux sexes - Taux d'activité | 34 |
| 69.6 | 72.7 | 70.0 | 65.7 | 61.8 | 65.5 | 15-24 ans | 35 |
| 63.3 | 62.4 | 71.1 | 66.9 | 67.2 | 65.8 | 25 ans et plus | 36 |
| 3,065 | 875 | 1,180 | 2,125 | 1,465 | 2,525 | Population active totale de 15 ans et plus ... | 37 |
| selon les divisions d'industrie | | | | | | | |
| 95 | 70 | 30 | 40 | 20 | 90 | Industrie - Sans objet (35) | 38 |
| 2,970 | 805 | 1,145 | 2,075 | 1,445 | 2,435 | Toutes les industries (36) | 39 |
| 20 | - | 10 | 15 | - | 15 | Industries primaires (37) | 40 |
| 570 | 170 | 330 | 495 | 370 | 725 | Industries manufacturières | 41 |
| 185 | 45 | 55 | 90 | 60 | 160 | Industries de la construction | 42 |
| 75 | 10 | 60 | 55 | 20 | 55 | Industries du transport et de l'entreposage | 43 |
| 60 | 10 | 20 | 35 | 40 | 60 | Industries des communications et autres services publics | 44 |
| 505 | 130 | 150 | 370 | 135 | 425 | Industries du commerce de gros et de détail | 45 |
| 240 | 65 | 45 | 225 | 175 | 130 | Industries des intermédiaires financiers, des assurances et des services immobiliers | 46 |
| 300 | 85 | 70 | 170 | 140 | 105 | Industries des services aux entreprises | 47 |
| 110 | 30 | 45 | 55 | 40 | 50 | Industries des services gouvernementaux (38) | 48 |
| 285 | 30 | 60 | 140 | 150 | 140 | Industries des services d'enseignement | 49 |
| 235 | 20 | 130 | 265 | 95 | 185 | Industries des services de soins de santé et des services sociaux (38) | 50 |
| 160 | 130 | 75 | 75 | 95 | 160 | Industries de l'hébergement et de la restauration | 51 |
| 215 | 75 | 90 | 70 | 120 | 210 | Autres industries de services (38) | 52 |

See reference material at the end of the publication. - Voir les documents de référence à la fin de la publication.

Table 1. Selected Characteristics for Census Tracts, 1996 Census - 100% Data and 20% Sample Data

| No. | Characteristics | Kitchener 0012 | Kitchener 0013 | Kitchener 0014.01 | Kitchener 0014.02 | Kitchener 0014.03 | Kitchener 0015 |
|-----------------------------------|--|-------------------|-------------------|----------------------|----------------------|----------------------|-------------------|
| POPULATION CHARACTERISTICS | | | | | | | |
| by class of worker | | | | | | | |
| 1 | Class of worker - Not applicable (35) | 10 | 45 | 110 | 155 | 50 | 85 |
| 2 | All classes of worker (36) | 1,080 | 1,835 | 4,220 | 2,340 | 3,490 | 2,750 |
| 3 | Paid workers | 1,020 | 1,650 | 3,945 | 2,180 | 3,260 | 2,570 |
| 4 | Employees | 1,015 | 1,575 | 3,815 | 2,150 | 3,215 | 2,470 |
| 5 | Self-employed (incorporated) | - | 75 | 130 | 35 | 50 | 95 |
| 6 | Self-employed (unincorporated) | 65 | 170 | 245 | 160 | 230 | 175 |
| 7 | Unpaid family workers | - | 10 | 35 | - | - | - |
| by occupation broad groups | | | | | | | |
| 8 | Male labour force 15 years and over | 540 | 995 | 2,320 | 1,345 | 1,875 | 1,485 |
| 9 | Occupation - Not applicable (35) | - | 25 | 45 | 85 | 10 | 30 |
| 10 | All occupations (36) | 535 | 965 | 2,275 | 1,260 | 1,865 | 1,450 |
| 11 | A Management occupations | 30 | 105 | 305 | 195 | 210 | 140 |
| 12 | B Business, finance and administrative occupations | 85 | 120 | 225 | 140 | 175 | 145 |
| 13 | C Natural and applied sciences and related occupations | 50 | 65 | 190 | 55 | 120 | 110 |
| 14 | D Health occupations | - | 25 | 40 | 10 | 10 | - |
| 15 | E Occupations in social science, education, government service and religion | 35 | 60 | 135 | 35 | 60 | 75 |
| 16 | F Occupations in art, culture, recreation and sport | 10 | 30 | 15 | 25 | 10 | 40 |
| 17 | G Sales and service occupations | 85 | 150 | 535 | 265 | 400 | 295 |
| 18 | H Trades, transport and equipment operators and related occupations | 150 | 290 | 435 | 315 | 520 | 400 |
| 19 | I Occupations unique to primary industry J Occupations unique to processing, manufacturing and utilities | - | 20 | 25 | 20 | 30 | 10 |
| 20 | J Occupations unique to processing, manufacturing and utilities | 75 | 95 | 355 | 195 | 335 | 225 |
| 21 | Female labour force 15 years and over | 550 | 885 | 2,010 | 1,155 | 1,665 | 1,355 |
| 22 | Occupation - Not applicable (35) | - | 15 | 65 | 75 | 40 | 55 |
| 23 | All occupations (36) | 545 | 870 | 1,945 | 1,085 | 1,625 | 1,295 |
| 24 | A Management occupations | 55 | 35 | 150 | 65 | 85 | 70 |
| 25 | B Business, finance and administrative occupations | 120 | 255 | 615 | 275 | 520 | 435 |
| 26 | C Natural and applied sciences and related occupations | 15 | - | 45 | 25 | 45 | 15 |
| 27 | D Health occupations | 25 | 70 | 175 | 80 | 100 | 75 |
| 28 | E Occupations in social science, education, government service and religion | 80 | 120 | 150 | 30 | 185 | 70 |
| 29 | F Occupations in art, culture, recreation and sport | 25 | 60 | 20 | 15 | 15 | 25 |
| 30 | G Sales and service occupations | 175 | 255 | 555 | 485 | 390 | 425 |
| 31 | H Trades, transport and equipment operators and related occupations | - | 20 | 20 | - | 25 | 20 |
| 32 | I Occupations unique to primary industry J Occupations unique to processing, manufacturing and utilities | - | - | 10 | 10 | - | 10 |
| 33 | J Occupations unique to processing, manufacturing and utilities | 45 | 40 | 210 | 95 | 255 | 150 |
| 34 | Total employed labour force 15 years and over | 1,005 | 1,785 | 4,030 | 2,170 | 3,290 | 2,620 |
| by place of work | | | | | | | |
| 35 | Males | 515 | 925 | 2,175 | 1,205 | 1,745 | 1,360 |
| 36 | Usual place of work | 450 | 815 | 1,915 | 1,040 | 1,560 | 1,095 |
| 37 | At home | 20 | 10 | 85 | 55 | 50 | 85 |
| 38 | Outside Canada | - | - | 10 | - | - | - |
| 39 | No fixed workplace | 45 | 95 | 160 | 100 | 130 | 180 |
| 40 | Females | 490 | 860 | 1,860 | 975 | 1,545 | 1,260 |
| 41 | Usual place of work | 450 | 715 | 1,695 | 910 | 1,450 | 1,140 |
| 42 | At home | 25 | 110 | 85 | 50 | 70 | 90 |
| 43 | Outside Canada | - | - | - | - | - | - |
| 44 | No fixed workplace | 20 | 30 | 80 | 15 | 25 | 25 |

See reference material at the end of the publication. - Voir les documents de référence à la fin de la publication.

Tableau 1. Certaines caractéristiques des secteurs de recensement, recensement de 1996 - Données intégrales et données-échantillon (20 %)

| Kitchener 0016 | Kitchener 0017 | Kitchener 0018 | Kitchener 0019 | Kitchener 0020 | Kitchener 0021 | Caractéristiques | N° |
|--|-------------------|-------------------|-------------------|-------------------|-------------------|--|-----------|
| CARACTÉRISTIQUES DE LA POPULATION | | | | | | | |
| selon la catégorie de travailleur(euse)s | | | | | | | |
| Catégorie de travailleur(euse)s - | | | | | | | |
| 95 | 65 | 30 | 40 | 20 | 90 | Sans objet (35) | 1 |
| 2,970 | 810 | 1,145 | 2,075 | 1,450 | 2,435 | Toutes les catégories de travailleur(euse)s (36) | 2 |
| 2,690 | 720 | 1,095 | 1,905 | 1,350 | 2,235 | Travailleur(euse)s rémunéré(e)s | 3 |
| 2,615 | 710 | 1,090 | 1,805 | 1,290 | 2,190 | Employé(e)s | 4 |
| 75 | 10 | 10 | 100 | 60 | 40 | Travailleur(euse)s autonomes (entreprise constituée en société) | 5 |
| 270 | 70 | 40 | 170 | 95 | 195 | Travailleur(euse)s autonomes (entreprise non constituée en société) | 6 |
| 10 | 20 | 10 | 10 | - | 10 | Travailleur(euse)s familiaux (familiales) non rémunéré(e)s | 7 |
| selon les grandes catégories professionnelles | | | | | | | |
| 1,605 | 510 | 640 | 1,090 | 755 | 1,400 | Population active masculine de 15 ans et plus | 8 |
| 45 | 50 | 15 | 20 | 15 | 60 | Profession - Sans objet (35) | 9 |
| 1,560 | 460 | 625 | 1,065 | 740 | 1,340 | Toutes les professions (36) | 10 |
| 155 | 40 | 10 | 170 | 105 | 95 | A Gestion | 11 |
| 200 | 65 | 35 | 60 | 90 | 105 | B Affaires, finance et administration | 12 |
| 130 | 15 | 35 | 90 | 90 | 90 | C Sciences naturelles et appliquées et professions apparentées | 13 |
| 15 | 10 | - | 30 | - | 30 | D Secteur de la santé | 14 |
| 145 | 10 | 20 | 110 | 60 | 50 | E Sciences sociales, enseignement, administration publique et religion | 15 |
| 40 | 25 | 20 | 40 | 20 | - | F Arts, culture, sports et loisirs | 16 |
| 225 | 135 | 150 | 165 | 130 | 230 | G Ventes et services | 17 |
| 335 | 90 | 195 | 180 | 100 | 370 | H Métiers, transport et machinerie | 18 |
| 15 | - | 10 | 15 | - | 30 | I Professions propres au secteur primaire | 19 |
| 295 | 65 | 150 | 210 | 130 | 330 | J Transformation, fabrication et services d'utilité publique | 20 |
| 1,460 | 365 | 535 | 1,030 | 715 | 1,130 | Population active féminine de 15 ans et plus | 21 |
| 55 | 20 | 15 | 20 | 10 | 30 | Profession - Sans objet (35) | 22 |
| 1,405 | 345 | 525 | 1,005 | 710 | 1,095 | Toutes les professions (36) | 23 |
| 85 | 30 | 20 | 70 | 45 | 65 | A Gestion | 24 |
| 400 | 65 | 125 | 270 | 205 | 205 | B Affaires, finance et administration | 25 |
| 25 | 10 | - | 25 | 10 | 45 | C Sciences naturelles et appliquées et professions apparentées | 26 |
| 50 | 10 | 45 | 85 | 15 | 60 | D Secteur de la santé | 27 |
| 190 | 25 | 25 | 120 | 115 | 115 | E Sciences sociales, enseignement, administration publique et religion | 28 |
| 90 | 25 | 20 | 55 | 30 | 50 | F Arts, culture, sports et loisirs | 29 |
| 445 | 160 | 170 | 255 | 175 | 370 | G Ventes et services | 30 |
| 20 | - | 20 | - | 10 | 15 | H Métiers, transport et machinerie | 31 |
| 10 | - | - | 10 | - | - | I Professions propres au secteur primaire | 32 |
| 110 | 25 | 90 | 110 | 95 | 165 | J Transformation, fabrication et services d'utilité publique | 33 |
| 2,830 | 700 | 1,050 | 1,955 | 1,410 | 2,285 | Population active occupée totale de 15 ans et plus | 34 |
| selon le lieu de travail | | | | | | | |
| 1,490 | 400 | 565 | 1,000 | 720 | 1,245 | Hommes | 35 |
| 1,265 | 355 | 495 | 840 | 630 | 1,060 | Lieu de travail habituel | 36 |
| 80 | 15 | - | 70 | 25 | 40 | A domicile | 37 |
| 10 | - | 15 | 20 | - | 10 | En dehors du Canada | 38 |
| 130 | 25 | 55 | 70 | 60 | 130 | Sans adresse de travail fixe | 39 |
| 1,340 | 300 | 485 | 960 | 690 | 1,035 | Femmes | 40 |
| 1,215 | 280 | 420 | 875 | 655 | 920 | Lieu de travail habituel | 41 |
| 90 | 10 | 50 | 45 | 15 | 95 | A domicile | 42 |
| - | - | - | 10 | - | - | En dehors du Canada | 43 |
| 40 | 10 | 15 | 30 | 20 | 25 | Sans adresse de travail fixe | 44 |

See reference material at the end of the publication. - Voir les documents de référence à la fin de la publication.

Table 1. Selected Characteristics for Census Tracts, 1996 Census - 100% Data and 20% Sample Data

| No. | Characteristics | Kitchener 0012 | Kitchener 0013 | Kitchener 0014.01 | Kitchener 0014.02 | Kitchener 0014.03 | Kitchener 0015 |
|---|--|-------------------|-------------------|----------------------|----------------------|----------------------|-------------------|
| POPULATION CHARACTERISTICS | | | | | | | |
| 1 | Total employed labour force 15 years and over with usual place of work or no fixed workplace | 965 | 1,655 | 3,850 | 2,070 | 3,175 | 2,445 |
| 2 | by mode of transportation | | | | | | |
| 2 | Males | 495 | 910 | 2,080 | 1,145 | 1,695 | 1,275 |
| 3 | Car, truck, van, as driver | 385 | 775 | 1,850 | 1,010 | 1,520 | 1,070 |
| 4 | Car, truck, van, as passenger | 35 | 60 | 105 | 80 | 85 | 90 |
| 5 | Public transit | 25 | 15 | 35 | 25 | 30 | 45 |
| 6 | Walked to work | 35 | 30 | 65 | 25 | 35 | 55 |
| 7 | Other method | 15 | 35 | 30 | 10 | 25 | 15 |
| 8 | Females | 470 | 740 | 1,770 | 925 | 1,475 | 1,170 |
| 9 | Car, truck, van, as driver | 305 | 555 | 1,400 | 670 | 1,190 | 920 |
| 10 | Car, truck, van, as passenger | 15 | 65 | 215 | 90 | 185 | 85 |
| 11 | Public transit | 55 | 40 | 65 | 115 | 55 | 100 |
| 12 | Walked to work | 85 | 75 | 75 | 40 | 50 | 60 |
| 13 | Other method | 10 | - | 20 | 10 | - | - |
| 1996 INCOME CHARACTERISTICS | | | | | | | |
| Total income of population 15 years and over | | | | | | | |
| by sex and total income groups | | | | | | | |
| 14 | Total income of males 15 years and over | 850 | 1,360 | 3,050 | 1,785 | 2,485 | 2,185 |
| 15 | Without income | 15 | 10 | 120 | 50 | 60 | 30 |
| 16 | With income | 830 | 1,350 | 2,930 | 1,730 | 2,420 | 2,150 |
| 17 | Under \$1,000 (39) | 35 | 70 | 85 | 60 | 60 | 70 |
| 18 | \$ 1,000 - \$ 2,999 | 45 | 45 | 115 | 60 | 105 | 50 |
| 19 | \$ 3,000 - \$ 4,999 | 35 | 40 | 95 | 40 | 50 | 60 |
| 20 | \$ 5,000 - \$ 6,999 | 40 | 35 | 110 | 75 | 70 | 80 |
| 21 | \$ 7,000 - \$ 9,999 | 40 | 15 | 110 | 90 | 135 | 80 |
| 22 | \$10,000 - \$11,999 | 50 | 40 | 105 | 15 | 50 | 85 |
| 23 | \$12,000 - \$14,999 | 50 | 120 | 150 | 95 | 100 | 140 |
| 24 | \$15,000 - \$19,999 | 90 | 95 | 195 | 135 | 185 | 160 |
| 25 | \$20,000 - \$24,999 | 35 | 110 | 190 | 195 | 225 | 225 |
| 26 | \$25,000 - \$29,999 | 90 | 105 | 215 | 160 | 255 | 185 |
| 27 | \$30,000 - \$34,999 | 90 | 80 | 185 | 190 | 230 | 230 |
| 28 | \$35,000 - \$39,999 | 35 | 110 | 260 | 165 | 180 | 160 |
| 29 | \$40,000 - \$44,999 | 40 | 110 | 205 | 100 | 170 | 195 |
| 30 | \$45,000 - \$49,999 | 40 | 70 | 135 | 35 | 120 | 110 |
| 31 | \$50,000 - \$59,999 | 65 | 150 | 330 | 155 | 245 | 145 |
| 32 | \$60,000 and over | 40 | 140 | 445 | 150 | 240 | 170 |
| 33 | Average income \$ (40) | 25,836 | 34,266 | 35,340 | 31,083 | 33,578 | 29,913 |
| 34 | Median income \$ (40) | 23,412 | 28,561 | 32,336 | 26,656 | 29,301 | 28,016 |
| 35 | Standard error of average income \$ (40) | 1,373 | 1,745 | 991 | 1,199 | 1,265 | 914 |
| 36 | Total income of females 15 years and over | 955 | 1,445 | 3,270 | 1,965 | 2,655 | 2,375 |
| 37 | Without income | 35 | 70 | 280 | 170 | 170 | 100 |
| 38 | With income | 915 | 1,370 | 2,995 | 1,795 | 2,485 | 2,270 |
| 39 | Under \$1,000 (39) | 10 | 115 | 170 | 160 | 80 | 135 |
| 40 | \$ 1,000 - \$ 2,999 | 60 | 75 | 165 | 160 | 120 | 90 |
| 41 | \$ 3,000 - \$ 4,999 | 35 | 30 | 140 | 125 | 60 | 65 |
| 42 | \$ 5,000 - \$ 6,999 | 60 | 70 | 135 | 115 | 125 | 160 |
| 43 | \$ 7,000 - \$ 9,999 | 60 | 135 | 330 | 190 | 145 | 185 |
| 44 | \$10,000 - \$11,999 | 70 | 65 | 200 | 105 | 135 | 170 |
| 45 | \$12,000 - \$14,999 | 140 | 75 | 265 | 115 | 230 | 205 |
| 46 | \$15,000 - \$19,999 | 145 | 105 | 315 | 235 | 405 | 390 |
| 47 | \$20,000 - \$24,999 | 75 | 140 | 325 | 200 | 225 | 215 |
| 48 | \$25,000 - \$29,999 | 85 | 205 | 295 | 110 | 325 | 185 |
| 49 | \$30,000 - \$34,999 | 70 | 85 | 260 | 95 | 225 | 150 |
| 50 | \$35,000 - \$39,999 | 50 | 50 | 95 | 55 | 160 | 95 |
| 51 | \$40,000 - \$44,999 | 15 | 40 | 55 | 45 | 60 | 50 |
| 52 | \$45,000 - \$49,999 | 30 | 35 | 50 | 50 | 35 | 30 |
| 53 | \$50,000 - \$59,999 | - | 75 | 80 | 15 | 75 | 90 |
| 54 | \$60,000 and over | - | 60 | 110 | 10 | 55 | 45 |
| 55 | Average income \$ (40) | 18,744 | 22,874 | 20,033 | 15,929 | 21,612 | 19,586 |
| 56 | Median income \$ (40) | 15,472 | 20,439 | 16,416 | 12,739 | 18,705 | 16,105 |
| 57 | Standard error of average income \$ (40) | 913 | 1,143 | 611 | 680 | 598 | 641 |
| by composition of total income | | | | | | | |
| 58 | Total - Composition of total income % (41) | 100.0 | 100.0 | 100.0 | 100.0 | 100.0 | 100.0 |
| 59 | Employment income % | 67.6 | 73.7 | 79.4 | 74.4 | 77.3 | 66.2 |
| 60 | Government transfer payments % | 20.6 | 12.4 | 10.6 | 14.7 | 11.9 | 16.3 |
| 61 | Other % | 11.8 | 14.0 | 10.0 | 10.9 | 10.8 | 17.5 |

See reference material at the end of the publication. - Voir les documents de référence à la fin de la publication.

Tableau 1. Certaines caractéristiques des secteurs de recensement, recensement de 1996 - Données intégrales et données-échantillon (20 %)

| Kitchener 0016 | Kitchener 0017 | Kitchener 0018 | Kitchener 0019 | Kitchener 0020 | Kitchener 0021 | Caractéristiques | N° |
|---|----------------|----------------|----------------|----------------|----------------|------------------|----|
| CARACTÉRISTIQUES DE LA POPULATION | | | | | | | |
| Population active occupée totale de 15 ans et plus ayant un lieu de travail habituel ou sans adresse de travail fixe | | | | | | | 1 |
| 2,650 | 670 | 980 | 1,815 | 1,375 | 2,140 | | |
| selon le mode de transport | | | | | | | |
| Hommes | | | | | | | 2 |
| 1,395 | 380 | 550 | 905 | 695 | 1,195 | | |
| Automobile, camion ou fourgonnette, en tant que conducteur | | | | | | | 3 |
| 990 | 150 | 380 | 765 | 445 | 845 | | |
| Automobile, camion ou fourgonnette, en tant que passager | | | | | | | 4 |
| 115 | 20 | 50 | 50 | 40 | 100 | | |
| 55 | 85 | 35 | 20 | 55 | 85 | | |
| Transport en commun | | | | | | | 5 |
| 205 | 115 | 60 | 40 | 135 | 100 | | |
| À pied | | | | | | | 6 |
| 25 | 10 | 20 | 30 | 20 | 60 | | |
| Autre moyen | | | | | | | 7 |
| 1,250 | 290 | 435 | 905 | 680 | 945 | | |
| Femmes | | | | | | | 8 |
| Automobile, camion ou fourgonnette, en tant que conductrice | | | | | | | 9 |
| 885 | 75 | 245 | 665 | 310 | 655 | | |
| Automobile, camion ou fourgonnette, en tant que passagère | | | | | | | 10 |
| 135 | 15 | 70 | 80 | 35 | 80 | | |
| 50 | 75 | 65 | 75 | 80 | 85 | | |
| Transport en commun | | | | | | | 11 |
| 170 | 120 | 35 | 85 | 235 | 110 | | |
| À pied | | | | | | | 12 |
| 10 | - | 15 | - | 10 | 20 | | |
| Autre moyen | | | | | | | 13 |
| CARACTÉRISTIQUES DU REVENU DE 1996 | | | | | | | |
| Revenu total de la population de 15 ans et plus selon le sexe et les tranches de revenu total | | | | | | | |
| Revenu total des hommes de 15 ans et plus | | | | | | | 14 |
| 2,230 | 720 | 855 | 1,505 | 1,010 | 1,970 | | |
| Sans revenu | | | | | | | 15 |
| 65 | 30 | 25 | 55 | 25 | 75 | | |
| Avec un revenu | | | | | | | 16 |
| 2,170 | 695 | 830 | 1,445 | 985 | 1,895 | | |
| Moins de 1 000 \$ (39) | | | | | | | 17 |
| 35 | 50 | 45 | 40 | 40 | 80 | | |
| 65 | 15 | 30 | 75 | 30 | 85 | | |
| 40 | 30 | 35 | 35 | 30 | 30 | | |
| 80 | 65 | 35 | 20 | 50 | 70 | | |
| 75 | 100 | 45 | 60 | 65 | 130 | | |
| 120 | 90 | 55 | 35 | 60 | 90 | | |
| 165 | 80 | 50 | 55 | 60 | 115 | | |
| 200 | 55 | 70 | 150 | 75 | 210 | | |
| 240 | 80 | 60 | 100 | 40 | 175 | | |
| 290 | 20 | 90 | 105 | 135 | 205 | | |
| 165 | 35 | 70 | 145 | 95 | 190 | | |
| 135 | 10 | 50 | 85 | 60 | 160 | | |
| 160 | 20 | 55 | 100 | 45 | 110 | | |
| 75 | 10 | 35 | 75 | 40 | 70 | | |
| 165 | 15 | 45 | 115 | 70 | 85 | | |
| 155 | 15 | 45 | 240 | 70 | 85 | | |
| 29,118 | 16,245 | 25,425 | 39,745 | 27,075 | 25,279 | | |
| Revenu moyen \$ (40) | | | | | | | 33 |
| 25,986 | 11,504 | 22,353 | 31,905 | 26,002 | 23,338 | | |
| Revenu médian \$ (40) | | | | | | | 34 |
| 893 | 832 | 1,342 | 2,153 | 1,260 | 779 | | |
| Erreur type du revenu moyen \$ (40) | | | | | | | 35 |
| 2,555 | 645 | 815 | 1,670 | 1,200 | 1,870 | | |
| Revenu total des femmes de 15 ans et plus | | | | | | | 36 |
| 110 | 10 | 80 | 85 | 45 | 125 | | |
| Sans revenu | | | | | | | 37 |
| 2,440 | 630 | 735 | 1,585 | 1,155 | 1,740 | | |
| Avec un revenu | | | | | | | 38 |
| 90 | 20 | 40 | 90 | 35 | 100 | | |
| Moins de 1 000 \$ (39) | | | | | | | 39 |
| 100 | 30 | 50 | 75 | 65 | 105 | | |
| 85 | 30 | 25 | 40 | 35 | 70 | | |
| 105 | 65 | 70 | 130 | 35 | 120 | | |
| 145 | 55 | 85 | 140 | 85 | 195 | | |
| 130 | 100 | 65 | 50 | 50 | 130 | | |
| 280 | 60 | 65 | 125 | 125 | 190 | | |
| 345 | 125 | 100 | 155 | 150 | 200 | | |
| 315 | 50 | 85 | 140 | 135 | 190 | | |
| 260 | 25 | 30 | 140 | 140 | 150 | | |
| 180 | 40 | 35 | 135 | 70 | 110 | | |
| 135 | 10 | 35 | 70 | 65 | 40 | | |
| 55 | - | 20 | 85 | 50 | 45 | | |
| 50 | - | 15 | 60 | 25 | 55 | | |
| 90 | 10 | 20 | 45 | 30 | 25 | | |
| 65 | 10 | 10 | 80 | 50 | 20 | | |
| 22,297 | 15,308 | 16,802 | 23,048 | 23,130 | 17,463 | | |
| Revenu moyen \$ (40) | | | | | | | 55 |
| 19,132 | 13,126 | 12,850 | 18,702 | 19,848 | 14,425 | | |
| Revenu médian \$ (40) | | | | | | | 56 |
| 915 | 726 | 1,011 | 1,020 | 1,095 | 645 | | |
| Erreur type du revenu moyen \$ (40) | | | | | | | 57 |
| selon la composition du revenu total | | | | | | | |
| 100.0 | 100.0 | 100.0 | 100.0 | 100.0 | 100.0 | | |
| Total - Composition du revenu total % (41) | | | | | | | 58 |
| 66.4 | 56.5 | 77.4 | 71.6 | 68.6 | 72.3 | | |
| Revenu d'emploi % | | | | | | | 59 |
| 16.4 | 32.3 | 18.2 | 10.2 | 15.8 | 20.3 | | |
| Transferts gouvernementaux % | | | | | | | 60 |
| 17.2 | 11.3 | 4.4 | 18.2 | 15.6 | 7.4 | | |
| Autres % | | | | | | | 61 |

See reference material at the end of the publication. - Voir les documents de référence à la fin de la publication.

Table 1. Selected Characteristics for Census Tracts, 1996 Census - 100% Data and 20% Sample Data

| No. | Characteristics | Kitchener 0012 | Kitchener 0013 | Kitchener 0014.01 | Kitchener 0014.02 | Kitchener 0014.03 | Kitchener 0015 |
|---|--|-------------------|-------------------|----------------------|----------------------|----------------------|-------------------|
| 1996 INCOME CHARACTERISTICS | | | | | | | |
| Employment income of population 15 years and over by sex and work activity | | | | | | | |
| 1 | Males - worked full-year, full-time (42) | 335 | 650 | 1,400 | 720 | 1,200 | 970 |
| 2 | Average employment income \$ | 36,060 | 43,195 | 46,566 | 39,825 | 42,298 | 35,825 |
| 3 | Standard error of average employment income \$ | 1,826 | 2,144 | 1,269 | 1,707 | 1,832 | 1,195 |
| 4 | Males - worked part-year or part-time (43) | 235 | 365 | 925 | 540 | 685 | 480 |
| 5 | Average employment income \$ | 14,269 | 17,164 | 21,663 | 23,400 | 21,723 | 17,700 |
| 6 | Standard error of average employment income \$ | 2,860 | 1,898 | 1,598 | 2,248 | 2,392 | 1,632 |
| 7 | Females - worked full-year, full-time (42) | 270 | 425 | 900 | 480 | 860 | 665 |
| 8 | Average employment income \$ | 27,765 | 32,592 | 30,574 | 26,444 | 28,866 | 28,767 |
| 9 | Standard error of average employment income \$ | 1,230 | 1,629 | 1,065 | 1,155 | 881 | 1,078 |
| 10 | Females - worked part-year or part-time (43) | 270 | 450 | 1,180 | 615 | 835 | 655 |
| 11 | Average employment income \$ | 11,167 | 17,007 | 13,854 | 10,269 | 15,074 | 13,556 |
| 12 | Standard error of average employment income \$ | 1,050 | 1,757 | 864 | 806 | 896 | 1,052 |
| Total income of Census families by family income groups | | | | | | | |
| 13 | Census family income of all families | 520 | 970 | 2,295 | 1,370 | 1,820 | 1,595 |
| 14 | Under \$10,000 | 10 | 30 | 85 | 110 | 50 | 65 |
| 15 | \$ 10,000 - \$ 19,999 | 90 | 55 | 145 | 150 | 50 | 75 |
| 16 | \$ 20,000 - \$ 29,999 | 40 | 135 | 130 | 170 | 145 | 200 |
| 17 | \$ 30,000 - \$ 39,999 | 95 | 105 | 260 | 175 | 260 | 230 |
| 18 | \$ 40,000 - \$ 49,999 | 40 | 115 | 275 | 125 | 220 | 210 |
| 19 | \$ 50,000 - \$ 59,999 | 50 | 95 | 270 | 175 | 230 | 245 |
| 20 | \$ 60,000 - \$ 69,999 | 80 | 120 | 340 | 125 | 285 | 170 |
| 21 | \$ 70,000 - \$ 79,999 | 35 | 100 | 175 | 95 | 210 | 160 |
| 22 | \$ 80,000 - \$ 89,999 | 50 | 45 | 200 | 70 | 85 | 60 |
| 23 | \$ 90,000 - \$ 99,999 | 10 | 45 | 100 | 35 | 95 | 55 |
| 24 | \$100,000 and over | 20 | 120 | 310 | 130 | 190 | 125 |
| 25 | Average family income \$ | 48,806 | 62,738 | 63,317 | 50,271 | 62,642 | 53,876 |
| 26 | Median family income \$ | 46,239 | 54,877 | 58,906 | 45,386 | 59,181 | 50,666 |
| 27 | Standard error of average family income \$ | 2,374 | 3,164 | 1,573 | 1,801 | 2,039 | 1,541 |
| Incidence of low income (44) | | | | | | | |
| 28 | Total - Economic families | 525 | 965 | 2,290 | 1,360 | 1,845 | 1,610 |
| 29 | Low income | 80 | 95 | 215 | 255 | 60 | 125 |
| 30 | Incidence of low income % (45) | 15.5 | 9.8 | 9.3 | 19.0 | 3.3 | 7.6 |
| Total - Unattached individuals 15 years and over | | | | | | | |
| 31 | Low income | 600 | 560 | 590 | 540 | 615 | 875 |
| 32 | Low income | 245 | 180 | 235 | 170 | 120 | 260 |
| 33 | Incidence of low income % (45) | 41.1 | 32.3 | 40.4 | 32.3 | 19.6 | 30.0 |
| 34 | Total - Population in private households | 2,050 | 3,380 | 8,015 | 4,805 | 6,310 | 5,390 |
| 35 | Low income | 470 | 450 | 860 | 1,030 | 300 | 585 |
| 36 | Incidence of low income % (45) | 22.9 | 13.3 | 10.7 | 21.5 | 4.8 | 10.9 |
| Total income of private households by household income groups | | | | | | | |
| 37 | Household income of all private households | 1,020 | 1,415 | 2,775 | 1,795 | 2,410 | 2,365 |
| 38 | Under \$10,000 | 55 | 65 | 190 | 150 | 60 | 140 |
| 39 | \$ 10,000 - \$ 19,999 | 295 | 185 | 270 | 260 | 230 | 370 |
| 40 | \$ 20,000 - \$ 29,999 | 170 | 215 | 215 | 260 | 305 | 330 |
| 41 | \$ 30,000 - \$ 39,999 | 135 | 150 | 290 | 240 | 325 | 290 |
| 42 | \$ 40,000 - \$ 49,999 | 70 | 135 | 275 | 190 | 255 | 295 |
| 43 | \$ 50,000 - \$ 59,999 | 75 | 150 | 285 | 200 | 260 | 270 |
| 44 | \$ 60,000 - \$ 69,999 | 80 | 155 | 370 | 130 | 350 | 215 |
| 45 | \$ 70,000 - \$ 79,999 | 30 | 130 | 180 | 115 | 215 | 180 |
| 46 | \$ 80,000 - \$ 89,999 | 65 | 45 | 200 | 65 | 95 | 85 |
| 47 | \$ 90,000 - \$ 99,999 | 10 | 40 | 135 | 45 | 100 | 65 |
| 48 | \$100,000 and over | 25 | 145 | 360 | 135 | 215 | 125 |
| 49 | Average household income \$ | 37,788 | 54,673 | 58,987 | 46,001 | 55,879 | 45,989 |
| 50 | Median household income \$ | 28,750 | 48,306 | 54,170 | 39,370 | 51,150 | 41,258 |
| 51 | Standard error of average household income \$ | 1,725 | 2,434 | 1,498 | 1,571 | 1,668 | 1,234 |

See reference material at the end of the publication. - Voir les documents de référence à la fin de la publication.

Tableau 1. Certaines caractéristiques des secteurs de recensement, recensement de 1996 - Données intégrales et données-échantillon (20 %)

| Kitchener 0016 | Kitchener 0017 | Kitchener 0018 | Kitchener 0019 | Kitchener 0020 | Kitchener 0021 | Caractéristiques | N° |
|--|----------------|----------------|----------------|----------------|----------------|--|----|
| CARACTÉRISTIQUES DU REVENU DE 1996 | | | | | | | |
| Population de 15 ans et plus ayant un revenu d'emploi selon le sexe et le travail | | | | | | | |
| Hommes ayant travaillé toute l'année | | | | | | | |
| 990 | 185 | 315 | 650 | 470 | 815 | Hommes ayant travaillé toute l'année à plein temps (42) | 1 |
| 35,736 | 27,101 | 37,366 | 44,970 | 35,967 | 32,675 | Revenu moyen d'emploi \$ | 2 |
| 1,342 | 2,492 | 2,322 | 2,606 | 1,889 | 1,050 | Erreur type du revenu moyen d'emploi \$ | 3 |
| Hommes ayant travaillé une partie de l'année ou à temps partiel (43) | | | | | | | |
| 580 | 275 | 300 | 420 | 265 | 520 | Hommes ayant travaillé une partie de l'année ou à temps partiel (43) | 4 |
| 17,693 | 7,873 | 17,905 | 28,462 | 13,725 | 18,328 | Revenu moyen d'emploi \$ | 5 |
| 1,266 | 741 | 1,599 | 4,767 | 1,361 | 1,578 | Erreur type du revenu moyen d'emploi \$ | 6 |
| Femmes ayant travaillé toute l'année | | | | | | | |
| 685 | 135 | 210 | 520 | 335 | 500 | Femmes ayant travaillé toute l'année à plein temps (42) | 7 |
| 33,344 | 24,888 | 25,548 | 34,640 | 30,241 | 27,315 | Revenu moyen d'emploi \$ | 8 |
| 2,654 | 2,220 | 1,888 | 1,713 | 1,633 | 1,171 | Erreur type du revenu moyen d'emploi \$ | 9 |
| Femmes ayant travaillé une partie de l'année ou à temps partiel (43) | | | | | | | |
| 725 | 165 | 260 | 540 | 370 | 595 | Femmes ayant travaillé une partie de l'année ou à temps partiel (43) | 10 |
| 12,452 | 7,181 | 12,182 | 13,813 | 13,819 | 10,842 | Revenu moyen d'emploi \$ | 11 |
| 898 | 1,053 | 1,670 | 1,173 | 1,331 | 910 | Erreur type du revenu moyen d'emploi \$ | 12 |
| Revenu total des familles de recensement selon les tranches de revenu de la famille | | | | | | | |
| Revenu de la famille de recensement de toutes les familles | | | | | | | |
| 1,430 | 230 | 580 | 1,115 | 690 | 1,230 | Moins de 10 000 \$ | 13 |
| 40 | 10 | 45 | 80 | 55 | 95 | 10 000 \$ - 19 999 \$ | 14 |
| 105 | 35 | 65 | 85 | 30 | 130 | 20 000 \$ - 29 999 \$ | 15 |
| 170 | 60 | 130 | 95 | 100 | 230 | 30 000 \$ - 39 999 \$ | 16 |
| 205 | 40 | 95 | 180 | 85 | 175 | 40 000 \$ - 49 999 \$ | 17 |
| 240 | 20 | 55 | 135 | 80 | 215 | 50 000 \$ - 59 999 \$ | 18 |
| 145 | 35 | 90 | 110 | 135 | 85 | 60 000 \$ - 69 999 \$ | 19 |
| 110 | 25 | 25 | 85 | 60 | 90 | 70 000 \$ - 79 999 \$ | 20 |
| 130 | - | 15 | 65 | 55 | 50 | 80 000 \$ - 89 999 \$ | 21 |
| 95 | - | 25 | 55 | 30 | 85 | 90 000 \$ - 99 999 \$ | 22 |
| 80 | - | 15 | 60 | 15 | 15 | 100 000 \$ et plus | 23 |
| 110 | 10 | 15 | 175 | 25 | 50 | Revenu moyen des familles \$ | 24 |
| 54,849 | 38,680 | 41,423 | 64,882 | 48,553 | 43,697 | Revenu médian des familles \$ | 25 |
| 47,285 | 31,686 | 33,968 | 49,261 | 48,790 | 38,818 | Erreur type du revenu moyen des familles \$ | 26 |
| 1,908 | 2,741 | 2,395 | 3,333 | 2,197 | 1,606 | | 27 |
| Fréquence des unités à faible revenu (44) | | | | | | | |
| 1,455 | 245 | 595 | 1,120 | 670 | 1,265 | Total - Familles économiques | 28 |
| 140 | 55 | 160 | 170 | 100 | 225 | Faible revenu | 29 |
| 9.5 | 21.8 | 27.5 | 15.1 | 14.9 | 17.6 | Fréquence des unités à faible revenu %(45) | 30 |
| Total - Personnes hors famille économique de 15 ans et plus | | | | | | | |
| 1,545 | 700 | 350 | 650 | 690 | 975 | Total - Personnes hors famille économique de 15 ans et plus | 31 |
| 485 | 455 | 160 | 155 | 220 | 370 | Faible revenu | 32 |
| 31.2 | 64.9 | 45.5 | 24.3 | 32.0 | 38.5 | Fréquence des unités à faible revenu %(45) | 33 |
| 5,530 | 1,345 | 2,255 | 3,875 | 2,550 | 4,640 | Total - Population dans les ménages privés | 34 |
| 820 | 620 | 685 | 685 | 535 | 1,080 | Faible revenu | 35 |
| 14.8 | 46.1 | 30.4 | 17.7 | 21.0 | 23.2 | Fréquence des unités à faible revenu %(45) | 36 |
| Revenu total des ménages privés selon les tranches de revenu du ménage | | | | | | | |
| Revenu du ménage de tous les ménages privés | | | | | | | |
| 2,820 | 885 | 865 | 1,660 | 1,290 | 2,080 | Moins de 10 000 \$ | 37 |
| 165 | 205 | 95 | 140 | 100 | 215 | 10 000 \$ - 19 999 \$ | 38 |
| 540 | 315 | 160 | 180 | 220 | 405 | 20 000 \$ - 29 999 \$ | 39 |
| 525 | 155 | 145 | 190 | 225 | 385 | 30 000 \$ - 39 999 \$ | 40 |
| 420 | 85 | 110 | 280 | 175 | 265 | 40 000 \$ - 49 999 \$ | 41 |
| 325 | 35 | 95 | 195 | 135 | 300 | 50 000 \$ - 59 999 \$ | 42 |
| 215 | 40 | 105 | 135 | 155 | 125 | 60 000 \$ - 69 999 \$ | 43 |
| 160 | 30 | 55 | 85 | 80 | 115 | 70 000 \$ - 79 999 \$ | 44 |
| 150 | - | 20 | 105 | 65 | 90 | 80 000 \$ - 89 999 \$ | 45 |
| 105 | - | 25 | 70 | 50 | 85 | 90 000 \$ - 99 999 \$ | 46 |
| 85 | - | 25 | 75 | 15 | 25 | 100 000 \$ et plus | 47 |
| 120 | 10 | 25 | 205 | 55 | 60 | Revenu moyen des ménages \$ | 48 |
| 41,563 | 22,170 | 38,359 | 56,688 | 41,310 | 37,478 | Revenu médian des ménages \$ | 49 |
| 34,126 | 15,963 | 31,322 | 42,251 | 35,298 | 31,630 | Erreur type du revenu moyen des ménages \$ | 50 |
| 1,222 | 1,331 | 1,969 | 2,525 | 1,537 | 1,178 | | 51 |

See reference material at the end of the publication. - Voir les documents de référence à la fin de la publication.

Table 1. Selected Characteristics for Census Tracts, 1996 Census - 100% Data and 20% Sample Data

| No. | Characteristics | Kitchener 0012 | Kitchener 0013 | Kitchener 0014.01 | Kitchener 0014.02 | Kitchener 0014.03 | Kitchener 0015 |
|---|--|-------------------|-------------------|----------------------|----------------------|----------------------|-------------------|
| DWELLING AND HOUSEHOLD CHARACTERISTICS | | | | | | | |
| 1 | Total number of occupied private dwellings by tenure | 1,020 | 1,415 | 2,775 | 1,790 | 2,415 | 2,370 |
| 2 | Owned | 560 | 1,080 | 1,960 | 860 | 1,540 | 1,530 |
| 3 | Rented | 460 | 335 | 815 | 930 | 870 | 835 |
| 4 | Board housing | - | - | - | - | - | - |
| by structural type of dwelling | | | | | | | |
| 5 | Single-detached house | 415 | 1,055 | 1,750 | 750 | 1,480 | 1,470 |
| 6 | Semi-detached house | 25 | 10 | 205 | 115 | 80 | 70 |
| 7 | Row house | - | - | 245 | 290 | 25 | 15 |
| 8 | Apartment, detached duplex | 150 | 40 | 10 | 10 | 15 | 45 |
| 9 | Apartment building, five or more storeys | 165 | 85 | 335 | 280 | 500 | 170 |
| 10 | Apartment building, less than five storeys | 260 | 225 | 220 | 350 | 310 | 600 |
| 11 | Other single attached house | - | - | 10 | - | - | - |
| 12 | Movable dwelling (46) | - | - | - | - | - | - |
| by condition of dwelling | | | | | | | |
| 13 | Regular maintenance only | 530 | 755 | 2,200 | 1,195 | 1,900 | 1,525 |
| 14 | Minor repairs | 330 | 505 | 510 | 380 | 440 | 705 |
| 15 | Major repairs | 155 | 155 | 65 | 220 | 65 | 135 |
| by period of construction | | | | | | | |
| 16 | Before 1946 | 500 | 490 | 50 | 15 | 10 | 130 |
| 17 | 1946 - 1960 | 325 | 690 | 90 | 140 | 45 | 1,305 |
| 18 | 1961 - 1970 | 20 | 125 | 1,050 | 1,055 | 505 | 725 |
| 19 | 1971 - 1980 | 60 | 95 | 315 | 460 | 955 | 170 |
| 20 | 1981 - 1990 | 105 | 15 | 1,080 | 115 | 595 | 20 |
| 21 | 1991 - 1996 (47) | 10 | - | 185 | - | 295 | - |
| 22 | Average number of rooms per dwelling | 5.5 | 6.5 | 7.0 | 6.0 | 6.6 | 6.0 |
| 23 | Average number of bedrooms per dwelling (48) | 2.1 | 2.6 | 2.9 | 2.5 | 2.7 | 2.5 |
| 24 | Average value of dwelling \$ | 129,284 | 148,380 | 182,440 | 143,880 | 166,924 | 138,464 |
| 25 | Total number of private households by size of household | 1,020 | 1,415 | 2,775 | 1,795 | 2,415 | 2,365 |
| 26 | 1 person | 435 | 395 | 440 | 370 | 535 | 670 |
| 27 | 2 persons | 345 | 505 | 870 | 600 | 825 | 970 |
| 28 | 3 persons | 110 | 210 | 510 | 335 | 390 | 315 |
| 29 | 4-5 persons | 115 | 270 | 860 | 435 | 595 | 380 |
| 30 | 6 or more persons | 20 | 30 | 95 | 55 | 65 | 35 |
| by household type | | | | | | | |
| 31 | One family households | 505 | 905 | 2,195 | 1,335 | 1,770 | 1,565 |
| 32 | Multiple-family households | 10 | 30 | 50 | 15 | 25 | 15 |
| 33 | Non-family households | 505 | 475 | 530 | 440 | 615 | 785 |
| 34 | Number of persons in private households | 2,055 | 3,385 | 8,015 | 4,805 | 6,310 | 5,390 |
| 35 | Average number of persons per household | 2.0 | 2.4 | 2.9 | 2.7 | 2.6 | 2.3 |
| 36 | Average number of persons per room | 0.4 | 0.4 | 0.4 | 0.4 | 0.4 | 0.4 |
| 37 | Tenant one-family households without additional persons (49) | 145 | 110 | 420 | 555 | 405 | 350 |
| 38 | Average gross rent \$ (50) | 567 | 582 | 619 | 671 | 629 | 637 |
| 39 | Gross rent >= 30% of household income (50) .. | 220 | 140 | 365 | 410 | 260 | 335 |
| 40 | Owner one-family households without additional persons (51) | 305 | 735 | 1,610 | 705 | 1,250 | 1,130 |
| 41 | Average owner's major payments \$ (52) | 710 | 768 | 889 | 643 | 865 | 645 |
| 42 | Owner's payments >=30% of household income (52) | 95 | 150 | 240 | 125 | 190 | 260 |
| CENSUS FAMILY CHARACTERISTICS | | | | | | | |
| 43 | Total number of census families in private households by size of census family | 525 | 975 | 2,290 | 1,370 | 1,820 | 1,595 |
| 44 | 2 persons | 315 | 540 | 945 | 600 | 805 | 945 |
| 45 | 3 persons | 110 | 170 | 450 | 315 | 420 | 295 |
| 46 | 4 persons | 55 | 180 | 620 | 290 | 420 | 220 |
| 47 | 5 or more persons | 40 | 80 | 275 | 165 | 170 | 135 |

See reference material at the end of the publication. - Voir les documents de référence à la fin de la publication.

Tableau 1. Certaines caractéristiques des secteurs de recensement, recensement de 1996 - Données intégrales et données-échantillon (20 %)

| Kitchener 0016 | Kitchener 0017 | Kitchener 0018 | Kitchener 0019 | Kitchener 0020 | Kitchener 0021 | Caractéristiques | N° |
|----------------|----------------|----------------|----------------|----------------|----------------|--|----|
| | | | | | | CARACTÉRISTIQUES DES LOGEMENTS ET DES MÉNAGES | |
| 2,820 | 885 | 865 | 1,660 | 1,285 | 2,080 | Nombre total de logements privés occupés .. | 1 |
| 1,215 | 105 | 390 | 765 | 450 | 1,055 | selon le mode d'occupation | |
| 1,605 | 780 | 475 | 895 | 835 | 1,020 | Possédés | 2 |
| - | - | - | - | - | - | Loués | 3 |
| | | | | | | Logements de bande | 4 |
| | | | | | | selon le type de construction résidentielle | |
| 1,085 | 55 | 375 | 675 | 465 | 1,010 | Maison individuelle non attenante | 5 |
| 100 | - | 40 | 65 | 35 | 35 | Maison jumelée | 6 |
| 10 | - | 120 | 150 | - | 10 | Maison en rangée | 7 |
| 265 | 60 | 45 | - | 60 | 225 | Appartement, duplex non attenant | 8 |
| 820 | 310 | - | 240 | 500 | 130 | Appartement, immeuble de cinq étages ou plus | 9 |
| | | | | | | Appartement, immeuble de moins | |
| 535 | 465 | 295 | 525 | 220 | 660 | de cinq étages | 10 |
| - | - | - | - | - | - | Autre maison individuelle attenante | 11 |
| - | - | - | - | - | 10 | Habitation mobile (46) | 12 |
| | | | | | | selon l'état du logement | |
| 1,655 | 645 | 515 | 1,180 | 765 | 980 | Entretien régulier seulement | 13 |
| 830 | 155 | 255 | 355 | 355 | 725 | Réparations mineures | 14 |
| 340 | 80 | 95 | 120 | 165 | 375 | Réparations majeures | 15 |
| | | | | | | selon la période de construction | |
| 1,535 | 440 | 365 | 95 | 525 | 1,115 | Avant 1946 | 16 |
| 435 | 75 | 175 | 330 | 215 | 515 | 1946-1960 | 17 |
| 325 | 80 | 160 | 390 | 295 | 325 | 1961-1970 | 18 |
| 340 | 160 | 50 | 410 | 245 | 80 | 1971-1980 | 19 |
| 140 | 105 | 45 | 330 | - | 30 | 1981-1990 | 20 |
| 40 | 20 | 75 | 95 | - | 10 | 1991-1996 (47) | 21 |
| 5.5 | 3.8 | 5.8 | 5.9 | 5.3 | 5.7 | Nombre moyen de pièces par logement | 22 |
| 2.1 | 1.3 | 2.5 | 2.4 | 2.0 | 2.2 | Nombre moyen de chambres à coucher | 23 |
| 134,284 | 116,701 | 119,793 | 215,090 | 142,098 | 119,103 | par logement (48) | 23 |
| | | | | | | Valeur moyenne du logement \$ | 24 |
| 2,820 | 885 | 865 | 1,660 | 1,290 | 2,080 | Nombre total de logements privés | 25 |
| | | | | | | selon la taille du ménage | |
| 1,255 | 600 | 240 | 460 | 570 | 715 | 1 personne | 26 |
| 930 | 195 | 235 | 620 | 415 | 710 | 2 personnes | 27 |
| 300 | 45 | 145 | 240 | 135 | 310 | 3 personnes | 28 |
| 300 | 40 | 210 | 310 | 140 | 300 | 4-5 personnes | 29 |
| 35 | 10 | 30 | 20 | 20 | 45 | 6 personnes ou plus | 30 |
| | | | | | | selon le genre de ménage | |
| 1,430 | 225 | 565 | 1,080 | 610 | 1,165 | Ménages unifamiliaux | 31 |
| - | - | 10 | 20 | 40 | 30 | Ménages multifamiliaux | 32 |
| 1,385 | 655 | 290 | 560 | 635 | 880 | Ménages non familiaux | 33 |
| 5,530 | 1,345 | 2,255 | 3,875 | 2,550 | 4,640 | Nombre de personnes dans les ménages privés | 34 |
| 2.0 | 1.5 | 2.6 | 2.3 | 2.0 | 2.2 | Nombre moyen de personnes par ménage | 35 |
| 0.4 | 0.4 | 0.5 | 0.4 | 0.4 | 0.4 | Nombre moyen de personnes par pièce | 36 |
| | | | | | | Ménages unifamiliaux locataires | |
| 500 | 165 | 265 | 410 | 300 | 340 | sans autres personnes (49) | 37 |
| 619 | 507 | 562 | 617 | 617 | 553 | Loyer brut moyen \$ (50) | 38 |
| 690 | 515 | 215 | 345 | 355 | 525 | Loyer brut >= 30% du revenu du ménage (50) | 39 |
| | | | | | | Ménages unifamiliaux propriétaires | |
| 865 | 50 | 235 | 595 | 295 | 710 | sans autres personnes (51) | 40 |
| | | | | | | Principales dépenses de | |
| 823 | 782 | 726 | 840 | 853 | 757 | propriété moyennes \$ (52) | 41 |
| | | | | | | Principales dépenses de propriété | |
| 270 | 35 | 85 | 100 | 70 | 240 | >=30 % du revenu du ménage (52) | 42 |
| | | | | | | CARACTÉRISTIQUES DES FAMILLES DE RECENSEMENT | |
| | | | | | | Nombre total de familles de recensement dans | |
| 1,430 | 225 | 585 | 1,120 | 690 | 1,230 | les ménages privés | 43 |
| | | | | | | selon la taille de la famille de recensement | |
| 855 | 150 | 240 | 605 | 415 | 670 | 2 personnes | 44 |
| 270 | 40 | 125 | 205 | 140 | 260 | 3 personnes | 45 |
| 195 | 25 | 140 | 235 | 110 | 215 | 4 personnes | 46 |
| 110 | 10 | 75 | 75 | 25 | 80 | 5 personnes ou plus | 47 |

See reference material at the end of the publication. - Voir les documents de référence à la fin de la publication.

Table 1. Selected Characteristics for Census Tracts, 1996 Census - 100% Data and 20% Sample Data

| No. | Characteristics | Kitchener 0012 | Kitchener 0013 | Kitchener 0014.01 | Kitchener 0014.02 | Kitchener 0014.03 | Kitchener 0015 |
|--|--|-------------------|-------------------|----------------------|----------------------|----------------------|-------------------|
| CENSUS FAMILY CHARACTERISTICS | | | | | | | |
| by family structure and presence of never-married sons and/or daughters at home | | | | | | | |
| 1 | Total husband-wife families | 430 | 840 | 2,010 | 1,115 | 1,675 | 1,395 |
| 2 | Total families of now-married couples | 385 | 760 | 1,900 | 995 | 1,570 | 1,270 |
| 3 | Without sons and/or daughters at home | 210 | 360 | 700 | 355 | 655 | 695 |
| 4 | With sons and/or daughters at home | 170 | 395 | 1,200 | 640 | 915 | 575 |
| 5 | 1 son or daughter | 95 | 145 | 365 | 260 | 350 | 235 |
| 6 | 2 sons and/or daughters | 35 | 170 | 590 | 240 | 400 | 210 |
| 7 | 3 or more sons and/or daughters | 40 | 80 | 245 | 135 | 165 | 135 |
| 8 | Total families of common-law couples | 45 | 80 | 110 | 110 | 105 | 125 |
| 9 | Without sons and/or daughters at home | 30 | 80 | 50 | 100 | 75 | 95 |
| 10 | With sons and/or daughters at home | 20 | - | 60 | 15 | 30 | 30 |
| 11 | 1 son or daughter | - | - | 25 | - | - | 15 |
| 12 | 2 sons and/or daughters | 10 | - | 10 | 10 | 15 | 10 |
| 13 | 3 or more sons and/or daughters | - | - | 25 | 10 | - | - |
| 14 | Total lone-parent families | 95 | 135 | 280 | 260 | 140 | 195 |
| 15 | Male parent | 25 | 35 | 25 | 50 | 30 | 40 |
| 16 | 1 son or daughter | 25 | 30 | 20 | 20 | 10 | 30 |
| 17 | 2 sons and/or daughters | - | - | - | 15 | 20 | - |
| 18 | 3 or more sons and/or daughters | - | - | - | 10 | - | - |
| 19 | Female parent | 70 | 95 | 250 | 210 | 110 | 160 |
| 20 | 1 son or daughter | 55 | 70 | 170 | 125 | 65 | 120 |
| 21 | 2 sons and/or daughters | 10 | 15 | 55 | 35 | 45 | 45 |
| 22 | 3 or more sons and/or daughters | 10 | 10 | 25 | 50 | 10 | - |
| 23 | Total number of never-married sons and/or daughters at home | 445 | 930 | 2,890 | 1,705 | 1,980 | 1,365 |
| by age groups | | | | | | | |
| 24 | Under 6 years | 160 | 275 | 550 | 435 | 475 | 345 |
| 25 | 6-14 years | 95 | 310 | 1,125 | 615 | 720 | 490 |
| 26 | 15-17 years | 50 | 90 | 370 | 185 | 225 | 145 |
| 27 | 18-24 years | 100 | 135 | 675 | 340 | 385 | 220 |
| 28 | 25 years and over | 45 | 120 | 165 | 130 | 175 | 160 |
| 29 | Average number of never-married sons and/or daughters at home per census family (53) | 0.9 | 1.0 | 1.3 | 1.2 | 1.1 | 0.9 |
| 30 | Total number of persons in private households | 2,055 | 3,385 | 8,020 | 4,805 | 6,310 | 5,390 |
| by census family status and living arrangements | | | | | | | |
| 31 | Number of non-family persons | 650 | 645 | 830 | 615 | 835 | 1,030 |
| 32 | Living with relatives (54) | 50 | 85 | 235 | 80 | 215 | 155 |
| 33 | Living with non-relatives only | 165 | 165 | 155 | 165 | 75 | 205 |
| 34 | Living alone | 430 | 395 | 440 | 370 | 535 | 670 |
| 35 | Number of family persons | 1,400 | 2,735 | 7,190 | 4,190 | 5,475 | 4,360 |
| 36 | Average number of persons per census family | 2.7 | 2.8 | 3.1 | 3.1 | 3.0 | 2.7 |
| 37 | Total number of persons 65 years and over | 405 | 540 | 825 | 535 | 890 | 1,130 |
| 38 | Number of non-family persons 65 years and over | 240 | 150 | 285 | 145 | 315 | 330 |
| 39 | Living with relatives (54) | 20 | 15 | 115 | 35 | 80 | 75 |
| 40 | Living with non-relatives only | 15 | - | - | - | 10 | 20 |
| 41 | Living alone | 200 | 125 | 165 | 110 | 235 | 240 |
| 42 | Number of family persons 65 years and over | 165 | 385 | 540 | 390 | 575 | 790 |
| ECONOMIC FAMILY CHARACTERISTICS | | | | | | | |
| 43 | Total number of economic families in private households | 525 | 965 | 2,290 | 1,360 | 1,845 | 1,610 |
| by size of family | | | | | | | |
| 44 | 2 persons | 305 | 480 | 855 | 570 | 800 | 905 |
| 45 | 3 persons | 105 | 190 | 500 | 310 | 400 | 305 |
| 46 | 4 persons | 75 | 200 | 600 | 295 | 435 | 265 |
| 47 | 5 or more persons | 40 | 90 | 340 | 180 | 210 | 140 |
| 48 | Total number of persons in economic families | 1,455 | 2,820 | 7,425 | 4,265 | 5,695 | 4,515 |
| 49 | Average number of persons per economic family | 2.8 | 2.9 | 3.2 | 3.1 | 3.1 | 2.8 |
| 50 | Total number of unattached individuals | 600 | 560 | 590 | 535 | 615 | 875 |

See reference material at the end of the publication. - Voir les documents de référence à la fin de la publication.

Tableau 1. Certaines caractéristiques des secteurs de recensement, recensement de 1996 - Données intégrales et données-échantillon (20 %)

| Kitchener 0016 | Kitchener 0017 | Kitchener 0018 | Kitchener 0019 | Kitchener 0020 | Kitchener 0021 | Caractéristiques | N° |
|----------------|----------------|----------------|----------------|----------------|----------------|---|-----------|
| | | | | | | CARACTÉRISTIQUES DES FAMILLES DE RECENSEMENT | |
| | | | | | | selon la structure de la famille et la présence de fils et/ou de filles jamais mariés à la maison | |
| 1,225 | 190 | 450 | 975 | 565 | 995 | Total des familles époux-épouse | 1 |
| | | | | | | Total des familles comptant un couple | |
| 1,055 | 130 | 380 | 865 | 485 | 810 | actuellement marié | 2 |
| 575 | 90 | 170 | 445 | 295 | 385 | Sans fils ni fille à la maison | 3 |
| 480 | 45 | 210 | 425 | 190 | 425 | Avec fils et/ou filles à la maison | 4 |
| 215 | 25 | 55 | 170 | 75 | 180 | 1 fils ou fille | 5 |
| 170 | 20 | 100 | 195 | 95 | 165 | 2 fils et/ou filles | 6 |
| 95 | - | 60 | 65 | 15 | 80 | 3 fils et/ou filles ou plus | 7 |
| | | | | | | Total des familles comptant un couple | |
| 175 | 60 | 80 | 105 | 75 | 185 | en union libre | 8 |
| 135 | 45 | 30 | 70 | 50 | 150 | Sans fils ni fille à la maison | 9 |
| 35 | 15 | 50 | 35 | 25 | 40 | Avec fils et/ou filles à la maison | 10 |
| 10 | - | 15 | 15 | 15 | 20 | 1 fils ou fille | 11 |
| 15 | - | 30 | 20 | 10 | 20 | 2 fils et/ou filles | 12 |
| 10 | 10 | - | - | - | - | 3 fils et/ou filles ou plus | 13 |
| 205 | 40 | 130 | 140 | 130 | 230 | Total des familles monoparentales | 14 |
| 45 | - | 15 | 10 | 10 | 25 | Parent de sexe masculin | 15 |
| 25 | 10 | - | 10 | - | 15 | 1 fils ou fille | 16 |
| 15 | - | - | - | 10 | - | 2 fils et/ou filles | 17 |
| 10 | - | - | - | - | 10 | 3 fils et/ou filles ou plus | 18 |
| 160 | 35 | 115 | 135 | 115 | 205 | Parent de sexe féminin | 19 |
| 120 | 10 | 40 | 80 | 70 | 125 | 1 fils ou fille | 20 |
| 25 | 15 | 50 | 25 | 35 | 55 | 2 fils et/ou filles | 21 |
| 10 | - | 25 | 25 | 10 | 25 | 3 fils et/ou filles ou plus | 22 |
| | | | | | | Nombre total de fils et/ou de filles jamais mariés à la maison | 23 |
| 1,255 | 175 | 780 | 1,035 | 565 | 1,210 | selon les groupes d'âge | |
| | | | | | | Moins de 6 ans | 24 |
| 335 | 25 | 220 | 305 | 160 | 350 | 6-14 ans | 25 |
| 420 | 105 | 360 | 385 | 185 | 480 | 15-17 ans | 26 |
| 100 | 15 | 60 | 125 | 85 | 125 | 18-24 ans | 27 |
| 265 | 15 | 105 | 160 | 75 | 105 | 25 ans et plus | 28 |
| 125 | 10 | 35 | 60 | 60 | 150 | | |
| | | | | | | Nombre moyen de fils et/ou de filles jamais mariés à la maison par famille de recensement (53) | 29 |
| 0.9 | 0.8 | 1.3 | 0.9 | 0.8 | 1.0 | | |
| | | | | | | Nombre total de personnes dans les ménages privés | 30 |
| 5,535 | 1,345 | 2,255 | 3,875 | 2,550 | 4,635 | selon la situation des particuliers dans la famille de recensement et la situation des particuliers dans le ménage | |
| | | | | | | Nombre de personnes hors famille | 31 |
| 1,615 | 750 | 435 | 745 | 730 | 1,205 | Vivant avec des personnes apparentées (54) | 32 |
| 70 | 45 | 80 | 95 | 40 | 230 | Vivant avec des personnes non apparentées uniquement | 33 |
| 285 | 105 | 110 | 185 | 115 | 255 | Vivant seules | 34 |
| 1,260 | 595 | 245 | 465 | 570 | 715 | Nombre de membres d'une famille | 35 |
| 3,915 | 595 | 1,820 | 3,130 | 1,820 | 3,435 | Nombre moyen de personnes par famille de recensement | 36 |
| 2.7 | 2.6 | 3.1 | 2.8 | 2.6 | 2.8 | Nombre total de personnes de 65 ans et plus | 37 |
| 1,205 | 285 | 165 | 555 | 460 | 645 | Nombre de personnes hors famille de recensement de 65 ans et plus | 38 |
| 620 | 175 | 75 | 155 | 220 | 240 | Vivant avec des personnes apparentées (54) | 39 |
| 35 | 10 | 10 | - | - | 65 | Vivant avec des personnes non apparentées uniquement | 40 |
| 25 | - | - | 10 | 10 | 10 | Vivant seules | 41 |
| 560 | 165 | 65 | 140 | 210 | 170 | Nombre de membres d'une famille de 65 ans et plus | 42 |
| 590 | 115 | 90 | 405 | 235 | 405 | | |
| | | | | | | CARACTÉRISTIQUES DE LA FAMILLE ÉCONOMIQUE | |
| | | | | | | Nombre total de familles économiques dans les ménages privés | 43 |
| 1,455 | 245 | 595 | 1,120 | 665 | 1,265 | selon la taille de la famille | |
| | | | | | | 2 personnes | 44 |
| 870 | 160 | 215 | 570 | 385 | 655 | 3 personnes | 45 |
| 260 | 40 | 150 | 230 | 125 | 280 | 4 personnes | 46 |
| 215 | 25 | 140 | 225 | 105 | 220 | 5 personnes ou plus | 47 |
| 110 | 20 | 85 | 95 | 55 | 115 | Nombre total de personnes dans les familles économiques | 48 |
| 3,985 | 645 | 1,905 | 3,230 | 1,860 | 3,665 | Nombre moyen de personnes par famille économique | 49 |
| 2.7 | 2.6 | 3.2 | 2.9 | 2.8 | 2.9 | Nombre total de personnes hors famille économique | 50 |
| 1,545 | 700 | 350 | 650 | 690 | 970 | | |

See reference material at the end of the publication. - Voir les documents de référence à la fin de la publication.

Table 1. Selected Characteristics for Census Tracts, 1996 Census - 100% Data and 20% Sample Data

| No. | Characteristics | Kitchener 0022 | Kitchener 0023 | Kitchener 0024 | Kitchener 0025 | Kitchener 0100 | Kitchener 0101.01 |
|-----------------------------------|---|-------------------|-------------------|-------------------|-------------------|-------------------|----------------------|
| POPULATION CHARACTERISTICS | | | | | | | |
| 1 | Population, 1991 (1) | 1,041 | 3,007 | 2,442 | 493 | 5,700 | 3,334 |
| 2 | Population, 1996 (2) | 1,115 | 3,669 | 2,846 | 494 | 5,527 | 3,237 |
| 3 | Population percentage change, 1991-1996 | 7.1 | 22.0 | 16.5 | 0.2 | -3.0 | -2.9 |
| 4 | Land area in square kilometres, 1996 | 4.98 | 1.32 | 5.46 | 7.20 | 2.59 | 1.86 |
| 5 | Total population (100% data) (3) | 1,115 | 3,670 | 2,845 | 495 | 5,525 | 3,240 |
| by sex and age groups | | | | | | | |
| 6 | Male, total | 540 | 1,725 | 1,465 | 255 | 2,675 | 1,440 |
| 7 | 0-4 years | 60 | 95 | 120 | 15 | 140 | 85 |
| 8 | 5-9 years | 30 | 100 | 110 | 15 | 160 | 110 |
| 9 | 10-14 years | 25 | 80 | 85 | 20 | 145 | 85 |
| 10 | 15-19 years | 15 | 90 | 85 | 15 | 160 | 85 |
| 11 | 20-24 years | 30 | 110 | 80 | 15 | 200 | 205 |
| 12 | 25-29 years | 60 | 140 | 120 | 15 | 235 | 175 |
| 13 | 30-34 years | 80 | 165 | 180 | 15 | 180 | 130 |
| 14 | 35-39 years | 60 | 145 | 145 | 20 | 205 | 105 |
| 15 | 40-44 years | 35 | 125 | 110 | 20 | 240 | 80 |
| 16 | 45-49 years | 25 | 100 | 100 | 20 | 220 | 70 |
| 17 | 50-54 years | 35 | 90 | 85 | 25 | 165 | 55 |
| 18 | 55-59 years | 20 | 85 | 60 | 25 | 120 | 35 |
| 19 | 60-64 years | 25 | 80 | 65 | 15 | 120 | 35 |
| 20 | 65-69 years | 10 | 80 | 55 | 10 | 125 | 35 |
| 21 | 70-74 years | 20 | 90 | 35 | 10 | 110 | 50 |
| 22 | 75-79 years | 20 | 80 | 15 | 10 | 80 | 50 |
| 23 | 80-84 years | - | 45 | 5 | - | 45 | 25 |
| 24 | 85 years and over | 5 | 20 | 5 | 5 | 30 | 20 |
| 25 | Female, total | 580 | 1,945 | 1,380 | 240 | 2,850 | 1,800 |
| 26 | 0-4 years | 55 | 115 | 125 | 10 | 145 | 100 |
| 27 | 5-9 years | 35 | 85 | 100 | 15 | 145 | 100 |
| 28 | 10-14 years | 25 | 85 | 75 | 20 | 190 | 95 |
| 29 | 15-19 years | 25 | 75 | 70 | 10 | 145 | 90 |
| 30 | 20-24 years | 35 | 105 | 70 | 15 | 215 | 185 |
| 31 | 25-29 years | 70 | 160 | 145 | 5 | 195 | 190 |
| 32 | 30-34 years | 55 | 165 | 150 | 5 | 195 | 120 |
| 33 | 35-39 years | 40 | 135 | 115 | 25 | 205 | 135 |
| 34 | 40-44 years | 40 | 115 | 105 | 15 | 235 | 105 |
| 35 | 45-49 years | 30 | 105 | 90 | 25 | 195 | 90 |
| 36 | 50-54 years | 25 | 95 | 75 | 25 | 175 | 55 |
| 37 | 55-59 years | 30 | 90 | 60 | 15 | 120 | 45 |
| 38 | 60-64 years | 25 | 110 | 65 | 10 | 130 | 50 |
| 39 | 65-69 years | 25 | 125 | 50 | 15 | 135 | 70 |
| 40 | 70-74 years | 35 | 160 | 30 | 10 | 165 | 110 |
| 41 | 75-79 years | 20 | 115 | 20 | 10 | 110 | 105 |
| 42 | 80-84 years | 10 | 70 | 10 | 5 | 75 | 80 |
| 43 | 85 years and over | 5 | 35 | 15 | - | 70 | 75 |
| 44 | Population 15 years and over | 890 | 3,110 | 2,225 | 405 | 4,605 | 2,665 |
| by legal marital status | | | | | | | |
| 45 | Never married (single) | 280 | 780 | 585 | 85 | 1,370 | 1,020 |
| 46 | Legally married (and not separated) | 390 | 1,655 | 1,290 | 280 | 2,565 | 1,085 |
| 47 | Separated, but still legally married | 50 | 105 | 65 | 5 | 105 | 90 |
| 48 | Divorced | 90 | 250 | 180 | 20 | 220 | 210 |
| 49 | Widowed | 80 | 320 | 105 | 20 | 350 | 265 |
| 50 | Total population (20% sample data) (4) | 1,115 | 3,670 | 2,865 | 495 | 5,435 | 3,240 |
| by mother tongue | | | | | | | |
| 51 | Single responses | 1,105 | 3,655 | 2,815 | 495 | 5,355 | 3,200 |
| 52 | English | 975 | 3,025 | 2,360 | 380 | 4,675 | 2,490 |
| 53 | French | 10 | 60 | 50 | - | 55 | 45 |
| 54 | Non-official languages (5) | 110 | 565 | 405 | 115 | 635 | 660 |
| 55 | German | 10 | 220 | 165 | 55 | 250 | 120 |
| 56 | Portuguese | - | 20 | 25 | 30 | 35 | 30 |
| 57 | Polish | - | 50 | 40 | - | 25 | - |
| 58 | Spanish | 10 | 15 | 15 | - | 15 | 80 |
| 59 | Romanian | - | 20 | 45 | - | - | - |
| 60 | Other languages (6) | 95 | 230 | 115 | 20 | 310 | 425 |
| 61 | Multiple responses | 10 | 15 | 45 | - | 75 | 40 |
| 62 | English and French | - | 10 | - | - | 10 | - |
| 63 | English and non-official language | 10 | 10 | 40 | - | 60 | 30 |
| 64 | French and non-official language | - | - | - | - | - | - |
| 65 | English, French and non-official language .. | - | - | - | - | - | - |

See reference material at the end of the publication. - Voir les documents de référence à la fin de la publication.

Tableau 1. Certaines caractéristiques des secteurs de recensement, recensement de 1996 - Données intégrales et données-échantillon (20 %)

| Kitchener 0101.02 | Kitchener 0101.03 | Kitchener 0101.04 | Kitchener 0102 | Kitchener 0103 | Kitchener 0104 | Caractéristiques | N° |
|--|----------------------|----------------------|-------------------|-------------------|-------------------|---|----|
| CARACTÉRISTIQUES DE LA POPULATION | | | | | | | |
| 268 | 7,232 | 4,166 | 2,072 | 3,677 | 7,373 | Population, 1991 (1) | 1 |
| 273 | 7,095 | 3,858 | 2,090 | 3,975 | 7,194 | Population, 1996 (2) | 2 |
| 1.9 | -1.9 | -7.4 | 0.9 | 8.1 | -2.4 | Variation en pourcentage de la population, 1991-1996 | 3 |
| 3.70 | 1.76 | 1.46 | 1.45 | 1.32 | 2.49 | Superficie des terres en kilomètres carrés, 1996 | 4 |
| 275 | 7,095 | 3,855 | 2,090 | 3,975 | 7,195 | Population totale (données intégrales) (3) | 5 |
| 150 | 3,575 | 1,910 | 1,030 | 1,845 | 3,450 | selon le sexe et les groupes d'âge | |
| 5 | 270 | 60 | 40 | 90 | 200 | Sexe masculin, total | 6 |
| 10 | 290 | 110 | 35 | 90 | 165 | 0-4 ans | 7 |
| 10 | 270 | 180 | 35 | 60 | 205 | 5-9 ans | 8 |
| 10 | 270 | 175 | 40 | 100 | 245 | 10-14 ans | 9 |
| 20 | 360 | 200 | 140 | 115 | 275 | 15-19 ans | 10 |
| 25 | 325 | 85 | 205 | 170 | 300 | 20-24 ans | 11 |
| 10 | 305 | 55 | 120 | 145 | 295 | 25-29 ans | 12 |
| 15 | 295 | 95 | 75 | 130 | 235 | 30-34 ans | 13 |
| 5 | 265 | 125 | 65 | 140 | 240 | 35-39 ans | 14 |
| 10 | 235 | 205 | 60 | 105 | 205 | 40-44 ans | 15 |
| 10 | 225 | 190 | 50 | 105 | 185 | 45-49 ans | 16 |
| 5 | 160 | 175 | 30 | 70 | 190 | 50-54 ans | 17 |
| 5 | 125 | 105 | 25 | 110 | 195 | 55-59 ans | 18 |
| 5 | 80 | 75 | 30 | 125 | 205 | 60-64 ans | 19 |
| - | 50 | 50 | 30 | 115 | 170 | 65-69 ans | 20 |
| - | 25 | 25 | 25 | 95 | 80 | 70-74 ans | 21 |
| 5 | 10 | 10 | 10 | 50 | 40 | 75-79 ans | 22 |
| - | - | 5 | 15 | 25 | 20 | 80-84 ans | 23 |
| 120 | 3,520 | 1,950 | 1,055 | 2,125 | 3,745 | 85 ans et plus | 24 |
| 10 | 240 | 70 | 45 | 100 | 170 | Sexe féminin, total | 25 |
| 10 | 270 | 130 | 30 | 75 | 195 | 0-4 ans | 26 |
| 10 | 275 | 135 | 40 | 60 | 220 | 5-9 ans | 27 |
| 10 | 270 | 185 | 50 | 95 | 225 | 10-14 ans | 28 |
| 15 | 345 | 170 | 135 | 110 | 280 | 15-19 ans | 29 |
| 10 | 280 | 80 | 140 | 150 | 300 | 20-24 ans | 30 |
| 15 | 310 | 40 | 105 | 135 | 255 | 25-29 ans | 31 |
| 15 | 300 | 120 | 75 | 160 | 245 | 30-34 ans | 32 |
| 10 | 290 | 175 | 50 | 110 | 255 | 35-39 ans | 33 |
| 10 | 245 | 235 | 70 | 105 | 240 | 40-44 ans | 34 |
| 5 | 245 | 205 | 40 | 115 | 215 | 45-49 ans | 35 |
| 5 | 145 | 145 | 25 | 95 | 210 | 50-54 ans | 36 |
| 5 | 100 | 85 | 40 | 135 | 235 | 55-59 ans | 37 |
| - | 80 | 60 | 45 | 150 | 225 | 60-64 ans | 38 |
| - | 65 | 45 | 50 | 185 | 210 | 65-69 ans | 39 |
| - | 40 | 30 | 40 | 140 | 120 | 70-74 ans | 40 |
| - | 20 | 20 | 45 | 110 | 80 | 75-79 ans | 41 |
| - | 5 | 10 | 40 | 90 | 55 | 80-84 ans | 42 |
| - | - | - | - | - | - | 85 ans et plus | 43 |
| 220 | 5,480 | 3,180 | 1,865 | 3,490 | 6,045 | Population totale de 15 ans et plus | 44 |
| 115 | 1,810 | 960 | 905 | 950 | 1,780 | selon l'état matrimonial légal | |
| 100 | 2,995 | 1,950 | 615 | 1,810 | 3,230 | Célibataire (jamais marié(e)) | 45 |
| - | 175 | 40 | 70 | 90 | 215 | Légalement marié(e) et non séparé(e)) | 46 |
| 5 | 325 | 125 | 140 | 215 | 400 | Séparé(e), mais toujours légalement marié(e) .. | 47 |
| - | 175 | 105 | 135 | 425 | 425 | Divorcé(e) | 48 |
| - | - | - | - | - | - | Veuf ou veuve | 49 |
| 280 | 7,095 | 3,835 | 2,090 | 3,915 | 7,195 | Population totale | |
| 280 | 7,030 | 3,815 | 2,065 | 3,840 | 7,110 | (données-échantillon (20%)) (4) | 50 |
| 235 | 5,575 | 3,250 | 1,805 | 3,140 | 5,845 | selon la langue maternelle | |
| - | 90 | 35 | 25 | 55 | 70 | Réponses uniques | 51 |
| 40 | 1,370 | 530 | 235 | 645 | 1,195 | Anglais | 52 |
| 10 | 310 | 180 | 115 | 270 | 475 | Français | 53 |
| - | 15 | 20 | 10 | 10 | 15 | Langues non officielles (5) | 54 |
| 10 | 55 | 15 | - | 70 | 90 | Allemand | 55 |
| - | 55 | 15 | 15 | 20 | 25 | Portugais | 56 |
| - | - | - | - | 30 | 20 | Polonais | 57 |
| 20 | 935 | 300 | 95 | 240 | 565 | Espagnol | 58 |
| - | 60 | 20 | 25 | 70 | 80 | Roumain | 59 |
| - | - | - | 10 | 10 | 15 | Autres langues (6) | 60 |
| - | 60 | 20 | 15 | 55 | 65 | Réponses multiples | 61 |
| - | - | - | - | - | - | Anglais et français | 62 |
| - | 60 | 20 | - | - | - | Anglais et langue non officielle | 63 |
| - | - | - | - | - | - | Français et langue non officielle | 64 |
| - | 10 | - | - | - | - | Anglais, français et langue non officielle | 65 |

See reference material at the end of the publication. - Voir les documents de référence à la fin de la publication.

Table 1. Selected Characteristics for Census Tracts, 1996 Census - 100% Data and 20% Sample Data

| No. | Characteristics | Kitchener 0022 | Kitchener 0023 | Kitchener 0024 | Kitchener 0025 | Kitchener 0100 | Kitchener 0101.01 |
|---|---|-------------------|-------------------|-------------------|-------------------|-------------------|----------------------|
| POPULATION CHARACTERISTICS | | | | | | | |
| by home language | | | | | | | |
| 1 | Single responses | 1,100 | 3,640 | 2,815 | 495 | 5,360 | 3,180 |
| 2 | English | 1,030 | 3,385 | 2,650 | 445 | 5,220 | 2,935 |
| 3 | French | - | 25 | 10 | - | - | 10 |
| 4 | Non-official languages (5) | 60 | 230 | 155 | 45 | 135 | 230 |
| 5 | Portuguese | - | 20 | 15 | - | 35 | - |
| 6 | German | - | 60 | 35 | 35 | 30 | - |
| 7 | Polish | - | 10 | 35 | - | 10 | - |
| 8 | Spanish | - | - | - | - | - | 20 |
| 9 | Chinese | - | 15 | - | - | 20 | 30 |
| 10 | Other languages (6) | 60 | 120 | 70 | 10 | 45 | 175 |
| 11 | Multiple responses | 15 | 25 | 50 | - | 70 | 60 |
| by knowledge of official languages | | | | | | | |
| 12 | English only | 1,075 | 3,480 | 2,740 | 450 | 4,620 | 2,815 |
| 13 | French only | - | - | - | - | - | - |
| 14 | English and French | 30 | 150 | 120 | 50 | 800 | 420 |
| 15 | Neither English nor French | - | 30 | - | - | 15 | - |
| by knowledge of non-official languages (5) (7) | | | | | | | |
| 16 | German | 10 | 245 | 170 | 65 | 465 | 185 |
| 17 | Portuguese | - | 25 | 40 | 40 | 45 | 35 |
| 18 | Spanish | - | 25 | 30 | 10 | 85 | 180 |
| 19 | Polish | 15 | 75 | 45 | 20 | 30 | - |
| 20 | Chinese | - | 15 | - | - | 85 | 40 |
| 21 | Romanian | - | 25 | 40 | - | - | 10 |
| 22 | Italian | - | 20 | - | - | 50 | 30 |
| by first official language spoken | | | | | | | |
| 23 | English | 1,100 | 3,565 | 2,810 | 495 | 5,365 | 3,185 |
| 24 | French | 10 | 65 | 40 | - | 45 | 40 |
| 25 | English and French | - | 10 | - | - | 10 | 10 |
| 26 | Neither English nor French | 10 | 30 | 10 | - | 10 | - |
| 27 | Official language minority - (number) (8) | 15 | 70 | 40 | - | 55 | 45 |
| 28 | Official language minority - (percentage) (8) | 1.3 | 1.9 | 1.4 | - | 1.0 | 1.4 |
| by ethnic origin (9) | | | | | | | |
| 29 | English | 285 | 900 | 775 | 165 | 1,865 | 1,030 |
| 30 | Canadian (15) | 235 | 1,185 | 910 | 150 | 1,245 | 665 |
| 31 | German | 270 | 1,220 | 1,070 | 140 | 1,710 | 745 |
| 32 | Scottish | 250 | 645 | 485 | 160 | 1,185 | 615 |
| 33 | Irish | 150 | 590 | 530 | 35 | 1,155 | 685 |
| 34 | French | 135 | 365 | 290 | 45 | 550 | 315 |
| 35 | Polish | 45 | 210 | 115 | 60 | 150 | 60 |
| 36 | Portuguese | - | 20 | 45 | 40 | 15 | 55 |
| 37 | Dutch (Netherlands) (11) | 50 | 80 | 125 | - | 280 | 105 |
| 38 | Italian | 10 | 40 | 50 | 15 | 165 | 65 |
| 39 | South Asian origins (16) | 45 | 15 | 150 | - | 70 | 150 |
| 40 | Ukrainian | 35 | 95 | 30 | 15 | 80 | 35 |
| 41 | Aboriginal origins (17) | 10 | 45 | 15 | - | 60 | 110 |
| 42 | Chinese (12) | - | 15 | - | - | 145 | 40 |
| 43 | Hungarian (Magyar) | - | 50 | 60 | 10 | 40 | 45 |
| by Aboriginal population | | | | | | | |
| 44 | Total Aboriginal population (18) | - | 15 | 15 | - | 35 | 30 |
| 45 | Total non-Aboriginal population | 1,115 | 3,655 | 2,850 | 495 | 5,395 | 3,205 |
| by visible minority population | | | | | | | |
| 46 | Total visible minority population (19) | 85 | 120 | 220 | - | 335 | 495 |
| 47 | Black | 10 | 10 | 55 | - | 35 | 85 |
| 48 | South Asian | 45 | 15 | 120 | - | 60 | 140 |
| 49 | Chinese | - | 10 | - | - | 80 | 50 |
| 50 | Korean | - | 20 | - | - | - | - |
| 51 | Japanese | - | 15 | - | - | 15 | - |
| 52 | Southeast Asian | 35 | 10 | - | - | 20 | - |
| 53 | Filipino | - | 10 | - | - | - | 10 |
| 54 | Arab/West Asian | - | 15 | - | - | 95 | 70 |
| 55 | Latin American | - | 10 | - | - | 15 | 135 |
| 56 | Visible minority, n.i.e. (20) | - | - | 35 | - | 10 | 10 |
| 57 | Multiple visible minority (21) | - | 15 | - | - | 10 | - |
| by citizenship | | | | | | | |
| 58 | Canadian citizenship (22) | 1,040 | 3,510 | 2,710 | 435 | 5,285 | 2,995 |
| 59 | Citizenship other than Canadian | 75 | 155 | 155 | 60 | 145 | 240 |

See reference material at the end of the publication. - Voir les documents de référence à la fin de la publication.

Tableau 1. Certaines caractéristiques des secteurs de recensement, recensement de 1996 - Données intégrales et données-échantillon (20 %)

| Kitchener 0101.02 | Kitchener 0101.03 | Kitchener 0101.04 | Kitchener 0102 | Kitchener 0103 | Kitchener 0104 | Caractéristiques | N° |
|--|----------------------|----------------------|-------------------|-------------------|-------------------|---|----|
| CARACTÉRISTIQUES DE LA POPULATION | | | | | | | |
| selon la langue parlée à la maison | | | | | | | |
| 280 | 7,005 | 3,785 | 2,055 | 3,820 | 7,060 | Réponses uniques | 1 |
| 260 | 6,165 | 3,625 | 1,995 | 3,560 | 6,610 | Anglais | 2 |
| - | 15 | - | - | 20 | 15 | Français | 3 |
| 15 | 820 | 155 | 60 | 240 | 430 | Langues non officielles (5) | 4 |
| - | 10 | 20 | - | 10 | - | Portugais | 5 |
| - | 80 | 45 | 25 | 40 | 95 | Allemand | 6 |
| - | 30 | - | - | 40 | 40 | Polonais | 7 |
| - | 35 | - | - | 15 | 25 | Espagnol | 8 |
| 10 | 75 | 55 | - | 25 | 15 | Chinois | 9 |
| 10 | 590 | 30 | 35 | 115 | 260 | Autres langues (6) | 10 |
| - | 90 | 55 | 30 | 90 | 135 | Réponses multiples | 11 |
| selon la connaissance des langues officielles | | | | | | | |
| 265 | 6,415 | 3,155 | 1,810 | 3,545 | 6,720 | Anglais seulement | 12 |
| - | - | - | - | 10 | - | Français seulement | 13 |
| 20 | 515 | 680 | 275 | 315 | 435 | Anglais et français | 14 |
| - | 160 | - | - | 35 | 40 | Ni l'anglais ni le français | 15 |
| selon la connaissance des langues non officielles (5) (7) | | | | | | | |
| 25 | 390 | 260 | 150 | 345 | 595 | Allemand | 16 |
| - | 30 | 35 | 15 | - | 25 | Portugais | 17 |
| 10 | 80 | 65 | 45 | 45 | 140 | Espagnol | 18 |
| 10 | 95 | 25 | - | 85 | 115 | Polonais | 19 |
| - | 110 | 95 | 15 | 45 | 50 | Chinois | 20 |
| - | - | - | - | 40 | 90 | Roumain | 21 |
| - | 45 | 25 | 30 | 10 | 30 | Italien | 22 |
| selon la première langue officielle parlée | | | | | | | |
| 280 | 6,840 | 3,800 | 2,065 | 3,790 | 7,070 | Anglais | 23 |
| - | 70 | 30 | 15 | 55 | 70 | Français | 24 |
| - | 35 | - | 10 | 30 | 25 | Anglais et français | 25 |
| - | 155 | - | - | 35 | 40 | Ni l'anglais ni le français | 26 |
| - | 85 | 35 | 15 | 70 | 80 | Minorité de langue officielle - (nombre) (8) | 27 |
| - | 1.2 | 0.9 | 0.7 | 1.8 | 1.1 | Minorité de langue officielle - (pourcentage) (8) | 28 |
| selon l'origine ethnique (9) | | | | | | | |
| 105 | 1,785 | 1,595 | 740 | 1,020 | 2,165 | Anglais | 29 |
| 25 | 2,005 | 950 | 445 | 940 | 1,905 | Canadien (15) | 30 |
| 150 | 2,160 | 1,090 | 680 | 1,380 | 2,445 | Allemand | 31 |
| 20 | 1,345 | 1,180 | 435 | 735 | 1,185 | Écossais | 32 |
| 35 | 1,160 | 765 | 355 | 830 | 1,375 | Irlandais | 33 |
| - | 680 | 360 | 205 | 365 | 535 | Français | 34 |
| 30 | 365 | 115 | 55 | 195 | 360 | Polonais | 35 |
| - | 40 | 30 | 15 | 20 | 30 | Portugais | 36 |
| - | 290 | 95 | 120 | 240 | 180 | Hollandais (Néerlandais) (11) | 37 |
| - | 155 | 155 | 75 | 60 | 105 | Italien | 38 |
| 35 | 465 | 75 | 40 | 40 | 255 | Origines sud-asiatiques (16) | 39 |
| - | 180 | 150 | 50 | 105 | 250 | Ukrainien | 40 |
| - | 130 | 70 | 35 | 30 | 160 | Origines autochtones (17) | 41 |
| 10 | 160 | 115 | 20 | 55 | 130 | Chinois (12) | 42 |
| - | 70 | 20 | - | 45 | 155 | Hongrois (Magyar) | 43 |
| selon la population autochtone | | | | | | | |
| - | 50 | 40 | - | 20 | 115 | Population autochtone totale (18) | 44 |
| 280 | 7,040 | 3,800 | 2,085 | 3,895 | 7,080 | Population non autochtone totale | 45 |
| selon la population des minorités visibles | | | | | | | |
| 55 | 1,080 | 285 | 95 | 200 | 520 | Total des minorités visibles (19) | 46 |
| - | 130 | 30 | - | 40 | 45 | Noir | 47 |
| 35 | 440 | 100 | 35 | 45 | 130 | Sud-Asiatique | 48 |
| - | 145 | 110 | 20 | 45 | 55 | Chinois | 49 |
| - | 15 | - | - | - | - | Coréen | 50 |
| - | 10 | 10 | 10 | 15 | - | Japonais | 51 |
| - | 135 | 10 | - | - | 45 | Asiatique du Sud-Est | 52 |
| - | 15 | - | - | - | - | Philippin | 53 |
| - | 40 | 10 | 10 | 25 | 75 | Arabe/Asiatique occidentale | 54 |
| - | 40 | 10 | - | 20 | 25 | Latino-Américain | 55 |
| - | 75 | - | 10 | - | 90 | Minorité visible, n.i.a. (20) | 56 |
| - | 40 | - | 10 | - | 45 | Minorités visibles multiples (21) | 57 |
| selon la citoyenneté | | | | | | | |
| 255 | 6,575 | 3,660 | 2,005 | 3,735 | 6,850 | Citoyenneté canadienne (22) | 58 |
| 20 | 520 | 175 | 80 | 175 | 340 | Citoyenneté autre que canadienne | 59 |

See reference material at the end of the publication. - Voir les documents de référence à la fin de la publication.

Table 1. Selected Characteristics for Census Tracts, 1996 Census - 100% Data and 20% Sample Data

| No. | Characteristics | Kitchener 0022 | Kitchener 0023 | Kitchener 0024 | Kitchener 0025 | Kitchener 0100 | Kitchener 0101.01 |
|---|--|-------------------|-------------------|-------------------|-------------------|-------------------|----------------------|
| POPULATION CHARACTERISTICS | | | | | | | |
| by place of birth | | | | | | | |
| 1 | Non-immigrant population (23) | 950 | 3,080 | 2,365 | 345 | 4,540 | 2,405 |
| 2 | Born in province of residence | 870 | 2,780 | 2,240 | 325 | 3,940 | 1,990 |
| 3 | Immigrant population | 165 | 575 | 485 | 145 | 880 | 785 |
| 4 | United States | - | 10 | 25 | 40 | 145 | 60 |
| 5 | Central and South America | 25 | 10 | 85 | - | 40 | 105 |
| 6 | Caribbean and Bermuda | - | - | - | - | 30 | 30 |
| 7 | United Kingdom | 60 | 75 | 45 | 15 | 150 | 185 |
| 8 | Other Europe (24) | 25 | 385 | 245 | 85 | 330 | 150 |
| 9 | Africa | - | - | 25 | 10 | - | 60 |
| 10 | India | 10 | 20 | 30 | - | - | 55 |
| 11 | Other Asia and the Middle East (25) | 40 | 70 | 20 | - | 165 | 125 |
| 12 | Oceania and other (26) | - | - | - | - | 15 | - |
| 13 | Non-permanent residents | - | 10 | 10 | - | 10 | 50 |
| 14 | Total immigrant population | 165 | 580 | 485 | 145 | 880 | 780 |
| by period of immigration | | | | | | | |
| 15 | Before 1961 | 25 | 225 | 110 | 30 | 245 | 195 |
| 16 | 1961-1970 | 20 | 105 | 80 | 45 | 265 | 55 |
| 17 | 1971-1980 | 20 | 90 | 70 | 55 | 175 | 95 |
| 18 | 1981-1990 | 70 | 70 | 110 | 15 | 150 | 270 |
| 19 | 1991-1996 (27) | 30 | 85 | 110 | - | 50 | 160 |
| by age at immigration | | | | | | | |
| 20 | 0-4 years | 20 | 35 | 65 | - | 55 | 110 |
| 21 | 5-19 years | 25 | 185 | 150 | 45 | 265 | 260 |
| 22 | 20 years and over | 115 | 355 | 270 | 105 | 555 | 405 |
| 23 | Total population 1 year and over (28) | 1,095 | 3,655 | 2,795 | 485 | 5,390 | 3,195 |
| by place of residence 1 year ago (mobility) | | | | | | | |
| 24 | Non-movers | 870 | 3,050 | 2,520 | 445 | 4,595 | 2,335 |
| 25 | Movers | 230 | 605 | 270 | 40 | 790 | 860 |
| 26 | Non-migrants | 125 | 375 | 225 | 25 | 425 | 370 |
| 27 | Migrants | 100 | 230 | 45 | 15 | 370 | 490 |
| 28 | Internal migrants | 95 | 195 | 45 | 15 | 360 | 470 |
| 29 | Intraprovincial migrants | 85 | 165 | 45 | 10 | 290 | 390 |
| 30 | Interprovincial migrants | 10 | 30 | - | - | 65 | 80 |
| 31 | External migrants | - | 35 | - | - | 10 | 20 |
| 32 | Total population 5 years and over (29) | 1,010 | 3,460 | 2,610 | 485 | 5,150 | 3,050 |
| by place of residence 5 years ago (mobility) | | | | | | | |
| 33 | Non-movers | 445 | 1,715 | 1,410 | 340 | 3,450 | 1,240 |
| 34 | Movers | 565 | 1,745 | 1,200 | 140 | 1,695 | 1,810 |
| 35 | Non-migrants | 375 | 1,085 | 790 | 105 | 885 | 815 |
| 36 | Migrants | 185 | 655 | 410 | 35 | 810 | 990 |
| 37 | Internal migrants | 175 | 570 | 295 | 35 | 775 | 850 |
| 38 | Intraprovincial migrants | 125 | 505 | 260 | 30 | 720 | 770 |
| 39 | Interprovincial migrants | 50 | 65 | 35 | 10 | 50 | 80 |
| 40 | External migrants | 15 | 85 | 115 | - | 35 | 140 |
| 41 | Total population 15-24 years | 85 | 380 | 325 | 35 | 730 | 570 |
| by school attendance | | | | | | | |
| 42 | Not attending school | 50 | 115 | 95 | 10 | 185 | 145 |
| 43 | Attending school full time | 35 | 220 | 180 | 30 | 495 | 395 |
| 44 | Attending school part time | - | 40 | 50 | 10 | 50 | 30 |
| 45 | Total population 15 years and over | 895 | 3,110 | 2,225 | 390 | 4,510 | 2,665 |
| by highest level of schooling | | | | | | | |
| 46 | Less than grade 9 (30) | 110 | 435 | 220 | 25 | 230 | 235 |
| 47 | Grades 9 to 13 without secondary school graduation certificate | 355 | 890 | 595 | 50 | 810 | 500 |
| 48 | Grades 9 to 13 with secondary school graduation certificate | 110 | 435 | 265 | 45 | 505 | 295 |
| 49 | Trades certificate or diploma | - | 70 | 105 | 35 | 135 | 35 |
| 50 | Other non-university education only (31) | 230 | 705 | 635 | 130 | 675 | 640 |
| 51 | Without certificate or diploma | 85 | 190 | 155 | 30 | 135 | 250 |
| 52 | With certificate or diploma (32) | 145 | 520 | 480 | 100 | 545 | 390 |
| 53 | University without degree | 40 | 200 | 180 | 45 | 620 | 340 |
| 54 | Without certificate or diploma | 25 | 105 | 95 | 25 | 355 | 235 |
| 55 | With certificate or diploma (33) | 10 | 95 | 85 | 20 | 270 | 100 |
| 56 | University with bachelor's degree or higher | 45 | 365 | 230 | 60 | 1,520 | 620 |

See reference material at the end of the publication. - Voir les documents de référence à la fin de la publication.

Tableau 1. Certaines caractéristiques des secteurs de recensement, recensement de 1996 - Données intégrales et données-échantillon (20 %)

| Kitchener 0101.02 | Kitchener 0101.03 | Kitchener 0101.04 | Kitchener 0102 | Kitchener 0103 | Kitchener 0104 | Caractéristiques | N° |
|---|----------------------|----------------------|-------------------|-------------------|-------------------|--|----|
| CARACTÉRISTIQUES DE LA POPULATION | | | | | | | |
| selon le lieu de naissance | | | | | | | |
| 220 | 5,415 | 2,985 | 1,760 | 3,185 | 5,640 | Population non immigrante (23) | 1 |
| 175 | 4,720 | 2,650 | 1,540 | 2,865 | 4,920 | Née dans la province de résidence | 2 |
| 45 | 1,665 | 845 | 315 | 720 | 1,515 | Population immigrante | 3 |
| - | 50 | 75 | 55 | 25 | 140 | États-Unis | 4 |
| - | 195 | 45 | 25 | 70 | 115 | Amérique centrale et du Sud | 5 |
| - | 25 | 25 | - | - | 35 | Caraïbes et Bermudes | 6 |
| - | 155 | 180 | 70 | 90 | 250 | Royaume-Uni | 7 |
| 15 | 605 | 270 | 130 | 400 | 695 | Autre Europe (24) | 8 |
| - | 60 | 25 | 10 | 25 | 50 | Afrique | 9 |
| 15 | 235 | 60 | 15 | 10 | 55 | Inde | 10 |
| 10 | 315 | 150 | 10 | 90 | 170 | Autre Asie et Moyen-Orient (25) | 11 |
| - | 15 | 10 | - | - | - | Océanie et autres (26) | 12 |
| 15 | 20 | 10 | 10 | 10 | 35 | Résidents non permanents | 13 |
| 40 | 1,660 | 845 | 315 | 720 | 1,515 | Population immigrante totale | 14 |
| selon la période d'immigration | | | | | | | |
| 10 | 250 | 230 | 100 | 305 | 490 | Avant 1961 | 15 |
| 25 | 280 | 255 | 50 | 120 | 315 | 1961-1970 | 16 |
| - | 340 | 125 | 80 | 70 | 315 | 1971-1980 | 17 |
| - | 410 | 140 | 55 | 135 | 225 | 1981-1990 | 18 |
| - | 380 | 90 | 25 | 80 | 175 | 1991-1996 (27) | 19 |
| selon l'âge à l'immigration | | | | | | | |
| 10 | 165 | 90 | 35 | 85 | 205 | 0-4 ans | 20 |
| 15 | 480 | 240 | 120 | 190 | 470 | 5-19 ans | 21 |
| 15 | 1,015 | 505 | 160 | 445 | 840 | 20 ans et plus | 22 |
| 280 | 7,025 | 3,825 | 2,070 | 3,875 | 7,115 | Population totale de 1 an et plus (28) | 23 |
| selon le lieu de résidence 1 an auparavant (mobilité) | | | | | | | |
| 245 | 5,740 | 3,480 | 1,505 | 3,130 | 5,820 | Personnes n'ayant pas déménagé | 24 |
| 40 | 1,285 | 345 | 565 | 740 | 1,295 | Personnes ayant déménagé | 25 |
| 10 | 655 | 175 | 325 | 400 | 720 | Non-migrants | 26 |
| 25 | 625 | 170 | 240 | 340 | 575 | Migrants | 27 |
| 20 | 540 | 135 | 235 | 315 | 535 | Migrants internes | 28 |
| 15 | 410 | 115 | 195 | 295 | 500 | Migrants infraprovinciaux | 29 |
| 10 | 130 | 20 | 40 | 15 | 40 | Migrants interprovinciaux | 30 |
| 10 | 85 | 35 | 10 | 30 | 35 | Migrants externes | 31 |
| 255 | 6,585 | 3,720 | 1,980 | 3,720 | 6,830 | Population totale de 5 ans et plus (29) | 32 |
| selon le lieu de résidence 5 ans auparavant (mobilité) | | | | | | | |
| 150 | 3,655 | 2,900 | 960 | 2,035 | 3,965 | Personnes n'ayant pas déménagé | 33 |
| 100 | 2,930 | 820 | 1,025 | 1,685 | 2,860 | Personnes ayant déménagé | 34 |
| 20 | 1,370 | 360 | 555 | 830 | 1,385 | Non-migrants | 35 |
| 80 | 1,560 | 460 | 470 | 855 | 1,480 | Migrants | 36 |
| 60 | 1,260 | 370 | 415 | 765 | 1,335 | Migrants internes | 37 |
| 40 | 1,015 | 330 | 330 | 650 | 1,275 | Migrants infraprovinciaux | 38 |
| 20 | 250 | 40 | 90 | 115 | 65 | Migrants interprovinciaux | 39 |
| 20 | 300 | 90 | 50 | 90 | 140 | Migrants externes | 40 |
| 30 | 1,235 | 760 | 380 | 425 | 1,035 | Population totale de 15 à 24 ans | 41 |
| selon la fréquentation scolaire | | | | | | | |
| - | 370 | 90 | 90 | 140 | 340 | Ne fréquentant pas l'école | 42 |
| 30 | 805 | 635 | 255 | 250 | 640 | Fréquentant l'école à plein temps | 43 |
| - | 65 | 35 | 30 | 35 | 50 | Fréquentant l'école à temps partiel | 44 |
| 210 | 5,475 | 3,180 | 1,845 | 3,430 | 6,045 | Population totale de 15 ans et plus | 45 |
| selon le plus haut niveau de scolarité atteint | | | | | | | |
| - | 430 | 55 | 140 | 420 | 525 | Niveau inférieur à la 9e année (30) | 46 |
| 15 | 1,265 | 360 | 330 | 785 | 1,280 | 9e - 13e année sans certificat d'études secondaires | 47 |
| 30 | 785 | 320 | 225 | 630 | 985 | 9e - 13e année avec certificat d'études secondaires | 48 |
| - | 150 | 60 | 20 | 115 | 170 | Certificat ou diplôme d'une école de métiers | 49 |
| 35 | 1,450 | 465 | 280 | 600 | 1,420 | Autres études non universitaires seulement (31) | 50 |
| 10 | 240 | 70 | 65 | 100 | 340 | Sans certificat ou diplôme | 51 |
| 30 | 1,205 | 395 | 220 | 500 | 1,080 | Avec certificat ou diplôme (32) | 52 |
| 35 | 515 | 560 | 315 | 290 | 720 | Études universitaires sans grade | 53 |
| 30 | 335 | 380 | 215 | 140 | 415 | Sans certificat ou diplôme | 54 |
| - | 185 | 180 | 100 | 150 | 305 | Avec certificat ou diplôme (33) | 55 |
| 90 | 880 | 1,360 | 540 | 585 | 940 | Études universitaires avec baccalauréat ou diplôme supérieur | 56 |

See reference material at the end of the publication. - Voir les documents de référence à la fin de la publication.

Table 1. Selected Characteristics for Census Tracts, 1996 Census - 100% Data and 20% Sample Data

| No. | Characteristics | Kitchener 0022 | Kitchener 0023 | Kitchener 0024 | Kitchener 0025 | Kitchener 0100 | Kitchener 0101.01 |
|---------------------------------------|--|-------------------|-------------------|-------------------|-------------------|-------------------|----------------------|
| POPULATION CHARACTERISTICS | | | | | | | |
| by combinations of unpaid work | | | | | | | |
| 1 | Males 15 years and over | 435 | 1,445 | 1,130 | 210 | 2,205 | 1,160 |
| 2 | Reported unpaid work (34) | 370 | 1,200 | 1,030 | 185 | 1,915 | 1,020 |
| 3 | Housework and child care and care to seniors | 10 | 80 | 100 | 10 | 165 | 60 |
| 4 | Housework and child care only | 90 | 335 | 310 | 40 | 535 | 215 |
| 5 | Housework and care to seniors only | 45 | 85 | 60 | 15 | 140 | 55 |
| 6 | Child care and care to seniors only | - | 10 | - | - | - | - |
| 7 | Housework only | 215 | 695 | 540 | 115 | 1,055 | 685 |
| 8 | Child care only | 15 | - | 15 | 10 | 10 | - |
| 9 | Care to seniors only | - | - | 10 | - | - | - |
| 10 | Females 15 years and over | 460 | 1,665 | 1,090 | 185 | 2,310 | 1,505 |
| 11 | Reported unpaid work (34) | 405 | 1,495 | 1,055 | 175 | 2,230 | 1,365 |
| 12 | Housework and child care and care to seniors | 10 | 155 | 185 | 20 | 295 | 70 |
| 13 | Housework and child care only | 100 | 350 | 345 | 45 | 615 | 365 |
| 14 | Housework and care to seniors only | 40 | 155 | 65 | - | 215 | 145 |
| 15 | Child care and care to seniors only | - | 10 | - | - | 10 | - |
| 16 | Housework only | 250 | 805 | 440 | 110 | 1,090 | 770 |
| 17 | Child care only | 10 | 10 | 10 | - | 10 | 20 |
| 18 | Care to seniors only | - | 10 | - | - | - | - |
| by labour force activity | | | | | | | |
| 19 | Males 15 years and over | 435 | 1,445 | 1,130 | 210 | 2,205 | 1,160 |
| 20 | In the labour force | 335 | 935 | 905 | 180 | 1,655 | 800 |
| 21 | Employed | 320 | 885 | 860 | 180 | 1,580 | 695 |
| 22 | Unemployed | 15 | 50 | 45 | - | 80 | 100 |
| 23 | Unemployment rate | 4.5 | 5.3 | 5.0 | - | 4.8 | 12.5 |
| 24 | Participation rate | 77.0 | 64.7 | 80.1 | 85.7 | 75.1 | 69.0 |
| 25 | Females 15 years and over | 455 | 1,660 | 1,090 | 180 | 2,305 | 1,510 |
| 26 | In the labour force | 260 | 850 | 725 | 145 | 1,470 | 895 |
| 27 | Employed | 240 | 765 | 635 | 135 | 1,400 | 810 |
| 28 | Unemployed | 15 | 90 | 90 | 15 | 70 | 85 |
| 29 | Unemployment rate | 5.8 | 10.6 | 12.4 | 10.3 | 4.8 | 9.5 |
| 30 | Participation rate | 57.1 | 51.2 | 66.5 | 80.6 | 63.8 | 59.3 |
| 31 | Both sexes - Unemployment rate | 5.1 | 7.6 | 8.3 | 4.6 | 4.8 | 10.9 |
| 32 | 15-24 years | 13.3 | 15.6 | 13.3 | - | 11.3 | 16.4 |
| 33 | 25 years and over | 4.9 | 6.4 | 7.4 | 5.0 | 3.4 | 9.0 |
| 34 | Both sexes - Participation rate | 65.9 | 57.4 | 73.3 | 82.3 | 69.4 | 63.6 |
| 35 | 15-24 years | 88.2 | 60.0 | 66.7 | 75.0 | 66.4 | 64.0 |
| 36 | 25 years and over | 64.0 | 57.1 | 74.4 | 83.1 | 70.0 | 63.2 |
| 37 | Total labour force 15 years and over | 595 | 1,785 | 1,635 | 325 | 3,130 | 1,690 |
| by industry divisions | | | | | | | |
| 38 | Industry - Not applicable (35) | 10 | 30 | 60 | - | 45 | 50 |
| 39 | All industries (36) | 585 | 1,755 | 1,565 | 325 | 3,085 | 1,640 |
| 40 | Primary industries (37) | - | 10 | 25 | 10 | 40 | 20 |
| 41 | Manufacturing industries | 185 | 445 | 360 | 70 | 365 | 250 |
| 42 | Construction industries | 105 | 50 | 130 | 35 | 110 | 75 |
| 43 | Transportation and storage industries | - | 75 | 25 | 10 | 40 | 30 |
| 44 | Communication and other utility industries | - | 65 | 20 | - | 60 | 20 |
| 45 | Wholesale and retail trades industries | 85 | 365 | 310 | 45 | 505 | 260 |
| 46 | Finance, insurance, real estate industries | 15 | 105 | 145 | 20 | 320 | 135 |
| 47 | Business service industries | 10 | 75 | 110 | 25 | 315 | 140 |
| 48 | Government service industries (38) | 20 | 55 | 35 | - | 175 | 65 |
| 49 | Educational service industries | 15 | 165 | 105 | 30 | 540 | 260 |
| 50 | Health and social service industries (38) | 45 | 130 | 110 | 35 | 285 | 80 |
| 51 | Accommodation, food and beverage service industries | 50 | 80 | 90 | 25 | 105 | 190 |
| 52 | Other service industries (38) | 45 | 130 | 100 | 25 | 225 | 105 |

See reference material at the end of the publication. - Voir les documents de référence à la fin de la publication.

Tableau 1. Certaines caractéristiques des secteurs de recensement, recensement de 1996 - Données intégrales et données-échantillon (20 %)

| Kitchener 0101.02 | Kitchener 0101.03 | Kitchener 0101.04 | Kitchener 0102 | Kitchener 0103 | Kitchener 0104 | Caractéristiques | N° |
|---|----------------------|----------------------|-------------------|-------------------|-------------------|--|----|
| CARACTÉRISTIQUES DE LA POPULATION | | | | | | | |
| selon les combinaisons de travail non rémunéré | | | | | | | |
| 110 | 2,740 | 1,565 | 930 | 1,590 | 2,895 | Hommes de 15 ans et plus | 1 |
| 95 | 2,445 | 1,415 | 825 | 1,330 | 2,565 | Travail non rémunéré déclaré (34) | 2 |
| 20 | 140 | 140 | 45 | 30 | 210 | Travaux ménagers et soins aux enfants et soins aux personnes âgées | 3 |
| 25 | 800 | 365 | 145 | 290 | 590 | Travaux ménagers et soins aux enfants seulement | 4 |
| - | 100 | 105 | 75 | 145 | 180 | Travaux ménagers et soins aux personnes âgées seulement | 5 |
| - | - | - | - | - | - | Soins aux enfants et soins aux personnes âgées seulement | 6 |
| 50 | 1,350 | 780 | 555 | 845 | 1,525 | Travaux ménagers seulement | 7 |
| - | 35 | - | - | 10 | 30 | Soins aux enfants seulement | 8 |
| - | 15 | 15 | - | - | 30 | Soins aux personnes âgées seulement | 9 |
| 100 | 2,740 | 1,615 | 915 | 1,835 | 3,155 | Femmes de 15 ans et plus | 10 |
| 90 | 2,580 | 1,500 | 845 | 1,645 | 2,950 | Travail non rémunéré déclaré (34) | 11 |
| 10 | 310 | 175 | 45 | 95 | 345 | Travaux ménagers et soins aux enfants et soins aux personnes âgées | 12 |
| 40 | 1,010 | 455 | 165 | 390 | 835 | Travaux ménagers et soins aux enfants seulement | 13 |
| - | 130 | 190 | 55 | 220 | 335 | Travaux ménagers et soins aux personnes âgées seulement | 14 |
| - | - | - | - | - | - | Soins aux enfants et soins aux personnes âgées seulement | 15 |
| 35 | 1,095 | 675 | 575 | 920 | 1,420 | Travaux ménagers seulement | 16 |
| - | 25 | - | - | 10 | 10 | Soins aux enfants seulement | 17 |
| - | 15 | - | - | - | 10 | Soins aux personnes âgées seulement | 18 |
| selon l'activité | | | | | | | |
| 110 | 2,735 | 1,565 | 930 | 1,590 | 2,895 | Hommes de 15 ans et plus | 19 |
| 85 | 2,190 | 1,180 | 735 | 895 | 2,050 | Faisant partie de la population active | 20 |
| 85 | 2,000 | 1,120 | 650 | 855 | 1,910 | Occupés | 21 |
| - | 185 | 65 | 85 | 40 | 140 | Chômeurs | 22 |
| - | 8.4 | 5.5 | 11.6 | 4.5 | 6.8 | Taux de chômage | 23 |
| 77.3 | 80.1 | 75.4 | 79.0 | 56.3 | 70.8 | Taux d'activité | 24 |
| 100 | 2,740 | 1,615 | 915 | 1,835 | 3,155 | Femmes de 15 ans et plus | 25 |
| 75 | 1,790 | 1,110 | 580 | 935 | 1,830 | Faisant partie de la population active | 26 |
| 60 | 1,575 | 1,055 | 550 | 885 | 1,680 | Occupées | 27 |
| 15 | 220 | 50 | 30 | 50 | 145 | Chômeuses | 28 |
| 20.0 | 12.3 | 4.5 | 5.2 | 5.3 | 7.9 | Taux de chômage | 29 |
| 75.0 | 65.3 | 68.7 | 63.4 | 51.0 | 58.0 | Taux d'activité | 30 |
| 9.1 | 10.1 | 4.8 | 8.7 | 4.9 | 7.5 | Les deux sexes - Taux de chômage | 31 |
| - | 19.2 | 16.1 | 18.3 | 15.5 | 14.1 | 15-24 ans | 32 |
| 10.0 | 7.9 | 1.9 | 5.9 | 2.9 | 5.8 | 25 ans et plus | 33 |
| 78.6 | 72.7 | 71.9 | 71.1 | 53.4 | 64.2 | Les deux sexes - Taux d'activité | 34 |
| 50.0 | 61.3 | 61.2 | 77.6 | 69.4 | 68.1 | 15-24 ans | 35 |
| 83.3 | 76.0 | 75.2 | 69.3 | 51.2 | 63.3 | 25 ans et plus | 36 |
| 165 | 3,980 | 2,290 | 1,315 | 1,830 | 3,880 | Population active totale de 15 ans et plus | 37 |
| selon les divisions d'industrie | | | | | | | |
| - | 140 | 25 | 30 | 15 | 95 | Industrie - Sans objet (35) | 38 |
| 165 | 3,835 | 2,265 | 1,285 | 1,810 | 3,785 | Toutes les industries (36) | 39 |
| - | 30 | 20 | - | 10 | 35 | Industries primaires (37) | 40 |
| 10 | 1,110 | 275 | 190 | 290 | 840 | Industries manufacturières | 41 |
| 20 | 180 | 55 | 80 | 95 | 85 | Industries de la construction | 42 |
| - | 85 | 15 | - | 55 | 100 | Industries du transport et de l'entreposage | 43 |
| - | 105 | 25 | 40 | 65 | 55 | Industries des communications et autres services publics | 44 |
| 20 | 565 | 270 | 180 | 265 | 705 | Industries du commerce de gros et de détail | 45 |
| - | - | - | - | - | - | Industries des intermédiaires financiers, des assurances et des services immobiliers | 46 |
| 10 | 270 | 195 | 130 | 155 | 315 | Industries des services aux entreprises | 47 |
| - | 270 | 200 | 115 | 180 | 205 | Industries des services gouvernementaux (38) | 48 |
| - | 100 | 95 | 30 | 70 | 155 | Industries des services d'enseignement | 49 |
| 80 | 390 | 600 | 150 | 240 | 415 | Industries des services de soins de santé et des services sociaux (38) | 50 |
| 25 | 280 | 255 | 120 | 140 | 305 | Industries de l'hébergement et de la restauration | 51 |
| - | 205 | 95 | 110 | 90 | 195 | Autres industries de services (38) | 52 |
| 10 | 245 | 160 | 120 | 155 | 355 | | |

See reference material at the end of the publication. - Voir les documents de référence à la fin de la publication.

Table 1. Selected Characteristics for Census Tracts, 1996 Census - 100% Data and 20% Sample Data

| No. | Characteristics | Kitchener 0022 | Kitchener 0023 | Kitchener 0024 | Kitchener 0025 | Kitchener 0100 | Kitchener 0101.01 |
|-----------------------------------|--|-------------------|-------------------|-------------------|-------------------|-------------------|----------------------|
| POPULATION CHARACTERISTICS | | | | | | | |
| by class of worker | | | | | | | |
| 1 | Class of worker - Not applicable (35) | 10 | 30 | 65 | - | 45 | 50 |
| 2 | All classes of worker (36) | 585 | 1,755 | 1,570 | 325 | 3,085 | 1,640 |
| 3 | Paid workers | 550 | 1,645 | 1,385 | 290 | 2,745 | 1,530 |
| 4 | Employees | 545 | 1,625 | 1,305 | 245 | 2,595 | 1,495 |
| 5 | Self-employed (incorporated) | - | 20 | 80 | 45 | 150 | 35 |
| 6 | Self-employed (unincorporated) | 35 | 100 | 180 | 35 | 320 | 105 |
| 7 | Unpaid family workers | - | - | - | 10 | 20 | 10 |
| by occupation broad groups | | | | | | | |
| 8 | Male labour force 15 years and over | 335 | 935 | 910 | 180 | 1,655 | 795 |
| 9 | Occupation - Not applicable (35) | - | - | 25 | - | 15 | 25 |
| 10 | All occupations (36) | 335 | 935 | 880 | 180 | 1,645 | 770 |
| 11 | A Management occupations | 25 | 80 | 140 | 45 | 200 | 140 |
| 12 | B Business, finance and administrative occupations | 30 | 75 | 60 | - | 185 | 60 |
| 13 | C Natural and applied sciences and related occupations | 15 | 45 | 70 | 15 | 160 | 90 |
| 14 | D Health occupations | - | 10 | - | 10 | 55 | - |
| 15 | E Occupations in social science, education, government service and religion | - | 45 | 30 | 10 | 285 | 85 |
| 16 | F Occupations in art, culture, recreation and sport | - | 50 | 10 | - | 60 | 45 |
| 17 | G Sales and service occupations | 50 | 240 | 175 | 55 | 275 | 100 |
| 18 | H Trades, transport and equipment operators and related occupations | 135 | 190 | 255 | - | 215 | 140 |
| 19 | I Occupations unique to primary industry J Occupations unique to processing, manufacturing and utilities | 15 | 10 | 30 | - | 40 | 25 |
| 20 | J Occupations unique to processing, manufacturing and utilities | 40 | 190 | 110 | 35 | 160 | 80 |
| 21 | Female labour force 15 years and over | 260 | 850 | 725 | 140 | 1,470 | 890 |
| 22 | Occupation - Not applicable (35) | 10 | 30 | 40 | - | 30 | 20 |
| 23 | All occupations (36) | 250 | 825 | 680 | 145 | 1,440 | 870 |
| 24 | A Management occupations | 20 | 50 | 60 | 15 | 110 | 95 |
| 25 | B Business, finance and administrative occupations | 50 | 220 | 180 | 80 | 400 | 260 |
| 26 | C Natural and applied sciences and related occupations | 10 | 10 | 10 | - | 25 | 10 |
| 27 | D Health occupations | 15 | 60 | 50 | - | 150 | 25 |
| 28 | E Occupations in social science, education, government service and religion | 10 | 70 | 70 | 30 | 225 | 90 |
| 29 | F Occupations in art, culture, recreation and sport | 25 | 30 | 30 | - | 90 | 50 |
| 30 | G Sales and service occupations | 95 | 290 | 215 | 10 | 365 | 290 |
| 31 | H Trades, transport and equipment operators and related occupations | - | 25 | - | - | 10 | - |
| 32 | I Occupations unique to primary industry J Occupations unique to processing, manufacturing and utilities | - | 10 | - | - | 30 | - |
| 33 | J Occupations unique to processing, manufacturing and utilities | 35 | 60 | 55 | - | 35 | 50 |
| 34 | Total employed labour force 15 years and over | 560 | 1,650 | 1,495 | 315 | 2,980 | 1,510 |
| by place of work | | | | | | | |
| 35 | Males | 320 | 885 | 860 | 180 | 1,580 | 700 |
| 36 | Usual place of work | 270 | 765 | 740 | 120 | 1,320 | 590 |
| 37 | At home | 10 | 20 | 30 | 40 | 140 | 80 |
| 38 | Outside Canada | - | 10 | - | - | - | - |
| 39 | No fixed workplace | 35 | 100 | 80 | 15 | 115 | 25 |
| 40 | Females | 240 | 765 | 630 | 135 | 1,400 | 810 |
| 41 | Usual place of work | 205 | 720 | 545 | 95 | 1,220 | 745 |
| 42 | At home | 15 | 25 | 70 | 35 | 120 | 40 |
| 43 | Outside Canada | - | - | - | - | - | - |
| 44 | No fixed workplace | 20 | 20 | 15 | - | 65 | 25 |

See reference material at the end of the publication. - Voir les documents de référence à la fin de la publication.

Tableau 1. Certaines caractéristiques des secteurs de recensement, recensement de 1996 - Données intégrales et données-échantillon (20 %)

| Kitchener 0101.02 | Kitchener 0101.03 | Kitchener 0101.04 | Kitchener 0102 | Kitchener 0103 | Kitchener 0104 | Caractéristiques | N° |
|--|----------------------|----------------------|-------------------|-------------------|-------------------|--|----|
| CARACTÉRISTIQUES DE LA POPULATION | | | | | | | |
| selon la catégorie de travailleur(euse) | | | | | | | |
| Catégorie de travailleur(euse) - | | | | | | | |
| - | 140 | 25 | 25 | 20 | 100 | Sans objet (35) | 1 |
| 165 | 3,835 | 2,265 | 1,285 | 1,815 | 3,785 | Toutes les catégories de travailleur(euse)s (36) | 2 |
| 145 | 3,570 | 2,065 | 1,125 | 1,680 | 3,525 | Travailleur(euse)s rémunéré(e)s | 3 |
| 145 | 3,505 | 2,005 | 1,075 | 1,640 | 3,425 | Employé(e)s | 4 |
| - | 65 | 55 | 50 | 35 | 95 | Travailleur(euse)s autonomes (entreprise constituée en société) | 5 |
| 20 | 255 | 200 | 155 | 135 | 260 | Travailleur(euse)s autonomes (entreprise non constituée en société) | 6 |
| - | 10 | - | 10 | - | - | Travailleur(euse)s familiaux (familiales) non rémunéré(e)s | 7 |
| selon les grandes catégories professionnelles | | | | | | | |
| 85 | 2,185 | 1,180 | 735 | 900 | 2,050 | Population active masculine de 15 ans et plus | 8 |
| - | 60 | 10 | 20 | 10 | 20 | Profession - Sans objet (35) | 9 |
| 85 | 2,125 | 1,175 | 715 | 895 | 2,035 | Toutes les professions (36) | 10 |
| 15 | 250 | 225 | 70 | 95 | 265 | A Gestion | 11 |
| 10 | 175 | 115 | 95 | 115 | 260 | B Affaires, finance et administration | 12 |
| 15 | 220 | 85 | 95 | 80 | 145 | C Sciences naturelles et appliquées et professions apparentées | 13 |
| 10 | 15 | 50 | 30 | - | 20 | D Secteur de la santé | 14 |
| 25 | 170 | 310 | 100 | 75 | 140 | E Sciences sociales, enseignement, administration publique et religion | 15 |
| - | 40 | 70 | 30 | 50 | 35 | F Arts, culture, sports et loisirs | 16 |
| 10 | 265 | 180 | 85 | 165 | 495 | G Ventes et services | 17 |
| - | 485 | 80 | 105 | 210 | 335 | H Métiers, transport et machinerie | 18 |
| - | 50 | 20 | 25 | - | 60 | I Professions propres au secteur primaire | 19 |
| 10 | 450 | 25 | 75 | 90 | 280 | J Transformation, fabrication et services d'utilité publique | 20 |
| 75 | 1,790 | 1,110 | 580 | 935 | 1,830 | Population active féminine de 15 ans et plus | 21 |
| - | 85 | 15 | - | 10 | 75 | Profession - Sans objet (35) | 22 |
| 80 | 1,710 | 1,090 | 575 | 920 | 1,750 | Toutes les professions (36) | 23 |
| - | 105 | 110 | 35 | 70 | 75 | A Gestion | 24 |
| 20 | 445 | 285 | 120 | 295 | 565 | B Affaires, finance et administration | 25 |
| - | 60 | 10 | 10 | 25 | 60 | C Sciences naturelles et appliquées et professions apparentées | 26 |
| 20 | 110 | 75 | 15 | 40 | 75 | D Secteur de la santé | 27 |
| 15 | 200 | 205 | 85 | 110 | 215 | E Sciences sociales, enseignement, administration publique et religion | 28 |
| 10 | 30 | 100 | 55 | 40 | 50 | F Arts, culture, sports et loisirs | 29 |
| 25 | 525 | 270 | 225 | 270 | 540 | G Ventes et services | 30 |
| - | 35 | 20 | - | 10 | 35 | H Métiers, transport et machinerie | 31 |
| - | 10 | 10 | 15 | - | 15 | I Professions propres au secteur primaire | 32 |
| - | 190 | - | 20 | 55 | 120 | J Transformation, fabrication et services d'utilité publique | 33 |
| 150 | 3,575 | 2,180 | 1,205 | 1,740 | 3,590 | Population active occupée totale de 15 ans et plus | 34 |
| selon le lieu de travail | | | | | | | |
| 85 | 2,005 | 1,120 | 650 | 855 | 1,910 | Hommes | 35 |
| 75 | 1,810 | 985 | 515 | 720 | 1,680 | Lieu de travail habituel | 36 |
| - | 90 | 70 | 85 | 45 | 100 | À domicile | 37 |
| - | - | 25 | - | 10 | - | En dehors du Canada | 38 |
| 15 | 90 | 40 | 50 | 75 | 125 | Sans adresse de travail fixe | 39 |
| 65 | 1,570 | 1,060 | 550 | 885 | 1,680 | Femmes | 40 |
| 60 | 1,420 | 875 | 490 | 800 | 1,510 | Lieu de travail habituel | 41 |
| 10 | 130 | 125 | 40 | 65 | 115 | À domicile | 42 |
| - | 10 | - | - | - | - | En dehors du Canada | 43 |
| - | 20 | 55 | 20 | 20 | 55 | Sans adresse de travail fixe | 44 |

See reference material at the end of the publication. - Voir les documents de référence à la fin de la publication.

Table 1. Selected Characteristics for Census Tracts, 1996 Census - 100% Data and 20% Sample Data

| No. | Characteristics | Kitchener 0022 | Kitchener 0023 | Kitchener 0024 | Kitchener 0025 | Kitchener 0100 | Kitchener 0101.01 |
|---|--|-------------------|-------------------|-------------------|-------------------|-------------------|----------------------|
| POPULATION CHARACTERISTICS | | | | | | | |
| 1 | Total employed labour force 15 years and over with usual place of work or no fixed workplace | 535 | 1,600 | 1,385 | 235 | 2,715 | 1,385 |
| 2 | by mode of transportation | | | | | | |
| 3 | Males | 310 | 865 | 820 | 135 | 1,430 | 615 |
| 4 | Car, truck, van, as driver | 270 | 735 | 765 | 130 | 1,155 | 440 |
| 5 | Car, truck, van, as passenger | - | 45 | 20 | - | 85 | 35 |
| 6 | Public transit | 10 | 15 | 20 | - | 10 | 25 |
| 7 | Walked to work | 20 | 50 | 10 | - | 110 | 75 |
| 8 | Other method | 10 | 15 | 10 | - | 75 | 35 |
| 9 | Females | 230 | 735 | 565 | 95 | 1,280 | 765 |
| 10 | Car, truck, van, as driver | 165 | 545 | 445 | 90 | 875 | 510 |
| 11 | Car, truck, van, as passenger | 20 | 95 | 100 | - | 130 | 60 |
| 12 | Public transit | 25 | 25 | 15 | - | 35 | 70 |
| 13 | Walked to work | 10 | 40 | - | - | 185 | 110 |
| | Other method | - | 30 | - | - | 50 | 20 |
| 1996 INCOME CHARACTERISTICS | | | | | | | |
| Total income of population 15 years and over | | | | | | | |
| by sex and total income groups | | | | | | | |
| 14 | Total income of males 15 years and over | 435 | 1,445 | 1,130 | 210 | 2,205 | 1,160 |
| 15 | Without income | 10 | 45 | 15 | - | 25 | 55 |
| 16 | With income | 425 | 1,400 | 1,120 | 210 | 2,180 | 1,105 |
| 17 | Under \$1,000 (39) | - | 50 | 35 | 15 | 80 | 70 |
| 18 | \$ 1,000 - \$ 2,999 | 10 | 65 | 30 | - | 70 | 30 |
| 19 | \$ 3,000 - \$ 4,999 | 15 | 65 | 25 | - | 55 | 20 |
| 20 | \$ 5,000 - \$ 6,999 | - | 10 | 50 | - | 70 | 55 |
| 21 | \$ 7,000 - \$ 9,999 | 30 | 75 | 75 | 25 | 70 | 50 |
| 22 | \$10,000 - \$11,999 | 10 | 70 | 10 | 10 | 90 | 20 |
| 23 | \$12,000 - \$14,999 | 30 | 95 | 65 | 10 | 135 | 100 |
| 24 | \$15,000 - \$19,999 | 55 | 165 | 80 | 15 | 125 | 145 |
| 25 | \$20,000 - \$24,999 | 40 | 120 | 140 | - | 145 | 105 |
| 26 | \$25,000 - \$29,999 | 65 | 110 | 70 | 10 | 165 | 135 |
| 27 | \$30,000 - \$34,999 | 50 | 140 | 90 | - | 145 | 70 |
| 28 | \$35,000 - \$39,999 | 35 | 105 | 70 | - | 135 | 50 |
| 29 | \$40,000 - \$44,999 | 30 | 140 | 100 | - | 110 | 65 |
| 30 | \$45,000 - \$49,999 | 30 | 50 | 45 | 10 | 140 | 35 |
| 31 | \$50,000 - \$59,999 | - | 65 | 150 | 25 | 170 | 35 |
| 32 | \$60,000 and over | 15 | 75 | 80 | 80 | 470 | 100 |
| 33 | Average income \$ (40) | 26,887 | 26,980 | 33,149 | 56,846 | 43,022 | 28,379 |
| 34 | Median income \$ (40) | 26,461 | 23,978 | 27,341 | 49,935 | 32,021 | 22,100 |
| 35 | Standard error of average income \$ (40) | 1,610 | 1,094 | 2,173 | 8,733 | 2,559 | 1,782 |
| 36 | Total income of females 15 years and over | 455 | 1,665 | 1,090 | 185 | 2,305 | 1,505 |
| 37 | Without income | 20 | 90 | 115 | 20 | 115 | 90 |
| 38 | With income | 440 | 1,570 | 975 | 160 | 2,190 | 1,410 |
| 39 | Under \$1,000 (39) | 15 | 55 | 30 | - | 80 | 30 |
| 40 | \$ 1,000 - \$ 2,999 | 20 | 50 | 60 | - | 185 | 35 |
| 41 | \$ 3,000 - \$ 4,999 | - | 70 | 50 | - | 80 | 100 |
| 42 | \$ 5,000 - \$ 6,999 | 20 | 100 | 50 | - | 160 | 85 |
| 43 | \$ 7,000 - \$ 9,999 | 35 | 140 | 100 | 15 | 125 | 105 |
| 44 | \$10,000 - \$11,999 | 25 | 140 | 75 | 10 | 130 | 70 |
| 45 | \$12,000 - \$14,999 | 70 | 145 | 65 | 30 | 105 | 150 |
| 46 | \$15,000 - \$19,999 | 60 | 255 | 165 | 25 | 270 | 235 |
| 47 | \$20,000 - \$24,999 | 60 | 130 | 75 | 20 | 200 | 125 |
| 48 | \$25,000 - \$29,999 | 45 | 115 | 110 | 10 | 175 | 125 |
| 49 | \$30,000 - \$34,999 | 60 | 105 | 80 | 10 | 140 | 115 |
| 50 | \$35,000 - \$39,999 | - | 70 | 30 | - | 100 | 30 |
| 51 | \$40,000 - \$44,999 | 10 | 65 | - | 15 | 105 | 40 |
| 52 | \$45,000 - \$49,999 | - | 55 | 30 | - | 75 | 65 |
| 53 | \$50,000 - \$59,999 | - | 35 | 25 | - | 115 | 65 |
| 54 | \$60,000 and over | - | 30 | 20 | 20 | 130 | 35 |
| 55 | Average income \$ (40) | 17,680 | 20,007 | 19,159 | 27,306 | 23,671 | 21,776 |
| 56 | Median income \$ (40) | 15,812 | 16,016 | 15,961 | 18,665 | 18,483 | 17,139 |
| 57 | Standard error of average income \$ (40) | 955 | 741 | 940 | 3,810 | 916 | 969 |
| by composition of total income | | | | | | | |
| 58 | Total - Composition of total income % (41) | 100.0 | 100.0 | 100.0 | 100.0 | 100.0 | 100.0 |
| 59 | Employment income % | 74.7 | 68.6 | 80.6 | 75.6 | 73.9 | 62.5 |
| 60 | Government transfer payments % | 18.6 | 19.3 | 12.3 | 6.2 | 9.3 | 16.3 |
| 61 | Other % | 6.8 | 12.1 | 7.1 | 18.2 | 16.8 | 21.2 |

See reference material at the end of the publication. - Voir les documents de référence à la fin de la publication.

Tableau 1. Certaines caractéristiques des secteurs de recensement, recensement de 1996 - Données intégrales et données-échantillon (20 %)

| Kitchener 0101.02 | Kitchener 0101.03 | Kitchener 0101.04 | Kitchener 0102 | Kitchener 0103 | Kitchener 0104 | Caractéristiques | N° |
|--|----------------------|----------------------|-------------------|-------------------|-------------------|--|----|
| CARACTÉRISTIQUES DE LA POPULATION | | | | | | | |
| 140 | 3,340 | 1,955 | 1,075 | 1,615 | 3,370 | Population active occupée totale de 15 ans et plus ayant un lieu de travail habituel ou sans adresse de travail fixe | 1 |
| 85 | 1,905 | 1,025 | 565 | 795 | 1,805 | selon le mode de transport | |
| 45 | 1,510 | 805 | 345 | 600 | 1,425 | Hommes | 2 |
| 10 | 140 | 50 | 10 | 70 | 135 | Automobile, camion ou fourgonnette, en tant que conducteur | 3 |
| 10 | 80 | 20 | 35 | 25 | 45 | Automobile, camion ou fourgonnette, en tant que passager | 4 |
| 20 | 60 | 95 | 140 | 65 | 150 | Transport en commun | 5 |
| - | 110 | 50 | 30 | 35 | 50 | A pied | 6 |
| 55 | 1,440 | 935 | 510 | 815 | 1,565 | Autre moyen | 7 |
| 45 | 1,080 | 760 | 235 | 585 | 1,120 | Femmes | 8 |
| - | 165 | 60 | 40 | 60 | 220 | Automobile, camion ou fourgonnette, en tant que conductrice | 9 |
| - | 90 | 20 | 30 | 30 | 85 | Automobile, camion ou fourgonnette, en tant que passagère | 10 |
| 10 | 70 | 80 | 165 | 125 | 110 | Transport en commun | 11 |
| - | 30 | 15 | 40 | 20 | 25 | A pied | 12 |
| | | | | | | Autre moyen | 13 |
| CARACTÉRISTIQUES DU REVENU DE 1996 | | | | | | | |
| Revenu total de la population de 15 ans et plus selon le sexe et les tranches de revenu total | | | | | | | |
| 115 | 2,735 | 1,565 | 935 | 1,595 | 2,895 | Revenu total des hommes de 15 ans et plus . | 14 |
| - | 130 | 30 | 10 | 60 | 55 | Sans revenu | 15 |
| 110 | 2,605 | 1,535 | 925 | 1,535 | 2,840 | Avec un revenu | 16 |
| 10 | 110 | 95 | 55 | 90 | 155 | Moins de 1 000 \$ (39) | 17 |
| - | 95 | 75 | 40 | 40 | 105 | 1 000 \$ - 2 999 \$ | 18 |
| - | 65 | 40 | 30 | 35 | 80 | 3 000 \$ - 4 999 \$ | 19 |
| 10 | 115 | 65 | 45 | 20 | 110 | 5 000 \$ - 6 999 \$ | 20 |
| - | 110 | 95 | 65 | 145 | 150 | 7 000 \$ - 9 999 \$ | 21 |
| - | 45 | 20 | 50 | 45 | 95 | 10 000 \$ - 11 999 \$ | 22 |
| - | 180 | 65 | 55 | 70 | 140 | 12 000 \$ - 14 999 \$ | 23 |
| 10 | 260 | 45 | 120 | 125 | 255 | 15 000 \$ - 19 999 \$ | 24 |
| 10 | 210 | 35 | 85 | 185 | 220 | 20 000 \$ - 24 999 \$ | 25 |
| - | 245 | 55 | 35 | 115 | 195 | 25 000 \$ - 29 999 \$ | 26 |
| 10 | 215 | 55 | 50 | 140 | 295 | 30 000 \$ - 34 999 \$ | 27 |
| - | 185 | - | 105 | 115 | 240 | 35 000 \$ - 39 999 \$ | 28 |
| - | 155 | 85 | 60 | 55 | 165 | 40 000 \$ - 44 999 \$ | 29 |
| - | 165 | 55 | 15 | 75 | 145 | 45 000 \$ - 49 999 \$ | 30 |
| - | 215 | 125 | 50 | 115 | 235 | 50 000 \$ - 59 999 \$ | 31 |
| 50 | 240 | 605 | 65 | 150 | 245 | 60 000 \$ et plus | 32 |
| 42,841 | 30,109 | 65,881 | 28,460 | 29,992 | 30,317 | Revenu moyen \$ (40) | 33 |
| 37,381 | 27,181 | 45,563 | 20,509 | 25,006 | 27,131 | Revenu médian \$ (40) | 34 |
| 3,367 | 876 | 5,316 | 2,107 | 1,291 | 940 | Erreur type du revenu moyen \$ (40) | 35 |
| 100 | 2,740 | 1,615 | 915 | 1,835 | 3,150 | Revenu total des femmes de 15 ans et plus . | 36 |
| - | 355 | 90 | 20 | 70 | 235 | Sans revenu | 37 |
| 90 | 2,380 | 1,525 | 895 | 1,765 | 2,915 | Avec un revenu | 38 |
| 10 | 145 | 115 | 15 | 50 | 140 | Moins de 1 000 \$ (39) | 39 |
| 10 | 145 | 160 | 45 | 70 | 95 | 1 000 \$ - 2 999 \$ | 40 |
| - | 180 | 95 | 50 | 55 | 130 | 3 000 \$ - 4 999 \$ | 41 |
| 10 | 105 | 70 | 55 | 70 | 155 | 5 000 \$ - 6 999 \$ | 42 |
| 10 | 180 | 90 | 80 | 130 | 265 | 7 000 \$ - 9 999 \$ | 43 |
| - | 140 | 55 | 110 | 120 | 210 | 10 000 \$ - 11 999 \$ | 44 |
| 10 | 230 | 85 | 105 | 245 | 245 | 12 000 \$ - 14 999 \$ | 45 |
| 10 | 260 | 90 | 95 | 240 | 320 | 15 000 \$ - 19 999 \$ | 46 |
| - | 255 | 115 | 130 | 180 | 355 | 20 000 \$ - 24 999 \$ | 47 |
| 15 | 200 | 80 | 25 | 145 | 285 | 25 000 \$ - 29 999 \$ | 48 |
| - | 175 | 115 | 45 | 125 | 235 | 30 000 \$ - 34 999 \$ | 49 |
| - | 115 | 70 | 50 | 65 | 105 | 35 000 \$ - 39 999 \$ | 50 |
| - | 45 | 70 | 20 | 95 | 95 | 40 000 \$ - 44 999 \$ | 51 |
| - | 75 | 65 | 10 | 25 | 90 | 45 000 \$ - 49 999 \$ | 52 |
| - | 70 | 80 | 25 | 55 | 105 | 50 000 \$ - 59 999 \$ | 53 |
| 20 | 60 | 160 | 35 | 90 | 65 | 60 000 \$ et plus | 54 |
| 34,577 | 19,472 | 28,308 | 19,561 | 23,099 | 21,264 | Revenu moyen \$ (40) | 55 |
| 18,494 | 16,236 | 19,558 | 14,196 | 17,895 | 17,573 | Revenu médian \$ (40) | 56 |
| 4,482 | 642 | 2,149 | 1,071 | 954 | 667 | Erreur type du revenu moyen \$ (40) | 57 |
| selon la composition du revenu total | | | | | | | |
| 100.0 | 100.0 | 100.0 | 100.0 | 100.0 | 100.0 | Total - Composition du revenu total % (41) ... | 58 |
| 87.4 | 83.3 | 78.7 | 75.7 | 60.1 | 70.1 | Revenu d'emploi % | 59 |
| 3.7 | 10.3 | 3.5 | 12.0 | 17.3 | 13.4 | Transferts gouvernementaux % | 60 |
| 8.9 | 6.4 | 17.9 | 12.2 | 22.6 | 16.5 | Autres % | 61 |

See reference material at the end of the publication. - Voir les documents de référence à la fin de la publication.

Table 1. Selected Characteristics for Census Tracts, 1996 Census - 100% Data and 20% Sample Data

| No. | Characteristics | Kitchener 0022 | Kitchener 0023 | Kitchener 0024 | Kitchener 0025 | Kitchener 0100 | Kitchener 0101.01 |
|---|---|-------------------|-------------------|-------------------|-------------------|-------------------|----------------------|
| 1996 INCOME CHARACTERISTICS | | | | | | | |
| Employment income of population 15 years and over by sex and work activity | | | | | | | |
| 1 | Males - worked full-year, full-time (42) | 190 | 635 | 610 | 70 | 1,125 | 455 |
| 2 | Average employment income \$ | 34,986 | 36,308 | 43,010 | 66,111 | 49,963 | 36,833 |
| 3 | Standard error of average employment income \$ | 2,341 | 1,649 | 3,561 | 10,766 | 3,408 | 2,394 |
| 4 | Males - worked part-year or part-time (43) | 155 | 340 | 290 | 85 | 630 | 385 |
| 5 | Average employment income \$ | 16,375 | 13,864 | 18,515 | 49,006 | 26,719 | 13,894 |
| 6 | Standard error of average employment income \$ | 1,625 | 1,518 | 1,757 | 15,853 | 5,761 | 2,789 |
| 7 | Females - worked full-year, full-time (42) | 145 | 475 | 305 | 55 | 570 | 385 |
| 8 | Average employment income \$ | 24,806 | 29,636 | 28,237 | 35,123 | 36,385 | 29,103 |
| 9 | Standard error of average employment income \$ | 1,254 | 1,273 | 1,754 | 5,997 | 1,850 | 2,160 |
| 10 | Females - worked part-year or part-time (43) | 125 | 405 | 385 | 65 | 965 | 480 |
| 11 | Average employment income \$ | 12,957 | 12,530 | 11,785 | 22,988 | 13,371 | 11,176 |
| 12 | Standard error of average employment income \$ | 1,802 | 1,235 | 1,037 | 5,320 | 940 | 1,107 |
| Total income of Census families by family income groups | | | | | | | |
| 13 | Census family income of all families | 285 | 1,050 | 840 | 160 | 1,515 | 810 |
| 14 | Under \$10,000 | 10 | 30 | 50 | - | 30 | 40 |
| 15 | \$ 10,000 - \$ 19,999 | 40 | 115 | 75 | - | 75 | 75 |
| 16 | \$ 20,000 - \$ 29,999 | 40 | 125 | 100 | 25 | 170 | 135 |
| 17 | \$ 30,000 - \$ 39,999 | 40 | 175 | 95 | 20 | 105 | 125 |
| 18 | \$ 40,000 - \$ 49,999 | 35 | 195 | 65 | 10 | 135 | 140 |
| 19 | \$ 50,000 - \$ 59,999 | 35 | 135 | 95 | - | 180 | 85 |
| 20 | \$ 60,000 - \$ 69,999 | 50 | 100 | 110 | - | 120 | 85 |
| 21 | \$ 70,000 - \$ 79,999 | 25 | 65 | 110 | 30 | 125 | 40 |
| 22 | \$ 80,000 - \$ 89,999 | - | 55 | 25 | 25 | 115 | 25 |
| 23 | \$ 90,000 - \$ 99,999 | - | 30 | 55 | 10 | 90 | - |
| 24 | \$100,000 and over | - | 25 | 60 | 40 | 370 | 45 |
| 25 | Average family income \$ | 44,708 | 46,695 | 56,348 | 93,885 | 77,497 | 48,017 |
| 26 | Median family income \$ | 44,365 | 44,389 | 54,013 | 73,864 | 64,522 | 42,494 |
| 27 | Standard error of average family income \$.. | 2,634 | 1,498 | 3,222 | 12,520 | 3,768 | 2,591 |
| Incidence of low income (44) | | | | | | | |
| 28 | Total - Economic families | 315 | 1,065 | 860 | 160 | 1,550 | 815 |
| 29 | Low income | 50 | 115 | 115 | - | 110 | 130 |
| 30 | Incidence of low income % (45) | 15.8 | 10.9 | 13.3 | 4.9 | 7.0 | 15.6 |
| Total - Unattached individuals 15 years and over | | | | | | | |
| 31 | Low income | 205 | 695 | 225 | 20 | 845 | 880 |
| 32 | Low income | 40 | 250 | 75 | - | 275 | 295 |
| 33 | Incidence of low income % (45) | 21.1 | 36.0 | 33.8 | 17.6 | 32.9 | 33.1 |
| 34 | Total - Population in private households | 1,115 | 3,670 | 2,845 | 495 | 5,430 | 3,230 |
| 35 | Low income | 160 | 545 | 425 | 30 | 595 | 780 |
| 36 | Incidence of low income % (45) | 14.3 | 14.8 | 15.0 | 7.0 | 11.0 | 24.2 |
| Total income of private households by household income groups | | | | | | | |
| 37 | Household income of all private households .. | 505 | 1,700 | 1,060 | 180 | 2,190 | 1,515 |
| 38 | Under \$10,000 | 25 | 110 | 65 | - | 75 | 80 |
| 39 | \$ 10,000 - \$ 19,999 | 110 | 345 | 125 | - | 270 | 300 |
| 40 | \$ 20,000 - \$ 29,999 | 75 | 200 | 115 | 15 | 260 | 265 |
| 41 | \$ 30,000 - \$ 39,999 | 90 | 250 | 130 | 20 | 190 | 225 |
| 42 | \$ 40,000 - \$ 49,999 | 70 | 265 | 105 | 15 | 225 | 225 |
| 43 | \$ 50,000 - \$ 59,999 | 35 | 185 | 125 | 10 | 230 | 150 |
| 44 | \$ 60,000 - \$ 69,999 | 50 | 120 | 130 | - | 140 | 90 |
| 45 | \$ 70,000 - \$ 79,999 | 30 | 70 | 110 | 30 | 155 | 65 |
| 46 | \$ 80,000 - \$ 89,999 | - | 70 | 35 | 25 | 160 | 20 |
| 47 | \$ 90,000 - \$ 99,999 | - | 35 | 50 | 10 | 90 | 20 |
| 48 | \$100,000 and over | 10 | 45 | 70 | 40 | 405 | 70 |
| 49 | Average household income \$ | 37,904 | 40,688 | 52,639 | 91,289 | 66,473 | 41,003 |
| 50 | Median household income \$ | 31,669 | 36,992 | 49,011 | 72,182 | 53,028 | 34,125 |
| 51 | Standard error of average household income \$ | 2,164 | 1,291 | 2,751 | 11,530 | 2,960 | 1,678 |

See reference material at the end of the publication. - Voir les documents de référence à la fin de la publication.

Tableau 1. Certaines caractéristiques des secteurs de recensement, recensement de 1996 - Données intégrales et données-échantillon (20 %)

| Kitchener 0101.02 | Kitchener 0101.03 | Kitchener 0101.04 | Kitchener 0102 | Kitchener 0103 | Kitchener 0104 | Caractéristiques | N° |
|--|----------------------|----------------------|-------------------|-------------------|-------------------|---|----|
| CARACTÉRISTIQUES DU REVENU DE 1996 | | | | | | | |
| Population de 15 ans et plus ayant un revenu d'emploi selon le sexe et le travail | | | | | | | |
| Hommes ayant travaillé toute l'année | | | | | | | |
| 55 | 1,355 | 765 | 430 | 570 | 1,285 | Hommes ayant travaillé toute l'année à plein temps (42) | 1 |
| 58,507 | 40,281 | 87,237 | 41,728 | 39,390 | 39,310 | Revenu moyen d'emploi \$ | 2 |
| 5,424 | 1,063 | 7,537 | 3,924 | 1,661 | 1,306 | Erreur type du revenu moyen d'emploi \$... | 3 |
| Hommes ayant travaillé une partie de l'année ou à temps partiel (43) | | | | | | | 4 |
| 35 | 835 | 540 | 280 | 360 | 840 | Revenu moyen d'emploi \$ | 5 |
| 16,617 | 14,628 | 29,417 | 13,256 | 19,153 | 14,623 | Erreur type du revenu moyen d'emploi \$... | 6 |
| 1,789 | 987 | 5,366 | 1,599 | 2,182 | 1,300 | | |
| Femmes ayant travaillé toute l'année à plein temps (42) | | | | | | | 7 |
| 35 | 910 | 475 | 225 | 535 | 925 | Revenu moyen d'emploi \$ | 8 |
| 58,681 | 28,200 | 40,763 | 31,189 | 31,292 | 30,557 | Erreur type du revenu moyen d'emploi \$... | 9 |
| 13,888 | 986 | 2,354 | 2,249 | 1,342 | 1,180 | | |
| Femmes ayant travaillé une partie de l'année ou à temps partiel (43) | | | | | | | 10 |
| 55 | 835 | 685 | 385 | 430 | 1,000 | Revenu moyen d'emploi \$ | 11 |
| 15,520 | 12,259 | 15,761 | 11,433 | 11,403 | 12,212 | Erreur type du revenu moyen d'emploi \$... | 12 |
| 2,346 | 731 | 1,551 | 1,051 | 1,152 | 698 | | |
| Revenu total des familles de recensement selon les tranches de revenu de la famille | | | | | | | |
| Revenu de la famille de recensement de toutes les familles | | | | | | | 13 |
| 65 | 1,975 | 1,090 | 435 | 1,115 | 2,060 | Moins de 10 000 \$ | 14 |
| - | 75 | - | 10 | 30 | 95 | 10 000 \$ - 19 999 \$ | 15 |
| - | 170 | 20 | 55 | 75 | 130 | 20 000 \$ - 29 999 \$ | 16 |
| - | 230 | 45 | 55 | 145 | 170 | 30 000 \$ - 39 999 \$ | 17 |
| - | 295 | 75 | 20 | 185 | 320 | 40 000 \$ - 49 999 \$ | 18 |
| - | 190 | 60 | 75 | 165 | 265 | 50 000 \$ - 59 999 \$ | 19 |
| - | 250 | 70 | 50 | 105 | 265 | 60 000 \$ - 69 999 \$ | 20 |
| - | 210 | 90 | 45 | 95 | 255 | 70 000 \$ - 79 999 \$ | 21 |
| 10 | 170 | 50 | 35 | 125 | 175 | 80 000 \$ - 89 999 \$ | 22 |
| 10 | 120 | 75 | 25 | 70 | 115 | 90 000 \$ - 99 999 \$ | 23 |
| 10 | 115 | 80 | 15 | 30 | 105 | 100 000 \$ et plus | 24 |
| 30 | 140 | 525 | 60 | 90 | 160 | Revenu moyen des familles \$ | 25 |
| 106,185 | 53,255 | 124,099 | 64,000 | 54,065 | 55,651 | Revenu médian des familles \$ | 26 |
| 93,480 | 50,819 | 98,527 | 51,213 | 46,590 | 51,780 | Erreur type du revenu moyen des familles \$.. | 27 |
| 15,443 | 1,340 | 8,842 | 4,737 | 2,031 | 1,506 | | |
| Fréquence des unités à faible revenu (44) | | | | | | | |
| Total - Familles économiques | | | | | | | 28 |
| 65 | 1,955 | 1,090 | 450 | 1,120 | 2,045 | Faible revenu | 29 |
| 10 | 285 | 40 | 60 | 85 | 165 | Fréquence des unités à faible revenu %(45) | 30 |
| 7.4 | 14.7 | 3.7 | 12.9 | 7.7 | 8.2 | Total - Personnes hors famille économique de 15 ans et plus | 31 |
| 10 | 665 | 190 | 780 | 875 | 1,165 | Faible revenu | 32 |
| 10 | 240 | 35 | 345 | 290 | 375 | Fréquence des unités à faible revenu %(45) | 33 |
| - | 35.4 | 17.7 | 44.5 | 33.3 | 32.3 | Total - Population dans les ménages privés .. | 34 |
| 215 | 7,095 | 3,835 | 2,065 | 3,910 | 7,190 | Faible revenu | 35 |
| 10 | 1,135 | 165 | 515 | 565 | 870 | Fréquence des unités à faible revenu %(45) | 36 |
| 5.2 | 16.0 | 4.4 | 25.1 | 14.5 | 12.1 | | |
| Revenu total des ménages privés selon les tranches de revenu du ménage | | | | | | | |
| Revenu du ménage de tous les ménages privés | | | | | | | 37 |
| 75 | 2,400 | 1,240 | 1,030 | 1,845 | 2,935 | Moins de 10 000 \$ | 38 |
| 10 | 120 | 10 | 75 | 110 | 125 | 10 000 \$ - 19 999 \$ | 39 |
| - | 250 | 40 | 240 | 305 | 350 | 20 000 \$ - 29 999 \$ | 40 |
| 10 | 300 | 60 | 180 | 260 | 330 | 30 000 \$ - 39 999 \$ | 41 |
| 10 | 340 | 80 | 125 | 260 | 515 | 40 000 \$ - 49 999 \$ | 42 |
| - | 215 | 105 | 125 | 245 | 320 | 50 000 \$ - 59 999 \$ | 43 |
| - | 310 | 105 | 80 | 135 | 310 | 60 000 \$ - 69 999 \$ | 44 |
| - | 220 | 80 | 65 | 115 | 315 | 70 000 \$ - 79 999 \$ | 45 |
| 10 | 195 | 50 | 40 | 130 | 220 | 80 000 \$ - 89 999 \$ | 46 |
| 10 | 135 | 100 | 35 | 65 | 140 | 90 000 \$ - 99 999 \$ | 47 |
| 10 | 155 | 90 | 15 | 40 | 110 | 100 000 \$ et plus | 48 |
| 30 | 160 | 545 | 55 | 165 | 200 | Revenu moyen des ménages \$ | 49 |
| 98,803 | 52,010 | 115,994 | 42,356 | 46,951 | 50,371 | Revenu médian des ménages \$ | 50 |
| 93,303 | 49,433 | 93,943 | 34,364 | 38,859 | 45,428 | Erreur type du revenu moyen des ménages \$.. | 51 |
| 14,631 | 1,291 | 7,902 | 2,657 | 1,682 | 1,230 | | |

See reference material at the end of the publication. - Voir les documents de référence à la fin de la publication.

Table 1. Selected Characteristics for Census Tracts, 1996 Census - 100% Data and 20% Sample Data

| No. | Characteristics | Kitchener 0022 | Kitchener 0023 | Kitchener 0024 | Kitchener 0025 | Kitchener 0100 | Kitchener 0101.01 |
|---|--|-------------------|-------------------|-------------------|-------------------|-------------------|----------------------|
| DWELLING AND HOUSEHOLD CHARACTERISTICS | | | | | | | |
| 1 | Total number of occupied private dwellings | 505 | 1,700 | 1,060 | 175 | 2,190 | 1,515 |
| by tenure | | | | | | | |
| 2 | Owned | 320 | 855 | 825 | 170 | 1,575 | 385 |
| 3 | Rented | 180 | 845 | 235 | 10 | 615 | 1,125 |
| 4 | Band housing | - | - | - | - | - | - |
| by structural type of dwelling | | | | | | | |
| 5 | Single-detached house | 300 | 850 | 775 | 175 | 1,565 | 155 |
| 6 | Semi-detached house | 15 | 20 | 80 | - | 20 | 135 |
| 7 | Row house | - | - | - | - | 60 | 305 |
| 8 | Apartment, detached duplex | 10 | 85 | 50 | - | 135 | 25 |
| 9 | Apartment building, five or more storeys | - | 455 | 10 | - | 160 | 525 |
| 10 | Apartment building, less than five storeys | 150 | 275 | 140 | - | 250 | 365 |
| 11 | Other single attached house | - | 10 | - | - | - | - |
| 12 | Movable dwelling (46) | 30 | - | - | - | - | - |
| by condition of dwelling | | | | | | | |
| 13 | Regular maintenance only | 330 | 1,220 | 695 | 120 | 1,325 | 1,080 |
| 14 | Minor repairs | 110 | 335 | 225 | 50 | 685 | 345 |
| 15 | Major repairs | 65 | 150 | 135 | - | 180 | 90 |
| by period of construction | | | | | | | |
| 16 | Before 1946 | 145 | 185 | 170 | 35 | 530 | 50 |
| 17 | 1946 - 1960 | 200 | 785 | 250 | 40 | 630 | 140 |
| 18 | 1961 - 1970 | 55 | 175 | 200 | 45 | 425 | 415 |
| 19 | 1971 - 1980 | 45 | 35 | 105 | 15 | 430 | 595 |
| 20 | 1981 - 1990 | 10 | 185 | 135 | 25 | 160 | 300 |
| 21 | 1991 - 1996 (47) | 45 | 335 | 200 | 15 | 15 | 10 |
| 22 | Average number of rooms per dwelling | 5.5 | 5.4 | 6.4 | 9.5 | 7.0 | 5.0 |
| 23 | Average number of bedrooms per dwelling (48) | 2.2 | 2.2 | 2.8 | 3.7 | 2.8 | 2.1 |
| 24 | Average value of dwelling \$ | 108,362 | 154,316 | 151,882 | 301,028 | 177,632 | 136,282 |
| 25 | Total number of private households | 505 | 1,700 | 1,060 | 180 | 2,190 | 1,515 |
| by size of household | | | | | | | |
| 26 | 1 person | 185 | 580 | 180 | 20 | 530 | 590 |
| 27 | 2 persons | 160 | 655 | 370 | 55 | 820 | 490 |
| 28 | 3 persons | 65 | 215 | 235 | 60 | 315 | 210 |
| 29 | 4-5 persons | 80 | 215 | 250 | 35 | 470 | 180 |
| 30 | 6 or more persons | 10 | 30 | 25 | - | 50 | 40 |
| by household type | | | | | | | |
| 31 | One family households | 280 | 1,040 | 820 | 160 | 1,480 | 765 |
| 32 | Multiple-family households | - | 10 | 10 | - | 20 | 20 |
| 33 | Non-family households | 225 | 660 | 230 | 20 | 695 | 730 |
| 34 | Number of persons in private households | 1,115 | 3,665 | 2,860 | 490 | 5,430 | 3,230 |
| 35 | Average number of persons per household | 2.2 | 2.2 | 2.7 | 2.8 | 2.5 | 2.1 |
| 36 | Average number of persons per room | 0.4 | 0.4 | 0.4 | 0.3 | 0.4 | 0.4 |
| 37 | Tenant one-family households without additional persons (49) | 50 | 410 | 125 | 10 | 255 | 525 |
| 38 | Average gross rent \$ (50) | 551 | 703 | 590 | - | 663 | 720 |
| 39 | Gross rent >= 30% of household income (50) | 65 | 390 | 105 | - | 275 | 445 |
| 40 | Owner one-family households without additional persons (51) | 190 | 550 | 645 | 145 | 1,110 | 225 |
| 41 | Average owner's major payments \$ (52) | 589 | 663 | 885 | 1,004 | 783 | 873 |
| 42 | Owner's payments >=30% of household income (52) | 50 | 105 | 145 | 35 | 185 | 110 |
| CENSUS FAMILY CHARACTERISTICS | | | | | | | |
| 43 | Total number of census families in private households | 285 | 1,050 | 845 | 160 | 1,515 | 810 |
| by size of census family | | | | | | | |
| 44 | 2 persons | 150 | 640 | 355 | 65 | 790 | 450 |
| 45 | 3 persons | 65 | 180 | 230 | 60 | 250 | 180 |
| 46 | 4 persons | 50 | 160 | 195 | 30 | 345 | 95 |
| 47 | 5 or more persons | 15 | 75 | 65 | 10 | 130 | 85 |

See reference material at the end of the publication. - Voir les documents de référence à la fin de la publication.

Tableau 1. Certaines caractéristiques des secteurs de recensement, recensement de 1996 - Données intégrales et données-échantillon (20 %)

| Kitchener 0101.02 | Kitchener 0101.03 | Kitchener 0101.04 | Kitchener 0102 | Kitchener 0103 | Kitchener 0104 | Caractéristiques | N° |
|----------------------|----------------------|----------------------|-------------------|-------------------|-------------------|---|----|
| | | | | | | CARACTÉRISTIQUES DES LOGEMENTS ET DES MÉNAGES | |
| 75 | 2,400 | 1,240 | 1,030 | 1,845 | 2,940 | Nombre total de logements privés occupés .. selon le mode d'occupation | 1 |
| 60 | 1,460 | 1,150 | 370 | 1,200 | 1,775 | Possédés | 2 |
| 10 | 940 | 90 | 655 | 645 | 1,165 | Loués | 3 |
| - | - | - | - | - | - | Logements de bande | 4 |
| | | | | | | selon le type de construction résidentielle | |
| 65 | 1,360 | 1,015 | 365 | 1,010 | 1,475 | Maison individuelle non attenante | 5 |
| - | 165 | 20 | 70 | 30 | 120 | Maison jumelée | 6 |
| 10 | 280 | 130 | 35 | - | 410 | Maison en rangée | 7 |
| - | - | 20 | 45 | 40 | 15 | Appartement, duplex non attenant | 8 |
| - | 60 | 60 | 125 | 490 | 740 | Appartement, immeuble de cinq étages ou plus de cinq étages | 9 |
| - | 515 | - | 385 | 275 | 165 | Appartement, immeuble de moins de cinq étages | 10 |
| - | 10 | - | - | - | 10 | Autre maison individuelle attenante | 11 |
| - | - | - | - | - | - | Habitation mobile (46) | 12 |
| | | | | | | selon l'état du logement | |
| 50 | 1,660 | 910 | 580 | 1,245 | 1,965 | Entretien régulier seulement | 13 |
| 20 | 610 | 310 | 320 | 410 | 780 | Réparations mineures | 14 |
| - | 135 | 25 | 125 | 190 | 185 | Réparations majeures | 15 |
| | | | | | | selon la période de construction | |
| 10 | - | 10 | 685 | 375 | 70 | Avant 1946 | 16 |
| 10 | 115 | 15 | 70 | 700 | 610 | 1946-1960 | 17 |
| 10 | 885 | 205 | 90 | 295 | 1,085 | 1961-1970 | 18 |
| 10 | 1,230 | 765 | 70 | 110 | 770 | 1971-1980 | 19 |
| 40 | 165 | 220 | 105 | 260 | 395 | 1981-1990 | 20 |
| - | - | 30 | 15 | 105 | 10 | 1991-1996 (47) | 21 |
| 7.2 | 6.7 | 8.9 | 5.3 | 5.8 | 6.3 | Nombre moyen de pièces par logement | 22 |
| 2.9 | 2.9 | 3.7 | 2.2 | 2.3 | 2.7 | Nombre moyen de chambres à coucher par logement (48) | 23 |
| 258,645 | 139,635 | 220,835 | 152,103 | 143,552 | 139,406 | Valeur moyenne du logement \$ | 24 |
| 75 | 2,400 | 1,245 | 1,030 | 1,845 | 2,935 | Nombre total de logements privés | 25 |
| | | | | | | selon la taille du ménage | |
| 10 | 350 | 140 | 430 | 635 | 740 | 1 personne | 26 |
| 15 | 725 | 365 | 345 | 745 | 1,080 | 2 personnes | 27 |
| 25 | 500 | 225 | 120 | 210 | 485 | 3 personnes | 28 |
| 25 | 730 | 470 | 120 | 215 | 580 | 4-5 personnes | 29 |
| - | 100 | 40 | 10 | 30 | 55 | 6 personnes ou plus | 30 |
| | | | | | | selon le genre de ménage | |
| 65 | 1,885 | 1,080 | 435 | 1,095 | 1,985 | Ménages unifamiliaux | 31 |
| - | 35 | - | - | 10 | 40 | Ménages multifamiliaux | 32 |
| 10 | 480 | 160 | 600 | 740 | 915 | Ménages non familiaux | 33 |
| 215 | 7,095 | 3,840 | 2,065 | 3,905 | 7,185 | Nombre de personnes dans les ménages privés | 34 |
| 3.0 | 3.0 | 3.1 | 2.0 | 2.1 | 2.4 | Nombre moyen de personnes par ménage | 35 |
| 0.4 | 0.4 | 0.3 | 0.4 | 0.4 | 0.4 | Nombre moyen de personnes par pièce | 36 |
| | | | | | | Ménages unifamiliaux locataires sans autres personnes (49) | 37 |
| 130 | 600 | 45 | 170 | 245 | 595 | Loyer brut moyen \$ (50) | 38 |
| - | 630 | 942 | 570 | 635 | 700 | Loyer brut >= 30% du revenu du ménage (50) | 39 |
| - | 355 | 45 | 295 | 325 | 445 | Ménages unifamiliaux propriétaires sans autres personnes (51) | 40 |
| 60 | 1,135 | 1,000 | 250 | 790 | 1,260 | Principales dépenses de propriété moyennes \$ (52) | 41 |
| 1,546 | 785 | 934 | 809 | 682 | 634 | Principales dépenses de propriété >=30 % du revenu du ménage (52) | 42 |
| 10 | 185 | 80 | 75 | 165 | 185 | | |
| | | | | | | CARACTÉRISTIQUES DES FAMILLES DE RECENSEMENT | |
| 65 | 1,970 | 1,090 | 430 | 1,115 | 2,060 | Nombre total de familles de recensement dans les ménages privés | 43 |
| | | | | | | selon la taille de la famille de recensement | |
| 20 | 735 | 370 | 210 | 700 | 1,095 | 2 personnes | 44 |
| 25 | 480 | 245 | 100 | 190 | 395 | 3 personnes | 45 |
| 15 | 510 | 295 | 90 | 175 | 385 | 4 personnes | 46 |
| 10 | 250 | 180 | 30 | 55 | 180 | 5 personnes ou plus | 47 |

See reference material at the end of the publication. - Voir les documents de référence à la fin de la publication.

Table 1. Selected Characteristics for Census Tracts, 1996 Census - 100% Data and 20% Sample Data

| No. | Characteristics | Kitchener 0022 | Kitchener 0023 | Kitchener 0024 | Kitchener 0025 | Kitchener 0100 | Kitchener 0101.01 |
|--|---|-------------------|-------------------|-------------------|-------------------|-------------------|----------------------|
| CENSUS FAMILY CHARACTERISTICS | | | | | | | |
| by family structure and presence of never-married sons and/or daughters at home | | | | | | | |
| 1 | Total husband-wife families | 230 | 910 | 755 | 155 | 1,380 | 615 |
| Total families of now-married | | | | | | | |
| 2 | couples | 185 | 820 | 650 | 145 | 1,270 | 530 |
| 3 | Without sons and/or daughters at home .. | 100 | 500 | 265 | 55 | 600 | 285 |
| 4 | With sons and/or daughters at home | 85 | 320 | 380 | 90 | 670 | 245 |
| 5 | 1 son or daughter | 30 | 120 | 155 | 55 | 190 | 100 |
| 6 | 2 sons and/or daughters | 40 | 130 | 170 | 30 | 345 | 80 |
| 7 | 3 or more sons and/or daughters | 15 | 70 | 60 | 10 | 135 | 70 |
| Total families of common-law | | | | | | | |
| 8 | couples | 45 | 85 | 105 | 10 | 110 | 85 |
| 9 | Without sons and/or daughters at home .. | 10 | 45 | 40 | 10 | 85 | 65 |
| 10 | With sons and/or daughters at home | 35 | 40 | 65 | - | 30 | 20 |
| 11 | 1 son or daughter | 20 | 15 | 55 | - | 25 | 10 |
| 12 | 2 sons and/or daughters | 10 | 15 | 15 | - | - | 10 |
| 13 | 3 or more sons and/or daughters | 10 | - | - | 10 | - | 10 |
| 14 | Total lone-parent families | 55 | 145 | 85 | 10 | 135 | 190 |
| 15 | Male parent | - | 20 | 10 | - | 20 | 25 |
| 16 | 1 son or daughter | - | 10 | - | - | 15 | 15 |
| 17 | 2 sons and/or daughters | 10 | 10 | 10 | - | 10 | - |
| 18 | 3 or more sons and/or daughters | - | - | - | - | - | 10 |
| 19 | Female parent | 50 | 120 | 75 | 10 | 110 | 165 |
| 20 | 1 son or daughter | 40 | 75 | 45 | 10 | 90 | 85 |
| 21 | 2 sons and/or daughters | 10 | 40 | 15 | - | 20 | 75 |
| 22 | 3 or more sons and/or daughters | - | 10 | 15 | - | - | 10 |
| 23 | Total number of never-married sons and/or daughters at home | 280 | 895 | 915 | 155 | 1,520 | 875 |
| by age groups | | | | | | | |
| 24 | Under 6 years | 125 | 240 | 315 | 15 | 365 | 215 |
| 25 | 6-14 years | 95 | 300 | 305 | 85 | 555 | 355 |
| 26 | 15-17 years | 20 | 110 | 70 | 10 | 165 | 100 |
| 27 | 18-24 years | 25 | 110 | 150 | 25 | 290 | 145 |
| 28 | 25 years and over | 15 | 130 | 65 | 15 | 145 | 60 |
| 29 | Average number of never-married sons and/or daughters at home per census family (53) | 1.0 | 0.9 | 1.1 | 1.0 | 1.0 | 1.1 |
| 30 | Total number of persons in private households | 1,115 | 3,670 | 2,855 | 490 | 5,430 | 3,230 |
| by census family status and living arrangements | | | | | | | |
| 31 | Number of non-family persons | 315 | 820 | 345 | 25 | 1,015 | 930 |
| 32 | Living with relatives (54) | 110 | 120 | 105 | - | 170 | 50 |
| 33 | Living with non-relatives only | 20 | 120 | 55 | - | 310 | 285 |
| 34 | Living alone | 185 | 575 | 180 | 20 | 535 | 590 |
| 35 | Number of family persons | 800 | 2,850 | 2,515 | 470 | 4,415 | 2,300 |
| 36 | Average number of persons per census family | 2.8 | 2.7 | 3.0 | 2.9 | 2.9 | 2.8 |
| 37 | Total number of persons 65 years and over .. | 145 | 820 | 250 | 65 | 875 | 615 |
| 38 | Number of non-family persons 65 years and over | 65 | 305 | 115 | 15 | 270 | 310 |
| 39 | Living with relatives (54) | 10 | 35 | 45 | - | 35 | 10 |
| 40 | Living with non-relatives only | - | - | - | - | 10 | - |
| 41 | Living alone | 50 | 270 | 65 | 15 | 235 | 305 |
| 42 | Number of family persons 65 years and over | 80 | 515 | 135 | 50 | 610 | 300 |
| ECONOMIC FAMILY CHARACTERISTICS | | | | | | | |
| 43 | Total number of economic families in private households | 315 | 1,070 | 855 | 160 | 1,545 | 815 |
| by size of family | | | | | | | |
| 44 | 2 persons | 160 | 605 | 350 | 60 | 775 | 440 |
| 45 | 3 persons | 65 | 215 | 235 | 60 | 265 | 185 |
| 46 | 4 persons | 55 | 165 | 190 | 30 | 345 | 100 |
| 47 | 5 or more persons | 25 | 85 | 80 | 10 | 155 | 90 |
| 48 | Total number of persons in economic families .. | 910 | 2,975 | 2,620 | 475 | 4,585 | 2,350 |
| 49 | Average number of persons per economic family | 2.9 | 2.8 | 3.1 | 3.0 | 3.0 | 2.9 |
| 50 | Total number of unattached individuals | 205 | 695 | 235 | 20 | 845 | 880 |

See reference material at the end of the publication. - Voir les documents de référence à la fin de la publication.

Tableau 1. Certaines caractéristiques des secteurs de recensement, recensement de 1996 - Données intégrales et données-échantillon (20 %)

| Kitchener 0101.02 | Kitchener 0101.03 | Kitchener 0101.04 | Kitchener 0102 | Kitchener 0103 | Kitchener 0104 | Caractéristiques | N° |
|---|----------------------|----------------------|-------------------|-------------------|-------------------|--|----|
| CARACTÉRISTIQUES DES FAMILLES DE RECENSEMENT | | | | | | | |
| selon la structure de la famille et la présence de fils et/ou de filles jamais mariés à la maison | | | | | | | |
| 65 | 1,630 | 985 | 375 | 990 | 1,770 | Total des familles époux-épouse | 1 |
| 70 | 1,475 | 950 | 295 | 900 | 1,605 | Total des familles comptant un couple actuellement marié | 2 |
| 20 | 490 | 295 | 120 | 545 | 815 | Sans fils ni fille à la maison | 3 |
| 45 | 980 | 655 | 175 | 355 | 795 | Avec fils et/ou filles à la maison | 4 |
| 25 | 330 | 200 | 65 | 135 | 295 | 1 fils ou fille | 5 |
| 15 | 450 | 275 | 80 | 180 | 355 | 2 fils et/ou filles | 6 |
| 10 | 210 | 175 | 30 | 40 | 140 | 3 fils et/ou filles ou plus | 7 |
| - | 160 | 35 | 75 | 85 | 170 | Total des familles comptant un couple en union libre | 8 |
| - | 70 | 15 | 60 | 70 | 105 | Sans fils ni fille à la maison | 9 |
| - | 85 | 20 | 15 | 15 | 60 | Avec fils et/ou filles à la maison | 10 |
| - | 30 | 15 | 10 | 10 | 15 | 1 fils ou fille | 11 |
| - | 30 | - | 10 | - | 20 | 2 fils et/ou filles | 12 |
| - | 25 | - | - | 10 | 25 | 3 fils et/ou filles ou plus | 13 |
| - | 340 | 105 | 60 | 130 | 285 | Total des familles monoparentales | 14 |
| - | 75 | 20 | 20 | 10 | 30 | Parent de sexe masculin | 15 |
| - | 30 | 20 | 10 | 10 | 15 | 1 fils ou fille | 16 |
| - | 40 | - | 10 | - | 10 | 2 fils et/ou filles | 17 |
| - | 10 | - | - | - | - | 3 fils et/ou filles ou plus | 18 |
| - | 265 | 80 | 40 | 115 | 260 | Parent de sexe féminin | 19 |
| - | 135 | 40 | 25 | 75 | 155 | 1 fils ou fille | 20 |
| - | 85 | 25 | 10 | 45 | 80 | 2 fils et/ou filles | 21 |
| - | 40 | 15 | 10 | 10 | 30 | 3 fils et/ou filles ou plus | 22 |
| 80 | 2,635 | 1,545 | 435 | 855 | 2,040 | Nombre total de fils et/ou de filles jamais mariés à la maison | 23 |
| selon les groupes d'âge | | | | | | | |
| 25 | 630 | 175 | 120 | 230 | 425 | Moins de 6 ans | 24 |
| 45 | 970 | 475 | 120 | 250 | 705 | 6-14 ans | 25 |
| - | 320 | 210 | 65 | 90 | 260 | 15-17 ans | 26 |
| - | 560 | 525 | 70 | 155 | 485 | 18-24 ans | 27 |
| 10 | 160 | 150 | 65 | 125 | 165 | 25 ans et plus | 28 |
| 1.2 | 1.3 | 1.4 | 1.0 | 0.8 | 1.0 | Nombre moyen de fils et/ou de filles jamais mariés à la maison par famille de recensement (53) | 29 |
| 220 | 7,095 | 3,835 | 2,065 | 3,910 | 7,190 | Nombre total de personnes dans les ménages privés | 30 |
| selon la situation des particuliers dans la famille de recensement et la situation des particuliers dans le ménage | | | | | | | |
| 10 | 855 | 215 | 825 | 950 | 1,315 | Nombre de personnes hors famille | 31 |
| - | 185 | 25 | 45 | 75 | 150 | Vivant avec des personnes apparentées (54) | 32 |
| - | 320 | 50 | 345 | 235 | 425 | Vivant avec des personnes non apparentées uniquement | 33 |
| - | 345 | 140 | 435 | 635 | 740 | Vivant seules | 34 |
| 210 | 6,240 | 3,620 | 1,240 | 2,960 | 5,870 | Nombre de membres d'une famille | 35 |
| 3.2 | 3.2 | 3.3 | 2.9 | 2.6 | 2.9 | Nombre moyen de personnes par famille de recensement | 36 |
| 10 | 400 | 305 | 330 | 1,035 | 1,205 | Nombre total de personnes de 65 ans et plus | 37 |
| - | 135 | 45 | 170 | 385 | 395 | Nombre de personnes hors famille de recensement de 65 ans et plus | 38 |
| - | 50 | 10 | 10 | 15 | 35 | Vivant avec des personnes apparentées (54) | 39 |
| - | - | - | - | 25 | 10 | Vivant avec des personnes non apparentées uniquement | 40 |
| - | 85 | 40 | 160 | 340 | 345 | Vivant seules | 41 |
| 10 | 265 | 255 | 155 | 650 | 810 | Nombre de membres d'une famille de 65 ans et plus | 42 |
| CARACTÉRISTIQUES DE LA FAMILLE ÉCONOMIQUE | | | | | | | |
| 65 | 1,950 | 1,090 | 450 | 1,125 | 2,045 | Nombre total de familles économiques dans les ménages privés | 43 |
| selon la taille de la famille | | | | | | | |
| 15 | 700 | 355 | 225 | 685 | 1,010 | 2 personnes | 44 |
| 25 | 440 | 240 | 105 | 195 | 430 | 3 personnes | 45 |
| 15 | 510 | 310 | 85 | 170 | 370 | 4 personnes | 46 |
| 10 | 300 | 180 | 35 | 70 | 235 | 5 personnes ou plus | 47 |
| 210 | 6,425 | 3,650 | 1,285 | 3,035 | 6,020 | Nombre total de personnes dans les familles économiques | 48 |
| 3.2 | 3.3 | 3.3 | 2.8 | 2.7 | 2.9 | Nombre moyen de personnes par famille économique | 49 |
| - | 665 | 190 | 775 | 870 | 1,165 | Nombre total de personnes hors famille économique | 50 |

See reference material at the end of the publication. - Voir les documents de référence à la fin de la publication.

Table 1. Selected Characteristics for Census Tracts, 1996 Census - 100% Data and 20% Sample Data

| No. | Characteristics | Kitchener 0105 | Kitchener 0106.01 | Kitchener 0106.02 | Kitchener 0107.01 | Kitchener 0107.02 | Kitchener 0108 |
|-----------------------------------|---|-------------------|----------------------|----------------------|----------------------|----------------------|-------------------|
| POPULATION CHARACTERISTICS | | | | | | | |
| 1 | Population, 1991 (1) | 1,541 | 3,522 | 3,825 | 5,275 | 4,463 | 3,596 |
| 2 | Population, 1996 (2) | 1,547 | 3,231 | 3,831 | 5,336 | 5,454 | 5,098 |
| 3 | Population percentage change, 1991-1996 | 0.4 | -8.3 | 0.2 | 1.2 | 22.2 | 41.8 |
| 4 | Land area in square kilometres, 1996 | 0.80 | 1.45 | 1.61 | 1.76 | 4.39 | 11.31 |
| 5 | Total population (100% data) (3) | 1,545 | 3,230 | 3,830 | 5,335 | 5,455 | 5,100 |
| by sex and age groups | | | | | | | |
| 6 | Male, total | 790 | 1,720 | 1,955 | 2,600 | 2,675 | 2,490 |
| 7 | 0-4 years | 35 | 110 | 125 | 220 | 135 | 205 |
| 8 | 5-9 years | 30 | 65 | 85 | 265 | 135 | 220 |
| 9 | 10-14 years | 40 | 50 | 90 | 235 | 170 | 160 |
| 10 | 15-19 years | 25 | 60 | 110 | 215 | 175 | 155 |
| 11 | 20-24 years | 115 | 400 | 295 | 160 | 300 | 175 |
| 12 | 25-29 years | 105 | 250 | 295 | 155 | 245 | 235 |
| 13 | 30-34 years | 85 | 240 | 210 | 235 | 185 | 260 |
| 14 | 35-39 years | 45 | 150 | 145 | 255 | 210 | 270 |
| 15 | 40-44 years | 55 | 75 | 95 | 235 | 185 | 235 |
| 16 | 45-49 years | 30 | 50 | 95 | 205 | 240 | 185 |
| 17 | 50-54 years | 35 | 30 | 75 | 120 | 165 | 140 |
| 18 | 55-59 years | 30 | 40 | 75 | 80 | 130 | 85 |
| 19 | 60-64 years | 35 | 35 | 75 | 70 | 125 | 70 |
| 20 | 65-69 years | 45 | 45 | 60 | 50 | 105 | 50 |
| 21 | 70-74 years | 25 | 55 | 55 | 40 | 75 | 35 |
| 22 | 75-79 years | 20 | 45 | 30 | 25 | 45 | 5 |
| 23 | 80-84 years | 15 | 30 | 15 | 10 | 35 | 5 |
| 24 | 85 years and over | 5 | 10 | 15 | 10 | 15 | - |
| 25 | Female, total | 760 | 1,515 | 1,880 | 2,735 | 2,780 | 2,605 |
| 26 | 0-4 years | 35 | 110 | 110 | 200 | 105 | 210 |
| 27 | 5-9 years | 20 | 70 | 95 | 255 | 150 | 205 |
| 28 | 10-14 years | 20 | 45 | 85 | 260 | 165 | 185 |
| 29 | 15-19 years | 30 | 60 | 110 | 200 | 190 | 170 |
| 30 | 20-24 years | 100 | 340 | 295 | 145 | 325 | 155 |
| 31 | 25-29 years | 80 | 215 | 230 | 190 | 220 | 290 |
| 32 | 30-34 years | 65 | 165 | 185 | 280 | 165 | 265 |
| 33 | 35-39 years | 45 | 85 | 115 | 280 | 205 | 280 |
| 34 | 40-44 years | 35 | 70 | 100 | 270 | 225 | 245 |
| 35 | 45-49 years | 35 | 40 | 100 | 210 | 245 | 190 |
| 36 | 50-54 years | 35 | 40 | 90 | 115 | 155 | 150 |
| 37 | 55-59 years | 25 | 25 | 70 | 80 | 135 | 65 |
| 38 | 60-64 years | 40 | 45 | 80 | 75 | 120 | 65 |
| 39 | 65-69 years | 60 | 70 | 70 | 55 | 110 | 50 |
| 40 | 70-74 years | 60 | 60 | 65 | 45 | 110 | 45 |
| 41 | 75-79 years | 45 | 45 | 45 | 30 | 80 | 15 |
| 42 | 80-84 years | 25 | 25 | 25 | 20 | 50 | 10 |
| 43 | 85 years and over | 15 | 10 | 10 | 40 | 30 | 5 |
| 44 | Population 15 years and over | 1,370 | 2,785 | 3,245 | 3,900 | 4,595 | 3,915 |
| by legal marital status | | | | | | | |
| 45 | Never married (single) | 540 | 1,220 | 1,405 | 1,080 | 1,530 | 1,090 |
| 46 | Legally married (and not separated) | 550 | 1,280 | 1,370 | 2,305 | 2,415 | 2,440 |
| 47 | Separated, but still legally married | 45 | 60 | 120 | 120 | 145 | 115 |
| 48 | Divorced | 105 | 95 | 210 | 240 | 255 | 190 |
| 49 | Widowed | 135 | 130 | 140 | 155 | 245 | 85 |
| 50 | Total population (20% sample data) (4) | 1,520 | 3,220 | 3,840 | 5,220 | 5,450 | 5,085 |
| by mother tongue | | | | | | | |
| 51 | Single responses | 1,510 | 3,120 | 3,765 | 5,170 | 5,365 | 5,040 |
| 52 | English | 1,090 | 1,795 | 2,835 | 4,485 | 3,975 | 4,065 |
| 53 | French | 20 | 75 | 35 | 25 | 85 | 100 |
| 54 | Non-official languages (5) | 400 | 1,245 | 900 | 655 | 1,305 | 880 |
| 55 | German | 130 | 150 | 225 | 200 | 245 | 280 |
| 56 | Portuguese | - | 40 | - | 25 | 15 | 10 |
| 57 | Polish | 35 | 20 | 75 | 110 | 120 | 135 |
| 58 | Spanish | 40 | 10 | 60 | 55 | 120 | 40 |
| 59 | Romanian | - | 15 | 30 | 15 | 55 | 10 |
| 60 | Other languages (6) | 195 | 1,015 | 500 | 250 | 740 | 400 |
| 61 | Multiple responses | 10 | 95 | 75 | 55 | 80 | 50 |
| 62 | English and French | - | 25 | - | - | 25 | - |
| 63 | English and non-official language | 10 | 75 | 70 | 55 | 55 | 40 |
| 64 | French and non-official language | - | - | - | - | - | - |
| 65 | English, French and non-official language | - | - | - | - | - | - |

See reference material at the end of the publication. - Voir les documents de référence à la fin de la publication.

Tableau 1. Certaines caractéristiques des secteurs de recensement, recensement de 1996 - Données intégrales et données-échantillon (20 %)

| Kitchener 0109.01 | Kitchener 0109.02 | Kitchener 0109.03 | Kitchener 0110 | Kitchener 0111.01 | Kitchener 0111.02 | Caractéristiques | N° |
|--|----------------------|----------------------|-------------------|----------------------|----------------------|---|----|
| CARACTÉRISTIQUES DE LA POPULATION | | | | | | | |
| 5,270 | 4,457 | 5,411 | 2,581 | 6,727 | 8,057 | Population, 1991 (1) | 1 |
| 6,124 | 5,851 | 8,255 | 2,539 | 6,891 | 7,895 | Population, 1996 (2) | 2 |
| 16.2 | 31.3 | 52.6 | -1.6 | 2.4 | -2.0 | Variation en pourcentage de la population, 1991-1996 | 3 |
| 1.64 | 1.35 | 19.34 | 98.60 | 192.39 | 36.61 | Superficie des terres en kilomètres carrés, 1996 | 4 |
| 6,125 | 5,850 | 8,255 | 2,540 | 6,895 | 7,895 | Population totale (données intégrales) (3) | 5 |
| 3,075 | 2,890 | 4,020 | 1,310 | 3,335 | 3,870 | selon le sexe et les groupes d'âge | |
| 290 | 310 | 300 | 65 | 230 | 225 | Sexe masculin, total | 6 |
| 340 | 340 | 390 | 80 | 300 | 270 | 0-4 ans | 7 |
| 325 | 245 | 375 | 85 | 305 | 325 | 5-9 ans | 8 |
| 230 | 185 | 345 | 105 | 280 | 310 | 10-14 ans | 9 |
| 135 | 135 | 230 | 90 | 205 | 320 | 15-19 ans | 10 |
| 175 | 175 | 200 | 55 | 170 | 260 | 20-24 ans | 11 |
| 290 | 345 | 270 | 85 | 185 | 290 | 25-29 ans | 12 |
| 380 | 370 | 340 | 115 | 240 | 290 | 30-34 ans | 13 |
| 290 | 265 | 365 | 100 | 255 | 295 | 35-39 ans | 14 |
| 205 | 210 | 395 | 105 | 215 | 290 | 40-44 ans | 15 |
| 135 | 110 | 265 | 85 | 225 | 260 | 45-49 ans | 16 |
| 85 | 80 | 180 | 95 | 200 | 175 | 50-54 ans | 17 |
| 85 | 50 | 130 | 70 | 150 | 155 | 55-59 ans | 18 |
| 55 | 30 | 110 | 65 | 130 | 145 | 60-64 ans | 19 |
| 35 | 30 | 80 | 45 | 95 | 90 | 65-69 ans | 20 |
| 10 | 15 | 40 | 25 | 60 | 95 | 70-74 ans | 21 |
| - | 5 | 10 | 20 | 50 | 45 | 75-79 ans | 22 |
| - | - | 5 | 5 | 25 | 40 | 80-84 ans | 23 |
| 3,050 | 2,960 | 4,230 | 1,230 | 3,560 | 4,025 | 85 ans et plus | 24 |
| 290 | 335 | 260 | 55 | 285 | 235 | Sexe féminin, total | 25 |
| 315 | 300 | 380 | 85 | 265 | 250 | 0-4 ans | 26 |
| 275 | 250 | 400 | 95 | 310 | 290 | 5-9 ans | 27 |
| 180 | 165 | 315 | 95 | 280 | 325 | 10-14 ans | 28 |
| 140 | 120 | 230 | 55 | 200 | 285 | 15-19 ans | 29 |
| 210 | 225 | 220 | 55 | 175 | 230 | 20-24 ans | 30 |
| 345 | 380 | 345 | 90 | 215 | 290 | 25-29 ans | 31 |
| 420 | 360 | 400 | 90 | 245 | 340 | 30-34 ans | 32 |
| 280 | 285 | 470 | 105 | 270 | 285 | 35-39 ans | 33 |
| 200 | 205 | 400 | 95 | 240 | 330 | 40-44 ans | 34 |
| 120 | 105 | 265 | 100 | 225 | 230 | 45-49 ans | 35 |
| 85 | 60 | 160 | 70 | 180 | 160 | 50-54 ans | 36 |
| 70 | 65 | 120 | 70 | 170 | 155 | 55-59 ans | 37 |
| 50 | 50 | 120 | 50 | 135 | 150 | 60-64 ans | 38 |
| 30 | 35 | 75 | 45 | 125 | 170 | 65-69 ans | 39 |
| 15 | 10 | 45 | 20 | 80 | 120 | 70-74 ans | 40 |
| 10 | 5 | 10 | 20 | 85 | 85 | 75-79 ans | 41 |
| 10 | - | 15 | 20 | 75 | 95 | 80-84 ans | 42 |
| | | | | | | 85 ans et plus | 43 |
| 4,285 | 4,075 | 6,155 | 2,075 | 5,190 | 6,290 | Population totale de 15 ans et plus | 44 |
| 980 | 880 | 1,565 | 540 | 1,405 | 1,790 | selon l'état matrimonial légal | |
| 2,955 | 2,800 | 3,955 | 1,275 | 3,255 | 3,725 | Célibataire (jamais marié(e)) | 45 |
| 80 | 90 | 185 | 55 | 80 | 140 | Légalement marié(e) et non séparé(e) | 46 |
| 190 | 220 | 295 | 95 | 155 | 250 | Séparé(e), mais toujours légalement marié(e) .. | 47 |
| 85 | 90 | 155 | 115 | 305 | 380 | Divorcé(e) | 48 |
| | | | | | | Veuf ou veuve | 49 |
| 6,115 | 5,840 | 8,255 | 2,505 | 6,765 | 7,795 | Population totale | |
| 6,060 | 5,780 | 8,160 | 2,480 | 6,720 | 7,775 | (données-échantillon (20%)) (4) | 50 |
| 5,060 | 4,830 | 6,455 | 2,230 | 4,205 | 6,815 | selon la langue maternelle | |
| 35 | 105 | 80 | 35 | 20 | 20 | Réponses uniques | 51 |
| 970 | 845 | 1,625 | 220 | 2,495 | 945 | Anglais | 52 |
| 245 | 175 | 300 | 135 | 2,115 | 735 | Français | 53 |
| 15 | 60 | 60 | - | - | - | Langues non officielles (5) | 54 |
| 100 | 150 | 175 | - | - | - | Allemand | 55 |
| - | - | 35 | - | 10 | 15 | Portugais | 56 |
| - | - | 35 | - | - | 10 | Polonais | 57 |
| 15 | 80 | 50 | - | - | - | Espagnol | 58 |
| 580 | 375 | 1,000 | 75 | 360 | 190 | Roumain | 59 |
| 55 | 65 | 90 | 25 | 45 | 15 | Autres langues (6) | 60 |
| - | - | 20 | - | - | - | Réponses multiples | 61 |
| 55 | 60 | 70 | 25 | 45 | 10 | Anglais et français | 62 |
| - | 10 | - | - | - | - | Anglais et langue non officielle | 63 |
| - | - | - | - | - | - | Français et langue non officielle | 64 |
| - | - | - | - | - | - | Anglais, français et langue non officielle | 65 |

See reference material at the end of the publication. - Voir les documents de référence à la fin de la publication.

Table 1. Selected Characteristics for Census Tracts, 1996 Census - 100% Data and 20% Sample Data

| No. | Characteristics | Kitchener 0105 | Kitchener 0106.01 | Kitchener 0106.02 | Kitchener 0107.01 | Kitchener 0107.02 | Kitchener 0108 |
|---|---|-------------------|----------------------|----------------------|----------------------|----------------------|-------------------|
| POPULATION CHARACTERISTICS | | | | | | | |
| by home language | | | | | | | |
| 1 | Single responses | 1,490 | 3,110 | 3,800 | 5,155 | 5,375 | 5,005 |
| 2 | English | 1,275 | 2,220 | 3,285 | 4,870 | 4,680 | 4,555 |
| 3 | French | - | 15 | - | 20 | 35 | 55 |
| 4 | Non-official languages (5) | 215 | 875 | 515 | 265 | 660 | 395 |
| 5 | Portuguese | - | 45 | - | 10 | 10 | - |
| 6 | German | 40 | 20 | 75 | 10 | 70 | 110 |
| 7 | Polish | 15 | 15 | 55 | 90 | 110 | 85 |
| 8 | Spanish | - | 10 | 70 | 30 | 95 | 10 |
| 9 | Chinese | 60 | 425 | 125 | 30 | 35 | 35 |
| 10 | Other languages (6) | 100 | 365 | 190 | 90 | 335 | 150 |
| 11 | Multiple responses | 30 | 105 | 40 | 70 | 80 | 80 |
| by knowledge of official languages | | | | | | | |
| 12 | English only | 1,380 | 2,755 | 3,490 | 4,680 | 4,750 | 4,590 |
| 13 | French only | - | - | - | - | - | 10 |
| 14 | English and French | 110 | 415 | 280 | 500 | 600 | 435 |
| 15 | Neither English nor French | 30 | 50 | 75 | 40 | 105 | 45 |
| by knowledge of non-official languages (5) (7) | | | | | | | |
| 16 | German | 140 | 240 | 245 | 270 | 375 | 395 |
| 17 | Portuguese | - | 45 | - | 35 | 35 | 10 |
| 18 | Spanish | 50 | 60 | 130 | 185 | 170 | 100 |
| 19 | Polish | 25 | 20 | 85 | 130 | 130 | 165 |
| 20 | Chinese | 75 | 525 | 185 | 90 | 70 | 65 |
| 21 | Romanian | - | 15 | 30 | 10 | 60 | 35 |
| 22 | Italian | - | 20 | 20 | 10 | 30 | 30 |
| by first official language spoken | | | | | | | |
| 23 | English | 1,470 | 3,055 | 3,740 | 5,150 | 5,210 | 4,935 |
| 24 | French | 15 | 75 | 25 | 35 | 80 | 100 |
| 25 | English and French | - | 45 | 10 | - | 55 | 10 |
| 26 | Neither English nor French | 30 | 45 | 75 | 35 | 105 | 50 |
| 27 | Official language minority - (number) (8) | 15 | 100 | 25 | 35 | 105 | 100 |
| 28 | Official language minority - (percentage) (8) | 1.0 | 3.1 | 0.7 | 0.7 | 1.9 | 2.0 |
| by ethnic origin (9) | | | | | | | |
| 29 | English | 285 | 775 | 1,145 | 1,745 | 1,370 | 1,445 |
| 30 | Canadian (15) | 345 | 395 | 885 | 1,395 | 1,325 | 1,150 |
| 31 | German | 450 | 765 | 915 | 1,685 | 1,425 | 1,775 |
| 32 | Scottish | 280 | 530 | 580 | 1,080 | 790 | 1,050 |
| 33 | Irish | 235 | 325 | 520 | 1,020 | 715 | 910 |
| 34 | French | 110 | 330 | 405 | 485 | 495 | 530 |
| 35 | Polish | 70 | 140 | 155 | 300 | 260 | 315 |
| 36 | Portuguese | - | 35 | 35 | 60 | 65 | 10 |
| 37 | Dutch (Netherlands) (11) | 75 | 85 | 110 | 340 | 130 | 220 |
| 38 | Italian | 40 | 40 | 85 | 80 | 125 | 145 |
| 39 | South Asian origins (16) | 15 | 155 | 115 | 85 | 235 | 90 |
| 40 | Ukrainian | 10 | 45 | 110 | 160 | 185 | 220 |
| 41 | Aboriginal origins (17) | - | 40 | 55 | 90 | 15 | 40 |
| 42 | Chinese (12) | 90 | 545 | 235 | 110 | 90 | 115 |
| 43 | Hungarian (Magyar) | 20 | 15 | 40 | 65 | 80 | 60 |
| by Aboriginal population | | | | | | | |
| 44 | Total Aboriginal population (18) | - | 25 | 10 | 55 | 10 | 30 |
| 45 | Total non-Aboriginal population | 1,520 | 3,190 | 3,835 | 5,165 | 5,440 | 5,060 |
| by visible minority population | | | | | | | |
| 46 | Total visible minority population (19) | 255 | 1,150 | 685 | 400 | 595 | 295 |
| 47 | Black | 20 | 75 | 110 | 65 | 75 | 35 |
| 48 | South Asian | 10 | 170 | 150 | 85 | 205 | 65 |
| 49 | Chinese | 80 | 530 | 220 | 115 | 100 | 105 |
| 50 | Korean | - | 25 | - | - | 15 | - |
| 51 | Japanese | - | 50 | - | - | 10 | 20 |
| 52 | Southeast Asian | 80 | 65 | 50 | 35 | 25 | 10 |
| 53 | Filipino | - | 15 | - | - | 10 | - |
| 54 | Arab/West Asian | - | 195 | 90 | 15 | 35 | - |
| 55 | Latin American | 50 | 10 | 45 | 70 | 110 | 30 |
| 56 | Visible minority, n.i.e. (20) | 10 | - | 10 | 10 | 20 | 25 |
| 57 | Multiple visible minority (21) | 10 | 15 | - | - | 10 | - |
| by citizenship | | | | | | | |
| 58 | Canadian citizenship (22) | 1,425 | 2,285 | 3,370 | 5,010 | 4,920 | 4,930 |
| 59 | Citizenship other than Canadian | 95 | 930 | 465 | 215 | 530 | 155 |

See reference material at the end of the publication. - Voir les documents de référence à la fin de la publication.

Tableau 1. Certaines caractéristiques des secteurs de recensement, recensement de 1996 - Données intégrales et données-échantillon (20 %)

| Kitchener 0109.01 | Kitchener 0109.02 | Kitchener 0109.03 | Kitchener 0110 | Kitchener 0111.01 | Kitchener 0111.02 | Caractéristiques | N° |
|--|----------------------|----------------------|-------------------|----------------------|----------------------|---|----|
| CARACTÉRISTIQUES DE LA POPULATION | | | | | | | |
| selon la langue parlée à la maison | | | | | | | |
| 6,040 | 5,790 | 8,110 | 2,500 | 6,715 | 7,745 | Réponses uniques | 1 |
| 5,570 | 5,320 | 7,365 | 2,455 | 4,970 | 7,320 | Anglais | 2 |
| 10 | 90 | 10 | - | - | - | Français | 3 |
| 460 | 380 | 740 | 45 | 1,750 | 415 | Langues non officielles (5) | 4 |
| - | 40 | - | - | - | - | Portugais | 5 |
| 50 | 15 | 80 | 20 | 1,620 | 355 | Allemand | 6 |
| 75 | 115 | 135 | - | - | - | Polonais | 7 |
| - | 25 | 10 | - | - | - | Espagnol | 8 |
| 115 | 65 | 90 | - | - | - | Chinois | 9 |
| 225 | 120 | 410 | 30 | 130 | 60 | Autres langues (6) | 10 |
| 80 | 55 | 140 | - | 50 | 55 | Réponses multiples | 11 |
| selon la connaissance des langues officielles | | | | | | | |
| 5,715 | 5,225 | 7,320 | 2,405 | 6,235 | 7,165 | Anglais seulement | 12 |
| - | - | - | - | - | - | Français seulement | 13 |
| 325 | 575 | 825 | 105 | 260 | 575 | Anglais et français | 14 |
| 75 | 40 | 105 | - | 270 | 60 | Ni l'anglais ni le français | 15 |
| selon la connaissance des langues non officielles (5) (7) | | | | | | | |
| 310 | 215 | 390 | 185 | 2,305 | 830 | Allemand | 16 |
| 15 | 60 | 95 | 15 | - | - | Portugais | 17 |
| 25 | 35 | 110 | - | 15 | 50 | Espagnol | 18 |
| 110 | 155 | 170 | 10 | 20 | 15 | Polonais | 19 |
| 135 | 85 | 160 | - | - | - | Chinois | 20 |
| 15 | 80 | 55 | - | 10 | - | Roumain | 21 |
| 65 | 50 | 65 | - | 35 | 15 | Italien | 22 |
| selon la première langue officielle parlée | | | | | | | |
| 6,010 | 5,660 | 8,015 | 2,480 | 6,465 | 7,715 | Anglais | 23 |
| 35 | 115 | 75 | 30 | 20 | 20 | Français | 24 |
| - | 30 | 55 | - | 10 | - | Anglais et français | 25 |
| 70 | 40 | 105 | - | 270 | 55 | Ni l'anglais ni le français | 26 |
| 35 | 125 | 105 | 30 | 30 | 20 | Minorité de langue officielle - (nombre) (8) | 27 |
| 0.6 | 2.1 | 1.3 | 1.2 | 0.4 | 0.3 | Minorité de langue officielle - (pourcentage) (8) | 28 |
| selon l'origine ethnique (9) | | | | | | | |
| 1,565 | 1,620 | 2,445 | 710 | 1,160 | 2,195 | Anglais | 29 |
| 2,135 | 2,010 | 2,080 | 845 | 2,685 | 2,690 | Canadien (15) | 30 |
| 1,815 | 1,475 | 2,000 | 1,180 | 3,040 | 3,225 | Allemand | 31 |
| 1,260 | 1,260 | 1,500 | 325 | 780 | 1,455 | Écossais | 32 |
| 1,145 | 1,260 | 1,345 | 320 | 840 | 1,360 | Irlandais | 33 |
| 450 | 605 | 820 | 240 | 345 | 490 | Français | 34 |
| 330 | 370 | 450 | 40 | 150 | 155 | Polonais | 35 |
| 40 | 85 | 110 | 20 | - | - | Portugais | 36 |
| 205 | 310 | 285 | 55 | 390 | 535 | Hollandais (Néerlandais) (11) | 37 |
| 135 | 205 | 305 | 40 | 60 | 85 | Italien | 38 |
| 180 | 245 | 570 | - | 10 | - | Origines sud-asiatiques (16) | 39 |
| 145 | 160 | 270 | 85 | 95 | 85 | Ukrainien | 40 |
| 20 | 85 | 45 | 65 | 35 | 95 | Origines autochtones (17) | 41 |
| 205 | 135 | 230 | - | - | 10 | Chinois (12) | 42 |
| 140 | 165 | 80 | 20 | 30 | 10 | Hongrois (Magyar) | 43 |
| selon la population autochtone | | | | | | | |
| 10 | 20 | 10 | 35 | 35 | 10 | Population autochtone totale (18) | 44 |
| 6,110 | 5,820 | 8,245 | 2,470 | 6,725 | 7,785 | Population non autochtone totale | 45 |
| selon la population des minorités visibles | | | | | | | |
| 565 | 655 | 1,110 | - | 80 | 45 | Total des minorités visibles (19) | 46 |
| 35 | 65 | 100 | 10 | 25 | 20 | Noir | 47 |
| 170 | 240 | 535 | - | 10 | 10 | Sud-Asiatique | 48 |
| 205 | 90 | 200 | - | 10 | 10 | Chinois | 49 |
| - | - | 35 | - | - | - | Coréen | 50 |
| - | 30 | 45 | - | - | - | Japonais | 51 |
| 65 | 30 | 10 | - | - | - | Asiatique du Sud-Est | 52 |
| - | 25 | - | - | - | - | Philippin | 53 |
| 45 | 105 | 110 | - | 30 | - | Arabe/Asiatique occidentale | 54 |
| - | 25 | 55 | - | - | - | Latino-Américain | 55 |
| 40 | - | 10 | - | - | - | Minorité visible, n.i.a. (20) | 56 |
| - | 40 | 10 | - | - | - | Minorités visibles multiples (21) | 57 |
| selon la citoyenneté | | | | | | | |
| 5,835 | 5,655 | 7,765 | 2,465 | 6,585 | 7,705 | Citoyenneté canadienne (22) | 58 |
| 280 | 185 | 490 | 40 | 175 | 85 | Citoyenneté autre que canadienne | 59 |

See reference material at the end of the publication. - Voir les documents de référence à la fin de la publication.

Table 1. Selected Characteristics for Census Tracts, 1996 Census - 100% Data and 20% Sample Data

| No. | Characteristics | Kitchener 0105 | Kitchener 0106.01 | Kitchener 0106.02 | Kitchener 0107.01 | Kitchener 0107.02 | Kitchener 0108 |
|---|--|-------------------|----------------------|----------------------|----------------------|----------------------|-------------------|
| POPULATION CHARACTERISTICS | | | | | | | |
| by place of birth | | | | | | | |
| 1 | Non-immigrant population (23) | 1,105 | 1,815 | 2,840 | 4,300 | 4,090 | 4,085 |
| 2 | Born in province of residence | 965 | 1,495 | 2,425 | 3,920 | 3,555 | 3,685 |
| 3 | Immigrant population | 410 | 1,010 | 960 | 905 | 1,345 | 1,010 |
| 4 | United States | 10 | 55 | 35 | 80 | 50 | 90 |
| 5 | Central and South America | 50 | 40 | 85 | 85 | 145 | 105 |
| 6 | Caribbean and Bermuda | - | 35 | 50 | 15 | 30 | 20 |
| 7 | United Kingdom | 25 | 60 | 100 | 175 | 195 | 140 |
| 8 | Other Europe (24) | 155 | 185 | 345 | 375 | 625 | 500 |
| 9 | Africa | - | 60 | 10 | 30 | 50 | 10 |
| 10 | India | - | 25 | 75 | 15 | 80 | - |
| 11 | Other Asia and the Middle East (25) | 160 | 555 | 250 | 120 | 165 | 115 |
| 12 | Oceania and other (26) | - | - | - | 10 | 10 | 20 |
| 13 | Non-permanent residents | 15 | 385 | 45 | 20 | 15 | - |
| 14 | Total immigrant population | 405 | 1,010 | 960 | 900 | 1,345 | 1,010 |
| by period of immigration | | | | | | | |
| 15 | Before 1961 | 115 | 110 | 170 | 170 | 255 | 175 |
| 16 | 1961-1970 | 35 | 40 | 160 | 130 | 205 | 255 |
| 17 | 1971-1980 | 15 | 95 | 100 | 165 | 270 | 255 |
| 18 | 1981-1990 | 110 | 165 | 190 | 320 | 245 | 185 |
| 19 | 1991-1996 (27) | 125 | 605 | 330 | 115 | 370 | 130 |
| by age at immigration | | | | | | | |
| 20 | 0-4 years | 20 | 105 | 120 | 125 | 95 | 115 |
| 21 | 5-19 years | 125 | 240 | 285 | 310 | 335 | 360 |
| 22 | 20 years and over | 255 | 670 | 545 | 470 | 915 | 530 |
| 23 | Total population 1 year and over (28) | 1,505 | 3,175 | 3,780 | 5,115 | 5,405 | 5,010 |
| by place of residence 1 year ago (mobility) | | | | | | | |
| 24 | Non-movers | 1,085 | 2,075 | 2,515 | 4,265 | 4,305 | 4,165 |
| 25 | Movers | 420 | 1,105 | 1,265 | 855 | 1,100 | 845 |
| 26 | Non-migrants | 200 | 405 | 665 | 500 | 510 | 445 |
| 27 | Migrants | 220 | 695 | 595 | 355 | 595 | 400 |
| 28 | Internal migrants | 195 | 410 | 580 | 325 | 535 | 370 |
| 29 | Intraprovincial migrants | 190 | 350 | 520 | 320 | 495 | 310 |
| 30 | Interprovincial migrants | 10 | 60 | 60 | - | 35 | 55 |
| 31 | External migrants | 25 | 285 | 15 | 30 | 60 | 35 |
| 32 | Total population 5 years and over (29) | 1,470 | 3,000 | 3,605 | 4,800 | 5,195 | 4,670 |
| by place of residence 5 years ago (mobility) | | | | | | | |
| 33 | Non-movers | 685 | 1,065 | 1,330 | 2,725 | 2,265 | 2,305 |
| 34 | Movers | 790 | 1,935 | 2,280 | 2,075 | 2,930 | 2,370 |
| 35 | Non-migrants | 320 | 335 | 820 | 1,175 | 1,290 | 1,375 |
| 36 | Migrants | 470 | 1,600 | 1,460 | 895 | 1,640 | 990 |
| 37 | Internal migrants | 390 | 890 | 1,150 | 775 | 1,270 | 850 |
| 38 | Intraprovincial migrants | 365 | 765 | 1,035 | 755 | 1,180 | 765 |
| 39 | Interprovincial migrants | 25 | 120 | 115 | 20 | 95 | 85 |
| 40 | External migrants | 80 | 710 | 305 | 120 | 365 | 145 |
| 41 | Total population 15-24 years | 255 | 830 | 810 | 720 | 990 | 655 |
| by school attendance | | | | | | | |
| 42 | Not attending school | 115 | 135 | 295 | 170 | 285 | 185 |
| 43 | Attending school full time | 130 | 635 | 450 | 525 | 660 | 430 |
| 44 | Attending school part time | 10 | 55 | 60 | 30 | 50 | 40 |
| 45 | Total population 15 years and over | 1,370 | 2,770 | 3,250 | 3,800 | 4,590 | 3,905 |
| by highest level of schooling | | | | | | | |
| 46 | Less than grade 9 (30) | 220 | 210 | 215 | 125 | 290 | 180 |
| 47 | Grades 9 to 13 without secondary school graduation certificate | 280 | 255 | 640 | 845 | 930 | 610 |
| 48 | Grades 9 to 13 with secondary school graduation certificate | 120 | 170 | 370 | 655 | 555 | 540 |
| 49 | Trades certificate or diploma | 35 | 15 | 75 | 90 | 100 | 135 |
| 50 | Other non-university education only (31) | 285 | 255 | 600 | 940 | 985 | 1,010 |
| 51 | Without certificate or diploma | 60 | 90 | 160 | 235 | 240 | 205 |
| 52 | With certificate or diploma (32) | 225 | 160 | 445 | 705 | 740 | 805 |
| 53 | University without degree | 220 | 640 | 555 | 390 | 555 | 400 |
| 54 | Without certificate or diploma | 135 | 510 | 395 | 225 | 315 | 195 |
| 55 | With certificate or diploma (33) | 80 | 125 | 165 | 170 | 240 | 210 |
| 56 | University with bachelor's degree or higher | 210 | 1,225 | 795 | 745 | 1,175 | 1,035 |

See reference material at the end of the publication. - Voir les documents de référence à la fin de la publication.

Tableau 1. Certaines caractéristiques des secteurs de recensement, recensement de 1996 - Données intégrales et données-échantillon (20 %)

| Kitchener 0109.01 | Kitchener 0109.02 | Kitchener 0109.03 | Kitchener 0110 | Kitchener 0111.01 | Kitchener 0111.02 | Caractéristiques | N° |
|---|----------------------|----------------------|-------------------|----------------------|----------------------|--|----|
| CARACTÉRISTIQUES DE LA POPULATION | | | | | | | |
| selon le lieu de naissance | | | | | | | |
| 5,045 | 4,745 | 6,250 | 2,225 | 6,170 | 7,330 | Population non immigrante (23) | 1 |
| 4,710 | 4,270 | 5,575 | 2,080 | 5,890 | 6,915 | Née dans la province de résidence | 2 |
| 1,075 | 1,070 | 1,940 | 270 | 590 | 450 | Population immigrante | 3 |
| 65 | 10 | 125 | 10 | 60 | 60 | États-Unis | 4 |
| 55 | 80 | 70 | - | 65 | 35 | Amérique centrale et du Sud | 5 |
| 20 | 55 | 75 | - | 25 | - | Caraïbes et Bermudes | 6 |
| 100 | 220 | 340 | 80 | 80 | 90 | Royaume-Uni | 7 |
| 455 | 395 | 665 | 165 | 320 | 220 | Autre Europe (24) | 8 |
| 35 | 150 | 185 | 10 | 15 | - | Afrique | 9 |
| 80 | 50 | 170 | - | - | - | Inde | 10 |
| 250 | 110 | 280 | - | 20 | 15 | Autre Asie et Moyen-Orient (25) | 11 |
| 10 | - | 15 | - | 10 | 20 | Océanie et autres (26) | 12 |
| - | 25 | 65 | - | - | 10 | Résidents non permanents | 13 |
| 1,070 | 1,070 | 1,940 | 270 | 595 | 450 | Population immigrante totale | 14 |
| selon la période d'immigration | | | | | | | |
| 165 | 180 | 345 | 115 | 245 | 235 | Avant 1961 | 15 |
| 125 | 105 | 255 | 80 | 160 | 50 | 1961-1970 | 16 |
| 305 | 305 | 605 | 30 | 65 | 50 | 1971-1980 | 17 |
| 310 | 360 | 440 | 35 | 25 | 90 | 1981-1990 | 18 |
| 160 | 115 | 290 | - | 100 | 20 | 1991-1996 (27) | 19 |
| selon l'âge à l'immigration | | | | | | | |
| 190 | 155 | 260 | 35 | 65 | 80 | 0-4 ans | 20 |
| 325 | 405 | 495 | 85 | 230 | 140 | 5-19 ans | 21 |
| 560 | 500 | 1,180 | 150 | 295 | 235 | 20 ans et plus | 22 |
| 6,025 | 5,750 | 8,150 | 2,480 | 6,640 | 7,685 | Population totale de 1 an et plus (28) | 23 |
| selon le lieu de résidence 1 an auparavant (mobilité) | | | | | | | |
| 5,330 | 4,910 | 7,065 | 2,360 | 5,935 | 6,915 | Personnes n'ayant pas déménagé | 24 |
| 695 | 845 | 1,080 | 120 | 710 | 770 | Personnes ayant déménagé | 25 |
| 390 | 380 | 635 | 25 | 250 | 305 | Non-migrants | 26 |
| 300 | 465 | 445 | 95 | 455 | 465 | Migrants | 27 |
| 280 | 450 | 390 | 95 | 415 | 460 | Migrants internes | 28 |
| 250 | 415 | 370 | 80 | 395 | 425 | Migrants infraprovinciaux | 29 |
| 30 | 40 | 20 | 10 | 20 | 35 | Migrants interprovinciaux | 30 |
| 20 | 10 | 55 | - | 40 | 10 | Migrants externes | 31 |
| 5,535 | 5,200 | 7,700 | 2,375 | 6,265 | 7,335 | Population totale de 5 ans et plus (29) | 32 |
| selon le lieu de résidence 5 ans auparavant (mobilité) | | | | | | | |
| 3,275 | 2,755 | 3,705 | 1,690 | 4,745 | 5,090 | Personnes n'ayant pas déménagé | 33 |
| 2,260 | 2,445 | 4,000 | 690 | 1,520 | 2,245 | Personnes ayant déménagé | 34 |
| 1,405 | 1,190 | 2,200 | 315 | 605 | 1,120 | Non-migrants | 35 |
| 855 | 1,255 | 1,800 | 375 | 915 | 1,125 | Migrants | 36 |
| 755 | 1,160 | 1,485 | 345 | 830 | 1,055 | Migrants internes | 37 |
| 700 | 995 | 1,350 | 295 | 800 | 950 | Migrants infraprovinciaux | 38 |
| 50 | 160 | 140 | 55 | 30 | 105 | Migrants interprovinciaux | 39 |
| 105 | 100 | 310 | 25 | 90 | 70 | Migrants externes | 40 |
| 680 | 605 | 1,135 | 335 | 985 | 1,235 | Population totale de 15 à 24 ans | 41 |
| selon la fréquentation scolaire | | | | | | | |
| 160 | 165 | 215 | 95 | 560 | 520 | Ne fréquentant pas l'école | 42 |
| 495 | 405 | 855 | 210 | 380 | 660 | Fréquentant l'école à plein temps | 43 |
| 35 | 30 | 60 | 30 | 50 | 60 | Fréquentant l'école à temps partiel | 44 |
| 4,280 | 4,070 | 6,170 | 2,020 | 5,085 | 6,185 | Population totale de 15 ans et plus | 45 |
| selon le plus haut niveau de scolarité atteint | | | | | | | |
| 235 | 90 | 200 | 145 | 1,785 | 1,040 | Niveau inférieur à la 9e année (30) | 46 |
| 785 | 725 | 1,070 | 520 | 960 | 1,360 | 9e - 13e année sans certificat d'études secondaires | 47 |
| 635 | 455 | 730 | 290 | 510 | 1,055 | 9e - 13e année avec certificat d'études secondaires | 48 |
| 120 | 115 | 130 | 130 | 140 | 200 | Certificat ou diplôme d'une école de métiers | 49 |
| 1,210 | 1,075 | 1,550 | 585 | 855 | 1,400 | Autres études non universitaires seulement (31) | 50 |
| 260 | 255 | 310 | 145 | 195 | 350 | Sans certificat ou diplôme | 51 |
| 945 | 820 | 1,240 | 435 | 655 | 1,055 | Avec certificat ou diplôme (32) | 52 |
| 465 | 440 | 710 | 170 | 275 | 455 | Études universitaires sans grade | 53 |
| 270 | 185 | 305 | 100 | 105 | 270 | Sans certificat ou diplôme | 54 |
| 195 | 250 | 410 | 75 | 170 | 180 | Avec certificat ou diplôme (33) | 55 |
| 825 | 1,160 | 1,775 | 175 | 555 | 665 | Études universitaires avec baccalauréat ou diplôme supérieur | 56 |

See reference material at the end of the publication. - Voir les documents de référence à la fin de la publication.

Table 1. Selected Characteristics for Census Tracts, 1996 Census - 100% Data and 20% Sample Data

| No. | Characteristics | Kitchener 0105 | Kitchener 0106.01 | Kitchener 0106.02 | Kitchener 0107.01 | Kitchener 0107.02 | Kitchener 0108 |
|---------------------------------------|--|-------------------|----------------------|----------------------|----------------------|----------------------|-------------------|
| POPULATION CHARACTERISTICS | | | | | | | |
| by combinations of unpaid work | | | | | | | |
| 1 | Males 15 years and over | 660 | 1,490 | 1,660 | 1,840 | 2,230 | 1,905 |
| 2 | Reported unpaid work (34) | 590 | 1,335 | 1,420 | 1,640 | 1,950 | 1,750 |
| 3 | Housework and child care and care to seniors | 15 | 45 | 100 | 130 | 170 | 145 |
| 4 | Housework and child care only | 65 | 250 | 340 | 750 | 415 | 635 |
| 5 | Housework and care to seniors only | 45 | 40 | 95 | 55 | 155 | 85 |
| 6 | Child care and care to seniors only | - | - | - | - | - | - |
| 7 | Housework only | 450 | 965 | 850 | 675 | 1,170 | 875 |
| 8 | Child care only | 15 | 25 | 20 | 20 | 35 | 10 |
| 9 | Care to seniors only | - | 10 | 10 | 10 | - | 10 |
| 10 | Females 15 years and over | 710 | 1,280 | 1,590 | 1,955 | 2,355 | 2,000 |
| 11 | Reported unpaid work (34) | 655 | 1,205 | 1,505 | 1,860 | 2,180 | 1,900 |
| 12 | Housework and child care and care to seniors | 35 | 50 | 70 | 235 | 310 | 175 |
| 13 | Housework and child care only | 115 | 300 | 395 | 800 | 515 | 755 |
| 14 | Housework and care to seniors only | 80 | 70 | 95 | 160 | 180 | 170 |
| 15 | Child care and care to seniors only | - | - | - | - | - | - |
| 16 | Housework only | 410 | 770 | 925 | 625 | 1,155 | 795 |
| 17 | Child care only | - | - | - | 35 | 20 | - |
| 18 | Care to seniors only | 10 | 10 | 10 | 10 | - | - |
| by labour force activity | | | | | | | |
| 19 | Males 15 years and over | 660 | 1,490 | 1,660 | 1,840 | 2,230 | 1,905 |
| 20 | In the labour force | 480 | 950 | 1,250 | 1,535 | 1,645 | 1,625 |
| 21 | Employed | 425 | 835 | 1,150 | 1,490 | 1,520 | 1,580 |
| 22 | Unemployed | 50 | 115 | 100 | 45 | 125 | 40 |
| 23 | Unemployment rate | 10.4 | 12.1 | 8.0 | 2.9 | 7.6 | 2.5 |
| 24 | Participation rate | 72.7 | 63.8 | 75.3 | 83.4 | 73.8 | 85.3 |
| 25 | Females 15 years and over | 710 | 1,285 | 1,590 | 1,955 | 2,355 | 2,000 |
| 26 | In the labour force | 390 | 640 | 1,030 | 1,450 | 1,555 | 1,555 |
| 27 | Employed | 345 | 570 | 930 | 1,365 | 1,435 | 1,460 |
| 28 | Unemployed | 45 | 70 | 95 | 80 | 120 | 95 |
| 29 | Unemployment rate | 11.5 | 10.9 | 9.2 | 5.5 | 7.7 | 6.1 |
| 30 | Participation rate | 54.9 | 49.8 | 64.8 | 74.2 | 66.0 | 77.8 |
| 31 | Both sexes - Unemployment rate | 12.1 | 11.9 | 8.6 | 4.2 | 7.6 | 4.2 |
| 32 | 15-24 years | 20.5 | 13.5 | 11.7 | 4.9 | 17.4 | 11.6 |
| 33 | 25 years and over | 8.9 | 11.2 | 7.5 | 3.9 | 4.8 | 3.1 |
| 34 | Both sexes - Participation rate | 63.5 | 57.6 | 70.0 | 78.4 | 69.9 | 81.4 |
| 35 | 15-24 years | 76.5 | 57.8 | 68.5 | 72.2 | 73.2 | 72.5 |
| 36 | 25 years and over | 60.5 | 57.1 | 70.3 | 80.2 | 69.0 | 83.2 |
| 37 | Total labour force 15 years and over | 870 | 1,595 | 2,280 | 2,985 | 3,205 | 3,180 |
| by industry divisions | | | | | | | |
| 38 | Industry - Not applicable (35) | 30 | 75 | 60 | 60 | 65 | 40 |
| 39 | All industries (36) | 840 | 1,520 | 2,220 | 2,925 | 3,135 | 3,140 |
| 40 | Primary industries (37) | 20 | 10 | 10 | 15 | 30 | 35 |
| 41 | Manufacturing industries | 145 | 220 | 405 | 630 | 650 | 595 |
| 42 | Construction industries | 70 | 50 | 110 | 135 | 125 | 135 |
| 43 | Transportation and storage industries | 35 | 10 | 25 | 40 | 80 | 65 |
| 44 | Communication and other utility industries | 20 | 10 | 25 | 90 | 45 | 65 |
| 45 | Wholesale and retail trades industries | 115 | 135 | 360 | 505 | 545 | 600 |
| 46 | Finance, insurance, real estate industries | 65 | 80 | 185 | 205 | 325 | 325 |
| 47 | Business service industries | 55 | 155 | 250 | 200 | 295 | 225 |
| 48 | Government service industries (38) | 25 | 35 | 75 | 130 | 70 | 95 |
| 49 | Educational service industries | 75 | 500 | 325 | 370 | 365 | 395 |
| 50 | Health and social service industries (38) | 55 | 95 | 150 | 235 | 200 | 265 |
| 51 | Accommodation, food and beverage service industries | 85 | 100 | 160 | 185 | 210 | 160 |
| 52 | Other service industries (38) | 65 | 120 | 145 | 180 | 190 | 180 |

See reference material at the end of the publication. - Voir les documents de référence à la fin de la publication.

Tableau 1. Certaines caractéristiques des secteurs de recensement, recensement de 1996 - Données intégrales et données-échantillon (20 %)

| Kitchener 0109.01 | Kitchener 0109.02 | Kitchener 0109.03 | Kitchener 0110 | Kitchener 0111.01 | Kitchener 0111.02 | Caractéristiques | N° |
|---|----------------------|----------------------|-------------------|----------------------|----------------------|--|----|
| CARACTÉRISTIQUES DE LA POPULATION | | | | | | | |
| selon les combinaisons de travail non rémunéré | | | | | | | |
| 2,115 | 2,000 | 2,985 | 1,060 | 2,475 | 3,015 | Hommes de 15 ans et plus | 1 |
| 1,980 | 1,860 | 2,605 | 905 | 2,110 | 2,650 | Travail non rémunéré déclaré (34) | 2 |
| 155 | 160 | 220 | 55 | 250 | 215 | Travaux ménagers et soins aux enfants et soins aux personnes âgées | 3 |
| 845 | 845 | 895 | 225 | 630 | 770 | Travaux ménagers et soins aux enfants seulement | 4 |
| 85 | 55 | 150 | 70 | 150 | 345 | Travaux ménagers et soins aux personnes âgées seulement | 5 |
| - | - | - | - | - | - | Soins aux enfants et soins aux personnes âgées seulement | 6 |
| 880 | 780 | 1,285 | 530 | 995 | 1,275 | Travaux ménagers seulement | 7 |
| 15 | 20 | 35 | 20 | 75 | 30 | Soins aux enfants seulement | 8 |
| - | 10 | 15 | - | - | 10 | Soins aux personnes âgées seulement | 9 |
| 2,165 | 2,065 | 3,195 | 960 | 2,610 | 3,170 | Femmes de 15 ans et plus | 10 |
| 2,075 | 1,960 | 3,005 | 900 | 2,415 | 3,020 | Travail non rémunéré déclaré (34) | 11 |
| 260 | 215 | 365 | 85 | 415 | 330 | Travaux ménagers et soins aux enfants et soins aux personnes âgées | 12 |
| 870 | 935 | 1,135 | 265 | 760 | 935 | Travaux ménagers et soins aux enfants seulement | 13 |
| 125 | 60 | 205 | 115 | 215 | 345 | Travaux ménagers et soins aux personnes âgées seulement | 14 |
| - | - | - | - | 15 | - | Soins aux enfants et soins aux personnes âgées seulement | 15 |
| 795 | 725 | 1,270 | 435 | 975 | 1,400 | Travaux ménagers seulement | 16 |
| 15 | 10 | 15 | - | 15 | - | Soins aux enfants seulement | 17 |
| - | - | 15 | 10 | 15 | 10 | Soins aux personnes âgées seulement | 18 |
| selon l'activité | | | | | | | |
| 2,110 | 2,000 | 2,980 | 1,055 | 2,475 | 3,015 | Hommes de 15 ans et plus | 19 |
| 1,735 | 1,735 | 2,430 | 855 | 2,100 | 2,530 | Faisant partie de la population active | 20 |
| 1,675 | 1,645 | 2,305 | 795 | 2,035 | 2,420 | Occupés | 21 |
| 65 | 90 | 125 | 55 | 65 | 110 | Chômeurs | 22 |
| 3.7 | 5.2 | 5.1 | 6.4 | 3.1 | 4.3 | Taux de chômage | 23 |
| 82.2 | 86.8 | 81.5 | 81.0 | 84.8 | 83.9 | Taux d'activité | 24 |
| 2,165 | 2,065 | 3,195 | 960 | 2,605 | 3,170 | Femmes de 15 ans et plus | 25 |
| 1,705 | 1,580 | 2,205 | 680 | 1,615 | 2,155 | Faisant partie de la population active | 26 |
| 1,655 | 1,490 | 2,005 | 630 | 1,525 | 2,060 | Occupées | 27 |
| 50 | 85 | 195 | 50 | 85 | 90 | Chômeuses | 28 |
| 2.9 | 5.4 | 8.8 | 7.4 | 5.3 | 4.2 | Taux de chômage | 29 |
| 78.8 | 76.5 | 69.0 | 70.8 | 62.0 | 68.0 | Taux d'activité | 30 |
| 3.2 | 5.4 | 6.9 | 7.2 | 4.0 | 4.3 | Les deux sexes - Taux de chômage | 31 |
| 12.4 | 14.7 | 19.4 | 15.4 | 8.4 | 7.9 | 15-24 ans | 32 |
| 1.8 | 4.3 | 4.6 | 5.1 | 2.9 | 3.1 | 25 ans et plus | 33 |
| 80.5 | 81.4 | 75.1 | 76.0 | 73.1 | 75.7 | Les deux sexes - Taux d'activité | 34 |
| 65.4 | 62.5 | 63.4 | 76.1 | 78.7 | 82.2 | 15-24 ans | 35 |
| 83.4 | 84.8 | 77.7 | 76.0 | 71.7 | 73.9 | 25 ans et plus | 36 |
| 3,445 | 3,315 | 4,635 | 1,535 | 3,715 | 4,680 | Population active totale de 15 ans et plus | 37 |
| selon les divisions d'industrie | | | | | | | |
| 30 | 40 | 95 | 20 | 15 | 60 | Industrie - Sans objet (35) | 38 |
| 3,410 | 3,275 | 4,535 | 1,520 | 3,695 | 4,620 | Toutes les industries (36) | 39 |
| 10 | 10 | 25 | 70 | 820 | 255 | Industries primaires (37) | 40 |
| 680 | 580 | 705 | 295 | 450 | 880 | Industries manufacturières | 41 |
| 175 | 140 | 125 | 170 | 280 | 340 | Industries de la construction | 42 |
| 60 | 70 | 30 | 60 | 120 | 135 | Industries du transport et de l'entreposage | 43 |
| 80 | 50 | 65 | 50 | 70 | 40 | Industries des communications et autres services publics | 44 |
| 580 | 465 | 860 | 240 | 685 | 920 | Industries du commerce de gros et de détail | 45 |
| 420 | 445 | 545 | 65 | 145 | 255 | Industries des intermédiaires financiers, des assurances et des services immobiliers | 46 |
| 240 | 290 | 520 | 60 | 130 | 205 | Industries des services aux entreprises | 47 |
| 80 | 220 | 150 | 70 | 100 | 110 | Industries des services gouvernementaux (38) | 48 |
| 360 | 390 | 430 | 85 | 295 | 410 | Industries des services d'enseignement | 49 |
| 285 | 260 | 545 | 115 | 215 | 330 | Industries des services de soins de santé et des services sociaux (38) | 50 |
| 150 | 160 | 220 | 70 | 120 | 300 | Industries de l'hébergement et de la restauration | 51 |
| 290 | 190 | 315 | 155 | 275 | 425 | Autres industries de services (38) | 52 |

See reference material at the end of the publication. - Voir les documents de référence à la fin de la publication.

Table 1. Selected Characteristics for Census Tracts, 1996 Census - 100% Data and 20% Sample Data

| No. | Characteristics | Kitchener 0105 | Kitchener 0106.01 | Kitchener 0106.02 | Kitchener 0107.01 | Kitchener 0107.02 | Kitchener 0108 |
|-----------------------------------|--|-------------------|----------------------|----------------------|----------------------|----------------------|-------------------|
| POPULATION CHARACTERISTICS | | | | | | | |
| by class of worker | | | | | | | |
| 1 | Class of worker - Not applicable (35) | 35 | 75 | 60 | 55 | 65 | 35 |
| 2 | All classes of worker (36) | 840 | 1,520 | 2,220 | 2,925 | 3,140 | 3,145 |
| 3 | Paid workers | 810 | 1,460 | 1,995 | 2,730 | 2,905 | 2,925 |
| 4 | Employees | 800 | 1,440 | 1,935 | 2,645 | 2,715 | 2,790 |
| 5 | Self-employed (incorporated) | 10 | 20 | 60 | 80 | 185 | 135 |
| 6 | Self-employed (unincorporated) | 30 | 55 | 215 | 195 | 215 | 220 |
| 7 | Unpaid family workers | - | - | - | - | 20 | - |
| by occupation broad groups | | | | | | | |
| 8 | Male labour force 15 years and over | 475 | 955 | 1,250 | 1,535 | 1,650 | 1,620 |
| 9 | Occupation - Not applicable (35) | 10 | 30 | 20 | 35 | 25 | - |
| 10 | All occupations (36) | 470 | 920 | 1,230 | 1,500 | 1,620 | 1,620 |
| 11 | A Management occupations | 30 | 40 | 105 | 220 | 300 | 270 |
| 12 | B Business, finance and administrative occupations | 50 | 75 | 120 | 175 | 220 | 175 |
| 13 | C Natural and applied sciences and related occupations | 35 | 140 | 195 | 115 | 180 | 215 |
| 14 | D Health occupations | 10 | - | 10 | 15 | 55 | 40 |
| 15 | E Occupations in social science, education, government service and religion | 30 | 335 | 165 | 155 | 135 | 140 |
| 16 | F Occupations in art, culture, recreation and sport | 10 | 30 | 35 | 45 | 25 | 25 |
| 17 | G Sales and service occupations | 75 | 130 | 230 | 310 | 275 | 305 |
| 18 | H Trades, transport and equipment operators and related occupations | 145 | 115 | 175 | 260 | 275 | 255 |
| 19 | I Occupations unique to primary industry J Occupations unique to processing, manufacturing and utilities | 25 | - | 45 | 25 | 15 | 30 |
| 20 | J Occupations unique to processing, manufacturing and utilities | 55 | 50 | 155 | 170 | 130 | 155 |
| 21 | Female labour force 15 years and over | 395 | 645 | 1,030 | 1,450 | 1,555 | 1,555 |
| 22 | Occupation - Not applicable (35) | 25 | 45 | 40 | 20 | 40 | 30 |
| 23 | All occupations (36) | 370 | 600 | 990 | 1,425 | 1,515 | 1,520 |
| 24 | A Management occupations | 20 | 30 | 100 | 95 | 135 | 105 |
| 25 | B Business, finance and administrative occupations | 110 | 165 | 305 | 460 | 440 | 485 |
| 26 | C Natural and applied sciences and related occupations | - | 50 | 20 | 35 | 30 | 40 |
| 27 | D Health occupations | 10 | 30 | 60 | 80 | 95 | 85 |
| 28 | E Occupations in social science, education, government service and religion | 20 | 115 | 115 | 180 | 240 | 190 |
| 29 | F Occupations in art, culture, recreation and sport | 20 | 15 | 10 | 30 | 35 | 70 |
| 30 | G Sales and service occupations | 120 | 165 | 300 | 350 | 385 | 405 |
| 31 | H Trades, transport and equipment operators and related occupations | - | 10 | 20 | 40 | 30 | 25 |
| 32 | I Occupations unique to primary industry J Occupations unique to processing, manufacturing and utilities | 10 | - | - | 10 | 15 | 15 |
| 33 | J Occupations unique to processing, manufacturing and utilities | 55 | 25 | 55 | 140 | 115 | 100 |
| 34 | Total employed labour force 15 years and over | 770 | 1,405 | 2,080 | 2,855 | 2,960 | 3,040 |
| by place of work | | | | | | | |
| 35 | Males | 425 | 835 | 1,150 | 1,490 | 1,525 | 1,580 |
| 36 | Usual place of work | 335 | 730 | 990 | 1,305 | 1,345 | 1,355 |
| 37 | At home | 10 | 35 | 75 | 60 | 90 | 80 |
| 38 | Outside Canada | 10 | 15 | - | 10 | 10 | 15 |
| 39 | No fixed workplace | 65 | 55 | 90 | 110 | 80 | 130 |
| 40 | Females | 345 | 570 | 930 | 1,370 | 1,435 | 1,460 |
| 41 | Usual place of work | 320 | 495 | 825 | 1,260 | 1,315 | 1,335 |
| 42 | At home | 15 | 55 | 80 | 60 | 70 | 80 |
| 43 | Outside Canada | - | 10 | 10 | - | 10 | 10 |
| 44 | No fixed workplace | 10 | 10 | 15 | 45 | 40 | 35 |

See reference material at the end of the publication. - Voir les documents de référence à la fin de la publication.

Tableau 1. Certaines caractéristiques des secteurs de recensement, recensement de 1996 - Données intégrales et données-échantillon (20 %)

| Kitchener 0109.01 | Kitchener 0109.02 | Kitchener 0109.03 | Kitchener 0110 | Kitchener 0111.01 | Kitchener 0111.02 | Caractéristiques | N° |
|----------------------|----------------------|----------------------|-------------------|----------------------|----------------------|--|-----------|
| | | | | | | CARACTÉRISTIQUES DE LA POPULATION | |
| | | | | | | selon la catégorie de travailleur(euse) | |
| | | | | | | Catégorie de travailleur(euse)s - | |
| 35 | 40 | 95 | 20 | 15 | 60 | Sans objet (35) | 1 |
| 3,410 | 3,275 | 4,540 | 1,515 | 3,695 | 4,620 | Toutes les catégories de travailleur(euse)s (36) | 2 |
| 3,135 | 3,050 | 3,975 | 1,365 | 2,830 | 4,025 | Travailleur(euse)s rémunéré(e)s | 3 |
| 2,990 | 2,900 | 3,675 | 1,225 | 2,620 | 3,820 | Employé(e)s | 4 |
| | | | | | | Travailleur(euse)s autonomes (entreprise constituée en société) | 5 |
| 145 | 145 | 305 | 135 | 215 | 200 | Travailleur(euse)s autonomes (entreprise non constituée en société) | 6 |
| 275 | 225 | 540 | 135 | 715 | 540 | Travailleur(euse)s familiaux (familiales) non rémunéré(e)s | 7 |
| - | - | 20 | 15 | 145 | 55 | | |
| | | | | | | selon les grandes catégories professionnelles | |
| 1,735 | 1,740 | 2,430 | 855 | 2,100 | 2,530 | Population active masculine de 15 ans et plus | 8 |
| 10 | 20 | 30 | 10 | - | 45 | Profession - Sans objet (35) | 9 |
| 1,725 | 1,715 | 2,400 | 840 | 2,100 | 2,485 | Toutes les professions (36) | 10 |
| 215 | 305 | 500 | 125 | 300 | 310 | A Gestion | 11 |
| 235 | 185 | 275 | 65 | 150 | 270 | B Affaires, finance et administration | 12 |
| 210 | 280 | 185 | 70 | 65 | 125 | C Sciences naturelles et appliquées et professions apparentées | 13 |
| 25 | 25 | 180 | - | 25 | 20 | D Secteur de la santé | 14 |
| | | | | | | E Sciences sociales, enseignement, administration publique et religion | 15 |
| 130 | 125 | 175 | 15 | 70 | 125 | F Arts, culture, sports et loisirs | 16 |
| 50 | 35 | 70 | - | 30 | 35 | G Ventes et services | 17 |
| 305 | 350 | 560 | 130 | 215 | 415 | H Métiers, transport et machinerie | 18 |
| 285 | 265 | 265 | 250 | 545 | 650 | I Professions propres au secteur primaire | 19 |
| 20 | 25 | 25 | 80 | 475 | 185 | J Transformation, fabrication et services d'utilité publique | 20 |
| 245 | 115 | 165 | 80 | 220 | 355 | Population active féminine de 15 ans et plus | 21 |
| 1,705 | 1,575 | 2,205 | 680 | 1,615 | 2,155 | Profession - Sans objet (35) | 22 |
| 25 | 20 | 65 | 10 | 20 | 15 | Toutes les professions (36) | 23 |
| 1,685 | 1,555 | 2,135 | 675 | 1,595 | 2,135 | A Gestion | 24 |
| 95 | 140 | 180 | 65 | 85 | 80 | B Affaires, finance et administration | 25 |
| 605 | 585 | 755 | 220 | 315 | 665 | C Sciences naturelles et appliquées et professions apparentées | 26 |
| 45 | 55 | 50 | 10 | 30 | 10 | D Secteur de la santé | 27 |
| 105 | 90 | 225 | 25 | 75 | 155 | E Sciences sociales, enseignement, administration publique et religion | 28 |
| 140 | 200 | 235 | 55 | 185 | 175 | F Arts, culture, sports et loisirs | 29 |
| 80 | 35 | 60 | 20 | 40 | 85 | G Ventes et services | 30 |
| 470 | 365 | 515 | 190 | 480 | 665 | H Métiers, transport et machinerie | 31 |
| 40 | 20 | 30 | 45 | 50 | 45 | I Professions propres au secteur primaire | 32 |
| 10 | - | 15 | 35 | 270 | 90 | J Transformation, fabrication et services d'utilité publique | 33 |
| 90 | 60 | 55 | 15 | 65 | 165 | | |
| 3,330 | 3,130 | 4,315 | 1,430 | 3,565 | 4,480 | Population active occupée totale de 15 ans et plus | 34 |
| | | | | | | selon le lieu de travail | |
| 1,675 | 1,640 | 2,305 | 800 | 2,035 | 2,420 | Hommes | 35 |
| 1,435 | 1,360 | 1,965 | 600 | 1,270 | 2,005 | Lieu de travail habituel | 36 |
| 100 | 135 | 205 | 75 | 555 | 195 | À domicile | 37 |
| 10 | 20 | 10 | - | 15 | 10 | En dehors du Canada | 38 |
| 130 | 125 | 125 | 115 | 195 | 210 | Sans adresse de travail fixe | 39 |
| 1,660 | 1,490 | 2,005 | 630 | 1,525 | 2,065 | Femmes | 40 |
| 1,435 | 1,350 | 1,755 | 530 | 1,020 | 1,690 | Lieu de travail habituel | 41 |
| 140 | 120 | 200 | 85 | 460 | 290 | À domicile | 42 |
| - | - | - | 10 | 10 | - | En dehors du Canada | 43 |
| 85 | 15 | 50 | 10 | 35 | 80 | Sans adresse de travail fixe | 44 |

See reference material at the end of the publication. - Voir les documents de référence à la fin de la publication.

Table 1. Selected Characteristics for Census Tracts, 1996 Census - 100% Data and 20% Sample Data

| No. | Characteristics | Kitchener 0105 | Kitchener 0106.01 | Kitchener 0106.02 | Kitchener 0107.01 | Kitchener 0107.02 | Kitchener 0108 |
|---|--|-------------------|----------------------|----------------------|----------------------|----------------------|-------------------|
| POPULATION CHARACTERISTICS | | | | | | | |
| 1 | Total employed labour force 15 years and over with usual place of work or no fixed workplace | 725 | 1,295 | 1,915 | 2,725 | 2,780 | 2,855 |
| 2 | by mode of transportation | | | | | | |
| 3 | Males | 395 | 785 | 1,080 | 1,420 | 1,430 | 1,485 |
| 4 | Car, truck, van, as driver | 270 | 295 | 775 | 1,210 | 1,240 | 1,310 |
| 5 | Car, truck, van, as passenger | 40 | 45 | 80 | 85 | 60 | 85 |
| 6 | Public transit | 10 | 50 | 25 | 25 | 30 | 30 |
| 7 | Walked to work | 70 | 350 | 140 | 45 | 75 | 35 |
| 8 | Other method | - | 40 | 55 | 50 | 20 | 30 |
| 9 | Females | 325 | 505 | 835 | 1,310 | 1,355 | 1,365 |
| 10 | Car, truck, van, as driver | 180 | 240 | 555 | 1,050 | 1,025 | 1,120 |
| 11 | Car, truck, van, as passenger | 55 | 50 | 75 | 130 | 135 | 160 |
| 12 | Public transit | 50 | 50 | 95 | 50 | 55 | 30 |
| 13 | Walked to work | 30 | 155 | 100 | 60 | 130 | 35 |
| | Other method | 10 | 15 | 15 | 20 | 10 | 20 |
| 1996 INCOME CHARACTERISTICS | | | | | | | |
| Total income of population 15 years and over | | | | | | | |
| by sex and total income groups | | | | | | | |
| 14 | Total income of males 15 years and over | 660 | 1,490 | 1,660 | 1,845 | 2,230 | 1,905 |
| 15 | Without income | - | 65 | 65 | 110 | 70 | 45 |
| 16 | With income | 660 | 1,425 | 1,600 | 1,735 | 2,165 | 1,860 |
| 17 | Under \$1,000 (39) | 10 | 135 | 65 | 100 | 110 | 70 |
| 18 | \$ 1,000 - \$ 2,999 | 15 | 70 | 50 | 75 | 145 | 45 |
| 19 | \$ 3,000 - \$ 4,999 | 15 | 70 | 45 | 35 | 75 | 60 |
| 20 | \$ 5,000 - \$ 6,999 | 70 | 100 | 35 | 30 | 70 | 55 |
| 21 | \$ 7,000 - \$ 9,999 | 40 | 115 | 140 | 45 | 115 | 85 |
| 22 | \$10,000 - \$11,999 | 20 | 135 | 55 | 35 | 65 | 45 |
| 23 | \$12,000 - \$14,999 | 40 | 135 | 135 | 45 | 90 | 45 |
| 24 | \$15,000 - \$19,999 | 50 | 150 | 120 | 110 | 165 | 85 |
| 25 | \$20,000 - \$24,999 | 65 | 180 | 195 | 110 | 235 | 125 |
| 26 | \$25,000 - \$29,999 | 130 | 95 | 165 | 110 | 140 | 160 |
| 27 | \$30,000 - \$34,999 | 50 | 45 | 125 | 215 | 130 | 115 |
| 28 | \$35,000 - \$39,999 | 35 | 40 | 115 | 100 | 95 | 140 |
| 29 | \$40,000 - \$44,999 | 30 | 45 | 60 | 135 | 75 | 110 |
| 30 | \$45,000 - \$49,999 | 35 | 25 | 45 | 115 | 90 | 155 |
| 31 | \$50,000 - \$59,999 | 25 | 15 | 70 | 195 | 120 | 175 |
| 32 | \$60,000 and over | 25 | 65 | 170 | 280 | 445 | 395 |
| 33 | Average income \$ (40) | 24,668 | 18,615 | 29,213 | 36,379 | 51,125 | 51,622 |
| 34 | Median income \$ (40) | 25,220 | 13,736 | 23,749 | 33,475 | 25,539 | 36,721 |
| 35 | Standard error of average income \$ (40) | 1,321 | 906 | 1,294 | 1,197 | 7,352 | 6,441 |
| 36 | Total income of females 15 years and over | 710 | 1,280 | 1,590 | 1,955 | 2,355 | 2,000 |
| 37 | Without income | 30 | 195 | 90 | 120 | 150 | 100 |
| 38 | With income | 680 | 1,090 | 1,500 | 1,830 | 2,210 | 1,900 |
| 39 | Under \$1,000 (39) | 35 | 90 | 120 | 120 | 130 | 45 |
| 40 | \$ 1,000 - \$ 2,999 | 25 | 95 | 110 | 105 | 190 | 130 |
| 41 | \$ 3,000 - \$ 4,999 | 80 | 60 | 60 | 110 | 80 | 120 |
| 42 | \$ 5,000 - \$ 6,999 | 50 | 85 | 95 | 110 | 120 | 85 |
| 43 | \$ 7,000 - \$ 9,999 | 50 | 95 | 160 | 100 | 165 | 90 |
| 44 | \$10,000 - \$11,999 | 50 | 120 | 120 | 70 | 160 | 60 |
| 45 | \$12,000 - \$14,999 | 85 | 175 | 115 | 130 | 155 | 100 |
| 46 | \$15,000 - \$19,999 | 125 | 125 | 180 | 260 | 210 | 190 |
| 47 | \$20,000 - \$24,999 | 60 | 55 | 225 | 140 | 180 | 225 |
| 48 | \$25,000 - \$29,999 | 60 | 55 | 95 | 125 | 160 | 200 |
| 49 | \$30,000 - \$34,999 | 30 | 45 | 75 | 150 | 180 | 175 |
| 50 | \$35,000 - \$39,999 | 35 | 25 | 50 | 135 | 105 | 105 |
| 51 | \$40,000 - \$44,999 | 10 | 15 | 15 | 65 | 140 | 95 |
| 52 | \$45,000 - \$49,999 | - | - | - | 35 | 40 | 60 |
| 53 | \$50,000 - \$59,999 | - | 35 | 25 | 75 | 55 | 90 |
| 54 | \$60,000 and over | 10 | - | 45 | 85 | 125 | 115 |
| 55 | Average income \$ (40) | 15,913 | 14,130 | 17,609 | 21,689 | 23,208 | 24,769 |
| 56 | Median income \$ (40) | 14,251 | 11,942 | 13,459 | 18,037 | 17,002 | 22,226 |
| 57 | Standard error of average income \$ (40) | 853 | 676 | 1,070 | 831 | 1,489 | 844 |
| by composition of total income | | | | | | | |
| 58 | Total - Composition of total income % (41) | 100.0 | 100.0 | 100.0 | 100.0 | 100.0 | 100.0 |
| 59 | Employment income % | 68.5 | 68.9 | 75.8 | 85.5 | 78.9 | 80.9 |
| 60 | Government transfer payments % | 19.6 | 17.8 | 12.8 | 7.4 | 7.2 | 4.3 |
| 61 | Other % | 12.0 | 13.3 | 11.4 | 7.1 | 13.9 | 14.8 |

See reference material at the end of the publication. - Voir les documents de référence à la fin de la publication.

Tableau 1. Certaines caractéristiques des secteurs de recensement, recensement de 1996 - Données intégrales et données-échantillon (20 %)

| Kitchener 0109.01 | Kitchener 0109.02 | Kitchener 0109.03 | Kitchener 0110 | Kitchener 0111.01 | Kitchener 0111.02 | Caractéristiques | N° |
|----------------------|----------------------|----------------------|-------------------|----------------------|----------------------|---|----|
| | | | | | | CARACTÉRISTIQUES DE LA POPULATION | |
| 3,085 | 2,855 | 3,900 | 1,260 | 2,525 | 3,985 | Population active occupée totale de 15 ans et plus ayant un lieu de travail habituel ou sans adresse de travail fixe | 1 |
| 1,565 | 1,485 | 2,090 | 720 | 1,470 | 2,215 | selon le mode de transport | |
| 1,405 | 1,360 | 1,880 | 645 | 1,200 | 1,800 | Hommes | 2 |
| 55 | 40 | 115 | 30 | 105 | 130 | Automobile, camion ou fourgonnette, en tant que conducteur | 3 |
| 35 | 45 | 55 | - | 10 | - | Automobile, camion ou fourgonnette, en tant que passager | 4 |
| 50 | 20 | 20 | 40 | 95 | 190 | Transport en commun | 5 |
| 25 | 20 | 20 | - | 60 | 90 | A pied | 6 |
| 1,515 | 1,370 | 1,805 | 540 | 1,055 | 1,770 | Autre moyen | 7 |
| 1,225 | 1,135 | 1,490 | 420 | 850 | 1,295 | Femmes | 8 |
| 175 | 125 | 200 | 45 | 60 | 125 | Automobile, camion ou fourgonnette, en tant que conductrice | 9 |
| 60 | 55 | 40 | 10 | 10 | 10 | Automobile, camion ou fourgonnette, en tant que passagère | 10 |
| 25 | 30 | 55 | 65 | 105 | 295 | Transport en commun | 11 |
| 30 | 15 | 25 | 10 | 40 | 40 | A pied | 12 |
| | | | | | | Autre moyen | 13 |
| | | | | | | CARACTÉRISTIQUES DU REVENU DE 1996 | |
| | | | | | | Revenu total de la population de 15 ans et plus selon le sexe et les tranches de revenu total | |
| 2,115 | 2,000 | 2,980 | 1,055 | 2,475 | 3,015 | Revenu total des hommes de 15 ans et plus | 14 |
| 85 | 40 | 105 | 40 | 45 | 80 | Sans revenu | 15 |
| 2,020 | 1,960 | 2,875 | 1,020 | 2,430 | 2,940 | Avec un revenu | 16 |
| 95 | 95 | 70 | 50 | 45 | 50 | Moins de 1 000 \$ (39) | 17 |
| 65 | 55 | 110 | 35 | 90 | 110 | 1 000 \$ - 2 999 \$ | 18 |
| 50 | 20 | 125 | 30 | 60 | 105 | 3 000 \$ - 4 999 \$ | 19 |
| 65 | 50 | 110 | 20 | 80 | 120 | 5 000 \$ - 6 999 \$ | 20 |
| 65 | 55 | 105 | 30 | 100 | 130 | 7 000 \$ - 9 999 \$ | 21 |
| 40 | 25 | 65 | 60 | 80 | 70 | 10 000 \$ - 11 999 \$ | 22 |
| 45 | 45 | 80 | 70 | 115 | 105 | 12 000 \$ - 14 999 \$ | 23 |
| 95 | 45 | 125 | 40 | 280 | 205 | 15 000 \$ - 19 999 \$ | 24 |
| 120 | 95 | 175 | 95 | 200 | 265 | 20 000 \$ - 24 999 \$ | 25 |
| 145 | 80 | 165 | 75 | 190 | 250 | 25 000 \$ - 29 999 \$ | 26 |
| 150 | 180 | 115 | 80 | 225 | 300 | 30 000 \$ - 34 999 \$ | 27 |
| 185 | 210 | 210 | 105 | 135 | 215 | 35 000 \$ - 39 999 \$ | 28 |
| 215 | 160 | 125 | 50 | 130 | 205 | 40 000 \$ - 44 999 \$ | 29 |
| 155 | 155 | 105 | 65 | 65 | 195 | 45 000 \$ - 49 999 \$ | 30 |
| 240 | 285 | 225 | 60 | 230 | 200 | 50 000 \$ - 59 999 \$ | 31 |
| 290 | 405 | 965 | 150 | 400 | 405 | 60 000 \$ et plus | 32 |
| 37,911 | 44,081 | 59,216 | 33,779 | 42,173 | 35,556 | Revenu moyen \$ (40) | 33 |
| 36,810 | 41,135 | 39,355 | 29,899 | 29,089 | 30,240 | Revenu médian \$ (40) | 34 |
| 1,226 | 1,483 | 2,874 | 1,890 | 3,369 | 1,234 | Erreur type du revenu moyen \$ (40) | 35 |
| 2,165 | 2,065 | 3,195 | 960 | 2,610 | 3,170 | Revenu total des femmes de 15 ans et plus | 36 |
| 210 | 130 | 305 | 70 | 300 | 220 | Sans revenu | 37 |
| 1,955 | 1,930 | 2,885 | 890 | 2,305 | 2,950 | Avec un revenu | 38 |
| 75 | 95 | 110 | 35 | 120 | 210 | Moins de 1 000 \$ (39) | 39 |
| 100 | 75 | 180 | 55 | 160 | 190 | 1 000 \$ - 2 999 \$ | 40 |
| 85 | 110 | 175 | 50 | 155 | 155 | 3 000 \$ - 4 999 \$ | 41 |
| 110 | 85 | 150 | 70 | 200 | 145 | 5 000 \$ - 6 999 \$ | 42 |
| 175 | 100 | 195 | 70 | 215 | 275 | 7 000 \$ - 9 999 \$ | 43 |
| 85 | 85 | 165 | 60 | 180 | 155 | 10 000 \$ - 11 999 \$ | 44 |
| 140 | 105 | 170 | 50 | 210 | 315 | 12 000 \$ - 14 999 \$ | 45 |
| 150 | 215 | 255 | 90 | 300 | 400 | 15 000 \$ - 19 999 \$ | 46 |
| 205 | 210 | 280 | 110 | 130 | 245 | 20 000 \$ - 24 999 \$ | 47 |
| 200 | 250 | 215 | 25 | 160 | 260 | 25 000 \$ - 29 999 \$ | 48 |
| 190 | 165 | 250 | 70 | 150 | 180 | 30 000 \$ - 34 999 \$ | 49 |
| 115 | 175 | 150 | 35 | 55 | 150 | 35 000 \$ - 39 999 \$ | 50 |
| 80 | 55 | 140 | 40 | 105 | 60 | 40 000 \$ - 44 999 \$ | 51 |
| 100 | 50 | 80 | 35 | 40 | 70 | 45 000 \$ - 49 999 \$ | 52 |
| 80 | 100 | 170 | 35 | 35 | 85 | 50 000 \$ - 59 999 \$ | 53 |
| 55 | 55 | 205 | 45 | 90 | 40 | 60 000 \$ et plus | 54 |
| 23,255 | 23,897 | 25,356 | 23,659 | 19,078 | 18,492 | Revenu moyen \$ (40) | 55 |
| 21,271 | 22,369 | 20,084 | 16,780 | 13,764 | 15,202 | Revenu médian \$ (40) | 56 |
| 878 | 829 | 905 | 2,504 | 855 | 548 | Erreur type du revenu moyen \$ (40) | 57 |
| | | | | | | selon la composition du revenu total | |
| 100.0 | 100.0 | 100.0 | 100.0 | 100.0 | 100.0 | Total - Composition du revenu total % (41) | 58 |
| 89.9 | 89.0 | 86.2 | 78.0 | 80.3 | 81.4 | Revenu d'emploi % | 59 |
| 5.9 | 4.9 | 4.5 | 8.9 | 8.4 | 9.0 | Transferts gouvernementaux % | 60 |
| 4.2 | 6.1 | 9.4 | 13.2 | 11.3 | 9.6 | Autres % | 61 |

See reference material at the end of the publication. - Voir les documents de référence à la fin de la publication.

Table 1. Selected Characteristics for Census Tracts, 1996 Census - 100% Data and 20% Sample Data

| No. | Characteristics | Kitchener 0105 | Kitchener 0106.01 | Kitchener 0106.02 | Kitchener 0107.01 | Kitchener 0107.02 | Kitchener 0108 |
|---|---|-------------------|----------------------|----------------------|----------------------|----------------------|-------------------|
| 1996 INCOME CHARACTERISTICS | | | | | | | |
| Employment Income of population 15 years and over by sex and work activity | | | | | | | |
| 1 | Males - worked full-year, full-time (42) | 240 | 300 | 730 | 1,005 | 1,000 | 1,205 |
| 2 | Average employment income \$ | 35,523 | 31,445 | 38,751 | 46,294 | 69,336 | 52,784 |
| 3 | Standard error of average employment income \$ | 1,802 | 2,471 | 1,957 | 1,229 | 13,092 | 3,579 |
| 4 | Males - worked part-year or part-time (43) | 225 | 775 | 525 | 520 | 635 | 485 |
| 5 | Average employment income \$ | 13,734 | 12,163 | 15,574 | 15,640 | 31,812 | 25,321 |
| 6 | Standard error of average employment income \$ | 1,834 | 794 | 1,477 | 1,397 | 9,197 | 4,299 |
| 7 | Females - worked full-year, full-time (42) | 170 | 155 | 445 | 720 | 715 | 795 |
| 8 | Average employment income \$ | 24,535 | 24,768 | 30,587 | 33,382 | 36,484 | 34,065 |
| 9 | Standard error of average employment income \$ | 1,421 | 2,039 | 2,908 | 1,247 | 3,508 | 1,160 |
| 10 | Females - worked part-year or part-time (43) | 215 | 550 | 600 | 800 | 885 | 815 |
| 11 | Average employment income \$ | 10,693 | 8,717 | 8,375 | 11,288 | 12,206 | 15,093 |
| 12 | Standard error of average employment income \$ | 1,456 | 638 | 692 | 805 | 911 | 1,033 |
| Total Income of Census families by family income groups | | | | | | | |
| 13 | Census family income of all families | 365 | 785 | 970 | 1,445 | 1,460 | 1,465 |
| 14 | Under \$10,000 | 20 | 115 | 60 | 25 | 65 | 25 |
| 15 | \$ 10,000 - \$ 19,999 | 35 | 95 | 70 | 75 | 115 | 35 |
| 16 | \$ 20,000 - \$ 29,999 | 50 | 160 | 175 | 135 | 145 | 100 |
| 17 | \$ 30,000 - \$ 39,999 | 50 | 160 | 150 | 175 | 125 | 90 |
| 18 | \$ 40,000 - \$ 49,999 | 60 | 95 | 125 | 125 | 205 | 135 |
| 19 | \$ 50,000 - \$ 59,999 | 55 | 50 | 90 | 190 | 100 | 170 |
| 20 | \$ 60,000 - \$ 69,999 | 40 | 30 | 70 | 165 | 90 | 240 |
| 21 | \$ 70,000 - \$ 79,999 | 20 | 40 | 45 | 165 | 75 | 150 |
| 22 | \$ 80,000 - \$ 89,999 | 20 | 15 | 65 | 100 | 100 | 105 |
| 23 | \$ 90,000 - \$ 99,999 | - | - | 30 | 85 | 90 | 90 |
| 24 | \$100,000 and over | - | 20 | 95 | 195 | 345 | 325 |
| 25 | Average family income \$ | 45,576 | 35,573 | 52,416 | 63,294 | 93,592 | 87,966 |
| 26 | Median family income \$ | 46,270 | 31,522 | 44,613 | 59,878 | 58,425 | 66,396 |
| 27 | Standard error of average family income \$ | 2,380 | 1,929 | 2,536 | 1,815 | 11,570 | 8,027 |
| Incidence of low income (44) | | | | | | | |
| 28 | Total - Economic families | 380 | 805 | 1,005 | 1,450 | 1,465 | 1,470 |
| 29 | Low income | 60 | 230 | 165 | 140 | 170 | 70 |
| 30 | Incidence of low income % (45) | 15.5 | 28.6 | 16.6 | 9.6 | 11.7 | 4.8 |
| Total - Unattached individuals 15 years and over | | | | | | | |
| 31 | Low income | 520 | 875 | 940 | 330 | 1,025 | 345 |
| 32 | Incidence of low income % (45) | 240 | 595 | 360 | 85 | 360 | 65 |
| 33 | Incidence of low income % (45) | 45.7 | 67.8 | 38.6 | 26.5 | 35.0 | 18.7 |
| 34 | Total - Population in private households | 1,515 | 3,090 | 3,825 | 5,220 | 5,450 | 5,085 |
| 35 | Low income | 375 | 1,250 | 1,005 | 555 | 835 | 295 |
| 36 | Incidence of low income % (45) | 24.6 | 40.5 | 26.2 | 10.6 | 15.4 | 5.7 |
| Total Income of private households by household income groups | | | | | | | |
| 37 | Household income of all private households | 745 | 1,365 | 1,695 | 1,690 | 2,310 | 1,745 |
| 38 | Under \$10,000 | 80 | 300 | 165 | 65 | 155 | 45 |
| 39 | \$ 10,000 - \$ 19,999 | 155 | 235 | 235 | 135 | 350 | 65 |
| 40 | \$ 20,000 - \$ 29,999 | 140 | 230 | 350 | 140 | 380 | 185 |
| 41 | \$ 30,000 - \$ 39,999 | 85 | 235 | 250 | 200 | 235 | 105 |
| 42 | \$ 40,000 - \$ 49,999 | 85 | 120 | 160 | 170 | 270 | 140 |
| 43 | \$ 50,000 - \$ 59,999 | 70 | 100 | 165 | 190 | 135 | 205 |
| 44 | \$ 60,000 - \$ 69,999 | 30 | 45 | 80 | 175 | 145 | 260 |
| 45 | \$ 70,000 - \$ 79,999 | 35 | 45 | 60 | 175 | 95 | 165 |
| 46 | \$ 80,000 - \$ 89,999 | 35 | 10 | 70 | 110 | 115 | 130 |
| 47 | \$ 90,000 - \$ 99,999 | 15 | 10 | 60 | 85 | 95 | 110 |
| 48 | \$100,000 and over | 10 | 20 | 100 | 235 | 345 | 340 |
| 49 | Average household income \$ | 36,335 | 29,847 | 42,939 | 60,804 | 70,018 | 81,813 |
| 50 | Median household income \$ | 29,433 | 26,199 | 32,928 | 57,180 | 41,044 | 64,266 |
| 51 | Standard error of average household income \$ | 1,860 | 1,322 | 1,746 | 1,734 | 7,324 | 6,824 |

See reference material at the end of the publication. - Voir les documents de référence à la fin de la publication.

Tableau 1. Certaines caractéristiques des secteurs de recensement, recensement de 1996 - Données intégrales et données-échantillon (20 %)

| Kitchener 0109.01 | Kitchener 0109.02 | Kitchener 0109.03 | Kitchener 0110 | Kitchener 0111.01 | Kitchener 0111.02 | Caractéristiques | N° |
|--|----------------------|----------------------|-------------------|----------------------|----------------------|--|----|
| CARACTÉRISTIQUES DU REVENU DE 1996 | | | | | | | |
| Population de 15 ans et plus ayant un revenu d'emploi selon le sexe et le travail | | | | | | | |
| Hommes ayant travaillé toute l'année | | | | | | | |
| 1,260 | 1,310 | 1,625 | 540 | 1,445 | 1,685 | à plein temps (42) | 1 |
| 46,455 | 51,201 | 77,161 | 42,845 | 52,656 | 45,284 | Revenu moyen d'emploi \$ | 2 |
| 1,432 | 1,586 | 3,803 | 2,824 | 5,267 | 1,774 | Erreur type du revenu moyen d'emploi \$... | 3 |
| Hommes ayant travaillé une partie de l'année ou à temps partiel (43) | | | | | | | |
| 520 | 460 | 825 | 300 | 610 | 815 | Revenu moyen d'emploi \$ | 4 |
| 22,069 | 24,135 | 29,540 | 17,685 | 16,837 | 15,432 | Erreur type du revenu moyen d'emploi \$... | 5 |
| 2,006 | 2,958 | 4,279 | 2,362 | 1,605 | 1,400 | Erreur type du revenu moyen d'emploi \$... | 6 |
| Femmes ayant travaillé toute l'année | | | | | | | |
| 835 | 905 | 1,000 | 315 | 730 | 955 | à plein temps (42) | 7 |
| 33,119 | 31,210 | 39,567 | 30,656 | 25,866 | 26,390 | Revenu moyen d'emploi \$ | 8 |
| 1,391 | 1,030 | 1,793 | 1,845 | 1,768 | 932 | Erreur type du revenu moyen d'emploi \$... | 9 |
| Femmes ayant travaillé une partie de l'année ou à temps partiel (43) | | | | | | | |
| 825 | 735 | 1,215 | 320 | 830 | 1,245 | Revenu moyen d'emploi \$ | 10 |
| 14,464 | 14,184 | 15,555 | 14,466 | 13,776 | 11,839 | Erreur type du revenu moyen d'emploi \$... | 11 |
| 938 | 1,089 | 958 | 1,847 | 1,153 | 672 | Erreur type du revenu moyen d'emploi \$... | 12 |
| Revenu total des familles de recensement selon les tranches de revenu de la famille | | | | | | | |
| Revenu de la famille de recensement de toutes les familles | | | | | | | |
| 1,680 | 1,600 | 2,355 | 735 | 1,800 | 2,155 | Moins de 10 000 \$ | 13 |
| 70 | 10 | 40 | 10 | 25 | 50 | 10 000 \$ - 19 999 \$ | 14 |
| 50 | 40 | 160 | 50 | 125 | 90 | 20 000 \$ - 29 999 \$ | 15 |
| 100 | 40 | 110 | 90 | 165 | 140 | 30 000 \$ - 39 999 \$ | 16 |
| 140 | 105 | 150 | 55 | 200 | 295 | 40 000 \$ - 49 999 \$ | 17 |
| 150 | 135 | 225 | 50 | 230 | 275 | 50 000 \$ - 59 999 \$ | 18 |
| 265 | 235 | 245 | 150 | 200 | 275 | 60 000 \$ - 69 999 \$ | 19 |
| 235 | 270 | 195 | 55 | 215 | 295 | 70 000 \$ - 79 999 \$ | 20 |
| 165 | 220 | 190 | 55 | 150 | 215 | 80 000 \$ - 89 999 \$ | 21 |
| 175 | 155 | 160 | 45 | 75 | 170 | 90 000 \$ - 99 999 \$ | 22 |
| 140 | 90 | 110 | 25 | 90 | 120 | 100 000 \$ et plus | 23 |
| 190 | 295 | 770 | 140 | 320 | 235 | Revenu moyen des familles \$ | 24 |
| 66,481 | 74,448 | 93,511 | 67,729 | 74,413 | 64,253 | Revenu médian des familles \$ | 25 |
| 62,859 | 68,310 | 73,253 | 56,388 | 58,162 | 58,090 | Erreur type du revenu moyen des familles \$.. | 26 |
| 1,741 | 1,798 | 3,588 | 3,872 | 4,815 | 1,806 | | 27 |
| Fréquence des unités à faible revenu (44) | | | | | | | |
| Total - Familles économiques | | | | | | | |
| 1,675 | 1,600 | 2,320 | 740 | 1,790 | 2,165 | Faible revenu | 28 |
| 130 | 50 | 190 | 40 | 85 | 110 | Fréquence des unités à faible revenu %(45) | 29 |
| 7.8 | 3.0 | 8.3 | 5.6 | 4.7 | 5.3 | Total - Personnes hors famille économique de 15 ans et plus | 30 |
| 270 | 320 | 445 | 195 | 450 | 745 | Faible revenu | 31 |
| 50 | 50 | 55 | 30 | 160 | 185 | Fréquence des unités à faible revenu %(45) | 32 |
| 18.4 | 16.5 | 12.8 | 15.3 | 34.8 | 25.1 | Total - Population dans les ménages privés .. | 33 |
| 6,105 | 5,840 | 8,225 | 2,500 | 6,765 | 7,780 | Faible revenu | 34 |
| 490 | 205 | 635 | 130 | 525 | 520 | Fréquence des unités à faible revenu %(45) | 35 |
| 8.0 | 3.5 | 7.7 | 5.1 | 7.7 | 6.7 | | 36 |
| Revenu total des ménages privés selon les tranches de revenu du ménage | | | | | | | |
| Revenu du ménage de tous les ménages privés | | | | | | | |
| 1,875 | 1,825 | 2,650 | 880 | 2,110 | 2,760 | Moins de 10 000 \$ | 37 |
| 70 | 40 | 60 | 25 | 55 | 80 | 10 000 \$ - 19 999 \$ | 38 |
| 85 | 45 | 195 | 80 | 270 | 315 | 20 000 \$ - 29 999 \$ | 39 |
| 90 | 60 | 150 | 110 | 150 | 285 | 30 000 \$ - 39 999 \$ | 40 |
| 180 | 135 | 185 | 85 | 225 | 370 | 40 000 \$ - 49 999 \$ | 41 |
| 200 | 150 | 230 | 65 | 250 | 290 | 50 000 \$ - 59 999 \$ | 42 |
| 280 | 260 | 250 | 155 | 235 | 285 | 60 000 \$ - 69 999 \$ | 43 |
| 235 | 295 | 245 | 60 | 245 | 300 | 70 000 \$ - 79 999 \$ | 44 |
| 175 | 235 | 185 | 80 | 145 | 235 | 80 000 \$ - 89 999 \$ | 45 |
| 175 | 175 | 195 | 45 | 80 | 195 | 90 000 \$ - 99 999 \$ | 46 |
| 165 | 100 | 115 | 25 | 100 | 140 | 100 000 \$ et plus | 47 |
| 210 | 325 | 845 | 150 | 350 | 255 | Revenu moyen des ménages \$ | 48 |
| 65,167 | 72,711 | 91,862 | 63,128 | 69,449 | 57,584 | Revenu médian des ménages \$ | 49 |
| 60,993 | 67,227 | 70,144 | 54,396 | 54,238 | 51,337 | Erreur type du revenu moyen des ménages \$.. | 50 |
| 1,629 | 1,757 | 3,345 | 3,364 | 4,190 | 1,617 | | 51 |

See reference material at the end of the publication. - Voir les documents de référence à la fin de la publication.

Table 1. Selected Characteristics for Census Tracts, 1996 Census - 100% Data and 20% Sample Data

| No. | Characteristics | Kitchener 0105 | Kitchener 0106.01 | Kitchener 0106.02 | Kitchener 0107.01 | Kitchener 0107.02 | Kitchener 0108 |
|---|--|-------------------|----------------------|----------------------|----------------------|----------------------|-------------------|
| DWELLING AND HOUSEHOLD CHARACTERISTICS | | | | | | | |
| 1 | Total number of occupied private dwellings by tenure | 745 | 1,360 | 1,700 | 1,690 | 2,310 | 1,750 |
| 2 | Owned | 325 | 355 | 560 | 1,150 | 1,025 | 1,420 |
| 3 | Rented | 415 | 1,010 | 1,135 | 540 | 1,285 | 325 |
| 4 | Band housing | - | - | - | - | - | - |
| by structural type of dwelling | | | | | | | |
| 5 | Single-detached house | 210 | 415 | 355 | 960 | 880 | 1,195 |
| 6 | Semi-detached house | 35 | 20 | - | 195 | 55 | 90 |
| 7 | Row house | 40 | 75 | 375 | 315 | - | 150 |
| 8 | Apartment, detached duplex | 25 | 90 | 60 | 15 | 10 | - |
| 9 | Apartment building, five or more storeys | 170 | 255 | 215 | - | 1,060 | - |
| 10 | Apartment building, less than five storeys | 255 | 490 | 665 | 210 | 310 | 315 |
| 11 | Other single attached house | - | 10 | 20 | - | - | - |
| 12 | Movable dwelling (46) | - | - | - | - | - | - |
| by condition of dwelling | | | | | | | |
| 13 | Regular maintenance only | 430 | 880 | 1,000 | 1,250 | 1,810 | 1,470 |
| 14 | Minor repairs | 225 | 365 | 560 | 375 | 380 | 240 |
| 15 | Major repairs | 90 | 120 | 140 | 70 | 115 | 40 |
| by period of construction | | | | | | | |
| 16 | Before 1946 | 105 | 195 | 10 | 10 | 30 | 60 |
| 17 | 1946 - 1960 | 190 | 395 | 175 | 35 | 105 | 50 |
| 18 | 1961 - 1970 | 160 | 560 | 765 | 185 | 410 | 55 |
| 19 | 1971 - 1980 | 170 | 95 | 520 | 615 | 530 | 40 |
| 20 | 1981 - 1990 | 105 | 95 | 220 | 815 | 750 | 985 |
| 21 | 1991 - 1996 (47) | 10 | 20 | - | 30 | 480 | 555 |
| 22 | Average number of rooms per dwelling | 5.4 | 5.3 | 5.3 | 7.1 | 5.7 | 7.1 |
| 23 | Average number of bedrooms per dwelling (48) | 2.3 | 2.3 | 2.2 | 3.0 | 2.3 | 3.0 |
| 24 | Average value of dwelling \$ | 111,649 | 146,707 | 133,493 | 142,766 | 236,218 | 192,093 |
| 25 | Total number of private households | 745 | 1,365 | 1,700 | 1,690 | 2,310 | 1,745 |
| by size of household | | | | | | | |
| 26 | 1 person | 270 | 380 | 510 | 200 | 715 | 235 |
| 27 | 2 persons | 305 | 510 | 675 | 440 | 785 | 560 |
| 28 | 3 persons | 90 | 270 | 260 | 370 | 330 | 350 |
| 29 | 4-5 persons | 70 | 185 | 220 | 615 | 425 | 560 |
| 30 | 6 or more persons | 10 | 15 | 35 | 60 | 50 | 40 |
| by household type | | | | | | | |
| 31 | One family households | 370 | 765 | 965 | 1,390 | 1,430 | 1,445 |
| 32 | Multiple-family households | - | 10 | - | 30 | 15 | 10 |
| 33 | Non-family households | 375 | 590 | 730 | 270 | 865 | 295 |
| 34 | Number of persons in private households | 1,515 | 3,090 | 3,825 | 5,225 | 5,450 | 5,085 |
| 35 | Average number of persons per household | 2.0 | 2.3 | 2.3 | 3.1 | 2.4 | 2.9 |
| 36 | Average number of persons per room | 0.4 | 0.4 | 0.4 | 0.4 | 0.4 | 0.4 |
| 37 | Tenant one-family households without additional persons (49) | 130 | 450 | 515 | 380 | 480 | 185 |
| 38 | Average gross rent \$ (50) | 621 | 622 | 604 | 750 | 638 | 672 |
| 39 | Gross rent >= 30% of household income (50) | 190 | 495 | 460 | 195 | 525 | 125 |
| 40 | Owner one-family households without additional persons (51) | 215 | 215 | 385 | 930 | 875 | 1,190 |
| 41 | Average owner's major payments \$ (52) | 579 | 537 | 690 | 852 | 1,006 | 1,089 |
| 42 | Owner's payments >=30% of household income (52) | 75 | 35 | 90 | 130 | 195 | 225 |
| CENSUS FAMILY CHARACTERISTICS | | | | | | | |
| 43 | Total number of census families in private households | 370 | 780 | 970 | 1,450 | 1,460 | 1,460 |
| by size of census family | | | | | | | |
| 44 | 2 persons | 250 | 430 | 525 | 450 | 735 | 555 |
| 45 | 3 persons | 50 | 220 | 220 | 345 | 255 | 335 |
| 46 | 4 persons | 45 | 100 | 125 | 435 | 315 | 390 |
| 47 | 5 or more persons | 20 | 35 | 100 | 210 | 150 | 175 |

See reference material at the end of the publication. - Voir les documents de référence à la fin de la publication.

Tableau 1. Certaines caractéristiques des secteurs de recensement, recensement de 1996 - Données intégrales et données-échantillon (20 %)

| Kitchener 0109.01 | Kitchener 0109.02 | Kitchener 0109.03 | Kitchener 0110 | Kitchener 0111.01 | Kitchener 0111.02 | Caractéristiques | N° |
|----------------------|----------------------|----------------------|-------------------|----------------------|----------------------|---|----|
| | | | | | | CARACTÉRISTIQUES DES LOGEMENTS ET DES MÉNAGES | |
| 1,875 | 1,825 | 2,650 | 880 | 2,110 | 2,755 | Nombre total de logements privés occupés .. selon le mode d'occupation | 1 |
| 1,680 | 1,730 | 2,180 | 710 | 1,775 | 2,130 | Possédés | 2 |
| 195 | 95 | 470 | 170 | 335 | 630 | Loués | 3 |
| - | - | - | - | - | - | Logements de bande | 4 |
| | | | | | | selon le type de construction résidentielle | |
| 1,305 | 1,605 | 1,565 | 795 | 1,630 | 1,855 | Maison individuelle non attenante | 5 |
| 330 | 20 | 195 | 20 | 245 | 275 | Maison jumelée | 6 |
| 120 | 180 | 660 | - | 40 | 65 | Maison en rangée | 7 |
| - | 10 | 15 | 25 | 40 | 30 | Appartement, duplex non attenant | 8 |
| - | - | 40 | - | - | - | Appartement, immeuble de cinq étages ou plus de cinq étages | 9 |
| 110 | - | 40 | 30 | 60 | 505 | Appartement, immeuble de moins de cinq étages | 10 |
| 10 | - | - | - | - | 30 | Autre maison individuelle attenante | 11 |
| - | - | 135 | 10 | 95 | 10 | Habitation mobile (46) | 12 |
| | | | | | | selon l'état du logement | |
| 1,465 | 1,515 | 2,240 | 525 | 1,420 | 1,945 | Entretien régulier seulement | 13 |
| 385 | 285 | 340 | 260 | 545 | 660 | Réparations mineures | 14 |
| 25 | 30 | 70 | 85 | 145 | 150 | Réparations majeures | 15 |
| | | | | | | selon la période de construction | |
| - | - | 60 | 310 | 805 | 655 | Avant 1946 | 16 |
| 10 | - | - | 150 | 210 | 340 | 1946-1960 | 17 |
| - | 10 | 35 | 185 | 255 | 515 | 1961-1970 | 18 |
| 250 | 75 | 115 | 115 | 305 | 875 | 1971-1980 | 19 |
| 1,310 | 1,265 | 1,420 | 80 | 385 | 315 | 1981-1990 | 20 |
| 300 | 475 | 1,015 | 25 | 155 | 60 | 1991-1996 (47) | 21 |
| 7.5 | 7.5 | 7.8 | 7.6 | 7.7 | 6.9 | Nombre moyen de pièces par logement | 22 |
| 3.2 | 3.1 | 3.2 | 3.1 | 3.3 | 2.8 | Nombre moyen de chambres à coucher par logement (48) | 23 |
| 158,891 | 170,022 | 229,181 | 205,590 | 204,920 | 157,686 | Valeur moyenne du logement \$ | 24 |
| 1,875 | 1,825 | 2,650 | 875 | 2,110 | 2,760 | Nombre total de logements privés | 25 |
| | | | | | | selon la taille du ménage | |
| 155 | 180 | 285 | 95 | 310 | 525 | 1 personne | 26 |
| 490 | 465 | 770 | 365 | 675 | 860 | 2 personnes | 27 |
| 340 | 365 | 515 | 145 | 335 | 485 | 3 personnes | 28 |
| 815 | 755 | 970 | 245 | 555 | 770 | 4-5 personnes | 29 |
| 75 | 60 | 110 | 25 | 235 | 110 | 6 personnes ou plus | 30 |
| | | | | | | selon le genre de ménage | |
| 1,635 | 1,570 | 2,270 | 730 | 1,750 | 2,115 | Ménages unifamiliaux | 31 |
| 20 | 15 | 40 | - | 20 | 20 | Ménages multifamiliaux | 32 |
| 215 | 240 | 340 | 145 | 335 | 625 | Ménages non familiaux | 33 |
| 6,110 | 5,845 | 8,250 | 2,500 | 6,765 | 7,785 | Nombre de personnes dans les ménages privés | 34 |
| 3.3 | 3.2 | 3.1 | 2.8 | 3.2 | 2.8 | Nombre moyen de personnes par ménage | 35 |
| 0.4 | 0.4 | 0.4 | 0.4 | 0.4 | 0.4 | Nombre moyen de personnes par pièce | 36 |
| | | | | | | Ménages unifamiliaux locataires sans autres personnes (49) | 37 |
| 150 | 50 | 375 | 120 | 160 | 275 | Loyer brut moyen \$ (50) | 38 |
| 818 | 779 | 821 | 671 | 464 | 555 | Loyer brut >= 30% du revenu du ménage (50) | 39 |
| 95 | 20 | 145 | 40 | 55 | 205 | Ménages unifamiliaux propriétaires sans autres personnes (51) | 40 |
| 1,420 | 1,425 | 1,745 | 560 | 1,150 | 1,685 | Principales dépenses de propriété moyennes \$ (52) | 41 |
| 962 | 1,053 | 1,159 | 882 | 838 | 737 | Principales dépenses de propriété >=30 % du revenu du ménage (52) | 42 |
| 305 | 220 | 315 | 140 | 220 | 240 | | |
| | | | | | | CARACTÉRISTIQUES DES FAMILLES DE RECENSEMENT | |
| | | | | | | Nombre total de familles de recensement dans les ménages privés | 43 |
| | | | | | | selon la taille de la famille de recensement | |
| 470 | 440 | 820 | 330 | 780 | 835 | 2 personnes | 44 |
| 335 | 375 | 510 | 135 | 285 | 450 | 3 personnes | 45 |
| 625 | 560 | 665 | 155 | 360 | 545 | 4 personnes | 46 |
| 245 | 225 | 355 | 110 | 375 | 310 | 5 personnes ou plus | 47 |

See reference material at the end of the publication. - Voir les documents de référence à la fin de la publication.

Table 1. Selected Characteristics for Census Tracts, 1996 Census - 100% Data and 20% Sample Data

| No. | Characteristics | Kitchener 0105 | Kitchener 0106.01 | Kitchener 0106.02 | Kitchener 0107.01 | Kitchener 0107.02 | Kitchener 0108 |
|--|--|-------------------|----------------------|----------------------|----------------------|----------------------|-------------------|
| CENSUS FAMILY CHARACTERISTICS | | | | | | | |
| by family structure and presence of never-married sons and/or daughters at home | | | | | | | |
| 1 | Total husband-wife families | 300 | 665 | 815 | 1,230 | 1,315 | 1,340 |
| 2 | Total families of now-married couples | 275 | 620 | 690 | 1,135 | 1,200 | 1,215 |
| 3 | Without sons and/or daughters at home | 170 | 315 | 320 | 350 | 540 | 400 |
| 4 | With sons and/or daughters at home | 110 | 300 | 370 | 790 | 660 | 815 |
| 5 | 1 son or daughter | 40 | 165 | 175 | 210 | 220 | 290 |
| 6 | 2 sons and/or daughters | 40 | 100 | 115 | 390 | 290 | 360 |
| 7 | 3 or more sons and/or daughters | 20 | 35 | 80 | 180 | 150 | 170 |
| 8 | Total families of common-law couples | 25 | 45 | 125 | 100 | 115 | 125 |
| 9 | Without sons and/or daughters at home | 15 | 25 | 105 | 15 | 80 | 90 |
| 10 | With sons and/or daughters at home | - | 20 | 20 | 80 | 35 | 30 |
| 11 | 1 son or daughter | - | 20 | 10 | 35 | 25 | 10 |
| 12 | 2 sons and/or daughters | - | - | 10 | 25 | 10 | 15 |
| 13 | 3 or more sons and/or daughters | - | - | - | 20 | - | 10 |
| 14 | Total lone-parent families | 65 | 120 | 155 | 215 | 140 | 120 |
| 15 | Male parent | - | 10 | 35 | 30 | 30 | 20 |
| 16 | 1 son or daughter | - | - | 30 | 20 | 35 | 15 |
| 17 | 2 sons and/or daughters | - | - | - | 15 | - | - |
| 18 | 3 or more sons and/or daughters | - | - | - | - | - | - |
| 19 | Female parent | 70 | 105 | 115 | 185 | 110 | 100 |
| 20 | 1 son or daughter | 60 | 80 | 65 | 65 | 85 | 55 |
| 21 | 2 sons and/or daughters | 10 | 25 | 25 | 90 | 10 | 30 |
| 22 | 3 or more sons and/or daughters | - | - | 20 | 25 | 15 | 10 |
| 23 | Total number of never-married sons and/or daughters at home | 285 | 650 | 980 | 2,100 | 1,555 | 1,820 |
| by age groups | | | | | | | |
| 24 | Under 6 years | 55 | 245 | 255 | 525 | 300 | 495 |
| 25 | 6-14 years | 95 | 195 | 315 | 895 | 565 | 685 |
| 26 | 15-17 years | 35 | 25 | 110 | 285 | 205 | 175 |
| 27 | 18-24 years | 35 | 90 | 195 | 355 | 380 | 325 |
| 28 | 25 years and over | 60 | 95 | 105 | 45 | 110 | 135 |
| 29 | Average number of never-married sons and/or daughters at home per census family (53) | 0.8 | 0.8 | 1.0 | 1.5 | 1.1 | 1.2 |
| 30 | Total number of persons in private households | 1,510 | 3,090 | 3,825 | 5,220 | 5,450 | 5,090 |
| by census family status and living arrangements | | | | | | | |
| 31 | Number of non-family persons | 560 | 990 | 1,065 | 440 | 1,115 | 465 |
| 32 | Living with relatives (54) | 40 | 115 | 125 | 115 | 85 | 120 |
| 33 | Living with non-relatives only | 255 | 500 | 430 | 120 | 310 | 115 |
| 34 | Living alone | 270 | 380 | 510 | 205 | 715 | 235 |
| 35 | Number of family persons | 955 | 2,100 | 2,765 | 4,780 | 4,335 | 4,620 |
| 36 | Average number of persons per census family | 2.6 | 2.7 | 2.9 | 3.3 | 3.0 | 3.2 |
| 37 | Total number of persons 65 years and over | 305 | 375 | 395 | 235 | 645 | 200 |
| 38 | Number of non-family persons 65 years and over | 125 | 85 | 105 | 45 | 210 | 60 |
| 39 | Living with relatives (54) | 10 | 30 | 30 | 20 | 20 | 20 |
| 40 | Living with non-relatives only | - | - | - | - | - | - |
| 41 | Living alone | 115 | 55 | 75 | 30 | 190 | 35 |
| 42 | Number of family persons 65 years and over | 180 | 285 | 285 | 195 | 435 | 145 |
| ECONOMIC FAMILY CHARACTERISTICS | | | | | | | |
| 43 | Total number of economic families in private households | 380 | 805 | 1,005 | 1,450 | 1,465 | 1,465 |
| by size of family | | | | | | | |
| 44 | 2 persons | 255 | 410 | 540 | 430 | 710 | 525 |
| 45 | 3 persons | 50 | 220 | 225 | 355 | 285 | 345 |
| 46 | 4 persons | 50 | 125 | 140 | 430 | 310 | 390 |
| 47 | 5 or more persons | 25 | 40 | 100 | 235 | 160 | 200 |
| 48 | Total number of persons in economic families .. | 995 | 2,210 | 2,890 | 4,900 | 4,425 | 4,740 |
| 49 | Average number of persons per economic family | 2.6 | 2.8 | 2.9 | 3.4 | 3.0 | 3.2 |
| 50 | Total number of unattached individuals | 520 | 880 | 935 | 330 | 1,025 | 345 |

See reference material at the end of the publication. - Voir les documents de référence à la fin de la publication.

Tableau 1. Certaines caractéristiques des secteurs de recensement, recensement de 1996 - Données intégrales et données-échantillon (20 %)

| Kitchener 0109.01 | Kitchener 0109.02 | Kitchener 0109.03 | Kitchener 0110 | Kitchener 0111.01 | Kitchener 0111.02 | Caractéristiques | N° |
|----------------------|----------------------|----------------------|-------------------|----------------------|----------------------|---|-----------|
| | | | | | | CARACTÉRISTIQUES DES FAMILLES DE RECENSEMENT | |
| | | | | | | selon la structure de la famille et la présence de fils et/ou de filles jamais mariés à la maison | |
| 1,555 | 1,480 | 2,080 | 680 | 1,685 | 1,970 | Total des familles époux-épouse | 1 |
| 1,475 | 1,395 | 1,965 | 635 | 1,620 | 1,855 | Total des familles comptant un couple | |
| 380 | 340 | 610 | 265 | 655 | 670 | actuellement marié | 2 |
| 1,100 | 1,050 | 1,355 | 370 | 970 | 1,190 | Sans fils ni fille à la maison | 3 |
| 275 | 315 | 390 | 120 | 250 | 390 | Avec fils et/ou filles à la maison | 4 |
| 585 | 530 | 610 | 145 | 345 | 500 | 1 fils ou fille | 5 |
| 230 | 205 | 360 | 105 | 375 | 305 | 2 fils et/ou filles | 6 |
| | | | | | | 3 fils et/ou filles ou plus | 7 |
| 80 | 80 | 110 | 50 | 60 | 110 | Total des familles comptant un couple | |
| 40 | 45 | 80 | 35 | 35 | 85 | en union libre | 8 |
| 35 | 35 | 30 | 15 | 25 | 25 | Sans fils ni fille à la maison | 9 |
| 10 | 10 | 10 | 10 | 15 | - | Avec fils et/ou filles à la maison | 10 |
| 20 | 10 | 20 | 10 | 10 | 20 | 1 fils ou fille | 11 |
| - | 20 | - | - | - | 10 | 2 fils et/ou filles | 12 |
| 120 | 125 | 275 | 50 | 110 | 185 | 3 fils et/ou filles ou plus | 13 |
| 30 | 15 | 25 | 10 | 20 | 40 | Total des familles monoparentales | 14 |
| 20 | 15 | 15 | - | 20 | 15 | Parent de sexe masculin | 15 |
| - | - | 10 | - | - | - | 1 fils ou fille | 16 |
| - | - | - | - | - | 15 | 2 fils et/ou filles | 17 |
| 95 | 110 | 255 | 35 | 90 | 150 | 3 fils et/ou filles ou plus | 18 |
| 30 | 40 | 110 | 25 | 65 | 70 | Parent de sexe féminin | 19 |
| 45 | 40 | 105 | 10 | 20 | 50 | 1 fils ou fille | 20 |
| 20 | 25 | 40 | 10 | - | 25 | 2 fils et/ou filles | 21 |
| | | | | | | 3 fils et/ou filles ou plus | 22 |
| 2,505 | 2,350 | 3,260 | 865 | 2,685 | 2,795 | Nombre total de fils et/ou de filles jamais mariés à la maison | 23 |
| 690 | 795 | 715 | 170 | 595 | 590 | selon les groupes d'âge | |
| 1,135 | 980 | 1,335 | 315 | 1,075 | 1,015 | Moins de 6 ans | 24 |
| 260 | 250 | 410 | 100 | 325 | 390 | 6-14 ans | 25 |
| 350 | 250 | 675 | 210 | 475 | 585 | 15-17 ans | 26 |
| 70 | 80 | 130 | 65 | 215 | 220 | 18-24 ans | 27 |
| | | | | | | 25 ans et plus | 28 |
| 1.5 | 1.5 | 1.4 | 1.2 | 1.5 | 1.3 | Nombre moyen de fils et/ou de filles jamais mariés à la maison par famille de recensement (53) | 29 |
| 6,110 | 5,840 | 8,255 | 2,500 | 6,765 | 7,785 | Nombre total de personnes dans les ménages privés | 30 |
| 370 | 415 | 555 | 225 | 595 | 865 | selon la situation des particuliers dans la famille de recensement et la situation des particuliers dans le ménage | |
| 95 | 95 | 85 | 35 | 145 | 115 | Nombre de personnes hors famille | 31 |
| 120 | 140 | 190 | 95 | 140 | 220 | Vivant avec des personnes apparentées (54) | 32 |
| 155 | 180 | 285 | 95 | 310 | 530 | Vivant avec des personnes non apparentées uniquement | 33 |
| 5,740 | 5,430 | 7,695 | 2,275 | 6,165 | 6,920 | Vivant seules | 34 |
| 3.4 | 3.4 | 3.3 | 3.1 | 3.4 | 3.2 | Nombre de membres d'une famille | 35 |
| 220 | 170 | 510 | 270 | 795 | 940 | Nombre moyen de personnes par famille de recensement | 36 |
| 40 | 70 | 110 | 65 | 195 | 310 | Nombre total de personnes de 65 ans et plus | 37 |
| 30 | 25 | 55 | 15 | 40 | 35 | Nombre de personnes hors famille de recensement de 65 ans et plus | 38 |
| - | - | - | 15 | 10 | 10 | Vivant avec des personnes apparentées (54) | 39 |
| 10 | 40 | 55 | 35 | 145 | 270 | Vivant avec des personnes non apparentées uniquement | 40 |
| 180 | 100 | 400 | 205 | 600 | 625 | Vivant seules | 41 |
| | | | | | | Nombre de membres d'une famille de 65 ans et plus | 42 |
| 1,675 | 1,600 | 2,320 | 735 | 1,795 | 2,165 | CARACTÉRISTIQUES DE LA FAMILLE ÉCONOMIQUE | |
| 460 | 430 | 755 | 325 | 690 | 825 | Nombre total de familles économiques dans les ménages privés | 43 |
| 325 | 355 | 510 | 140 | 325 | 470 | selon la taille de la famille | |
| 595 | 550 | 645 | 160 | 390 | 530 | 2 personnes | 44 |
| 295 | 255 | 405 | 115 | 395 | 335 | 3 personnes | 45 |
| 5,840 | 5,520 | 7,780 | 2,310 | 6,315 | 7,035 | 4 personnes | 46 |
| 3.5 | 3.5 | 3.4 | 3.1 | 3.5 | 3.3 | 5 personnes ou plus | 47 |
| 270 | 320 | 475 | 195 | 450 | 745 | Nombre total de personnes dans les familles économiques | 48 |
| | | | | | | Nombre moyen de personnes par famille économique | 49 |
| | | | | | | Nombre total de personnes hors famille économique | 50 |

See reference material at the end of the publication. - Voir les documents de référence à la fin de la publication.

Table 1. Selected Characteristics for Census Tracts, 1996 Census - 100% Data and 20% Sample Data

| No. | Characteristics | Kitchener 0120.01 | Kitchener 0120.02 | Kitchener 0121 | Kitchener 0122.01 | Kitchener 0122.02 | Kitchener 0123.01 |
|-----------------------------------|---|----------------------|----------------------|-------------------|----------------------|----------------------|----------------------|
| POPULATION CHARACTERISTICS | | | | | | | |
| 1 | Population, 1991 (1) | 4,337 | 4,946 | 5,308 | 5,187 | 4,669 | 4,976 |
| 2 | Population, 1996 (2) | 5,198 | 5,840 | 5,189 | 5,418 | 4,723 | 4,825 |
| 3 | Population percentage change, 1991-1996 | 19.9 | 18.1 | -2.2 | 4.5 | 1.2 | -3.0 |
| 4 | Land area in square kilometres, 1996 | 2.28 | 1.42 | 2.51 | 2.97 | 1.28 | 3.65 |
| 5 | Total population (100% data) (3) | 5,200 | 5,840 | 5,190 | 5,415 | 4,725 | 4,825 |
| by sex and age groups | | | | | | | |
| 6 | Male, total | 2,500 | 2,835 | 2,465 | 2,650 | 2,335 | 2,330 |
| 7 | 0-4 years | 190 | 265 | 175 | 205 | 195 | 160 |
| 8 | 5-9 years | 200 | 220 | 145 | 205 | 235 | 170 |
| 9 | 10-14 years | 220 | 235 | 140 | 215 | 220 | 190 |
| 10 | 15-19 years | 220 | 210 | 160 | 180 | 200 | 155 |
| 11 | 20-24 years | 205 | 180 | 160 | 165 | 175 | 140 |
| 12 | 25-29 years | 160 | 220 | 205 | 175 | 155 | 135 |
| 13 | 30-34 years | 200 | 310 | 220 | 220 | 170 | 175 |
| 14 | 35-39 years | 205 | 265 | 195 | 230 | 195 | 185 |
| 15 | 40-44 years | 195 | 190 | 150 | 255 | 220 | 195 |
| 16 | 45-49 years | 175 | 170 | 160 | 190 | 180 | 195 |
| 17 | 50-54 years | 130 | 115 | 120 | 140 | 105 | 120 |
| 18 | 55-59 years | 110 | 130 | 120 | 115 | 105 | 100 |
| 19 | 60-64 years | 115 | 85 | 125 | 90 | 65 | 95 |
| 20 | 65-69 years | 60 | 100 | 130 | 100 | 45 | 105 |
| 21 | 70-74 years | 55 | 65 | 125 | 80 | 45 | 85 |
| 22 | 75-79 years | 50 | 25 | 70 | 55 | 20 | 70 |
| 23 | 80-84 years | 15 | 25 | 50 | 25 | 15 | 45 |
| 24 | 85 years and over | 5 | 15 | 20 | 15 | - | 10 |
| 25 | Female, total | 2,695 | 3,010 | 2,720 | 2,765 | 2,390 | 2,495 |
| 26 | 0-4 years | 160 | 275 | 185 | 180 | 190 | 120 |
| 27 | 5-9 years | 245 | 225 | 135 | 215 | 190 | 150 |
| 28 | 10-14 years | 220 | 210 | 160 | 200 | 190 | 190 |
| 29 | 15-19 years | 225 | 210 | 160 | 165 | 215 | 140 |
| 30 | 20-24 years | 165 | 200 | 175 | 170 | 185 | 130 |
| 31 | 25-29 years | 175 | 255 | 185 | 155 | 190 | 145 |
| 32 | 30-34 years | 230 | 310 | 215 | 250 | 230 | 175 |
| 33 | 35-39 years | 260 | 270 | 180 | 245 | 235 | 185 |
| 34 | 40-44 years | 200 | 205 | 150 | 210 | 200 | 195 |
| 35 | 45-49 years | 195 | 170 | 160 | 215 | 165 | 180 |
| 36 | 50-54 years | 135 | 130 | 145 | 130 | 115 | 155 |
| 37 | 55-59 years | 115 | 115 | 125 | 115 | 90 | 105 |
| 38 | 60-64 years | 85 | 115 | 145 | 115 | 60 | 110 |
| 39 | 65-69 years | 85 | 115 | 135 | 115 | 55 | 140 |
| 40 | 70-74 years | 70 | 90 | 160 | 100 | 45 | 120 |
| 41 | 75-79 years | 65 | 55 | 110 | 95 | 30 | 110 |
| 42 | 80-84 years | 45 | 45 | 105 | 55 | 10 | 80 |
| 43 | 85 years and over | 10 | 20 | 90 | 30 | 5 | 45 |
| 44 | Population 15 years and over | 3,970 | 4,405 | 4,250 | 4,195 | 3,505 | 3,845 |
| by legal marital status | | | | | | | |
| 45 | Never married (single) | 1,095 | 1,155 | 1,160 | 1,060 | 1,070 | 900 |
| 46 | Legally married (and not separated) | 2,365 | 2,600 | 2,150 | 2,455 | 1,945 | 2,285 |
| 47 | Separated, but still legally married | 105 | 170 | 170 | 135 | 130 | 120 |
| 48 | Divorced | 195 | 235 | 320 | 255 | 240 | 235 |
| 49 | Widowed | 205 | 245 | 440 | 295 | 115 | 305 |
| 50 | Total population (20% sample data) (4) | 5,190 | 5,840 | 5,035 | 5,415 | 4,715 | 4,825 |
| by mother tongue | | | | | | | |
| 51 | Single responses | 5,110 | 5,695 | 4,970 | 5,405 | 4,645 | 4,750 |
| 52 | English | 3,090 | 4,055 | 4,295 | 4,880 | 3,985 | 4,250 |
| 53 | French | 55 | 55 | 65 | 40 | 15 | 25 |
| 54 | Non-official languages (5) | 1,955 | 1,590 | 610 | 480 | 640 | 475 |
| 55 | German | 70 | 80 | 40 | 85 | 10 | 40 |
| 56 | Portuguese | 1,340 | 975 | 280 | 110 | 260 | 160 |
| 57 | Polish | 60 | 20 | 10 | 20 | 70 | 15 |
| 58 | Spanish | - | 165 | - | 60 | 85 | - |
| 59 | Romanian | 30 | - | - | - | 10 | 10 |
| 60 | Other languages (6) | 460 | 355 | 280 | 200 | 200 | 245 |
| 61 | Multiple responses | 80 | 145 | 65 | 15 | 70 | 70 |
| 62 | English and French | - | 25 | 15 | - | - | 25 |
| 63 | English and non-official language | 80 | 105 | 50 | 15 | 60 | 40 |
| 64 | French and non-official language | - | 15 | - | - | - | - |
| 65 | English, French and non-official language | - | - | - | - | - | - |

See reference material at the end of the publication. - Voir les documents de référence à la fin de la publication.

Tableau 1. Certaines caractéristiques des secteurs de recensement, recensement de 1996 - Données intégrales et données-échantillon (20 %)

| Kitchener 0123.02 | Kitchener 0124 | Kitchener 0125 | Kitchener 0126.01 | Kitchener 0126.02 | Kitchener 0126.03 | Caractéristiques | N° |
|--|-------------------|-------------------|----------------------|----------------------|----------------------|---|----|
| CARACTÉRISTIQUES DE LA POPULATION | | | | | | | |
| 2,362 | 2,477 | 5,779 | 3,540 | 4,444 | 3,985 | Population, 1991 (1) | 1 |
| 2,436 | 2,350 | 5,491 | 3,484 | 4,663 | 7,690 | Population, 1996 (2) | 2 |
| 3.1 | -5.1 | -5.0 | -1.6 | 4.9 | 93.0 | Variation en pourcentage de la population, 1991-1996 | 3 |
| 8.10 | 0.75 | 9.69 | 3.39 | 1.28 | 11.94 | Superficie des terres en kilomètres carrés, 1996 | 4 |
| 2,440 | 2,350 | 5,490 | 3,485 | 4,665 | 7,690 | Population totale (données intégrales) (3) | 5 |
| 1,225 | 1,150 | 2,735 | 1,690 | 2,345 | 3,830 | selon le sexe et les groupes d'âge | |
| 75 | 70 | 230 | 130 | 200 | 385 | Sexe masculin, total | 6 |
| 100 | 65 | 180 | 90 | 180 | 385 | 0-4 ans | 7 |
| 105 | 55 | 200 | 85 | 165 | 375 | 5-9 ans | 8 |
| 115 | 65 | 180 | 90 | 185 | 325 | 10-14 ans | 9 |
| 75 | 105 | 185 | 120 | 195 | 215 | 15-19 ans | 10 |
| 55 | 110 | 250 | 170 | 205 | 180 | 20-24 ans | 11 |
| 70 | 105 | 290 | 180 | 205 | 350 | 25-29 ans | 12 |
| 90 | 105 | 240 | 130 | 190 | 445 | 30-34 ans | 13 |
| 110 | 85 | 195 | 130 | 160 | 340 | 35-39 ans | 14 |
| 115 | 80 | 145 | 110 | 130 | 300 | 40-44 ans | 15 |
| 100 | 65 | 120 | 70 | 125 | 200 | 45-49 ans | 16 |
| 75 | 55 | 105 | 80 | 130 | 105 | 50-54 ans | 17 |
| 40 | 60 | 145 | 70 | 95 | 85 | 55-59 ans | 18 |
| 35 | 45 | 110 | 80 | 75 | 60 | 60-64 ans | 19 |
| 35 | 35 | 75 | 55 | 45 | 45 | 65-69 ans | 20 |
| 20 | 30 | 45 | 40 | 40 | 25 | 70-74 ans | 21 |
| 15 | 20 | 30 | 30 | 15 | 5 | 75-79 ans | 22 |
| - | 10 | 10 | 25 | 10 | 5 | 80-84 ans | 23 |
| 1,215 | 1,200 | 2,760 | 1,800 | 2,315 | 3,860 | 85 ans et plus | 24 |
| 50 | 80 | 220 | 100 | 200 | 390 | Sexe féminin, total | 25 |
| 85 | 50 | 210 | 115 | 165 | 430 | 0-4 ans | 26 |
| 110 | 50 | 170 | 65 | 145 | 335 | 5-9 ans | 27 |
| 105 | 75 | 185 | 95 | 155 | 270 | 10-14 ans | 28 |
| 60 | 95 | 185 | 125 | 205 | 215 | 15-19 ans | 29 |
| 55 | 100 | 230 | 175 | 205 | 230 | 20-24 ans | 30 |
| 75 | 85 | 280 | 145 | 200 | 450 | 25-29 ans | 31 |
| 120 | 70 | 205 | 115 | 180 | 435 | 30-34 ans | 32 |
| 115 | 65 | 190 | 110 | 140 | 360 | 35-39 ans | 33 |
| 120 | 80 | 155 | 95 | 155 | 270 | 40-44 ans | 34 |
| 90 | 55 | 125 | 75 | 135 | 145 | 45-49 ans | 35 |
| 45 | 50 | 130 | 75 | 120 | 95 | 50-54 ans | 36 |
| 60 | 55 | 130 | 85 | 85 | 75 | 55-59 ans | 37 |
| 45 | 65 | 105 | 80 | 75 | 65 | 60-64 ans | 38 |
| 30 | 70 | 105 | 85 | 65 | 55 | 65-69 ans | 39 |
| 25 | 60 | 50 | 70 | 40 | 40 | 70-74 ans | 40 |
| 20 | 60 | 35 | 75 | 25 | 10 | 75-79 ans | 41 |
| 5 | 30 | 35 | 120 | 5 | 5 | 80-84 ans | 42 |
| 1,915 | 1,980 | 4,285 | 2,895 | 3,600 | 5,395 | 85 ans et plus | 43 |
| 480 | 735 | 1,320 | 880 | 1,070 | 1,270 | Population totale de 15 ans et plus | 44 |
| 1,245 | 725 | 2,200 | 1,290 | 1,970 | 3,715 | selon l'état matrimonial légal | |
| 30 | 110 | 195 | 150 | 140 | 100 | Célibataire (jamais marié(e)) | 45 |
| 75 | 200 | 315 | 260 | 230 | 190 | Légalement marié(e) et non séparé(e)) | 46 |
| 80 | 210 | 260 | 310 | 190 | 120 | Séparé(e), mais toujours légalement marié(e) .. | 47 |
| | | | | | | Divorcé(e) | 48 |
| | | | | | | Veuf ou veuve | 49 |
| 2,440 | 2,310 | 5,435 | 3,270 | 4,655 | 7,690 | Population totale | |
| 2,410 | 2,285 | 5,315 | 3,245 | 4,510 | 7,515 | (données-échantillon (20%)) (4) | 50 |
| 2,060 | 1,850 | 3,860 | 2,700 | 2,775 | 5,840 | selon la langue maternelle | |
| 10 | 135 | 165 | 75 | 75 | 80 | Réponses uniques | 51 |
| 335 | 300 | 1,300 | 470 | 1,655 | 1,595 | Anglais | 52 |
| 10 | 30 | 75 | 45 | 20 | 55 | Français | 53 |
| 155 | 115 | 770 | 200 | 1,050 | 545 | Langues non officielles (5) | 54 |
| 10 | 10 | 35 | 25 | 50 | 70 | Allemand | 55 |
| 10 | - | - | - | 20 | 155 | Portugais | 56 |
| - | - | 15 | - | 10 | - | Polonais | 57 |
| 155 | 140 | 395 | 195 | 505 | 780 | Espagnol | 58 |
| 30 | 25 | 115 | 20 | 145 | 175 | Roumain | 59 |
| 10 | 20 | 15 | 10 | - | - | Autres langues (6) | 60 |
| 30 | 10 | 95 | 10 | - | - | Réponses multiples | 61 |
| - | - | - | - | - | - | Anglais et français | 62 |
| - | - | - | - | - | - | Anglais et langue non officielle | 63 |
| - | - | - | - | - | - | Français et langue non officielle | 64 |
| - | - | 10 | - | - | - | Anglais, français et langue non officielle | 65 |

See reference material at the end of the publication. - Voir les documents de référence à la fin de la publication.

Table 1. Selected Characteristics for Census Tracts, 1996 Census - 100% Data and 20% Sample Data

| No. | Characteristics | Kitchener 0120.01 | Kitchener 0120.02 | Kitchener 0121 | Kitchener 0122.01 | Kitchener 0122.02 | Kitchener 0123.01 |
|---|---|----------------------|----------------------|-------------------|----------------------|----------------------|----------------------|
| POPULATION CHARACTERISTICS | | | | | | | |
| by home language | | | | | | | |
| 1 | Single responses | 5,020 | 5,620 | 5,020 | 5,395 | 4,660 | 4,765 |
| 2 | English | 3,800 | 4,700 | 4,710 | 5,190 | 4,300 | 4,525 |
| 3 | French | - | - | 10 | 10 | - | 10 |
| 4 | Non-official languages (5) | 1,215 | 920 | 300 | 190 | 360 | 225 |
| 5 | Portuguese | 945 | 610 | 190 | 90 | 140 | 70 |
| 6 | German | - | 20 | - | - | - | - |
| 7 | Polish | 30 | - | - | 10 | 35 | - |
| 8 | Spanish | 10 | 110 | - | 35 | 80 | - |
| 9 | Chinese | - | 55 | - | - | 10 | - |
| 10 | Other languages (6) | 230 | 110 | 105 | 65 | 90 | 150 |
| 11 | Multiple responses | 165 | 225 | 15 | 20 | 55 | 60 |
| by knowledge of official languages | | | | | | | |
| 12 | English only | 4,650 | 5,260 | 4,720 | 5,145 | 4,355 | 4,370 |
| 13 | French only | 10 | - | - | - | - | - |
| 14 | English and French | 230 | 255 | 260 | 235 | 280 | 425 |
| 15 | Neither English nor French | 290 | 325 | 55 | 35 | 80 | 30 |
| by knowledge of non-official languages (5) (7) | | | | | | | |
| 16 | German | 100 | 100 | 90 | 85 | 65 | 85 |
| 17 | Portuguese | 1,480 | 1,135 | 320 | 155 | 340 | 185 |
| 18 | Spanish | 25 | 215 | 10 | 65 | 115 | 60 |
| 19 | Polish | 90 | 15 | 10 | 30 | 80 | 15 |
| 20 | Chinese | - | 70 | 15 | - | 10 | - |
| 21 | Romanian | 30 | - | - | - | 15 | 15 |
| 22 | Italian | 150 | 135 | 50 | 115 | 30 | 85 |
| by first official language spoken | | | | | | | |
| 23 | English | 4,790 | 5,415 | 4,900 | 5,330 | 4,595 | 4,750 |
| 24 | French | 60 | 65 | 50 | 40 | 15 | 25 |
| 25 | English and French | 40 | 45 | 35 | 15 | 20 | 15 |
| 26 | Neither English nor French | 290 | 320 | 55 | 35 | 80 | 25 |
| 27 | Official language minority - (number) (8) | 85 | 85 | 65 | 45 | 25 | 30 |
| 28 | Official language minority - (percentage) (8) | 1.6 | 1.5 | 1.3 | 0.8 | 0.5 | 0.6 |
| by ethnic origin (9) | | | | | | | |
| 29 | English | 1,150 | 1,650 | 1,675 | 2,415 | 1,765 | 2,165 |
| 30 | Canadian (15) | 1,120 | 1,380 | 1,780 | 1,690 | 1,690 | 1,440 |
| 31 | German | 400 | 580 | 560 | 775 | 530 | 680 |
| 32 | Scottish | 685 | 1,040 | 1,000 | 1,480 | 850 | 1,205 |
| 33 | Irish | 520 | 840 | 830 | 1,025 | 840 | 770 |
| 34 | French | 405 | 475 | 405 | 460 | 280 | 405 |
| 35 | Polish | 150 | 80 | 65 | 195 | 230 | 75 |
| 36 | Portuguese | 1,755 | 1,290 | 410 | 220 | 490 | 260 |
| 37 | Dutch (Netherlands) (11) | 180 | 235 | 430 | 390 | 140 | 235 |
| 38 | Italian | 240 | 255 | 90 | 230 | 120 | 170 |
| 39 | South Asian origins (16) | 225 | 90 | 10 | 10 | 30 | 130 |
| 40 | Ukrainian | 85 | 150 | 60 | 50 | 85 | 120 |
| 41 | Aboriginal origins (17) | 50 | 155 | 65 | 90 | 105 | 25 |
| 42 | Chinese (12) | - | 105 | 35 | - | 10 | - |
| 43 | Hungarian (Magyar) | 35 | 75 | 75 | 35 | 70 | 50 |
| by Aboriginal population | | | | | | | |
| 44 | Total Aboriginal population (18) | 10 | 30 | 10 | 20 | 10 | 20 |
| 45 | Total non-Aboriginal population | 5,175 | 5,810 | 5,025 | 5,400 | 4,700 | 4,800 |
| by visible minority population | | | | | | | |
| 46 | Total visible minority population (19) | 395 | 440 | 165 | 115 | 220 | 175 |
| 47 | Black | 40 | 65 | 45 | 20 | 70 | 10 |
| 48 | South Asian | 135 | 60 | - | 25 | 30 | 120 |
| 49 | Chinese | - | 75 | 15 | 10 | 10 | - |
| 50 | Korean | - | - | - | - | - | 20 |
| 51 | Japanese | - | - | - | - | - | - |
| 52 | Southeast Asian | 10 | 15 | 10 | 20 | - | 10 |
| 53 | Filipino | 20 | 25 | 40 | - | - | - |
| 54 | Arab/West Asian | 95 | - | 45 | 10 | 30 | - |
| 55 | Latin American | 20 | 145 | - | 35 | 55 | 15 |
| 56 | Visible minority, n.i.e. (20) | 70 | 45 | - | - | 15 | - |
| 57 | Multiple visible minority (21) | - | - | 15 | - | - | - |
| by citizenship | | | | | | | |
| 58 | Canadian citizenship (22) | 4,640 | 5,360 | 4,930 | 5,195 | 4,395 | 4,545 |
| 59 | Citizenship other than Canadian | 545 | 485 | 105 | 225 | 315 | 275 |

See reference material at the end of the publication. - Voir les documents de référence à la fin de la publication.

Tableau 1. Certaines caractéristiques des secteurs de recensement, recensement de 1996 - Données intégrales et données-échantillon (20 %)

| Kitchener 0123.02 | Kitchener 0124 | Kitchener 0125 | Kitchener 0126.01 | Kitchener 0126.02 | Kitchener 0126.03 | Caractéristiques | N° |
|--|-------------------|-------------------|----------------------|----------------------|----------------------|---|----|
| CARACTÉRISTIQUES DE LA POPULATION | | | | | | | |
| selon la langue parlée à la maison | | | | | | | |
| 2,380 | 2,275 | 5,275 | 3,255 | 4,475 | 7,425 | Réponses uniques | 1 |
| 2,260 | 2,070 | 4,365 | 3,005 | 3,290 | 6,665 | Anglais | 2 |
| - | 65 | 85 | 30 | 25 | 40 | Français | 3 |
| 120 | 130 | 825 | 220 | 1,160 | 720 | Langues non officielles (5) | 4 |
| 65 | 65 | 470 | 130 | 725 | 305 | Portugais | 5 |
| - | 10 | 40 | - | - | - | Allemand | 6 |
| - | - | 20 | - | 30 | 10 | Polonais | 7 |
| 10 | - | - | 10 | 25 | 70 | Espagnol | 8 |
| 15 | - | - | - | 20 | 30 | Chinois | 9 |
| 35 | 65 | 290 | 80 | 365 | 300 | Autres langues (6) | 10 |
| 60 | 35 | 160 | 10 | 180 | 265 | Réponses multiples | 11 |
| selon la connaissance des langues officielles | | | | | | | |
| 2,305 | 1,990 | 4,880 | 2,995 | 4,040 | 7,125 | Anglais seulement | 12 |
| - | 10 | 15 | - | 15 | - | Français seulement | 13 |
| 115 | 275 | 290 | 200 | 220 | 440 | Anglais et français | 14 |
| 15 | 35 | 250 | 70 | 380 | 130 | Ni l'anglais ni le français | 15 |
| selon la connaissance des langues non officielles (5) (7) | | | | | | | |
| 35 | 65 | 105 | 90 | 45 | 90 | Allemand | 16 |
| 190 | 140 | 880 | 270 | 1,290 | 715 | Portugais | 17 |
| 15 | 15 | 30 | 35 | 35 | 195 | Espagnol | 18 |
| - | - | 35 | 30 | 50 | 65 | Polonais | 19 |
| 15 | - | 40 | - | 35 | 95 | Chinois | 20 |
| - | 10 | 15 | - | 10 | - | Roumain | 21 |
| 90 | 10 | 130 | 15 | 50 | 160 | Italien | 22 |
| selon la première langue officielle parlée | | | | | | | |
| 2,410 | 2,140 | 5,025 | 3,125 | 4,165 | 7,430 | Anglais | 23 |
| 15 | 130 | 160 | 70 | 75 | 80 | Français | 24 |
| - | 10 | 10 | - | 45 | 45 | Anglais et français | 25 |
| 10 | 30 | 240 | 75 | 370 | 130 | Ni l'anglais ni le français | 26 |
| 15 | 130 | 160 | 70 | 95 | 105 | Minorité de langue officielle - (nombre) (8) | 27 |
| 0.6 | 5.6 | 2.9 | 2.1 | 2.0 | 1.4 | Minorité de langue officielle - (pourcentage) (8) | 28 |
| selon l'origine ethnique (9) | | | | | | | |
| 845 | 815 | 1,725 | 1,160 | 970 | 2,155 | Anglais | 29 |
| 810 | 700 | 1,565 | 855 | 1,165 | 1,875 | Canadien (15) | 30 |
| 340 | 375 | 685 | 530 | 325 | 890 | Allemand | 31 |
| 650 | 535 | 725 | 715 | 485 | 1,740 | Écossais | 32 |
| 450 | 425 | 645 | 425 | 470 | 1,135 | Irlandais | 33 |
| 120 | 295 | 615 | 420 | 315 | 600 | Français | 34 |
| 90 | 65 | 150 | 85 | 75 | 225 | Polonais | 35 |
| 205 | 140 | 955 | 250 | 1,360 | 885 | Portugais | 36 |
| 110 | 85 | 215 | 205 | 130 | 350 | Hollandais (Néerlandais) (11) | 37 |
| 145 | 35 | 195 | 40 | 60 | 395 | Italien | 38 |
| - | 25 | 175 | 60 | 240 | 305 | Origines sud-asiatiques (16) | 39 |
| 95 | 10 | 90 | 105 | 45 | 225 | Ukrainien | 40 |
| 10 | 30 | 45 | 95 | 20 | 105 | Origines autochtones (17) | 41 |
| 15 | - | 50 | 10 | 80 | 170 | Chinois (12) | 42 |
| - | 45 | 85 | 85 | 95 | 90 | Hongrois (Magyar) | 43 |
| selon la population autochtone | | | | | | | |
| 10 | 10 | 35 | 10 | - | 30 | Population autochtone totale (18) | 44 |
| 2,435 | 2,305 | 5,400 | 3,260 | 4,655 | 7,660 | Population non autochtone totale | 45 |
| selon la population des minorités visibles | | | | | | | |
| 95 | 135 | 295 | 155 | 710 | 1,190 | Total des minorités visibles (19) | 46 |
| 30 | 25 | 20 | 40 | 90 | 270 | Noir | 47 |
| - | 20 | 125 | 60 | 235 | 295 | Sud-Asiatique | 48 |
| 15 | 10 | 30 | - | 50 | 185 | Chinois | 49 |
| - | 35 | - | 10 | - | 25 | Coréen | 50 |
| - | 10 | - | - | - | - | Japonais | 51 |
| - | 25 | 10 | - | 115 | 105 | Asiatique du Sud-Est | 52 |
| - | - | 15 | - | 140 | 10 | Philippin | 53 |
| 25 | 10 | 20 | 25 | 25 | 125 | Arabe/Asiatique occidentale | 54 |
| 10 | - | - | 10 | 25 | 105 | Latino-Américain | 55 |
| - | - | 20 | - | - | 75 | Minorité visible, n.i.a. (20) | 56 |
| - | - | 50 | - | 25 | - | Minorités visibles multiples (21) | 57 |
| selon la citoyenneté | | | | | | | |
| 2,360 | 2,160 | 4,905 | 3,090 | 4,120 | 7,180 | Citoyenneté canadienne (22) | 58 |
| 80 | 145 | 525 | 175 | 535 | 510 | Citoyenneté autre que canadienne | 59 |

See reference material at the end of the publication. - Voir les documents de référence à la fin de la publication.

Table 1. Selected Characteristics for Census Tracts, 1996 Census - 100% Data and 20% Sample Data

| No. | Characteristics | Kitchener 0120.01 | Kitchener 0120.02 | Kitchener 0121 | Kitchener 0122.01 | Kitchener 0122.02 | Kitchener 0123.01 |
|---|--|----------------------|----------------------|-------------------|----------------------|----------------------|----------------------|
| POPULATION CHARACTERISTICS | | | | | | | |
| by place of birth | | | | | | | |
| 1 | Non-immigrant population (23) | 3,415 | 4,225 | 4,110 | 4,445 | 3,775 | 3,880 |
| 2 | Born in province of residence | 2,945 | 3,430 | 3,410 | 3,850 | 3,185 | 3,275 |
| 3 | Immigrant population | 1,750 | 1,615 | 920 | 960 | 930 | 925 |
| 4 | United States | 10 | 25 | 15 | 35 | - | 60 |
| 5 | Central and South America | 45 | 170 | - | 45 | 50 | 20 |
| 6 | Caribbean and Bermuda | 100 | 50 | 35 | 15 | 35 | 10 |
| 7 | United Kingdom | 120 | 200 | 305 | 495 | 270 | 400 |
| 8 | Other Europe (24) | 1,360 | 1,055 | 470 | 305 | 490 | 340 |
| 9 | Africa | 10 | 30 | 10 | 10 | - | 20 |
| 10 | India | 15 | 20 | - | 20 | 15 | 30 |
| 11 | Other Asia and the Middle East (25) | 95 | 60 | 85 | 20 | 50 | 40 |
| 12 | Oceania and other (26) | - | - | - | 15 | - | 10 |
| 13 | Non-permanent residents | 20 | - | 10 | 15 | - | 15 |
| 14 | Total immigrant population | 1,750 | 1,615 | 920 | 960 | 930 | 925 |
| by period of immigration | | | | | | | |
| 15 | Before 1961 | 250 | 225 | 370 | 355 | 190 | 255 |
| 16 | 1961-1970 | 475 | 405 | 230 | 220 | 250 | 235 |
| 17 | 1971-1980 | 610 | 455 | 155 | 260 | 240 | 215 |
| 18 | 1981-1990 | 280 | 395 | 110 | 95 | 155 | 160 |
| 19 | 1991-1996 (27) | 140 | 140 | 55 | 25 | 85 | 55 |
| by age at immigration | | | | | | | |
| 20 | 0-4 years | 170 | 175 | 65 | 105 | 145 | 80 |
| 21 | 5-19 years | 490 | 485 | 285 | 240 | 280 | 290 |
| 22 | 20 years and over | 1,090 | 950 | 570 | 615 | 505 | 555 |
| 23 | Total population 1 year and over (28) | 5,125 | 5,720 | 4,935 | 5,325 | 4,630 | 4,765 |
| by place of residence 1 year ago (mobility) | | | | | | | |
| 24 | Non-movers | 4,625 | 4,915 | 4,205 | 4,650 | 3,715 | 4,230 |
| 25 | Movers | 500 | 800 | 730 | 675 | 915 | 530 |
| 26 | Non-migrants | 355 | 485 | 535 | 440 | 580 | 380 |
| 27 | Migrants | 145 | 315 | 195 | 230 | 335 | 150 |
| 28 | Internal migrants | 140 | 260 | 185 | 220 | 310 | 145 |
| 29 | Intraprovincial migrants | 95 | 150 | 140 | 200 | 290 | 120 |
| 30 | Interprovincial migrants | 50 | 110 | 45 | 15 | 25 | 20 |
| 31 | External migrants | - | 60 | 10 | 15 | 20 | 10 |
| 32 | Total population 5 years and over (29) | 4,835 | 5,300 | 4,665 | 5,035 | 4,335 | 4,540 |
| by place of residence 5 years ago (mobility) | | | | | | | |
| 33 | Non-movers | 2,915 | 2,760 | 2,725 | 3,005 | 2,195 | 2,950 |
| 34 | Movers | 1,925 | 2,540 | 1,940 | 2,030 | 2,135 | 1,590 |
| 35 | Non-migrants | 1,285 | 1,585 | 1,355 | 1,365 | 1,330 | 975 |
| 36 | Migrants | 640 | 955 | 585 | 660 | 810 | 610 |
| 37 | Internal migrants | 550 | 790 | 555 | 630 | 730 | 520 |
| 38 | Intraprovincial migrants | 465 | 605 | 410 | 560 | 565 | 425 |
| 39 | Interprovincial migrants | 85 | 185 | 150 | 70 | 165 | 90 |
| 40 | External migrants | 90 | 165 | 30 | 30 | 80 | 90 |
| 41 | Total population 15-24 years | 810 | 795 | 650 | 680 | 780 | 565 |
| by school attendance | | | | | | | |
| 42 | Not attending school | 310 | 285 | 245 | 240 | 350 | 185 |
| 43 | Attending school full time | 460 | 475 | 375 | 380 | 385 | 340 |
| 44 | Attending school part time | 35 | 40 | 35 | 60 | 45 | 50 |
| 45 | Total population 15 years and over | 3,955 | 4,405 | 4,095 | 4,200 | 3,500 | 3,840 |
| by highest level of schooling | | | | | | | |
| 46 | Less than grade 9 (30) | 805 | 805 | 640 | 395 | 255 | 285 |
| 47 | Grades 9 to 13 without secondary school graduation certificate | 1,130 | 1,165 | 1,215 | 1,060 | 1,055 | 945 |
| 48 | Grades 9 to 13 with secondary school graduation certificate | 560 | 620 | 640 | 720 | 660 | 550 |
| 49 | Trades certificate or diploma | 140 | 115 | 160 | 160 | 75 | 220 |
| 50 | Other non-university education only (31) | 955 | 1,035 | 855 | 1,100 | 1,015 | 990 |
| 51 | Without certificate or diploma | 290 | 255 | 235 | 305 | 315 | 165 |
| 52 | With certificate or diploma (32) | 665 | 780 | 620 | 795 | 700 | 830 |
| 53 | University without degree | 140 | 250 | 255 | 390 | 200 | 285 |
| 54 | Without certificate or diploma | 85 | 115 | 95 | 155 | 130 | 125 |
| 55 | With certificate or diploma (33) | 60 | 135 | 160 | 235 | 75 | 160 |
| 56 | University with bachelor's degree or higher | 215 | 410 | 330 | 370 | 230 | 565 |

See reference material at the end of the publication. - Voir les documents de référence à la fin de la publication.

Tableau 1. Certaines caractéristiques des secteurs de recensement, recensement de 1996 - Données intégrales et données-échantillon (20 %)

| Kitchener 0123.02 | Kitchener 0124 | Kitchener 0125 | Kitchener 0126.01 | Kitchener 0126.02 | Kitchener 0126.03 | Caractéristiques | N° |
|---|-------------------|-------------------|----------------------|----------------------|----------------------|--|----|
| CARACTÉRISTIQUES DE LA POPULATION | | | | | | | |
| selon le lieu de naissance | | | | | | | |
| 1,935 | 1,870 | 3,980 | 2,595 | 3,085 | 5,635 | Population non immigrante (23) | 1 |
| 1,710 | 1,400 | 3,240 | 2,235 | 2,450 | 4,960 | Née dans la province de résidence | 2 |
| 505 | 435 | 1,435 | 665 | 1,575 | 2,055 | Population immigrante | 3 |
| 15 | 30 | 10 | 40 | 35 | 45 | États-Unis | 4 |
| 15 | - | 45 | 10 | 20 | 180 | Amérique centrale et du Sud | 5 |
| 20 | 15 | 35 | 25 | 30 | 200 | Caraïbes et Bermudes | 6 |
| 155 | 140 | 200 | 190 | 90 | 400 | Royaume-Uni | 7 |
| 250 | 190 | 940 | 315 | 1,030 | 800 | Autre Europe (24) | 8 |
| - | - | 20 | 25 | 45 | 65 | Afrique | 9 |
| - | - | 130 | 25 | 90 | 110 | Inde | 10 |
| 30 | 60 | 60 | 35 | 225 | 235 | Autre Asie et Moyen-Orient (25) | 11 |
| 10 | - | - | - | 10 | 10 | Océanie et autres (26) | 12 |
| - | 10 | 10 | 10 | - | - | Résidents non permanents | 13 |
| 500 | 435 | 1,435 | 665 | 1,570 | 2,050 | Population immigrante totale | 14 |
| selon la période d'immigration | | | | | | | |
| 60 | 80 | 340 | 175 | 115 | 250 | Avant 1961 | 15 |
| 220 | 140 | 320 | 180 | 330 | 550 | 1961-1970 | 16 |
| 170 | 105 | 325 | 135 | 585 | 675 | 1971-1980 | 17 |
| 50 | 40 | 250 | 105 | 420 | 385 | 1981-1990 | 18 |
| - | 65 | 205 | 75 | 130 | 195 | 1991-1996 (27) | 19 |
| 60 | 50 | 140 | 105 | 140 | 260 | selon l'âge à l'immigration | 20 |
| 145 | 75 | 355 | 180 | 445 | 680 | 0-4 ans | 21 |
| 295 | 300 | 940 | 385 | 985 | 1,110 | 5-19 ans | 22 |
| 2,430 | 2,275 | 5,335 | 3,215 | 4,585 | 7,610 | 20 ans et plus | 22 |
| Population totale de 1 an et plus (28) | | | | | | | 23 |
| selon le lieu de résidence 1 an auparavant (mobilité) | | | | | | | |
| 2,320 | 1,725 | 4,390 | 2,550 | 3,845 | 6,635 | Personnes n'ayant pas déménagé | 24 |
| 105 | 550 | 940 | 660 | 740 | 970 | Personnes ayant déménagé | 25 |
| 40 | 355 | 730 | 440 | 530 | 480 | Non-migrants | 26 |
| 65 | 190 | 210 | 220 | 205 | 490 | Migrants | 27 |
| 60 | 170 | 175 | 190 | 175 | 480 | Migrants internes | 28 |
| 50 | 145 | 155 | 170 | 145 | 475 | Migrants infraprovinciaux | 29 |
| 15 | 25 | 20 | 20 | 30 | 10 | Migrants interprovinciaux | 30 |
| - | 25 | 35 | 30 | 30 | - | Migrants externes | 31 |
| 2,330 | 2,170 | 4,985 | 3,020 | 4,255 | 6,910 | Population totale de 5 ans et plus (29) | 32 |
| selon le lieu de résidence 5 ans auparavant (mobilité) | | | | | | | |
| 1,470 | 970 | 2,780 | 1,545 | 2,405 | 2,400 | Personnes n'ayant pas déménagé | 33 |
| 860 | 1,200 | 2,205 | 1,475 | 1,850 | 4,510 | Personnes ayant déménagé | 34 |
| 540 | 745 | 1,445 | 830 | 1,370 | 1,760 | Non-migrants | 35 |
| 320 | 455 | 760 | 645 | 480 | 2,755 | Migrants | 36 |
| 310 | 375 | 570 | 575 | 360 | 2,635 | Migrants internes | 37 |
| 285 | 325 | 440 | 530 | 245 | 2,440 | Migrants infraprovinciaux | 38 |
| 30 | 45 | 135 | 40 | 105 | 195 | Migrants interprovinciaux | 39 |
| 10 | 80 | 190 | 70 | 120 | 115 | Migrants externes | 40 |
| 370 | 340 | 740 | 420 | 735 | 1,040 | Population totale de 15 à 24 ans | 41 |
| selon la fréquentation scolaire | | | | | | | |
| 140 | 190 | 385 | 200 | 340 | 345 | Ne fréquentant pas l'école | 42 |
| 235 | 120 | 305 | 185 | 335 | 665 | Fréquentant l'école à plein temps | 43 |
| - | 30 | 55 | 25 | 60 | 30 | Fréquentant l'école à temps partiel | 44 |
| 1,960 | 1,940 | 4,220 | 2,635 | 3,600 | 5,410 | Population totale de 15 ans et plus | 45 |
| selon le plus haut niveau de scolarité atteint | | | | | | | |
| 200 | 215 | 805 | 305 | 925 | 380 | Niveau inférieur à la 9e année (30) | 46 |
| 570 | 725 | 1,285 | 660 | 1,020 | 1,210 | 9e - 13e année sans certificat d'études secondaires | 47 |
| 335 | 235 | 560 | 450 | 575 | 905 | 9e - 13e année avec certificat d'études secondaires | 48 |
| 60 | 40 | 160 | 110 | 75 | 145 | Certificat ou diplôme d'une école de métiers | 49 |
| 455 | 400 | 975 | 775 | 750 | 1,420 | Autres études non universitaires seulement (31) | 50 |
| 145 | 100 | 315 | 210 | 280 | 380 | Sans certificat ou diplôme | 51 |
| 315 | 295 | 660 | 565 | 465 | 1,040 | Avec certificat ou diplôme (32) | 52 |
| 155 | 120 | 200 | 155 | 120 | 570 | Études universitaires sans grade | 53 |
| 75 | 45 | 85 | 100 | 55 | 240 | Sans certificat ou diplôme | 54 |
| 80 | 75 | 110 | 60 | 70 | 330 | Avec certificat ou diplôme (33) | 55 |
| 180 | 200 | 240 | 185 | 130 | 775 | Études universitaires avec baccalauréat ou diplôme supérieur | 56 |

See reference material at the end of the publication. - Voir les documents de référence à la fin de la publication.

Table 1. Selected Characteristics for Census Tracts, 1996 Census - 100% Data and 20% Sample Data

| No. | Characteristics | Kitchener 0120.01 | Kitchener 0120.02 | Kitchener 0121 | Kitchener 0122.01 | Kitchener 0122.02 | Kitchener 0123.01 |
|---------------------------------------|--|----------------------|----------------------|-------------------|----------------------|----------------------|----------------------|
| POPULATION CHARACTERISTICS | | | | | | | |
| by combinations of unpaid work | | | | | | | |
| 1 | Males 15 years and over | 1,880 | 2,110 | 1,960 | 2,035 | 1,675 | 1,810 |
| 2 | Reported unpaid work (34) | 1,640 | 1,775 | 1,710 | 1,800 | 1,385 | 1,620 |
| 3 | Housework and child care and care to seniors | 150 | 95 | 110 | 135 | 100 | 115 |
| 4 | Housework and child care only | 645 | 650 | 455 | 580 | 475 | 490 |
| 5 | Housework and care to seniors only | 100 | 75 | 165 | 155 | 55 | 110 |
| 6 | Child care and care to seniors only | - | - | 15 | - | - | - |
| 7 | Housework only | 715 | 900 | 925 | 905 | 740 | 855 |
| 8 | Child care only | 25 | 45 | 30 | - | 10 | 50 |
| 9 | Care to seniors only | - | 10 | - | 15 | - | - |
| 10 | Females 15 years and over | 2,075 | 2,295 | 2,140 | 2,165 | 1,825 | 2,030 |
| 11 | Reported unpaid work (34) | 1,950 | 2,140 | 2,025 | 1,965 | 1,690 | 1,905 |
| 12 | Housework and child care and care to seniors | 230 | 200 | 195 | 255 | 195 | 180 |
| 13 | Housework and child care only | 770 | 915 | 585 | 630 | 635 | 635 |
| 14 | Housework and care to seniors only | 110 | 120 | 140 | 155 | 100 | 165 |
| 15 | Child care and care to seniors only | - | - | - | - | - | - |
| 16 | Housework only | 815 | 880 | 1,045 | 915 | 745 | 920 |
| 17 | Child care only | 15 | 15 | 30 | - | 10 | - |
| 18 | Care to seniors only | 10 | 15 | 20 | - | - | - |
| by labour force activity | | | | | | | |
| 19 | Males 15 years and over | 1,885 | 2,110 | 1,960 | 2,035 | 1,675 | 1,805 |
| 20 | In the labour force | 1,470 | 1,590 | 1,325 | 1,590 | 1,295 | 1,320 |
| 21 | Employed | 1,330 | 1,440 | 1,230 | 1,515 | 1,195 | 1,220 |
| 22 | Unemployed | 145 | 145 | 95 | 75 | 100 | 90 |
| 23 | Unemployment rate | 9.9 | 9.1 | 7.2 | 4.7 | 7.7 | 6.8 |
| 24 | Participation rate | 78.0 | 75.4 | 67.6 | 78.1 | 77.3 | 73.1 |
| 25 | Females 15 years and over | 2,075 | 2,295 | 2,135 | 2,160 | 1,825 | 2,035 |
| 26 | In the labour force | 1,275 | 1,490 | 1,235 | 1,395 | 1,200 | 1,220 |
| 27 | Employed | 1,165 | 1,305 | 1,140 | 1,315 | 1,055 | 1,110 |
| 28 | Unemployed | 105 | 185 | 95 | 80 | 145 | 115 |
| 29 | Unemployment rate | 8.2 | 12.4 | 7.7 | 5.7 | 12.1 | 9.4 |
| 30 | Participation rate | 61.4 | 64.9 | 57.8 | 64.6 | 65.8 | 60.0 |
| 31 | Both sexes - Unemployment rate | 9.1 | 10.9 | 7.4 | 5.2 | 10.0 | 8.3 |
| 32 | 15-24 years | 16.4 | 19.1 | 11.8 | 8.7 | 15.5 | 11.1 |
| 33 | 25 years and over | 7.1 | 8.9 | 6.7 | 4.5 | 8.5 | 7.5 |
| 34 | Both sexes - Participation rate | 69.4 | 69.8 | 62.6 | 71.2 | 71.1 | 66.1 |
| 35 | 15-24 years | 67.3 | 68.8 | 71.0 | 76.5 | 61.9 | 71.1 |
| 36 | 25 years and over | 69.7 | 70.0 | 61.0 | 70.0 | 73.9 | 65.1 |
| 37 | Total labour force 15 years and over | 2,745 | 3,080 | 2,565 | 2,985 | 2,490 | 2,545 |
| by industry divisions | | | | | | | |
| 38 | Industry - Not applicable (35) | 75 | 110 | 85 | 65 | 110 | 80 |
| 39 | All industries (36) | 2,670 | 2,970 | 2,475 | 2,920 | 2,380 | 2,465 |
| 40 | Primary industries (37) | 10 | 20 | 30 | 25 | 65 | 15 |
| 41 | Manufacturing industries | 1,085 | 1,060 | 825 | 815 | 700 | 705 |
| 42 | Construction industries | 170 | 160 | 130 | 115 | 90 | 130 |
| 43 | Transportation and storage industries | 70 | 75 | 90 | 115 | 90 | 100 |
| 44 | Communication and other utility industries | 35 | 55 | 35 | 30 | 45 | 55 |
| 45 | Wholesale and retail trades industries | 435 | 510 | 390 | 545 | 495 | 365 |
| 46 | Finance, insurance, real estate industries | 60 | 105 | 45 | 120 | 125 | 125 |
| 47 | Business service industries | 125 | 125 | 150 | 150 | 100 | 195 |
| 48 | Government service industries (38) | 40 | 130 | 75 | 110 | 60 | 65 |
| 49 | Educational service industries | 120 | 140 | 170 | 150 | 110 | 150 |
| 50 | Health and social service industries (38) | 145 | 220 | 220 | 300 | 205 | 270 |
| 51 | Accommodation, food and beverage service industries | 205 | 120 | 165 | 190 | 120 | 125 |
| 52 | Other service industries (38) | 170 | 240 | 135 | 255 | 180 | 155 |

See reference material at the end of the publication. - Voir les documents de référence à la fin de la publication.

Tableau 1. Certaines caractéristiques des secteurs de recensement, recensement de 1996 - Données intégrales et données-échantillon (20 %)

| Kitchener 0123.02 | Kitchener 0124 | Kitchener 0125 | Kitchener 0126.01 | Kitchener 0126.02 | Kitchener 0126.03 | Caractéristiques | N° |
|---|-------------------|-------------------|----------------------|----------------------|----------------------|--|----|
| CARACTÉRISTIQUES DE LA POPULATION | | | | | | | |
| selon les combinaisons de travail non rémunéré | | | | | | | |
| 970 | 940 | 2,110 | 1,310 | 1,810 | 2,690 | Hommes de 15 ans et plus | 1 |
| 905 | 785 | 1,815 | 1,110 | 1,460 | 2,385 | Travail non rémunéré déclaré (34) | 2 |
| 25 | 65 | 140 | 55 | 65 | 190 | Travaux ménagers et soins aux enfants et soins aux personnes âgées | 3 |
| 305 | 175 | 540 | 335 | 525 | 1,040 | Travaux ménagers et soins aux enfants seulement | 4 |
| 50 | 55 | 130 | 60 | 65 | 80 | Travaux ménagers et soins aux personnes âgées seulement | 5 |
| - | - | - | 15 | - | - | Soins aux enfants et soins aux personnes âgées seulement | 6 |
| 515 | 470 | 950 | 630 | 775 | 1,015 | Travaux ménagers seulement | 7 |
| 10 | 15 | 40 | - | 15 | 50 | Soins aux enfants seulement | 8 |
| - | - | 10 | 10 | 10 | 15 | Soins aux personnes âgées seulement | 9 |
| 990 | 1,005 | 2,110 | 1,325 | 1,785 | 2,720 | Femmes de 15 ans et plus | 10 |
| 945 | 930 | 2,040 | 1,245 | 1,660 | 2,540 | Travail non rémunéré déclaré (34) | 11 |
| 95 | 80 | 220 | 130 | 135 | 280 | Travaux ménagers et soins aux enfants et soins aux personnes âgées | 12 |
| 300 | 230 | 610 | 400 | 680 | 1,265 | Travaux ménagers et soins aux enfants seulement | 13 |
| 80 | 100 | 130 | 65 | 100 | 155 | Travaux ménagers et soins aux personnes âgées seulement | 14 |
| - | - | - | - | - | - | Soins aux enfants et soins aux personnes âgées seulement | 15 |
| 465 | 505 | 1,035 | 645 | 740 | 840 | Travaux ménagers seulement | 16 |
| - | 10 | 30 | - | - | - | Soins aux enfants seulement | 17 |
| - | - | - | - | - | - | Soins aux personnes âgées seulement | 18 |
| selon l'activité | | | | | | | |
| 965 | 940 | 2,110 | 1,310 | 1,810 | 2,685 | Hommes de 15 ans et plus | 19 |
| 735 | 675 | 1,580 | 1,055 | 1,250 | 2,280 | Faisant partie de la population active | 20 |
| 675 | 580 | 1,410 | 1,000 | 1,130 | 2,145 | Occupés | 21 |
| 60 | 95 | 175 | 60 | 115 | 135 | Chômeurs | 22 |
| 8.2 | 14.1 | 11.1 | 5.7 | 9.2 | 5.9 | Taux de chômage | 23 |
| 76.2 | 71.8 | 74.9 | 80.5 | 69.1 | 84.9 | Taux d'activité | 24 |
| 990 | 1,005 | 2,110 | 1,320 | 1,785 | 2,720 | Femmes de 15 ans et plus | 25 |
| 645 | 545 | 1,265 | 730 | 1,145 | 1,915 | Faisant partie de la population active | 26 |
| 590 | 465 | 1,105 | 625 | 1,050 | 1,770 | Occupées | 27 |
| 50 | 80 | 160 | 105 | 90 | 145 | Chômeuses | 28 |
| 7.8 | 14.7 | 12.6 | 14.4 | 7.9 | 7.6 | Taux de chômage | 29 |
| 65.2 | 54.2 | 60.0 | 55.3 | 64.1 | 70.4 | Taux d'activité | 30 |
| 8.0 | 14.3 | 11.8 | 9.2 | 8.8 | 6.7 | Les deux sexes - Taux de chômage | 31 |
| 20.8 | 30.8 | 18.9 | 25.9 | 10.1 | 14.7 | 15-24 ans | 32 |
| 5.3 | 9.4 | 10.1 | 6.6 | 8.2 | 4.9 | 25 ans et plus | 33 |
| 70.2 | 62.7 | 67.5 | 67.9 | 66.5 | 77.5 | Les deux sexes - Taux d'activité | 34 |
| 62.7 | 77.6 | 71.6 | 65.5 | 61.0 | 68.8 | 15-24 ans | 35 |
| 71.6 | 59.8 | 66.8 | 68.4 | 68.0 | 79.5 | 25 ans et plus | 36 |
| 1,375 | 1,220 | 2,850 | 1,790 | 2,390 | 4,195 | Population active totale de 15 ans et plus ... | 37 |
| selon les divisions d'industrie | | | | | | | |
| 30 | 85 | 125 | 60 | 60 | 105 | Industrie - Sans objet (35) | 38 |
| 1,350 | 1,135 | 2,725 | 1,730 | 2,325 | 4,090 | Toutes les industries (36) | 39 |
| 10 | - | 80 | 10 | 25 | 25 | Industries primaires (37) | 40 |
| 390 | 390 | 1,100 | 645 | 1,100 | 1,365 | Industries manufacturières | 41 |
| 90 | 80 | 225 | 80 | 140 | 150 | Industries de la construction | 42 |
| 55 | 20 | 70 | 85 | 95 | 160 | Industries du transport et de l'entreposage | 43 |
| 35 | 10 | 25 | 20 | 25 | 105 | Industries des communications et autres services publics | 44 |
| 225 | 215 | 465 | 275 | 375 | 655 | Industries du commerce de gros et de détail | 45 |
| 85 | 30 | 65 | 60 | 45 | 230 | Industries des intermédiaires financiers, des assurances et des services immobiliers | 46 |
| 75 | 70 | 95 | 120 | 60 | 320 | Industries des services aux entreprises | 47 |
| 65 | 40 | 10 | 55 | 30 | 210 | Industries des services gouvernementaux (38) | 48 |
| 60 | 60 | 80 | 55 | 60 | 190 | Industries des services d'enseignement | 49 |
| 125 | 100 | 195 | 120 | 120 | 210 | Industries des services de soins de santé et des services sociaux (38) | 50 |
| 70 | 55 | 125 | 125 | 105 | 250 | Industries de l'hébergement et de la restauration | 51 |
| 75 | 70 | 180 | 75 | 140 | 205 | Autres industries de services (38) | 52 |

See reference material at the end of the publication. - Voir les documents de référence à la fin de la publication.

Table 1. Selected Characteristics for Census Tracts, 1996 Census - 100% Data and 20% Sample Data

| No. | Characteristics | Kitchener 0120.01 | Kitchener 0120.02 | Kitchener 0121 | Kitchener 0122.01 | Kitchener 0122.02 | Kitchener 0123.01 |
|-----------------------------------|--|----------------------|----------------------|-------------------|----------------------|----------------------|----------------------|
| POPULATION CHARACTERISTICS | | | | | | | |
| by class of worker | | | | | | | |
| 1 | Class of worker - Not applicable (35) | 75 | 110 | 85 | 65 | 110 | 75 |
| 2 | All classes of worker (36) | 2,670 | 2,965 | 2,475 | 2,915 | 2,380 | 2,460 |
| 3 | Paid workers | 2,570 | 2,800 | 2,365 | 2,730 | 2,265 | 2,260 |
| 4 | Employees | 2,495 | 2,775 | 2,315 | 2,620 | 2,180 | 2,175 |
| 5 | Self-employed (incorporated) | 70 | 30 | 55 | 110 | 85 | 80 |
| 6 | Self-employed (unincorporated) | 85 | 160 | 110 | 180 | 115 | 200 |
| 7 | Unpaid family workers | - | - | - | 10 | - | - |
| by occupation broad groups | | | | | | | |
| 8 | Male labour force 15 years and over | 1,470 | 1,590 | 1,325 | 1,590 | 1,295 | 1,315 |
| 9 | Occupation - Not applicable (35) | 35 | 30 | 35 | 25 | 30 | 30 |
| 10 | All occupations (36) | 1,435 | 1,560 | 1,295 | 1,565 | 1,260 | 1,285 |
| 11 | A Management occupations | 110 | 120 | 80 | 130 | 135 | 200 |
| 12 | B Business, finance and administrative occupations | 75 | 120 | 95 | 130 | 110 | 165 |
| 13 | C Natural and applied sciences and related occupations | 110 | 100 | 60 | 170 | 100 | 115 |
| 14 | D Health occupations | - | 20 | - | 35 | 10 | 35 |
| 15 | E Occupations in social science, education, government service and religion | 35 | 45 | 60 | 50 | 15 | 45 |
| 16 | F Occupations in art, culture, recreation and sport | 30 | 20 | 20 | 10 | 10 | 40 |
| 17 | G Sales and service occupations | 295 | 235 | 235 | 285 | 340 | 240 |
| 18 | H Trades, transport and equipment operators and related occupations | 495 | 405 | 385 | 425 | 225 | 250 |
| 19 | I Occupations unique to primary industry J Occupations unique to processing, manufacturing and utilities | 15 | 20 | 25 | 35 | 65 | 20 |
| 20 | J Occupations unique to processing, manufacturing and utilities | 260 | 470 | 330 | 285 | 250 | 170 |
| 21 | Female labour force 15 years and over | 1,275 | 1,490 | 1,235 | 1,395 | 1,200 | 1,225 |
| 22 | Occupation - Not applicable (35) | 40 | 80 | 50 | 40 | 75 | 50 |
| 23 | All occupations (36) | 1,235 | 1,405 | 1,185 | 1,355 | 1,120 | 1,175 |
| 24 | A Management occupations | 55 | 70 | 35 | 85 | 55 | 130 |
| 25 | B Business, finance and administrative occupations | 245 | 360 | 300 | 370 | 340 | 370 |
| 26 | C Natural and applied sciences and related occupations | 20 | 20 | 20 | 10 | 25 | 40 |
| 27 | D Health occupations | 50 | 75 | 80 | 120 | 70 | 70 |
| 28 | E Occupations in social science, education, government service and religion | 75 | 90 | 95 | 90 | 75 | 120 |
| 29 | F Occupations in art, culture, recreation and sport | 20 | 20 | 25 | 30 | - | 30 |
| 30 | G Sales and service occupations | 410 | 455 | 420 | 485 | 390 | 275 |
| 31 | H Trades, transport and equipment operators and related occupations | 45 | 40 | 30 | 30 | 10 | 40 |
| 32 | I Occupations unique to primary industry J Occupations unique to processing, manufacturing and utilities | - | - | - | 10 | 20 | 15 |
| 33 | J Occupations unique to processing, manufacturing and utilities | 310 | 275 | 165 | 125 | 130 | 80 |
| 34 | Total employed labour force 15 years and over | 2,495 | 2,745 | 2,370 | 2,830 | 2,245 | 2,335 |
| by place of work | | | | | | | |
| 35 | Males | 1,325 | 1,440 | 1,230 | 1,515 | 1,195 | 1,225 |
| 36 | Usual place of work | 1,185 | 1,290 | 1,110 | 1,370 | 1,020 | 1,090 |
| 37 | At home | 30 | 25 | 10 | 10 | 65 | 40 |
| 38 | Outside Canada | - | 10 | 10 | - | 15 | - |
| 39 | No fixed workplace | 115 | 110 | 105 | 120 | 95 | 95 |
| 40 | Females | 1,165 | 1,305 | 1,140 | 1,315 | 1,050 | 1,110 |
| 41 | Usual place of work | 1,110 | 1,190 | 1,070 | 1,185 | 990 | 960 |
| 42 | At home | 30 | 60 | 25 | 85 | 40 | 90 |
| 43 | Outside Canada | - | 10 | - | - | - | - |
| 44 | No fixed workplace | 20 | 50 | 45 | 40 | 25 | 60 |

See reference material at the end of the publication. - Voir les documents de référence à la fin de la publication.

Tableau 1. Certaines caractéristiques des secteurs de recensement, recensement de 1996 - Données intégrales et données-échantillon (20 %)

| Kitchener 0123.02 | Kitchener 0124 | Kitchener 0125 | Kitchener 0126.01 | Kitchener 0126.02 | Kitchener 0126.03 | Caractéristiques | N° |
|--|-------------------|-------------------|----------------------|----------------------|----------------------|--|-----------|
| CARACTÉRISTIQUES DE LA POPULATION | | | | | | | |
| selon la catégorie de travailleur(euse)s | | | | | | | |
| Catégorie de travailleur(euse)s - | | | | | | | |
| 25 | 85 | 125 | 60 | 65 | 105 | Sans objet (35) | 1 |
| 1,345 | 1,135 | 2,725 | 1,730 | 2,325 | 4,090 | Toutes les catégories de travailleur(euse)s (36) | 2 |
| 1,300 | 1,040 | 2,565 | 1,595 | 2,130 | 3,875 | Travailleur(euse)s rémunéré(e)s | 3 |
| 1,215 | 1,005 | 2,510 | 1,545 | 2,100 | 3,775 | Employé(e)s | 4 |
| 85 | 30 | 50 | 55 | 30 | 95 | Travailleur(euse)s autonomes (entreprise constituée en société) | 5 |
| 45 | 100 | 145 | 110 | 190 | 205 | Travailleur(euse)s autonomes (entreprise non constituée en société) | 6 |
| - | - | 15 | 25 | 10 | 10 | Travailleur(euse)s familiaux (familiales) non rémunéré(e)s | 7 |
| selon les grandes catégories professionnelles | | | | | | | |
| 735 | 675 | 1,585 | 1,055 | 1,250 | 2,280 | Population active masculine de 15 ans et plus | 8 |
| 10 | 30 | 55 | 15 | 25 | 25 | Profession - Sans objet (35) | 9 |
| 730 | 640 | 1,535 | 1,040 | 1,225 | 2,255 | Toutes les professions (36) | 10 |
| 100 | 35 | 90 | 100 | 70 | 405 | A Gestion | 11 |
| 100 | 40 | 70 | 90 | 50 | 230 | B Affaires, finance et administration | 12 |
| 40 | 45 | 90 | 55 | 65 | 250 | C Sciences naturelles et appliquées et professions apparentées | 13 |
| 20 | 10 | 25 | 35 | 20 | 25 | D Secteur de la santé | 14 |
| 20 | 30 | 20 | 20 | 15 | 65 | E Sciences sociales, enseignement, administration publique et religion | 15 |
| - | 25 | 20 | 15 | 10 | 15 | F Arts, culture, sports et loisirs | 16 |
| 105 | 115 | 235 | 155 | 155 | 400 | G Ventes et services | 17 |
| 145 | 165 | 500 | 270 | 340 | 495 | H Métiers, transport et machinerie | 18 |
| 10 | - | 75 | 25 | 30 | 15 | I Professions propres au secteur primaire | 19 |
| 185 | 165 | 405 | 280 | 480 | 345 | J Transformation, fabrication et services d'utilité publique | 20 |
| 640 | 545 | 1,265 | 735 | 1,145 | 1,915 | Population active féminine de 15 ans et plus | 21 |
| 25 | 50 | 70 | 45 | 45 | 75 | Profession - Sans objet (35) | 22 |
| 620 | 495 | 1,195 | 690 | 1,100 | 1,840 | Toutes les professions (36) | 23 |
| 35 | 25 | 45 | 35 | 10 | 135 | A Gestion | 24 |
| 255 | 110 | 290 | 195 | 205 | 610 | B Affaires, finance et administration | 25 |
| - | 20 | 15 | 15 | 10 | 40 | C Sciences naturelles et appliquées et professions apparentées | 26 |
| 45 | 50 | 55 | 40 | 35 | 100 | D Secteur de la santé | 27 |
| 50 | 40 | 40 | 40 | 45 | 120 | E Sciences sociales, enseignement, administration publique et religion | 28 |
| 15 | 25 | 30 | 25 | 10 | 60 | F Arts, culture, sports et loisirs | 29 |
| 160 | 145 | 400 | 235 | 425 | 470 | G Ventes et services | 30 |
| 15 | 15 | 30 | - | 45 | 45 | H Métiers, transport et machinerie | 31 |
| - | - | 25 | - | - | - | I Professions propres au secteur primaire | 32 |
| 45 | 75 | 270 | 100 | 320 | 260 | J Transformation, fabrication et services d'utilité publique | 33 |
| 1,265 | 1,040 | 2,515 | 1,620 | 2,185 | 3,915 | Population active occupée totale de 15 ans et plus | 34 |
| selon le lieu de travail | | | | | | | |
| 675 | 580 | 1,405 | 1,000 | 1,130 | 2,145 | Hommes | 35 |
| 595 | 490 | 1,175 | 815 | 1,005 | 1,880 | Lieu de travail habituel | 36 |
| 35 | 25 | 55 | 50 | 10 | 140 | A domicile | 37 |
| - | - | 10 | - | - | 15 | En dehors du Canada | 38 |
| 45 | 65 | 165 | 125 | 120 | 110 | Sans adresse de travail fixe | 39 |
| 590 | 460 | 1,105 | 625 | 1,050 | 1,770 | Femmes | 40 |
| 525 | 420 | 1,010 | 560 | 965 | 1,660 | Lieu de travail habituel | 41 |
| 40 | 20 | 70 | 55 | 65 | 80 | A domicile | 42 |
| - | - | - | - | - | - | En dehors du Canada | 43 |
| 20 | 25 | 25 | - | 15 | 30 | Sans adresse de travail fixe | 44 |

See reference material at the end of the publication. - Voir les documents de référence à la fin de la publication.

Table 1. Selected Characteristics for Census Tracts, 1996 Census - 100% Data and 20% Sample Data

| No. | Characteristics | Kitchener 0120.01 | Kitchener 0120.02 | Kitchener 0121 | Kitchener 0122.01 | Kitchener 0122.02 | Kitchener 0123.01 |
|---|--|----------------------|----------------------|-------------------|----------------------|----------------------|----------------------|
| POPULATION CHARACTERISTICS | | | | | | | |
| Total employed labour force 15 years and over with usual place of work or no fixed workplace | | | | | | | |
| 1 | by mode of transportation | 2,435 | 2,645 | 2,330 | 2,720 | 2,130 | 2,200 |
| 2 | Males | 1,300 | 1,400 | 1,215 | 1,495 | 1,115 | 1,180 |
| 3 | Car, truck, van, as driver | 1,150 | 1,230 | 1,085 | 1,235 | 985 | 1,035 |
| 4 | Car, truck, van, as passenger | 90 | 100 | 50 | 140 | 65 | 75 |
| 5 | Public transit | 20 | 45 | 20 | 25 | 30 | 35 |
| 6 | Walked to work | 10 | - | 30 | 60 | 15 | 20 |
| 7 | Other method | 25 | 20 | 30 | 35 | 15 | 20 |
| 8 | Females | 1,135 | 1,240 | 1,110 | 1,225 | 1,015 | 1,015 |
| 9 | Car, truck, van, as driver | 885 | 910 | 755 | 965 | 760 | 855 |
| 10 | Car, truck, van, as passenger | 165 | 255 | 190 | 150 | 135 | 80 |
| 11 | Public transit | 35 | 50 | 60 | 55 | 90 | 35 |
| 12 | Walked to work | 50 | 15 | 90 | 40 | 20 | 25 |
| 13 | Other method | - | 10 | 15 | - | 10 | 15 |
| 1996 INCOME CHARACTERISTICS | | | | | | | |
| Total income of population 15 years and over | | | | | | | |
| by sex and total income groups | | | | | | | |
| 14 | Total income of males 15 years and over | 1,885 | 2,110 | 1,960 | 2,035 | 1,670 | 1,805 |
| 15 | Without income | 85 | 60 | 50 | 75 | 100 | 85 |
| 16 | With income | 1,800 | 2,045 | 1,910 | 1,955 | 1,570 | 1,725 |
| 17 | Under \$1,000 (39) | 70 | 85 | 45 | 50 | 55 | 65 |
| 18 | \$ 1,000 - \$ 2,999 | 70 | 55 | 75 | 45 | 70 | 35 |
| 19 | \$ 3,000 - \$ 4,999 | 55 | 55 | 55 | 80 | 45 | 10 |
| 20 | \$ 5,000 - \$ 6,999 | 60 | 70 | 40 | 100 | 65 | 60 |
| 21 | \$ 7,000 - \$ 9,999 | 70 | 125 | 100 | 60 | 25 | 50 |
| 22 | \$10,000 - \$11,999 | 75 | 60 | 40 | 50 | 65 | 40 |
| 23 | \$12,000 - \$14,999 | 50 | 120 | 110 | 75 | 80 | 45 |
| 24 | \$15,000 - \$19,999 | 160 | 185 | 220 | 135 | 155 | 185 |
| 25 | \$20,000 - \$24,999 | 135 | 165 | 230 | 110 | 195 | 80 |
| 26 | \$25,000 - \$29,999 | 135 | 200 | 140 | 155 | 85 | 115 |
| 27 | \$30,000 - \$34,999 | 155 | 180 | 205 | 190 | 155 | 135 |
| 28 | \$35,000 - \$39,999 | 150 | 155 | 125 | 170 | 85 | 140 |
| 29 | \$40,000 - \$44,999 | 195 | 135 | 140 | 185 | 115 | 145 |
| 30 | \$45,000 - \$49,999 | 155 | 155 | 110 | 135 | 85 | 130 |
| 31 | \$50,000 - \$59,999 | 135 | 190 | 150 | 205 | 120 | 135 |
| 32 | \$60,000 and over | 115 | 110 | 115 | 205 | 175 | 355 |
| 33 | Average income \$ (40) | 30,916 | 28,725 | 29,849 | 34,909 | 34,073 | 47,266 |
| 34 | Median income \$ (40) | 30,260 | 28,041 | 26,562 | 31,870 | 26,475 | 35,961 |
| 35 | Standard error of average income \$ (40) | 1,054 | 909 | 1,229 | 1,327 | 1,748 | 3,830 |
| 36 | Total income of females 15 years and over | 2,075 | 2,295 | 2,140 | 2,160 | 1,825 | 2,035 |
| 37 | Without income | 260 | 190 | 190 | 155 | 250 | 135 |
| 38 | With income | 1,815 | 2,110 | 1,950 | 2,010 | 1,580 | 1,895 |
| 39 | Under \$1,000 (39) | 130 | 110 | 55 | 115 | 60 | 90 |
| 40 | \$ 1,000 - \$ 2,999 | 75 | 115 | 115 | 105 | 165 | 85 |
| 41 | \$ 3,000 - \$ 4,999 | 100 | 115 | 105 | 125 | 70 | 60 |
| 42 | \$ 5,000 - \$ 6,999 | 75 | 160 | 125 | 115 | 110 | 100 |
| 43 | \$ 7,000 - \$ 9,999 | 165 | 205 | 155 | 175 | 110 | 150 |
| 44 | \$10,000 - \$11,999 | 150 | 165 | 180 | 100 | 65 | 130 |
| 45 | \$12,000 - \$14,999 | 130 | 220 | 255 | 215 | 120 | 255 |
| 46 | \$15,000 - \$19,999 | 260 | 190 | 235 | 270 | 310 | 195 |
| 47 | \$20,000 - \$24,999 | 265 | 270 | 260 | 230 | 215 | 165 |
| 48 | \$25,000 - \$29,999 | 195 | 210 | 170 | 205 | 140 | 120 |
| 49 | \$30,000 - \$34,999 | 85 | 95 | 150 | 120 | 45 | 180 |
| 50 | \$35,000 - \$39,999 | 80 | 75 | 60 | 85 | 45 | 60 |
| 51 | \$40,000 - \$44,999 | 55 | 65 | 10 | 50 | 20 | 80 |
| 52 | \$45,000 - \$49,999 | 10 | 35 | 25 | 40 | 15 | 55 |
| 53 | \$50,000 - \$59,999 | 20 | 50 | 20 | 10 | 30 | 60 |
| 54 | \$60,000 and over | 10 | 10 | 25 | 35 | 50 | 115 |
| 55 | Average income \$ (40) | 17,442 | 17,550 | 17,586 | 18,397 | 18,598 | 22,643 |
| 56 | Median income \$ (40) | 17,298 | 14,218 | 14,857 | 15,300 | 16,399 | 16,320 |
| 57 | Standard error of average income \$ (40) | 566 | 577 | 587 | 748 | 1,039 | 878 |
| by composition of total income | | | | | | | |
| 58 | Total - Composition of total income % (41) | 100.0 | 100.0 | 100.0 | 100.0 | 100.0 | 100.0 |
| 59 | Employment income % | 80.0 | 80.0 | 71.4 | 75.9 | 83.8 | 74.4 |
| 60 | Government transfer payments % | 13.6 | 13.8 | 19.1 | 12.7 | 10.9 | 10.3 |
| 61 | Other % | 6.4 | 6.3 | 9.5 | 11.5 | 5.4 | 15.2 |

See reference material at the end of the publication. - Voir les documents de référence à la fin de la publication.

Tableau 1. Certaines caractéristiques des secteurs de recensement, recensement de 1996 - Données intégrales et données-échantillon (20 %)

| Kitchener 0123.02 | Kitchener 0124 | Kitchener 0125 | Kitchener 0126.01 | Kitchener 0126.02 | Kitchener 0126.03 | Caractéristiques | N° |
|----------------------|-------------------|-------------------|----------------------|----------------------|----------------------|--|----|
| | | | | | | CARACTÉRISTIQUES DE LA POPULATION | |
| 1,185 | 995 | 2,370 | 1,510 | 2,105 | 3,680 | Population active occupée totale de 15 ans et plus ayant un lieu de travail habituel ou sans adresse de travail fixe | 1 |
| 640 | 550 | 1,340 | 945 | 1,125 | 1,990 | selon le mode de transport | |
| 550 | 450 | 1,075 | 760 | 990 | 1,800 | Hommes | 2 |
| 65 | 35 | 115 | 90 | 70 | 115 | Automobile, camion ou fourgonnette, en tant que conducteur | 3 |
| - | 15 | 30 | - | - | 25 | Automobile, camion ou fourgonnette, en tant que passager | 4 |
| - | 25 | 85 | 45 | 60 | 30 | Transport en commun | 5 |
| 20 | 20 | 30 | 35 | 10 | 20 | A pied | 6 |
| 545 | 445 | 1,030 | 570 | 980 | 1,685 | Autre moyen | 7 |
| 440 | 270 | 700 | 430 | 620 | 1,405 | Femmes | 8 |
| 55 | 50 | 170 | 80 | 270 | 190 | Automobile, camion ou fourgonnette, en tant que conductrice | 9 |
| 45 | 45 | 40 | 20 | 25 | 35 | Automobile, camion ou fourgonnette, en tant que passagère | 10 |
| 10 | 85 | 85 | 30 | 45 | 55 | Transport en commun | 11 |
| - | - | 40 | 10 | 15 | 10 | A pied | 12 |
| | | | | | | Autre moyen | 13 |
| | | | | | | CARACTÉRISTIQUES DU REVENU DE 1996 | |
| | | | | | | Revenu total de la population de 15 ans et plus selon le sexe et les tranches de revenu total | |
| 965 | 940 | 2,105 | 1,310 | 1,810 | 2,690 | Revenu total des hommes de 15 ans et plus | 14 |
| 40 | 15 | 70 | 35 | 110 | 135 | Sans revenu | 15 |
| 925 | 925 | 2,040 | 1,275 | 1,695 | 2,555 | Avec un revenu | 16 |
| 20 | 30 | 95 | 30 | 75 | 85 | Moins de 1 000 \$ (39) | 17 |
| 50 | 40 | 100 | 80 | 90 | 85 | 1 000 \$ - 2 999 \$ | 18 |
| 35 | 15 | 65 | 35 | 40 | 95 | 3 000 \$ - 4 999 \$ | 19 |
| 20 | 45 | 50 | 40 | 45 | 40 | 5 000 \$ - 6 999 \$ | 20 |
| 25 | 70 | 135 | 25 | 110 | 160 | 7 000 \$ - 9 999 \$ | 21 |
| 20 | 30 | 90 | 45 | 140 | 85 | 10 000 \$ - 11 999 \$ | 22 |
| 35 | 90 | 125 | 90 | 110 | 55 | 12 000 \$ - 14 999 \$ | 23 |
| 15 | 115 | 190 | 150 | 145 | 90 | 15 000 \$ - 19 999 \$ | 24 |
| 75 | 60 | 245 | 75 | 85 | 85 | 20 000 \$ - 24 999 \$ | 25 |
| 30 | 55 | 140 | 110 | 215 | 100 | 25 000 \$ - 29 999 \$ | 26 |
| 90 | 85 | 175 | 160 | 180 | 175 | 30 000 \$ - 34 999 \$ | 27 |
| 95 | 70 | 160 | 120 | 110 | 190 | 35 000 \$ - 39 999 \$ | 28 |
| 70 | 80 | 170 | 75 | 140 | 195 | 40 000 \$ - 44 999 \$ | 29 |
| 65 | 30 | 65 | 45 | 30 | 165 | 45 000 \$ - 49 999 \$ | 30 |
| 105 | 25 | 140 | 100 | 60 | 330 | 50 000 \$ - 59 999 \$ | 31 |
| 165 | 90 | 85 | 100 | 125 | 625 | 60 000 \$ et plus | 32 |
| 40,231 | 29,209 | 26,311 | 30,654 | 25,962 | 43,435 | Revenu moyen \$ (40) | 33 |
| 37,218 | 23,149 | 22,988 | 27,315 | 25,000 | 40,882 | Revenu médian \$ (40) | 34 |
| 2,511 | 1,679 | 843 | 1,824 | 945 | 2,361 | Erreur type du revenu moyen \$ (40) | 35 |
| 995 | 1,005 | 2,110 | 1,325 | 1,785 | 2,720 | Revenu total des femmes de 15 ans et plus | 36 |
| 80 | 75 | 160 | 145 | 165 | 290 | Sans revenu | 37 |
| 915 | 925 | 1,950 | 1,180 | 1,620 | 2,430 | Avec un revenu | 38 |
| 15 | 10 | 55 | 75 | 120 | 125 | Moins de 1 000 \$ (39) | 39 |
| 95 | 50 | 55 | 70 | 85 | 170 | 1 000 \$ - 2 999 \$ | 40 |
| 30 | 40 | 100 | 35 | 145 | 110 | 3 000 \$ - 4 999 \$ | 41 |
| 50 | 30 | 145 | 35 | 60 | 120 | 5 000 \$ - 6 999 \$ | 42 |
| 100 | 55 | 265 | 125 | 125 | 180 | 7 000 \$ - 9 999 \$ | 43 |
| 55 | 90 | 140 | 125 | 135 | 120 | 10 000 \$ - 11 999 \$ | 44 |
| 65 | 145 | 280 | 105 | 185 | 145 | 12 000 \$ - 14 999 \$ | 45 |
| 85 | 115 | 290 | 225 | 265 | 275 | 15 000 \$ - 19 999 \$ | 46 |
| 115 | 105 | 220 | 160 | 210 | 235 | 20 000 \$ - 24 999 \$ | 47 |
| 90 | 110 | 120 | 50 | 120 | 250 | 25 000 \$ - 29 999 \$ | 48 |
| 85 | 65 | 155 | 75 | 65 | 210 | 30 000 \$ - 34 999 \$ | 49 |
| 35 | 40 | 60 | 40 | 45 | 125 | 35 000 \$ - 39 999 \$ | 50 |
| 25 | 20 | 25 | 15 | 15 | 130 | 40 000 \$ - 44 999 \$ | 51 |
| 15 | 10 | 15 | 15 | 10 | 55 | 45 000 \$ - 49 999 \$ | 52 |
| 20 | 10 | 10 | 25 | 20 | 115 | 50 000 \$ - 59 999 \$ | 53 |
| 30 | 30 | 15 | 10 | - | 50 | 60 000 \$ et plus | 54 |
| 19,984 | 20,324 | 16,828 | 17,283 | 15,382 | 21,529 | Revenu moyen \$ (40) | 55 |
| 16,617 | 15,966 | 14,272 | 15,731 | 14,234 | 19,334 | Revenu médian \$ (40) | 56 |
| 1,084 | 1,026 | 561 | 774 | 540 | 668 | Erreur type du revenu moyen \$ (40) | 57 |
| | | | | | | selon la composition du revenu total | |
| 100.0 | 100.0 | 100.0 | 100.0 | 100.0 | 100.0 | Total - Composition du revenu total % (41) ... | 58 |
| 81.5 | 71.4 | 75.4 | 75.0 | 78.4 | 85.3 | Revenu d'emploi % | 59 |
| 8.9 | 18.7 | 17.9 | 15.1 | 18.0 | 6.1 | Transferts gouvernementaux % | 60 |
| 9.5 | 9.8 | 6.8 | 9.8 | 3.6 | 8.6 | Autres % | 61 |

See reference material at the end of the publication. - Voir les documents de référence à la fin de la publication.

Table 1. Selected Characteristics for Census Tracts, 1996 Census - 100% Data and 20% Sample Data

| No. | Characteristics | Kitchener 0120.01 | Kitchener 0120.02 | Kitchener 0121 | Kitchener 0122.01 | Kitchener 0122.02 | Kitchener 0123.01 |
|---|---|----------------------|----------------------|-------------------|----------------------|----------------------|----------------------|
| 1996 INCOME CHARACTERISTICS | | | | | | | |
| Employment income of population 15 years and over by sex and work activity | | | | | | | |
| 1 | Males - worked full-year, full-time (42) | 955 | 1,015 | 810 | 1,095 | 835 | 850 |
| 2 | Average employment income \$ | 39,016 | 37,630 | 40,637 | 41,061 | 45,722 | 59,193 |
| 3 | Standard error of average employment income \$ | 1,328 | 1,265 | 2,196 | 1,064 | 2,534 | 5,655 |
| 4 | Males - worked part-year or part-time (43) | 525 | 600 | 535 | 465 | 455 | 485 |
| 5 | Average employment income \$ | 19,117 | 17,582 | 18,348 | 18,139 | 16,010 | 24,952 |
| 6 | Standard error of average employment income \$ | 1,619 | 1,217 | 1,256 | 2,073 | 1,458 | 2,942 |
| 7 | Females - worked full-year, full-time (42) | 560 | 695 | 505 | 620 | 555 | 620 |
| 8 | Average employment income \$ | 24,291 | 27,480 | 26,530 | 28,208 | 29,079 | 34,949 |
| 9 | Standard error of average employment income \$ | 885 | 950 | 1,099 | 1,066 | 2,209 | 1,619 |
| 10 | Females - worked part-year or part-time (43) | 660 | 700 | 670 | 735 | 595 | 615 |
| 11 | Average employment income \$ | 11,812 | 11,390 | 11,305 | 11,034 | 11,747 | 13,171 |
| 12 | Standard error of average employment income \$ | 718 | 715 | 781 | 799 | 1,116 | 971 |
| Total income of Census families by family income groups | | | | | | | |
| 13 | Census family income of all families | 1,450 | 1,635 | 1,460 | 1,515 | 1,315 | 1,365 |
| 14 | Under \$10,000 | 55 | 95 | 65 | 50 | 125 | 15 |
| 15 | \$ 10,000 - \$ 19,999 | 120 | 110 | 150 | 115 | 175 | 65 |
| 16 | \$ 20,000 - \$ 29,999 | 170 | 185 | 190 | 85 | 105 | 90 |
| 17 | \$ 30,000 - \$ 39,999 | 155 | 180 | 215 | 145 | 125 | 120 |
| 18 | \$ 40,000 - \$ 49,999 | 215 | 220 | 235 | 200 | 150 | 135 |
| 19 | \$ 50,000 - \$ 59,999 | 210 | 275 | 180 | 210 | 165 | 135 |
| 20 | \$ 60,000 - \$ 69,999 | 170 | 175 | 140 | 280 | 165 | 180 |
| 21 | \$ 70,000 - \$ 79,999 | 125 | 125 | 120 | 125 | 130 | 165 |
| 22 | \$ 80,000 - \$ 89,999 | 100 | 105 | 45 | 95 | 35 | 145 |
| 23 | \$ 90,000 - \$ 99,999 | 35 | 75 | 15 | 70 | 30 | 60 |
| 24 | \$100,000 and over | 85 | 85 | 90 | 140 | 95 | 250 |
| 25 | Average family income \$ | 53,139 | 51,911 | 49,154 | 60,643 | 53,894 | 78,896 |
| 26 | Median family income \$ | 50,785 | 50,942 | 45,104 | 55,924 | 48,540 | 67,456 |
| 27 | Standard error of average family income \$ | 1,746 | 1,485 | 1,927 | 2,129 | 2,890 | 4,781 |
| Incidence of low income (44) | | | | | | | |
| 28 | Total - Economic families | 1,420 | 1,655 | 1,460 | 1,535 | 1,310 | 1,380 |
| 29 | Low income | 175 | 245 | 220 | 125 | 330 | 55 |
| 30 | Incidence of low income % (45) | 12.6 | 14.9 | 15.0 | 8.1 | 25.0 | 4.0 |
| 31 | Total - Unattached individuals 15 years and over | 230 | 385 | 685 | 540 | 365 | 545 |
| 32 | Low income | 40 | 165 | 205 | 205 | 75 | 240 |
| 33 | Incidence of low income % (45) | 15.7 | 43.1 | 30.0 | 38.0 | 20.5 | 44.3 |
| 34 | Total - Population in private households | 5,190 | 5,840 | 5,030 | 5,415 | 4,710 | 4,820 |
| 35 | Low income | 660 | 965 | 825 | 525 | 1,100 | 405 |
| 36 | Incidence of low income % (45) | 12.7 | 16.6 | 16.5 | 9.8 | 23.3 | 8.4 |
| Total income of private households by household income groups | | | | | | | |
| 37 | Household income of all private households | 1,615 | 1,970 | 2,060 | 2,000 | 1,590 | 1,855 |
| 38 | Under \$10,000 | 60 | 120 | 100 | 90 | 125 | 70 |
| 39 | \$ 10,000 - \$ 19,999 | 140 | 260 | 440 | 285 | 210 | 275 |
| 40 | \$ 20,000 - \$ 29,999 | 195 | 220 | 245 | 225 | 190 | 165 |
| 41 | \$ 30,000 - \$ 39,999 | 200 | 210 | 290 | 205 | 175 | 135 |
| 42 | \$ 40,000 - \$ 49,999 | 235 | 240 | 240 | 230 | 150 | 180 |
| 43 | \$ 50,000 - \$ 59,999 | 190 | 295 | 215 | 240 | 165 | 150 |
| 44 | \$ 60,000 - \$ 69,999 | 175 | 200 | 175 | 265 | 210 | 185 |
| 45 | \$ 70,000 - \$ 79,999 | 145 | 135 | 130 | 145 | 140 | 170 |
| 46 | \$ 80,000 - \$ 89,999 | 120 | 100 | 80 | 95 | 65 | 150 |
| 47 | \$ 90,000 - \$ 99,999 | 35 | 95 | 25 | 70 | 50 | 85 |
| 48 | \$100,000 and over | 120 | 90 | 110 | 160 | 105 | 280 |
| 49 | Average household income \$ | 53,967 | 48,687 | 44,206 | 52,574 | 52,181 | 67,030 |
| 50 | Median household income \$ | 49,047 | 46,913 | 38,081 | 48,572 | 45,372 | 57,466 |
| 51 | Standard error of average household income \$ | 1,739 | 1,393 | 1,517 | 1,789 | 2,513 | 3,778 |

See reference material at the end of the publication. - Voir les documents de référence à la fin de la publication.

Tableau 1. Certaines caractéristiques des secteurs de recensement, recensement de 1996 - Données intégrales et données-échantillon (20 %)

| Kitchener 0123.02 | Kitchener 0124 | Kitchener- 0125 | Kitchener 0126.01 | Kitchener 0126.02 | Kitchener 0126.03 | Caractéristiques | N° |
|--|-------------------|--------------------|----------------------|----------------------|----------------------|---|----|
| CARACTÉRISTIQUES DU REVENU DE 1996 | | | | | | | |
| Population de 15 ans et plus ayant un revenu d'emploi selon le sexe et le travail | | | | | | | |
| Hommes ayant travaillé toute l'année à plein temps (42) | | | | | | | 1 |
| 500 | 400 | 905 | 685 | 685 | 1,625 | Revenu moyen d'emploi \$ | 2 |
| 48,668 | 42,402 | 35,430 | 36,796 | 36,510 | 51,026 | | |
| 3,028 | 2,926 | 1,219 | 2,243 | 1,396 | 1,246 | Erreur type du revenu moyen d'emploi \$... | 3 |
| Hommes ayant travaillé une partie de l'année ou à temps partiel (43) | | | | | | | 4 |
| 245 | 250 | 660 | 350 | 570 | 640 | Revenu moyen d'emploi \$ | 5 |
| 25,684 | 18,496 | 16,300 | 16,694 | 18,882 | 18,764 | | |
| 5,728 | 2,404 | 1,283 | 1,932 | 1,495 | 1,674 | Erreur type du revenu moyen d'emploi \$... | 6 |
| Femmes ayant travaillé toute l'année à plein temps (42) | | | | | | | 7 |
| 245 | 255 | 600 | 375 | 535 | 985 | Revenu moyen d'emploi \$ | 8 |
| 30,838 | 30,258 | 23,775 | 23,942 | 21,847 | 30,382 | | |
| 1,740 | 2,627 | 1,229 | 1,470 | 907 | 1,011 | Erreur type du revenu moyen d'emploi \$... | 9 |
| Femmes ayant travaillé une partie de l'année ou à temps partiel (43) | | | | | | | 10 |
| 430 | 260 | 650 | 330 | 620 | 940 | Revenu moyen d'emploi \$ | 11 |
| 14,404 | 12,311 | 10,887 | 12,120 | 10,147 | 13,529 | | |
| 1,566 | 1,158 | 644 | 1,388 | 723 | 724 | Erreur type du revenu moyen d'emploi \$... | 12 |
| Revenu total des familles de recensement selon les tranches de revenu de la famille | | | | | | | |
| Revenu de la famille de recensement de toutes les familles | | | | | | | 13 |
| 700 | 545 | 1,505 | 890 | 1,310 | 2,115 | Moins de 10 000 \$ | 14 |
| - | 20 | 80 | 75 | 105 | 40 | 10 000 \$ - 19 999 \$ | 15 |
| 10 | 80 | 185 | 100 | 170 | 90 | 20 000 \$ - 29 999 \$ | 16 |
| 55 | 105 | 240 | 105 | 165 | 90 | 30 000 \$ - 39 999 \$ | 17 |
| 45 | 45 | 200 | 150 | 160 | 120 | 40 000 \$ - 49 999 \$ | 18 |
| 55 | 70 | 195 | 95 | 210 | 220 | 50 000 \$ - 59 999 \$ | 19 |
| 105 | 85 | 185 | 115 | 195 | 220 | 60 000 \$ - 69 999 \$ | 20 |
| 140 | 20 | 135 | 70 | 125 | 300 | 70 000 \$ - 79 999 \$ | 21 |
| 45 | 25 | 115 | 60 | 60 | 240 | 80 000 \$ - 89 999 \$ | 22 |
| 75 | 20 | 80 | 60 | 35 | 250 | 90 000 \$ - 99 999 \$ | 23 |
| 65 | 25 | 20 | - | 40 | 150 | 100 000 \$ et plus | 24 |
| 95 | 50 | 60 | 55 | 45 | 395 | Revenu moyen des familles \$ | 25 |
| 73,492 | 51,850 | 46,742 | 48,932 | 43,446 | 73,993 | Revenu médian des familles \$ | 26 |
| 65,000 | 41,975 | 41,614 | 40,401 | 42,145 | 68,975 | Erreur type du revenu moyen des familles \$.. | 27 |
| 3,437 | 3,750 | 1,528 | 2,975 | 1,473 | 2,841 | | |
| Fréquence des unités à faible revenu (44) | | | | | | | |
| Total - Familles économiques | | | | | | | 28 |
| 700 | 580 | 1,535 | 905 | 1,290 | 2,050 | Faible revenu | 29 |
| 15 | 115 | 275 | 165 | 285 | 140 | Fréquence des unités à faible revenu %(45) | 30 |
| 2.0 | 20.1 | 18.0 | 18.5 | 22.1 | 6.8 | Total - Personnes hors famille économique de 15 ans et plus | 31 |
| 85 | 670 | 610 | 600 | 335 | 140 | Faible revenu | 32 |
| 15 | 280 | 225 | 200 | 65 | 15 | Fréquence des unités à faible revenu %(45) | 33 |
| 21.2 | 41.8 | 36.9 | 33.0 | 19.5 | 10.5 | Total - Population dans les ménages privés .. | 34 |
| 2,435 | 2,285 | 5,405 | 3,260 | 4,655 | 7,680 | Faible revenu | 35 |
| 60 | 610 | 1,040 | 655 | 1,015 | 465 | Fréquence des unités à faible revenu %(45) | 36 |
| 2.5 | 26.7 | 19.3 | 20.0 | 21.8 | 6.1 | | |
| Revenu total des ménages privés selon les tranches de revenu du ménage | | | | | | | |
| Revenu du ménage de tous les ménages privés | | | | | | | 37 |
| 780 | 1,175 | 2,025 | 1,400 | 1,560 | 2,155 | Moins de 10 000 \$ | 38 |
| 20 | 105 | 135 | 125 | 105 | 40 | 10 000 \$ - 19 999 \$ | 39 |
| 25 | 310 | 345 | 240 | 215 | 85 | 20 000 \$ - 29 999 \$ | 40 |
| 55 | 225 | 330 | 235 | 235 | 100 | 30 000 \$ - 39 999 \$ | 41 |
| 70 | 110 | 280 | 225 | 190 | 120 | 40 000 \$ - 49 999 \$ | 42 |
| 55 | 135 | 240 | 105 | 215 | 205 | 50 000 \$ - 59 999 \$ | 43 |
| 90 | 90 | 215 | 140 | 210 | 210 | 60 000 \$ - 69 999 \$ | 44 |
| 145 | 35 | 140 | 95 | 165 | 300 | 70 000 \$ - 79 999 \$ | 45 |
| 65 | 30 | 135 | 80 | 70 | 210 | 80 000 \$ - 89 999 \$ | 46 |
| 80 | 15 | 90 | 70 | 35 | 245 | 90 000 \$ - 99 999 \$ | 47 |
| 70 | 45 | 35 | 10 | 35 | 170 | 100 000 \$ et plus | 48 |
| 110 | 65 | 75 | 70 | 80 | 455 | Revenu moyen des ménages \$ | 49 |
| 70,998 | 38,663 | 42,706 | 42,408 | 44,254 | 75,788 | Revenu médian des ménages \$ | 50 |
| 65,750 | 27,651 | 37,296 | 35,327 | 41,553 | 70,262 | | |
| 3,210 | 2,137 | 1,308 | 2,063 | 1,426 | 2,834 | Erreur type du revenu moyen des ménages \$ | 51 |

See reference material at the end of the publication. - Voir les documents de référence à la fin de la publication.

Table 1. Selected Characteristics for Census Tracts, 1996 Census - 100% Data and 20% Sample Data

| No. | Characteristics | Kitchener 0120.01 | Kitchener 0120.02 | Kitchener 0121 | Kitchener 0122.01 | Kitchener 0122.02 | Kitchener 0123.01 |
|---|--|----------------------|----------------------|-------------------|----------------------|----------------------|----------------------|
| DWELLING AND HOUSEHOLD CHARACTERISTICS | | | | | | | |
| 1 | Total number of occupied private dwellings by tenure | 1,615 | 1,965 | 2,060 | 2,000 | 1,590 | 1,855 |
| 2 | Owned | 1,180 | 1,285 | 1,170 | 1,405 | 830 | 1,410 |
| 3 | Rented | 430 | 685 | 890 | 600 | 755 | 450 |
| 4 | Band housing | - | - | - | - | - | - |
| by structural type of dwelling | | | | | | | |
| 5 | Single-detached house | 965 | 985 | 1,135 | 1,385 | 780 | 1,300 |
| 6 | Semi-detached house | 150 | 305 | 130 | 75 | 75 | 90 |
| 7 | Row house | 235 | 300 | 110 | 105 | 220 | 80 |
| 8 | Apartment, detached duplex | 30 | 40 | 80 | 65 | 20 | 40 |
| 9 | Apartment building, five or more storeys | 55 | - | 215 | 135 | - | 115 |
| 10 | Apartment building, less than five storeys | 155 | 325 | 380 | 225 | 505 | 220 |
| 11 | Other single attached house | 30 | 10 | - | 10 | - | - |
| 12 | Movable dwelling (46) | - | - | - | - | - | - |
| by condition of dwelling | | | | | | | |
| 13 | Regular maintenance only | 1,315 | 1,560 | 1,435 | 1,275 | 1,190 | 1,260 |
| 14 | Minor repairs | 235 | 310 | 470 | 550 | 315 | 475 |
| 15 | Major repairs | 70 | 95 | 150 | 180 | 80 | 125 |
| by period of construction | | | | | | | |
| 16 | Before 1946 | 45 | 125 | 520 | 615 | 35 | 540 |
| 17 | 1946 - 1960 | 180 | 280 | 600 | 435 | 35 | 435 |
| 18 | 1961 - 1970 | 245 | 200 | 490 | 240 | 180 | 460 |
| 19 | 1971 - 1980 | 300 | 640 | 400 | 285 | 780 | 330 |
| 20 | 1981 - 1990 | 515 | 345 | 30 | 300 | 495 | 80 |
| 21 | 1991 - 1996 (47) | 325 | 375 | 15 | 125 | 60 | 10 |
| 22 | Average number of rooms per dwelling | 6.9 | 6.3 | 5.8 | 6.4 | 6.3 | 6.6 |
| 23 | Average number of bedrooms per dwelling (48) | 3.0 | 2.7 | 2.4 | 2.7 | 2.7 | 2.7 |
| 24 | Average value of dwelling \$ | 154,456 | 135,896 | 126,316 | 143,191 | 165,282 | 174,337 |
| 25 | Total number of private households by size of household | 1,615 | 1,965 | 2,060 | 2,005 | 1,590 | 1,855 |
| 26 | 1 person | 175 | 295 | 555 | 420 | 215 | 455 |
| 27 | 2 persons | 425 | 560 | 685 | 620 | 475 | 580 |
| 28 | 3 persons | 325 | 395 | 370 | 350 | 330 | 315 |
| 29 | 4-5 persons | 590 | 635 | 425 | 560 | 520 | 455 |
| 30 | 6 or more persons | 100 | 80 | 25 | 50 | 55 | 45 |
| by household type | | | | | | | |
| 31 | One family households | 1,360 | 1,600 | 1,425 | 1,505 | 1,255 | 1,305 |
| 32 | Multiple-family households | 45 | 15 | 20 | 10 | 30 | 30 |
| 33 | Non-family households | 205 | 350 | 620 | 495 | 305 | 525 |
| 34 | Number of persons in private households | 5,190 | 5,840 | 5,030 | 5,420 | 4,715 | 4,820 |
| 35 | Average number of persons per household | 3.2 | 3.0 | 2.4 | 2.7 | 3.0 | 2.6 |
| 36 | Average number of persons per room | 0.5 | 0.5 | 0.4 | 0.4 | 0.5 | 0.4 |
| 37 | Tenant one-family households without additional persons (49) | 335 | 410 | 465 | 300 | 515 | 160 |
| 38 | Average gross rent \$ (50) | 613 | 610 | 566 | 573 | 609 | 547 |
| 39 | Gross rent >= 30% of household income (50) .. | 110 | 285 | 370 | 255 | 295 | 205 |
| 40 | Owner one-family households without additional persons (51) | 890 | 1,030 | 840 | 1,130 | 660 | 1,075 |
| 41 | Average owner's major payments \$ (52) | 770 | 843 | 688 | 859 | 910 | 846 |
| 42 | Owner's payments >=30% of household income (52) | 145 | 200 | 180 | 230 | 155 | 160 |
| CENSUS FAMILY CHARACTERISTICS | | | | | | | |
| 43 | Total number of census families in private households by size of census family | 1,455 | 1,635 | 1,460 | 1,515 | 1,315 | 1,365 |
| 44 | 2 persons | 485 | 580 | 710 | 590 | 440 | 580 |
| 45 | 3 persons | 320 | 390 | 350 | 350 | 345 | 315 |
| 46 | 4 persons | 420 | 460 | 275 | 400 | 370 | 340 |
| 47 | 5 or more persons | 220 | 200 | 125 | 175 | 155 | 125 |

See reference material at the end of the publication. - Voir les documents de référence à la fin de la publication.

Tableau 1. Certaines caractéristiques des secteurs de recensement, recensement de 1996 - Données intégrales et données-échantillon (20 %)

| Kitchener 0123.02 | Kitchener 0124 | Kitchener 0125 | Kitchener 0126.01 | Kitchener 0126.02 | Kitchener 0126.03 | Caractéristiques | N° |
|--|-------------------|-------------------|----------------------|----------------------|----------------------|---|----|
| CARACTÉRISTIQUES DES LOGEMENTS ET DES MÉNAGES | | | | | | | |
| 780 | 1,175 | 2,025 | 1,400 | 1,560 | 2,155 | Nombre total de logements privés occupés .. selon le mode d'occupation | 1 |
| 745 | 320 | 1,200 | 765 | 970 | 1,865 | Possédés | 2 |
| 35 | 855 | 820 | 635 | 590 | 290 | Loués | 3 |
| - | - | - | - | - | - | Logements de bande | 4 |
| selon le type de construction résidentielle | | | | | | | |
| 635 | 260 | 1,110 | 715 | 845 | 1,605 | Maison individuelle non attenante | 5 |
| 50 | 95 | 210 | 105 | 110 | 85 | Maison jumelée | 6 |
| 90 | 55 | 95 | 35 | 245 | 390 | Maison en rangée | 7 |
| - | 60 | 50 | 75 | 20 | 10 | Appartement, duplex non attenant | 8 |
| - | 260 | 80 | 275 | - | 10 | Appartement, immeuble de cinq étages ou plus | 9 |
| - | 385 | 470 | 195 | 340 | 50 | Appartement, immeuble de moins de cinq étages | 10 |
| - | 60 | - | - | - | 10 | Autre maison individuelle attenante | 11 |
| - | - | - | - | - | - | Habitation mobile (46) | 12 |
| selon l'état du logement | | | | | | | |
| 575 | 720 | 1,165 | 890 | 1,145 | 1,935 | Entretien régulier seulement | 13 |
| 185 | 330 | 630 | 355 | 315 | 175 | Réparations mineures | 14 |
| 25 | 125 | 230 | 155 | 100 | 50 | Réparations majeures | 15 |
| selon la période de construction | | | | | | | |
| 15 | 695 | 820 | 640 | 200 | 20 | Avant 1946 | 16 |
| 50 | 120 | 380 | 305 | 255 | 20 | 1946-1960 | 17 |
| 155 | 165 | 465 | 155 | 315 | 45 | 1961-1970 | 18 |
| 340 | 100 | 215 | 170 | 445 | 35 | 1971-1980 | 19 |
| 145 | 75 | 125 | 100 | 255 | 820 | 1981-1990 | 20 |
| 70 | 20 | 10 | 30 | 85 | 1,210 | 1991-1996 (47) | 21 |
| 7.6 | 4.7 | 6.1 | 5.7 | 6.3 | 7.7 | Nombre moyen de pièces par logement | 22 |
| 3.2 | 1.8 | 2.5 | 2.3 | 2.7 | 3.4 | Nombre moyen de chambres à coucher par logement (48) | 23 |
| 158,150 | 147,866 | 127,492 | 131,463 | 125,944 | 193,371 | Valeur moyenne du logement \$ | 24 |
| 780 | 1,175 | 2,020 | 1,400 | 1,560 | 2,155 | Nombre total de logements privés | 25 |
| selon la taille du ménage | | | | | | | |
| 70 | 550 | 425 | 415 | 235 | 100 | 1 personne | 26 |
| 235 | 360 | 665 | 495 | 435 | 475 | 2 personnes | 27 |
| 140 | 125 | 385 | 230 | 340 | 400 | 3 personnes | 28 |
| 305 | 125 | 480 | 235 | 465 | 1,010 | 4-5 personnes | 29 |
| 25 | 15 | 70 | 25 | 85 | 165 | 6 personnes ou plus | 30 |
| selon le genre de ménage | | | | | | | |
| 675 | 535 | 1,480 | 875 | 1,220 | 1,975 | Ménages unifamiliaux | 31 |
| 15 | - | 10 | - | 45 | 65 | Ménages multifamiliaux | 32 |
| 95 | 635 | 530 | 520 | 295 | 110 | Ménages non familiaux | 33 |
| 2,440 | 2,280 | 5,430 | 3,260 | 4,655 | 7,690 | Nombre de personnes dans les ménages privés | 34 |
| 3.1 | 1.9 | 2.7 | 2.3 | 3.0 | 3.6 | Nombre moyen de personnes par ménage | 35 |
| 0.4 | 0.4 | 0.4 | 0.4 | 0.5 | 0.5 | Nombre moyen de personnes par pièce | 36 |
| Ménages unifamiliaux locataires | | | | | | | |
| 20 | 290 | 445 | 310 | 370 | 220 | sans autres personnes (49) | 37 |
| 992 | 571 | 611 | 641 | 611 | 810 | Loyer brut moyen \$ (50) | 38 |
| 10 | 430 | 325 | 345 | 270 | 70 | Loyer brut >= 30% du revenu du ménage (50) | 39 |
| Ménages unifamiliaux propriétaires | | | | | | | |
| 615 | 210 | 900 | 525 | 695 | 1,605 | sans autres personnes (51) | 40 |
| 859 | 970 | 729 | 822 | 674 | 1,270 | Principales dépenses de propriété moyennes \$ (52) | 41 |
| 50 | 55 | 235 | 185 | 165 | 380 | Principales dépenses de propriété >=30 % du revenu du ménage (52) | 42 |
| CARACTÉRISTIQUES DES FAMILLES DE RECENSEMENT | | | | | | | |
| 700 | 545 | 1,505 | 890 | 1,310 | 2,110 | Nombre total de familles de recensement dans les ménages privés | 43 |
| selon la taille de la famille de recensement | | | | | | | |
| 250 | 310 | 650 | 425 | 485 | 525 | 2 personnes | 44 |
| 145 | 115 | 355 | 225 | 340 | 485 | 3 personnes | 45 |
| 220 | 85 | 345 | 165 | 335 | 750 | 4 personnes | 46 |
| 90 | 35 | 155 | 75 | 150 | 350 | 5 personnes ou plus | 47 |

See reference material at the end of the publication. - Voir les documents de référence à la fin de la publication.

Table 1. Selected Characteristics for Census Tracts, 1996 Census - 100% Data and 20% Sample Data

| No. | Characteristics | Kitchener 0120.01 | Kitchener 0120.02 | Kitchener 0121 | Kitchener 0122.01 | Kitchener 0122.02 | Kitchener 0123.01 |
|--|--|----------------------|----------------------|-------------------|----------------------|----------------------|----------------------|
| CENSUS FAMILY CHARACTERISTICS | | | | | | | |
| by family structure and presence of never-married sons and/or daughters at home | | | | | | | |
| 1 | Total husband-wife families | 1,260 | 1,410 | 1,185 | 1,340 | 1,065 | 1,225 |
| Total families of now-married | | | | | | | |
| 2 | couples | 1,180 | 1,295 | 1,060 | 1,225 | 955 | 1,135 |
| 3 | Without sons and/or daughters at home | 340 | 390 | 475 | 450 | 265 | 440 |
| 4 | With sons and/or daughters at home | 840 | 910 | 585 | 770 | 690 | 700 |
| 5 | 1 son or daughter | 235 | 310 | 235 | 230 | 245 | 255 |
| 6 | 2 sons and/or daughters | 395 | 420 | 245 | 375 | 310 | 330 |
| 7 | 3 or more sons and/or daughters | 210 | 175 | 110 | 170 | 140 | 110 |
| Total families of common-law | | | | | | | |
| 8 | couples | 80 | 110 | 125 | 115 | 110 | 90 |
| 9 | Without sons and/or daughters at home | 35 | 55 | 80 | 45 | 45 | 55 |
| 10 | With sons and/or daughters at home | 45 | 55 | 45 | 65 | 70 | 30 |
| 11 | 1 son or daughter | 25 | 25 | 25 | 55 | 20 | 25 |
| 12 | 2 sons and/or daughters | 10 | 10 | 15 | 15 | 35 | 10 |
| 13 | 3 or more sons and/or daughters | 10 | 20 | 10 | - | 10 | - |
| 14 | Total lone-parent families | 190 | 225 | 270 | 175 | 250 | 135 |
| 15 | Male parent | 10 | 25 | 35 | 15 | 20 | 20 |
| 16 | 1 son or daughter | 10 | 10 | 20 | - | 15 | 15 |
| 17 | 2 sons and/or daughters | 10 | 10 | 10 | - | 10 | 10 |
| 18 | 3 or more sons and/or daughters | - | 10 | - | 15 | - | - |
| 19 | Female parent | 175 | 200 | 235 | 160 | 225 | 115 |
| 20 | 1 son or daughter | 110 | 125 | 135 | 90 | 115 | 70 |
| 21 | 2 sons and/or daughters | 50 | 50 | 75 | 60 | 75 | 30 |
| 22 | 3 or more sons and/or daughters | 15 | 25 | 25 | 10 | 30 | 20 |
| 23 | Total number of never-married sons and/or daughters at home | 2,065 | 2,190 | 1,565 | 1,910 | 1,825 | 1,565 |
| by age groups | | | | | | | |
| 24 | Under 6 years | 465 | 630 | 430 | 450 | 455 | 350 |
| 25 | 6-14 years | 750 | 780 | 495 | 755 | 750 | 620 |
| 26 | 15-17 years | 270 | 245 | 220 | 250 | 240 | 190 |
| 27 | 18-24 years | 405 | 380 | 270 | 335 | 290 | 270 |
| 28 | 25 years and over | 160 | 145 | 140 | 110 | 95 | 140 |
| 29 | Average number of never-married sons and/or daughters at home per census family (53) | 1.4 | 1.3 | 1.1 | 1.3 | 1.4 | 1.1 |
| 30 | Total number of persons in private households | 5,190 | 5,840 | 5,030 | 5,420 | 4,710 | 4,820 |
| by census family status and living arrangements | | | | | | | |
| 31 | Number of non-family persons | 415 | 605 | 825 | 655 | 505 | 660 |
| 32 | Living with relatives (54) | 185 | 220 | 145 | 110 | 140 | 120 |
| 33 | Living with non-relatives only | 55 | 90 | 130 | 125 | 150 | 90 |
| 34 | Living alone | 175 | 290 | 555 | 420 | 215 | 455 |
| 35 | Number of family persons | 4,775 | 5,235 | 4,205 | 4,765 | 4,215 | 4,160 |
| 36 | Average number of persons per census family | 3.3 | 3.2 | 2.9 | 3.1 | 3.2 | 3.0 |
| 37 | Total number of persons 65 years and over | 450 | 550 | 880 | 665 | 270 | 810 |
| 38 | Number of non-family persons 65 years and over | 125 | 210 | 375 | 270 | 95 | 305 |
| 39 | Living with relatives (54) | 80 | 70 | 40 | 40 | 45 | 45 |
| 40 | Living with non-relatives only | - | - | - | 10 | - | - |
| 41 | Living alone | 50 | 140 | 330 | 215 | 45 | 260 |
| 42 | Number of family persons 65 years and over | 320 | 340 | 505 | 400 | 170 | 505 |
| ECONOMIC FAMILY CHARACTERISTICS | | | | | | | |
| 43 | Total number of economic families in private households | 1,420 | 1,660 | 1,460 | 1,535 | 1,310 | 1,380 |
| by size of family | | | | | | | |
| 44 | 2 persons | 415 | 570 | 660 | 585 | 415 | 575 |
| 45 | 3 persons | 320 | 390 | 350 | 365 | 320 | 315 |
| 46 | 4 persons | 375 | 445 | 290 | 400 | 375 | 330 |
| 47 | 5 or more persons | 310 | 250 | 155 | 185 | 195 | 155 |
| 48 | Total number of persons in economic families | 4,955 | 5,455 | 4,350 | 4,875 | 4,350 | 4,275 |
| 49 | Average number of persons per economic family | 3.5 | 3.3 | 3.0 | 3.2 | 3.3 | 3.1 |
| 50 | Total number of unattached individuals | 230 | 380 | 685 | 545 | 365 | 545 |

See reference material at the end of the publication. - Voir les documents de référence à la fin de la publication.

Tableau 1. Certaines caractéristiques des secteurs de recensement, recensement de 1996 - Données intégrales et données-échantillon (20 %)

| Kitchener 0123.02 | Kitchener 0124 | Kitchener 0125 | Kitchener 0126.01 | Kitchener 0126.02 | Kitchener 0126.03 | Caractéristiques | N° |
|----------------------|-------------------|-------------------|----------------------|----------------------|----------------------|---|----|
| | | | | | | CARACTÉRISTIQUES DES FAMILLES DE RECENSEMENT | |
| | | | | | | selon la structure de la famille et la présence de fils et/ou de filles jamais mariés à la maison | |
| 665 | 445 | 1,245 | 735 | 1,095 | 1,955 | Total des familles époux-épouse | 1 |
| | | | | | | Total des familles comptant un couple | |
| 630 | 355 | 1,080 | 610 | 975 | 1,855 | actuellement marié | 2 |
| 215 | 195 | 415 | 265 | 305 | 370 | Sans fils ni fille à la maison | 3 |
| 415 | 160 | 665 | 345 | 670 | 1,485 | Avec fils et/ou filles à la maison | 4 |
| 120 | 60 | 220 | 120 | 245 | 405 | 1 fils ou fille | 5 |
| 210 | 65 | 305 | 155 | 295 | 735 | 2 fils et/ou filles | 6 |
| 90 | 35 | 140 | 65 | 130 | 340 | 3 fils et/ou filles ou plus | 7 |
| | | | | | | Total des familles comptant un couple en union libre | 8 |
| 30 | 90 | 160 | 125 | 120 | 100 | Sans fils ni fille à la maison | 9 |
| 15 | 50 | 85 | 45 | 80 | 75 | Avec fils et/ou filles à la maison | 10 |
| 15 | 40 | 80 | 80 | 40 | 25 | 1 fils ou fille | 11 |
| 10 | 20 | 60 | 60 | 25 | 10 | 2 fils et/ou filles | 12 |
| - | 10 | 10 | 10 | 10 | 10 | 3 fils et/ou filles ou plus | 13 |
| - | - | 10 | - | 10 | - | Total des familles monoparentales | 14 |
| 35 | 100 | 260 | 160 | 215 | 150 | Parent de sexe masculin | 15 |
| 10 | - | 55 | 20 | 55 | 20 | 1 fils ou fille | 16 |
| - | 10 | 45 | 20 | 50 | - | 2 fils et/ou filles | 17 |
| - | - | 10 | - | 10 | 15 | 3 fils et/ou filles ou plus | 18 |
| - | - | 10 | - | - | - | Parent de sexe féminin | 19 |
| 30 | 95 | 200 | 140 | 160 | 135 | 1 fils ou fille | 20 |
| 15 | 60 | 105 | 100 | 50 | 70 | 2 fils et/ou filles | 21 |
| 10 | 30 | 70 | 40 | 70 | 55 | 3 fils et/ou filles ou plus | 22 |
| - | 10 | 25 | - | 40 | - | | |
| 915 | 515 | 1,855 | 965 | 1,740 | 3,295 | Nombre total de fils et/ou de filles jamais mariés à la maison | 23 |
| | | | | | | selon les groupes d'âge | |
| 150 | 185 | 520 | 305 | 465 | 965 | Moins de 6 ans | 24 |
| 330 | 185 | 675 | 310 | 585 | 1,300 | 6-14 ans | 25 |
| 170 | 50 | 205 | 95 | 190 | 350 | 15-17 ans | 26 |
| 195 | 65 | 315 | 135 | 355 | 565 | 18-24 ans | 27 |
| 70 | 30 | 145 | 120 | 145 | 120 | 25 ans et plus | 28 |
| | | | | | | Nombre moyen de fils et/ou de filles jamais mariés à la maison par famille de recensement (53) | 29 |
| 1.3 | 0.9 | 1.2 | 1.1 | 1.3 | 1.6 | | |
| 2,435 | 2,280 | 5,430 | 3,265 | 4,655 | 7,690 | Nombre total de personnes dans les ménages privés | 30 |
| | | | | | | selon la situation des particuliers dans la famille de recensement et la situation des particuliers dans le ménage | |
| 155 | 770 | 820 | 670 | 510 | 325 | Nombre de personnes hors famille | 31 |
| 65 | 95 | 195 | 70 | 170 | 175 | Vivant avec des personnes apparentées (54) | 32 |
| 15 | 125 | 200 | 190 | 105 | 50 | Vivant avec des personnes non apparentées uniquement | 33 |
| 70 | 550 | 425 | 410 | 235 | 100 | Vivant seules | 34 |
| 2,280 | 1,515 | 4,605 | 2,590 | 4,150 | 7,365 | Nombre de membres d'une famille | 35 |
| | | | | | | Nombre moyen de personnes par famille de recensement | 36 |
| 3.3 | 2.8 | 3.1 | 2.9 | 3.2 | 3.5 | Nombre total de personnes de 65 ans et plus | 37 |
| 260 | 405 | 560 | 420 | 370 | 315 | Nombre de personnes hors famille de recensement de 65 ans et plus | 38 |
| 70 | 260 | 180 | 185 | 145 | 100 | Vivant avec des personnes apparentées (54) | 39 |
| 30 | 30 | 60 | 30 | 55 | 75 | Vivant avec des personnes non apparentées uniquement | 40 |
| 10 | - | - | 30 | - | - | Vivant seules | 41 |
| 25 | 225 | 120 | 120 | 80 | 25 | Nombre de membres d'une famille de 65 ans et plus | 42 |
| 195 | 145 | 375 | 240 | 225 | 215 | | |
| | | | | | | CARACTÉRISTIQUES DE LA FAMILLE ÉCONOMIQUE | |
| | | | | | | Nombre total de familles économiques dans les ménages privés | 43 |
| | | | | | | selon la taille de la famille | |
| 700 | 575 | 1,535 | 905 | 1,285 | 2,050 | 2 personnes | 44 |
| 230 | 330 | 635 | 425 | 425 | 470 | 3 personnes | 45 |
| 140 | 115 | 375 | 225 | 315 | 410 | 4 personnes | 46 |
| 225 | 90 | 325 | 180 | 330 | 700 | 5 personnes ou plus | 47 |
| 110 | 50 | 200 | 75 | 220 | 465 | Nombre total de personnes dans les familles économiques | 48 |
| 2,350 | 1,610 | 4,800 | 2,665 | 4,315 | 7,545 | Nombre moyen de personnes par famille économique | 49 |
| 3.3 | 2.8 | 3.1 | 2.9 | 3.4 | 3.7 | Nombre total de personnes hors famille économique | 50 |
| 85 | 670 | 625 | 600 | 335 | 150 | | |

See reference material at the end of the publication. - Voir les documents de référence à la fin de la publication.

Table 1. Selected Characteristics for Census Tracts, 1996 Census - 100% Data and 20% Sample Data

| No. | Characteristics | Kitchener 0126.04 | Kitchener 0126.05 | Kitchener 0127.01 | Kitchener 0127.02 | Kitchener 0128 | Kitchener 0129 |
|-----------------------------------|---|----------------------|----------------------|----------------------|----------------------|-------------------|-------------------|
| POPULATION CHARACTERISTICS | | | | | | | |
| 1 | Population, 1991 (1) | 6,740 | 612 | 4,272 | 4,327 | 1,476 | 7,432 |
| 2 | Population, 1996 (2) | 7,791 | 577 | 4,388 | 4,445 | 1,760 | 7,993 |
| 3 | Population percentage change, 1991-1996 | 15.6 | -5.7 | 2.7 | 2.7 | 19.2 | 7.5 |
| 4 | Land area in square kilometres, 1996 | 1.95 | 5.47 | 2.20 | 3.96 | 0.54 | 9.55 |
| 5 | Total population (100% data) (3) | 7,795 | 575 | 4,390 | 4,445 | 1,760 | 7,995 |
| by sex and age groups | | | | | | | |
| 6 | Male, total | 3,855 | 295 | 2,135 | 2,105 | 880 | 3,850 |
| 7 | 0-4 years | 390 | 10 | 140 | 165 | 70 | 315 |
| 8 | 5-9 years | 395 | 25 | 145 | 145 | 40 | 290 |
| 9 | 10-14 years | 355 | 25 | 145 | 125 | 40 | 275 |
| 10 | 15-19 years | 285 | 20 | 175 | 110 | 45 | 260 |
| 11 | 20-24 years | 275 | 20 | 155 | 130 | 65 | 260 |
| 12 | 25-29 years | 325 | 25 | 170 | 150 | 100 | 275 |
| 13 | 30-34 years | 435 | 20 | 170 | 245 | 100 | 380 |
| 14 | 35-39 years | 395 | 25 | 150 | 170 | 80 | 335 |
| 15 | 40-44 years | 275 | 25 | 150 | 160 | 60 | 310 |
| 16 | 45-49 years | 235 | 25 | 130 | 130 | 70 | 265 |
| 17 | 50-54 years | 160 | 30 | 120 | 105 | 55 | 200 |
| 18 | 55-59 years | 110 | 15 | 135 | 110 | 40 | 180 |
| 19 | 60-64 years | 100 | 15 | 85 | 80 | 25 | 145 |
| 20 | 65-69 years | 60 | 5 | 65 | 80 | 20 | 125 |
| 21 | 70-74 years | 30 | 5 | 75 | 75 | 30 | 120 |
| 22 | 75-79 years | 30 | - | 50 | 65 | 15 | 65 |
| 23 | 80-84 years | - | 5 | 40 | 30 | 5 | 35 |
| 24 | 85 years and over | - | - | 40 | 25 | 10 | 20 |
| 25 | Female, total | 3,935 | 280 | 2,250 | 2,340 | 880 | 4,145 |
| 26 | 0-4 years | 355 | 20 | 150 | 150 | 65 | 295 |
| 27 | 5-9 years | 420 | 10 | 120 | 160 | 55 | 305 |
| 28 | 10-14 years | 370 | 10 | 130 | 120 | 35 | 275 |
| 29 | 15-19 years | 285 | 30 | 160 | 115 | 45 | 240 |
| 30 | 20-24 years | 225 | 15 | 155 | 135 | 90 | 265 |
| 31 | 25-29 years | 355 | 15 | 170 | 160 | 75 | 300 |
| 32 | 30-34 years | 455 | 20 | 175 | 220 | 70 | 395 |
| 33 | 35-39 years | 405 | 25 | 150 | 185 | 70 | 325 |
| 34 | 40-44 years | 285 | 25 | 165 | 155 | 55 | 320 |
| 35 | 45-49 years | 240 | 30 | 140 | 135 | 70 | 285 |
| 36 | 50-54 years | 160 | 25 | 135 | 125 | 40 | 235 |
| 37 | 55-59 years | 120 | 20 | 105 | 90 | 40 | 165 |
| 38 | 60-64 years | 100 | 10 | 90 | 85 | 35 | 165 |
| 39 | 65-69 years | 65 | 10 | 95 | 115 | 25 | 145 |
| 40 | 70-74 years | 45 | 5 | 75 | 140 | 35 | 170 |
| 41 | 75-79 years | 25 | 5 | 70 | 95 | 45 | 120 |
| 42 | 80-84 years | 10 | - | 65 | 85 | 30 | 80 |
| 43 | 85 years and over | 10 | - | 95 | 80 | 20 | 60 |
| 44 | Population 15 years and over | 5,500 | 470 | 3,550 | 3,580 | 1,460 | 6,230 |
| by legal marital status | | | | | | | |
| 45 | Never married (single) | 1,505 | 125 | 1,020 | 925 | 485 | 1,655 |
| 46 | Legally married (and not separated) | 3,310 | 290 | 1,930 | 1,805 | 565 | 3,460 |
| 47 | Separated, but still legally married | 185 | 10 | 120 | 140 | 85 | 260 |
| 48 | Divorced | 350 | 25 | 190 | 315 | 200 | 480 |
| 49 | Widowed | 155 | 20 | 295 | 385 | 120 | 375 |
| 50 | Total population (20% sample data) (4) | 7,790 | 535 | 4,305 | 4,325 | 1,755 | 7,940 |
| by mother tongue | | | | | | | |
| 51 | Single responses | 7,690 | 535 | 4,250 | 4,270 | 1,725 | 7,890 |
| 52 | English | 5,835 | 485 | 3,540 | 3,700 | 1,505 | 6,945 |
| 53 | French | 120 | - | 75 | 75 | 10 | 115 |
| 54 | Non-official languages (5) | 1,735 | 50 | 635 | 495 | 200 | 830 |
| 55 | German | 120 | 20 | 115 | 90 | 20 | 135 |
| 56 | Portuguese | 660 | 15 | 185 | 35 | 15 | 115 |
| 57 | Polish | 105 | - | 15 | 55 | 10 | 100 |
| 58 | Spanish | 210 | - | 40 | 30 | 20 | 70 |
| 59 | Romanian | - | - | - | - | - | - |
| 60 | Other languages (6) | 645 | 10 | 290 | 280 | 140 | 410 |
| 61 | Multiple responses | 95 | - | 55 | 50 | 35 | 50 |
| 62 | English and French | - | - | 10 | - | - | - |
| 63 | English and non-official language | 85 | - | 50 | 55 | 35 | 35 |
| 64 | French and non-official language | - | - | - | - | - | 10 |
| 65 | English, French and non-official language .. | 10 | - | - | - | - | - |

See reference material at the end of the publication. - Voir les documents de référence à la fin de la publication.

Tableau 1. Certaines caractéristiques des secteurs de recensement, recensement de 1996 - Données intégrales et données-échantillon (20 %)

| Kitchener 0130 | Kitchener 0131.01 | Kitchener 0131.02 | Kitchener 0140 | | Caractéristiques | N° |
|--|----------------------|----------------------|-------------------|--|---|-----------|
| CARACTÉRISTIQUES DE LA POPULATION | | | | | | |
| 4,516 | 4,092 | 7,324 | 6,792 | | Population, 1991 (1) | 1 |
| 5,406 | 4,023 | 7,757 | 7,799 | | Population, 1996 (2) | 2 |
| 19.7 | -1.7 | 5.9 | 14.8 | | Variation en pourcentage de la population, 1991-1996 | 3 |
| 37.11 | 3.36 | 5.19 | 181.45 | | Superficie des terres en kilomètres carrés, 1996 | 4 |
| 5,405 | 4,025 | 7,760 | 7,800 | | Population totale (données intégrales) (3) | 5 |
| 2,730 | 1,925 | 3,970 | 3,955 | | selon le sexe et les groupes d'âge | |
| 265 | 130 | 280 | 285 | | Sexe masculin, total | 6 |
| 245 | 140 | 375 | 345 | | 0-4 ans | 7 |
| 250 | 150 | 435 | 330 | | 5-9 ans | 8 |
| 195 | 130 | 310 | 295 | | 10-14 ans | 9 |
| 150 | 115 | 240 | 215 | | 15-19 ans | 10 |
| 180 | 140 | 175 | 220 | | 20-24 ans | 11 |
| 300 | 180 | 320 | 315 | | 25-29 ans | 12 |
| 270 | 190 | 365 | 375 | | 30-34 ans | 13 |
| 235 | 150 | 380 | 340 | | 35-39 ans | 14 |
| 210 | 130 | 365 | 315 | | 40-44 ans | 15 |
| 120 | 110 | 230 | 245 | | 45-49 ans | 16 |
| 95 | 80 | 150 | 180 | | 50-54 ans | 17 |
| 75 | 60 | 115 | 160 | | 55-59 ans | 18 |
| 45 | 65 | 85 | 140 | | 60-64 ans | 19 |
| 55 | 45 | 75 | 100 | | 65-69 ans | 20 |
| 20 | 40 | 45 | 65 | | 70-74 ans | 21 |
| 10 | 30 | 20 | 30 | | 75-79 ans | 22 |
| 15 | 30 | 10 | 15 | | 80-84 ans | 23 |
| 2,675 | 2,100 | 3,790 | 3,845 | | 85 ans et plus | 24 |
| 195 | 140 | 245 | 270 | | Sexe féminin, total | 25 |
| 270 | 150 | 360 | 320 | | 0-4 ans | 26 |
| 230 | 95 | 370 | 305 | | 5-9 ans | 27 |
| 165 | 115 | 285 | 275 | | 10-14 ans | 28 |
| 145 | 125 | 180 | 220 | | 15-19 ans | 29 |
| 195 | 140 | 180 | 235 | | 20-24 ans | 30 |
| 300 | 185 | 315 | 345 | | 25-29 ans | 31 |
| 280 | 185 | 410 | 380 | | 30-34 ans | 32 |
| 240 | 140 | 375 | 310 | | 35-39 ans | 33 |
| 185 | 155 | 340 | 300 | | 40-44 ans | 34 |
| 125 | 100 | 195 | 215 | | 45-49 ans | 35 |
| 80 | 60 | 115 | 170 | | 50-54 ans | 36 |
| 70 | 60 | 110 | 145 | | 55-59 ans | 37 |
| 60 | 65 | 115 | 120 | | 60-64 ans | 38 |
| 45 | 95 | 95 | 110 | | 65-69 ans | 39 |
| 30 | 85 | 50 | 50 | | 70-74 ans | 40 |
| 30 | 80 | 25 | 45 | | 75-79 ans | 41 |
| 40 | 130 | 15 | 30 | | 80-84 ans | 42 |
| | | | | | 85 ans et plus | 43 |
| 3,955 | 3,210 | 5,685 | 5,940 | | Population totale de 15 ans et plus | 44 |
| 955 | 870 | 1,345 | 1,405 | | selon l'état matrimonial légal | |
| 2,505 | 1,575 | 3,750 | 3,915 | | Célibataire (jamais marié(e)) | 45 |
| 115 | 145 | 150 | 135 | | Légalement marié(e) et non séparé(e)) | 46 |
| 225 | 255 | 235 | 255 | | Séparé(e), mais toujours légalement marié(e) .. | 47 |
| 160 | 365 | 195 | 235 | | Divorcé(e) | 48 |
| | | | | | Veuf ou veuve | 49 |
| 5,320 | 3,865 | 7,755 | 7,765 | | Population totale | |
| 5,295 | 3,805 | 7,655 | 7,680 | | (données-échantillon (20%)) (4) | 50 |
| 4,570 | 3,465 | 6,710 | 6,905 | | selon la langue maternelle | |
| 95 | 100 | 60 | 80 | | Réponses uniques | 51 |
| 630 | 240 | 885 | 690 | | Anglais | 52 |
| 80 | 70 | 140 | 130 | | Français | 53 |
| 65 | 15 | 120 | 150 | | Langues non officielles (5) | 54 |
| 120 | 45 | 40 | 20 | | Allemand | 55 |
| 35 | 40 | - | 20 | | Portugais | 56 |
| - | - | - | - | | Polonais | 57 |
| 325 | 70 | 585 | 370 | | Espagnol | 58 |
| 25 | 60 | 100 | 90 | | Roumain | 59 |
| - | 40 | 15 | 10 | | Autres langues (6) | 60 |
| 25 | 20 | 85 | 70 | | Réponses multiples | 61 |
| - | - | - | - | | Anglais et français | 62 |
| - | - | - | - | | Anglais et langue non officielle | 63 |
| - | - | - | - | | Français et langue non officielle | 64 |
| - | - | - | - | | Anglais, français et langue non officielle | 65 |

See reference material at the end of the publication. - Voir les documents de référence à la fin de la publication.

Table 1. Selected Characteristics for Census Tracts, 1996 Census - 100% Data and 20% Sample Data

| No. | Characteristics | Kitchener 0126.04 | Kitchener 0126.05 | Kitchener 0127.01 | Kitchener 0127.02 | Kitchener 0128 | Kitchener 0129 |
|---|---|----------------------|----------------------|----------------------|----------------------|-------------------|-------------------|
| POPULATION CHARACTERISTICS | | | | | | | |
| by home language | | | | | | | |
| 1 | Single responses | 7,580 | 535 | 4,260 | 4,210 | 1,725 | 7,840 |
| 2 | English | 6,590 | 530 | 3,940 | 3,975 | 1,620 | 7,490 |
| 3 | French | 15 | - | 25 | 40 | - | 15 |
| 4 | Non-official languages (5) | 970 | 10 | 295 | 200 | 100 | 325 |
| 5 | Portuguese | 315 | 10 | 100 | 25 | - | 45 |
| 6 | German | 55 | - | - | 10 | 10 | 10 |
| 7 | Polish | 75 | - | - | 20 | - | 40 |
| 8 | Spanish | 135 | - | 40 | 10 | 10 | 55 |
| 9 | Chinese | 30 | - | - | 10 | - | 25 |
| 10 | Other languages (6) | 360 | - | 150 | 120 | 70 | 155 |
| 11 | Multiple responses | 210 | - | 45 | 110 | 35 | 100 |
| by knowledge of official languages | | | | | | | |
| 12 | English only | 7,145 | 520 | 4,010 | 4,090 | 1,660 | 7,420 |
| 13 | French only | 10 | - | 10 | 10 | - | - |
| 14 | English and French | 440 | 20 | 245 | 190 | 80 | 465 |
| 15 | Neither English nor French | 195 | - | 45 | 35 | 15 | 50 |
| by knowledge of non-official languages (5) (7) | | | | | | | |
| 16 | German | 140 | 10 | 135 | 125 | 25 | 175 |
| 17 | Portuguese | 770 | 15 | 205 | 65 | 25 | 140 |
| 18 | Spanish | 230 | - | 55 | 30 | 30 | 100 |
| 19 | Polish | 120 | - | 10 | 70 | 15 | 130 |
| 20 | Chinese | 75 | - | 10 | 30 | 15 | 30 |
| 21 | Romanian | 10 | - | - | - | - | 10 |
| 22 | Italian | 85 | - | 45 | 15 | 15 | 50 |
| by first official language spoken | | | | | | | |
| 23 | English | 7,445 | 530 | 4,190 | 4,215 | 1,725 | 7,735 |
| 24 | French | 140 | - | 75 | 70 | 10 | 115 |
| 25 | English and French | 15 | 10 | - | - | 10 | 35 |
| 26 | Neither English nor French | 180 | - | 45 | 35 | 15 | 50 |
| 27 | Official language minority - (number) (8) | 150 | - | 75 | 70 | 15 | 140 |
| 28 | Official language minority - (percentage) (8) | 1.9 | - | 1.7 | 1.6 | 0.9 | 1.8 |
| by ethnic origin (9) | | | | | | | |
| 29 | English | 2,075 | 195 | 1,330 | 1,320 | 575 | 2,830 |
| 30 | Canadian (15) | 2,700 | 170 | 1,680 | 1,545 | 590 | 2,855 |
| 31 | German | 660 | 110 | 705 | 745 | 275 | 1,565 |
| 32 | Scottish | 1,200 | 110 | 975 | 1,025 | 235 | 1,525 |
| 33 | Irish | 1,130 | 130 | 725 | 730 | 295 | 1,345 |
| 34 | French | 640 | 35 | 470 | 525 | 180 | 645 |
| 35 | Polish | 215 | 10 | 75 | 90 | 30 | 325 |
| 36 | Portuguese | 875 | 30 | 335 | 60 | 35 | 160 |
| 37 | Dutch (Netherlands) (11) | 305 | 10 | 150 | 185 | 15 | 350 |
| 38 | Italian | 195 | - | 60 | 90 | 70 | 205 |
| 39 | South Asian origins (16) | 305 | - | 215 | 80 | 35 | 145 |
| 40 | Ukrainian | 170 | 25 | 55 | 130 | 15 | 235 |
| 41 | Aboriginal origins (17) | 95 | 25 | 75 | 25 | 50 | 155 |
| 42 | Chinese (12) | 85 | - | 10 | 25 | 25 | 80 |
| 43 | Hungarian (Magyar) | 75 | - | 75 | 85 | 25 | 60 |
| by Aboriginal population | | | | | | | |
| 44 | Total Aboriginal population (18) | 20 | 10 | 30 | - | 25 | 40 |
| 45 | Total non-Aboriginal population | 7,760 | 530 | 4,275 | 4,320 | 1,730 | 7,895 |
| by visible minority population | | | | | | | |
| 46 | Total visible minority population (19) | 1,135 | 55 | 355 | 200 | 200 | 510 |
| 47 | Black | 195 | 55 | 65 | - | 30 | 115 |
| 48 | South Asian | 200 | - | 165 | 55 | 35 | 150 |
| 49 | Chinese | 65 | - | 25 | - | 25 | 30 |
| 50 | Korean | - | - | 20 | 10 | 20 | 10 |
| 51 | Japanese | - | - | - | 10 | - | 15 |
| 52 | Southeast Asian | 235 | - | - | 35 | 65 | 55 |
| 53 | Filipino | 85 | - | - | 10 | - | 50 |
| 54 | Arab/West Asian | 35 | - | 10 | - | - | 10 |
| 55 | Latin American | 195 | - | 35 | 40 | 15 | 55 |
| 56 | Visible minority, n.i.e. (20) | 55 | - | 25 | 30 | - | 15 |
| 57 | Multiple visible minority (21) | 70 | - | - | 25 | 15 | - |
| by citizenship | | | | | | | |
| 58 | Canadian citizenship (22) | 7,035 | 540 | 4,160 | 4,140 | 1,700 | 7,625 |
| 59 | Citizenship other than Canadian | 750 | - | 145 | 175 | 55 | 315 |

See reference material at the end of the publication. - Voir les documents de référence à la fin de la publication.

Tableau 1. Certaines caractéristiques des secteurs de recensement, recensement de 1996 - Données intégrales et données-échantillon (20 %)

| Kitchener 0130 | Kitchener 0131.01 | Kitchener 0131.02 | Kitchener 0140 | | Caractéristiques | N° |
|--|----------------------|----------------------|-------------------|--|---|----|
| CARACTÉRISTIQUES DE LA POPULATION | | | | | | |
| selon la langue parlée à la maison | | | | | | |
| 5,240 | 3,855 | 7,600 | 7,625 | | Réponses uniques | 1 |
| 4,900 | 3,735 | 7,265 | 7,470 | | Anglais | 2 |
| 20 | 15 | 25 | 40 | | Français | 3 |
| 315 | 100 | 310 | 120 | | Langues non officielles (5) | 4 |
| 10 | - | 20 | 70 | | Portugais | 5 |
| 10 | - | 10 | 10 | | Allemand | 6 |
| 80 | 45 | 15 | - | | Polonais | 7 |
| - | 35 | - | - | | Espagnol | 8 |
| 55 | - | 85 | - | | Chinois | 9 |
| 160 | 20 | 185 | 30 | | Autres langues (6) | 10 |
| 75 | 10 | 145 | 145 | | Réponses multiples | 11 |
| selon la connaissance des langues officielles | | | | | | |
| 5,005 | 3,600 | 7,360 | 7,350 | | Anglais seulement | 12 |
| 15 | - | - | - | | Français seulement | 13 |
| 270 | 260 | 370 | 400 | | Anglais et français | 14 |
| 30 | - | 20 | 15 | | Ni l'anglais ni le français | 15 |
| selon la connaissance des langues non officielles (5) (7) | | | | | | |
| 135 | 95 | 175 | 200 | | Allemand | 16 |
| 75 | 20 | 130 | 210 | | Portugais | 17 |
| 60 | 55 | 25 | 60 | | Espagnol | 18 |
| 130 | 45 | 40 | 20 | | Polonais | 19 |
| 95 | - | 130 | 10 | | Chinois | 20 |
| - | - | 10 | - | | Roumain | 21 |
| 55 | - | 95 | 65 | | Italien | 22 |
| selon la première langue officielle parlée | | | | | | |
| 5,185 | 3,770 | 7,645 | 7,670 | | Anglais | 23 |
| 85 | 95 | 55 | 70 | | Français | 24 |
| 15 | - | 30 | 10 | | Anglais et français | 25 |
| 30 | - | 25 | 15 | | Ni l'anglais ni le français | 26 |
| 95 | 90 | 70 | 75 | | Minorité de langue officielle - (nombre) (8) | 27 |
| 1:8 | 2.3 | 0.9 | 1.0 | | Minorité de langue officielle - (pourcentage) (8) | 28 |
| selon l'origine ethnique (9) | | | | | | |
| 2,060 | 1,580 | 3,110 | 2,820 | | Anglais | 29 |
| 1,920 | 1,270 | 2,565 | 2,455 | | Canadien (15) | 30 |
| 885 | 680 | 1,425 | 1,735 | | Allemand | 31 |
| 1,105 | 840 | 1,735 | 2,200 | | Ecossais | 32 |
| 920 | 755 | 1,420 | 1,380 | | Irlandais | 33 |
| 600 | 320 | 650 | 655 | | Français | 34 |
| 255 | 110 | 280 | 220 | | Polonais | 35 |
| 85 | 55 | 195 | 255 | | Portugais | 36 |
| 275 | 210 | 410 | 545 | | Hollandais (Néerlandais) (11) | 37 |
| 285 | 105 | 340 | 240 | | Italien | 38 |
| 40 | 20 | 145 | 35 | | Origines sud-asiatiques (16) | 39 |
| 145 | 50 | 180 | 140 | | Ukrainien | 40 |
| 65 | 60 | 130 | 60 | | Origines autochtones (17) | 41 |
| 140 | 15 | 120 | - | | Chinois (12) | 42 |
| 70 | 20 | 140 | 130 | | Hongrois (Magyar) | 43 |
| selon la population autochtone | | | | | | |
| 20 | 15 | 25 | 30 | | Population autochtone totale (18) | 44 |
| 5,295 | 3,845 | 7,730 | 7,740 | | Population non autochtone totale | 45 |
| selon la population des minorités visibles | | | | | | |
| 285 | 155 | 495 | 175 | | Total des minorités visibles (19) | 46 |
| 15 | 85 | 90 | 10 | | Noir | 47 |
| 20 | - | 120 | 10 | | Sud-Asiatique | 48 |
| 80 | 20 | 130 | 10 | | Chinois | 49 |
| - | - | - | - | | Coréen | 50 |
| - | - | - | 25 | | Japonais | 51 |
| 65 | - | 40 | 10 | | Asiatique du Sud-Est | 52 |
| - | - | 35 | 50 | | Philippin | 53 |
| 15 | - | 55 | 10 | | Arabe/Asiatique occidentale | 54 |
| 40 | 35 | - | 50 | | Latino-Américain | 55 |
| 20 | 10 | - | 25 | | Minorité visible, n.i.a. (20) | 56 |
| 30 | 10 | 20 | - | | Minorités visibles multiples (21) | 57 |
| selon la citoyenneté | | | | | | |
| 5,240 | 3,735 | 7,545 | 7,570 | | Citoyenneté canadienne (22) | 58 |
| 80 | 125 | 210 | 200 | | Citoyenneté autre que canadienne | 59 |

See reference material at the end of the publication. - Voir les documents de référence à la fin de la publication.

Table 1. Selected Characteristics for Census Tracts, 1996 Census - 100% Data and 20% Sample Data

| No. | Characteristics | Kitchener 0126.04 | Kitchener 0126.05 | Kitchener 0127.01 | Kitchener 0127.02 | Kitchener 0128 | Kitchener 0129 |
|---|--|----------------------|----------------------|----------------------|----------------------|-------------------|-------------------|
| POPULATION CHARACTERISTICS | | | | | | | |
| by place of birth | | | | | | | |
| 1 | Non-immigrant population (23) | 5,650 | 430 | 3,390 | 3,630 | 1,420 | 6,625 |
| 2 | Born in province of residence | 4,645 | 325 | 2,940 | 3,150 | 1,160 | 5,750 |
| 3 | Immigrant population | 2,095 | 110 | 915 | 645 | 310 | 1,295 |
| 4 | United States | 50 | - | 10 | 20 | - | 40 |
| 5 | Central and South America | 260 | 10 | 130 | 40 | 15 | 60 |
| 6 | Caribbean and Bermuda | 65 | 40 | 30 | - | - | 60 |
| 7 | United Kingdom | 430 | 30 | 260 | 165 | 135 | 445 |
| 8 | Other Europe (24) | 875 | 25 | 355 | 330 | 45 | 435 |
| 9 | Africa | 15 | - | 15 | - | - | 25 |
| 10 | India | 50 | - | 40 | 35 | 10 | 70 |
| 11 | Other Asia and the Middle East (25) | 340 | - | 65 | 55 | 105 | 155 |
| 12 | Oceania and other (26) | 10 | - | 15 | - | - | 10 |
| 13 | Non-permanent residents | 35 | - | - | 40 | 30 | 15 |
| 14 | Total immigrant population | 2,095 | 110 | 915 | 650 | 310 | 1,295 |
| by period of immigration | | | | | | | |
| 15 | Before 1961 | 200 | 20 | 170 | 260 | 75 | 405 |
| 16 | 1961-1970 | 340 | 55 | 245 | 120 | 50 | 275 |
| 17 | 1971-1980 | 595 | 20 | 255 | 130 | 40 | 200 |
| 18 | 1981-1990 | 795 | 15 | 155 | 85 | 115 | 275 |
| 19 | 1991-1996 (27) | 160 | - | 90 | 45 | 25 | 145 |
| by age at immigration | | | | | | | |
| 20 | 0-4 years | 300 | - | 115 | 115 | 45 | 185 |
| 21 | 5-19 years | 750 | 30 | 250 | 175 | 90 | 365 |
| 22 | 20 years and over | 1,045 | 75 | 555 | 365 | 170 | 745 |
| 23 | Total population 1 year and over (28) | 7,695 | 540 | 4,215 | 4,245 | 1,735 | 7,820 |
| by place of residence 1 year ago (mobility) | | | | | | | |
| 24 | Non-movers | 6,500 | 490 | 3,485 | 3,370 | 1,350 | 6,500 |
| 25 | Movers | 1,195 | 50 | 725 | 870 | 385 | 1,320 |
| 26 | Non-migrants | 835 | 25 | 450 | 575 | 290 | 985 |
| 27 | Migrants | 355 | 25 | 275 | 295 | 95 | 340 |
| 28 | Internal migrants | 325 | 25 | 250 | 260 | 70 | 315 |
| 29 | Intraprovincial migrants | 285 | 25 | 230 | 235 | 40 | 280 |
| 30 | Interprovincial migrants | 35 | - | 20 | 20 | 30 | 35 |
| 31 | External migrants | 35 | - | 25 | 40 | 20 | 20 |
| 32 | Total population 5 years and over (29) | 7,035 | 490 | 4,030 | 4,005 | 1,625 | 7,325 |
| by place of residence 5 years ago (mobility) | | | | | | | |
| 33 | Non-movers | 3,245 | 315 | 2,260 | 2,155 | 585 | 3,660 |
| 34 | Movers | 3,795 | 170 | 1,765 | 1,850 | 1,035 | 3,665 |
| 35 | Non-migrants | 2,340 | 140 | 1,130 | 1,235 | 730 | 2,230 |
| 36 | Migrants | 1,450 | 30 | 640 | 615 | 305 | 1,435 |
| 37 | Internal migrants | 1,350 | 30 | 570 | 535 | 270 | 1,320 |
| 38 | Intraprovincial migrants | 1,205 | 30 | 505 | 490 | 225 | 1,140 |
| 39 | Interprovincial migrants | 145 | - | 70 | 45 | 45 | 185 |
| 40 | External migrants | 100 | - | 65 | 75 | 40 | 115 |
| 41 | Total population 15-24 years | 1,070 | 90 | 645 | 505 | 225 | 1,020 |
| by school attendance | | | | | | | |
| 42 | Not attending school | 435 | 45 | 250 | 280 | 110 | 440 |
| 43 | Attending school full time | 570 | 45 | 355 | 185 | 105 | 520 |
| 44 | Attending school part time | 70 | - | 45 | 40 | 10 | 60 |
| 45 | Total population 15 years and over | 5,495 | 455 | 3,445 | 3,425 | 1,490 | 6,190 |
| by highest level of schooling | | | | | | | |
| 46 | Less than grade 9 (30) | 615 | 35 | 500 | 520 | 195 | 580 |
| 47 | Grades 9 to 13 without secondary school graduation certificate | 1,780 | 155 | 1,100 | 1,075 | 535 | 1,615 |
| 48 | Grades 9 to 13 with secondary school graduation certificate | 900 | 90 | 520 | 550 | 195 | 970 |
| 49 | Trades certificate or diploma | 210 | 10 | 140 | 135 | 55 | 260 |
| 50 | Other non-university education only (31) | 1,380 | 110 | 830 | 890 | 305 | 1,745 |
| 51 | Without certificate or diploma | 325 | 15 | 225 | 205 | 60 | 430 |
| 52 | With certificate or diploma (32) | 1,055 | 95 | 605 | 685 | 240 | 1,315 |
| 53 | University without degree | 320 | 25 | 215 | 95 | 100 | 430 |
| 54 | Without certificate or diploma | 125 | 15 | 100 | 35 | 55 | 220 |
| 55 | With certificate or diploma (33) | 190 | 10 | 110 | 60 | 45 | 210 |
| 56 | University with bachelor's degree or higher | 290 | 35 | 140 | 165 | 105 | 585 |

See reference material at the end of the publication. - Voir les documents de référence à la fin de la publication.

Tableau 1. Certaines caractéristiques des secteurs de recensement, recensement de 1996 - Données intégrales et données-échantillon (20 %)

| Kitchener 0130 | Kitchener 0131.01 | Kitchener 0131.02 | Kitchener 0140 | | Caractéristiques | N° |
|-------------------|----------------------|----------------------|-------------------|--|--|----|
| | | | | | CARACTÉRISTIQUES DE LA POPULATION | |
| | | | | | selon le lieu de naissance | |
| 4,490 | 3,320 | 6,405 | 6,750 | | Population non immigrante (23) | 1 |
| 3,845 | 2,785 | 5,585 | 6,085 | | Née dans la province de résidence | 2 |
| 830 | 535 | 1,330 | 1,015 | | Population immigrante | 3 |
| 15 | 40 | 50 | 30 | | États-Unis | 4 |
| 60 | 20 | 10 | 20 | | Amérique centrale et du Sud | 5 |
| 10 | 15 | 50 | 25 | | Caraïbes et Bermudes | 6 |
| 265 | 245 | 495 | 360 | | Royaume-Uni | 7 |
| 335 | 175 | 440 | 460 | | Autre Europe (24) | 8 |
| - | 20 | 30 | 15 | | Afrique | 9 |
| 10 | - | 75 | - | | Inde | 10 |
| 135 | 10 | 175 | 105 | | Autre Asie et Moyen-Orient (25) | 11 |
| 10 | - | - | - | | Océanie et autres (26) | 12 |
| - | - | 15 | - | | Résidents non permanents | 13 |
| 825 | 535 | 1,330 | 1,020 | | Population immigrante totale | 14 |
| 140 | 125 | 420 | 335 | | selon la période d'immigration | |
| 185 | 145 | 210 | 295 | | Avant 1961 | 15 |
| 310 | 105 | 500 | 200 | | 1961-1970 | 16 |
| 180 | 135 | 165 | 105 | | 1971-1980 | 17 |
| 10 | 20 | 45 | 75 | | 1981-1990 | 18 |
| | | | | | 1991-1996 (27) | 19 |
| 135 | 45 | 210 | 140 | | selon l'âge à l'immigration | |
| 235 | 170 | 365 | 355 | | 0-4 ans | 20 |
| 455 | 320 | 750 | 520 | | 5-19 ans | 21 |
| | | | | | 20 ans et plus | 22 |
| 5,265 | 3,835 | 7,685 | 7,660 | | Population totale de 1 an et plus (28) | 23 |
| | | | | | selon le lieu de résidence 1 an | |
| | | | | | auparavant (mobilité) | |
| 4,620 | 3,140 | 6,705 | 6,855 | | Personnes n'ayant pas déménagé | 24 |
| 645 | 690 | 975 | 810 | | Personnes ayant déménagé | 25 |
| 320 | 515 | 775 | 360 | | Non-migrants | 26 |
| 315 | 175 | 205 | 450 | | Migrants | 27 |
| 315 | 175 | 205 | 400 | | Migrants internes | 28 |
| 275 | 165 | 190 | 380 | | Migrants infraprovinciaux | 29 |
| 40 | - | 15 | 20 | | Migrants interprovinciaux | 30 |
| 10 | - | - | 45 | | Migrants externes | 31 |
| 4,860 | 3,590 | 7,225 | 7,215 | | Population totale de 5 ans et plus (29) | 32 |
| | | | | | selon le lieu de résidence 5 ans | |
| | | | | | auparavant (mobilité) | |
| 2,635 | 2,095 | 4,295 | 4,435 | | Personnes n'ayant pas déménagé | 33 |
| 2,230 | 1,500 | 2,930 | 2,775 | | Personnes ayant déménagé | 34 |
| 1,225 | 870 | 1,710 | 930 | | Non-migrants | 35 |
| 1,000 | 630 | 1,220 | 1,850 | | Migrants | 36 |
| 995 | 585 | 1,130 | 1,750 | | Migrants internes | 37 |
| 805 | 525 | 970 | 1,610 | | Migrants infraprovinciaux | 38 |
| 190 | 60 | 160 | 140 | | Migrants interprovinciaux | 39 |
| 10 | 45 | 90 | 100 | | Migrants externes | 40 |
| 650 | 495 | 1,005 | 980 | | Population totale de 15 à 24 ans | 41 |
| | | | | | selon la fréquentation scolaire | |
| 165 | 215 | 340 | 300 | | Ne fréquentant pas l'école | 42 |
| 445 | 240 | 615 | 640 | | Fréquentant l'école à plein temps | 43 |
| 40 | 40 | 45 | 35 | | Fréquentant l'école à temps partiel | 44 |
| 3,870 | 3,050 | 5,685 | 5,890 | | Population totale de 15 ans et plus | 45 |
| | | | | | selon le plus haut niveau de scolarité atteint | |
| 235 | 340 | 340 | 395 | | Niveau inférieur à la 9e année (30) | 46 |
| 865 | 895 | 1,310 | 1,450 | | 9e - 13e année sans certificat | 47 |
| | | | | | d'études secondaires | |
| 765 | 490 | 960 | 880 | | 9e - 13e année avec certificat | 48 |
| 160 | 85 | 225 | 280 | | d'études secondaires | 49 |
| 1,210 | 740 | 1,540 | 1,660 | | Certificat ou diplôme d'une école de métiers | 50 |
| 230 | 210 | 300 | 395 | | Autres études non universitaires seulement (31) | 51 |
| 980 | 535 | 1,245 | 1,270 | | Sans certificat ou diplôme | 52 |
| 305 | 245 | 545 | 480 | | Avec certificat ou diplôme (32) | 53 |
| 150 | 130 | 295 | 255 | | Études universitaires sans grade | 54 |
| 150 | 110 | 255 | 230 | | Sans certificat ou diplôme | 55 |
| | | | | | Avec certificat ou diplôme (33) | 56 |
| 325 | 255 | 755 | 740 | | Études universitaires avec baccalauréat ou diplôme supérieur | 56 |

See reference material at the end of the publication. - Voir les documents de référence à la fin de la publication.

Table 1. Selected Characteristics for Census Tracts, 1996 Census - 100% Data and 20% Sample Data

| No. | Characteristics | Kitchener 0126.04 | Kitchener 0126.05 | Kitchener 0127.01 | Kitchener 0127.02 | Kitchener 0128 | Kitchener 0129 |
|---------------------------------------|--|----------------------|----------------------|----------------------|----------------------|-------------------|-------------------|
| POPULATION CHARACTERISTICS | | | | | | | |
| by combinations of unpaid work | | | | | | | |
| 1 | Males 15 years and over | 2,705 | 220 | 1,675 | 1,620 | 740 | 2,965 |
| 2 | Reported unpaid work (34) | 2,325 | 195 | 1,425 | 1,350 | 600 | 2,675 |
| 3 | Housework and child care and care to seniors | 120 | - | 65 | 80 | 30 | 150 |
| 4 | Housework and child care only | 1,005 | 65 | 480 | 430 | 165 | 850 |
| 5 | Housework and care to seniors only | 75 | - | 115 | 85 | 35 | 190 |
| 6 | Child care and care to seniors only | 10 | - | - | - | - | - |
| 7 | Housework only | 1,060 | 120 | 735 | 735 | 365 | 1,425 |
| 8 | Child care only | 25 | - | 35 | 20 | 10 | 45 |
| 9 | Care to seniors only | 20 | - | - | 10 | - | 10 |
| 10 | Females 15 years and over | 2,790 | 235 | 1,770 | 1,805 | 750 | 3,225 |
| 11 | Reported unpaid work (34) | 2,680 | 215 | 1,625 | 1,670 | 655 | 3,065 |
| 12 | Housework and child care and care to seniors | 255 | 30 | 140 | 135 | 70 | 345 |
| 13 | Housework and child care only | 1,280 | 55 | 620 | 580 | 170 | 960 |
| 14 | Housework and care to seniors only | 105 | 35 | 210 | 130 | 45 | 285 |
| 15 | Child care and care to seniors only | - | - | - | - | - | - |
| 16 | Housework only | 1,005 | 90 | 640 | 815 | 350 | 1,445 |
| 17 | Child care only | 15 | - | 10 | 10 | 15 | - |
| 18 | Care to seniors only | 10 | 10 | - | 10 | - | 20 |
| by labour force activity | | | | | | | |
| 19 | Males 15 years and over | 2,705 | 220 | 1,675 | 1,615 | 740 | 2,965 |
| 20 | In the labour force | 2,300 | 165 | 1,135 | 1,165 | 575 | 2,345 |
| 21 | Employed | 2,125 | 140 | 1,050 | 1,100 | 475 | 2,135 |
| 22 | Unemployed | 185 | 20 | 80 | 65 | 95 | 210 |
| 23 | Unemployment rate | 8.0 | 12.1 | 7.0 | 5.6 | 16.5 | 9.0 |
| 24 | Participation rate | 85.0 | 75.0 | 67.8 | 72.1 | 77.7 | 79.1 |
| 25 | Females 15 years and over | 2,790 | 235 | 1,770 | 1,805 | 750 | 3,225 |
| 26 | In the labour force | 2,030 | 150 | 1,020 | 1,025 | 420 | 1,950 |
| 27 | Employed | 1,735 | 140 | 890 | 845 | 390 | 1,750 |
| 28 | Unemployed | 295 | 10 | 130 | 180 | 35 | 200 |
| 29 | Unemployment rate | 14.5 | 6.7 | 12.7 | 17.6 | 8.3 | 10.3 |
| 30 | Participation rate | 72.8 | 63.8 | 57.6 | 56.8 | 56.0 | 60.5 |
| 31 | Both sexes - Unemployment rate | 11.1 | 9.5 | 9.7 | 11.2 | 13.5 | 9.5 |
| 32 | 15-24 years | 24.0 | 30.0 | 19.0 | 35.4 | 30.0 | 21.2 |
| 33 | 25 years and over | 8.5 | 5.6 | 7.7 | 6.1 | 10.7 | 7.3 |
| 34 | Both sexes - Participation rate | 78.9 | 69.2 | 62.7 | 63.9 | 67.1 | 69.4 |
| 35 | 15-24 years | 68.2 | 50.0 | 60.8 | 78.2 | 66.7 | 67.2 |
| 36 | 25 years and over | 81.5 | 72.6 | 63.0 | 61.6 | 66.8 | 69.9 |
| 37 | Total labour force 15 years and over | 4,330 | 315 | 2,155 | 2,190 | 1,000 | 4,295 |
| by industry divisions | | | | | | | |
| 38 | Industry - Not applicable (35) | 145 | 10 | 85 | 120 | 55 | 160 |
| 39 | All industries (36) | 4,180 | 305 | 2,075 | 2,070 | 940 | 4,135 |
| 40 | Primary industries (37) | 25 | - | 10 | 20 | 10 | 30 |
| 41 | Manufacturing industries | 1,860 | 140 | 705 | 730 | 320 | 1,350 |
| 42 | Construction industries | 200 | 15 | 80 | 100 | 55 | 130 |
| 43 | Transportation and storage industries | 210 | 10 | 125 | 120 | 15 | 145 |
| 44 | Communication and other utility industries | 50 | - | 25 | 55 | - | 75 |
| 45 | Wholesale and retail trades industries | 640 | 40 | 420 | 350 | 195 | 730 |
| 46 | Finance, insurance, real estate industries | 175 | - | 85 | 70 | 35 | 135 |
| 47 | Business service industries | 185 | 25 | 75 | 70 | 85 | 250 |
| 48 | Government service industries (38) | 95 | 10 | 45 | 75 | 15 | 185 |
| 49 | Educational service industries | 120 | - | 70 | 100 | 45 | 245 |
| 50 | Health and social service industries (38) | 270 | 10 | 185 | 90 | 50 | 390 |
| 51 | Accommodation, food and beverage service industries | 135 | 35 | 100 | 125 | 55 | 235 |
| 52 | Other service industries (38) | 235 | - | 135 | 150 | 65 | 230 |

See reference material at the end of the publication. - Voir les documents de référence à la fin de la publication.

Tableau 1. Certaines caractéristiques des secteurs de recensement, recensement de 1996 - Données intégrales et données-échantillon (20 %)

| Kitchener 0130 | Kitchener 0131.01 | Kitchener 0131.02 | Kitchener 0140 | | | Caractéristiques | N° |
|-------------------|----------------------|----------------------|-------------------|--|--|--|----|
| | | | | | | CARACTÉRISTIQUES DE LA POPULATION | |
| | | | | | | selon les combinaisons de travail non rémunéré | |
| 1,955 | 1,470 | 2,875 | 2,940 | | | Hommes de 15 ans et plus | 1 |
| 1,785 | 1,250 | 2,530 | 2,640 | | | Travail non rémunéré déclaré (34) | 2 |
| | | | | | | Travaux ménagers et soins aux enfants et soins aux personnes âgées | 3 |
| 130 | 50 | 250 | 240 | | | Travaux ménagers et soins aux enfants seulement | 4 |
| 705 | 380 | 1,065 | 870 | | | Travaux ménagers et soins aux personnes âgées seulement | 5 |
| 95 | 55 | 95 | 155 | | | Soins aux enfants et soins aux personnes âgées seulement | 6 |
| - | - | - | 10 | | | Travaux ménagers seulement | 7 |
| 815 | 740 | 1,075 | 1,285 | | | Soins aux enfants seulement | 8 |
| 45 | 25 | 50 | 60 | | | Soins aux personnes âgées seulement | 9 |
| - | - | - | - | | | Femmes de 15 ans et plus | 10 |
| 1,910 | 1,580 | 2,805 | 2,945 | | | Travail non rémunéré déclaré (34) | 11 |
| 1,840 | 1,460 | 2,720 | 2,765 | | | Travaux ménagers et soins aux enfants et soins aux personnes âgées | 12 |
| | | | | | | Travaux ménagers et soins aux enfants seulement | 13 |
| 180 | 140 | 345 | 380 | | | Travaux ménagers et soins aux personnes âgées seulement | 14 |
| 860 | 495 | 1,185 | 990 | | | Soins aux enfants et soins aux personnes âgées seulement | 15 |
| 105 | 90 | 190 | 190 | | | Travaux ménagers seulement | 16 |
| - | - | - | 10 | | | Soins aux enfants seulement | 17 |
| 700 | 725 | 985 | 1,180 | | | Soins aux personnes âgées seulement | 18 |
| - | - | - | 10 | | | | |
| | | | | | | selon l'activité | |
| 1,960 | 1,475 | 2,875 | 2,940 | | | Hommes de 15 ans et plus | 19 |
| 1,680 | 1,095 | 2,410 | 2,420 | | | Faisant partie de la population active | 20 |
| 1,590 | 990 | 2,295 | 2,305 | | | Occupés | 21 |
| 85 | 105 | 120 | 120 | | | Chômeurs | 22 |
| 5.1 | 9.6 | 5.0 | 5.0 | | | Taux de chômage | 23 |
| 85.7 | 74.2 | 83.8 | 82.3 | | | Taux d'activité | 24 |
| 1,910 | 1,580 | 2,805 | 2,945 | | | Femmes de 15 ans et plus | 25 |
| 1,310 | 960 | 1,850 | 1,935 | | | Faisant partie de la population active | 26 |
| 1,190 | 855 | 1,690 | 1,805 | | | Occupées | 27 |
| 125 | 105 | 165 | 125 | | | Chômeuses | 28 |
| 9.5 | 10.9 | 8.9 | 6.5 | | | Taux de chômage | 29 |
| 68.6 | 60.8 | 66.0 | 65.7 | | | Taux d'activité | 30 |
| 7.0 | 10.2 | 6.6 | 5.7 | | | Les deux sexes - Taux de chômage | 31 |
| 17.9 | 16.2 | 16.1 | 16.5 | | | 15-24 ans | 32 |
| 4.8 | 8.8 | 4.7 | 3.9 | | | 25 ans et plus | 33 |
| 77.3 | 67.1 | 75.1 | 74.1 | | | Les deux sexes - Taux d'activité | 34 |
| 73.6 | 69.7 | 68.2 | 61.2 | | | 15-24 ans | 35 |
| 78.1 | 66.9 | 76.5 | 76.5 | | | 25 ans et plus | 36 |
| 2,990 | 2,050 | 4,265 | 4,355 | | | Population active totale de 15 ans et plus ... | 37 |
| | | | | | | selon les divisions d'industrie | |
| 75 | 60 | 110 | 70 | | | Industrie - Sans objet (35) | 38 |
| 2,915 | 2,000 | 4,155 | 4,290 | | | Toutes les industries (36) | 39 |
| 40 | 50 | 25 | 260 | | | Industries primaires (37) | 40 |
| 875 | 685 | 1,235 | 1,015 | | | Industries manufacturières | 41 |
| 210 | 75 | 105 | 305 | | | Industries de la construction | 42 |
| 150 | 65 | 150 | 285 | | | Industries du transport et de l'entreposage | 43 |
| | | | | | | Industries des communications et autres services publics | 44 |
| 50 | 60 | 90 | 80 | | | Industries du commerce de gros et de détail | 45 |
| 565 | 350 | 840 | 610 | | | Industries des intermédiaires financiers, des assurances et des services immobiliers | 46 |
| 150 | 50 | 115 | 210 | | | Industries des services aux entreprises | 47 |
| 145 | 100 | 265 | 305 | | | Industries des services gouvernementaux (38) | 48 |
| 160 | 80 | 195 | 170 | | | Industries des services d'enseignement | 49 |
| 120 | 85 | 290 | 260 | | | Industries des services de soins de santé et des services sociaux (38) | 50 |
| 175 | 100 | 345 | 330 | | | Industries de l'hébergement et de la restauration | 51 |
| 125 | 160 | 260 | 200 | | | Autres industries de services (38) | 52 |
| 150 | 135 | 235 | 255 | | | | |

See reference material at the end of the publication. - Voir les documents de référence à la fin de la publication.

Table 1. Selected Characteristics for Census Tracts, 1996 Census - 100% Data and 20% Sample Data

| No. | Characteristics | Kitchener 0126.04 | Kitchener 0126.05 | Kitchener 0127.01 | Kitchener 0127.02 | Kitchener 0128 | Kitchener 0129 |
|-----------------------------------|---|----------------------|----------------------|----------------------|----------------------|-------------------|-------------------|
| POPULATION CHARACTERISTICS | | | | | | | |
| by class of worker | | | | | | | |
| 1 | Class of worker - Not applicable (35) | 150 | 10 | 85 | 125 | 60 | 160 |
| 2 | All classes of worker (36) | 4,185 | 310 | 2,070 | 2,070 | 940 | 4,135 |
| 3 | Paid workers | 4,090 | 290 | 1,935 | 1,985 | 905 | 3,855 |
| 4 | Employees | 4,035 | 285 | 1,915 | 1,960 | 895 | 3,805 |
| 5 | Self-employed (incorporated) | 60 | 10 | 20 | 20 | 15 | 50 |
| 6 | Self-employed (unincorporated) | 90 | 15 | 130 | 90 | 30 | 280 |
| 7 | Unpaid family workers | - | - | - | - | 10 | - |
| by occupation broad groups | | | | | | | |
| 8 | Male labour force 15 years and over | 2,305 | 165 | 1,135 | 1,165 | 575 | 2,350 |
| 9 | Occupation - Not applicable (35) | 20 | 10 | 40 | 35 | 35 | 70 |
| 10 | All occupations (36) | 2,280 | 160 | 1,095 | 1,130 | 535 | 2,275 |
| 11 | A Management occupations | 95 | 25 | 70 | 90 | 40 | 175 |
| 12 | B Business, finance and administrative occupations | 205 | - | 85 | 100 | 25 | 295 |
| 13 | C Natural and applied sciences and related occupations | 105 | 25 | 50 | 35 | 20 | 170 |
| 14 | D Health occupations | - | - | - | 10 | - | 35 |
| 15 | E Occupations in social science, education, government service and religion | 25 | - | 40 | 20 | 15 | 80 |
| 16 | F Occupations in art, culture, recreation and sport | 30 | - | - | 30 | 10 | 20 |
| 17 | G Sales and service occupations | 320 | 30 | 205 | 195 | 90 | 445 |
| 18 | H Trades, transport and equipment operators and related occupations | 725 | 30 | 360 | 365 | 160 | 570 |
| 19 | I Occupations unique to primary industry | 35 | 10 | 10 | 35 | 10 | 20 |
| 20 | J Occupations unique to processing, manufacturing and utilities | 745 | 30 | 270 | 255 | 160 | 455 |
| 21 | Female labour force 15 years and over | 2,030 | 155 | 1,025 | 1,025 | 425 | 1,945 |
| 22 | Occupation - Not applicable (35) | 125 | - | 45 | 85 | 15 | 90 |
| 23 | All occupations (36) | 1,905 | 155 | 980 | 940 | 405 | 1,860 |
| 24 | A Management occupations | 85 | 15 | 40 | 40 | 20 | 85 |
| 25 | B Business, finance and administrative occupations | 575 | 50 | 255 | 270 | 100 | 485 |
| 26 | C Natural and applied sciences and related occupations | 20 | - | 20 | 10 | 10 | 30 |
| 27 | D Health occupations | 90 | - | 60 | 30 | 20 | 155 |
| 28 | E Occupations in social science, education, government service and religion | 60 | - | 30 | 60 | 20 | 165 |
| 29 | F Occupations in art, culture, recreation and sport | 45 | - | 25 | 15 | - | 50 |
| 30 | G Sales and service occupations | 520 | 45 | 325 | 340 | 140 | 580 |
| 31 | H Trades, transport and equipment operators and related occupations | 25 | - | 30 | 10 | 20 | 40 |
| 32 | I Occupations unique to primary industry | - | - | 10 | - | - | 10 |
| 33 | J Occupations unique to processing, manufacturing and utilities | 475 | 30 | 165 | 160 | 75 | 255 |
| 34 | Total employed labour force 15 years and over | 3,850 | 285 | 1,945 | 1,950 | 865 | 3,885 |
| by place of work | | | | | | | |
| 35 | Males | 2,120 | 140 | 1,055 | 1,100 | 475 | 2,140 |
| 36 | Usual place of work | 1,950 | 140 | 925 | 955 | 425 | 1,895 |
| 37 | At home | 40 | - | 30 | 10 | 15 | 55 |
| 38 | Outside Canada | 15 | - | - | - | - | - |
| 39 | No fixed workplace | 115 | - | 95 | 135 | 40 | 180 |
| 40 | Females | 1,730 | 140 | 890 | 845 | 390 | 1,750 |
| 41 | Usual place of work | 1,665 | 130 | 830 | 780 | 370 | 1,605 |
| 42 | At home | 45 | 10 | 30 | 25 | 10 | 85 |
| 43 | Outside Canada | - | - | 10 | - | - | - |
| 44 | No fixed workplace | 20 | - | 30 | 35 | - | 55 |

See reference material at the end of the publication. - Voir les documents de référence à la fin de la publication.

Tableau 1. Certaines caractéristiques des secteurs de recensement, recensement de 1996 - Données intégrales et données-échantillon (20 %)

| Kitchener 0130 | Kitchener 0131.01 | Kitchener 0131.02 | Kitchener 0140 | | | Caractéristiques | N° |
|-------------------|----------------------|----------------------|-------------------|--|--|---|-----------|
| | | | | | | CARACTÉRISTIQUES DE LA POPULATION | |
| | | | | | | selon la catégorie de travailleur(euse)s | |
| | | | | | | Catégorie de travailleur(euse)s - | |
| 75 | 55 | 110 | 70 | | | Sans objet (35) | 1 |
| 2,910 | 1,995 | 4,155 | 4,290 | | | Toutes les catégories de travailleur(euse)s (36) | 2 |
| 2,735 | 1,900 | 3,960 | 3,815 | | | Travailleur(euse)s rémunéré(e)s | 3 |
| 2,610 | 1,840 | 3,820 | 3,450 | | | Employé(e)s | 4 |
| | | | | | | Travailleur(euse)s autonomes (entreprise constituée en société) | 5 |
| 130 | 60 | 135 | 370 | | | Travailleur(euse)s autonomes (entreprise non constituée en société) | 6 |
| 175 | 90 | 180 | 440 | | | Travailleur(euse)s familiaux (familiales) non rémunéré(e)s | 7 |
| - | - | 15 | 30 | | | | |
| | | | | | | selon les grandes catégories professionnelles | |
| 1,680 | 1,090 | 2,410 | 2,420 | | | Population active masculine de 15 ans et plus | 8 |
| 30 | 20 | 50 | 30 | | | Profession - Sans objet (35) | 9 |
| 1,650 | 1,075 | 2,360 | 2,390 | | | Toutes les professions (36) | 10 |
| 180 | 80 | 490 | 420 | | | A Gestion | 11 |
| | | | | | | B Affaires, finance et administration | 12 |
| 165 | 95 | 310 | 260 | | | C Sciences naturelles et appliquées et professions apparentées | 13 |
| 140 | 125 | 195 | 175 | | | D Secteur de la santé | 14 |
| - | 10 | 10 | 35 | | | | |
| | | | | | | E Sciences sociales, enseignement, administration publique et religion | 15 |
| 55 | 25 | 95 | 85 | | | | |
| 30 | 25 | 10 | 35 | | | F Arts, culture, sports et loisirs | 16 |
| 275 | 185 | 500 | 340 | | | G Ventes et services | 17 |
| | | | | | | H Métiers, transport et machinerie | 18 |
| 425 | 210 | 450 | 630 | | | I Professions propres au secteur primaire | 19 |
| 25 | 30 | 10 | 165 | | | J Transformation, fabrication et services d'utilité publique | 20 |
| 345 | 285 | 290 | 245 | | | Population active féminine de 15 ans et plus | 21 |
| 1,310 | 965 | 1,850 | 1,935 | | | Profession - Sans objet (35) | 22 |
| 50 | 35 | 60 | 40 | | | Toutes les professions (36) | 23 |
| 1,260 | 925 | 1,795 | 1,895 | | | A Gestion | 24 |
| 40 | 70 | 110 | 150 | | | B Affaires, finance et administration | 25 |
| 430 | 290 | 525 | 640 | | | C Sciences naturelles et appliquées et professions apparentées | 26 |
| 10 | - | 50 | 20 | | | D Secteur de la santé | 27 |
| 95 | 35 | 130 | 160 | | | | |
| | | | | | | E Sciences sociales, enseignement, administration publique et religion | 28 |
| 75 | 35 | 130 | 155 | | | | |
| 20 | 35 | 60 | 70 | | | F Arts, culture, sports et loisirs | 29 |
| 405 | 240 | 520 | 440 | | | G Ventes et services | 30 |
| | | | | | | H Métiers, transport et machinerie | 31 |
| 40 | 35 | 55 | 50 | | | I Professions propres au secteur primaire | 32 |
| 15 | - | 20 | 40 | | | J Transformation, fabrication et services d'utilité publique | 33 |
| 120 | 175 | 185 | 165 | | | | |
| | | | | | | Population active occupée totale de 15 ans et plus | 34 |
| 2,780 | 1,845 | 3,980 | 4,110 | | | selon le lieu de travail | |
| | | | | | | Hommes | 35 |
| 1,590 | 985 | 2,295 | 2,305 | | | Lieu de travail habituel | 36 |
| 1,400 | 875 | 2,060 | 1,845 | | | À domicile | 37 |
| 65 | 30 | 120 | 220 | | | En dehors du Canada | 38 |
| - | 10 | 20 | - | | | Sans adresse de travail fixe | 39 |
| 125 | 80 | 95 | 230 | | | Femmes | 40 |
| 1,190 | 855 | 1,690 | 1,805 | | | Lieu de travail habituel | 41 |
| 1,070 | 790 | 1,495 | 1,500 | | | À domicile | 42 |
| 55 | 35 | 120 | 240 | | | En dehors du Canada | 43 |
| 10 | - | - | - | | | Sans adresse de travail fixe | 44 |
| 60 | 25 | 70 | 65 | | | | |

See reference material at the end of the publication. - Voir les documents de référence à la fin de la publication.

Table 1. Selected Characteristics for Census Tracts, 1996 Census - 100% Data and 20% Sample Data

| No. | Characteristics | Kitchener 0126.04 | Kitchener 0126.05 | Kitchener 0127.01 | Kitchener 0127.02 | Kitchener 0128 | Kitchener 0129 |
|---|--|----------------------|----------------------|----------------------|----------------------|-------------------|-------------------|
| POPULATION CHARACTERISTICS | | | | | | | |
| 1 | Total employed labour force 15 years and over with usual place of work or no fixed workplace | 3,750 | 275 | 1,885 | 1,910 | 835 | 3,735 |
| 2 | by mode of transportation | | | | | | |
| 2 | Males | 2,065 | 140 | 1,020 | 1,090 | 455 | 2,075 |
| 3 | Car, truck, van, as driver | 1,750 | 115 | 885 | 985 | 300 | 1,835 |
| 4 | Car, truck, van, as passenger | 195 | - | 85 | 40 | 55 | 140 |
| 5 | Public transit | 35 | - | 15 | 20 | 10 | 30 |
| 6 | Walked to work | 75 | 20 | 15 | 25 | 90 | 55 |
| 7 | Other method | 10 | - | 20 | 15 | 10 | 15 |
| 8 | Females | 1,685 | 130 | 860 | 820 | 380 | 1,660 |
| 9 | Car, truck, van, as driver | 1,270 | 70 | 700 | 635 | 265 | 1,280 |
| 10 | Car, truck, van, as passenger | 275 | 40 | 120 | 90 | 30 | 220 |
| 11 | Public transit | 70 | - | 20 | 20 | 15 | 25 |
| 12 | Walked to work | 60 | 25 | 10 | 60 | 60 | 115 |
| 13 | Other method | 10 | - | 15 | 10 | 10 | 15 |
| 1996 INCOME CHARACTERISTICS | | | | | | | |
| Total income of population 15 years and over | | | | | | | |
| by sex and total income groups | | | | | | | |
| 14 | Total income of males 15 years and over | 2,705 | 220 | 1,680 | 1,615 | 745 | 2,965 |
| 15 | Without income | 135 | 25 | 65 | 65 | 25 | 80 |
| 16 | With income | 2,570 | 200 | 1,610 | 1,555 | 720 | 2,880 |
| 17 | Under \$1,000 (39) | 90 | 10 | 85 | 65 | 40 | 110 |
| 18 | \$ 1,000 - \$ 2,999 | 100 | 20 | 25 | 50 | 40 | 100 |
| 19 | \$ 3,000 - \$ 4,999 | 115 | 10 | 50 | 40 | 15 | 60 |
| 20 | \$ 5,000 - \$ 6,999 | 60 | 10 | 45 | 55 | 45 | 85 |
| 21 | \$ 7,000 - \$ 9,999 | 150 | 10 | 90 | 65 | 35 | 90 |
| 22 | \$10,000 - \$11,999 | 50 | - | 80 | 60 | 40 | 120 |
| 23 | \$12,000 - \$14,999 | 95 | 10 | 60 | 100 | 35 | 135 |
| 24 | \$15,000 - \$19,999 | 115 | 10 | 130 | 150 | 65 | 195 |
| 25 | \$20,000 - \$24,999 | 145 | 10 | 130 | 150 | 35 | 145 |
| 26 | \$25,000 - \$29,999 | 285 | 15 | 120 | 95 | 35 | 325 |
| 27 | \$30,000 - \$34,999 | 275 | 35 | 160 | 165 | 75 | 355 |
| 28 | \$35,000 - \$39,999 | 280 | 10 | 165 | 130 | 60 | 260 |
| 29 | \$40,000 - \$44,999 | 235 | 10 | 155 | 165 | 55 | 305 |
| 30 | \$45,000 - \$49,999 | 190 | 15 | 65 | 85 | 25 | 105 |
| 31 | \$50,000 - \$59,999 | 260 | 20 | 155 | 115 | 60 | 240 |
| 32 | \$60,000 and over | 125 | 25 | 110 | 60 | 40 | 250 |
| 33 | Average income \$ (40) | 30,331 | 32,628 | 29,831 | 28,530 | 26,427 | 33,606 |
| 34 | Median income \$ (40) | 31,506 | 31,482 | 30,096 | 27,299 | 24,334 | 30,922 |
| 35 | Standard error of average income \$ (40) | 723 | 3,765 | 992 | 1,097 | 1,393 | 1,281 |
| 36 | Total income of females 15 years and over | 2,790 | 235 | 1,770 | 1,805 | 750 | 3,225 |
| 37 | Without income | 355 | 20 | 145 | 180 | 55 | 315 |
| 38 | With income | 2,435 | 215 | 1,625 | 1,620 | 690 | 2,905 |
| 39 | Under \$1,000 (39) | 130 | 10 | 100 | 95 | 45 | 150 |
| 40 | \$ 1,000 - \$ 2,999 | 160 | 10 | 55 | 90 | 20 | 205 |
| 41 | \$ 3,000 - \$ 4,999 | 115 | 10 | 45 | 145 | 35 | 90 |
| 42 | \$ 5,000 - \$ 6,999 | 100 | 15 | 95 | 90 | 35 | 180 |
| 43 | \$ 7,000 - \$ 9,999 | 190 | 15 | 175 | 115 | 35 | 235 |
| 44 | \$10,000 - \$11,999 | 165 | 20 | 135 | 170 | 70 | 235 |
| 45 | \$12,000 - \$14,999 | 170 | 20 | 170 | 190 | 110 | 280 |
| 46 | \$15,000 - \$19,999 | 295 | - | 235 | 230 | 115 | 305 |
| 47 | \$20,000 - \$24,999 | 345 | 35 | 205 | 160 | 95 | 310 |
| 48 | \$25,000 - \$29,999 | 280 | 15 | 140 | 120 | 40 | 250 |
| 49 | \$30,000 - \$34,999 | 260 | 30 | 135 | 90 | 20 | 210 |
| 50 | \$35,000 - \$39,999 | 100 | 20 | 65 | 65 | 25 | 180 |
| 51 | \$40,000 - \$44,999 | 60 | 10 | 10 | 50 | 15 | 115 |
| 52 | \$45,000 - \$49,999 | 40 | 10 | 25 | 15 | - | 70 |
| 53 | \$50,000 - \$59,999 | 15 | 10 | 10 | - | 15 | 55 |
| 54 | \$60,000 and over | 10 | - | 20 | 10 | 10 | 40 |
| 55 | Average income \$ (40) | 18,459 | 20,449 | 17,764 | 15,957 | 17,273 | 19,375 |
| 56 | Median income \$ (40) | 17,968 | 20,162 | 15,553 | 13,602 | 14,815 | 16,026 |
| 57 | Standard error of average income \$ (40) | 499 | 1,833 | 617 | 569 | 950 | 533 |
| by composition of total income | | | | | | | |
| 58 | Total - Composition of total income % (41) | 100.0 | 100.0 | 100.0 | 100.0 | 100.0 | 100.0 |
| 59 | Employment income % | 86.4 | 83.3 | 76.1 | 72.8 | 78.9 | 77.0 |
| 60 | Government transfer payments % | 10.8 | 9.8 | 16.4 | 19.1 | 17.0 | 13.6 |
| 61 | Other % | 2.8 | 6.9 | 7.6 | 8.1 | 4.0 | 9.4 |

See reference material at the end of the publication. - Voir les documents de référence à la fin de la publication.

Tableau 1. Certaines caractéristiques des secteurs de recensement, recensement de 1996 - Données intégrales et données-échantillon (20 %)

| Kitchener 0130 | Kitchener 0131.01 | Kitchener 0131.02 | Kitchener 0140 | | Caractéristiques | N° |
|---|----------------------|----------------------|-------------------|--|--|----|
| CARACTÉRISTIQUES DE LA POPULATION | | | | | | |
| 2,655 | 1,770 | 3,720 | 3,645 | | Population active occupée totale de 15 ans et plus ayant un lieu de travail habituel ou sans adresse de travail fixe | 1 |
| 1,525 | 955 | 2,155 | 2,080 | | selon le mode de transport | |
| 1,350 | 770 | 1,920 | 1,950 | | Hommes | 2 |
| 100 | 75 | 145 | 80 | | Automobile, camion ou fourgonnette, en tant que conducteur | 3 |
| - | 25 | 25 | - | | Automobile, camion ou fourgonnette, en tant que passager | 4 |
| 25 | 50 | 55 | 20 | | Transport en commun | 5 |
| 40 | 30 | 15 | 25 | | A pied | 6 |
| 1,130 | 815 | 1,565 | 1,565 | | Autre moyen | 7 |
| | | | | | Femmes | 8 |
| 950 | 645 | 1,370 | 1,390 | | Automobile, camion ou fourgonnette, en tant que conductrice | 9 |
| 105 | 85 | 130 | 85 | | Automobile, camion ou fourgonnette, en tant que passagère | 10 |
| 20 | 20 | 10 | 10 | | Transport en commun | 11 |
| 35 | 60 | 55 | 75 | | A pied | 12 |
| 20 | 10 | - | 15 | | Autre moyen | 13 |
| CARACTÉRISTIQUES DU REVENU DE 1996 | | | | | | |
| Revenu total de la population de 15 ans et plus selon le sexe et les tranches de revenu total | | | | | | |
| 1,960 | 1,470 | 2,875 | 2,940 | | Revenu total des hommes de 15 ans et plus . | 14 |
| 45 | 70 | 130 | 65 | | Sans revenu | 15 |
| 1,910 | 1,405 | 2,740 | 2,870 | | Avec un revenu | 16 |
| 45 | 75 | 70 | 80 | | Moins de 1 000 \$ (39) | 17 |
| 115 | 45 | 70 | 125 | | 1 000 \$ - 2 999 \$ | 18 |
| 40 | 40 | 100 | 75 | | 3 000 \$ - 4 999 \$ | 19 |
| 95 | 55 | 65 | 70 | | 5 000 \$ - 6 999 \$ | 20 |
| 55 | 45 | 105 | 90 | | 7 000 \$ - 9 999 \$ | 21 |
| 50 | 20 | 65 | 80 | | 10 000 \$ - 11 999 \$ | 22 |
| 60 | 35 | 100 | 115 | | 12 000 \$ - 14 999 \$ | 23 |
| 100 | 165 | 130 | 235 | | 15 000 \$ - 19 999 \$ | 24 |
| 60 | 60 | 145 | 195 | | 20 000 \$ - 24 999 \$ | 25 |
| 115 | 135 | 170 | 145 | | 25 000 \$ - 29 999 \$ | 26 |
| 90 | 135 | 225 | 260 | | 30 000 \$ - 34 999 \$ | 27 |
| 225 | 100 | 210 | 175 | | 35 000 \$ - 39 999 \$ | 28 |
| 190 | 155 | 240 | 200 | | 40 000 \$ - 44 999 \$ | 29 |
| 130 | 65 | 190 | 150 | | 45 000 \$ - 49 999 \$ | 30 |
| 235 | 150 | 310 | 350 | | 50 000 \$ - 59 999 \$ | 31 |
| 305 | 115 | 535 | 525 | | 60 000 \$ et plus | 32 |
| 37,244 | 32,642 | 40,267 | 39,808 | | Revenu moyen \$ (40) | 33 |
| 38,062 | 30,630 | 37,956 | 33,339 | | Revenu médian \$ (40) | 34 |
| 1,242 | 1,262 | 1,229 | 1,654 | | Erreur type du revenu moyen \$ (40) | 35 |
| 1,910 | 1,580 | 2,805 | 2,945 | | Revenu total des femmes de 15 ans et plus | 36 |
| 155 | 135 | 325 | 245 | | Sans revenu | 37 |
| 1,750 | 1,445 | 2,480 | 2,700 | | Avec un revenu | 38 |
| 105 | 55 | 160 | 185 | | Moins de 1 000 \$ (39) | 39 |
| 70 | 110 | 165 | 180 | | 1 000 \$ - 2 999 \$ | 40 |
| 130 | 40 | 115 | 150 | | 3 000 \$ - 4 999 \$ | 41 |
| 125 | 55 | 125 | 120 | | 5 000 \$ - 6 999 \$ | 42 |
| 160 | 140 | 225 | 225 | | 7 000 \$ - 9 999 \$ | 43 |
| 140 | 95 | 145 | 180 | | 10 000 \$ - 11 999 \$ | 44 |
| 110 | 135 | 235 | 135 | | 12 000 \$ - 14 999 \$ | 45 |
| 165 | 205 | 215 | 305 | | 15 000 \$ - 19 999 \$ | 46 |
| 215 | 235 | 265 | 240 | | 20 000 \$ - 24 999 \$ | 47 |
| 115 | 130 | 190 | 235 | | 25 000 \$ - 29 999 \$ | 48 |
| 135 | 60 | 210 | 195 | | 30 000 \$ - 34 999 \$ | 49 |
| 115 | 70 | 105 | 165 | | 35 000 \$ - 39 999 \$ | 50 |
| 70 | 30 | 65 | 85 | | 40 000 \$ - 44 999 \$ | 51 |
| 15 | 35 | 75 | 90 | | 45 000 \$ - 49 999 \$ | 52 |
| 50 | 20 | 60 | 65 | | 50 000 \$ - 59 999 \$ | 53 |
| 30 | 35 | 120 | 140 | | 60 000 \$ et plus | 54 |
| 19,384 | 19,525 | 20,593 | 23,961 | | Revenu moyen \$ (40) | 55 |
| 16,390 | 17,300 | 16,050 | 16,539 | | Revenu médian \$ (40) | 56 |
| 767 | 848 | 720 | 1,856 | | Erreur type du revenu moyen \$ (40) | 57 |
| selon la composition du revenu total | | | | | | |
| 100.0 | 100.0 | 100.0 | 100.0 | | Total - Composition du revenu total % (41) .. | 58 |
| 84.3 | 78.1 | 87.8 | 79.5 | | Revenu d'emploi % | 59 |
| 8.3 | 14.6 | 7.0 | 8.5 | | Transferts gouvernementaux % | 60 |
| 7.4 | 7.4 | 5.2 | 12.0 | | Autres % | 61 |

See reference material at the end of the publication. - Voir les documents de référence à la fin de la publication.

Table 1. Selected Characteristics for Census Tracts, 1996 Census - 100% Data and 20% Sample Data

| No. | Characteristics | Kitchener 0126.04 | Kitchener 0126.05 | Kitchener 0127.01 | Kitchener 0127.02 | Kitchener 0128 | Kitchener 0129 |
|---|---|----------------------|----------------------|----------------------|----------------------|-------------------|-------------------|
| 1996 INCOME CHARACTERISTICS | | | | | | | |
| Employment Income of population 15 years and over by sex and work activity | | | | | | | |
| 1 | Males - worked full-year, full-time (42) | 1,570 | 105 | 780 | 780 | 370 | 1,545 |
| 2 | Average employment income \$ | 36,933 | 45,423 | 42,442 | 36,293 | 36,178 | 40,141 |
| 3 | Standard error of average employment income \$ | 738 | 4,896 | 1,144 | 1,239 | 1,711 | 1,220 |
| 4 | Males - worked part-year or part-time (43) | 685 | 55 | 410 | 360 | 175 | 715 |
| 5 | Average employment income \$ | 16,047 | 16,868 | 13,484 | 14,855 | 15,596 | 21,943 |
| 6 | Standard error of average employment income \$ | 1,218 | 5,090 | 1,554 | 1,372 | 2,523 | 3,349 |
| 7 | Females - worked full-year, full-time (42) | 1,040 | 115 | 515 | 460 | 195 | 875 |
| 8 | Average employment income \$ | 25,187 | 26,244 | 26,840 | 26,257 | 27,737 | 29,587 |
| 9 | Standard error of average employment income \$ | 621 | 2,336 | 1,020 | 883 | 1,900 | 928 |
| 10 | Females - worked part-year or part-time (43) | 910 | 55 | 505 | 455 | 210 | 1,015 |
| 11 | Average employment income \$ | 11,188 | 10,007 | 11,628 | 8,688 | 12,131 | 12,789 |
| 12 | Standard error of average employment income \$ | 698 | 2,109 | 797 | 709 | 1,452 | 784 |
| Total income of Census families by family income groups | | | | | | | |
| 13 | Census family income of all families | 2,110 | 165 | 1,265 | 1,215 | 455 | 2,310 |
| 14 | Under \$10,000 | 110 | - | 30 | 55 | 20 | 75 |
| 15 | \$ 10,000 - \$ 19,999 | 135 | - | 105 | 180 | 95 | 210 |
| 16 | \$ 20,000 - \$ 29,999 | 210 | 20 | 160 | 205 | 55 | 295 |
| 17 | \$ 30,000 - \$ 39,999 | 255 | 15 | 145 | 170 | 50 | 345 |
| 18 | \$ 40,000 - \$ 49,999 | 280 | 20 | 150 | 140 | 55 | 290 |
| 19 | \$ 50,000 - \$ 59,999 | 350 | 15 | 180 | 155 | 60 | 265 |
| 20 | \$ 60,000 - \$ 69,999 | 295 | 35 | 170 | 130 | 15 | 205 |
| 21 | \$ 70,000 - \$ 79,999 | 190 | - | 100 | 85 | 30 | 240 |
| 22 | \$ 80,000 - \$ 89,999 | 140 | 30 | 90 | 35 | 30 | 155 |
| 23 | \$ 90,000 - \$ 99,999 | 80 | - | 70 | 35 | 15 | 75 |
| 24 | \$100,000 and over | 65 | 15 | 65 | 30 | 30 | 155 |
| 25 | Average family income \$ | 51,941 | 59,986 | 53,805 | 43,383 | 47,396 | 54,464 |
| 26 | Median family income \$ | 51,164 | 60,638 | 53,205 | 39,814 | 41,514 | 47,793 |
| 27 | Standard error of average family income \$ | 1,157 | 4,438 | 1,512 | 1,416 | 3,004 | 1,759 |
| Incidence of low income (44) | | | | | | | |
| 28 | Total - Economic families | 2,095 | 160 | 1,260 | 1,215 | 465 | 2,320 |
| 29 | Low income | 285 | 10 | 125 | 205 | 100 | 280 |
| 30 | Incidence of low income % (45) | 13.7 | 4.8 | 9.7 | 16.7 | 21.1 | 12.1 |
| Total - Unattached individuals 15 years and over | | | | | | | |
| 31 | Low income | 380 | 25 | 365 | 710 | 440 | 815 |
| 32 | Incidence of low income % (45) | 12.5 | - | 13.5 | 28.5 | 19.0 | 20.5 |
| 33 | Incidence of low income % (45) | 33.8 | 21.0 | 37.1 | 40.3 | 43.5 | 25.1 |
| 34 | Total - Population in private households | 7,780 | 535 | 4,310 | 4,320 | 1,735 | 7,915 |
| 35 | Low income | 1,145 | 25 | 520 | 895 | 440 | 1,015 |
| 36 | Incidence of low income % (45) | 14.7 | 4.4 | 12.1 | 20.7 | 25.3 | 12.8 |
| Total income of private households by household income groups | | | | | | | |
| 37 | Household income of all private households | 2,325 | 175 | 1,545 | 1,815 | 850 | 2,985 |
| 38 | Under \$10,000 | 105 | - | 55 | 85 | 95 | 120 |
| 39 | \$ 10,000 - \$ 19,999 | 155 | 10 | 235 | 475 | 255 | 345 |
| 40 | \$ 20,000 - \$ 29,999 | 200 | 20 | 200 | 245 | 100 | 435 |
| 41 | \$ 30,000 - \$ 39,999 | 270 | 25 | 155 | 245 | 105 | 380 |
| 42 | \$ 40,000 - \$ 49,999 | 290 | 10 | 155 | 225 | 75 | 400 |
| 43 | \$ 50,000 - \$ 59,999 | 390 | 15 | 190 | 180 | 80 | 355 |
| 44 | \$ 60,000 - \$ 69,999 | 335 | 40 | 175 | 145 | 10 | 235 |
| 45 | \$ 70,000 - \$ 79,999 | 240 | - | 120 | 90 | 35 | 270 |
| 46 | \$ 80,000 - \$ 89,999 | 150 | 35 | 100 | 45 | 35 | 165 |
| 47 | \$ 90,000 - \$ 99,999 | 90 | 10 | 75 | 35 | 15 | 85 |
| 48 | \$100,000 and over | 70 | 20 | 75 | 45 | 40 | 190 |
| 49 | Average household income \$ | 52,843 | 60,984 | 49,817 | 38,712 | 35,933 | 51,273 |
| 50 | Median household income \$ | 52,879 | 63,179 | 46,855 | 34,098 | 27,395 | 45,605 |
| 51 | Standard error of average household income \$ | 1,146 | 4,351 | 1,511 | 1,276 | 2,037 | 1,464 |

See reference material at the end of the publication. - Voir les documents de référence à la fin de la publication.

Tableau 1. Certaines caractéristiques des secteurs de recensement, recensement de 1996 - Données intégrales et données-échantillon (20 %)

| Kitchener 0130 | Kitchener 0131.01 | Kitchener 0131.02 | Kitchener 0140 | | | Caractéristiques | N° |
|-------------------|----------------------|----------------------|-------------------|--|--|--|----|
| | | | | | | CARACTÉRISTIQUES DU REVENU DE 1996 | |
| | | | | | | Population de 15 ans et plus ayant un revenu d'emploi selon le sexe et le travail | |
| | | | | | | Hommes ayant travaillé toute l'année à plein temps (42) | 1 |
| 1,140 | 745 | 1,665 | 1,720 | | | Revenu moyen d'emploi \$ | 2 |
| 46,480 | 40,827 | 51,296 | 46,172 | | | Erreur type du revenu moyen d'emploi \$... | 3 |
| 1,417 | 1,434 | 1,539 | 1,596 | | | Hommes ayant travaillé une partie de l'année ou à temps partiel (43) | 4 |
| 520 | 335 | 740 | 685 | | | Revenu moyen d'emploi \$ | 5 |
| 18,919 | 21,127 | 18,427 | 20,024 | | | Erreur type du revenu moyen d'emploi \$... | 6 |
| 1,900 | 3,025 | 1,526 | 1,887 | | | Femmes ayant travaillé toute l'année à plein temps (42) | 7 |
| 555 | 485 | 850 | 970 | | | Revenu moyen d'emploi \$ | 8 |
| 30,482 | 27,752 | 34,284 | 36,255 | | | Erreur type du revenu moyen d'emploi \$... | 9 |
| 1,211 | 1,697 | 1,206 | 3,996 | | | Femmes ayant travaillé une partie de l'année ou à temps partiel (43) | 10 |
| 705 | 435 | 1,030 | 985 | | | Revenu moyen d'emploi \$ | 11 |
| 11,546 | 13,928 | 12,439 | 12,969 | | | Erreur type du revenu moyen d'emploi \$... | 12 |
| 956 | 1,182 | 785 | 952 | | | Revenu total des familles de recensement selon les tranches de revenu de la famille | |
| | | | | | | Revenu de la famille de recensement de toutes les familles | 13 |
| 1,470 | 1,070 | 2,145 | 2,230 | | | Moins de 10 000 \$ | 14 |
| 30 | 45 | 50 | 70 | | | 10 000 \$ - 19 999 \$ | 15 |
| 40 | 85 | 50 | 95 | | | 20 000 \$ - 29 999 \$ | 16 |
| 115 | 155 | 140 | 160 | | | 30 000 \$ - 39 999 \$ | 17 |
| 95 | 130 | 190 | 230 | | | 40 000 \$ - 49 999 \$ | 18 |
| 160 | 120 | 230 | 225 | | | 50 000 \$ - 59 999 \$ | 19 |
| 265 | 145 | 235 | 210 | | | 60 000 \$ - 69 999 \$ | 20 |
| 260 | 125 | 230 | 320 | | | 70 000 \$ - 79 999 \$ | 21 |
| 135 | 60 | 290 | 185 | | | 80 000 \$ - 89 999 \$ | 22 |
| 175 | 75 | 175 | 235 | | | 90 000 \$ - 99 999 \$ | 23 |
| 80 | 35 | 160 | 105 | | | 100 000 \$ et plus | 24 |
| 115 | 100 | 385 | 400 | | | Revenu moyen des familles \$ | 25 |
| 64,498 | 53,876 | 69,914 | 71,964 | | | Revenu médian des familles \$ | 26 |
| 61,255 | 50,101 | 68,214 | 63,501 | | | Erreur type du revenu moyen des familles \$.. | 27 |
| 1,790 | 2,186 | 1,668 | 3,209 | | | Fréquence des unités à faible revenu (44) | |
| 1,440 | 1,105 | 2,135 | 2,210 | | | Total - Familles économiques | 28 |
| 70 | 130 | 105 | 150 | | | Faible revenu | 29 |
| 5.1 | 11.8 | 4.9 | 6.8 | | | Fréquence des unités à faible revenu %(45) | 30 |
| 290 | 545 | 325 | 380 | | | Total - Personnes hors famille économique de 15 ans et plus | 31 |
| 55 | 190 | 135 | 65 | | | Faible revenu | 32 |
| 20.5 | 35.0 | 40.8 | 17.1 | | | Fréquence des unités à faible revenu %(45) | 33 |
| 5,320 | 3,855 | 7,750 | 7,760 | | | Total - Population dans les ménages privés .. | 34 |
| 320 | 570 | 465 | 570 | | | Faible revenu | 35 |
| 6.0 | 14.7 | 6.0 | 7.4 | | | Fréquence des unités à faible revenu %(45) | 36 |
| | | | | | | Revenu total des ménages privés selon les tranches de revenu du ménage | |
| | | | | | | Revenu du ménage de tous les ménages privés | 37 |
| 1,645 | 1,565 | 2,410 | 2,530 | | | Moins de 10 000 \$ | 38 |
| 50 | 75 | 60 | 70 | | | 10 000 \$ - 19 999 \$ | 39 |
| 65 | 250 | 165 | 180 | | | 20 000 \$ - 29 999 \$ | 40 |
| 110 | 265 | 160 | 180 | | | 30 000 \$ - 39 999 \$ | 41 |
| 125 | 180 | 225 | 305 | | | 40 000 \$ - 49 999 \$ | 42 |
| 155 | 145 | 235 | 265 | | | 50 000 \$ - 59 999 \$ | 43 |
| 295 | 195 | 250 | 220 | | | 60 000 \$ - 69 999 \$ | 44 |
| 265 | 130 | 230 | 305 | | | 70 000 \$ - 79 999 \$ | 45 |
| 140 | 85 | 320 | 205 | | | 80 000 \$ - 89 999 \$ | 46 |
| 200 | 80 | 185 | 240 | | | 90 000 \$ - 99 999 \$ | 47 |
| 105 | 45 | 160 | 110 | | | 100 000 \$ et plus | 48 |
| 130 | 110 | 420 | 450 | | | Revenu moyen des ménages \$ | 49 |
| 63,860 | 47,255 | 67,057 | 70,810 | | | Revenu médian des ménages \$ | 50 |
| 61,095 | 40,509 | 64,844 | 61,067 | | | Erreur type du revenu moyen des ménages \$.. | 51 |
| 1,707 | 1,719 | 1,616 | 3,206 | | | | |

See reference material at the end of the publication. - Voir les documents de référence à la fin de la publication.

Table 1. Selected Characteristics for Census Tracts, 1996 Census - 100% Data and 20% Sample Data

| No. | Characteristics | Kitchener 0126.04 | Kitchener 0126.05 | Kitchener 0127.01 | Kitchener 0127.02 | Kitchener 0128 | Kitchener 0129 |
|---|--|----------------------|----------------------|----------------------|----------------------|-------------------|-------------------|
| DWELLING AND HOUSEHOLD CHARACTERISTICS | | | | | | | |
| 1 | Total number of occupied private dwellings by tenure | 2,325 | 175 | 1,545 | 1,815 | 850 | 2,990 |
| 2 | Owned | 1,705 | 165 | 1,010 | 1,025 | 175 | 2,015 |
| 3 | Rented | 620 | 10 | 530 | 790 | 675 | 970 |
| 4 | Band housing | - | - | - | - | - | - |
| by structural type of dwelling | | | | | | | |
| 5 | Single-detached house | 900 | 170 | 960 | 825 | 145 | 1,585 |
| 6 | Semi-detached house | 705 | - | 135 | 140 | 35 | 155 |
| 7 | Row house | 545 | - | 195 | 120 | 90 | 370 |
| 8 | Apartment, detached duplex | 10 | 10 | 10 | 105 | 20 | 130 |
| 9 | Apartment building, five or more storeys | 10 | - | 120 | 60 | 140 | 125 |
| 10 | Apartment building, less than five storeys | 140 | - | 125 | 560 | 405 | 610 |
| 11 | Other single attached house | 20 | - | - | - | 15 | - |
| 12 | Movable dwelling (46) | - | - | - | - | - | - |
| by condition of dwelling | | | | | | | |
| 13 | Regular maintenance only | 1,560 | 85 | 1,115 | 1,155 | 590 | 1,835 |
| 14 | Minor repairs | 590 | 80 | 335 | 465 | 210 | 850 |
| 15 | Major repairs | 175 | 15 | 95 | 200 | 50 | 300 |
| by period of construction | | | | | | | |
| 16 | Before 1946 | 35 | - | 55 | 610 | 390 | 830 |
| 17 | 1946 - 1960 | 65 | - | 305 | 375 | 95 | 430 |
| 18 | 1961 - 1970 | 320 | 10 | 445 | 360 | 80 | 580 |
| 19 | 1971 - 1980 | 795 | 155 | 495 | 255 | 45 | 445 |
| 20 | 1981 - 1990 | 665 | - | 110 | 155 | 100 | 440 |
| 21 | 1991 - 1996 (47) | 430 | - | 130 | 70 | 140 | 260 |
| 22 | Average number of rooms per dwelling | 6.5 | 7.4 | 6.1 | 5.6 | 4.6 | 6.4 |
| 23 | Average number of bedrooms per dwelling (48) | 2.9 | 3.1 | 2.6 | 2.4 | 1.9 | 2.7 |
| 24 | Average value of dwelling \$ | 118,726 | 139,844 | 132,643 | 134,443 | 131,030 | 143,110 |
| 25 | Total number of private households by size of household | 2,325 | 175 | 1,545 | 1,815 | 850 | 2,985 |
| 26 | 1 person | 185 | - | 275 | 550 | 350 | 610 |
| 27 | 2 persons | 515 | 60 | 500 | 580 | 275 | 990 |
| 28 | 3 persons | 555 | 45 | 320 | 305 | 115 | 590 |
| 29 | 4-5 persons | 950 | 65 | 395 | 330 | 115 | 730 |
| 30 | 6 or more persons | 125 | - | 55 | 45 | - | 70 |
| by household type | | | | | | | |
| 31 | One family households | 1,995 | 160 | 1,205 | 1,165 | 445 | 2,240 |
| 32 | Multiple-family households | 55 | - | 30 | 25 | - | 30 |
| 33 | Non-family households | 270 | 10 | 310 | 625 | 400 | 710 |
| 34 | Number of persons in private households | 7,785 | 530 | 4,305 | 4,320 | 1,740 | 7,930 |
| 35 | Average number of persons per household | 3.3 | 3.0 | 2.8 | 2.4 | 2.0 | 2.7 |
| 36 | Average number of persons per room | 0.5 | 0.4 | 0.5 | 0.4 | 0.4 | 0.4 |
| 37 | Tenant one-family households without additional persons (49) | 465 | 10 | 320 | 445 | 290 | 560 |
| 38 | Average gross rent \$ (50) | 763 | - | 620 | 599 | 523 | 616 |
| 39 | Gross rent >= 30% of household income (50) .. | 220 | - | 230 | 410 | 295 | 325 |
| 40 | Owner one-family households without additional persons (51) | 1,405 | 125 | 760 | 630 | 115 | 1,485 |
| 41 | Average owner's major payments \$ (52) | 940 | 935 | 792 | 741 | 970 | 869 |
| 42 | Owner's payments >=30% of household income (52) | 355 | 25 | 75 | 170 | 55 | 415 |
| CENSUS FAMILY CHARACTERISTICS | | | | | | | |
| 43 | Total number of census families in private households by size of census family | 2,110 | 165 | 1,265 | 1,220 | 455 | 2,310 |
| 44 | 2 persons | 565 | 60 | 535 | 580 | 250 | 1,030 |
| 45 | 3 persons | 545 | 45 | 340 | 280 | 115 | 590 |
| 46 | 4 persons | 665 | 55 | 265 | 280 | 65 | 455 |
| 47 | 5 or more persons | 330 | - | 125 | 75 | 30 | 240 |

See reference material at the end of the publication. - Voir les documents de référence à la fin de la publication.

Tableau 1. Certaines caractéristiques des secteurs de recensement, recensement de 1996 - Données intégrales et données-échantillon (20 %)

| Kitchener 0130 | Kitchener 0131.01 | Kitchener 0131.02 | Kitchener 0140 | | | Caractéristiques | N° |
|-------------------|----------------------|----------------------|-------------------|--|--|---|----|
| | | | | | | CARACTÉRISTIQUES DES LOGEMENTS ET DES MÉNAGES | |
| 1,645 | 1,565 | 2,405 | 2,530 | | | Nombre total de logements privés occupés .. selon le mode d'occupation | 1 |
| 1,390 | 860 | 2,070 | 2,220 | | | Possédés | 2 |
| 255 | 705 | 340 | 305 | | | Loués | 3 |
| - | - | - | - | | | Logements de bande | 4 |
| | | | | | | selon le type de construction résidentielle | |
| 1,160 | 765 | 2,005 | 2,245 | | | Maison individuelle non attenante | 5 |
| 355 | 90 | 140 | 95 | | | Maison jumelée | 6 |
| 65 | 155 | - | 30 | | | Maison en rangée | 7 |
| 20 | 80 | 40 | 30 | | | Appartement, duplex non attenant | 8 |
| - | 60 | 160 | - | | | Appartement, immeuble de cinq étages ou plus | 9 |
| 50 | 400 | 60 | 95 | | | Appartement, immeuble de moins de cinq étages | 10 |
| - | - | - | - | | | Autre maison individuelle attenante | 11 |
| - | 20 | - | 30 | | | Habitation mobile (46) | 12 |
| | | | | | | selon l'état du logement | |
| 1,195 | 955 | 1,825 | 1,750 | | | Entretien régulier seulement | 13 |
| 360 | 440 | 450 | 635 | | | Réparations mineures | 14 |
| 90 | 170 | 135 | 140 | | | Réparations majeures | 15 |
| | | | | | | selon la période de construction | |
| 205 | 580 | 245 | 585 | | | Avant 1946 | 16 |
| 90 | 165 | 155 | 355 | | | 1946-1960 | 17 |
| 120 | 230 | 275 | 300 | | | 1961-1970 | 18 |
| 365 | 285 | 560 | 320 | | | 1971-1980 | 19 |
| 550 | 265 | 1,025 | 555 | | | 1981-1990 | 20 |
| 320 | 40 | 145 | 410 | | | 1991-1996 (47) | 21 |
| 7.4 | 5.8 | 7.3 | 7.6 | | | Nombre moyen de pièces par logement | 22 |
| 3.2 | 2.4 | 3.1 | 3.2 | | | Nombre moyen de chambres à coucher par logement (48) | 23 |
| 176,585 | 132,244 | 164,322 | 199,062 | | | Valeur moyenne du logement \$ | 24 |
| | | | | | | Nombre total de logements privés | 25 |
| | | | | | | selon la taille du ménage | |
| 165 | 425 | 245 | 300 | | | 1 personne | 26 |
| 400 | 520 | 635 | 775 | | | 2 personnes | 27 |
| 350 | 265 | 425 | 470 | | | 3 personnes | 28 |
| 660 | 320 | 990 | 845 | | | 4-5 personnes | 29 |
| 75 | 35 | 105 | 130 | | | 6 personnes ou plus | 30 |
| | | | | | | selon le genre de ménage | |
| 1,395 | 1,060 | 2,060 | 2,150 | | | Ménages unifamiliaux | 31 |
| 35 | - | 40 | 40 | | | Ménages multifamiliaux | 32 |
| 215 | 500 | 300 | 340 | | | Ménages non familiaux | 33 |
| | | | | | | Nombre de personnes dans les ménages privés | 34 |
| 5,320 | 3,860 | 7,750 | 7,765 | | | Nombre moyen de personnes par ménage | 35 |
| 3.2 | 2.5 | 3.2 | 3.1 | | | Nombre moyen de personnes par pièce | 36 |
| 0.4 | 0.4 | 0.4 | 0.4 | | | | |
| | | | | | | Ménages unifamiliaux locataires | |
| 150 | 360 | 205 | 180 | | | sans autres personnes (49) | 37 |
| 744 | 584 | 719 | 717 | | | Loyer brut moyen \$ (50) | 38 |
| 50 | 275 | 135 | 85 | | | Loyer brut >= 30% du revenu du ménage (50) | 39 |
| | | | | | | Ménages unifamiliaux propriétaires | |
| 1,145 | 605 | 1,730 | 1,765 | | | sans autres personnes (51) | 40 |
| | | | | | | Principales dépenses de propriété moyennes \$ (52) | 41 |
| 1,031 | 754 | 994 | 935 | | | Principales dépenses de propriété >=30 % du revenu du ménage (52) | 42 |
| 295 | 155 | 260 | 295 | | | | |
| | | | | | | CARACTÉRISTIQUES DES FAMILLES DE RECENSEMENT | |
| | | | | | | Nombre total de familles de recensement dans les ménages privés | 43 |
| | | | | | | selon la taille de la famille de recensement | |
| 1,465 | 1,075 | 2,150 | 2,225 | | | 2 personnes | 44 |
| 415 | 520 | 655 | 835 | | | 3 personnes | 45 |
| 385 | 235 | 455 | 460 | | | 4 personnes | 46 |
| 440 | 210 | 725 | 590 | | | 5 personnes ou plus | 47 |
| 225 | 100 | 315 | 340 | | | | |

See reference material at the end of the publication. - Voir les documents de référence à la fin de la publication.

Table 1. Selected Characteristics for Census Tracts, 1996 Census - 100% Data and 20% Sample Data

| No. | Characteristics | Kitchener 0126.04 | Kitchener 0126.05 | Kitchener 0127.01 | Kitchener 0127.02 | Kitchener 0128 | Kitchener 0129 |
|--|--|----------------------|----------------------|----------------------|----------------------|-------------------|-------------------|
| CENSUS FAMILY CHARACTERISTICS | | | | | | | |
| by family structure and presence of never-married sons and/or daughters at home | | | | | | | |
| 1 | Total husband-wife families | 1,795 | 150 | 1,090 | 1,000 | 375 | 1,930 |
| Total families of now-married | | | | | | | |
| 2 | couples | 1,635 | 135 | 965 | 870 | 285 | 1,725 |
| 3 | Without sons and/or daughters at home | 360 | 40 | 400 | 345 | 120 | 685 |
| 4 | With sons and/or daughters at home | 1,285 | 95 | 565 | 530 | 165 | 1,040 |
| 5 | 1 son or daughter | 385 | 40 | 235 | 205 | 80 | 435 |
| 6 | 2 sons and/or daughters | 605 | 55 | 220 | 250 | 50 | 415 |
| 7 | 3 or more sons and/or daughters | 290 | - | 110 | 70 | 30 | 190 |
| Total families of common-law | | | | | | | |
| 8 | couples | 155 | 15 | 130 | 125 | 95 | 205 |
| 9 | Without sons and/or daughters at home | 65 | 20 | 60 | 85 | 75 | 90 |
| 10 | With sons and/or daughters at home | 90 | - | 65 | 45 | 15 | 115 |
| 11 | 1 son or daughter | 35 | - | 30 | 35 | 10 | 50 |
| 12 | 2 sons and/or daughters | 35 | - | 25 | 10 | - | 30 |
| 13 | 3 or more sons and/or daughters | 25 | - | 10 | - | - | 35 |
| 14 | Total lone-parent families | 310 | 10 | 175 | 215 | 85 | 375 |
| Male parent | | | | | | | |
| 15 | 1 son or daughter | 30 | - | 40 | 50 | 10 | 75 |
| 16 | 2 sons and/or daughters | 10 | - | 25 | 30 | 10 | 60 |
| 17 | 3 or more sons and/or daughters | 15 | - | 20 | 20 | - | 10 |
| 18 | Female parent | 10 | - | - | - | - | - |
| 19 | 1 son or daughter | 280 | 10 | 130 | 165 | 80 | 295 |
| 20 | 2 sons and/or daughters | 125 | 10 | 50 | 125 | 50 | 190 |
| 21 | 3 or more sons and/or daughters | 115 | 10 | 55 | 15 | 20 | 85 |
| 22 | 3 or more sons and/or daughters | 35 | - | 25 | 30 | 10 | 25 |
| 23 | Total number of never-married sons and/or daughters at home | 3,310 | 170 | 1,460 | 1,290 | 420 | 2,650 |
| by age groups | | | | | | | |
| 24 | Under 6 years | 940 | 45 | 335 | 390 | 150 | 735 |
| 25 | 6-14 years | 1,340 | 35 | 520 | 500 | 110 | 995 |
| 26 | 15-17 years | 370 | 45 | 175 | 100 | 60 | 335 |
| 27 | 18-24 years | 485 | 40 | 295 | 215 | 65 | 410 |
| 28 | 25 years and over | 175 | 10 | 130 | 90 | 25 | 165 |
| 29 | Average number of never-married sons and/or daughters at home per census family (53) | 1.6 | 1.0 | 1.2 | 1.1 | 0.9 | 1.1 |
| 30 | Total number of persons in private households | 7,785 | 530 | 4,310 | 4,325 | 1,735 | 7,930 |
| by census family status and living arrangements | | | | | | | |
| 31 | Number of non-family persons | 570 | 45 | 490 | 810 | 480 | 1,035 |
| 32 | Living with relatives (54) | 190 | 20 | 130 | 105 | 45 | 210 |
| 33 | Living with non-relatives only | 195 | 20 | 90 | 160 | 85 | 220 |
| 34 | Living alone | 185 | 10 | 275 | 550 | 350 | 605 |
| 35 | Number of family persons | 7,215 | 485 | 3,820 | 3,505 | 1,250 | 6,895 |
| 36 | Average number of persons per census family | 3.4 | 3.0 | 3.0 | 2.9 | 2.7 | 3.0 |
| 37 | Total number of persons 65 years and over | 270 | 10 | 585 | 670 | 230 | 890 |
| Number of non-family persons | | | | | | | |
| 38 | 65 years and over | 90 | - | 190 | 310 | 140 | 280 |
| 39 | Living with relatives (54) | 40 | - | 35 | 40 | 10 | 60 |
| 40 | Living with non-relatives only | - | - | 10 | - | 10 | - |
| 41 | Living alone | 45 | - | 150 | 270 | 120 | 215 |
| 42 | Number of family persons 65 years and over | 185 | - | 395 | 360 | 90 | 615 |
| ECONOMIC FAMILY CHARACTERISTICS | | | | | | | |
| 43 | Total number of economic families in private households | 2,090 | 165 | 1,260 | 1,215 | 465 | 2,325 |
| by size of family | | | | | | | |
| 44 | 2 persons | 500 | 55 | 495 | 550 | 240 | 965 |
| 45 | 3 persons | 550 | 50 | 345 | 285 | 115 | 610 |
| 46 | 4 persons | 655 | 45 | 250 | 270 | 70 | 495 |
| 47 | 5 or more persons | 385 | 10 | 175 | 105 | 35 | 255 |
| 48 | Total number of persons in economic families .. | 7,405 | 505 | 3,945 | 3,615 | 1,300 | 7,100 |
| 49 | Average number of persons per economic family | 3.5 | 3.1 | 3.1 | 3.0 | 2.8 | 3.1 |
| 50 | Total number of unattached individuals | 385 | 25 | 365 | 710 | 440 | 830 |

See reference material at the end of the publication. - Voir les documents de référence à la fin de la publication.

Tableau 1. Certaines caractéristiques des secteurs de recensement, recensement de 1996 - Données intégrales et données-échantillon (20 %)

| Kitchener 0130 | Kitchener 0131.01 | Kitchener 0131.02 | Kitchener 0140 | | Caractéristiques | N° |
|-------------------|----------------------|----------------------|-------------------|--|---|-----------|
| | | | | | CARACTÉRISTIQUES DES FAMILLES DE RECENSEMENT | |
| | | | | | selon la structure de la famille et la présence de fils et/ou de filles jamais mariés à la maison | |
| 1,355 | 885 | 2,015 | 2,105 | | Total des familles époux-épouse | 1 |
| | | | | | Total des familles comptant un couple | |
| 1,245 | 770 | 1,870 | 1,955 | | actuellement marié | 2 |
| 305 | 320 | 525 | 700 | | Sans fils ni fille à la maison | 3 |
| 940 | 455 | 1,350 | 1,260 | | Avec fils et/ou filles à la maison | 4 |
| 325 | 170 | 350 | 380 | | 1 fils ou fille | 5 |
| 405 | 185 | 685 | 545 | | 2 fils et/ou filles | 6 |
| 210 | 95 | 305 | 330 | | 3 fils et/ou filles ou plus | 7 |
| | | | | | Total des familles comptant un couple | |
| 110 | 115 | 140 | 150 | | en union libre | 8 |
| 60 | 65 | 55 | 85 | | Sans fils ni fille à la maison | 9 |
| 45 | 50 | 85 | 65 | | Avec fils et/ou filles à la maison | 10 |
| 20 | 30 | 45 | 20 | | 1 fils ou fille | 11 |
| 15 | 10 | 25 | 40 | | 2 fils et/ou filles | 12 |
| 15 | 10 | 15 | - | | 3 fils et/ou filles ou plus | 13 |
| 110 | 185 | 135 | 120 | | Total des familles monoparentales | 14 |
| 10 | 55 | 15 | 40 | | Parent de sexe masculin | 15 |
| - | 40 | 15 | 10 | | 1 fils ou fille | 16 |
| 10 | 10 | - | 20 | | 2 fils et/ou filles | 17 |
| - | 15 | - | 15 | | 3 fils et/ou filles ou plus | 18 |
| 105 | 130 | 120 | 80 | | Parent de sexe féminin | 19 |
| 50 | 95 | 60 | 45 | | 1 fils ou fille | 20 |
| 35 | 30 | 55 | 35 | | 2 fils et/ou filles | 21 |
| 20 | - | 10 | - | | 3 fils et/ou filles ou plus | 22 |
| | | | | | Nombre total de fils et/ou de filles jamais mariés à la maison | 23 |
| | | | | | selon les groupes d'âge | |
| 555 | 380 | 700 | 730 | | Moins de 6 ans | 24 |
| 895 | 415 | 1,370 | 1,140 | | 6-14 ans | 25 |
| 210 | 135 | 325 | 340 | | 15-17 ans | 26 |
| 390 | 205 | 590 | 545 | | 18-24 ans | 27 |
| 75 | 75 | 120 | 150 | | 25 ans et plus | 28 |
| | | | | | Nombre moyen de fils et/ou de filles jamais mariés à la maison par famille de recensement (53) | 29 |
| 1.4 | 1.1 | 1.4 | 1.3 | | | |
| | | | | | Nombre total de personnes dans les ménages privés | 30 |
| | | | | | selon la situation des particuliers dans la famille de recensement et la situation des particuliers dans le ménage | |
| 375 | 690 | 495 | 535 | | Nombre de personnes hors famille | 31 |
| 85 | 140 | 165 | 140 | | Vivant avec des personnes apparentées (54) | 32 |
| | | | | | Vivant avec des personnes non apparentées uniquement | 33 |
| 125 | 125 | 80 | 90 | | Vivant seules | 34 |
| 165 | 425 | 245 | 300 | | Nombre de membres d'une famille | 35 |
| 4,945 | 3,170 | 7,255 | 7,235 | | Nombre moyen de personnes par famille de recensement | 36 |
| 3.4 | 3.0 | 3.4 | 3.2 | | Nombre total de personnes de 65 ans et plus | 37 |
| 265 | 515 | 540 | 705 | | Nombre de personnes hors famille de recensement de 65 ans et plus | 38 |
| 65 | 255 | 155 | 210 | | Vivant avec des personnes apparentées (54) | 39 |
| 35 | 45 | 60 | 55 | | Vivant avec des personnes non apparentées uniquement | 40 |
| - | - | 10 | - | | Vivant seules | 41 |
| 35 | 200 | 90 | 150 | | Nombre de membres d'une famille de 65 ans et plus | 42 |
| 200 | 260 | 380 | 500 | | | |
| | | | | | CARACTÉRISTIQUES DE LA FAMILLE ÉCONOMIQUE | |
| | | | | | Nombre total de familles économiques dans les ménages privés | 43 |
| | | | | | selon la taille de la famille | |
| 1,440 | 1,110 | 2,140 | 2,210 | | 2 personnes | 44 |
| 380 | 510 | 620 | 785 | | 3 personnes | 45 |
| 340 | 265 | 425 | 460 | | 4 personnes | 46 |
| 450 | 230 | 725 | 580 | | 5 personnes ou plus | 47 |
| 265 | 105 | 370 | 385 | | Nombre total de personnes dans les familles économiques | 48 |
| 5,030 | 3,315 | 7,420 | 7,380 | | Nombre moyen de personnes par famille économique | 49 |
| 3.5 | 3.0 | 3.5 | 3.3 | | Nombre total de personnes hors famille économique | 50 |
| 290 | 550 | 330 | 390 | | | |

See reference material at the end of the publication. - Voir les documents de référence à la fin de la publication.

Table 1. Selected Characteristics for Census Tracts, 1996 Census - 100% Data and 20% Sample Data

| No. | Characteristics | St. Catharines - Niagara CMA/RMR | St. Catharines - Niagara 0001 | St. Catharines - Niagara 0002 | St. Catharines - Niagara 0003 | St. Catharines - Niagara 0004 | St. Catharines - Niagara 0005 |
|-----------------------------------|---|--|-------------------------------------|-------------------------------------|-------------------------------------|-------------------------------------|-------------------------------------|
| POPULATION CHARACTERISTICS | | | | | | | |
| 1 | Population, 1991 (1) | 364,552 | 4,640 | 7,072 | 8,077 | 6,408 | 3,374 |
| 2 | Population, 1996 (2) | 372,406 | 4,582 | 6,698 | 9,550 | 7,673 | 3,170 |
| 3 | Population percentage change, 1991-1996 | 2.2 | -1.3 | -5.3 | 18.2 | 19.7 | -6.0 |
| 4 | Land area in square kilometres, 1996 | 1,399.80 | 2.67 | 7.85 | 5.49 | 5.64 | 1.11 |
| 5 | Total population (100% data) (3) | 372,405 | 4,585 | 6,695 | 9,550 | 7,675 | 3,170 |
| by sex and age groups | | | | | | | |
| 6 | Male, total | 180,545 | 2,340 | 3,090 | 4,635 | 3,720 | 1,480 |
| 7 | 0-4 years | 11,775 | 160 | 115 | 430 | 320 | 60 |
| 8 | 5-9 years | 12,765 | 160 | 125 | 385 | 310 | 40 |
| 9 | 10-14 years | 12,510 | 160 | 160 | 320 | 295 | 35 |
| 10 | 15-19 years | 12,290 | 155 | 180 | 305 | 420 | 50 |
| 11 | 20-24 years | 11,680 | 145 | 230 | 295 | 215 | 170 |
| 12 | 25-29 years | 11,400 | 185 | 170 | 310 | 215 | 175 |
| 13 | 30-34 years | 13,875 | 190 | 155 | 445 | 260 | 130 |
| 14 | 35-39 years | 14,200 | 175 | 150 | 390 | 330 | 140 |
| 15 | 40-44 years | 13,500 | 210 | 180 | 340 | 290 | 105 |
| 16 | 45-49 years | 12,810 | 165 | 185 | 295 | 235 | 110 |
| 17 | 50-54 years | 10,665 | 135 | 205 | 225 | 200 | 100 |
| 18 | 55-59 years | 8,905 | 115 | 210 | 185 | 170 | 75 |
| 19 | 60-64 years | 8,515 | 100 | 200 | 170 | 115 | 60 |
| 20 | 65-69 years | 8,750 | 110 | 255 | 180 | 125 | 65 |
| 21 | 70-74 years | 7,715 | 90 | 250 | 160 | 105 | 75 |
| 22 | 75-79 years | 4,850 | 45 | 170 | 110 | 80 | 35 |
| 23 | 80-84 years | 2,790 | 20 | 115 | 60 | 30 | 30 |
| 24 | 85 years and over | 1,545 | 20 | 40 | 45 | 10 | 20 |
| 25 | Female, total | 191,860 | 2,245 | 3,605 | 4,915 | 3,955 | 1,690 |
| 26 | 0-4 years | 11,220 | 125 | 115 | 400 | 320 | 60 |
| 27 | 5-9 years | 11,850 | 145 | 120 | 375 | 340 | 40 |
| 28 | 10-14 years | 11,720 | 130 | 140 | 305 | 305 | 30 |
| 29 | 15-19 years | 11,520 | 140 | 195 | 275 | 335 | 55 |
| 30 | 20-24 years | 11,620 | 150 | 220 | 305 | 190 | 190 |
| 31 | 25-29 years | 11,775 | 140 | 165 | 365 | 245 | 165 |
| 32 | 30-34 years | 14,780 | 190 | 165 | 475 | 350 | 130 |
| 33 | 35-39 years | 14,955 | 185 | 170 | 440 | 400 | 75 |
| 34 | 40-44 years | 14,270 | 180 | 195 | 340 | 315 | 85 |
| 35 | 45-49 years | 13,340 | 155 | 255 | 270 | 260 | 110 |
| 36 | 50-54 years | 10,865 | 125 | 220 | 255 | 215 | 95 |
| 37 | 55-59 years | 9,500 | 120 | 200 | 185 | 140 | 65 |
| 38 | 60-64 years | 9,440 | 110 | 300 | 175 | 135 | 75 |
| 39 | 65-69 years | 9,850 | 110 | 315 | 195 | 140 | 70 |
| 40 | 70-74 years | 9,795 | 100 | 330 | 195 | 130 | 125 |
| 41 | 75-79 years | 6,915 | 70 | 265 | 140 | 80 | 100 |
| 42 | 80-84 years | 4,585 | 45 | 135 | 85 | 35 | 115 |
| 43 | 85 years and over | 3,880 | 20 | 100 | 140 | 20 | 125 |
| 44 | Population 15 years and over | 300,560 | 3,700 | 5,930 | 7,340 | 5,785 | 2,905 |
| by legal marital status | | | | | | | |
| 45 | Never married (single) | 78,405 | 1,020 | 1,410 | 2,000 | 1,690 | 1,250 |
| 46 | Legally married (and not separated) | 165,935 | 2,080 | 3,395 | 3,835 | 3,315 | 740 |
| 47 | Separated, but still legally married | 10,690 | 135 | 145 | 305 | 185 | 165 |
| 48 | Divorced | 21,225 | 235 | 310 | 595 | 365 | 360 |
| 49 | Widowed | 24,305 | 230 | 665 | 595 | 240 | 385 |
| 50 | Total population (20% sample data) (4) | 367,790 | 4,580 | 6,655 | 9,270 | 7,665 | 3,010 |
| by mother tongue | | | | | | | |
| 51 | Single responses | 363,340 | 4,535 | 6,565 | 9,150 | 7,545 | 2,985 |
| 52 | English | 296,515 | 3,755 | 5,375 | 7,490 | 5,935 | 2,485 |
| 53 | French | 14,305 | 115 | 150 | 415 | 120 | 100 |
| 54 | Non-official languages (5) | 52,510 | 660 | 1,035 | 1,245 | 1,490 | 400 |
| 55 | Italian | 14,195 | 190 | 75 | 165 | 220 | 15 |
| 56 | German | 8,045 | 60 | 135 | 100 | 255 | 75 |
| 57 | Polish | 4,860 | 115 | 130 | 175 | 235 | 50 |
| 58 | Dutch | 4,355 | 25 | 95 | 80 | 135 | 20 |
| 59 | Ukrainian | 3,035 | 55 | 75 | 40 | 35 | 35 |
| 60 | Other languages (6) | 18,020 | 215 | 525 | 685 | 600 | 205 |
| 61 | Multiple responses | 4,455 | 50 | 90 | 115 | 115 | 25 |
| 62 | English and French | 1,140 | - | 15 | 20 | 25 | - |
| 63 | English and non-official language | 3,180 | 35 | 70 | 95 | 75 | 15 |
| 64 | French and non-official language | 100 | 10 | - | - | 10 | - |
| 65 | English, French and non-official language | 35 | - | - | - | - | - |

See reference material at the end of the publication. - Voir les documents de référence à la fin de la publication.

Tableau 1. Certaines caractéristiques des secteurs de recensement, recensement de 1996 - Données intégrales et données-échantillon (20 %)

| St. Catharines - Niagara 0006 | St. Catharines - Niagara 0007.01 | St. Catharines - Niagara 0007.02 | St. Catharines - Niagara 0008 | St. Catharines - Niagara 0009 | St. Catharines - Niagara 0010 | Caractéristiques | N° |
|---|----------------------------------|----------------------------------|-------------------------------|-------------------------------|-------------------------------|--|----|
| CARACTÉRISTIQUES DE LA POPULATION | | | | | | | |
| 2,051 | 4,500 | 5,272 | 2,420 | 6,483 | 3,894 | Population, 1991 (1) | 1 |
| 2,002 | 4,503 | 5,363 | 2,464 | 6,222 | 3,863 | Population, 1996 (2) | 2 |
| -2.4 | 0.1 | 1.7 | 1.8 | -4.0 | -0.8 | Variation en pourcentage de la population, 1991-1996 | 3 |
| 2.10 | 2.41 | 4.27 | 2.30 | 2.18 | 1.11 | Superficie des terres en kilomètres carrés, 1996 | 4 |
| 2,000 | 4,505 | 5,365 | 2,460 | 6,220 | 3,860 | Population totale (données intégrales) (3) | 5 |
| selon le sexe et les groupes d'âge | | | | | | | |
| 975 | 2,120 | 2,580 | 1,210 | 3,005 | 1,835 | Sexe masculin, total | 6 |
| 50 | 145 | 215 | 85 | 240 | 135 | 0-4 ans | 7 |
| 45 | 165 | 245 | 75 | 150 | 125 | 5-9 ans | 8 |
| 75 | 145 | 230 | 55 | 120 | 90 | 10-14 ans | 9 |
| 60 | 130 | 200 | 65 | 145 | 80 | 15-19 ans | 10 |
| 65 | 150 | 190 | 80 | 230 | 125 | 20-24 ans | 11 |
| 60 | 145 | 165 | 95 | 320 | 155 | 25-29 ans | 12 |
| 60 | 175 | 240 | 120 | 325 | 195 | 30-34 ans | 13 |
| 70 | 190 | 200 | 75 | 270 | 190 | 35-39 ans | 14 |
| 70 | 175 | 220 | 75 | 190 | 140 | 40-44 ans | 15 |
| 95 | 150 | 190 | 80 | 190 | 120 | 45-49 ans | 16 |
| 75 | 120 | 160 | 80 | 160 | 85 | 50-54 ans | 17 |
| 40 | 110 | 105 | 45 | 120 | 75 | 55-59 ans | 18 |
| 45 | 80 | 65 | 55 | 135 | 70 | 60-64 ans | 19 |
| 40 | 65 | 60 | 70 | 120 | 70 | 65-69 ans | 20 |
| 35 | 65 | 55 | 75 | 105 | 65 | 70-74 ans | 21 |
| 50 | 60 | 25 | 50 | 70 | 65 | 75-79 ans | 22 |
| 20 | 20 | 15 | 25 | 65 | 30 | 80-84 ans | 23 |
| 15 | 25 | 5 | 5 | 55 | 20 | 85 ans et plus | 24 |
| 1,025 | 2,380 | 2,785 | 1,260 | 3,220 | 2,025 | Sexe féminin, total | 25 |
| 50 | 160 | 195 | 80 | 220 | 120 | 0-4 ans | 26 |
| 65 | 165 | 225 | 60 | 155 | 115 | 5-9 ans | 27 |
| 60 | 175 | 230 | 50 | 135 | 85 | 10-14 ans | 28 |
| 65 | 125 | 200 | 55 | 165 | 115 | 15-19 ans | 29 |
| 60 | 160 | 200 | 60 | 285 | 155 | 20-24 ans | 30 |
| 50 | 175 | 195 | 90 | 280 | 170 | 25-29 ans | 31 |
| 60 | 220 | 275 | 120 | 300 | 200 | 30-34 ans | 32 |
| 80 | 170 | 255 | 105 | 210 | 155 | 35-39 ans | 33 |
| 90 | 170 | 225 | 75 | 175 | 140 | 40-44 ans | 34 |
| 85 | 160 | 200 | 80 | 175 | 100 | 45-49 ans | 35 |
| 70 | 120 | 160 | 60 | 155 | 80 | 50-54 ans | 36 |
| 45 | 105 | 110 | 55 | 155 | 85 | 55-59 ans | 37 |
| 50 | 90 | 85 | 75 | 150 | 70 | 60-64 ans | 38 |
| 55 | 85 | 75 | 90 | 140 | 80 | 65-69 ans | 39 |
| 55 | 100 | 65 | 85 | 170 | 110 | 70-74 ans | 40 |
| 40 | 55 | 45 | 65 | 165 | 115 | 75-79 ans | 41 |
| 35 | 55 | 20 | 45 | 80 | 65 | 80-84 ans | 42 |
| 15 | 80 | 10 | 15 | 100 | 60 | 85 ans et plus | 43 |
| 1,660 | 3,540 | 4,020 | 2,060 | 5,200 | 3,190 | Population totale de 15 ans et plus | 44 |
| selon l'état matrimonial légal | | | | | | | |
| 420 | 1,000 | 1,150 | 510 | 1,755 | 1,025 | Célibataire (jamais marié(e)) | 45 |
| 980 | 1,750 | 2,180 | 1,110 | 1,910 | 1,370 | Légalement marié(e) et non séparé(e)) | 46 |
| 45 | 175 | 185 | 85 | 330 | 160 | Séparé(e), mais toujours légalement marié(e) | 47 |
| 95 | 315 | 330 | 170 | 635 | 325 | Divorcé(e) | 48 |
| 120 | 300 | 180 | 185 | 570 | 305 | Veuf ou veuve | 49 |
| 2,005 | 4,400 | 5,365 | 2,465 | 6,060 | 3,845 | Population totale (données-échantillon (20%)) (4) | 50 |
| selon la langue maternelle | | | | | | | |
| 1,975 | 4,365 | 5,305 | 2,390 | 6,020 | 3,805 | Réponses uniques | 51 |
| 1,775 | 3,815 | 4,560 | 2,030 | 5,080 | 3,440 | Anglais | 52 |
| 35 | 115 | 150 | 65 | 270 | 75 | Français | 53 |
| 170 | 430 | 595 | 295 | 675 | 290 | Langues non officielles (5) | 54 |
| 10 | 140 | 45 | 40 | 40 | 25 | Italien | 55 |
| 45 | 35 | 50 | 35 | 145 | 50 | Allemand | 56 |
| 15 | 70 | 100 | 75 | 45 | 15 | Polonais | 57 |
| 30 | 25 | 40 | - | 25 | 20 | Néerlandais | 58 |
| 10 | 15 | 25 | 35 | 45 | - | Ukrainien | 59 |
| 55 | 140 | 335 | 105 | 375 | 175 | Autres langues (6) | 60 |
| 20 | 35 | 55 | 70 | 40 | 45 | Réponses multiples | 61 |
| - | 25 | - | 10 | 10 | - | Anglais et français | 62 |
| 25 | 10 | 55 | 60 | 25 | 35 | Anglais et langue non officielle | 63 |
| - | - | - | - | - | - | Français et langue non officielle | 64 |
| - | - | - | - | - | 10 | Anglais, français et langue non officielle | 65 |

See reference material at the end of the publication. - Voir les documents de référence à la fin de la publication.

Table 1. Selected Characteristics for Census Tracts, 1996 Census - 100% Data and 20% Sample Data

| No. | Characteristics | St. Catharines - Niagara CMA/RMR | St. Catharines - Niagara 0001 | St. Catharines - Niagara 0002 | St. Catharines - Niagara 0003 | St. Catharines - Niagara 0004 | St. Catharines - Niagara 0005 |
|---|---|--|-------------------------------------|-------------------------------------|-------------------------------------|-------------------------------------|-------------------------------------|
| POPULATION CHARACTERISTICS | | | | | | | |
| by home language | | | | | | | |
| 1 | Single responses | 363,045 | 4,540 | 6,620 | 9,115 | 7,580 | 2,965 |
| 2 | English | 338,000 | 4,295 | 6,225 | 8,330 | 6,865 | 2,775 |
| 3 | French | 5,280 | 25 | 55 | 150 | 50 | 40 |
| 4 | Non-official languages (5) | 19,765 | 220 | 340 | 640 | 670 | 155 |
| 5 | Italian | 5,885 | 70 | - | 55 | 40 | - |
| 6 | Polish | 2,470 | 25 | 95 | 125 | 190 | 35 |
| 7 | German | 1,635 | - | 10 | 15 | 50 | 10 |
| 8 | Chinese | 1,180 | - | 20 | 15 | 105 | 60 |
| 9 | Spanish | 1,090 | - | - | 60 | 65 | - |
| 10 | Other languages (6) | 7,505 | 125 | 210 | 370 | 225 | 45 |
| 11 | Multiple responses | 4,740 | 40 | 30 | 150 | 80 | 40 |
| by knowledge of official languages | | | | | | | |
| 12 | English only | 333,945 | 4,265 | 5,940 | 8,405 | 7,040 | 2,650 |
| 13 | French only | 775 | - | - | 55 | - | 25 |
| 14 | English and French | 30,345 | 275 | 665 | 760 | 560 | 315 |
| 15 | Neither English nor French | 2,720 | 40 | 40 | 45 | 60 | 25 |
| by knowledge of non-official languages (5) (7) | | | | | | | |
| 16 | Italian | 19,230 | 220 | 125 | 245 | 365 | 40 |
| 17 | German | 10,720 | 105 | 210 | 215 | 305 | 105 |
| 18 | Polish | 6,175 | 125 | 175 | 200 | 280 | 55 |
| 19 | Dutch | 5,470 | 30 | 105 | 90 | 190 | 25 |
| 20 | Ukrainian | 4,010 | 60 | 140 | 35 | 80 | 45 |
| 21 | Spanish | 3,575 | 10 | 45 | 125 | 170 | 20 |
| 22 | Hungarian | 2,975 | 25 | 50 | - | 30 | 10 |
| by first official language spoken | | | | | | | |
| 23 | English | 350,575 | 4,420 | 6,435 | 8,800 | 7,455 | 2,885 |
| 24 | French | 13,745 | 110 | 130 | 375 | 125 | 100 |
| 25 | English and French | 870 | 15 | 45 | 50 | 25 | - |
| 26 | Neither English nor French | 2,605 | 30 | 40 | 45 | 50 | 20 |
| 27 | Official language minority - (number) (8) | 14,180 | 120 | 150 | 400 | 135 | 100 |
| 28 | Official language minority - (percentage) (8) | 3.9 | 2.6 | 2.3 | 4.3 | 1.8 | 3.3 |
| by ethnic origin (9) | | | | | | | |
| 29 | English | 121,490 | 1,610 | 2,360 | 2,795 | 2,395 | 1,175 |
| 30 | Canadian (15) | 99,235 | 1,130 | 1,750 | 2,805 | 1,875 | 600 |
| 31 | Scottish | 67,970 | 885 | 1,600 | 1,805 | 1,515 | 680 |
| 32 | Irish | 55,810 | 700 | 1,215 | 1,405 | 1,160 | 535 |
| 33 | German | 51,510 | 635 | 700 | 975 | 1,115 | 370 |
| 34 | French | 49,910 | 430 | 580 | 1,380 | 675 | 450 |
| 35 | Italian | 42,635 | 650 | 380 | 595 | 805 | 130 |
| 36 | Dutch (Netherlands) (11) | 24,330 | 210 | 270 | 350 | 650 | 185 |
| 37 | Ukrainian | 18,065 | 270 | 325 | 365 | 435 | 145 |
| 38 | Polish | 16,470 | 215 | 355 | 410 | 520 | 125 |
| 39 | Hungarian (Magyar) | 9,930 | 80 | 95 | 80 | 120 | 25 |
| 40 | Aboriginal origins (17) | 8,245 | 115 | 55 | 235 | 120 | 75 |
| 41 | Welsh | 5,820 | 75 | 145 | 195 | 205 | 55 |
| 42 | Russian | 3,540 | 35 | 120 | 80 | 110 | 30 |
| 43 | American | 3,395 | 15 | 160 | 85 | 35 | 40 |
| by Aboriginal population | | | | | | | |
| 44 | Total Aboriginal population (18) | 3,960 | 40 | 25 | 155 | 35 | 35 |
| 45 | Total non-Aboriginal population | 363,830 | 4,545 | 6,630 | 9,110 | 7,630 | 2,975 |
| by visible minority population | | | | | | | |
| 46 | Total visible minority population (19) | 13,445 | 260 | 255 | 685 | 605 | 235 |
| 47 | Black | 3,415 | 135 | - | 160 | 85 | 55 |
| 48 | South Asian | 1,520 | 15 | 45 | - | 55 | 25 |
| 49 | Chinese | 2,110 | 10 | 35 | 30 | 180 | 75 |
| 50 | Korean | 685 | 55 | 70 | - | - | 20 |
| 51 | Japanese | 500 | - | 20 | 75 | 20 | 10 |
| 52 | Southeast Asian | 1,120 | 15 | - | 90 | 25 | 10 |
| 53 | Filipino | 1,135 | 15 | 10 | 100 | 75 | 15 |
| 54 | Arab/West Asian | 990 | 20 | 65 | 120 | 65 | 30 |
| 55 | Latin American | 1,450 | - | - | 105 | 85 | - |
| 56 | Visible minority, n.i.e. (20) | 160 | - | - | 10 | - | - |
| 57 | Multiple visible minority (21) | 355 | - | - | - | 10 | - |
| by citizenship | | | | | | | |
| 58 | Canadian citizenship (22) | 353,300 | 4,375 | 6,355 | 8,880 | 7,165 | 2,805 |
| 59 | Citizenship other than Canadian | 14,495 | 200 | 300 | 390 | 495 | 205 |

See reference material at the end of the publication. - Voir les documents de référence à la fin de la publication.

Tableau 1. Certaines caractéristiques des secteurs de recensement, recensement de 1996 - Données intégrales et données-échantillon (20 %)

| St. Catharines - Niagara 0006 | St. Catharines - Niagara 0007.01 | St. Catharines - Niagara 0007.02 | St. Catharines - Niagara 0008. | St. Catharines - Niagara 0009 | St. Catharines - Niagara 0010 | Caractéristiques | N° |
|--|----------------------------------|----------------------------------|--------------------------------|-------------------------------|-------------------------------|---|----|
| CARACTÉRISTIQUES DE LA POPULATION | | | | | | | |
| selon la langue parlée à la maison | | | | | | | |
| 2,005 | 4,335 | 5,250 | 2,415 | 6,020 | 3,815 | Réponses uniques | 1 |
| 1,975 | 4,115 | 4,935 | 2,305 | 5,640 | 3,660 | Anglais | 2 |
| - | 55 | 55 | 40 | 75 | 10 | Français | 3 |
| 20 | 170 | 260 | 75 | 310 | 140 | Langues non officielles (5) | 4 |
| 10 | 60 | 15 | - | 15 | 10 | Italien | 5 |
| - | 30 | 60 | 10 | 35 | 10 | Polonais | 6 |
| - | - | 15 | 20 | 55 | 15 | Allemand | 7 |
| - | - | - | - | 95 | 10 | Chinois | 8 |
| - | - | - | - | 10 | 10 | Espagnol | 9 |
| 15 | 75 | 155 | 45 | 100 | 85 | Autres langues (6) | 10 |
| - | 60 | 110 | 50 | 40 | 30 | Réponses multiples | 11 |
| selon la connaissance des langues officielles | | | | | | | |
| 1,790 | 4,105 | 4,885 | 2,290 | 5,440 | 3,570 | Anglais seulement | 12 |
| - | - | - | - | 20 | - | Français seulement | 13 |
| 210 | 285 | 455 | 145 | 560 | 250 | Anglais et français | 14 |
| - | 10 | 25 | 35 | 40 | 25 | Ni l'anglais ni le français | 15 |
| selon la connaissance des langues non officielles (5) (7) | | | | | | | |
| 30 | 170 | 90 | 35 | 80 | 40 | Italien | 16 |
| 105 | 50 | 85 | 70 | 225 | 95 | Allemand | 17 |
| 25 | 105 | 110 | 100 | 70 | 25 | Polonais | 18 |
| 40 | 35 | 60 | - | 25 | 20 | Néerlandais | 19 |
| 10 | 25 | 75 | 60 | 65 | - | Ukrainien | 20 |
| 15 | 35 | 60 | 10 | 45 | 20 | Espagnol | 21 |
| 10 | 20 | 15 | 15 | 25 | 15 | Hongrois | 22 |
| selon la première langue officielle parlée | | | | | | | |
| 1,965 | 4,265 | 5,160 | 2,375 | 5,755 | 3,755 | Anglais | 23 |
| 35 | 125 | 145 | 60 | 255 | 60 | Français | 24 |
| - | 10 | 30 | - | 15 | - | Anglais et français | 25 |
| - | 10 | 25 | 30 | 35 | 25 | Ni l'anglais ni le français | 26 |
| 35 | 125 | 160 | 55 | 265 | 60 | Minorité de langue officielle - (nombre) (8) | 27 |
| 1.8 | 2.8 | 3.0 | 2.2 | 4.4 | 1.6 | Minorité de langue officielle - (pourcentage) (8) | 28 |
| selon l'origine ethnique (9) | | | | | | | |
| 830 | 1,705 | 1,885 | 865 | 2,295 | 1,365 | Anglais | 29 |
| 570 | 1,475 | 1,790 | 650 | 1,810 | 1,185 | Canadien (15) | 30 |
| 485 | 910 | 1,105 | 520 | 1,200 | 1,075 | Écossais | 31 |
| 375 | 595 | 910 | 365 | 970 | 605 | Irlandais | 32 |
| 300 | 525 | 515 | 285 | 870 | 505 | Allemand | 33 |
| 160 | 510 | 700 | 360 | 950 | 445 | Français | 34 |
| 60 | 445 | 325 | 110 | 270 | 135 | Italien | 35 |
| 95 | 180 | 330 | 90 | 265 | 340 | Hollandais (Néerlandais) (11) | 36 |
| 100 | 190 | 305 | 130 | 240 | 130 | Ukrainien | 37 |
| 135 | 195 | 230 | 160 | 215 | 85 | Polonais | 38 |
| 15 | 45 | 35 | 20 | 75 | 25 | Hongrois (Magyar) | 39 |
| 40 | 85 | 140 | 50 | 310 | 115 | Origines autochtones (17) | 40 |
| 20 | 40 | 85 | 20 | 130 | 130 | Gallois | 41 |
| 70 | 25 | 20 | 25 | 35 | 40 | Russe | 42 |
| 45 | 10 | 55 | 35 | 15 | 25 | Américain | 43 |
| selon la population autochtone | | | | | | | |
| 25 | 65 | 55 | 65 | 130 | 75 | Population autochtone totale (18) | 44 |
| 1,975 | 4,335 | 5,305 | 2,400 | 5,930 | 3,775 | Population non autochtone totale | 45 |
| selon la population des minorités visibles | | | | | | | |
| 110 | 160 | 260 | 65 | 340 | 200 | Total des minorités visibles (19) | 46 |
| 25 | 40 | 20 | - | 110 | 30 | Noir | 47 |
| 30 | - | - | - | 30 | - | Sud-Asiatique | 48 |
| - | 30 | 20 | - | 110 | 15 | Chinois | 49 |
| - | - | - | - | - | - | Coréen | 50 |
| - | - | - | - | - | 10 | Japonais | 51 |
| 10 | 35 | 95 | - | 10 | 60 | Asiatique du Sud-Est | 52 |
| - | 10 | 50 | 35 | 35 | 45 | Philippin | 53 |
| 30 | - | 20 | - | 10 | 15 | Arabe/Asiatique occidental | 54 |
| - | 10 | 35 | 25 | - | - | Latino-Américain | 55 |
| - | 10 | 10 | - | - | - | Minorité visible, n.i.a. (20) | 56 |
| - | 20 | - | - | 20 | 10 | Minorités visibles multiples (21) | 57 |
| selon la citoyenneté | | | | | | | |
| 1,960 | 4,300 | 5,250 | 2,390 | 5,785 | 3,710 | Citoyenneté canadienne (22) | 58 |
| 40 | 100 | 110 | 75 | 275 | 130 | Citoyenneté autre que canadienne | 59 |

See reference material at the end of the publication. - Voir les documents de référence à la fin de la publication.

Table 1. Selected Characteristics for Census Tracts, 1996 Census - 100% Data and 20% Sample Data

| No. | Characteristics | St. Catharines - Niagara | St. Catharines - Niagara 0001 | St. Catharines - Niagara 0002 | St. Catharines - Niagara 0003 | St. Catharines - Niagara 0004 | St. Catharines - Niagara 0005 |
|-----|--|-----------------------------|-------------------------------------|-------------------------------------|-------------------------------------|-------------------------------------|-------------------------------------|
| | | CMA/RMR | | | | | |
| | POPULATION CHARACTERISTICS | | | | | | |
| | by place of birth | | | | | | |
| 1 | Non-immigrant population (23) | 298,770 | 3,705 | 5,140 | 7,485 | 5,950 | 2,410 |
| 2 | Born in province of residence | 266,350 | 3,375 | 4,275 | 6,470 | 5,385 | 2,130 |
| 3 | Immigrant population | 67,285 | 860 | 1,475 | 1,770 | 1,585 | 525 |
| 4 | United States | 6,215 | 60 | 145 | 90 | 105 | 40 |
| 5 | Central and South America | 2,460 | 20 | - | 110 | 55 | - |
| 6 | Caribbean and Bermuda | 1,245 | 80 | 10 | 70 | 35 | 10 |
| 7 | United Kingdom | 15,840 | 195 | 410 | 425 | 300 | 160 |
| 8 | Other Europe (24) | 34,915 | 405 | 630 | 710 | 800 | 205 |
| 9 | Africa | 840 | 20 | 20 | 100 | 30 | 10 |
| 10 | India | 525 | 10 | 30 | - | 20 | 15 |
| 11 | Other Asia and the Middle East (25) | 4,880 | 70 | 230 | 250 | 240 | 80 |
| 12 | Oceania and other (26) | 370 | 10 | 10 | 15 | 10 | - |
| 13 | Non-permanent residents | 1,740 | 20 | 30 | 10 | 125 | 75 |
| 14 | Total immigrant population | 67,285 | 860 | 1,475 | 1,770 | 1,585 | 520 |
| | by period of immigration | | | | | | |
| 15 | Before 1961 | 30,010 | 350 | 720 | 500 | 430 | 190 |
| 16 | 1961-1970 | 13,160 | 160 | 285 | 205 | 255 | 110 |
| 17 | 1971-1980 | 10,455 | 120 | 160 | 385 | 315 | 95 |
| 18 | 1981-1990 | 7,945 | 175 | 180 | 350 | 320 | 75 |
| 19 | 1991-1996 (27) | 5,715 | 50 | 130 | 330 | 260 | 60 |
| | by age at immigration | | | | | | |
| 20 | 0-4 years | 8,645 | 115 | 140 | 230 | 165 | 65 |
| 21 | 5-19 years | 19,615 | 275 | 410 | 530 | 555 | 100 |
| 22 | 20 years and over | 39,030 | 470 | 925 | 1,010 | 865 | 355 |
| 23 | Total population 1 year and over (28) | 363,400 | 4,505 | 6,610 | 9,115 | 7,555 | 3,000 |
| | by place of residence 1 year ago (mobility) | | | | | | |
| 24 | Non-movers | 314,010 | 3,870 | 5,860 | 7,355 | 6,685 | 2,135 |
| 25 | Movers | 49,390 | 635 | 750 | 1,760 | 870 | 865 |
| 26 | Non-migrants | 31,520 | 430 | 385 | 1,330 | 440 | 420 |
| 27 | Migrants | 17,865 | 205 | 365 | 430 | 425 | 445 |
| 28 | Internal migrants | 16,125 | 195 | 325 | 380 | 280 | 375 |
| 29 | Intraprovincial migrants | 14,710 | 150 | 290 | 320 | 255 | 360 |
| 30 | Interprovincial migrants | 1,420 | 50 | 35 | 60 | 30 | 15 |
| 31 | External migrants | 1,735 | 10 | 40 | 50 | 145 | 70 |
| 32 | Total population 5 years and over (29) | 344,685 | 4,290 | 6,455 | 8,445 | 7,025 | 2,885 |
| | by place of residence 5 years ago (mobility) | | | | | | |
| 33 | Non-movers | 218,535 | 2,730 | 4,415 | 3,990 | 3,730 | 1,110 |
| 34 | Movers | 126,145 | 1,560 | 2,040 | 4,455 | 3,295 | 1,780 |
| 35 | Non-migrants | 77,465 | 920 | 1,125 | 3,150 | 1,905 | 970 |
| 36 | Migrants | 48,680 | 640 | 910 | 1,300 | 1,390 | 815 |
| 37 | Internal migrants | 42,940 | 595 | 780 | 1,085 | 980 | 695 |
| 38 | Intraprovincial migrants | 39,345 | 540 | 685 | 795 | 860 | 675 |
| 39 | Interprovincial migrants | 3,595 | 55 | 95 | 295 | 115 | 20 |
| 40 | External migrants | 5,735 | 45 | 130 | 210 | 410 | 115 |
| 41 | Total population 15-24 years | 47,115 | 590 | 830 | 1,175 | 1,165 | 460 |
| | by school attendance | | | | | | |
| 42 | Not attending school | 15,555 | 160 | 155 | 415 | 275 | 205 |
| 43 | Attending school full time | 28,990 | 395 | 640 | 730 | 855 | 230 |
| 44 | Attending school part time | 2,565 | 30 | 30 | 30 | 35 | 25 |
| 45 | Total population 15 years and over | 295,965 | 3,695 | 5,890 | 7,060 | 5,770 | 2,735 |
| | by highest level of schooling | | | | | | |
| 46 | Less than grade 9 (30) | 32,300 | 360 | 250 | 815 | 385 | 235 |
| 47 | Grades 9 to 13 without secondary school graduation certificate | 76,290 | 1,115 | 1,155 | 1,960 | 1,350 | 720 |
| 48 | Grades 9 to 13 with secondary school graduation certificate | 46,795 | 560 | 715 | 970 | 800 | 245 |
| 49 | Trades certificate or diploma | 11,720 | 160 | 210 | 260 | 195 | 55 |
| 50 | Other non-university education only (31) | 76,280 | 775 | 1,290 | 1,875 | 1,660 | 640 |
| 51 | Without certificate or diploma | 20,440 | 210 | 330 | 450 | 410 | 220 |
| 52 | With certificate or diploma (32) | 55,840 | 565 | 960 | 1,425 | 1,250 | 420 |
| 53 | University without degree | 23,690 | 315 | 770 | 525 | 525 | 345 |
| 54 | Without certificate or diploma | 12,200 | 175 | 415 | 240 | 275 | 205 |
| 55 | With certificate or diploma (33) | 11,485 | 140 | 355 | 285 | 245 | 135 |
| 56 | University with bachelor's degree or higher | 28,885 | 410 | 1,495 | 660 | 855 | 495 |

See reference material at the end of the publication. - Voir les documents de référence à la fin de la publication.

Tableau 1. Certaines caractéristiques des secteurs de recensement, recensement de 1996 - Données intégrales et données-échantillon (20 %)

| St. Catharines - Niagara 0006 | St. Catharines - Niagara 0007.01 | St. Catharines - Niagara 0007.02 | St. Catharines - Niagara 0008 | St. Catharines - Niagara 0009 | St. Catharines - Niagara 0010 | Caractéristiques | N° |
|---|--|--|-------------------------------------|-------------------------------------|-------------------------------------|--|----|
| CARACTÉRISTIQUES DE LA POPULATION | | | | | | | |
| selon le lieu de naissance | | | | | | | |
| 1,655 | 3,780 | 4,500 | 2,025 | 5,065 | 3,280 | Population non immigrante (23) | 1 |
| 1,460 | 3,430 | 4,095 | 1,745 | 4,465 | 2,970 | Née dans la province de résidence | 2 |
| 345 | 600 | 860 | 440 | 955 | 560 | Population immigrante | 3 |
| 55 | 25 | 30 | 25 | 45 | 40 | États-Unis | 4 |
| - | 10 | 40 | 10 | 55 | 25 | Amérique centrale et du Sud | 5 |
| 10 | 15 | 10 | 20 | 45 | - | Caraïbes et Bermudes | 6 |
| 110 | 170 | 265 | 130 | 285 | 235 | Royaume-Uni | 7 |
| 110 | 310 | 345 | 220 | 325 | 125 | Autre Europe (24) | 8 |
| 15 | - | 20 | - | 25 | - | Afrique | 9 |
| - | - | - | - | 10 | - | Inde | 10 |
| 40 | 45 | 145 | 40 | 160 | 120 | Autre Asie et Moyen-Orient (25) | 11 |
| - | 10 | 10 | - | 10 | 10 | Océanie et autres (26) | 12 |
| - | 20 | 10 | - | 30 | 10 | Résidents non permanents | 13 |
| 345 | 595 | 860 | 440 | 960 | 560 | Population immigrante totale | 14 |
| selon la période d'immigration | | | | | | | |
| 165 | 240 | 215 | 175 | 325 | 205 | Avant 1961 | 15 |
| 50 | 105 | 140 | 180 | 170 | 135 | 1961-1970 | 16 |
| 60 | 100 | 150 | 25 | 165 | 55 | 1971-1980 | 17 |
| 70 | 100 | 280 | 40 | 90 | 115 | 1981-1990 | 18 |
| - | 50 | 65 | 15 | 200 | 55 | 1991-1996 (27) | 19 |
| selon l'âge à l'immigration | | | | | | | |
| 60 | 40 | 135 | 60 | 160 | 80 | 0-4 ans | 20 |
| 100 | 225 | 285 | 75 | 185 | 145 | 5-19 ans | 21 |
| 180 | 330 | 430 | 305 | 615 | 330 | 20 ans et plus | 22 |
| 1,975 | 4,315 | 5,295 | 2,425 | 5,975 | 3,765 | Population totale de 1 an et plus (28) | 23 |
| selon le lieu de résidence 1 an auparavant (mobilité) | | | | | | | |
| 1,750 | 3,575 | 4,630 | 2,125 | 4,160 | 3,165 | Personnes n'ayant pas déménagé | 24 |
| 230 | 740 | 660 | 305 | 1,810 | 600 | Personnes ayant déménagé | 25 |
| 135 | 475 | 495 | 255 | 1,380 | 475 | Non-migrants | 26 |
| 95 | 260 | 165 | 50 | 435 | 125 | Migrants | 27 |
| 90 | 220 | 160 | 35 | 345 | 115 | Migrants internes | 28 |
| 75 | 205 | 135 | 35 | 340 | 105 | Migrants infraprovinciaux | 29 |
| 10 | 15 | 20 | - | 10 | 10 | Migrants interprovinciaux | 30 |
| 10 | 45 | 10 | 15 | 85 | 10 | Migrants externes | 31 |
| 1,920 | 4,095 | 4,950 | 2,300 | 5,585 | 3,595 | Population totale de 5 ans et plus (29) | 32 |
| selon le lieu de résidence 5 ans auparavant (mobilité) | | | | | | | |
| 1,375 | 2,455 | 2,865 | 1,525 | 2,595 | 2,155 | Personnes n'ayant pas déménagé | 33 |
| 540 | 1,640 | 2,090 | 775 | 2,990 | 1,435 | Personnes ayant déménagé | 34 |
| 375 | 1,245 | 1,405 | 535 | 2,045 | 1,050 | Non-migrants | 35 |
| 165 | 390 | 685 | 235 | 945 | 390 | Migrants | 36 |
| 160 | 320 | 655 | 215 | 800 | 355 | Migrants internes | 37 |
| 150 | 265 | 550 | 210 | 745 | 320 | Migrants infraprovinciaux | 38 |
| - | 60 | 100 | 10 | 55 | 30 | Migrants interprovinciaux | 39 |
| 10 | 65 | 30 | 15 | 145 | 30 | Migrants externes | 40 |
| 260 | 555 | 795 | 260 | 810 | 470 | Population totale de 15 à 24 ans | 41 |
| selon la fréquentation scolaire | | | | | | | |
| 60 | 255 | 265 | 110 | 400 | 190 | Ne fréquentant pas l'école | 42 |
| 195 | 260 | 485 | 120 | 365 | 265 | Fréquentant l'école à plein temps | 43 |
| - | 40 | 40 | 25 | 40 | 20 | Fréquentant l'école à temps partiel | 44 |
| 1,680 | 3,430 | 4,015 | 2,060 | 5,035 | 3,175 | Population totale de 15 ans et plus | 45 |
| selon le plus haut niveau de scolarité atteint | | | | | | | |
| 50 | 335 | 280 | 315 | 680 | 285 | Niveau inférieur à la 9e année (30) | 46 |
| 285 | 1,015 | 1,135 | 605 | 1,510 | 940 | 9e - 13e année sans certificat d'études secondaires | 47 |
| 280 | 610 | 690 | 295 | 745 | 490 | 9e - 13e année avec certificat d'études secondaires | 48 |
| 30 | 170 | 135 | 105 | 105 | 85 | Certificat ou diplôme d'une école de métiers | 49 |
| 365 | 920 | 1,220 | 495 | 1,070 | 715 | Autres études non universitaires seulement (31) | 50 |
| 100 | 290 | 305 | 125 | 405 | 190 | Sans certificat ou diplôme | 51 |
| 270 | 630 | 910 | 370 | 665 | 525 | Avec certificat ou diplôme (32) | 52 |
| 240 | 225 | 275 | 95 | 400 | 265 | Études universitaires sans grade | 53 |
| 150 | 115 | 110 | 25 | 235 | 145 | Sans certificat ou diplôme | 54 |
| 90 | 110 | 160 | 65 | 165 | 115 | Avec certificat ou diplôme (33) | 55 |
| 425 | 150 | 285 | 150 | 520 | 390 | Études universitaires avec baccalauréat ou diplôme supérieur | 56 |

See reference material at the end of the publication. - Voir les documents de référence à la fin de la publication.

Table 1. Selected Characteristics for Census Tracts, 1996 Census - 100% Data and 20% Sample Data

| No. | Characteristics | St. Catharines - Niagara CMA/RMR | St. Catharines - Niagara 0001 | St. Catharines - Niagara 0002 | St. Catharines - Niagara 0003 | St. Catharines - Niagara 0004 | St. Catharines - Niagara 0005 |
|---------------------------------------|--|--|-------------------------------------|-------------------------------------|-------------------------------------|-------------------------------------|-------------------------------------|
| POPULATION CHARACTERISTICS | | | | | | | |
| by combinations of unpaid work | | | | | | | |
| 1 | Males 15 years and over | 142,065 | 1,855 | 2,655 | 3,410 | 2,780 | 1,285 |
| 2 | Reported unpaid work (34) | 123,510 | 1,625 | 2,280 | 2,900 | 2,440 | 1,125 |
| 3 | Housework and child care and care to seniors | 9,800 | 130 | 205 | 185 | 240 | 25 |
| 4 | Housework and child care only | 34,165 | 445 | 405 | 935 | 840 | 135 |
| 5 | Housework and care to seniors only | 10,370 | 120 | 215 | 130 | 175 | 140 |
| 6 | Child care and care to seniors only | 225 | 10 | - | - | - | - |
| 7 | Housework only | 66,395 | 880 | 1,370 | 1,585 | 1,155 | 805 |
| 8 | Child care only | 1,835 | 35 | 45 | 55 | 20 | 15 |
| 9 | Care to seniors only | 715 | - | 35 | 15 | 10 | 10 |
| 10 | Females 15 years and over | 153,905 | 1,845 | 3,240 | 3,650 | 2,990 | 1,445 |
| 11 | Reported unpaid work (34) | 142,295 | 1,715 | 2,855 | 3,325 | 2,765 | 1,250 |
| 12 | Housework and child care and care to seniors | 16,830 | 190 | 350 | 350 | 350 | 55 |
| 13 | Housework and child care only | 43,655 | 550 | 510 | 1,285 | 1,160 | 160 |
| 14 | Housework and care to seniors only | 13,990 | 150 | 330 | 215 | 260 | 185 |
| 15 | Child care and care to seniors only | 105 | - | - | 10 | - | - |
| 16 | Housework only | 66,455 | 800 | 1,640 | 1,440 | 955 | 825 |
| 17 | Child care only | 695 | 15 | 20 | 25 | 25 | 10 |
| 18 | Care to seniors only | 565 | - | 10 | 10 | 20 | - |
| by labour force activity | | | | | | | |
| 19 | Males 15 years and over | 142,065 | 1,855 | 2,655 | 3,410 | 2,780 | 1,290 |
| 20 | In the labour force | 97,930 | 1,255 | 1,685 | 2,365 | 1,910 | 880 |
| 21 | Employed | 88,620 | 1,190 | 1,545 | 2,235 | 1,795 | 700 |
| 22 | Unemployed | 9,305 | 65 | 140 | 130 | 115 | 180 |
| 23 | Unemployment rate | 9.5 | 5.2 | 8.3 | 5.5 | 6.0 | 20.5 |
| 24 | Participation rate | 68.9 | 67.7 | 63.5 | 69.4 | 68.7 | 68.2 |
| 25 | Females 15 years and over | 153,900 | 1,840 | 3,240 | 3,655 | 2,995 | 1,445 |
| 26 | In the labour force | 85,490 | 1,025 | 1,550 | 2,125 | 1,840 | 750 |
| 27 | Employed | 76,605 | 945 | 1,405 | 1,895 | 1,670 | 660 |
| 28 | Unemployed | 8,885 | 85 | 140 | 230 | 175 | 85 |
| 29 | Unemployment rate | 10.4 | 8.3 | 9.0 | 10.8 | 9.5 | 11.3 |
| 30 | Participation rate | 55.5 | 55.7 | 47.8 | 58.1 | 61.4 | 51.9 |
| 31 | Both sexes - Unemployment rate | 9.9 | 6.6 | 8.7 | 8.0 | 7.6 | 16.3 |
| 32 | 15-24 years | 18.2 | 15.3 | 19.8 | 10.0 | 16.8 | 21.7 |
| 33 | 25 years and over | 8.2 | 4.6 | 6.0 | 7.8 | 6.1 | 14.5 |
| 34 | Both sexes - Participation rate | 62.0 | 61.6 | 54.9 | 63.6 | 65.0 | 59.7 |
| 35 | 15-24 years | 66.9 | 71.8 | 75.9 | 59.8 | 48.5 | 73.9 |
| 36 | 25 years and over | 61.0 | 59.8 | 51.5 | 64.3 | 69.1 | 56.6 |
| 37 | Total labour force 15 years and over | 183,420 | 2,280 | 3,235 | 4,490 | 3,750 | 1,630 |
| by industry divisions | | | | | | | |
| 38 | Industry - Not applicable (35) | 6,005 | 70 | 80 | 120 | 110 | 70 |
| 39 | All industries (36) | 177,415 | 2,215 | 3,155 | 4,370 | 3,640 | 1,560 |
| 40 | Primary industries (37) | 6,420 | 30 | 15 | 100 | 120 | 50 |
| 41 | Manufacturing industries | 34,920 | 430 | 480 | 980 | 595 | 220 |
| 42 | Construction industries | 9,705 | 120 | 125 | 305 | 240 | 60 |
| 43 | Transportation and storage industries | 6,105 | 75 | 50 | 205 | 65 | 35 |
| 44 | Communication and other utility industries | 3,915 | 55 | 45 | 50 | 90 | 25 |
| 45 | Wholesale and retail trades industries | 31,300 | 555 | 515 | 880 | 645 | 210 |
| 46 | Finance, insurance, real estate industries | 7,215 | 85 | 100 | 105 | 175 | 65 |
| 47 | Business service industries | 8,795 | 95 | 285 | 235 | 220 | 185 |
| 48 | Government service industries (38) | 7,595 | 70 | 225 | 140 | 190 | 45 |
| 49 | Educational service industries | 12,165 | 115 | 430 | 155 | 375 | 95 |
| 50 | Health and social service industries (38) | 17,810 | 180 | 340 | 520 | 405 | 215 |
| 51 | Accommodation, food and beverage service industries | 17,175 | 100 | 220 | 395 | 245 | 205 |
| 52 | Other service industries (38) | 14,295 | 290 | 325 | 290 | 265 | 145 |

See reference material at the end of the publication. - Voir les documents de référence à la fin de la publication.

Tableau 1. Certaines caractéristiques des secteurs de recensement, recensement de 1996 - Données intégrales et données-échantillon (20 %)

| St. Catharines - Niagara 0006 | St. Catharines - Niagara 0007.01 | St. Catharines - Niagara 0007.02 | St. Catharines - Niagara 0008 | St. Catharines - Niagara 0009 | St. Catharines - Niagara 0010 | Caractéristiques | N° |
|---|----------------------------------|----------------------------------|-------------------------------|-------------------------------|-------------------------------|--|----|
| CARACTÉRISTIQUES DE LA POPULATION | | | | | | | |
| selon les combinaisons de travail non rémunéré | | | | | | | |
| 835 | 1,650 | 1,885 | 990 | 2,385 | 1,470 | Hommes de 15 ans et plus | 1 |
| 740 | 1,455 | 1,630 | 840 | 2,015 | 1,260 | Travail non rémunéré déclaré (34) | 2 |
| 60 | 65 | 175 | 40 | 130 | 65 | Travaux ménagers et soins aux enfants et soins aux personnes âgées | 3 |
| 200 | 440 | 615 | 155 | 345 | 405 | Travaux ménagers et soins aux enfants seulement | 4 |
| 70 | 70 | 90 | 80 | 180 | 90 | Travaux ménagers et soins aux personnes âgées seulement | 5 |
| - | - | 10 | - | 15 | - | Soins aux enfants et soins aux personnes âgées seulement | 6 |
| 400 | 865 | 725 | 535 | 1,300 | 670 | Travaux ménagers seulement | 7 |
| 10 | 10 | 20 | 20 | 15 | 20 | Soins aux enfants seulement | 8 |
| - | - | - | - | 25 | 10 | Soins aux personnes âgées seulement | 9 |
| 840 | 1,780 | 2,130 | 1,070 | 2,650 | 1,705 | Femmes de 15 ans et plus | 10 |
| 780 | 1,610 | 2,035 | 1,015 | 2,465 | 1,560 | Travail non rémunéré déclaré (34) | 11 |
| 80 | 150 | 345 | 90 | 225 | 155 | Travaux ménagers et soins aux enfants et soins aux personnes âgées | 12 |
| 245 | 580 | 805 | 250 | 615 | 495 | Travaux ménagers et soins aux enfants seulement | 13 |
| 80 | 130 | 125 | 165 | 220 | 170 | Travaux ménagers et soins aux personnes âgées seulement | 14 |
| - | - | - | - | - | - | Soins aux enfants et soins aux personnes âgées seulement | 15 |
| 370 | 735 | 745 | 495 | 1,390 | 740 | Travaux ménagers seulement | 16 |
| - | - | 10 | 20 | 10 | - | Soins aux enfants seulement | 17 |
| - | 10 | 10 | - | 10 | - | Soins aux personnes âgées seulement | 18 |
| selon l'activité | | | | | | | |
| 835 | 1,655 | 1,885 | 995 | 2,390 | 1,465 | Hommes de 15 ans et plus | 19 |
| 600 | 1,185 | 1,435 | 615 | 1,615 | 1,010 | Faisant partie de la population active | 20 |
| 545 | 1,050 | 1,330 | 540 | 1,280 | 890 | Occupés | 21 |
| 55 | 130 | 100 | 75 | 335 | 120 | Chômeurs | 22 |
| 9.2 | 11.0 | 7.0 | 12.2 | 20.7 | 11.9 | Taux de chômage | 23 |
| 71.9 | 71.6 | 76.1 | 61.8 | 67.6 | 68.9 | Taux d'activité | 24 |
| 840 | 1,780 | 2,130 | 1,070 | 2,645 | 1,705 | Femmes de 15 ans et plus | 25 |
| 490 | 1,030 | 1,365 | 555 | 1,415 | 855 | Faisant partie de la population active | 26 |
| 480 | 870 | 1,255 | 475 | 1,180 | 750 | Occupées | 27 |
| 10 | 160 | 110 | 80 | 235 | 105 | Chômeuses | 28 |
| 2.0 | 15.5 | 8.1 | 14.4 | 16.6 | 12.3 | Taux de chômage | 29 |
| 58.3 | 57.9 | 64.1 | 51.9 | 53.5 | 50.1 | Taux d'activité | 30 |
| 6.0 | 13.3 | 7.5 | 13.2 | 18.6 | 12.6 | Les deux sexes - Taux de chômage | 31 |
| 20.6 | 25.4 | 14.1 | 11.8 | 20.4 | 25.7 | 15-24 ans | 32 |
| 3.2 | 11.0 | 6.2 | 14.0 | 18.3 | 9.5 | 25 ans et plus | 33 |
| 64.9 | 64.7 | 69.7 | 56.8 | 60.2 | 59.1 | Les deux sexes - Taux d'activité | 34 |
| 65.4 | 64.0 | 58.5 | 65.4 | 66.7 | 73.4 | 15-24 ans | 35 |
| 65.4 | 64.8 | 72.4 | 55.4 | 58.9 | 56.5 | 25 ans et plus | 36 |
| 1,095 | 2,220 | 2,800 | 1,170 | 3,030 | 1,870 | Population active totale de 15 ans et plus | 37 |
| selon les divisions d'industrie | | | | | | | |
| 25 | 140 | 85 | 70 | 255 | 75 | Industrie - Sans objet (35) | 38 |
| 1,070 | 2,075 | 2,710 | 1,105 | 2,775 | 1,800 | Toutes les industries (36) | 39 |
| 10 | 25 | 55 | 15 | 105 | 20 | Industries primaires (37) | 40 |
| 100 | 395 | 625 | 205 | 600 | 330 | Industries manufacturières | 41 |
| 50 | 125 | 115 | 90 | 220 | 120 | Industries de la construction | 42 |
| 25 | 90 | 110 | 65 | 95 | 35 | Industries du transport et de l'entreposage | 43 |
| 55 | 40 | 80 | 30 | 55 | 55 | Industries des communications et autres services publics | 44 |
| 180 | 440 | 515 | 265 | 495 | 330 | Industries du commerce de gros et de détail | 45 |
| 65 | 65 | 55 | 40 | 75 | 40 | Industries des intermédiaires financiers, des assurances et des services immobiliers | 46 |
| 60 | 55 | 140 | 25 | 95 | 130 | Industries des services aux entreprises | 47 |
| 45 | 135 | 120 | 35 | 95 | 100 | Industries des services gouvernementaux (38) | 48 |
| 195 | 120 | 140 | 60 | 180 | 145 | Industries des services d'enseignement | 49 |
| 115 | 165 | 300 | 75 | 275 | 185 | Industries des services de soins de santé et des services sociaux (38) | 50 |
| 75 | 220 | 255 | 110 | 235 | 140 | Industries de l'hébergement et de la restauration | 51 |
| 90 | 195 | 190 | 75 | 245 | 155 | Autres industries de services (38) | 52 |

See reference material at the end of the publication. - Voir les documents de référence à la fin de la publication.

Table 1. Selected Characteristics for Census Tracts, 1996 Census - 100% Data and 20% Sample Data

| No. | Characteristics | St. Catharines - Niagara | St. Catharines - Niagara 0001 | St. Catharines - Niagara 0002 | St. Catharines - Niagara 0003 | St. Catharines - Niagara 0004 | St. Catharines - Niagara 0005 |
|-----------------------------------|--|-----------------------------|-------------------------------------|-------------------------------------|-------------------------------------|-------------------------------------|-------------------------------------|
| | | CMA/RMR | | | | | |
| POPULATION CHARACTERISTICS | | | | | | | |
| by class of worker | | | | | | | |
| 1 | Class of worker - Not applicable (35) | 6,005 | 65 | 80 | 120 | 105 | 70 |
| 2 | All classes of worker (36) | 177,420 | 2,215 | 3,150 | 4,370 | 3,640 | 1,560 |
| 3 | Paid workers | 163,980 | 2,095 | 2,830 | 4,160 | 3,390 | 1,425 |
| 4 | Employees | 158,850 | 2,035 | 2,670 | 4,080 | 3,225 | 1,360 |
| 5 | Self-employed (incorporated) | 5,135 | 60 | 165 | 80 | 165 | 65 |
| 6 | Self-employed (unincorporated) | 12,645 | 95 | 285 | 200 | 250 | 130 |
| 7 | Unpaid family workers | 795 | 25 | 35 | 10 | - | 10 |
| by occupation broad groups | | | | | | | |
| 8 | Male labour force 15 years and over | 97,930 | 1,250 | 1,685 | 2,365 | 1,905 | 880 |
| 9 | Occupation - Not applicable (35) | 2,685 | 30 | 40 | 25 | 35 | 45 |
| 10 | All occupations (36) | 95,240 | 1,220 | 1,650 | 2,340 | 1,870 | 835 |
| 11 | A Management occupations | 9,435 | 125 | 275 | 200 | 275 | 55 |
| 12 | B Business, finance and administrative occupations | 7,635 | 125 | 230 | 160 | 160 | 80 |
| 13 | C Natural and applied sciences and related occupations | 5,625 | 75 | 145 | 130 | 125 | 25 |
| 14 | D Health occupations | 1,400 | 10 | 60 | 35 | 70 | 35 |
| 15 | E Occupations in social science, education, government service and religion | 4,660 | 35 | 215 | 55 | 155 | 65 |
| 16 | F Occupations in art, culture, recreation and sport | 1,740 | 25 | 65 | 30 | 30 | 45 |
| 17 | G Sales and service occupations | 19,645 | 210 | 310 | 440 | 385 | 260 |
| 18 | H Trades, transport and equipment operators and related occupations | 25,445 | 350 | 165 | 800 | 375 | 95 |
| 19 | I Occupations unique to primary industry J Occupations unique to processing, manufacturing and utilities | 4,970 | 35 | 15 | 60 | 70 | 55 |
| 20 | J Occupations unique to processing, manufacturing and utilities | 14,675 | 240 | 170 | 425 | 225 | 120 |
| 21 | Female labour force 15 years and over | 85,490 | 1,025 | 1,545 | 2,125 | 1,840 | 750 |
| 22 | Occupation - Not applicable (35) | 3,315 | 35 | 45 | 95 | 75 | 20 |
| 23 | All occupations (36) | 82,175 | 995 | 1,500 | 2,030 | 1,770 | 730 |
| 24 | A Management occupations | 4,785 | 60 | 110 | 125 | 125 | 60 |
| 25 | B Business, finance and administrative occupations | 22,155 | 275 | 400 | 485 | 485 | 180 |
| 26 | C Natural and applied sciences and related occupations | 680 | 10 | 20 | 30 | 25 | - |
| 27 | D Health occupations | 7,490 | 70 | 135 | 195 | 150 | 65 |
| 28 | E Occupations in social science, education, government service and religion | 6,675 | 90 | 240 | 100 | 220 | 45 |
| 29 | F Occupations in art, culture, recreation and sport | 2,240 | 30 | 45 | 45 | 40 | 50 |
| 30 | G Sales and service occupations | 30,970 | 390 | 470 | 845 | 590 | 285 |
| 31 | H Trades, transport and equipment operators and related occupations | 1,490 | 35 | 10 | 35 | 20 | 15 |
| 32 | I Occupations unique to primary industry J Occupations unique to processing, manufacturing and utilities | 2,055 | - | 10 | 20 | 25 | 10 |
| 33 | J Occupations unique to processing, manufacturing and utilities | 3,635 | 40 | 60 | 155 | 80 | 15 |
| 34 | Total employed labour force 15 years and over | 165,225 | 2,130 | 2,955 | 4,130 | 3,460 | 1,365 |
| by place of work | | | | | | | |
| 35 | Males | 88,620 | 1,185 | 1,545 | 2,235 | 1,795 | 700 |
| 36 | Usual place of work | 74,910 | 1,050 | 1,330 | 1,895 | 1,510 | 590 |
| 37 | At home | 5,115 | 40 | 125 | 25 | 100 | 30 |
| 38 | Outside Canada | 690 | - | 10 | 20 | - | - |
| 39 | No fixed workplace | 7,905 | 100 | 80 | 290 | 180 | 75 |
| 40 | Females | 76,605 | 945 | 1,405 | 1,895 | 1,665 | 665 |
| 41 | Usual place of work | 68,095 | 825 | 1,250 | 1,715 | 1,450 | 610 |
| 42 | At home | 5,175 | 40 | 90 | 115 | 145 | 35 |
| 43 | Outside Canada | 455 | - | - | 15 | - | - |
| 44 | No fixed workplace | 2,880 | 80 | 65 | 45 | 65 | 20 |

See reference material at the end of the publication. - Voir les documents de référence à la fin de la publication.

Tableau 1. Certaines caractéristiques des secteurs de recensement, recensement de 1996 - Données intégrales et données-échantillon (20 %)

| St. Catharines - Niagara 0006 | St. Catharines - Niagara 0007.01 | St. Catharines - Niagara 0007.02 | St. Catharines - Niagara 0008 | St. Catharines - Niagara 0009 | St. Catharines - Niagara 0010 | Caractéristiques | N° |
|--|----------------------------------|----------------------------------|-------------------------------|-------------------------------|-------------------------------|--|----|
| CARACTÉRISTIQUES DE LA POPULATION | | | | | | | |
| selon la catégorie de travailleur(euse) | | | | | | | |
| Catégorie de travailleur(euse) - | | | | | | | |
| 25 | 140 | 85 | 65 | 255 | 75 | Sans objet (35) | 1 |
| 1,065 | 2,080 | 2,710 | 1,100 | 2,775 | 1,795 | Toutes les catégories de travailleur(euse)s (36) | 2 |
| 970 | 1,955 | 2,555 | 1,030 | 2,650 | 1,725 | Travailleur(euse)s rémunéré(e)s | 3 |
| 930 | 1,925 | 2,485 | 1,010 | 2,615 | 1,695 | Employé(e)s | 4 |
| 40 | 30 | 70 | 10 | 35 | 25 | Travailleur(euse)s autonomes (entreprise constituée en société) | 5 |
| 95 | 120 | 155 | 55 | 125 | 75 | Travailleur(euse)s autonomes (entreprise non constituée en société) | 6 |
| 10 | - | - | 20 | - | - | Travailleur(euse)s familiaux (familiales) non rémunéré(e)s | 7 |
| selon les grandes catégories professionnelles | | | | | | | |
| 600 | 1,185 | 1,435 | 615 | 1,615 | 1,010 | Population active masculine de 15 ans et plus | 8 |
| 20 | 65 | 35 | 25 | 150 | 35 | Profession - Sans objet (35) | 9 |
| 585 | 1,125 | 1,400 | 590 | 1,465 | 980 | Toutes les professions (36) | 10 |
| 65 | 50 | 105 | 50 | 130 | 85 | A Gestion | 11 |
| 45 | 50 | 110 | 30 | 80 | 85 | B Affaires, finance et administration | 12 |
| 50 | 30 | 65 | 25 | 75 | 65 | C Sciences naturelles et appliquées et professions apparentées | 13 |
| 25 | - | - | - | 10 | 10 | D Secteur de la santé | 14 |
| 85 | 35 | 50 | 10 | 45 | 45 | E Sciences sociales, enseignement, administration publique et religion | 15 |
| 30 | 10 | 30 | - | 35 | 20 | F Arts, culture, sports et loisirs | 16 |
| 120 | 340 | 265 | 160 | 335 | 200 | G Ventes et services | 17 |
| 110 | 390 | 405 | 215 | 405 | 280 | H Métiers, transport et machinerie | 18 |
| 10 | 30 | 55 | 10 | 90 | 25 | I Professions propres au secteur primaire | 19 |
| 45 | 190 | 305 | 75 | 260 | 155 | J Transformation, fabrication et services d'utilité publique | 20 |
| 490 | 1,035 | 1,360 | 555 | 1,410 | 855 | Population active féminine de 15 ans et plus | 21 |
| - | 75 | 50 | 45 | 105 | 40 | Profession - Sans objet (35) | 22 |
| 485 | 955 | 1,310 | 510 | 1,310 | 820 | Toutes les professions (36) | 23 |
| 55 | 65 | 85 | 40 | 90 | 25 | A Gestion | 24 |
| 85 | 305 | 360 | 120 | 310 | 200 | B Affaires, finance et administration | 25 |
| 15 | - | 10 | - | 10 | 15 | C Sciences naturelles et appliquées et professions apparentées | 26 |
| 45 | 50 | 160 | 40 | 120 | 80 | D Secteur de la santé | 27 |
| 110 | 30 | 85 | 65 | 140 | 65 | E Sciences sociales, enseignement, administration publique et religion | 28 |
| 45 | 20 | 15 | - | 50 | 45 | F Arts, culture, sports et loisirs | 29 |
| 125 | 440 | 480 | 150 | 465 | 300 | G Ventes et services | 30 |
| - | 10 | 30 | 50 | 10 | 25 | H Métiers, transport et machinerie | 31 |
| 10 | - | 20 | - | 40 | 10 | I Professions propres au secteur primaire | 32 |
| - | 30 | 60 | 50 | 80 | 45 | J Transformation, fabrication et services d'utilité publique | 33 |
| 1,025 | 1,925 | 2,590 | 1,010 | 2,460 | 1,640 | Population active occupée totale de 15 ans et plus | 34 |
| selon le lieu de travail | | | | | | | |
| 545 | 1,055 | 1,330 | 540 | 1,280 | 890 | Hommes | 35 |
| 480 | 905 | 1,195 | 470 | 1,015 | 750 | Lieu de travail habituel | 36 |
| 35 | 60 | 50 | 10 | 50 | 15 | À domicile | 37 |
| 10 | - | - | - | 15 | - | En dehors du Canada | 38 |
| 30 | 85 | 85 | 60 | 200 | 120 | Sans adresse de travail fixe | 39 |
| 480 | 875 | 1,255 | 475 | 1,180 | 750 | Femmes | 40 |
| 425 | 780 | 1,150 | 425 | 1,050 | 710 | Lieu de travail habituel | 41 |
| 25 | 70 | 65 | 15 | 50 | 30 | À domicile | 42 |
| - | - | - | - | 25 | - | En dehors du Canada | 43 |
| 30 | 30 | 40 | 35 | 50 | 10 | Sans adresse de travail fixe | 44 |

See reference material at the end of the publication. - Voir les documents de référence à la fin de la publication.

Table 1. Selected Characteristics for Census Tracts, 1996 Census - 100% Data and 20% Sample Data

| No. | Characteristics | St. Catharines - Niagara CMA/RMR | St. Catharines - Niagara 0001 | St. Catharines - Niagara 0002 | St. Catharines - Niagara 0003 | St. Catharines - Niagara 0004 | St. Catharines - Niagara 0005 |
|--|--|--|-------------------------------------|-------------------------------------|-------------------------------------|-------------------------------------|-------------------------------------|
| POPULATION CHARACTERISTICS | | | | | | | |
| 1 | Total employed labour force 15 years and over with usual place of work or no fixed workplace by mode of transportation | 153,790 | 2,050 | 2,725 | 3,945 | 3,210 | 1,295 |
| 2 | Males | 82,815 | 1,150 | 1,410 | 2,185 | 1,695 | 665 |
| 3 | Car, truck, van, as driver | 71,080 | 950 | 1,215 | 1,850 | 1,455 | 345 |
| 4 | Car, truck, van, as passenger | 4,955 | 95 | 65 | 165 | 90 | 70 |
| 5 | Public transit | 1,010 | 10 | 35 | 35 | 15 | 25 |
| 6 | Walked to work | 3,935 | 60 | 40 | 65 | 85 | 165 |
| 7 | Other method | 1,835 | 30 | 45 | 75 | 45 | 60 |
| 8 | Females | 70,975 | 905 | 1,315 | 1,760 | 1,515 | 630 |
| 9 | Car, truck, van, as driver | 56,625 | 685 | 1,025 | 1,385 | 1,240 | 365 |
| 10 | Car, truck, van, as passenger | 6,975 | 125 | 100 | 175 | 105 | 10 |
| 11 | Public transit | 2,110 | 45 | 60 | 55 | 70 | 50 |
| 12 | Walked to work | 4,405 | 45 | 125 | 95 | 70 | 185 |
| 13 | Other method | 845 | - | - | 40 | 25 | 15 |
| 1996 INCOME CHARACTERISTICS | | | | | | | |
| Total income of population 15 years and over by sex and total income groups | | | | | | | |
| 14 | Total income of males 15 years and over | 142,065 | 1,850 | 2,655 | 3,405 | 2,780 | 1,285 |
| 15 | Without income | 4,885 | 60 | 50 | 170 | 230 | 10 |
| 16 | With income | 137,180 | 1,790 | 2,605 | 3,235 | 2,550 | 1,280 |
| 17 | Under \$1,000 (39) | 5,655 | 120 | 85 | 100 | 100 | 105 |
| 18 | \$ 1,000 - \$ 2,999 | 5,205 | 60 | 50 | 110 | 125 | 90 |
| 19 | \$ 3,000 - \$ 4,999 | 4,475 | 25 | 90 | 75 | 110 | 50 |
| 20 | \$ 5,000 - \$ 6,999 | 5,135 | 55 | 115 | 125 | 75 | 50 |
| 21 | \$ 7,000 - \$ 9,999 | 6,970 | 95 | 80 | 190 | 115 | 125 |
| 22 | \$10,000 - \$11,999 | 5,930 | 75 | 80 | 160 | 45 | 130 |
| 23 | \$12,000 - \$14,999 | 7,530 | 105 | 145 | 120 | 115 | 85 |
| 24 | \$15,000 - \$19,999 | 11,930 | 165 | 175 | 350 | 200 | 95 |
| 25 | \$20,000 - \$24,999 | 11,725 | 150 | 175 | 270 | 185 | 90 |
| 26 | \$25,000 - \$29,999 | 10,340 | 140 | 205 | 230 | 165 | 70 |
| 27 | \$30,000 - \$34,999 | 11,010 | 140 | 170 | 325 | 180 | 65 |
| 28 | \$35,000 - \$39,999 | 9,295 | 120 | 145 | 255 | 160 | 40 |
| 29 | \$40,000 - \$44,999 | 8,410 | 150 | 145 | 180 | 115 | 70 |
| 30 | \$45,000 - \$49,999 | 6,565 | 85 | 125 | 135 | 85 | 60 |
| 31 | \$50,000 - \$59,999 | 11,805 | 100 | 300 | 275 | 255 | 30 |
| 32 | \$60,000 and over | 15,200 | 210 | 510 | 320 | 525 | 110 |
| 33 | Average income \$ (40) | 31,336 | 32,489 | 41,533 | 30,215 | 36,012 | 23,884 |
| 34 | Median income \$ (40) | 26,673 | 25,919 | 32,965 | 28,070 | 30,442 | 14,990 |
| 35 | Standard error of average income \$ (40) | 156 | 2,371 | 1,752 | 803 | 1,046 | 1,329 |
| 36 | Total income of females 15 years and over | 153,900 | 1,845 | 3,235 | 3,650 | 2,990 | 1,445 |
| 37 | Without income | 13,490 | 205 | 165 | 365 | 300 | 30 |
| 38 | With income | 140,415 | 1,640 | 3,070 | 3,285 | 2,695 | 1,410 |
| 39 | Under \$1,000 (39) | 7,075 | 100 | 155 | 210 | 115 | 85 |
| 40 | \$ 1,000 - \$ 2,999 | 8,770 | 110 | 180 | 175 | 210 | 105 |
| 41 | \$ 3,000 - \$ 4,999 | 8,180 | 85 | 170 | 155 | 200 | 50 |
| 42 | \$ 5,000 - \$ 6,999 | 9,535 | 95 | 140 | 280 | 155 | 65 |
| 43 | \$ 7,000 - \$ 9,999 | 13,890 | 185 | 185 | 290 | 245 | 170 |
| 44 | \$10,000 - \$11,999 | 11,930 | 105 | 235 | 280 | 190 | 75 |
| 45 | \$12,000 - \$14,999 | 15,565 | 125 | 235 | 400 | 285 | 145 |
| 46 | \$15,000 - \$19,999 | 18,685 | 280 | 425 | 440 | 270 | 230 |
| 47 | \$20,000 - \$24,999 | 12,550 | 135 | 280 | 300 | 210 | 140 |
| 48 | \$25,000 - \$29,999 | 9,765 | 115 | 200 | 230 | 185 | 110 |
| 49 | \$30,000 - \$34,999 | 7,820 | 110 | 170 | 190 | 150 | 125 |
| 50 | \$35,000 - \$39,999 | 4,515 | 55 | 190 | 95 | 85 | 50 |
| 51 | \$40,000 - \$44,999 | 3,490 | 40 | 105 | 105 | 80 | 30 |
| 52 | \$45,000 - \$49,999 | 2,345 | 55 | 110 | 35 | 60 | 15 |
| 53 | \$50,000 - \$59,999 | 3,195 | 15 | 100 | 70 | 135 | - |
| 54 | \$60,000 and over | 3,090 | 20 | 190 | 35 | 105 | 15 |
| 55 | Average income \$ (40) | 17,951 | 17,794 | 23,235 | 16,965 | 20,214 | 17,252 |
| 56 | Median income \$ (40) | 13,973 | 15,010 | 17,201 | 14,069 | 14,130 | 15,245 |
| 57 | Standard error of average income \$ (40) | 88 | 774 | 794 | 478 | 711 | 701 |
| by composition of total income | | | | | | | |
| 58 | Total - Composition of total income % (41) | 100.0 | 100.0 | 100.0 | 100.0 | 100.0 | 100.0 |
| 59 | Employment income % | 70.3 | 71.6 | 57.4 | 74.0 | 78.1 | 64.8 |
| 60 | Government transfer payments % | 16.7 | 14.6 | 14.1 | 17.0 | 10.8 | 21.8 |
| 61 | Other % | 13.0 | 13.8 | 28.5 | 8.9 | 11.1 | 13.4 |

See reference material at the end of the publication. - Voir les documents de référence à la fin de la publication.

Tableau 1. Certaines caractéristiques des secteurs de recensement, recensement de 1996 - Données intégrales et données-échantillon (20 %)

| St. Catharines - Niagara 0006 | St. Catharines - Niagara 0007.01 | St. Catharines - Niagara 0007.02 | St. Catharines - Niagara 0008 | St. Catharines - Niagara 0009 | St. Catharines - Niagara 0010 | Caractéristiques | N° |
|---|----------------------------------|----------------------------------|-------------------------------|-------------------------------|-------------------------------|--|----|
| CARACTÉRISTIQUES DE LA POPULATION | | | | | | | |
| 960 | 1,790 | 2,475 | 985 | 2,320 | 1,590 | Population active occupée totale de 15 ans et plus ayant un lieu de travail habituel ou sans adresse de travail fixe | 1 |
| 510 | 985 | 1,280 | 530 | 1,220 | 870 | selon le mode de transport | |
| 400 | 810 | 1,155 | 415 | 890 | 635 | Hommes | 2 |
| 20 | 50 | 60 | 45 | 110 | 80 | Automobile, camion ou fourgonnette, en tant que conducteur | 3 |
| 10 | 45 | 15 | 25 | 25 | 20 | Automobile, camion ou fourgonnette, en tant que passager | 4 |
| 60 | 45 | 25 | 35 | 120 | 100 | Transport en commun | 5 |
| 15 | 45 | 25 | 10 | 70 | 35 | À pied | 6 |
| 450 | 800 | 1,195 | 460 | 1,105 | 720 | Autre moyen | 7 |
| 390 | 570 | 970 | 360 | 770 | 530 | Femmes | 8 |
| 25 | 75 | 115 | 70 | 120 | 45 | Automobile, camion ou fourgonnette, en tant que conductrice | 9 |
| 10 | 85 | 60 | 15 | 65 | 30 | Automobile, camion ou fourgonnette, en tant que passagère | 10 |
| 20 | 50 | 45 | 10 | 130 | 100 | Transport en commun | 11 |
| 10 | 20 | - | 10 | 15 | 20 | À pied | 12 |
| | | | | | | Autre moyen | 13 |
| CARACTÉRISTIQUES DU REVENU DE 1996 | | | | | | | |
| Revenu total de la population de 15 ans et plus selon le sexe et les tranches de revenu total | | | | | | | |
| 835 | 1,655 | 1,885 | 990 | 2,385 | 1,470 | Revenu total des hommes de 15 ans et plus | 14 |
| 20 | 70 | 130 | 30 | 35 | 50 | Sans revenu | 15 |
| 815 | 1,585 | 1,755 | 960 | 2,350 | 1,420 | Avec un revenu | 16 |
| 25 | 50 | 100 | 55 | 135 | 50 | Moins de 1 000 \$ (39) | 17 |
| 30 | 40 | 55 | 20 | 125 | 60 | 1 000 \$ - 2 999 \$ | 18 |
| 40 | 15 | 50 | 30 | 65 | 80 | 3 000 \$ - 4 999 \$ | 19 |
| 20 | 70 | 80 | 45 | 135 | 65 | 5 000 \$ - 6 999 \$ | 20 |
| 35 | 95 | 70 | 60 | 210 | 75 | 7 000 \$ - 9 999 \$ | 21 |
| 35 | 70 | 40 | 40 | 175 | 110 | 10 000 \$ - 11 999 \$ | 22 |
| 40 | 75 | 65 | 60 | 245 | 90 | 12 000 \$ - 14 999 \$ | 23 |
| 80 | 170 | 90 | 100 | 230 | 110 | 15 000 \$ - 19 999 \$ | 24 |
| 85 | 170 | 185 | 100 | 240 | 130 | 20 000 \$ - 24 999 \$ | 25 |
| 30 | 145 | 170 | 85 | 115 | 120 | 25 000 \$ - 29 999 \$ | 26 |
| 20 | 85 | 175 | 95 | 170 | 90 | 30 000 \$ - 34 999 \$ | 27 |
| 50 | 160 | 140 | 60 | 150 | 120 | 35 000 \$ - 39 999 \$ | 28 |
| 30 | 105 | 120 | 40 | 70 | 80 | 40 000 \$ - 44 999 \$ | 29 |
| 15 | 40 | 95 | 40 | 30 | 80 | 45 000 \$ - 49 999 \$ | 30 |
| 60 | 170 | 165 | 75 | 135 | 85 | 50 000 \$ - 59 999 \$ | 31 |
| 225 | 120 | 145 | 55 | 115 | 70 | 60 000 \$ et plus | 32 |
| 40,938 | 29,176 | 29,540 | 26,143 | 22,040 | 25,645 | Revenu moyen \$ (40) | 33 |
| 28,437 | 26,249 | 28,018 | 23,126 | 16,879 | 23,132 | Revenu médian \$ (40) | 34 |
| 2,914 | 955 | 922 | 1,233 | 759 | 1,034 | Erreur type du revenu moyen \$ (40) | 35 |
| 845 | 1,780 | 2,130 | 1,070 | 2,650 | 1,705 | Revenu total des femmes de 15 ans et plus | 36 |
| 70 | 220 | 215 | 90 | 170 | 150 | Sans revenu | 37 |
| 770 | 1,560 | 1,915 | 975 | 2,475 | 1,555 | Avec un revenu | 38 |
| - | 95 | 105 | 45 | 155 | 95 | Moins de 1 000 \$ (39) | 39 |
| 40 | 90 | 70 | 55 | 125 | 65 | 1 000 \$ - 2 999 \$ | 40 |
| 40 | 130 | 80 | 40 | 105 | 90 | 3 000 \$ - 4 999 \$ | 41 |
| 50 | 70 | 135 | 20 | 185 | 85 | 5 000 \$ - 6 999 \$ | 42 |
| 60 | 210 | 155 | 115 | 290 | 75 | 7 000 \$ - 9 999 \$ | 43 |
| 60 | 185 | 160 | 80 | 270 | 175 | 10 000 \$ - 11 999 \$ | 44 |
| 70 | 175 | 285 | 110 | 340 | 200 | 12 000 \$ - 14 999 \$ | 45 |
| 85 | 210 | 225 | 155 | 325 | 195 | 15 000 \$ - 19 999 \$ | 46 |
| 60 | 125 | 210 | 125 | 230 | 170 | 20 000 \$ - 24 999 \$ | 47 |
| 90 | 105 | 125 | 50 | 130 | 155 | 25 000 \$ - 29 999 \$ | 48 |
| 15 | 65 | 85 | 120 | 95 | 75 | 30 000 \$ - 34 999 \$ | 49 |
| 35 | 40 | 75 | 15 | 60 | 40 | 35 000 \$ - 39 999 \$ | 50 |
| 35 | 15 | 85 | - | 15 | 65 | 40 000 \$ - 44 999 \$ | 51 |
| 20 | 30 | 35 | 25 | 35 | 15 | 45 000 \$ - 49 999 \$ | 52 |
| 45 | - | 45 | - | 75 | 35 | 50 000 \$ - 59 999 \$ | 53 |
| 45 | 15 | 35 | 10 | 35 | 30 | 60 000 \$ et plus | 54 |
| 27,095 | 14,902 | 18,690 | 17,766 | 16,111 | 18,340 | Revenu moyen \$ (40) | 55 |
| 18,540 | 11,871 | 14,716 | 16,300 | 12,671 | 14,818 | Revenu médian \$ (40) | 56 |
| 2,504 | 630 | 678 | 756 | 551 | 755 | Erreur type du revenu moyen \$ (40) | 57 |
| selon la composition du revenu total | | | | | | | |
| 100.0 | 100.0 | 100.0 | 100.0 | 100.0 | 100.0 | Total - Composition du revenu total % (41) | 58 |
| 69.4 | 72.7 | 79.6 | 64.0 | 67.1 | 68.8 | Revenu d'emploi % | 59 |
| 9.6 | 18.8 | 13.7 | 22.7 | 25.3 | 19.0 | Transferts gouvernementaux % | 60 |
| 21.1 | 8.5 | 6.6 | 13.3 | 7.7 | 12.3 | Autres % | 61 |

See reference material at the end of the publication. - Voir les documents de référence à la fin de la publication.

Table 1. Selected Characteristics for Census Tracts, 1996 Census - 100% Data and 20% Sample Data

| No. | Characteristics | St. Catharines - Niagara | St. Catharines - Niagara 0001 | St. Catharines - Niagara 0002 | St. Catharines - Niagara 0003 | St. Catharines - Niagara 0004 | St. Catharines - Niagara 0005 |
|---|---|-----------------------------|-------------------------------------|-------------------------------------|-------------------------------------|-------------------------------------|-------------------------------------|
| | | CMA/RMR | | | | | |
| 1996 INCOME CHARACTERISTICS | | | | | | | |
| Employment income of population 15 years and over by sex and work activity | | | | | | | |
| 1 | Males - worked full-year, full-time (42) | 56,790 | 825 | 995 | 1,400 | 1,125 | 375 |
| 2 | Average employment income \$ | 42,940 | 41,931 | 51,506 | 42,116 | 49,377 | 40,256 |
| 3 | Standard error of average employment income \$ | 252 | 3,723 | 2,190 | 1,206 | 1,460 | 2,981 |
| 4 | Males - worked part-year or part-time (43) | 39,860 | 410 | 705 | 1,005 | 880 | 385 |
| 5 | Average employment income \$ | 18,208 | 20,991 | 20,408 | 16,879 | 21,783 | 15,907 |
| 6 | Standard error of average employment income \$ | 221 | 2,802 | 2,121 | 1,149 | 1,545 | 2,408 |
| 7 | Females - worked full-year, full-time (42) | 34,125 | 420 | 695 | 955 | 705 | 335 |
| 8 | Average employment income \$ | 28,920 | 27,863 | 36,015 | 26,518 | 33,644 | 25,534 |
| 9 | Standard error of average employment income \$ | 190 | 1,550 | 1,628 | 966 | 1,210 | 1,443 |
| 10 | Females - worked part-year or part-time (43) | 50,395 | 600 | 890 | 1,150 | 1,110 | 400 |
| 11 | Average employment income \$ | 11,542 | 10,629 | 12,835 | 10,473 | 12,446 | 12,884 |
| 12 | Standard error of average employment income \$ | 110 | 911 | 915 | 612 | 778 | 1,097 |
| Total income of Census families by family income groups | | | | | | | |
| 13 | Census family income of all families | 105,185 | 1,315 | 1,950 | 2,575 | 2,115 | 585 |
| 14 | Under \$10,000 | 4,525 | 55 | 35 | 115 | 90 | 95 |
| 15 | \$ 10,000 - \$ 19,999 | 9,790 | 120 | 85 | 295 | 185 | 75 |
| 16 | \$ 20,000 - \$ 29,999 | 13,875 | 200 | 185 | 340 | 290 | 80 |
| 17 | \$ 30,000 - \$ 39,999 | 13,600 | 175 | 195 | 345 | 210 | 85 |
| 18 | \$ 40,000 - \$ 49,999 | 13,580 | 190 | 195 | 390 | 175 | 50 |
| 19 | \$ 50,000 - \$ 59,999 | 12,535 | 165 | 235 | 300 | 205 | 45 |
| 20 | \$ 60,000 - \$ 69,999 | 10,635 | 95 | 220 | 230 | 185 | 45 |
| 21 | \$ 70,000 - \$ 79,999 | 8,185 | 95 | 180 | 125 | 175 | 50 |
| 22 | \$ 80,000 - \$ 89,999 | 5,935 | 50 | 110 | 160 | 150 | 10 |
| 23 | \$ 90,000 - \$ 99,999 | 3,940 | 50 | 90 | 70 | 100 | 20 |
| 24 | \$100,000 and over | 8,585 | 115 | 415 | 200 | 355 | 40 |
| 25 | Average family income \$ | 53,674 | 54,674 | 73,353 | 49,924 | 61,265 | 44,439 |
| 26 | Median family income \$ | 47,829 | 45,278 | 61,149 | 44,798 | 54,701 | 34,344 |
| 27 | Standard error of average family income \$ | 240 | 3,551 | 2,602 | 1,242 | 1,701 | 3,186 |
| Incidence of low income (44) | | | | | | | |
| 28 | Total - Economic families | 106,370 | 1,315 | 2,000 | 2,625 | 2,100 | 610 |
| 29 | Low income | 13,745 | 155 | 110 | 470 | 305 | 135 |
| 30 | Incidence of low income % (45) | 12.9 | 11.7 | 5.4 | 18.0 | 14.4 | 22.3 |
| Total - Unattached individuals 15 years and over | | | | | | | |
| 31 | Low income | 43,645 | 560 | 1,135 | 1,015 | 545 | 1,335 |
| 32 | Incidence of low income % (45) | 17,505 | 195 | 280 | 480 | 215 | 640 |
| 33 | Incidence of low income % (45) | 40.1 | 34.6 | 25.0 | 47.5 | 39.9 | 48.2 |
| Total - Population in private households | | | | | | | |
| 34 | Low income | 365,985 | 4,565 | 6,645 | 9,250 | 7,295 | 2,930 |
| 35 | Incidence of low income % (45) | 58,825 | 650 | 520 | 1,985 | 1,065 | 1,005 |
| 36 | Incidence of low income % (45) | 16.1 | 14.3 | 7.9 | 21.4 | 14.6 | 34.4 |
| Total income of private households by household income groups | | | | | | | |
| 37 | Household income of all private households | 144,505 | 1,740 | 2,985 | 3,475 | 2,605 | 1,815 |
| 38 | Under \$10,000 | 9,195 | 75 | 55 | 235 | 205 | 355 |
| 39 | \$ 10,000 - \$ 19,999 | 25,120 | 275 | 415 | 665 | 280 | 520 |
| 40 | \$ 20,000 - \$ 29,999 | 19,795 | 255 | 395 | 430 | 395 | 290 |
| 41 | \$ 30,000 - \$ 39,999 | 17,915 | 235 | 405 | 445 | 225 | 240 |
| 42 | \$ 40,000 - \$ 49,999 | 16,330 | 235 | 250 | 460 | 200 | 130 |
| 43 | \$ 50,000 - \$ 59,999 | 14,605 | 205 | 305 | 365 | 270 | 75 |
| 44 | \$ 60,000 - \$ 69,999 | 12,040 | 90 | 250 | 270 | 210 | 50 |
| 45 | \$ 70,000 - \$ 79,999 | 9,030 | 110 | 235 | 165 | 180 | 60 |
| 46 | \$ 80,000 - \$ 89,999 | 6,355 | 65 | 135 | 165 | 150 | 10 |
| 47 | \$ 90,000 - \$ 99,999 | 4,355 | 60 | 90 | 60 | 105 | 25 |
| 48 | \$100,000 and over | 9,760 | 135 | 450 | 215 | 390 | 60 |
| 49 | Average household income \$ | 47,072 | 50,292 | 60,081 | 44,144 | 56,047 | 29,805 |
| 50 | Median household income \$ | 40,191 | 40,980 | 48,348 | 39,122 | 49,956 | 20,950 |
| 51 | Standard error of average household income \$ | 201 | 2,766 | 1,941 | 1,064 | 1,562 | 1,481 |

See reference material at the end of the publication. - Voir les documents de référence à la fin de la publication.

Tableau 1. Certaines caractéristiques des secteurs de recensement, recensement de 1996 - Données intégrales et données-échantillon (20 %)

| St. Catharines - Niagara 0006 | St. Catharines - Niagara 0007.01 | St. Catharines - Niagara 0007.02 | St. Catharines - Niagara 0008 | St. Catharines - Niagara 0009 | St. Catharines - Niagara 0010 | Caractéristiques | N° |
|--|----------------------------------|----------------------------------|-------------------------------|-------------------------------|-------------------------------|---|----|
| CARACTÉRISTIQUES DU REVENU DE 1996 | | | | | | | |
| Population de 15 ans et plus ayant un revenu d'emploi selon le sexe et le travail | | | | | | | |
| Hommes ayant travaillé toute l'année | | | | | | | |
| 340 | 690 | 840 | 335 | 760 | 580 | Population de 15 ans et plus ayant un revenu d'emploi selon le sexe et le travail Hommes ayant travaillé toute l'année à plein temps (42) | 1 |
| 51,992 | 36,716 | 38,520 | 38,751 | 34,985 | 36,387 | Revenu moyen d'emploi \$ | 2 |
| 3,715 | 1,280 | 1,177 | 2,002 | 1,379 | 1,632 | Erreur type du revenu moyen d'emploi \$ | 3 |
| Hommes ayant travaillé une partie de l'année ou à temps partiel (43) | | | | | | | |
| 265 | 445 | 565 | 250 | 690 | 425 | Hommes ayant travaillé une partie de l'année ou à temps partiel (43) | 4 |
| 22,891 | 23,187 | 18,769 | 17,020 | 15,747 | 13,435 | Revenu moyen d'emploi \$ | 5 |
| 3,851 | 1,982 | 1,501 | 1,832 | 1,321 | 1,364 | Erreur type du revenu moyen d'emploi \$ | 6 |
| Femmes ayant travaillé toute l'année à plein temps (42) | | | | | | | |
| 265 | 395 | 660 | 205 | 490 | 395 | Femmes ayant travaillé toute l'année à plein temps (42) | 7 |
| 36,377 | 24,210 | 27,837 | 27,261 | 28,371 | 29,337 | Revenu moyen d'emploi \$ | 8 |
| 3,071 | 1,521 | 1,275 | 1,609 | 1,420 | 1,563 | Erreur type du revenu moyen d'emploi \$ | 9 |
| Femmes ayant travaillé une partie de l'année ou à temps partiel (43) | | | | | | | |
| 240 | 585 | 700 | 330 | 805 | 475 | Femmes ayant travaillé une partie de l'année ou à temps partiel (43) | 10 |
| 13,336 | 8,813 | 11,119 | 12,532 | 12,139 | 10,752 | Revenu moyen d'emploi \$ | 11 |
| 1,507 | 738 | 781 | 1,140 | 926 | 944 | Erreur type du revenu moyen d'emploi \$ | 12 |
| Revenu total des familles de recensement selon les tranches de revenu de la famille | | | | | | | |
| Revenu de la famille de recensement de toutes les familles | | | | | | | |
| 575 | 1,260 | 1,500 | 745 | 1,535 | 985 | Revenu de la famille de recensement de toutes les familles | 13 |
| 15 | 90 | 70 | 35 | 180 | 80 | Moins de 10 000 \$ | 14 |
| 35 | 120 | 185 | 85 | 310 | 90 | 10 000 \$ - 19 999 \$ | 15 |
| 55 | 200 | 125 | 115 | 270 | 210 | 20 000 \$ - 29 999 \$ | 16 |
| 60 | 215 | 145 | 115 | 190 | 105 | 30 000 \$ - 39 999 \$ | 17 |
| 65 | 155 | 260 | 105 | 125 | 150 | 40 000 \$ - 49 999 \$ | 18 |
| 20 | 165 | 215 | 110 | 180 | 85 | 50 000 \$ - 59 999 \$ | 19 |
| 35 | 120 | 165 | 70 | 100 | 100 | 60 000 \$ - 69 999 \$ | 20 |
| 70 | 55 | 155 | 55 | 70 | 90 | 70 000 \$ - 79 999 \$ | 21 |
| 65 | 35 | 60 | 15 | 45 | 20 | 80 000 \$ - 89 999 \$ | 22 |
| 25 | 45 | 45 | - | 25 | 10 | 90 000 \$ - 99 999 \$ | 23 |
| 125 | 50 | 75 | 30 | 55 | 50 | 100 000 \$ et plus | 24 |
| 74,659 | 43,946 | 49,474 | 44,458 | 37,511 | 44,358 | Revenu moyen des familles \$ | 25 |
| 68,483 | 40,025 | 47,427 | 41,705 | 31,326 | 40,546 | Revenu médian des familles \$ | 26 |
| 4,688 | 1,450 | 1,369 | 1,822 | 1,446 | 1,795 | Erreur type du revenu moyen des familles \$ | 27 |
| Fréquence des unités à faible revenu (44) | | | | | | | |
| 580 | 1,290 | 1,550 | 770 | 1,575 | 1,015 | Total - Familles économiques | 28 |
| 60 | 245 | 260 | 155 | 465 | 180 | Faible revenu | 29 |
| 10.3 | 19.0 | 16.7 | 19.9 | 29.5 | 17.8 | Fréquence des unités à faible revenu %(45) | 30 |
| Total - Personnes hors famille économique de 15 ans et plus | | | | | | | |
| 270 | 515 | 395 | 350 | 1,705 | 955 | Total - Personnes hors famille économique de 15 ans et plus | 31 |
| 85 | 215 | 160 | 115 | 960 | 390 | Faible revenu | 32 |
| 30.7 | 41.7 | 40.0 | 33.7 | 56.2 | 40.8 | Fréquence des unités à faible revenu %(45) | 33 |
| Total - Population dans les ménages privés | | | | | | | |
| 2,000 | 4,400 | 5,355 | 2,465 | 5,990 | 3,835 | Total - Population dans les ménages privés | 34 |
| 280 | 945 | 945 | 550 | 2,165 | 950 | Faible revenu | 35 |
| 14.0 | 21.5 | 17.6 | 22.3 | 36.1 | 24.8 | Fréquence des unités à faible revenu %(45) | 36 |
| Revenu total des ménages privés selon les tranches de revenu du ménage | | | | | | | |
| Revenu du ménage de tous les ménages privés | | | | | | | |
| 795 | 1,705 | 1,885 | 1,105 | 2,985 | 1,875 | Revenu du ménage de tous les ménages privés | 37 |
| 15 | 145 | 105 | 85 | 455 | 205 | Moins de 10 000 \$ | 38 |
| 115 | 305 | 270 | 250 | 945 | 460 | 10 000 \$ - 19 999 \$ | 39 |
| 75 | 225 | 205 | 135 | 415 | 330 | 20 000 \$ - 29 999 \$ | 40 |
| 80 | 250 | 210 | 165 | 370 | 235 | 30 000 \$ - 39 999 \$ | 41 |
| 75 | 175 | 315 | 135 | 180 | 200 | 40 000 \$ - 49 999 \$ | 42 |
| 50 | 225 | 230 | 120 | 230 | 130 | 50 000 \$ - 59 999 \$ | 43 |
| 50 | 155 | 160 | 90 | 120 | 120 | 60 000 \$ - 69 999 \$ | 44 |
| 90 | 70 | 170 | 65 | 100 | 100 | 70 000 \$ - 79 999 \$ | 45 |
| 65 | 35 | 70 | 25 | 55 | 25 | 80 000 \$ - 89 999 \$ | 46 |
| 35 | 55 | 40 | 10 | 45 | 15 | 90 000 \$ - 99 999 \$ | 47 |
| 135 | 55 | 105 | 30 | 80 | 55 | 100 000 \$ et plus | 48 |
| 68,461 | 40,774 | 46,491 | 38,513 | 30,475 | 34,652 | Revenu moyen des ménages \$ | 49 |
| 55,900 | 37,081 | 44,446 | 35,510 | 20,990 | 27,514 | Revenu médian des ménages \$ | 50 |
| 4,283 | 1,290 | 1,254 | 1,509 | 976 | 1,246 | Erreur type du revenu moyen des ménages \$ | 51 |

See reference material at the end of the publication. - Voir les documents de référence à la fin de la publication.

Table 1. Selected Characteristics for Census Tracts, 1996 Census - 100% Data and 20% Sample Data

| No. | Characteristics | St. Catharines - Niagara CMA/RMR | St. Catharines - Niagara 0001 | St. Catharines - Niagara 0002 | St. Catharines - Niagara 0003 | St. Catharines - Niagara 0004 | St. Catharines - Niagara 0005 |
|---|--|--|-------------------------------------|-------------------------------------|-------------------------------------|-------------------------------------|-------------------------------------|
| DWELLING AND HOUSEHOLD CHARACTERISTICS | | | | | | | |
| 1 | Total number of occupied private dwellings by tenure | 144,505 | 1,740 | 2,990 | 3,475 | 2,605 | 1,815 |
| 2 | Owned | 102,205 | 1,395 | 1,955 | 2,410 | 1,855 | 295 |
| 3 | Rented | 42,300 | 340 | 1,030 | 1,065 | 750 | 1,520 |
| 4 | Band housing | - | - | - | - | - | - |
| by structural type of dwelling | | | | | | | |
| 5 | Single-detached house | 99,055 | 1,415 | 1,920 | 2,315 | 1,630 | 205 |
| 6 | Semi-detached house | 7,740 | 65 | - | 220 | 80 | 70 |
| 7 | Row house | 6,440 | 30 | 10 | 455 | 330 | - |
| 8 | Apartment, detached duplex | 5,005 | 65 | 25 | 120 | 30 | 120 |
| 9 | Apartment building, five or more storeys | 9,340 | 55 | 865 | - | 110 | 750 |
| 10 | Apartment building, less than five storeys | 15,795 | 100 | 165 | 350 | 415 | 650 |
| 11 | Other single attached house | 460 | - | - | - | - | 20 |
| 12 | Movable dwelling (46) | 675 | - | - | 10 | 10 | - |
| by condition of dwelling | | | | | | | |
| 13 | Regular maintenance only | 96,600 | 1,165 | 2,140 | 2,495 | 2,000 | 1,160 |
| 14 | Minor repairs | 36,575 | 440 | 635 | 760 | 490 | 455 |
| 15 | Major repairs | 11,325 | 130 | 210 | 220 | 115 | 205 |
| by period of construction | | | | | | | |
| 16 | Before 1946 | 32,330 | 515 | 40 | 620 | 300 | 895 |
| 17 | 1946 - 1960 | 32,810 | 465 | 970 | 895 | 365 | 285 |
| 18 | 1961 - 1970 | 23,615 | 305 | 1,340 | 450 | 120 | 290 |
| 19 | 1971 - 1980 | 26,825 | 165 | 430 | 340 | 55 | 220 |
| 20 | 1981 - 1990 | 20,120 | 230 | 180 | 590 | 1,280 | 125 |
| 21 | 1991 - 1996 (47) | 8,800 | 55 | 20 | 585 | 480 | - |
| 22 | Average number of rooms per dwelling | 6.4 | 6.6 | 6.5 | 6.2 | 6.6 | 4.3 |
| 23 | Average number of bedrooms per dwelling (48) | 2.7 | 2.9 | 2.7 | 2.7 | 2.8 | 1.5 |
| 24 | Average value of dwelling \$ | 134,740 | 132,555 | 162,458 | 125,382 | 158,979 | 147,990 |
| 25 | Total number of private households | 144,505 | 1,735 | 2,990 | 3,475 | 2,605 | 1,815 |
| by size of household | | | | | | | |
| 26 | 1 person | 35,115 | 370 | 900 | 760 | 470 | 1,090 |
| 27 | 2 persons | 49,645 | 595 | 1,235 | 1,095 | 820 | 500 |
| 28 | 3 persons | 23,990 | 320 | 355 | 660 | 475 | 110 |
| 29 | 4-5 persons | 32,415 | 405 | 475 | 865 | 770 | 100 |
| 30 | 6 or more persons | 3,340 | 40 | 25 | 100 | 70 | 10 |
| by household type | | | | | | | |
| 31 | One family households | 102,930 | 1,270 | 1,930 | 2,530 | 2,065 | 565 |
| 32 | Multiple-family households | 1,120 | 20 | 10 | 25 | 30 | 10 |
| 33 | Non-family households | 40,450 | 445 | 1,045 | 925 | 515 | 1,245 |
| 34 | Number of persons in private households | 366,215 | 4,570 | 6,645 | 9,255 | 7,305 | 2,925 |
| 35 | Average number of persons per household | 2.5 | 2.6 | 2.2 | 2.7 | 2.8 | 1.6 |
| 36 | Average number of persons per room | 0.4 | 0.4 | 0.3 | 0.4 | 0.4 | 0.4 |
| 37 | Tenant one-family households without additional persons (49) | 20,740 | 170 | 460 | 695 | 500 | 345 |
| 38 | Average gross rent \$ (50) | 582 | 626 | 678 | 572 | 574 | 514 |
| 39 | Gross rent >= 30% of household income (50) | 20,465 | 165 | 365 | 495 | 245 | 775 |
| 40 | Owner one-family households without additional persons (51) | 74,615 | 995 | 1,385 | 1,655 | 1,460 | 185 |
| 41 | Average owner's major payments \$ (52) | 708 | 687 | 689 | 787 | 866 | 1,046 |
| 42 | Owner's payments >=30% of household income (52) | 15,855 | 235 | 205 | 415 | 330 | 80 |
| CENSUS FAMILY CHARACTERISTICS | | | | | | | |
| 43 | Total number of census families in private households | 105,185 | 1,320 | 1,950 | 2,575 | 2,115 | 585 |
| by size of census family | | | | | | | |
| 44 | 2 persons | 49,255 | 640 | 1,170 | 1,030 | 805 | 400 |
| 45 | 3 persons | 22,910 | 255 | 310 | 660 | 515 | 100 |
| 46 | 4 persons | 22,795 | 305 | 310 | 595 | 555 | 55 |
| 47 | 5 or more persons | 10,230 | 115 | 150 | 290 | 245 | 30 |

See reference material at the end of the publication. - Voir les documents de référence à la fin de la publication.

Tableau 1. Certaines caractéristiques des secteurs de recensement, recensement de 1996 - Données intégrales et données-échantillon (20 %)

| St. Catharines - Niagara 0006 | St. Catharines - Niagara 0007.01 | St. Catharines - Niagara 0007.02 | St. Catharines - Niagara 0008 | St. Catharines - Niagara 0009 | St. Catharines - Niagara 0010 | Caractéristiques | N° |
|---|----------------------------------|----------------------------------|-------------------------------|-------------------------------|-------------------------------|--|----|
| CARACTÉRISTIQUES DES LOGEMENTS ET DES MÉNAGES | | | | | | | |
| 795 | 1,705 | 1,880 | 1,105 | 2,985 | 1,875 | Nombre total de logements privés occupés .. | 1 |
| 685 | 1,190 | 1,255 | 815 | 1,340 | 955 | selon le mode d'occupation | |
| 105 | 515 | 625 | 285 | 1,645 | 920 | Possédés | 2 |
| - | - | - | - | - | - | Loués | 3 |
| - | - | - | - | - | - | Logements de bande | 4 |
| selon le type de construction résidentielle | | | | | | | |
| 740 | 1,160 | 930 | 790 | 1,320 | 1,025 | Maison individuelle non attenante | 5 |
| 20 | 115 | 440 | 65 | 80 | 45 | Maison jumelée | 6 |
| - | 60 | 100 | 70 | 25 | 10 | Maison en rangée | 7 |
| - | 80 | 15 | 70 | 165 | 120 | Appartement, duplex non attenant | 8 |
| - | 100 | - | - | 615 | 155 | Appartement, immeuble de cinq étages ou plus | 9 |
| 30 | 175 | 395 | 110 | 740 | 500 | Appartement, immeuble de moins | 10 |
| - | 10 | - | 10 | 40 | 15 | Autre maison individuelle attenante | 11 |
| - | - | - | - | - | - | Habitation mobile (46) | 12 |
| selon l'état du logement | | | | | | | |
| 510 | 1,060 | 1,270 | 690 | 1,870 | 1,125 | Entretien régulier seulement | 13 |
| 205 | 455 | 515 | 305 | 785 | 560 | Réparations mineures | 14 |
| 75 | 190 | 100 | 105 | 335 | 190 | Réparations majeures | 15 |
| selon la période de construction | | | | | | | |
| 390 | 330 | 110 | 350 | 1,400 | 1,085 | Avant 1946 | 16 |
| 375 | 580 | 220 | 380 | 670 | 380 | 1946-1960 | 17 |
| 15 | 165 | 165 | 140 | 275 | 200 | 1961-1970 | 18 |
| - | 395 | 735 | 75 | 360 | 90 | 1971-1980 | 19 |
| 10 | 150 | 570 | 65 | 225 | 105 | 1981-1990 | 20 |
| - | 75 | 80 | 95 | 50 | 15 | 1991-1996 (47) | 21 |
| 7.2 | 6.1 | 6.4 | 5.8 | 5.1 | 5.4 | Nombre moyen de pièces par logement | 22 |
| 3.0 | 2.6 | 2.8 | 2.4 | 2.0 | 2.2 | Nombre moyen de chambres à coucher | 23 |
| 159,150 | 113,270 | 118,336 | 113,307 | 101,139 | 101,443 | par logement (48) | 24 |
| 795 | 1,700 | 1,885 | 1,105 | 2,985 | 1,875 | Valeur moyenne du logement \$ | 24 |
| Nombre total de logements privés | | | | | | | 25 |
| selon la taille du ménage | | | | | | | |
| 190 | 360 | 310 | 315 | 1,235 | 785 | 1 personne | 26 |
| 270 | 590 | 555 | 445 | 1,005 | 585 | 2 personnes | 27 |
| 145 | 325 | 375 | 160 | 405 | 250 | 3 personnes | 28 |
| 180 | 385 | 590 | 170 | 300 | 220 | 4-5 personnes | 29 |
| 10 | 35 | 45 | 10 | 45 | 30 | 6 personnes ou plus | 30 |
| selon le genre de ménage | | | | | | | |
| 555 | 1,240 | 1,470 | 750 | 1,495 | 980 | Ménages unifamiliaux | 31 |
| 10 | 10 | 15 | - | 20 | - | Ménages multifamiliaux | 32 |
| 225 | 450 | 400 | 360 | 1,465 | 885 | Ménages non familiaux | 33 |
| 2,000 | 4,400 | 5,355 | 2,460 | 6,015 | 3,845 | Nombre de personnes dans les ménages privés | 34 |
| 2.5 | 2.6 | 2.8 | 2.2 | 2.0 | 2.0 | Nombre moyen de personnes par ménage | 35 |
| 0.3 | 0.4 | 0.4 | 0.4 | 0.4 | 0.4 | Nombre moyen de personnes par pièce | 36 |
| Ménages unifamiliaux locataires | | | | | | | |
| 65 | 265 | 420 | 165 | 640 | 325 | sans autres personnes (49) | 37 |
| 797 | 585 | 629 | 590 | 521 | 554 | Loyer brut moyen \$ (50) | 38 |
| 40 | 255 | 270 | 150 | 965 | 515 | Loyer brut >= 30% du revenu du ménage (50) | 39 |
| Ménages unifamiliaux propriétaires | | | | | | | |
| 465 | 860 | 945 | 545 | 740 | 610 | sans autres personnes (51) | 40 |
| 696 | 735 | 780 | 587 | 623 | 696 | Principales dépenses de | 41 |
| 100 | 305 | 150 | 150 | 315 | 200 | propriété moyennes \$ (52) | 41 |
| | | | | | | Principales dépenses de propriété | 42 |
| | | | | | | >=30 % du revenu du ménage (52) | 42 |
| CARACTÉRISTIQUES DES FAMILLES DE RECENSEMENT | | | | | | | |
| Nombre total de familles de recensement dans | | | | | | | 43 |
| les ménages privés | | | | | | | 43 |
| selon la taille de la famille de recensement | | | | | | | |
| 575 | 1,260 | 1,500 | 750 | 1,535 | 985 | 2 personnes | 44 |
| 265 | 595 | 550 | 420 | 915 | 515 | 3 personnes | 45 |
| 145 | 275 | 360 | 145 | 345 | 250 | 4 personnes | 46 |
| 125 | 275 | 445 | 150 | 200 | 150 | 5 personnes | 47 |
| 40 | 120 | 150 | 25 | 80 | 70 | ou plus | 47 |

See reference material at the end of the publication. - Voir les documents de référence à la fin de la publication.

Table 1. Selected Characteristics for Census Tracts, 1996 Census - 100% Data and 20% Sample Data

| No. | Characteristics | St. Catharines - Niagara | St. Catharines - Niagara 0001 | St. Catharines - Niagara 0002 | St. Catharines - Niagara 0003 | St. Catharines - Niagara 0004 | St. Catharines - Niagara 0005 |
|--|--|-----------------------------|-------------------------------------|-------------------------------------|-------------------------------------|-------------------------------------|-------------------------------------|
| | | CMA/RMR | | | | | |
| CENSUS FAMILY CHARACTERISTICS | | | | | | | |
| by family structure and presence of never-married sons and/or daughters at home | | | | | | | |
| 1 | Total husband-wife families | 89,595 | 1,140 | 1,755 | 2,090 | 1,765 | 450 |
| Total families of now-married | | | | | | | |
| 2 | couples | 81,910 | 1,035 | 1,665 | 1,870 | 1,645 | 340 |
| 3 | Without sons and/or daughters at home | 35,800 | 475 | 985 | 700 | 560 | 225 |
| 4 | With sons and/or daughters at home | 46,110 | 565 | 685 | 1,175 | 1,085 | 125 |
| 5 | 1 son or daughter | 16,505 | 195 | 230 | 400 | 335 | 35 |
| 6 | 2 sons and/or daughters | 20,125 | 260 | 305 | 515 | 510 | 55 |
| 7 | 3 or more sons and/or daughters | 9,485 | 110 | 150 | 260 | 230 | 35 |
| Total families of common-law | | | | | | | |
| 8 | couples | 7,680 | 105 | 80 | 220 | 115 | 105 |
| 9 | Without sons and/or daughters at home | 4,235 | 35 | 65 | 100 | 75 | 70 |
| 10 | With sons and/or daughters at home | 3,445 | 75 | 20 | 120 | 45 | 35 |
| 11 | 1 son or daughter | 1,645 | 25 | 10 | 60 | 20 | 35 |
| 12 | 2 sons and/or daughters | 1,295 | 40 | - | 40 | 20 | - |
| 13 | 3 or more sons and/or daughters | 500 | - | - | 20 | 10 | - |
| 14 | Total lone-parent families | 15,600 | 175 | 195 | 480 | 350 | 135 |
| 15 | Male parent | 2,505 | 30 | 60 | 30 | 45 | 20 |
| 16 | 1 son or daughter | 1,700 | 20 | 35 | 25 | 10 | 20 |
| 17 | 2 sons and/or daughters | 635 | 10 | 25 | - | 30 | - |
| 18 | 3 or more sons and/or daughters | 170 | - | - | - | 10 | - |
| 19 | Female parent | 13,095 | 145 | 135 | 450 | 310 | 115 |
| 20 | 1 son or daughter | 7,520 | 110 | 85 | 205 | 170 | 90 |
| 21 | 2 sons and/or daughters | 4,125 | 30 | 45 | 195 | 130 | 25 |
| 22 | 3 or more sons and/or daughters | 1,445 | - | - | 50 | 10 | - |
| 23 | Total number of never-married sons and/or daughters at home | 117,765 | 1,425 | 1,625 | 3,285 | 2,760 | 445 |
| by age groups | | | | | | | |
| 24 | Under 6 years | 27,475 | 360 | 220 | 980 | 760 | 140 |
| 25 | 6-14 years | 43,190 | 510 | 530 | 1,205 | 1,070 | 135 |
| 26 | 15-17 years | 13,590 | 150 | 225 | 345 | 295 | - |
| 27 | 18-24 years | 22,525 | 275 | 405 | 510 | 475 | 100 |
| 28 | 25 years and over | 10,985 | 135 | 240 | 245 | 155 | 65 |
| 29 | Average number of never-married sons and/or daughters at home per census family (53) | 1.1 | 1.1 | 0.8 | 1.3 | 1.3 | 0.8 |
| 30 | Total number of persons in private households | 366,215 | 4,565 | 6,645 | 9,255 | 7,305 | 2,930 |
| by census family status and living arrangements | | | | | | | |
| 31 | Number of non-family persons | 53,665 | 680 | 1,325 | 1,300 | 665 | 1,450 |
| 32 | Living with relatives (54) | 9,790 | 115 | 190 | 280 | 115 | 110 |
| 33 | Living with non-relatives only | 8,760 | 195 | 235 | 265 | 80 | 240 |
| 34 | Living alone | 35,115 | 365 | 900 | 755 | 475 | 1,090 |
| 35 | Number of family persons | 312,550 | 3,885 | 5,325 | 7,955 | 6,640 | 1,480 |
| 36 | Average number of persons per census family | 3.0 | 2.9 | 2.7 | 3.1 | 3.1 | 2.5 |
| 37 | Total number of persons 65 years and over | 56,450 | 625 | 1,970 | 1,045 | 755 | 585 |
| 38 | Number of non-family persons 65 years and over | 20,060 | 150 | 725 | 410 | 200 | 340 |
| 39 | Living with relatives (54) | 3,435 | 40 | 100 | 75 | 55 | 15 |
| 40 | Living with non-relatives only | 665 | - | 35 | 15 | 10 | - |
| 41 | Living alone | 15,960 | 115 | 590 | 320 | 140 | 325 |
| 42 | Number of family persons 65 years and over | 36,390 | 475 | 1,245 | 635 | 550 | 245 |
| ECONOMIC FAMILY CHARACTERISTICS | | | | | | | |
| 43 | Total number of economic families in private households | 106,365 | 1,315 | 2,000 | 2,625 | 2,100 | 610 |
| by size of family | | | | | | | |
| 44 | 2 persons | 47,870 | 600 | 1,185 | 1,015 | 785 | 405 |
| 45 | 3 persons | 23,485 | 285 | 325 | 675 | 475 | 110 |
| 46 | 4 persons | 23,155 | 285 | 320 | 605 | 545 | 60 |
| 47 | 5 or more persons | 11,850 | 145 | 170 | 325 | 295 | 45 |
| 48 | Total number of persons in economic families | 322,340 | 4,000 | 5,515 | 8,235 | 6,755 | 1,590 |
| 49 | Average number of persons per economic family | 3.0 | 3.0 | 2.8 | 3.1 | 3.2 | 2.6 |
| 50 | Total number of unattached individuals | 43,875 | 565 | 1,135 | 1,020 | 550 | 1,335 |

See reference material at the end of the publication. - Voir les documents de référence à la fin de la publication.

Tableau 1. Certaines caractéristiques des secteurs de recensement, recensement de 1996 - Données intégrales et données-échantillon (20 %)

| St. Catharines - Niagara 0006 | St. Catharines - Niagara 0007.01 | St. Catharines - Niagara 0007.02 | St. Catharines - Niagara 0008 | St. Catharines - Niagara 0009 | St. Catharines - Niagara 0010 | Caractéristiques | N° |
|--|----------------------------------|----------------------------------|-------------------------------|-------------------------------|-------------------------------|---|----|
| CARACTÉRISTIQUES DES FAMILLES DE RECENSEMENT | | | | | | | |
| selon la structure de la famille et la présence de fils et/ou de filles jamais mariés à la maison | | | | | | | |
| 525 | 990 | 1,210 | 615 | 1,135 | 785 | Total des familles époux-épouse | 1 |
| 485 | 865 | 1,080 | 555 | 940 | 675 | Total des familles comptant un couple actuellement marié | 2 |
| 205 | 355 | 325 | 295 | 525 | 300 | Sans fils ni fille à la maison | 3 |
| 275 | 510 | 755 | 255 | 410 | 370 | Avec fils et/ou filles à la maison | 4 |
| 125 | 160 | 240 | 105 | 200 | 160 | 1 fils ou fille | 5 |
| 125 | 245 | 385 | 125 | 150 | 140 | 2 fils et/ou filles | 6 |
| 30 | 105 | 125 | 25 | 60 | 70 | 3 fils et/ou filles ou plus | 7 |
| 45 | 125 | 125 | 65 | 195 | 110 | Total des familles comptant un couple en union libre | 8 |
| 25 | 80 | 75 | 35 | 145 | 75 | Sans fils ni fille à la maison | 9 |
| 10 | 50 | 45 | 25 | 50 | 35 | Avec fils et/ou filles à la maison | 10 |
| 10 | 25 | 10 | 10 | 25 | 20 | 1 fils ou fille | 11 |
| - | 15 | 30 | 15 | 20 | 10 | 2 fils et/ou filles | 12 |
| - | 10 | - | - | 10 | - | 3 fils et/ou filles ou plus | 13 |
| 50 | 265 | 295 | 130 | 405 | 210 | Total des familles monoparentales | 14 |
| 20 | 25 | 30 | 20 | 80 | 30 | Parent de sexe masculin | 15 |
| 10 | 25 | 20 | 20 | 50 | 25 | 1 fils ou fille | 16 |
| 10 | - | 10 | - | 15 | 10 | 2 fils et/ou filles | 17 |
| - | - | - | - | 10 | - | 3 fils et/ou filles ou plus | 18 |
| 30 | 240 | 260 | 110 | 320 | 175 | Parent de sexe féminin | 19 |
| 15 | 140 | 120 | 70 | 195 | 120 | 1 fils ou fille | 20 |
| 10 | 85 | 100 | 30 | 105 | 60 | 2 fils et/ou filles | 21 |
| 10 | 20 | 40 | 10 | 30 | - | 3 fils et/ou filles ou plus | 22 |
| 575 | 1,485 | 2,020 | 665 | 1,410 | 1,005 | Nombre total de fils et/ou de filles jamais mariés à la maison | 23 |
| 100 | 365 | 500 | 185 | 570 | 310 | selon les groupes d'âge | |
| 215 | 600 | 795 | 210 | 420 | 355 | Moins de 6 ans | 24 |
| 65 | 140 | 260 | 70 | 100 | 100 | 6-14 ans | 25 |
| 130 | 230 | 330 | 105 | 215 | 185 | 15-17 ans | 26 |
| 65 | 140 | 135 | 90 | 100 | 60 | 18-24 ans | 27 |
| | | | | | | 25 ans et plus | 28 |
| 1.0 | 1.2 | 1.3 | 0.9 | 0.9 | 1.0 | Nombre moyen de fils et/ou de filles jamais mariés à la maison par famille de recensement (53) | 29 |
| 2,000 | 4,400 | 5,360 | 2,465 | 6,010 | 3,845 | Nombre total de personnes dans les ménages privés | 30 |
| 325 | 665 | 630 | 440 | 1,925 | 1,060 | selon la situation des particuliers dans la famille de recensement et la situation des particuliers dans le ménage | |
| 55 | 145 | 235 | 85 | 195 | 105 | Nombre de personnes hors famille | 31 |
| 80 | 155 | 85 | 35 | 495 | 175 | Vivant avec des personnes apparentées (54) | 32 |
| 185 | 360 | 310 | 315 | 1,235 | 785 | Vivant avec des personnes non apparentées uniquement | 33 |
| 1,675 | 3,735 | 4,730 | 2,030 | 4,085 | 2,780 | Vivant seules | 34 |
| 2.9 | 3.0 | 3.1 | 2.7 | 2.7 | 2.8 | Nombre de membres d'une famille | 35 |
| 385 | 510 | 380 | 525 | 950 | 670 | Nombre moyen de personnes par famille de recensement | 36 |
| 135 | 130 | 130 | 180 | 535 | 395 | Nombre total de personnes de 65 ans et plus | 37 |
| 10 | 30 | 45 | 30 | 55 | 35 | Nombre de personnes hors famille de recensement de 65 ans et plus | 38 |
| - | 10 | 10 | - | 30 | 10 | Vivant avec des personnes apparentées (54) | 39 |
| 125 | 95 | 80 | 155 | 450 | 345 | Vivant avec des personnes non apparentées uniquement | 40 |
| 250 | 380 | 250 | 340 | 415 | 275 | Vivant seules | 41 |
| | | | | | | Nombre de membres d'une famille de 65 ans et plus | 42 |
| 585 | 1,290 | 1,545 | 770 | 1,580 | 1,015 | CARACTÉRISTIQUES DE LA FAMILLE ÉCONOMIQUE | |
| 265 | 570 | 540 | 425 | 895 | 530 | Nombre total de familles économiques dans les ménages privés | 43 |
| 140 | 315 | 375 | 160 | 380 | 245 | selon la taille de la famille | |
| 135 | 275 | 440 | 145 | 195 | 155 | 2 personnes | 44 |
| 50 | 130 | 185 | 40 | 105 | 85 | 3 personnes | 45 |
| 1,730 | 3,885 | 4,965 | 2,110 | 4,285 | 2,880 | 4 personnes | 46 |
| 3.0 | 3.0 | 3.2 | 2.7 | 2.7 | 2.8 | 5 personnes ou plus | 47 |
| 270 | 515 | 390 | 350 | 1,730 | 955 | Nombre total de personnes dans les familles économiques | 48 |
| | | | | | | Nombre moyen de personnes par famille économique | 49 |
| | | | | | | Nombre total de personnes hors famille économique | 50 |

See reference material at the end of the publication. - Voir les documents de référence à la fin de la publication.

Table 1. Selected Characteristics for Census Tracts, 1996 Census - 100% Data and 20% Sample Data

| No. | Characteristics | St. Catharines - Niagara 0011 | St. Catharines - Niagara 0012.01 | St. Catharines - Niagara 0012.02 | St. Catharines - Niagara 0013.01 | St. Catharines - Niagara 0013.02 | St. Catharines - Niagara 0014.01 |
|-----------------------------------|---|-------------------------------------|--|--|--|--|--|
| POPULATION CHARACTERISTICS | | | | | | | |
| 1 | Population, 1991 (1) | 7,538 | 4,696 | 6,134 | 4,620 | 4,189 | 4,032 |
| 2 | Population, 1996 (2) | 7,294 | 4,772 | 6,135 | 4,624 | 4,759 | 3,854 |
| 3 | Population percentage change, 1991-1996 | -3.2 | 1.6 | - | 0.1 | 13.6 | -4.4 |
| 4 | Land area in square kilometres, 1996 | 2.67 | 1.48 | 2.07 | 1.45 | 3.24 | 1.22 |
| 5 | Total population (100% data) (3) by sex and age groups | 7,295 | 4,775 | 6,135 | 4,625 | 4,760 | 3,850 |
| 6 | Male, total | 3,530 | 2,140 | 2,870 | 2,265 | 2,280 | 1,730 |
| 7 | 0-4 years | 290 | 120 | 180 | 185 | 200 | 130 |
| 8 | 5-9 years | 260 | 120 | 165 | 150 | 200 | 125 |
| 9 | 10-14 years | 245 | 115 | 200 | 150 | 180 | 120 |
| 10 | 15-19 years | 210 | 145 | 170 | 120 | 165 | 115 |
| 11 | 20-24 years | 255 | 175 | 180 | 135 | 160 | 120 |
| 12 | 25-29 years | 305 | 145 | 165 | 225 | 190 | 110 |
| 13 | 30-34 years | 355 | 140 | 240 | 215 | 180 | 125 |
| 14 | 35-39 years | 330 | 135 | 200 | 210 | 160 | 120 |
| 15 | 40-44 years | 265 | 125 | 200 | 140 | 160 | 105 |
| 16 | 45-49 years | 220 | 135 | 170 | 135 | 135 | 95 |
| 17 | 50-54 years | 165 | 145 | 135 | 85 | 115 | 100 |
| 18 | 55-59 years | 140 | 120 | 140 | 90 | 90 | 95 |
| 19 | 60-64 years | 115 | 100 | 150 | 95 | 90 | 80 |
| 20 | 65-69 years | 105 | 105 | 150 | 90 | 110 | 105 |
| 21 | 70-74 years | 125 | 100 | 170 | 100 | 80 | 90 |
| 22 | 75-79 years | 80 | 95 | 110 | 65 | 50 | 50 |
| 23 | 80-84 years | 40 | 75 | 80 | 40 | 15 | 30 |
| 24 | 85 years and over | 20 | 45 | 45 | 25 | 5 | 10 |
| 25 | Female, total | 3,760 | 2,635 | 3,265 | 2,355 | 2,480 | 2,130 |
| 26 | 0-4 years | 320 | 115 | 180 | 140 | 195 | 120 |
| 27 | 5-9 years | 265 | 100 | 155 | 135 | 180 | 115 |
| 28 | 10-14 years | 200 | 135 | 155 | 130 | 155 | 115 |
| 29 | 15-19 years | 215 | 145 | 160 | 135 | 160 | 125 |
| 30 | 20-24 years | 265 | 165 | 175 | 155 | 175 | 140 |
| 31 | 25-29 years | 335 | 145 | 200 | 215 | 200 | 115 |
| 32 | 30-34 years | 390 | 165 | 255 | 220 | 200 | 130 |
| 33 | 35-39 years | 310 | 160 | 200 | 185 | 230 | 130 |
| 34 | 40-44 years | 285 | 150 | 175 | 170 | 160 | 150 |
| 35 | 45-49 years | 240 | 190 | 215 | 125 | 150 | 125 |
| 36 | 50-54 years | 160 | 165 | 155 | 110 | 135 | 120 |
| 37 | 55-59 years | 140 | 145 | 180 | 100 | 105 | 110 |
| 38 | 60-64 years | 125 | 120 | 210 | 100 | 105 | 130 |
| 39 | 65-69 years | 130 | 145 | 210 | 110 | 110 | 140 |
| 40 | 70-74 years | 165 | 175 | 235 | 145 | 115 | 140 |
| 41 | 75-79 years | 100 | 155 | 165 | 85 | 50 | 105 |
| 42 | 80-84 years | 70 | 155 | 125 | 55 | 20 | 55 |
| 43 | 85 years and over | 45 | 115 | 105 | 50 | 15 | 50 |
| 44 | Population 15 years and over by legal marital status | 5,710 | 4,065 | 5,095 | 3,740 | 3,645 | 3,130 |
| 45 | Never married (single) | 1,855 | 1,060 | 1,270 | 1,095 | 1,065 | 825 |
| 46 | Legally married (and not separated) | 2,580 | 1,940 | 2,685 | 1,800 | 1,810 | 1,540 |
| 47 | Separated, but still legally married | 300 | 175 | 185 | 160 | 200 | 115 |
| 48 | Divorced | 590 | 330 | 370 | 345 | 350 | 270 |
| 49 | Widowed | 380 | 565 | 590 | 340 | 205 | 385 |
| 50 | Total population (20% sample data) (4) by mother tongue | 7,250 | 4,570 | 5,880 | 4,620 | 4,760 | 3,855 |
| 51 | Single responses | 7,170 | 4,495 | 5,840 | 4,550 | 4,680 | 3,795 |
| 52 | English | 6,220 | 3,510 | 4,225 | 3,140 | 3,720 | 2,870 |
| 53 | French | 230 | 115 | 240 | 300 | 130 | 70 |
| 54 | Non-official languages (5) | 720 | 875 | 1,375 | 1,105 | 825 | 855 |
| 55 | Italian | 50 | 155 | 210 | 355 | 60 | 360 |
| 56 | German | 125 | 145 | 205 | 35 | 195 | 50 |
| 57 | Polish | 70 | 65 | 195 | 310 | 180 | 90 |
| 58 | Dutch | 25 | 120 | 175 | 10 | 25 | 15 |
| 59 | Ukrainian | 65 | 40 | 155 | 100 | 45 | 65 |
| 60 | Other languages (6) | 375 | 350 | 425 | 300 | 315 | 275 |
| 61 | Multiple responses | 80 | 70 | 45 | 75 | 80 | 60 |
| 62 | English and French | 20 | 10 | 10 | 30 | 10 | - |
| 63 | English and non-official language | 60 | 70 | 35 | 40 | 70 | 55 |
| 64 | French and non-official language | - | - | - | - | - | - |
| 65 | English, French and non-official language | - | - | - | - | - | - |

See reference material at the end of the publication. - Voir les documents de référence à la fin de la publication.

Tableau 1. Certaines caractéristiques des secteurs de recensement, recensement de 1996 - Données intégrales et données-échantillon (20 %)

| St. Catharines - Niagara 0014.02 | St. Catharines - Niagara 0014.03 | St. Catharines - Niagara 0015 | St. Catharines - Niagara 0016.01 | St. Catharines - Niagara 0016.02 | St. Catharines - Niagara 0017.01 | Caractéristiques | N° |
|--|----------------------------------|-------------------------------|----------------------------------|----------------------------------|----------------------------------|--|----|
| CARACTÉRISTIQUES DE LA POPULATION | | | | | | | |
| 5,505 | 3,264 | 537 | 4,889 | 4,861 | 4,033 | Population, 1991 (1) | 1 |
| 5,398 | 3,210 | 649 | 5,071 | 4,632 | 3,869 | Population, 1996 (2) | 2 |
| -1.9 | -1.7 | 20.9 | 3.7 | -4.7 | -4.1 | Variation en pourcentage de la population, 1991-1996 | 3 |
| 1.99 | 1.11 | 2.59 | 1.94 | 2.10 | 1.84 | Superficie des terres en kilomètres carrés, 1996 | 4 |
| 5,400 | 3,210 | 650 | 5,075 | 4,635 | 3,870 | Population totale (données intégrales) (3) | 5 |
| selon le sexe et les groupes d'âge | | | | | | | |
| Sexe masculin, total | | | | | | | 6 |
| 2,640 | 1,540 | 335 | 2,360 | 2,280 | 1,910 | 0-4 ans | 7 |
| 145 | 65 | 20 | 145 | 145 | 80 | 5-9 ans | 8 |
| 155 | 70 | 20 | 135 | 145 | 110 | 10-14 ans | 9 |
| 170 | 75 | 20 | 160 | 160 | 110 | 15-19 ans | 10 |
| 165 | 80 | 20 | 160 | 185 | 115 | 20-24 ans | 11 |
| 160 | 90 | 25 | 150 | 195 | 125 | 25-29 ans | 12 |
| 145 | 110 | 25 | 160 | 140 | 100 | 30-34 ans | 13 |
| 160 | 125 | 40 | 155 | 170 | 110 | 35-39 ans | 14 |
| 165 | 100 | 35 | 170 | 165 | 110 | 40-44 ans | 15 |
| 175 | 95 | 20 | 150 | 150 | 135 | 45-49 ans | 16 |
| 175 | 100 | 20 | 160 | 215 | 135 | 50-54 ans | 17 |
| 165 | 100 | 35 | 140 | 165 | 130 | 55-59 ans | 18 |
| 195 | 100 | 25 | 110 | 135 | 135 | 60-64 ans | 19 |
| 170 | 125 | 10 | 140 | 95 | 130 | 65-69 ans | 20 |
| 165 | 105 | 5 | 110 | 85 | 140 | 70-74 ans | 21 |
| 95 | 55 | 5 | 80 | 30 | 80 | 75-79 ans | 22 |
| 50 | 30 | 5 | 65 | 15 | 35 | 80-84 ans | 23 |
| 15 | 5 | - | 35 | 5 | 15 | 85 ans et plus | 24 |
| 2,760 | 1,670 | 315 | 2,710 | 2,350 | 1,960 | Sexe féminin, total | 25 |
| 115 | 75 | 15 | 145 | 125 | 115 | 0-4 ans | 26 |
| 155 | 80 | 15 | 140 | 135 | 95 | 5-9 ans | 27 |
| 145 | 65 | 20 | 165 | 170 | 105 | 10-14 ans | 28 |
| 150 | 75 | 15 | 150 | 180 | 110 | 15-19 ans | 29 |
| 150 | 95 | 15 | 145 | 165 | 110 | 20-24 ans | 30 |
| 130 | 105 | 35 | 155 | 140 | 100 | 25-29 ans | 31 |
| 165 | 110 | 20 | 175 | 155 | 120 | 30-34 ans | 32 |
| 185 | 115 | 35 | 155 | 180 | 105 | 35-39 ans | 33 |
| 180 | 105 | 25 | 180 | 210 | 130 | 40-44 ans | 34 |
| 220 | 90 | 30 | 175 | 225 | 155 | 45-49 ans | 35 |
| 175 | 110 | 20 | 165 | 180 | 140 | 50-54 ans | 36 |
| 200 | 110 | 20 | 195 | 135 | 135 | 55-59 ans | 37 |
| 200 | 125 | 20 | 125 | 95 | 140 | 60-64 ans | 38 |
| 190 | 135 | 10 | 140 | 95 | 145 | 65-69 ans | 39 |
| 180 | 130 | - | 140 | 80 | 115 | 70-74 ans | 40 |
| 115 | 80 | 10 | 145 | 40 | 80 | 75-79 ans | 41 |
| 60 | 40 | - | 110 | 20 | 35 | 80-84 ans | 42 |
| 45 | 20 | - | 100 | 10 | 20 | 85 ans et plus | 43 |
| 4,515 | 2,775 | 525 | 4,185 | 3,750 | 3,255 | Population totale de 15 ans et plus | 44 |
| selon l'état matrimonial légal | | | | | | | |
| 1,000 | 655 | 120 | 965 | 1,055 | 710 | Célibataire (jamais marié(e)) | 45 |
| 2,860 | 1,635 | 315 | 2,455 | 2,190 | 2,160 | Légalement marié(e) et non séparé(e) | 46 |
| 100 | 80 | 20 | 110 | 115 | 55 | Séparé(e), mais toujours légalement marié(e) | 47 |
| 210 | 180 | 45 | 220 | 205 | 110 | Divorcé(e) | 48 |
| 350 | 220 | 30 | 440 | 185 | 220 | Veuf ou veuve | 49 |
| Population totale (données-échantillon (20%)) (4) | | | | | | | |
| selon la langue maternelle | | | | | | | |
| Réponses uniques | | | | | | | 51 |
| 5,325 | 3,185 | 640 | 5,000 | 4,615 | 3,830 | Anglais | 52 |
| 4,090 | 2,550 | 500 | 4,175 | 3,730 | 3,085 | Français | 53 |
| 135 | 75 | 25 | 55 | 95 | 50 | Langues non officielles (5) | 54 |
| 1,100 | 560 | 120 | 765 | 790 | 690 | Italien | 55 |
| 280 | 115 | 25 | 35 | 60 | 45 | Allemand | 56 |
| 230 | 85 | 40 | 255 | 170 | 375 | Polonais | 57 |
| 135 | 120 | 35 | 140 | 85 | 65 | Néerlandais | 58 |
| 85 | 50 | 20 | 75 | 75 | 15 | Ukrainien | 59 |
| 120 | 105 | - | 40 | 60 | 85 | Autres langues (6) | 60 |
| 240 | 85 | - | 220 | 345 | 100 | Réponses multiples | 61 |
| 65 | 20 | - | 25 | 15 | 40 | Anglais et français | 62 |
| 10 | 15 | - | 10 | - | - | Anglais et langue non officielle | 63 |
| 55 | - | 10 | 25 | 15 | 30 | Français et langue non officielle | 64 |
| - | 10 | - | - | - | - | Anglais, français et langue non officielle | 65 |

See reference material at the end of the publication. - Voir les documents de référence à la fin de la publication.

Table 1. Selected Characteristics for Census Tracts, 1996 Census - 100% Data and 20% Sample Data

| No. | Characteristics | St. Catharines - Niagara 0011 | St. Catharines - Niagara 0012.01 | St. Catharines - Niagara 0012.02 | St. Catharines - Niagara 0013.01 | St. Catharines - Niagara 0013.02 | St. Catharines - Niagara 0014.01 |
|---|---|-------------------------------------|--|--|--|--|--|
| POPULATION CHARACTERISTICS | | | | | | | |
| by home language | | | | | | | |
| 1 | Single responses | 7,175 | 4,480 | 5,745 | 4,525 | 4,665 | 3,785 |
| 2 | English | 6,705 | 4,055 | 4,885 | 3,690 | 4,150 | 3,395 |
| 3 | French | 115 | 45 | 125 | 165 | 35 | - |
| 4 | Non-official languages (5) | 355 | 380 | 735 | 670 | 475 | 380 |
| 5 | Italian | 10 | 75 | 115 | 255 | 40 | 160 |
| 6 | Polish | 30 | 15 | 140 | 195 | 140 | 35 |
| 7 | German | 10 | 50 | 85 | - | 30 | - |
| 8 | Chinese | - | 25 | - | 25 | 15 | 10 |
| 9 | Spanish | 175 | 70 | 25 | 25 | 25 | 60 |
| 10 | Other languages (6) | 140 | 130 | 360 | 170 | 225 | 115 |
| 11 | Multiple responses | 70 | 95 | 135 | 95 | 95 | 70 |
| by knowledge of official languages | | | | | | | |
| 12 | English only | 6,725 | 4,200 | 5,220 | 4,010 | 4,420 | 3,515 |
| 13 | French only | 10 | 15 | 25 | 10 | - | - |
| 14 | English and French | 465 | 315 | 525 | 480 | 300 | 270 |
| 15 | Neither English nor French | 50 | 30 | 110 | 120 | 35 | 75 |
| by knowledge of non-official languages (5) (7) | | | | | | | |
| 16 | Italian | 75 | 195 | 300 | 435 | 90 | 485 |
| 17 | German | 120 | 225 | 315 | 75 | 220 | 70 |
| 18 | Polish | 80 | 110 | 240 | 350 | 225 | 115 |
| 19 | Dutch | 30 | 170 | 215 | 10 | 45 | 20 |
| 20 | Ukrainian | 100 | 85 | 190 | 125 | 55 | 90 |
| 21 | Spanish | 200 | 75 | 70 | 90 | 75 | 120 |
| 22 | Hungarian | - | 15 | 15 | 20 | - | 15 |
| by first official language spoken | | | | | | | |
| 23 | English | 6,980 | 4,415 | 5,545 | 4,180 | 4,555 | 3,705 |
| 24 | French | 220 | 110 | 215 | 285 | 140 | 70 |
| 25 | English and French | - | 10 | 10 | 30 | 25 | 15 |
| 26 | Neither English nor French | 45 | 30 | 105 | 120 | 40 | 65 |
| 27 | Official language minority - (number) (8) | 225 | 115 | 225 | 305 | 150 | 75 |
| 28 | Official language minority - (percentage) (8) | 3.1 | 2.5 | 3.8 | 6.6 | 3.2 | 1.9 |
| by ethnic origin (9) | | | | | | | |
| 29 | English | 2,290 | 1,490 | 1,465 | 1,005 | 1,525 | 1,065 |
| 30 | Canadian (15) | 2,140 | 865 | 1,470 | 1,585 | 1,215 | 900 |
| 31 | Scottish | 1,585 | 835 | 1,010 | 620 | 1,130 | 835 |
| 32 | Irish | 1,360 | 620 | 840 | 490 | 800 | 535 |
| 33 | German | 915 | 530 | 760 | 350 | 580 | 290 |
| 34 | French | 965 | 425 | 805 | 700 | 690 | 345 |
| 35 | Italian | 325 | 390 | 575 | 605 | 335 | 675 |
| 36 | Dutch (Netherlands) (11) | 440 | 380 | 535 | 170 | 235 | 40 |
| 37 | Ukrainian | 450 | 270 | 345 | 295 | 265 | 170 |
| 38 | Polish | 215 | 185 | 330 | 470 | 340 | 205 |
| 39 | Hungarian (Magyar) | 60 | 75 | 100 | 65 | 40 | 30 |
| 40 | Aboriginal origins (17) | 255 | 25 | 70 | 100 | 120 | 95 |
| 41 | Welsh | 140 | 60 | 90 | 55 | 165 | 45 |
| 42 | Russian | 65 | 60 | 55 | 10 | 105 | 10 |
| 43 | American | 65 | 15 | 35 | 10 | 25 | 70 |
| by Aboriginal population | | | | | | | |
| 44 | Total Aboriginal population (18) | 95 | 20 | 25 | 45 | 60 | 70 |
| 45 | Total non-Aboriginal population | 7,150 | 4,545 | 5,855 | 4,575 | 4,695 | 3,785 |
| by visible minority population | | | | | | | |
| 46 | Total visible minority population (19) | 475 | 295 | 415 | 200 | 480 | 260 |
| 47 | Black | 180 | 90 | 100 | 45 | 200 | 80 |
| 48 | South Asian | 20 | 60 | 75 | - | 10 | 45 |
| 49 | Chinese | 25 | 15 | 60 | 20 | 20 | 10 |
| 50 | Korean | 10 | - | - | - | - | - |
| 51 | Japanese | 10 | 15 | - | - | 15 | - |
| 52 | Southeast Asian | 10 | 45 | 45 | 80 | 65 | - |
| 53 | Filipino | 35 | - | 40 | 35 | 10 | 15 |
| 54 | Arab/West Asian | 10 | 15 | - | - | 85 | - |
| 55 | Latin American | 170 | 45 | 45 | 15 | 60 | 95 |
| 56 | Visible minority, n.i.e. (20) | - | - | - | - | - | - |
| 57 | Multiple visible minority (21) | 10 | - | 45 | 10 | 25 | 15 |
| by citizenship | | | | | | | |
| 58 | Canadian citizenship (22) | 6,985 | 4,325 | 5,640 | 4,335 | 4,330 | 3,550 |
| 59 | Citizenship other than Canadian | 260 | 245 | 240 | 290 | 430 | 300 |

See reference material at the end of the publication. - Voir les documents de référence à la fin de la publication.

Tableau 1. Certaines caractéristiques des secteurs de recensement, recensement de 1996 - Données intégrales et données-échantillon (20 %)

| St. Catharines - Niagara 0014.02 | St. Catharines - Niagara 0014.03 | St. Catharines - Niagara 0015 | St. Catharines - Niagara 0016.01 | St. Catharines - Niagara 0016.02 | St. Catharines - Niagara 0017.01 | Caractéristiques | N° |
|--|----------------------------------|-------------------------------|----------------------------------|----------------------------------|----------------------------------|---|----|
| CARACTÉRISTIQUES DE LA POPULATION | | | | | | | |
| selon la langue parlée à la maison | | | | | | | |
| 5,340 | 3,170 | 635 | 5,000 | 4,560 | 3,840 | Réponses uniques | 1 |
| 4,850 | 2,975 | 585 | 4,680 | 4,265 | 3,610 | Anglais | 2 |
| 25 | 20 | 25 | 20 | 25 | 20 | Français | 3 |
| 460 | 180 | 20 | 295 | 275 | 200 | Langues non officielles (5) | 4 |
| 140 | 40 | 20 | 20 | 25 | 10 | Italien | 5 |
| 90 | 70 | - | 65 | 75 | 20 | Polonais | 6 |
| 50 | 10 | - | 40 | 10 | 115 | Allemand | 7 |
| 25 | - | - | 10 | 20 | - | Chinois | 8 |
| 40 | - | - | - | 10 | - | Espagnol | 9 |
| 110 | 55 | - | 160 | 145 | 65 | Autres langues (6) | 10 |
| 55 | 30 | 15 | 25 | 70 | 30 | Réponses multiples | 11 |
| selon la connaissance des langues officielles | | | | | | | |
| 5,035 | 2,950 | 580 | 4,855 | 4,240 | 3,630 | Anglais seulement | 12 |
| - | - | - | - | - | - | Français seulement | 13 |
| 280 | 205 | 55 | 140 | 355 | 220 | Anglais et français | 14 |
| 65 | 50 | 10 | 25 | 30 | 15 | Ni l'anglais ni le français | 15 |
| selon la connaissance des langues non officielles (5) (7) | | | | | | | |
| 335 | 135 | 20 | 45 | 120 | 75 | Italien | 16 |
| 290 | 110 | 40 | 270 | 205 | 420 | Allemand | 17 |
| 160 | 180 | 35 | 165 | 85 | 100 | Polonais | 18 |
| 115 | 35 | 25 | 90 | 90 | 35 | Néerlandais | 19 |
| 165 | 100 | - | 70 | 70 | 110 | Ukrainien | 20 |
| 125 | 10 | - | 40 | 30 | 15 | Espagnol | 21 |
| 40 | 15 | - | 25 | 30 | 25 | Hongrois | 22 |
| selon la première langue officielle parlée | | | | | | | |
| 5,175 | 3,080 | 620 | 4,940 | 4,495 | 3,785 | Anglais | 23 |
| 120 | 75 | 25 | 55 | 95 | 45 | Français | 24 |
| 25 | - | - | - | 10 | 15 | Anglais et français | 25 |
| 65 | 50 | - | 25 | 30 | 15 | Ni l'anglais ni le français | 26 |
| 135 | 75 | 25 | 55 | 100 | 55 | Minorité de langue officielle - (nombre) (8) | 27 |
| 2.5 | 2.3 | 3.8 | 1.1 | 2.2 | 1.4 | Minorité de langue officielle - (pourcentage) (8) | 28 |
| selon l'origine ethnique (9) | | | | | | | |
| 1,650 | 840 | 240 | 1,840 | 1,480 | 1,060 | Anglais | 29 |
| 1,220 | 970 | 110 | 1,405 | 1,280 | 1,065 | Canadien (15) | 30 |
| 1,145 | 610 | 80 | 940 | 885 | 740 | Écossais | 31 |
| 740 | 470 | 100 | 905 | 790 | 580 | Irlandais | 32 |
| 835 | 520 | 75 | 780 | 700 | 725 | Allemand | 33 |
| 570 | 490 | 80 | 400 | 505 | 190 | Français | 34 |
| 555 | 295 | 30 | 190 | 255 | 160 | Italien | 35 |
| 325 | 190 | 125 | 395 | 300 | 215 | Hollandais (Néerlandais) (11) | 36 |
| 385 | 290 | 35 | 250 | 225 | 315 | Ukrainien | 37 |
| 380 | 395 | 55 | 260 | 200 | 220 | Polonais | 38 |
| 130 | 55 | - | 85 | 105 | 60 | Hongrois (Magyar) | 39 |
| 75 | 10 | 10 | 45 | 65 | 45 | Origines autochtones (17) | 40 |
| 90 | 40 | 20 | 40 | 65 | 80 | Gallois | 41 |
| 40 | 125 | 10 | 90 | 80 | 70 | Russe | 42 |
| 25 | 25 | 15 | 35 | 20 | 15 | Américain | 43 |
| selon la population autochtone | | | | | | | |
| 20 | - | 10 | 25 | 40 | 30 | Population autochtone totale (18) | 44 |
| 5,370 | 3,205 | 640 | 5,000 | 4,595 | 3,835 | Population non autochtone totale | 45 |
| selon la population des minorités visibles | | | | | | | |
| 185 | 45 | - | 180 | 200 | 20 | Total des minorités visibles (19) | 46 |
| 10 | 10 | - | 85 | 35 | - | Noir | 47 |
| - | 15 | - | 20 | 75 | - | Sud-Asiatique | 48 |
| 25 | - | - | 10 | 30 | - | Chinois | 49 |
| - | - | - | - | - | - | Coréen | 50 |
| - | - | - | - | - | 10 | Japonais | 51 |
| 20 | - | - | 20 | 40 | - | Asiatique du Sud-Est | 52 |
| 25 | - | - | - | - | - | Philippin | 53 |
| - | 10 | - | 45 | - | - | Arabe/Asiatique occidentale | 54 |
| 60 | - | - | - | - | - | Latino-Américain | 55 |
| - | - | - | - | - | - | Minorité visible, n.i.a. (20) | 56 |
| 35 | - | - | - | - | - | Minorités visibles multiples (21) | 57 |
| selon la citoyenneté | | | | | | | |
| 5,210 | 3,080 | 650 | 4,865 | 4,425 | 3,815 | Citoyenneté canadienne (22) | 58 |
| 180 | 125 | - | 165 | 205 | 50 | Citoyenneté autre que canadienne | 59 |

See reference material at the end of the publication. - Voir les documents de référence à la fin de la publication.

Table 1. Selected Characteristics for Census Tracts, 1996 Census - 100% Data and 20% Sample Data

| No. | Characteristics | St. Catharines - Niagara 0011 | St. Catharines - Niagara 0012.01 | St. Catharines - Niagara 0012.02 | St. Catharines - Niagara 0013.01 | St. Catharines - Niagara 0013.02 | St. Catharines - Niagara 0014.01 |
|---|--|-------------------------------------|--|--|--|--|--|
| POPULATION CHARACTERISTICS | | | | | | | |
| by place of birth | | | | | | | |
| 1 | Non-immigrant population (23) | 5,995 | 3,400 | 4,220 | 3,355 | 3,555 | 2,750 |
| 2 | Born in province of residence | 5,350 | 2,830 | 3,620 | 2,850 | 3,020 | 2,340 |
| 3 | Immigrant population | 1,225 | 1,135 | 1,645 | 1,265 | 1,065 | 1,075 |
| 4 | United States | 135 | 50 | 65 | 45 | 55 | 55 |
| 5 | Central and South America | 220 | 80 | 85 | 40 | 60 | 65 |
| 6 | Caribbean and Bermuda | 20 | 10 | - | 10 | 110 | 30 |
| 7 | United Kingdom | 345 | 305 | 320 | 195 | 265 | 240 |
| 8 | Other Europe (24) | 360 | 545 | 995 | 860 | 460 | 590 |
| 9 | Africa | 60 | - | 30 | - | 10 | 20 |
| 10 | India | - | 40 | 45 | - | - | 20 |
| 11 | Other Asia and the Middle East (25) | 85 | 100 | 100 | 110 | 95 | 50 |
| 12 | Oceania and other (26) | - | - | - | - | 10 | - |
| 13 | Non-permanent residents | 25 | 35 | 20 | 10 | 140 | 30 |
| 14 | Total immigrant population | 1,225 | 1,135 | 1,645 | 1,265 | 1,065 | 1,075 |
| by period of immigration | | | | | | | |
| 15 | Before 1961 | 365 | 465 | 780 | 520 | 365 | 395 |
| 16 | 1961-1970 | 215 | 240 | 335 | 190 | 110 | 245 |
| 17 | 1971-1980 | 245 | 215 | 240 | 200 | 230 | 155 |
| 18 | 1981-1990 | 185 | 120 | 195 | 175 | 175 | 105 |
| 19 | 1991-1996 (27) | 215 | 95 | 100 | 175 | 180 | 175 |
| by age at immigration | | | | | | | |
| 20 | 0-4 years | 265 | 110 | 195 | 80 | 85 | 100 |
| 21 | 5-19 years | 350 | 310 | 340 | 320 | 310 | 230 |
| 22 | 20 years and over | 605 | 715 | 1,110 | 865 | 675 | 745 |
| 23 | Total population 1 year and over (28) | 7,150 | 4,535 | 5,815 | 4,570 | 4,700 | 3,795 |
| by place of residence 1 year ago (mobility) | | | | | | | |
| 24 | Non-movers | 5,895 | 3,480 | 4,905 | 3,625 | 3,615 | 3,110 |
| 25 | Movers | 1,255 | 1,055 | 905 | 945 | 1,090 | 685 |
| 26 | Non-migrants | 900 | 680 | 705 | 725 | 745 | 510 |
| 27 | Migrants | 355 | 375 | 200 | 225 | 340 | 170 |
| 28 | Internal migrants | 320 | 340 | 185 | 205 | 260 | 170 |
| 29 | Intraprovincial migrants | 305 | 295 | 165 | 180 | 205 | 160 |
| 30 | Interprovincial migrants | 15 | 40 | 15 | 25 | 55 | 15 |
| 31 | External migrants | 30 | 40 | 20 | 15 | 80 | - |
| 32 | Total population 5 years and over (29) | 6,640 | 4,325 | 5,520 | 4,295 | 4,360 | 3,605 |
| by place of residence 5 years ago (mobility) | | | | | | | |
| 33 | Non-movers | 3,520 | 2,545 | 3,310 | 2,090 | 1,910 | 2,065 |
| 34 | Movers | 3,115 | 1,785 | 2,215 | 2,205 | 2,450 | 1,540 |
| 35 | Non-migrants | 2,070 | 1,065 | 1,715 | 1,535 | 1,580 | 1,125 |
| 36 | Migrants | 1,045 | 720 | 500 | 670 | 870 | 415 |
| 37 | Internal migrants | 940 | 615 | 395 | 545 | 595 | 320 |
| 38 | Intraprovincial migrants | 890 | 545 | 370 | 500 | 505 | 280 |
| 39 | Interprovincial migrants | 45 | 75 | 25 | 45 | 90 | 45 |
| 40 | External migrants | 110 | 100 | 105 | 125 | 270 | 95 |
| 41 | Total population 15-24 years | 965 | 625 | 680 | 535 | 660 | 500 |
| by school attendance | | | | | | | |
| 42 | Not attending school | 365 | 195 | 230 | 270 | 255 | 110 |
| 43 | Attending school full time | 565 | 360 | 400 | 235 | 385 | 365 |
| 44 | Attending school part time | 35 | 75 | 50 | 35 | 25 | 30 |
| 45 | Total population 15 years and over | 5,665 | 3,865 | 4,845 | 3,740 | 3,640 | 3,130 |
| by highest level of schooling | | | | | | | |
| 46 | Less than grade 9 (30) | 525 | 550 | 750 | 675 | 385 | 490 |
| 47 | Grades 9 to 13 without secondary school graduation certificate | 1,560 | 1,105 | 1,215 | 1,035 | 970 | 850 |
| 48 | Grades 9 to 13 with secondary school graduation certificate | 920 | 565 | 730 | 535 | 575 | 425 |
| 49 | Trades certificate or diploma | 175 | 160 | 215 | 75 | 170 | 100 |
| 50 | Other non-university education only (31) | 1,495 | 910 | 1,350 | 965 | 1,110 | 770 |
| 51 | Without certificate or diploma | 505 | 235 | 350 | 275 | 330 | 255 |
| 52 | With certificate or diploma (32) | 985 | 670 | 995 | 690 | 780 | 515 |
| 53 | University without degree | 485 | 280 | 270 | 175 | 260 | 285 |
| 54 | Without certificate or diploma | 265 | 160 | 135 | 95 | 140 | 145 |
| 55 | With certificate or diploma (33) | 215 | 120 | 130 | 80 | 120 | 140 |
| 56 | University with bachelor's degree or higher | 505 | 290 | 320 | 275 | 165 | 205 |

See reference material at the end of the publication. - Voir les documents de référence à la fin de la publication.

Tableau 1. Certaines caractéristiques des secteurs de recensement, recensement de 1996 - Données intégrales et données-échantillon (20 %)

| St. Catharines - Niagara 0014.02 | St. Catharines - Niagara 0014.03 | St. Catharines - Niagara 0015 | St. Catharines - Niagara 0016.01 | St. Catharines - Niagara 0016.02 | St. Catharines - Niagara 0017.01 | Caractéristiques | N° |
|---|----------------------------------|-------------------------------|----------------------------------|----------------------------------|----------------------------------|--|----|
| CARACTÉRISTIQUES DE LA POPULATION | | | | | | | |
| selon le lieu de naissance | | | | | | | |
| 4,045 | 2,530 | 505 | 3,875 | 3,610 | 2,980 | Population non immigrante (23) | 1 |
| 3,455 | 2,145 | 465 | 3,365 | 3,130 | 2,655 | Née dans la province de résidence | 2 |
| 1,335 | 665 | 140 | 1,150 | 1,015 | 880 | Population immigrante | 3 |
| 65 | 65 | 10 | 55 | 35 | 35 | États-Unis | 4 |
| 95 | 10 | - | 30 | 25 | 95 | Amérique centrale et du Sud | 5 |
| 30 | 10 | - | 60 | 10 | - | Caraïbes et Bermudes | 6 |
| 280 | 185 | 35 | 345 | 290 | 280 | Royaume-Uni | 7 |
| 790 | 355 | 100 | 565 | 495 | 460 | Autre Europe (24) | 8 |
| 10 | - | - | 10 | 30 | - | Afrique | 9 |
| 10 | 15 | - | 10 | 25 | - | Inde | 10 |
| 60 | 25 | - | 75 | 100 | 10 | Autre Asie et Moyen-Orient (25) | 11 |
| - | - | - | - | - | - | Océanie et autres (26) | 12 |
| - | - | - | - | - | 10 | Résidents non permanents | 13 |
| 1,335 | 665 | 140 | 1,150 | 1,020 | 885 | Population immigrante totale | 14 |
| selon la période d'immigration | | | | | | | |
| 595 | 435 | 55 | 515 | 450 | 510 | Avant 1961 | 15 |
| 280 | 85 | 35 | 185 | 195 | 160 | 1961-1970 | 16 |
| 235 | 55 | 20 | 145 | 205 | 140 | 1971-1980 | 17 |
| 130 | 45 | 30 | 185 | 75 | 50 | 1981-1990 | 18 |
| 95 | 45 | - | 115 | 90 | 20 | 1991-1996 (27) | 19 |
| selon l'âge à l'immigration | | | | | | | |
| 160 | 75 | 10 | 150 | 145 | 120 | 0-4 ans | 20 |
| 350 | 150 | 70 | 375 | 315 | 245 | 5-19 ans | 21 |
| 830 | 445 | 65 | 620 | 560 | 520 | 20 ans et plus | 22 |
| 5,360 | 3,165 | 640 | 4,995 | 4,590 | 3,855 | Population totale de 1 an et plus (28) | 23 |
| selon le lieu de résidence 1 an auparavant (mobilité) | | | | | | | |
| 4,865 | 2,620 | 585 | 4,270 | 4,025 | 3,465 | Personnes n'ayant pas déménagé | 24 |
| 490 | 545 | 55 | 720 | 565 | 385 | Personnes ayant déménagé | 25 |
| 330 | 385 | 25 | 505 | 325 | 195 | Non-migrants | 26 |
| 160 | 160 | 30 | 215 | 235 | 190 | Migrants | 27 |
| 150 | 150 | 30 | 205 | 230 | 160 | Migrants internes | 28 |
| 105 | 125 | 30 | 160 | 170 | 160 | Migrants infraprovinciaux | 29 |
| 40 | 20 | - | 45 | 60 | - | Migrants interprovinciaux | 30 |
| 20 | 10 | - | 10 | 10 | 30 | Migrants externes | 31 |
| 5,130 | 3,065 | 600 | 4,740 | 4,365 | 3,670 | Population totale de 5 ans et plus (29) | 32 |
| selon le lieu de résidence 5 ans auparavant (mobilité) | | | | | | | |
| 3,745 | 1,935 | 345 | 3,015 | 2,955 | 2,630 | Personnes n'ayant pas déménagé | 33 |
| 1,385 | 1,135 | 250 | 1,730 | 1,405 | 1,040 | Personnes ayant déménagé | 34 |
| 990 | 785 | 170 | 1,250 | 840 | 595 | Non-migrants | 35 |
| 395 | 345 | 85 | 475 | 565 | 445 | Migrants | 36 |
| 300 | 300 | 80 | 395 | 520 | 365 | Migrants internes | 37 |
| 265 | 270 | 80 | 310 | 445 | 330 | Migrants infraprovinciaux | 38 |
| 35 | 30 | 10 | 80 | 70 | 35 | Migrants interprovinciaux | 39 |
| 95 | 50 | - | 80 | 50 | 80 | Migrants externes | 40 |
| 645 | 320 | 95 | 605 | 730 | 460 | Population totale de 15 à 24 ans | 41 |
| selon la fréquentation scolaire | | | | | | | |
| 160 | 115 | 35 | 240 | 210 | 120 | Ne fréquentant pas l'école | 42 |
| 460 | 180 | 50 | 340 | 495 | 320 | Fréquentant l'école à plein temps | 43 |
| 20 | 20 | 15 | 25 | 30 | 20 | Fréquentant l'école à temps partiel | 44 |
| 4,505 | 2,745 | 550 | 4,140 | 3,745 | 3,250 | Population totale de 15 ans et plus | 45 |
| selon le plus haut niveau de scolarité atteint | | | | | | | |
| 630 | 295 | 60 | 415 | 290 | 240 | Niveau inférieur à la 9e année (30) | 46 |
| 1,075 | 705 | 125 | 1,005 | 830 | 905 | 9e - 13e année sans certificat d'études secondaires | 47 |
| 700 | 535 | 65 | 715 | 595 | 490 | 9e - 13e année avec certificat d'études secondaires | 48 |
| 190 | 100 | 15 | 230 | 95 | 215 | Certificat ou diplôme d'une école de métiers | 49 |
| 1,150 | 725 | 155 | 1,050 | 1,050 | 795 | Autres études non universitaires seulement (31) | 50 |
| 275 | 155 | 80 | 305 | 240 | 195 | Sans certificat ou diplôme | 51 |
| 875 | 565 | 70 | 750 | 810 | 605 | Avec certificat ou diplôme (32) | 52 |
| 360 | 170 | 50 | 310 | 330 | 280 | Études universitaires sans grade | 53 |
| 200 | 75 | 20 | 165 | 160 | 135 | Sans certificat ou diplôme | 54 |
| 165 | 90 | 25 | 140 | 170 | 145 | Avec certificat ou diplôme (33) | 55 |
| 400 | 215 | 80 | 415 | 545 | 320 | Études universitaires avec baccalauréat ou diplôme supérieur | 56 |

See reference material at the end of the publication. - Voir les documents de référence à la fin de la publication.

Table 1. Selected Characteristics for Census Tracts, 1996 Census - 100% Data and 20% Sample Data

| No. | Characteristics | St. Catharines - Niagara 0011 | St. Catharines - Niagara 0012.01 | St. Catharines - Niagara 0012.02 | St. Catharines - Niagara 0013:01 | St. Catharines - Niagara 0013.02 | St. Catharines - Niagara 0014.01 |
|---------------------------------------|--|-------------------------------------|--|--|--|--|--|
| POPULATION CHARACTERISTICS | | | | | | | |
| by combinations of unpaid work | | | | | | | |
| 1 | Males 15 years and over | 2,715 | 1,720 | 2,245 | 1,775 | 1,695 | 1,355 |
| 2 | Reported unpaid work (34) | 2,355 | 1,445 | 1,905 | 1,505 | 1,415 | 1,160 |
| 3 | Housework and child care and care to seniors | 180 | 65 | 145 | 85 | 70 | 125 |
| 4 | Housework and child care only | 675 | 345 | 580 | 450 | 420 | 285 |
| 5 | Housework and care to seniors only | 175 | 150 | 140 | 120 | 175 | 95 |
| 6 | Child care and care to seniors only | 10 | - | - | 10 | - | - |
| 7 | Housework only | 1,255 | 850 | 980 | 805 | 685 | 630 |
| 8 | Child care only | 35 | 20 | 55 | 15 | 50 | 15 |
| 9 | Care to seniors only | 25 | 15 | - | 25 | 10 | - |
| 10 | Females 15 years and over | 2,950 | 2,145 | 2,600 | 1,965 | 1,945 | 1,775 |
| 11 | Reported unpaid work (34) | 2,670 | 1,930 | 2,345 | 1,845 | 1,795 | 1,615 |
| 12 | Housework and child care and care to seniors | 330 | 140 | 210 | 200 | 195 | 155 |
| 13 | Housework and child care only | 905 | 450 | 770 | 530 | 665 | 475 |
| 14 | Housework and care to seniors only | 225 | 175 | 205 | 110 | 150 | 195 |
| 15 | Child care and care to seniors only | - | - | - | - | - | - |
| 16 | Housework only | 1,210 | 1,140 | 1,130 | 980 | 765 | 765 |
| 17 | Child care only | - | 10 | 10 | - | 10 | 10 |
| 18 | Care to seniors only | 10 | 15 | 15 | 10 | 10 | 10 |
| by labour force activity | | | | | | | |
| 19 | Males 15 years and over | 2,715 | 1,720 | 2,240 | 1,775 | 1,695 | 1,355 |
| 20 | In the labour force | 1,925 | 1,185 | 1,420 | 1,130 | 1,240 | 835 |
| 21 | Employed | 1,670 | 1,040 | 1,280 | 975 | 1,100 | 715 |
| 22 | Unemployed | 255 | 145 | 135 | 160 | 140 | 115 |
| 23 | Unemployment rate | 13.2 | 12.2 | 9.5 | 14.2 | 11.3 | 13.8 |
| 24 | Participation rate | 70.9 | 68.9 | 63.4 | 63.7 | 73.2 | 61.6 |
| 25 | Females 15 years and over | 2,950 | 2,145 | 2,600 | 1,970 | 1,945 | 1,775 |
| 26 | In the labour force | 1,705 | 1,040 | 1,175 | 1,005 | 1,075 | 835 |
| 27 | Employed | 1,515 | 905 | 1,025 | 880 | 880 | 710 |
| 28 | Unemployed | 190 | 135 | 150 | 120 | 195 | 125 |
| 29 | Unemployment rate | 11.1 | 13.0 | 12.8 | 11.9 | 18.1 | 15.0 |
| 30 | Participation rate | 57.8 | 48.5 | 45.2 | 51.0 | 55.3 | 47.0 |
| 31 | Both sexes - Unemployment rate | 12.1 | 12.6 | 11.2 | 12.9 | 14.3 | 14.4 |
| 32 | 15-24 years | 20.8 | 19.6 | 25.0 | 18.8 | 23.9 | 19.1 |
| 33 | 25 years and over | 10.5 | 10.8 | 8.2 | 11.7 | 12.3 | 13.2 |
| 34 | Both sexes - Participation rate | 64.1 | 57.6 | 53.6 | 57.1 | 63.6 | 53.3 |
| 35 | 15-24 years | 64.8 | 73.0 | 67.2 | 63.9 | 66.2 | 67.3 |
| 36 | 25 years and over | 64.0 | 54.4 | 51.4 | 55.9 | 63.1 | 50.5 |
| 37 | Total labour force 15 years and over | 3,625 | 2,225 | 2,600 | 2,135 | 2,315 | 1,665 |
| by industry divisions | | | | | | | |
| 38 | Industry - Not applicable (35) | 120 | 160 | 90 | 100 | 155 | 80 |
| 39 | All industries (36) | 3,510 | 2,065 | 2,505 | 2,030 | 2,160 | 1,590 |
| 40 | Primary industries (37) | 135 | 60 | 65 | 40 | 70 | 105 |
| 41 | Manufacturing industries | 705 | 500 | 580 | 485 | 450 | 275 |
| 42 | Construction industries | 240 | 125 | 175 | 120 | 105 | 75 |
| 43 | Transportation and storage industries Communication and other utility industries | 120 | 65 | 55 | 65 | 95 | 55 |
| 44 | Wholesale and retail trades industries | 75 | 45 | 45 | 50 | 60 | 45 |
| 45 | Finance, insurance, real estate industries | 730 | 400 | 500 | 430 | 545 | 305 |
| 46 | Business service industries | 85 | 100 | 85 | 35 | 50 | 90 |
| 47 | Government service industries (38) | 210 | 115 | 130 | 70 | 105 | 70 |
| 48 | Educational service industries | 115 | 55 | 125 | 75 | 80 | 35 |
| 49 | Health and social service industries (38) | 160 | 110 | 165 | 130 | 60 | 115 |
| 50 | Accommodation, food and beverage service industries | 275 | 180 | 215 | 190 | 150 | 135 |
| 51 | Other service industries (38) | 330 | 155 | 205 | 190 | 200 | 110 |
| 52 | | 335 | 155 | 165 | 155 | 185 | 155 |

See reference material at the end of the publication. - Voir les documents de référence à la fin de la publication.

Tableau 1. Certaines caractéristiques des secteurs de recensement, recensement de 1996 - Données intégrales et données-échantillon (20 %)

| St. Catharines - Niagara 0014.02 | St. Catharines - Niagara 0014.03 | St. Catharines - Niagara 0015 | St. Catharines - Niagara 0016.01 | St. Catharines - Niagara 0016.02 | St. Catharines - Niagara 0017.01 | Caractéristiques | N° |
|---|--|-------------------------------------|--|--|--|---|----|
| CARACTÉRISTIQUES DE LA POPULATION | | | | | | | |
| selon les combinaisons de travail non rémunéré | | | | | | | |
| 2,165 | 1,310 | 280 | 1,915 | 1,830 | 1,600 | Hommes de 15 ans et plus | 1 |
| 1,995 | 1,140 | 195 | 1,670 | 1,525 | 1,435 | Travail non rémunéré déclaré (34) | 2 |
| 180 | 75 | 35 | 95 | 100 | 185 | Travaux ménagers et soins aux enfants et soins aux personnes âgées | 3 |
| 500 | 235 | 35 | 490 | 425 | 345 | Travaux ménagers et soins aux enfants seulement | 4 |
| 155 | 80 | 30 | 115 | 130 | 105 | Travaux ménagers et soins aux personnes âgées seulement | 5 |
| - | - | - | 10 | 10 | - | Soins aux enfants et soins aux personnes âgées seulement | 6 |
| 1,115 | 705 | 70 | 940 | 845 | 765 | Travaux ménagers seulement | 7 |
| 10 | 40 | 20 | 20 | 15 | 15 | Soins aux enfants seulement | 8 |
| 20 | 10 | - | - | - | - | Soins aux personnes âgées seulement | 9 |
| 2,340 | 1,440 | 270 | 2,225 | 1,920 | 1,650 | Femmes de 15 ans et plus | 10 |
| 2,135 | 1,365 | 225 | 2,085 | 1,760 | 1,535 | Travail non rémunéré déclaré (34) | 11 |
| 285 | 135 | 45 | 230 | 215 | 235 | Travaux ménagers et soins aux enfants et soins aux personnes âgées | 12 |
| 555 | 375 | 55 | 600 | 525 | 410 | Travaux ménagers et soins aux enfants seulement | 13 |
| 225 | 100 | - | 215 | 145 | 175 | Travaux ménagers et soins aux personnes âgées seulement | 14 |
| - | - | - | - | - | - | Soins aux enfants et soins aux personnes âgées seulement | 15 |
| 1,070 | 730 | 115 | 1,025 | 860 | 705 | Travaux ménagers seulement | 16 |
| - | 15 | - | 10 | - | - | Soins aux enfants seulement | 17 |
| - | - | - | 10 | 15 | - | Soins aux personnes âgées seulement | 18 |
| selon l'activité | | | | | | | |
| 2,170 | 1,305 | 285 | 1,915 | 1,830 | 1,600 | Hommes de 15 ans et plus | 19 |
| 1,340 | 825 | 215 | 1,275 | 1,365 | 1,035 | Faisant partie de la population active | 20 |
| 1,245 | 755 | 205 | 1,155 | 1,255 | 975 | Occupés | 21 |
| 100 | 70 | 15 | 120 | 110 | 55 | Chômeurs | 22 |
| 7.5 | 8.5 | 7.0 | 9.4 | 8.1 | 5.3 | Taux de chômage | 23 |
| 61.8 | 63.2 | 75.4 | 66.6 | 74.6 | 64.7 | Taux d'activité | 24 |
| 2,340 | 1,440 | 270 | 2,225 | 1,920 | 1,650 | Femmes de 15 ans et plus | 25 |
| 1,210 | 750 | 155 | 1,230 | 1,215 | 810 | Faisant partie de la population active | 26 |
| 1,115 | 685 | 150 | 1,065 | 1,120 | 740 | Occupées | 27 |
| 90 | 70 | - | 160 | 95 | 65 | Chômeuses | 28 |
| 7.4 | 9.3 | - | 13.0 | 7.8 | 8.0 | Taux de chômage | 29 |
| 51.7 | 52.1 | 57.4 | 55.3 | 63.3 | 49.1 | Taux d'activité | 30 |
| 7.5 | 8.6 | 4.1 | 11.2 | 8.1 | 6.8 | Les deux sexes - Taux de chômage | 31 |
| 18.0 | 19.6 | 12.5 | 21.1 | 9.5 | 14.3 | 15-24 ans | 32 |
| 5.0 | 6.7 | 3.4 | 9.0 | 7.8 | 5.2 | 25 ans et plus | 33 |
| 56.5 | 57.4 | 66.7 | 60.6 | 68.9 | 56.6 | Les deux sexes - Taux d'activité | 34 |
| 69.0 | 71.9 | 88.9 | 73.6 | 71.2 | 69.6 | 15-24 ans | 35 |
| 54.4 | 55.3 | 64.1 | 58.2 | 68.2 | 54.8 | 25 ans et plus | 36 |
| 2,545 | 1,580 | 375 | 2,505 | 2,585 | 1,840 | Population active totale de 15 ans et plus ... | 37 |
| selon les divisions d'industrie | | | | | | | |
| 55 | 30 | 10 | 125 | 65 | 35 | Industrie - Sans objet (35) | 38 |
| 2,490 | 1,545 | 365 | 2,385 | 2,520 | 1,805 | Toutes les industries (36) | 39 |
| 60 | 50 | 75 | 70 | 55 | 50 | Industries primaires (37) | 40 |
| 445 | 350 | 55 | 490 | 495 | 320 | Industries manufacturières | 41 |
| 120 | 90 | 30 | 145 | 130 | 100 | Industries de la construction | 42 |
| 50 | 40 | 50 | 65 | 55 | 45 | Industries du transport et de l'entreposage .. | 43 |
| 80 | 25 | - | 50 | 45 | 75 | Industries des communications et autres services publics | 44 |
| 485 | 275 | 50 | 440 | 470 | 240 | Industries du commerce de gros et de détail Industries des intermédiaires financiers, des assurances et des services immobiliers | 45 |
| 55 | 65 | 10 | 65 | 110 | 110 | Industries des services aux entreprises | 46 |
| 170 | 85 | 30 | 120 | 120 | 115 | Industries des services gouvernementaux (38) | 47 |
| 170 | 70 | 10 | 90 | 115 | 110 | Industries des services d'enseignement | 48 |
| 230 | 90 | 20 | 150 | 245 | 160 | Industries des services de soins de santé et des services sociaux (38) | 49 |
| 280 | 190 | - | 245 | 255 | 230 | Industries de l'hébergement et de la restauration | 50 |
| 175 | 110 | 20 | 235 | 260 | 155 | Autres industries de services (38) | 51 |
| 165 | 95 | 25 | 215 | 155 | 80 | | 52 |

See reference material at the end of the publication. - Voir les documents de référence à la fin de la publication.

Table 1. Selected Characteristics for Census Tracts, 1996 Census - 100% Data and 20% Sample Data

| No. | Characteristics | St. Catharines - Niagara 0011 | St. Catharines - Niagara 0012.01 | St. Catharines - Niagara 0012.02 | St. Catharines - Niagara 0013.01 | St. Catharines - Niagara 0013.02 | St. Catharines - Niagara 0014.01 |
|-----------------------------------|--|-------------------------------------|--|--|--|--|--|
| POPULATION CHARACTERISTICS | | | | | | | |
| by class of worker | | | | | | | |
| 1 | Class of worker - Not applicable (35) | 115 | 160 | 90 | 100 | 155 | 80 |
| 2 | All classes of worker (36) | 3,510 | 2,065 | 2,510 | 2,030 | 2,160 | 1,585 |
| 3 | Paid workers | 3,220 | 1,950 | 2,380 | 1,880 | 2,010 | 1,500 |
| 4 | Employees | 3,185 | 1,915 | 2,295 | 1,860 | 1,990 | 1,490 |
| 5 | Self-employed (incorporated) | 35 | 35 | 85 | 15 | 20 | 15 |
| 6 | Self-employed (unincorporated) | 275 | 105 | 130 | 155 | 150 | 80 |
| 7 | Unpaid family workers | 10 | 15 | - | - | - | 10 |
| by occupation broad groups | | | | | | | |
| 8 | Male labour force 15 years and over | 1,925 | 1,185 | 1,420 | 1,130 | 1,240 | 830 |
| 9 | Occupation - Not applicable (35) | 75 | 65 | 40 | 60 | 50 | 40 |
| 10 | All occupations (36) | 1,850 | 1,120 | 1,380 | 1,070 | 1,185 | 795 |
| 11 | A Management occupations | 155 | 75 | 85 | 50 | 70 | 70 |
| 12 | B Business, finance and administrative occupations | 125 | 70 | 120 | 55 | 75 | 75 |
| 13 | C Natural and applied sciences and related occupations | 125 | 75 | 80 | 45 | 55 | 45 |
| 14 | D Health occupations | 15 | 10 | 10 | 10 | 10 | - |
| 15 | E Occupations in social science, education, government service and religion | 90 | 55 | 45 | 70 | 15 | 35 |
| 16 | F Occupations in art, culture, recreation and sport | 55 | 10 | 10 | 35 | 10 | 50 |
| 17 | G Sales and service occupations | 295 | 285 | 345 | 210 | 295 | 145 |
| 18 | H Trades, transport and equipment operators and related occupations | 550 | 325 | 415 | 325 | 420 | 180 |
| 19 | I Occupations unique to primary industry J Occupations unique to processing, manufacturing and utilities | 110 | 30 | 50 | 50 | 35 | 55 |
| 20 | Female labour force 15 years and over | 330 | 185 | 225 | 225 | 200 | 135 |
| 21 | Occupation - Not applicable (35) | 1,700 | 1,040 | 1,175 | 1,000 | 1,075 | 835 |
| 22 | All occupations (36) | 40 | 95 | 50 | 40 | 100 | 40 |
| 23 | A Management occupations | 1,660 | 940 | 1,130 | 965 | 975 | 790 |
| 24 | B Business, finance and administrative occupations | 110 | 50 | 45 | 35 | 60 | 50 |
| 25 | C Natural and applied sciences and related occupations | 325 | 310 | 305 | 205 | 235 | 185 |
| 26 | D Health occupations | - | - | - | - | 10 | 10 |
| 27 | E Occupations in social science, education, government service and religion | 100 | 70 | 95 | 55 | 65 | 40 |
| 28 | F Occupations in art, culture, recreation and sport | 125 | 85 | 80 | 70 | 40 | 55 |
| 29 | G Sales and service occupations | 70 | 35 | 15 | 10 | 30 | 20 |
| 30 | H Trades, transport and equipment operators and related occupations | 780 | 300 | 485 | 445 | 405 | 320 |
| 31 | I Occupations unique to primary industry J Occupations unique to processing, manufacturing and utilities | 30 | 20 | - | 10 | 20 | 15 |
| 32 | I Occupations unique to primary industry J Occupations unique to processing, manufacturing and utilities | 70 | 15 | 40 | 25 | 30 | 70 |
| 33 | J Occupations unique to processing, manufacturing and utilities | 45 | 55 | 55 | 100 | 75 | 30 |
| 34 | Total employed labour force 15 years and over | 3,180 | 1,945 | 2,305 | 1,855 | 1,980 | 1,425 |
| by place of work | | | | | | | |
| 35 | Males | 1,670 | 1,040 | 1,280 | 975 | 1,100 | 720 |
| 36 | Usual place of work | 1,370 | 895 | 1,090 | 820 | 990 | 625 |
| 37 | At home | 35 | 50 | 45 | 40 | 20 | 30 |
| 38 | Outside Canada | 10 | - | 10 | - | - | 10 |
| 39 | No fixed workplace | 270 | 90 | 140 | 115 | 90 | 55 |
| 40 | Females | 1,510 | 905 | 1,020 | 880 | 885 | 710 |
| 41 | Usual place of work | 1,335 | 810 | 915 | 855 | 800 | 650 |
| 42 | At home | 105 | 60 | 35 | - | 40 | 25 |
| 43 | Outside Canada | - | - | - | - | - | - |
| 44 | No fixed workplace | 75 | 40 | 70 | 20 | 40 | 30 |

See reference material at the end of the publication. - Voir les documents de référence à la fin de la publication.

Tableau 1. Certaines caractéristiques des secteurs de recensement, recensement de 1996 - Données intégrales et données-échantillon (20 %)

| St. Catharines - Niagara 0014.02 | St. Catharines - Niagara 0014.03 | St. Catharines - Niagara 0015 | St. Catharines - Niagara 0016.01 | St. Catharines - Niagara 0016.02 | St. Catharines - Niagara 0017.01 | Caractéristiques | N° |
|--|--|-------------------------------------|--|--|--|---|----|
| CARACTÉRISTIQUES DE LA POPULATION | | | | | | | |
| selon la catégorie de travailleur(euse)s | | | | | | | |
| Catégorie de travailleur(euse)s - | | | | | | | |
| 55 | 30 | 10 | 120 | 65 | 40 | Sans objet (35) | 1 |
| 2,490 | 1,550 | 365 | 2,385 | 2,515 | 1,800 | Toutes les catégories de travailleur(euse)s (36) | 2 |
| 2,410 | 1,405 | 325 | 2,260 | 2,375 | 1,690 | Travailleur(euse)s rémunéré(e)s | 3 |
| 2,380 | 1,370 | 300 | 2,225 | 2,310 | 1,645 | Employé(e)s | 4 |
| 35 | 30 | 20 | 30 | 65 | 45 | Travailleur(euse)s autonomes (entreprise constituée en société) | 5 |
| 80 | 140 | 40 | 125 | 145 | 105 | Travailleur(euse)s autonomes (entreprise non constituée en société) | 6 |
| - | - | - | - | - | 10 | Travailleur(euse)s familiaux (familiales) non rémunéré(e)s | 7 |
| selon les grandes catégories professionnelles | | | | | | | |
| 1,340 | 825 | 215 | 1,275 | 1,365 | 1,035 | Population active masculine de 15 ans et plus | 8 |
| 35 | - | - | 50 | 25 | 15 | Profession - Sans objet (35) | 9 |
| 1,305 | 820 | 210 | 1,230 | 1,345 | 1,015 | Toutes les professions (36) | 10 |
| 120 | 45 | 10 | 85 | 150 | 115 | A Gestion | 11 |
| 150 | 55 | 10 | 75 | 130 | 100 | B Affaires, finance et administration | 12 |
| 70 | 70 | 50 | 80 | 75 | 50 | C Sciences naturelles et appliquées et professions apparentées | 13 |
| 10 | 15 | - | 10 | 15 | 20 | D Secteur de la santé | 14 |
| 90 | 30 | 10 | 60 | 95 | 45 | E Sciences sociales, enseignement, administration publique et religion | 15 |
| 10 | 15 | - | 10 | - | - | F Arts, culture, sports et loisirs | 16 |
| 280 | 165 | 45 | 275 | 340 | 220 | G Ventes et services | 17 |
| 305 | 220 | 40 | 440 | 325 | 300 | H Métiers, transport et machinerie | 18 |
| 60 | 40 | 30 | 60 | 35 | 40 | I Professions propres au secteur primaire | 19 |
| 210 | 170 | 15 | 130 | 165 | 115 | J Transformation, fabrication et services d'utilité publique | 20 |
| 1,205 | 755 | 155 | 1,230 | 1,215 | 805 | Population active féminine de 15 ans et plus .. | 21 |
| 20 | 25 | - | 75 | 40 | 25 | Profession - Sans objet (35) | 22 |
| 1,185 | 725 | 150 | 1,160 | 1,175 | 785 | Toutes les professions (36) | 23 |
| 25 | 30 | - | 50 | 75 | 35 | A Gestion | 24 |
| 410 | 140 | 55 | 335 | 310 | 250 | B Affaires, finance et administration | 25 |
| 15 | 30 | - | - | 25 | - | C Sciences naturelles et appliquées et professions apparentées | 26 |
| 110 | 110 | 10 | 100 | 105 | 35 | D Secteur de la santé | 27 |
| 105 | 55 | 20 | 115 | 155 | 95 | E Sciences sociales, enseignement, administration publique et religion | 28 |
| 35 | 15 | 10 | 35 | 15 | 15 | F Arts, culture, sports et loisirs | 29 |
| 405 | 280 | 25 | 440 | 420 | 305 | G Ventes et services | 30 |
| - | 10 | - | 10 | 10 | 15 | H Métiers, transport et machinerie | 31 |
| 15 | 25 | 15 | 40 | 35 | 15 | I Professions propres au secteur primaire | 32 |
| 45 | 30 | 10 | 35 | 25 | 10 | J Transformation, fabrication et services d'utilité publique | 33 |
| 2,360 | 1,440 | 355 | 2,225 | 2,375 | 1,715 | Population active occupée totale de 15 ans et plus | 34 |
| selon le lieu de travail | | | | | | | |
| 1,240 | 755 | 205 | 1,155 | 1,255 | 975 | Hommes | 35 |
| 1,105 | 640 | 140 | 985 | 1,140 | 870 | Lieu de travail habituel | 36 |
| 65 | 50 | 35 | 50 | 35 | 30 | À domicile | 37 |
| - | - | - | - | - | 20 | En dehors du Canada | 38 |
| 70 | 65 | 25 | 125 | 80 | 60 | Sans adresse de travail fixe | 39 |
| 1,115 | 685 | 150 | 1,070 | 1,120 | 740 | Femmes | 40 |
| 1,050 | 600 | 100 | 960 | 1,035 | 665 | Lieu de travail habituel | 41 |
| 30 | 35 | 45 | 75 | 50 | 45 | À domicile | 42 |
| - | 10 | - | - | - | - | En dehors du Canada | 43 |
| 35 | 45 | - | 35 | 35 | 30 | Sans adresse de travail fixe | 44 |

See reference material at the end of the publication. - Voir les documents de référence à la fin de la publication.

Table 1. Selected Characteristics for Census Tracts, 1996 Census - 100% Data and 20% Sample Data

| No. | Characteristics | St. Catharines - Niagara 0011 | St. Catharines - Niagara 0012.01 | St. Catharines - Niagara 0012.02 | St. Catharines - Niagara 0013.01 | St. Catharines - Niagara 0013.02 | St. Catharines - Niagara 0014.01 |
|--|--|-------------------------------------|--|--|--|--|--|
| POPULATION CHARACTERISTICS | | | | | | | |
| 1 | Total employed labour force 15 years and over with usual place of work or no fixed workplace | 3,045 | 1,830 | 2,215 | 1,810 | 1,920 | 1,365 |
| 2 | by mode of transportation | | | | | | |
| 3 | Males | 1,640 | 985 | 1,230 | 930 | 1,075 | 680 |
| 4 | Car, truck, van, as driver | 1,170 | 800 | 1,110 | 770 | 885 | 575 |
| 5 | Car, truck, van, as passenger | 125 | 95 | 55 | 90 | 95 | 35 |
| 6 | Public transit | 30 | 10 | - | 20 | 20 | 10 |
| 7 | Walked to work | 215 | 55 | 45 | 20 | 75 | 40 |
| 8 | Other method | 85 | 15 | 15 | 30 | 10 | 15 |
| 9 | Females | 1,405 | 845 | 985 | 880 | 840 | 680 |
| 10 | Car, truck, van, as driver | 990 | 625 | 765 | 600 | 620 | 505 |
| 11 | Car, truck, van, as passenger | 120 | 105 | 130 | 150 | 110 | 80 |
| 12 | Public transit | 75 | 45 | 35 | 70 | 55 | 50 |
| 13 | Walked to work | 185 | 55 | 50 | 30 | 35 | 30 |
| | Other method | 35 | 15 | - | 25 | 15 | 10 |
| 1996 INCOME CHARACTERISTICS | | | | | | | |
| Total income of population 15 years and over | | | | | | | |
| by sex and total income groups | | | | | | | |
| 14 | Total income of males 15 years and over | 2,715 | 1,720 | 2,245 | 1,775 | 1,700 | 1,355 |
| 15 | Without income | 115 | 45 | 65 | 75 | 80 | 50 |
| 16 | With income | 2,600 | 1,670 | 2,175 | 1,695 | 1,620 | 1,300 |
| 17 | Under \$1,000 (39) | 110 | 75 | 75 | 110 | 60 | 35 |
| 18 | \$ 1,000 - \$ 2,999 | 75 | 95 | 65 | 45 | 65 | 50 |
| 19 | \$ 3,000 - \$ 4,999 | 90 | 55 | 35 | 70 | 75 | 50 |
| 20 | \$ 5,000 - \$ 6,999 | 50 | 60 | 70 | 75 | 75 | 25 |
| 21 | \$ 7,000 - \$ 9,999 | 170 | 120 | 135 | 75 | 90 | 115 |
| 22 | \$10,000 - \$11,999 | 120 | 115 | 100 | 125 | 70 | 90 |
| 23 | \$12,000 - \$14,999 | 135 | 95 | 125 | 130 | 95 | 90 |
| 24 | \$15,000 - \$19,999 | 260 | 115 | 225 | 230 | 180 | 120 |
| 25 | \$20,000 - \$24,999 | 275 | 120 | 255 | 160 | 140 | 125 |
| 26 | \$25,000 - \$29,999 | 190 | 135 | 240 | 105 | 100 | 70 |
| 27 | \$30,000 - \$34,999 | 220 | 140 | 210 | 185 | 180 | 120 |
| 28 | \$35,000 - \$39,999 | 195 | 95 | 145 | 90 | 65 | 95 |
| 29 | \$40,000 - \$44,999 | 160 | 105 | 110 | 60 | 105 | 60 |
| 30 | \$45,000 - \$49,999 | 105 | 85 | 80 | 85 | 90 | 40 |
| 31 | \$50,000 - \$59,999 | 200 | 105 | 175 | 85 | 125 | 85 |
| 32 | \$60,000 and over | 235 | 145 | 140 | 50 | 100 | 125 |
| 33 | Average income \$ (40) | 29,283 | 27,772 | 28,023 | 23,336 | 27,783 | 27,987 |
| 34 | Median income \$ (40) | 25,061 | 24,427 | 25,081 | 18,854 | 23,841 | 23,188 |
| 35 | Standard error of average income \$ (40) | 869 | 1,226 | 855 | 860 | 1,149 | 1,243 |
| 36 | Total income of females 15 years and over | 2,950 | 2,145 | 2,600 | 1,965 | 1,945 | 1,775 |
| 37 | Without income | 270 | 220 | 140 | 180 | 215 | 140 |
| 38 | With income | 2,680 | 1,925 | 2,460 | 1,785 | 1,725 | 1,640 |
| 39 | Under \$1,000 (39) | 170 | 95 | 140 | 65 | 110 | 85 |
| 40 | \$ 1,000 - \$ 2,999 | 260 | 100 | 165 | 135 | 125 | 105 |
| 41 | \$ 3,000 - \$ 4,999 | 170 | 80 | 90 | 110 | 100 | 130 |
| 42 | \$ 5,000 - \$ 6,999 | 190 | 145 | 145 | 95 | 125 | 150 |
| 43 | \$ 7,000 - \$ 9,999 | 285 | 240 | 360 | 145 | 220 | 195 |
| 44 | \$10,000 - \$11,999 | 235 | 155 | 320 | 200 | 115 | 125 |
| 45 | \$12,000 - \$14,999 | 240 | 295 | 305 | 195 | 220 | 210 |
| 46 | \$15,000 - \$19,999 | 380 | 315 | 340 | 275 | 210 | 230 |
| 47 | \$20,000 - \$24,999 | 230 | 130 | 200 | 240 | 230 | 95 |
| 48 | \$25,000 - \$29,999 | 185 | 140 | 135 | 115 | 115 | 110 |
| 49 | \$30,000 - \$34,999 | 65 | 90 | 100 | 140 | 60 | 70 |
| 50 | \$35,000 - \$39,999 | 80 | 65 | 60 | 40 | 15 | 25 |
| 51 | \$40,000 - \$44,999 | 85 | 20 | 35 | 10 | 30 | 15 |
| 52 | \$45,000 - \$49,999 | 45 | - | 20 | 10 | 15 | 15 |
| 53 | \$50,000 - \$59,999 | 30 | 15 | 30 | - | 10 | 35 |
| 54 | \$60,000 and over | 30 | 30 | 15 | - | 15 | 35 |
| 55 | Average income \$ (40) | 15,544 | 15,847 | 15,054 | 15,374 | 14,742 | 15,248 |
| 56 | Median income \$ (40) | 12,134 | 13,286 | 12,181 | 13,711 | 12,888 | 12,084 |
| 57 | Standard error of average income \$ (40) | 530 | 566 | 496 | 488 | 568 | 673 |
| by composition of total income | | | | | | | |
| 58 | Total - Composition of total income % (41) | 100.0 | 100.0 | 100.0 | 100.0 | 100.0 | 100.0 |
| 59 | Employment income % | 73.3 | 65.5 | 62.8 | 65.5 | 69.8 | 60.3 |
| 60 | Government transfer payments % | 18.4 | 21.1 | 24.0 | 27.2 | 21.5 | 26.8 |
| 61 | Other % | 8.3 | 13.4 | 13.2 | 7.3 | 8.6 | 12.9 |

See reference material at the end of the publication. - Voir les documents de référence à la fin de la publication.

Tableau 1. Certaines caractéristiques des secteurs de recensement, recensement de 1996 - Données intégrales et données-échantillon (20 %)

| St. Catharines - Niagara 0014.02 | St. Catharines - Niagara 0014.03 | St. Catharines - Niagara 0015 | St. Catharines - Niagara 0016.01 | St. Catharines - Niagara 0016.02 | St. Catharines - Niagara 0017.01 | Caractéristiques | N° |
|---|----------------------------------|-------------------------------|----------------------------------|----------------------------------|----------------------------------|--|----|
| CARACTÉRISTIQUES DE LA POPULATION | | | | | | | |
| 2,265 | 1,355 | 275 | 2,100 | 2,290 | 1,620 | Population active occupée totale de 15 ans et plus ayant un lieu de travail habituel ou sans adresse de travail fixe | 1 |
| 1,175 | 705 | 170 | 1,105 | 1,220 | 925 | selon le mode de transport | |
| 1,045 | 630 | 125 | 900 | 1,070 | 855 | Hommes | 2 |
| 75 | 50 | - | 95 | 65 | 20 | Automobile, camion ou fourgonnette, en tant que conducteur | 3 |
| 15 | - | - | 55 | 30 | 15 | Automobile, camion ou fourgonnette, en tant que passager | 4 |
| 25 | 15 | 15 | 25 | 30 | 20 | Transport en commun | 5 |
| 15 | 10 | 25 | 40 | 20 | 10 | À pied | 6 |
| 1,090 | 650 | 105 | 990 | 1,065 | 695 | Autre moyen | 7 |
| 910 | 530 | 95 | 825 | 860 | 600 | Femmes | 8 |
| 115 | 70 | 10 | 70 | 115 | 55 | Automobile, camion ou fourgonnette, en tant que conductrice | 9 |
| 45 | 30 | - | 90 | 65 | 20 | Automobile, camion ou fourgonnette, en tant que passagère | 10 |
| 10 | 10 | - | - | 15 | 10 | Transport en commun | 11 |
| - | - | - | 10 | 10 | 10 | À pied | 12 |
| | | | | | | Autre moyen | 13 |
| CARACTÉRISTIQUES DU REVENU DE 1996 | | | | | | | |
| | | | | | | Revenu total de la population de 15 ans et plus selon le sexe et les tranches de revenu total | |
| 2,170 | 1,305 | 280 | 1,915 | 1,830 | 1,600 | Revenu total des hommes de 15 ans et plus | 14 |
| 70 | 25 | 10 | 75 | 50 | 25 | Sans revenu | 15 |
| 2,100 | 1,285 | 280 | 1,840 | 1,775 | 1,580 | Avec un revenu | 16 |
| 110 | 35 | 20 | 60 | 45 | 80 | Moins de 1 000 \$ (39) | 17 |
| 90 | 15 | 10 | 120 | 120 | 15 | 1 000 \$ - 2 999 \$ | 18 |
| 70 | 35 | 10 | 45 | 65 | 45 | 3 000 \$ - 4 999 \$ | 19 |
| 50 | 40 | - | 50 | 45 | 55 | 5 000 \$ - 6 999 \$ | 20 |
| 135 | 45 | 20 | 40 | 85 | 80 | 7 000 \$ - 9 999 \$ | 21 |
| 115 | 30 | 20 | 45 | 70 | 55 | 10 000 \$ - 11 999 \$ | 22 |
| 90 | 55 | - | 85 | 110 | 50 | 12 000 \$ - 14 999 \$ | 23 |
| 140 | 105 | 20 | 185 | 95 | 95 | 15 000 \$ - 19 999 \$ | 24 |
| 115 | 105 | 20 | 200 | 95 | 120 | 20 000 \$ - 24 999 \$ | 25 |
| 200 | 145 | 15 | 135 | 130 | 115 | 25 000 \$ - 29 999 \$ | 26 |
| 210 | 135 | 25 | 150 | 125 | 115 | 30 000 \$ - 34 999 \$ | 27 |
| 120 | 120 | 30 | 90 | 105 | 110 | 35 000 \$ - 39 999 \$ | 28 |
| 160 | 55 | 25 | 95 | 115 | 110 | 40 000 \$ - 44 999 \$ | 29 |
| 95 | 85 | 20 | 95 | 125 | 135 | 45 000 \$ - 49 999 \$ | 30 |
| 155 | 165 | 25 | 200 | 165 | 155 | 50 000 \$ - 59 999 \$ | 31 |
| 245 | 110 | 15 | 235 | 275 | 235 | 60 000 \$ et plus | 32 |
| 30,707 | 32,815 | 30,079 | 32,197 | 34,973 | 33,443 | Revenu moyen \$ (40) | 33 |
| 28,164 | 30,476 | 29,051 | 27,196 | 30,270 | 33,030 | Revenu médian \$ (40) | 34 |
| 1,060 | 1,164 | 1,949 | 1,099 | 1,496 | 1,617 | Erreur type du revenu moyen \$ (40) | 35 |
| 2,335 | 1,440 | 265 | 2,225 | 1,920 | 1,645 | Revenu total des femmes de 15 ans et plus | 36 |
| 190 | 65 | 25 | 175 | 175 | 165 | Sans revenu | 37 |
| 2,150 | 1,375 | 240 | 2,050 | 1,740 | 1,485 | Avec un revenu | 38 |
| 85 | 80 | 10 | 85 | 70 | 90 | Moins de 1 000 \$ (39) | 39 |
| 110 | 75 | 10 | 100 | 140 | 115 | 1 000 \$ - 2 999 \$ | 40 |
| 125 | 50 | 10 | 120 | 110 | 95 | 3 000 \$ - 4 999 \$ | 41 |
| 160 | 115 | 15 | 90 | 155 | 80 | 5 000 \$ - 6 999 \$ | 42 |
| 235 | 155 | 25 | 250 | 105 | 115 | 7 000 \$ - 9 999 \$ | 43 |
| 160 | 105 | 25 | 140 | 95 | 125 | 10 000 \$ - 11 999 \$ | 44 |
| 235 | 155 | 25 | 225 | 225 | 140 | 12 000 \$ - 14 999 \$ | 45 |
| 280 | 160 | 35 | 375 | 245 | 195 | 15 000 \$ - 19 999 \$ | 46 |
| 180 | 120 | 30 | 170 | 115 | 175 | 20 000 \$ - 24 999 \$ | 47 |
| 160 | 130 | 20 | 150 | 135 | 110 | 25 000 \$ - 29 999 \$ | 48 |
| 200 | 95 | 20 | 120 | 100 | 75 | 30 000 \$ - 34 999 \$ | 49 |
| 55 | 20 | - | 45 | 35 | 35 | 35 000 \$ - 39 999 \$ | 50 |
| 55 | 30 | 15 | 60 | 50 | 65 | 40 000 \$ - 44 999 \$ | 51 |
| 50 | 30 | - | 50 | 45 | - | 45 000 \$ - 49 999 \$ | 52 |
| 35 | 20 | 10 | 20 | 35 | 40 | 50 000 \$ - 59 999 \$ | 53 |
| 20 | 30 | - | 50 | 70 | 10 | 60 000 \$ et plus | 54 |
| 17,854 | 17,997 | 19,681 | 18,038 | 18,656 | 17,287 | Revenu moyen \$ (40) | 55 |
| 14,015 | 14,243 | 18,442 | 15,029 | 14,155 | 14,246 | Revenu médian \$ (40) | 56 |
| 617 | 869 | 1,832 | 652 | 772 | 765 | Erreur type du revenu moyen \$ (40) | 57 |
| 100.0 | 100.0 | 100.0 | 100.0 | 100.0 | 100.0 | selon la composition du revenu total | |
| 66.8 | 65.9 | 76.1 | 64.9 | 80.4 | 68.5 | Total - Composition du revenu total % (41) | 58 |
| 17.2 | 17.4 | 11.7 | 18.9 | 12.0 | 15.8 | Revenu d'emploi % | 59 |
| 16.0 | 16.6 | 12.1 | 16.2 | 7.6 | 15.7 | Transferts gouvernementaux % | 60 |
| | | | | | | Autres % | 61 |

See reference material at the end of the publication. - Voir les documents de référence à la fin de la publication.

Table 1. Selected Characteristics for Census Tracts, 1996 Census - 100% Data and 20% Sample Data

| No. | Characteristics | St. Catharines - Niagara 0011 | St. Catharines - Niagara 0012.01 | St. Catharines - Niagara 0012.02 | St. Catharines - Niagara 0013.01 | St. Catharines - Niagara 0013.02 | St. Catharines - Niagara 0014.01 |
|---|---|-------------------------------------|--|--|--|--|--|
| 1996 INCOME CHARACTERISTICS | | | | | | | |
| Employment income of population 15 years and over by sex and work activity | | | | | | | |
| 1 | Males - worked full-year, full-time (42) | 1,100 | 630 | 745 | 585 | 600 | 430 |
| 2 | Average employment income \$ | 41,184 | 39,921 | 39,073 | 31,705 | 39,910 | 39,527 |
| 3 | Standard error of average employment income \$ | 1,313 | 1,696 | 1,317 | 1,466 | 2,267 | 2,274 |
| 4 | Males - worked part-year or part-time (43) | 800 | 460 | 645 | 470 | 540 | 410 |
| 5 | Average employment income \$ | 17,197 | 15,175 | 18,850 | 19,209 | 17,645 | 19,968 |
| 6 | Standard error of average employment income \$ | 1,384 | 1,592 | 1,628 | 1,612 | 1,488 | 2,045 |
| 7 | Females - worked full-year, full-time (42) | 660 | 415 | 440 | 360 | 395 | 225 |
| 8 | Average employment income \$ | 26,107 | 24,539 | 24,176 | 24,092 | 24,810 | 24,695 |
| 9 | Standard error of average employment income \$ | 1,243 | 1,243 | 1,193 | 942 | 1,222 | 2,245 |
| 10 | Females - worked part-year or part-time (43) | 1,020 | 555 | 775 | 590 | 580 | 565 |
| 11 | Average employment income \$ | 9,662 | 11,999 | 11,125 | 12,129 | 8,402 | 9,500 |
| 12 | Standard error of average employment income \$ | 514 | 1,050 | 668 | 779 | 642 | 931 |
| Total income of Census families by family income groups | | | | | | | |
| 13 | Census family income of all families | 1,990 | 1,255 | 1,650 | 1,300 | 1,375 | 1,015 |
| 14 | Under \$10,000 | 145 | 105 | 70 | 80 | 130 | 55 |
| 15 | \$ 10,000 - \$ 19,999 | 220 | 155 | 125 | 235 | 215 | 120 |
| 16 | \$ 20,000 - \$ 29,999 | 315 | 200 | 280 | 285 | 230 | 190 |
| 17 | \$ 30,000 - \$ 39,999 | 280 | 140 | 260 | 205 | 145 | 150 |
| 18 | \$ 40,000 - \$ 49,999 | 305 | 180 | 280 | 125 | 170 | 170 |
| 19 | \$ 50,000 - \$ 59,999 | 275 | 135 | 220 | 140 | 180 | 70 |
| 20 | \$ 60,000 - \$ 69,999 | 135 | 130 | 175 | 125 | 150 | 85 |
| 21 | \$ 70,000 - \$ 79,999 | 85 | 85 | 110 | 50 | 80 | 75 |
| 22 | \$ 80,000 - \$ 89,999 | 75 | 35 | 55 | 20 | 25 | 30 |
| 23 | \$ 90,000 - \$ 99,999 | 65 | 50 | 30 | 15 | 10 | 30 |
| 24 | \$100,000 and over | 80 | 35 | 55 | 15 | 35 | 45 |
| 25 | Average family income \$ | 44,154 | 43,551 | 45,739 | 37,151 | 40,727 | 45,484 |
| 26 | Median family income \$ | 41,258 | 40,407 | 43,605 | 33,132 | 37,479 | 39,607 |
| 27 | Standard error of average family income \$ | 1,259 | 1,574 | 1,235 | 1,339 | 1,520 | 1,913 |
| Incidence of low income (44) | | | | | | | |
| 28 | Total - Economic families | 2,000 | 1,255 | 1,685 | 1,340 | 1,395 | 1,020 |
| 29 | Low income | 410 | 245 | 195 | 310 | 375 | 190 |
| 30 | Incidence of low income % (45) | 20.6 | 19.8 | 11.7 | 22.9 | 27.0 | 18.7 |
| Total - Unattached individuals 15 years and over | | | | | | | |
| 31 | Low income | 1,185 | 860 | 930 | 810 | 500 | 720 |
| 32 | Incidence of low income % (45) | 500 | 365 | 415 | 340 | 185 | 365 |
| 33 | Incidence of low income % (45) | 42.1 | 42.7 | 44.6 | 41.8 | 36.8 | 50.8 |
| 34 | Total - Population in private households | 7,235 | 4,570 | 5,880 | 4,620 | 4,760 | 3,850 |
| 35 | Low income | 1,760 | 1,025 | 1,020 | 1,175 | 1,400 | 950 |
| 36 | Incidence of low income % (45) | 24.3 | 22.4 | 17.4 | 25.5 | 29.5 | 24.7 |
| Total income of private households by household income groups | | | | | | | |
| 37 | Household income of all private households | 2,980 | 2,040 | 2,485 | 2,055 | 1,825 | 1,655 |
| 38 | Under \$10,000 | 285 | 200 | 170 | 160 | 175 | 125 |
| 39 | \$ 10,000 - \$ 19,999 | 535 | 550 | 510 | 565 | 330 | 430 |
| 40 | \$ 20,000 - \$ 29,999 | 460 | 280 | 390 | 400 | 305 | 290 |
| 41 | \$ 30,000 - \$ 39,999 | 465 | 205 | 335 | 330 | 210 | 200 |
| 42 | \$ 40,000 - \$ 49,999 | 360 | 190 | 285 | 140 | 240 | 185 |
| 43 | \$ 50,000 - \$ 59,999 | 305 | 175 | 295 | 195 | 210 | 140 |
| 44 | \$ 60,000 - \$ 69,999 | 185 | 165 | 185 | 145 | 160 | 95 |
| 45 | \$ 70,000 - \$ 79,999 | 105 | 95 | 135 | 60 | 95 | 70 |
| 46 | \$ 80,000 - \$ 89,999 | 90 | 55 | 75 | 25 | 35 | 45 |
| 47 | \$ 90,000 - \$ 99,999 | 60 | 50 | 35 | 15 | 10 | 35 |
| 48 | \$100,000 and over | 130 | 70 | 65 | 20 | 45 | 50 |
| 49 | Average household income \$ | 39,451 | 37,789 | 39,411 | 32,658 | 38,623 | 37,075 |
| 50 | Median household income \$ | 35,253 | 29,436 | 33,929 | 27,574 | 33,830 | 29,441 |
| 51 | Standard error of average household income \$ | 1,043 | 1,328 | 1,078 | 982 | 1,273 | 1,421 |

See reference material at the end of the publication. - Voir les documents de référence à la fin de la publication.

Tableau 1. Certaines caractéristiques des secteurs de recensement, recensement de 1996 - Données intégrales et données-échantillon (20 %)

| St. Catharines - Niagara 0014.02 | St. Catharines - Niagara 0014.03 | St. Catharines - Niagara 0015 | St. Catharines - Niagara 0016.01 | St. Catharines - Niagara 0016.02 | St. Catharines - Niagara 0017.01 | Caractéristiques | N° |
|--|----------------------------------|-------------------------------|----------------------------------|----------------------------------|----------------------------------|--|----|
| CARACTÉRISTIQUES DU REVENU DE 1996 | | | | | | | |
| Population de 15 ans et plus ayant un revenu d'emploi selon le sexe et le travail | | | | | | | |
| Hommes ayant travaillé toute l'année | | | | | | | |
| 760 | 530 | 130 | 725 | 850 | 720 | à plein temps (42) | 1 |
| 44,884 | 42,724 | 35,203 | 43,186 | 50,377 | 42,327 | Revenu moyen d'emploi \$ | 2 |
| 1,625 | 1,863 | 2,755 | 1,481 | 2,245 | 2,974 | Erreur type du revenu moyen d'emploi \$... | 3 |
| Hommes ayant travaillé une partie de l'année ou à temps partiel (43) | | | | | | | |
| 595 | 265 | 100 | 500 | 550 | 345 | Revenu moyen d'emploi \$ | 4 |
| 17,154 | 23,037 | 23,161 | 19,394 | 16,671 | 20,206 | Erreur type du revenu moyen d'emploi \$... | 5 |
| 1,673 | 2,372 | 2,736 | 2,196 | 1,712 | 2,855 | Erreur type du revenu moyen d'emploi \$... | 6 |
| Femmes ayant travaillé toute l'année à plein temps (42) | | | | | | | |
| 470 | 310 | 85 | 435 | 515 | 340 | Revenu moyen d'emploi \$ | 7 |
| 29,003 | 28,752 | 27,499 | 28,631 | 31,195 | 26,961 | Erreur type du revenu moyen d'emploi \$... | 8 |
| 1,613 | 1,837 | 4,009 | 1,455 | 1,438 | 1,228 | Erreur type du revenu moyen d'emploi \$... | 9 |
| Femmes ayant travaillé une partie de l'année ou à temps partiel (43) | | | | | | | |
| 760 | 425 | 65 | 725 | 715 | 475 | Revenu moyen d'emploi \$ | 10 |
| 13,387 | 12,178 | 11,128 | 10,961 | 9,667 | 13,719 | Erreur type du revenu moyen d'emploi \$... | 11 |
| 877 | 1,246 | 2,194 | 775 | 634 | 1,469 | Erreur type du revenu moyen d'emploi \$... | 12 |
| Revenu total des familles de recensement selon les tranches de revenu de la famille | | | | | | | |
| Revenu de la famille de recensement de toutes les familles | | | | | | | |
| 1,630 | 990 | 190 | 1,490 | 1,355 | 1,185 | Moins de 10 000 \$ | 13 |
| 45 | - | - | 65 | 30 | 35 | 10 000 \$ - 19 999 \$ | 14 |
| 130 | 70 | 10 | 120 | 80 | 50 | 20 000 \$ - 29 999 \$ | 15 |
| 155 | 155 | 25 | 190 | 120 | 125 | 30 000 \$ - 39 999 \$ | 16 |
| 195 | 150 | 40 | 195 | 155 | 130 | 40 000 \$ - 49 999 \$ | 17 |
| 270 | 135 | 30 | 180 | 175 | 145 | 50 000 \$ - 59 999 \$ | 18 |
| 165 | 140 | 30 | 175 | 170 | 140 | 60 000 \$ - 69 999 \$ | 19 |
| 180 | 75 | 10 | 145 | 230 | 160 | 70 000 \$ - 79 999 \$ | 20 |
| 150 | 85 | 25 | 155 | 60 | 130 | 80 000 \$ - 89 999 \$ | 21 |
| 145 | 55 | 10 | 75 | 105 | 95 | 90 000 \$ - 99 999 \$ | 22 |
| 55 | 65 | 10 | 40 | 60 | 65 | 100 000 \$ et plus | 23 |
| 130 | 60 | 10 | 135 | 160 | 115 | Revenu moyen des familles \$ | 24 |
| 55,574 | 53,464 | 50,986 | 54,430 | 62,223 | 57,695 | Revenu médian des familles \$ | 25 |
| 50,552 | 49,174 | 46,045 | 49,476 | 56,744 | 56,584 | Erreur type du revenu moyen des familles \$.. | 26 |
| 1,521 | 1,909 | 3,915 | 1,711 | 2,161 | 2,349 | | 27 |
| Fréquence des unités à faible revenu (44) | | | | | | | |
| 1,650 | 980 | 195 | 1,510 | 1,355 | 1,215 | Total - Familles économiques | 28 |
| 140 | 55 | 10 | 185 | 125 | 55 | Faible revenu | 29 |
| 8.6 | 5.6 | 5.1 | 12.4 | 9.2 | 4.6 | Fréquence des unités à faible revenu %(45) | 30 |
| Total - Personnes hors famille économique de 15 ans et plus | | | | | | | |
| 475 | 460 | 45 | 550 | 370 | 280 | Faible revenu | 31 |
| 210 | 105 | 20 | 170 | 125 | 125 | Fréquence des unités à faible revenu %(45) | 32 |
| 44.0 | 23.0 | 46.3 | 30.4 | 33.9 | 43.2 | Total - Population dans les ménages privés .. | 33 |
| 5,390 | 3,200 | 610 | 5,025 | 4,605 | 3,865 | Faible revenu | 34 |
| 600 | 250 | 45 | 690 | 520 | 350 | Fréquence des unités à faible revenu %(45) | 35 |
| 11.1 | 7.8 | 7.0 | 13.7 | 11.3 | 9.2 | | 36 |
| Revenu total des ménages privés selon les tranches de revenu du ménage | | | | | | | |
| Revenu du ménage de tous les ménages privés | | | | | | | |
| 2,080 | 1,405 | 235 | 2,030 | 1,675 | 1,455 | Moins de 10 000 \$ | 37 |
| 115 | 35 | 15 | 90 | 65 | 40 | 10 000 \$ - 19 999 \$ | 38 |
| 320 | 160 | 20 | 385 | 170 | 160 | 20 000 \$ - 29 999 \$ | 39 |
| 200 | 260 | 25 | 290 | 185 | 150 | 30 000 \$ - 39 999 \$ | 40 |
| 255 | 195 | 40 | 255 | 180 | 160 | 40 000 \$ - 49 999 \$ | 41 |
| 305 | 180 | 35 | 210 | 215 | 185 | 50 000 \$ - 59 999 \$ | 42 |
| 190 | 195 | 35 | 200 | 190 | 145 | 60 000 \$ - 69 999 \$ | 43 |
| 190 | 85 | - | 165 | 255 | 160 | 70 000 \$ - 79 999 \$ | 44 |
| 145 | 100 | 25 | 155 | 70 | 115 | 80 000 \$ - 89 999 \$ | 45 |
| 160 | 60 | 10 | 90 | 110 | 115 | 90 000 \$ - 99 999 \$ | 46 |
| 60 | 65 | 10 | 40 | 65 | 80 | 100 000 \$ et plus | 47 |
| 140 | 65 | 10 | 155 | 165 | 140 | Revenu moyen des ménages \$ | 48 |
| 49,419 | 47,617 | 47,417 | 47,389 | 56,524 | 53,978 | Revenu médian des ménages \$ | 49 |
| 44,947 | 43,437 | 45,867 | 39,905 | 50,989 | 51,749 | Erreur type du revenu moyen des ménages \$.. | 50 |
| 1,411 | 1,602 | 3,775 | 1,481 | 1,944 | 2,088 | | 51 |

See reference material at the end of the publication. - Voir les documents de référence à la fin de la publication.

Table 1. Selected Characteristics for Census Tracts, 1996 Census - 100% Data and 20% Sample Data

| No. | Characteristics | St. Catharines - Niagara 0011 | St. Catharines - Niagara 0012.01 | St. Catharines - Niagara 0012.02 | St. Catharines - Niagara 0013.01 | St. Catharines - Niagara 0013.02 | St. Catharines - Niagara 0014.01 |
|---|--|-------------------------------------|--|--|--|--|--|
| DWELLING AND HOUSEHOLD CHARACTERISTICS | | | | | | | |
| 1 | Total number of occupied private dwellings by tenure | 2,980 | 2,035 | 2,485 | 2,055 | 1,825 | 1,655 |
| 2 | Owned | 1,875 | 1,010 | 1,750 | 1,175 | 795 | 750 |
| 3 | Rented | 1,110 | 1,030 | 740 | 875 | 1,025 | 910 |
| 4 | Band housing | - | - | - | - | - | - |
| by structural type of dwelling | | | | | | | |
| 5 | Single-detached house | 1,895 | 580 | 1,380 | 1,260 | 615 | 755 |
| 6 | Semi-detached house | 230 | 175 | 370 | 35 | 135 | - |
| 7 | Row house | 225 | 85 | 150 | 65 | 600 | 310 |
| 8 | Apartment, detached duplex | 205 | 70 | 110 | 230 | 15 | - |
| 9 | Apartment building, five or more storeys | - | 855 | 305 | 220 | 265 | 270 |
| 10 | Apartment building, less than five storeys | 405 | 275 | 190 | 240 | 195 | 315 |
| 11 | Other single attached house | - | - | - | 10 | - | - |
| 12 | Movable dwelling (46) | - | - | - | - | - | 10 |
| by condition of dwelling | | | | | | | |
| 13 | Regular maintenance only | 1,655 | 1,515 | 1,695 | 1,235 | 1,265 | 1,160 |
| 14 | Minor repairs | 965 | 410 | 670 | 570 | 420 | 345 |
| 15 | Major repairs | 365 | 110 | 120 | 245 | 135 | 150 |
| by period of construction | | | | | | | |
| 16 | Before 1946 | 1,510 | 25 | 185 | 540 | 10 | 80 |
| 17 | 1946 - 1960 | 730 | 185 | 870 | 870 | 265 | 380 |
| 18 | 1961 - 1970 | 270 | 470 | 370 | 280 | 270 | 560 |
| 19 | 1971 - 1980 | 365 | 1,185 | 710 | 195 | 620 | 485 |
| 20 | 1981 - 1990 | 95 | 170 | 205 | 105 | 395 | 140 |
| 21 | 1991 - 1996 (47) | 15 | - | 140 | 60 | 260 | 10 |
| 22 | Average number of rooms per dwelling | 5.9 | 5.3 | 6.0 | 5.7 | 5.9 | 5.8 |
| 23 | Average number of bedrooms per dwelling (48) | 2.5 | 2.2 | 2.6 | 2.4 | 2.6 | 2.4 |
| 24 | Average value of dwelling \$ | 105,125 | 111,668 | 124,975 | 111,727 | 111,014 | 142,358 |
| 25 | Total number of private households | 2,980 | 2,035 | 2,485 | 2,050 | 1,825 | 1,655 |
| by size of household | | | | | | | |
| 26 | 1 person | 865 | 720 | 745 | 680 | 395 | 580 |
| 27 | 2 persons | 965 | 655 | 840 | 705 | 610 | 490 |
| 28 | 3 persons | 490 | 270 | 395 | 305 | 360 | 240 |
| 29 | 4-5 persons | 590 | 350 | 455 | 325 | 410 | 310 |
| 30 | 6 or more persons | 75 | 35 | 55 | 40 | 45 | 35 |
| by household type | | | | | | | |
| 31 | One family households | 1,950 | 1,200 | 1,590 | 1,290 | 1,345 | 1,010 |
| 32 | Multiple-family households | 15 | 25 | 30 | 10 | 15 | - |
| 33 | Non-family households | 1,015 | 810 | 865 | 755 | 465 | 645 |
| 34 | Number of persons in private households | 7,235 | 4,570 | 5,880 | 4,625 | 4,760 | 3,855 |
| 35 | Average number of persons per household | 2.4 | 2.2 | 2.4 | 2.3 | 2.6 | 2.3 |
| 36 | Average number of persons per room | 0.4 | 0.4 | 0.4 | 0.4 | 0.4 | 0.4 |
| 37 | Tenant one-family households without additional persons (49) | 545 | 425 | 280 | 435 | 730 | 375 |
| 38 | Average gross rent \$ (50) | 578 | 574 | 548 | 580 | 673 | 564 |
| 39 | Gross rent >= 30% of household income (50) | 515 | 545 | 345 | 435 | 445 | 365 |
| 40 | Owner one-family households without additional persons (51) | 1,250 | 710 | 1,175 | 725 | 545 | 545 |
| 41 | Average owner's major payments \$ (52) | 721 | 604 | 667 | 611 | 643 | 640 |
| 42 | Owner's payments >=30% of household income (52) | 385 | 130 | 310 | 240 | 135 | 90 |
| CENSUS FAMILY CHARACTERISTICS | | | | | | | |
| 43 | Total number of census families in private households | 1,990 | 1,255 | 1,650 | 1,300 | 1,375 | 1,015 |
| by size of census family | | | | | | | |
| 44 | 2 persons | 935 | 660 | 845 | 700 | 610 | 475 |
| 45 | 3 persons | 480 | 260 | 340 | 270 | 340 | 215 |
| 46 | 4 persons | 375 | 225 | 335 | 235 | 290 | 195 |
| 47 | 5 or more persons | 195 | 105 | 125 | 90 | 140 | 130 |

See reference material at the end of the publication. - Voir les documents de référence à la fin de la publication.

Tableau 1. Certaines caractéristiques des secteurs de recensement, recensement de 1996 - Données intégrales et données-échantillon (20 %)

| St. Catharines - Niagara 0014.02 | St. Catharines - Niagara 0014.03 | St. Catharines - Niagara 0015 | St. Catharines - Niagara 0016.01 | St. Catharines - Niagara 0016.02 | St. Catharines - Niagara 0017.01 | Caractéristiques | N° |
|--|----------------------------------|-------------------------------|----------------------------------|----------------------------------|----------------------------------|--|----|
| CARACTÉRISTIQUES DES LOGEMENTS ET DES MÉNAGES | | | | | | | |
| 2,080 | 1,405 | 230 | 2,030 | 1,675 | 1,450 | Nombre total de logements privés occupés .. | 1 |
| 1,690 | 860 | 200 | 1,500 | 1,335 | 1,355 | selon le mode d'occupation | |
| 395 | 540 | 30 | 525 | 340 | 100 | Possédés | 2 |
| - | - | - | - | - | - | Loués | 3 |
| - | - | - | - | - | - | Logements de bande | 4 |
| selon le type de construction résidentielle | | | | | | | |
| 1,725 | 865 | 185 | 1,290 | 1,340 | 1,390 | Maison individuelle non attenante | 5 |
| - | 55 | 10 | 120 | 40 | 25 | Maison jumelée | 6 |
| 15 | - | 35 | 115 | 85 | - | Maison en rangée | 7 |
| 20 | - | - | 15 | 10 | 10 | Appartement, duplex non attenant | 8 |
| 245 | 330 | - | 215 | 55 | - | Appartement, immeuble de cinq étages ou plus | 9 |
| 60 | 155 | - | 280 | 145 | 20 | de cinq étages | 10 |
| 10 | - | - | - | - | - | Autre maison individuelle attenante | 11 |
| - | - | - | - | - | - | Habitation mobile (46) | 12 |
| selon l'état du logement | | | | | | | |
| 1,345 | 1,075 | 180 | 1,455 | 1,095 | 1,070 | Entretien régulier seulement | 13 |
| 635 | 285 | 50 | 460 | 450 | 340 | Réparations mineures | 14 |
| 95 | 45 | - | 120 | 130 | 35 | Réparations majeures | 15 |
| selon la période de construction | | | | | | | |
| 50 | 15 | 35 | 70 | 80 | 45 | Avant 1946 | 16 |
| 625 | 400 | 35 | 475 | 245 | 635 | 1946-1960 | 17 |
| 840 | 630 | 30 | 680 | 490 | 450 | 1961-1970 | 18 |
| 485 | 155 | 40 | 455 | 645 | 285 | 1971-1980 | 19 |
| 30 | 155 | 55 | 135 | 175 | 35 | 1981-1990 | 20 |
| 40 | 45 | 40 | 215 | 40 | - | 1991-1996 (47) | 21 |
| 6.6 | 5.9 | 6.8 | 6.4 | 6.9 | 7.3 | Nombre moyen de pièces par logement | 22 |
| 2.9 | 2.6 | 2.7 | 2.7 | 2.9 | 3.1 | Nombre moyen de chambres à coucher | |
| 130,724 | 124,504 | 155,254 | 138,628 | 136,644 | 147,620 | par logement (48) | 23 |
| | | | | | | Valeur moyenne du logement \$ | 24 |
| 2,080 | 1,405 | 230 | 2,030 | 1,675 | 1,455 | Nombre total de logements privés | 25 |
| selon la taille du ménage | | | | | | | |
| 400 | 405 | 40 | 510 | 280 | 215 | 1 personne | 26 |
| 805 | 560 | 95 | 725 | 560 | 610 | 2 personnes | 27 |
| 360 | 210 | 40 | 320 | 310 | 245 | 3 personnes | 28 |
| 470 | 215 | 50 | 440 | 490 | 355 | 4-5 personnes | 29 |
| 50 | 20 | 10 | 30 | 35 | 30 | 6 personnes ou plus | 30 |
| selon le genre de ménage | | | | | | | |
| 1,605 | 970 | 190 | 1,465 | 1,335 | 1,180 | Ménages unifamiliaux | 31 |
| 15 | 10 | - | 10 | 10 | - | Ménages multifamiliaux | 32 |
| 465 | 420 | 45 | 555 | 330 | 270 | Ménages non familiaux | 33 |
| 5,390 | 3,200 | 610 | 5,025 | 4,630 | 3,865 | Nombre de personnes dans les ménages privés | 34 |
| 2.6 | 2.3 | 2.6 | 2.5 | 2.8 | 2.7 | Nombre moyen de personnes par ménage | 35 |
| 0.4 | 0.4 | 0.4 | 0.4 | 0.4 | 0.4 | Nombre moyen de personnes par pièce | 36 |
| Ménages unifamiliaux locataires | | | | | | | |
| 175 | 240 | 30 | 225 | 200 | 65 | sans autres personnes (49) | 37 |
| 660 | 645 | 802 | 572 | 716 | 779 | Loyer brut moyen \$ (50) | 38 |
| 245 | 225 | 10 | 275 | 170 | 15 | Loyer brut >= 30% du revenu du ménage (50) | 39 |
| Ménages unifamiliaux propriétaires | | | | | | | |
| 1,325 | 655 | 140 | 1,130 | 1,065 | 1,020 | sans autres personnes (51) | 40 |
| 627 | 669 | 749 | 701 | 699 | 630 | Principales dépenses de | |
| 165 | 105 | 55 | 220 | 160 | 155 | propriété moyennes \$ (52) | 41 |
| | | | | | | Principales dépenses de propriété | |
| | | | | | | >=30 % du revenu du ménage (52) | 42 |
| CARACTÉRISTIQUES DES FAMILLES DE RECENSEMENT | | | | | | | |
| 1,630 | 990 | 195 | 1,485 | 1,355 | 1,190 | Nombre total de familles de recensement dans | |
| | | | | | | les ménages privés | 43 |
| selon la taille de la famille de recensement | | | | | | | |
| 810 | 590 | 105 | 765 | 550 | 595 | 2 personnes | 44 |
| 330 | 175 | 40 | 280 | 315 | 220 | 3 personnes | 45 |
| 345 | 155 | 25 | 320 | 360 | 275 | 4 personnes | 46 |
| 145 | 65 | 25 | 120 | 135 | 95 | 5 personnes ou plus | 47 |

See reference material at the end of the publication. - Voir les documents de référence à la fin de la publication.

Table 1. Selected Characteristics for Census Tracts, 1996 Census - 100% Data and 20% Sample Data

| No. | Characteristics | St. Catharines - Niagara 0011 | St. Catharines - Niagara 0012.01 | St. Catharines - Niagara 0012.02 | St. Catharines - Niagara 0013.01 | St. Catharines - Niagara 0013.02 | St. Catharines - Niagara 0014.01 |
|--|--|-------------------------------------|--|--|--|--|--|
| CENSUS FAMILY CHARACTERISTICS | | | | | | | |
| by family structure and presence of never-married sons and/or daughters at home | | | | | | | |
| 1 | Total husband-wife families | 1,515 | 1,010 | 1,400 | 1,015 | 1,030 | 805 |
| Total families of now-married | | | | | | | |
| 2 | couples | 1,280 | 930 | 1,270 | 890 | 900 | 755 |
| 3 | Without sons and/or daughters at home | 560 | 480 | 605 | 455 | 385 | 320 |
| 4 | With sons and/or daughters at home | 720 | 450 | 665 | 440 | 510 | 430 |
| 5 | 1 son or daughter | 285 | 145 | 260 | 190 | 180 | 165 |
| 6 | 2 sons and/or daughters | 270 | 215 | 285 | 170 | 230 | 145 |
| 7 | 3 or more sons and/or daughters | 160 | 95 | 110 | 75 | 100 | 125 |
| Total families of common-law | | | | | | | |
| 8 | couples | 235 | 80 | 130 | 125 | 130 | 55 |
| 9 | Without sons and/or daughters at home | 105 | 45 | 60 | 45 | 55 | 20 |
| 10 | With sons and/or daughters at home | 130 | 35 | 70 | 75 | 75 | 35 |
| 11 | 1 son or daughter | 55 | 20 | 25 | 30 | 30 | 15 |
| 12 | 2 sons and/or daughters | 45 | - | 30 | 45 | 15 | 20 |
| 13 | 3 or more sons and/or daughters | 25 | 10 | 10 | 10 | 25 | - |
| 14 | Total lone-parent families | 475 | 240 | 250 | 285 | 345 | 210 |
| 15 | Male parent | 70 | 45 | 55 | 25 | 35 | 15 |
| 16 | 1 son or daughter | 40 | 30 | 35 | 20 | 15 | 10 |
| 17 | 2 sons and/or daughters | 20 | 20 | 15 | - | - | - |
| 18 | 3 or more sons and/or daughters | 10 | - | - | - | 10 | - |
| 19 | Female parent | 410 | 190 | 200 | 265 | 310 | 190 |
| 20 | 1 son or daughter | 225 | 105 | 140 | 175 | 150 | 130 |
| 21 | 2 sons and/or daughters | 125 | 75 | 40 | 50 | 120 | 30 |
| 22 | 3 or more sons and/or daughters | 60 | 10 | 15 | 30 | 35 | 30 |
| 23 | Total number of never-married sons and/or daughters at home | 2,370 | 1,315 | 1,675 | 1,340 | 1,730 | 1,225 |
| by age groups | | | | | | | |
| 24 | Under 6 years | 685 | 290 | 430 | 380 | 515 | 285 |
| 25 | 6-14 years | 885 | 385 | 595 | 495 | 585 | 420 |
| 26 | 15-17 years | 245 | 105 | 205 | 135 | 140 | 155 |
| 27 | 18-24 years | 375 | 335 | 300 | 220 | 315 | 270 |
| 28 | 25 years and over | 175 | 185 | 140 | 110 | 170 | 95 |
| 29 | Average number of never-married sons and/or daughters at home per census family (53) | 1.2 | 1.0 | 1.0 | 1.0 | 1.3 | 1.2 |
| 30 | Total number of persons in private households | 7,235 | 4,570 | 5,880 | 4,625 | 4,755 | 3,850 |
| by census family status and living arrangements | | | | | | | |
| 31 | Number of non-family persons | 1,365 | 990 | 1,150 | 970 | 620 | 805 |
| 32 | Living with relatives (54) | 180 | 130 | 225 | 155 | 125 | 80 |
| 33 | Living with non-relatives only | 315 | 135 | 185 | 135 | 105 | 140 |
| 34 | Living alone | 865 | 725 | 745 | 680 | 390 | 580 |
| 35 | Number of family persons | 5,870 | 3,575 | 4,730 | 3,655 | 4,135 | 3,045 |
| 36 | Average number of persons per census family | 3.0 | 2.9 | 2.9 | 2.8 | 3.0 | 3.0 |
| 37 | Total number of persons 65 years and over | 870 | 970 | 1,205 | 775 | 565 | 775 |
| 38 | Number of non-family persons 65 years and over | 335 | 480 | 465 | 295 | 170 | 400 |
| 39 | Living with relatives (54) | 45 | 50 | 50 | 60 | 50 | 45 |
| 40 | Living with non-relatives only | 15 | - | 10 | - | - | - |
| 41 | Living alone | 275 | 435 | 400 | 235 | 115 | 355 |
| 42 | Number of family persons 65 years and over | 540 | 485 | 740 | 475 | 395 | 375 |
| ECONOMIC FAMILY CHARACTERISTICS | | | | | | | |
| 43 | Total number of economic families in private households | 2,000 | 1,250 | 1,680 | 1,340 | 1,395 | 1,020 |
| by size of family | | | | | | | |
| 44 | 2 persons | 885 | 605 | 810 | 700 | 595 | 450 |
| 45 | 3 persons | 500 | 270 | 365 | 290 | 345 | 225 |
| 46 | 4 persons | 400 | 245 | 335 | 245 | 295 | 210 |
| 47 | 5 or more persons | 215 | 130 | 165 | 105 | 150 | 130 |
| 48 | Total number of persons in economic families | 6,050 | 3,710 | 4,955 | 3,810 | 4,260 | 3,130 |
| 49 | Average number of persons per economic family | 3.0 | 3.0 | 2.9 | 2.8 | 3.1 | 3.1 |
| 50 | Total number of unattached individuals | 1,180 | 860 | 930 | 815 | 495 | 725 |

See reference material at the end of the publication. - Voir les documents de référence à la fin de la publication.

Tableau 1. Certaines caractéristiques des secteurs de recensement, recensement de 1996 - Données intégrales et données-échantillon (20 %)

| St. Catharines - Niagara 0014.02 | St. Catharines - Niagara 0014.03 | St. Catharines - Niagara 0015 | St. Catharines - Niagara 0016.01 | St. Catharines - Niagara 0016.02 | St. Catharines - Niagara 0017.01 | Caractéristiques | N° |
|---|--|-------------------------------------|--|--|--|--|----|
| CARACTÉRISTIQUES DES FAMILLES DE RECENSEMENT | | | | | | | |
| selon la structure de la famille et la présence de fils et/ou de filles jamais mariés à la maison | | | | | | | |
| 1,465 | 880 | 150 | 1,285 | 1,165 | 1,115 | Total des familles époux-épouse | 1 |
| 1,425 | 825 | 140 | 1,220 | 1,085 | 1,070 | Total des familles comptant un couple actuellement marié | 2 |
| 670 | 480 | 55 | 625 | 405 | 505 | Sans fils ni fille à la maison | 3 |
| 755 | 345 | 85 | 590 | 685 | 565 | Avec fils et/ou filles à la maison | 4 |
| 285 | 140 | 35 | 185 | 210 | 205 | 1 fils ou fille | 5 |
| 325 | 140 | 25 | 280 | 350 | 265 | 2 fils et/ou filles | 6 |
| 145 | 60 | 20 | 125 | 125 | 100 | 3 fils et/ou filles ou plus | 7 |
| 35 | 55 | 10 | 65 | 75 | 45 | Total des familles comptant un couple en union libre | 8 |
| 25 | 35 | 15 | 30 | 40 | 40 | Sans fils ni fille à la maison | 9 |
| 10 | 20 | - | 35 | 40 | - | Avec fils et/ou filles à la maison | 10 |
| - | - | - | 15 | 35 | - | 1 fils ou fille | 11 |
| 10 | 15 | - | 20 | - | - | 2 fils et/ou filles | 12 |
| - | 10 | - | - | - | - | 3 fils et/ou filles ou plus | 13 |
| 165 | 110 | 40 | 200 | 190 | 70 | Total des familles monoparentales | 14 |
| 20 | 15 | - | 30 | 30 | 15 | Parent de sexe masculin | 15 |
| 10 | 15 | 10 | - | 25 | 15 | 1 fils ou fille | 16 |
| 10 | - | - | 15 | - | - | 2 fils et/ou filles | 17 |
| - | - | - | 10 | 10 | - | 3 fils et/ou filles ou plus | 18 |
| 145 | 90 | 35 | 175 | 155 | 55 | Parent de sexe féminin | 19 |
| 100 | 60 | 35 | 100 | 80 | 25 | 1 fils ou fille | 20 |
| 35 | 35 | 10 | 60 | 65 | 15 | 2 fils et/ou filles | 21 |
| 10 | - | - | 10 | 10 | 10 | 3 fils et/ou filles ou plus | 22 |
| 1,665 | 795 | 205 | 1,530 | 1,635 | 1,155 | Nombre total de fils et/ou de filles jamais mariés à la maison | 23 |
| selon les groupes d'âge | | | | | | | |
| 310 | 175 | 55 | 315 | 310 | 215 | Moins de 6 ans | 24 |
| 560 | 275 | 40 | 555 | 535 | 370 | 6-14 ans | 25 |
| 205 | 70 | 15 | 145 | 210 | 145 | 15-17 ans | 26 |
| 380 | 145 | 60 | 340 | 420 | 285 | 18-24 ans | 27 |
| 205 | 135 | 30 | 180 | 165 | 130 | 25 ans et plus | 28 |
| 1.0 | 0.8 | 1.1 | 1.0 | 1.2 | 1.0 | Nombre moyen de fils et/ou de filles jamais mariés à la maison par famille de recensement (53) | 29 |
| 5,390 | 3,200 | 610 | 5,025 | 4,630 | 3,865 | Nombre total de personnes dans les ménages privés | 30 |
| selon la situation des particuliers dans la famille de recensement et la situation des particuliers dans le ménage | | | | | | | |
| 630 | 540 | 60 | 720 | 480 | 405 | Nombre de personnes hors famille | 31 |
| 155 | 75 | 15 | 170 | 75 | 120 | Vivant avec des personnes apparentées (54) | 32 |
| 75 | 60 | - | 40 | 120 | 65 | Vivant avec des personnes non apparentées uniquement | 33 |
| 405 | 405 | 40 | 510 | 275 | 215 | Vivant seules | 34 |
| 4,760 | 2,665 | 550 | 4,300 | 4,155 | 3,460 | Nombre de membres d'une famille | 35 |
| 2.9 | 2.7 | 2.9 | 2.9 | 3.1 | 2.9 | Nombre moyen de personnes par famille de recensement | 36 |
| 1,085 | 720 | 50 | 1,030 | 455 | 775 | Nombre total de personnes de 65 ans et plus | 37 |
| 350 | 215 | 15 | 400 | 100 | 205 | Nombre de personnes hors famille de recensement de 65 ans et plus | 38 |
| 75 | 15 | 10 | 20 | 35 | 35 | Vivant avec des personnes apparentées (54) | 39 |
| 20 | 10 | - | 10 | - | 10 | Vivant avec des personnes non apparentées uniquement | 40 |
| 255 | 200 | 10 | 380 | 65 | 160 | Vivant seules | 41 |
| 735 | 500 | 35 | 625 | 350 | 570 | Nombre de membres d'une famille de 65 ans et plus | 42 |
| CARACTÉRISTIQUES DE LA FAMILLE ÉCONOMIQUE | | | | | | | |
| 1,650 | 980 | 190 | 1,510 | 1,355 | 1,220 | Nombre total de familles économiques dans les ménages privés | 43 |
| selon la taille de la famille | | | | | | | |
| 790 | 535 | 95 | 730 | 525 | 605 | 2 personnes | 44 |
| 350 | 215 | 35 | 315 | 305 | 230 | 3 personnes | 45 |
| 335 | 155 | 30 | 300 | 370 | 255 | 4 personnes | 46 |
| 175 | 70 | 25 | 160 | 150 | 120 | 5 personnes ou plus | 47 |
| 4,910 | 2,745 | 565 | 4,470 | 4,235 | 3,580 | Nombre total de personnes dans les familles économiques | 48 |
| 3.0 | 2.8 | 2.9 | 3.0 | 3.1 | 2.9 | Nombre moyen de personnes par famille économique | 49 |
| 475 | 460 | 45 | 550 | 400 | 285 | Nombre total de personnes hors famille économique | 50 |

See reference material at the end of the publication. - Voir les documents de référence à la fin de la publication.

Table 1. Selected Characteristics for Census Tracts, 1996 Census - 100% Data and 20% Sample Data

| No. | Characteristics | St. Catharines - Niagara 0017.02 | St. Catharines - Niagara 0018.01 | St. Catharines - Niagara 0018.02 | St. Catharines - Niagara 0018.03 | St. Catharines - Niagara 0019 | St. Catharines - Niagara 0020 |
|-----------------------------------|--|--|--|--|--|-------------------------------------|-------------------------------------|
| POPULATION CHARACTERISTICS | | | | | | | |
| 1 | Population, 1991 (1) | 5,102 | 4,914 | 4,719 | 4,076 | 1,262 | 738 |
| 2 | Population, 1996 (2) | 4,888 | 4,821 | 4,801 | 4,072 | 1,266 | 721 |
| 3 | Population percentage change, 1991-1996 | -4.2 | -1.9 | 1.7 | -0.1 | 0.3 | -2.3 |
| 4 | Land area in square kilometres, 1996 | 1.61 | 1.58 | 2.12 | 1.89 | 11.53 | 15.28 |
| 5 | Total population (100% data) (3) by sex and age groups | 4,890 | 4,820 | 4,805 | 4,070 | 1,265 | 720 |
| 6 | Male, total | 2,325 | 2,295 | 2,240 | 2,010 | 630 | 370 |
| 7 | 0-4 years | 80 | 145 | 95 | 80 | 45 | 15 |
| 8 | 5-9 years | 120 | 150 | 160 | 160 | 45 | 25 |
| 9 | 10-14 years | 155 | 175 | 150 | 200 | 40 | 35 |
| 10 | 15-19 years | 170 | 215 | 170 | 160 | 50 | 40 |
| 11 | 20-24 years | 170 | 200 | 160 | 120 | 40 | 15 |
| 12 | 25-29 years | 130 | 145 | 130 | 80 | 30 | 30 |
| 13 | 30-34 years | 125 | 140 | 130 | 100 | 50 | 20 |
| 14 | 35-39 years | 145 | 160 | 155 | 165 | 45 | 25 |
| 15 | 40-44 years | 150 | 175 | 165 | 210 | 45 | 30 |
| 16 | 45-49 years | 205 | 190 | 195 | 210 | 40 | 30 |
| 17 | 50-54 years | 195 | 175 | 160 | 155 | 45 | 20 |
| 18 | 55-59 years | 145 | 120 | 105 | 90 | 40 | 25 |
| 19 | 60-64 years | 130 | 90 | 105 | 80 | 30 | 20 |
| 20 | 65-69 years | 145 | 70 | 120 | 75 | 35 | 15 |
| 21 | 70-74 years | 120 | 80 | 90 | 60 | 35 | 15 |
| 22 | 75-79 years | 75 | 40 | 65 | 45 | 15 | 5 |
| 23 | 80-84 years | 40 | 10 | 30 | 25 | 5 | 5 |
| 24 | 85 years and over | 30 | 5 | 45 | 10 | 5 | - |
| 25 | Female, total | 2,565 | 2,530 | 2,560 | 2,060 | 635 | 355 |
| 26 | 0-4 years | 95 | 150 | 110 | 95 | 40 | 20 |
| 27 | 5-9 years | 140 | 160 | 120 | 150 | 50 | 25 |
| 28 | 10-14 years | 155 | 190 | 165 | 145 | 45 | 30 |
| 29 | 15-19 years | 165 | 190 | 180 | 160 | 45 | 20 |
| 30 | 20-24 years | 170 | 190 | 135 | 115 | 30 | 20 |
| 31 | 25-29 years | 100 | 150 | 120 | 70 | 30 | 20 |
| 32 | 30-34 years | 135 | 180 | 165 | 120 | 50 | 20 |
| 33 | 35-39 years | 160 | 165 | 155 | 190 | 45 | 25 |
| 34 | 40-44 years | 170 | 245 | 210 | 245 | 40 | 30 |
| 35 | 45-49 years | 220 | 240 | 205 | 200 | 45 | 20 |
| 36 | 50-54 years | 215 | 190 | 155 | 115 | 45 | 20 |
| 37 | 55-59 years | 135 | 140 | 120 | 105 | 40 | 30 |
| 38 | 60-64 years | 150 | 100 | 115 | 90 | 35 | 15 |
| 39 | 65-69 years | 150 | 80 | 155 | 75 | 40 | 10 |
| 40 | 70-74 years | 140 | 90 | 120 | 85 | 25 | 20 |
| 41 | 75-79 years | 100 | 40 | 100 | 55 | 15 | 10 |
| 42 | 80-84 years | 70 | 25 | 90 | 30 | 15 | 10 |
| 43 | 85 years and over | 80 | 5 | 135 | 20 | 5 | 5 |
| 44 | Population 15 years and over by legal marital status | 4,145 | 3,850 | 4,000 | 3,245 | 1,000 | 575 |
| 45 | Never married (single) | 1,005 | 1,110 | 985 | 795 | 260 | 150 |
| 46 | Legally married (and not separated) | 2,445 | 2,125 | 2,220 | 1,965 | 640 | 360 |
| 47 | Separated, but still legally married | 100 | 160 | 120 | 105 | 15 | 20 |
| 48 | Divorced | 215 | 295 | 245 | 205 | 35 | 20 |
| 49 | Widowed | 385 | 160 | 425 | 170 | 50 | 25 |
| 50 | Total population (20% sample data) (4) by mother tongue | 4,680 | 4,820 | 4,515 | 4,075 | 1,260 | 720 |
| 51 | Single responses | 4,635 | 4,810 | 4,445 | 4,040 | 1,260 | 680 |
| 52 | English | 3,845 | 4,005 | 3,635 | 3,680 | 1,000 | 545 |
| 53 | French | 125 | 105 | 100 | 70 | 10 | - |
| 54 | Non-official languages (5) | 665 | 690 | 715 | 290 | 245 | 135 |
| 55 | Italian | 55 | 35 | 85 | 25 | 40 | - |
| 56 | German | 150 | 60 | 80 | 65 | 55 | 60 |
| 57 | Polish | 85 | 70 | 140 | 40 | 10 | - |
| 58 | Dutch | 85 | 40 | 80 | 20 | 70 | 10 |
| 59 | Ukrainian | 35 | 80 | 40 | 20 | - | - |
| 60 | Other languages (6) | 250 | 395 | 285 | 120 | 60 | 55 |
| 61 | Multiple responses | 45 | 10 | 70 | 35 | - | 45 |
| 62 | English and French | 30 | - | - | - | - | - |
| 63 | English and non-official language | 15 | 10 | 55 | 20 | - | 40 |
| 64 | French and non-official language | - | - | - | 10 | - | - |
| 65 | English, French and non-official language | - | - | - | - | - | - |

See reference material at the end of the publication. - Voir les documents de référence à la fin de la publication.

Tableau 1. Certaines caractéristiques des secteurs de recensement, recensement de 1996 - Données intégrales et données-échantillon (20 %)

| St. Catharines - Niagara 0100 | St. Catharines - Niagara 0101 | St. Catharines - Niagara 0102 | St. Catharines - Niagara 0110 | St. Catharines - Niagara 0111 | St. Catharines - Niagara 0112 | Caractéristiques | N° |
|--|-------------------------------|-------------------------------|-------------------------------|-------------------------------|-------------------------------|--|----|
| CARACTÉRISTIQUES DE LA POPULATION | | | | | | | |
| 2,971 | 6,470 | 8,101 | 3,566 | 5,350 | 4,029 | Population, 1991 (1) | 1 |
| 2,917 | 6,237 | 8,729 | 3,509 | 5,595 | 4,134 | Population, 1996 (2) | 2 |
| -1.8 | -3.6 | 7.8 | -1.6 | 4.6 | 2.6 | Variation en pourcentage de la population, 1991-1996 | 3 |
| 1.42 | 2.80 | 80.52 | 7.77 | 50.87 | 72.47 | Superficie des terres en kilomètres carrés, 1996 | 4 |
| 2,920 | 6,235 | 8,730 | 3,510 | 5,595 | 4,135 | Population totale (données intégrales) (3) | 5 |
| 1,405 | 3,050 | 4,410 | 1,620 | 2,875 | 2,170 | selon le sexe et les groupes d'âge | |
| 100 | 165 | 325 | 55 | 155 | 115 | Sexe masculin, total | 6 |
| 80 | 190 | 420 | 75 | 235 | 125 | 0-4 ans | 7 |
| 85 | 210 | 360 | 85 | 205 | 160 | 5-9 ans | 8 |
| 65 | 190 | 275 | 80 | 215 | 140 | 10-14 ans | 9 |
| 100 | 220 | 250 | 65 | 175 | 135 | 15-19 ans | 10 |
| 105 | 205 | 290 | 55 | 125 | 90 | 20-24 ans | 11 |
| 135 | 225 | 420 | 75 | 205 | 145 | 25-29 ans | 12 |
| 115 | 225 | 460 | 95 | 240 | 175 | 30-34 ans | 13 |
| 95 | 195 | 395 | 125 | 250 | 180 | 35-39 ans | 14 |
| 90 | 200 | 330 | 125 | 195 | 145 | 40-44 ans | 15 |
| 75 | 135 | 245 | 115 | 165 | 140 | 45-49 ans | 16 |
| 60 | 170 | 180 | 95 | 180 | 130 | 50-54 ans | 17 |
| 80 | 200 | 130 | 130 | 150 | 125 | 55-59 ans | 18 |
| 65 | 200 | 130 | 155 | 145 | 150 | 60-64 ans | 19 |
| 60 | 165 | 110 | 130 | 110 | 110 | 65-69 ans | 20 |
| 45 | 90 | 55 | 90 | 80 | 65 | 70-74 ans | 21 |
| 25 | 50 | 35 | 40 | 35 | 30 | 75-79 ans | 22 |
| 20 | 15 | 5 | 30 | 35 | 10 | 80-84 ans | 23 |
| 1,510 | 3,185 | 4,320 | 1,890 | 2,715 | 1,960 | 85 ans et plus | 24 |
| 85 | 175 | 345 | 55 | 150 | 85 | Sexe féminin, total | 25 |
| 95 | 165 | 345 | 70 | 190 | 125 | 0-4 ans | 26 |
| 85 | 190 | 400 | 70 | 190 | 120 | 5-9 ans | 27 |
| 60 | 170 | 235 | 70 | 160 | 125 | 10-14 ans | 28 |
| 110 | 235 | 240 | 70 | 155 | 110 | 15-19 ans | 29 |
| 110 | 170 | 285 | 40 | 115 | 80 | 20-24 ans | 30 |
| 125 | 210 | 445 | 75 | 195 | 125 | 25-29 ans | 31 |
| 120 | 290 | 450 | 110 | 220 | 160 | 30-34 ans | 32 |
| 90 | 210 | 390 | 105 | 205 | 155 | 35-39 ans | 33 |
| 70 | 210 | 310 | 150 | 190 | 135 | 40-44 ans | 34 |
| 85 | 170 | 195 | 125 | 155 | 140 | 45-49 ans | 35 |
| 50 | 210 | 155 | 110 | 175 | 135 | 50-54 ans | 36 |
| 70 | 200 | 130 | 160 | 135 | 135 | 55-59 ans | 37 |
| 75 | 220 | 130 | 155 | 140 | 110 | 60-64 ans | 38 |
| 75 | 175 | 125 | 170 | 140 | 105 | 65-69 ans | 39 |
| 85 | 110 | 70 | 125 | 70 | 70 | 70-74 ans | 40 |
| 60 | 50 | 50 | 105 | 75 | 35 | 75-79 ans | 41 |
| 50 | 35 | 20 | 115 | 50 | 15 | 80-84 ans | 42 |
| | | | | | | 85 ans et plus | 43 |
| 2,385 | 5,150 | 6,530 | 3,110 | 4,470 | 3,400 | Population totale de 15 ans et plus | 44 |
| 735 | 1,360 | 1,605 | 630 | 1,060 | 805 | selon l'état matrimonial légal | |
| 1,040 | 2,970 | 4,085 | 1,795 | 2,930 | 2,185 | Célibataire (jamais marié(e)) | 45 |
| 100 | 170 | 175 | 75 | 70 | 75 | Légalement marié(e) et non séparé(e)) | 46 |
| 225 | 295 | 360 | 175 | 150 | 130 | Séparé(e), mais toujours légalement marié(e) | 47 |
| 285 | 360 | 305 | 425 | 255 | 205 | Divorcé(e) | 48 |
| | | | | | | Veuf ou veuve | 49 |
| 2,855 | 6,240 | 8,715 | 3,310 | 5,410 | 4,125 | Population totale (données-échantillon (20%)) (4) | 50 |
| 2,825 | 6,170 | 8,625 | 3,300 | 5,290 | 4,080 | selon la langue maternelle | |
| 2,545 | 4,670 | 7,580 | 2,790 | 3,785 | 2,955 | Réponses uniques | 51 |
| 40 | 105 | 270 | 30 | 55 | 100 | Anglais | 52 |
| 240 | 1,390 | 770 | 480 | 1,450 | 1,025 | Français | 53 |
| 90 | 1,140 | 240 | 10 | 130 | 190 | Langues non officielles (5) | 54 |
| 25 | 25 | 85 | 240 | 960 | 405 | Italien | 55 |
| - | 20 | 115 | 20 | 65 | 125 | Allemand | 56 |
| 15 | 35 | 40 | 55 | 80 | 50 | Polonais | 57 |
| 35 | 50 | 75 | - | 40 | 90 | Néerlandais | 58 |
| 75 | 110 | 210 | 150 | 170 | 160 | Ukrainien | 59 |
| 25 | 70 | 85 | 10 | 120 | 45 | Autres langues (6) | 60 |
| - | - | 40 | 10 | 20 | - | Réponses multiples | 61 |
| 20 | 65 | 50 | - | 90 | 35 | Anglais et français | 62 |
| - | - | - | - | 10 | - | Anglais et langue non officielle | 63 |
| - | - | - | - | - | - | Français et langue non officielle | 64 |
| - | - | - | - | - | - | Anglais, français et langue non officielle | 65 |

See reference material at the end of the publication. - Voir les documents de référence à la fin de la publication.

Table 1. Selected Characteristics for Census Tracts, 1996 Census - 100% Data and 20% Sample Data

| No. | Characteristics | St. Catharines - Niagara 0017.02 | St. Catharines - Niagara 0018.01 | St. Catharines - Niagara 0018.02 | St. Catharines - Niagara 0018.03 | St. Catharines - Niagara 0019 | St. Catharines - Niagara 0020 |
|---|---|--|--|--|--|-------------------------------------|-------------------------------------|
| POPULATION CHARACTERISTICS | | | | | | | |
| by home language | | | | | | | |
| 1 | Single responses | 4,620 | 4,725 | 4,475 | 4,055 | 1,265 | 670 |
| 2 | English | 4,295 | 4,435 | 4,135 | 3,985 | 1,215 | 640 |
| 3 | French | 65 | 55 | 30 | 25 | - | - |
| 4 | Non-official languages (5) | 260 | 235 | 305 | 45 | 45 | 35 |
| 5 | Italian | 30 | 20 | 30 | - | 10 | - |
| 6 | Polish | 45 | 25 | 90 | - | - | - |
| 7 | German | 15 | - | 10 | 10 | 20 | 20 |
| 8 | Chinese | 35 | 25 | - | - | - | - |
| 9 | Spanish | - | - | - | - | - | - |
| 10 | Other languages (6) | 130 | 165 | 175 | 40 | 15 | 15 |
| 11 | Multiple responses | 60 | 90 | 40 | 15 | - | 50 |
| by knowledge of official languages | | | | | | | |
| 12 | English only | 4,330 | 4,460 | 4,155 | 3,730 | 1,175 | 675 |
| 13 | French only | - | 10 | - | - | - | - |
| 14 | English and French | 340 | 335 | 325 | 340 | 75 | 50 |
| 15 | Neither English nor French | 15 | 10 | 30 | - | 10 | - |
| by knowledge of non-official languages (5) (7) | | | | | | | |
| 16 | Italian | 110 | 60 | 110 | 55 | 55 | 10 |
| 17 | German | 205 | 130 | 100 | 125 | 60 | 90 |
| 18 | Polish | 95 | 85 | 150 | 55 | 10 | 10 |
| 19 | Dutch | 80 | 75 | 110 | 25 | 120 | 15 |
| 20 | Ukrainian | 40 | 105 | 50 | 40 | 10 | 10 |
| 21 | Spanish | - | 35 | 45 | 10 | 25 | - |
| 22 | Hungarian | 25 | 15 | 10 | 15 | 10 | 10 |
| by first official language spoken | | | | | | | |
| 23 | English | 4,525 | 4,710 | 4,385 | 4,000 | 1,240 | 720 |
| 24 | French | 125 | 100 | 100 | 75 | 10 | - |
| 25 | English and French | 15 | 10 | - | - | - | - |
| 26 | Neither English nor French | 15 | - | 35 | - | 10 | - |
| 27 | Official language minority - (number) (8) | 135 | 105 | 100 | 75 | 15 | - |
| 28 | Official language minority - (percentage) (8) | 2.9 | 2.2 | 2.2 | 1.8 | 1.2 | - |
| by ethnic origin (9) | | | | | | | |
| 29 | English | 1,795 | 1,710 | 1,530 | 1,645 | 345 | 115 |
| 30 | Canadian (15) | 1,110 | 1,100 | 1,280 | 1,050 | 260 | 180 |
| 31 | Scottish | 1,055 | 1,125 | 970 | 985 | 140 | 80 |
| 32 | Irish | 765 | 925 | 685 | 750 | 160 | 50 |
| 33 | German | 715 | 480 | 595 | 485 | 200 | 185 |
| 34 | French | 415 | 500 | 385 | 345 | 25 | - |
| 35 | Italian | 320 | 290 | 325 | 200 | 80 | 10 |
| 36 | Dutch (Netherlands) (11) | 370 | 355 | 375 | 190 | 315 | 135 |
| 37 | Ukrainian | 205 | 255 | 285 | 280 | 80 | 30 |
| 38 | Polish | 290 | 150 | 315 | 280 | 95 | 20 |
| 39 | Hungarian (Magyar) | 75 | 65 | 35 | 75 | 25 | 10 |
| 40 | Aboriginal origins (17) | 45 | 95 | 85 | 40 | 15 | - |
| 41 | Welsh | 75 | 85 | 10 | 50 | 10 | 30 |
| 42 | Russian | 75 | 10 | 15 | 50 | 55 | 20 |
| 43 | American | 15 | 75 | 55 | 25 | - | - |
| by Aboriginal population | | | | | | | |
| 44 | Total Aboriginal population (18) | 20 | 20 | 50 | 25 | 10 | - |
| 45 | Total non-Aboriginal population | 4,660 | 4,795 | 4,460 | 4,045 | 1,250 | 720 |
| by visible minority population | | | | | | | |
| 46 | Total visible minority population (19) | 215 | 440 | 215 | 165 | 15 | - |
| 47 | Black | 35 | 110 | 60 | 30 | 10 | - |
| 48 | South Asian | 70 | 80 | - | 65 | - | - |
| 49 | Chinese | 50 | 40 | - | 40 | - | - |
| 50 | Korean | - | 35 | 25 | - | - | - |
| 51 | Japanese | 30 | 25 | - | - | - | - |
| 52 | Southeast Asian | - | 30 | 50 | - | - | - |
| 53 | Filipino | - | 25 | 25 | - | - | - |
| 54 | Arab/West Asian | - | 65 | 45 | 40 | - | - |
| 55 | Latin American | - | 10 | - | - | - | - |
| 56 | Visible minority, n.i.e. (20) | - | - | - | - | 10 | - |
| 57 | Multiple visible minority (21) | 15 | 25 | - | - | - | - |
| by citizenship | | | | | | | |
| 58 | Canadian citizenship (22) | 4,530 | 4,550 | 4,335 | 3,950 | 1,250 | 720 |
| 59 | Citizenship other than Canadian | 145 | 270 | 180 | 120 | 15 | - |

See reference material at the end of the publication. - Voir les documents de référence à la fin de la publication.

Tableau 1. Certaines caractéristiques des secteurs de recensement, recensement de 1996 - Données intégrales et données-échantillon (20 %)

| St. Catharines - Niagara 0100 | St. Catharines - Niagara 0101 | St. Catharines - Niagara 0102 | St. Catharines - Niagara 0110 | St. Catharines - Niagara 0111 | St. Catharines - Niagara 0112 | Caractéristiques | N° |
|--|-------------------------------|-------------------------------|-------------------------------|-------------------------------|-------------------------------|---|----|
| CARACTÉRISTIQUES DE LA POPULATION | | | | | | | |
| selon la langue parlée à la maison | | | | | | | |
| 2,830 | 6,145 | 8,670 | 3,300 | 5,370 | 4,080 | Réponses uniques | 1 |
| 2,760 | 5,440 | 8,445 | 3,155 | 4,810 | 3,720 | Anglais | 2 |
| - | 10 | 65 | - | 25 | 25 | Français | 3 |
| 65 | 705 | 160 | 140 | 530 | 335 | Langues non officielles (5) | 4 |
| 40 | 635 | 10 | - | 30 | 70 | Italien | 5 |
| - | - | 50 | - | - | 60 | Polonais | 6 |
| - | - | 15 | 50 | 390 | 130 | Allemand | 7 |
| 10 | - | - | 25 | - | - | Chinois | 8 |
| 10 | 25 | - | - | 75 | 40 | Espagnol | 9 |
| 15 | 45 | 85 | 65 | 35 | 40 | Autres langues (6) | 10 |
| 20 | 90 | 45 | 15 | 40 | 45 | Réponses multiples | 11 |
| selon la connaissance des langues officielles | | | | | | | |
| 2,695 | 5,725 | 8,135 | 2,960 | 5,055 | 3,735 | Anglais seulement | 12 |
| - | - | 20 | - | - | 10 | Français seulement | 13 |
| 150 | 345 | 540 | 325 | 245 | 325 | Anglais et français | 14 |
| 10 | 160 | 10 | 25 | 110 | 55 | Ni l'anglais ni le français | 15 |
| selon la connaissance des langues non officielles (5) (7) | | | | | | | |
| 115 | 1,440 | 380 | 25 | 145 | 290 | Italien | 16 |
| 55 | 30 | 140 | 300 | 1,045 | 475 | Allemand | 17 |
| 10 | 40 | 125 | 40 | 100 | 170 | Polonais | 18 |
| 20 | 35 | 55 | 55 | 100 | 60 | Néerlandais | 19 |
| 35 | 80 | 95 | - | 95 | 75 | Ukrainien | 20 |
| 35 | 75 | 45 | 65 | 140 | 125 | Espagnol | 21 |
| - | 10 | 30 | 10 | 10 | 30 | Hongrois | 22 |
| selon la première langue officielle parlée | | | | | | | |
| 2,810 | 5,980 | 8,460 | 3,260 | 5,245 | 3,960 | Anglais | 23 |
| 35 | 80 | 235 | 30 | 55 | 90 | Français | 24 |
| - | 20 | - | 10 | - | 15 | Anglais et français | 25 |
| 10 | 150 | 10 | 20 | 105 | 60 | Ni l'anglais ni le français | 26 |
| 35 | 90 | 235 | 30 | 55 | 100 | Minorité de langue officielle - (nombre) (8) | 27 |
| 1.2 | 1.4 | 2.7 | 0.9 | 1.0 | 2.4 | Minorité de langue officielle - (pourcentage) (8) | 28 |
| selon l'origine ethnique (9) | | | | | | | |
| 1,120 | 1,740 | 3,365 | 1,460 | 1,260 | 1,105 | Anglais | 29 |
| 955 | 1,325 | 2,660 | 820 | 1,130 | 880 | Canadien (15) | 30 |
| 745 | 870 | 1,800 | 760 | 730 | 675 | Écossais | 31 |
| 605 | 830 | 1,420 | 590 | 545 | 485 | Irlandais | 32 |
| 230 | 545 | 1,115 | 720 | 1,975 | 865 | Allemand | 33 |
| 425 | 690 | 1,355 | 225 | 385 | 315 | Français | 34 |
| 315 | 2,200 | 1,110 | 145 | 335 | 490 | Italien | 35 |
| 70 | 220 | 485 | 155 | 550 | 315 | Hollandais (Néerlandais) (11) | 36 |
| 145 | 435 | 605 | 140 | 310 | 325 | Ukrainien | 37 |
| 115 | 150 | 415 | 100 | 265 | 225 | Polonais | 38 |
| 20 | 70 | 210 | 10 | 25 | 50 | Hongrois (Magyar) | 39 |
| 100 | 125 | 265 | 40 | 10 | 45 | Origines autochtones (17) | 40 |
| - | 40 | 110 | 125 | 40 | 140 | Gallois | 41 |
| 25 | 10 | 120 | 50 | 145 | 205 | Russe | 42 |
| - | 60 | 55 | 55 | 10 | 55 | Américain | 43 |
| selon la population autochtone | | | | | | | |
| 50 | 60 | 105 | - | - | 25 | Population autochtone totale (18) | 44 |
| 2,800 | 6,180 | 8,605 | 3,305 | 5,405 | 4,100 | Population non autochtone totale | 45 |
| selon la population des minorités visibles | | | | | | | |
| 90 | 100 | 220 | 155 | 230 | 140 | Total des minorités visibles (19) | 46 |
| 35 | 35 | 95 | 20 | 155 | 90 | Noir | 47 |
| 15 | - | 30 | - | 10 | 10 | Sud-Asiatique | 48 |
| 10 | 10 | 10 | 40 | - | - | Chinois | 49 |
| - | - | - | 40 | - | - | Coréen | 50 |
| - | 10 | - | 15 | - | - | Japonais | 51 |
| - | - | 30 | - | - | - | Asiatique du Sud-Est | 52 |
| - | 10 | 25 | 35 | - | - | Philippin | 53 |
| 25 | 10 | - | - | 10 | - | Arabe/Asiatique occidentale | 54 |
| - | 40 | - | - | 65 | 35 | Latino-Américain | 55 |
| - | 10 | 15 | - | - | - | Minorité visible, n.i.a. (20) | 56 |
| - | - | - | - | - | - | Minorités visibles multiples (21) | 57 |
| selon la citoyenneté | | | | | | | |
| 2,800 | 6,085 | 8,550 | 3,120 | 5,140 | 3,865 | Citoyenneté canadienne (22) | 58 |
| 50 | 150 | 160 | 195 | 270 | 265 | Citoyenneté autre que canadienne | 59 |

See reference material at the end of the publication. - Voir les documents de référence à la fin de la publication.

Table 1. Selected Characteristics for Census Tracts, 1996 Census - 100% Data and 20% Sample Data

| No. | Characteristics | St. Catharines - Niagara 0017.02 | St. Catharines - Niagara 0018.01 | St. Catharines - Niagara 0018.02 | St. Catharines - Niagara 0018.03 | St. Catharines - Niagara 0019 | St. Catharines - Niagara 0020 |
|---|--|--|--|--|--|-------------------------------------|-------------------------------------|
| POPULATION CHARACTERISTICS | | | | | | | |
| by place of birth | | | | | | | |
| 1 | Non-immigrant population (23) | 3,545 | 3,600 | 3,495 | 3,425 | 1,005 | 625 |
| 2 | Born in province of residence | 3,175 | 3,100 | 3,005 | 3,060 | 955 | 570 |
| 3 | Immigrant population | 1,135 | 1,170 | 1,005 | 640 | 245 | 100 |
| 4 | United States | 45 | 115 | 50 | 35 | - | - |
| 5 | Central and South America | - | 40 | 20 | - | - | 25 |
| 6 | Caribbean and Bermuda | 30 | 70 | 30 | 45 | - | - |
| 7 | United Kingdom | 415 | 395 | 290 | 270 | 25 | - |
| 8 | Other Europe (24) | 565 | 340 | 500 | 175 | 200 | 60 |
| 9 | Africa | 15 | 20 | 10 | 25 | - | - |
| 10 | India | 20 | 20 | - | 20 | - | - |
| 11 | Other Asia and the Middle East (25) | 45 | 165 | 85 | 70 | 10 | - |
| 12 | Oceania and other (26) | - | 10 | 20 | 10 | - | - |
| 13 | Non-permanent residents | - | 50 | 15 | - | 10 | - |
| 14 | Total immigrant population | 1,130 | 1,170 | 1,005 | 645 | 250 | 95 |
| by period of immigration | | | | | | | |
| 15 | Before 1961 | 480 | 310 | 395 | 255 | 185 | 35 |
| 16 | 1961-1970 | 250 | 225 | 205 | 160 | 35 | 15 |
| 17 | 1971-1980 | 180 | 340 | 200 | 90 | 20 | 15 |
| 18 | 1981-1990 | 160 | 185 | 135 | 75 | - | 35 |
| 19 | 1991-1996 (27) | 55 | 110 | 70 | 65 | 10 | - |
| by age at immigration | | | | | | | |
| 20 | 0-4 years | 155 | 135 | 120 | 115 | 35 | 15 |
| 21 | 5-19 years | 265 | 295 | 235 | 205 | 130 | 40 |
| 22 | 20 years and over | 715 | 740 | 645 | 325 | 85 | 45 |
| 23 | Total population 1 year and over (28) | 4,645 | 4,780 | 4,485 | 4,025 | 1,240 | 715 |
| by place of residence 1 year ago (mobility) | | | | | | | |
| 24 | Non-movers | 4,135 | 4,085 | 3,975 | 3,435 | 1,130 | 665 |
| 25 | Movers | 510 | 695 | 510 | 590 | 115 | 50 |
| 26 | Non-migrants | 210 | 485 | 270 | 375 | 80 | 30 |
| 27 | Migrants | 295 | 210 | 240 | 210 | 35 | 10 |
| 28 | Internal migrants | 280 | 135 | 240 | 200 | 25 | 10 |
| 29 | Intraprovincial migrants | 255 | 110 | 200 | 205 | 20 | 10 |
| 30 | Interprovincial migrants | 30 | 25 | 30 | - | - | - |
| 31 | External migrants | 15 | 75 | - | 10 | 10 | - |
| 32 | Total population 5 years and over (29) | 4,510 | 4,520 | 4,310 | 3,900 | 1,170 | 665 |
| by place of residence 5 years ago (mobility) | | | | | | | |
| 33 | Non-movers | 3,180 | 2,825 | 2,835 | 2,525 | 915 | 480 |
| 34 | Movers | 1,325 | 1,690 | 1,475 | 1,375 | 255 | 185 |
| 35 | Non-migrants | 820 | 1,105 | 955 | 780 | 175 | 150 |
| 36 | Migrants | 505 | 585 | 515 | 600 | 75 | 40 |
| 37 | Internal migrants | 480 | 435 | 500 | 510 | 70 | 45 |
| 38 | Intraprovincial migrants | 415 | 350 | 450 | 495 | 70 | 40 |
| 39 | Interprovincial migrants | 60 | 90 | 55 | 15 | - | - |
| 40 | External migrants | 30 | 150 | 15 | 90 | 10 | - |
| 41 | Total population 15-24 years | 675 | 795 | 645 | 550 | 170 | 110 |
| by school attendance | | | | | | | |
| 42 | Not attending school | 160 | 235 | 170 | 120 | 50 | 35 |
| 43 | Attending school full time | 490 | 530 | 430 | 410 | 110 | 70 |
| 44 | Attending school part time | 30 | 30 | 45 | 20 | 10 | - |
| 45 | Total population 15 years and over | 3,940 | 3,845 | 3,715 | 3,240 | 1,000 | 565 |
| by highest level of schooling | | | | | | | |
| 46 | Less than grade 9 (30) | 265 | 170 | 330 | 130 | 85 | 70 |
| 47 | Grades 9 to 13 without secondary school graduation certificate | 850 | 905 | 885 | 710 | 265 | 130 |
| 48 | Grades 9 to 13 with secondary school graduation certificate | 665 | 625 | 655 | 345 | 200 | 80 |
| 49 | Trades certificate or diploma | 175 | 125 | 100 | 95 | 35 | 70 |
| 50 | Other non-university education only (31) | 1,050 | 1,045 | 875 | 840 | 235 | 140 |
| 51 | Without certificate or diploma | 265 | 265 | 290 | 205 | 50 | 35 |
| 52 | With certificate or diploma (32) | 785 | 780 | 585 | 635 | 185 | 105 |
| 53 | University without degree | 460 | 450 | 400 | 405 | 45 | 20 |
| 54 | Without certificate or diploma | 290 | 210 | 185 | 240 | 10 | 15 |
| 55 | With certificate or diploma (33) | 165 | 240 | 215 | 160 | 35 | - |
| 56 | University with bachelor's degree or higher | 470 | 525 | 460 | 710 | 130 | 65 |

See reference material at the end of the publication. - Voir les documents de référence à la fin de la publication.

Tableau 1. Certaines caractéristiques des secteurs de recensement, recensement de 1996 - Données intégrales et données-échantillon (20 %)

| St. Catharines - Niagara 0100 | St. Catharines - Niagara 0101 | St. Catharines - Niagara 0102 | St. Catharines - Niagara 0110 | St. Catharines - Niagara 0111 | St. Catharines - Niagara 0112 | Caractéristiques | Nº |
|---|-------------------------------------|-------------------------------------|-------------------------------------|-------------------------------------|-------------------------------------|--|----|
| CARACTÉRISTIQUES DE LA POPULATION | | | | | | | |
| selon le lieu de naissance | | | | | | | |
| 2,480 | 4,800 | 7,685 | 2,315 | 3,945 | 2,960 | Population non immigrante (23) | 1 |
| 2,240 | 4,460 | 7,110 | 2,020 | 3,565 | 2,705 | Née dans la province de résidence | 2 |
| 355 | 1,430 | 1,020 | 980 | 1,295 | 1,060 | Population immigrante | 3 |
| 20 | 50 | 80 | 80 | 25 | 90 | États-Unis | 4 |
| 15 | 30 | 20 | - | 275 | 100 | Amérique centrale et du Sud | 5 |
| 10 | 15 | 95 | 10 | 10 | 20 | Caralbes et Bermudes | 6 |
| 160 | 160 | 255 | 455 | 220 | 195 | Royaume-Uni | 7 |
| 135 | 1,150 | 495 | 345 | 755 | 630 | Autre Europe (24) | 8 |
| - | 10 | 10 | - | - | - | Afrique | 9 |
| - | - | 15 | - | - | - | Inde | 10 |
| 20 | 10 | 50 | 65 | 10 | 15 | Autre Asie et Moyen-Orient (25) | 11 |
| - | - | - | 10 | - | - | Océanie et autres (26) | 12 |
| 15 | - | - | 15 | 170 | 105 | Résidents non permanents | 13 |
| 355 | 1,425 | 1,020 | 980 | 1,295 | 1,065 | Population immigrante totale | 14 |
| selon la période d'immigration | | | | | | | |
| 155 | 920 | 380 | 475 | 615 | 505 | Avant 1961 | 15 |
| 75 | 350 | 185 | 195 | 200 | 205 | 1961-1970 | 16 |
| 65 | 95 | 215 | 140 | 220 | 110 | 1971-1980 | 17 |
| 60 | 50 | 210 | 110 | 195 | 135 | 1981-1990 | 18 |
| - | 15 | 30 | 55 | 65 | 110 | 1991-1996 (27) | 19 |
| selon l'âge à l'immigration | | | | | | | |
| 55 | 150 | 180 | 40 | 160 | 155 | 0-4 ans | 20 |
| 115 | 430 | 425 | 175 | 400 | 305 | 5-19 ans | 21 |
| 190 | 845 | 415 | 765 | 740 | 595 | 20 ans et plus | 22 |
| 2,815 | 6,155 | 8,600 | 3,300 | 5,370 | 4,095 | Population totale de 1 an et plus (28) | 23 |
| selon le lieu de résidence 1 an auparavant (mobilité) | | | | | | | |
| 2,400 | 5,485 | 7,845 | 2,955 | 4,790 | 3,805 | Personnes n'ayant pas déménagé | 24 |
| 420 | 670 | 755 | 345 | 580 | 285 | Personnes ayant déménagé | 25 |
| 200 | 345 | 310 | 175 | 270 | 145 | Non-migrants | 26 |
| 215 | 325 | 445 | 170 | 305 | 145 | Migrants | 27 |
| 215 | 310 | 425 | 165 | 260 | 130 | Migrants internes | 28 |
| 210 | 315 | 405 | 155 | 260 | 110 | Migrants infraprovinciaux | 29 |
| 10 | - | 20 | 10 | - | 15 | Migrants interprovinciaux | 30 |
| - | 10 | 20 | - | 45 | 15 | Migrants externes | 31 |
| 2,665 | 5,900 | 8,045 | 3,210 | 5,105 | 3,920 | Population totale de 5 ans et plus (29) | 32 |
| selon le lieu de résidence 5 ans auparavant (mobilité) | | | | | | | |
| 1,595 | 4,360 | 5,365 | 2,085 | 3,680 | 2,955 | Personnes n'ayant pas déménagé | 33 |
| 1,070 | 1,540 | 2,680 | 1,125 | 1,420 | 965 | Personnes ayant déménagé | 34 |
| 485 | 780 | 1,210 | 425 | 620 | 430 | Non-migrants | 35 |
| 585 | 755 | 1,470 | 695 | 805 | 530 | Migrants | 36 |
| 560 | 680 | 1,420 | 640 | 720 | 465 | Migrants internes | 37 |
| 505 | 675 | 1,370 | 580 | 705 | 435 | Migrants infraprovinciaux | 38 |
| 55 | - | 50 | 55 | 20 | 25 | Migrants interprovinciaux | 39 |
| 25 | 70 | 50 | 55 | 80 | 70 | Migrants externes | 40 |
| 335 | 815 | 985 | 285 | 700 | 520 | Population totale de 15 à 24 ans | 41 |
| selon la fréquentation scolaire | | | | | | | |
| 160 | 245 | 320 | 80 | 205 | 115 | Ne fréquentant pas l'école | 42 |
| 180 | 485 | 600 | 200 | 470 | 395 | Fréquentant l'école à plein temps | 43 |
| - | 75 | 60 | - | 25 | 10 | Fréquentant l'école à temps partiel | 44 |
| 2,320 | 5,150 | 6,515 | 2,910 | 4,280 | 3,390 | Population totale de 15 ans et plus | 45 |
| selon le plus haut niveau de scolarité atteint | | | | | | | |
| 280 | 1,030 | 560 | 160 | 695 | 395 | Niveau inférieur à la 9e année (30) | 46 |
| 705 | 1,320 | 1,665 | 590 | 895 | 815 | 9e - 13e année sans certificat d'études secondaires | 47 |
| 375 | 765 | 1,115 | 400 | 650 | 370 | 9e - 13e année avec certificat d'études secondaires | 48 |
| 85 | 205 | 245 | 90 | 150 | 130 | Certificat ou diplôme d'une école de métiers | 49 |
| 515 | 1,080 | 1,755 | 750 | 915 | 785 | Autres études non universitaires seulement (31) | 50 |
| 150 | 355 | 410 | 140 | 190 | 205 | Sans certificat ou diplôme | 51 |
| 365 | 730 | 1,345 | 610 | 725 | 575 | Avec certificat ou diplôme (32) | 52 |
| 185 | 350 | 600 | 370 | 440 | 410 | Études universitaires sans grade | 53 |
| 70 | 185 | 325 | 115 | 230 | 160 | Sans certificat ou diplôme | 54 |
| 120 | 165 | 275 | 250 | 210 | 245 | Avec certificat ou diplôme (33) | 55 |
| 170 | 390 | 575 | 555 | 545 | 495 | Études universitaires avec baccalauréat ou diplôme supérieur | 56 |

See reference material at the end of the publication. - Voir les documents de référence à la fin de la publication.

Table 1. Selected Characteristics for Census Tracts, 1996 Census - 100% Data and 20% Sample Data

| No. | Characteristics | St. Catharines - Niagara 0017.02 | St. Catharines - Niagara 0018.01 | St. Catharines - Niagara 0018.02 | St. Catharines - Niagara 0018.03 | St. Catharines - Niagara 0019 | St. Catharines - Niagara 0020 |
|---------------------------------------|--|--|--|--|--|-------------------------------------|-------------------------------------|
| POPULATION CHARACTERISTICS | | | | | | | |
| by combinations of unpaid work | | | | | | | |
| 1 | Males 15 years and over | 1,900 | 1,815 | 1,775 | 1,560 | 505 | 305 |
| 2 | Reported unpaid work (34) | 1,745 | 1,585 | 1,555 | 1,410 | 450 | 270 |
| 3 | Housework and child care and care to seniors | 115 | 140 | 130 | 135 | 40 | 25 |
| 4 | Housework and child care only | 470 | 435 | 390 | 385 | 140 | 85 |
| 5 | Housework and care to seniors only | 145 | 120 | 155 | 150 | 25 | 35 |
| 6 | Child care and care to seniors only | - | - | - | - | - | - |
| 7 | Housework only | 1,000 | 865 | 845 | 710 | 240 | 115 |
| 8 | Child care only | 15 | 10 | 20 | 20 | - | - |
| 9 | Care to seniors only | - | 20 | 15 | - | - | - |
| 10 | Females 15 years and over | 2,040 | 2,030 | 1,940 | 1,675 | 495 | 260 |
| 11 | Reported unpaid work (34) | 1,945 | 1,895 | 1,820 | 1,580 | 480 | 235 |
| 12 | Housework and child care and care to seniors | 225 | 230 | 205 | 205 | 65 | 35 |
| 13 | Housework and child care only | 520 | 540 | 485 | 510 | 170 | 110 |
| 14 | Housework and care to seniors only | 145 | 225 | 225 | 205 | 30 | 30 |
| 15 | Child care and care to seniors only | - | - | - | - | - | - |
| 16 | Housework only | 1,030 | 880 | 895 | 645 | 210 | 65 |
| 17 | Child care only | 10 | 15 | - | 15 | - | - |
| 18 | Care to seniors only | 10 | 10 | 10 | - | - | - |
| by labour force activity | | | | | | | |
| 19 | Males 15 years and over | 1,900 | 1,815 | 1,770 | 1,565 | 505 | 305 |
| 20 | In the labour force | 1,345 | 1,365 | 1,235 | 1,210 | 385 | 230 |
| 21 | Employed | 1,250 | 1,260 | 1,150 | 1,145 | 385 | 210 |
| 22 | Unemployed | 100 | 100 | 80 | 65 | - | 25 |
| 23 | Unemployment rate | 7.4 | 7.3 | 6.5 | 5.4 | - | 10.9 |
| 24 | Participation rate | 70.8 | 75.2 | 69.8 | 77.3 | 76.2 | 75.4 |
| 25 | Females 15 years and over | 2,040 | 2,030 | 1,945 | 1,680 | 495 | 260 |
| 26 | In the labour force | 1,165 | 1,370 | 1,155 | 1,055 | 330 | 155 |
| 27 | Employed | 1,080 | 1,245 | 1,040 | 975 | 315 | 145 |
| 28 | Unemployed | 90 | 120 | 115 | 80 | 15 | 15 |
| 29 | Unemployment rate | 7.7 | 8.8 | 10.0 | 7.6 | 4.5 | 9.7 |
| 30 | Participation rate | 57.1 | 67.5 | 59.4 | 62.8 | 66.7 | 59.6 |
| 31 | Both sexes - Unemployment rate | 7.6 | 8.1 | 8.4 | 6.4 | 2.8 | 10.3 |
| 32 | 15-24 years | 18.2 | 17.9 | 19.3 | 15.1 | 12.5 | 38.5 |
| 33 | 25 years and over | 5.0 | 5.8 | 5.9 | 4.7 | 1.7 | 3.1 |
| 34 | Both sexes - Participation rate | 63.8 | 71.0 | 64.2 | 69.9 | 72.0 | 69.0 |
| 35 | 15-24 years | 73.3 | 71.1 | 69.0 | 66.4 | 70.6 | 54.5 |
| 36 | 25 years and over | 61.9 | 71.0 | 63.4 | 70.6 | 72.3 | 70.7 |
| 37 | Total labour force 15 years and over | 2,515 | 2,730 | 2,385 | 2,260 | 715 | 390 |
| by industry divisions | | | | | | | |
| 38 | Industry - Not applicable (35) | 60 | 65 | 50 | 50 | 10 | - |
| 39 | All industries (36) | 2,455 | 2,665 | 2,335 | 2,215 | 710 | 385 |
| 40 | Primary industries (37) | 40 | 60 | 40 | 55 | 195 | 85 |
| 41 | Manufacturing industries | 485 | 450 | 470 | 395 | 45 | 55 |
| 42 | Construction industries | 125 | 75 | 145 | 95 | 50 | - |
| 43 | Transportation and storage industries | 75 | 80 | 60 | 65 | 35 | 10 |
| 44 | Communication and other utility industries | 70 | 50 | 55 | 85 | 15 | 10 |
| 45 | Wholesale and retail trades industries | 540 | 610 | 480 | 360 | 70 | 80 |
| 46 | Finance, insurance, real estate industries | 165 | 130 | 90 | 90 | 15 | - |
| 47 | Business service industries | 125 | 200 | 105 | 165 | 35 | - |
| 48 | Government service industries (38) | 110 | 90 | 140 | 75 | 35 | 10 |
| 49 | Educational service industries | 170 | 215 | 180 | 255 | 60 | 25 |
| 50 | Health and social service industries (38) | 215 | 260 | 255 | 265 | 60 | 40 |
| 51 | Accommodation, food and beverage service industries | 185 | 200 | 135 | 175 | 20 | 20 |
| 52 | Other service industries (38) | 150 | 240 | 185 | 135 | 80 | 50 |

See reference material at the end of the publication. - Voir les documents de référence à la fin de la publication.

Tableau 1. Certaines caractéristiques des secteurs de recensement, recensement de 1996 - Données intégrales et données-échantillon (20 %)

| St. Catharines - Niagara 0100 | St. Catharines - Niagara 0101 | St. Catharines - Niagara 0102 | St. Catharines - Niagara 0110 | St. Catharines - Niagara 0111 | St. Catharines - Niagara 0112 | Caractéristiques | N° |
|---|-------------------------------------|-------------------------------------|-------------------------------------|-------------------------------------|-------------------------------------|--|----|
| CARACTÉRISTIQUES DE LA POPULATION | | | | | | | |
| selon les combinaisons de travail non rémunéré | | | | | | | |
| 1,110 | 2,480 | 3,285 | 1,380 | 2,220 | 1,755 | Hommes de 15 ans et plus | 1 |
| 910 | 2,175 | 2,905 | 1,260 | 1,870 | 1,515 | Travail non rémunéré déclaré (34) | 2 |
| 30 | 175 | 305 | 75 | 145 | 110 | Travaux ménagers et soins aux enfants et soins aux personnes âgées | 3 |
| 290 | 530 | 955 | 205 | 550 | 340 | Travaux ménagers et soins aux enfants seulement | 4 |
| 60 | 215 | 205 | 170 | 150 | 70 | Travaux ménagers et soins aux personnes âgées seulement | 5 |
| 10 | - | - | - | - | - | Soins aux enfants et soins aux personnes âgées seulement | 6 |
| 505 | 1,200 | 1,335 | 775 | 980 | 965 | Travaux ménagers seulement | 7 |
| - | 30 | 75 | 10 | 25 | 20 | Soins aux enfants seulement | 8 |
| 20 | 20 | 35 | 15 | 15 | 10 | Soins aux personnes âgées seulement | 9 |
| 1,210 | 2,665 | 3,230 | 1,530 | 2,060 | 1,630 | Femmes de 15 ans et plus | 10 |
| 1,140 | 2,505 | 3,025 | 1,440 | 1,940 | 1,480 | Travail non rémunéré déclaré (34) | 11 |
| 110 | 315 | 470 | 125 | 265 | 195 | Travaux ménagers et soins aux enfants et soins aux personnes âgées | 12 |
| 360 | 715 | 1,165 | 295 | 595 | 430 | Travaux ménagers et soins aux enfants seulement | 13 |
| 105 | 280 | 290 | 180 | 185 | 105 | Travaux ménagers et soins aux personnes âgées seulement | 14 |
| - | - | - | - | - | - | Soins aux enfants et soins aux personnes âgées seulement | 15 |
| 555 | 1,155 | 1,055 | 825 | 885 | 745 | Travaux ménagers seulement | 16 |
| - | 40 | 40 | - | - | - | Soins aux enfants seulement | 17 |
| - | - | 10 | 10 | - | 10 | Soins aux personnes âgées seulement | 18 |
| selon l'activité | | | | | | | |
| 1,110 | 2,480 | 3,285 | 1,380 | 2,225 | 1,755 | Hommes de 15 ans et plus | 19 |
| 715 | 1,610 | 2,505 | 875 | 1,715 | 1,280 | Faisant partie de la population active | 20 |
| 600 | 1,450 | 2,290 | 835 | 1,595 | 1,225 | Occupés | 21 |
| 115 | 155 | 215 | 45 | 120 | 60 | Chômeurs | 22 |
| 16.1 | 9.6 | 8.6 | 5.1 | 7.0 | 4.7 | Taux de chômage | 23 |
| 64.4 | 64.9 | 76.3 | 63.4 | 77.1 | 72.9 | Taux d'activité | 24 |
| 1,210 | 2,665 | 3,235 | 1,530 | 2,060 | 1,635 | Femmes de 15 ans et plus | 25 |
| 645 | 1,350 | 2,075 | 765 | 1,275 | 915 | Faisant partie de la population active | 26 |
| 590 | 1,190 | 1,875 | 695 | 1,200 | 820 | Occupées | 27 |
| 55 | 155 | 205 | 70 | 75 | 95 | Chômeuses | 28 |
| 8.5 | 11.5 | 9.9 | 9.2 | 5.9 | 10.4 | Taux de chômage | 29 |
| 53.3 | 50.7 | 64.1 | 50.0 | 61.9 | 56.0 | Taux d'activité | 30 |
| 12.5 | 10.7 | 9.2 | 7.0 | 6.5 | 7.1 | Les deux sexes - Taux de chômage | 31 |
| 24.4 | 19.8 | 16.9 | 11.6 | 13.3 | 10.2 | 15-24 ans | 32 |
| 10.6 | 7.9 | 8.1 | 6.0 | 5.1 | 6.1 | 25 ans et plus | 33 |
| 58.6 | 57.4 | 70.4 | 56.3 | 69.8 | 64.7 | Les deux sexes - Taux d'activité | 34 |
| 68.7 | 77.8 | 63.5 | 74.1 | 76.3 | 57.3 | 15-24 ans | 35 |
| 57.3 | 53.6 | 71.5 | 54.3 | 68.6 | 65.9 | 25 ans et plus | 36 |
| 1,360 | 2,955 | 4,580 | 1,645 | 2,990 | 2,195 | Population active totale de 15 ans et plus | 37 |
| selon les divisions d'industrie | | | | | | | |
| 50 | 105 | 115 | 25 | 35 | 40 | Industrie - Sans objet (35) | 38 |
| 1,315 | 2,850 | 4,460 | 1,615 | 2,955 | 2,155 | Toutes les industries (36) | 39 |
| 35 | 40 | 85 | 45 | 615 | 480 | Industries primaires (37) | 40 |
| 275 | 675 | 1,040 | 230 | 400 | 260 | Industries manufacturières | 41 |
| 65 | 100 | 330 | 85 | 170 | 150 | Industries de la construction | 42 |
| 75 | 100 | 220 | 55 | 50 | 55 | Industries du transport et de l'entreposage | 43 |
| 25 | 75 | 135 | 35 | 25 | 60 | Industries des communications et autres services publics | 44 |
| 210 | 545 | 765 | 225 | 410 | 300 | Industries du commerce de gros et de détail | 45 |
| 45 | 90 | 155 | 65 | 115 | 85 | Industries des intermédiaires financiers, des assurances et des services immobiliers | 46 |
| 35 | 95 | 190 | 125 | 120 | 140 | Industries des services aux entreprises | 47 |
| 95 | 130 | 190 | 40 | 70 | 60 | Industries des services gouvernementaux (38) | 48 |
| 85 | 205 | 270 | 85 | 240 | 90 | Industries des services d'enseignement | 49 |
| 140 | 270 | 490 | 105 | 275 | 170 | Industries des services de soins de santé et des services sociaux (38) | 50 |
| 120 | 325 | 305 | 225 | 230 | 145 | Industries de l'hébergement et de la restauration | 51 |
| 105 | 200 | 285 | 290 | 220 | 150 | Autres industries de services (38) | 52 |

See reference material at the end of the publication. - Voir les documents de référence à la fin de la publication.

Table 1. Selected Characteristics for Census Tracts, 1996 Census - 100% Data and 20% Sample Data

| No. | Characteristics | St. Catharines - Niagara 0017.02 | St. Catharines - Niagara 0018.01 | St. Catharines - Niagara 0018.02 | St. Catharines - Niagara 0018.03 | St. Catharines - Niagara 0019 | St. Catharines - Niagara 0020 |
|-----------------------------------|--|--|--|--|--|-------------------------------------|-------------------------------------|
| POPULATION CHARACTERISTICS | | | | | | | |
| by class of worker | | | | | | | |
| 1 | Class of worker - Not applicable (35) | 65 | 70 | 45 | 50 | 10 | - |
| 2 | All classes of worker (36) | 2,455 | 2,660 | 2,335 | 2,215 | 710 | 385 |
| 3 | Paid workers | 2,260 | 2,520 | 2,165 | 2,030 | 555 | 330 |
| 4 | Employees | 2,190 | 2,420 | 2,090 | 1,930 | 525 | 295 |
| 5 | Self-employed (incorporated) | 70 | 100 | 80 | 95 | 25 | 40 |
| 6 | Self-employed (unincorporated) | 185 | 130 | 145 | 170 | 155 | 50 |
| 7 | Unpaid family workers | - | 10 | 20 | 15 | - | 10 |
| by occupation broad groups | | | | | | | |
| 8 | Male labour force 15 years and over | 1,350 | 1,365 | 1,230 | 1,210 | 385 | 230 |
| 9 | Occupation - Not applicable (35) | 25 | 20 | 25 | 15 | - | - |
| 10 | All occupations (36) | 1,320 | 1,340 | 1,205 | 1,190 | 390 | 230 |
| 11 | A Management occupations | 220 | 135 | 180 | 225 | 10 | 10 |
| 12 | B Business, finance and administrative occupations | 100 | 135 | 125 | 100 | 55 | 10 |
| 13 | C Natural and applied sciences and related occupations | 95 | 105 | 120 | 95 | 25 | - |
| 14 | D Health occupations | 15 | 15 | 30 | 70 | 10 | 10 |
| 15 | E Occupations in social science, education, government service and religion | 90 | 120 | 55 | 100 | 10 | - |
| 16 | F Occupations in art, culture, recreation and sport | 25 | 30 | 10 | 10 | 10 | 25 |
| 17 | G Sales and service occupations | 260 | 305 | 190 | 190 | 55 | 55 |
| 18 | H Trades, transport and equipment operators and related occupations | 310 | 355 | 295 | 190 | 45 | 45 |
| 19 | I Occupations unique to primary industry J Occupations unique to processing, manufacturing and utilities | 10 | 10 | 30 | 45 | 115 | 65 |
| 20 | J Occupations unique to processing, manufacturing and utilities | 190 | 135 | 165 | 160 | 45 | 15 |
| 21 | Female labour force 15 years and over | 1,165 | 1,365 | 1,155 | 1,055 | 330 | 155 |
| 22 | Occupation - Not applicable (35) | 30 | 45 | 20 | 30 | 10 | - |
| 23 | All occupations (36) | 1,135 | 1,320 | 1,135 | 1,020 | 325 | 160 |
| 24 | A Management occupations | 65 | 85 | 80 | 90 | 20 | - |
| 25 | B Business, finance and administrative occupations | 405 | 390 | 255 | 230 | 105 | 40 |
| 26 | C Natural and applied sciences and related occupations | 10 | - | 10 | - | - | - |
| 27 | D Health occupations | 110 | 95 | 110 | 140 | 15 | - |
| 28 | E Occupations in social science, education, government service and religion | 75 | 105 | 95 | 205 | 55 | - |
| 29 | F Occupations in art, culture, recreation and sport | 10 | 45 | 65 | 15 | - | 10 |
| 30 | G Sales and service occupations | 385 | 485 | 405 | 270 | 55 | 50 |
| 31 | H Trades, transport and equipment operators and related occupations | 15 | 10 | 30 | 10 | - | - |
| 32 | I Occupations unique to primary industry J Occupations unique to processing, manufacturing and utilities | 20 | 30 | - | 10 | 65 | 30 |
| 33 | J Occupations unique to processing, manufacturing and utilities | 40 | 75 | 75 | 45 | - | - |
| 34 | Total employed labour force 15 years and over | 2,325 | 2,510 | 2,185 | 2,120 | 700 | 350 |
| by place of work | | | | | | | |
| 35 | Males | 1,245 | 1,260 | 1,150 | 1,145 | 385 | 210 |
| 36 | Usual place of work | 1,130 | 1,105 | 1,005 | 995 | 260 | 145 |
| 37 | At home | 20 | 40 | 60 | 35 | 95 | 45 |
| 38 | Outside Canada | - | - | - | 20 | - | - |
| 39 | No fixed workplace | 100 | 110 | 80 | 105 | 30 | 15 |
| 40 | Females | 1,075 | 1,245 | 1,040 | 975 | 315 | 140 |
| 41 | Usual place of work | 1,005 | 1,125 | 915 | 865 | 205 | 105 |
| 42 | At home | 55 | 75 | 95 | 65 | 95 | 30 |
| 43 | Outside Canada | - | - | 10 | - | - | - |
| 44 | No fixed workplace | 10 | 45 | 25 | 40 | 10 | - |

See reference material at the end of the publication. - Voir les documents de référence à la fin de la publication.

Tableau 1. Certaines caractéristiques des secteurs de recensement, recensement de 1996 - Données intégrales et données-échantillon (20 %)

| St. Catharines - Niagara 0100 | St. Catharines - Niagara 0101 | St. Catharines - Niagara 0102 | St. Catharines - Niagara 0110 | St. Catharines - Niagara 0111 | St. Catharines - Niagara 0112 | Caractéristiques | N° |
|--|-------------------------------------|-------------------------------------|-------------------------------------|-------------------------------------|-------------------------------------|---|----|
| CARACTÉRISTIQUES DE LA POPULATION | | | | | | | |
| selon la catégorie de travailleur(euse)s | | | | | | | |
| Catégorie de travailleur(euse)s - | | | | | | | |
| 45 | 105 | 120 | 25 | 30 | 40 | Sans objet (35) | 1 |
| 1,310 | 2,850 | 4,460 | 1,620 | 2,955 | 2,155 | Toutes les catégories de travailleur(euse)s (36) | 2 |
| 1,225 | 2,715 | 4,130 | 1,380 | 2,545 | 1,745 | Travailleur(euse)s rémunéré(e)s | 3 |
| 1,215 | 2,685 | 4,015 | 1,230 | 2,365 | 1,610 | Employé(e)s | 4 |
| | | | | | | Travailleur(euse)s autonomes (entreprise constituée en société) | 5 |
| 10 | 30 | 110 | 155 | 180 | 135 | Travailleur(euse)s autonomes (entreprise non constituée en société) | 6 |
| 85 | 130 | 330 | 210 | 380 | 365 | Travailleur(euse)s familiaux (familiales) non rémunéré(e)s | 7 |
| - | 10 | 10 | 25 | 30 | 45 | | |
| selon les grandes catégories professionnelles | | | | | | | |
| 715 | 1,610 | 2,505 | 875 | 1,715 | 1,280 | Population active masculine de 15 ans et plus | 8 |
| 35 | 65 | 55 | 10 | 30 | 15 | Profession - Sans objet (35) | 9 |
| 680 | 1,540 | 2,450 | 870 | 1,685 | 1,260 | Toutes les professions (36) | 10 |
| 45 | 85 | 320 | 155 | 195 | 90 | A Gestion | 11 |
| 75 | 120 | 130 | 65 | 100 | 95 | B Affaires, finance et administration | 12 |
| 45 | 125 | 140 | 25 | 70 | 90 | C Sciences naturelles et appliquées et professions apparentées | 13 |
| 25 | 30 | 25 | 10 | 25 | 15 | D Secteur de la santé | 14 |
| 25 | 65 | 95 | 30 | 70 | 45 | E Sciences sociales, enseignement, administration publique et religion | 15 |
| 40 | 30 | 25 | 95 | 50 | 15 | F Arts, culture, sports et loisirs | 16 |
| 110 | 370 | 395 | 200 | 250 | 175 | G Ventes et services | 17 |
| 165 | 395 | 805 | 160 | 330 | 315 | H Métiers, transport et machinerie | 18 |
| 10 | 25 | 95 | 35 | 450 | 365 | I Professions propres au secteur primaire | 19 |
| 135 | 295 | 420 | 95 | 140 | 55 | J Transformation, fabrication et services d'utilité publique | 20 |
| 645 | 1,345 | 2,075 | 765 | 1,275 | 915 | Population active féminine de 15 ans et plus | 21 |
| 15 | 40 | 60 | 20 | - | 25 | Profession - Sans objet (35) | 22 |
| 635 | 1,305 | 2,010 | 745 | 1,270 | 895 | Toutes les professions (36) | 23 |
| 25 | 70 | 120 | 95 | 80 | 45 | A Gestion | 24 |
| 185 | 370 | 595 | 140 | 345 | 235 | B Affaires, finance et administration | 25 |
| 20 | - | 25 | 10 | - | - | C Sciences naturelles et appliquées et professions apparentées | 26 |
| 45 | 120 | 230 | 55 | 125 | 80 | D Secteur de la santé | 27 |
| 40 | 60 | 130 | 65 | 145 | 55 | E Sciences sociales, enseignement, administration publique et religion | 28 |
| 10 | 30 | 70 | 60 | 45 | 30 | F Arts, culture, sports et loisirs | 29 |
| 265 | 550 | 705 | 280 | 350 | 230 | G Ventes et services | 30 |
| - | - | 35 | 20 | 10 | 20 | H Métiers, transport et machinerie | 31 |
| 15 | 25 | 20 | 10 | 130 | 115 | I Professions propres au secteur primaire | 32 |
| 30 | 70 | 75 | 30 | 30 | 85 | J Transformation, fabrication et services d'utilité publique | 33 |
| 1,185 | 2,645 | 4,160 | 1,530 | 2,795 | 2,045 | Population active occupée totale de 15 ans et plus | 34 |
| selon le lieu de travail | | | | | | | |
| 600 | 1,455 | 2,290 | 835 | 1,595 | 1,220 | Hommes | 35 |
| 500 | 1,320 | 1,980 | 645 | 1,185 | 765 | Lieu de travail habituel | 36 |
| 40 | 25 | 110 | 95 | 325 | 335 | À domicile | 37 |
| - | 10 | 15 | 10 | - | 10 | En dehors du Canada | 38 |
| 55 | 105 | 185 | 90 | 90 | 120 | Sans adresse de travail fixe | 39 |
| 590 | 1,190 | 1,875 | 695 | 1,200 | 820 | Femmes | 40 |
| 520 | 1,135 | 1,720 | 585 | 930 | 575 | Lieu de travail habituel | 41 |
| 30 | 30 | 110 | 75 | 240 | 200 | À domicile | 42 |
| - | - | 10 | 10 | - | 15 | En dehors du Canada | 43 |
| 35 | 20 | 30 | 25 | 30 | 30 | Sans adresse de travail fixe | 44 |

See reference material at the end of the publication. - Voir les documents de référence à la fin de la publication.

Table 1. Selected Characteristics for Census Tracts, 1996 Census - 100% Data and 20% Sample Data

| No. | Characteristics | St. Catharines - Niagara 0017.02 | St. Catharines - Niagara 0018.01 | St. Catharines - Niagara 0018.02 | St. Catharines - Niagara 0018.03 | St. Catharines - Niagara 0019 | St. Catharines - Niagara 0020 |
|---|--|--|--|--|--|-------------------------------------|-------------------------------------|
| POPULATION CHARACTERISTICS | | | | | | | |
| 1 | Total employed labour force 15 years and over with usual place of work or no fixed workplace | 2,245 | 2,385 | 2,025 | 2,000 | 500 | 275 |
| 2 | by mode of transportation | | | | | | |
| 3 | Males | 1,225 | 1,210 | 1,085 | 1,100 | 285 | 165 |
| 4 | Car, truck, van, as driver | 1,085 | 1,025 | 975 | 995 | 235 | 150 |
| 5 | Car, truck, van, as passenger | 30 | 95 | 45 | 35 | - | - |
| 6 | Public transit | 35 | 50 | - | 10 | 10 | - |
| 7 | Walked to work | 40 | 35 | 40 | 35 | 20 | 10 |
| 8 | Other method | 30 | 10 | 25 | 25 | 20 | - |
| 9 | Females | 1,020 | 1,170 | 940 | 910 | 215 | 110 |
| 10 | Car, truck, van, as driver | 805 | 905 | 740 | 735 | 195 | 95 |
| 11 | Car, truck, van, as passenger | 105 | 135 | 110 | 85 | - | - |
| 12 | Public transit | 15 | 80 | 15 | 40 | - | - |
| 13 | Walked to work | 75 | 40 | 65 | 40 | - | 15 |
| | Other method | 20 | 10 | 10 | - | 10 | - |
| 1996 INCOME CHARACTERISTICS | | | | | | | |
| Total income of population 15 years and over | | | | | | | |
| by sex and total income groups | | | | | | | |
| 14 | Total income of males 15 years and over | 1,900 | 1,815 | 1,775 | 1,565 | 510 | 305 |
| 15 | Without income | 85 | 100 | 65 | 35 | 20 | 10 |
| 16 | With income | 1,820 | 1,710 | 1,705 | 1,530 | 490 | 295 |
| 17 | Under \$1,000 (39) | 35 | 130 | 85 | 55 | 25 | 10 |
| 18 | \$ 1,000 - \$ 2,999 | 85 | 100 | 35 | 40 | 15 | 20 |
| 19 | \$ 3,000 - \$ 4,999 | 65 | 65 | 20 | 30 | 20 | - |
| 20 | \$ 5,000 - \$ 6,999 | 50 | 40 | 75 | 55 | 15 | - |
| 21 | \$ 7,000 - \$ 9,999 | 105 | 45 | 35 | 40 | 25 | 20 |
| 22 | \$10,000 - \$11,999 | 35 | 55 | 50 | 60 | 10 | - |
| 23 | \$12,000 - \$14,999 | 30 | 30 | 110 | 30 | 15 | - |
| 24 | \$15,000 - \$19,999 | 85 | 100 | 125 | 95 | 25 | 35 |
| 25 | \$20,000 - \$24,999 | 160 | 165 | 135 | 115 | 45 | 40 |
| 26 | \$25,000 - \$29,999 | 110 | 130 | 105 | 90 | 35 | 15 |
| 27 | \$30,000 - \$34,999 | 140 | 95 | 85 | 100 | 25 | 20 |
| 28 | \$35,000 - \$39,999 | 180 | 105 | 110 | 90 | 45 | - |
| 29 | \$40,000 - \$44,999 | 75 | 100 | 85 | 90 | 50 | 25 |
| 30 | \$45,000 - \$49,999 | 120 | 75 | 160 | 70 | 35 | 10 |
| 31 | \$50,000 - \$59,999 | 135 | 220 | 215 | 175 | 50 | 40 |
| 32 | \$60,000 and over | 390 | 265 | 265 | 395 | 55 | 40 |
| 33 | Average income \$ (40) | 39,210 | 34,787 | 38,740 | 51,148 | 45,346 | 34,949 |
| 34 | Median income \$ (40) | 34,576 | 30,087 | 34,372 | 37,526 | 32,772 | 28,273 |
| 35 | Standard error of average income \$ (40) | 1,637 | 1,441 | 1,781 | 3,716 | 8,959 | 3,784 |
| 36 | Total income of females 15 years and over | 2,040 | 2,035 | 1,940 | 1,675 | 495 | 260 |
| 37 | Without income | 190 | 130 | 150 | 115 | 35 | 20 |
| 38 | With income | 1,845 | 1,900 | 1,795 | 1,560 | 460 | 240 |
| 39 | Under \$1,000 (39) | 115 | 80 | 65 | 50 | 10 | 20 |
| 40 | \$ 1,000 - \$ 2,999 | 95 | 155 | 150 | 75 | 20 | 20 |
| 41 | \$ 3,000 - \$ 4,999 | 155 | 110 | 145 | 65 | 35 | - |
| 42 | \$ 5,000 - \$ 6,999 | 135 | 105 | 145 | 60 | 20 | 20 |
| 43 | \$ 7,000 - \$ 9,999 | 170 | 125 | 110 | 110 | 40 | 10 |
| 44 | \$10,000 - \$11,999 | 120 | 125 | 145 | 145 | 55 | 15 |
| 45 | \$12,000 - \$14,999 | 205 | 280 | 115 | 140 | 15 | 25 |
| 46 | \$15,000 - \$19,999 | 215 | 220 | 190 | 175 | 45 | 15 |
| 47 | \$20,000 - \$24,999 | 175 | 200 | 160 | 120 | 30 | 30 |
| 48 | \$25,000 - \$29,999 | 145 | 130 | 160 | 90 | 60 | 35 |
| 49 | \$30,000 - \$34,999 | 100 | 65 | 130 | 120 | 20 | - |
| 50 | \$35,000 - \$39,999 | 45 | 45 | 55 | 50 | 15 | - |
| 51 | \$40,000 - \$44,999 | 60 | 95 | 65 | 55 | 25 | 15 |
| 52 | \$45,000 - \$49,999 | 55 | 65 | 35 | 30 | 20 | - |
| 53 | \$50,000 - \$59,999 | 35 | 45 | 80 | 65 | 30 | 15 |
| 54 | \$60,000 and over | 25 | 55 | 50 | 200 | 25 | 10 |
| 55 | Average income \$ (40) | 17,607 | 19,059 | 19,845 | 29,251 | 23,574 | 21,049 |
| 56 | Median income \$ (40) | 14,283 | 14,653 | 15,381 | 18,928 | 18,410 | 17,221 |
| 57 | Standard error of average income \$ (40) | 677 | 732 | 829 | 1,798 | 1,716 | 2,205 |
| by composition of total income | | | | | | | |
| 58 | Total - Composition of total income % (41) | 100.0 | 100.0 | 100.0 | 100.0 | 100.0 | 100.0 |
| 59 | Employment income % | 73.3 | 76.1 | 75.1 | 79.5 | 77.3 | 76.1 |
| 60 | Government transfer payments % | 12.1 | 10.9 | 12.1 | 7.2 | 9.6 | 11.1 |
| 61 | Other % | 14.6 | 13.0 | 12.8 | 13.3 | 13.2 | 12.8 |

See reference material at the end of the publication. - Voir les documents de référence à la fin de la publication.

Tableau 1. Certaines caractéristiques des secteurs de recensement, recensement de 1996 - Données intégrales et données-échantillon (20 %)

| St. Catharines - Niagara 0100 | St. Catharines - Niagara 0101 | St. Catharines - Niagara 0102 | St. Catharines - Niagara 0110 | St. Catharines - Niagara 0111 | St. Catharines - Niagara 0112 | Caractéristiques | N° |
|---|-------------------------------|-------------------------------|-------------------------------|-------------------------------|-------------------------------|--|----|
| CARACTÉRISTIQUES DE LA POPULATION | | | | | | | |
| 1,120 | 2,580 | 3,915 | 1,345 | 2,230 | 1,490 | Population active occupée totale de 15 ans et plus ayant un lieu de travail habituel ou sans adresse de travail fixe | 1 |
| 560 | 1,425 | 2,160 | 735 | 1,275 | 880 | selon le mode de transport | |
| 430 | 1,200 | 1,930 | 570 | 1,025 | 810 | Hommes | 2 |
| 35 | 95 | 150 | 35 | 50 | 25 | Automobile, camion ou fourgonnette, en tant que conducteur | 3 |
| 10 | - | - | - | 10 | - | Automobile, camion ou fourgonnette, en tant que passager | 4 |
| 50 | 75 | 50 | 70 | 150 | 25 | Transport en commun | 5 |
| 40 | 45 | 20 | 60 | 30 | 20 | À pied | 6 |
| 560 | 1,155 | 1,750 | 610 | 960 | 605 | Autre moyen | 7 |
| 420 | 1,000 | 1,500 | 435 | 840 | 550 | Femmes | 8 |
| 30 | 95 | 155 | 60 | 70 | 40 | Automobile, camion ou fourgonnette, en tant que conductrice | 9 |
| 30 | 15 | 30 | 15 | - | - | Automobile, camion ou fourgonnette, en tant que passagère | 10 |
| 70 | 40 | 40 | 75 | 40 | 10 | Transport en commun | 11 |
| 10 | 10 | 25 | 25 | 10 | - | À pied | 12 |
| | | | | | | Autre moyen | 13 |
| CARACTÉRISTIQUES DU REVENU DE 1996 | | | | | | | |
| Revenu total de la population de 15 ans et plus selon le sexe et les tranches de revenu total | | | | | | | |
| 1,110 | 2,485 | 3,285 | 1,380 | 2,220 | 1,760 | Revenu total des hommes de 15 ans et plus | 14 |
| 35 | 70 | 150 | 10 | 30 | 40 | Sans revenu | 15 |
| 1,075 | 2,410 | 3,135 | 1,370 | 2,190 | 1,715 | Avec un revenu | 16 |
| 70 | 75 | 160 | 15 | 100 | 70 | Moins de 1 000 \$ (39) | 17 |
| 15 | 115 | 85 | 40 | 100 | 55 | 1 000 \$ - 2 999 \$ | 18 |
| 35 | 115 | 55 | 25 | 65 | 60 | 3 000 \$ - 4 999 \$ | 19 |
| 75 | 75 | 90 | 60 | 100 | 85 | 5 000 \$ - 6 999 \$ | 20 |
| 55 | 115 | 130 | 50 | 160 | 170 | 7 000 \$ - 9 999 \$ | 21 |
| 40 | 100 | 55 | 40 | 115 | 60 | 10 000 \$ - 11 999 \$ | 22 |
| 70 | 100 | 120 | 85 | 120 | 115 | 12 000 \$ - 14 999 \$ | 23 |
| 75 | 215 | 215 | 110 | 175 | 160 | 15 000 \$ - 19 999 \$ | 24 |
| 115 | 145 | 160 | 145 | 150 | 110 | 20 000 \$ - 24 999 \$ | 25 |
| 75 | 205 | 260 | 100 | 115 | 115 | 25 000 \$ - 29 999 \$ | 26 |
| 75 | 245 | 260 | 165 | 140 | 90 | 30 000 \$ - 34 999 \$ | 27 |
| 95 | 160 | 310 | 80 | 145 | 85 | 35 000 \$ - 39 999 \$ | 28 |
| 70 | 200 | 295 | 45 | 135 | 115 | 40 000 \$ - 44 999 \$ | 29 |
| 35 | 120 | 180 | 40 | 70 | 35 | 45 000 \$ - 49 999 \$ | 30 |
| 80 | 195 | 325 | 125 | 175 | 135 | 50 000 \$ - 59 999 \$ | 31 |
| 90 | 240 | 420 | 250 | 320 | 255 | 60 000 \$ et plus | 32 |
| 27,797 | 30,686 | 34,874 | 37,910 | 32,096 | 32,572 | Revenu moyen \$ (40) | 33 |
| 24,243 | 28,032 | 34,664 | 30,500 | 25,388 | 23,635 | Revenu médian \$ (40) | 34 |
| 1,306 | 992 | 910 | 1,938 | 1,120 | 1,553 | Erreur type du revenu moyen \$ (40) | 35 |
| 1,210 | 2,665 | 3,230 | 1,530 | 2,060 | 1,630 | Revenu total des femmes de 15 ans et plus | 36 |
| 110 | 270 | 365 | 50 | 165 | 150 | Sans revenu | 37 |
| 1,100 | 2,395 | 2,865 | 1,480 | 1,895 | 1,480 | Avec un revenu | 38 |
| 20 | 65 | 165 | 95 | 105 | 95 | Moins de 1 000 \$ (39) | 39 |
| 70 | 125 | 165 | 45 | 90 | 110 | 1 000 \$ - 2 999 \$ | 40 |
| 55 | 145 | 170 | 65 | 145 | 70 | 3 000 \$ - 4 999 \$ | 41 |
| 70 | 230 | 290 | 100 | 120 | 95 | 5 000 \$ - 6 999 \$ | 42 |
| 80 | 235 | 260 | 150 | 190 | 140 | 7 000 \$ - 9 999 \$ | 43 |
| 135 | 210 | 150 | 125 | 165 | 115 | 10 000 \$ - 11 999 \$ | 44 |
| 130 | 275 | 250 | 145 | 180 | 115 | 12 000 \$ - 14 999 \$ | 45 |
| 165 | 280 | 345 | 195 | 215 | 245 | 15 000 \$ - 19 999 \$ | 46 |
| 130 | 205 | 325 | 130 | 145 | 125 | 20 000 \$ - 24 999 \$ | 47 |
| 85 | 205 | 205 | 125 | 135 | 90 | 25 000 \$ - 29 999 \$ | 48 |
| 40 | 190 | 155 | 35 | 110 | 85 | 30 000 \$ - 34 999 \$ | 49 |
| 10 | 100 | 125 | 55 | 30 | 45 | 35 000 \$ - 39 999 \$ | 50 |
| 35 | 60 | 75 | 20 | 60 | 55 | 40 000 \$ - 44 999 \$ | 51 |
| 35 | - | 70 | 45 | 25 | 15 | 45 000 \$ - 49 999 \$ | 52 |
| 10 | 35 | 65 | 60 | 90 | 30 | 50 000 \$ - 59 999 \$ | 53 |
| 10 | 35 | 50 | 85 | 70 | 45 | 60 000 \$ et plus | 54 |
| 17,243 | 17,469 | 18,121 | 21,572 | 19,612 | 18,666 | Revenu moyen \$ (40) | 55 |
| 14,354 | 13,791 | 14,587 | 15,392 | 13,729 | 14,799 | Revenu médian \$ (40) | 56 |
| 763 | 569 | 601 | 1,191 | 859 | 1,075 | Erreur type du revenu moyen \$ (40) | 57 |
| selon la composition du revenu total | | | | | | | |
| 100.0 | 100.0 | 100.0 | 100.0 | 100.0 | 100.0 | Total - Composition du revenu total % (41) ... | 58 |
| 68.6 | 66.0 | 79.4 | 58.9 | 75.9 | 65.0 | Revenu d'emploi % | 59 |
| 20.6 | 19.5 | 12.6 | 14.9 | 12.1 | 14.0 | Transferts gouvernementaux % | 60 |
| 10.9 | 14.5 | 8.0 | 26.2 | 12.0 | 21.0 | Autres % | 61 |

See reference material at the end of the publication. - Voir les documents de référence à la fin de la publication.

Table 1. Selected Characteristics for Census Tracts, 1996 Census - 100% Data and 20% Sample Data

| No. | Characteristics | St. Catharines - Niagara 0017.02 | St. Catharines - Niagara 0018.01 | St. Catharines - Niagara 0018.02 | St. Catharines - Niagara 0018.03 | St. Catharines - Niagara 0019 | St. Catharines - Niagara 0020 |
|---|---|--|--|--|--|-------------------------------------|-------------------------------------|
| 1996 INCOME CHARACTERISTICS | | | | | | | |
| Employment income of population 15 years and over by sex and work activity | | | | | | | |
| 1 | Males - worked full-year, full-time (42) | 800 | 805 | 825 | 795 | 235 | 140 |
| 2 | Average employment income \$ | 51,295 | 45,467 | 51,166 | 61,121 | 67,446 | 39,942 |
| 3 | Standard error of average employment income \$ | 1,993 | 1,758 | 2,325 | 5,636 | 19,170 | 3,814 |
| 4 | Males - worked part-year or part-time (43) | 535 | 545 | 420 | 475 | 125 | 105 |
| 5 | Average employment income \$ | 23,247 | 18,779 | 19,382 | 31,979 | 15,847 | 25,019 |
| 6 | Standard error of average employment income \$ | 2,611 | 2,039 | 2,122 | 4,569 | 3,228 | 9,127 |
| 7 | Females - worked full-year, full-time (42) | 470 | 470 | 510 | 520 | 165 | 60 |
| 8 | Average employment income \$ | 27,634 | 33,971 | 31,473 | 43,735 | 32,238 | 38,539 |
| 9 | Standard error of average employment income \$ | 1,170 | 1,208 | 1,512 | 3,368 | 3,030 | 4,292 |
| 10 | Females - worked part-year or part-time (43) | 735 | 890 | 680 | 595 | 180 | 110 |
| 11 | Average employment income \$ | 12,405 | 10,223 | 11,830 | 17,859 | 10,741 | 10,746 |
| 12 | Standard error of average employment income \$ | 844 | 648 | 1,035 | 1,983 | 1,890 | 2,308 |
| Total income of Census families by family income groups | | | | | | | |
| 13 | Census family income of all families | 1,430 | 1,370 | 1,285 | 1,170 | 340 | 205 |
| 14 | Under \$10,000 | 55 | 15 | - | 10 | 10 | - |
| 15 | \$ 10,000 - \$ 19,999 | 55 | 110 | 90 | 80 | 20 | - |
| 16 | \$ 20,000 - \$ 29,999 | 110 | 165 | 135 | 100 | 30 | 40 |
| 17 | \$ 30,000 - \$ 39,999 | 165 | 155 | 125 | 60 | 35 | 20 |
| 18 | \$ 40,000 - \$ 49,999 | 210 | 150 | 155 | 115 | 20 | 25 |
| 19 | \$ 50,000 - \$ 59,999 | 180 | 180 | 125 | 125 | 45 | 35 |
| 20 | \$ 60,000 - \$ 69,999 | 145 | 140 | 150 | 105 | 50 | 10 |
| 21 | \$ 70,000 - \$ 79,999 | 140 | 100 | 155 | 60 | 35 | 15 |
| 22 | \$ 80,000 - \$ 89,999 | 125 | 105 | 110 | 75 | - | - |
| 23 | \$ 90,000 - \$ 99,999 | 70 | 110 | 80 | 95 | 40 | 10 |
| 24 | \$100,000 and over | 175 | 130 | 150 | 350 | 45 | 30 |
| 25 | Average family income \$ | 62,082 | 59,688 | 64,752 | 92,428 | 82,821 | 61,631 |
| 26 | Median family income \$ | 56,992 | 55,100 | 60,124 | 69,122 | 63,690 | 52,591 |
| 27 | Standard error of average family income \$ | 1,955 | 2,003 | 2,309 | 5,768 | 12,813 | 5,602 |
| Incidence of low income (44) | | | | | | | |
| 28 | Total - Economic families | 1,420 | 1,375 | 1,315 | 1,195 | 345 | 205 |
| 29 | Low income | 110 | 180 | 70 | 80 | 20 | 10 |
| 30 | Incidence of low income % (45) | 7.5 | 13.0 | 5.3 | 6.7 | 6.4 | 5.7 |
| Total - Unattached individuals 15 years and over | | | | | | | |
| 31 | Low income | 415 | 470 | 475 | 335 | 100 | 50 |
| 32 | Low income | 115 | 155 | 160 | 75 | 20 | 20 |
| 33 | Incidence of low income % (45) | 28.1 | 32.9 | 34.1 | 21.9 | 21.1 | 36.4 |
| 34 | Total - Population in private households | 4,680 | 4,820 | 4,515 | 4,070 | 1,255 | 720 |
| 35 | Low income | 425 | 725 | 410 | 320 | 90 | 55 |
| 36 | Incidence of low income % (45) | 9.1 | 15.1 | 9.0 | 7.9 | 7.2 | 7.7 |
| Total income of private households by household income groups | | | | | | | |
| 37 | Household income of all private households .. | 1,775 | 1,745 | 1,705 | 1,520 | 420 | 240 |
| 38 | Under \$10,000 | 90 | 50 | 35 | 10 | 20 | 15 |
| 39 | \$ 10,000 - \$ 19,999 | 110 | 190 | 215 | 180 | 20 | 15 |
| 40 | \$ 20,000 - \$ 29,999 | 175 | 235 | 190 | 145 | 40 | 30 |
| 41 | \$ 30,000 - \$ 39,999 | 190 | 200 | 165 | 110 | 35 | 20 |
| 42 | \$ 40,000 - \$ 49,999 | 260 | 205 | 210 | 155 | 40 | 30 |
| 43 | \$ 50,000 - \$ 59,999 | 210 | 200 | 140 | 150 | 60 | 40 |
| 44 | \$ 60,000 - \$ 69,999 | 165 | 180 | 185 | 130 | 60 | 25 |
| 45 | \$ 70,000 - \$ 79,999 | 175 | 100 | 145 | 60 | 25 | - |
| 46 | \$ 80,000 - \$ 89,999 | 115 | 110 | 135 | 85 | 10 | 10 |
| 47 | \$ 90,000 - \$ 99,999 | 90 | 110 | 100 | 110 | 45 | 15 |
| 48 | \$100,000 and over | 195 | 150 | 170 | 375 | 60 | 40 |
| 49 | Average household income \$ | 58,488 | 54,840 | 59,595 | 81,660 | 77,928 | 63,727 |
| 50 | Median household income \$ | 51,841 | 49,568 | 51,437 | 59,860 | 57,019 | 52,671 |
| 51 | Standard error of average household income \$ | 1,782 | 1,729 | 2,152 | 4,848 | 10,779 | 5,701 |

See reference material at the end of the publication. - Voir les documents de référence à la fin de la publication.

Tableau 1. Certaines caractéristiques des secteurs de recensement, recensement de 1996 - Données intégrales et données-échantillon (20 %)

| St. Catharines - Niagara 0100 | St. Catharines - Niagara 0101 | St. Catharines - Niagara 0102 | St. Catharines - Niagara 0110 | St. Catharines - Niagara 0111 | St. Catharines - Niagara 0112 | Caractéristiques | N° |
|--|-------------------------------|-------------------------------|-------------------------------|-------------------------------|-------------------------------|---|----|
| CARACTÉRISTIQUES DU REVENU DE 1996 | | | | | | | |
| Population de 15 ans et plus ayant un revenu d'emploi selon le sexe et le travail | | | | | | | |
| Hommes ayant travaillé toute l'année à plein temps (42) | | | | | | | |
| 390 | 845 | 1,615 | 410 | 885 | 685 | Revenu moyen d'emploi \$ | 1 |
| 41,051 | 43,346 | 43,529 | 54,687 | 44,196 | 42,986 | Erreur type du revenu moyen d'emploi \$ | 2 |
| 1,824 | 1,355 | 1,259 | 3,629 | 2,201 | 3,369 | | 3 |
| Hommes ayant travaillé une partie de l'année ou à temps partiel (43) | | | | | | | |
| 285 | 700 | 870 | 475 | 835 | 525 | Revenu moyen d'emploi \$ | 4 |
| 22,464 | 20,272 | 20,539 | 20,370 | 16,208 | 15,517 | Erreur type du revenu moyen d'emploi \$ | 5 |
| 2,079 | 2,152 | 1,331 | 1,784 | 898 | 1,297 | | 6 |
| Femmes ayant travaillé toute l'année à plein temps (42) | | | | | | | |
| 240 | 570 | 915 | 315 | 465 | 305 | Revenu moyen d'emploi \$ | 7 |
| 25,464 | 26,147 | 28,342 | 34,975 | 31,541 | 29,188 | Erreur type du revenu moyen d'emploi \$ | 8 |
| 1,636 | 1,033 | 966 | 3,486 | 2,131 | 1,922 | | 9 |
| Femmes ayant travaillé une partie de l'année ou à temps partiel (43) | | | | | | | |
| 365 | 770 | 1,160 | 425 | 860 | 605 | Revenu moyen d'emploi \$ | 10 |
| 12,103 | 12,778 | 11,625 | 13,222 | 14,313 | 11,996 | Erreur type du revenu moyen d'emploi \$ | 11 |
| 1,318 | 821 | 731 | 1,365 | 1,013 | 1,078 | | 12 |
| Revenu total des familles de recensement selon les tranches de revenu de la famille | | | | | | | |
| Revenu de la famille de recensement de toutes les familles | | | | | | | |
| 770 | 1,880 | 2,505 | 1,015 | 1,540 | 1,175 | Moins de 10 000 \$ | 13 |
| 30 | 50 | 105 | 20 | 25 | 35 | 10 000 \$ - 19 999 \$ | 14 |
| 55 | 130 | 120 | 45 | 80 | 75 | 20 000 \$ - 29 999 \$ | 15 |
| 145 | 260 | 255 | 85 | 190 | 150 | 30 000 \$ - 39 999 \$ | 16 |
| 115 | 280 | 335 | 160 | 145 | 115 | 40 000 \$ - 49 999 \$ | 17 |
| 110 | 210 | 320 | 135 | 235 | 210 | 50 000 \$ - 59 999 \$ | 18 |
| 105 | 245 | 335 | 120 | 180 | 95 | 60 000 \$ - 69 999 \$ | 19 |
| 50 | 245 | 280 | 120 | 155 | 115 | 70 000 \$ - 79 999 \$ | 20 |
| 50 | 185 | 255 | 80 | 125 | 100 | 80 000 \$ - 89 999 \$ | 21 |
| 40 | 100 | 160 | 100 | 105 | 85 | 90 000 \$ - 99 999 \$ | 22 |
| 30 | 65 | 100 | 50 | 70 | 45 | 100 000 \$ et plus | 23 |
| 30 | 95 | 235 | 110 | 220 | 160 | Revenu moyen des familles \$ | 24 |
| 48,105 | 52,855 | 57,156 | 64,390 | 63,332 | 61,080 | Revenu médian des familles \$ | 25 |
| 42,947 | 50,454 | 54,374 | 56,426 | 54,097 | 50,738 | Erreur type du revenu moyen des familles \$ | 26 |
| 2,246 | 1,429 | 1,393 | 2,920 | 2,279 | 2,693 | | 27 |
| Fréquence des unités à faible revenu (44) | | | | | | | |
| 770 | 1,895 | 2,460 | 1,055 | 1,530 | 1,190 | Total - Familles économiques | 28 |
| 100 | 205 | 280 | 45 | 70 | 65 | Faible revenu | 29 |
| 13.1 | 10.9 | 11.4 | 4.2 | 4.8 | 5.2 | Fréquence des unités à faible revenu %(45) | 30 |
| 590 | 540 | 595 | 495 | 240 | 275 | Total - Personnes hors famille économique de 15 ans et plus | 31 |
| 305 | 230 | 185 | 110 | 35 | 95 | Faible revenu | 32 |
| 52.1 | 42.8 | 30.8 | 22.8 | 15.6 | 34.4 | Fréquence des unités à faible revenu %(45) | 33 |
| 2,825 | 6,230 | 8,665 | 3,295 | 5,230 | 3,990 | Total - Population dans les ménages privés | 34 |
| 625 | 835 | 1,140 | 215 | 330 | 295 | Faible revenu | 35 |
| 22.1 | 13.4 | 13.2 | 6.6 | 6.3 | 7.4 | Fréquence des unités à faible revenu %(45) | 36 |
| Revenu total des ménages privés selon les tranches de revenu du ménage | | | | | | | |
| Revenu du ménage de tous les ménages privés | | | | | | | |
| 1,310 | 2,365 | 2,930 | 1,490 | 1,755 | 1,445 | Moins de 10 000 \$ | 37 |
| 145 | 110 | 160 | 40 | 30 | 70 | 10 000 \$ - 19 999 \$ | 38 |
| 300 | 340 | 260 | 220 | 160 | 175 | 20 000 \$ - 29 999 \$ | 39 |
| 195 | 320 | 240 | 185 | 205 | 195 | 30 000 \$ - 39 999 \$ | 40 |
| 170 | 320 | 380 | 210 | 170 | 150 | 40 000 \$ - 49 999 \$ | 41 |
| 170 | 220 | 390 | 155 | 270 | 190 | 50 000 \$ - 59 999 \$ | 42 |
| 105 | 225 | 370 | 130 | 195 | 130 | 60 000 \$ - 69 999 \$ | 43 |
| 50 | 315 | 330 | 115 | 160 | 125 | 70 000 \$ - 79 999 \$ | 44 |
| 55 | 185 | 245 | 125 | 140 | 100 | 80 000 \$ - 89 999 \$ | 45 |
| 35 | 125 | 200 | 90 | 110 | 70 | 90 000 \$ - 99 999 \$ | 46 |
| 30 | 75 | 90 | 75 | 85 | 50 | 100 000 \$ et plus | 47 |
| 40 | 130 | 265 | 135 | 225 | 185 | Revenu moyen des ménages \$ | 48 |
| 36,894 | 49,002 | 54,808 | 55,980 | 60,208 | 56,635 | Revenu médian des ménages \$ | 49 |
| 30,660 | 44,501 | 50,943 | 45,440 | 52,009 | 47,074 | Erreur type du revenu moyen des ménages \$ | 50 |
| 1,689 | 1,354 | 1,300 | 2,419 | 2,072 | 2,465 | | 51 |

See reference material at the end of the publication. - Voir les documents de référence à la fin de la publication.

Table 1. Selected Characteristics for Census Tracts, 1996 Census - 100% Data and 20% Sample Data

| No. | Characteristics | St. Catharines - Niagara 0017.02 | St. Catharines - Niagara 0018.01 | St. Catharines - Niagara 0018.02 | St. Catharines - Niagara 0018.03 | St. Catharines - Niagara 0019 | St. Catharines - Niagara 0020 |
|---|--|--|--|--|--|-------------------------------------|-------------------------------------|
| DWELLING AND HOUSEHOLD CHARACTERISTICS | | | | | | | |
| 1 | Total number of occupied private dwellings by tenure | 1,775 | 1,745 | 1,705 | 1,515 | 420 | 245 |
| 2 | Owned | 1,345 | 1,310 | 1,325 | 1,220 | 355 | 170 |
| 3 | Rented | 430 | 435 | 385 | 295 | 65 | 70 |
| 4 | Band housing | - | - | - | - | - | - |
| by structural type of dwelling | | | | | | | |
| 5 | Single-detached house | 1,195 | 815 | 990 | 1,285 | 405 | 200 |
| 6 | Semi-detached house | 80 | 285 | 195 | 30 | 10 | - |
| 7 | Row house | 85 | 355 | 185 | - | - | - |
| 8 | Apartment, detached duplex | - | 15 | 45 | 25 | 10 | 15 |
| 9 | Apartment building, five or more storeys | 365 | - | 120 | - | - | - |
| 10 | Apartment building, less than five storeys | 45 | 275 | 180 | 165 | - | 10 |
| 11 | Other single attached house | - | - | - | - | - | 10 |
| 12 | Movable dwelling (46) | - | - | - | - | - | - |
| by condition of dwelling | | | | | | | |
| 13 | Regular maintenance only | 1,365 | 1,275 | 1,245 | 1,010 | 280 | 115 |
| 14 | Minor repairs | 355 | 390 | 375 | 405 | 80 | 85 |
| 15 | Major repairs | 60 | 85 | 90 | 105 | 65 | 40 |
| by period of construction | | | | | | | |
| 16 | Before 1946 | - | 35 | 65 | 460 | 125 | 80 |
| 17 | 1946 - 1960 | 200 | 55 | 195 | 255 | 80 | 65 |
| 18 | 1961 - 1970 | 605 | 330 | 115 | 70 | 155 | 50 |
| 19 | 1971 - 1980 | 810 | 985 | 810 | 260 | 25 | 40 |
| 20 | 1981 - 1990 | 135 | 270 | 330 | 420 | 35 | - |
| 21 | 1991 - 1996 (47) | 20 | 65 | 180 | 50 | - | - |
| 22 | Average number of rooms per dwelling | 7.0 | 7.1 | 6.6 | 7.1 | 7.1 | 7.1 |
| 23 | Average number of bedrooms per dwelling (48) | 2.9 | 3.0 | 2.8 | 2.9 | 3.0 | 2.8 |
| 24 | Average value of dwelling \$ | 149,804 | 138,141 | 145,527 | 191,016 | 199,276 | 185,866 |
| 25 | Total number of private households by size of household | 1,775 | 1,745 | 1,710 | 1,520 | 425 | 240 |
| 26 | 1 person | 315 | 310 | 350 | 310 | 65 | 25 |
| 27 | 2 persons | 675 | 565 | 600 | 500 | 150 | 95 |
| 28 | 3 persons | 295 | 340 | 280 | 240 | 55 | 40 |
| 29 | 4-5 persons | 460 | 480 | 440 | 435 | 120 | 55 |
| 30 | 6 or more persons | 30 | 40 | 40 | 30 | 30 | 30 |
| by household type | | | | | | | |
| 31 | One family households | 1,395 | 1,350 | 1,265 | 1,140 | 335 | 210 |
| 32 | Multiple-family households | 20 | 10 | 10 | 15 | - | - |
| 33 | Non-family households | 365 | 385 | 435 | 360 | 85 | 35 |
| 34 | Number of persons in private households | 4,680 | 4,820 | 4,515 | 4,070 | 1,265 | 720 |
| 35 | Average number of persons per household | 2.6 | 2.8 | 2.6 | 2.7 | 3.0 | 3.0 |
| 36 | Average number of persons per room | 0.4 | 0.4 | 0.4 | 0.4 | 0.4 | 0.4 |
| 37 | Tenant one-family households without additional persons (49) | 245 | 270 | 165 | 130 | 40 | 30 |
| 38 | Average gross rent \$ (50) | 694 | 678 | 655 | 663 | 553 | 570 |
| 39 | Gross rent >= 30% of household income (50) | 130 | 185 | 155 | 130 | 25 | 30 |
| 40 | Owner one-family households without additional persons (51) | 1,065 | 1,005 | 995 | 940 | 205 | 135 |
| 41 | Average owner's major payments \$ (52) | 739 | 782 | 851 | 907 | 894 | 810 |
| 42 | Owner's payments >=30% of household income (52) | 175 | 210 | 195 | 125 | 25 | 30 |
| CENSUS FAMILY CHARACTERISTICS | | | | | | | |
| 43 | Total number of census families in private households by size of census family | 1,425 | 1,375 | 1,285 | 1,170 | 340 | 205 |
| 44 | 2 persons | 680 | 550 | 590 | 505 | 165 | 95 |
| 45 | 3 persons | 310 | 340 | 270 | 225 | 40 | 35 |
| 46 | 4 persons | 315 | 320 | 300 | 320 | 65 | 50 |
| 47 | 5 or more persons | 120 | 160 | 130 | 125 | 75 | 30 |

See reference material at the end of the publication. - Voir les documents de référence à la fin de la publication.

Tableau 1. Certaines caractéristiques des secteurs de recensement, recensement de 1996 - Données intégrales et données-échantillon (20 %)

| St. Catharines - Niagara 0100 | St. Catharines - Niagara 0101 | St. Catharines - Niagara 0102 | St. Catharines - Niagara 0110 | St. Catharines - Niagara 0111 | St. Catharines - Niagara 0112 | Caractéristiques | N° |
|-------------------------------------|-------------------------------------|-------------------------------------|-------------------------------------|-------------------------------------|-------------------------------------|--|----|
| | | | | | | CARACTÉRISTIQUES DES LOGEMENTS ET DES MÉNAGES | |
| 1,310 | 2,360 | 2,935 | 1,490 | 1,755 | 1,445 | Nombre total de logements privés occupés .. | 1 |
| 690 | 1,850 | 2,565 | 1,250 | 1,535 | 1,290 | selon le mode d'occupation | |
| 615 | 515 | 370 | 245 | 220 | 155 | Possédés | 2 |
| - | - | - | - | - | - | Loués | 3 |
| | | | | | | Logements de bande | 4 |
| 680 | 1,755 | 2,445 | 1,355 | 1,730 | 1,345 | selon le type de construction résidentielle | |
| 50 | 235 | 325 | - | - | - | Maison individuelle non attenante | 5 |
| - | 95 | 80 | 50 | - | - | Maison jumelée | 6 |
| 75 | 70 | 35 | - | 15 | 25 | Maison en rangée | 7 |
| 105 | - | - | - | - | - | Appartement, duplex non attenant | 8 |
| | | | | | | Appartement, immeuble de cinq étages ou plus | 9 |
| 385 | 200 | 45 | 70 | - | - | Appartement, immeuble de moins | 10 |
| 10 | 10 | 10 | - | - | - | de cinq étages | 11 |
| - | - | - | - | - | 65 | Autre maison individuelle attenante | 12 |
| | | | | | | Habitation mobile (46) | 12 |
| 780 | 1,515 | 1,945 | 995 | 1,205 | 880 | selon l'état du logement | |
| 360 | 660 | 790 | 380 | 460 | 420 | Entretien régulier seulement | 13 |
| 165 | 190 | 195 | 115 | 95 | 145 | Réparations mineures | 14 |
| | | | | | | Réparations majeures | 15 |
| 620 | 385 | 650 | 390 | 270 | 335 | selon la période de construction | |
| 255 | 800 | 335 | 310 | 455 | 330 | Avant 1946 | 16 |
| 105 | 420 | 300 | 190 | 305 | 215 | 1946-1960 | 17 |
| 140 | 480 | 425 | 205 | 360 | 270 | 1961-1970 | 18 |
| 175 | 255 | 880 | 290 | 275 | 235 | 1971-1980 | 19 |
| 15 | 25 | 335 | 100 | 90 | 60 | 1981-1990 | 20 |
| | | | | | | 1991-1996 (47) | 21 |
| 5.6 | 6.7 | 6.8 | 6.8 | 7.6 | 7.2 | Nombre moyen de pièces par logement | 22 |
| 2.3 | 2.8 | 3.0 | 2.8 | 3.1 | 2.9 | Nombre moyen de chambres à coucher | 23 |
| 107,652 | 123,504 | 139,274 | 232,642 | 190,643 | 213,206 | par logement (48) | 24 |
| | | | | | | Valeur moyenne du logement \$ | 24 |
| 1,310 | 2,365 | 2,935 | 1,490 | 1,755 | 1,445 | Nombre total de logements privés | 25 |
| 495 | 435 | 400 | 425 | 220 | 240 | selon la taille du ménage | |
| 430 | 855 | 870 | 655 | 615 | 555 | 1 personne | 26 |
| 170 | 450 | 595 | 185 | 310 | 220 | 2 personnes | 27 |
| 195 | 570 | 975 | 210 | 535 | 380 | 3 personnes | 28 |
| 20 | 50 | 100 | 15 | 80 | 45 | 4-5 personnes | 29 |
| | | | | | | 6 personnes ou plus | 30 |
| 750 | 1,870 | 2,390 | 1,010 | 1,515 | 1,155 | selon le genre de ménage | |
| 10 | - | 55 | - | 10 | 15 | Ménages unifamiliaux | 31 |
| 550 | 490 | 485 | 475 | 225 | 280 | Ménages multifamiliaux | 32 |
| | | | | | | Ménages non familiaux | 33 |
| 2,830 | 6,235 | 8,675 | 3,290 | 5,235 | 3,990 | Nombre de personnes dans les ménages privés | 34 |
| 2.2 | 2.6 | 3.0 | 2.2 | 3.0 | 2.8 | Nombre moyen de personnes par ménage | 35 |
| 0.4 | 0.4 | 0.4 | 0.3 | 0.4 | 0.4 | Nombre moyen de personnes par pièce | 36 |
| 225 | 300 | 220 | 125 | 150 | 75 | Ménages unifamiliaux locataires | 37 |
| 511 | 594 | 653 | 724 | 705 | 627 | sans autres personnes (49) | 38 |
| 300 | 275 | 180 | 105 | 80 | 65 | Loyer brut moyen \$ (50) | 38 |
| | | | | | | Loyer brut >= 30% du revenu du ménage (50) | 39 |
| 475 | 1,440 | 1,955 | 815 | 1,150 | 825 | Ménages unifamiliaux propriétaires | 40 |
| 696 | 561 | 848 | 739 | 898 | 797 | sans autres personnes (51) | 40 |
| | | | | | | Principales dépenses de | 41 |
| 145 | 135 | 490 | 250 | 260 | 190 | propriété moyennes \$ (52) | 41 |
| | | | | | | Principales dépenses de propriété | 42 |
| | | | | | | >=30 % du revenu du ménage (52) | 42 |
| | | | | | | CARACTÉRISTIQUES DES FAMILLES DE RECENSEMENT | |
| 770 | 1,880 | 2,505 | 1,015 | 1,540 | 1,175 | Nombre total de familles de recensement dans | 43 |
| 410 | 885 | 955 | 645 | 665 | 545 | les ménages privés | 43 |
| 150 | 420 | 585 | 170 | 290 | 240 | selon la taille de la famille de recensement | |
| 170 | 410 | 690 | 125 | 350 | 245 | 2 personnes | 44 |
| 35 | 160 | 275 | 75 | 240 | 140 | 3 personnes | 45 |
| | | | | | | 4 personnes | 46 |
| | | | | | | 5 personnes ou plus | 47 |

See reference material at the end of the publication. - Voir les documents de référence à la fin de la publication.

Table 1. Selected Characteristics for Census Tracts, 1996 Census - 100% Data and 20% Sample Data

| No. | Characteristics | St. Catharines - Niagara 0017.02 | St. Catharines - Niagara 0018.01 | St. Catharines - Niagara 0018.02 | St. Catharines - Niagara 0018.03 | St. Catharines - Niagara 0019 | St. Catharines - Niagara 0020 |
|--|--|--|--|--|--|-------------------------------------|-------------------------------------|
| CENSUS FAMILY CHARACTERISTICS | | | | | | | |
| by family structure and presence of never-married sons and/or daughters at home | | | | | | | |
| 1 | Total husband-wife families | 1,270 | 1,135 | 1,145 | 1,025 | 325 | 185 |
| 2 | Total families of now-married couples | 1,200 | 1,060 | 1,080 | 965 | 315 | 185 |
| 3 | Without sons and/or daughters at home | 540 | 385 | 470 | 375 | 150 | 75 |
| 4 | With sons and/or daughters at home | 660 | 670 | 610 | 595 | 165 | 110 |
| 5 | 1 son or daughter | 245 | 240 | 215 | 190 | 35 | 30 |
| 6 | 2 sons and/or daughters | 305 | 285 | 270 | 290 | 65 | 45 |
| 7 | 3 or more sons and/or daughters | 115 | 145 | 120 | 120 | 70 | 25 |
| 8 | Total families of common-law couples | 70 | 80 | 70 | 55 | 10 | - |
| 9 | Without sons and/or daughters at home | 55 | 30 | 55 | 40 | 10 | - |
| 10 | With sons and/or daughters at home | 20 | 50 | 15 | 15 | 10 | - |
| 11 | 1 son or daughter | 10 | 30 | - | - | - | - |
| 12 | 2 sons and/or daughters | 10 | 10 | 10 | 15 | - | - |
| 13 | 3 or more sons and/or daughters | 10 | 10 | 10 | 10 | - | - |
| 14 | Total lone-parent families | 160 | 235 | 135 | 150 | 15 | 20 |
| 15 | Male parent | 25 | 25 | 20 | 35 | - | 10 |
| 16 | 1 son or daughter | 20 | 15 | 15 | 20 | - | 10 |
| 17 | 2 sons and/or daughters | 10 | 10 | - | 15 | - | - |
| 18 | 3 or more sons and/or daughters | - | 10 | - | - | - | - |
| 19 | Female parent | 135 | 210 | 115 | 110 | 20 | 15 |
| 20 | 1 son or daughter | 75 | 115 | 45 | 70 | 10 | 20 |
| 21 | 2 sons and/or daughters | 55 | 65 | 50 | 20 | - | - |
| 22 | 3 or more sons and/or daughters | 10 | 35 | 20 | 20 | - | - |
| 23 | Total number of never-married sons and/or daughters at home | 1,475 | 1,750 | 1,435 | 1,400 | 435 | 245 |
| by age groups | | | | | | | |
| 24 | Under 6 years | 225 | 345 | 265 | 205 | 85 | 65 |
| 25 | 6-14 years | 510 | 625 | 525 | 625 | 160 | 90 |
| 26 | 15-17 years | 175 | 205 | 225 | 175 | 70 | 45 |
| 27 | 18-24 years | 420 | 485 | 330 | 310 | 80 | 35 |
| 28 | 25 years and over | 145 | 100 | 85 | 85 | 35 | 15 |
| 29 | Average number of never-married sons and/or daughters at home per census family (53) | 1.0 | 1.3 | 1.1 | 1.2 | 1.3 | 1.2 |
| 30 | Total number of persons in private households | 4,680 | 4,820 | 4,515 | 4,070 | 1,265 | 725 |
| by census family status and living arrangements | | | | | | | |
| 31 | Number of non-family persons | 505 | 555 | 645 | 475 | 160 | 80 |
| 32 | Living with relatives (54) | 85 | 85 | 175 | 135 | 50 | 30 |
| 33 | Living with non-relatives only | 105 | 155 | 125 | 25 | 45 | 25 |
| 34 | Living alone | 315 | 315 | 350 | 310 | 65 | 25 |
| 35 | Number of family persons | 4,175 | 4,260 | 3,870 | 3,595 | 1,100 | 640 |
| 36 | Average number of persons per census family | 2.9 | 3.1 | 3.0 | 3.1 | 3.2 | 3.1 |
| 37 | Total number of persons 65 years and over | 755 | 455 | 690 | 500 | 160 | 60 |
| 38 | Number of non-family persons 65 years and over | 200 | 145 | 205 | 160 | 45 | 15 |
| 39 | Living with relatives (54) | 35 | 35 | 50 | 60 | 15 | 10 |
| 40 | Living with non-relatives only | 25 | 10 | 10 | - | - | 10 |
| 41 | Living alone | 140 | 100 | 145 | 95 | 30 | - |
| 42 | Number of family persons 65 years and over | 555 | 310 | 490 | 340 | 115 | 45 |
| ECONOMIC FAMILY CHARACTERISTICS | | | | | | | |
| 43 | Total number of economic families in private households | 1,425 | 1,375 | 1,315 | 1,195 | 340 | 205 |
| by size of family | | | | | | | |
| 44 | 2 persons | 650 | 535 | 570 | 490 | 140 | 90 |
| 45 | 3 persons | 295 | 320 | 285 | 240 | 50 | 35 |
| 46 | 4 persons | 345 | 335 | 310 | 330 | 65 | 50 |
| 47 | 5 or more persons | 135 | 180 | 150 | 135 | 85 | 25 |
| 48 | Total number of persons in economic families .. | 4,260 | 4,350 | 4,040 | 3,735 | 1,150 | 665 |
| 49 | Average number of persons per economic family | 3.0 | 3.2 | 3.1 | 3.1 | 3.4 | 3.2 |
| 50 | Total number of unattached individuals | 420 | 470 | 470 | 335 | 110 | 55 |

See reference material at the end of the publication. - Voir les documents de référence à la fin de la publication.

Tableau 1. Certaines caractéristiques des secteurs de recensement, recensement de 1996 - Données intégrales et données-échantillon (20 %)

| St. Catharines - Niagara 0100 | St. Catharines - Niagara 0101 | St. Catharines - Niagara 0102 | St. Catharines - Niagara 0110 | St. Catharines - Niagara 0111 | St. Catharines - Niagara 0112 | Caractéristiques | N° |
|-------------------------------|-------------------------------|-------------------------------|-------------------------------|-------------------------------|-------------------------------|---|----|
| | | | | | | CARACTÉRISTIQUES DES FAMILLES DE RECENSEMENT | |
| | | | | | | selon la structure de la famille et la présence de fils et/ou de filles jamais mariés à la maison | |
| 615 | 1,580 | 2,230 | 910 | 1,425 | 1,110 | Total des familles époux-épouse | 1 |
| | | | | | | Total des familles comptant un couple | |
| 515 | 1,480 | 2,030 | 870 | 1,370 | 1,045 | actuellement marié | 2 |
| 275 | 660 | 695 | 535 | 575 | 470 | Sans fils ni fille à la maison | 3 |
| 240 | 825 | 1,335 | 335 | 790 | 570 | Avec fils et/ou filles à la maison | 4 |
| 85 | 320 | 470 | 140 | 240 | 215 | 1 fils ou fille | 5 |
| 130 | 350 | 620 | 120 | 320 | 220 | 2 fils et/ou filles | 6 |
| 25 | 155 | 245 | 70 | 230 | 140 | 3 fils et/ou filles ou plus | 7 |
| | | | | | | Total des familles comptant un couple en union libre | 8 |
| 105 | 95 | 205 | 40 | 55 | 65 | Sans fils ni fille à la maison | 9 |
| 60 | 30 | 120 | 35 | 30 | 40 | Avec fils et/ou filles à la maison | 10 |
| 40 | 60 | 80 | 10 | 25 | 25 | 1 fils ou fille | 11 |
| 20 | 15 | 20 | - | 15 | - | 2 fils et/ou filles | 12 |
| - | 35 | 30 | 10 | 10 | 25 | 3 fils et/ou filles ou plus | 13 |
| 15 | 10 | 30 | - | - | - | Total des familles monoparentales | 14 |
| 155 | 300 | 270 | 105 | 110 | 65 | Parent de sexe masculin | 15 |
| 35 | 40 | 45 | 10 | 35 | 10 | 1 fils ou fille | 16 |
| 25 | 30 | 35 | - | 15 | - | 2 fils et/ou filles | 17 |
| 10 | 10 | 10 | 10 | 20 | - | 3 fils et/ou filles ou plus | 18 |
| 10 | - | - | - | - | 10 | Parent de sexe féminin | 19 |
| 115 | 260 | 225 | 90 | 80 | 60 | 1 fils ou fille | 20 |
| 50 | 160 | 100 | 70 | 40 | 30 | 2 fils et/ou filles | 21 |
| 40 | 75 | 90 | 20 | 15 | 20 | 3 fils et/ou filles ou plus | 22 |
| 30 | 25 | 30 | - | 20 | 10 | | |
| | | | | | | Nombre total de fils et/ou de filles jamais mariés à la maison | 23 |
| 780 | 2,080 | 3,170 | 765 | 1,970 | 1,300 | selon les groupes d'âge | |
| | | | | | | Moins de 6 ans | 24 |
| 230 | 400 | 790 | 145 | 370 | 215 | 6-14 ans | 25 |
| 285 | 670 | 1,370 | 255 | 735 | 495 | 15-17 ans | 26 |
| 80 | 215 | 315 | 100 | 250 | 180 | 18-24 ans | 27 |
| 85 | 440 | 475 | 145 | 425 | 280 | 25 ans et plus | 28 |
| 100 | 360 | 210 | 115 | 190 | 130 | | |
| | | | | | | Nombre moyen de fils et/ou de filles jamais mariés à la maison par famille de recensement (53) | 29 |
| 1.0 | 1.1 | 1.3 | 0.7 | 1.3 | 1.1 | | |
| | | | | | | Nombre total de personnes dans les ménages privés | 30 |
| 2,825 | 6,230 | 8,675 | 3,290 | 5,235 | 3,990 | selon la situation des particuliers dans la famille de recensement et la situation des particuliers dans le ménage | |
| | | | | | | Nombre de personnes hors famille | 31 |
| 665 | 690 | 775 | 595 | 300 | 405 | Vivant avec des personnes apparentées (54) | 32 |
| 70 | 150 | 165 | 100 | 60 | 125 | Vivant avec des personnes non apparentées uniquement | 33 |
| | | | | | | Vivant seules | 34 |
| 100 | 110 | 210 | 70 | 20 | 35 | Nombre de membres d'une famille | 35 |
| 500 | 435 | 400 | 425 | 220 | 240 | Nombre moyen de personnes par famille de recensement | 36 |
| 2,165 | 5,535 | 7,900 | 2,695 | 4,935 | 3,590 | Nombre total de personnes de 65 ans et plus | 37 |
| | | | | | | Nombre de personnes hors famille de recensement de 65 ans et plus | 38 |
| 2.8 | 2.9 | 3.2 | 2.6 | 3.2 | 3.1 | Vivant avec des personnes apparentées (54) | 39 |
| 505 | 1,110 | 735 | 930 | 710 | 670 | Vivant avec des personnes non apparentées uniquement | 40 |
| | | | | | | Vivant seules | 41 |
| 210 | 280 | 235 | 300 | 140 | 170 | Nombre de membres d'une famille de 65 ans et plus | 42 |
| 20 | 45 | 80 | 40 | 20 | 55 | | |
| | | | | | | | |
| - | 20 | 15 | 10 | - | - | | |
| 190 | 215 | 140 | 255 | 115 | 115 | | |
| | | | | | | | |
| 295 | 830 | 495 | 630 | 565 | 495 | | |
| | | | | | | CARACTÉRISTIQUES DE LA FAMILLE ÉCONOMIQUE | |
| | | | | | | Nombre total de familles économiques dans les ménages privés | 43 |
| 770 | 1,895 | 2,460 | 1,055 | 1,530 | 1,190 | selon la taille de la famille | |
| | | | | | | 2 personnes | 44 |
| 400 | 845 | 835 | 670 | 615 | 540 | 3 personnes | 45 |
| 155 | 445 | 570 | 170 | 300 | 220 | 4 personnes | 46 |
| 150 | 420 | 720 | 130 | 360 | 260 | 5 personnes ou plus | 47 |
| 65 | 180 | 335 | 80 | 250 | 170 | Nombre total de personnes dans les familles économiques | 48 |
| 2,235 | 5,685 | 8,065 | 2,795 | 4,990 | 3,715 | Nombre moyen de personnes par famille économique | 49 |
| | | | | | | Nombre total de personnes hors famille économique | 50 |
| 2.9 | 3.0 | 3.3 | 2.7 | 3.3 | 3.1 | | |
| 595 | 540 | 605 | 490 | 245 | 275 | | |

See reference material at the end of the publication. - Voir les documents de référence à la fin de la publication.

Table 1. Selected Characteristics for Census Tracts, 1996 Census - 100% Data and 20% Sample Data

| No. | Characteristics | St. Catharines - Niagara 0200 | St. Catharines - Niagara 0201 | St. Catharines - Niagara 0202 | St. Catharines - Niagara 0203.01 | St. Catharines - Niagara 0203.02 | St. Catharines - Niagara 0204 |
|-----------------------------------|---|-------------------------------------|-------------------------------------|-------------------------------------|--|--|-------------------------------------|
| POPULATION CHARACTERISTICS | | | | | | | |
| 1 | Population, 1991 (1) | 2,322 | 5,147 | 398 | 5,627 | 3,671 | 6,788 |
| 2 | Population, 1996 (2) | 2,281 | 4,887 | 423 | 5,634 | 3,820 | 6,696 |
| 3 | Population percentage change, 1991-1996 | -1.8 | -5.1 | 6.3 | 0.1 | 4.1 | -1.4 |
| 4 | Land area in square kilometres, 1996 | 108.00 | 7.41 | 17.25 | 2.75 | 2.10 | 3.06 |
| 5 | Total population (100% data) (3) | 2,280 | 4,890 | 425 | 5,635 | 3,820 | 6,695 |
| by sex and age groups | | | | | | | |
| 6 | Male, total | 1,190 | 2,365 | 225 | 2,710 | 1,880 | 3,120 |
| 7 | 0-4 years | 80 | 160 | 10 | 205 | 135 | 205 |
| 8 | 5-9 years | 85 | 180 | 10 | 235 | 170 | 195 |
| 9 | 10-14 years | 95 | 165 | 5 | 190 | 170 | 155 |
| 10 | 15-19 years | 55 | 145 | 20 | 210 | 120 | 155 |
| 11 | 20-24 years | 70 | 150 | 10 | 160 | 105 | 205 |
| 12 | 25-29 years | 45 | 145 | 15 | 170 | 105 | 235 |
| 13 | 30-34 years | 70 | 155 | 15 | 225 | 185 | 285 |
| 14 | 35-39 years | 115 | 205 | 25 | 205 | 175 | 245 |
| 15 | 40-44 years | 110 | 185 | 10 | 165 | 160 | 210 |
| 16 | 45-49 years | 100 | 170 | 15 | 155 | 155 | 195 |
| 17 | 50-54 years | 85 | 120 | 20 | 120 | 105 | 155 |
| 18 | 55-59 years | 80 | 130 | 10 | 120 | 80 | 140 |
| 19 | 60-64 years | 60 | 125 | 20 | 145 | 85 | 150 |
| 20 | 65-69 years | 60 | 110 | 15 | 155 | 70 | 200 |
| 21 | 70-74 years | 35 | 110 | 20 | 125 | 45 | 160 |
| 22 | 75-79 years | 30 | 55 | 5 | 65 | 30 | 95 |
| 23 | 80-84 years | 15 | 35 | 5 | 35 | 5 | 80 |
| 24 | 85 years and over | 5 | 15 | - | 10 | - | 55 |
| 25 | Female, total | 1,085 | 2,525 | 195 | 2,925 | 1,940 | 3,570 |
| 26 | 0-4 years | 45 | 150 | 5 | 180 | 150 | 165 |
| 27 | 5-9 years | 75 | 165 | 10 | 200 | 135 | 175 |
| 28 | 10-14 years | 80 | 170 | 10 | 185 | 165 | 165 |
| 29 | 15-19 years | 70 | 150 | 5 | 150 | 130 | 185 |
| 30 | 20-24 years | 55 | 150 | 15 | 195 | 105 | 225 |
| 31 | 25-29 years | 40 | 165 | 10 | 195 | 125 | 245 |
| 32 | 30-34 years | 85 | 195 | 10 | 255 | 185 | 260 |
| 33 | 35-39 years | 100 | 190 | 20 | 210 | 210 | 245 |
| 34 | 40-44 years | 100 | 220 | 20 | 225 | 160 | 230 |
| 35 | 45-49 years | 85 | 160 | 15 | 165 | 130 | 205 |
| 36 | 50-54 years | 75 | 165 | 10 | 150 | 120 | 165 |
| 37 | 55-59 years | 65 | 130 | 15 | 140 | 70 | 165 |
| 38 | 60-64 years | 55 | 125 | 15 | 170 | 80 | 195 |
| 39 | 65-69 years | 65 | 115 | 10 | 160 | 90 | 210 |
| 40 | 70-74 years | 55 | 115 | 15 | 160 | 50 | 250 |
| 41 | 75-79 years | 25 | 75 | 5 | 90 | 25 | 190 |
| 42 | 80-84 years | 15 | 40 | - | 50 | 10 | 135 |
| 43 | 85 years and over | 10 | 20 | - | 30 | 5 | 150 |
| 44 | Population 15 years and over | 1,820 | 3,890 | 375 | 4,435 | 2,895 | 5,625 |
| by legal marital status | | | | | | | |
| 45 | Never married (single) | 415 | 1,000 | 105 | 1,215 | 695 | 1,500 |
| 46 | Legally married (and not separated) | 1,160 | 2,215 | 160 | 2,265 | 1,800 | 2,670 |
| 47 | Separated, but still legally married | 50 | 120 | 20 | 185 | 80 | 230 |
| 48 | Divorced | 100 | 305 | 55 | 425 | 200 | 510 |
| 49 | Widowed | 90 | 260 | 35 | 340 | 125 | 715 |
| 50 | Total population (20% sample data) (4) | 2,280 | 4,860 | 420 | 5,635 | 3,820 | 6,530 |
| by mother tongue | | | | | | | |
| 51 | Single responses | 2,245 | 4,825 | 390 | 5,510 | 3,770 | 6,480 |
| 52 | English | 1,855 | 4,240 | 340 | 4,330 | 3,265 | 5,330 |
| 53 | French | 125 | 100 | 15 | 245 | 85 | 210 |
| 54 | Non-official languages (5) | 265 | 485 | 30 | 935 | 415 | 935 |
| 55 | Italian | 100 | 45 | - | 345 | 175 | 380 |
| 56 | German | 40 | 60 | - | 70 | 45 | 90 |
| 57 | Polish | 10 | 45 | - | 75 | 10 | 65 |
| 58 | Dutch | 25 | - | - | 20 | - | 15 |
| 59 | Ukrainian | - | 15 | 10 | 35 | 10 | 95 |
| 60 | Other languages (6) | 90 | 315 | 20 | 385 | 170 | 290 |
| 61 | Multiple responses | 35 | 35 | 30 | 120 | 50 | 45 |
| 62 | English and French | 10 | 10 | - | 10 | 35 | 25 |
| 63 | English and non-official language | 25 | 35 | 30 | 115 | 15 | 25 |
| 64 | French and non-official language | - | - | - | - | - | - |
| 65 | English, French and non-official language .. | - | - | - | - | - | - |

See reference material at the end of the publication. - Voir les documents de référence à la fin de la publication.

Tableau 1. Certaines caractéristiques des secteurs de recensement, recensement de 1996 - Données intégrales et données-échantillon (20 %)

| St. Catharines - Niagara 0205 | St. Catharines - Niagara 0206 | St. Catharines - Niagara 0207 | St. Catharines - Niagara 0208 | St. Catharines - Niagara 0209.01 | St. Catharines - Niagara 0209.02 | Caractéristiques | N° |
|---|-------------------------------|-------------------------------|-------------------------------|----------------------------------|----------------------------------|--|----|
| CARACTÉRISTIQUES DE LA POPULATION | | | | | | | |
| 2,099 | 5,138 | 5,871 | 6,455 | 7,277 | 4,465 | Population, 1991 (1) | 1 |
| 1,915 | 5,172 | 5,669 | 6,358 | 7,495 | 6,649 | Population, 1996 (2) | 2 |
| -8.8 | 0.7 | -3.4 | -1.5 | 3.0 | 48.9 | Variation en pourcentage de la population, 1991-1996 | 3 |
| 2.07 | 1.42 | 2.90 | 3.86 | 4.84 | 4.51 | Superficie des terres en kilomètres carrés, 1996 | 4 |
| 1,915 | 5,175 | 5,670 | 6,355 | 7,495 | 6,650 | Population totale (données intégrales) (3) | 5 |
| selon le sexe et les groupes d'âge | | | | | | | |
| 940 | 2,400 | 2,655 | 3,110 | 3,530 | 3,225 | Sexe masculin, total | 6 |
| 55 | 185 | 150 | 180 | 290 | 270 | 0-4 ans | 7 |
| 40 | 180 | 160 | 195 | 325 | 290 | 5-9 ans | 8 |
| 40 | 130 | 150 | 195 | 290 | 275 | 10-14 ans | 9 |
| 60 | 140 | 165 | 175 | 265 | 235 | 15-19 ans | 10 |
| 75 | 160 | 145 | 205 | 195 | 200 | 20-24 ans | 11 |
| 100 | 190 | 180 | 230 | 200 | 180 | 25-29 ans | 12 |
| 75 | 245 | 220 | 190 | 275 | 290 | 30-34 ans | 13 |
| 85 | 195 | 205 | 200 | 285 | 355 | 35-39 ans | 14 |
| 70 | 185 | 210 | 200 | 305 | 255 | 40-44 ans | 15 |
| 70 | 130 | 160 | 195 | 265 | 260 | 45-49 ans | 16 |
| 55 | 125 | 115 | 205 | 180 | 155 | 50-54 ans | 17 |
| 30 | 70 | 140 | 195 | 140 | 110 | 55-59 ans | 18 |
| 40 | 85 | 145 | 215 | 105 | 105 | 60-64 ans | 19 |
| 60 | 120 | 150 | 215 | 110 | 100 | 65-69 ans | 20 |
| 35 | 100 | 155 | 155 | 110 | 80 | 70-74 ans | 21 |
| 25 | 80 | 110 | 85 | 95 | 45 | 75-79 ans | 22 |
| 15 | 40 | 70 | 50 | 50 | 15 | 80-84 ans | 23 |
| 15 | 35 | 25 | 25 | 30 | 5 | 85 ans et plus | 24 |
| 975 | 2,775 | 3,010 | 3,245 | 3,965 | 3,425 | Sexe féminin, total | 25 |
| 55 | 180 | 150 | 175 | 290 | 265 | 0-4 ans | 26 |
| 55 | 175 | 155 | 165 | 265 | 295 | 5-9 ans | 27 |
| 50 | 160 | 120 | 145 | 260 | 250 | 10-14 ans | 28 |
| 50 | 140 | 150 | 175 | 265 | 245 | 15-19 ans | 29 |
| 90 | 200 | 175 | 205 | 220 | 195 | 20-24 ans | 30 |
| 110 | 235 | 190 | 225 | 285 | 245 | 25-29 ans | 31 |
| 60 | 240 | 220 | 225 | 330 | 340 | 30-34 ans | 32 |
| 75 | 185 | 220 | 225 | 360 | 355 | 35-39 ans | 33 |
| 55 | 185 | 195 | 210 | 350 | 290 | 40-44 ans | 34 |
| 65 | 165 | 170 | 240 | 270 | 285 | 45-49 ans | 35 |
| 45 | 115 | 165 | 205 | 200 | 165 | 50-54 ans | 36 |
| 60 | 95 | 145 | 235 | 125 | 120 | 55-59 ans | 37 |
| 55 | 110 | 170 | 240 | 115 | 90 | 60-64 ans | 38 |
| 45 | 125 | 195 | 205 | 130 | 110 | 65-69 ans | 39 |
| 50 | 160 | 220 | 175 | 150 | 70 | 70-74 ans | 40 |
| 20 | 105 | 170 | 110 | 120 | 65 | 75-79 ans | 41 |
| 25 | 115 | 125 | 50 | 95 | 20 | 80-84 ans | 42 |
| 20 | 100 | 80 | 35 | 130 | 15 | 85 ans et plus | 43 |
| 1,620 | 4,160 | 4,780 | 5,305 | 5,775 | 5,005 | Population totale de 15 ans et plus | 44 |
| selon l'état matrimonial légal | | | | | | | |
| 590 | 1,295 | 1,260 | 1,310 | 1,400 | 1,180 | Célibataire (jamais marié(e)) | 45 |
| 645 | 1,730 | 2,345 | 3,195 | 3,230 | 3,220 | Légalement marié(e) et non séparé(e) | 46 |
| 80 | 195 | 185 | 140 | 250 | 130 | Séparé(e), mais toujours légalement marié(e) .. | 47 |
| 160 | 465 | 435 | 315 | 435 | 265 | Divorcé(e) | 48 |
| 150 | 475 | 555 | 345 | 460 | 205 | Veuf ou veuve | 49 |
| 1,915 | 5,080 | 5,630 | 6,355 | 7,220 | 6,645 | Population totale (données-échantillon (20%)) (4) | 50 |
| selon la langue maternelle | | | | | | | |
| 1,855 | 4,990 | 5,540 | 6,220 | 7,160 | 6,520 | Réponses uniques | 51 |
| 1,420 | 4,080 | 4,665 | 4,700 | 5,960 | 5,320 | Anglais | 52 |
| 15 | 165 | 90 | 115 | 170 | 200 | Français | 53 |
| 415 | 745 | 785 | 1,400 | 1,025 | 1,000 | Langues non officielles (5) | 54 |
| 160 | 210 | 410 | 860 | 375 | 495 | Italien | 55 |
| 25 | 45 | 55 | 115 | 145 | 80 | Allemand | 56 |
| - | 70 | 60 | 30 | 35 | 105 | Polonais | 57 |
| - | 20 | 10 | 85 | 15 | 20 | Néerlandais | 58 |
| - | 20 | 10 | 25 | 30 | 10 | Ukrainien | 59 |
| 215 | 375 | 240 | 290 | 420 | 295 | Autres langues (6) | 60 |
| 60 | 85 | 90 | 135 | 55 | 120 | Réponses multiples | 61 |
| - | 15 | - | 30 | - | 30 | Anglais et français | 62 |
| 60 | 50 | 85 | 90 | 55 | 95 | Anglais et langue non officielle | 63 |
| - | 10 | - | 15 | - | - | Français et langue non officielle | 64 |
| - | 10 | - | - | - | - | Anglais, français et langue non officielle | 65 |

See reference material at the end of the publication. - Voir les documents de référence à la fin de la publication.

Table 1. Selected Characteristics for Census Tracts, 1996 Census - 100% Data and 20% Sample Data

| No. | Characteristics | St. Catharines - Niagara 0200 | St. Catharines - Niagara 0201 | St. Catharines - Niagara 0202 | St. Catharines - Niagara 0203.01 | St. Catharines - Niagara 0203.02 | St. Catharines - Niagara 0204 |
|---|---|-------------------------------------|-------------------------------------|-------------------------------------|--|--|-------------------------------------|
| POPULATION CHARACTERISTICS | | | | | | | |
| by home language | | | | | | | |
| 1 | Single responses | 2,275 | 4,815 | 390 | 5,505 | 3,775 | 6,455 |
| 2 | English | 2,180 | 4,620 | 370 | 4,975 | 3,630 | 5,970 |
| 3 | French | 40 | 20 | 10 | 95 | 20 | 75 |
| 4 | Non-official languages (5) | 55 | 175 | 15 | 430 | 125 | 410 |
| 5 | Italian | 45 | 10 | - | 125 | 35 | 165 |
| 6 | Polish | - | 20 | - | 55 | - | 35 |
| 7 | German | - | 10 | - | 15 | - | 15 |
| 8 | Chinese | - | 70 | - | - | 20 | 40 |
| 9 | Spanish | - | - | - | 40 | 20 | 10 |
| 10 | Other languages (6) | 10 | 65 | 15 | 190 | 40 | 145 |
| 11 | Multiple responses | - | 45 | 25 | 135 | 40 | 75 |
| by knowledge of official languages | | | | | | | |
| 12 | English only | 2,070 | 4,530 | 395 | 5,185 | 3,555 | 6,015 |
| 13 | French only | 10 | - | - | 15 | - | 20 |
| 14 | English and French | 200 | 285 | 25 | 395 | 255 | 440 |
| 15 | Neither English nor French | - | 45 | - | 40 | 10 | 50 |
| by knowledge of non-official languages (5) (7) | | | | | | | |
| 16 | Italian | 100 | 95 | - | 450 | 265 | 460 |
| 17 | German | 55 | 65 | - | 95 | 50 | 125 |
| 18 | Polish | 10 | 30 | - | 110 | 20 | 120 |
| 19 | Dutch | 30 | - | - | 30 | 10 | 10 |
| 20 | Ukrainian | 10 | 45 | 10 | 35 | 10 | 120 |
| 21 | Spanish | - | 60 | - | 85 | 80 | 50 |
| 22 | Hungarian | 10 | 20 | 25 | 90 | 10 | 60 |
| by first official language spoken | | | | | | | |
| 23 | English | 2,170 | 4,705 | 400 | 5,360 | 3,720 | 6,260 |
| 24 | French | 115 | 95 | 15 | 225 | 90 | 205 |
| 25 | English and French | - | 15 | - | 10 | 10 | 15 |
| 26 | Neither English nor French | - | 45 | - | 40 | - | 50 |
| 27 | Official language minority - (number) (8) | 115 | 105 | 20 | 230 | 90 | 210 |
| 28 | Official language minority - (percentage) (8) | 5.0 | 2.2 | 4.8 | 4.1 | 2.4 | 3.2 |
| by ethnic origin (9) | | | | | | | |
| 29 | English | 535 | 2,060 | 125 | 1,785 | 1,175 | 2,410 |
| 30 | Canadian (15) | 760 | 1,520 | 155 | 1,800 | 1,115 | 1,895 |
| 31 | Scottish | 325 | 1,165 | 60 | 1,040 | 735 | 1,255 |
| 32 | Irish | 320 | 790 | 80 | 970 | 690 | 980 |
| 33 | German | 290 | 735 | 50 | 540 | 575 | 730 |
| 34 | French | 305 | 620 | 50 | 820 | 645 | 825 |
| 35 | Italian | 245 | 305 | 20 | 800 | 605 | 895 |
| 36 | Dutch (Netherlands) (11) | 115 | 170 | 15 | 150 | 155 | 240 |
| 37 | Ukrainian | 30 | 225 | 10 | 285 | 130 | 245 |
| 38 | Polish | 160 | 215 | 10 | 205 | 40 | 300 |
| 39 | Hungarian (Magyar) | 60 | 85 | 25 | 200 | 100 | 170 |
| 40 | Aboriginal origins (17) | 70 | 70 | - | 95 | 115 | 200 |
| 41 | Welsh | 10 | 100 | - | 105 | 40 | 50 |
| 42 | Russian | 20 | 60 | - | 30 | 10 | 90 |
| 43 | American | 15 | 45 | - | 40 | 15 | 100 |
| by Aboriginal population | | | | | | | |
| 44 | Total Aboriginal population (18) | 65 | 15 | - | 45 | 25 | 40 |
| 45 | Total non-Aboriginal population | 2,220 | 4,845 | 415 | 5,585 | 3,800 | 6,485 |
| by visible minority population | | | | | | | |
| 46 | Total visible minority population (19) | - | 195 | - | 240 | 215 | 200 |
| 47 | Black | - | 10 | - | 20 | 45 | 35 |
| 48 | South Asian | - | 45 | - | - | - | 35 |
| 49 | Chinese | - | 65 | - | - | 55 | 60 |
| 50 | Korean | - | - | - | 15 | - | - |
| 51 | Japanese | - | 10 | - | - | 25 | 10 |
| 52 | Southeast Asian | - | - | - | 70 | - | 25 |
| 53 | Filipino | - | 10 | - | 75 | 55 | 10 |
| 54 | Arab/West Asian | - | 10 | - | - | - | - |
| 55 | Latin American | - | 30 | - | 35 | 15 | - |
| 56 | Visible minority, n.i.e. (20) | - | - | - | - | 25 | - |
| 57 | Multiple visible minority (21) | - | - | - | 10 | - | 10 |
| by citizenship | | | | | | | |
| 58 | Canadian citizenship (22) | 2,230 | 4,690 | 395 | 5,385 | 3,665 | 6,245 |
| 59 | Citizenship other than Canadian | 50 | 175 | 25 | 250 | 155 | 280 |

See reference material at the end of the publication. - Voir les documents de référence à la fin de la publication.

Tableau 1. Certaines caractéristiques des secteurs de recensement, recensement de 1996 - Données intégrales et données-échantillon (20 %)

| St. Catharines - Niagara 0205 | St. Catharines - Niagara 0206 | St. Catharines - Niagara 0207 | St. Catharines - Niagara 0208 | St. Catharines - Niagara 0209.01 | St. Catharines - Niagara 0209.02 | Caractéristiques | N° |
|--|-------------------------------|-------------------------------|-------------------------------|----------------------------------|----------------------------------|---|----|
| CARACTÉRISTIQUES DE LA POPULATION | | | | | | | |
| selon la langue parlée à la maison | | | | | | | |
| 1,855 | 5,035 | 5,555 | 6,190 | 7,115 | 6,575 | Réponses uniques | 1 |
| 1,605 | 4,575 | 5,115 | 5,565 | 6,715 | 6,230 | Anglais | 2 |
| - | 35 | - | 50 | 45 | 50 | Français | 3 |
| 250 | 425 | 440 | 575 | 350 | 290 | Langues non officielles (5) | 4 |
| 65 | 110 | 260 | 390 | 80 | 95 | Italien | 5 |
| 10 | 60 | 40 | - | 10 | 65 | Polonais | 6 |
| - | 10 | 15 | 15 | - | 10 | Allemand | 7 |
| 70 | 50 | - | - | 15 | - | Chinois | 8 |
| 15 | - | 10 | - | - | - | Espagnol | 9 |
| 90 | 185 | 115 | 175 | 240 | 125 | Autres langues (6) | 10 |
| 60 | 45 | 75 | 165 | 105 | 65 | Réponses multiples | 11 |
| selon la connaissance des langues officielles | | | | | | | |
| 1,695 | 4,590 | 5,295 | 5,700 | 6,710 | 6,090 | Anglais seulement | 12 |
| - | 25 | - | - | - | - | Français seulement | 13 |
| 145 | 355 | 255 | 595 | 450 | 525 | Anglais et français | 14 |
| 75 | 100 | 75 | 65 | 50 | 20 | Ni l'anglais ni le français | 15 |
| selon la connaissance des langues non officielles (5) (7) | | | | | | | |
| 285 | 290 | 580 | 1,060 | 545 | 745 | Italien | 16 |
| 35 | 100 | 85 | 130 | 160 | 85 | Allemand | 17 |
| 10 | 100 | 55 | 40 | 40 | 105 | Polonais | 18 |
| - | 20 | 15 | 85 | 25 | 25 | Néerlandais | 19 |
| - | 40 | 20 | 30 | 35 | 10 | Ukrainien | 20 |
| 40 | 20 | 55 | 15 | 115 | 30 | Espagnol | 21 |
| - | 55 | 25 | 55 | 55 | 40 | Hongrois | 22 |
| selon la première langue officielle parlée | | | | | | | |
| 1,820 | 4,805 | 5,465 | 6,145 | 6,990 | 6,405 | Anglais | 23 |
| 20 | 165 | 80 | 130 | 175 | 190 | Français | 24 |
| - | 15 | - | 15 | 10 | 15 | Anglais et français | 25 |
| 75 | 100 | 75 | 70 | 45 | 25 | Ni l'anglais ni le français | 26 |
| 15 | 165 | 80 | 140 | 175 | 200 | Minorité de langue officielle - (nombre) (8) | 27 |
| 0.8 | 3.2 | 1.4 | 2.2 | 2.4 | 3.0 | Minorité de langue officielle - (pourcentage) (8) | 28 |
| selon l'origine ethnique (9) | | | | | | | |
| 535 | 1,760 | 1,775 | 1,845 | 2,235 | 2,115 | Anglais | 29 |
| 430 | 1,370 | 1,605 | 1,255 | 1,855 | 1,875 | Canadien (15) | 30 |
| 320 | 1,010 | 1,115 | 1,045 | 1,400 | 1,250 | Écossais | 31 |
| 135 | 815 | 1,080 | 930 | 1,160 | 870 | Irlandais | 32 |
| 245 | 555 | 620 | 480 | 805 | 670 | Allemand | 33 |
| 245 | 715 | 660 | 705 | 990 | 735 | Français | 34 |
| 460 | 720 | 1,170 | 1,920 | 1,425 | 1,760 | Italien | 35 |
| 100 | 190 | 205 | 310 | 250 | 250 | Hollandais (Néerlandais) (11) | 36 |
| 30 | 190 | 120 | 255 | 285 | 225 | Ukrainien | 37 |
| 40 | 140 | 235 | 220 | 265 | 310 | Polonais | 38 |
| 35 | 150 | 105 | 190 | 170 | 250 | Hongrois (Magyar) | 39 |
| 70 | 70 | 140 | 100 | 95 | 100 | Origines autochtones (17) | 40 |
| 35 | 95 | 45 | 125 | 125 | 40 | Gallois | 41 |
| 30 | 40 | 15 | 45 | 25 | 60 | Russe | 42 |
| 10 | 55 | 80 | 10 | 120 | 75 | Américain | 43 |
| selon la population autochtone | | | | | | | |
| 25 | 70 | 50 | 50 | 25 | 20 | Population autochtone totale (18) | 44 |
| 1,890 | 5,010 | 5,580 | 6,310 | 7,195 | 6,620 | Population non autochtone totale | 45 |
| selon la population des minorités visibles | | | | | | | |
| 205 | 270 | 180 | 145 | 320 | 235 | Total des minorités visibles (19) | 46 |
| 35 | 50 | 50 | 30 | 105 | 35 | Noir | 47 |
| 15 | - | - | 25 | 30 | 65 | Sud-Asiatique | 48 |
| 85 | 55 | 15 | - | 45 | 65 | Chinois | 49 |
| 10 | 50 | 20 | 25 | 35 | 10 | Coréen | 50 |
| 10 | 60 | 20 | - | 25 | - | Japonais | 51 |
| 35 | - | 10 | 55 | - | - | Asiatique du Sud-Est | 52 |
| - | 30 | 45 | - | 50 | 30 | Philippin | 53 |
| - | - | 10 | 10 | 15 | 10 | Arabe/Asiatique occidentale | 54 |
| 25 | 15 | 20 | - | 10 | 10 | Latino-Américain | 55 |
| - | - | - | - | - | - | Minorité visible, n.i.a. (20) | 56 |
| - | - | - | - | 10 | 10 | Minorités visibles multiples (21) | 57 |
| selon la citoyenneté | | | | | | | |
| 1,825 | 4,775 | 5,360 | 6,100 | 6,800 | 6,435 | Citoyenneté canadienne (22) | 58 |
| 95 | 305 | 270 | 260 | 420 | 210 | Citoyenneté autre que canadienne | 59 |

See reference material at the end of the publication. - Voir les documents de référence à la fin de la publication.

Table 1. Selected Characteristics for Census Tracts, 1996 Census - 100% Data and 20% Sample Data

| No. | Characteristics | St. Catharines - Niagara 0200 | St. Catharines - Niagara 0201 | St. Catharines - Niagara 0202 | St. Catharines - Niagara 0203.01 | St. Catharines - Niagara 0203.02 | St. Catharines - Niagara 0204 |
|---|--|-------------------------------------|-------------------------------------|-------------------------------------|--|--|-------------------------------------|
| POPULATION CHARACTERISTICS | | | | | | | |
| by place of birth | | | | | | | |
| 1 | Non-immigrant population (23) | 2,005 | 4,100 | 335 | 4,550 | 3,185 | 5,325 |
| 2 | Born in province of residence | 1,835 | 3,775 | 295 | 3,965 | 2,805 | 4,790 |
| 3 | Immigrant population | 275 | 760 | 85 | 1,070 | 620 | 1,170 |
| 4 | United States | 35 | 95 | 10 | 70 | 60 | 135 |
| 5 | Central and South America | - | 40 | - | 35 | 40 | 25 |
| 6 | Caribbean and Bermuda | - | - | - | 10 | 15 | 10 |
| 7 | United Kingdom | 75 | 275 | 15 | 145 | 170 | 275 |
| 8 | Other Europe (24) | 165 | 230 | 60 | 675 | 245 | 625 |
| 9 | Africa | - | - | - | - | 15 | - |
| 10 | India | - | 15 | - | - | - | 10 |
| 11 | Other Asia and the Middle East (25) | - | 105 | - | 145 | 60 | 75 |
| 12 | Oceania and other (26) | - | - | - | - | - | - |
| 13 | Non-permanent residents | - | - | - | 20 | 10 | 35 |
| 14 | Total immigrant population | 275 | 765 | 85 | 1,070 | 620 | 1,165 |
| by period of immigration | | | | | | | |
| 15 | Before 1961 | 140 | 335 | 50 | 440 | 225 | 595 |
| 16 | 1961-1970 | 70 | 120 | 15 | 185 | 145 | 240 |
| 17 | 1971-1980 | 30 | 160 | 10 | 135 | 125 | 165 |
| 18 | 1981-1990 | 35 | 55 | 10 | 165 | 100 | 50 |
| 19 | 1991-1996 (27) | - | 85 | - | 145 | 30 | 120 |
| by age at immigration | | | | | | | |
| 20 | 0-4 years | 25 | 165 | - | 85 | 90 | 135 |
| 21 | 5-19 years | 70 | 165 | 15 | 285 | 220 | 255 |
| 22 | 20 years and over | 180 | 430 | 65 | 700 | 315 | 775 |
| 23 | Total population 1 year and over (28) | 2,245 | 4,785 | 420 | 5,585 | 3,755 | 6,450 |
| by place of residence 1 year ago (mobility) | | | | | | | |
| 24 | Non-movers | 2,115 | 4,215 | 390 | 4,720 | 3,390 | 5,580 |
| 25 | Movers | 135 | 570 | 30 | 865 | 365 | 870 |
| 26 | Non-migrants | 65 | 315 | 20 | 715 | 270 | 600 |
| 27 | Migrants | 70 | 260 | - | 150 | 95 | 275 |
| 28 | Internal migrants | 65 | 260 | 10 | 135 | 85 | 240 |
| 29 | Intraprovincial migrants | 65 | 235 | 10 | 125 | 50 | 210 |
| 30 | Interprovincial migrants | - | 25 | - | 10 | 30 | 25 |
| 31 | External migrants | 10 | - | - | 15 | 10 | 40 |
| 32 | Total population 5 years and over (29) | 2,155 | 4,550 | 410 | 5,250 | 3,540 | 6,155 |
| by place of residence 5 years ago (mobility) | | | | | | | |
| 33 | Non-movers | 1,590 | 3,140 | 270 | 3,030 | 2,430 | 3,860 |
| 34 | Movers | 565 | 1,415 | 135 | 2,225 | 1,105 | 2,295 |
| 35 | Non-migrants | 365 | 920 | 95 | 1,530 | 795 | 1,675 |
| 36 | Migrants | 200 | 490 | 45 | 690 | 310 | 620 |
| 37 | Internal migrants | 200 | 395 | 45 | 610 | 270 | 545 |
| 38 | Intraprovincial migrants | 195 | 375 | 40 | 475 | 245 | 495 |
| 39 | Interprovincial migrants | - | 25 | - | 135 | 25 | 55 |
| 40 | External migrants | - | 95 | - | 85 | 35 | 75 |
| 41 | Total population 15-24 years | 245 | 595 | 45 | 715 | 455 | 765 |
| by school attendance | | | | | | | |
| 42 | Not attending school | 55 | 230 | 30 | 250 | 170 | 280 |
| 43 | Attending school full time | 160 | 345 | 15 | 405 | 260 | 435 |
| 44 | Attending school part time | 25 | 20 | - | 55 | 25 | 50 |
| 45 | Total population 15 years and over | 1,790 | 3,865 | 390 | 4,425 | 2,900 | 5,460 |
| by highest level of schooling | | | | | | | |
| 46 | Less than grade 9 (30) | 190 | 160 | 50 | 630 | 200 | 705 |
| 47 | Grades 9 to 13 without secondary school graduation certificate | 415 | 1,140 | 125 | 1,340 | 740 | 1,560 |
| 48 | Grades 9 to 13 with secondary school graduation certificate | 395 | 725 | 45 | 775 | 495 | 885 |
| 49 | Trades certificate or diploma | 95 | 190 | 20 | 220 | 165 | 185 |
| 50 | Other non-university education only (31) | 480 | 1,055 | 105 | 1,080 | 835 | 1,335 |
| 51 | Without certificate or diploma | 85 | 280 | 30 | 350 | 235 | 405 |
| 52 | With certificate or diploma (32) | 395 | 765 | 75 | 730 | 605 | 930 |
| 53 | University without degree | 75 | 335 | 30 | 185 | 225 | 375 |
| 54 | Without certificate or diploma | 50 | 185 | 25 | 80 | 105 | 215 |
| 55 | With certificate or diploma (33) | 25 | 150 | 10 | 105 | 115 | 160 |
| 56 | University with bachelor's degree or higher | 140 | 265 | 10 | 190 | 245 | 410 |

See reference material at the end of the publication. - Voir les documents de référence à la fin de la publication.

Tableau 1. Certaines caractéristiques des secteurs de recensement, recensement de 1996 - Données intégrales et données-échantillon (20 %)

| St. Catharines - Niagara 0205 | St. Catharines - Niagara 0206 | St. Catharines - Niagara 0207 | St. Catharines - Niagara 0208 | St. Catharines - Niagara 0209.01 | St. Catharines - Niagara 0209.02 | Caractéristiques | N° |
|---|-------------------------------|-------------------------------|-------------------------------|----------------------------------|----------------------------------|--|----|
| CARACTÉRISTIQUES DE LA POPULATION | | | | | | | |
| selon le lieu de naissance | | | | | | | |
| 1,420 | 4,160 | 4,495 | 4,690 | 5,790 | 5,445 | Population non immigrante (23) | 1 |
| 1,280 | 3,495 | 4,120 | 4,195 | 5,260 | 4,980 | Née dans la province de résidence | 2 |
| 465 | 885 | 1,100 | 1,655 | 1,395 | 1,160 | Population immigrante | 3 |
| 30 | 120 | 100 | 65 | 115 | 90 | États-Unis | 4 |
| 30 | - | 35 | - | 65 | 40 | Amérique centrale et du Sud | 5 |
| - | 10 | - | 25 | - | - | Caraïbes et Bermudes | 6 |
| 30 | 130 | 205 | 325 | 430 | 280 | Royaume-Uni | 7 |
| 235 | 440 | 675 | 1,125 | 620 | 630 | Autre Europe (24) | 8 |
| - | - | - | 25 | 40 | 10 | Afrique | 9 |
| - | - | - | 10 | - | 20 | Inde | 10 |
| 125 | 180 | 60 | 70 | 115 | 85 | Autre Asie et Moyen-Orient (25) | 11 |
| 10 | - | 15 | - | - | - | Océanie et autres (26) | 12 |
| 30 | 30 | 35 | 15 | 25 | 35 | Résidents non permanents | 13 |
| 465 | 885 | 1,100 | 1,655 | 1,400 | 1,160 | Population immigrante totale | 14 |
| selon la période d'immigration | | | | | | | |
| 115 | 270 | 575 | 805 | 440 | 440 | Avant 1961 | 15 |
| 100 | 180 | 170 | 480 | 255 | 360 | 1961-1970 | 16 |
| 105 | 70 | 150 | 180 | 335 | 190 | 1971-1980 | 17 |
| 95 | 220 | 105 | 45 | 215 | 110 | 1981-1990 | 18 |
| 50 | 145 | 100 | 140 | 155 | 70 | 1991-1996 (27) | 19 |
| selon l'âge à l'immigration | | | | | | | |
| 25 | 80 | 125 | 155 | 230 | 160 | 0-4 ans | 20 |
| 95 | 230 | 285 | 555 | 360 | 450 | 5-19 ans | 21 |
| 345 | 575 | 690 | 945 | 810 | 550 | 20 ans et plus | 22 |
| 1,880 | 5,025 | 5,570 | 6,290 | 7,085 | 6,515 | Population totale de 1 an et plus (28) | 23 |
| selon le lieu de résidence 1 an auparavant (mobilité) | | | | | | | |
| 1,520 | 4,210 | 4,685 | 5,600 | 6,045 | 5,535 | Personnes n'ayant pas déménagé | 24 |
| 355 | 815 | 885 | 690 | 1,035 | 985 | Personnes ayant déménagé | 25 |
| 300 | 540 | 690 | 515 | 755 | 570 | Non-migrants | 26 |
| 60 | 275 | 195 | 175 | 285 | 415 | Migrants | 27 |
| 50 | 225 | 150 | 135 | 250 | 390 | Migrants internes | 28 |
| 50 | 200 | 105 | 95 | 225 | 380 | Migrants intraprovinciaux | 29 |
| - | 25 | 45 | 40 | 30 | 10 | Migrants interprovinciaux | 30 |
| 10 | 50 | 40 | 40 | 35 | 20 | Migrants externes | 31 |
| 1,800 | 4,715 | 5,325 | 6,005 | 6,640 | 6,105 | Population totale de 5 ans et plus (29) | 32 |
| selon le lieu de résidence 5 ans auparavant (mobilité) | | | | | | | |
| 980 | 2,685 | 3,490 | 4,210 | 4,115 | 3,095 | Personnes n'ayant pas déménagé | 33 |
| 820 | 2,030 | 1,840 | 1,800 | 2,525 | 3,010 | Personnes ayant déménagé | 34 |
| 545 | 1,290 | 1,355 | 1,130 | 1,760 | 1,890 | Non-migrants | 35 |
| 270 | 740 | 485 | 670 | 760 | 1,120 | Migrants | 36 |
| 220 | 590 | 395 | 515 | 560 | 1,050 | Migrants internes | 37 |
| 185 | 490 | 355 | 430 | 495 | 1,010 | Migrants intraprovinciaux | 38 |
| 35 | 100 | 40 | 90 | 60 | 40 | Migrants interprovinciaux | 39 |
| 50 | 150 | 90 | 155 | 205 | 70 | Migrants externes | 40 |
| 285 | 640 | 620 | 765 | 955 | 875 | Population totale de 15 à 24 ans | 41 |
| selon la fréquentation scolaire | | | | | | | |
| 130 | 205 | 245 | 220 | 340 | 240 | Ne fréquentant pas l'école | 42 |
| 140 | 370 | 350 | 500 | 530 | 590 | Fréquentant l'école à plein temps | 43 |
| 15 | 60 | 25 | 45 | 80 | 50 | Fréquentant l'école à temps partiel | 44 |
| 1,630 | 4,065 | 4,745 | 5,305 | 5,500 | 5,000 | Population totale de 15 ans et plus | 45 |
| selon le plus haut niveau de scolarité atteint | | | | | | | |
| 260 | 520 | 600 | 755 | 350 | 365 | Niveau inférieur à la 9e année (30) | 46 |
| 485 | 1,235 | 1,425 | 1,255 | 1,390 | 1,150 | 9e - 13e année sans certificat d'études secondaires | 47 |
| 285 | 610 | 705 | 765 | 915 | 850 | 9e - 13e année avec certificat d'études secondaires | 48 |
| 60 | 170 | 235 | 180 | 215 | 180 | Certificat ou diplôme d'une école de métiers | 49 |
| 310 | 1,090 | 1,150 | 1,410 | 1,745 | 1,375 | Autres études non universitaires seulement (31) | 50 |
| 115 | 335 | 295 | 385 | 420 | 320 | Sans certificat ou diplôme | 51 |
| 190 | 760 | 855 | 1,025 | 1,325 | 1,055 | Avec certificat ou diplôme (32) | 52 |
| 125 | 205 | 315 | 420 | 445 | 505 | Études universitaires sans grade | 53 |
| 40 | 100 | 180 | 205 | 240 | 290 | Sans certificat ou diplôme | 54 |
| 85 | 105 | 135 | 215 | 205 | 215 | Avec certificat ou diplôme (33) | 55 |
| 105 | 235 | 305 | 520 | 435 | 565 | Études universitaires avec baccalauréat ou diplôme supérieur | 56 |

See reference material at the end of the publication. - Voir les documents de référence à la fin de la publication.

Table 1. Selected Characteristics for Census Tracts, 1996 Census - 100% Data and 20% Sample Data

| No. | Characteristics | St. Catharines - Niagara 0200 | St. Catharines - Niagara 0201 | St. Catharines - Niagara 0202 | St. Catharines - Niagara 0203.01 | St. Catharines - Niagara 0203.02 | St. Catharines - Niagara 0204 |
|---------------------------------------|--|-------------------------------------|-------------------------------------|-------------------------------------|--|--|-------------------------------------|
| POPULATION CHARACTERISTICS | | | | | | | |
| by combinations of unpaid work | | | | | | | |
| 1 | Males 15 years and over | 915 | 1,850 | 210 | 2,060 | 1,405 | 2,535 |
| 2 | Reported unpaid work (34) | 820 | 1,665 | 205 | 1,750 | 1,235 | 2,170 |
| 3 | Housework and child care and care to seniors | 70 | 165 | 15 | 100 | 140 | 180 |
| 4 | Housework and child care only | 255 | 420 | 40 | 485 | 395 | 560 |
| 5 | Housework and care to seniors only | 90 | 180 | 35 | 160 | 85 | 230 |
| 6 | Child care and care to seniors only | - | - | - | - | - | 10 |
| 7 | Housework only | 385 | 875 | 110 | 970 | 585 | 1,160 |
| 8 | Child care only | - | 20 | - | 30 | 10 | 30 |
| 9 | Care to seniors only | - | - | - | 10 | 20 | - |
| 10 | Females 15 years and over | 880 | 2,015 | 175 | 2,360 | 1,490 | 2,920 |
| 11 | Reported unpaid work (34) | 840 | 1,845 | 175 | 2,160 | 1,395 | 2,620 |
| 12 | Housework and child care and care to seniors | 95 | 265 | 10 | 235 | 220 | 280 |
| 13 | Housework and child care only | 270 | 615 | 65 | 765 | 495 | 650 |
| 14 | Housework and care to seniors only | 85 | 180 | 15 | 175 | 120 | 265 |
| 15 | Child care and care to seniors only | 10 | - | 10 | - | - | - |
| 16 | Housework only | 380 | 785 | 80 | 975 | 550 | 1,390 |
| 17 | Child care only | - | - | - | 10 | - | 10 |
| 18 | Care to seniors only | 10 | - | - | 10 | 10 | 25 |
| by labour force activity | | | | | | | |
| 19 | Males 15 years and over | 915 | 1,850 | 210 | 2,060 | 1,405 | 2,540 |
| 20 | In the labour force | 680 | 1,315 | 130 | 1,300 | 1,120 | 1,580 |
| 21 | Employed | 615 | 1,210 | 100 | 1,130 | 1,030 | 1,365 |
| 22 | Unemployed | 70 | 105 | 30 | 165 | 90 | 210 |
| 23 | Unemployment rate | 10.3 | 8.0 | 23.1 | 12.7 | 8.0 | 13.3 |
| 24 | Participation rate | 74.3 | 71.1 | 61.9 | 63.1 | 79.7 | 62.2 |
| 25 | Females 15 years and over | 880 | 2,020 | 175 | 2,365 | 1,490 | 2,920 |
| 26 | In the labour force | 515 | 1,145 | 115 | 1,220 | 870 | 1,455 |
| 27 | Employed | 445 | 1,015 | 80 | 1,065 | 755 | 1,225 |
| 28 | Unemployed | 65 | 130 | 40 | 160 | 110 | 230 |
| 29 | Unemployment rate | 12.6 | 11.4 | 34.8 | 13.1 | 12.6 | 15.8 |
| 30 | Participation rate | 58.5 | 56.7 | 65.7 | 51.6 | 58.4 | 49.8 |
| 31 | Both sexes - Unemployment rate | 11.3 | 9.6 | 28.0 | 12.9 | 10.3 | 14.5 |
| 32 | 15-24 years | 22.9 | 21.4 | 28.6 | 20.2 | 14.5 | 23.6 |
| 33 | 25 years and over | 9.3 | 7.1 | 30.2 | 11.1 | 9.2 | 12.6 |
| 34 | Both sexes - Participation rate | 66.6 | 63.6 | 64.1 | 56.9 | 68.6 | 55.6 |
| 35 | 15-24 years | 71.4 | 70.0 | 77.8 | 69.7 | 67.0 | 68.8 |
| 36 | 25 years and over | 66.0 | 62.5 | 62.3 | 54.6 | 68.7 | 53.3 |
| 37 | Total labour force 15 years and over | 1,195 | 2,465 | 250 | 2,520 | 1,985 | 3,035 |
| by industry divisions | | | | | | | |
| 38 | Industry - Not applicable (35) | 55 | 80 | 10 | 95 | 55 | 105 |
| 39 | All industries (36) | 1,145 | 2,380 | 240 | 2,425 | 1,930 | 2,930 |
| 40 | Primary industries (37) | 45 | 10 | 10 | 15 | 30 | 25 |
| 41 | Manufacturing industries | 180 | 480 | 60 | 470 | 415 | 405 |
| 42 | Construction industries | 100 | 60 | 15 | 95 | 80 | 180 |
| 43 | Transportation and storage industries | 60 | 60 | 15 | 70 | 100 | 70 |
| 44 | Communication and other utility industries | 20 | 55 | - | 55 | 30 | 60 |
| 45 | Wholesale and retail trades industries | 230 | 395 | 55 | 470 | 310 | 480 |
| 46 | Finance, insurance, real estate industries | 25 | 75 | 20 | 65 | 95 | 120 |
| 47 | Business service industries | 35 | 135 | - | 95 | 85 | 110 |
| 48 | Government service industries (38) | 60 | 180 | 10 | 110 | 70 | 150 |
| 49 | Educational service industries | 65 | 155 | - | 155 | 120 | 180 |
| 50 | Health and social service industries (38) | 95 | 165 | - | 170 | 220 | 260 |
| 51 | Accommodation, food and beverage service industries | 155 | 430 | 50 | 490 | 245 | 705 |
| 52 | Other service industries (38) | 70 | 170 | 10 | 165 | 130 | 180 |

See reference material at the end of the publication. - Voir les documents de référence à la fin de la publication.

Tableau 1. Certaines caractéristiques des secteurs de recensement, recensement de 1996 - Données intégrales et données-échantillon (20 %)

| St. Catharines - Niagara 0205 | St. Catharines - Niagara 0206 | St. Catharines - Niagara 0207 | St. Catharines - Niagara 0208 | St. Catharines - Niagara 0209.01 | St. Catharines - Niagara 0209.02 | Caractéristiques | N° |
|-------------------------------|-------------------------------|-------------------------------|-------------------------------|----------------------------------|----------------------------------|--|----|
| | | | | | | CARACTÉRISTIQUES DE LA POPULATION | |
| | | | | | | selon les combinaisons de travail non rémunéré | |
| 815 | 1,885 | 2,180 | 2,560 | 2,545 | 2,385 | Hommes de 15 ans et plus | 1 |
| 715 | 1,560 | 1,875 | 2,235 | 2,195 | 2,040 | Travail non rémunéré déclaré (34) | 2 |
| 10 | 65 | 175 | 205 | 180 | 245 | Travaux ménagers et soins aux enfants et soins aux personnes âgées | 3 |
| 195 | 480 | 380 | 515 | 695 | 705 | Travaux ménagers et soins aux enfants seulement | 4 |
| 90 | 95 | 200 | 215 | 155 | 120 | Travaux ménagers et soins aux personnes âgées seulement | 5 |
| - | 10 | - | - | - | 10 | Soins aux enfants et soins aux personnes âgées seulement | 6 |
| 400 | 875 | 1,085 | 1,270 | 1,110 | 905 | Travaux ménagers seulement | 7 |
| 10 | 20 | 15 | - | 40 | 65 | Soins aux enfants seulement | 8 |
| 10 | 15 | 15 | 25 | 10 | - | Soins aux personnes âgées seulement | 9 |
| 815 | 2,180 | 2,565 | 2,755 | 2,955 | 2,615 | Femmes de 15 ans et plus | 10 |
| 740 | 1,980 | 2,385 | 2,550 | 2,780 | 2,435 | Travail non rémunéré déclaré (34) | 11 |
| 30 | 195 | 280 | 280 | 355 | 320 | Travaux ménagers et soins aux enfants et soins aux personnes âgées | 12 |
| 185 | 670 | 545 | 725 | 1,040 | 880 | Travaux ménagers et soins aux enfants seulement | 13 |
| 95 | 140 | 310 | 290 | 235 | 250 | Travaux ménagers et soins aux personnes âgées seulement | 14 |
| - | - | - | - | - | - | Soins aux enfants et soins aux personnes âgées seulement | 15 |
| 425 | 955 | 1,235 | 1,230 | 1,140 | 945 | Travaux ménagers seulement | 16 |
| - | 10 | 10 | 15 | 10 | 20 | Soins aux enfants seulement | 17 |
| - | 10 | 10 | - | 10 | 15 | Soins aux personnes âgées seulement | 18 |
| | | | | | | selon l'activité | |
| 815 | 1,885 | 2,175 | 2,555 | 2,545 | 2,385 | Hommes de 15 ans et plus | 19 |
| 525 | 1,190 | 1,370 | 1,710 | 1,825 | 1,850 | Faisant partie de la population active | 20 |
| 455 | 1,025 | 1,145 | 1,585 | 1,660 | 1,645 | Occupés | 21 |
| 70 | 165 | 220 | 125 | 165 | 205 | Chômeurs | 22 |
| 13.3 | 13.9 | 16.1 | 7.3 | 9.0 | 11.1 | Taux de chômage | 23 |
| 64.4 | 63.1 | 63.0 | 66.9 | 71.7 | 77.6 | Taux d'activité | 24 |
| 815 | 2,180 | 2,570 | 2,750 | 2,955 | 2,615 | Femmes de 15 ans et plus | 25 |
| 460 | 1,185 | 1,165 | 1,575 | 1,885 | 1,770 | Faisant partie de la population active | 26 |
| 390 | 980 | 1,010 | 1,470 | 1,655 | 1,610 | Occupées | 27 |
| 65 | 205 | 155 | 105 | 230 | 165 | Chômeuses | 28 |
| 14.1 | 17.3 | 13.3 | 6.7 | 12.2 | 9.3 | Taux de chômage | 29 |
| 56.4 | 54.4 | 45.3 | 57.3 | 63.8 | 67.7 | Taux d'activité | 30 |
| 14.2 | 15.6 | 15.0 | 7.0 | 10.6 | 10.1 | Les deux sexes - Taux de chômage | 31 |
| 10.3 | 29.5 | 22.5 | 6.5 | 18.4 | 20.7 | 15-24 ans | 32 |
| 15.2 | 12.2 | 13.4 | 7.3 | 8.9 | 8.0 | 25 ans et plus | 33 |
| 60.4 | 58.4 | 53.3 | 61.9 | 67.4 | 72.2 | Les deux sexes - Taux d'activité | 34 |
| 69.6 | 68.8 | 65.3 | 69.9 | 65.4 | 63.4 | 15-24 ans | 35 |
| 58.5 | 56.3 | 51.5 | 60.5 | 67.8 | 74.2 | 25 ans et plus | 36 |
| 985 | 2,375 | 2,530 | 3,280 | 3,710 | 3,620 | Population active totale de 15 ans et plus ... | 37 |
| | | | | | | selon les divisions d'industrie | |
| 40 | 115 | 95 | 60 | 115 | 55 | Industrie - Sans objet (35) | 38 |
| 940 | 2,260 | 2,440 | 3,220 | 3,595 | 3,560 | Toutes les industries (36) | 39 |
| - | 20 | 15 | 10 | 25 | 10 | Industries primaires (37) | 40 |
| 125 | 340 | 440 | 535 | 660 | 545 | Industries manufacturières | 41 |
| 45 | 155 | 145 | 165 | 165 | 185 | Industries de la construction | 42 |
| 70 | 85 | 80 | 105 | 110 | 150 | Industries du transport et de l'entreposage .. | 43 |
| 15 | 15 | 75 | 70 | 90 | 90 | Industries des communications et autres services publics | 44 |
| 205 | 420 | 285 | 565 | 645 | 670 | Industries du commerce de gros et de détail .. | 45 |
| 25 | 65 | 120 | 145 | 150 | 115 | Industries des intermédiaires financiers, des assurances et des services immobiliers | 46 |
| 50 | 85 | 90 | 145 | 155 | 140 | Industries des services aux entreprises | 47 |
| 20 | 120 | 85 | 220 | 200 | 220 | Industries des services gouvernementaux (38) | 48 |
| 10 | 85 | 125 | 175 | 165 | 290 | Industries des services d'enseignement | 49 |
| 60 | 175 | 260 | 285 | 375 | 375 | Industries des services de soins de santé et des services sociaux (38) | 50 |
| 250 | 425 | 500 | 485 | 620 | 495 | Industries de l'hébergement et de la restauration | 51 |
| 50 | 255 | 210 | 315 | 240 | 270 | Autres industries de services (38) | 52 |

See reference material at the end of the publication. - Voir les documents de référence à la fin de la publication.

Table 1. Selected Characteristics for Census Tracts, 1996 Census - 100% Data and 20% Sample Data

| No. | Characteristics | St. Catharines - Niagara 0200 | St. Catharines - Niagara 0201 | St. Catharines - Niagara 0202 | St. Catharines - Niagara 0203.01 | St. Catharines - Niagara 0203.02 | St. Catharines - Niagara 0204 |
|-----------------------------------|--|-------------------------------------|-------------------------------------|-------------------------------------|--|--|-------------------------------------|
| POPULATION CHARACTERISTICS | | | | | | | |
| by class of worker | | | | | | | |
| 1 | Class of worker - Not applicable (35) | 55 | 80 | 10 | 95 | 55 | 100 |
| 2 | All classes of worker (36) | 1,145 | 2,380 | 240 | 2,425 | 1,930 | 2,930 |
| 3 | Paid workers | 1,015 | 2,260 | 220 | 2,305 | 1,845 | 2,780 |
| 4 | Employees | 960 | 2,185 | 210 | 2,260 | 1,785 | 2,695 |
| 5 | Self-employed (incorporated) | 55 | 75 | - | 40 | 60 | 85 |
| 6 | Self-employed (unincorporated) | 130 | 125 | 15 | 120 | 85 | 150 |
| 7 | Unpaid family workers | - | - | 10 | - | - | - |
| by occupation broad groups | | | | | | | |
| 8 | Male labour force 15 years and over | 680 | 1,315 | 130 | 1,300 | 1,120 | 1,575 |
| 9 | Occupation - Not applicable (35) | 20 | 25 | - | 45 | 25 | 40 |
| 10 | All occupations (36) | 660 | 1,290 | 130 | 1,250 | 1,095 | 1,535 |
| 11 | A Management occupations | 80 | 125 | 45 | 75 | 105 | 150 |
| 12 | B Business, finance and administrative occupations | 55 | 95 | 10 | 70 | 95 | 120 |
| 13 | C Natural and applied sciences and related occupations | 35 | 45 | - | 45 | 50 | 60 |
| 14 | D Health occupations | 15 | - | - | 10 | 20 | 35 |
| 15 | E Occupations in social science, education, government service and religion | 10 | 45 | - | 35 | 15 | 95 |
| 16 | F Occupations in art, culture, recreation and sport | 10 | 10 | - | - | 20 | 15 |
| 17 | G Sales and service occupations | 95 | 420 | 30 | 345 | 260 | 410 |
| 18 | H Trades, transport and equipment operators and related occupations | 255 | 300 | 25 | 450 | 315 | 395 |
| 19 | I Occupations unique to primary industry J Occupations unique to processing, manufacturing and utilities | 35 | 40 | - | 50 | 15 | 45 |
| 20 | Female labour force 15 years and over | 515 | 1,145 | 120 | 1,220 | 865 | 1,455 |
| 22 | Occupation - Not applicable (35) | 30 | 55 | 10 | 45 | 35 | 60 |
| 23 | All occupations (36) | 485 | 1,090 | 110 | 1,170 | 830 | 1,390 |
| 24 | A Management occupations | 55 | 60 | - | 55 | 25 | 80 |
| 25 | B Business, finance and administrative occupations | 140 | 300 | 50 | 245 | 260 | 255 |
| 26 | C Natural and applied sciences and related occupations | - | - | - | 10 | - | 10 |
| 27 | D Health occupations | 35 | 60 | - | 55 | 95 | 105 |
| 28 | E Occupations in social science, education, government service and religion | 25 | 100 | - | 60 | 40 | 120 |
| 29 | F Occupations in art, culture, recreation and sport | 10 | 35 | - | 10 | 15 | 30 |
| 30 | G Sales and service occupations | 180 | 465 | 50 | 630 | 350 | 710 |
| 31 | H Trades, transport and equipment operators and related occupations | 10 | 25 | - | 35 | 10 | 25 |
| 32 | I Occupations unique to primary industry J Occupations unique to processing, manufacturing and utilities | 25 | - | 10 | - | - | 10 |
| 33 | J Occupations unique to processing, manufacturing and utilities | - | 40 | - | 60 | 30 | 55 |
| 34 | Total employed labour force 15 years and over | 1,060 | 2,225 | 180 | 2,195 | 1,785 | 2,590 |
| by place of work | | | | | | | |
| 35 | Males | 615 | 1,210 | 100 | 1,135 | 1,030 | 1,365 |
| 36 | Usual place of work | 465 | 1,065 | 90 | 1,020 | 900 | 1,200 |
| 37 | At home | 65 | 25 | - | 15 | 20 | 65 |
| 38 | Outside Canada | 10 | - | - | 10 | - | - |
| 39 | No fixed workplace | 75 | 100 | 10 | 90 | 100 | 95 |
| 40 | Females | 445 | 1,015 | 80 | 1,060 | 755 | 1,225 |
| 41 | Usual place of work | 355 | 940 | 70 | 990 | 710 | 1,130 |
| 42 | At home | 80 | 35 | 10 | 60 | 25 | 65 |
| 43 | Outside Canada | - | - | - | - | - | 10 |
| 44 | No fixed workplace | 10 | 35 | - | 10 | 20 | 25 |

See reference material at the end of the publication. - Voir les documents de référence à la fin de la publication.

Tableau 1. Certaines caractéristiques des secteurs de recensement, recensement de 1996 - Données intégrales et données-échantillon (20 %)

| St. Catharines - Niagara 0205 | St. Catharines - Niagara 0206 | St. Catharines - Niagara 0207 | St. Catharines - Niagara 0208 | St. Catharines - Niagara 0209.01 | St. Catharines - Niagara 0209.02 | Caractéristiques | N° |
|--|-------------------------------|-------------------------------|-------------------------------|----------------------------------|----------------------------------|--|----|
| CARACTÉRISTIQUES DE LA POPULATION | | | | | | | |
| selon la catégorie de travailleur(euse)s | | | | | | | |
| Catégorie de travailleur(euse)s - | | | | | | | |
| 40 | 110 | 90 | 65 | 115 | 55 | Sans objet (35) | 1 |
| 940 | 2,260 | 2,440 | 3,220 | 3,595 | 3,560 | Toutes les catégories de travailleur(euse)s (36) | 2 |
| 850 | 2,075 | 2,300 | 3,010 | 3,340 | 3,360 | Travailleur(euse)s rémunéré(e)s | 3 |
| 815 | 2,025 | 2,250 | 2,905 | 3,245 | 3,230 | Employé(e)s | 4 |
| 35 | 50 | 50 | 100 | 95 | 130 | Travailleur(euse)s autonomes (entreprise constituée en société) | 5 |
| 70 | 175 | 125 | 195 | 235 | 200 | Travailleur(euse)s autonomes (entreprise non constituée en société) | 6 |
| 20 | 10 | 10 | 15 | 15 | - | Travailleur(euse)s familiaux (familiales) non rémunéré(e)s | 7 |
| selon les grandes catégories professionnelles | | | | | | | |
| 530 | 1,190 | 1,370 | 1,710 | 1,825 | 1,850 | Population active masculine de 15 ans et plus | 8 |
| 10 | 20 | 40 | 20 | 20 | 20 | Profession - Sans objet (35) | 9 |
| 515 | 1,165 | 1,325 | 1,690 | 1,810 | 1,830 | Toutes les professions (36) | 10 |
| 70 | 105 | 100 | 180 | 155 | 280 | A Gestion | 11 |
| 20 | 115 | 90 | 205 | 195 | 150 | B Affaires, finance et administration | 12 |
| 30 | 75 | 75 | 150 | 110 | 110 | C Sciences naturelles et appliquées et professions apparentées | 13 |
| - | 10 | 10 | 10 | 10 | 30 | D Secteur de la santé | 14 |
| - | 20 | 55 | 55 | 55 | 50 | E Sciences sociales, enseignement, administration publique et religion | 15 |
| - | 30 | 20 | 45 | 15 | 40 | F Arts, culture, sports et loisirs | 16 |
| 175 | 315 | 410 | 425 | 440 | 385 | G Ventes et services | 17 |
| 160 | 365 | 350 | 305 | 465 | 445 | H Métiers, transport et machinerie | 18 |
| 10 | 15 | 25 | 60 | 45 | 35 | I Professions propres au secteur primaire | 19 |
| 45 | 130 | 185 | 260 | 315 | 300 | J Transformation, fabrication et services d'utilité publique | 20 |
| 455 | 1,185 | 1,165 | 1,570 | 1,880 | 1,770 | Population active féminine de 15 ans et plus | 21 |
| 35 | 90 | 50 | 45 | 95 | 40 | Profession - Sans objet (35) | 22 |
| 425 | 1,095 | 1,110 | 1,530 | 1,780 | 1,735 | Toutes les professions (36) | 23 |
| 10 | 40 | 60 | 110 | 120 | 85 | A Gestion | 24 |
| 65 | 275 | 250 | 490 | 390 | 435 | B Affaires, finance et administration | 25 |
| - | - | 10 | 10 | 20 | 10 | C Sciences naturelles et appliquées et professions apparentées | 26 |
| 10 | 95 | 115 | 125 | 175 | 215 | D Secteur de la santé | 27 |
| 10 | 30 | 80 | 100 | 85 | 110 | E Sciences sociales, enseignement, administration publique et religion | 28 |
| 15 | 65 | 15 | 30 | 50 | 35 | F Arts, culture, sports et loisirs | 29 |
| 275 | 540 | 510 | 600 | 845 | 790 | G Ventes et services | 30 |
| 15 | 20 | 20 | 25 | 55 | 20 | H Métiers, transport et machinerie | 31 |
| - | 10 | 10 | 10 | - | - | I Professions propres au secteur primaire | 32 |
| 25 | 10 | 35 | 30 | 40 | 30 | J Transformation, fabrication et services d'utilité publique | 33 |
| 845 | 2,005 | 2,155 | 3,050 | 3,320 | 3,250 | Population active occupée totale de 15 ans et plus | 34 |
| selon le lieu de travail | | | | | | | |
| 450 | 1,025 | 1,145 | 1,585 | 1,660 | 1,645 | Hommes | 35 |
| 400 | 850 | 995 | 1,365 | 1,415 | 1,505 | Lieu de travail habituel | 36 |
| - | 50 | 40 | 55 | 60 | 35 | À domicile | 37 |
| - | 35 | 15 | 20 | 20 | 15 | En dehors du Canada | 38 |
| 50 | 90 | 95 | 145 | 165 | 90 | Sans adresse de travail fixe | 39 |
| 395 | 980 | 1,010 | 1,465 | 1,655 | 1,610 | Femmes | 40 |
| 350 | 830 | 940 | 1,340 | 1,525 | 1,480 | Lieu de travail habituel | 41 |
| - | 75 | 30 | 55 | 70 | 55 | À domicile | 42 |
| 20 | 15 | - | 15 | - | - | En dehors du Canada | 43 |
| 15 | 60 | 35 | 55 | 50 | 65 | Sans adresse de travail fixe | 44 |

See reference material at the end of the publication. - Voir les documents de référence à la fin de la publication.

Table 1. Selected Characteristics for Census Tracts, 1996 Census - 100% Data and 20% Sample Data

| No. | Characteristics | St. Catharines - Niagara 0200 | St. Catharines - Niagara 0201 | St. Catharines - Niagara 0202 | St. Catharines - Niagara 0203.01 | St. Catharines - Niagara 0203.02 | St. Catharines - Niagara 0204 |
|--|---|-------------------------------------|-------------------------------------|-------------------------------------|--|--|-------------------------------------|
| POPULATION CHARACTERISTICS | | | | | | | |
| | Total employed labour force 15 years and over with usual place of work or no fixed workplace by mode of transportation | | | | | | |
| 1 | | 905 | 2,155 | 170 | 2,110 | 1,730 | 2,445 |
| 2 | Males | 545 | 1,170 | 100 | 1,105 | 1,005 | 1,290 |
| 3 | Car, truck, van, as driver | 510 | 1,040 | 75 | 955 | 885 | 1,075 |
| 4 | Car, truck, van, as passenger | - | 80 | - | 80 | 85 | 105 |
| 5 | Public transit | - | 10 | - | 20 | 10 | 15 |
| 6 | Walked to work | 10 | 25 | 25 | 30 | 10 | 80 |
| 7 | Other method | 15 | 15 | - | 20 | 10 | 15 |
| 8 | Females | 365 | 980 | 65 | 1,000 | 725 | 1,155 |
| 9 | Car, truck, van, as driver | 325 | 755 | 50 | 790 | 570 | 855 |
| 10 | Car, truck, van, as passenger | 25 | 145 | - | 100 | 100 | 130 |
| 11 | Public transit | - | 30 | - | 45 | 20 | 20 |
| 12 | Walked to work | - | 30 | 10 | 65 | 15 | 135 |
| 13 | Other method | 15 | 20 | - | 10 | 15 | 15 |
| 1996 INCOME CHARACTERISTICS | | | | | | | |
| Total income of population 15 years and over by sex and total income groups | | | | | | | |
| 14 | Total income of males 15 years and over ... | 915 | 1,850 | 210 | 2,060 | 1,405 | 2,535 |
| 15 | Without income | 25 | 20 | 10 | 70 | 45 | 85 |
| 16 | With income | 890 | 1,830 | 200 | 1,995 | 1,360 | 2,455 |
| 17 | Under \$1,000 (39) | 25 | 75 | - | 80 | 40 | 85 |
| 18 | \$ 1,000 - \$ 2,999 | 20 | 45 | 15 | 135 | 75 | 85 |
| 19 | \$ 3,000 - \$ 4,999 | 50 | 50 | - | 85 | 35 | 80 |
| 20 | \$ 5,000 - \$ 6,999 | 30 | 85 | 20 | 85 | 45 | 65 |
| 21 | \$ 7,000 - \$ 9,999 | 50 | 85 | 25 | 75 | 40 | 90 |
| 22 | \$10,000 - \$11,999 | 15 | 90 | 10 | 105 | 40 | 120 |
| 23 | \$12,000 - \$14,999 | 50 | 90 | 25 | 165 | 50 | 220 |
| 24 | \$15,000 - \$19,999 | 75 | 155 | 35 | 215 | 105 | 265 |
| 25 | \$20,000 - \$24,999 | 60 | 200 | 15 | 165 | 90 | 265 |
| 26 | \$25,000 - \$29,999 | 75 | 150 | 15 | 170 | 85 | 260 |
| 27 | \$30,000 - \$34,999 | 75 | 150 | 10 | 170 | 160 | 225 |
| 28 | \$35,000 - \$39,999 | 55 | 95 | - | 180 | 120 | 105 |
| 29 | \$40,000 - \$44,999 | 80 | 140 | 10 | 110 | 110 | 135 |
| 30 | \$45,000 - \$49,999 | 30 | 65 | - | 80 | 130 | 115 |
| 31 | \$50,000 - \$59,999 | 80 | 170 | 10 | 130 | 125 | 155 |
| 32 | \$60,000 and over | 135 | 180 | 15 | 55 | 100 | 175 |
| 33 | Average income \$ (40) | 38,052 | 29,760 | 24,774 | 24,658 | 31,375 | 27,468 |
| 34 | Median income \$ (40) | 30,066 | 25,216 | 17,839 | 21,170 | 31,975 | 24,140 |
| 35 | Standard error of average income \$ (40) .. | 3,078 | 1,071 | 3,347 | 872 | 1,076 | 813 |
| 36 | Total income of females 15 years and over .. | 875 | 2,015 | 175 | 2,360 | 1,495 | 2,920 |
| 37 | Without income | 95 | 185 | 20 | 220 | 150 | 260 |
| 38 | With income | 785 | 1,830 | 155 | 2,140 | 1,340 | 2,660 |
| 39 | Under \$1,000 (39) | 55 | 95 | - | 115 | 85 | 100 |
| 40 | \$ 1,000 - \$ 2,999 | 45 | 145 | - | 170 | 70 | 145 |
| 41 | \$ 3,000 - \$ 4,999 | 50 | 115 | 25 | 145 | 80 | 155 |
| 42 | \$ 5,000 - \$ 6,999 | 60 | 140 | 10 | 165 | 140 | 185 |
| 43 | \$ 7,000 - \$ 9,999 | 75 | 140 | 35 | 270 | 75 | 235 |
| 44 | \$10,000 - \$11,999 | 70 | 135 | 20 | 200 | 55 | 255 |
| 45 | \$12,000 - \$14,999 | 75 | 210 | 10 | 220 | 145 | 340 |
| 46 | \$15,000 - \$19,999 | 100 | 260 | 10 | 325 | 210 | 460 |
| 47 | \$20,000 - \$24,999 | 55 | 205 | 20 | 190 | 120 | 200 |
| 48 | \$25,000 - \$29,999 | 35 | 115 | - | 155 | 105 | 190 |
| 49 | \$30,000 - \$34,999 | 45 | 75 | - | 55 | 90 | 140 |
| 50 | \$35,000 - \$39,999 | 45 | 60 | - | 50 | 40 | 50 |
| 51 | \$40,000 - \$44,999 | 10 | 45 | - | 30 | 50 | 40 |
| 52 | \$45,000 - \$49,999 | - | 10 | - | 10 | 45 | 20 |
| 53 | \$50,000 - \$59,999 | 50 | 50 | - | 15 | 20 | 55 |
| 54 | \$60,000 and over | - | 10 | - | 15 | 10 | 85 |
| 55 | Average income \$ (40) | 18,170 | 16,179 | 11,193 | 14,404 | 17,678 | 17,745 |
| 56 | Median income \$ (40) | 13,894 | 13,120 | 9,509 | 11,972 | 15,508 | 13,993 |
| 57 | Standard error of average income \$ (40) .. | 1,263 | 603 | 1,131 | 500 | 751 | 646 |
| by composition of total income | | | | | | | |
| 58 | Total - Composition of total income % (41) .. | 100.0 | 100.0 | 100.0 | 100.0 | 100.0 | 100.0 |
| 59 | Employment income % | 74.6 | 71.8 | 61.4 | 62.5 | 78.3 | 61.6 |
| 60 | Government transfer payments % | 14.2 | 15.7 | 27.7 | 26.1 | 13.9 | 22.3 |
| 61 | Other % | 11.2 | 12.4 | 10.9 | 11.4 | 7.9 | 16.1 |

See reference material at the end of the publication. - Voir les documents de référence à la fin de la publication.

Tableau 1. Certaines caractéristiques des secteurs de recensement, recensement de 1996 - Données intégrales et données-échantillon (20 %)

| St. Catharines - Niagara 0205 | St. Catharines - Niagara 0206 | St. Catharines - Niagara 0207 | St. Catharines - Niagara 0208 | St. Catharines - Niagara 0209.01 | St. Catharines - Niagara 0209.02 | Caractéristiques | N° |
|-------------------------------|-------------------------------|-------------------------------|-------------------------------|----------------------------------|----------------------------------|---|----|
| | | | | | | CARACTÉRISTIQUES DE LA POPULATION | |
| | | | | | | Population active occupée totale de 15 ans et plus ayant un lieu de travail habituel ou sans adresse de travail fixe | |
| 810 | 1,830 | 2,065 | 2,905 | 3,165 | 3,140 | selon le mode de transport | 1 |
| | | | | | | Hommes | 2 |
| 445 | 935 | 1,090 | 1,510 | 1,585 | 1,590 | Automobile, camion ou fourgonnette, en tant que conducteur | 3 |
| 325 | 750 | 820 | 1,350 | 1,405 | 1,440 | Automobile, camion ou fourgonnette, en tant que passager | 4 |
| 35 | 75 | 105 | 45 | 120 | 105 | Transport en commun | 5 |
| 10 | 10 | 20 | - | 20 | 20 | A pied | 6 |
| 70 | 75 | 125 | 80 | 25 | 10 | Autre moyen | 7 |
| - | 20 | 10 | 45 | 15 | 10 | | 8 |
| 360 | 890 | 980 | 1,395 | 1,575 | 1,550 | Femmes | 8 |
| | | | | | | Automobile, camion ou fourgonnette, en tant que conductrice | 9 |
| 225 | 615 | 700 | 1,075 | 1,320 | 1,290 | Automobile, camion ou fourgonnette, en tant que passagère | 10 |
| 45 | 85 | 90 | 175 | 160 | 215 | Transport en commun | 11 |
| 25 | 45 | 30 | 30 | 30 | 30 | A pied | 12 |
| 60 | 125 | 155 | 110 | 50 | 10 | Autre moyen | 13 |
| 10 | 25 | - | 10 | 20 | 10 | | |
| | | | | | | CARACTÉRISTIQUES DU REVENU DE 1996 | |
| | | | | | | Revenu total de la population de 15 ans et plus selon le sexe et les tranches de revenu total | |
| | | | | | | Revenu total des hommes de 15 ans et plus | 14 |
| 815 | 1,885 | 2,180 | 2,555 | 2,545 | 2,385 | Sans revenu | 15 |
| 40 | 65 | 85 | 65 | 105 | 65 | Avec un revenu | 16 |
| 775 | 1,825 | 2,095 | 2,490 | 2,440 | 2,320 | Moins de 1 000 \$ (39) | 17 |
| 75 | 50 | 40 | 130 | 60 | 75 | 1 000 \$ - 2 999 \$ | 18 |
| 20 | 95 | 85 | 55 | 75 | 80 | 3 000 \$ - 4 999 \$ | 19 |
| 25 | 40 | 80 | 95 | 95 | 105 | 5 000 \$ - 6 999 \$ | 20 |
| 25 | 50 | 105 | 100 | 95 | 105 | 7 000 \$ - 9 999 \$ | 21 |
| 75 | 165 | 130 | 120 | 120 | 100 | 10 000 \$ - 11 999 \$ | 22 |
| 60 | 110 | 110 | 60 | 105 | 45 | 12 000 \$ - 14 999 \$ | 23 |
| 60 | 180 | 170 | 210 | 140 | 75 | 15 000 \$ - 19 999 \$ | 24 |
| 70 | 235 | 230 | 230 | 230 | 145 | 20 000 \$ - 24 999 \$ | 25 |
| 80 | 140 | 185 | 220 | 215 | 175 | 25 000 \$ - 29 999 \$ | 26 |
| 100 | 155 | 190 | 200 | 160 | 130 | 30 000 \$ - 34 999 \$ | 27 |
| 60 | 145 | 165 | 160 | 175 | 150 | 35 000 \$ - 39 999 \$ | 28 |
| 25 | 140 | 150 | 180 | 155 | 170 | 40 000 \$ - 44 999 \$ | 29 |
| 30 | 75 | 135 | 110 | 180 | 190 | 45 000 \$ - 49 999 \$ | 30 |
| 20 | 40 | 120 | 125 | 135 | 150 | 50 000 \$ - 59 999 \$ | 31 |
| 35 | 65 | 95 | 245 | 220 | 255 | 60 000 \$ et plus | 32 |
| 15 | 120 | 95 | 235 | 270 | 365 | Revenu moyen \$ (40) | 33 |
| 20,380 | 26,020 | 25,415 | 29,315 | 31,244 | 36,560 | Revenu médian \$ (40) | 34 |
| 17,142 | 19,292 | 21,790 | 25,283 | 27,256 | 33,374 | Erreur type du revenu moyen \$ (40) | 35 |
| 1,201 | 1,323 | 810 | 915 | 985 | 1,314 | Revenu total des femmes de 15 ans et plus | 36 |
| 815 | 2,180 | 2,565 | 2,750 | 2,955 | 2,620 | Sans revenu | 37 |
| 70 | 145 | 130 | 155 | 235 | 280 | Avec un revenu | 38 |
| 745 | 2,030 | 2,435 | 2,595 | 2,725 | 2,335 | Moins de 1 000 \$ (39) | 39 |
| 25 | 75 | 105 | 105 | 100 | 75 | 1 000 \$ - 2 999 \$ | 40 |
| 80 | 160 | 170 | 145 | 225 | 175 | 3 000 \$ - 4 999 \$ | 41 |
| 40 | 95 | 110 | 235 | 175 | 115 | 5 000 \$ - 6 999 \$ | 42 |
| 30 | 70 | 100 | 195 | 235 | 135 | 7 000 \$ - 9 999 \$ | 43 |
| 80 | 260 | 245 | 270 | 230 | 200 | 10 000 \$ - 11 999 \$ | 44 |
| 70 | 265 | 320 | 160 | 150 | 175 | 12 000 \$ - 14 999 \$ | 45 |
| 170 | 290 | 330 | 245 | 395 | 275 | 15 000 \$ - 19 999 \$ | 46 |
| 110 | 300 | 400 | 365 | 410 | 205 | 20 000 \$ - 24 999 \$ | 47 |
| 35 | 145 | 225 | 265 | 285 | 240 | 25 000 \$ - 29 999 \$ | 48 |
| 25 | 130 | 125 | 140 | 140 | 235 | 30 000 \$ - 34 999 \$ | 49 |
| 30 | 130 | 145 | 160 | 140 | 125 | 35 000 \$ - 39 999 \$ | 50 |
| 20 | 45 | 55 | 105 | 90 | 120 | 40 000 \$ - 44 999 \$ | 51 |
| - | 25 | 35 | 35 | 30 | 75 | 45 000 \$ - 49 999 \$ | 52 |
| - | - | 10 | 40 | 40 | 35 | 50 000 \$ - 59 999 \$ | 53 |
| - | 25 | 50 | 45 | 20 | 110 | 60 000 \$ et plus | 54 |
| 10 | 10 | 15 | 65 | 50 | 40 | Revenu moyen \$ (40) | 55 |
| 14,872 | 15,928 | 16,106 | 17,603 | 16,317 | 19,846 | Revenu médian \$ (40) | 56 |
| 12,648 | 12,918 | 13,518 | 14,226 | 13,957 | 15,217 | Erreur type du revenu moyen \$ (40) | 57 |
| 1,192 | 842 | 496 | 630 | 538 | 685 | | |
| | | | | | | selon la composition du revenu total | |
| 100.0 | 100.0 | 100.0 | 100.0 | 100.0 | 100.0 | Total - Composition du revenu total % (41) | 58 |
| 64.4 | 64.3 | 60.1 | 69.0 | 74.5 | 80.8 | Revenu d'emploi % | 59 |
| 25.6 | 24.3 | 25.8 | 17.3 | 16.0 | 10.0 | Transferts gouvernementaux % | 60 |
| 10.0 | 11.3 | 14.0 | 13.7 | 9.6 | 9.3 | Autres % | 61 |

See reference material at the end of the publication. - Voir les documents de référence à la fin de la publication.

Table 1. Selected Characteristics for Census Tracts, 1996 Census - 100% Data and 20% Sample Data

| No. | Characteristics | St. Catharines - Niagara 0200 | St. Catharines - Niagara 0201 | St. Catharines - Niagara 0202 | St. Catharines - Niagara 0203.01 | St. Catharines - Niagara 0203.02 | St. Catharines - Niagara 0204 |
|---|--|-------------------------------------|-------------------------------------|-------------------------------------|--|--|-------------------------------------|
| 1996 INCOME CHARACTERISTICS | | | | | | | |
| Employment income of population 15 years and over by sex and work activity | | | | | | | |
| 1 | Males - worked full-year, full-time (42) | 490 | 815 | 65 | 685 | 700 | 925 |
| 2 | Average employment income \$ | 48,276 | 39,627 | 39,849 | 36,086 | 38,905 | 36,807 |
| 3 | Standard error of average employment income \$ | 4,291 | 1,602 | 6,075 | 1,554 | 1,391 | 1,283 |
| 4 | Males - worked part-year or part-time (43) | 175 | 500 | 45 | 605 | 415 | 645 |
| 5 | Average employment income \$ | 17,432 | 16,783 | 8,897 | 13,572 | 17,421 | 18,566 |
| 6 | Standard error of average employment income \$ | 4,404 | 1,619 | 3,230 | 1,082 | 1,515 | 1,488 |
| 7 | Females - worked full-year, full-time (42) | 210 | 485 | 45 | 445 | 400 | 490 |
| 8 | Average employment income \$ | 27,535 | 26,783 | 16,061 | 22,872 | 27,100 | 29,666 |
| 9 | Standard error of average employment income \$ | 1,760 | 1,276 | 2,225 | 1,356 | 1,228 | 1,618 |
| 10 | Females - worked part-year or part-time (43) | 275 | 660 | 50 | 775 | 505 | 970 |
| 11 | Average employment income \$ | 11,563 | 8,513 | 6,562 | 8,875 | 10,990 | 9,503 |
| 12 | Standard error of average employment income \$ | 1,656 | 584 | 1,126 | 690 | 970 | 550 |
| Total income of Census families by family income groups | | | | | | | |
| 13 | Census family income of all families | 695 | 1,485 | 130 | 1,680 | 1,130 | 1,785 |
| 14 | Under \$10,000 | - | 85 | - | 95 | 60 | 85 |
| 15 | \$ 10,000 - \$ 19,999 | 80 | 140 | 10 | 290 | 85 | 210 |
| 16 | \$ 20,000 - \$ 29,999 | 75 | 205 | 45 | 325 | 85 | 280 |
| 17 | \$ 30,000 - \$ 39,999 | 75 | 210 | 25 | 310 | 145 | 280 |
| 18 | \$ 40,000 - \$ 49,999 | 125 | 225 | 10 | 220 | 200 | 205 |
| 19 | \$ 50,000 - \$ 59,999 | 70 | 145 | - | 165 | 170 | 265 |
| 20 | \$ 60,000 - \$ 69,999 | 55 | 165 | 10 | 105 | 125 | 170 |
| 21 | \$ 70,000 - \$ 79,999 | 35 | 85 | - | 65 | 140 | 105 |
| 22 | \$ 80,000 - \$ 89,999 | 85 | 80 | 15 | 50 | 60 | 55 |
| 23 | \$ 90,000 - \$ 99,999 | 25 | 65 | - | 10 | 35 | 60 |
| 24 | \$100,000 and over | 65 | 70 | - | 45 | 30 | 70 |
| 25 | Average family income \$ | 60,765 | 48,394 | 42,977 | 38,965 | 51,109 | 45,590 |
| 26 | Median family income \$ | 48,778 | 43,483 | 33,854 | 35,076 | 49,630 | 41,466 |
| 27 | Standard error of average family income \$ | 3,914 | 1,551 | 4,539 | 1,220 | 1,505 | 1,308 |
| Incidence of low income (44) | | | | | | | |
| 28 | Total - Economic families | 670 | 1,460 | 130 | 1,695 | 1,130 | 1,880 |
| 29 | Low income | 50 | 220 | 25 | 380 | 145 | 305 |
| 30 | Incidence of low income % (45) | 8.0 | 15.0 | 19.8 | 22.3 | 12.7 | 16.3 |
| Total - Unattached individuals 15 years and over | | | | | | | |
| 31 | Low income | 150 | 405 | 90 | 610 | 215 | 1,205 |
| 32 | Incidence of low income % (45) | 40 | 120 | 75 | 260 | 35 | 475 |
| 33 | Incidence of low income % (45) | 27.8 | 29.6 | 83.6 | 43.0 | 17.1 | 39.3 |
| 34 | Total - Population in private households | 2,280 | 4,855 | 420 | 5,625 | 3,815 | 6,515 |
| 35 | Low income | 235 | 760 | 140 | 1,480 | 505 | 1,275 |
| 36 | Incidence of low income % (45) | 10.3 | 15.7 | 33.6 | 26.4 | 13.2 | 19.5 |
| Total income of private households by household income groups | | | | | | | |
| 37 | Household income of all private households | 815 | 1,840 | 215 | 2,215 | 1,300 | 2,970 |
| 38 | Under \$10,000 | 15 | 115 | 45 | 145 | 55 | 240 |
| 39 | \$ 10,000 - \$ 19,999 | 140 | 255 | 40 | 495 | 115 | 690 |
| 40 | \$ 20,000 - \$ 29,999 | 85 | 270 | 60 | 445 | 105 | 485 |
| 41 | \$ 30,000 - \$ 39,999 | 95 | 235 | 20 | 345 | 160 | 415 |
| 42 | \$ 40,000 - \$ 49,999 | 105 | 255 | 10 | 265 | 240 | 280 |
| 43 | \$ 50,000 - \$ 59,999 | 75 | 180 | - | 190 | 170 | 285 |
| 44 | \$ 60,000 - \$ 69,999 | 60 | 190 | - | 140 | 160 | 200 |
| 45 | \$ 70,000 - \$ 79,999 | 45 | 110 | - | 70 | 150 | 150 |
| 46 | \$ 80,000 - \$ 89,999 | 85 | 85 | 15 | 60 | 60 | 65 |
| 47 | \$ 90,000 - \$ 99,999 | 20 | 70 | 10 | 15 | 35 | 60 |
| 48 | \$100,000 and over | 90 | 70 | 10 | 40 | 40 | 95 |
| 49 | Average household income \$ | 59,021 | 45,581 | 30,626 | 36,082 | 51,071 | 38,534 |
| 50 | Median household income \$ | 45,418 | 41,327 | 22,262 | 30,811 | 49,163 | 31,634 |
| 51 | Standard error of average household income \$ | 4,017 | 1,395 | 3,723 | 1,040 | 1,462 | 1,138 |

See reference material at the end of the publication. - Voir les documents de référence à la fin de la publication.

Tableau 1. Certaines caractéristiques des secteurs de recensement, recensement de 1996 - Données intégrales et données-échantillon (20 %)

| St. Catharines - Niagara 0205 | St. Catharines - Niagara 0206 | St. Catharines - Niagara 0207 | St. Catharines - Niagara 0208 | St. Catharines - Niagara 0209.01 | St. Catharines - Niagara 0209.02 | Caractéristiques | N° |
|-------------------------------------|-------------------------------------|-------------------------------------|-------------------------------------|--|--|--|----|
| | | | | | | CARACTÉRISTIQUES DU REVENU DE 1996 | |
| | | | | | | Population de 15 ans et plus ayant un revenu d'emploi selon le sexe et le travail | |
| | | | | | | Hommes ayant travaillé toute l'année à plein temps (42) | 1 |
| 265 30,128 | 680 37,160 | 685 35,798 | 975 41,221 | 1,115 43,246 | 1,205 48,363 | Revenu moyen d'emploi \$ | 2 |
| 1,855 | 2,452 | 1,464 | 1,214 | 1,250 | 1,766 | Erreur type du revenu moyen d'emploi \$... | 3 |
| | | | | | | Hommes ayant travaillé une partie de l'année ou à temps partiel (43) | 4 |
| 245 11,411 | 480 14,544 | 615 17,839 | 745 16,480 | 755 15,855 | 680 16,696 | Revenu moyen d'emploi \$ | 5 |
| 1,703 | 1,112 | 1,404 | 1,392 | 1,255 | 1,511 | Erreur type du revenu moyen d'emploi \$... | 6 |
| | | | | | | Femmes ayant travaillé toute l'année à plein temps (42) | 7 |
| 195 18,819 | 370 25,823 | 470 26,083 | 605 27,000 | 670 26,947 | 755 30,597 | Revenu moyen d'emploi \$ | 8 |
| 1,579 | 3,593 | 1,277 | 1,222 | 1,310 | 1,269 | Erreur type du revenu moyen d'emploi \$... | 9 |
| | | | | | | Femmes ayant travaillé une partie de l'année ou à temps partiel (43) | 10 |
| 225 11,709 | 730 11,700 | 725 9,293 | 975 11,738 | 1,185 9,198 | 1,010 12,254 | Revenu moyen d'emploi \$ | 11 |
| 2,543 | 783 | 678 | 689 | 507 | 695 | Erreur type du revenu moyen d'emploi \$... | 12 |
| | | | | | | Revenu total des familles de recensement selon les tranches de revenu de la famille | |
| | | | | | | Revenu de la famille de recensement de toutes les familles | 13 |
| 465 | 1,300 | 1,590 | 1,940 | 2,110 | 1,885 | Moins de 10 000 \$ | 14 |
| 40 | 100 | 90 | 100 | 50 | 55 | 10 000 \$ - 19 999 \$ | 15 |
| 100 | 275 | 180 | 125 | 225 | 70 | 20 000 \$ - 29 999 \$ | 16 |
| 80 | 160 | 260 | 230 | 285 | 155 | 30 000 \$ - 39 999 \$ | 17 |
| 75 | 175 | 300 | 260 | 295 | 225 | 40 000 \$ - 49 999 \$ | 18 |
| 60 | 215 | 255 | 240 | 265 | 180 | 50 000 \$ - 59 999 \$ | 19 |
| 30 | 110 | 140 | 245 | 260 | 275 | 60 000 \$ - 69 999 \$ | 20 |
| 15 | 95 | 145 | 240 | 270 | 255 | 70 000 \$ - 79 999 \$ | 21 |
| 25 | 30 | 75 | 160 | 160 | 220 | 80 000 \$ - 89 999 \$ | 22 |
| 15 | 50 | 75 | 160 | 110 | 170 | 90 000 \$ - 99 999 \$ | 23 |
| 10 | 10 | 40 | 55 | 85 | 105 | 100 000 \$ et plus | 24 |
| 10 | 75 | 30 | 135 | 100 | 170 | Revenu moyen des familles \$ | 25 |
| 38,256 | 44,395 | 42,930 | 53,152 | 50,674 | 62,351 | Revenu médian des familles \$ | 26 |
| 32,293 | 35,790 | 38,792 | 50,863 | 46,657 | 59,108 | Erreur type du revenu moyen des familles \$.. | 27 |
| 2,738 | 2,785 | 1,287 | 1,374 | 1,318 | 1,707 | | |
| | | | | | | Fréquence des unités à faible revenu (44) | |
| 495 | 1,360 | 1,605 | 1,970 | 2,115 | 1,885 | Total - Familles économiques | 28 |
| 120 | 335 | 275 | 205 | 315 | 170 | Faible revenu | 29 |
| 23.6 | 24.4 | 16.9 | 10.5 | 14.9 | 8.8 | Fréquence des unités à faible revenu %(45) | 30 |
| | | | | | | Total - Personnes hors famille économique de 15 ans et plus | 31 |
| 395 | 1,030 | 1,010 | 505 | 540 | 400 | Faible revenu | 32 |
| 200 | 530 | 420 | 145 | 215 | 100 | Fréquence des unités à faible revenu %(45) | 33 |
| 49.8 | 51.4 | 41.7 | 28.6 | 39.8 | 25.1 | Total - Population dans les ménages privés .. | 34 |
| 1,905 | 5,075 | 5,620 | 6,350 | 7,195 | 6,595 | Faible revenu | 35 |
| 570 | 1,505 | 1,245 | 805 | 1,175 | 650 | Fréquence des unités à faible revenu %(45) | 36 |
| 29.9 | 29.6 | 22.2 | 12.7 | 16.3 | 9.8 | | |
| | | | | | | Revenu total des ménages privés selon les tranches de revenu du ménage | |
| | | | | | | Revenu du ménage de tous les ménages privés | 37 |
| 845 | 2,250 | 2,515 | 2,425 | 2,580 | 2,205 | Moins de 10 000 \$ | 38 |
| 80 | 230 | 200 | 115 | 110 | 70 | 10 000 \$ - 19 999 \$ | 39 |
| 265 | 710 | 595 | 290 | 430 | 140 | 20 000 \$ - 29 999 \$ | 40 |
| 155 | 325 | 400 | 320 | 320 | 245 | 30 000 \$ - 39 999 \$ | 41 |
| 110 | 275 | 390 | 370 | 375 | 245 | 40 000 \$ - 49 999 \$ | 42 |
| 85 | 250 | 330 | 250 | 295 | 220 | 50 000 \$ - 59 999 \$ | 43 |
| 55 | 155 | 165 | 265 | 260 | 275 | 60 000 \$ - 69 999 \$ | 44 |
| 25 | 100 | 160 | 280 | 305 | 280 | 70 000 \$ - 79 999 \$ | 45 |
| 30 | 30 | 95 | 170 | 160 | 255 | 80 000 \$ - 89 999 \$ | 46 |
| 15 | 45 | 80 | 155 | 110 | 165 | 90 000 \$ - 99 999 \$ | 47 |
| 10 | 35 | 30 | 75 | 85 | 105 | 100 000 \$ et plus | 48 |
| 10 | 90 | 70 | 130 | 115 | 200 | Revenu moyen des ménages \$ | 49 |
| 31,602 | 35,475 | 36,729 | 48,856 | 46,605 | 59,421 | Revenu médian des ménages \$ | 50 |
| 25,119 | 26,340 | 31,459 | 44,784 | 41,683 | 57,322 | | |
| 1,874 | 1,830 | 1,065 | 1,223 | 1,213 | 1,588 | Erreur type du revenu moyen des ménages \$ | 51 |

See reference material at the end of the publication. - Voir les documents de référence à la fin de la publication.

Table 1. Selected Characteristics for Census Tracts, 1996 Census - 100% Data and 20% Sample Data

| No. | Characteristics | St. Catharines - Niagara 0200 | St. Catharines - Niagara 0201 | St. Catharines - Niagara 0202 | St. Catharines - Niagara 0203.01 | St. Catharines - Niagara 0203.02 | St. Catharines - Niagara 0204 |
|---|--|-------------------------------------|-------------------------------------|-------------------------------------|--|--|-------------------------------------|
| DWELLING AND HOUSEHOLD CHARACTERISTICS | | | | | | | |
| 1 | Total number of occupied private dwellings by tenure | 815 | 1,840 | 220 | 2,215 | 1,295 | 2,970 |
| 2 | Owned | 720 | 1,435 | 160 | 1,375 | 1,100 | 1,690 |
| 3 | Rented | 90 | 405 | 60 | 840 | 200 | 1,285 |
| 4 | Band housing | - | - | - | - | - | - |
| by structural type of dwelling | | | | | | | |
| 5 | Single-detached house | 785 | 1,305 | 135 | 1,460 | 980 | 1,800 |
| 6 | Semi-detached house | 10 | 140 | - | 130 | 205 | 40 |
| 7 | Row house | - | 110 | 10 | 230 | 30 | 10 |
| 8 | Apartment, detached duplex | 10 | 65 | 20 | 60 | 10 | 215 |
| 9 | Apartment building, five or more storeys | - | - | - | - | - | 230 |
| 10 | Apartment building, less than five storeys | - | 195 | 35 | 335 | 75 | 625 |
| 11 | Other single attached house | - | 20 | 15 | - | - | 40 |
| 12 | Movable dwelling (46) | 10 | - | 10 | - | - | - |
| by condition of dwelling | | | | | | | |
| 13 | Regular maintenance only | 475 | 1,225 | 95 | 1,540 | 915 | 1,970 |
| 14 | Minor repairs | 245 | 490 | 110 | 500 | 355 | 740 |
| 15 | Major repairs | 90 | 125 | 10 | 175 | 30 | 265 |
| by period of construction | | | | | | | |
| 16 | Before 1946 | 225 | 345 | 60 | 300 | 10 | 1,010 |
| 17 | 1946 - 1960 | 165 | 430 | 65 | 700 | 200 | 1,115 |
| 18 | 1961 - 1970 | 130 | 395 | 45 | 525 | 200 | 450 |
| 19 | 1971 - 1980 | 90 | 435 | 35 | 470 | 390 | 200 |
| 20 | 1981 - 1990 | 160 | 200 | - | 100 | 365 | 180 |
| 21 | 1991 - 1996 (47) | 35 | 30 | 10 | 130 | 130 | 15 |
| 22 | Average number of rooms per dwelling | 7.4 | 6.6 | 4.5 | 6.1 | 6.9 | 5.7 |
| 23 | Average number of bedrooms per dwelling (48) | 3.2 | 2.8 | 1.8 | 2.7 | 3.0 | 2.4 |
| 24 | Average value of dwelling \$ | 189,596 | 121,070 | 83,701 | 100,728 | 125,745 | 121,191 |
| 25 | Total number of private households by size of household | 815 | 1,840 | 215 | 2,215 | 1,300 | 2,970 |
| 26 | 1 person | 135 | 360 | 90 | 480 | 155 | 1,035 |
| 27 | 2 persons | 300 | 660 | 85 | 810 | 400 | 1,045 |
| 28 | 3 persons | 115 | 330 | 25 | 430 | 290 | 380 |
| 29 | 4-5 persons | 225 | 450 | 20 | 445 | 420 | 465 |
| 30 | 6 or more persons | 40 | 45 | - | 55 | 30 | 45 |
| by household type | | | | | | | |
| 31 | One family households | 645 | 1,385 | 130 | 1,660 | 1,110 | 1,710 |
| 32 | Multiple-family households | 20 | 45 | - | 10 | 10 | 35 |
| 33 | Non-family households | 140 | 405 | 85 | 545 | 180 | 1,220 |
| 34 | Number of persons in private households | 2,280 | 4,860 | 420 | 5,630 | 3,815 | 6,515 |
| 35 | Average number of persons per household | 2.8 | 2.6 | 1.9 | 2.5 | 2.9 | 2.2 |
| 36 | Average number of persons per room | 0.4 | 0.4 | 0.4 | 0.4 | 0.4 | 0.4 |
| 37 | Tenant one-family households without additional persons (49) | 85 | 190 | 20 | 515 | 135 | 495 |
| 38 | Average gross rent \$ (50) | 638 | 537 | 436 | 517 | 740 | 550 |
| 39 | Gross rent >= 30% of household income (50) | 30 | 205 | 40 | 410 | 95 | 670 |
| 40 | Owner one-family households without additional persons (51) | 510 | 1,140 | 105 | 980 | 885 | 1,120 |
| 41 | Average owner's major payments \$ (52) | 725 | 664 | 617 | 561 | 750 | 611 |
| 42 | Owner's payments >=30% of household income (52) | 110 | 245 | 65 | 200 | 170 | 240 |
| CENSUS FAMILY CHARACTERISTICS | | | | | | | |
| 43 | Total number of census families in private households by size of census family | 695 | 1,480 | 130 | 1,680 | 1,135 | 1,790 |
| 44 | 2 persons | 345 | 705 | 85 | 850 | 440 | 1,005 |
| 45 | 3 persons | 100 | 320 | 30 | 390 | 295 | 330 |
| 46 | 4 persons | 160 | 320 | 15 | 290 | 280 | 315 |
| 47 | 5 or more persons | 85 | 135 | - | 150 | 120 | 130 |

See reference material at the end of the publication. - Voir les documents de référence à la fin de la publication.

Tableau 1. Certaines caractéristiques des secteurs de recensement, recensement de 1996 - Données intégrales et données-échantillon (20 %)

| St. Catharines - Niagara 0205 | St. Catharines - Niagara 0206 | St. Catharines - Niagara 0207 | St. Catharines - Niagara 0208 | St. Catharines - Niagara 0209.01 | St. Catharines - Niagara 0209.02 | Caractéristiques | N° |
|-------------------------------|-------------------------------|-------------------------------|-------------------------------|----------------------------------|----------------------------------|--|----|
| | | | | | | CARACTÉRISTIQUES DES LOGEMENTS ET DES MÉNAGES | |
| 845 | 2,250 | 2,520 | 2,430 | 2,580 | 2,205 | Nombre total de logements privés occupés .. | 1 |
| | | | | | | selon le mode d'occupation | |
| 460 | 1,175 | 1,510 | 1,885 | 1,775 | 1,870 | Possédés .. | 2 |
| 385 | 1,075 | 1,005 | 540 | 805 | 340 | Loués .. | 3 |
| - | - | - | - | - | - | Logements de bande .. | 4 |
| | | | | | | selon le type de construction résidentielle | |
| 460 | 1,270 | 1,675 | 1,730 | 1,550 | 1,590 | Maison individuelle non attenante .. | 5 |
| 70 | 100 | 30 | 255 | 290 | 275 | Maison jumelée .. | 6 |
| 40 | 10 | 15 | 115 | 330 | 60 | Maison en rangée .. | 7 |
| 130 | 270 | 40 | 10 | 45 | 10 | Appartement, duplex non attenant .. | 8 |
| - | 260 | 165 | 70 | 50 | 75 | Appartement, immeuble de cinq étages ou plus .. | 9 |
| 135 | 340 | 590 | 250 | 300 | 190 | Appartement, immeuble de moins de cinq étages .. | 10 |
| 10 | 10 | 10 | 10 | 10 | - | Autre maison individuelle attenante .. | 11 |
| - | - | - | - | - | - | Habitation mobile (46) .. | 12 |
| | | | | | | selon l'état du logement | |
| 420 | 1,330 | 1,575 | 1,850 | 1,905 | 1,775 | Entretien régulier seulement .. | 13 |
| 315 | 610 | 720 | 490 | 555 | 345 | Réparations mineures .. | 14 |
| 110 | 310 | 225 | 85 | 110 | 85 | Réparations majeures .. | 15 |
| | | | | | | selon la période de construction | |
| 530 | 1,380 | 775 | 125 | 90 | 70 | Avant 1946 .. | 16 |
| 195 | 370 | 990 | 425 | 335 | 130 | 1946-1960 .. | 17 |
| 80 | 175 | 315 | 900 | 135 | 45 | 1961-1970 .. | 18 |
| 10 | 265 | 290 | 565 | 670 | 330 | 1971-1980 .. | 19 |
| 25 | 55 | 135 | 370 | 1,065 | 820 | 1981-1990 .. | 20 |
| 10 | - | 15 | 45 | 275 | 810 | 1991-1996 (47) .. | 21 |
| 5.9 | 5.6 | 5.8 | 6.8 | 6.4 | 7.2 | Nombre moyen de pièces par logement .. | 22 |
| 2.5 | 2.4 | 2.5 | 2.8 | 2.8 | 3.0 | Nombre moyen de chambres à coucher par logement (48) .. | 23 |
| 101,749 | 97,960 | 110,204 | 135,121 | 132,137 | 154,791 | Valeur moyenne du logement \$.. | 24 |
| 845 | 2,250 | 2,515 | 2,425 | 2,575 | 2,210 | Nombre total de logements privés .. | 25 |
| | | | | | | selon la taille du ménage | |
| 320 | 815 | 855 | 435 | 445 | 270 | 1 personne .. | 26 |
| 255 | 705 | 850 | 965 | 790 | 655 | 2 personnes .. | 27 |
| 130 | 310 | 380 | 415 | 530 | 450 | 3 personnes .. | 28 |
| 130 | 360 | 395 | 555 | 750 | 765 | 4-5 personnes .. | 29 |
| 20 | 55 | 40 | 60 | 65 | 65 | 6 personnes ou plus .. | 30 |
| | | | | | | selon le genre de ménage | |
| 465 | 1,300 | 1,525 | 1,910 | 2,060 | 1,875 | Ménages unifamiliaux .. | 31 |
| - | - | 35 | 15 | 25 | 10 | Ménages multifamiliaux .. | 32 |
| 380 | 950 | 960 | 500 | 490 | 330 | Ménages non familiaux .. | 33 |
| 1,905 | 5,070 | 5,620 | 6,360 | 7,190 | 6,640 | Nombre de personnes dans les ménages privés .. | 34 |
| 2.3 | 2.3 | 2.2 | 2.6 | 2.8 | 3.0 | Nombre moyen de personnes par ménage .. | 35 |
| 0.4 | 0.4 | 0.4 | 0.4 | 0.4 | 0.4 | Nombre moyen de personnes par pièce .. | 36 |
| 160 | 410 | 385 | 295 | 530 | 205 | Ménages unifamiliaux locataires sans autres personnes (49) .. | 37 |
| 538 | 478 | 560 | 626 | 587 | 702 | Loyer brut moyen \$ (50) .. | 38 |
| 190 | 590 | 520 | 255 | 315 | 125 | Loyer brut >= 30% du revenu du ménage (50) .. | 39 |
| 250 | 810 | 1,030 | 1,525 | 1,410 | 1,550 | Ménages unifamiliaux propriétaires sans autres personnes (51) .. | 40 |
| 567 | 626 | 585 | 671 | 738 | 948 | Principales dépenses de propriété moyennes \$ (52) .. | 41 |
| 95 | 240 | 280 | 250 | 295 | 300 | Principales dépenses de propriété >=30 % du revenu du ménage (52) .. | 42 |
| | | | | | | CARACTÉRISTIQUES DES FAMILLES DE RECENSEMENT | |
| 465 | 1,300 | 1,590 | 1,940 | 2,110 | 1,885 | Nombre total de familles de recensement dans les ménages privés .. | 43 |
| | | | | | | selon la taille de la famille de recensement | |
| 220 | 605 | 850 | 945 | 815 | 625 | 2 personnes .. | 44 |
| 110 | 315 | 365 | 435 | 535 | 465 | 3 personnes .. | 45 |
| 85 | 240 | 260 | 375 | 570 | 580 | 4 personnes .. | 46 |
| 55 | 135 | 115 | 185 | 185 | 215 | 5 personnes ou plus .. | 47 |

See reference material at the end of the publication. - Voir les documents de référence à la fin de la publication.

Table 1. Selected Characteristics for Census Tracts, 1996 Census - 100% Data and 20% Sample Data

| No. | Characteristics | St. Catharines - Niagara 0200 | St. Catharines - Niagara 0201 | St. Catharines - Niagara 0202 | St. Catharines - Niagara 0203.01 | St. Catharines - Niagara 0203.02 | St. Catharines - Niagara 0204. |
|--|---|-------------------------------------|-------------------------------------|-------------------------------------|--|--|--------------------------------------|
| CENSUS FAMILY CHARACTERISTICS | | | | | | | |
| by family structure and presence of never-married sons and/or daughters at home | | | | | | | |
| 1 | Total husband-wife families | 640 | 1,220 | 120 | 1,275 | 960 | 1,480 |
| Total families of now-married | | | | | | | |
| 2 | couples | 565 | 1,105 | 90 | 1,125 | 880 | 1,320 |
| 3 | Without sons and/or daughters at home .. | 250 | 455 | 50 | 570 | 320 | 685 |
| 4 | With sons and/or daughters at home | 320 | 650 | 35 | 555 | 560 | 635 |
| 5 | 1 son or daughter | 95 | 235 | 25 | 200 | 205 | 245 |
| 6 | 2 sons and/or daughters | 145 | 280 | 15 | 245 | 235 | 270 |
| 7 | 3 or more sons and/or daughters | 75 | 130 | - | 110 | 120 | 115 |
| Total families of common-law | | | | | | | |
| 8 | couples | 75 | 115 | 30 | 155 | 75 | 160 |
| 9 | Without sons and/or daughters at home .. | 45 | 70 | 30 | 60 | 25 | 80 |
| 10 | With sons and/or daughters at home | 25 | 50 | - | 90 | 50 | 75 |
| 11 | 1 son or daughter | 10 | 25 | 10 | 30 | 25 | 25 |
| 12 | 2 sons and/or daughters | 15 | 20 | - | 40 | 25 | 40 |
| 13 | 3 or more sons and/or daughters | - | - | - | 25 | - | 20 |
| 14 | Total lone-parent families | 45 | 260 | 10 | 405 | 175 | 305 |
| 15 | Male parent | 20 | 60 | - | 15 | 40 | 75 |
| 16 | 1 son or daughter | 15 | 50 | - | 15 | 35 | 55 |
| 17 | 2 sons and/or daughters | - | 10 | - | - | - | 15 |
| 18 | 3 or more sons and/or daughters | - | 10 | 10 | - | - | 10 |
| 19 | Female parent | 30 | 205 | - | 385 | 130 | 235 |
| 20 | 1 son or daughter | 30 | 130 | - | 200 | 60 | 185 |
| 21 | 2 sons and/or daughters | - | 55 | - | 165 | 60 | 45 |
| 22 | 3 or more sons and/or daughters | - | 15 | - | 20 | 10 | - |
| 23 | Total number of never-married sons and/or daughters at home | 765 | 1,650 | 80 | 1,865 | 1,405 | 1,715 |
| by age groups | | | | | | | |
| 24 | Under 6 years | 145 | 370 | 15 | 465 | 330 | 435 |
| 25 | 6-14 years | 345 | 615 | 20 | 710 | 585 | 625 |
| 26 | 15-17 years | 65 | 180 | 15 | 190 | 130 | 175 |
| 27 | 18-24 years | 155 | 300 | 10 | 360 | 240 | 280 |
| 28 | 25 years and over | 55 | 175 | 15 | 140 | 115 | 195 |
| 29 | Average number of never-married sons and/or daughters at home per census family (53) | 1.1 | 1.1 | 0.6 | 1.1 | 1.2 | 1.0 |
| 30 | Total number of persons in private households | 2,280 | 4,855 | 420 | 5,630 | 3,815 | 6,515 |
| by census family status and living arrangements | | | | | | | |
| 31 | Number of non-family persons | 180 | 500 | 90 | 810 | 320 | 1,535 |
| 32 | Living with relatives (54) | 30 | 95 | 10 | 190 | 100 | 330 |
| 33 | Living with non-relatives only | 10 | 45 | - | 135 | 65 | 170 |
| 34 | Living alone | 140 | 360 | 85 | 480 | 150 | 1,035 |
| 35 | Number of family persons | 2,100 | 4,355 | 325 | 4,825 | 3,495 | 4,980 |
| 36 | Average number of persons per census family | 3.0 | 2.9 | 2.5 | 2.9 | 3.1 | 2.8 |
| 37 | Total number of persons 65 years and over | 340 | 675 | 85 | 870 | 305 | 1,360 |
| Number of non-family persons | | | | | | | |
| 38 | 65 years and over | 105 | 220 | 25 | 280 | 80 | 610 |
| 39 | Living with relatives (54) | 25 | 40 | - | 50 | 25 | 135 |
| 40 | Living with non-relatives only | - | 10 | - | 20 | - | - |
| 41 | Living alone | 80 | 175 | 25 | 205 | 55 | 465 |
| 42 | Number of family persons 65 years and over | 230 | 455 | 60 | 590 | 220 | 750 |
| ECONOMIC FAMILY CHARACTERISTICS | | | | | | | |
| 43 | Total number of economic families in private households | 670 | 1,460 | 135 | 1,700 | 1,130 | 1,885 |
| by size of family | | | | | | | |
| 44 | 2 persons | 295 | 645 | 80 | 800 | 390 | 1,030 |
| 45 | 3 persons | 115 | 320 | 25 | 410 | 310 | 350 |
| 46 | 4 persons | 165 | 330 | 20 | 320 | 295 | 360 |
| 47 | 5 or more persons | 100 | 160 | - | 165 | 130 | 145 |
| 48 | Total number of persons in economic families .. | 2,135 | 4,450 | 330 | 5,015 | 3,600 | 5,310 |
| 49 | Average number of persons per economic family | 3.2 | 3.1 | 2.5 | 3.0 | 3.2 | 2.8 |
| 50 | Total number of unattached individuals | 150 | 405 | 85 | 615 | 215 | 1,205 |

See reference material at the end of the publication. - Voir les documents de référence à la fin de la publication.

Tableau 1. Certaines caractéristiques des secteurs de recensement, recensement de 1996 - Données intégrales et données-échantillon (20 %)

| St. Catharines - Niagara 0205 | St. Catharines - Niagara 0206 | St. Catharines - Niagara 0207 | St. Catharines - Niagara 0208 | St. Catharines - Niagara 0209.01 | St. Catharines - Niagara 0209.02 | Caractéristiques | N° |
|-------------------------------|-------------------------------|-------------------------------|-------------------------------|----------------------------------|----------------------------------|---|-----------|
| | | | | | | CARACTÉRISTIQUES DES FAMILLES DE RECENSEMENT | |
| | | | | | | selon la structure de la famille et la présence de fils et/ou de filles jamais mariés à la maison | |
| 365 | 1,005 | 1,295 | 1,730 | 1,700 | 1,700 | Total des familles époux-épouse | 1 |
| | | | | | | Total des familles comptant un couple | |
| 315 | 850 | 1,160 | 1,595 | 1,580 | 1,605 | actuellement marié | 2 |
| 100 | 360 | 600 | 725 | 540 | 505 | Sans fils ni fille à la maison | 3 |
| 215 | 495 | 560 | 865 | 1,040 | 1,105 | Avec fils et/ou filles à la maison | 4 |
| 85 | 170 | 235 | 370 | 360 | 350 | 1 fils ou fille | 5 |
| 80 | 210 | 225 | 335 | 490 | 540 | 2 fils et/ou filles | 6 |
| 50 | 110 | 100 | 170 | 190 | 210 | 3 fils et/ou filles ou plus | 7 |
| | | | | | | Total des familles comptant un couple en union libre | 8 |
| 45 | 155 | 135 | 130 | 120 | 90 | Sans fils ni fille à la maison | 9 |
| 45 | 105 | 50 | 75 | 30 | 35 | Avec fils et/ou filles à la maison | 10 |
| - | 45 | 85 | 55 | 85 | 55 | 1 fils ou fille | 11 |
| - | 20 | 55 | 25 | 35 | 20 | 2 fils et/ou filles | 12 |
| - | 20 | 15 | 20 | 50 | 25 | 3 fils et/ou filles ou plus | 13 |
| - | 10 | 10 | 10 | - | 10 | Total des familles monoparentales | 14 |
| 105 | 300 | 295 | 215 | 410 | 185 | Parent de sexe masculin | 15 |
| 15 | 20 | 40 | 55 | 45 | 40 | 1 fils ou fille | 16 |
| 10 | - | 30 | 45 | 30 | 20 | 2 fils et/ou filles | 17 |
| - | 15 | 15 | 10 | 15 | 20 | 3 fils et/ou filles ou plus | 18 |
| - | - | - | - | - | - | Parent de sexe féminin | 19 |
| 90 | 280 | 250 | 160 | 365 | 145 | 1 fils ou fille | 20 |
| 60 | 145 | 165 | 100 | 210 | 70 | 2 fils et/ou filles | 21 |
| 20 | 105 | 55 | 25 | 120 | 70 | 3 fils et/ou filles ou plus | 22 |
| 10 | 25 | 30 | 30 | 30 | 10 | | |
| | | | | | | Nombre total de fils et/ou de filles jamais mariés à la maison | 23 |
| | | | | | | selon les groupes d'âge | |
| 570 | 1,555 | 1,535 | 2,035 | 2,715 | 2,495 | Moins de 6 ans | 24 |
| 145 | 425 | 370 | 395 | 720 | 630 | 6-14 ans | 25 |
| 140 | 560 | 500 | 640 | 990 | 955 | 15-17 ans | 26 |
| 55 | 175 | 195 | 240 | 305 | 300 | 18-24 ans | 27 |
| 95 | 245 | 270 | 440 | 515 | 465 | 25 ans et plus | 28 |
| 135 | 145 | 195 | 320 | 190 | 140 | Nombre moyen de fils et/ou de filles jamais mariés à la maison par famille de recensement (53) | 29 |
| 1.2 | 1.2 | 1.0 | 1.0 | 1.3 | 1.3 | | |
| | | | | | | Nombre total de personnes dans les ménages privés | 30 |
| | | | | | | selon la situation des particuliers dans la famille de recensement et la situation des particuliers dans le ménage | |
| 505 | 1,205 | 1,200 | 655 | 670 | 570 | Nombre de personnes hors famille | 31 |
| 110 | 180 | 190 | 140 | 130 | 120 | Vivant avec des personnes apparentées (54) | 32 |
| 80 | 210 | 150 | 75 | 95 | 170 | Vivant avec des personnes non apparentées uniquement | 33 |
| 315 | 815 | 855 | 435 | 450 | 270 | Vivant seules | 34 |
| 1,400 | 3,865 | 4,425 | 5,700 | 6,525 | 6,075 | Nombre de membres d'une famille | 35 |
| | | | | | | Nombre moyen de personnes par famille de recensement | 36 |
| 3.0 | 3.0 | 2.8 | 2.9 | 3.1 | 3.2 | Nombre total de personnes de 65 ans et plus | 37 |
| 300 | 880 | 1,290 | 1,095 | 755 | 535 | Nombre de personnes hors famille de recensement de 65 ans et plus | 38 |
| 180 | 440 | 555 | 285 | 260 | 140 | Vivant avec des personnes apparentées (54) | 39 |
| 60 | 50 | 70 | 55 | 60 | 40 | Vivant avec des personnes non apparentées uniquement | 40 |
| - | 10 | 30 | - | 15 | 10 | Vivant seules | 41 |
| 115 | 385 | 455 | 220 | 185 | 90 | Nombre de membres d'une famille de 65 ans et plus | 42 |
| 115 | 440 | 730 | 810 | 495 | 400 | | |
| | | | | | | CARACTÉRISTIQUES DE LA FAMILLE ÉCONOMIQUE | |
| | | | | | | Nombre total de familles économiques dans les ménages privés | 43 |
| | | | | | | selon la taille de la famille | |
| 495 | 1,360 | 1,605 | 1,970 | 2,115 | 1,885 | 2 personnes | 44 |
| 225 | 655 | 825 | 955 | 805 | 610 | 3 personnes | 45 |
| 130 | 305 | 365 | 425 | 515 | 445 | 4 personnes | 46 |
| 75 | 245 | 280 | 380 | 560 | 555 | 5 personnes ou plus | 47 |
| 65 | 155 | 145 | 210 | 235 | 270 | Nombre total de personnes dans les familles économiques | 48 |
| 1,510 | 4,050 | 4,615 | 5,845 | 6,650 | 6,200 | Nombre moyen de personnes par famille économique | 49 |
| 3.0 | 3.0 | 2.9 | 3.0 | 3.1 | 3.3 | Nombre total de personnes hors famille économique | 50 |
| 395 | 1,030 | 1,005 | 515 | 540 | 440 | | |

See reference material at the end of the publication. - Voir les documents de référence à la fin de la publication.

Table 1. Selected Characteristics for Census Tracts, 1996 Census - 100% Data and 20% Sample Data

| No. | Characteristics | St. Catharines - Niagara 0210 | St. Catharines - Niagara 0211 | St. Catharines - Niagara 0212 | St. Catharines - Niagara 0213 | St. Catharines - Niagara 0214 | St. Catharines - Niagara 0215 |
|-----------------------------------|--|-------------------------------------|-------------------------------------|-------------------------------------|-------------------------------------|-------------------------------------|-------------------------------------|
| POPULATION CHARACTERISTICS | | | | | | | |
| 1 | Population, 1991 (1) | 1,359 | 4,719 | 1,853 | 3,076 | 4,815 | 4,319 |
| 2 | Population, 1996 (2) | 1,274 | 4,541 | 1,950 | 3,014 | 4,753 | 4,386 |
| 3 | Population percentage change, 1991-1996 | -6.3 | -3.8 | 5.2 | -2.0 | -1.3 | 1.6 |
| 4 | Land area in square kilometres, 1996 | 38.38 | 2.25 | 0.80 | 1.58 | 2.25 | 4.51 |
| 5 | Total population (100% data) (3) by sex and age groups | 1,275 | 4,540 | 1,950 | 3,015 | 4,755 | 4,385 |
| 6 | Male, total | 645 | 2,285 | 840 | 1,480 | 2,265 | 2,195 |
| 7 | 0-4 years | 25 | 95 | 35 | 65 | 160 | 190 |
| 8 | 5-9 years | 25 | 155 | 45 | 90 | 165 | 145 |
| 9 | 10-14 years | 45 | 205 | 40 | 120 | 160 | 120 |
| 10 | 15-19 years | 35 | 205 | 40 | 115 | 170 | 115 |
| 11 | 20-24 years | 45 | 190 | 50 | 90 | 150 | 160 |
| 12 | 25-29 years | 30 | 120 | 45 | 70 | 135 | 205 |
| 13 | 30-34 years | 35 | 110 | 60 | 80 | 190 | 220 |
| 14 | 35-39 years | 25 | 125 | 45 | 105 | 180 | 205 |
| 15 | 40-44 years | 50 | 175 | 50 | 115 | 180 | 155 |
| 16 | 45-49 years | 45 | 245 | 55 | 110 | 165 | 130 |
| 17 | 50-54 years | 50 | 170 | 40 | 105 | 150 | 115 |
| 18 | 55-59 years | 65 | 125 | 40 | 75 | 90 | 90 |
| 19 | 60-64 years | 50 | 125 | 45 | 85 | 95 | 90 |
| 20 | 65-69 years | 50 | 110 | 60 | 105 | 90 | 80 |
| 21 | 70-74 years | 35 | 70 | 80 | 85 | 100 | 95 |
| 22 | 75-79 years | 25 | 45 | 45 | 45 | 45 | 55 |
| 23 | 80-84 years | 5 | 15 | 45 | 20 | 30 | 25 |
| 24 | 85 years and over | - | 5 | 20 | 5 | 15 | 10 |
| 25 | Female, total | 630 | 2,260 | 1,115 | 1,535 | 2,490 | 2,190 |
| 26 | 0-4 years | 20 | 80 | 50 | 60 | 145 | 140 |
| 27 | 5-9 years | 30 | 145 | 50 | 105 | 150 | 135 |
| 28 | 10-14 years | 30 | 190 | 45 | 110 | 150 | 100 |
| 29 | 15-19 years | 45 | 180 | 25 | 90 | 165 | 125 |
| 30 | 20-24 years | 35 | 150 | 45 | 95 | 155 | 145 |
| 31 | 25-29 years | 30 | 100 | 45 | 55 | 150 | 195 |
| 32 | 30-34 years | 35 | 145 | 70 | 90 | 180 | 215 |
| 33 | 35-39 years | 35 | 155 | 65 | 115 | 215 | 170 |
| 34 | 40-44 years | 45 | 225 | 40 | 145 | 195 | 145 |
| 35 | 45-49 years | 50 | 225 | 70 | 135 | 190 | 125 |
| 36 | 50-54 years | 50 | 170 | 55 | 70 | 145 | 105 |
| 37 | 55-59 years | 50 | 135 | 70 | 105 | 110 | 85 |
| 38 | 60-64 years | 50 | 100 | 65 | 105 | 115 | 105 |
| 39 | 65-69 years | 50 | 95 | 110 | 95 | 115 | 115 |
| 40 | 70-74 years | 30 | 75 | 110 | 90 | 135 | 115 |
| 41 | 75-79 years | 15 | 55 | 80 | 45 | 80 | 75 |
| 42 | 80-84 years | 10 | 25 | 80 | 25 | 55 | 55 |
| 43 | 85 years and over | - | 15 | 45 | 10 | 30 | 40 |
| 44 | Population 15 years and over by legal marital status | 1,100 | 3,680 | 1,685 | 2,470 | 3,820 | 3,555 |
| 45 | Never married (single) | 260 | 995 | 340 | 590 | 980 | 1,170 |
| 46 | Legally married (and not separated) | 640 | 2,350 | 865 | 1,580 | 2,115 | 1,420 |
| 47 | Separated, but still legally married | 30 | 70 | 55 | 40 | 135 | 215 |
| 48 | Divorced | 95 | 145 | 140 | 125 | 280 | 430 |
| 49 | Widowed | 75 | 120 | 270 | 145 | 310 | 315 |
| 50 | Total population (20% sample data) (4) by mother tongue | 1,275 | 4,540 | 1,950 | 3,010 | 4,750 | 4,385 |
| 51 | Single responses | 1,260 | 4,450 | 1,920 | 2,980 | 4,705 | 4,325 |
| 52 | English | 1,025 | 3,625 | 1,570 | 2,275 | 3,965 | 3,600 |
| 53 | French | 60 | 35 | 40 | 25 | 105 | 155 |
| 54 | Non-official languages (5) | 170 | 785 | 310 | 680 | 635 | 565 |
| 55 | Italian | 110 | 400 | 125 | 320 | 305 | 255 |
| 56 | German | 15 | 15 | 35 | 75 | 40 | 40 |
| 57 | Polish | 10 | 65 | 15 | 35 | 50 | 50 |
| 58 | Dutch | - | 25 | 20 | 25 | 25 | 15 |
| 59 | Ukrainian | 20 | 40 | - | 15 | 45 | 35 |
| 60 | Other languages (6) | 20 | 230 | 105 | 195 | 160 | 165 |
| 61 | Multiple responses | 15 | 90 | 30 | 35 | 45 | 65 |
| 62 | English and French | 15 | 10 | - | - | - | 25 |
| 63 | English and non-official language | - | 85 | 25 | 35 | 45 | 40 |
| 64 | French and non-official language | - | - | - | - | - | - |
| 65 | English, French and non-official language | - | - | - | - | - | - |

See reference material at the end of the publication. - Voir les documents de référence à la fin de la publication.

Tableau 1. Certaines caractéristiques des secteurs de recensement, recensement de 1996 - Données intégrales et données-échantillon (20 %)

| St. Catharines - Niagara 0220 | St. Catharines - Niagara 0221 | St. Catharines - Niagara 0230 | St. Catharines - Niagara 0240 | St. Catharines - Niagara 0241 | St. Catharines - Niagara 0242 | Caractéristiques | N° |
|-------------------------------|-------------------------------|-------------------------------|-------------------------------|-------------------------------|-------------------------------|--|----|
| | | | | | | CARACTÉRISTIQUES DE LA POPULATION | |
| 8,335 | 4,993 | 6,203 | 6,258 | 2,931 | 7,960 | Population, 1991 (1) | 1 |
| 9,097 | 5,246 | 6,253 | 6,578 | 2,972 | 9,251 | Population, 1996 (2) | 2 |
| 9.1 | 5.1 | 0.8 | 5.1 | 1.4 | 16.2 | Variation en pourcentage de la population, 1991-1996 | 3 |
| 16.64 | 107.87 | 217.40 | 49.02 | 82.03 | 32.38 | Superficie des terres en kilomètres carrés, 1996 | 4 |
| 9,100 | 5,245 | 6,255 | 6,580 | 2,970 | 9,250 | Population totale (données intégrales) (3) | 5 |
| | | | | | | selon le sexe et les groupes d'âge | |
| | | | | | | Sexe masculin, total | 6 |
| 4,460 | 2,705 | 3,185 | 3,255 | 1,515 | 4,600 | 0-4 ans | 7 |
| 240 | 170 | 190 | 210 | 100 | 455 | 5-9 ans | 8 |
| 325 | 200 | 260 | 260 | 135 | 455 | 10-14 ans | 9 |
| 375 | 225 | 265 | 205 | 135 | 360 | 15-19 ans | 10 |
| 360 | 200 | 270 | 175 | 105 | 325 | 20-24 ans | 11 |
| 280 | 170 | 150 | 180 | 105 | 215 | 25-29 ans | 12 |
| 145 | 145 | 145 | 195 | 65 | 300 | 30-34 ans | 13 |
| 240 | 160 | 225 | 235 | 85 | 455 | 35-39 ans | 14 |
| 295 | 195 | 265 | 245 | 110 | 375 | 40-44 ans | 15 |
| 400 | 200 | 255 | 230 | 145 | 335 | 45-49 ans | 16 |
| 425 | 220 | 230 | 195 | 120 | 260 | 50-54 ans | 17 |
| 320 | 210 | 230 | 175 | 105 | 230 | 55-59 ans | 18 |
| 235 | 160 | 180 | 165 | 90 | 170 | 60-64 ans | 19 |
| 230 | 150 | 165 | 180 | 70 | 185 | 65-69 ans | 20 |
| 200 | 105 | 155 | 210 | 60 | 155 | 70-74 ans | 21 |
| 185 | 80 | 100 | 185 | 40 | 135 | 75-79 ans | 22 |
| 110 | 55 | 55 | 100 | 25 | 80 | 80-84 ans | 23 |
| 60 | 35 | 30 | 60 | 10 | 60 | 85 ans et plus | 24 |
| 25 | 15 | 20 | 40 | 5 | 45 | Sexe féminin, total | 25 |
| 4,640 | 2,540 | 3,070 | 3,325 | 1,460 | 4,650 | 0-4 ans | 26 |
| 200 | 135 | 180 | 210 | 100 | 365 | 5-9 ans | 27 |
| 295 | 185 | 215 | 240 | 115 | 360 | 10-14 ans | 28 |
| 355 | 210 | 265 | 240 | 130 | 275 | 15-19 ans | 29 |
| 340 | 165 | 210 | 170 | 115 | 235 | 20-24 ans | 30 |
| 240 | 135 | 170 | 150 | 85 | 250 | 25-29 ans | 31 |
| 165 | 135 | 155 | 165 | 65 | 310 | 30-34 ans | 32 |
| 295 | 185 | 235 | 240 | 95 | 495 | 35-39 ans | 33 |
| 360 | 205 | 270 | 240 | 115 | 400 | 40-44 ans | 34 |
| 450 | 215 | 265 | 205 | 130 | 320 | 45-49 ans | 35 |
| 425 | 210 | 215 | 185 | 120 | 255 | 50-54 ans | 36 |
| 310 | 175 | 210 | 180 | 105 | 225 | 55-59 ans | 37 |
| 240 | 155 | 160 | 185 | 75 | 195 | 60-64 ans | 38 |
| 230 | 110 | 165 | 205 | 65 | 195 | 65-69 ans | 39 |
| 225 | 100 | 125 | 215 | 55 | 165 | 70-74 ans | 40 |
| 225 | 100 | 110 | 200 | 35 | 155 | 75-79 ans | 41 |
| 140 | 60 | 70 | 130 | 30 | 130 | 80-84 ans | 42 |
| 80 | 35 | 40 | 90 | 20 | 130 | 85 ans et plus | 43 |
| 60 | 30 | 25 | 85 | 15 | 190 | Population totale de 15 ans et plus | 44 |
| 7,295 | 4,125 | 4,885 | 5,210 | 2,255 | 6,980 | selon l'état matrimonial légal | |
| 1,660 | 1,005 | 1,095 | 1,130 | 610 | 1,590 | Célibataire (jamais marié(e)) | 45 |
| 4,720 | 2,665 | 3,185 | 3,305 | 1,445 | 4,285 | Légalement marié(e) et non séparé(e) | 46 |
| 160 | 100 | 120 | 140 | 35 | 190 | Séparé(e), mais toujours légalement marié(e) .. | 47 |
| 320 | 180 | 245 | 225 | 80 | 360 | Divorcé(e) | 48 |
| 440 | 175 | 235 | 405 | 80 | 555 | Veuf ou veuve | 49 |
| | | | | | | Population totale (données-échantillon (20%)) (4) | 50 |
| | | | | | | selon la langue maternelle | |
| | | | | | | Réponses uniques | 51 |
| 8,985 | 5,205 | 6,190 | 6,390 | 2,925 | 8,895 | Anglais | 52 |
| 7,720 | 4,415 | 5,275 | 5,255 | 2,485 | 7,495 | Français | 53 |
| 225 | 95 | 225 | 80 | - | 100 | Langues non officielles (5) | 54 |
| 1,040 | 695 | 695 | 1,055 | 435 | 1,300 | Italien | 55 |
| 195 | 65 | 20 | 155 | 20 | 230 | Allemand | 56 |
| 100 | 130 | 70 | 335 | 130 | 255 | Polonais | 57 |
| 35 | 45 | 10 | 45 | 10 | 65 | Néerlandais | 58 |
| 200 | 215 | 320 | 330 | 135 | 435 | Ukrainien | 59 |
| 85 | 35 | 30 | 40 | 20 | 105 | Autres langues (6) | 60 |
| 420 | 205 | 240 | 145 | 120 | 210 | Réponses multiples | 61 |
| 105 | 40 | 45 | - | - | 70 | Anglais et français | 62 |
| - | 15 | 15 | - | - | 10 | Anglais et langue non officielle | 63 |
| 105 | 20 | 35 | 10 | - | 65 | Français et langue non officielle | 64 |
| - | - | - | - | - | - | Anglais, français et langue non officielle | 65 |

See reference material at the end of the publication. - Voir les documents de référence à la fin de la publication.

Table 1. Selected Characteristics for Census Tracts, 1996 Census - 100% Data and 20% Sample Data

| No. | Characteristics | St. Catharines - Niagara 0210 | St. Catharines - Niagara 0211 | St. Catharines - Niagara 0212 | St. Catharines - Niagara 0213 | St. Catharines - Niagara 0214 | St. Catharines - Niagara 0215 |
|---|---|-------------------------------------|-------------------------------------|-------------------------------------|-------------------------------------|-------------------------------------|-------------------------------------|
| POPULATION CHARACTERISTICS | | | | | | | |
| by home language | | | | | | | |
| 1 | Single responses | 1,265 | 4,450 | 1,920 | 2,985 | 4,690 | 4,235 |
| 2 | English | 1,235 | 4,255 | 1,755 | 2,750 | 4,405 | 3,905 |
| 3 | French | 10 | - | - | - | 20 | 75 |
| 4 | Non-official languages (5) | 20 | 195 | 165 | 240 | 260 | 255 |
| 5 | Italian | 10 | 60 | 50 | 120 | 140 | 120 |
| 6 | Polish | - | 20 | 10 | - | 30 | 45 |
| 7 | German | - | - | - | - | - | - |
| 8 | Chinese | - | - | - | 20 | - | - |
| 9 | Spanish | - | 35 | - | - | - | - |
| 10 | Other languages (6) | - | 80 | 100 | 100 | 85 | 85 |
| 11 | Multiple responses | 10 | 90 | 30 | 25 | 65 | 150 |
| by knowledge of official languages | | | | | | | |
| 12 | English only | 1,115 | 4,200 | 1,795 | 2,865 | 4,425 | 3,960 |
| 13 | French only | - | - | - | - | 10 | 10 |
| 14 | English and French | 155 | 320 | 145 | 95 | 290 | 375 |
| 15 | Neither English nor French | 10 | 25 | 10 | 55 | 25 | 50 |
| by knowledge of non-official languages (5) (7) | | | | | | | |
| 16 | Italian | 135 | 585 | 160 | 385 | 465 | 335 |
| 17 | German | 40 | 60 | 40 | 80 | 50 | 55 |
| 18 | Polish | - | 80 | 40 | 45 | 55 | 65 |
| 19 | Dutch | 10 | 35 | 20 | 25 | 35 | 10 |
| 20 | Ukrainian | - | 35 | - | 20 | 35 | 30 |
| 21 | Spanish | 10 | 65 | 25 | 50 | 20 | 40 |
| 22 | Hungarian | - | 10 | 10 | 25 | 25 | 45 |
| by first official language spoken | | | | | | | |
| 23 | English | 1,230 | 4,485 | 1,895 | 2,930 | 4,625 | 4,170 |
| 24 | French | 35 | 35 | 35 | 25 | 95 | 145 |
| 25 | English and French | - | - | - | - | 10 | 20 |
| 26 | Neither English nor French | 10 | 20 | 10 | 50 | 30 | 50 |
| 27 | Official language minority - (number) (8) | 30 | 35 | 40 | 25 | 95 | 155 |
| 28 | Official language minority - (percentage) (8) | 2.4 | 0.8 | 2.1 | 0.8 | 2.0 | 3.5 |
| by ethnic origin (9) | | | | | | | |
| 29 | English | 375 | 1,555 | 710 | 1,010 | 1,610 | 1,330 |
| 30 | Canadian (15) | 235 | 1,150 | 490 | 575 | 1,310 | 1,480 |
| 31 | Scottish | 200 | 860 | 435 | 570 | 880 | 715 |
| 32 | Irish | 175 | 740 | 295 | 445 | 730 | 735 |
| 33 | German | 155 | 420 | 300 | 410 | 470 | 320 |
| 34 | French | 145 | 365 | 170 | 375 | 690 | 745 |
| 35 | Italian | 270 | 1,250 | 325 | 815 | 1,050 | 610 |
| 36 | Dutch (Netherlands) (11) | 80 | 185 | 85 | 140 | 215 | 160 |
| 37 | Ukrainian | 35 | 215 | 60 | 85 | 295 | 155 |
| 38 | Polish | 55 | 180 | 45 | 120 | 210 | 175 |
| 39 | Hungarian (Magyar) | - | 110 | 55 | 75 | 175 | 140 |
| 40 | Aboriginal origins (17) | 20 | 55 | - | 55 | 135 | 90 |
| 41 | Welsh | 20 | 125 | 15 | 75 | 105 | 65 |
| 42 | Russian | - | 40 | - | 40 | 10 | 15 |
| 43 | American | - | 45 | 20 | 20 | 85 | 45 |
| by Aboriginal population | | | | | | | |
| 44 | Total Aboriginal population (18) | - | 30 | - | 35 | 55 | 35 |
| 45 | Total non-Aboriginal population | 1,275 | 4,510 | 1,950 | 2,975 | 4,690 | 4,345 |
| by visible minority population | | | | | | | |
| 46 | Total visible minority population (19) | 35 | 95 | 85 | 100 | 110 | 85 |
| 47 | Black | 20 | 20 | 15 | 10 | 20 | 25 |
| 48 | South Asian | - | - | - | - | 20 | 10 |
| 49 | Chinese | - | 10 | - | 35 | - | - |
| 50 | Korean | - | 10 | - | - | - | 10 |
| 51 | Japanese | 15 | - | - | - | - | - |
| 52 | Southeast Asian | - | - | 35 | - | 15 | 15 |
| 53 | Filipino | - | - | - | 35 | 25 | 10 |
| 54 | Arab/West Asian | - | - | 30 | 10 | - | - |
| 55 | Latin American | - | 10 | 10 | 10 | 20 | 10 |
| 56 | Visible minority, n.i.e. (20) | - | 40 | - | - | 10 | - |
| 57 | Multiple visible minority (21) | - | - | - | - | - | - |
| by citizenship | | | | | | | |
| 58 | Canadian citizenship (22) | 1,245 | 4,390 | 1,795 | 2,890 | 4,595 | 4,175 |
| 59 | Citizenship other than Canadian | 30 | 145 | 155 | 120 | 155 | 215 |

See reference material at the end of the publication. - Voir les documents de référence à la fin de la publication.

Tableau 1. Certaines caractéristiques des secteurs de recensement, recensement de 1996 - Données intégrales et données-échantillon (20 %)

| St. Catharines - Niagara 0220 | St. Catharines - Niagara 0221 | St. Catharines - Niagara 0230 | St. Catharines - Niagara 0240 | St. Catharines - Niagara 0241 | St. Catharines - Niagara 0242 | Caractéristiques | N° |
|-------------------------------|-------------------------------|-------------------------------|-------------------------------|-------------------------------|-------------------------------|--|----|
| | | | | | | CARACTÉRISTIQUES DE LA POPULATION | |
| | | | | | | selon la langue parlée à la maison | |
| 9,005 | 5,215 | 6,185 | 6,350 | 2,925 | 8,925 | Réponses uniques | 1 |
| 8,685 | 5,050 | 6,050 | 6,120 | 2,890 | 8,475 | Anglais | 2 |
| 60 | 70 | 65 | 10 | - | 50 | Français | 3 |
| 260 | 95 | 70 | 215 | 30 | 395 | Langues non officielles (5) | 4 |
| 35 | 15 | - | 40 | - | 115 | Italien | 5 |
| 15 | 10 | - | - | - | 15 | Polonais | 6 |
| 10 | 10 | 10 | 105 | - | 60 | Allemand | 7 |
| 20 | - | - | - | - | 20 | Chinois | 8 |
| - | - | - | 10 | - | - | Espagnol | 9 |
| 175 | 60 | 60 | 70 | 30 | 190 | Autres langues (6) | 10 |
| 85 | 25 | 50 | 45 | - | 40 | Réponses multiples | 11 |
| | | | | | | selon la connaissance des langues officielles | |
| 8,380 | 4,850 | 5,785 | 6,135 | 2,825 | 8,555 | Anglais seulement | 12 |
| - | - | - | - | - | - | Français seulement | 13 |
| 685 | 390 | 450 | 255 | 100 | 385 | Anglais et français | 14 |
| 25 | - | 10 | - | - | 25 | Ni l'anglais ni le français | 15 |
| | | | | | | selon la connaissance des langues non officielles (5) (7) | |
| 290 | 90 | 60 | 180 | 25 | 255 | Italien | 16 |
| 165 | 220 | 135 | 440 | 160 | 300 | Allemand | 17 |
| 75 | 70 | 10 | 65 | 15 | 105 | Polonais | 18 |
| 225 | 270 | 420 | 470 | 185 | 515 | Néerlandais | 19 |
| 120 | 45 | 30 | 45 | 40 | 115 | Ukrainien | 20 |
| 40 | 35 | 40 | 45 | 20 | 85 | Espagnol | 21 |
| 170 | 45 | 45 | 10 | - | 55 | Hongrois | 22 |
| | | | | | | selon la première langue officielle parlée | |
| 8,795 | 5,150 | 6,000 | 6,320 | 2,920 | 8,850 | Anglais | 23 |
| 215 | 90 | 225 | 70 | - | 85 | Français | 24 |
| 55 | - | - | - | - | - | Anglais et français | 25 |
| 25 | - | - | - | - | 20 | Ni l'anglais ni le français | 26 |
| 245 | 90 | 230 | 65 | - | 90 | Minorité de langue officielle - (nombre) (8) | 27 |
| 2.7 | 1.7 | 3.7 | 1.0 | - | 1.0 | Minorité de langue officielle - (pourcentage) (8) | 28 |
| | | | | | | selon l'origine ethnique (9) | |
| 3,575 | 1,795 | 2,005 | 2,090 | 1,005 | 3,160 | Anglais | 29 |
| 2,395 | 1,605 | 1,830 | 1,760 | 695 | 2,815 | Canadien (15) | 30 |
| 1,715 | 905 | 905 | 1,085 | 470 | 1,655 | Écossais | 31 |
| 1,670 | 745 | 920 | 790 | 265 | 1,360 | Irlandais | 32 |
| 1,275 | 1,045 | 1,100 | 1,160 | 705 | 1,320 | Allemand | 33 |
| 770 | 415 | 660 | 420 | 110 | 970 | Français | 34 |
| 835 | 270 | 240 | 380 | 140 | 485 | Italien | 35 |
| 825 | 910 | 1,365 | 1,465 | 765 | 1,570 | Hollandais (Néerlandais) (11) | 36 |
| 610 | 355 | 205 | 210 | 90 | 380 | Ukrainien | 37 |
| 355 | 265 | 135 | 230 | 40 | 345 | Polonais | 38 |
| 500 | 180 | 220 | 60 | 10 | 110 | Hongrois (Magyar) | 39 |
| 65 | 80 | 165 | 75 | 20 | 120 | Origines autochtones (17) | 40 |
| 280 | 105 | 60 | 100 | 10 | 100 | Gallois | 41 |
| 65 | 130 | 15 | 65 | 40 | 70 | Russe | 42 |
| 60 | 95 | 85 | 35 | 60 | 70 | Américain | 43 |
| | | | | | | selon la population autochtone | |
| 10 | 20 | 55 | 50 | 15 | 65 | Population autochtone totale (18) | 44 |
| 9,085 | 5,225 | 6,185 | 6,340 | 2,915 | 8,900 | Population non autochtone totale | 45 |
| | | | | | | selon la population des minorités visibles | |
| 300 | 35 | 130 | 95 | 30 | 140 | Total des minorités visibles (19) | 46 |
| 40 | - | 25 | 20 | - | 20 | Noir | 47 |
| 100 | 25 | 70 | 15 | - | 20 | Sud-Asiatique | 48 |
| 50 | 10 | 10 | - | 15 | 45 | Chinois | 49 |
| 25 | - | 10 | - | - | - | Coréen | 50 |
| - | - | - | - | - | 20 | Japonais | 51 |
| - | - | - | 10 | - | 10 | Asiatique du Sud-Est | 52 |
| - | - | - | - | - | - | Philippin | 53 |
| 65 | - | - | 15 | - | - | Arabe/Asiatique occidentale | 54 |
| 10 | - | 15 | 20 | 10 | 20 | Latino-Américain | 55 |
| - | - | - | - | - | - | Minorité visible, n.i.a. (20) | 56 |
| - | - | - | - | - | 10 | Minorités visibles multiples (21) | 57 |
| | | | | | | selon la citoyenneté | |
| 8,880 | 5,170 | 6,120 | 6,155 | 2,815 | 8,615 | Citoyenneté canadienne (22) | 58 |
| 210 | 75 | 120 | 235 | 110 | 350 | Citoyenneté autre que canadienne | 59 |

See reference material at the end of the publication. - Voir les documents de référence à la fin de la publication.

Table 1. Selected Characteristics for Census Tracts, 1996 Census - 100% Data and 20% Sample Data

| No. | Characteristics | St. Catharines - Niagara 0210 | St. Catharines - Niagara 0211 | St. Catharines - Niagara 0212 | St. Catharines - Niagara 0213 | St. Catharines - Niagara 0214 | St. Catharines - Niagara 0215 |
|---|--|-------------------------------------|-------------------------------------|-------------------------------------|-------------------------------------|-------------------------------------|-------------------------------------|
| POPULATION CHARACTERISTICS | | | | | | | |
| by place of birth | | | | | | | |
| 1 | Non-immigrant population (23) | 1,055 | 3,615 | 1,445 | 2,250 | 3,895 | 3,675 |
| 2 | Born in province of residence | 995 | 3,300 | 1,255 | 2,090 | 3,475 | 3,220 |
| 3 | Immigrant population | 220 | 920 | 490 | 760 | 840 | 700 |
| 4 | United States | 15 | 85 | 45 | 75 | 110 | 75 |
| 5 | Central and South America | - | 20 | 10 | 25 | 20 | 25 |
| 6 | Caribbean and Bermuda | 15 | - | 20 | 10 | 20 | 20 |
| 7 | United Kingdom | 75 | 245 | 145 | 125 | 240 | 105 |
| 8 | Other Europe (24) | 105 | 525 | 205 | 475 | 405 | 450 |
| 9 | Africa | - | 10 | - | - | - | - |
| 10 | India | - | 10 | - | - | 10 | - |
| 11 | Other Asia and the Middle East (25) | 10 | 25 | 60 | 55 | 30 | 25 |
| 12 | Oceania and other (26) | 10 | - | 10 | - | 10 | - |
| 13 | Non-permanent residents | - | - | 10 | - | 15 | 10 |
| 14 | Total immigrant population | 220 | 920 | 495 | 760 | 845 | 700 |
| by period of immigration | | | | | | | |
| 15 | Before 1961 | 100 | 410 | 280 | 370 | 350 | 290 |
| 16 | 1961-1970 | 45 | 235 | 80 | 220 | 185 | 160 |
| 17 | 1971-1980 | 50 | 210 | 20 | 70 | 170 | 95 |
| 18 | 1981-1990 | 15 | 15 | 45 | 55 | 75 | 50 |
| 19 | 1991-1996 (27) | - | 40 | 65 | 50 | 65 | 105 |
| by age at immigration | | | | | | | |
| 20 | 0-4 years | 15 | 140 | 65 | 110 | 120 | 55 |
| 21 | 5-19 years | 75 | 300 | 105 | 295 | 275 | 215 |
| 22 | 20 years and over | 130 | 480 | 320 | 355 | 445 | 430 |
| 23 | Total population 1 year and over (28) | 1,265 | 4,505 | 1,935 | 2,985 | 4,695 | 4,320 |
| by place of residence 1 year ago (mobility) | | | | | | | |
| 24 | Non-movers | 1,155 | 4,165 | 1,695 | 2,715 | 4,025 | 3,545 |
| 25 | Movers | 110 | 340 | 240 | 275 | 675 | 775 |
| 26 | Non-migrants | 35 | 190 | 155 | 240 | 465 | 550 |
| 27 | Migrants | 75 | 150 | 85 | 35 | 210 | 225 |
| 28 | Internal migrants | 70 | 140 | 65 | 10 | 200 | 215 |
| 29 | Intraprovincial migrants | 75 | 140 | 65 | 15 | 170 | 180 |
| 30 | Interprovincial migrants | - | - | - | - | 30 | 30 |
| 31 | External migrants | - | 10 | 15 | 25 | 10 | 10 |
| 32 | Total population 5 years and over (29) | 1,225 | 4,365 | 1,855 | 2,900 | 4,450 | 4,060 |
| by place of residence 5 years ago (mobility) | | | | | | | |
| 33 | Non-movers | 1,005 | 3,260 | 1,145 | 2,160 | 2,870 | 2,335 |
| 34 | Movers | 225 | 1,110 | 710 | 735 | 1,580 | 1,725 |
| 35 | Non-migrants | 85 | 690 | 530 | 450 | 1,145 | 1,145 |
| 36 | Migrants | 140 | 420 | 175 | 280 | 435 | 575 |
| 37 | Internal migrants | 130 | 385 | 120 | 165 | 365 | 505 |
| 38 | Intraprovincial migrants | 125 | 380 | 115 | 165 | 335 | 470 |
| 39 | Interprovincial migrants | - | 10 | - | - | 30 | 30 |
| 40 | External migrants | 10 | 35 | 60 | 110 | 65 | 70 |
| 41 | Total population 15-24 years | 170 | 730 | 175 | 365 | 635 | 550 |
| by school attendance | | | | | | | |
| 42 | Not attending school | 20 | 180 | 50 | 135 | 235 | 305 |
| 43 | Attending school full time | 135 | 535 | 95 | 225 | 360 | 210 |
| 44 | Attending school part time | 15 | 15 | 30 | 10 | 45 | 35 |
| 45 | Total population 15 years and over | 1,110 | 3,680 | 1,685 | 2,470 | 3,815 | 3,565 |
| by highest level of schooling | | | | | | | |
| 46 | Less than grade 9 (30) | 125 | 235 | 175 | 265 | 440 | 545 |
| 47 | Grades 9 to 13 without secondary school graduation certificate | 280 | 740 | 430 | 550 | 965 | 1,155 |
| 48 | Grades 9 to 13 with secondary school graduation certificate | 205 | 565 | 265 | 335 | 580 | 515 |
| 49 | Trades certificate or diploma | 65 | 130 | 50 | 85 | 205 | 125 |
| 50 | Other non-university education only (31) | 245 | 1,020 | 405 | 705 | 995 | 925 |
| 51 | Without certificate or diploma | 50 | 225 | 105 | 140 | 215 | 325 |
| 52 | With certificate or diploma (32) | 190 | 795 | 295 | 565 | 780 | 600 |
| 53 | University without degree | 105 | 430 | 145 | 280 | 370 | 185 |
| 54 | Without certificate or diploma | 50 | 195 | 50 | 140 | 190 | 75 |
| 55 | With certificate or diploma (33) | 50 | 240 | 95 | 140 | 175 | 110 |
| 56 | University with bachelor's degree or higher | 95 | 550 | 205 | 245 | 265 | 105 |

See reference material at the end of the publication. - Voir les documents de référence à la fin de la publication.

Tableau 1. Certaines caractéristiques des secteurs de recensement, recensement de 1996 - Données intégrales et données-échantillon (20 %)

| St. Catharines - Niagara 0220 | St. Catharines - Niagara 0221 | St. Catharines - Niagara 0230 | St. Catharines - Niagara 0240 | St. Catharines - Niagara 0241 | St. Catharines - Niagara 0242 | Caractéristiques | N° |
|---|-------------------------------|-------------------------------|-------------------------------|-------------------------------|-------------------------------|--|----|
| CARACTÉRISTIQUES DE LA POPULATION | | | | | | | |
| selon le lieu de naissance | | | | | | | |
| 7,615 | 4,455 | 5,425 | 5,240 | 2,435 | 7,415 | Population non immigrante (23) | 1 |
| 6,815 | 4,070 | 5,080 | 4,670 | 2,180 | 6,850 | Née dans la province de résidence | 2 |
| 1,470 | 790 | 800 | 1,125 | 450 | 1,495 | Population immigrante | 3 |
| 135 | 60 | 95 | 40 | 50 | 45 | États-Unis | 4 |
| 15 | - | 10 | 40 | 25 | 40 | Amérique centrale et du Sud | 5 |
| 10 | - | - | 10 | - | 10 | Caribes et Bermudes | 6 |
| 440 | 125 | 120 | 250 | 110 | 395 | Royaume-Uni | 7 |
| 715 | 565 | 540 | 735 | 250 | 955 | Autre Europe (24) | 8 |
| 45 | - | - | - | - | 15 | Afrique | 9 |
| 10 | - | 10 | 20 | - | - | Inde | 10 |
| 95 | 15 | 20 | 10 | 10 | 20 | Autre Asie et Moyen-Orient (25) | 11 |
| - | 10 | - | 15 | 10 | 10 | Océanie et autres (26) | 12 |
| 10 | - | 10 | 25 | 40 | 60 | Résidents non permanents | 13 |
| 1,465 | 790 | 800 | 1,125 | 450 | 1,490 | Population immigrante totale | 14 |
| selon la période d'immigration | | | | | | | |
| 705 | 420 | 410 | 660 | 260 | 770 | Avant 1961 | 15 |
| 255 | 175 | 130 | 180 | 75 | 335 | 1961-1970 | 16 |
| 285 | 120 | 165 | 100 | 95 | 170 | 1971-1980 | 17 |
| 150 | 50 | 70 | 120 | 25 | 110 | 1981-1990 | 18 |
| 70 | 30 | 20 | 65 | - | 100 | 1991-1996 (27) | 19 |
| selon l'âge à l'immigration | | | | | | | |
| 250 | 80 | 95 | 125 | 85 | 245 | 0-4 ans | 20 |
| 400 | 300 | 290 | 305 | 180 | 470 | 5-19 ans | 21 |
| 820 | 405 | 415 | 695 | 185 | 770 | 20 ans et plus | 22 |
| 9,000 | 5,210 | 6,185 | 6,305 | 2,900 | 8,785 | Population totale de 1 an et plus (28) | 23 |
| selon le lieu de résidence 1 an auparavant (mobilité) | | | | | | | |
| 8,165 | 4,785 | 5,570 | 5,500 | 2,675 | 7,780 | Personnes n'ayant pas déménagé | 24 |
| 835 | 430 | 615 | 805 | 230 | 1,010 | Personnes ayant déménagé | 25 |
| 395 | 130 | 235 | 285 | 80 | 405 | Non-migrants | 26 |
| 445 | 300 | 385 | 520 | 145 | 605 | Migrants | 27 |
| 395 | 295 | 375 | 475 | 105 | 565 | Migrants internes | 28 |
| 355 | 270 | 375 | 465 | 100 | 560 | Migrants infraprovinciaux | 29 |
| 40 | 25 | - | 15 | 10 | 10 | Migrants interprovinciaux | 30 |
| 45 | 10 | 10 | 40 | 40 | 40 | Migrants externes | 31 |
| 8,595 | 4,940 | 5,870 | 5,970 | 2,715 | 8,150 | Population totale de 5 ans et plus (29) | 32 |
| selon le lieu de résidence 5 ans auparavant (mobilité) | | | | | | | |
| 5,630 | 3,700 | 4,035 | 3,750 | 1,990 | 4,880 | Personnes n'ayant pas déménagé | 33 |
| 2,965 | 1,240 | 1,835 | 2,215 | 725 | 3,270 | Personnes ayant déménagé | 34 |
| 920 | 535 | 620 | 785 | 260 | 1,080 | Non-migrants | 35 |
| 2,045 | 705 | 1,210 | 1,425 | 470 | 2,190 | Migrants | 36 |
| 1,965 | 680 | 1,180 | 1,320 | 420 | 2,070 | Migrants internes | 37 |
| 1,825 | 645 | 1,170 | 1,250 | 405 | 2,030 | Migrants infraprovinciaux | 38 |
| 140 | 35 | - | 75 | 20 | 35 | Migrants interprovinciaux | 39 |
| 85 | 25 | 35 | 100 | 50 | 120 | Migrants externes | 40 |
| 1,225 | 675 | 800 | 710 | 380 | 1,020 | Population totale de 15 à 24 ans | 41 |
| selon la fréquentation scolaire | | | | | | | |
| 290 | 165 | 215 | 260 | 140 | 315 | Ne fréquentant pas l'école | 42 |
| 885 | 475 | 545 | 395 | 235 | 665 | Fréquentant l'école à plein temps | 43 |
| 50 | 30 | 35 | 50 | - | 35 | Fréquentant l'école à temps partiel | 44 |
| 7,295 | 4,125 | 4,885 | 5,070 | 2,165 | 6,690 | Population totale de 15 ans et plus | 45 |
| selon le plus haut niveau de scolarité atteint | | | | | | | |
| 400 | 340 | 550 | 600 | 180 | 550 | Niveau inférieur à la 9e année (30) | 46 |
| 1,335 | 925 | 1,400 | 1,230 | 455 | 1,490 | 9e - 13e année sans certificat d'études secondaires | 47 |
| 960 | 590 | 805 | 845 | 310 | 1,070 | 9e - 13e année avec certificat d'études secondaires | 48 |
| 260 | 120 | 250 | 215 | 85 | 280 | Certificat ou diplôme d'une école de métiers | 49 |
| 1,775 | 1,120 | 1,165 | 1,340 | 625 | 1,970 | Autres études non universitaires seulement (31) | 50 |
| 465 | 190 | 295 | 315 | 120 | 425 | Sans certificat ou diplôme | 51 |
| 1,310 | 930 | 870 | 1,025 | 500 | 1,545 | Avec certificat ou diplôme (32) | 52 |
| 815 | 335 | 375 | 375 | 150 | 645 | Études universitaires sans grade | 53 |
| 510 | 180 | 175 | 165 | 80 | 285 | Sans certificat ou diplôme | 54 |
| 305 | 155 | 200 | 210 | 70 | 355 | Avec certificat ou diplôme (33) | 55 |
| 1,740 | 690 | 325 | 470 | 355 | 680 | Études universitaires avec baccalauréat ou diplôme supérieur | 56 |

See reference material at the end of the publication. - Voir les documents de référence à la fin de la publication.

Table 1. Selected Characteristics for Census Tracts, 1996 Census - 100% Data and 20% Sample Data

| No. | Characteristics | St. Catharines - Niagara 0210 | St. Catharines - Niagara 0211 | St. Catharines - Niagara 0212 | St. Catharines - Niagara 0213 | St. Catharines - Niagara 0214 | St. Catharines - Niagara 0215 |
|---------------------------------------|--|-------------------------------------|-------------------------------------|-------------------------------------|-------------------------------------|-------------------------------------|-------------------------------------|
| POPULATION CHARACTERISTICS | | | | | | | |
| by combinations of unpaid work | | | | | | | |
| 1 | Males 15 years and over | 565 | 1,835 | 705 | 1,220 | 1,765 | 1,760 |
| 2 | Reported unpaid work (34) | 475 | 1,615 | 600 | 1,100 | 1,495 | 1,480 |
| 3 | Housework and child care and care to seniors | 10 | 165 | 35 | 90 | 140 | 80 |
| 4 | Housework and child care only | 130 | 455 | 110 | 310 | 390 | 420 |
| 5 | Housework and care to seniors only | 30 | 155 | 65 | 120 | 90 | 95 |
| 6 | Child care and care to seniors only | - | 10 | - | - | 10 | - |
| 7 | Housework only | 295 | 810 | 375 | 560 | 835 | 825 |
| 8 | Child care only | - | 20 | 15 | 10 | 30 | 35 |
| 9 | Care to seniors only | - | - | - | 10 | - | 20 |
| 10 | Females 15 years and over | 545 | 1,845 | 980 | 1,245 | 2,045 | 1,805 |
| 11 | Reported unpaid work (34) | 505 | 1,730 | 850 | 1,195 | 1,860 | 1,645 |
| 12 | Housework and child care and care to seniors | 45 | 215 | 80 | 175 | 245 | 130 |
| 13 | Housework and child care only | 155 | 555 | 165 | 335 | 570 | 535 |
| 14 | Housework and care to seniors only | 40 | 225 | 135 | 145 | 175 | 125 |
| 15 | Child care and care to seniors only | - | - | - | - | - | - |
| 16 | Housework only | 255 | 695 | 455 | 530 | 875 | 835 |
| 17 | Child care only | - | 15 | 10 | - | - | 10 |
| 18 | Care to seniors only | - | 25 | 10 | 10 | - | 10 |
| by labour force activity | | | | | | | |
| 19 | Males 15 years and over | 565 | 1,835 | 705 | 1,220 | 1,765 | 1,755 |
| 20 | In the labour force | 375 | 1,365 | 370 | 805 | 1,225 | 1,165 |
| 21 | Employed | 330 | 1,240 | 360 | 725 | 1,050 | 890 |
| 22 | Unemployed | 45 | 125 | 10 | 80 | 170 | 280 |
| 23 | Unemployment rate | 12.0 | 9.2 | 2.7 | 9.9 | 13.9 | 24.0 |
| 24 | Participation rate | 66.4 | 74.4 | 52.5 | 66.0 | 69.4 | 66.4 |
| 25 | Females 15 years and over | 550 | 1,845 | 975 | 1,250 | 2,045 | 1,805 |
| 26 | In the labour force | 355 | 1,155 | 370 | 705 | 1,180 | 975 |
| 27 | Employed | 310 | 1,065 | 330 | 620 | 1,100 | 850 |
| 28 | Unemployed | 50 | 90 | 40 | 85 | 80 | 125 |
| 29 | Unemployment rate | 14.1 | 7.8 | 10.8 | 12.1 | 6.8 | 12.8 |
| 30 | Participation rate | 64.5 | 62.6 | 37.9 | 56.4 | 57.7 | 54.0 |
| 31 | Both sexes - Unemployment rate | 12.9 | 8.5 | 6.8 | 10.6 | 10.4 | 18.6 |
| 32 | 15-24 years | 9.5 | 17.3 | - | 14.0 | 17.8 | 27.1 |
| 33 | 25 years and over | 13.5 | 6.2 | 7.8 | 10.0 | 8.7 | 16.9 |
| 34 | Both sexes - Participation rate | 66.2 | 68.5 | 43.9 | 61.1 | 63.0 | 60.3 |
| 35 | 15-24 years | 61.8 | 71.7 | 58.8 | 68.9 | 70.3 | 75.7 |
| 36 | 25 years and over | 67.6 | 67.6 | 42.7 | 59.8 | 61.6 | 57.1 |
| 37 | Total labour force 15 years and over | 740 | 2,520 | 740 | 1,510 | 2,405 | 2,145 |
| by industry divisions | | | | | | | |
| 38 | Industry - Not applicable (35) | 15 | 55 | 20 | 65 | 60 | 155 |
| 39 | All industries (36) | 720 | 2,470 | 720 | 1,445 | 2,345 | 1,990 |
| 40 | Primary industries (37) | 55 | 25 | - | 15 | 15 | 15 |
| 41 | Manufacturing industries | 120 | 440 | 95 | 270 | 395 | 335 |
| 42 | Construction industries | 50 | 95 | 20 | 30 | 95 | 135 |
| 43 | Transportation and storage industries | 25 | 55 | 20 | 40 | 100 | 125 |
| 44 | Communication and other utility industries | 25 | 75 | 35 | - | 75 | 30 |
| 45 | Wholesale and retail trades industries | 95 | 365 | 185 | 325 | 345 | 355 |
| 46 | Finance, insurance, real estate industries | 40 | 190 | 40 | 65 | 100 | 90 |
| 47 | Business service industries | 25 | 115 | 10 | 65 | 90 | 50 |
| 48 | Government service industries (38) | - | 100 | 60 | 45 | 220 | 60 |
| 49 | Educational service industries | 15 | 235 | 50 | 130 | 160 | 45 |
| 50 | Health and social service industries (38) | 60 | 210 | 55 | 115 | 195 | 155 |
| 51 | Accommodation, food and beverage service industries | 90 | 395 | 75 | 210 | 430 | 380 |
| 52 | Other service industries (38) | 115 | 160 | 60 | 125 | 120 | 195 |

See reference material at the end of the publication. - Voir les documents de référence à la fin de la publication.

Tableau 1. Certaines caractéristiques des secteurs de recensement, recensement de 1996 - Données intégrales et données-échantillon (20 %)

| St. Catharines - Niagara 0220 | St. Catharines - Niagara 0221 | St. Catharines - Niagara 0230 | St. Catharines - Niagara 0240 | St. Catharines - Niagara 0241 | St. Catharines - Niagara 0242 | Caractéristiques | N° |
|---|-------------------------------------|-------------------------------------|-------------------------------------|-------------------------------------|-------------------------------------|--|----|
| CARACTÉRISTIQUES DE LA POPULATION | | | | | | | |
| selon les combinaisons de travail non rémunéré | | | | | | | |
| 3,515 | 2,110 | 2,470 | 2,490 | 1,115 | 3,255 | Hommes de 15 ans et plus | 1 |
| 3,150 | 1,905 | 2,195 | 2,170 | 1,010 | 2,965 | Travail non rémunéré déclaré (34) | 2 |
| 280 | 150 | 225 | 180 | 110 | 205 | Travaux ménagers et soins aux enfants et soins aux personnes âgées | 3 |
| 950 | 570 | 670 | 580 | 245 | 1,030 | Travaux ménagers et soins aux enfants seulement | 4 |
| 285 | 185 | 245 | 195 | 115 | 220 | Travaux ménagers et soins aux personnes âgées seulement | 5 |
| - | - | 10 | 25 | - | - | Soins aux enfants et soins aux personnes âgées seulement | 6 |
| 1,565 | 960 | 1,000 | 1,160 | 495 | 1,470 | Travaux ménagers seulement | 7 |
| 50 | 35 | 25 | 20 | 30 | 40 | Soins aux enfants seulement | 8 |
| 15 | - | 10 | 10 | 10 | 10 | Soins aux personnes âgées seulement | 9 |
| 3,780 | 2,015 | 2,410 | 2,585 | 1,050 | 3,435 | Femmes de 15 ans et plus | 10 |
| 3,535 | 1,940 | 2,265 | 2,420 | 995 | 3,215 | Travail non rémunéré déclaré (34) | 11 |
| 455 | 280 | 345 | 300 | 165 | 310 | Travaux ménagers et soins aux enfants et soins aux personnes âgées | 12 |
| 1,040 | 680 | 750 | 620 | 310 | 1,210 | Travaux ménagers et soins aux enfants seulement | 13 |
| 420 | 160 | 250 | 270 | 95 | 335 | Travaux ménagers et soins aux personnes âgées seulement | 14 |
| 10 | - | 10 | - | - | - | Soins aux enfants et soins aux personnes âgées seulement | 15 |
| 1,570 | 805 | 875 | 1,220 | 415 | 1,340 | Travaux ménagers seulement | 16 |
| 25 | - | 10 | - | - | 10 | Soins aux enfants seulement | 17 |
| 20 | - | 20 | - | - | 10 | Soins aux personnes âgées seulement | 18 |
| selon l'activité | | | | | | | |
| 3,515 | 2,110 | 2,470 | 2,490 | 1,110 | 3,255 | Hommes de 15 ans et plus | 19 |
| 2,530 | 1,670 | 1,835 | 1,745 | 895 | 2,525 | Faisant partie de la population active | 20 |
| 2,375 | 1,555 | 1,740 | 1,655 | 860 | 2,425 | Occupés | 21 |
| 150 | 115 | 95 | 95 | 35 | 100 | Chômeurs | 22 |
| 5.9 | 6.9 | 5.2 | 5.4 | 3.9 | 4.0 | Taux de chômage | 23 |
| 72.0 | 79.1 | 74.3 | 70.1 | 80.6 | 77.6 | Taux d'activité | 24 |
| 3,780 | 2,015 | 2,410 | 2,585 | 1,050 | 3,435 | Femmes de 15 ans et plus | 25 |
| 2,235 | 1,225 | 1,395 | 1,365 | 670 | 2,170 | Faisant partie de la population active | 26 |
| 2,070 | 1,130 | 1,260 | 1,280 | 645 | 2,075 | Occupées | 27 |
| 165 | 100 | 130 | 80 | 30 | 85 | Chômeuses | 28 |
| 7.4 | 8.2 | 9.3 | 5.9 | 4.5 | 3.9 | Taux de chômage | 29 |
| 59.1 | 60.8 | 57.9 | 52.8 | 63.8 | 63.2 | Taux d'activité | 30 |
| 6.6 | 7.4 | 7.0 | 5.6 | 4.2 | 3.9 | Les deux sexes - Taux de chômage | 31 |
| 15.7 | 16.1 | 15.2 | 10.6 | 8.9 | 7.6 | 15-24 ans | 32 |
| 4.7 | 6.1 | 5.5 | 4.7 | 2.7 | 3.3 | 25 ans et plus | 33 |
| 65.3 | 70.2 | 66.2 | 61.3 | 72.5 | 70.0 | Les deux sexes - Taux d'activité | 34 |
| 67.8 | 65.2 | 62.5 | 66.9 | 73.7 | 70.6 | 15-24 ans | 35 |
| 64.8 | 71.3 | 66.8 | 60.5 | 71.9 | 70.0 | 25 ans et plus | 36 |
| 4,765 | 2,895 | 3,225 | 3,115 | 1,565 | 4,690 | Population active totale de 15 ans et plus | 37 |
| selon les divisions d'industrie | | | | | | | |
| 85 | 80 | 85 | 75 | 15 | 45 | Industrie - Sans objet (35) | 38 |
| 4,675 | 2,820 | 3,145 | 3,040 | 1,555 | 4,645 | Toutes les industries (36) | 39 |
| 85 | 385 | 510 | 560 | 310 | 355 | Industries primaires (37) | 40 |
| 725 | 525 | 635 | 525 | 235 | 930 | Industries manufacturières | 41 |
| 215 | 185 | 215 | 315 | 155 | 230 | Industries de la construction | 42 |
| 130 | 85 | 150 | 115 | 40 | 150 | Industries du transport et de l'entreposage | 43 |
| 60 | 10 | 40 | 60 | 10 | 120 | Industries des communications et autres services publics | 44 |
| 785 | 470 | 445 | 405 | 220 | 815 | Industries du commerce de gros et de détail | 45 |
| 320 | 80 | 110 | 100 | 20 | 245 | Industries des intermédiaires financiers, des assurances et des services immobiliers | 46 |
| 275 | 95 | 105 | 100 | 65 | 240 | Industries des services aux entreprises | 47 |
| 175 | 120 | 110 | 95 | 55 | 170 | Industries des services gouvernementaux (38) | 48 |
| 615 | 280 | 170 | 185 | 125 | 235 | Industries des services d'enseignement | 49 |
| 655 | 325 | 285 | 295 | 155 | 585 | Industries des services de soins de santé et des services sociaux (38) | 50 |
| 300 | 150 | 110 | 155 | 75 | 265 | Industries de l'hébergement et de la restauration | 51 |
| 340 | 95 | 250 | 125 | 80 | 285 | Autres industries de services (38) | 52 |

See reference material at the end of the publication. - Voir les documents de référence à la fin de la publication.

Table 1. Selected Characteristics for Census Tracts, 1996 Census - 100% Data and 20% Sample Data

| No. | Characteristics | St. Catharines - Niagara 0210 | St. Catharines - Niagara 0211 | St. Catharines - Niagara 0212 | St. Catharines - Niagara 0213 | St. Catharines - Niagara 0214 | St. Catharines - Niagara 0215 |
|-----------------------------------|--|-------------------------------------|-------------------------------------|-------------------------------------|-------------------------------------|-------------------------------------|-------------------------------------|
| POPULATION CHARACTERISTICS | | | | | | | |
| by class of worker | | | | | | | |
| 1 | Class of worker - Not applicable (35) | 15 | 50 | 25 | 60 | 60 | 155 |
| 2 | All classes of worker (36) | 720 | 2,465 | 720 | 1,445 | 2,345 | 1,990 |
| 3 | Paid workers | 620 | 2,350 | 680 | 1,340 | 2,255 | 1,805 |
| 4 | Employees | 565 | 2,255 | 655 | 1,300 | 2,210 | 1,785 |
| 5 | Self-employed (incorporated) | 50 | 95 | 20 | 45 | 45 | 15 |
| 6 | Self-employed (unincorporated) | 85 | 120 | 40 | 105 | 80 | 170 |
| 7 | Unpaid family workers | 20 | - | - | - | 10 | 20 |
| by occupation broad groups | | | | | | | |
| 8 | Male labour force 15 years and over | 375 | 1,365 | 370 | 805 | 1,220 | 1,165 |
| 9 | Occupation - Not applicable (35) | 10 | 40 | - | 40 | 25 | 115 |
| 10 | All occupations (36) | 365 | 1,325 | 360 | 760 | 1,195 | 1,050 |
| 11 | A Management occupations | 55 | 215 | 50 | 110 | 85 | 65 |
| 12 | B Business, finance and administrative occupations | 25 | 125 | 45 | 70 | 80 | 65 |
| 13 | C Natural and applied sciences and related occupations | 20 | 85 | 30 | 40 | 30 | 30 |
| 14 | D Health occupations | 15 | 35 | 10 | 10 | 20 | - |
| 15 | E Occupations in social science, education, government service and religion | 15 | 105 | 25 | 45 | 60 | 30 |
| 16 | F Occupations in art, culture, recreation and sport | 10 | 15 | - | 25 | 20 | 20 |
| 17 | G Sales and service occupations | 90 | 310 | 70 | 165 | 330 | 310 |
| 18 | H Trades, transport and equipment operators and related occupations | 95 | 235 | 80 | 170 | 350 | 350 |
| 19 | I Occupations unique to primary industry J Occupations unique to processing, manufacturing and utilities | 20 | 35 | - | 20 | - | 15 |
| 20 | J Occupations unique to processing, manufacturing and utilities | 35 | 165 | 50 | 100 | 205 | 160 |
| 21 | Female labour force 15 years and over | 360 | 1,155 | 370 | 705 | 1,185 | 975 |
| 22 | Occupation - Not applicable (35) | - | 15 | 15 | 25 | 30 | 40 |
| 23 | All occupations (36) | 355 | 1,140 | 355 | 680 | 1,150 | 940 |
| 24 | A Management occupations | 25 | 85 | 15 | 35 | 25 | 50 |
| 25 | B Business, finance and administrative occupations | 105 | 330 | 100 | 155 | 330 | 205 |
| 26 | C Natural and applied sciences and related occupations | - | - | - | - | 10 | - |
| 27 | D Health occupations | 20 | 105 | 35 | 90 | 100 | 40 |
| 28 | E Occupations in social science, education, government service and religion | 10 | 120 | 15 | 60 | 80 | 30 |
| 29 | F Occupations in art, culture, recreation and sport | 10 | 15 | 25 | 15 | 10 | 15 |
| 30 | G Sales and service occupations | 125 | 410 | 145 | 295 | 560 | 505 |
| 31 | H Trades, transport and equipment operators and related occupations | - | 10 | 10 | - | 10 | 30 |
| 32 | I Occupations unique to primary industry J Occupations unique to processing, manufacturing and utilities | 25 | - | - | 10 | - | 10 |
| 33 | J Occupations unique to processing, manufacturing and utilities | 25 | 55 | 15 | 20 | 20 | 45 |
| 34 | Total employed labour force 15 years and over | 640 | 2,305 | 690 | 1,345 | 2,155 | 1,740 |
| by place of work | | | | | | | |
| 35 | Males | 330 | 1,240 | 360 | 725 | 1,050 | 890 |
| 36 | Usual place of work | 260 | 1,110 | 325 | 635 | 940 | 680 |
| 37 | At home | 55 | 35 | 25 | 30 | 10 | 35 |
| 38 | Outside Canada | - | 20 | - | 10 | 10 | - |
| 39 | No fixed workplace | 15 | 80 | 15 | 55 | 100 | 175 |
| 40 | Females | 310 | 1,065 | 330 | 620 | 1,100 | 855 |
| 41 | Usual place of work | 245 | 1,010 | 315 | 575 | 1,015 | 780 |
| 42 | At home | 50 | 20 | 10 | 35 | 25 | 40 |
| 43 | Outside Canada | - | 10 | - | - | 10 | 10 |
| 44 | No fixed workplace | 15 | 25 | - | - | 60 | 20 |

See reference material at the end of the publication. - Voir les documents de référence à la fin de la publication.

Tableau 1. Certaines caractéristiques des secteurs de recensement, recensement de 1996 - Données intégrales et données-échantillon (20 %)

| St. Catharines - Niagara 0220 | St. Catharines - Niagara 0221 | St. Catharines - Niagara 0230 | St. Catharines - Niagara 0240 | St. Catharines - Niagara 0241 | St. Catharines - Niagara 0242 | Caractéristiques | N° |
|--|-------------------------------|-------------------------------|-------------------------------|-------------------------------|-------------------------------|--|----|
| CARACTÉRISTIQUES DE LA POPULATION | | | | | | | |
| selon la catégorie de travailleur(euse)s | | | | | | | |
| Catégorie de travailleur(euse)s - | | | | | | | |
| 85 | 80 | 85 | 75 | 15 | 40 | Sans objet (35) | 1 |
| 4,680 | 2,820 | 3,140 | 3,040 | 1,555 | 4,640 | Toutes les catégories de travailleur(euse)s (36) | 2 |
| 4,230 | 2,410 | 2,635 | 2,615 | 1,270 | 4,125 | Travailleur(euse)s rémunéré(e)s | 3 |
| 4,100 | 2,265 | 2,485 | 2,400 | 1,205 | 3,960 | Employé(e)s | 4 |
| 130 | 145 | 150 | 215 | 70 | 165 | Travailleur(euse)s autonomes (entreprise constituée en société) | 5 |
| 425 | 345 | 435 | 410 | 265 | 490 | Travailleur(euse)s autonomes (entreprise non constituée en société) | 6 |
| 20 | 60 | 70 | 10 | 15 | 30 | Travailleur(euse)s familiaux (familiales) non rémunéré(e)s | 7 |
| selon les grandes catégories professionnelles | | | | | | | |
| 2,530 | 1,670 | 1,835 | 1,750 | 895 | 2,525 | Population active masculine de 15 ans et plus | 8 |
| 35 | 35 | 45 | 30 | 10 | 15 | Profession - Sans objet (35) | 9 |
| 2,495 | 1,635 | 1,790 | 1,720 | 890 | 2,505 | Toutes les professions (36) | 10 |
| 365 | 170 | 140 | 175 | 125 | 255 | A Gestion | 11 |
| 260 | 60 | 90 | 80 | 45 | 205 | B Affaires, finance et administration | 12 |
| 255 | 100 | 70 | 75 | 75 | 210 | C Sciences naturelles et appliquées et professions apparentées | 13 |
| 95 | 10 | 30 | 25 | 15 | 40 | D Secteur de la santé | 14 |
| 270 | 175 | 50 | 70 | 50 | 120 | E Sciences sociales, enseignement, administration publique et religion | 15 |
| 45 | 10 | 25 | 10 | 10 | 15 | F Arts, culture, sports et loisirs | 16 |
| 445 | 255 | 200 | 290 | 120 | 400 | G Ventes et services | 17 |
| 445 | 440 | 540 | 485 | 220 | 650 | H Métiers, transport et machinerie | 18 |
| 80 | 235 | 335 | 300 | 170 | 240 | I Professions propres au secteur primaire | 19 |
| 235 | 170 | 305 | 205 | 60 | 370 | J Transformation, fabrication et services d'utilité publique | 20 |
| 2,235 | 1,230 | 1,390 | 1,365 | 670 | 2,165 | Population active féminine de 15 ans et plus | 21 |
| 50 | 40 | 40 | 45 | 10 | 25 | Profession - Sans objet (35) | 22 |
| 2,185 | 1,185 | 1,355 | 1,315 | 665 | 2,140 | Toutes les professions (36) | 23 |
| 150 | 60 | 85 | 90 | 25 | 100 | A Gestion | 24 |
| 635 | 290 | 420 | 395 | 150 | 595 | B Affaires, finance et administration | 25 |
| 20 | 10 | 10 | 10 | - | 25 | C Sciences naturelles et appliquées et professions apparentées | 26 |
| 250 | 180 | 125 | 120 | 55 | 260 | D Secteur de la santé | 27 |
| 340 | 150 | 90 | 80 | 75 | 215 | E Sciences sociales, enseignement, administration publique et religion | 28 |
| 70 | 25 | 30 | 40 | 10 | 50 | F Arts, culture, sports et loisirs | 29 |
| 620 | 280 | 370 | 305 | 175 | 625 | G Ventes et services | 30 |
| 30 | 15 | 45 | 45 | 20 | 55 | H Métiers, transport et machinerie | 31 |
| 30 | 110 | 130 | 200 | 105 | 130 | I Professions propres au secteur primaire | 32 |
| 40 | 60 | 50 | 40 | 35 | 75 | J Transformation, fabrication et services d'utilité publique | 33 |
| 4,445 | 2,680 | 3,000 | 2,935 | 1,500 | 4,505 | Population active occupée totale de 15 ans et plus | 34 |
| selon le lieu de travail | | | | | | | |
| 2,380 | 1,555 | 1,740 | 1,655 | 860 | 2,425 | Hommes | 35 |
| 2,040 | 1,185 | 1,215 | 1,150 | 570 | 1,960 | Lieu de travail habituel | 36 |
| 130 | 235 | 280 | 260 | 180 | 235 | À domicile | 37 |
| 10 | 10 | 10 | 25 | 10 | 10 | En dehors du Canada | 38 |
| 195 | 130 | 235 | 215 | 95 | 220 | Sans adresse de travail fixe | 39 |
| 2,075 | 1,125 | 1,260 | 1,280 | 640 | 2,080 | Femmes | 40 |
| 1,805 | 895 | 970 | 1,035 | 450 | 1,775 | Lieu de travail habituel | 41 |
| 200 | 175 | 215 | 195 | 155 | 240 | À domicile | 42 |
| - | - | - | 15 | - | - | En dehors du Canada | 43 |
| 65 | 50 | 80 | 35 | 40 | 60 | Sans adresse de travail fixe | 44 |

See reference material at the end of the publication. - Voir les documents de référence à la fin de la publication.

Table 1. Selected Characteristics for Census Tracts, 1996 Census - 100% Data and 20% Sample Data

| No. | Characteristics | St. Catharines - Niagara 0210 | St. Catharines - Niagara 0211 | St. Catharines - Niagara 0212 | St. Catharines - Niagara 0213 | St. Catharines - Niagara 0214 | St. Catharines - Niagara 0215 |
|---|--|-------------------------------------|-------------------------------------|-------------------------------------|-------------------------------------|-------------------------------------|-------------------------------------|
| POPULATION CHARACTERISTICS | | | | | | | |
| 1 | Total employed labour force 15 years and over with usual place of work or no fixed workplace | 535 | 2,215 | 655 | 1,260 | 2,110 | 1,655 |
| 2 | by mode of transportation | | | | | | |
| 2 | Males | 275 | 1,180 | 335 | 690 | 1,035 | 855 |
| 3 | Car, truck, van, as driver | 260 | 1,115 | 260 | 615 | 885 | 660 |
| 4 | Car, truck, van, as passenger | 10 | 30 | 30 | 60 | 70 | 75 |
| 5 | Public transit | - | 20 | 10 | - | 25 | 25 |
| 6 | Walked to work | - | 15 | 35 | - | 30 | 85 |
| 7 | Other method | 10 | 10 | - | - | 20 | 10 |
| 8 | Females | 255 | 1,035 | 320 | 575 | 1,075 | 800 |
| 9 | Car, truck, van, as driver | 215 | 930 | 245 | 515 | 890 | 555 |
| 10 | Car, truck, van, as passenger | 25 | 75 | 35 | 55 | 125 | 115 |
| 11 | Public transit | - | 10 | - | - | 35 | 50 |
| 12 | Walked to work | - | 15 | 30 | - | 15 | 80 |
| 13 | Other method | 10 | 10 | - | - | 15 | - |
| 1996 INCOME CHARACTERISTICS | | | | | | | |
| Total income of population 15 years and over | | | | | | | |
| by sex and total income groups | | | | | | | |
| 14 | Total income of males 15 years and over | 565 | 1,835 | 705 | 1,220 | 1,770 | 1,760 |
| 15 | Without income | 20 | 70 | 15 | 55 | 55 | 70 |
| 16 | With income | 545 | 1,765 | 690 | 1,165 | 1,720 | 1,685 |
| 17 | Under \$1,000 (39) | - | 35 | 10 | 40 | 75 | 105 |
| 18 | \$ 1,000 - \$ 2,999 | 10 | 105 | 45 | 10 | 90 | 85 |
| 19 | \$ 3,000 - \$ 4,999 | 30 | 80 | 25 | 25 | 75 | 120 |
| 20 | \$ 5,000 - \$ 6,999 | 15 | 90 | 15 | 55 | 95 | 60 |
| 21 | \$ 7,000 - \$ 9,999 | 20 | 55 | 45 | 60 | 70 | 150 |
| 22 | \$10,000 - \$11,999 | 25 | 70 | 40 | 40 | 35 | 145 |
| 23 | \$12,000 - \$14,999 | 50 | 10 | 50 | 70 | 70 | 145 |
| 24 | \$15,000 - \$19,999 | 95 | 110 | 100 | 105 | 180 | 160 |
| 25 | \$20,000 - \$24,999 | 55 | 85 | 65 | 120 | 155 | 140 |
| 26 | \$25,000 - \$29,999 | 10 | 95 | 55 | 125 | 130 | 145 |
| 27 | \$30,000 - \$34,999 | 20 | 145 | 55 | 105 | 155 | 120 |
| 28 | \$35,000 - \$39,999 | 35 | 85 | 50 | 50 | 115 | 85 |
| 29 | \$40,000 - \$44,999 | 40 | 100 | 35 | 55 | 100 | 75 |
| 30 | \$45,000 - \$49,999 | 20 | 165 | 20 | 50 | 70 | 45 |
| 31 | \$50,000 - \$59,999 | 30 | 170 | 25 | 105 | 150 | 50 |
| 32 | \$60,000 and over | 95 | 365 | 60 | 140 | 140 | 45 |
| 33 | Average income \$ (40) | 38,494 | 38,463 | 26,351 | 31,596 | 28,635 | 20,067 |
| 34 | Median income \$ (40) | 22,103 | 34,444 | 20,386 | 26,806 | 25,164 | 15,431 |
| 35 | Standard error of average income \$ (40) | 3,551 | 1,587 | 1,668 | 1,633 | 1,105 | 766 |
| 36 | Total income of females 15 years and over | 550 | 1,845 | 980 | 1,250 | 2,045 | 1,805 |
| 37 | Without income | 35 | 145 | 35 | 95 | 140 | 135 |
| 38 | With income | 510 | 1,700 | 945 | 1,155 | 1,910 | 1,670 |
| 39 | Under \$1,000 (39) | 30 | 85 | 40 | 30 | 65 | 130 |
| 40 | \$ 1,000 - \$ 2,999 | 45 | 135 | 20 | 60 | 120 | 75 |
| 41 | \$ 3,000 - \$ 4,999 | 30 | 65 | 60 | 115 | 115 | 85 |
| 42 | \$ 5,000 - \$ 6,999 | 50 | 70 | 70 | 95 | 140 | 110 |
| 43 | \$ 7,000 - \$ 9,999 | 45 | 145 | 145 | 155 | 145 | 210 |
| 44 | \$10,000 - \$11,999 | 40 | 115 | 100 | 95 | 165 | 235 |
| 45 | \$12,000 - \$14,999 | 45 | 160 | 80 | 110 | 225 | 230 |
| 46 | \$15,000 - \$19,999 | 60 | 170 | 130 | 90 | 275 | 205 |
| 47 | \$20,000 - \$24,999 | 55 | 170 | 105 | 125 | 175 | 165 |
| 48 | \$25,000 - \$29,999 | 25 | 100 | 45 | 70 | 170 | 75 |
| 49 | \$30,000 - \$34,999 | 15 | 125 | 65 | 25 | 100 | 70 |
| 50 | \$35,000 - \$39,999 | 15 | 105 | 35 | 40 | 55 | 45 |
| 51 | \$40,000 - \$44,999 | 15 | 70 | 25 | 40 | 50 | 15 |
| 52 | \$45,000 - \$49,999 | - | 40 | 20 | 35 | 10 | - |
| 53 | \$50,000 - \$59,999 | 15 | 85 | - | 30 | 60 | 15 |
| 54 | \$60,000 and over | 20 | 55 | - | 35 | 25 | - |
| 55 | Average income \$ (40) | 18,341 | 21,058 | 16,134 | 18,374 | 17,727 | 13,931 |
| 56 | Median income \$ (40) | 13,200 | 16,049 | 13,034 | 12,560 | 13,798 | 11,947 |
| 57 | Standard error of average income \$ (40) | 2,043 | 845 | 775 | 995 | 692 | 521 |
| by composition of total income | | | | | | | |
| 58 | Total - Composition of total income % (41) | 100.0 | 100.0 | 100.0 | 100.0 | 100.0 | 100.0 |
| 59 | Employment income % | 68.1 | 78.9 | 49.4 | 66.5 | 72.5 | 63.1 |
| 60 | Government transfer payments % | 14.7 | 9.3 | 27.1 | 17.4 | 17.4 | 29.9 |
| 61 | Other % | 17.2 | 11.8 | 23.5 | 16.1 | 10.1 | 7.1 |

See reference material at the end of the publication. - Voir les documents de référence à la fin de la publication.

Tableau 1. Certaines caractéristiques des secteurs de recensement, recensement de 1996 - Données intégrales et données-échantillon (20 %)

| St. Catharines - Niagara 0220 | St. Catharines - Niagara 0221 | St. Catharines - Niagara 0230 | St. Catharines - Niagara 0240 | St. Catharines - Niagara 0241 | St. Catharines - Niagara 0242 | Caractéristiques | N° |
|---|-------------------------------|-------------------------------|-------------------------------|-------------------------------|-------------------------------|--|----|
| CARACTÉRISTIQUES DE LA POPULATION | | | | | | | |
| 4,110 | 2,260 | 2,500 | 2,445 | 1,160 | 4,015 | Population active occupée totale de 15 ans et plus ayant un lieu de travail habituel ou sans adresse de travail fixe | 1 |
| 2,235 | 1,315 | 1,450 | 1,365 | 665 | 2,180 | selon le mode de transport | |
| 2,055 | 1,185 | 1,325 | 1,165 | 605 | 1,960 | Hommes | 2 |
| 95 | 65 | 60 | 90 | 25 | 125 | Automobile, camion ou fourgonnette, en tant que conducteur | 3 |
| 15 | 10 | - | 10 | - | 20 | Automobile, camion ou fourgonnette, en tant que passager | 4 |
| 40 | 30 | 40 | 45 | 10 | 55 | Transport en commun | 5 |
| 30 | 25 | 15 | 55 | 20 | 25 | À pied | 6 |
| 1,875 | 945 | 1,045 | 1,075 | 490 | 1,835 | Autre moyen | 7 |
| 1,580 | 845 | 920 | 865 | 415 | 1,595 | Femmes | 8 |
| 195 | 55 | 70 | 85 | 40 | 85 | Automobile, camion ou fourgonnette, en tant que conductrice | 9 |
| 15 | - | - | - | - | 15 | Automobile, camion ou fourgonnette, en tant que passagère | 10 |
| 85 | 35 | 20 | 100 | 25 | 140 | Transport en commun | 11 |
| - | - | 30 | 15 | 10 | 10 | À pied | 12 |
| | | | | | | Autre moyen | 13 |
| CARACTÉRISTIQUES DU REVENU DE 1996 | | | | | | | |
| Revenu total de la population de 15 ans et plus selon le sexe et les tranches de revenu total | | | | | | | |
| 3,515 | 2,105 | 2,475 | 2,490 | 1,115 | 3,255 | Revenu total des hommes de 15 ans et plus | 14 |
| 100 | 50 | 85 | 35 | - | 80 | Sans revenu | 15 |
| 3,415 | 2,060 | 2,385 | 2,455 | 1,110 | 3,170 | Avec un revenu | 16 |
| 165 | 105 | 115 | 50 | 60 | 50 | Moins de 1 000 \$ (39) | 17 |
| 150 | 90 | 90 | 110 | 30 | 110 | 1 000 \$ - 2 999 \$ | 18 |
| 65 | 80 | 70 | 65 | 25 | 70 | 3 000 \$ - 4 999 \$ | 19 |
| 80 | 45 | 75 | 75 | 35 | 155 | 5 000 \$ - 6 999 \$ | 20 |
| 100 | 85 | 120 | 105 | 35 | 115 | 7 000 \$ - 9 999 \$ | 21 |
| 90 | 110 | 95 | 90 | 25 | 75 | 10 000 \$ - 11 999 \$ | 22 |
| 140 | 85 | 125 | 165 | 65 | 115 | 12 000 \$ - 14 999 \$ | 23 |
| 210 | 195 | 175 | 205 | 125 | 220 | 15 000 \$ - 19 999 \$ | 24 |
| 205 | 140 | 155 | 235 | 95 | 270 | 20 000 \$ - 24 999 \$ | 25 |
| 185 | 105 | 190 | 140 | 60 | 195 | 25 000 \$ - 29 999 \$ | 26 |
| 215 | 135 | 175 | 285 | 65 | 265 | 30 000 \$ - 34 999 \$ | 27 |
| 195 | 125 | 205 | 175 | 75 | 300 | 35 000 \$ - 39 999 \$ | 28 |
| 190 | 75 | 185 | 185 | 85 | 190 | 40 000 \$ - 44 999 \$ | 29 |
| 160 | 120 | 105 | 115 | 45 | 235 | 45 000 \$ - 49 999 \$ | 30 |
| 390 | 220 | 245 | 190 | 100 | 385 | 50 000 \$ - 59 999 \$ | 31 |
| 865 | 335 | 250 | 265 | 190 | 420 | 60 000 \$ et plus | 32 |
| 44,799 | 35,375 | 32,956 | 31,901 | 33,950 | 35,501 | Revenu moyen \$ (40) | 33 |
| 37,760 | 28,665 | 29,146 | 28,665 | 30,268 | 33,146 | Revenu médian \$ (40) | 34 |
| 1,535 | 1,520 | 1,198 | 1,000 | 1,526 | 896 | Erreur type du revenu moyen \$ (40) | 35 |
| 3,780 | 2,020 | 2,410 | 2,580 | 1,050 | 3,435 | Revenu total des femmes de 15 ans et plus | 36 |
| 335 | 190 | 260 | 195 | 105 | 300 | Sans revenu | 37 |
| 3,450 | 1,825 | 2,150 | 2,385 | 945 | 3,135 | Avec un revenu | 38 |
| 165 | 90 | 140 | 150 | 80 | 120 | Moins de 1 000 \$ (39) | 39 |
| 185 | 105 | 215 | 155 | 60 | 220 | 1 000 \$ - 2 999 \$ | 40 |
| 195 | 155 | 100 | 140 | 90 | 190 | 3 000 \$ - 4 999 \$ | 41 |
| 140 | 145 | 200 | 130 | 65 | 235 | 5 000 \$ - 6 999 \$ | 42 |
| 300 | 150 | 235 | 255 | 60 | 245 | 7 000 \$ - 9 999 \$ | 43 |
| 205 | 160 | 225 | 160 | 55 | 210 | 10 000 \$ - 11 999 \$ | 44 |
| 325 | 150 | 185 | 205 | 65 | 285 | 12 000 \$ - 14 999 \$ | 45 |
| 390 | 160 | 230 | 385 | 145 | 380 | 15 000 \$ - 19 999 \$ | 46 |
| 245 | 135 | 145 | 170 | 55 | 275 | 20 000 \$ - 24 999 \$ | 47 |
| 205 | 95 | 120 | 200 | 50 | 220 | 25 000 \$ - 29 999 \$ | 48 |
| 240 | 100 | 105 | 110 | 50 | 245 | 30 000 \$ - 34 999 \$ | 49 |
| 165 | 75 | 75 | 110 | 25 | 140 | 35 000 \$ - 39 999 \$ | 50 |
| 150 | 75 | 55 | 60 | 20 | 110 | 40 000 \$ - 44 999 \$ | 51 |
| 140 | 80 | 25 | 50 | 25 | 90 | 45 000 \$ - 49 999 \$ | 52 |
| 195 | 60 | 35 | 45 | 15 | 105 | 50 000 \$ - 59 999 \$ | 53 |
| 195 | 70 | 60 | 60 | 65 | 60 | 60 000 \$ et plus | 54 |
| 23,783 | 20,313 | 17,253 | 18,630 | 19,574 | 19,780 | Revenu moyen \$ (40) | 55 |
| 17,558 | 13,567 | 11,497 | 14,994 | 13,992 | 15,304 | Revenu médian \$ (40) | 56 |
| 730 | 896 | 897 | 724 | 1,272 | 601 | Erreur type du revenu moyen \$ (40) | 57 |
| selon la composition du revenu total | | | | | | | |
| 100.0 | 100.0 | 100.0 | 100.0 | 100.0 | 100.0 | Total - Composition du revenu total % (41) | 58 |
| 73.4 | 76.0 | 77.0 | 67.0 | 77.6 | 78.1 | Revenu d'emploi % | 59 |
| 9.3 | 10.8 | 12.8 | 15.3 | 11.7 | 11.0 | Transferts gouvernementaux % | 60 |
| 17.3 | 13.2 | 10.2 | 17.8 | 10.6 | 10.8 | Autres % | 61 |

See reference material at the end of the publication. - Voir les documents de référence à la fin de la publication.

Table 1. Selected Characteristics for Census Tracts, 1996 Census - 100% Data and 20% Sample Data

| No. | Characteristics | St. Catharines - Niagara 0210 | St. Catharines - Niagara 0211 | St. Catharines - Niagara 0212 | St. Catharines - Niagara 0213 | St. Catharines - Niagara 0214 | St. Catharines - Niagara 0215 |
|---|---|-------------------------------------|-------------------------------------|-------------------------------------|-------------------------------------|-------------------------------------|-------------------------------------|
| 1996 INCOME CHARACTERISTICS | | | | | | | |
| Employment income of population 15 years and over by sex and work activity | | | | | | | |
| 1 | Males - worked full-year, full-time (42) | 190 | 800 | 230 | 420 | 700 | 465 |
| 2 | Average employment income \$ | 50,473 | 52,394 | 37,947 | 40,991 | 40,083 | 31,177 |
| 3 | Standard error of average employment income \$ | 5,677 | 2,447 | 2,757 | 3,342 | 1,521 | 1,363 |
| 4 | Males - worked part-year or part-time (43) | 175 | 605 | 135 | 325 | 555 | 545 |
| 5 | Average employment income \$ | 26,685 | 19,654 | 8,870 | 24,355 | 16,888 | 14,927 |
| 6 | Standard error of average employment income \$ | 3,463 | 2,160 | 1,556 | 2,516 | 2,134 | 1,399 |
| 7 | Females - worked full-year, full-time (42) | 100 | 500 | 155 | 220 | 435 | 355 |
| 8 | Average employment income \$ | 29,939 | 30,292 | 27,254 | 33,628 | 30,854 | 21,634 |
| 9 | Standard error of average employment income \$ | 5,257 | 1,230 | 1,700 | 2,093 | 1,934 | 1,234 |
| 10 | Females - worked part-year or part-time (43) | 240 | 735 | 250 | 460 | 770 | 505 |
| 11 | Average employment income \$ | 13,444 | 14,914 | 9,154 | 11,567 | 11,267 | 9,602 |
| 12 | Standard error of average employment income \$ | 1,669 | 1,190 | 1,440 | 1,104 | 742 | 945 |
| Total income of Census families by family income groups | | | | | | | |
| 13 | Census family income of all families | 385 | 1,340 | 580 | 895 | 1,385 | 1,140 |
| 14 | Under \$10,000 | 10 | - | 20 | 10 | 85 | 115 |
| 15 | \$ 10,000 - \$ 19,999 | 45 | 50 | 95 | 80 | 115 | 225 |
| 16 | \$ 20,000 - \$ 29,999 | 55 | 45 | 105 | 90 | 175 | 185 |
| 17 | \$ 30,000 - \$ 39,999 | 55 | 145 | 125 | 120 | 155 | 190 |
| 18 | \$ 40,000 - \$ 49,999 | 50 | 130 | 80 | 160 | 175 | 150 |
| 19 | \$ 50,000 - \$ 59,999 | 15 | 215 | 65 | 100 | 255 | 125 |
| 20 | \$ 60,000 - \$ 69,999 | 25 | 135 | 25 | 70 | 130 | 75 |
| 21 | \$ 70,000 - \$ 79,999 | 10 | 165 | 15 | 75 | 110 | 35 |
| 22 | \$ 80,000 - \$ 89,999 | 30 | 145 | 20 | 50 | 65 | 10 |
| 23 | \$ 90,000 - \$ 99,999 | 20 | 85 | 20 | 45 | 25 | 10 |
| 24 | \$100,000 and over | 60 | 225 | 10 | 95 | 95 | 15 |
| 25 | Average family income \$ | 69,623 | 72,523 | 40,073 | 57,054 | 50,388 | 35,345 |
| 26 | Median family income \$ | 42,960 | 67,001 | 35,071 | 48,767 | 49,222 | 32,078 |
| 27 | Standard error of average family income \$.. | 7,547 | 2,137 | 2,002 | 2,526 | 1,633 | 1,353 |
| Incidence of low income (44) | | | | | | | |
| 28 | Total - Economic families | 385 | 1,350 | 570 | 895 | 1,385 | 1,170 |
| 29 | Low income | 65 | 35 | 80 | 80 | 195 | 350 |
| 30 | Incidence of low income % (45) | 16.4 | 2.6 | 14.2 | 9.1 | 14.2 | 29.9 |
| 31 | Total - Unattached individuals 15 years and over | 130 | 145 | 440 | 200 | 500 | 925 |
| 32 | Low income | 45 | 30 | 130 | 55 | 220 | 575 |
| 33 | Incidence of low income % (45) | 36.6 | 19.4 | 30.1 | 26.8 | 44.2 | 62.3 |
| 34 | Total - Population in private households | 1,250 | 4,540 | 1,950 | 3,005 | 4,740 | 4,365 |
| 35 | Low income | 250 | 120 | 370 | 380 | 835 | 1,565 |
| 36 | Incidence of low income % (45) | 20.2 | 2.6 | 19.1 | 12.6 | 17.6 | 35.9 |
| Total income of private households by household income groups | | | | | | | |
| 37 | Household income of all private households .. | 490 | 1,490 | 980 | 1,075 | 1,840 | 1,980 |
| 38 | Under \$10,000 | 15 | - | 30 | 10 | 110 | 315 |
| 39 | \$ 10,000 - \$ 19,999 | 90 | 105 | 265 | 120 | 345 | 600 |
| 40 | \$ 20,000 - \$ 29,999 | 80 | 50 | 200 | 135 | 245 | 275 |
| 41 | \$ 30,000 - \$ 39,999 | 65 | 135 | 205 | 160 | 190 | 265 |
| 42 | \$ 40,000 - \$ 49,999 | 45 | 160 | 105 | 175 | 200 | 200 |
| 43 | \$ 50,000 - \$ 59,999 | 20 | 225 | 70 | 105 | 285 | 155 |
| 44 | \$ 60,000 - \$ 69,999 | 40 | 160 | 35 | 75 | 125 | 75 |
| 45 | \$ 70,000 - \$ 79,999 | 15 | 185 | 15 | 70 | 120 | 45 |
| 46 | \$ 80,000 - \$ 89,999 | 25 | 150 | 25 | 45 | 75 | 10 |
| 47 | \$ 90,000 - \$ 99,999 | 10 | 90 | 15 | 50 | 30 | 20 |
| 48 | \$100,000 and over | 75 | 225 | 15 | 115 | 110 | 15 |
| 49 | Average household income \$ | 61,203 | 69,596 | 34,018 | 54,096 | 44,944 | 28,660 |
| 50 | Median household income \$ | 37,814 | 64,029 | 29,084 | 46,799 | 41,058 | 22,245 |
| 51 | Standard error of average household income \$ | 6,056 | 2,073 | 1,472 | 2,267 | 1,452 | 1,005 |

See reference material at the end of the publication. - Voir les documents de référence à la fin de la publication.

Tableau 1. Certaines caractéristiques des secteurs de recensement, recensement de 1996 - Données intégrales et données-échantillon (20 %)

| St. Catharines - Niagara 0220 | St. Catharines - Niagara 0221 | St. Catharines - Niagara 0230 | St. Catharines - Niagara 0240 | St. Catharines - Niagara 0241 | St. Catharines - Niagara 0242 | Caractéristiques | N° |
|--|-------------------------------|-------------------------------|-------------------------------|-------------------------------|-------------------------------|--|----|
| CARACTÉRISTIQUES DU REVENU DE 1996 | | | | | | | |
| Population de 15 ans et plus ayant un revenu d'emploi selon le sexe et le travail | | | | | | | |
| 1,620 | 915 | 1,150 | 1,080 | 595 | 1,635 | Hommes ayant travaillé toute l'année à plein temps (42) | 1 |
| 58,372 | 47,126 | 40,752 | 39,852 | 41,811 | 44,845 | Revenu moyen d'emploi \$ | 2 |
| 2,101 | 2,262 | 1,784 | 1,450 | 1,937 | 1,178 | Erreur type du revenu moyen d'emploi \$... | 3 |
| 960 | 730 | 725 | 630 | 305 | 950 | Hommes ayant travaillé une partie de l'année ou à temps partiel (43) | 4 |
| 20,805 | 18,816 | 19,947 | 17,769 | 16,002 | 18,140 | Revenu moyen d'emploi \$ | 5 |
| 2,179 | 2,584 | 2,024 | 1,837 | 2,250 | 1,337 | Erreur type du revenu moyen d'emploi \$... | 6 |
| 975 | 495 | 520 | 530 | 230 | 855 | Femmes ayant travaillé toute l'année à plein temps (42) | 7 |
| 35,008 | 31,241 | 26,588 | 29,946 | 31,558 | 29,824 | Revenu moyen d'emploi \$ | 8 |
| 1,274 | 1,567 | 1,522 | 2,084 | 2,778 | 1,120 | Erreur type du revenu moyen d'emploi \$... | 9 |
| 1,225 | 750 | 915 | 800 | 430 | 1,375 | Femmes ayant travaillé une partie de l'année ou à temps partiel (43) | 10 |
| 14,887 | 14,292 | 14,462 | 12,596 | 14,811 | 13,372 | Revenu moyen d'emploi \$ | 11 |
| 851 | 1,231 | 1,615 | 809 | 1,594 | 743 | Erreur type du revenu moyen d'emploi \$... | 12 |
| Revenu total des familles de recensement selon les tranches de revenu de la famille | | | | | | | |
| 2,680 | 1,490 | 1,825 | 1,905 | 805 | 2,545 | Revenu de la famille de recensement de toutes les familles | 13 |
| 45 | 20 | 35 | 30 | - | 55 | Moins de 10 000 \$ | 14 |
| 60 | 105 | 110 | 160 | 35 | 135 | 10 000 \$ - 19 999 \$ | 15 |
| 250 | 185 | 270 | 245 | 90 | 190 | 20 000 \$ - 29 999 \$ | 16 |
| 225 | 150 | 240 | 240 | 80 | 280 | 30 000 \$ - 39 999 \$ | 17 |
| 275 | 110 | 260 | 260 | 105 | 345 | 40 000 \$ - 49 999 \$ | 18 |
| 215 | 145 | 210 | 235 | 120 | 390 | 50 000 \$ - 59 999 \$ | 19 |
| 340 | 165 | 180 | 200 | 85 | 350 | 60 000 \$ - 69 999 \$ | 20 |
| 250 | 170 | 160 | 145 | 50 | 315 | 70 000 \$ - 79 999 \$ | 21 |
| 220 | 140 | 120 | 130 | 55 | 160 | 80 000 \$ - 89 999 \$ | 22 |
| 150 | 80 | 55 | 95 | 60 | 100 | 90 000 \$ - 99 999 \$ | 23 |
| 645 | 215 | 180 | 150 | 120 | 230 | 100 000 \$ et plus | 24 |
| 78,253 | 65,188 | 58,000 | 56,558 | 63,674 | 60,469 | Revenu moyen des familles \$ | 25 |
| 68,284 | 60,855 | 49,359 | 50,623 | 56,688 | 56,641 | Revenu médian des familles \$ | 26 |
| 2,158 | 2,314 | 1,899 | 1,645 | 2,450 | 1,354 | Erreur type du revenu moyen des familles \$.. | 27 |
| Fréquence des unités à faible revenu (44) | | | | | | | |
| 2,695 | 1,515 | 1,815 | 1,895 | 805 | 2,565 | Total - Familles économiques | 28 |
| 115 | 80 | 110 | 85 | 20 | 125 | Faible revenu | 29 |
| 4.4 | 5.4 | 6.0 | 4.5 | 2.7 | 4.9 | Fréquence des unités à faible revenu %(45) .. | 30 |
| 635 | 345 | 395 | 535 | 165 | 615 | Total - Personnes hors famille économique de 15 ans et plus | 31 |
| 125 | 105 | 150 | 120 | 30 | 155 | Faible revenu | 32 |
| 19.9 | 30.5 | 37.9 | 21.9 | 20.1 | 25.3 | Fréquence des unités à faible revenu %(45) .. | 33 |
| 9,065 | 5,235 | 6,230 | 6,380 | 2,915 | 8,930 | Total - Population dans les ménages privés .. | 34 |
| 485 | 390 | 520 | 380 | 115 | 540 | Faible revenu | 35 |
| 5.4 | 7.5 | 8.4 | 6.0 | 4.0 | 6.0 | Fréquence des unités à faible revenu %(45) .. | 36 |
| Revenu total des ménages privés selon les tranches de revenu du ménage | | | | | | | |
| 3,265 | 1,805 | 2,155 | 2,370 | 925 | 3,135 | Revenu du ménage de tous les ménages privés | 37 |
| 70 | 30 | 90 | 90 | 25 | 85 | Moins de 10 000 \$ | 38 |
| 270 | 210 | 265 | 325 | 95 | 345 | 10 000 \$ - 19 999 \$ | 39 |
| 325 | 220 | 280 | 320 | 70 | 290 | 20 000 \$ - 29 999 \$ | 40 |
| 265 | 180 | 260 | 305 | 85 | 385 | 30 000 \$ - 39 999 \$ | 41 |
| 315 | 155 | 300 | 310 | 115 | 365 | 40 000 \$ - 49 999 \$ | 42 |
| 285 | 160 | 210 | 230 | 115 | 425 | 50 000 \$ - 59 999 \$ | 43 |
| 365 | 185 | 205 | 210 | 100 | 365 | 60 000 \$ - 69 999 \$ | 44 |
| 275 | 170 | 170 | 145 | 55 | 330 | 70 000 \$ - 79 999 \$ | 45 |
| 200 | 160 | 115 | 160 | 65 | 175 | 80 000 \$ - 89 999 \$ | 46 |
| 190 | 80 | 65 | 110 | 70 | 100 | 90 000 \$ - 99 999 \$ | 47 |
| 700 | 245 | 190 | 165 | 135 | 260 | 100 000 \$ et plus | 48 |
| 71,806 | 60,853 | 53,659 | 51,768 | 60,779 | 55,722 | Revenu moyen des ménages \$ | 49 |
| 62,159 | 56,351 | 46,656 | 44,670 | 55,824 | 51,617 | Revenu médian des ménages \$ | 50 |
| 1,899 | 2,080 | 1,714 | 1,511 | 2,399 | 1,267 | Erreur type du revenu moyen des ménages \$.. | 51 |

See reference material at the end of the publication. - Voir les documents de référence à la fin de la publication.

Table 1. Selected Characteristics for Census Tracts, 1996 Census - 100% Data and 20% Sample Data

| No. | Characteristics | St. Catharines - Niagara 0210 | St. Catharines - Niagara 0211 | St. Catharines - Niagara 0212 | St. Catharines - Niagara 0213 | St. Catharines - Niagara 0214 | St. Catharines - Niagara 0215 |
|---|--|-------------------------------------|-------------------------------------|-------------------------------------|-------------------------------------|-------------------------------------|-------------------------------------|
| DWELLING AND HOUSEHOLD CHARACTERISTICS | | | | | | | |
| 1 | Total number of occupied private dwellings by tenure | 490 | 1,490 | 980 | 1,070 | 1,840 | 1,980 |
| 2 | Owned | 405 | 1,400 | 550 | 980 | 1,350 | 1,135 |
| 3 | Rented | 85 | 90 | 435 | 90 | 490 | 850 |
| 4 | Band housing | - | - | - | - | - | - |
| by structural type of dwelling | | | | | | | |
| 5 | Single-detached house | 320 | 1,360 | 395 | 990 | 1,255 | 1,245 |
| 6 | Semi-detached house | - | 10 | 10 | 45 | 100 | 95 |
| 7 | Row house | - | 100 | 155 | 10 | 150 | 10 |
| 8 | Apartment, detached duplex | 15 | 10 | - | - | 10 | 145 |
| 9 | Apartment building, five or more storeys | - | 15 | 230 | - | 185 | 115 |
| 10 | Apartment building, less than five storeys | 80 | - | 175 | 25 | 135 | 370 |
| 11 | Other single attached house | - | - | 25 | - | - | 10 |
| 12 | Movable dwelling (46) | 75 | - | - | - | - | - |
| by condition of dwelling | | | | | | | |
| 13 | Regular maintenance only | 335 | 1,155 | 725 | 780 | 1,250 | 1,040 |
| 14 | Minor repairs | 135 | 275 | 205 | 255 | 470 | 585 |
| 15 | Major repairs | 20 | 55 | 55 | 35 | 125 | 360 |
| by period of construction | | | | | | | |
| 16 | Before 1946 | 55 | 15 | 60 | 70 | 145 | 1,220 |
| 17 | 1946 - 1960 | 130 | 105 | 325 | 375 | 460 | 465 |
| 18 | 1961 - 1970 | 60 | 335 | 235 | 225 | 290 | 75 |
| 19 | 1971 - 1980 | 55 | 805 | 245 | 200 | 735 | 90 |
| 20 | 1981 - 1990 | 145 | 215 | 25 | 200 | 170 | 120 |
| 21 | 1991 - 1996 (47) | 40 | 15 | 85 | 10 | 40 | - |
| 22 | Average number of rooms per dwelling | 6.3 | 8.0 | 5.5 | 7.5 | 6.5 | 5.6 |
| 23 | Average number of bedrooms per dwelling (48) | 2.7 | 3.3 | 2.4 | 3.0 | 2.7 | 2.4 |
| 24 | Average value of dwelling \$ | 178,592 | 179,093 | 109,247 | 147,178 | 122,631 | 83,847 |
| 25 | Total number of private households by size of household | 490 | 1,490 | 980 | 1,070 | 1,845 | 1,980 |
| 26 | 1 person | 100 | 130 | 390 | 170 | 435 | 735 |
| 27 | 2 persons | 185 | 485 | 370 | 365 | 600 | 600 |
| 28 | 3 persons | 85 | 285 | 120 | 190 | 315 | 305 |
| 29 | 4-5 persons | 110 | 550 | 95 | 305 | 460 | 295 |
| 30 | 6 or more persons | - | 35 | 10 | 35 | 30 | 40 |
| by household type | | | | | | | |
| 31 | One family households | 380 | 1,340 | 565 | 865 | 1,360 | 1,110 |
| 32 | Multiple-family households | - | - | - | 15 | 15 | 15 |
| 33 | Non-family households | 105 | 145 | 410 | 195 | 465 | 855 |
| 34 | Number of persons in private households | 1,250 | 4,540 | 1,950 | 3,010 | 4,740 | 4,365 |
| 35 | Average number of persons per household | 2.5 | 3.0 | 2.0 | 2.8 | 2.6 | 2.2 |
| 36 | Average number of persons per room | 0.4 | 0.4 | 0.4 | 0.4 | 0.4 | 0.4 |
| 37 | Tenant one-family households without additional persons (49) | 40 | 55 | 210 | 35 | 265 | 340 |
| 38 | Average gross rent \$ (50) | 443 | 687 | 614 | 642 | 546 | 505 |
| 39 | Gross rent >= 30% of household income (50) | 30 | 10 | 220 | 55 | 260 | 575 |
| 40 | Owner one-family households without additional persons (51) | 295 | 1,245 | 340 | 765 | 1,025 | 675 |
| 41 | Average owner's major payments \$ (52) | 675 | 771 | 503 | 680 | 662 | 625 |
| 42 | Owner's payments >=30% of household income (52) | 40 | 105 | 80 | 130 | 185 | 300 |
| CENSUS FAMILY CHARACTERISTICS | | | | | | | |
| 43 | Total number of census families in private households by size of census family | 380 | 1,345 | 580 | 895 | 1,390 | 1,145 |
| 44 | 2 persons | 200 | 495 | 370 | 390 | 615 | 555 |
| 45 | 3 persons | 75 | 255 | 105 | 200 | 300 | 310 |
| 46 | 4 persons | 65 | 415 | 80 | 205 | 350 | 180 |
| 47 | 5 or more persons | 40 | 175 | 25 | 105 | 120 | 95 |

See reference material at the end of the publication. - Voir les documents de référence à la fin de la publication.

Tableau 1. Certaines caractéristiques des secteurs de recensement, recensement de 1996 - Données intégrales et données-échantillon (20 %)

| St. Catharines - Niagara 0220 | St. Catharines - Niagara 0221 | St. Catharines - Niagara 0230 | St. Catharines - Niagara 0240 | St. Catharines - Niagara 0241 | St. Catharines - Niagara 0242 | Caractéristiques | N° |
|--|-------------------------------|-------------------------------|-------------------------------|-------------------------------|-------------------------------|---|----|
| CARACTÉRISTIQUES DES LOGEMENTS ET DES MÉNAGES | | | | | | | |
| 3,270 | 1,800 | 2,150 | 2,370 | 925 | 3,130 | Nombre total de logements privés occupés .. | 1 |
| 2,805 | 1,495 | 1,880 | 1,895 | 765 | 2,410 | selon le mode d'occupation | |
| 460 | 310 | 275 | 475 | 160 | 725 | Possédés | 2 |
| - | - | - | - | - | - | Loués | 3 |
| - | - | - | - | - | - | Logements de bande | 4 |
| selon le type de construction résidentielle | | | | | | | |
| 2,665 | 1,605 | 1,995 | 1,690 | 865 | 2,090 | Maison individuelle non attenante | 5 |
| 75 | 30 | 50 | 75 | 20 | 320 | Maison jumelée | 6 |
| 145 | - | - | 190 | - | 310 | Maison en rangée | 7 |
| 20 | 35 | 25 | 70 | 25 | 75 | Appartement, duplex non attenant | 8 |
| 95 | - | - | - | - | 40 | Appartement, immeuble de cinq étages ou plus | 9 |
| 265 | 130 | 35 | 115 | 15 | 290 | Appartement, immeuble de moins de cinq étages | 10 |
| 10 | - | - | - | - | - | Autre maison individuelle attenante | 11 |
| - | - | 45 | 225 | - | - | Habitation mobile (46) | 12 |
| selon l'état du logement | | | | | | | |
| 2,425 | 1,160 | 1,215 | 1,625 | 475 | 2,165 | Entretien régulier seulement | 13 |
| 700 | 480 | 715 | 610 | 330 | 770 | Réparations mineures | 14 |
| 140 | 160 | 225 | 135 | 120 | 190 | Réparations majeures | 15 |
| selon la période de construction | | | | | | | |
| 405 | 545 | 725 | 590 | 310 | 670 | Avant 1946 | 16 |
| 555 | 305 | 385 | 420 | 120 | 430 | 1946-1960 | 17 |
| 425 | 305 | 245 | 320 | 135 | 470 | 1961-1970 | 18 |
| 655 | 285 | 445 | 285 | 130 | 355 | 1971-1980 | 19 |
| 825 | 235 | 220 | 550 | 175 | 645 | 1981-1990 | 20 |
| 395 | 115 | 135 | 205 | 45 | 555 | 1991-1996 (47) | 21 |
| 7.5 | 7.2 | 7.0 | 6.9 | 7.8 | 6.7 | Nombre moyen de pièces par logement | 22 |
| 3.1 | 3.0 | 3.0 | 2.9 | 3.3 | 2.8 | Nombre moyen de chambres à coucher par logement (48) | 23 |
| 182,963 | 184,777 | 142,673 | 157,984 | 202,967 | 152,120 | Valeur moyenne du logement \$ | 24 |
| Nombre total de logements privés | | | | | | | 25 |
| selon la taille du ménage | | | | | | | |
| 550 | 260 | 310 | 450 | 110 | 545 | 1 personne | 26 |
| 1,135 | 625 | 750 | 935 | 305 | 995 | 2 personnes | 27 |
| 530 | 330 | 385 | 335 | 150 | 560 | 3 personnes | 28 |
| 975 | 485 | 605 | 550 | 275 | 900 | 4-5 personnes | 29 |
| 80 | 100 | 100 | 100 | 80 | 135 | 6 personnes ou plus | 30 |
| selon le genre de ménage | | | | | | | |
| 2,645 | 1,465 | 1,755 | 1,850 | 795 | 2,475 | Ménages unifamiliaux | 31 |
| 15 | 10 | 35 | 25 | 10 | 40 | Ménages multifamiliaux | 32 |
| 600 | 325 | 360 | 495 | 125 | 620 | Ménages non familiaux | 33 |
| 9,080 | 5,230 | 6,235 | 6,375 | 2,915 | 8,930 | Nombre de personnes dans les ménages privés | 34 |
| 2.8 | 2.9 | 2.9 | 2.7 | 3.2 | 2.9 | Nombre moyen de personnes par ménage | 35 |
| 0.4 | 0.4 | 0.4 | 0.4 | 0.4 | 0.4 | Nombre moyen de personnes par pièce | 36 |
| 230 | 170 | 175 | 275 | 85 | 425 | Ménages unifamiliaux locataires sans autres personnes (49) | 37 |
| 640 | 583 | 551 | 728 | 566 | 649 | Loyer brut moyen \$ (50) | 38 |
| 155 | 85 | 85 | 185 | 45 | 285 | Loyer brut >= 30% du revenu du ménage (50) | 39 |
| 2,245 | 1,120 | 1,375 | 1,325 | 530 | 1,900 | Ménages unifamiliaux propriétaires sans autres personnes (51) | 40 |
| 797 | 846 | 780 | 691 | 904 | 903 | Principales dépenses de propriété moyennes \$ (52) | 41 |
| 335 | 205 | 300 | 235 | 100 | 385 | Principales dépenses de propriété >=30 % du revenu du ménage (52) | 42 |
| CARACTÉRISTIQUES DES FAMILLES DE RECENSEMENT | | | | | | | |
| 2,680 | 1,490 | 1,825 | 1,905 | 805 | 2,545 | Nombre total de familles de recensement dans les ménages privés | 43 |
| selon la taille de la famille de recensement | | | | | | | |
| 1,145 | 615 | 775 | 945 | 330 | 1,010 | 2 personnes | 44 |
| 530 | 310 | 385 | 345 | 155 | 545 | 3 personnes | 45 |
| 710 | 310 | 420 | 365 | 170 | 630 | 4 personnes | 46 |
| 295 | 250 | 245 | 245 | 155 | 360 | 5 personnes ou plus | 47 |

See reference material at the end of the publication. - Voir les documents de référence à la fin de la publication.

Table 1. Selected Characteristics for Census Tracts, 1996 Census - 100% Data and 20% Sample Data

| No. | Characteristics | St. Catharines - Niagara 0210 | St. Catharines - Niagara 0211 | St. Catharines - Niagara 0212 | St. Catharines - Niagara 0213 | St. Catharines - Niagara 0214 | St. Catharines - Niagara 0215 |
|--|---|-------------------------------------|-------------------------------------|-------------------------------------|-------------------------------------|-------------------------------------|-------------------------------------|
| CENSUS FAMILY CHARACTERISTICS | | | | | | | |
| by family structure and presence of never-married sons and/or daughters at home | | | | | | | |
| 1 | Total husband-wife families | 345 | 1,220 | 465 | 810 | 1,150 | 865 |
| Total families of now-married | | | | | | | |
| 2 | couples | 325 | 1,165 | 430 | 785 | 1,055 | 705 |
| 3 | Without sons and/or daughters at home .. | 160 | 395 | 280 | 330 | 425 | 310 |
| 4 | With sons and/or daughters at home | 160 | 770 | 145 | 460 | 630 | 390 |
| 5 | 1 son or daughter | 55 | 215 | 50 | 160 | 225 | 180 |
| 6 | 2 sons and/or daughters | 65 | 380 | 75 | 200 | 300 | 135 |
| 7 | 3 or more sons and/or daughters | 40 | 170 | 25 | 95 | 105 | 75 |
| Total families of common-law | | | | | | | |
| 8 | couples | 25 | 55 | 40 | 20 | 90 | 165 |
| 9 | Without sons and/or daughters at home .. | 15 | 25 | 30 | 20 | 35 | 95 |
| 10 | With sons and/or daughters at home | 10 | 35 | - | - | 60 | 70 |
| 11 | 1 son or daughter | - | 15 | 10 | - | 30 | 30 |
| 12 | 2 sons and/or daughters | - | 20 | - | - | 15 | 25 |
| 13 | 3 or more sons and/or daughters | - | - | - | - | 15 | 20 |
| 14 | Total lone-parent families | 35 | 125 | 110 | 85 | 240 | 275 |
| 15 | Male parent | 15 | 20 | 15 | 25 | 15 | 60 |
| 16 | 1 son or daughter | 10 | 15 | 10 | 15 | 20 | 35 |
| 17 | 2 sons and/or daughters | - | - | - | 10 | - | 20 |
| 18 | 3 or more sons and/or daughters | - | - | - | - | - | - |
| 19 | Female parent | 20 | 100 | 95 | 65 | 220 | 220 |
| 20 | 1 son or daughter | 15 | 60 | 45 | 25 | 140 | 110 |
| 21 | 2 sons and/or daughters | 15 | 25 | 50 | 25 | 45 | 80 |
| 22 | 3 or more sons and/or daughters | - | 15 | - | 10 | 35 | 30 |
| 23 | Total number of never-married sons and/or daughters at home | 365 | 1,760 | 455 | 1,030 | 1,620 | 1,265 |
| by age groups | | | | | | | |
| 24 | Under 6 years | 55 | 210 | 120 | 135 | 365 | 375 |
| 25 | 6-14 years | 105 | 640 | 140 | 400 | 565 | 420 |
| 26 | 15-17 years | 30 | 190 | 40 | 115 | 200 | 125 |
| 27 | 18-24 years | 130 | 510 | 100 | 230 | 325 | 180 |
| 28 | 25 years and over | 45 | 205 | 50 | 150 | 165 | 170 |
| 29 | Average number of never-married sons and/or daughters at home per census family (53) | 1.0 | 1.3 | 0.8 | 1.1 | 1.2 | 1.1 |
| 30 | Total number of persons in private households | 1,250 | 4,540 | 1,950 | 3,005 | 4,740 | 4,365 |
| by census family status and living arrangements | | | | | | | |
| 31 | Number of non-family persons | 160 | 215 | 450 | 275 | 580 | 1,095 |
| 32 | Living with relatives (54) | 30 | 70 | 10 | 75 | 80 | 170 |
| 33 | Living with non-relatives only | 30 | 15 | 55 | 25 | 60 | 190 |
| 34 | Living alone | 105 | 130 | 390 | 170 | 435 | 735 |
| 35 | Number of family persons | 1,090 | 4,330 | 1,505 | 2,730 | 4,160 | 3,270 |
| 36 | Average number of persons per census family | 2.9 | 3.2 | 2.6 | 3.0 | 3.0 | 2.9 |
| 37 | Total number of persons 65 years and over .. | 190 | 510 | 645 | 550 | 680 | 650 |
| Number of non-family persons | | | | | | | |
| 38 | 65 years and over | 35 | 95 | 275 | 110 | 300 | 355 |
| 39 | Living with relatives (54) | 10 | 30 | - | 15 | 30 | 55 |
| 40 | Living with non-relatives only | - | - | 10 | 20 | - | 20 |
| 41 | Living alone | 35 | 60 | 270 | 70 | 265 | 280 |
| 42 | Number of family persons 65 years and over | 145 | 420 | 370 | 445 | 385 | 295 |
| ECONOMIC FAMILY CHARACTERISTICS | | | | | | | |
| 43 | Total number of economic families in private households | 380 | 1,350 | 575 | 895 | 1,385 | 1,170 |
| by size of family | | | | | | | |
| 44 | 2 persons | 185 | 475 | 360 | 365 | 585 | 530 |
| 45 | 3 persons | 80 | 280 | 110 | 195 | 300 | 325 |
| 46 | 4 persons | 75 | 400 | 75 | 215 | 350 | 205 |
| 47 | 5 or more persons | 40 | 195 | 30 | 120 | 145 | 110 |
| 48 | Total number of persons in economic families .. | 1,120 | 4,395 | 1,505 | 2,810 | 4,240 | 3,440 |
| 49 | Average number of persons per economic family | 2.9 | 3.3 | 2.6 | 3.1 | 3.1 | 2.9 |
| 50 | Total number of unattached individuals | 130 | 145 | 445 | 200 | 495 | 930 |

See reference material at the end of the publication. - Voir les documents de référence à la fin de la publication.

Tableau 1. Certaines caractéristiques des secteurs de recensement, recensement de 1996 - Données intégrales et données-échantillon (20 %)

| St. Catharines - Niagara 0220 | St. Catharines - Niagara 0221 | St. Catharines - Niagara 0230 | St. Catharines - Niagara 0240 | St. Catharines - Niagara 0241 | St. Catharines - Niagara 0242 | Caractéristiques | N° |
|-------------------------------|-------------------------------|-------------------------------|-------------------------------|-------------------------------|-------------------------------|--|----|
| | | | | | | CARACTÉRISTIQUES DES FAMILLES DE RECENSEMENT | |
| | | | | | | selon la structure de la famille et la présence de fils et/ou de filles jamais mariés à la maison | |
| 2,460 | 1,415 | 1,700 | 1,740 | 750 | 2,270 | Total des familles époux-épouse | 1 |
| | | | | | | Total des familles comptant un couple | |
| 2,355 | 1,330 | 1,590 | 1,620 | 730 | 2,095 | actuellement marié | 2 |
| 965 | 530 | 650 | 775 | 280 | 755 | Sans fils ni fille à la maison | 3 |
| 1,390 | 800 | 940 | 845 | 445 | 1,345 | Avec fils et/ou filles à la maison | 4 |
| 430 | 270 | 320 | 290 | 140 | 425 | 1 fils ou fille | 5 |
| 670 | 285 | 380 | 315 | 150 | 580 | 2 fils et/ou filles | 6 |
| 285 | 240 | 235 | 240 | 155 | 340 | 3 fils et/ou filles ou plus | 7 |
| | | | | | | Total des familles comptant un couple en union libre | 8 |
| 105 | 85 | 115 | 120 | 25 | 170 | Sans fils ni fille à la maison | 9 |
| 60 | 40 | 75 | 75 | 10 | 90 | Avec fils et/ou filles à la maison | 10 |
| 40 | 40 | 40 | 40 | 10 | 85 | 1 fils ou fille | 11 |
| 20 | 25 | 20 | 25 | - | 40 | 2 fils et/ou filles | 12 |
| 20 | 15 | 15 | 15 | 10 | 30 | 3 fils et/ou filles ou plus | 13 |
| 10 | 10 | - | - | - | 10 | Total des familles monoparentales | 14 |
| 215 | 75 | 125 | 160 | 60 | 280 | Parent de sexe masculin | 15 |
| 55 | 20 | 20 | 50 | 25 | 50 | 1 fils ou fille | 16 |
| 50 | 10 | 10 | 15 | 20 | 35 | 2 fils et/ou filles | 17 |
| - | 10 | - | 20 | - | 10 | 3 fils et/ou filles ou plus | 18 |
| - | - | - | 15 | - | 10 | Parent de sexe féminin | 19 |
| 160 | 55 | 105 | 110 | 35 | 225 | 1 fils ou fille | 20 |
| 65 | 30 | 40 | 80 | 15 | 140 | 2 fils et/ou filles | 21 |
| 75 | 10 | 40 | - | 10 | 65 | 3 fils et/ou filles ou plus | 22 |
| 15 | 15 | 20 | 25 | 10 | 15 | | |
| | | | | | | Nombre total de fils et/ou de filles jamais mariés à la maison | 23 |
| | | | | | | selon les groupes d'âge | |
| 3,115 | 1,865 | 2,205 | 2,075 | 1,140 | 3,320 | Moins de 6 ans | 24 |
| 555 | 360 | 435 | 490 | 230 | 1,015 | 6-14 ans | 25 |
| 1,220 | 750 | 910 | 810 | 510 | 1,250 | 15-17 ans | 26 |
| 425 | 240 | 355 | 245 | 110 | 330 | 18-24 ans | 27 |
| 700 | 370 | 330 | 345 | 240 | 500 | 25 ans et plus | 28 |
| 210 | 140 | 165 | 185 | 45 | 225 | Nombre moyen de fils et/ou de filles jamais mariés à la maison par famille de recensement (53) | 29 |
| 1.2 | 1.3 | 1.2 | 1.1 | 1.4 | 1.3 | | |
| | | | | | | Nombre total de personnes dans les ménages privés | 30 |
| | | | | | | selon la situation des particuliers dans la famille de recensement et la situation des particuliers dans le ménage | |
| 9,080 | 5,235 | 6,230 | 6,380 | 2,915 | 8,930 | Nombre de personnes hors famille | 31 |
| 820 | 465 | 500 | 660 | 220 | 795 | Vivant avec des personnes apparentées (54) | 32 |
| 175 | 120 | 100 | 125 | 55 | 175 | Vivant avec des personnes non apparentées uniquement | 33 |
| 95 | 85 | 90 | 90 | 50 | 75 | Vivant seules | 34 |
| 550 | 260 | 310 | 445 | 115 | 540 | Nombre de membres d'une famille | 35 |
| 8,255 | 4,770 | 5,730 | 5,720 | 2,700 | 8,135 | Nombre moyen de personnes par famille de recensement | 36 |
| 3.1 | 3.2 | 3.1 | 3.0 | 3.3 | 3.2 | Nombre total de personnes de 65 ans et plus | 37 |
| 1,300 | 615 | 715 | 1,160 | 270 | 990 | Nombre de personnes hors famille de recensement de 65 ans et plus | 38 |
| 410 | 160 | 165 | 245 | 75 | 325 | Vivant avec des personnes apparentées (54) | 39 |
| 105 | 45 | 50 | 45 | 25 | 80 | Vivant avec des personnes non apparentées uniquement | 40 |
| 20 | - | - | - | - | 25 | Vivant seules | 41 |
| 280 | 110 | 120 | 200 | 45 | 220 | Nombre de membres d'une famille de 65 ans et plus | 42 |
| 890 | 450 | 550 | 915 | 200 | 670 | | |
| | | | | | | CARACTÉRISTIQUES DE LA FAMILLE ÉCONOMIQUE | |
| | | | | | | Nombre total de familles économiques dans les ménages privés | 43 |
| | | | | | | selon la taille de la famille | |
| 2,695 | 1,510 | 1,815 | 1,895 | 805 | 2,560 | 2 personnes | 44 |
| 1,115 | 610 | 740 | 920 | 310 | 965 | 3 personnes | 45 |
| 545 | 320 | 380 | 330 | 165 | 565 | 4 personnes | 46 |
| 695 | 315 | 410 | 360 | 160 | 635 | 5 personnes ou plus | 47 |
| 330 | 265 | 285 | 290 | 175 | 395 | Nombre total de personnes dans les familles économiques | 48 |
| 8,435 | 4,890 | 5,835 | 5,845 | 2,750 | 8,315 | Nombre moyen de personnes par famille économique | 49 |
| 3.1 | 3.2 | 3.2 | 3.1 | 3.4 | 3.2 | Nombre total de personnes hors famille économique | 50 |
| 645 | 345 | 400 | 535 | 165 | 620 | | |

See reference material at the end of the publication. - Voir les documents de référence à la fin de la publication.

Table 1. Selected Characteristics for Census Tracts, 1996 Census - 100% Data and 20% Sample Data

| No. | Characteristics | St. Catharines - Niagara 0300 | St. Catharines - Niagara 0301 | St. Catharines - Niagara 0302 | St. Catharines - Niagara 0303 | St. Catharines - Niagara 0304 | St. Catharines - Niagara 0305 |
|-----------------------------------|---|-------------------------------------|-------------------------------------|-------------------------------------|-------------------------------------|-------------------------------------|-------------------------------------|
| POPULATION CHARACTERISTICS | | | | | | | |
| 1 | Population, 1991 (1) | 1,103 | 4,409 | 3,703 | 1,389 | 4,012 | 2,291 |
| 2 | Population, 1996 (2) | 1,225 | 4,778 | 3,534 | 1,382 | 3,937 | 2,162 |
| 3 | Population percentage change, 1991-1996 | 11.1 | 8.4 | -4.6 | -0.5 | -1.9 | -5.6 |
| 4 | Land area in square kilometres, 1996 | 9.51 | 4.77 | 3.26 | 31.99 | 2.25 | 0.85 |
| 5 | Total population (100% data) (3) | 1,225 | 4,775 | 3,530 | 1,380 | 3,935 | 2,160 |
| by sex and age groups | | | | | | | |
| 6 | Male, total | 615 | 2,285 | 1,725 | 715 | 1,890 | 1,020 |
| 7 | 0-4 years | 30 | 205 | 130 | 40 | 140 | 65 |
| 8 | 5-9 years | 40 | 195 | 140 | 55 | 105 | 60 |
| 9 | 10-14 years | 40 | 145 | 135 | 50 | 105 | 55 |
| 10 | 15-19 years | 50 | 145 | 135 | 45 | 125 | 65 |
| 11 | 20-24 years | 45 | 160 | 125 | 50 | 145 | 75 |
| 12 | 25-29 years | 30 | 180 | 105 | 35 | 130 | 90 |
| 13 | 30-34 years | 50 | 210 | 150 | 45 | 150 | 100 |
| 14 | 35-39 years | 55 | 180 | 150 | 60 | 130 | 80 |
| 15 | 40-44 years | 50 | 160 | 115 | 65 | 135 | 85 |
| 16 | 45-49 years | 55 | 135 | 125 | 55 | 135 | 65 |
| 17 | 50-54 years | 40 | 125 | 100 | 55 | 115 | 35 |
| 18 | 55-59 years | 30 | 100 | 70 | 50 | 110 | 35 |
| 19 | 60-64 years | 25 | 75 | 50 | 30 | 95 | 30 |
| 20 | 65-69 years | 25 | 75 | 55 | 25 | 100 | 45 |
| 21 | 70-74 years | 15 | 90 | 60 | 25 | 95 | 55 |
| 22 | 75-79 years | 15 | 50 | 40 | 15 | 45 | 30 |
| 23 | 80-84 years | 15 | 30 | 25 | 5 | 20 | 30 |
| 24 | 85 years and over | 5 | 20 | 5 | 5 | 5 | 30 |
| 25 | Female, total | 615 | 2,490 | 1,810 | 670 | 2,045 | 1,145 |
| 26 | 0-4 years | 40 | 200 | 130 | 40 | 125 | 65 |
| 27 | 5-9 years | 40 | 150 | 130 | 45 | 100 | 55 |
| 28 | 10-14 years | 40 | 140 | 115 | 40 | 110 | 45 |
| 29 | 15-19 years | 35 | 150 | 130 | 40 | 135 | 40 |
| 30 | 20-24 years | 25 | 180 | 110 | 40 | 140 | 95 |
| 31 | 25-29 years | 40 | 200 | 130 | 25 | 150 | 85 |
| 32 | 30-34 years | 55 | 210 | 165 | 50 | 160 | 80 |
| 33 | 35-39 years | 65 | 190 | 155 | 60 | 145 | 80 |
| 34 | 40-44 years | 55 | 170 | 145 | 60 | 145 | 65 |
| 35 | 45-49 years | 45 | 140 | 115 | 55 | 140 | 40 |
| 36 | 50-54 years | 30 | 160 | 95 | 55 | 100 | 40 |
| 37 | 55-59 years | 25 | 110 | 70 | 30 | 120 | 45 |
| 38 | 60-64 years | 30 | 105 | 65 | 25 | 135 | 55 |
| 39 | 65-69 years | 35 | 115 | 70 | 25 | 125 | 55 |
| 40 | 70-74 years | 30 | 100 | 85 | 30 | 105 | 75 |
| 41 | 75-79 years | 15 | 85 | 65 | 15 | 60 | 65 |
| 42 | 80-84 years | 10 | 55 | 25 | 5 | 35 | 70 |
| 43 | 85 years and over | 5 | 40 | 10 | 5 | 15 | 95 |
| 44 | Population 15 years and over | 1,000 | 3,750 | 2,755 | 1,105 | 3,250 | 1,820 |
| by legal marital status | | | | | | | |
| 45 | Never married (single) | 245 | 1,055 | 775 | 275 | 925 | 575 |
| 46 | Legally married (and not separated) | 600 | 1,885 | 1,460 | 705 | 1,680 | 570 |
| 47 | Separated, but still legally married | 30 | 190 | 115 | 25 | 145 | 115 |
| 48 | Divorced | 50 | 310 | 220 | 55 | 260 | 240 |
| 49 | Widowed | 70 | 310 | 185 | 55 | 240 | 325 |
| 50 | Total population (20% sample data) (4) | 1,195 | 4,710 | 3,535 | 1,390 | 3,935 | 1,950 |
| by mother tongue | | | | | | | |
| 51 | Single responses | 1,195 | 4,630 | 3,475 | 1,345 | 3,905 | 1,900 |
| 52 | English | 945 | 3,505 | 2,275 | 1,060 | 2,255 | 1,505 |
| 53 | French | 165 | 445 | 650 | 140 | 1,035 | 195 |
| 54 | Non-official languages (5) | 85 | 680 | 550 | 150 | 610 | 205 |
| 55 | Italian | 15 | 240 | 135 | 40 | 260 | 70 |
| 56 | German | 10 | 30 | 40 | 10 | 20 | - |
| 57 | Polish | 20 | 45 | 70 | - | 95 | 25 |
| 58 | Dutch | 10 | 35 | - | - | 10 | - |
| 59 | Ukrainian | 10 | 25 | 120 | 10 | 55 | 30 |
| 60 | Other languages (6) | 15 | 300 | 195 | 90 | 165 | 80 |
| 61 | Multiple responses | - | 80 | 55 | 45 | 35 | 45 |
| 62 | English and French | - | 25 | 35 | 10 | 35 | 35 |
| 63 | English and non-official language | - | 55 | 15 | 25 | - | 10 |
| 64 | French and non-official language | - | - | - | - | - | - |
| 65 | English, French and non-official language | - | - | - | - | - | - |

See reference material at the end of the publication. - Voir les documents de référence à la fin de la publication.

Tableau 1. Certaines caractéristiques des secteurs de recensement, recensement de 1996 - Données intégrales et données-échantillon (20 %)

| St. Catharines - Niagara 0306 | St. Catharines - Niagara 0307 | St. Catharines - Niagara 0308 | St. Catharines - Niagara 0309 | St. Catharines - Niagara 0310.01 | St. Catharines - Niagara 0310.02 | Caractéristiques | N° |
|--|-------------------------------|-------------------------------|-------------------------------|----------------------------------|----------------------------------|--|----|
| CARACTÉRISTIQUES DE LA POPULATION | | | | | | | |
| 2,244 | 4,806 | 1,814 | 2,705 | 3,110 | 4,858 | Population, 1991 (1) | 1 |
| 2,121 | 4,838 | 1,722 | 2,644 | 2,883 | 4,803 | Population, 1996 (2) | 2 |
| -5.5 | 0.7 | -5.1 | -2.3 | -7.3 | -1.1 | Variation en pourcentage de la population, 1991-1996 | 3 |
| 0.80 | 2.33 | 7.51 | 1.24 | 1.39 | 5.45 | Superficie des terres en kilomètres carrés, 1996 | 4 |
| 2,120 | 4,840 | 1,720 | 2,645 | 2,880 | 4,805 | Population totale (données intégrales) (3) | 5 |
| 1,050 | 2,325 | 845 | 1,220 | 1,260 | 2,340 | selon le sexe et les groupes d'âge | |
| 75 | 125 | 65 | 70 | 55 | 130 | Sexe masculin, total | 6 |
| 65 | 125 | 80 | 70 | 45 | 140 | 0-4 ans | 7 |
| 55 | 120 | 70 | 65 | 45 | 165 | 5-9 ans | 8 |
| 80 | 155 | 60 | 75 | 55 | 175 | 10-14 ans | 9 |
| 85 | 175 | 50 | 85 | 75 | 155 | 15-19 ans | 10 |
| 105 | 180 | 60 | 85 | 50 | 125 | 20-24 ans | 11 |
| 105 | 215 | 70 | 65 | 65 | 150 | 25-29 ans | 12 |
| 95 | 170 | 85 | 105 | 75 | 155 | 30-34 ans | 13 |
| 65 | 140 | 65 | 90 | 80 | 185 | 35-39 ans | 14 |
| 85 | 135 | 45 | 105 | 60 | 170 | 40-44 ans | 15 |
| 50 | 125 | 35 | 70 | 50 | 175 | 45-49 ans | 16 |
| 40 | 105 | 30 | 55 | 80 | 150 | 50-54 ans | 17 |
| 40 | 135 | 25 | 70 | 85 | 135 | 55-59 ans | 18 |
| 40 | 160 | 25 | 55 | 95 | 130 | 60-64 ans | 19 |
| 35 | 125 | 25 | 65 | 130 | 90 | 65-69 ans | 20 |
| 10 | 70 | 25 | 40 | 95 | 65 | 70-74 ans | 21 |
| 10 | 35 | 10 | 35 | 75 | 30 | 75-79 ans | 22 |
| 10 | 35 | 5 | 20 | 50 | 10 | 80-84 ans | 23 |
| 1,070 | 2,510 | 880 | 1,425 | 1,620 | 2,465 | 85 ans et plus | 24 |
| 70 | 140 | 55 | 80 | 60 | 110 | Sexe féminin, total | 25 |
| 60 | 120 | 75 | 70 | 50 | 140 | 0-4 ans | 26 |
| 50 | 95 | 60 | 80 | 40 | 145 | 5-9 ans | 27 |
| 65 | 130 | 55 | 85 | 50 | 190 | 10-14 ans | 28 |
| 110 | 160 | 50 | 75 | 65 | 145 | 15-19 ans | 29 |
| 95 | 195 | 65 | 80 | 50 | 135 | 20-24 ans | 30 |
| 105 | 175 | 90 | 95 | 60 | 150 | 25-29 ans | 31 |
| 85 | 155 | 90 | 110 | 80 | 185 | 30-34 ans | 32 |
| 90 | 155 | 65 | 105 | 60 | 205 | 35-39 ans | 33 |
| 60 | 150 | 45 | 115 | 70 | 190 | 40-44 ans | 34 |
| 60 | 120 | 40 | 80 | 80 | 180 | 45-49 ans | 35 |
| 40 | 125 | 30 | 45 | 85 | 175 | 50-54 ans | 36 |
| 30 | 140 | 25 | 65 | 110 | 125 | 55-59 ans | 37 |
| 35 | 180 | 35 | 85 | 145 | 145 | 60-64 ans | 38 |
| 35 | 205 | 50 | 95 | 185 | 105 | 65-69 ans | 39 |
| 40 | 125 | 20 | 65 | 160 | 80 | 70-74 ans | 40 |
| 20 | 75 | 20 | 60 | 130 | 40 | 75-79 ans | 41 |
| 15 | 45 | 10 | 35 | 145 | 20 | 80-84 ans | 42 |
| 1,745 | 4,105 | 1,315 | 2,205 | 2,595 | 3,970 | 85 ans et plus | 43 |
| 665 | 1,165 | 370 | 545 | 470 | 1,005 | Population totale de 15 ans et plus | 44 |
| 590 | 1,940 | 635 | 1,165 | 1,315 | 2,425 | selon l'état matrimonial légal | |
| 120 | 185 | 70 | 85 | 120 | 130 | Célibataire (jamais marié(e)) | 45 |
| 240 | 350 | 145 | 170 | 165 | 180 | Légalement marié(e) et non séparé(e) | 46 |
| 120 | 465 | 95 | 240 | 525 | 235 | Séparé(e), mais toujours légalement marié(e) | 47 |
| | | | | | | Divorcé(e) | 48 |
| | | | | | | Veuf ou veuve | 49 |
| 2,115 | 4,760 | 1,745 | 2,630 | 2,610 | 4,800 | Population totale (données-échantillon (20%)) (4) | 50 |
| 2,080 | 4,605 | 1,715 | 2,625 | 2,575 | 4,740 | selon la langue maternelle | |
| 1,580 | 2,500 | 1,230 | 2,295 | 1,955 | 3,570 | Réponses uniques | 51 |
| 270 | 1,530 | 325 | 85 | 185 | 260 | Anglais | 52 |
| 225 | 570 | 165 | 250 | 435 | 905 | Français | 53 |
| 75 | 270 | 60 | 65 | 70 | 350 | Langues non officielles (5) | 54 |
| - | 25 | - | 15 | 40 | 25 | Italien | 55 |
| - | 15 | - | 20 | 10 | 60 | Allemand | 56 |
| 10 | 10 | - | 15 | 10 | 40 | Polonais | 57 |
| 10 | 10 | - | - | 35 | 65 | Néerlandais | 58 |
| 125 | 235 | 95 | 130 | 280 | 365 | Ukrainien | 59 |
| 35 | 155 | 30 | - | 30 | 65 | Autres langues (6) | 60 |
| 10 | 105 | 25 | 10 | - | 30 | Réponses multiples | 61 |
| 15 | 55 | 10 | - | 25 | 35 | Anglais et français | 62 |
| - | - | - | - | - | - | Anglais et langue non officielle | 63 |
| - | - | - | - | - | - | Français et langue non officielle | 64 |
| - | - | - | - | - | - | Anglais, français et langue non officielle | 65 |

See reference material at the end of the publication. - Voir les documents de référence à la fin de la publication.

Table 1. Selected Characteristics for Census Tracts, 1996 Census - 100% Data and 20% Sample Data

| No. | Characteristics | St. Catharines - Niagara 0300 | St. Catharines - Niagara 0301 | St. Catharines - Niagara 0302 | St. Catharines - Niagara 0303 | St. Catharines - Niagara 0304 | St. Catharines - Niagara 0305 |
|---|---|-------------------------------------|-------------------------------------|-------------------------------------|-------------------------------------|-------------------------------------|-------------------------------------|
| POPULATION CHARACTERISTICS | | | | | | | |
| by home language | | | | | | | |
| 1 | Single responses | 1,185 | 4,610 | 3,495 | 1,360 | 3,885 | 1,875 |
| 2 | English | 1,160 | 4,220 | 2,960 | 1,295 | 3,060 | 1,750 |
| 3 | French | 10 | 165 | 235 | 30 | 495 | 35 |
| 4 | Non-official languages (5) | 10 | 225 | 300 | 35 | 330 | 95 |
| 5 | Italian | - | 100 | 90 | - | 160 | 50 |
| 6 | Polish | 10 | 10 | 35 | - | 70 | - |
| 7 | German | - | - | - | - | - | - |
| 8 | Chinese | - | 30 | 50 | - | - | - |
| 9 | Spanish | - | - | 40 | - | 45 | - |
| 10 | Other languages (6) | - | 80 | 85 | 30 | 55 | 40 |
| 11 | Multiple responses | 10 | 95 | 35 | 30 | 55 | 70 |
| by knowledge of official languages | | | | | | | |
| 12 | English only | 970 | 3,980 | 2,630 | 1,150 | 2,710 | 1,550 |
| 13 | French only | 10 | 25 | 55 | 10 | 50 | 15 |
| 14 | English and French | 215 | 660 | 805 | 230 | 1,120 | 340 |
| 15 | Neither English nor French | - | 45 | 40 | - | 50 | 45 |
| by knowledge of non-official languages (5) (7) | | | | | | | |
| 16 | Italian | 15 | 285 | 175 | 45 | 310 | 110 |
| 17 | German | 20 | 45 | 45 | 15 | 25 | - |
| 18 | Polish | 30 | 55 | 85 | 10 | 115 | 30 |
| 19 | Dutch | 10 | 25 | 10 | 10 | 10 | - |
| 20 | Ukrainian | 10 | 50 | 145 | 15 | 60 | 20 |
| 21 | Spanish | - | 30 | 60 | - | 50 | - |
| 22 | Hungarian | 10 | 90 | 75 | 45 | 35 | 45 |
| by first official language spoken | | | | | | | |
| 23 | English | 1,040 | 4,235 | 2,845 | 1,245 | 2,855 | 1,710 |
| 24 | French | 155 | 435 | 645 | 130 | 1,020 | 195 |
| 25 | English and French | - | 10 | - | 10 | 15 | 10 |
| 26 | Neither English nor French | - | 35 | 40 | - | 45 | 35 |
| 27 | Official language minority - (number) (8) | 155 | 440 | 645 | 140 | 1,030 | 200 |
| 28 | Official language minority - (percentage) (8) | 13.0 | 9.3 | 18.2 | 10.1 | 26.2 | 10.3 |
| by ethnic origin (9) | | | | | | | |
| 29 | English | 405 | 1,410 | 750 | 330 | 910 | 760 |
| 30 | Canadian (15) | 360 | 1,245 | 1,040 | 330 | 955 | 440 |
| 31 | Scottish | 160 | 720 | 480 | 240 | 355 | 325 |
| 32 | Irish | 115 | 565 | 295 | 230 | 355 | 240 |
| 33 | German | 200 | 560 | 410 | 155 | 440 | 200 |
| 34 | French | 320 | 1,060 | 1,240 | 305 | 1,535 | 505 |
| 35 | Italian | 100 | 695 | 315 | 225 | 500 | 275 |
| 36 | Dutch (Netherlands) (11) | 60 | 160 | 105 | 40 | 125 | 20 |
| 37 | Ukrainian | 95 | 210 | 290 | 130 | 220 | 95 |
| 38 | Polish | 75 | 280 | 225 | 85 | 225 | 55 |
| 39 | Hungarian (Magyar) | 40 | 285 | 125 | 95 | 130 | 175 |
| 40 | Aboriginal origins (17) | 50 | 95 | 140 | 90 | 100 | 80 |
| 41 | Welsh | - | 15 | - | 40 | 10 | 10 |
| 42 | Russian | 10 | 80 | 25 | 25 | 10 | - |
| 43 | American | 10 | 10 | 15 | 60 | 10 | - |
| by Aboriginal population | | | | | | | |
| 44 | Total Aboriginal population (18) | 20 | 30 | 70 | - | 55 | 30 |
| 45 | Total non-Aboriginal population | 1,175 | 4,675 | 3,470 | 1,390 | 3,885 | 1,920 |
| by visible minority population | | | | | | | |
| 46 | Total visible minority population (19) | - | 175 | 125 | 70 | 45 | 70 |
| 47 | Black | - | 90 | - | 45 | 10 | 50 |
| 48 | South Asian | - | - | - | 25 | - | - |
| 49 | Chinese | - | 35 | 50 | - | - | - |
| 50 | Korean | - | 10 | - | - | - | - |
| 51 | Japanese | - | - | - | - | - | - |
| 52 | Southeast Asian | - | - | - | - | - | - |
| 53 | Filipino | - | 10 | - | - | - | - |
| 54 | Arab/West Asian | - | 20 | - | - | - | - |
| 55 | Latin American | - | 10 | 55 | - | 45 | - |
| 56 | Visible minority, n.i.e. (20) | - | - | - | - | - | - |
| 57 | Multiple visible minority (21) | - | - | - | - | - | 10 |
| by citizenship | | | | | | | |
| 58 | Canadian citizenship (22) | 1,185 | 4,525 | 3,455 | 1,380 | 3,825 | 1,915 |
| 59 | Citizenship other than Canadian | 10 | 185 | 80 | 10 | 115 | 30 |

See reference material at the end of the publication. - Voir les documents de référence à la fin de la publication.

Tableau 1. Certaines caractéristiques des secteurs de recensement, recensement de 1996 - Données intégrales et données-échantillon (20 %)

| St. Catharines - Niagara 0306 | St. Catharines - Niagara 0307 | St. Catharines - Niagara 0308 | St. Catharines - Niagara 0309 | St. Catharines - Niagara 0310.01 | St. Catharines - Niagara 0310.02 | Caractéristiques | N° |
|--|-------------------------------|-------------------------------|-------------------------------|----------------------------------|----------------------------------|---|----|
| CARACTÉRISTIQUES DE LA POPULATION | | | | | | | |
| selon la langue parlée à la maison | | | | | | | |
| 2,080 | 4,590 | 1,705 | 2,610 | 2,580 | 4,705 | Réponses uniques | 1 |
| 1,860 | 3,465 | 1,460 | 2,520 | 2,510 | 4,325 | Anglais | 2 |
| 125 | 875 | 155 | 35 | 15 | 70 | Français | 3 |
| 90 | 255 | 90 | 55 | 55 | 310 | Langues non officielles (5) | 4 |
| 35 | 160 | 50 | 10 | 10 | 150 | Italien | 5 |
| - | - | - | 15 | 10 | 30 | Polonais | 6 |
| - | - | - | 10 | - | - | Allemand | 7 |
| - | - | 25 | - | - | - | Chinois | 8 |
| - | 20 | - | - | - | - | Espagnol | 9 |
| 50 | 70 | 20 | 30 | 45 | 120 | Autres langues (6) | 10 |
| 35 | 165 | 35 | 20 | 25 | 95 | Réponses multiples | 11 |
| selon la connaissance des langues officielles | | | | | | | |
| 1,710 | 2,945 | 1,255 | 2,400 | 2,310 | 4,300 | Anglais seulement | 12 |
| 15 | 175 | 15 | - | - | 20 | Français seulement | 13 |
| 365 | 1,625 | 450 | 230 | 290 | 455 | Anglais et français | 14 |
| 25 | 20 | 25 | - | - | 25 | Ni l'anglais ni le français | 15 |
| selon la connaissance des langues non officielles (5) (7) | | | | | | | |
| 85 | 415 | 70 | 90 | 100 | 445 | Italien | 16 |
| 30 | 40 | 15 | 15 | 40 | 60 | Allemand | 17 |
| 10 | 30 | - | 30 | 15 | 85 | Polonais | 18 |
| 15 | 10 | - | 10 | 15 | 45 | Néerlandais | 19 |
| 10 | 35 | - | - | 30 | 75 | Ukrainien | 20 |
| 10 | 30 | - | 10 | 20 | 10 | Espagnol | 21 |
| 45 | 85 | - | 60 | 190 | 200 | Hongrois | 22 |
| selon la première langue officielle parlée | | | | | | | |
| 1,820 | 3,185 | 1,380 | 2,535 | 2,420 | 4,475 | Anglais | 23 |
| 270 | 1,520 | 340 | 85 | 175 | 245 | Français | 24 |
| - | 40 | - | 10 | - | 50 | Anglais et français | 25 |
| 25 | 20 | 25 | - | 10 | 30 | Ni l'anglais ni le français | 26 |
| 275 | 1,535 | 340 | 95 | 175 | 270 | Minorité de langue officielle - (nombre) (8) | 27 |
| 13.0 | 32.2 | 19.5 | 3.6 | 6.7 | 5.6 | Minorité de langue officielle - (pourcentage) (8) | 28 |
| selon l'origine ethnique (9) | | | | | | | |
| 645 | 1,150 | 625 | 1,045 | 810 | 1,275 | Anglais | 29 |
| 665 | 1,000 | 515 | 715 | 560 | 1,265 | Canadien (15) | 30 |
| 345 | 395 | 295 | 515 | 490 | 775 | Écossais | 31 |
| 290 | 395 | 375 | 395 | 320 | 605 | Irlandais | 32 |
| 340 | 375 | 265 | 290 | 370 | 670 | Allemand | 33 |
| 565 | 2,150 | 550 | 485 | 425 | 790 | Français | 34 |
| 260 | 660 | 165 | 315 | 185 | 990 | Italien | 35 |
| 155 | 140 | 50 | 85 | 165 | 165 | Hollandais (Néerlandais) (11) | 36 |
| 125 | 180 | 90 | 150 | 165 | 300 | Ukrainien | 37 |
| 70 | 110 | 40 | 100 | 95 | 265 | Polonais | 38 |
| 135 | 215 | 35 | 195 | 275 | 510 | Hongrois (Magyar) | 39 |
| 120 | 195 | 120 | 45 | 25 | 75 | Origines autochtones (17) | 40 |
| 15 | 30 | 20 | 110 | 55 | 50 | Gallois | 41 |
| 10 | 15 | 25 | - | 10 | 10 | Russe | 42 |
| 15 | 30 | 70 | - | 20 | - | Américain | 43 |
| selon la population autochtone | | | | | | | |
| 130 | 80 | 35 | 35 | - | 40 | Population autochtone totale (18) | 44 |
| 1,985 | 4,685 | 1,705 | 2,590 | 2,605 | 4,760 | Population non autochtone totale | 45 |
| selon la population des minorités visibles | | | | | | | |
| 45 | 65 | 100 | 60 | 20 | 45 | Total des minorités visibles (19) | 46 |
| 15 | 35 | 35 | 15 | 10 | 10 | Noir | 47 |
| - | - | - | 40 | - | 10 | Sud-Asiatique | 48 |
| - | 10 | 40 | - | 20 | - | Chinois | 49 |
| 20 | - | 20 | - | - | - | Coréen | 50 |
| - | - | - | - | - | - | Japonais | 51 |
| - | - | - | - | - | 20 | Asiatique du Sud-Est | 52 |
| - | - | - | - | - | - | Philippin | 53 |
| - | - | - | - | - | 10 | Arabe/Asiatique occidentale | 54 |
| - | 25 | - | - | - | - | Latino-Américain | 55 |
| - | - | - | - | - | - | Minorité visible, n.i.a. (20) | 56 |
| - | - | - | - | - | - | Minorités visibles multiples (21) | 57 |
| selon la citoyenneté | | | | | | | |
| 2,060 | 4,720 | 1,700 | 2,580 | 2,560 | 4,700 | Citoyenneté canadienne (22) | 58 |
| 55 | 45 | 45 | 50 | 40 | 100 | Citoyenneté autre que canadienne | 59 |

See reference material at the end of the publication. - Voir les documents de référence à la fin de la publication.

Table 1. Selected Characteristics for Census Tracts, 1996 Census - 100% Data and 20% Sample Data

| No. | Characteristics | St. Catharines - Niagara 0300 | St. Catharines - Niagara 0301 | St. Catharines - Niagara 0302 | St. Catharines - Niagara 0303 | St. Catharines - Niagara 0304 | St. Catharines - Niagara 0305 |
|---|--|-------------------------------------|-------------------------------------|-------------------------------------|-------------------------------------|-------------------------------------|-------------------------------------|
| POPULATION CHARACTERISTICS | | | | | | | |
| by place of birth | | | | | | | |
| 1 | Non-immigrant population (23) | 1,125 | 4,005 | 3,020 | 1,240 | 3,400 | 1,760 |
| 2 | Born in province of residence | 950 | 3,615 | 2,605 | 1,120 | 2,875 | 1,580 |
| 3 | Immigrant population | 75 | 695 | 515 | 155 | 505 | 185 |
| 4 | United States | 10 | 50 | 40 | 30 | 45 | 10 |
| 5 | Central and South America | - | 10 | 55 | - | 20 | - |
| 6 | Caribbean and Bermuda | - | 10 | - | - | - | 10 |
| 7 | United Kingdom | 15 | 90 | 70 | - | 25 | 30 |
| 8 | Other Europe (24) | 55 | 425 | 305 | 80 | 400 | 115 |
| 9 | Africa | - | 55 | - | 20 | - | - |
| 10 | India | - | - | - | - | - | - |
| 11 | Other Asia and the Middle East (25) | - | 55 | 40 | 25 | 10 | 10 |
| 12 | Oceania and other (26) | - | - | - | - | - | 10 |
| 13 | Non-permanent residents | - | 10 | - | - | 30 | - |
| 14 | Total immigrant population | 70 | 695 | 515 | 150 | 505 | 185 |
| by period of immigration | | | | | | | |
| 15 | Before 1961 | 60 | 325 | 205 | 75 | 360 | 90 |
| 16 | 1961-1970 | 15 | 115 | 90 | 15 | 45 | 30 |
| 17 | 1971-1980 | - | 75 | 35 | 35 | 40 | 25 |
| 18 | 1981-1990 | - | 65 | 135 | 20 | 30 | 15 |
| 19 | 1991-1996 (27) | - | 115 | 55 | - | 30 | 15 |
| by age at immigration | | | | | | | |
| 20 | 0-4 years | 10 | 75 | 60 | 40 | 60 | 10 |
| 21 | 5-19 years | 35 | 305 | 170 | 30 | 140 | 60 |
| 22 | 20 years and over | 25 | 310 | 285 | 75 | 305 | 110 |
| 23 | Total population 1 year and over (28) | 1,175 | 4,620 | 3,490 | 1,375 | 3,900 | 1,900 |
| by place of residence 1 year ago (mobility) | | | | | | | |
| 24 | Non-movers | 990 | 3,575 | 2,975 | 1,260 | 3,270 | 1,540 |
| 25 | Movers | 190 | 1,045 | 515 | 110 | 630 | 360 |
| 26 | Non-migrants | 110 | 785 | 465 | 95 | 415 | 250 |
| 27 | Migrants | 75 | 260 | 50 | 20 | 215 | 115 |
| 28 | Internal migrants | 75 | 260 | 40 | 15 | 215 | 105 |
| 29 | Intraprovincial migrants | 75 | 255 | 45 | 15 | 180 | 105 |
| 30 | Interprovincial migrants | - | 10 | - | - | 40 | - |
| 31 | External migrants | - | - | 10 | - | - | 10 |
| 32 | Total population 5 years and over (29) | 1,125 | 4,310 | 3,270 | 1,335 | 3,670 | 1,815 |
| by place of residence 5 years ago (mobility) | | | | | | | |
| 33 | Non-movers | 750 | 2,220 | 2,220 | 1,020 | 2,375 | 975 |
| 34 | Movers | 370 | 2,090 | 1,050 | 315 | 1,290 | 840 |
| 35 | Non-migrants | 220 | 1,405 | 785 | 170 | 945 | 600 |
| 36 | Migrants | 150 | 690 | 265 | 150 | 345 | 240 |
| 37 | Internal migrants | 145 | 600 | 250 | 145 | 305 | 230 |
| 38 | Intraprovincial migrants | 150 | 570 | 250 | 145 | 245 | 215 |
| 39 | Interprovincial migrants | - | 30 | - | - | 60 | 10 |
| 40 | External migrants | - | 90 | 15 | - | 40 | - |
| 41 | Total population 15-24 years | 155 | 635 | 510 | 175 | 545 | 255 |
| by school attendance | | | | | | | |
| 42 | Not attending school | 75 | 235 | 240 | 65 | 220 | 145 |
| 43 | Attending school full time | 75 | 345 | 235 | 105 | 280 | 95 |
| 44 | Attending school part time | - | 55 | 30 | 10 | 40 | 10 |
| 45 | Total population 15 years and over | 970 | 3,680 | 2,755 | 1,120 | 3,255 | 1,610 |
| by highest level of schooling | | | | | | | |
| 46 | Less than grade 9 (30) | 115 | 560 | 470 | 130 | 655 | 265 |
| 47 | Grades 9 to 13 without secondary school graduation certificate | 290 | 970 | 785 | 195 | 960 | 550 |
| 48 | Grades 9 to 13 with secondary school graduation certificate | 160 | 565 | 500 | 185 | 615 | 250 |
| 49 | Trades certificate or diploma | 55 | 130 | 85 | 75 | 165 | 30 |
| 50 | Other non-university education only (31) | 260 | 1,060 | 740 | 375 | 635 | 370 |
| 51 | Without certificate or diploma | 65 | 315 | 235 | 70 | 210 | 130 |
| 52 | With certificate or diploma (32) | 195 | 745 | 505 | 300 | 415 | 245 |
| 53 | University without degree | 60 | 155 | 100 | 95 | 105 | 60 |
| 54 | Without certificate or diploma | 10 | 80 | 60 | 35 | 75 | 35 |
| 55 | With certificate or diploma (33) | 50 | 75 | 40 | 60 | 35 | 30 |
| 56 | University with bachelor's degree or higher | 25 | 230 | 70 | 75 | 120 | 75 |

See reference material at the end of the publication. - Voir les documents de référence à la fin de la publication.

Tableau 1. Certaines caractéristiques des secteurs de recensement, recensement de 1996 - Données intégrales et données-échantillon (20 %)

| St. Catharines - Niagara 0306 | St. Catharines - Niagara 0307 | St. Catharines - Niagara 0308 | St. Catharines - Niagara 0309 | St. Catharines - Niagara 0310.01 | St. Catharines - Niagara 0310.02 | Caractéristiques | N° |
|-------------------------------|-------------------------------|-------------------------------|-------------------------------|----------------------------------|----------------------------------|---|----|
| | | | | | | CARACTÉRISTIQUES DE LA POPULATION | |
| | | | | | | selon le lieu de naissance | |
| 1,900 | 4,210 | 1,550 | 2,305 | 2,140 | 3,985 | Population non immigrante (23) | 1 |
| 1,700 | 3,260 | 1,355 | 2,065 | 1,880 | 3,605 | Née dans la province de résidence | 2 |
| 190 | 545 | 190 | 315 | 455 | 815 | Population immigrante | 3 |
| - | 25 | 10 | 25 | 50 | 45 | États-Unis | 4 |
| - | 25 | - | - | 10 | - | Amérique centrale et du Sud | 5 |
| 10 | - | - | 10 | - | - | Caribbes et Bermudes | 6 |
| 10 | 30 | 25 | 95 | 135 | 95 | Royaume-Uni | 7 |
| 140 | 450 | 120 | 145 | 245 | 620 | Autre Europe (24) | 8 |
| - | 20 | - | - | 10 | 10 | Afrique | 9 |
| - | - | - | - | - | 10 | Inde | 10 |
| 20 | - | 35 | 20 | 10 | 25 | Autre Asie et Moyen-Orient (25) | 11 |
| - | - | - | 10 | - | 10 | Océanie et autres (26) | 12 |
| 20 | - | - | 10 | 10 | - | Résidents non permanents | 13 |
| 185 | 545 | 190 | 310 | 460 | 815 | Population immigrante totale | 14 |
| | | | | | | selon la période d'immigration | |
| 80 | 385 | 105 | 205 | 320 | 440 | Avant 1961 | 15 |
| 35 | 85 | 40 | 45 | 65 | 215 | 1961-1970 | 16 |
| 35 | 10 | 15 | 30 | 45 | 95 | 1971-1980 | 17 |
| 25 | 25 | 25 | 10 | 10 | 40 | 1981-1990 | 18 |
| 15 | 35 | - | 20 | 15 | 25 | 1991-1996 (27) | 19 |
| | | | | | | selon l'âge à l'immigration | |
| 40 | 25 | 20 | 70 | 30 | 125 | 0-4 ans | 20 |
| 40 | 175 | 60 | 115 | 195 | 270 | 5-19 ans | 21 |
| 110 | 345 | 110 | 125 | 230 | 420 | 20 ans et plus | 22 |
| 2,105 | 4,725 | 1,720 | 2,610 | 2,600 | 4,760 | Population totale de 1 an et plus (28) | 23 |
| | | | | | | selon le lieu de résidence 1 an auparavant (mobilité) | |
| 1,570 | 3,940 | 1,445 | 2,355 | 2,360 | 4,275 | Personnes n'ayant pas déménagé | 24 |
| 530 | 785 | 275 | 255 | 240 | 485 | Personnes ayant déménagé | 25 |
| 400 | 635 | 180 | 145 | 115 | 240 | Non-migrants | 26 |
| 130 | 150 | 100 | 115 | 120 | 245 | Migrants | 27 |
| 120 | 150 | 95 | 105 | 105 | 245 | Migrants internes | 28 |
| 120 | 130 | 65 | 55 | 105 | 225 | Migrants intraprovinciaux | 29 |
| - | 20 | 30 | 45 | - | 15 | Migrants interprovinciaux | 30 |
| 10 | - | - | 10 | 20 | - | Migrants externes | 31 |
| 1,970 | 4,490 | 1,600 | 2,485 | 2,490 | 4,565 | Population totale de 5 ans et plus (29) | 32 |
| | | | | | | selon le lieu de résidence 5 ans auparavant (mobilité) | |
| 885 | 2,655 | 1,100 | 1,795 | 1,820 | 3,350 | Personnes n'ayant pas déménagé | 33 |
| 1,085 | 1,840 | 495 | 690 | 665 | 1,215 | Personnes ayant déménagé | 34 |
| 675 | 1,430 | 335 | 415 | 470 | 870 | Non-migrants | 35 |
| 410 | 410 | 160 | 280 | 200 | 345 | Migrants | 36 |
| 370 | 395 | 155 | 245 | 170 | 320 | Migrants internes | 37 |
| 325 | 355 | 85 | 220 | 160 | 300 | Migrants intraprovinciaux | 38 |
| 45 | 40 | 65 | 35 | 10 | 20 | Migrants interprovinciaux | 39 |
| 35 | 15 | - | 25 | 25 | 25 | Migrants externes | 40 |
| 360 | 615 | 235 | 315 | 240 | 670 | Population totale de 15 à 24 ans | 41 |
| | | | | | | selon la fréquentation scolaire | |
| 135 | 270 | 95 | 100 | 95 | 160 | Ne fréquentant pas l'école | 42 |
| 165 | 295 | 140 | 195 | 140 | 450 | Fréquentant l'école à plein temps | 43 |
| 55 | 45 | - | 25 | 10 | 60 | Fréquentant l'école à temps partiel | 44 |
| 1,735 | 4,030 | 1,330 | 2,185 | 2,315 | 3,970 | Population totale de 15 ans et plus | 45 |
| | | | | | | selon le plus haut niveau de scolarité atteint | |
| 200 | 1,025 | 210 | 75 | 400 | 520 | Niveau inférieur à la 9e année (30) | 46 |
| 540 | 1,225 | 435 | 510 | 540 | 930 | 9e - 13e année sans certificat | 47 |
| 255 | 610 | 205 | 390 | 395 | 615 | d'études secondaires | 48 |
| 45 | 150 | 65 | 115 | 90 | 130 | 9e - 13e année avec certificat | 49 |
| 485 | 780 | 315 | 665 | 570 | 1,120 | Certificat ou diplôme d'une école de métiers | 50 |
| 225 | 240 | 95 | 220 | 145 | 300 | Autres études non universitaires seulement (31) | 51 |
| 260 | 545 | 220 | 445 | 425 | 820 | Sans certificat ou diplôme | 52 |
| 115 | 140 | 70 | 175 | 90 | 300 | Avec certificat ou diplôme (32) | 53 |
| 75 | 60 | 50 | 75 | 55 | 175 | Études universitaires sans grade | 54 |
| 35 | 80 | 20 | 100 | 35 | 130 | Sans certificat ou diplôme | 55 |
| 85 | 100 | 30 | 250 | 225 | 350 | Avec certificat ou diplôme (33) | 56 |
| | | | | | | Études universitaires avec baccalauréat ou diplôme supérieur | 56 |

See reference material at the end of the publication. - Voir les documents de référence à la fin de la publication.

Table 1. Selected Characteristics for Census Tracts, 1996 Census - 100% Data and 20% Sample Data

| No. | Characteristics | St. Catharines - Niagara 0300 | St. Catharines - Niagara 0301 | St. Catharines - Niagara 0302 | St. Catharines - Niagara 0303 | St. Catharines - Niagara 0304 | St. Catharines - Niagara 0305 |
|---------------------------------------|--|-------------------------------------|-------------------------------------|-------------------------------------|-------------------------------------|-------------------------------------|-------------------------------------|
| POPULATION CHARACTERISTICS | | | | | | | |
| by combinations of unpaid work | | | | | | | |
| 1 | Males 15 years and over | 485 | 1,720 | 1,330 | 575 | 1,550 | 775 |
| 2 | Reported unpaid work (34) | 445 | 1,500 | 1,145 | 530 | 1,350 | 540 |
| 3 | Housework and child care and care to seniors | 30 | 120 | 110 | 75 | 85 | 45 |
| 4 | Housework and child care only | 130 | 435 | 335 | 130 | 345 | 145 |
| 5 | Housework and care to seniors only | 35 | 90 | 95 | 55 | 95 | 55 |
| 6 | Child care and care to seniors only | - | 10 | - | - | - | - |
| 7 | Housework only | 220 | 785 | 585 | 265 | 780 | 265 |
| 8 | Child care only | 15 | 45 | 20 | 10 | 20 | 25 |
| 9 | Care to seniors only | - | 20 | - | - | 15 | - |
| 10 | Females 15 years and over | 485 | 1,960 | 1,420 | 545 | 1,700 | 835 |
| 11 | Reported unpaid work (34) | 445 | 1,840 | 1,375 | 510 | 1,555 | 675 |
| 12 | Housework and child care and care to seniors | 55 | 210 | 210 | 95 | 165 | 55 |
| 13 | Housework and child care only | 165 | 625 | 425 | 100 | 550 | 200 |
| 14 | Housework and care to seniors only | 50 | 135 | 95 | 40 | 135 | 45 |
| 15 | Child care and care to seniors only | - | - | - | 10 | - | - |
| 16 | Housework only | 160 | 845 | 630 | 265 | 685 | 355 |
| 17 | Child care only | 10 | 10 | 10 | - | 10 | 10 |
| 18 | Care to seniors only | - | - | - | 10 | - | 10 |
| by labour force activity | | | | | | | |
| 19 | Males 15 years and over | 485 | 1,720 | 1,335 | 575 | 1,555 | 775 |
| 20 | In the labour force | 370 | 1,180 | 895 | 385 | 1,025 | 465 |
| 21 | Employed | 335 | 1,065 | 800 | 360 | 875 | 405 |
| 22 | Unemployed | 30 | 110 | 95 | 25 | 150 | 55 |
| 23 | Unemployment rate | 8.1 | 9.3 | 10.6 | 6.5 | 14.6 | 11.8 |
| 24 | Participation rate | 76.3 | 68.6 | 67.0 | 67.0 | 65.9 | 60.0 |
| 25 | Females 15 years and over | 485 | 1,960 | 1,420 | 545 | 1,700 | 830 |
| 26 | In the labour force | 280 | 1,140 | 770 | 330 | 870 | 345 |
| 27 | Employed | 260 | 980 | 685 | 305 | 755 | 300 |
| 28 | Unemployed | 25 | 155 | 85 | 20 | 115 | 40 |
| 29 | Unemployment rate | 8.9 | 13.6 | 11.0 | 6.1 | 13.2 | 11.6 |
| 30 | Participation rate | 57.7 | 58.2 | 54.2 | 60.6 | 51.2 | 41.6 |
| 31 | Both sexes - Unemployment rate | 8.5 | 11.4 | 10.8 | 6.3 | 14.0 | 13.0 |
| 32 | 15-24 years | 21.7 | 22.1 | 19.7 | 8.3 | 19.2 | 12.5 |
| 33 | 25 years and over | 4.7 | 9.3 | 8.5 | 5.9 | 12.8 | 12.4 |
| 34 | Both sexes - Participation rate | 67.0 | 62.9 | 60.4 | 63.8 | 58.2 | 50.2 |
| 35 | 15-24 years | 74.2 | 67.2 | 60.4 | 71.4 | 67.0 | 47.1 |
| 36 | 25 years and over | 65.6 | 62.2 | 60.4 | 62.4 | 56.6 | 51.1 |
| 37 | Total labour force 15 years and over | 650 | 2,320 | 1,665 | 715 | 1,895 | 805 |
| by industry divisions | | | | | | | |
| 38 | Industry - Not applicable (35) | 10 | 95 | 90 | 15 | 75 | 50 |
| 39 | All industries (36) | 645 | 2,220 | 1,575 | 700 | 1,820 | 755 |
| 40 | Primary industries (37) | - | 30 | 25 | 20 | 55 | 15 |
| 41 | Manufacturing industries | 175 | 510 | 500 | 185 | 495 | 185 |
| 42 | Construction industries | 20 | 125 | 50 | 45 | 80 | 40 |
| 43 | Transportation and storage industries | 45 | 75 | 30 | 15 | 70 | 40 |
| 44 | Communication and other utility industries | - | 50 | 15 | - | 20 | 10 |
| 45 | Wholesale and retail trades industries | 120 | 435 | 275 | 80 | 285 | 195 |
| 46 | Finance, insurance, real estate industries | 50 | 145 | 60 | 50 | 85 | 10 |
| 47 | Business service industries | 20 | 85 | 55 | 10 | 95 | 10 |
| 48 | Government service industries (38) | 35 | 65 | 50 | 20 | 70 | - |
| 49 | Educational service industries | 25 | 140 | 85 | 45 | 100 | 60 |
| 50 | Health and social service industries (38) | 55 | 215 | 220 | 70 | 175 | 85 |
| 51 | Accommodation, food and beverage service industries | 35 | 170 | 125 | 35 | 150 | 60 |
| 52 | Other service industries (38) | 50 | 175 | 80 | 115 | 135 | 40 |

See reference material at the end of the publication. - Voir les documents de référence à la fin de la publication.

Tableau 1. Certaines caractéristiques des secteurs de recensement, recensement de 1996 - Données intégrales et données-échantillon (20 %)

| St. Catharines - Niagara 0306 | St. Catharines - Niagara 0307 | St. Catharines - Niagara 0308 | St. Catharines - Niagara 0309 | St. Catharines - Niagara 0310.01 | St. Catharines - Niagara 0310.02 | Caractéristiques | N° |
|---|-------------------------------------|-------------------------------------|-------------------------------------|--|--|--|----|
| CARACTÉRISTIQUES DE LA POPULATION | | | | | | | |
| selon les combinaisons de travail non rémunéré | | | | | | | |
| 840 | 1,935 | 630 | 1,005 | 1,035 | 1,905 | Hommes de 15 ans et plus | 1 |
| 730 | 1,570 | 540 | 895 | 870 | 1,670 | Travail non rémunéré déclaré (34) | 2 |
| 65 | 75 | 50 | 75 | 60 | 125 | Travaux ménagers et soins aux enfants et soins aux personnes âgées | 3 |
| 180 | 390 | 185 | 260 | 165 | 415 | Travaux ménagers et soins aux enfants seulement | 4 |
| 55 | 115 | 25 | 55 | 95 | 170 | Travaux ménagers et soins aux personnes âgées seulement | 5 |
| - | - | - | 10 | - | - | Soins aux enfants et soins aux personnes âgées seulement | 6 |
| 425 | 940 | 270 | 455 | 540 | 935 | Travaux ménagers seulement | 7 |
| - | 40 | 10 | 40 | - | - | Soins aux enfants seulement | 8 |
| - | 10 | - | - | - | 10 | Soins aux personnes âgées seulement | 9 |
| 895 | 2,095 | 700 | 1,190 | 1,285 | 2,065 | Femmes de 15 ans et plus | 10 |
| 845 | 1,865 | 665 | 1,085 | 1,170 | 1,930 | Travail non rémunéré déclaré (34) | 11 |
| 90 | 150 | 60 | 120 | 110 | 250 | Travaux ménagers et soins aux enfants et soins aux personnes âgées | 12 |
| 295 | 535 | 285 | 285 | 210 | 535 | Travaux ménagers et soins aux enfants seulement | 13 |
| 85 | 220 | 25 | 120 | 155 | 220 | Travaux ménagers et soins aux personnes âgées seulement | 14 |
| - | 10 | - | 10 | - | - | Soins aux enfants et soins aux personnes âgées seulement | 15 |
| 360 | 920 | 290 | 545 | 690 | 900 | Travaux ménagers seulement | 16 |
| 10 | 35 | - | - | - | 15 | Soins aux enfants seulement | 17 |
| - | 10 | - | - | 10 | 15 | Soins aux personnes âgées seulement | 18 |
| selon l'activité | | | | | | | |
| 840 | 1,930 | 635 | 1,000 | 1,035 | 1,905 | Hommes de 15 ans et plus | 19 |
| 520 | 1,235 | 400 | 720 | 510 | 1,285 | Faisant partie de la population active | 20 |
| 425 | 1,045 | 355 | 660 | 445 | 1,125 | Occupés | 21 |
| 95 | 190 | 50 | 60 | 65 | 155 | Chômeurs | 22 |
| 18.3 | 15.4 | 12.5 | 8.3 | 12.7 | 12.1 | Taux de chômage | 23 |
| 61.9 | 64.0 | 63.0 | 72.0 | 49.3 | 67.5 | Taux d'activité | 24 |
| 890 | 2,095 | 695 | 1,185 | 1,285 | 2,065 | Femmes de 15 ans et plus | 25 |
| 535 | 960 | 305 | 600 | 460 | 1,230 | Faisant partie de la population active | 26 |
| 420 | 835 | 270 | 575 | 425 | 1,090 | Occupées | 27 |
| 110 | 120 | 30 | 30 | 35 | 135 | Chômeuses | 28 |
| 20.6 | 12.5 | 9.8 | 5.0 | 7.6 | 11.0 | Taux de chômage | 29 |
| 60.1 | 45.8 | 43.9 | 50.6 | 35.8 | 59.6 | Taux d'activité | 30 |
| 19.4 | 14.2 | 11.3 | 6.4 | 10.3 | 11.7 | Les deux sexes - Taux de chômage | 31 |
| 35.6 | 26.8 | 32.0 | 13.2 | 32.4 | 26.3 | 15-24 ans | 32 |
| 15.1 | 11.2 | 7.8 | 5.3 | 5.7 | 8.3 | 25 ans et plus | 33 |
| 61.0 | 54.3 | 52.8 | 60.3 | 41.9 | 63.4 | Les deux sexes - Taux d'activité | 34 |
| 63.4 | 67.2 | 55.3 | 59.4 | 75.0 | 70.7 | 15-24 ans | 35 |
| 60.0 | 52.1 | 52.7 | 60.5 | 38.1 | 61.7 | 25 ans et plus | 36 |
| 1,055 | 2,195 | 710 | 1,320 | 975 | 2,515 | Population active totale de 15 ans et plus | 37 |
| selon les divisions d'industrie | | | | | | | |
| 105 | 130 | 30 | 35 | 10 | 160 | Industrie - Sans objet (35) | 38 |
| 945 | 2,060 | 680 | 1,280 | 960 | 2,350 | Toutes les industries (36) | 39 |
| 25 | - | 10 | - | - | 30 | Industries primaires (37) | 40 |
| 155 | 605 | 160 | 255 | 140 | 605 | Industries manufacturières | 41 |
| 65 | 125 | 70 | 85 | 70 | 70 | Industries de la construction | 42 |
| 25 | 75 | 20 | 20 | 30 | 30 | Industries du transport et de l'entreposage | 43 |
| 10 | 25 | 20 | 35 | 30 | 40 | Industries des communications et autres services publics | 44 |
| 185 | 315 | 160 | 255 | 130 | 440 | Industries du commerce de gros et de détail | 45 |
| 40 | 125 | 25 | 50 | 65 | 150 | Industries des intermédiaires financiers, des assurances et des services immobiliers | 46 |
| 25 | 75 | 50 | 100 | 65 | 85 | Industries des services aux entreprises | 47 |
| 25 | 65 | 15 | 50 | 30 | 85 | Industries des services gouvernementaux (38) | 48 |
| 55 | 105 | 25 | 90 | 125 | 240 | Industries des services d'enseignement | 49 |
| 105 | 240 | 45 | 115 | 105 | 315 | Industries des services de soins de santé et des services sociaux (38) | 50 |
| 110 | 185 | 45 | 85 | 85 | 115 | Industries de l'hébergement et de la restauration | 51 |
| 120 | 115 | 35 | 125 | 75 | 150 | Autres industries de services (38) | 52 |

See reference material at the end of the publication. - Voir les documents de référence à la fin de la publication.

Table 1. Selected Characteristics for Census Tracts, 1996 Census - 100% Data and 20% Sample Data

| No. | Characteristics | St. Catharines - Niagara 0300 | St. Catharines - Niagara 0301 | St. Catharines - Niagara 0302 | St. Catharines - Niagara 0303 | St. Catharines - Niagara 0304 | St. Catharines - Niagara 0305 |
|-----------------------------------|--|-------------------------------------|-------------------------------------|-------------------------------------|-------------------------------------|-------------------------------------|-------------------------------------|
| POPULATION CHARACTERISTICS | | | | | | | |
| by class of worker | | | | | | | |
| 1 | Class of worker - Not applicable (35) | - | 95 | 90 | 15 | 80 | 50 |
| 2 | All classes of worker (36) | 640 | 2,220 | 1,570 | 700 | 1,820 | 760 |
| 3 | Paid workers | 615 | 2,110 | 1,505 | 645 | 1,755 | 725 |
| 4 | Employees | 595 | 2,090 | 1,500 | 615 | 1,750 | 710 |
| 5 | Self-employed (incorporated) | 20 | 15 | 10 | 30 | - | 10 |
| 6 | Self-employed (unincorporated) | 25 | 110 | 65 | 50 | 55 | 35 |
| 7 | Unpaid family workers | - | 10 | - | - | 10 | - |
| by occupation broad groups | | | | | | | |
| 8 | Male labour force 15 years and over | 365 | 1,180 | 895 | 385 | 1,025 | 465 |
| 9 | Occupation - Not applicable (35) | 10 | 20 | 40 | 10 | 40 | 20 |
| 10 | All occupations (36) | 360 | 1,165 | 855 | 375 | 980 | 445 |
| 11 | A Management occupations | 40 | 100 | 40 | 25 | 30 | 40 |
| 12 | B Business, finance and administrative occupations | 15 | 100 | 85 | 20 | 50 | 25 |
| 13 | C Natural and applied sciences and related occupations | 10 | 25 | 15 | 30 | 55 | 15 |
| 14 | D Health occupations | 10 | 35 | - | 10 | 10 | 10 |
| 15 | E Occupations in social science, education, government service and religion | 20 | 30 | - | - | 40 | 10 |
| 16 | F Occupations in art, culture, recreation and sport | - | 20 | 10 | - | 15 | 10 |
| 17 | G Sales and service occupations | 90 | 275 | 165 | 55 | 140 | 105 |
| 18 | H Trades, transport and equipment operators and related occupations | 75 | 345 | 245 | 120 | 320 | 145 |
| 19 | I Occupations unique to primary industry J Occupations unique to processing, manufacturing and utilities | 10 | 20 | 20 | 15 | 50 | 20 |
| 20 | J Occupations unique to processing, manufacturing and utilities | 100 | 210 | 275 | 90 | 265 | 65 |
| 21 | Female labour force 15 years and over | 280 | 1,140 | 770 | 330 | 870 | 340 |
| 22 | Occupation - Not applicable (35) | - | 80 | 55 | - | 35 | 25 |
| 23 | All occupations (36) | 280 | 1,060 | 715 | 325 | 830 | 315 |
| 24 | A Management occupations | 10 | 50 | 35 | 30 | 20 | - |
| 25 | B Business, finance and administrative occupations | 80 | 325 | 180 | 85 | 240 | 45 |
| 26 | C Natural and applied sciences and related occupations | 10 | 15 | - | - | - | - |
| 27 | D Health occupations | 25 | 90 | 55 | 10 | 40 | 25 |
| 28 | E Occupations in social science, education, government service and religion | - | 50 | 55 | 20 | 30 | 25 |
| 29 | F Occupations in art, culture, recreation and sport | - | 30 | - | 10 | 15 | 30 |
| 30 | G Sales and service occupations | 135 | 385 | 300 | 130 | 400 | 135 |
| 31 | H Trades, transport and equipment operators and related occupations | - | - | - | 10 | 20 | 15 |
| 32 | I Occupations unique to primary industry J Occupations unique to processing, manufacturing and utilities | - | 15 | 10 | 10 | 10 | 10 |
| 33 | J Occupations unique to processing, manufacturing and utilities | 10 | 95 | 75 | 15 | 50 | 30 |
| 34 | Total employed labour force 15 years and over | 595 | 2,050 | 1,490 | 665 | 1,630 | 705 |
| by place of work | | | | | | | |
| 35 | Males | 340 | 1,065 | 800 | 360 | 875 | 405 |
| 36 | Usual place of work | 315 | 950 | 735 | 305 | 800 | 375 |
| 37 | At home | 10 | 20 | 10 | 25 | 20 | - |
| 38 | Outside Canada | - | - | - | - | 10 | - |
| 39 | No fixed workplace | 15 | 95 | 50 | 30 | 55 | 30 |
| 40 | Females | 260 | 980 | 685 | 305 | 750 | 300 |
| 41 | Usual place of work | 210 | 900 | 610 | 250 | 725 | 265 |
| 42 | At home | 10 | 50 | 20 | 35 | 10 | 25 |
| 43 | Outside Canada | - | - | 10 | - | - | - |
| 44 | No fixed workplace | 40 | 30 | 45 | 25 | 25 | 10 |

See reference material at the end of the publication. - Voir les documents de référence à la fin de la publication.

Tableau 1. Certaines caractéristiques des secteurs de recensement, recensement de 1996 - Données intégrales et données-échantillon (20 %)

| St. Catharines - Niagara 0306 | St. Catharines - Niagara 0307 | St. Catharines - Niagara 0308 | St. Catharines - Niagara 0309 | St. Catharines - Niagara 0310.01 | St. Catharines - Niagara 0310.02 | Caractéristiques | N° |
|--|-------------------------------|-------------------------------|-------------------------------|----------------------------------|----------------------------------|--|----|
| CARACTÉRISTIQUES DE LA POPULATION | | | | | | | |
| selon la catégorie de travailleur(euse)s | | | | | | | |
| Catégorie de travailleur(euse)s - | | | | | | | |
| 110 | 130 | 30 | 35 | 15 | 160 | Sans objet (35) | 1 |
| 945 | 2,060 | 675 | 1,285 | 960 | 2,355 | Toutes les catégories de travailleur(euse)s (36) | 2 |
| 890 | 1,935 | 640 | 1,135 | 860 | 2,285 | Travailleur(euse)s rémunéré(e)s | 3 |
| 875 | 1,910 | 625 | 1,090 | 850 | 2,235 | Employé(e)s | 4 |
| | | | | | | Travailleur(euse)s autonomes (entreprise constituée en société) | 5 |
| 15 | 20 | 10 | 45 | 10 | 45 | Travailleur(euse)s autonomes (entreprise non constituée en société) | 6 |
| 45 | 125 | 40 | 145 | 95 | 70 | Travailleur(euse)s familiaux (familiales) non rémunéré(e)s | 7 |
| - | - | - | 10 | - | 10 | | |
| selon les grandes catégories professionnelles | | | | | | | |
| 520 | 1,235 | 405 | 720 | 510 | 1,280 | Population active masculine de 15 ans et plus | 8 |
| 25 | 55 | 25 | 25 | 10 | 60 | Profession - Sans objet (35) | 9 |
| 500 | 1,180 | 375 | 690 | 500 | 1,225 | Toutes les professions (36) | 10 |
| 55 | 95 | 25 | 55 | 25 | 80 | A Gestion | 11 |
| | | | | | | B Affaires, finance et administration | 12 |
| 35 | 95 | 30 | 50 | 40 | 125 | C Sciences naturelles et appliquées et professions apparentées | 13 |
| - | 70 | 10 | 20 | 65 | 65 | D Secteur de la santé | 14 |
| 20 | 10 | - | 20 | 20 | 15 | E Sciences sociales, enseignement, administration publique et religion | 15 |
| 40 | 15 | - | 65 | 55 | 50 | F Arts, culture, sports et loisirs | 16 |
| 15 | 25 | 10 | 20 | - | 20 | G Ventes et services | 17 |
| 100 | 185 | 60 | 125 | 75 | 255 | H Métiers, transport et machinerie | 18 |
| 130 | 350 | 150 | 170 | 130 | 345 | I Professions propres au secteur primaire | 19 |
| 15 | 25 | 10 | 15 | 15 | 25 | J Transformation, fabrication et services d'utilité publique | 20 |
| 75 | 305 | 85 | 145 | 70 | 240 | Population active féminine de 15 ans et plus | 21 |
| 530 | 960 | 305 | 600 | 460 | 1,230 | Profession - Sans objet (35) | 22 |
| 85 | 80 | - | 10 | - | 100 | Toutes les professions (36) | 23 |
| 450 | 880 | 300 | 590 | 455 | 1,130 | A Gestion | 24 |
| 35 | 40 | 10 | 45 | 40 | 95 | B Affaires, finance et administration | 25 |
| 75 | 230 | 70 | 180 | 110 | 305 | C Sciences naturelles et appliquées et professions apparentées | 26 |
| 15 | 10 | - | 10 | 10 | 20 | D Secteur de la santé | 27 |
| 55 | 75 | 20 | 60 | 55 | 160 | E Sciences sociales, enseignement, administration publique et religion | 28 |
| 10 | 20 | 10 | 30 | 75 | 120 | F Arts, culture, sports et loisirs | 29 |
| 10 | 10 | - | - | 15 | - | G Ventes et services | 30 |
| 205 | 390 | 165 | 235 | 145 | 350 | H Métiers, transport et machinerie | 31 |
| 10 | 35 | 10 | - | - | 10 | I Professions propres au secteur primaire | 32 |
| - | - | - | - | 10 | 10 | J Transformation, fabrication et services d'utilité publique | 33 |
| 30 | 60 | 15 | 25 | - | 60 | Population active occupée totale de 15 ans et plus | 34 |
| 850 | 1,880 | 625 | 1,235 | 870 | 2,220 | selon le lieu de travail | |
| 425 | 1,045 | 350 | 660 | 440 | 1,125 | Hommes | 35 |
| 370 | 935 | 305 | 565 | 345 | 990 | Lieu de travail habituel | 36 |
| 10 | 10 | 20 | 40 | 50 | 45 | À domicile | 37 |
| - | - | - | - | - | - | En dehors du Canada | 38 |
| 50 | 95 | 30 | 55 | 40 | 85 | Sans adresse de travail fixe | 39 |
| 420 | 830 | 270 | 575 | 425 | 1,095 | Femmes | 40 |
| 395 | 750 | 255 | 510 | 395 | 1,015 | Lieu de travail habituel | 41 |
| 15 | 40 | 10 | 10 | 15 | 50 | À domicile | 42 |
| - | 10 | - | - | - | - | En dehors du Canada | 43 |
| 15 | 35 | 10 | 50 | 15 | 25 | Sans adresse de travail fixe | 44 |

See reference material at the end of the publication. - Voir les documents de référence à la fin de la publication.

Table 1. Selected Characteristics for Census Tracts, 1996 Census - 100% Data and 20% Sample Data

| No. | Characteristics | St. Catharines - Niagara 0300 | St. Catharines - Niagara 0301 | St. Catharines - Niagara 0302 | St. Catharines - Niagara 0303 | St. Catharines - Niagara 0304 | St. Catharines - Niagara 0305 |
|---|--|-------------------------------------|-------------------------------------|-------------------------------------|-------------------------------------|-------------------------------------|-------------------------------------|
| POPULATION CHARACTERISTICS | | | | | | | |
| 1 | Total employed labour force 15 years and over with usual place of work or no fixed workplace | 575 | 1,975 | 1,445 | 605 | 1,600 | 680 |
| 2 | by mode of transportation | | | | | | |
| 3 | Males | 325 | 1,050 | 790 | 335 | 850 | 405 |
| 4 | Car, truck, van, as driver | 285 | 930 | 645 | 315 | 700 | 275 |
| 5 | Car, truck, van, as passenger | 10 | 50 | 80 | 15 | 90 | 40 |
| 6 | Public transit | 10 | 20 | 15 | - | - | 25 |
| 7 | Walked to work | 10 | 40 | 35 | - | 40 | 45 |
| 8 | Other method | 20 | 10 | 15 | 10 | 15 | 20 |
| 9 | Females | 250 | 930 | 655 | 275 | 750 | 275 |
| 10 | Car, truck, van, as driver | 215 | 740 | 550 | 230 | 590 | 195 |
| 11 | Car, truck, van, as passenger | 10 | 70 | 65 | 30 | 80 | 45 |
| 12 | Public transit | 10 | 35 | 10 | - | 10 | - |
| 13 | Walked to work | - | 80 | 25 | 10 | 65 | 25 |
| | Other method | 10 | - | 10 | - | 10 | 10 |
| 1996 INCOME CHARACTERISTICS | | | | | | | |
| Total income of population 15 years and over | | | | | | | |
| by sex and total income groups | | | | | | | |
| 14 | Total income of males 15 years and over | 485 | 1,720 | 1,330 | 580 | 1,555 | 775 |
| 15 | Without income | 15 | 55 | 40 | 25 | 75 | 30 |
| 16 | With income | 475 | 1,665 | 1,295 | 550 | 1,480 | 750 |
| 17 | Under \$1,000 (39) | 10 | 80 | 75 | 20 | 65 | 25 |
| 18 | \$ 1,000 - \$ 2,999 | - | 50 | 50 | 15 | 60 | 35 |
| 19 | \$ 3,000 - \$ 4,999 | 25 | 45 | 30 | - | 10 | 10 |
| 20 | \$ 5,000 - \$ 6,999 | 20 | 50 | 60 | - | 60 | 55 |
| 21 | \$ 7,000 - \$ 9,999 | 35 | 85 | 45 | 35 | 105 | 65 |
| 22 | \$10,000 - \$11,999 | 20 | 75 | 60 | 20 | 100 | 75 |
| 23 | \$12,000 - \$14,999 | 10 | 105 | 65 | 45 | 100 | 115 |
| 24 | \$15,000 - \$19,999 | 20 | 200 | 155 | 55 | 135 | 85 |
| 25 | \$20,000 - \$24,999 | 35 | 200 | 130 | 20 | 155 | 70 |
| 26 | \$25,000 - \$29,999 | 40 | 165 | 140 | 25 | 135 | 50 |
| 27 | \$30,000 - \$34,999 | 10 | 85 | 105 | 10 | 135 | 65 |
| 28 | \$35,000 - \$39,999 | 40 | 100 | 90 | 30 | 95 | 25 |
| 29 | \$40,000 - \$44,999 | 55 | 95 | 60 | 45 | 80 | 25 |
| 30 | \$45,000 - \$49,999 | 20 | 65 | 75 | 25 | 85 | 15 |
| 31 | \$50,000 - \$59,999 | 70 | 155 | 65 | 65 | 95 | 10 |
| 32 | \$60,000 and over | 40 | 105 | 95 | 125 | 65 | 15 |
| 33 | Average income \$ (40) | 32,497 | 27,474 | 27,136 | 36,752 | 26,110 | 19,025 |
| 34 | Median income \$ (40) | 31,500 | 23,467 | 24,063 | 37,459 | 22,358 | 14,891 |
| 35 | Standard error of average income \$ (40) | 2,083 | 980 | 1,143 | 2,434 | 990 | 917 |
| 36 | Total income of females 15 years and over | 485 | 1,960 | 1,420 | 545 | 1,700 | 835 |
| 37 | Without income | 40 | 205 | 175 | 10 | 195 | 55 |
| 38 | With income | 440 | 1,755 | 1,250 | 535 | 1,505 | 780 |
| 39 | Under \$1,000 (39) | - | 100 | 75 | 60 | 45 | 80 |
| 40 | \$ 1,000 - \$ 2,999 | 40 | 105 | 70 | 15 | 120 | 40 |
| 41 | \$ 3,000 - \$ 4,999 | 20 | 60 | 115 | 35 | 110 | 50 |
| 42 | \$ 5,000 - \$ 6,999 | 20 | 95 | 95 | 35 | 135 | 45 |
| 43 | \$ 7,000 - \$ 9,999 | 60 | 175 | 80 | 85 | 195 | 110 |
| 44 | \$10,000 - \$11,999 | 25 | 195 | 70 | 25 | 130 | 145 |
| 45 | \$12,000 - \$14,999 | 40 | 230 | 180 | 45 | 195 | 80 |
| 46 | \$15,000 - \$19,999 | 35 | 240 | 135 | 60 | 230 | 90 |
| 47 | \$20,000 - \$24,999 | 45 | 185 | 115 | 30 | 90 | 30 |
| 48 | \$25,000 - \$29,999 | 30 | 110 | 100 | 55 | 110 | 20 |
| 49 | \$30,000 - \$34,999 | 45 | 105 | 90 | 20 | 60 | 15 |
| 50 | \$35,000 - \$39,999 | 55 | 75 | 30 | 35 | 15 | 30 |
| 51 | \$40,000 - \$44,999 | 10 | 25 | 15 | 10 | 20 | 10 |
| 52 | \$45,000 - \$49,999 | 10 | 20 | 25 | 10 | 15 | - |
| 53 | \$50,000 - \$59,999 | - | 15 | 10 | 10 | 25 | 10 |
| 54 | \$60,000 and over | 10 | 15 | 15 | 10 | - | 35 |
| 55 | Average income \$ (40) | 20,168 | 16,608 | 17,256 | 16,595 | 14,339 | 15,173 |
| 56 | Median income \$ (40) | 15,662 | 13,574 | 13,836 | 12,070 | 12,009 | 11,108 |
| 57 | Standard error of average income \$ (40) | 1,616 | 590 | 1,067 | 1,310 | 584 | 1,243 |
| by composition of total income | | | | | | | |
| 58 | Total - Composition of total income % (41) | 100.0 | 100.0 | 100.0 | 100.0 | 100.0 | 100.0 |
| 59 | Employment income % | 75.9 | 69.9 | 67.3 | 78.1 | 65.5 | 61.7 |
| 60 | Government transfer payments % | 14.5 | 20.0 | 21.2 | 13.4 | 23.8 | 32.3 |
| 61 | Other % | 9.6 | 10.1 | 11.5 | 8.6 | 10.7 | 6.0 |

See reference material at the end of the publication. - Voir les documents de référence à la fin de la publication.

Tableau 1. Certaines caractéristiques des secteurs de recensement, recensement de 1996 - Données intégrales et données-échantillon (20 %)

| St. Catharines - Niagara 0306 | St. Catharines - Niagara 0307 | St. Catharines - Niagara 0308 | St. Catharines - Niagara 0309 | St. Catharines - Niagara 0310.01 | St. Catharines - Niagara 0310.02 | Caractéristiques | N° |
|---|-------------------------------|-------------------------------|-------------------------------|----------------------------------|----------------------------------|--|----|
| CARACTÉRISTIQUES DE LA POPULATION | | | | | | | |
| 825 | 1,815 | 595 | 1,180 | 795 | 2,120 | Population active occupée totale de 15 ans et plus ayant un lieu de travail habituel ou sans adresse de travail fixe | 1 |
| 415 | 1,035 | 335 | 620 | 385 | 1,075 | selon le mode de transport | |
| 290 | 945 | 305 | 565 | 370 | 985 | Hommes | 2 |
| 10 | 35 | 10 | 35 | - | 30 | Automobile, camion ou fourgonnette, en tant que conducteur | 3 |
| 10 | - | 10 | - | 10 | - | Automobile, camion ou fourgonnette, en tant que passager | 4 |
| 75 | 25 | 15 | 20 | 10 | 55 | Transport en commun | 5 |
| 30 | 25 | - | - | - | 15 | À pied | 6 |
| 410 | 785 | 265 | 565 | 410 | 1,040 | Autre moyen | 7 |
| 275 | 560 | 195 | 480 | 300 | 840 | Femmes | 8 |
| 25 | 70 | - | 55 | 65 | 120 | Automobile, camion ou fourgonnette, en tant que conductrice | 9 |
| 10 | 30 | 25 | 10 | - | 20 | Automobile, camion ou fourgonnette, en tant que passagère | 10 |
| 70 | 120 | 40 | 15 | 45 | 65 | Transport en commun | 11 |
| 25 | 10 | - | 10 | - | - | À pied | 12 |
| | | | | | | Autre moyen | 13 |
| CARACTÉRISTIQUES DU REVENU DE 1996 | | | | | | | |
| Revenu total de la population de 15 ans et plus selon le sexe et les tranches de revenu total | | | | | | | |
| 840 | 1,935 | 635 | 1,000 | 1,035 | 1,905 | Revenu total des hommes de 15 ans et plus | 14 |
| 55 | 55 | 80 | 25 | 15 | 70 | Sans revenu | 15 |
| 780 | 1,875 | 555 | 975 | 1,020 | 1,835 | Avec un revenu | 16 |
| 65 | 125 | 25 | 10 | 45 | 100 | Moins de 1 000 \$ (39) | 17 |
| 60 | 75 | 15 | 30 | 10 | 70 | 1 000 \$ - 2 999 \$ | 18 |
| 40 | 50 | 25 | 25 | 55 | 25 | 3 000 \$ - 4 999 \$ | 19 |
| 45 | 45 | 30 | 40 | 35 | 45 | 5 000 \$ - 6 999 \$ | 20 |
| 45 | 80 | 50 | 25 | 55 | 75 | 7 000 \$ - 9 999 \$ | 21 |
| 85 | 100 | 15 | 60 | 50 | 80 | 10 000 \$ - 11 999 \$ | 22 |
| 20 | 115 | 30 | 65 | 85 | 110 | 12 000 \$ - 14 999 \$ | 23 |
| 75 | 190 | 50 | 80 | 80 | 180 | 15 000 \$ - 19 999 \$ | 24 |
| 50 | 225 | 60 | 75 | 125 | 115 | 20 000 \$ - 24 999 \$ | 25 |
| 65 | 125 | 45 | 60 | 90 | 135 | 25 000 \$ - 29 999 \$ | 26 |
| 70 | 220 | 45 | 70 | 95 | 100 | 30 000 \$ - 34 999 \$ | 27 |
| 55 | 120 | 35 | 55 | 65 | 145 | 35 000 \$ - 39 999 \$ | 28 |
| 35 | 115 | 20 | 65 | 60 | 95 | 40 000 \$ - 44 999 \$ | 29 |
| 10 | 85 | 20 | 45 | 30 | 105 | 45 000 \$ - 49 999 \$ | 30 |
| 45 | 85 | 65 | 95 | 60 | 260 | 50 000 \$ - 59 999 \$ | 31 |
| 25 | 120 | 15 | 165 | 85 | 195 | 60 000 \$ et plus | 32 |
| 20,716 | 26,484 | 25,422 | 37,927 | 27,623 | 31,874 | Revenu moyen \$ (40) | 33 |
| 16,568 | 23,214 | 23,294 | 30,299 | 23,327 | 29,599 | Revenu médian \$ (40) | 34 |
| 1,321 | 1,022 | 1,522 | 2,079 | 1,282 | 1,018 | Erreur type du revenu moyen \$ (40) | 35 |
| 890 | 2,095 | 695 | 1,185 | 1,280 | 2,065 | Revenu total des femmes de 15 ans et plus | 36 |
| 70 | 215 | 110 | 120 | 60 | 190 | Sans revenu | 37 |
| 820 | 1,880 | 590 | 1,065 | 1,220 | 1,875 | Avec un revenu | 38 |
| 35 | 130 | 40 | 35 | 40 | 145 | Moins de 1 000 \$ (39) | 39 |
| 75 | 100 | 40 | 70 | 25 | 125 | 1 000 \$ - 2 999 \$ | 40 |
| 15 | 70 | 20 | 60 | 45 | 95 | 3 000 \$ - 4 999 \$ | 41 |
| 45 | 130 | 55 | 50 | 80 | 150 | 5 000 \$ - 6 999 \$ | 42 |
| 165 | 270 | 50 | 80 | 125 | 200 | 7 000 \$ - 9 999 \$ | 43 |
| 80 | 205 | 70 | 90 | 95 | 95 | 10 000 \$ - 11 999 \$ | 44 |
| 90 | 320 | 45 | 135 | 220 | 210 | 12 000 \$ - 14 999 \$ | 45 |
| 105 | 225 | 110 | 160 | 135 | 205 | 15 000 \$ - 19 999 \$ | 46 |
| 55 | 120 | 35 | 100 | 135 | 85 | 20 000 \$ - 24 999 \$ | 47 |
| 45 | 150 | 20 | 45 | 60 | 155 | 25 000 \$ - 29 999 \$ | 48 |
| 40 | 70 | 30 | 60 | 90 | 140 | 30 000 \$ - 34 999 \$ | 49 |
| 20 | 35 | 35 | 45 | 20 | 45 | 35 000 \$ - 39 999 \$ | 50 |
| - | 25 | - | 45 | 40 | 95 | 40 000 \$ - 44 999 \$ | 51 |
| 15 | 15 | - | 15 | 10 | 35 | 45 000 \$ - 49 999 \$ | 52 |
| - | 20 | 20 | 25 | 55 | 25 | 50 000 \$ - 59 999 \$ | 53 |
| 30 | - | 10 | 40 | 40 | 50 | 60 000 \$ et plus | 54 |
| 16,024 | 14,346 | 16,675 | 20,577 | 19,724 | 17,953 | Revenu moyen \$ (40) | 55 |
| 11,951 | 12,273 | 13,095 | 15,006 | 14,495 | 13,388 | Revenu médian \$ (40) | 56 |
| 971 | 500 | 1,242 | 1,435 | 893 | 735 | Erreur type du revenu moyen \$ (40) | 57 |
| selon la composition du revenu total | | | | | | | |
| 100.0 | 100.0 | 100.0 | 100.0 | 100.0 | 100.0 | Total - Composition du revenu total % (41) | 58 |
| 66.1 | 63.1 | 64.2 | 65.6 | 51.0 | 73.7 | Revenu d'emploi % | 59 |
| 25.8 | 26.6 | 24.1 | 15.4 | 26.6 | 15.0 | Transferts gouvernementaux % | 60 |
| 8.1 | 10.3 | 11.7 | 19.0 | 22.5 | 11.3 | Autres % | 61 |

See reference material at the end of the publication. - Voir les documents de référence à la fin de la publication.

Table 1. Selected Characteristics for Census Tracts, 1996 Census - 100% Data and 20% Sample Data

| No. | Characteristics | St. Catharines - Niagara 0300 | St. Catharines - Niagara 0301 | St. Catharines - Niagara 0302 | St. Catharines - Niagara 0303 | St. Catharines - Niagara 0304 | St. Catharines - Niagara 0305 |
|---|---|-------------------------------------|-------------------------------------|-------------------------------------|-------------------------------------|-------------------------------------|-------------------------------------|
| 1996 INCOME CHARACTERISTICS | | | | | | | |
| Employment income of population 15 years and over by sex and work activity | | | | | | | |
| 1 | Males - worked full-year, full-time (42) | 245 | 685 | 530 | 255 | 480 | 195 |
| 2 | Average employment income \$ | 43,748 | 38,086 | 37,680 | 54,212 | 36,529 | 31,594 |
| | Standard error of average employment income \$ | 2,500 | 1,641 | 1,634 | 3,341 | 1,513 | 2,072 |
| 4 | Males - worked part-year or part-time (43) | 130 | 485 | 325 | 115 | 510 | 250 |
| 5 | Average employment income \$ | 15,358 | 14,973 | 15,185 | 21,790 | 18,323 | 13,355 |
| 6 | Standard error of average employment income \$ | 3,484 | 1,247 | 1,812 | 3,869 | 1,533 | 1,214 |
| 7 | Females - worked full-year, full-time (42) | 130 | 455 | 345 | 150 | 295 | 110 |
| 8 | Average employment income \$ | 32,908 | 24,992 | 25,763 | 31,430 | 23,485 | 37,618 |
| 9 | Standard error of average employment income \$ | 3,445 | 1,210 | 1,381 | 2,472 | 1,368 | 3,621 |
| 10 | Females - worked part-year or part-time (43) | 145 | 585 | 390 | 195 | 555 | 235 |
| 11 | Average employment income \$ | 8,347 | 11,644 | 9,774 | 9,350 | 9,693 | 10,474 |
| 12 | Standard error of average employment income \$ | 1,311 | 821 | 1,032 | 1,186 | 789 | 1,993 |
| Total income of Census families by family income groups | | | | | | | |
| 13 | Census family income of all families | 355 | 1,350 | 1,025 | 410 | 1,180 | 460 |
| 14 | Under \$10,000 | 10 | 60 | 75 | 10 | 65 | 75 |
| 15 | \$ 10,000 - \$ 19,999 | 35 | 180 | 130 | 60 | 155 | 80 |
| 16 | \$ 20,000 - \$ 29,999 | 40 | 235 | 140 | 30 | 215 | 85 |
| 17 | \$ 30,000 - \$ 39,999 | 20 | 190 | 135 | 20 | 165 | 60 |
| 18 | \$ 40,000 - \$ 49,999 | 50 | 165 | 120 | 40 | 175 | 40 |
| 19 | \$ 50,000 - \$ 59,999 | 40 | 195 | 150 | 30 | 155 | 40 |
| 20 | \$ 60,000 - \$ 69,999 | 35 | 110 | 115 | 35 | 75 | 30 |
| 21 | \$ 70,000 - \$ 79,999 | 50 | 105 | 70 | 55 | 50 | 30 |
| 22 | \$ 80,000 - \$ 89,999 | 25 | 55 | 20 | - | 50 | 10 |
| 23 | \$ 90,000 - \$ 99,999 | 30 | 15 | 10 | 45 | 35 | - |
| 24 | \$100,000 and over | 25 | 40 | 55 | 70 | 35 | 10 |
| 25 | Average family income \$ | 58,403 | 43,704 | 45,006 | 63,923 | 42,927 | 34,441 |
| 26 | Median family income \$ | 56,505 | 41,478 | 43,392 | 61,268 | 39,208 | 28,157 |
| 27 | Standard error of average family income \$.. | 3,755 | 1,365 | 1,701 | 4,071 | 1,581 | 2,355 |
| Incidence of low income (44) | | | | | | | |
| 28 | Total - Economic families | 375 | 1,370 | 1,030 | 400 | 1,215 | 480 |
| 29 | Low income | 55 | 300 | 185 | 25 | 235 | 145 |
| 30 | Incidence of low income % (45) | 14.6 | 21.7 | 17.8 | 6.2 | 19.2 | 30.7 |
| 31 | Total - Unattached individuals 15 years and over | 105 | 600 | 335 | 105 | 410 | 525 |
| 32 | Low income | 35 | 265 | 135 | 35 | 205 | 320 |
| 33 | Incidence of low income % (45) | 31.3 | 44.2 | 41.0 | 34.0 | 49.1 | 61.0 |
| 34 | Total - Population in private households .. | 1,195 | 4,690 | 3,525 | 1,390 | 3,935 | 1,910 |
| 35 | Low income | 195 | 1,165 | 710 | 100 | 920 | 720 |
| 36 | Incidence of low income % (45) | 16.5 | 24.8 | 20.1 | 7.2 | 23.4 | 37.5 |
| Total income of private households by household income groups | | | | | | | |
| 37 | Household income of all private households .. | 455 | 1,890 | 1,335 | 475 | 1,595 | 940 |
| 38 | Under \$10,000 | 10 | 135 | 85 | 15 | 130 | 145 |
| 39 | \$ 10,000 - \$ 19,999 | 65 | 365 | 270 | 55 | 370 | 330 |
| 40 | \$ 20,000 - \$ 29,999 | 65 | 355 | 200 | 60 | 280 | 155 |
| 41 | \$ 30,000 - \$ 39,999 | 20 | 240 | 165 | 25 | 190 | 110 |
| 42 | \$ 40,000 - \$ 49,999 | 60 | 170 | 160 | 50 | 185 | 30 |
| 43 | \$ 50,000 - \$ 59,999 | 65 | 225 | 145 | 40 | 160 | 65 |
| 44 | \$ 60,000 - \$ 69,999 | 35 | 120 | 125 | 35 | 85 | 35 |
| 45 | \$ 70,000 - \$ 79,999 | 60 | 125 | 70 | 65 | 55 | 30 |
| 46 | \$ 80,000 - \$ 89,999 | 20 | 70 | 35 | 10 | 60 | 15 |
| 47 | \$ 90,000 - \$ 99,999 | 25 | 25 | 10 | 45 | 35 | 10 |
| 48 | \$100,000 and over | 25 | 50 | 65 | 70 | 40 | 10 |
| 49 | Average household income \$ | 53,157 | 39,632 | 42,260 | 61,272 | 37,688 | 27,433 |
| 50 | Median household income \$ | 51,018 | 32,851 | 37,219 | 54,457 | 30,315 | 19,859 |
| 51 | Standard error of average household income \$ | 3,040 | 1,240 | 1,592 | 3,752 | 1,363 | 1,529 |

See reference material at the end of the publication. - Voir les documents de référence à la fin de la publication.

Tableau 1. Certaines caractéristiques des secteurs de recensement, recensement de 1996 - Données intégrales et données-échantillon (20 %)

| St. Catharines - Niagara 0306 | St. Catharines - Niagara 0307 | St. Catharines - Niagara 0308 | St. Catharines - Niagara 0309 | St. Catharines - Niagara 0310.01 | St. Catharines - Niagara 0310.02 | Caractéristiques | N° |
|-------------------------------|-------------------------------|-------------------------------|-------------------------------|----------------------------------|----------------------------------|--|----|
| | | | | | | CARACTÉRISTIQUES DU REVENU DE 1996 | |
| | | | | | | Population de 15 ans et plus ayant un revenu d'emploi selon le sexe et le travail | |
| | | | | | | Hommes ayant travaillé toute l'année | |
| 225 | 680 | 210 | 365 | 330 | 735 | Hommes ayant travaillé toute l'année à plein temps (42) | 1 |
| 36,074 | 39,051 | 34,973 | 48,471 | 40,756 | 46,083 | Revenu moyen d'emploi \$ | 2 |
| 2,539 | 1,863 | 2,181 | 2,971 | 2,231 | 1,222 | Erreur type du revenu moyen d'emploi \$ | 3 |
| | | | | | | Hommes ayant travaillé une partie de l'année ou à temps partiel (43) | |
| 260 | 475 | 175 | 305 | 205 | 490 | Revenu moyen d'emploi \$ | 4 |
| 13,774 | 16,458 | 15,286 | 25,659 | 12,168 | 19,755 | Erreur type du revenu moyen d'emploi \$ | 5 |
| 1,635 | 1,703 | 2,533 | 3,977 | 2,553 | 1,774 | Erreur type du revenu moyen d'emploi \$ | 6 |
| | | | | | | Femmes ayant travaillé toute l'année | |
| 155 | 375 | 125 | 325 | 205 | 480 | Femmes ayant travaillé toute l'année à plein temps (42) | 7 |
| 26,958 | 22,840 | 27,825 | 29,500 | 34,072 | 35,198 | Revenu moyen d'emploi \$ | 8 |
| 2,487 | 1,390 | 3,162 | 1,748 | 2,645 | 1,386 | Erreur type du revenu moyen d'emploi \$ | 9 |
| | | | | | | Femmes ayant travaillé une partie de l'année ou à temps partiel (43) | |
| 280 | 475 | 190 | 300 | 260 | 665 | Revenu moyen d'emploi \$ | 10 |
| 12,059 | 9,431 | 7,406 | 9,398 | 11,303 | 10,559 | Erreur type du revenu moyen d'emploi \$ | 11 |
| 1,623 | 707 | 934 | 913 | 1,403 | 734 | Erreur type du revenu moyen d'emploi \$ | 12 |
| | | | | | | Revenu total des familles de recensement selon les tranches de revenu de la famille | |
| | | | | | | Revenu de la famille de | |
| 525 | 1,360 | 470 | 755 | 785 | 1,455 | recensement de toutes les familles | 13 |
| 75 | 105 | 30 | 25 | 15 | 40 | Moins de 10 000 \$ | 14 |
| 75 | 145 | 115 | 40 | 55 | 100 | 10 000 \$ - 19 999 \$ | 15 |
| 70 | 265 | 80 | 110 | 145 | 200 | 20 000 \$ - 29 999 \$ | 16 |
| 100 | 220 | 60 | 60 | 95 | 165 | 30 000 \$ - 39 999 \$ | 17 |
| 70 | 170 | 55 | 105 | 125 | 150 | 40 000 \$ - 49 999 \$ | 18 |
| 45 | 145 | 30 | 95 | 110 | 175 | 50 000 \$ - 59 999 \$ | 19 |
| 35 | 140 | 30 | 90 | 60 | 140 | 60 000 \$ - 69 999 \$ | 20 |
| 10 | 80 | 30 | 40 | 45 | 170 | 70 000 \$ - 79 999 \$ | 21 |
| - | 35 | 30 | 50 | 35 | 135 | 80 000 \$ - 89 999 \$ | 22 |
| 10 | 15 | - | 20 | 20 | 50 | 90 000 \$ - 99 999 \$ | 23 |
| 25 | 45 | - | 120 | 80 | 130 | 100 000 \$ et plus | 24 |
| 36,858 | 42,272 | 35,967 | 64,720 | 52,488 | 56,557 | Revenu moyen des familles \$ | 25 |
| 32,480 | 36,907 | 30,175 | 52,193 | 45,975 | 53,821 | Revenu médian des familles \$ | 26 |
| 2,364 | 1,490 | 2,149 | 3,505 | 2,215 | 1,627 | Erreur type du revenu moyen des familles \$ | 27 |
| | | | | | | Fréquence des unités à faible revenu (44) | |
| 560 | 1,405 | 485 | 760 | 810 | 1,460 | Total - Familles économiques | 28 |
| 170 | 250 | 160 | 55 | 75 | 120 | Faible revenu | 29 |
| 30.6 | 17.7 | 33.1 | 7.7 | 9.4 | 8.3 | Fréquence des unités à faible revenu %(45) | 30 |
| | | | | | | Total - Personnes hors famille économique de 15 ans et plus | |
| 505 | 910 | 215 | 390 | 495 | 350 | Faible revenu | 31 |
| 300 | 525 | 60 | 165 | 250 | 155 | Fréquence des unités à faible revenu %(45) | 32 |
| 59.6 | 57.9 | 29.4 | 42.4 | 50.4 | 43.3 | Total - Population dans les ménages privés | 33 |
| 2,105 | 4,760 | 1,730 | 2,620 | 2,600 | 4,800 | Faible revenu | 34 |
| 735 | 1,265 | 545 | 345 | 460 | 505 | Fréquence des unités à faible revenu %(45) | 35 |
| 35.0 | 26.6 | 31.3 | 13.1 | 17.8 | 10.5 | Fréquence des unités à faible revenu %(45) | 36 |
| | | | | | | Revenu total des ménages privés selon les tranches de revenu du ménage | |
| | | | | | | Revenu du ménage de tous les ménages privés | |
| 1,025 | 2,200 | 665 | 1,125 | 1,285 | 1,790 | Moins de 10 000 \$ | 37 |
| 235 | 265 | 50 | 45 | 75 | 70 | 10 000 \$ - 19 999 \$ | 38 |
| 260 | 490 | 170 | 220 | 310 | 205 | 20 000 \$ - 29 999 \$ | 39 |
| 140 | 365 | 95 | 155 | 220 | 295 | 30 000 \$ - 39 999 \$ | 40 |
| 130 | 315 | 90 | 110 | 145 | 195 | 40 000 \$ - 49 999 \$ | 41 |
| 100 | 215 | 80 | 130 | 145 | 175 | 50 000 \$ - 59 999 \$ | 42 |
| 65 | 170 | 75 | 115 | 125 | 195 | 60 000 \$ - 69 999 \$ | 43 |
| 45 | 175 | 40 | 95 | 70 | 145 | 70 000 \$ - 79 999 \$ | 44 |
| 20 | 80 | 35 | 50 | 50 | 175 | 80 000 \$ - 89 999 \$ | 45 |
| - | 30 | 25 | 55 | 30 | 140 | 90 000 \$ - 99 999 \$ | 46 |
| 15 | 20 | - | 25 | 30 | 65 | 100 000 \$ et plus | 47 |
| 25 | 60 | - | 120 | 80 | 130 | Revenu moyen des ménages \$ | 48 |
| 28,465 | 34,849 | 35,705 | 52,250 | 40,714 | 51,384 | Revenu médian des ménages \$ | 49 |
| 22,600 | 28,866 | 32,739 | 41,037 | 31,301 | 46,885 | Erreur type du revenu moyen des ménages \$ | 50 |
| 1,563 | 1,167 | 1,776 | 2,767 | 1,705 | 1,471 | | 51 |

See reference material at the end of the publication. - Voir les documents de référence à la fin de la publication.

Table 1. Selected Characteristics for Census Tracts, 1996 Census - 100% Data and 20% Sample Data

| No. | Characteristics | St. Catharines - Niagara 0300 | St. Catharines - Niagara 0301 | St. Catharines - Niagara 0302 | St. Catharines - Niagara 0303 | St. Catharines - Niagara 0304 | St. Catharines - Niagara 0305 |
|---|--|-------------------------------------|-------------------------------------|-------------------------------------|-------------------------------------|-------------------------------------|-------------------------------------|
| DWELLING AND HOUSEHOLD CHARACTERISTICS | | | | | | | |
| 1 | Total number of occupied private dwellings by tenure | 455 | 1,890 | 1,335 | 475 | 1,595 | 935 |
| 2 | Owned | 380 | 1,130 | 1,050 | 445 | 1,125 | 345 |
| 3 | Rented | 75 | 760 | 280 | 30 | 470 | 595 |
| 4 | Board housing | - | - | - | - | - | - |
| by structural type of dwelling | | | | | | | |
| 5 | Single-detached house | 390 | 825 | 970 | 475 | 1,295 | 345 |
| 6 | Semi-detached house | 10 | 270 | 195 | - | 60 | 75 |
| 7 | Row house | - | 255 | - | - | - | 30 |
| 8 | Apartment, detached duplex | 30 | 135 | 70 | - | 50 | 95 |
| 9 | Apartment building, five or more storeys | - | 300 | - | - | 10 | 135 |
| 10 | Apartment building, less than five storeys | 25 | 95 | 95 | - | 180 | 250 |
| 11 | Other single attached house | - | - | - | - | 10 | - |
| 12 | Movable dwelling (46) | - | - | - | - | - | - |
| by condition of dwelling | | | | | | | |
| 13 | Regular maintenance only | 255 | 1,375 | 795 | 305 | 985 | 510 |
| 14 | Minor repairs | 135 | 385 | 420 | 115 | 455 | 300 |
| 15 | Major repairs | 60 | 125 | 120 | 55 | 155 | 130 |
| by period of construction | | | | | | | |
| 16 | Before 1946 | 80 | 310 | 395 | 85 | 515 | 500 |
| 17 | 1946 - 1960 | 160 | 465 | 310 | 110 | 490 | 135 |
| 18 | 1961 - 1970 | 115 | 190 | 150 | 100 | 380 | 110 |
| 19 | 1971 - 1980 | 40 | 190 | 250 | 50 | 115 | 140 |
| 20 | 1981 - 1990 | 20 | 480 | 190 | 100 | 65 | 45 |
| 21 | 1991 - 1996 (47) | 45 | 250 | 40 | 25 | 20 | 10 |
| 22 | Average number of rooms per dwelling | 6.7 | 5.9 | 6.4 | 7.1 | 5.8 | 5.4 |
| 23 | Average number of bedrooms per dwelling (48) | 2.9 | 2.6 | 2.8 | 2.9 | 2.6 | 2.2 |
| 24 | Average value of dwelling \$ | 135,108 | 103,909 | 98,148 | 164,147 | 98,445 | 82,132 |
| 25 | Total number of private households | 455 | 1,890 | 1,335 | 475 | 1,595 | 935 |
| by size of household | | | | | | | |
| 26 | 1 person | 75 | 470 | 285 | 65 | 355 | 415 |
| 27 | 2 persons | 170 | 640 | 430 | 165 | 615 | 260 |
| 28 | 3 persons | 95 | 360 | 255 | 85 | 295 | 135 |
| 29 | 4-5 persons | 115 | 385 | 345 | 135 | 305 | 100 |
| 30 | 6 or more persons | - | 35 | 25 | 20 | 25 | 20 |
| by household type | | | | | | | |
| 31 | One family households | 355 | 1,320 | 1,005 | 390 | 1,165 | 450 |
| 32 | Multiple-family households | - | 15 | 10 | 10 | 10 | 10 |
| 33 | Non-family households | 95 | 550 | 320 | 75 | 425 | 485 |
| 34 | Number of persons in private households | 1,195 | 4,700 | 3,530 | 1,390 | 3,940 | 1,910 |
| 35 | Average number of persons per household | 2.6 | 2.5 | 2.6 | 2.9 | 2.5 | 2.0 |
| 36 | Average number of persons per room | 0.4 | 0.4 | 0.4 | 0.4 | 0.4 | 0.4 |
| 37 | Tenant one-family households without additional persons (49) | 50 | 470 | 170 | 20 | 275 | 195 |
| 38 | Average gross rent \$ (50) | 613 | 619 | 520 | 544 | 539 | 479 |
| 39 | Gross rent >= 30% of household income (50) | 10 | 335 | 105 | 10 | 245 | 315 |
| 40 | Owner one-family households without additional persons (51) | 285 | 765 | 780 | 325 | 820 | 230 |
| 41 | Average owner's major payments \$ (52) | 641 | 618 | 624 | 811 | 527 | 508 |
| 42 | Owner's payments >=30% of household income (52) | 45 | 165 | 175 | 75 | 160 | 55 |
| CENSUS FAMILY CHARACTERISTICS | | | | | | | |
| 43 | Total number of census families in private households | 355 | 1,350 | 1,020 | 410 | 1,180 | 460 |
| by size of census family | | | | | | | |
| 44 | 2 persons | 160 | 630 | 440 | 200 | 590 | 235 |
| 45 | 3 persons | 95 | 340 | 240 | 60 | 285 | 120 |
| 46 | 4 persons | 80 | 285 | 235 | 90 | 215 | 65 |
| 47 | 5 or more persons | 25 | 95 | 105 | 55 | 85 | 35 |

See reference material at the end of the publication. - Voir les documents de référence à la fin de la publication.

Tableau 1. Certaines caractéristiques des secteurs de recensement, recensement de 1996 - Données intégrales et données-échantillon (20 %)

| St. Catharines - Niagara 0306 | St. Catharines - Niagara 0307 | St. Catharines - Niagara 0308 | St. Catharines - Niagara 0309 | St. Catharines - Niagara 0310.01 | St. Catharines - Niagara 0310.02 | Caractéristiques | N° |
|-------------------------------|-------------------------------|-------------------------------|-------------------------------|----------------------------------|----------------------------------|--|----|
| | | | | | | CARACTÉRISTIQUES DES LOGEMENTS ET DES MÉNAGES | |
| 1,025 | 2,200 | 660 | 1,120 | 1,285 | 1,795 | Nombre total de logements privés occupés .. selon le mode d'occupation | 1 |
| 370 | 1,270 | 445 | 830 | 790 | 1,345 | Possédés | 2 |
| 655 | 930 | 220 | 290 | 495 | 445 | Loués | 3 |
| - | - | - | - | - | - | Logements de bande | 4 |
| | | | | | | selon le type de construction résidentielle | |
| 300 | 1,190 | 460 | 820 | 825 | 1,280 | Maison individuelle non attenante | 5 |
| 50 | 80 | 25 | 50 | - | 110 | Maison jumelée | 6 |
| - | 30 | 35 | 15 | - | 35 | Maison en rangée | 7 |
| 180 | 245 | 50 | 55 | 15 | 15 | Appartement, duplex non attenant | 8 |
| 75 | 140 | - | - | 285 | 215 | Appartement, immeuble de cinq étages ou plus | 9 |
| 410 | 505 | 80 | 180 | 160 | 140 | de cinq étages | 10 |
| 10 | 10 | 10 | - | - | - | Autre maison individuelle attenante | 11 |
| - | - | - | - | - | - | Habitation mobile (46) | 12 |
| | | | | | | selon l'état du logement | |
| 615 | 1,360 | 335 | 715 | 835 | 1,305 | Entretien régulier seulement | 13 |
| 300 | 585 | 240 | 330 | 315 | 385 | Réparations mineures | 14 |
| 110 | 255 | 90 | 80 | 135 | 110 | Réparations majeures | 15 |
| | | | | | | selon la période de construction | |
| 620 | 670 | 310 | 560 | 60 | 45 | Avant 1946 | 16 |
| 220 | 805 | 230 | 345 | 545 | 280 | 1946-1960 | 17 |
| 50 | 395 | 55 | 80 | 435 | 480 | 1961-1970 | 18 |
| 25 | 170 | 50 | 60 | 190 | 690 | 1971-1980 | 19 |
| 55 | 70 | 10 | 70 | 40 | 230 | 1981-1990 | 20 |
| 55 | 85 | 10 | - | 15 | 65 | 1991-1996 (47) | 21 |
| 5.3 | 5.7 | 6.1 | 6.6 | 5.9 | 6.9 | Nombre moyen de pièces par logement | 22 |
| 2.2 | 2.4 | 2.7 | 2.8 | 2.5 | 2.8 | Nombre moyen de chambres à coucher par logement (48) | 23 |
| 95,864 | 102,349 | 87,924 | 125,823 | 130,421 | 136,038 | Valeur moyenne du logement \$ | 24 |
| 1,025 | 2,200 | 665 | 1,125 | 1,285 | 1,795 | Nombre total de logements privés | 25 |
| | | | | | | selon la taille du ménage | |
| 430 | 740 | 160 | 345 | 465 | 315 | 1 personne | 26 |
| 305 | 795 | 195 | 375 | 525 | 635 | 2 personnes | 27 |
| 140 | 325 | 125 | 180 | 140 | 340 | 3 personnes | 28 |
| 145 | 325 | 170 | 220 | 135 | 455 | 4-5 personnes | 29 |
| - | 10 | 10 | 10 | 10 | 40 | 6 personnes ou plus | 30 |
| | | | | | | selon le genre de ménage | |
| 520 | 1,355 | 470 | 720 | 775 | 1,420 | Ménages unifamiliaux | 31 |
| - | - | - | 20 | - | 20 | Ménages multifamiliaux | 32 |
| 505 | 840 | 195 | 385 | 500 | 350 | Ménages non familiaux | 33 |
| 2,105 | 4,765 | 1,730 | 2,620 | 2,605 | 4,800 | Nombre de personnes dans les ménages privés | 34 |
| 2.0 | 2.2 | 2.6 | 2.3 | 2.0 | 2.7 | Nombre moyen de personnes par ménage | 35 |
| 0.4 | 0.4 | 0.4 | 0.4 | 0.3 | 0.4 | Nombre moyen de personnes par pièce | 36 |
| | | | | | | Ménages unifamiliaux locataires sans autres personnes (49) | 37 |
| 285 | 380 | 145 | 85 | 170 | 225 | Loyer brut moyen \$ (50) | 38 |
| 493 | 565 | 591 | 538 | 559 | 645 | Loyer brut >= 30% du revenu du ménage (50) | 39 |
| 395 | 490 | 125 | 125 | 280 | 265 | Ménages unifamiliaux propriétaires sans autres personnes (51) | 40 |
| 205 | 840 | 290 | 595 | 580 | 1,110 | Principales dépenses de propriété moyennes \$ (52) | 41 |
| 719 | 623 | 551 | 731 | 574 | 678 | Principales dépenses de propriété >=30 % du revenu du ménage (52) | 42 |
| 105 | 240 | 80 | 95 | 105 | 130 | CARACTÉRISTIQUES DES FAMILLES DE RECENSEMENT | |
| | | | | | | Nombre total de familles de recensement dans les ménages privés | 43 |
| | | | | | | selon la taille de la famille de recensement | |
| 520 | 1,360 | 470 | 755 | 785 | 1,460 | 2 personnes | 44 |
| 245 | 780 | 175 | 375 | 505 | 645 | 3 personnes | 45 |
| 145 | 310 | 115 | 190 | 130 | 345 | 4 personnes | 46 |
| 80 | 190 | 135 | 135 | 115 | 355 | 5 personnes ou plus | 47 |
| 50 | 80 | 40 | 55 | 30 | 115 | | |

See reference material at the end of the publication. - Voir les documents de référence à la fin de la publication.

Table 1. Selected Characteristics for Census Tracts, 1996 Census - 100% Data and 20% Sample Data

| No. | Characteristics | St. Catharines - Niagara 0300 | St. Catharines - Niagara 0301 | St. Catharines - Niagara 0302 | St. Catharines - Niagara 0303 | St. Catharines - Niagara 0304 | St. Catharines - Niagara 0305 |
|--|--|-------------------------------------|-------------------------------------|-------------------------------------|-------------------------------------|-------------------------------------|-------------------------------------|
| CENSUS FAMILY CHARACTERISTICS | | | | | | | |
| by family structure and presence of never-married sons and/or daughters at home | | | | | | | |
| 1 | Total husband-wife families | 330 | 1,060 | 820 | 395 | 970 | 340 |
| 2 | Total families of now-married couples | 295 | 935 | 730 | 360 | 830 | 260 |
| 3 | Without sons and/or daughters at home | 120 | 395 | 255 | 175 | 410 | 110 |
| 4 | With sons and/or daughters at home | 170 | 545 | 475 | 190 | 420 | 150 |
| 5 | 1 son or daughter | 80 | 235 | 170 | 50 | 170 | 70 |
| 6 | 2 sons and/or daughters | 70 | 220 | 200 | 90 | 190 | 60 |
| 7 | 3 or more sons and/or daughters | 20 | 80 | 100 | 50 | 55 | 20 |
| 8 | Total families of common-law couples | 35 | 125 | 85 | 35 | 140 | 80 |
| 9 | Without sons and/or daughters at home | 15 | 60 | 60 | 15 | 70 | 40 |
| 10 | With sons and/or daughters at home | 20 | 65 | 25 | 20 | 70 | 40 |
| 11 | 1 son or daughter | - | 30 | 25 | 15 | 55 | 30 |
| 12 | 2 sons and/or daughters | 15 | 25 | - | - | 10 | - |
| 13 | 3 or more sons and/or daughters | - | 10 | - | 10 | 10 | 10 |
| 14 | Total lone-parent families | 30 | 285 | 205 | 15 | 210 | 115 |
| 15 | Male parent | 10 | 15 | 40 | 10 | 40 | 15 |
| 16 | 1 son or daughter | 10 | 10 | 35 | 10 | 30 | 15 |
| 17 | 2 sons and/or daughters | - | 10 | 10 | - | 15 | - |
| 18 | 3 or more sons and/or daughters | - | - | - | - | - | - |
| 19 | Female parent | 20 | 270 | 160 | - | 170 | 100 |
| 20 | 1 son or daughter | 15 | 165 | 85 | - | 85 | 70 |
| 21 | 2 sons and/or daughters | 10 | 65 | 40 | - | 50 | 25 |
| 22 | 3 or more sons and/or daughters | - | 40 | 30 | - | 40 | 10 |
| 23 | Total number of never-married sons and/or daughters at home | 360 | 1,540 | 1,270 | 450 | 1,215 | 500 |
| by age groups | | | | | | | |
| 24 | Under 6 years | 85 | 465 | 350 | 80 | 315 | 155 |
| 25 | 6-14 years | 140 | 535 | 420 | 190 | 355 | 185 |
| 26 | 15-17 years | 50 | 150 | 160 | 45 | 165 | 30 |
| 27 | 18-24 years | 60 | 215 | 215 | 95 | 205 | 40 |
| 28 | 25 years and over | 25 | 175 | 120 | 45 | 160 | 95 |
| 29 | Average number of never-married sons and/or daughters at home per census family (53) | 1.0 | 1.1 | 1.2 | 1.1 | 1.0 | 1.1 |
| 30 | Total number of persons in private households | 1,195 | 4,700 | 3,530 | 1,390 | 3,935 | 1,905 |
| by census family status and living arrangements | | | | | | | |
| 31 | Number of non-family persons | 145 | 745 | 415 | 130 | 575 | 605 |
| 32 | Living with relatives (54) | 40 | 135 | 80 | 25 | 165 | 80 |
| 33 | Living with non-relatives only | 30 | 140 | 45 | 35 | 55 | 105 |
| 34 | Living alone | 75 | 465 | 285 | 65 | 350 | 415 |
| 35 | Number of family persons | 1,050 | 3,955 | 3,115 | 1,260 | 3,360 | 1,300 |
| 36 | Average number of persons per census family | 2.9 | 2.9 | 3.0 | 3.1 | 2.8 | 2.8 |
| 37 | Total number of persons 65 years and over | 120 | 600 | 450 | 175 | 605 | 355 |
| 38 | Number of non-family persons 65 years and over | 65 | 205 | 140 | 55 | 200 | 225 |
| 39 | Living with relatives (54) | 20 | 20 | - | 15 | 55 | 30 |
| 40 | Living with non-relatives only | 10 | - | - | - | - | - |
| 41 | Living alone | 35 | 185 | 135 | 35 | 145 | 190 |
| 42 | Number of family persons 65 years and over | 55 | 390 | 305 | 125 | 405 | 125 |
| ECONOMIC FAMILY CHARACTERISTICS | | | | | | | |
| 43 | Total number of economic families in private households | 370 | 1,375 | 1,030 | 400 | 1,220 | 480 |
| by size of family | | | | | | | |
| 44 | 2 persons | 170 | 620 | 425 | 170 | 595 | 240 |
| 45 | 3 persons | 85 | 340 | 245 | 75 | 290 | 125 |
| 46 | 4 persons | 90 | 300 | 240 | 100 | 235 | 70 |
| 47 | 5 or more persons | 25 | 115 | 125 | 60 | 100 | 45 |
| 48 | Total number of persons in economic families .. | 1,090 | 4,090 | 3,195 | 1,285 | 3,525 | 1,380 |
| 49 | Average number of persons per economic family | 2.9 | 3.0 | 3.1 | 3.2 | 2.9 | 2.9 |
| 50 | Total number of unattached individuals | 105 | 610 | 335 | 105 | 410 | 520 |

See reference material at the end of the publication. - Voir les documents de référence à la fin de la publication.

Tableau 1. Certaines caractéristiques des secteurs de recensement, recensement de 1996 - Données intégrales et données-échantillon (20 %)

| St. Catharines - Niagara 0306 | St. Catharines - Niagara 0307 | St. Catharines - Niagara 0308 | St. Catharines - Niagara 0309 | St. Catharines - Niagara 0310.01 | St. Catharines - Niagara 0310.02 | Caractéristiques | N° |
|-------------------------------------|-------------------------------------|-------------------------------------|-------------------------------------|--|--|---|-----------|
| | | | | | | CARACTÉRISTIQUES DES FAMILLES DE RECENSEMENT | |
| | | | | | | selon la structure de la famille et la présence de fils et/ou de filles jamais mariés à la maison | |
| 370 | 1,125 | 355 | 640 | 665 | 1,265 | Total des familles époux-épouse | 1 |
| | | | | | | Total des familles comptant un couple | |
| 285 | 965 | 310 | 580 | 650 | 1,205 | actuellement marié | 2 |
| 95 | 525 | 110 | 280 | 405 | 510 | Sans fils ni fille à la maison | 3 |
| 185 | 440 | 200 | 300 | 250 | 690 | Avec fils et/ou filles à la maison | 4 |
| 70 | 225 | 55 | 130 | 125 | 255 | 1 fils ou fille | 5 |
| 65 | 145 | 100 | 110 | 100 | 335 | 2 fils et/ou filles | 6 |
| 50 | 65 | 40 | 55 | 30 | 100 | 3 fils et/ou filles ou plus | 7 |
| | | | | | | Total des familles comptant un couple | |
| 85 | 160 | 45 | 65 | 15 | 60 | en union libre | 8 |
| 60 | 115 | 30 | 35 | 10 | 55 | Sans fils ni fille à la maison | 9 |
| 25 | 45 | 10 | 30 | 10 | - | Avec fils et/ou filles à la maison | 10 |
| 25 | 10 | - | 25 | - | - | 1 fils ou fille | 11 |
| - | 30 | 15 | - | - | - | 2 fils et/ou filles | 12 |
| - | 10 | - | - | - | - | 3 fils et/ou filles ou plus | 13 |
| 150 | 235 | 115 | 115 | 120 | 190 | Total des familles monoparentales | 14 |
| 10 | 65 | 10 | 30 | 10 | 25 | Parent de sexe masculin | 15 |
| 10 | 45 | - | 20 | - | 10 | 1 fils ou fille | 16 |
| 10 | 10 | - | 10 | - | 15 | 2 fils et/ou filles | 17 |
| - | - | 10 | - | - | - | 3 fils et/ou filles ou plus | 18 |
| 140 | 175 | 100 | 80 | 115 | 165 | Parent de sexe féminin | 19 |
| 85 | 90 | 30 | 35 | 95 | 75 | 1 fils ou fille | 20 |
| 45 | 60 | 60 | 25 | - | 65 | 2 fils et/ou filles | 21 |
| 10 | 20 | 10 | 25 | 15 | 25 | 3 fils et/ou filles ou plus | 22 |
| | | | | | | Nombre total de fils et/ou de filles jamais mariés à la maison | 23 |
| 600 | 1,165 | 635 | 750 | 580 | 1,605 | selon les groupes d'âge | |
| 145 | 320 | 170 | 175 | 130 | 280 | Moins de 6 ans | 24 |
| 220 | 395 | 240 | 255 | 150 | 550 | 6-14 ans | 25 |
| 85 | 145 | 95 | 80 | 70 | 185 | 15-17 ans | 26 |
| 105 | 175 | 80 | 140 | 110 | 395 | 18-24 ans | 27 |
| 40 | 135 | 50 | 95 | 125 | 200 | 25 ans et plus | 28 |
| | | | | | | Nombre moyen de fils et/ou de filles jamais mariés à la maison par famille de recensement (53) | 29 |
| 1.2 | 0.9 | 1.4 | 1.0 | 0.7 | 1.1 | | |
| | | | | | | Nombre total de personnes dans les ménages privés | 30 |
| 2,105 | 4,760 | 1,730 | 2,620 | 2,605 | 4,805 | selon la situation des particuliers dans la famille de recensement et la situation des particuliers dans le ménage | |
| 615 | 1,110 | 270 | 470 | 570 | 470 | Nombre de personnes hors famille | 31 |
| 105 | 200 | 55 | 75 | 65 | 120 | Vivant avec des personnes apparentées (54) | 32 |
| 70 | 165 | 55 | 50 | 40 | 35 | Vivant avec des personnes non apparentées uniquement | 33 |
| 430 | 745 | 160 | 345 | 465 | 315 | Vivant seules | 34 |
| 1,495 | 3,655 | 1,460 | 2,150 | 2,040 | 4,330 | Nombre de membres d'une famille | 35 |
| 2.9 | 2.7 | 3.1 | 2.8 | 2.6 | 3.0 | Nombre moyen de personnes par famille de recensement | 36 |
| 230 | 1,000 | 235 | 540 | 945 | 710 | Nombre total de personnes de 65 ans et plus | 37 |
| 110 | 415 | 105 | 220 | 335 | 180 | Nombre de personnes hors famille de recensement de 65 ans et plus | 38 |
| 30 | 80 | 15 | 15 | 20 | 55 | Vivant avec des personnes apparentées (54) | 39 |
| - | 40 | 10 | - | 20 | - | Vivant avec des personnes non apparentées uniquement | 40 |
| 75 | 300 | 85 | 200 | 295 | 125 | Vivant seules | 41 |
| 115 | 580 | 135 | 315 | 610 | 530 | Nombre de membres d'une famille de 65 ans et plus | 42 |
| | | | | | | CARACTÉRISTIQUES DE LA FAMILLE ÉCONOMIQUE | |
| 560 | 1,400 | 480 | 760 | 810 | 1,460 | Nombre total de familles économiques dans les ménages privés | 43 |
| 270 | 765 | 180 | 360 | 515 | 625 | selon la taille de la famille | |
| 145 | 330 | 125 | 180 | 145 | 335 | 2 personnes | 44 |
| 95 | 235 | 130 | 140 | 115 | 345 | 3 personnes | 45 |
| 50 | 80 | 50 | 85 | 30 | 155 | 4 personnes | 46 |
| | | | | | | 5 personnes ou plus | 47 |
| 1,600 | 3,855 | 1,515 | 2,225 | 2,100 | 4,455 | Nombre total de personnes dans les familles économiques | 48 |
| 2.9 | 2.7 | 3.1 | 2.9 | 2.6 | 3.1 | Nombre moyen de personnes par famille économique | 49 |
| 505 | 905 | 215 | 395 | 505 | 350 | Nombre total de personnes hors famille économique | 50 |

See reference material at the end of the publication. - Voir les documents de référence à la fin de la publication.

Table 1. Selected Characteristics for Census Tracts, 1996 Census - 100% Data and 20% Sample Data

| No. | Characteristics | St. Catharines - Niagara 0311.01 | St. Catharines - Niagara 0311.02 | St. Catharines - Niagara 0320 | St. Catharines - Niagara 0321 | St. Catharines - Niagara 0322 | St. Catharines - Niagara 0323 |
|-----------------------------------|---|--|--|-------------------------------------|-------------------------------------|-------------------------------------|-------------------------------------|
| POPULATION CHARACTERISTICS | | | | | | | |
| 1 | Population, 1991 (1) | 7,484 | 3,986 | 3,848 | 4,971 | 3,398 | 2,896 |
| 2 | Population, 1996 (2) | 7,860 | 4,522 | 3,688 | 4,793 | 3,365 | 3,080 |
| 3 | Population percentage change, 1991-1996 | 5.0 | 13.4 | -4.2 | -3.6 | -1.0 | 6.4 |
| 4 | Land area in square kilometres, 1996 | 5.03 | 4.64 | 5.72 | 3.13 | 3.16 | 16.39 |
| 5 | Total population (100% data) (3) | 7,860 | 4,520 | 3,685 | 4,795 | 3,365 | 3,080 |
| by sex and age groups | | | | | | | |
| 6 | Male, total | 3,890 | 2,235 | 1,800 | 2,345 | 1,500 | 1,480 |
| 7 | 0-4 years | 285 | 150 | 95 | 120 | 85 | 90 |
| 8 | 5-9 years | 335 | 165 | 135 | 125 | 95 | 100 |
| 9 | 10-14 years | 335 | 185 | 110 | 165 | 85 | 110 |
| 10 | 15-19 years | 340 | 175 | 140 | 165 | 95 | 85 |
| 11 | 20-24 years | 235 | 170 | 110 | 125 | 95 | 100 |
| 12 | 25-29 years | 195 | 155 | 125 | 125 | 100 | 70 |
| 13 | 30-34 years | 275 | 150 | 155 | 145 | 95 | 110 |
| 14 | 35-39 years | 335 | 195 | 140 | 160 | 115 | 115 |
| 15 | 40-44 years | 340 | 185 | 120 | 190 | 110 | 105 |
| 16 | 45-49 years | 320 | 195 | 110 | 195 | 115 | 110 |
| 17 | 50-54 years | 250 | 150 | 85 | 140 | 65 | 75 |
| 18 | 55-59 years | 175 | 110 | 85 | 120 | 75 | 65 |
| 19 | 60-64 years | 130 | 65 | 100 | 145 | 65 | 75 |
| 20 | 65-69 years | 120 | 50 | 105 | 140 | 95 | 100 |
| 21 | 70-74 years | 110 | 70 | 105 | 125 | 70 | 80 |
| 22 | 75-79 years | 50 | 40 | 40 | 80 | 65 | 40 |
| 23 | 80-84 years | 40 | 30 | 35 | 55 | 45 | 25 |
| 24 | 85 years and over | 10 | 10 | 10 | 25 | 25 | 15 |
| 25 | Female, total | 3,970 | 2,285 | 1,885 | 2,445 | 1,860 | 1,600 |
| 26 | 0-4 years | 255 | 130 | 105 | 105 | 80 | 95 |
| 27 | 5-9 years | 315 | 145 | 140 | 110 | 100 | 110 |
| 28 | 10-14 years | 285 | 165 | 125 | 150 | 90 | 105 |
| 29 | 15-19 years | 275 | 175 | 105 | 140 | 105 | 95 |
| 30 | 20-24 years | 265 | 135 | 105 | 130 | 120 | 70 |
| 31 | 25-29 years | 230 | 145 | 135 | 105 | 105 | 80 |
| 32 | 30-34 years | 365 | 145 | 155 | 135 | 105 | 125 |
| 33 | 35-39 years | 375 | 230 | 145 | 210 | 130 | 135 |
| 34 | 40-44 years | 350 | 205 | 125 | 180 | 115 | 110 |
| 35 | 45-49 years | 355 | 205 | 110 | 185 | 100 | 115 |
| 36 | 50-54 years | 215 | 150 | 85 | 145 | 75 | 75 |
| 37 | 55-59 years | 160 | 80 | 105 | 130 | 75 | 80 |
| 38 | 60-64 years | 135 | 75 | 95 | 150 | 85 | 105 |
| 39 | 65-69 years | 155 | 85 | 115 | 180 | 135 | 95 |
| 40 | 70-74 years | 115 | 85 | 110 | 135 | 145 | 80 |
| 41 | 75-79 years | 70 | 75 | 65 | 120 | 130 | 55 |
| 42 | 80-84 years | 40 | 35 | 40 | 80 | 90 | 35 |
| 43 | 85 years and over | 15 | 15 | 20 | 65 | 85 | 40 |
| 44 | Population 15 years and over | 6,055 | 3,585 | 2,980 | 4,025 | 2,825 | 2,470 |
| by legal marital status | | | | | | | |
| 45 | Never married (single) | 1,535 | 915 | 855 | 920 | 680 | 570 |
| 46 | Legally married (and not separated) | 3,790 | 2,155 | 1,535 | 2,390 | 1,340 | 1,450 |
| 47 | Separated, but still legally married | 160 | 125 | 110 | 120 | 95 | 85 |
| 48 | Divorced | 315 | 175 | 225 | 250 | 250 | 150 |
| 49 | Widowed | 255 | 215 | 255 | 370 | 460 | 215 |
| 50 | Total population (20% sample data) (4) | 7,840 | 4,515 | 3,690 | 4,755 | 3,280 | 2,995 |
| by mother tongue | | | | | | | |
| 51 | Single responses | 7,730 | 4,430 | 3,605 | 4,725 | 3,250 | 2,975 |
| 52 | English | 6,240 | 3,740 | 2,565 | 4,220 | 2,785 | 2,305 |
| 53 | French | 555 | 310 | 465 | 80 | 100 | 135 |
| 54 | Non-official languages (5) | 930 | 385 | 575 | 425 | 365 | 530 |
| 55 | Italian | 350 | 105 | 365 | 145 | 155 | 120 |
| 56 | German | 70 | 35 | 35 | 50 | 30 | 110 |
| 57 | Polish | 100 | 25 | 15 | 15 | - | 10 |
| 58 | Dutch | 100 | 35 | 40 | 45 | 40 | 50 |
| 59 | Ukrainian | 35 | 20 | 10 | 10 | 10 | 20 |
| 60 | Other languages (6) | 270 | 160 | 120 | 165 | 120 | 225 |
| 61 | Multiple responses | 110 | 85 | 75 | 25 | 35 | 15 |
| 62 | English and French | 45 | 30 | 60 | 10 | - | - |
| 63 | English and non-official language | 65 | 50 | 20 | 20 | 25 | 15 |
| 64 | French and non-official language | - | - | - | - | - | - |
| 65 | English, French and non-official language | - | - | - | - | - | - |

See reference material at the end of the publication. - Voir les documents de référence à la fin de la publication.

Tableau 1. Certaines caractéristiques des secteurs de recensement, recensement de 1996 - Données intégrales et données-échantillon (20 %)

| St. Catharines - Niagara 0324 | St. Catharines - Niagara 0330 | St. Catharines - Niagara 0331 | St. Catharines - Niagara 0332 | St. Catharines - Niagara 0333 | St. Catharines - Niagara 0334 | Caractéristiques | N° |
|---|-------------------------------|-------------------------------|-------------------------------|-------------------------------|-------------------------------|--|----|
| CARACTÉRISTIQUES DE LA POPULATION | | | | | | | |
| 3,653 | 4,704 | 6,874 | 4,175 | 2,545 | 7,708 | Population, 1991 (1) | 1 |
| 3,525 | 4,545 | 7,271 | 4,220 | 2,850 | 8,297 | Population, 1996 (2) | 2 |
| -3.5 | -3.4 | 5.8 | 1.1 | 12.0 | 7.6 | Variation en pourcentage de la population, 1991-1996 | 3 |
| 94.40 | 3.37 | 18.21 | 28.36 | 72.57 | 45.79 | Superficie des terres en kilomètres carrés, 1996 | 4 |
| 3,525 | 4,545 | 7,275 | 4,220 | 2,850 | 8,295 | Population totale (données intégrales) (3) | 5 |
| selon le sexe et les groupes d'âge | | | | | | | |
| Sexe masculin, total | | | | | | | 6 |
| 1,785 | 2,160 | 3,515 | 2,050 | 1,415 | 4,035 | 0-4 ans | 7 |
| 95 | 145 | 225 | 120 | 65 | 265 | 5-9 ans | 8 |
| 140 | 140 | 250 | 160 | 110 | 295 | 10-14 ans | 9 |
| 125 | 145 | 275 | 160 | 90 | 290 | 15-19 ans | 10 |
| 125 | 135 | 265 | 165 | 85 | 265 | 20-24 ans | 11 |
| 105 | 115 | 205 | 115 | 80 | 225 | 25-29 ans | 12 |
| 85 | 140 | 205 | 90 | 60 | 250 | 30-34 ans | 13 |
| 120 | 170 | 255 | 160 | 85 | 335 | 35-39 ans | 14 |
| 160 | 175 | 275 | 185 | 105 | 355 | 40-44 ans | 15 |
| 155 | 125 | 300 | 135 | 105 | 310 | 45-49 ans | 16 |
| 145 | 135 | 270 | 140 | 95 | 300 | 50-54 ans | 17 |
| 140 | 105 | 220 | 110 | 90 | 240 | 55-59 ans | 18 |
| 85 | 100 | 180 | 90 | 100 | 195 | 60-64 ans | 19 |
| 110 | 100 | 155 | 115 | 100 | 180 | 65-69 ans | 20 |
| 100 | 130 | 160 | 110 | 105 | 180 | 70-74 ans | 21 |
| 55 | 125 | 120 | 80 | 75 | 160 | 75-79 ans | 22 |
| 35 | 90 | 80 | 60 | 35 | 100 | 80-84 ans | 23 |
| 10 | 55 | 50 | 25 | 20 | 50 | 85 ans et plus | 24 |
| 5 | 25 | 25 | 15 | 10 | 35 | | 25 |
| 1,735 | 2,390 | 3,755 | 2,170 | 1,430 | 4,265 | Sexe féminin, total | 26 |
| 105 | 135 | 245 | 120 | 55 | 270 | 0-4 ans | 27 |
| 110 | 125 | 225 | 160 | 90 | 285 | 5-9 ans | 28 |
| 115 | 115 | 270 | 150 | 85 | 270 | 10-14 ans | 29 |
| 110 | 120 | 230 | 150 | 95 | 255 | 15-19 ans | 30 |
| 90 | 125 | 200 | 100 | 55 | 205 | 20-24 ans | 31 |
| 85 | 150 | 200 | 115 | 55 | 285 | 25-29 ans | 32 |
| 125 | 165 | 265 | 170 | 115 | 390 | 30-34 ans | 33 |
| 145 | 155 | 325 | 180 | 125 | 340 | 35-39 ans | 34 |
| 160 | 145 | 305 | 170 | 90 | 325 | 40-44 ans | 35 |
| 150 | 145 | 295 | 150 | 115 | 290 | 45-49 ans | 36 |
| 95 | 110 | 230 | 120 | 100 | 250 | 50-54 ans | 37 |
| 100 | 110 | 175 | 115 | 100 | 215 | 55-59 ans | 38 |
| 90 | 125 | 175 | 110 | 100 | 180 | 60-64 ans | 39 |
| 90 | 155 | 180 | 115 | 100 | 210 | 65-69 ans | 40 |
| 80 | 175 | 160 | 105 | 90 | 205 | 70-74 ans | 41 |
| 40 | 130 | 135 | 70 | 45 | 145 | 75-79 ans | 42 |
| 20 | 100 | 75 | 40 | 20 | 80 | 80-84 ans | 43 |
| 20 | 100 | 65 | 30 | 5 | 60 | 85 ans et plus | 44 |
| 2,840 | 3,745 | 5,780 | 3,340 | 2,355 | 6,625 | Population totale de 15 ans et plus | 45 |
| selon l'état matrimonial légal | | | | | | | |
| 695 | 965 | 1,415 | 885 | 475 | 1,655 | Célibataire (jamais marié(e)) | 46 |
| 1,700 | 1,745 | 3,210 | 1,820 | 1,530 | 3,655 | Légalement marié(e) et non séparé(e) | 47 |
| 90 | 205 | 205 | 150 | 60 | 280 | Séparé(e), mais toujours légalement marié(e) | 48 |
| 170 | 350 | 475 | 235 | 125 | 545 | Divorcé(e) | 49 |
| 185 | 485 | 470 | 255 | 165 | 495 | Veuf ou veuve | 50 |
| Population totale (données-échantillon (20%)) (4) | | | | | | | |
| selon la langue maternelle | | | | | | | |
| 3,510 | 4,375 | 7,200 | 4,210 | 2,850 | 8,290 | Réponses uniques | 51 |
| 3,440 | 4,355 | 7,130 | 4,200 | 2,800 | 8,210 | Anglais | 52 |
| 2,960 | 3,785 | 6,300 | 3,820 | 2,600 | 7,680 | Français | 53 |
| 165 | 45 | 65 | 50 | 70 | 110 | Langues non officielles (5) | 54 |
| 320 | 520 | 770 | 330 | 130 | 425 | Italien | 55 |
| 140 | 190 | 230 | 55 | 25 | 105 | Allemand | 56 |
| 60 | 40 | 75 | 30 | 20 | 110 | Polonais | 57 |
| 15 | 25 | 55 | 20 | - | 25 | Néerlandais | 58 |
| 10 | 20 | 20 | 35 | 10 | 40 | Ukrainien | 59 |
| - | - | 20 | 40 | 10 | 15 | Autres langues (6) | 60 |
| 80 | 240 | 365 | 150 | 65 | 130 | Réponses multiples | 61 |
| 70 | 20 | 70 | 10 | 50 | 80 | Anglais et français | 62 |
| 50 | - | - | - | 10 | 20 | Anglais et langue non officielle | 63 |
| 20 | 15 | 65 | - | 40 | 50 | Français et langue non officielle | 64 |
| - | - | - | - | - | 10 | Anglais, français et langue non officielle | 65 |

See reference material at the end of the publication. - Voir les documents de référence à la fin de la publication.

Table 1. Selected Characteristics for Census Tracts, 1996 Census - 100% Data and 20% Sample Data

| No. | Characteristics | St. Catharines - Niagara 0311.01 | St. Catharines - Niagara 0311.02 | St. Catharines - Niagara 0320 | St. Catharines - Niagara 0321 | St. Catharines - Niagara 0322 | St. Catharines - Niagara 0323 |
|---|---|--|--|-------------------------------------|-------------------------------------|-------------------------------------|-------------------------------------|
| POPULATION CHARACTERISTICS | | | | | | | |
| by home language | | | | | | | |
| 1 | Single responses | 7,750 | 4,470 | 3,590 | 4,730 | 3,255 | 2,945 |
| 2 | English | 7,310 | 4,305 | 3,100 | 4,600 | 3,080 | 2,730 |
| 3 | French | 215 | 90 | 130 | 10 | 40 | 30 |
| 4 | Non-official languages (5) | 220 | 75 | 355 | 120 | 135 | 180 |
| 5 | Italian | 115 | 40 | 310 | 60 | 80 | 70 |
| 6 | Polish | 60 | - | - | 15 | - | - |
| 7 | German | - | 10 | 10 | 10 | - | 15 |
| 8 | Chinese | - | - | - | - | 10 | 20 |
| 9 | Spanish | - | 10 | - | - | - | - |
| 10 | Other languages (6) | 35 | 20 | 35 | 30 | 40 | 75 |
| 11 | Multiple responses | 90 | 45 | 100 | 25 | 30 | 45 |
| by knowledge of official languages | | | | | | | |
| 12 | English only | 6,775 | 4,035 | 2,960 | 4,475 | 3,085 | 2,690 |
| 13 | French only | 40 | - | 10 | - | - | - |
| 14 | English and French | 970 | 480 | 655 | 270 | 190 | 265 |
| 15 | Neither English nor French | 45 | - | 60 | 10 | 10 | 30 |
| by knowledge of non-official languages (5) (7) | | | | | | | |
| 16 | Italian | 560 | 180 | 430 | 190 | 190 | 165 |
| 17 | German | 80 | 70 | 60 | 70 | 35 | 115 |
| 18 | Polish | 125 | 35 | 15 | 20 | 10 | 10 |
| 19 | Dutch | 100 | 65 | 40 | 45 | 60 | 60 |
| 20 | Ukrainian | 30 | 45 | 10 | 20 | 25 | 15 |
| 21 | Spanish | 20 | 30 | 15 | - | - | 15 |
| 22 | Hungarian | 85 | 80 | 75 | 100 | 45 | 65 |
| by first official language spoken | | | | | | | |
| 23 | English | 7,240 | 4,195 | 3,160 | 4,680 | 3,180 | 2,830 |
| 24 | French | 535 | 300 | 420 | 70 | 100 | 140 |
| 25 | English and French | 20 | 25 | 50 | - | - | - |
| 26 | Neither English nor French | 45 | - | 60 | - | 10 | 25 |
| 27 | Official language minority - (number) (8) | 545 | 310 | 445 | 70 | 95 | 140 |
| 28 | Official language minority - (percentage) (8) | 7.0 | 6.9 | 12.1 | 1.5 | 2.9 | 4.7 |
| by ethnic origin (9) | | | | | | | |
| 29 | English | 2,505 | 1,515 | 1,045 | 1,845 | 980 | 745 |
| 30 | Canadian (15) | 2,030 | 1,100 | 800 | 1,310 | 790 | 880 |
| 31 | Scottish | 1,030 | 900 | 315 | 1,010 | 625 | 380 |
| 32 | Irish | 845 | 750 | 500 | 930 | 495 | 445 |
| 33 | German | 920 | 585 | 435 | 920 | 535 | 480 |
| 34 | French | 1,630 | 910 | 1,110 | 640 | 590 | 540 |
| 35 | Italian | 1,375 | 575 | 680 | 575 | 460 | 335 |
| 36 | Dutch (Netherlands) (11) | 510 | 215 | 200 | 315 | 275 | 190 |
| 37 | Ukrainian | 380 | 350 | 85 | 215 | 85 | 80 |
| 38 | Polish | 415 | 160 | 130 | 125 | 50 | 100 |
| 39 | Hungarian (Magyar) | 555 | 250 | 210 | 350 | 170 | 190 |
| 40 | Aboriginal origins (17) | 200 | 135 | 175 | 85 | 90 | 100 |
| 41 | Welsh | 145 | 35 | 55 | 35 | 30 | 30 |
| 42 | Russian | 10 | 55 | 20 | - | 15 | 10 |
| 43 | American | 10 | 40 | 15 | 25 | 20 | 25 |
| by Aboriginal population | | | | | | | |
| 44 | Total Aboriginal population (18) | 45 | 75 | 120 | 45 | 35 | 50 |
| 45 | Total non-Aboriginal population | 7,795 | 4,435 | 3,565 | 4,710 | 3,245 | 2,940 |
| by visible minority population | | | | | | | |
| 46 | Total visible minority population (19) | 175 | 40 | 10 | 30 | 60 | 100 |
| 47 | Black | 40 | 10 | 10 | - | - | 30 |
| 48 | South Asian | 25 | - | - | - | - | - |
| 49 | Chinese | 50 | 20 | - | 10 | 10 | 30 |
| 50 | Korean | 25 | - | - | - | 40 | 25 |
| 51 | Japanese | - | - | - | - | - | - |
| 52 | Southeast Asian | - | - | - | - | - | - |
| 53 | Filipino | 10 | 10 | - | 15 | - | 10 |
| 54 | Arab/West Asian | 15 | - | - | 10 | - | - |
| 55 | Latin American | - | - | - | - | - | 10 |
| 56 | Visible minority, n.i.e. (20) | - | - | - | - | - | - |
| 57 | Multiple visible minority (21) | 15 | 10 | - | - | - | - |
| by citizenship | | | | | | | |
| 58 | Canadian citizenship (22) | 7,690 | 4,415 | 3,590 | 4,700 | 3,240 | 2,865 |
| 59 | Citizenship other than Canadian | 145 | 100 | 100 | 50 | 45 | 125 |

See reference material at the end of the publication. - Voir les documents de référence à la fin de la publication.

Tableau 1. Certaines caractéristiques des secteurs de recensement, recensement de 1996 - Données intégrales et données-échantillon (20 %)

| St. Catharines - Niagara 0324 | St. Catharines - Niagara 0330 | St. Catharines - Niagara 0331 | St. Catharines - Niagara 0332 | St. Catharines - Niagara 0333 | St. Catharines - Niagara 0334 | Caractéristiques | N° |
|--|-------------------------------------|-------------------------------------|-------------------------------------|-------------------------------------|-------------------------------------|---|----|
| CARACTÉRISTIQUES DE LA POPULATION | | | | | | | |
| selon la langue parlée à la maison | | | | | | | |
| 3,505 | 4,295 | 7,115 | 4,195 | 2,820 | 8,200 | Réponses uniques | 1 |
| 3,325 | 3,995 | 6,860 | 4,095 | 2,775 | 8,100 | Anglais | 2 |
| 95 | 15 | - | 20 | 50 | 35 | Français | 3 |
| 80 | 280 | 255 | 80 | - | 60 | Langues non officielles (5) | 4 |
| 75 | 125 | 35 | 10 | - | 20 | Italien | 5 |
| - | - | - | - | - | - | Polonais | 6 |
| - | - | 25 | - | - | 15 | Allemand | 7 |
| - | 55 | 70 | 50 | - | - | Chinois | 8 |
| - | 10 | 60 | - | - | - | Espagnol | 9 |
| - | 100 | 60 | 15 | - | 30 | Autres langues (6) | 10 |
| - | 80 | 85 | 10 | 35 | 90 | Réponses multiples | 11 |
| selon la connaissance des langues officielles | | | | | | | |
| 3,125 | 4,180 | 6,860 | 4,020 | 2,660 | 7,830 | Anglais seulement | 12 |
| 15 | - | - | - | - | - | Français seulement | 13 |
| 355 | 145 | 320 | 185 | 190 | 440 | Anglais et français | 14 |
| 15 | 50 | 20 | 10 | - | 10 | Ni l'anglais ni le français | 15 |
| selon la connaissance des langues non officielles (5) (7) | | | | | | | |
| 155 | 225 | 335 | 55 | 50 | 135 | Italien | 16 |
| 70 | 30 | 140 | 50 | 40 | 150 | Allemand | 17 |
| 15 | 20 | 75 | 35 | 10 | 35 | Polonais | 18 |
| 40 | 15 | 20 | 40 | 35 | 35 | Néerlandais | 19 |
| 25 | 10 | 30 | 45 | - | 20 | Ukrainien | 20 |
| 10 | 20 | 105 | 50 | - | 25 | Espagnol | 21 |
| 35 | 40 | 25 | - | 15 | 40 | Hongrois | 22 |
| selon la première langue officielle parlée | | | | | | | |
| 3,320 | 4,285 | 7,130 | 4,155 | 2,775 | 8,185 | Anglais | 23 |
| 175 | 40 | 50 | 45 | 65 | 95 | Français | 24 |
| - | - | 10 | - | 10 | - | Anglais et français | 25 |
| 15 | 50 | 15 | - | - | 10 | Ni l'anglais ni le français | 26 |
| 175 | 45 | 55 | 50 | 70 | 95 | Minorité de langue officielle - (nombre) (8) | 27 |
| 5.0 | 1.0 | 0.8 | 1.2 | 2.5 | 1.1 | Minorité de langue officielle - (pourcentage) (8) | 28 |
| selon l'origine ethnique (9) | | | | | | | |
| 1,155 | 1,555 | 2,810 | 1,635 | 1,205 | 3,350 | Anglais | 29 |
| 1,000 | 1,125 | 2,030 | 1,180 | 1,055 | 2,230 | Canadien (15) | 30 |
| 570 | 825 | 1,205 | 820 | 450 | 1,455 | Écossais | 31 |
| 465 | 915 | 1,235 | 665 | 300 | 1,495 | Irlandais | 32 |
| 875 | 770 | 1,275 | 975 | 455 | 2,015 | Allemand | 33 |
| 560 | 510 | 700 | 445 | 265 | 985 | Français | 34 |
| 390 | 410 | 900 | 365 | 165 | 580 | Italien | 35 |
| 275 | 185 | 195 | 250 | 155 | 490 | Hollandais (Néerlandais) (11) | 36 |
| 160 | 40 | 320 | 115 | 125 | 265 | Ukrainien | 37 |
| 115 | 155 | 360 | 230 | 80 | 295 | Polonais | 38 |
| 130 | 145 | 120 | 35 | 55 | 195 | Hongrois (Magyar) | 39 |
| 135 | 250 | 255 | 120 | 50 | 325 | Origines autochtones (17) | 40 |
| 100 | 65 | 80 | 105 | 95 | 140 | Gallois | 41 |
| 20 | 40 | 20 | 30 | 15 | 40 | Russe | 42 |
| 15 | 55 | 250 | 50 | 55 | 95 | Américain | 43 |
| selon la population autochtone | | | | | | | |
| 70 | 120 | 235 | 75 | 10 | 215 | Population autochtone totale (18) | 44 |
| 3,440 | 4,255 | 6,965 | 4,130 | 2,835 | 8,070 | Population non autochtone totale | 45 |
| selon la population des minorités visibles | | | | | | | |
| 15 | 195 | 375 | 130 | - | 120 | Total des minorités visibles (19) | 46 |
| 10 | 40 | 90 | 10 | - | 25 | Noir | 47 |
| - | 10 | 50 | 45 | - | 10 | Sud-Asiatique | 48 |
| - | 90 | 135 | 50 | - | 20 | Chinois | 49 |
| - | 40 | - | - | - | 10 | Coréen | 50 |
| - | 10 | - | - | - | - | Japonais | 51 |
| - | - | 30 | - | - | - | Asiatique du Sud-Est | 52 |
| - | - | - | 10 | - | - | Philippin | 53 |
| - | - | - | - | - | 10 | Arabe/Asiatique occidentale | 54 |
| - | - | 55 | 10 | - | - | Latino-Américain | 55 |
| - | - | - | - | - | 25 | Minorité visible, n.i.a. (20) | 56 |
| - | - | 10 | - | - | 30 | Minorités visibles multiples (21) | 57 |
| selon la citoyenneté | | | | | | | |
| 3,475 | 4,080 | 6,425 | 3,845 | 2,750 | 7,735 | Citoyenneté canadienne (22) | 58 |
| 30 | 295 | 775 | 365 | 95 | 555 | Citoyenneté autre que canadienne | 59 |

See reference material at the end of the publication. - Voir les documents de référence à la fin de la publication.

Table 1. Selected Characteristics for Census Tracts, 1996 Census - 100% Data and 20% Sample Data

| No. | Characteristics | St. Catharines - Niagara 0311.01 | St. Catharines - Niagara 0311.02 | St. Catharines - Niagara 0320 | St. Catharines - Niagara 0321 | St. Catharines - Niagara 0322 | St. Catharines - Niagara 0323 |
|---|--|--|--|-------------------------------------|-------------------------------------|-------------------------------------|-------------------------------------|
| POPULATION CHARACTERISTICS | | | | | | | |
| by place of birth | | | | | | | |
| 1 | Non-immigrant population (23) | 6,615 | 3,955 | 3,130 | 4,275 | 2,800 | 2,530 |
| 2 | Born in province of residence | 6,065 | 3,565 | 2,705 | 3,910 | 2,530 | 2,345 |
| 3 | Immigrant population | 1,205 | 555 | 560 | 485 | 480 | 445 |
| 4 | United States | 100 | 70 | 40 | 80 | 50 | 35 |
| 5 | Central and South America | 15 | 10 | - | - | - | 20 |
| 6 | Caribbean and Bermuda | 45 | 10 | - | 10 | - | - |
| 7 | United Kingdom | 245 | 165 | 10 | 80 | 105 | 10 |
| 8 | Other Europe (24) | 725 | 275 | 500 | 300 | 285 | 305 |
| 9 | Africa | 20 | - | - | - | - | - |
| 10 | India | 15 | - | - | - | - | - |
| 11 | Other Asia and the Middle East (25) | 30 | 20 | - | 15 | 30 | 55 |
| 12 | Oceania and other (26) | - | - | - | - | 10 | 10 |
| 13 | Non-permanent residents | 15 | - | - | - | - | 20 |
| 14 | Total immigrant population | 1,200 | 560 | 555 | 485 | 480 | 445 |
| by period of immigration | | | | | | | |
| 15 | Before 1961 | 570 | 290 | 360 | 275 | 345 | 240 |
| 16 | 1961-1970 | 230 | 130 | 140 | 80 | 45 | 80 |
| 17 | 1971-1980 | 190 | 95 | - | 40 | 55 | 40 |
| 18 | 1981-1990 | 170 | 35 | 55 | 70 | 35 | 30 |
| 19 | 1991-1996 (27) | 40 | 10 | - | 20 | - | 50 |
| by age at immigration | | | | | | | |
| 20 | 0-4 years | 210 | 80 | 30 | 50 | 55 | 15 |
| 21 | 5-19 years | 455 | 205 | 150 | 150 | 140 | 165 |
| 22 | 20 years and over | 540 | 275 | 375 | 280 | 290 | 260 |
| 23 | Total population 1 year and over (28) | 7,740 | 4,425 | 3,650 | 4,710 | 3,230 | 2,950 |
| by place of residence 1 year ago (mobility) | | | | | | | |
| 24 | Non-movers | 7,085 | 3,955 | 3,055 | 4,155 | 2,755 | 2,485 |
| 25 | Movers | 655 | 475 | 600 | 560 | 475 | 470 |
| 26 | Non-migrants | 365 | 315 | 410 | 350 | 345 | 275 |
| 27 | Migrants | 290 | 160 | 185 | 210 | 125 | 195 |
| 28 | Internal migrants | 275 | 160 | 185 | 190 | 130 | 200 |
| 29 | Intraprovincial migrants | 265 | 155 | 160 | 190 | 130 | 195 |
| 30 | Interprovincial migrants | 10 | - | 25 | - | - | - |
| 31 | External migrants | 15 | - | - | 15 | - | - |
| 32 | Total population 5 years and over (29) | 7,285 | 4,235 | 3,475 | 4,525 | 3,115 | 2,805 |
| by place of residence 5 years ago (mobility) | | | | | | | |
| 33 | Non-movers | 5,060 | 2,770 | 2,415 | 3,150 | 2,080 | 1,845 |
| 34 | Movers | 2,230 | 1,465 | 1,055 | 1,375 | 1,035 | 955 |
| 35 | Non-migrants | 1,380 | 930 | 690 | 955 | 695 | 510 |
| 36 | Migrants | 845 | 535 | 370 | 425 | 335 | 445 |
| 37 | Internal migrants | 785 | 520 | 375 | 415 | 310 | 390 |
| 38 | Intraprovincial migrants | 730 | 460 | 345 | 420 | 310 | 385 |
| 39 | Interprovincial migrants | 60 | 55 | 25 | - | - | 10 |
| 40 | External migrants | 55 | 15 | - | 10 | 20 | 55 |
| 41 | Total population 15-24 years | 1,165 | 655 | 465 | 560 | 400 | 345 |
| by school attendance | | | | | | | |
| 42 | Not attending school | 345 | 190 | 190 | 175 | 130 | 100 |
| 43 | Attending school full time | 755 | 410 | 260 | 355 | 255 | 225 |
| 44 | Attending school part time | 60 | 45 | 15 | 35 | 15 | 15 |
| 45 | Total population 15 years and over | 6,040 | 3,580 | 2,975 | 3,985 | 2,740 | 2,385 |
| by highest level of schooling | | | | | | | |
| 46 | Less than grade 9 (30) | 420 | 270 | 665 | 420 | 545 | 370 |
| 47 | Grades 9 to 13 without secondary school graduation certificate | 1,265 | 740 | 955 | 910 | 760 | 635 |
| 48 | Grades 9 to 13 with secondary school graduation certificate | 1,160 | 695 | 475 | 545 | 460 | 365 |
| 49 | Trades certificate or diploma | 250 | 190 | 65 | 170 | 95 | 70 |
| 50 | Other non-university education only (31) | 1,925 | 995 | 635 | 1,185 | 685 | 660 |
| 51 | Without certificate or diploma | 520 | 290 | 155 | 280 | 185 | 170 |
| 52 | With certificate or diploma (32) | 1,400 | 710 | 480 | 905 | 500 | 490 |
| 53 | University without degree | 485 | 325 | 115 | 370 | 105 | 110 |
| 54 | Without certificate or diploma | 240 | 150 | 80 | 180 | 60 | 60 |
| 55 | With certificate or diploma (33) | 245 | 175 | 30 | 190 | 45 | 45 |
| 56 | University with bachelor's degree or higher | 535 | 360 | 65 | 385 | 80 | 170 |

See reference material at the end of the publication. - Voir les documents de référence à la fin de la publication.

Tableau 1. Certaines caractéristiques des secteurs de recensement, recensement de 1996 - Données intégrales et données-échantillon (20 %)

| St. Catharines - Niagara 0324 | St. Catharines - Niagara 0330 | St. Catharines - Niagara 0331 | St. Catharines - Niagara 0332 | St. Catharines - Niagara 0333 | St. Catharines - Niagara 0334 | Caractéristiques | N° |
|-------------------------------|-------------------------------|-------------------------------|-------------------------------|-------------------------------|-------------------------------|---|----|
| | | | | | | CARACTÉRISTIQUES DE LA POPULATION | |
| | | | | | | selon le lieu de naissance | |
| 3,120 | 3,410 | 5,480 | 3,425 | 2,535 | 7,095 | Population non immigrante (23) | 1 |
| 2,925 | 3,120 | 4,855 | 3,075 | 2,350 | 6,465 | Née dans la province de résidence | 2 |
| 380 | 920 | 1,665 | 725 | 315 | 1,175 | Population immigrante | 3 |
| 45 | 265 | 655 | 245 | 80 | 510 | États-Unis | 4 |
| - | - | 50 | 15 | - | - | Amérique centrale et du Sud | 5 |
| - | - | - | - | - | 10 | Caraïbes et Bermudes | 6 |
| 40 | 170 | 385 | 230 | 115 | 260 | Royaume-Uni | 7 |
| 275 | 335 | 385 | 190 | 110 | 355 | Autre Europe (24) | 8 |
| - | 25 | 10 | - | - | - | Afrique | 9 |
| - | 10 | 10 | - | - | - | Inde | 10 |
| 15 | 100 | 120 | 40 | - | 35 | Autre Asie et Moyen-Orient (25) | 11 |
| - | - | 30 | - | - | 10 | Océanie et autres (26) | 12 |
| - | 45 | 55 | 55 | - | 20 | Résidents non permanents | 13 |
| 380 | 920 | 1,665 | 725 | 315 | 1,175 | Population immigrante totale | 14 |
| | | | | | | selon la période d'immigration | |
| 215 | 385 | 535 | 365 | 155 | 465 | Avant 1961 | 15 |
| 105 | 140 | 320 | 105 | 85 | 310 | 1961-1970 | 16 |
| 20 | 160 | 400 | 135 | 55 | 225 | 1971-1980 | 17 |
| 40 | 75 | 200 | 45 | 20 | 155 | 1981-1990 | 18 |
| - | 165 | 210 | 80 | - | 20 | 1991-1996 (27) | 19 |
| | | | | | | selon l'âge à l'immigration | |
| 70 | 110 | 285 | 165 | 70 | 165 | 0-4 ans | 20 |
| 105 | 240 | 405 | 195 | 65 | 275 | 5-19 ans | 21 |
| 210 | 570 | 975 | 365 | 180 | 740 | 20 ans et plus | 22 |
| 3,480 | 4,300 | 7,085 | 4,160 | 2,820 | 8,200 | Population totale de 1 an et plus (28) | 23 |
| | | | | | | selon le lieu de résidence 1 an auparavant (mobilité) | |
| 3,240 | 3,730 | 6,200 | 3,675 | 2,560 | 7,310 | Personnes n'ayant pas déménagé | 24 |
| 245 | 570 | 885 | 480 | 265 | 890 | Personnes ayant déménagé | 25 |
| 125 | 350 | 630 | 290 | 55 | 510 | Non-migrants | 26 |
| 115 | 220 | 255 | 195 | 205 | 380 | Migrants | 27 |
| 105 | 185 | 185 | 165 | 205 | 355 | Migrants internes | 28 |
| 100 | 170 | 165 | 165 | 165 | 340 | Migrants infraprovinciaux | 29 |
| - | 20 | 20 | 10 | 40 | 20 | Migrants interprovinciaux | 30 |
| 15 | 35 | 70 | 20 | - | 20 | Migrants externes | 31 |
| 3,310 | 4,095 | 6,725 | 3,960 | 2,725 | 7,755 | Population totale de 5 ans et plus (29) | 32 |
| | | | | | | selon le lieu de résidence 5 ans auparavant (mobilité) | |
| 2,495 | 2,525 | 4,140 | 2,965 | 1,800 | 4,630 | Personnes n'ayant pas déménagé | 33 |
| 820 | 1,565 | 2,585 | 995 | 930 | 3,125 | Personnes ayant déménagé | 34 |
| 395 | 965 | 1,755 | 550 | 365 | 1,955 | Non-migrants | 35 |
| 420 | 600 | 830 | 445 | 560 | 1,170 | Migrants | 36 |
| 415 | 440 | 670 | 335 | 560 | 1,120 | Migrants internes | 37 |
| 400 | 400 | 585 | 330 | 500 | 1,035 | Migrants infraprovinciaux | 38 |
| 10 | 35 | 85 | - | 60 | 90 | Migrants interprovinciaux | 39 |
| 10 | 160 | 160 | 115 | - | 50 | Migrants externes | 40 |
| 430 | 495 | 900 | 530 | 315 | 950 | Population totale de 15 à 24 ans | 41 |
| | | | | | | selon la fréquentation scolaire | |
| 120 | 175 | 315 | 135 | 90 | 330 | Ne fréquentant pas l'école | 42 |
| 290 | 250 | 560 | 380 | 210 | 565 | Fréquentant l'école à plein temps | 43 |
| 20 | 65 | 25 | 20 | 15 | 55 | Fréquentant l'école à temps partiel | 44 |
| 2,825 | 3,565 | 5,705 | 3,330 | 2,355 | 6,615 | Population totale de 15 ans et plus | 45 |
| | | | | | | selon le plus haut niveau de scolarité atteint | |
| 375 | 510 | 425 | 260 | 195 | 490 | Niveau inférieur à la 9e année (30) | 46 |
| | | | | | | 9e - 13e année sans certificat | |
| 700 | 1,105 | 1,610 | 920 | 655 | 1,955 | d'études secondaires | 47 |
| | | | | | | 9e - 13e année avec certificat | |
| 530 | 580 | 1,140 | 575 | 410 | 1,100 | d'études secondaires | 48 |
| 85 | 180 | 270 | 165 | 175 | 295 | Certificat ou diplôme d'une école de métiers | 49 |
| 815 | 780 | 1,335 | 835 | 555 | 1,680 | Autres études non universitaires seulement (31) | 50 |
| 200 | 210 | 390 | 220 | 145 | 465 | Sans certificat ou diplôme | 51 |
| 610 | 560 | 940 | 610 | 410 | 1,215 | Avec certificat ou diplôme (32) | 52 |
| 195 | 240 | 435 | 255 | 180 | 580 | Études universitaires sans grade | 53 |
| 90 | 150 | 215 | 145 | 90 | 280 | Sans certificat ou diplôme | 54 |
| 100 | 90 | 220 | 110 | 85 | 295 | Avec certificat ou diplôme (33) | 55 |
| 125 | 175 | 485 | 320 | 190 | 515 | Études universitaires avec baccalauréat ou diplôme supérieur | 56 |

See reference material at the end of the publication. - Voir les documents de référence à la fin de la publication.

Table 1. Selected Characteristics for Census Tracts, 1996 Census - 100% Data and 20% Sample Data

| No. | Characteristics | St. Catharines - Niagara 0311.01 | St. Catharines - Niagara 0311.02 | St. Catharines - Niagara 0320 | St. Catharines - Niagara 0321 | St. Catharines - Niagara 0322 | St. Catharines - Niagara 0323 |
|---------------------------------------|--|--|--|-------------------------------------|-------------------------------------|-------------------------------------|-------------------------------------|
| POPULATION CHARACTERISTICS | | | | | | | |
| by combinations of unpaid work | | | | | | | |
| 1 | Males 15 years and over | 2,930 | 1,735 | 1,460 | 1,920 | 1,210 | 1,160 |
| 2 | Reported unpaid work (34) | 2,695 | 1,545 | 1,185 | 1,660 | 1,010 | 935 |
| 3 | Housework and child care and care to seniors | 190 | 140 | 65 | 145 | 90 | 80 |
| 4 | Housework and child care only | 880 | 575 | 305 | 385 | 265 | 220 |
| 5 | Housework and care to seniors only | 260 | 100 | 60 | 210 | 100 | 75 |
| 6 | Child care and care to seniors only | 10 | - | - | - | - | 15 |
| 7 | Housework only | 1,335 | 710 | 730 | 880 | 520 | 520 |
| 8 | Child care only | 10 | 20 | 20 | 20 | 15 | 15 |
| 9 | Care to seniors only | 20 | - | - | 10 | 15 | 10 |
| 10 | Females 15 years and over | 3,110 | 1,840 | 1,510 | 2,065 | 1,530 | 1,225 |
| 11 | Reported unpaid work (34) | 2,955 | 1,685 | 1,375 | 1,860 | 1,370 | 1,120 |
| 12 | Housework and child care and care to seniors | 390 | 205 | 165 | 195 | 175 | 205 |
| 13 | Housework and child care only | 1,065 | 610 | 425 | 490 | 340 | 305 |
| 14 | Housework and care to seniors only | 290 | 100 | 120 | 245 | 155 | 105 |
| 15 | Child care and care to seniors only | - | - | - | 10 | - | 10 |
| 16 | Housework only | 1,180 | 750 | 650 | 910 | 670 | 480 |
| 17 | Child care only | 15 | 10 | 10 | - | - | 10 |
| 18 | Care to seniors only | 20 | 10 | - | - | 30 | - |
| by labour force activity | | | | | | | |
| 19 | Males 15 years and over | 2,930 | 1,735 | 1,460 | 1,920 | 1,210 | 1,160 |
| 20 | In the labour force | 2,155 | 1,270 | 820 | 1,295 | 730 | 705 |
| 21 | Employed | 2,035 | 1,160 | 710 | 1,185 | 660 | 660 |
| 22 | Unemployed | 115 | 115 | 115 | 110 | 70 | 40 |
| 23 | Unemployment rate | 5.3 | 9.1 | 14.0 | 8.5 | 9.6 | 5.7 |
| 24 | Participation rate | 73.5 | 73.2 | 56.2 | 67.4 | 60.3 | 60.8 |
| 25 | Females 15 years and over | 3,110 | 1,840 | 1,510 | 2,065 | 1,525 | 1,225 |
| 26 | In the labour force | 2,015 | 1,110 | 680 | 1,040 | 725 | 640 |
| 27 | Employed | 1,870 | 1,035 | 550 | 940 | 650 | 555 |
| 28 | Unemployed | 145 | 70 | 130 | 95 | 75 | 80 |
| 29 | Unemployment rate | 7.2 | 6.3 | 19.1 | 9.1 | 10.3 | 12.5 |
| 30 | Participation rate | 64.8 | 60.3 | 45.0 | 50.4 | 47.5 | 52.2 |
| 31 | Both sexes - Unemployment rate | 6.2 | 7.6 | 16.3 | 9.0 | 9.6 | 9.0 |
| 32 | 15-24 years | 10.9 | 20.0 | 25.5 | 22.5 | 17.9 | 12.2 |
| 33 | 25 years and over | 5.5 | 4.9 | 14.2 | 5.9 | 7.7 | 7.9 |
| 34 | Both sexes - Participation rate | 69.1 | 66.5 | 50.6 | 58.7 | 53.1 | 56.4 |
| 35 | 15-24 years | 59.7 | 65.4 | 50.5 | 70.5 | 70.0 | 58.8 |
| 36 | 25 years and over | 71.4 | 66.6 | 50.6 | 56.5 | 50.2 | 55.6 |
| 37 | Total labour force 15 years and over | 4,170 | 2,380 | 1,505 | 2,335 | 1,455 | 1,340 |
| by industry divisions | | | | | | | |
| 38 | Industry - Not applicable (35) | 90 | 60 | 80 | 85 | 70 | 15 |
| 39 | All industries (36) | 4,080 | 2,320 | 1,425 | 2,250 | 1,380 | 1,325 |
| 40 | Primary industries (37) | 35 | 10 | 30 | 15 | 10 | 15 |
| 41 | Manufacturing industries | 995 | 515 | 435 | 590 | 375 | 315 |
| 42 | Construction industries | 140 | 50 | 85 | 110 | 40 | 50 |
| 43 | Transportation and storage industries Communication and other utility industries | 75 | 75 | 55 | 70 | 25 | 110 |
| 44 | Wholesale and retail trades industries | 105 | 50 | 40 | 30 | 30 | 35 |
| 45 | Finance, insurance, real estate industries | 695 | 490 | 255 | 380 | 265 | 275 |
| 46 | Business service industries | 230 | 125 | 25 | 120 | 30 | 55 |
| 47 | Government service industries (38) | 160 | 105 | 50 | 75 | 60 | 60 |
| 48 | Educational service industries | 195 | 95 | 60 | 70 | 40 | 30 |
| 49 | Health and social service industries (38) | 410 | 170 | 30 | 160 | 65 | 95 |
| 50 | Accommodation, food and beverage service industries | 475 | 325 | 130 | 325 | 215 | 115 |
| 51 | Other service industries (38) | 305 | 125 | 130 | 170 | 120 | 85 |
| 52 | | 255 | 180 | 95 | 135 | 100 | 80 |

See reference material at the end of the publication. - Voir les documents de référence à la fin de la publication.

Tableau 1. Certaines caractéristiques des secteurs de recensement, recensement de 1996 - Données intégrales et données-échantillon (20 %)

| St. Catharines - Niagara 0324 | St. Catharines - Niagara 0330 | St. Catharines - Niagara 0331 | St. Catharines - Niagara 0332 | St. Catharines - Niagara 0333 | St. Catharines - Niagara 0334 | Caractéristiques | N° |
|---|-------------------------------|-------------------------------|-------------------------------|-------------------------------|-------------------------------|--|----|
| CARACTÉRISTIQUES DE LA POPULATION | | | | | | | |
| selon les combinaisons de travail non rémunéré | | | | | | | |
| 1,425 | 1,685 | 2,740 | 1,600 | 1,155 | 3,180 | Hommes de 15 ans et plus | 1 |
| 1,240 | 1,470 | 2,380 | 1,430 | 1,025 | 2,790 | Travail non rémunéré déclaré (34) | 2 |
| | | | | | | Travaux ménagers et soins aux enfants et soins aux personnes âgées | 3 |
| 135 | 100 | 250 | 85 | 100 | 170 | Travaux ménagers et soins aux enfants seulement | 4 |
| 300 | 420 | 815 | 430 | 215 | 735 | Travaux ménagers et soins aux personnes âgées seulement | 5 |
| 95 | 160 | 175 | 110 | 65 | 195 | Soins aux enfants et soins aux personnes âgées seulement | 6 |
| - | - | - | - | - | 10 | Travaux ménagers seulement | 7 |
| 660 | 775 | 1,100 | 800 | 620 | 1,650 | Soins aux enfants seulement | 8 |
| 40 | 15 | 30 | - | 15 | 20 | Soins aux personnes âgées seulement | 9 |
| 10 | - | - | - | 10 | 15 | Femmes de 15 ans et plus | 10 |
| 1,400 | 1,875 | 2,970 | 1,725 | 1,200 | 3,440 | Travail non rémunéré déclaré (34) | 11 |
| 1,260 | 1,785 | 2,770 | 1,630 | 1,105 | 3,170 | Travaux ménagers et soins aux enfants et soins aux personnes âgées | 12 |
| 185 | 230 | 370 | 210 | 135 | 305 | Travaux ménagers et soins aux enfants seulement | 13 |
| 330 | 485 | 965 | 500 | 290 | 930 | Travaux ménagers et soins aux personnes âgées seulement | 14 |
| 90 | 165 | 280 | 115 | 135 | 330 | Soins aux enfants et soins aux personnes âgées seulement | 15 |
| - | - | - | - | - | - | Travaux ménagers seulement | 16 |
| 655 | 900 | 1,140 | 800 | 535 | 1,580 | Soins aux enfants seulement | 17 |
| - | - | 10 | - | - | - | Soins aux personnes âgées seulement | 18 |
| - | 10 | 10 | 10 | 10 | 15 | | |
| selon l'activité | | | | | | | |
| 1,425 | 1,685 | 2,735 | 1,600 | 1,155 | 3,175 | Hommes de 15 ans et plus | 19 |
| 1,005 | 1,055 | 1,945 | 1,060 | 750 | 2,205 | Faisant partie de la population active | 20 |
| 915 | 950 | 1,760 | 950 | 705 | 1,960 | Occupés | 21 |
| 90 | 100 | 180 | 110 | 50 | 240 | Chômeurs | 22 |
| 9.0 | 9.5 | 9.3 | 10.4 | 6.7 | 10.9 | Taux de chômage | 23 |
| 70.5 | 62.6 | 71.1 | 66.2 | 64.9 | 69.4 | Taux d'activité | 24 |
| 1,400 | 1,875 | 2,965 | 1,730 | 1,200 | 3,440 | Femmes de 15 ans et plus | 25 |
| 770 | 905 | 1,725 | 1,005 | 600 | 1,835 | Faisant partie de la population active | 26 |
| 670 | 800 | 1,580 | 880 | 550 | 1,605 | Occupées | 27 |
| 100 | 100 | 150 | 125 | 50 | 230 | Chômeuses | 28 |
| 13.0 | 11.0 | 8.7 | 12.4 | 8.3 | 12.5 | Taux de chômage | 29 |
| 55.0 | 48.3 | 58.2 | 58.1 | 50.0 | 53.3 | Taux d'activité | 30 |
| 10.7 | 10.7 | 9.0 | 11.4 | 7.0 | 11.6 | Les deux sexes - Taux de chômage | 31 |
| 20.3 | 15.4 | 21.4 | 23.7 | 7.5 | 20.3 | 15-24 ans | 32 |
| 8.8 | 9.8 | 6.4 | 9.3 | 7.4 | 10.0 | 25 ans et plus | 33 |
| 62.8 | 54.8 | 64.3 | 62.1 | 57.3 | 61.0 | Les deux sexes - Taux d'activité | 34 |
| 67.4 | 65.7 | 70.0 | 55.1 | 62.9 | 67.0 | 15-24 ans | 35 |
| 61.9 | 53.1 | 63.3 | 63.3 | 56.5 | 59.9 | 25 ans et plus | 36 |
| 1,775 | 1,955 | 3,670 | 2,070 | 1,355 | 4,035 | Population active totale de 15 ans et plus | 37 |
| selon les divisions d'industrie | | | | | | | |
| 50 | 95 | 75 | 50 | 30 | 115 | Industrie - Sans objet (35) | 38 |
| 1,725 | 1,865 | 3,595 | 2,020 | 1,320 | 3,920 | Toutes les industries (36) | 39 |
| 125 | - | 15 | 20 | 75 | 95 | Industries primaires (37) | 40 |
| 430 | 315 | 750 | 310 | 240 | 875 | Industries manufacturières | 41 |
| 60 | 105 | 230 | 130 | 95 | 215 | Industries de la construction | 42 |
| 90 | 85 | 130 | 85 | 55 | 230 | Industries du transport et de l'entreposage | 43 |
| | | | | | | Industries des communications et autres services publics | 44 |
| 35 | 30 | 145 | 55 | 35 | 90 | Industries du commerce de gros et de détail | 45 |
| 255 | 240 | 475 | 270 | 175 | 610 | Industries des intermédiaires financiers, des assurances et des services immobiliers | 46 |
| 85 | 85 | 125 | 65 | 75 | 105 | Industries des services aux entreprises | 47 |
| 60 | 165 | 265 | 170 | 95 | 270 | Industries des services gouvernementaux (38) | 48 |
| 20 | 95 | 160 | 85 | 45 | 170 | Industries des services d'enseignement | 49 |
| 80 | 70 | 215 | 135 | 85 | 215 | Industries des services de soins de santé et des services sociaux (38) | 50 |
| 160 | 160 | 280 | 220 | 125 | 305 | Industries de l'hébergement et de la restauration | 51 |
| 120 | 140 | 295 | 180 | 70 | 295 | Autres industries de services (38) | 52 |
| 205 | 360 | 495 | 275 | 135 | 450 | | |

See reference material at the end of the publication. - Voir les documents de référence à la fin de la publication.

Table 1. Selected Characteristics for Census Tracts, 1996 Census - 100% Data and 20% Sample Data

| No. | Characteristics | St. Catharines - Niagara 0311.01 | St. Catharines - Niagara 0311.02 | St. Catharines - Niagara 0320 | St. Catharines - Niagara 0321 | St. Catharines - Niagara 0322 | St. Catharines - Niagara 0323 |
|-----------------------------------|--|--|--|-------------------------------------|-------------------------------------|-------------------------------------|-------------------------------------|
| POPULATION CHARACTERISTICS | | | | | | | |
| by class of worker | | | | | | | |
| 1 | Class of worker - Not applicable (35) | 90 | 60 | 80 | 85 | 70 | 15 |
| 2 | All classes of worker (36) | 4,080 | 2,320 | 1,425 | 2,250 | 1,385 | 1,325 |
| 3 | Paid workers | 3,915 | 2,240 | 1,395 | 2,160 | 1,285 | 1,230 |
| 4 | Employees | 3,835 | 2,150 | 1,380 | 2,100 | 1,250 | 1,205 |
| 5 | Self-employed (incorporated) | 85 | 85 | 15 | 60 | 35 | 20 |
| 6 | Self-employed (unincorporated) | 150 | 85 | 20 | 85 | 95 | 90 |
| 7 | Unpaid family workers | 10 | - | 10 | 10 | - | 10 |
| by occupation broad groups | | | | | | | |
| 8 | Male labour force 15 years and over | 2,155 | 1,270 | 825 | 1,295 | 730 | 705 |
| 9 | Occupation - Not applicable (35) | 40 | 30 | 30 | 45 | 30 | - |
| 10 | All occupations (36) | 2,115 | 1,240 | 790 | 1,250 | 700 | 705 |
| 11 | A Management occupations | 200 | 160 | 35 | 135 | 70 | 50 |
| 12 | B Business, finance and administrative occupations | 190 | 120 | 45 | 85 | 50 | 65 |
| 13 | C Natural and applied sciences and related occupations | 115 | 75 | 65 | 55 | 30 | 60 |
| 14 | D Health occupations | 10 | 15 | 15 | 25 | 15 | 10 |
| 15 | E Occupations in social science, education, government service and religion | 160 | 100 | 10 | 80 | 20 | 30 |
| 16 | F Occupations in art, culture, recreation and sport | 40 | 30 | 20 | 15 | - | 10 |
| 17 | G Sales and service occupations | 425 | 225 | 105 | 280 | 145 | 110 |
| 18 | H Trades, transport and equipment operators and related occupations | 490 | 265 | 290 | 295 | 215 | 240 |
| 19 | I Occupations unique to primary industry J Occupations unique to processing, manufacturing and utilities | 35 | 15 | 35 | 40 | 10 | - |
| 20 | J Occupations unique to processing, manufacturing and utilities | 455 | 245 | 175 | 225 | 140 | 135 |
| 21 | Female labour force 15 years and over | 2,015 | 1,105 | 680 | 1,040 | 725 | 635 |
| 22 | Occupation - Not applicable (35) | 55 | 25 | 50 | 40 | 40 | 15 |
| 23 | All occupations (36) | 1,960 | 1,080 | 635 | 1,005 | 685 | 625 |
| 24 | A Management occupations | 80 | 105 | 40 | 40 | 35 | 30 |
| 25 | B Business, finance and administrative occupations | 590 | 330 | 120 | 250 | 150 | 175 |
| 26 | C Natural and applied sciences and related occupations | 25 | - | - | 10 | - | - |
| 27 | D Health occupations | 205 | 85 | 45 | 185 | 85 | 50 |
| 28 | E Occupations in social science, education, government service and religion | 195 | 95 | 50 | 65 | 35 | 40 |
| 29 | F Occupations in art, culture, recreation and sport | 80 | 30 | 15 | 45 | 15 | 20 |
| 30 | G Sales and service occupations | 675 | 355 | 280 | 325 | 290 | 240 |
| 31 | H Trades, transport and equipment operators and related occupations | 30 | 40 | 25 | 20 | 15 | 10 |
| 32 | I Occupations unique to primary industry J Occupations unique to processing, manufacturing and utilities | 15 | 10 | - | 10 | - | - |
| 33 | J Occupations unique to processing, manufacturing and utilities | 65 | 35 | 50 | 55 | 55 | 45 |
| 34 | Total employed labour force 15 years and over | 3,905 | 2,200 | 1,260 | 2,125 | 1,310 | 1,220 |
| by place of work | | | | | | | |
| 35 | Males | 2,040 | 1,160 | 710 | 1,185 | 660 | 665 |
| 36 | Usual place of work | 1,845 | 1,070 | 630 | 1,105 | 595 | 570 |
| 37 | At home | 50 | 25 | 25 | 10 | 15 | 20 |
| 38 | Outside Canada | 10 | 10 | 10 | 10 | - | - |
| 39 | No fixed workplace | 130 | 50 | 40 | 65 | 45 | 65 |
| 40 | Females | 1,870 | 1,035 | 550 | 940 | 655 | 555 |
| 41 | Usual place of work | 1,755 | 935 | 505 | 865 | 600 | 520 |
| 42 | At home | 60 | 65 | 20 | 40 | 35 | 30 |
| 43 | Outside Canada | 10 | - | - | - | - | 10 |
| 44 | No fixed workplace | 40 | 40 | 20 | 30 | 15 | - |

See reference material at the end of the publication. - Voir les documents de référence à la fin de la publication.

Tableau 1. Certaines caractéristiques des secteurs de recensement, recensement de 1996 - Données intégrales et données-échantillon (20 %)

| St. Catharines - Niagara 0324 | St. Catharines - Niagara 0330 | St. Catharines - Niagara 0331 | St. Catharines - Niagara 0332 | St. Catharines - Niagara 0333 | St. Catharines - Niagara 0334 | Caractéristiques | N° |
|--|-------------------------------|-------------------------------|-------------------------------|-------------------------------|-------------------------------|--|----|
| CARACTÉRISTIQUES DE LA POPULATION | | | | | | | |
| selon la catégorie de travailleur(euse)s | | | | | | | |
| | | | | | | Catégorie de travailleur(euse)s - Sans objet (35) | 1 |
| 55 | 90 | 75 | 50 | 35 | 115 | Toutes les catégories de travailleur(euse)s (36) | 2 |
| 1,725 | 1,865 | 3,595 | 2,020 | 1,320 | 3,920 | Travailleur(euse)s rémunéré(e)s | 3 |
| 1,530 | 1,745 | 3,335 | 1,830 | 1,180 | 3,550 | Employé(e)s | 4 |
| 1,460 | 1,700 | 3,190 | 1,770 | 1,125 | 3,485 | Travailleur(euse)s autonomes (entreprise constituée en société) | 5 |
| 70 | 45 | 140 | 60 | 55 | 65 | Travailleur(euse)s autonomes (entreprise non constituée en société) | 6 |
| 170 | 115 | 260 | 165 | 125 | 345 | Travailleur(euse)s familiaux (familiales) non rémunéré(e)s | 7 |
| 25 | - | - | 20 | 10 | 20 | | |
| selon les grandes catégories professionnelles | | | | | | | |
| 1,005 | 1,055 | 1,945 | 1,065 | 750 | 2,200 | Population active masculine de 15 ans et plus | 8 |
| 25 | 40 | 40 | 25 | - | 60 | Profession - Sans objet (35) | 9 |
| 985 | 1,010 | 1,905 | 1,040 | 745 | 2,140 | Toutes les professions (36) | 10 |
| 65 | 85 | 205 | 170 | 60 | 150 | A Gestion | 11 |
| 50 | 125 | 150 | 95 | 75 | 225 | B Affaires, finance et administration | 12 |
| 50 | 50 | 125 | 30 | 50 | 140 | C Sciences naturelles et appliquées et professions apparentées | 13 |
| - | 15 | 20 | 10 | - | 20 | D Secteur de la santé | 14 |
| 15 | 20 | 95 | 45 | 40 | 105 | E Sciences sociales, enseignement, administration publique et religion | 15 |
| 25 | 20 | 45 | 10 | 10 | 35 | F Arts, culture, sports et loisirs | 16 |
| 130 | 215 | 445 | 240 | 110 | 375 | G Ventes et services | 17 |
| 340 | 305 | 525 | 245 | 255 | 705 | H Métiers, transport et machinerie | 18 |
| 125 | 35 | 55 | 40 | 50 | 130 | I Professions propres au secteur primaire | 19 |
| 170 | 135 | 230 | 135 | 85 | 255 | J Transformation, fabrication et services d'utilité publique | 20 |
| 770 | 905 | 1,725 | 1,005 | 600 | 1,830 | Population active féminine de 15 ans et plus | 21 |
| 30 | 50 | 35 | 25 | 25 | 55 | Profession - Sans objet (35) | 22 |
| 740 | 855 | 1,690 | 980 | 570 | 1,780 | Toutes les professions (36) | 23 |
| 30 | 35 | 145 | 80 | 35 | 65 | A Gestion | 24 |
| 220 | 335 | 540 | 335 | 165 | 555 | B Affaires, finance et administration | 25 |
| - | - | 25 | - | - | 20 | C Sciences naturelles et appliquées et professions apparentées | 26 |
| 80 | 65 | 125 | 75 | 40 | 150 | D Secteur de la santé | 27 |
| 75 | 35 | 90 | 85 | 85 | 80 | E Sciences sociales, enseignement, administration publique et religion | 28 |
| - | 25 | 55 | 30 | 10 | 40 | F Arts, culture, sports et loisirs | 29 |
| 240 | 310 | 550 | 315 | 180 | 650 | G Ventes et services | 30 |
| 45 | 10 | 20 | 15 | 10 | 40 | H Métiers, transport et machinerie | 31 |
| 30 | - | 20 | 15 | 35 | 45 | I Professions propres au secteur primaire | 32 |
| 20 | 40 | 110 | 30 | - | 120 | J Transformation, fabrication et services d'utilité publique | 33 |
| 1,590 | 1,750 | 3,340 | 1,835 | 1,255 | 3,565 | Population active occupée totale de 15 ans et plus | 34 |
| 920 | 945 | 1,765 | 955 | 700 | 1,965 | selon le lieu de travail | |
| 720 | 770 | 1,420 | 800 | 525 | 1,645 | Hommes | 35 |
| 140 | 45 | 100 | 30 | 80 | 90 | Lieu de travail habituel | 36 |
| - | 30 | 85 | 40 | 15 | 45 | À domicile | 37 |
| 55 | 100 | 155 | 75 | 80 | 180 | En dehors du Canada | 38 |
| 670 | 800 | 1,580 | 880 | 555 | 1,605 | Sans adresse de travail fixe | 39 |
| 555 | 665 | 1,385 | 755 | 475 | 1,385 | Femmes | 40 |
| 90 | 35 | 50 | 45 | 35 | 85 | Lieu de travail habituel | 41 |
| - | 25 | 60 | 30 | 10 | 50 | À domicile | 42 |
| 20 | 75 | 80 | 50 | 30 | 85 | En dehors du Canada | 43 |
| | | | | | | Sans adresse de travail fixe | 44 |

See reference material at the end of the publication. - Voir les documents de référence à la fin de la publication.

Table 1. Selected Characteristics for Census Tracts, 1996 Census - 100% Data and 20% Sample Data

| No. | Characteristics | St. Catharines - Niagara 0311.01 | St. Catharines - Niagara 0311.02 | St. Catharines - Niagara 0320 | St. Catharines - Niagara 0321 | St. Catharines - Niagara 0322 | St. Catharines - Niagara 0323 |
|---|--|--|--|-------------------------------------|-------------------------------------|-------------------------------------|-------------------------------------|
| POPULATION CHARACTERISTICS | | | | | | | |
| 1 | Total employed labour force 15 years and over with usual place of work or no fixed workplace | 3,775 | 2,095 | 1,205 | 2,065 | 1,255 | 1,160 |
| 2 | by mode of transportation | | | | | | |
| | Males | 1,980 | 1,120 | 675 | 1,165 | 640 | 640 |
| 3 | Car, truck, van, as driver | 1,830 | 975 | 535 | 1,055 | 530 | 550 |
| 4 | Car, truck, van, as passenger | 75 | 45 | 95 | 50 | 40 | 45 |
| 5 | Public transit | 15 | 20 | - | - | - | 10 |
| 6 | Walked to work | 50 | 70 | 35 | 50 | 60 | 10 |
| 7 | Other method | - | 10 | 10 | - | 15 | 30 |
| 8 | Females | 1,795 | 970 | 530 | 895 | 615 | 520 |
| 9 | Car, truck, van, as driver | 1,530 | 805 | 410 | 685 | 470 | 445 |
| 10 | Car, truck, van, as passenger | 145 | 80 | 50 | 100 | 45 | 55 |
| 11 | Public transit | 60 | 10 | - | 10 | 20 | - |
| 12 | Walked to work | 60 | 65 | 50 | 100 | 75 | 10 |
| 13 | Other method | - | 10 | 10 | - | - | 10 |
| 1996 INCOME CHARACTERISTICS | | | | | | | |
| Total income of population 15 years and over | | | | | | | |
| by sex and total income groups | | | | | | | |
| 14 | Total income of males 15 years and over | 2,925 | 1,735 | 1,465 | 1,920 | 1,210 | 1,160 |
| 15 | Without income | 145 | 70 | 105 | 65 | 25 | 25 |
| 16 | With income | 2,785 | 1,670 | 1,360 | 1,855 | 1,185 | 1,130 |
| 17 | Under \$1,000 (39) | 140 | 50 | 55 | 55 | 60 | 40 |
| 18 | \$ 1,000 - \$ 2,999 | 125 | 55 | 30 | 45 | 55 | 45 |
| 19 | \$ 3,000 - \$ 4,999 | 95 | 50 | 50 | 65 | 15 | 55 |
| 20 | \$ 5,000 - \$ 6,999 | 115 | 75 | 50 | 90 | 50 | 10 |
| 21 | \$ 7,000 - \$ 9,999 | 125 | 50 | 105 | 70 | 50 | 40 |
| 22 | \$10,000 - \$11,999 | 85 | 55 | 30 | 75 | 70 | 45 |
| 23 | \$12,000 - \$14,999 | 75 | 50 | 130 | 90 | 70 | 75 |
| 24 | \$15,000 - \$19,999 | 140 | 140 | 165 | 145 | 140 | 115 |
| 25 | \$20,000 - \$24,999 | 165 | 115 | 145 | 120 | 115 | 95 |
| 26 | \$25,000 - \$29,999 | 180 | 105 | 165 | 145 | 90 | 80 |
| 27 | \$30,000 - \$34,999 | 145 | 175 | 115 | 185 | 145 | 125 |
| 28 | \$35,000 - \$39,999 | 170 | 140 | 55 | 130 | 55 | 65 |
| 29 | \$40,000 - \$44,999 | 250 | 100 | 80 | 120 | 65 | 85 |
| 30 | \$45,000 - \$49,999 | 140 | 115 | 30 | 75 | 40 | 55 |
| 31 | \$50,000 - \$59,999 | 360 | 155 | 105 | 240 | 110 | 90 |
| 32 | \$60,000 and over | 465 | 230 | 50 | 195 | 55 | 115 |
| 33 | Average income \$ (40) | 35,265 | 34,509 | 25,237 | 33,433 | 26,720 | 30,068 |
| 34 | Median income \$ (40) | 34,672 | 32,057 | 22,792 | 30,071 | 22,793 | 27,869 |
| 35 | Standard error of average income \$ (40) | 1,007 | 1,257 | 1,000 | 1,247 | 1,258 | 1,211 |
| 36 | Total income of females 15 years and over | 3,110 | 1,840 | 1,510 | 2,065 | 1,525 | 1,225 |
| 37 | Without income | 270 | 180 | 230 | 165 | 115 | 150 |
| 38 | With income | 2,840 | 1,660 | 1,280 | 1,895 | 1,415 | 1,075 |
| 39 | Under \$1,000 (39) | 165 | 60 | 50 | 70 | 40 | 50 |
| 40 | \$ 1,000 - \$ 2,999 | 135 | 85 | 80 | 85 | 45 | 90 |
| 41 | \$ 3,000 - \$ 4,999 | 235 | 95 | 125 | 125 | 55 | 40 |
| 42 | \$ 5,000 - \$ 6,999 | 155 | 130 | 115 | 145 | 115 | 115 |
| 43 | \$ 7,000 - \$ 9,999 | 235 | 95 | 160 | 160 | 185 | 125 |
| 44 | \$10,000 - \$11,999 | 245 | 110 | 115 | 115 | 175 | 70 |
| 45 | \$12,000 - \$14,999 | 250 | 105 | 175 | 200 | 195 | 135 |
| 46 | \$15,000 - \$19,999 | 400 | 230 | 195 | 220 | 225 | 150 |
| 47 | \$20,000 - \$24,999 | 160 | 245 | 70 | 170 | 130 | 100 |
| 48 | \$25,000 - \$29,999 | 200 | 130 | 80 | 145 | 135 | 55 |
| 49 | \$30,000 - \$34,999 | 240 | 150 | 30 | 140 | 45 | 85 |
| 50 | \$35,000 - \$39,999 | 160 | 65 | 20 | 85 | 25 | 10 |
| 51 | \$40,000 - \$44,999 | 95 | 35 | 10 | 60 | - | 25 |
| 52 | \$45,000 - \$49,999 | 20 | 30 | 20 | 15 | 10 | 15 |
| 53 | \$50,000 - \$59,999 | 105 | 55 | - | 110 | 15 | - |
| 54 | \$60,000 and over | 55 | 30 | 15 | 45 | 10 | 15 |
| 55 | Average income \$ (40) | 19,082 | 20,050 | 13,955 | 20,372 | 15,478 | 15,757 |
| 56 | Median income \$ (40) | 14,996 | 18,186 | 11,808 | 15,741 | 13,388 | 13,167 |
| 57 | Standard error of average income \$ (40) | 618 | 767 | 641 | 751 | 536 | 738 |
| by composition of total income | | | | | | | |
| 58 | Total - Composition of total income % (41) | 100.0 | 100.0 | 100.0 | 100.0 | 100.0 | 100.0 |
| 59 | Employment income % | 81.5 | 77.3 | 60.8 | 67.2 | 56.2 | 64.0 |
| 60 | Government transfer payments % | 11.3 | 13.5 | 27.5 | 16.1 | 27.7 | 18.6 |
| 61 | Other % | 7.2 | 9.2 | 11.7 | 16.7 | 16.1 | 17.5 |

See reference material at the end of the publication. - Voir les documents de référence à la fin de la publication.

Tableau 1. Certaines caractéristiques des secteurs de recensement, recensement de 1996 - Données intégrales et données-échantillon (20 %)

| St. Catharines - Niagara 0324 | St. Catharines - Niagara 0330 | St. Catharines - Niagara 0331 | St. Catharines - Niagara 0332 | St. Catharines - Niagara 0333 | St. Catharines - Niagara 0334 | Caractéristiques | N° |
|---|-------------------------------|-------------------------------|-------------------------------|-------------------------------|-------------------------------|---|----|
| CARACTÉRISTIQUES DE LA POPULATION | | | | | | | |
| 1,355 | 1,610 | 3,045 | 1,685 | 1,110 | 3,295 | Population active occupée totale de 15 ans et plus ayant un lieu de travail habituel ou sans adresse de travail fixe selon le mode de transport | 1 |
| 775 | 870 | 1,580 | 880 | 605 | 1,825 | Hommes | 2 |
| 720 | 690 | 1,420 | 750 | 555 | 1,610 | Automobile, camion ou fourgonnette, en tant que conducteur | 3 |
| 15 | 60 | 100 | 45 | 40 | 80 | Automobile, camion ou fourgonnette, en tant que passager | 4 |
| - | - | - | - | - | 10 | Transport en commun | 5 |
| 10 | 85 | 35 | 80 | 10 | 105 | À pied | 6 |
| 25 | 35 | 20 | 10 | - | 20 | Autre moyen | 7 |
| 575 | 735 | 1,465 | 810 | 505 | 1,470 | Femmes | 8 |
| 490 | 535 | 1,225 | 675 | 390 | 1,205 | Automobile, camion ou fourgonnette, en tant que conductrice | 9 |
| 70 | 80 | 160 | 70 | 60 | 185 | Automobile, camion ou fourgonnette, en tant que passagère | 10 |
| - | - | 10 | - | - | - | Transport en commun | 11 |
| 10 | 105 | 60 | 50 | 25 | 65 | À pied | 12 |
| 10 | 15 | 10 | - | 30 | 15 | Autre moyen | 13 |
| CARACTÉRISTIQUES DU REVENU DE 1996 | | | | | | | |
| Revenu total de la population de 15 ans et plus selon le sexe et les tranches de revenu total | | | | | | | |
| 1,425 | 1,685 | 2,735 | 1,600 | 1,155 | 3,180 | Revenu total des hommes de 15 ans et plus | 14 |
| 55 | 70 | 80 | 80 | 20 | 115 | Sans revenu | 15 |
| 1,370 | 1,620 | 2,660 | 1,520 | 1,135 | 3,065 | Avec un revenu | 16 |
| 40 | 80 | 155 | 45 | 40 | 115 | Moins de 1 000 \$ (39) | 17 |
| 50 | 45 | 135 | 75 | 25 | 80 | 1 000 \$ - 2 999 \$ | 18 |
| 80 | 85 | 55 | 25 | 30 | 185 | 3 000 \$ - 4 999 \$ | 19 |
| 45 | 85 | 155 | 40 | 20 | 100 | 5 000 \$ - 6 999 \$ | 20 |
| 40 | 90 | 100 | 75 | 45 | 195 | 7 000 \$ - 9 999 \$ | 21 |
| 60 | 85 | 120 | 85 | 35 | 170 | 10 000 \$ - 11 999 \$ | 22 |
| 70 | 110 | 95 | 65 | 90 | 170 | 12 000 \$ - 14 999 \$ | 23 |
| 135 | 145 | 165 | 145 | 95 | 255 | 15 000 \$ - 19 999 \$ | 24 |
| 185 | 170 | 225 | 190 | 105 | 290 | 20 000 \$ - 24 999 \$ | 25 |
| 110 | 170 | 215 | 145 | 75 | 205 | 25 000 \$ - 29 999 \$ | 26 |
| 75 | 125 | 235 | 65 | 165 | 270 | 30 000 \$ - 34 999 \$ | 27 |
| 100 | 115 | 205 | 135 | 85 | 235 | 35 000 \$ - 39 999 \$ | 28 |
| 65 | 85 | 230 | 120 | 80 | 200 | 40 000 \$ - 44 999 \$ | 29 |
| 65 | 50 | 105 | 65 | 65 | 205 | 45 000 \$ - 49 999 \$ | 30 |
| 140 | 95 | 255 | 85 | 90 | 175 | 50 000 \$ - 59 999 \$ | 31 |
| 100 | 75 | 200 | 155 | 95 | 210 | 60 000 \$ et plus | 32 |
| 28,217 | 25,024 | 28,687 | 29,989 | 30,412 | 27,657 | Revenu moyen \$ (40) | 33 |
| 24,125 | 22,277 | 27,852 | 25,053 | 30,246 | 24,320 | Revenu médian \$ (40) | 34 |
| 1,080 | 945 | 842 | 1,199 | 1,195 | 792 | Erreur type du revenu moyen \$ (40) | 35 |
| 1,400 | 1,880 | 2,970 | 1,725 | 1,200 | 3,440 | Revenu total des femmes de 15 ans et plus | 36 |
| 220 | 150 | 260 | 120 | 135 | 390 | Sans revenu | 37 |
| 1,180 | 1,730 | 2,705 | 1,610 | 1,065 | 3,050 | Avec un revenu | 38 |
| 100 | 85 | 140 | 70 | 80 | 145 | Moins de 1 000 \$ (39) | 39 |
| 70 | 125 | 165 | 90 | 65 | 155 | 1 000 \$ - 2 999 \$ | 40 |
| 45 | 65 | 170 | 95 | 45 | 170 | 3 000 \$ - 4 999 \$ | 41 |
| 85 | 100 | 155 | 80 | 90 | 215 | 5 000 \$ - 6 999 \$ | 42 |
| 135 | 180 | 265 | 135 | 105 | 340 | 7 000 \$ - 9 999 \$ | 43 |
| 140 | 255 | 245 | 120 | 65 | 265 | 10 000 \$ - 11 999 \$ | 44 |
| 80 | 195 | 230 | 155 | 85 | 455 | 12 000 \$ - 14 999 \$ | 45 |
| 120 | 245 | 390 | 235 | 135 | 420 | 15 000 \$ - 19 999 \$ | 46 |
| 110 | 175 | 250 | 145 | 155 | 305 | 20 000 \$ - 24 999 \$ | 47 |
| 100 | 125 | 165 | 195 | 90 | 200 | 25 000 \$ - 29 999 \$ | 48 |
| 60 | 80 | 175 | 100 | 20 | 120 | 30 000 \$ - 34 999 \$ | 49 |
| 35 | 35 | 105 | 80 | 40 | 55 | 35 000 \$ - 39 999 \$ | 50 |
| 40 | 10 | 65 | 25 | 15 | 80 | 40 000 \$ - 44 999 \$ | 51 |
| 15 | 40 | 45 | 35 | 25 | 40 | 45 000 \$ - 49 999 \$ | 52 |
| 10 | - | 65 | 10 | 25 | 55 | 50 000 \$ - 59 999 \$ | 53 |
| 25 | - | 75 | 30 | 20 | 40 | 60 000 \$ et plus | 54 |
| 16,400 | 15,271 | 18,593 | 18,542 | 17,175 | 16,172 | Revenu moyen \$ (40) | 55 |
| 12,007 | 12,528 | 14,575 | 15,528 | 14,650 | 13,305 | Revenu médian \$ (40) | 56 |
| 814 | 555 | 651 | 662 | 904 | 480 | Erreur type du revenu moyen \$ (40) | 57 |
| selon la composition du revenu total | | | | | | | |
| 100.0 | 100.0 | 100.0 | 100.0 | 100.0 | 100.0 | Total - Composition du revenu total % (41) | 58 |
| 70.2 | 62.3 | 71.6 | 66.2 | 68.1 | 69.4 | Revenu d'emploi % | 59 |
| 18.2 | 24.7 | 16.1 | 17.9 | 16.9 | 20.1 | Transferts gouvernementaux % | 60 |
| 11.6 | 13.0 | 12.3 | 15.9 | 15.0 | 10.4 | Autres % | 61 |

See reference material at the end of the publication. - Voir les documents de référence à la fin de la publication.

Table 1. Selected Characteristics for Census Tracts, 1996 Census - 100% Data and 20% Sample Data

| No. | Characteristics | St. Catharines - Niagara 0311.01 | St. Catharines - Niagara 0311.02 | St. Catharines - Niagara 0320 | St. Catharines - Niagara 0321 | St. Catharines - Niagara 0322 | St. Catharines - Niagara 0323 |
|---|---|--|--|-------------------------------------|-------------------------------------|-------------------------------------|-------------------------------------|
| 1996 INCOME CHARACTERISTICS | | | | | | | |
| Employment income of population 15 years and over by sex and work activity | | | | | | | |
| 1 | Males - worked full-year, full-time (42) | 1,430 | 855 | 435 | 780 | 375 | 390 |
| 2 | Average employment income \$ | 47,949 | 46,126 | 36,200 | 43,097 | 36,253 | 37,825 |
| 3 | Standard error of average employment income \$ | 1,232 | 1,652 | 1,972 | 1,573 | 2,229 | 2,033 |
| 4 | Males - worked part-year or part-time (43) | 710 | 435 | 400 | 450 | 295 | 325 |
| 5 | Average employment income \$ | 18,054 | 17,483 | 15,956 | 21,584 | 21,466 | 22,654 |
| 6 | Standard error of average employment income \$ | 1,551 | 1,763 | 1,568 | 2,787 | 2,466 | 2,496 |
| 7 | Females - worked full-year, full-time (42) | 860 | 490 | 195 | 460 | 215 | 210 |
| 8 | Average employment income \$ | 31,944 | 31,722 | 28,033 | 31,844 | 22,593 | 25,354 |
| 9 | Standard error of average employment income \$ | 939 | 1,326 | 1,939 | 1,349 | 1,724 | 1,921 |
| 10 | Females - worked part-year or part-time (43) | 1,190 | 635 | 415 | 615 | 465 | 400 |
| 11 | Average employment income \$ | 11,299 | 11,365 | 8,728 | 13,867 | 10,855 | 11,107 |
| 12 | Standard error of average employment income \$ | 642 | 812 | 703 | 1,312 | 834 | 998 |
| Total income of Census families by family income groups | | | | | | | |
| 13 | Census family income of all families | 2,280 | 1,305 | 1,100 | 1,400 | 880 | 905 |
| 14 | Under \$10,000 | 25 | 45 | 110 | 60 | 50 | 45 |
| 15 | \$ 10,000 - \$ 19,999 | 180 | 40 | 140 | 75 | 65 | 90 |
| 16 | \$ 20,000 - \$ 29,999 | 180 | 90 | 180 | 135 | 155 | 165 |
| 17 | \$ 30,000 - \$ 39,999 | 290 | 155 | 210 | 180 | 160 | 130 |
| 18 | \$ 40,000 - \$ 49,999 | 250 | 135 | 125 | 160 | 110 | 85 |
| 19 | \$ 50,000 - \$ 59,999 | 230 | 240 | 130 | 140 | 145 | 85 |
| 20 | \$ 60,000 - \$ 69,999 | 295 | 175 | 80 | 195 | 65 | 115 |
| 21 | \$ 70,000 - \$ 79,999 | 210 | 165 | 30 | 165 | 25 | 55 |
| 22 | \$ 80,000 - \$ 89,999 | 225 | 85 | 65 | 90 | 30 | 60 |
| 23 | \$ 90,000 - \$ 99,999 | 125 | 75 | 20 | 50 | 30 | 35 |
| 24 | \$100,000 and over | 260 | 90 | 10 | 140 | 35 | 40 |
| 25 | Average family income \$ | 61,065 | 60,088 | 39,134 | 59,601 | 45,954 | 47,656 |
| 26 | Median family income \$ | 59,462 | 57,290 | 35,224 | 56,334 | 41,408 | 42,443 |
| 27 | Standard error of average family income \$.. | 1,389 | 1,793 | 1,504 | 2,043 | 2,012 | 1,824 |
| Incidence of low income (44) | | | | | | | |
| 28 | Total - Economic families | 2,285 | 1,315 | 1,115 | 1,415 | 905 | 910 |
| 29 | Low income | 185 | 65 | 255 | 125 | 135 | 135 |
| 30 | Incidence of low income % (45) | 8.1 | 5.1 | 22.8 | 8.8 | 14.7 | 14.9 |
| Total - Unattached individuals 15 years and over | | | | | | | |
| 31 | Low income | 405 | 400 | 450 | 590 | 680 | 260 |
| 32 | Incidence of low income % (45) | 125 | 145 | 230 | 180 | 320 | 90 |
| 33 | Incidence of low income % (45) | 30.8 | 35.4 | 50.9 | 30.4 | 47.4 | 34.4 |
| Total - Population in private households | | | | | | | |
| 34 | Low income | 7,835 | 4,505 | 3,675 | 4,720 | 3,270 | 2,960 |
| 35 | Incidence of low income % (45) | 685 | 335 | 980 | 535 | 715 | 530 |
| 36 | Incidence of low income % (45) | 8.7 | 7.4 | 26.7 | 11.2 | 21.9 | 17.9 |
| Total income of private households by household income groups | | | | | | | |
| 37 | Household income of all private households .. | 2,610 | 1,655 | 1,515 | 1,945 | 1,520 | 1,120 |
| 38 | Under \$10,000 | 50 | 65 | 150 | 90 | 120 | 90 |
| 39 | \$ 10,000 - \$ 19,999 | 290 | 180 | 370 | 290 | 425 | 145 |
| 40 | \$ 20,000 - \$ 29,999 | 225 | 145 | 265 | 265 | 255 | 180 |
| 41 | \$ 30,000 - \$ 39,999 | 285 | 175 | 220 | 225 | 195 | 140 |
| 42 | \$ 40,000 - \$ 49,999 | 345 | 160 | 140 | 190 | 155 | 110 |
| 43 | \$ 50,000 - \$ 59,999 | 240 | 280 | 145 | 175 | 165 | 85 |
| 44 | \$ 60,000 - \$ 69,999 | 325 | 190 | 95 | 215 | 65 | 150 |
| 45 | \$ 70,000 - \$ 79,999 | 220 | 175 | 35 | 170 | 25 | 60 |
| 46 | \$ 80,000 - \$ 89,999 | 195 | 75 | 60 | 85 | 40 | 70 |
| 47 | \$ 90,000 - \$ 99,999 | 130 | 90 | 20 | 75 | 35 | 45 |
| 48 | \$100,000 and over | 305 | 115 | 10 | 155 | 35 | 40 |
| 49 | Average household income \$ | 58,368 | 54,735 | 34,389 | 51,508 | 35,144 | 45,099 |
| 50 | Median household income \$ | 54,970 | 53,480 | 28,312 | 46,115 | 28,195 | 39,084 |
| 51 | Standard error of average household income \$ | 1,335 | 1,651 | 1,257 | 1,694 | 1,431 | 1,690 |

See reference material at the end of the publication. - Voir les documents de référence à la fin de la publication.

Tableau 1. Certaines caractéristiques des secteurs de recensement, recensement de 1996 - Données intégrales et données-échantillon (20 %)

| St. Catharines - Niagara 0324 | St. Catharines - Niagara 0330 | St. Catharines - Niagara 0331 | St. Catharines - Niagara 0332 | St. Catharines - Niagara 0333 | St. Catharines - Niagara 0334 | Caractéristiques | N° |
|--|-------------------------------------|-------------------------------------|-------------------------------------|-------------------------------------|-------------------------------------|---|----|
| CARACTÉRISTIQUES DU REVENU DE 1996 | | | | | | | |
| Population de 15 ans et plus ayant un revenu d'emploi selon le sexe et le travail | | | | | | | |
| Hommes ayant travaillé toute l'année | | | | | | | |
| 585 | 585 | 1,225 | 620 | 405 | 1,235 | à plein temps (42) | 1 |
| 37,323 | 36,918 | 35,025 | 41,200 | 39,099 | 38,366 | Revenu moyen d'emploi \$ | 2 |
| 1,654 | 1,726 | 1,200 | 2,108 | 1,702 | 1,128 | Erreur type du revenu moyen d'emploi \$... | 3 |
| Hommes ayant travaillé une partie de l'année ou à temps partiel (43) | | | | | | | |
| 340 | 415 | 815 | 465 | 360 | 920 | Revenu moyen d'emploi \$ | 4 |
| 17,677 | 13,438 | 16,425 | 13,533 | 22,592 | 14,836 | Revenu moyen d'emploi \$ | 5 |
| 2,015 | 1,129 | 1,490 | 1,308 | 2,281 | 1,216 | Erreur type du revenu moyen d'emploi \$... | 6 |
| Femmes ayant travaillé toute l'année | | | | | | | |
| 310 | 355 | 760 | 385 | 305 | 715 | à plein temps (42) | 7 |
| 26,189 | 24,401 | 29,044 | 27,565 | 28,896 | 26,558 | Revenu moyen d'emploi \$ | 8 |
| 1,850 | 1,398 | 1,472 | 1,360 | 1,955 | 1,170 | Erreur type du revenu moyen d'emploi \$... | 9 |
| Femmes ayant travaillé une partie de l'année ou à temps partiel (43) | | | | | | | |
| 405 | 500 | 970 | 630 | 325 | 1,090 | Revenu moyen d'emploi \$ | 10 |
| 10,173 | 11,110 | 11,973 | 11,516 | 9,916 | 10,102 | Revenu moyen d'emploi \$ | 11 |
| 1,005 | 851 | 862 | 873 | 1,284 | 563 | Erreur type du revenu moyen d'emploi \$... | 12 |
| Revenu total des familles de recensement selon les tranches de revenu de la famille | | | | | | | |
| Revenu de la famille de recensement de toutes les familles | | | | | | | 13 |
| 1,015 | 1,230 | 2,030 | 1,170 | 880 | 2,370 | Moins de 10 000 \$ | 14 |
| 55 | 70 | 110 | 45 | 15 | 75 | 10 000 \$ - 19 999 \$ | 15 |
| 125 | 160 | 215 | 70 | 40 | 380 | 20 000 \$ - 29 999 \$ | 16 |
| 80 | 280 | 245 | 200 | 130 | 320 | 30 000 \$ - 39 999 \$ | 17 |
| 175 | 160 | 220 | 170 | 150 | 290 | 40 000 \$ - 49 999 \$ | 18 |
| 125 | 195 | 255 | 170 | 145 | 340 | 50 000 \$ - 59 999 \$ | 19 |
| 125 | 135 | 230 | 120 | 120 | 310 | 60 000 \$ - 69 999 \$ | 20 |
| 130 | 75 | 245 | 115 | 60 | 200 | 70 000 \$ - 79 999 \$ | 21 |
| 85 | 55 | 165 | 105 | 75 | 190 | 80 000 \$ - 89 999 \$ | 22 |
| 10 | 30 | 110 | 60 | 75 | 95 | 90 000 \$ - 99 999 \$ | 23 |
| 45 | 40 | 95 | 50 | 15 | 85 | 100 000 \$ et plus | 24 |
| 60 | 25 | 130 | 65 | 45 | 75 | Revenu moyen des familles \$ | 25 |
| 49,006 | 41,235 | 51,358 | 52,040 | 51,648 | 46,601 | Revenu médian des familles \$ | 26 |
| 46,209 | 37,056 | 48,086 | 45,223 | 47,173 | 43,666 | Erreur type du revenu moyen des familles \$ | 27 |
| 1,920 | 1,491 | 1,451 | 1,871 | 1,862 | 1,223 | | |
| Fréquence des unités à faible revenu (44) | | | | | | | |
| 1,025 | 1,245 | 2,060 | 1,195 | 895 | 2,400 | Total - Familles économiques | 28 |
| 155 | 190 | 260 | 130 | 30 | 340 | Faible revenu | 29 |
| 15.3 | 15.2 | 12.6 | 10.9 | 3.8 | 14.1 | Fréquence des unités à faible revenu %(45) | 30 |
| Total - Personnes hors famille économique de 15 ans et plus | | | | | | | 31 |
| 345 | 750 | 800 | 540 | 265 | 1,050 | Faible revenu | 32 |
| 150 | 335 | 325 | 175 | 25 | 415 | Fréquence des unités à faible revenu %(45) | 33 |
| 43.0 | 44.6 | 40.9 | 32.3 | 9.7 | 39.4 | Total - Population dans les ménages privés | 34 |
| 3,480 | 4,360 | 7,155 | 4,135 | 2,845 | 8,240 | Faible revenu | 35 |
| 640 | 880 | 1,120 | 585 | 115 | 1,405 | Fréquence des unités à faible revenu %(45) | 36 |
| 18.4 | 20.2 | 15.6 | 14.2 | 3.9 | 17.0 | | |
| Revenu total des ménages privés selon les tranches de revenu du ménage | | | | | | | |
| Revenu du ménage de tous les ménages privés | | | | | | | 37 |
| 1,305 | 1,920 | 2,750 | 1,630 | 1,125 | 3,335 | Moins de 10 000 \$ | 38 |
| 110 | 180 | 225 | 85 | 35 | 205 | 10 000 \$ - 19 999 \$ | 39 |
| 240 | 430 | 425 | 215 | 135 | 830 | 20 000 \$ - 29 999 \$ | 40 |
| 100 | 375 | 335 | 295 | 195 | 470 | 30 000 \$ - 39 999 \$ | 41 |
| 195 | 260 | 330 | 215 | 175 | 405 | 40 000 \$ - 49 999 \$ | 42 |
| 140 | 255 | 340 | 245 | 150 | 360 | 50 000 \$ - 59 999 \$ | 43 |
| 145 | 165 | 265 | 145 | 140 | 340 | 60 000 \$ - 69 999 \$ | 44 |
| 155 | 75 | 275 | 115 | 65 | 240 | 70 000 \$ - 79 999 \$ | 45 |
| 100 | 55 | 185 | 110 | 75 | 210 | 80 000 \$ - 89 999 \$ | 46 |
| 10 | 40 | 120 | 75 | 70 | 110 | 90 000 \$ - 99 999 \$ | 47 |
| 40 | 40 | 85 | 45 | 20 | 80 | 100 000 \$ et plus | 48 |
| 60 | 30 | 150 | 90 | 55 | 85 | Revenu moyen des ménages \$ | 49 |
| 44,006 | 34,687 | 45,899 | 46,138 | 46,786 | 40,035 | Revenu médian des ménages \$ | 50 |
| 40,907 | 29,380 | 41,666 | 39,984 | 41,239 | 34,363 | | |
| 1,703 | 1,172 | 1,235 | 1,605 | 1,679 | 1,033 | Erreur type du revenu moyen des ménages \$ | 51 |

See reference material at the end of the publication. - Voir les documents de référence à la fin de la publication.

Table 1. Selected Characteristics for Census Tracts, 1996 Census - 100% Data and 20% Sample Data

| No. | Characteristics | St. Catharines - Niagara 0311.01 | St. Catharines - Niagara 0311.02 | St. Catharines - Niagara 0320 | St. Catharines - Niagara 0321 | St. Catharines - Niagara 0322 | St. Catharines - Niagara 0323 |
|---|--|--|--|-------------------------------------|-------------------------------------|-------------------------------------|-------------------------------------|
| DWELLING AND HOUSEHOLD CHARACTERISTICS | | | | | | | |
| 1 | Total number of occupied private dwellings | 2,610 | 1,655 | 1,515 | 1,945 | 1,520 | 1,120 |
| by tenure | | | | | | | |
| 2 | Owned | 2,245 | 1,330 | 1,110 | 1,425 | 810 | 910 |
| 3 | Rented | 365 | 330 | 405 | 525 | 705 | 215 |
| 4 | Band housing | - | - | - | - | - | - |
| by structural type of dwelling | | | | | | | |
| 5 | Single-detached house | 2,030 | 1,280 | 1,165 | 1,430 | 855 | 1,040 |
| 6 | Semi-detached house | 340 | 105 | 40 | 45 | 25 | 10 |
| 7 | Row house | 155 | 50 | - | - | 15 | - |
| 8 | Apartment, detached duplex | 35 | 15 | 135 | 160 | 140 | - |
| 9 | Apartment building, five or more storeys | - | 130 | - | 40 | 150 | - |
| 10 | Apartment building, less than five storeys | 50 | 75 | 140 | 275 | 305 | 50 |
| 11 | Other single attached house | - | - | 15 | - | 20 | 20 |
| 12 | Movable dwelling (46) | - | - | - | - | - | - |
| by condition of dwelling | | | | | | | |
| 13 | Regular maintenance only | 2,030 | 1,155 | 900 | 1,410 | 1,075 | 795 |
| 14 | Minor repairs | 530 | 355 | 415 | 355 | 320 | 235 |
| 15 | Major repairs | 50 | 145 | 200 | 175 | 125 | 85 |
| by period of construction | | | | | | | |
| 16 | Before 1946 | 130 | 120 | 750 | 705 | 550 | 210 |
| 17 | 1946 - 1960 | 285 | 290 | 475 | 595 | 370 | 330 |
| 18 | 1961 - 1970 | 180 | 160 | 195 | 235 | 185 | 185 |
| 19 | 1971 - 1980 | 845 | 545 | 40 | 225 | 245 | 120 |
| 20 | 1981 - 1990 | 925 | 315 | 35 | 160 | 150 | 155 |
| 21 | 1991 - 1996 (47) | 235 | 230 | 15 | 30 | 15 | 115 |
| 22 | Average number of rooms per dwelling | 7.2 | 6.9 | 6.2 | 6.5 | 5.5 | 6.5 |
| 23 | Average number of bedrooms per dwelling (48) | 3.1 | 2.9 | 2.6 | 2.7 | 2.3 | 2.8 |
| 24 | Average value of dwelling \$ | 133,665 | 137,963 | 102,943 | 125,675 | 97,583 | 113,692 |
| 25 | Total number of private households | 2,610 | 1,655 | 1,510 | 1,945 | 1,515 | 1,120 |
| by size of household | | | | | | | |
| 26 | 1 person | 285 | 310 | 380 | 495 | 575 | 210 |
| 27 | 2 persons | 795 | 525 | 545 | 740 | 490 | 415 |
| 28 | 3 persons | 540 | 320 | 270 | 280 | 195 | 190 |
| 29 | 4-5 persons | 930 | 480 | 295 | 395 | 235 | 290 |
| 30 | 6 or more persons | 60 | 20 | 25 | 30 | 20 | 20 |
| by household type | | | | | | | |
| 31 | One family households | 2,220 | 1,280 | 1,065 | 1,350 | 870 | 855 |
| 32 | Multiple-family households | 30 | 15 | 15 | 25 | 10 | 25 |
| 33 | Non-family households | 355 | 365 | 435 | 570 | 645 | 235 |
| 34 | Number of persons in private households | 7,840 | 4,505 | 3,680 | 4,720 | 3,275 | 2,970 |
| 35 | Average number of persons per household | 3.0 | 2.7 | 2.4 | 2.4 | 2.2 | 2.7 |
| 36 | Average number of persons per room | 0.4 | 0.4 | 0.4 | 0.4 | 0.4 | 0.4 |
| 37 | Tenant one-family households without additional persons (49) | 270 | 155 | 230 | 235 | 270 | 125 |
| 38 | Average gross rent \$ (50) | 591 | 640 | 555 | 601 | 557 | 601 |
| 39 | Gross rent >= 30% of household income (50) | 145 | 160 | 285 | 285 | 410 | 110 |
| 40 | Owner one-family households without additional persons (51) | 1,835 | 1,040 | 780 | 1,045 | 560 | 680 |
| 41 | Average owner's major payments \$ (52) | 799 | 801 | 509 | 604 | 539 | 600 |
| 42 | Owner's payments >=30% of household income (52) | 295 | 175 | 175 | 115 | 110 | 120 |
| CENSUS FAMILY CHARACTERISTICS | | | | | | | |
| 43 | Total number of census families in private households | 2,280 | 1,305 | 1,100 | 1,400 | 880 | 905 |
| by size of census family | | | | | | | |
| 44 | 2 persons | 800 | 550 | 560 | 730 | 455 | 445 |
| 45 | 3 persons | 565 | 285 | 255 | 270 | 175 | 195 |
| 46 | 4 persons | 645 | 345 | 210 | 285 | 185 | 185 |
| 47 | 5 or more persons | 270 | 125 | 75 | 115 | 60 | 80 |

See reference material at the end of the publication. - Voir les documents de référence à la fin de la publication.

Tableau 1. Certaines caractéristiques des secteurs de recensement, recensement de 1996 - Données intégrales et données-échantillon (20 %)

| St. Catharines - Niagara 0324 | St. Catharines - Niagara 0330 | St. Catharines - Niagara 0331 | St. Catharines - Niagara 0332 | St. Catharines - Niagara 0333 | St. Catharines - Niagara 0334 | Caractéristiques | N° |
|--|-------------------------------|-------------------------------|-------------------------------|-------------------------------|-------------------------------|---|----|
| CARACTÉRISTIQUES DES LOGEMENTS ET DES MÉNAGES | | | | | | | |
| 1,300 | 1,925 | 2,750 | 1,625 | 1,125 | 3,335 | Nombre total de logements privés occupés .. | 1 |
| 1,090 | 1,165 | 2,150 | 1,275 | 1,000 | 2,585 | selon le mode d'occupation | 2 |
| 220 | 755 | 595 | 350 | 125 | 750 | Possédés | 3 |
| - | - | - | - | - | - | Loués | 4 |
| - | - | - | - | - | - | Logements de bande | 4 |
| 1,110 | 1,290 | 2,370 | 1,340 | 810 | 3,030 | selon le type de construction résidentielle | 5 |
| 75 | 40 | 10 | 55 | - | 20 | Maison individuelle non attenante | 6 |
| 15 | 50 | - | - | - | 60 | Maison jumelée | 7 |
| 10 | 165 | 30 | 130 | 45 | 50 | Maison en rangée | 8 |
| 35 | 45 | 230 | - | - | - | Appartement, duplex non attenant | 9 |
| 55 | 315 | 90 | 100 | 40 | 165 | Appartement, immeuble de cinq étages ou plus | 10 |
| 10 | 10 | 10 | 10 | - | 10 | de cinq étages | 11 |
| - | - | - | - | 225 | - | Autre maison individuelle attenante | 12 |
| - | - | - | - | - | - | Habitation mobile (46) | 12 |
| 800 | 1,140 | 1,905 | 965 | 755 | 2,000 | selon l'état du logement | 13 |
| 420 | 565 | 690 | 545 | 300 | 890 | Entretien régulier seulement | 14 |
| 85 | 210 | 150 | 115 | 70 | 445 | Réparations mineures | 15 |
| - | - | - | - | - | - | Réparations majeures | 15 |
| 380 | 735 | 410 | 740 | 395 | 1,165 | selon la période de construction | 16 |
| 335 | 445 | 465 | 345 | 150 | 760 | Avant 1946 | 17 |
| 190 | 370 | 370 | 220 | 115 | 450 | 1946-1960 | 18 |
| 170 | 165 | 695 | 110 | 50 | 300 | 1961-1970 | 19 |
| 180 | 125 | 455 | 165 | 215 | 310 | 1971-1980 | 20 |
| 45 | 70 | 355 | 55 | 210 | 340 | 1981-1990 | 21 |
| - | - | - | - | - | - | 1991-1996 (47) | 21 |
| 6.8 | 6.2 | 6.7 | 6.7 | 6.6 | 6.4 | Nombre moyen de pièces par logement | 22 |
| 2.8 | 2.6 | 2.8 | 2.9 | 2.8 | 2.7 | Nombre moyen de chambres à coucher | 23 |
| 128,413 | 101,321 | 128,431 | 124,045 | 131,141 | 110,578 | par logement (48) | 24 |
| - | - | - | - | - | - | Valeur moyenne du logement \$ | 24 |
| 1,305 | 1,925 | 2,750 | 1,630 | 1,125 | 3,335 | Nombre total de logements privés | 25 |
| 250 | 630 | 615 | 375 | 210 | 840 | selon la taille du ménage | 26 |
| 460 | 645 | 915 | 580 | 480 | 1,180 | 1 personne | 27 |
| 230 | 315 | 500 | 275 | 170 | 550 | 2 personnes | 28 |
| 330 | 285 | 650 | 355 | 245 | 685 | 3 personnes | 29 |
| 30 | 45 | 70 | 40 | 15 | 75 | 4-5 personnes | 30 |
| - | - | - | - | - | - | 6 personnes ou plus | 30 |
| 1,000 | 1,215 | 1,975 | 1,170 | 880 | 2,350 | selon le genre de ménage | 31 |
| 10 | 10 | 30 | - | - | 10 | Ménages unifamiliaux | 32 |
| 295 | 700 | 750 | 455 | 250 | 970 | Ménages multifamiliaux | 33 |
| - | - | - | - | - | - | Ménages non familiaux | 33 |
| 3,480 | 4,360 | 7,155 | 4,135 | 2,845 | 8,245 | Nombre de personnes dans les ménages privés | 34 |
| 2.7 | 2.3 | 2.6 | 2.5 | 2.5 | 2.5 | Nombre moyen de personnes par ménage | 35 |
| 0.4 | 0.4 | 0.4 | 0.4 | 0.4 | 0.4 | Nombre moyen de personnes par pièce | 36 |
| 125 | 350 | 320 | 210 | 75 | 400 | Ménages unifamiliaux locataires | 37 |
| 532 | 536 | 546 | 562 | 588 | 588 | sans autres personnes (49) | 38 |
| 90 | 385 | 340 | 170 | 60 | 385 | Loyer brut moyen \$ (50) | 39 |
| - | - | - | - | - | - | Loyer brut >= 30% du revenu du ménage (50) | 39 |
| 790 | 785 | 1,500 | 870 | 740 | 1,840 | Ménages unifamiliaux propriétaires | 40 |
| 627 | 588 | 715 | 696 | 609 | 668 | sans autres personnes (51) | 41 |
| 175 | 215 | 335 | 230 | 160 | 560 | Principales dépenses de | 42 |
| - | - | - | - | - | - | propriété moyennes \$ (52) | 41 |
| - | - | - | - | - | - | Principales dépenses de propriété | 42 |
| - | - | - | - | - | - | >=30 % du revenu du ménage (52) | 42 |
| CARACTÉRISTIQUES DES FAMILLES DE RECENSEMENT | | | | | | | |
| 1,015 | 1,225 | 2,035 | 1,170 | 880 | 2,370 | Nombre total de familles de recensement dans | 43 |
| 450 | 655 | 870 | 560 | 470 | 1,125 | les ménages privés | 44 |
| 215 | 255 | 490 | 230 | 150 | 530 | selon la taille de la famille de recensement | 45 |
| 235 | 210 | 505 | 260 | 170 | 470 | 2 personnes | 46 |
| 110 | 105 | 165 | 120 | 90 | 245 | 3 personnes | 45 |
| - | - | - | - | - | - | 4 personnes | 46 |
| - | - | - | - | - | - | 5 personnes ou plus | 47 |

See reference material at the end of the publication. - Voir les documents de référence à la fin de la publication.

Table 1. Selected Characteristics for Census Tracts, 1996 Census - 100% Data and 20% Sample Data

| No. | Characteristics | St. Catharines - Niagara 0311.01 | St. Catharines - Niagara 0311.02 | St. Catharines - Niagara 0320 | St. Catharines - Niagara 0321 | St. Catharines - Niagara 0322 | St. Catharines - Niagara 0323 |
|--|--|--|--|-------------------------------------|-------------------------------------|-------------------------------------|-------------------------------------|
| CENSUS FAMILY CHARACTERISTICS | | | | | | | |
| by family structure and presence of never-married sons and/or daughters at home | | | | | | | |
| 1 | Total husband-wife families | 1,980 | 1,135 | 890 | 1,260 | 750 | 755 |
| Total families of now-married | | | | | | | |
| 2 | couples | 1,895 | 1,060 | 760 | 1,185 | 665 | 710 |
| 3 | Without sons and/or daughters at home | 590 | 425 | 375 | 610 | 320 | 345 |
| 4 | With sons and/or daughters at home | 1,305 | 640 | 385 | 575 | 345 | 365 |
| 5 | 1 son or daughter | 415 | 225 | 170 | 185 | 120 | 135 |
| 6 | 2 sons and/or daughters | 635 | 295 | 145 | 275 | 170 | 155 |
| 7 | 3 or more sons and/or daughters | 255 | 120 | 70 | 115 | 55 | 70 |
| Total families of common-law | | | | | | | |
| 8 | couples | 85 | 70 | 130 | 75 | 80 | 50 |
| 9 | Without sons and/or daughters at home | 35 | 40 | 70 | 15 | 35 | 25 |
| 10 | With sons and/or daughters at home | 50 | 35 | 55 | 60 | 45 | 20 |
| 11 | 1 son or daughter | 25 | 10 | 30 | 55 | 25 | 10 |
| 12 | 2 sons and/or daughters | - | 25 | 20 | - | 10 | 10 |
| 13 | 3 or more sons and/or daughters | 15 | 10 | 10 | - | - | - |
| 14 | Total lone-parent families | 305 | 170 | 205 | 140 | 130 | 150 |
| 15 | Male parent | 30 | 35 | 40 | 35 | 20 | 25 |
| 16 | 1 son or daughter | 25 | 10 | 35 | 20 | 10 | 20 |
| 17 | 2 sons and/or daughters | - | 20 | - | 15 | - | - |
| 18 | 3 or more sons and/or daughters | - | - | - | - | - | - |
| 19 | Female parent | 275 | 135 | 165 | 100 | 110 | 130 |
| 20 | 1 son or daughter | 150 | 75 | 75 | 90 | 80 | 50 |
| 21 | 2 sons and/or daughters | 125 | 35 | 50 | 10 | 20 | 45 |
| 22 | 3 or more sons and/or daughters | - | 20 | 35 | 10 | - | 30 |
| 23 | Total number of never-married sons and/or daughters at home | 3,025 | 1,525 | 1,130 | 1,335 | 875 | 965 |
| by age groups | | | | | | | |
| 24 | Under 6 years | 645 | 315 | 285 | 280 | 220 | 225 |
| 25 | 6-14 years | 1,140 | 585 | 400 | 490 | 315 | 365 |
| 26 | 15-17 years | 410 | 195 | 175 | 170 | 130 | 95 |
| 27 | 18-24 years | 585 | 340 | 170 | 290 | 130 | 205 |
| 28 | 25 years and over | 245 | 85 | 100 | 100 | 75 | 75 |
| 29 | Average number of never-married sons and/or daughters at home per census family (53) | 1.3 | 1.2 | 1.0 | 1.0 | 1.0 | 1.1 |
| 30 | Total number of persons in private households | 7,840 | 4,505 | 3,685 | 4,720 | 3,275 | 2,970 |
| by census family status and living arrangements | | | | | | | |
| 31 | Number of non-family persons | 550 | 535 | 560 | 725 | 775 | 340 |
| 32 | Living with relatives (54) | 145 | 135 | 100 | 130 | 90 | 70 |
| 33 | Living with non-relatives only | 120 | 90 | 80 | 95 | 110 | 50 |
| 34 | Living alone | 280 | 310 | 380 | 495 | 570 | 210 |
| 35 | Number of family persons | 7,290 | 3,965 | 3,120 | 3,995 | 2,500 | 2,635 |
| 36 | Average number of persons per census family | 3.2 | 3.0 | 2.8 | 2.9 | 2.8 | 2.9 |
| 37 | Total number of persons 65 years and over | 705 | 495 | 650 | 965 | 810 | 485 |
| 38 | Number of non-family persons 65 years and over | 190 | 190 | 255 | 345 | 370 | 105 |
| 39 | Living with relatives (54) | 65 | 15 | 30 | 45 | 40 | 20 |
| 40 | Living with non-relatives only | - | - | - | 20 | - | 10 |
| 41 | Living alone | 125 | 170 | 225 | 280 | 330 | 75 |
| 42 | Number of family persons 65 years and over | 515 | 305 | 395 | 620 | 435 | 380 |
| ECONOMIC FAMILY CHARACTERISTICS | | | | | | | |
| 43 | Total number of economic families in private households | 2,285 | 1,315 | 1,110 | 1,415 | 900 | 910 |
| by size of family | | | | | | | |
| 44 | 2 persons | 770 | 525 | 545 | 710 | 460 | 435 |
| 45 | 3 persons | 535 | 295 | 265 | 280 | 185 | 180 |
| 46 | 4 persons | 695 | 330 | 205 | 285 | 170 | 205 |
| 47 | 5 or more persons | 295 | 160 | 100 | 135 | 80 | 85 |
| 48 | Total number of persons in economic families | 7,435 | 4,105 | 3,220 | 4,130 | 2,590 | 2,700 |
| 49 | Average number of persons per economic family | 3.3 | 3.1 | 2.9 | 2.9 | 2.9 | 3.0 |
| 50 | Total number of unattached individuals | 405 | 405 | 465 | 590 | 680 | 270 |

See reference material at the end of the publication. - Voir les documents de référence à la fin de la publication.

Tableau 1. Certaines caractéristiques des secteurs de recensement, recensement de 1996 - Données intégrales et données-échantillon (20 %)

| St. Catharines - Niagara 0324 | St. Catharines - Niagara 0330 | St. Catharines - Niagara 0331 | St. Catharines - Niagara 0332 | St. Catharines - Niagara 0333 | St. Catharines - Niagara 0334 | Caractéristiques | N° |
|-------------------------------|-------------------------------|-------------------------------|-------------------------------|-------------------------------|-------------------------------|--|----|
| | | | | | | CARACTÉRISTIQUES DES FAMILLES DE RECENSEMENT | |
| | | | | | | selon la structure de la famille et la présence de fils et/ou de filles jamais mariés à la maison | |
| 915 | 980 | 1,745 | 1,000 | 815 | 2,045 | Total des familles époux-épouse | 1 |
| | | | | | | Total des familles comptant un couple actuellement marié | 2 |
| 835 | 865 | 1,590 | 890 | 765 | 1,810 | Sans fils ni fille à la maison | 3 |
| 325 | 460 | 650 | 395 | 375 | 780 | Avec fils et/ou filles à la maison | 4 |
| 510 | 410 | 940 | 495 | 390 | 1,025 | 1 fils ou fille | 5 |
| 195 | 135 | 340 | 160 | 130 | 400 | 2 fils et/ou filles | 6 |
| 210 | 170 | 445 | 215 | 165 | 400 | 3 fils et/ou filles ou plus | 7 |
| 100 | 100 | 155 | 120 | 85 | 230 | Total des familles comptant un couple en union libre | 8 |
| 85 | 115 | 160 | 110 | 50 | 235 | Sans fils ni fille à la maison | 9 |
| 45 | 50 | 55 | 65 | 35 | 155 | Avec fils et/ou filles à la maison | 10 |
| 35 | 70 | 100 | 45 | 15 | 85 | 1 fils ou fille | 11 |
| 10 | 35 | 65 | 20 | - | 40 | 2 fils et/ou filles | 12 |
| 20 | 25 | 25 | 25 | - | 25 | 3 fils et/ou filles ou plus | 13 |
| 10 | - | - | - | - | 20 | Total des familles monoparentales | 14 |
| 100 | 245 | 290 | 170 | 60 | 325 | Parent de sexe masculin | 15 |
| 30 | 25 | 45 | 25 | 15 | 55 | 1 fils ou fille | 16 |
| 25 | 15 | 45 | 15 | 10 | 45 | 2 fils et/ou filles | 17 |
| 10 | 10 | - | - | 10 | 10 | 3 fils et/ou filles ou plus | 18 |
| - | - | - | 10 | - | - | Parent de sexe féminin | 19 |
| 65 | 220 | 240 | 145 | 50 | 270 | 1 fils ou fille | 20 |
| 55 | 135 | 125 | 85 | 45 | 145 | 2 fils et/ou filles | 21 |
| - | 70 | 75 | 45 | - | 85 | 3 fils et/ou filles ou plus | 22 |
| - | 10 | 35 | 15 | - | 40 | | |
| 1,160 | 1,275 | 2,325 | 1,315 | 830 | 2,600 | Nombre total de fils et/ou de filles jamais mariés à la maison | 23 |
| | | | | | | selon les groupes d'âge | |
| 260 | 295 | 555 | 310 | 155 | 615 | Moins de 6 ans | 24 |
| 425 | 510 | 905 | 545 | 325 | 1,040 | 6-14 ans | 25 |
| 155 | 130 | 285 | 160 | 100 | 290 | 15-17 ans | 26 |
| 220 | 215 | 455 | 240 | 145 | 425 | 18-24 ans | 27 |
| 95 | 135 | 125 | 65 | 95 | 225 | 25 ans et plus | 28 |
| | | | | | | Nombre moyen de fils et/ou de filles jamais mariés à la maison par famille de recensement (53) | 29 |
| 1.1 | 1.0 | 1.1 | 1.1 | 0.9 | 1.1 | | |
| 3,480 | 4,360 | 7,155 | 4,135 | 2,845 | 8,245 | Nombre total de personnes dans les ménages privés | 30 |
| | | | | | | selon la situation des particuliers dans la famille de recensement et la situation des particuliers dans le ménage | |
| 395 | 875 | 1,050 | 645 | 325 | 1,225 | Nombre de personnes hors famille | 31 |
| 45 | 125 | 250 | 105 | 60 | 175 | Vivant avec des personnes apparentées (54) | 32 |
| | | | | | | Vivant avec des personnes non apparentées uniquement | 33 |
| 95 | 120 | 185 | 165 | 55 | 210 | Vivant seules | 34 |
| 250 | 625 | 615 | 375 | 210 | 845 | Nombre de membres d'une famille | 35 |
| 3,085 | 3,490 | 6,105 | 3,490 | 2,520 | 7,020 | Nombre moyen de personnes par famille de recensement | 36 |
| 3.0 | 2.8 | 3.0 | 3.0 | 2.9 | 3.0 | Nombre total de personnes de 65 ans et plus | 37 |
| 405 | 930 | 990 | 635 | 490 | 1,185 | recensement de 65 ans et plus | 38 |
| 110 | 370 | 370 | 225 | 140 | 490 | Vivant avec des personnes apparentées (54) | 39 |
| 15 | 55 | 90 | 35 | 20 | 65 | Vivant avec des personnes non apparentées uniquement | 40 |
| - | - | 25 | 25 | - | 20 | Vivant seules | 41 |
| 95 | 310 | 260 | 160 | 120 | 400 | Nombre de membres d'une famille de 65 ans et plus | 42 |
| 295 | 555 | 620 | 410 | 350 | 700 | | |
| | | | | | | CARACTÉRISTIQUES DE LA FAMILLE ÉCONOMIQUE | |
| | | | | | | Nombre total de familles économiques dans les ménages privés | 43 |
| 1,025 | 1,245 | 2,060 | 1,195 | 895 | 2,400 | selon la taille de la famille | |
| 445 | 620 | 855 | 550 | 475 | 1,100 | 2 personnes | 44 |
| 230 | 290 | 495 | 255 | 165 | 545 | 3 personnes | 45 |
| 230 | 210 | 485 | 265 | 170 | 485 | 4 personnes | 46 |
| 115 | 115 | 230 | 125 | 90 | 260 | 5 personnes ou plus | 47 |
| | | | | | | Nombre total de personnes dans les familles économiques | 48 |
| 3,130 | 3,610 | 6,355 | 3,595 | 2,580 | 7,190 | Nombre moyen de personnes par famille économique | 49 |
| 3.1 | 2.9 | 3.1 | 3.0 | 2.9 | 3.0 | Nombre total de personnes hors famille économique | 50 |
| 345 | 755 | 800 | 540 | 265 | 1,055 | | |

See reference material at the end of the publication. - Voir les documents de référence à la fin de la publication.



Footnote(s)

- (1) Based on 1996 area. These figures have not been subjected to random rounding.
- (2) These figures have not been subjected to random rounding.
- (3) Includes institutional residents.
- (4) Excludes institutional residents. These data are based on weighted sample data (20%). In some instances, due to weighting factors, it is possible for small areas to have an "estimated population excluding institutional residents" higher than the "population including institutional residents".
- (5) Non-official language categories are based on the most frequently reported responses in the census metropolitan area.
- (6) This is a subtotal of all non-official languages collected by the census that are not displayed separately here.
- (7) Indicates the number of respondents reporting knowledge of these non-official languages.
- (8) The official language minority is English in Quebec and French in all other provinces and territories.
- (9) This table shows total response counts for the 15 most frequently reported ethnic origins in this census metropolitan area. Total responses indicate the number of respondents who reported each ethnic origin, either as their only response or in addition to one or more other ethnic origins. Total responses represent the sum of single ethnic origin responses and multiple ethnic origin responses received in the census.
- (10) "n.i.e." means "not included elsewhere". Includes responses such as British, Anglo, Celtic, Cornish, Gaelic, Jersey Islander, Manx, United Empire Loyalist, United Kingdom, etc. Excludes the following groups which were collected as separate responses in 1996: English, Irish, Scottish and Welsh.

Renvoi(s)

- (1) Selon la superficie de 1996. Ces chiffres n'ont pas fait l'objet d'un arrondissement aléatoire.
- (2) Ces chiffres n'ont pas fait l'objet d'un arrondissement aléatoire.
- (3) Inclut les pensionnaires d'un établissement institutionnel.
- (4) Exclut les pensionnaires d'un établissement institutionnel. Ces données sont basées sur les données-échantillon pondérées (20 %). Dans certains cas, en raison des coefficients de pondération, il est possible que, dans les petites régions, «l'estimation de la population ne comprenant pas les pensionnaires d'un établissement institutionnel» soit plus élevée que «la population comprenant les pensionnaires d'un établissement institutionnel».
- (5) Les catégories de langues non officielles sont basées sur les réponses le plus souvent déclarées dans la région métropolitaine de recensement.
- (6) Ceci est un sous-total de toutes les langues non officielles recueillies par le recensement qui ne sont pas affichées séparément ici.
- (7) Indique le nombre de répondants qui ont indiqué avoir une connaissance de ces langues non officielles.
- (8) Au Québec, la langue officielle minoritaire est l'anglais, et dans toutes les autres provinces et territoires, la langue officielle minoritaire est le français.
- (9) Ce tableau présente les chiffres des réponses totales des 15 origines ethniques le plus souvent déclarées pour cette région métropolitaine de recensement. Le total des réponses correspond au nombre de recensés ayant indiqué chaque origine ethnique, soit comme étant leur seule réponse ou comme étant associée à une autre origine ethnique ou plus. Le total des réponses représente la somme des réponses uniques portant sur l'origine ethnique et des réponses multiples portant sur l'origine ethnique déclarées dans le cadre du recensement.
- (10) «n.i.a.» signifie «non inclus ailleurs». Inclut les réponses telles que Britannique, Anglo, Celte, origines de Cornouailles, Gaélique, Jersiais, origines des îles de Man, Loyaliste, de l'Empire-Uni, Royaume-Uni, etc. Exclut les groupes suivants qui ont été répertoriés comme des réponses distinctes en 1996: Anglais, Irlandais, Écossais et Gallois.

- (11) In 1991, "Frisian" was included in "Dutch (Netherlands)". In 1996, "Frisian" was collected as a separate response.
- (12) In 1991, "Taiwanese" was included in "Chinese". In 1996, "Taiwanese" was collected as a separate response.
- (13) Caution should be used in comparing data for Caribbean origins, including 'Haitian' and 'Jamaican', between the 1996 and 1991 censuses. Data for Caribbean, African and Black origins have been affected by changes in the format of the ethnic origin question and the examples listed on the census questionnaire. The 1991 Census question included 15 mark-in categories, including 'Black', and two write-in spaces. In 1996, respondents were required to write in their ethnic origin(s) in four write-in spaces. The 'Black' mark-in group was replaced with the examples 'Haitian', 'Jamaican' and 'Somali'. Respondents who checked the 'Black' mark-in category in 1991 are likely to have written in an African, Caribbean or other ethnic origin response in 1996.
- (14) "n.i.e." means "not included elsewhere". Includes responses such as African, Black African, Bantu, Beninese, Cameroonian, Guinean, Ivorian (Black), Malagasy (Black), Malian, Senegalese (Black), Seychellois (Black), Sierra Leonian, Swahili, Togolese, Tutsi, West African, Yoruba, Zambian, Zimbabwean (Black), Zulu, etc. Excludes the following groups which were collected as separate responses in 1996: Black, Burundian, East African, Eritrean, Ethiopian, Ghanaian, Kenyan, Mauritian, Nigerian, Rwandan, Somali, South African, Sudanese, Tanzanian, Ugandan and Zairian. Caution should be used in comparing data for "African (Black)" between the 1996 and 1991 censuses. Data for Caribbean, African and Black origins have been affected by changes in the format of the ethnic origin question and the examples listed on the census questionnaire. The 1991 Census question included 15 mark-in categories, including "Black", and two write-in spaces. In 1996, respondents were required to write in their ethnic origin(s) in four write-in spaces. The "Black" mark-in group was replaced with the examples "Haitian", "Jamaican" and "Somali". Respondents who checked the "Black" mark-in category in 1991 are likely to have written in an African, Caribbean or other ethnic origin response in 1996.
- (11) En 1991, les réponses «Frison» étaient incluses dans le groupe «Hollandais (Néerlandais)». En 1996, elles ont été répertoriées comme des réponses distinctes.
- (12) En 1991, les réponses «Taïwanais» étaient incluses dans le groupe «Chinois». En 1996, elles ont été répertoriées comme des réponses distinctes.
- (13) La comparaison des données pour les recensements de 1991 et 1996 portant sur l'origine ethnique «Origines des Caraïbes», y compris «Haïtien» et «Jamaïcain», devrait se faire avec prudence. Les données pour «Origines des Caraïbes», «Africain» et «Noir» ont été compromises par les modifications apportées au libellé de la question sur l'origine ethnique et aux exemples figurant au questionnaire du recensement. La question du recensement de 1991 comportait 15 catégories de réponses à cocher, y compris «Noir», et deux cases pour réponse écrite. Au recensement de 1996, les répondants devaient inscrire leur(s) origine(s) ethnique(s) sur quatre cases pour réponses écrites. La réponse à cocher «Noir» a été remplacée avec les exemples «Haïtien», «Jamaïcain» et «Somalien». Les répondants ayant coché la réponse «Noir» en 1991 ont probablement inscrit une origine ethnique africaine, des Caraïbes ou une autre origine ethnique comme réponse en 1996.
- (14) Inclut les réponses telles que Africain, Africain noir, Bantou, Béninois, Camerounais, Guinéen, Ivoirien (Noir), Malagache (Noir), Malien, Sénégalais (Noir), Seychellois (Noir), Sierra-Léonien, Swahili, Togolais, Tutsi, Africain de l'Ouest, Nago (Yoruba), Zambien, Zimbabwéen (Noir), Zoulou, etc. Exclut les groupes suivants qui ont été répertoriés comme des réponses distinctes en 1996 : Noir, Burundais, Africain de l'Est, Érythréen, Éthiopien, Ghanéen, Kényan, Mauritanien, Nigérian, Rwandais, Somalien, Sud-Africain, Soudanais, Tanzanien, Ougandais et Zaïrois. La comparaison des données pour les recensements de 1991 et 1996 portant sur l'origine ethnique «Africain (Noir)» devrait se faire avec prudence. Les données pour «Origines des Caraïbes», «Africain» et «Noir» ont été compromises par les modifications apportées au libellé de la question sur l'origine ethnique et aux exemples figurant au questionnaire du recensement. La question du recensement de 1991 comportait 15 catégories de réponses à cocher, y compris «Noir», et deux cases pour réponses écrites. Au recensement de 1996, les répondants devaient inscrire leur(s) origine(s) ethnique(s) dans quatre cases pour réponses écrites. La réponse à cocher «Noir» a été remplacée avec les exemples «Haïtien», «Jamaïcain» et «Somalien». Les répondants ayant coché la réponse «Noir» en 1991 ont probablement inscrit une origine ethnique africaine, des Caraïbes ou une autre origine ethnique comme réponse en 1996.

- (15) Caution should be used in comparing data for "Canadian" ethnic origin between censuses. The increase in the reporting of "Canadian" is the result of a number of factors. The change in the format of the ethnic origin question between 1996 and 1991 has had an impact on counts for this group. The 1991 Census question included 15 mark-in categories and two write-in spaces for the ethnic origin question. In 1996, respondents were required to write in their ethnic origin(s) in four write-in spaces. Twenty-four examples, including "Canadian", were provided. "Canadian" was included as one of the examples on the 1996 Census questionnaire because it was one of the most frequently reported ethnic origins in the 1991 Census. As a result of the change in format of the ethnic origin question in 1996, many respondents who checked a mark-in category to indicate their ethnic origin in 1991 may have written in "Canadian" as their ethnic origin in 1996. Although the increase in the reporting of "Canadian" ethnic origins may have impacted the reporting of single ethnic origins of many groups, English, Irish, Scottish and French origins appear to have been particularly affected.
- (16) "South Asian" includes Bangladeshi, Bengali, East Indian, Goan, Gujarati, Pakistani, Punjabi, Sinhalese, Sri Lankan, Tamil and South Asian, n.i.e. (n.i.e. means "not included elsewhere").
- (17) There are different ways to define the Aboriginal population in Canada. The data shown here are for persons who reported Aboriginal ethnic origin/ancestry (North American Indian, Métis or Inuit). The 1996 Census also provides information on persons who self-identified with an Aboriginal group. Depending on the application, data on either identity or ethnic origin/ancestry may be appropriate for defining the Aboriginal population.
- (15) Il convient de faire preuve de prudence quant à la comparaison des données portant sur l'origine ethnique «Canadien» d'un recensement à l'autre. L'augmentation quant au nombre de déclarations «Canadien» découle d'un nombre de facteurs. Les modifications apportées au libellé de la question sur l'origine ethnique entre 1996 et 1991 ont eu un effet sur les chiffres de ce groupe. La question du recensement de 1991 comportait 15 catégories de réponses à cocher et deux cases pour réponses écrites pour l'origine ethnique. En 1996, les recensés devaient inscrire leur(s) origine(s) ethnique(s) dans quatre cases pour réponses écrites. Vingt-quatre exemples, y compris «Canadien» étaient fournis. L'origine ethnique «Canadien» a été ajoutée comme l'un des exemples au questionnaire du recensement de 1996 puisqu'elle est parmi l'une des origines ethniques le plus souvent déclarées lors du recensement de 1991. En raison de la modification apportée à la présentation de la question portant sur l'origine ethnique en 1996, il se peut que plusieurs répondants ayant coché l'une des catégories de réponses à cocher pour indiquer leur origine ethnique en 1991 aient inscrit «Canadien» comme origine ethnique en 1996. Bien que l'augmentation ayant été soulevée quant à la déclaration des origines ethniques «Canadien» puisse avoir un effet sur la déclaration des origines ethniques uniques de plusieurs groupes, les origines «Anglais», «Irlandais», «Écossais» et «Français» semblent avoir été plus particulièrement affectées.
- (16) Sud-Asiatique inclut Bangladeshi, Bengali, Indien de l'Inde, origines de Goa, Gujarati, Pakistanais, Pendjabi, Cingalais, Sri-Lankais, Tamoul et Sud-Asiatique, n.i.a. (n.i.a. signifie «non inclus ailleurs»).
- (17) Il existe plusieurs façons de définir la population autochtone au Canada. Les données présentées ici concernent les personnes ayant déclaré une origine ethnique ou une ascendance autochtone (Indien de l'Amérique du Nord, Métis ou Inuit). Le recensement de 1996 fournit également de l'information sur les personnes qui se sont identifiées comme faisant partie d'un groupe autochtone. Selon les besoins, la population autochtone peut être définie à partir des données sur l'identité, ou à partir des données sur l'origine ethnique/ascendance.

- (18) There are different ways to define the Aboriginal population in Canada. The data shown here are for persons who reported identifying with at least one Aboriginal group (North American Indian, Métis or Inuit) and/or those who reported being a Treaty or Registered Indian and/or those who were members of an Indian Band/First Nation. The 1996 Census also provides information on persons with Aboriginal ethnic origin/ancestry. Depending on the application, data on either identity or ethnic origin/ancestry may be appropriate for defining the Aboriginal population.
- (19) Includes respondents who belong to a visible minority group.
- (20) Includes respondents who reported a single write-in response indicating a Pacific Islander group (for example, "Fijian" or "Polynesian") or another single write-in response likely to be a visible minority group (for example, "Guyanese", "Mauritian", "South American" or "West Indian").
- (21) Includes respondents who reported more than one visible minority group by checking two or more mark-in circles, for example, 'Black and South Asian'.
- (22) Includes Canadian citizens by birth and Canadian citizens by naturalization, with or without other foreign citizenship.
- (23) Includes persons born in a province other than the province of residence, as well as persons born outside Canada who have Canadian citizenship by birth and, therefore, will not have immigrated to Canada.
- (24) "Other Europe" includes Southern Europe, Eastern Europe, Northern and Western Europe, excluding the United Kingdom. Data are not directly comparable to previous censuses, where Europe included Cyprus and the U.S.S.R. In 1996, Cyprus and the former Soviet Republics of Armenia, Azerbaijan, Georgia, Kazakstan, Kyrgyzstan, Tajikistan, Turkmenistan and Uzbekistan are included in Asia.
- (25) Excludes India. Data are not directly comparable to previous censuses. In 1996, "Other Asia and the Middle East" includes Cyprus and the former Soviet Republics of Armenia, Azerbaijan, Georgia, Kazakstan, Kyrgyzstan, Tajikistan, Turkmenistan and Uzbekistan.
- (18) Il existe plusieurs façons de définir la population autochtone au Canada. Les données présentées ici concernent les personnes qui se sont identifiées comme faisant partie d'au moins un groupe autochtone, c'est-à-dire Indien de l'Amérique du Nord, Métis ou Inuit, et/ou les personnes ayant déclaré être un Indien inscrit ou un Indien des traités, et/ou les personnes appartenant à une bande indienne ou à une première nation. Le recensement de 1996 fournit également de l'information sur les personnes ayant une origine ethnique ou une ascendance autochtone. Selon les besoins, la population autochtone peut être définie à partir des données sur l'identité, ou à partir des données sur l'origine ethnique/ascendance.
- (19) Inclut les répondants qui appartiennent à un groupe de minorité visible.
- (20) Inclut les répondants ayant fourni une réponse écrite unique indiquant un groupe des îles du Pacifique (par exemple «Fidjien» ou «Polynésien») ou une autre réponse écrite unique correspondant probablement à un groupe de minorité visible (par exemple «Guyanais», «Mauricien», «Sud-Américain» ou «Antillais britannique»).
- (21) Inclut les répondants ayant déclaré plus d'un groupe de minorité visible en cochant au moins deux cercles codés (par exemple «Noir et Sud-Asiatique»).
- (22) Inclut les citoyens canadiens par naissance et les citoyens canadiens par naturalisation, peu importe qu'ils aient ou non une autre citoyenneté étrangère.
- (23) Inclut les personnes nées dans une province autre que la province de résidence, de même que les personnes nées à l'extérieur du Canada qui sont citoyens canadiens de naissance et qui n'ont donc pas immigré au Canada.
- (24) «Autre Europe» comprend l'Europe méridionale, l'Europe orientale, l'Europe septentrionale et l'Europe occidentale excluant le Royaume-Uni. Les données ne sont pas directement comparables avec celles des recensements antérieurs alors que l'Europe englobait Chypre et l'URSS. En 1996, Chypre et les anciennes républiques soviétiques d'Arménie, d'Azerbaïdjan, de Géorgie, du Kazakhstan, du Kirghizistan, d'Ouzbékistan, du Tadjikistan et du Turkménistan sont incluses dans l'Asie.
- (25) Exclut l'Inde. Les données ne sont pas directement comparables avec celles des recensements antérieurs. En 1996, "Autre Asie et Moyen-Orient" comprend Chypre et les anciennes républiques soviétiques d'Arménie, d'Azerbaïdjan, de Géorgie, du Kazakhstan, du Kirghizistan, d'Ouzbékistan, du Tadjikistan et du Turkménistan.

(26) 'Other' includes Greenland, Saint Pierre and Miquelon, the category 'Other' as well as immigrants born in Canada.

(27) Includes the first four months only of 1996.

(28) Population 1 year of age and over residing in Canada, excluding institutional residents and Canadians (military and government personnel) in households outside Canada.

The concept of "migrants" is defined at the Census Subdivision (CSD) level. For geographic levels below the CSD, such as enumeration areas (EAs) and census tracts (CTs), the distinction between the migrant and non-migrant population refers to the corresponding CSD of the EA or CT. For example, migrants within a CT are those persons who moved from a different CSD, while non-migrants are those who moved within the same CSD, although they moved in from a different CT in the same CSD or moved within the same CT.

(29) Population 5 years of age and over residing in Canada, excluding institutional residents and Canadians (military and government personnel) in households outside Canada.

The concept of "migrants" is defined at the Census Subdivision (CSD) level. For geographic levels below the CSD, such as enumeration areas (EAs) and census tracts (CTs), the distinction between the migrant and non-migrant population refers to the corresponding CSD of the EA or CT. For example, migrants within a CT are those persons who moved from a different CSD, while non-migrants are those who moved within the same CSD, although they moved in from a different CT in the same CSD or moved within the same CT.

(30) Includes 'Never attended school or attended kindergarten only'.

(31) Refers to courses completed at postsecondary institutions which normally require a secondary school graduation certificate or equivalent for entrance, as well as to other courses in related or like institutions which may not require a secondary school graduation certificate for entrance.

(32) Includes trades certificate or diploma and other non-university certificate or diploma.

(26) «Autres» inclut le Groenland, Saint-Pierre-et-Miquelon, la catégorie «Autres» ainsi que les immigrants nés au Canada.

(27) Inclut les quatre premiers mois seulement de 1996.

(28) Population de 1 an et plus résidant au Canada, à l'exclusion des pensionnaires d'un établissement institutionnel et des Canadiens (militaires et fonctionnaires) appartenant à un ménage à l'extérieur du Canada.

Le concept de «migrants» est défini au niveau des subdivisions de recensement (SDR). Pour les niveaux géographiques inférieurs aux SDR, comme les secteurs de dénombrement (SD) et les secteurs de recensement (SR), la distinction entre la population des migrants et des non-migrants est faite au niveau de la SDR correspondant au SD ou au SR. Par exemple, les migrants au sein d'un SR sont les personnes qui sont originaires d'une SDR différente, alors que les non-migrants sont celles qui ont déménagé à l'intérieur de la même SDR, même si elles sont passées d'un SR à un autre à l'intérieur de la même SDR ou ont déménagé à l'intérieur du même SR.

(29) Population de 5 ans et plus résidant au Canada, à l'exclusion des pensionnaires d'un établissement institutionnel et des Canadiens (militaires et fonctionnaires) appartenant à un ménage à l'extérieur du Canada.

Le concept de «migrants» est défini au niveau des subdivisions de recensement (SDR). Pour les niveaux géographiques inférieurs aux SDR, comme les secteurs de dénombrement (SD) et les secteurs de recensement (SR), la distinction entre la population des migrants et des non-migrants est faite au niveau de la SDR correspondant au SD ou au SR. Par exemple, les migrants au sein d'un SR sont les personnes qui sont originaires d'une SDR différente, alors que les non-migrants sont celles qui ont déménagé à l'intérieur de la même SDR, même si elles sont passées d'un SR à un autre à l'intérieur de la même SDR ou ont déménagé à l'intérieur du même SR.

(30) Inclut la catégorie «Aucune scolarité ou uniquement l'école maternelle».

(31) Désigne les cours terminés dans un établissement postsecondaire qui exige habituellement comme condition d'admission un certificat d'études secondaires ou l'équivalent; il peut aussi s'agir d'autres cours dans des établissements similaires qui ne demandent pas nécessairement comme condition d'admission un certificat d'études secondaires.

(32) Comprend un certificat ou un diplôme d'une école de métiers et un certificat ou un diplôme d'autres études non universitaires.

- (33) Includes trades certificate or diploma, other non-university certificate or diploma and university certificate or diploma below bachelor level.
- (34) Refers to persons who reported time spent doing one or more of the following unpaid work activities: a) unpaid housework; b) unpaid child care; c) unpaid care to seniors. For example, a respondent who reported 5 to 14 hours of housework and 30 to 59 hours of child care and no hours of care to seniors would fall into the category "Housework and child care only".
- (35) Unemployed persons 15 years of age and over who have never worked for pay or profit or who had worked only prior to January 1st of the previous year.
- (36) This category is also referred to as the 'Experienced Labour Force'.
- (37) Primary industries consist of Division A - Agricultural and Related Service Industries, Division B - Fishing and Trapping Industries, Division C - Logging and Forestry Industries and Division D - Mining (Including Milling), Quarrying and Oil Well Industries.
- (38) See Industry Divisions in the "Special Notes" section of the Reference Material.
- (39) Including loss.
- (40) For persons with income.
- (41) Percentages may not add to 100% due to rounding of the data.
- (42) Worked 49-52 weeks in 1995, mostly full time.
- (43) Worked 49-52 weeks in 1995, mostly part time, or worked 1-48 weeks.
- (44) See Reference Material for universe covered and for definitions of concepts and terms.
- (45) Calculations based on unrounded data.
- (46) Includes mobile homes and other movable dwellings such as houseboats and railroad cars.
- (33) Comprend un certificat ou un diplôme d'une école de métiers, un certificat ou un diplôme d'autres études non universitaires et un certificat ou un diplôme universitaire inférieur au baccalauréat.
- (34) Personnes qui ont déclaré du temps consacré à une ou plusieurs des activités de travail non rémunéré suivantes : a) travaux ménagers sans rémunération, b) soins aux enfants sans rémunération, c) soins aux personnes âgées sans rémunération. Par exemple, un répondant qui a déclaré 5 à 14 heures de travaux ménagers et 30 à 59 heures de soins aux enfants et aucune heure de soins aux personnes âgées serait classé dans la catégorie «Travaux ménagers et soins aux enfants seulement».
- (35) Chômeur(euse)s de 15 ans et plus n'ayant jamais travaillé pour un salaire ou un profit ou ayant travaillé seulement avant le 1er janvier de l'année précédente.
- (36) On nomme aussi cette catégorie «Population active expérimentée».
- (37) Les industries primaires comprennent la Division A - Industries agricoles et de services connexes, la Division B - Industries de la pêche et du piégeage, la Division C - Industries de l'exploitation forestière et des services forestiers et la Division D - Industries des mines (y compris broyage), carrières et puits de pétrole.
- (38) Voir les divisions d'industrie dans la section «Notes spéciales» des documents de référence.
- (39) Comprend les pertes.
- (40) S'applique aux personnes ayant un revenu.
- (41) Il est possible que la somme des pourcentages ne soit pas de 100 % en raison de l'arrondissement des données.
- (42) A travaillé 49-52 semaines en 1995, surtout à plein temps.
- (43) A travaillé 49-52 semaines en 1995, surtout à temps partiel, ou a travaillé 1-48 semaines.
- (44) Se reporter aux documents de référence pour connaître l'univers pris en compte et les définitions des concepts et des termes.
- (45) Les calculs sont basés sur des données non arrondies.
- (46) Comprend les habitations mobiles et les autres logements mobiles tels que les bateaux-maisons et les voitures de chemin de fer.

- (47) Includes the first five months only of 1996.
- (48) Users of 1996 Census data on Number of Bedrooms are cautioned that the counts for dwellings having no bedroom may be too high, due to the editing procedure used in processing the 1996 data. It is estimated that, at the national level, the counts for dwellings with no bedroom may be over-reported by 25%. These dwellings would have been classified as having one bedroom. The over-reporting is concentrated among dwellings with two rooms.
- (49) Figures shown here are for one-family households in tenant-occupied non-farm, non-reserve dwellings with 1995 household total income greater than zero (i.e. excludes zero or negative household total income).
- (50) Figures shown here are for all private households in tenant-occupied non-farm, non-reserve dwellings with 1995 household total income greater than zero (i.e. excludes zero or negative household total income).
- (51) Figures shown here are for one-family households in owner-occupied non-farm, non-reserve dwellings with 1995 household total income greater than zero (i.e. excludes zero or negative household total income).
- (52) Figures shown here are for all private households in owner-occupied non-farm, non-reserve dwellings with 1995 household total income greater than zero (i.e. excludes zero or negative household total income).
- (53) The average number of never-married sons and/or daughters at home per census family is calculated using the total number of never-married sons and/or daughters at home and the total number of census families.
- (54) Non-relatives may be present.
- (47) Ne comprend que les cinq premiers mois de 1996.
- (48) On avise les utilisateurs des données du recensement de 1996 qu'il se peut que les données ayant trait aux logements n'ayant aucune chambre à coucher soient trop élevées, en raison de la procédure d'édition ayant été utilisée lors du traitement des données de 1996. On estime qu'au niveau national, les chiffres portant sur les logements n'ayant aucune chambre à coucher ont été surdéclarés par 25 %. Ces logements auraient été classés comme ayant une chambre à coucher. La surdéclaration se produit surtout au niveau des logements ayant deux pièces.
- (49) Les chiffres qui figurent ici s'appliquent aux ménages unifamiliaux dans les logements non agricoles hors réserve occupés par un locataire et ayant un revenu total du ménage (1995) supérieur à zéro (c.-à-d., exclut le revenu total du ménage de zéro ou d'une valeur négative).
- (50) Les chiffres qui figurent ici s'appliquent à tous les ménages dans les logements non agricoles hors réserve occupés par un locataire et ayant un revenu total du ménage (1995) supérieur à zéro (c.-à-d., exclut le revenu total du ménage de zéro ou d'une valeur négative).
- (51) Les chiffres qui figurent ici s'appliquent aux ménages unifamiliaux dans les logements non agricoles hors réserve occupés par le propriétaire et ayant un revenu total du ménage (1995) supérieur à zéro (c.-à-d., exclut le revenu total du ménage de zéro ou d'une valeur négative).
- (52) Les chiffres qui figurent ici s'appliquent à tous les ménages dans les logements non agricoles hors réserve occupés par le propriétaire et ayant un revenu total du ménage (1995) supérieur à zéro (c.-à-d., exclut le revenu total du ménage de zéro ou d'une valeur négative).
- (53) Le nombre moyen de fils et/ou de filles jamais mariés à la maison par famille de recensement est calculé à partir du nombre total de fils et/ou de filles jamais mariés à la maison et du nombre total de familles de recensement.
- (54) Peut inclure des personnes non apparentées.



Definitions

Aboriginal Population

Refers to those persons who reported identifying with at least one Aboriginal group, i.e. North American Indian, Métis or Inuit (Eskimo) and/or those who reported being a Treaty Indian or a Registered Indian as defined by the *Indian Act* of Canada and/or who were members of an Indian Band or First Nation. For further information, see the definitions "Aboriginal: Registered or Treaty Indian" and "Aboriginal: Member of an Indian Band or First Nation" in the 1996 Census Dictionary (Catalogue No. 92-351-XPE).

Age

Refers to the age at last birthday (as of the census reference date, May 14, 1996). This variable is derived from date of birth.

Census Agglomeration (CA)

A census agglomeration (CA) is a large urban area (known as the urban core) together with adjacent urban and rural areas (known as urban and rural fringes) that have a high degree of social and economic integration with the urban core. A CA has an urban core population of at least 10,000, based on the previous census. However, if the population of the urban core of a CA declines below 10,000, the CA is retired. Once a CA attains an urban core population of at least 100,000, based on the previous census, it is eligible to become a CMA.

Census Division (CD)

Census division (CD) is the general term applied to areas established by provincial law which are intermediate geographic areas between the municipality (census subdivision) and the province level. Census divisions represent counties, regional districts, regional municipalities and other types of provincially legislated areas.

In Newfoundland, Manitoba, Saskatchewan and Alberta, provincial law does not provide for these administrative geographic areas. Therefore, census divisions have been created by Statistics Canada in cooperation with these provinces for the dissemination of statistical data. In the Yukon Territory, the census division is equivalent to the entire territory.

Census Family

Refers to a now-married couple (with or without never-married sons and/or daughters of either or both spouses), a couple living common-law (with or without never-married sons and/or daughters of either or both partners) or a lone parent of any marital status, with at least one never-married son or daughter living in the same dwelling.

Census Family Living Arrangements

Refers to the classification of persons in terms of whether they are members of a family household or a non-family household and whether they are family or non-family persons. For further information, see Household Type and Census Family Status definitions in the 1996 Census Dictionary (Catalogue No. 92-351-XPE).

Census Family Structure

Refers to the classification of census families into families of now-married couples (with or without never-married sons or daughters of either or both spouses), families of common-law couples (with or without never-married sons or daughters of either or both partners) and lone-parent families by sex of parent.

Census Metropolitan Area (CMA)

A census metropolitan area (CMA) is a very large urban area (known as the urban core) together with adjacent urban and rural areas (known as urban and rural fringes) that have a high degree of social and economic integration with the urban core. A CMA has an urban core population of at least 100,000, based on the previous census. Once an area becomes a CMA, it is retained as a CMA even if the population of its urban core declines below 100,000.

Census Subdivision (CSD)

Census subdivision is the general term applying to municipalities (as determined by provincial legislation) or their equivalent (for example, Indian reserves, Indian settlements and unorganized territories).

In Newfoundland, Nova Scotia and British Columbia, the term also describes geographic areas that have been created by Statistics Canada in cooperation with the provinces as equivalents for municipalities for the dissemination of statistical data.

Census Tract (CT)

Census tracts (CTs) are small geographic units representing urban or rural neighbourhood-like communities created in census metropolitan areas and census agglomerations (with an urban core population of 50,000 or more at the previous census).

CTs are initially delineated by a committee of local specialists (for example, planners, health and social workers, educators) in conjunction with Statistics Canada. Once a census metropolitan area (CMA) or census agglomeration (CA) has been subdivided into census tracts, the census tracts are maintained even if the urban core population of the CMA or CA subsequently declines below 50,000.

Condition of Dwelling

Refers to whether, in the judgement of the respondent, the dwelling requires any repairs (excluding desirable remodelling or additions).

Economic Family

Refers to a group of two or more persons who live in the same dwelling and are related to each other by blood, marriage, common-law or adoption.

Ethnic Origin

Refers to the ethnic or cultural group(s) to which the respondent's ancestors belong. Ethnic or cultural origin refers to the ethnic "roots" or ancestral background of the population and should not be confused with citizenship or nationality.

This publication provides total response counts for the 15 most frequently reported ethnic origins in a given geographic region. Total responses indicate the number of respondents who reported each ethnic origin, either as their only response or in addition to one or more other ethnic origins.

The data in this publication cannot be used to calculate the ethnic distribution of the population because respondents who reported more than one ethnic origin are counted in the total response count for each ethnic origin they reported. For example, a respondent who reported "Canadian and English" is included in the total response count for "Canadian" and the total response count for "English".

Comparability of ethnic origin data between the 1996 Census and previous censuses has been affected by several factors including changes in the question format, wording, examples (such as "Canadian"), instructions and data processing, as well as by the social environment at the time of the census. The 1996 Census required that respondents write in their ethnic origin(s) on four write-in lines, whereas previous censuses provided the respondent with both mark-in categories and write-in lines.

Gross Rent

Refers to the total average monthly payments paid by tenant households to secure shelter.

Household Size

Refers to the number of persons in a private household.

Household Type

Refers to the basic division of private households into family and non-family households.

Family household refers to a household that contains at least one census family, that is a married couple with or without never-married sons or daughters, or a couple living common-law with or without never-married sons or daughters, or a lone parent living with one or more never-married sons or

daughters (lone-parent family). One-family household refers to a single census family (with or without other non-family persons) that occupies a private dwelling. Multiple-family household refers to one in which two or more census families (with or without additional non-family persons) occupy the same private dwelling.

Non-family household refers to either one person living alone in a private dwelling or to a group of two or more people who share a private dwelling, but who do not constitute a census family.

Immigration: Immigrant Population

Refers to people who are, or have been, landed immigrants in Canada. A landed immigrant is a person who has been granted the right to live in Canada permanently by immigration authorities. Some immigrants have resided in Canada for a number of years, while others are recent arrivals. Most immigrants are born outside Canada, but a small number were born in Canada. For more information on historical changes, see the Immigration Population definition in the 1996 Census Dictionary (Catalogue No. 92-351-XPE).

Immigration: Landed Immigrant

Refers to people who have been granted the right to live in Canada permanently by immigration authorities.

Immigration: Non-immigrant Population

Refers to people born in Canada for the censuses prior to 1981. For the 1981 Census and subsequent censuses, non-immigrants refers to people who are Canadian citizens by birth. Although most were born in Canada, a small number were born outside Canada to Canadian parents.

Immigration: Non-permanent Resident

Refers to persons who, at the time of the census, held a student or employment authorization, Minister's permit or who were refugee claimants, as well as family members living with them. For further information on this population, refer to "Non-permanent Residents" in the "Special Notes" section of the Reference Material.

Immigration: Period of Immigration

Refers to groupings of years derived from the year of immigration question. Year of immigration refers to the year landed immigrant status was first obtained.

Income: Average, Median and Standard Error

Average Income

Average income refers to the weighted mean total income of a group of income units (individuals, families or households) and is calculated from unrounded data by dividing the aggregate income of the group (e.g., males, 45-54 years of age, female lone-parent families, one-person households) by the number of units in that group.

In the case of individuals, average income is calculated only for individuals with income (positive or negative). In all other cases, both with and without income units are included in the calculation.

This concept and procedure applies to total income, employment income, wages and salaries and any other component of income.

Median Income

The median income of a specified group of income units is that amount which divides their income size distribution into two halves, i.e. the incomes of the first half of the income units are below the median, while those of the second half are above the median.

In the case of individuals, median income is calculated only for individuals with income (positive or negative). In all other cases, both with and without income units are included in the calculation.

This concept and procedure applies to total income, employment income, wages and salaries and any other component of income.

Standard Error of Average Income

Refers to the estimated standard error of average income for an income size distribution. If interpreted as shown below, it serves as a rough indicator of the precision of the corresponding estimate of average income. For about 68% of the samples which could be selected from the sample frame, the difference between the sample estimate of average income and the corresponding figure based on complete enumeration would be less than one standard error. For about 95% of the possible samples, the difference would be less than two standard errors and, in about 99% of the samples, the difference would be approximately two and a half standard errors.

Income: Census Family Total Income

The total income of a census family is the sum of the total incomes of all members of that family.

Income: Composition of Income

The composition of the total income of a population group or a geographic area refers to the relative share of each income source or group of sources, expressed as a percentage of the aggregate total income of that group or area.

For the profile series three groups of sources are used; employment income, which included wages and salaries and income from farm and non-farm self employment; government transfer payments which includes all transfers or payments received from any level of government and covered as a separate income source; other income which includes investment income, retirement pensions and other money income. See "Income: Total Income" for each income source description.

Income: Economic Family Total Income

The total income of an economic family is the sum of the total incomes of all members of that family.

Income: Employment Income/Earnings

Refers to total income received by persons 15 years of age and over during calendar year 1995 as wages and salaries, net income from non-farm unincorporated business and/or professional practice and net farm self-employment income.

Income: Household Total Income

The total income of a household is the sum of the total incomes of all members of that household.

Income: Incidence of Low Income

The incidence of low income is the proportion or percentage of economic families or unattached individuals in a given classification below the low income cut-offs. These incidence rates are calculated from unrounded estimates of economic families and unattached individuals 15 years of age and over. Since all members of an economic family share a common status, incidence of low income can also be calculated for the population in private households.

Income: Income Status

Refers to the position of an economic family or an unattached individual 15 years of age and over in relation to Statistics Canada's low income cut-offs (LICOs).

Income: Low Income Cut-offs (LICOs)

Measures of low income known as low income cut-offs (LICOs) were first introduced in Canada in 1968 based on 1961 Census income data and 1959 family expenditure patterns. At that time, expenditure patterns indicated that Canadian families spent about 50% of their income on food, shelter and clothing. It was arbitrarily estimated that families spending 70% or more of their income on these basic necessities would be in "straitened" circumstances. With this assumption, low income cut-off points were set for five different sizes of families.

Subsequent to these initial cut-offs, revised low income cut-offs were established based on national family expenditure data from 1969, 1978, 1986 and 1992. These data indicated that Canadian families spent, on average, 42% in 1969, 38.5% in 1978, 36.2% in 1986 and 34.7% in 1992 of their income on basic necessities. By adding the original difference of 20 percentage points to the basic level of expenditure on necessities, new low income cut-offs were set at income levels differentiated by family size and degree of urbanization. Since then, these cut-offs have been updated yearly by changes in the consumer price index.

The following is the 1995 matrix of low income cut-offs:

Low Income Cut-offs for Economic Families and Unattached Individuals, 1995.

| Family size | Size of area of residence | | | | |
|-------------|---------------------------|--------------------|------------------|---------------------|---------------------------|
| | 500,000 or more | 100,000 to 499,999 | 30,000 to 99,999 | Small urban regions | Rural (farm and non-farm) |
| 1 | 16,874 | 14,473 | 14,372 | 13,373 | 11,661 |
| 2 | 21,092 | 18,091 | 17,965 | 16,716 | 14,576 |
| 3 | 26,232 | 22,500 | 22,343 | 20,790 | 18,129 |
| 4 | 31,753 | 27,235 | 27,046 | 25,167 | 21,944 |
| 5 | 35,494 | 30,445 | 30,233 | 28,132 | 24,530 |
| 6 | 39,236 | 33,654 | 33,420 | 31,096 | 27,116 |
| 7+ | 42,978 | 36,864 | 36,607 | 34,061 | 29,702 |

Income: Total Income

Refers to the total money income received from the following sources during calendar year 1995 by persons 15 years of age and over:

Wages and Salaries

Refers to gross wages and salaries before deductions for such items as income tax, pensions and Unemployment Insurance. Included in this source are military pay and allowances, tips, commissions and cash bonuses, as well as all types of casual earnings during calendar year 1995. The value of taxable allowances and benefits provided by employers, such as free lodging and free automobile use, is excluded.

Net Farm Income

Refers to net income (gross receipts from farm sales minus depreciation and cost of operation) received during calendar year 1995 from the operation of a farm, either on own account or in partnership. In the case of partnerships, only the respondent's share of income was reported. Also included are cash advances, dividends from cooperatives, gross insurance proceeds and all rebates and farm-support payments to farmers from federal, provincial and regional agricultural programs (e.g., milk subsidies and marketing board payments). However, the value of income "in kind", such as agricultural products produced and consumed on the farm, is excluded.

Net Non-farm Income from Unincorporated Business and/or Professional Practice

Refers to net income (gross receipts minus expenses of operation such as wages, rents and depreciation) received during calendar year 1995 from the respondent's non-farm

unincorporated business or professional practice. In the case of partnerships, only the respondent's share was reported. Also included is net income from persons babysitting in their own homes, self-employed fishermen, hunters and trappers, operators of direct distributorships such as those selling and delivering cosmetics, as well as from freelance activities of artists, writers, music teachers, hairdressers, dressmakers, etc.

Federal Child Tax Benefits

Refers to federal Child Tax benefits paid during calendar year 1995 to parents with dependent children under 18 years of age.

Old Age Security Pension and Guaranteed Income Supplement

Refers to Old Age Security pensions and Guaranteed Income Supplements paid to persons 65 years of age and over, and spouses' allowances paid to 60 to 64 year old spouses of old age security recipients or widow(er)s by only the federal government during the calendar year 1995.

Benefits from Canada or Quebec Pension Plan

Refers to benefits received during calendar year 1995 from the Canada or Quebec Pension Plan (e.g., retirement pensions, survivors' benefits and disability pensions). Does not include lump-sum death benefits.

Benefits from Unemployment Insurance

Refers to total Unemployment Insurance benefits received during calendar year 1995, before income tax deductions. It includes benefits for unemployment, sickness, maternity, paternity, adoption, work sharing, retraining and benefits to

self-employed fishermen received under the federal Unemployment Insurance Program.

Other Income from Government Sources

Refers to all transfer payments, excluding those covered as a separate income source (federal Child Tax benefits, Old Age Security pensions and Guaranteed Income Supplements, Canada or Quebec Pension Plan benefits and Unemployment Insurance benefits) received from federal, provincial or municipal programs during calendar year 1995. This source includes social assistance payments received by persons in need, such as mothers with dependent children, persons temporarily or permanently unable to work, elderly individuals, the blind and the disabled. Included are provincial income supplement payments to the elderly and provincial payments to the elderly to help offset accommodation costs. Also included are other transfer payments such as payments received from training programs sponsored by the federal and provincial governments, TAGS payments for employees in the fishing industry, regular payments from provincial automobile insurance plans, veterans' pensions, war veterans' allowance, pensions to widows and dependants of veterans, and workers' compensation. Additionally, any amounts received in 1995 for refundable provincial tax credits and the federal goods and services tax credits are included.

Dividends, Interest on Bonds, Deposits and Savings Certificates, and Other Investment Income

Refers to interest received during calendar year 1995 from deposits in banks, trust companies, cooperatives, credit unions, caisses populaires, etc., as well as interest on savings certificates, bonds and debentures and all dividends from both Canadian and foreign corporate stocks and mutual funds. Also included is other investment income from either Canadian or foreign sources such as net rents from real estate, mortgage and loan interest received, regular income from an estate or trust fund, and interest from insurance policies.

Retirement Pensions, Superannuation and Annuities, Including Those from RRSPs and RRIFs

Refers to all regular income received during calendar year 1995 as the result of having been a member of a pension plan of one or more employers. It includes payments received from all annuities, including payments from a matured Registered Retirement Savings Plan (RRSP) in the form of a life annuity, a fixed term annuity, a Registered Retirement Income Fund (RRIF) or an income-averaging annuity contract; pensions paid to widow(er)s or other relatives of deceased pensioners; pensions of retired civil servants, Armed Forces personnel and Royal Canadian Mounted Police (RCMP) officers; annuity payments received from the Canadian Government Annuities Fund, an insurance company, etc. Does not include lump-sum death benefits, lump-sum benefits or withdrawals from a pension plan or RRSP, or refunds of overcontributions.

Other Money Income

Refers to regular cash income received during calendar year 1995 and not reported in any of the other nine sources listed on the questionnaire, e.g., alimony, child support, periodic support from other persons not in the household, net income from roomers and boarders, income from abroad (excluding

dividends and interest), non-refundable scholarships and bursaries, severance pay, royalties, wage-loss replacement benefits and strike pay.

Receipts Not Counted as Income

Gambling gains and losses, money inherited during the year in a lump sum, capital gains or losses, receipts from the sale of property or personal belongings, income tax refunds, loans received, loans repaid to an individual as the lender, lump-sum settlements of insurance policies, rebates of property taxes and other taxes, and refunds of pension contributions were excluded as was all income "in kind" such as free meals, living accommodations, or agricultural products produced and consumed on the farm.

Journey to Work: Mode of Transportation

Refers to the mode of transportation to work of non-institutional residents 15 years of age and over who have worked since January 1, 1995. Persons who indicated in the place of work question that they either had no fixed workplace address, or specified a usual place of work address, were asked to identify the mode of transportation they most frequently used to commute between home and work. The variable usually relates to the individual's job in the week prior to enumeration. However, if the person had not worked during that week but had worked at some time since January 1, 1995, the information relates to the job held longest during that period.

Journey to Work: Place of Work Status

Refers to the place of work of non-institutional residents 15 years of age and over who have worked since January 1, 1995. The variable usually relates to the individual's job held in the week prior to enumeration. However, if the person had not worked during that week but had worked at some time since January 1, 1995, the information relates to the job held longest during that period.

Worked at home - Persons whose job is located in the same building as their place of residence, persons who live and work on the same farm, and teleworkers who spend most of their work week working at home.

Worked outside Canada - Persons who work as diplomats, Armed Forces personnel and other persons enumerated abroad. Includes also recent immigrants who may not currently be employed but whose job of longest duration since January 1, 1995 was held outside Canada.

No fixed workplace - Persons who do not go from home to the same workplace location at the beginning of each shift. Such persons include building and landscape contractors, travelling salespersons, independent truck drivers, etc.

Usual Place of Work - Persons who are not included in the categories described above and who report to the same (usual) workplace location at the beginning of each shift are included here. Respondents were asked to provide the street address, city, town, village, township, municipality or Indian reserve, province/territory and postal code of their workplace. If the full

street address was not known, the name of the building or nearest street intersection could be substituted.

Teleworkers who spend less than one-half of their work week working at their home office were asked to report the full address of their employer. Persons whose actual workplace location varied but who reported regularly to an employer's headquarters at the beginning of each shift were asked to report the full address of the headquarters.

Labour Market Activities: Class of Worker

This variable classifies persons who reported a job into those who (a) worked mainly for wages, salaries, commissions or payments "in kind" (payments in goods or services rather than money), (b) worked without pay in a family farm, business or professional practice owned or operated by a related household member, (c) worked mainly for themselves, with or without paid help. The job reported was the one held in the week prior to enumeration if the person was employed, or the job of longest duration since January 1, 1995, if the person was not employed during the reference week. Persons with two or more jobs in the reference week were to provide information for the job at which they worked the most hours.

Incorporation Status

Refers to the legal status of a business or farm. It is directed at persons who were mainly self-employed, either with or without paid help in the job reported (i.e. their job in the week prior to enumeration or that of longest duration since January 1, 1995). An incorporated business is a business or farm which has been formed into a legal corporation, having a legal entity under either federal or provincial laws. An unincorporated business or farm has no separate legal entity, but may be a partnership, family business or owner-operated business.

Labour Market Activities: Experienced Labour Force

Refers to persons 15 years of age and over, excluding institutional residents, who were employed or unemployed during the week (Sunday to Saturday) prior to Census Day, and who had last worked for pay or in self-employment in either 1995 or in 1996. The experienced labour force can be derived by excluding from the total labour force those unemployed persons 15 years of age and over who have never worked or who had last worked prior to January 1, 1995 only.

Labour Market Activities: Industry (Based on 1980 Standard Industrial Classification)

Refers to the general nature of the business carried out in the establishment where the person worked, as indicated by the name of the employer and the kind of business, industry or service. Data are available for persons 15 years of age and over, excluding institutional residents. If the person did not have a job during the week prior to enumeration, data relate to the job of longest duration since January 1, 1995. Persons with two or more jobs were to report the information for the job at which they worked the most hours.

The 1996 industry data are produced according to the 1980 Standard Industrial Classification. This classification consists of a systematic and comprehensive arrangement of industries structured into 18 divisions, 75 major groups and 296 groups. These industrial groups are based on the general nature of the establishment's business, industry or service. For further information on the classification, see *Standard Industrial Classification, 1980*, Catalogue No. 12-501E.

Labour Market Activities: Inexperienced Labour Force

The inexperienced labour force consists of unemployed persons 15 years of age and over, excluding institutional residents, who, in the week prior to enumeration, had never worked for pay or in self-employment, or who had last worked for pay or in self-employment prior to January 1, 1995 only.

Labour Market Activities: Labour Force Activity

Refers to the labour market activity of the population 15 years of age and over, excluding institutional residents, in the week (Sunday to Saturday) prior to Census Day. Respondents were classified as either employed or unemployed. The remainder of the working age population is classified as not in the labour force.

Employed

Refers to persons 15 years of age and over, excluding institutional residents, who, during the week (Sunday to Saturday) prior to Census Day:

- (a) did any work at all for pay or in self-employment; or
- (b) were absent from their job or business for the entire week because of vacation, illness, a labour dispute at their place of work or other reasons.

Unemployed

Refers to persons 15 years of age and over, excluding institutional residents, who, during the week (Sunday to Saturday) prior to Census Day, were without paid work and were available for work and either:

- (a) had actively looked for work in the past four weeks; or
- (b) were on temporary lay-off and expected to return to their job; or
- (c) had definite arrangements to start a new job in four weeks or less.

Not in Labour Force

Refers to those persons 15 years of age and over, excluding institutional residents, who, in the week (Sunday to Saturday) prior to Census Day, were neither employed nor unemployed. It includes persons who did not work for pay or in self-employment in the week prior to enumeration and:

- (a) did not look for paid work in the four weeks prior to enumeration;
- (b) were not on temporary lay-off; and,

(c) did not have a new job to start in four weeks or less.

It also includes persons who looked for work during the last four weeks but were not available to start work in the week prior to enumeration.

Participation Rate

Refers to the total labour force in the week (Sunday to Saturday) prior to Census Day, expressed as a percentage of the population 15 years of age and over, excluding institutional residents. The participation rate for a particular group (age, sex, marital status, geographic area, etc.) is the total labour force in that group, expressed as a percentage of the population in that group.

Unemployment Rate

Refers to the unemployed labour force expressed as a percentage of the total labour force in the week (Sunday to Saturday) prior to Census Day. Data are available for persons 15 years of age and over, excluding institutional residents. The unemployment rate for a particular group (age, sex, marital status, geographic area, etc.) is the unemployed labour force in that group, expressed as a percentage of the total labour force in that group, in the week prior to enumeration.

Note:

The components of Population and Labour Force Activity are illustrated in Figure 9 of the 1996 Census Dictionary, Catalogue no. 92-351-XPE.

For information on the comparability of Labour Force Activity with those of previous censuses and with the Labour Force Survey, see Appendix E of the 1996 Census Dictionary, Catalogue no. 92-351-XPE.

Labour Market Activities: Occupation (Based on 1991 Standard Occupational Classification)

Refers to the kind of work persons were doing during the reference week, as determined by their kind of work and the description of the most important duties in their job. Data are available for persons 15 years of age and over, excluding institutional residents. If the person did not have a job during the week prior to enumeration, the data relate to the job of longest duration since January 1, 1995. Persons with two or more jobs were to report the information for the job at which they worked the most hours.

Labour Market Activities: Total Labour Force (in Reference Week)

Refers to all persons 15 years of age and over, excluding institutional residents, who were either employed or unemployed during the week (Sunday to Saturday) prior to Census Day.

Land Area

Land area refers to the area in square kilometres of the land-based portions of the census geographic areas.

Language: First Official Language Spoken

Refers to a variable specified within the framework of the *Official Languages Act*.

Language: Home Language

Refers to the language spoken most often at home by the individual at the time of the census.

Language: Knowledge of Non-official Languages

Refers to languages, other than English or French, in which the respondent can conduct a conversation.

Language: Knowledge of Official Languages

Refers to the ability to conduct a conversation in English only, in French only, in both English and French or in neither of the official languages of Canada.

Language: Mother Tongue

Refers to the first language learned at home in childhood and still understood by the individual at the time of the census.

Legal Marital Status

Refers to the legal conjugal status of a person.

The various responses are defined as follows:

Legally married (and not separated)

Persons whose husband or wife is living, unless the couple is separated or a divorce has been obtained. In 1996, Aboriginal people married according to traditional customs were instructed to report themselves as legally married.

Separated, but still legally married

Persons currently married, but who are no longer living with their spouse (for any reason other than illness or work) and have not obtained a divorce.

Divorced

Persons who have obtained a legal divorce and who have not remarried.

Widowed

Persons who have lost their spouse through death and who have not remarried.

Never married (Single)

Persons who have never married (including all persons less than 15 years of age) and persons whose marriage has been annulled and who have not remarried.

Mobility 1: Mobility Status – Place of Residence 1 Year Ago

Refers to the relationship between a person's usual place of residence on Census Day and his or her usual place of residence one year earlier. A person is classified as a non-mover if no difference exists. Otherwise, a person is classed as a mover and this categorization is called Mobility Status (1 Year Ago). Within the category movers, a further distinction is made between non-migrants and migrants; this difference is called migration status.

Non-movers are persons who, on Census Day, were living at the same address which they occupied one year earlier.

Movers are persons who, on Census Day, were living at a different address than the one at which they resided one year earlier.

Non-migrants are movers who, on Census Day, were living at a different address but in the same census subdivision (CSD) that they occupied one year earlier.

Migrants are movers who, on Census Day, were residing in a different CSD one year earlier (internal migrants) or who were living outside Canada one year earlier (external migrants).

Mobility 5: Mobility Status – Place of Residence 5 Years Ago

Refers to the relationship between a person's usual place of residence on Census Day and his or her usual place of residence five years earlier. A person is classified as a non-mover if no difference exists. Otherwise, a person is classed as a mover and this categorization is called Mobility Status (5 Years Ago). Within the category movers, a further distinction is made between non-migrants and migrants; this difference is called migration status.

Non-movers are persons who, on Census Day, were living at the same address which they occupied five years earlier.

Movers are persons who, on Census Day, were living at a different address than the one at which they resided five years earlier.

Non-migrants are movers who, on Census Day, were living at a different address but in the same census subdivision (CSD) that they occupied five years earlier.

Migrants are movers who, on Census Day, were residing in a different CSD five years earlier (internal migrants) or who were living outside Canada five years earlier (external migrants).

Occupied Private Dwelling

Refers to a private dwelling in which a person or a group of persons are permanently residing. Also included are private dwellings whose usual residents are temporarily absent on Census Day. Unless otherwise specified, all data in housing reports are for occupied private dwellings rather than

unoccupied private dwellings or dwellings occupied solely by foreign and/or temporary residents.

Owner's Major Payments or Gross Rent as a Percentage of Household Income

Refers to the proportion of average monthly 1995 total household income which is spent on owner's major payments (in the case of owner-occupied dwellings) or on gross rent (in the case of tenant-occupied dwellings). This concept is illustrated below:

(a) Owner-occupied non-farm dwellings:

$$\frac{\text{Owner's major payments}}{(\text{1995 total annual household income}) / 12} \times 100 = __\%$$

(b) Tenant-occupied non-farm dwellings:

$$\frac{\text{Gross rent}}{(\text{1995 total annual household income}) / 12} \times 100 = __\%$$

Period of Construction

Refers to the period in time during which the building or dwelling was originally constructed.

Private Dwelling

Refers to a separate set of living quarters with a private entrance either from outside or from a common hall, lobby, vestibule or stairway inside the building. The entrance to the dwelling must be one that can be used without passing through the living quarters of someone else. The dwelling must meet the three conditions necessary for year-round occupancy:

- (a) a source of heat or power (as evidenced by chimneys, power lines, oil or gas pipes or meters, generators, woodpiles, electric lights, heating pumps, solar heating panels, etc.);
- (b) access to a source of drinking water throughout the year (as evidenced by faucets, drain pipes, wells, water pumps, etc.);
- (c) an enclosed space that provides shelter from the elements (as evidenced by complete and enclosed walls and roof, and by doors and windows that provide protection from wind, rain and snow).

The census classifies private dwellings into regular private dwellings, marginal dwellings and dwellings under construction. Regular private dwellings are further classified into three major groups: occupied dwellings (occupied by usual residents), unoccupied dwellings and dwellings occupied by foreign and/or temporary residents. Marginal dwellings and dwellings under construction are classified as occupied by usual residents or by foreign and/or temporary residents. Marginal dwellings and

dwellings under construction that were unoccupied on Census Day are not counted in the housing stock.

Private Household

Refers to a person or a group of persons (other than foreign residents) who occupy a private dwelling and do not have a usual place of residence elsewhere in Canada.

Province/Territory

Province and territory refer to the major political divisions of Canada. From a statistical point of view, they are a basic unit for which data are tabulated and cross-classified. The ten provinces combined with the two territories cover the complete country.

Rooms

Refers to the number of rooms in a dwelling. A room is an enclosed area within a dwelling which is finished and suitable for year-round living.

Schooling: Highest Level of

Refers to the highest grade or year of elementary or secondary school attended, or the highest year of university or other non-university completed. University education is considered to be a higher level of schooling than other non-university. Also, the attainment of a degree, certificate or diploma is considered to be at a higher level than years completed or attended without an educational qualification.

Schooling: School Attendance

Refers to either full-time or part-time (day or evening) attendance at school, college or university during the eight-month period between September 1995 and May 14, 1996. Attendance is counted only for courses which could be used as credits towards a certificate, diploma or degree.

Sex

Refers to the gender of the respondent.

Tenure

Refers to whether some member of the household owns or rents the dwelling, or whether the dwelling is Band housing (on an Indian reserve or settlement).

Unattached Individual

Refers to a household member who is not a member of an economic family. Unattached individuals may either live alone or in a household where they are not related to any other member of that household. Income statistics are produced for unattached individuals who are at least 15 years of age.

Unpaid Work: Unpaid Care to Seniors

Refers to time spent providing unpaid care or assistance to seniors in the week (Sunday to Saturday) prior to Census Day. Data are available for persons 15 years of age and over, excluding institutional residents.

Unpaid Work: Unpaid Child Care

Refers to time spent taking care of one's own or someone else's children without pay in the week (Sunday to Saturday) prior to Census Day. Data are available for persons 15 years of age and over, excluding institutional residents.

Unpaid Work: Unpaid Housework

Refers to time spent doing unpaid housework, yard work or home maintenance in the week (Sunday to Saturday) prior to Census Day. It includes time spent doing housework for one's own household or the household of others. Data are available for persons 15 years of age and over, excluding institutional residents.

Value of Dwelling

Refers to the dollar amount expected by the owner if the dwelling were to be sold.

Visible Minority

Refers to the visible minority group to which the respondent belongs. The *Employment Equity Act* defines visible minorities as "*persons, other than Aboriginal peoples, who are non-Caucasian in race or non-white in colour*".

The visible minority population includes the following groups: Chinese, South Asian, Black, Arab/West Asian, Filipino, Southeast Asian, Latin American, Japanese, Korean and Pacific Islander.

The 1996 Census was the first census to ask a direct question to provide data on visible minorities. Information on the visible minority population is obtained from the population group question (Question 19).

Data Quality

General

The 1996 Census was a large and complex undertaking and, while considerable effort was taken to ensure high standards throughout all collection and processing operations, the resulting estimates are inevitably subject to a certain degree of error. Users of census data should be aware such error exists, and have some appreciation of its main components, so that they can assess the usefulness of census data for their purposes and the risks involved in basing conclusions or decisions on these data.

Errors can arise at virtually every stage of the census process, from the preparation of materials through the listing of dwellings, data collection and processing. Some errors occur more or less at random, and when the individual responses are aggregated for a sufficiently large group, such errors tend to cancel out. For errors of this nature, the larger the group, the more accurate the corresponding estimate. It is for this reason that users are advised to be cautious when using small estimates. There are some errors, however, which might occur more systematically, and which result in "biased" estimates. Because the bias from such errors is persistent no matter how large the group for which responses are aggregated, and because bias is particularly difficult to measure, systematic errors are a more serious problem for most data users than the random errors referred to previously.

For census data in general, the principal types of error are as follows:

- **coverage errors**, which occur when dwellings and/or individuals are missed, incorrectly included or double counted;
- **non-response errors**, which result when responses cannot be obtained from a small number of households and/or individuals, because of extended absence or some other reason;
- **response errors**, which occur when the respondent, or sometimes the Census Representative, misunderstands a census question, and records an incorrect response;
- **processing errors**, which can occur at various steps including coding, when "write-in" responses are transformed into numerical codes; data capture, when responses are transferred from the census questionnaire to computer tapes by key-entry operators; and imputation, when a "valid", but not necessarily correct, response is inserted into a record by the computer to replace missing or "invalid" data ("valid" and "invalid" referring to whether or not the response is consistent with other information on the record);
- **sampling errors**, which apply only to the supplementary questions on the "long form" asked of a one-fifth sample of households, and which arise from the fact that the results for these questions, when weighted up to represent the whole population, inevitably differ somewhat from the results

which would have been obtained if these questions had been asked of all households.

The above types of error each have both random and systematic components. Usually, however, the systematic component of sampling error is very small in relation to its random component. For the other non-sampling errors, both random and systematic components may be significant.

Coverage Errors

Coverage errors affect the accuracy of the census counts, that is the sizes of the various census universes: population, families, households and dwellings. While steps have been taken to correct certain identifiable errors, the final counts are still subject to some degree of error resulting from persons or dwellings being missed, incorrectly included in the census or double-counted.

Missed dwellings or persons result in undercoverage. Dwellings can be missed because of the misunderstanding of enumeration area (EA) boundaries, or because they are not apparent (e.g. unmarked dwellings) or appear uninhabitable. Persons can be missed when their dwelling is missed or is classified as vacant, or when individual household members are omitted from the questionnaire because the respondent misinterprets the instructions on whom to include. Some individuals may be missed because they have no usual residence and did not spend census night in any dwelling.

Dwellings or persons that are incorrectly included or double counted result in overcoverage. Overcoverage of dwellings can occur when structures unfit for habitation are listed as dwellings, or when units which do not meet the census definition of a dwelling are listed separately instead of being treated as part of a larger dwelling. Double counting of dwellings also can occur because of ambiguity over EA boundaries. Persons can be double counted because their dwelling is double counted or because the guidelines on whom to include on the questionnaire have been misunderstood. Occasionally, someone who is not in the census population universe, such as a foreign resident or a fictitious person, may, incorrectly, be enumerated in the census. On average, overcoverage is less likely to occur than undercoverage and, as a result, counts of dwellings and persons are likely to be slightly underestimated.

In 1996, three studies are used to measure coverage error. In the Vacancy Check, a sample of dwellings listed as vacant was revisited to verify that they were vacant on Census Day. Adjustments have been made to the final census counts for households and persons missed because their dwelling was incorrectly classified as vacant. Despite these adjustments, the final counts are still subject to some undercoverage. Undercoverage tends to be higher for certain segments of the population such as young male adults and recent immigrants. The Reverse Record Check study is used to measure the residual undercoverage for Canada, and each province and territory. The Overcoverage Study is designed to investigate overcoverage errors. The results of the Reverse Record Check and the Overcoverage Study, when taken together, furnish an estimate of net undercoverage.

Other Non-Sampling Errors

While coverage errors affect the number of units in the various census universes, other errors affect the characteristics of those units.

Sometimes, it is not possible to obtain a complete response from a household, even though the dwelling was identified as occupied and a questionnaire dropped off. The household members may have been away throughout the census period or, in rare instances, the householder may have refused to complete the form. More frequently, the questionnaire is returned but information is missing for some questions or individuals. Considerable effort is devoted to ensure as complete a response as possible. Census Representatives edit the questionnaires and follow up on missing information. Their work is then checked by both a supervisor and a quality control technician. Despite this, at the end of the collection stage, a small number of responses is still missing. Although missing entries are eliminated during processing by replacing a missing value by the corresponding entry for a "similar" record, there remain some potential non-response errors. This is particularly serious if the non-respondents differ in some respects from the respondents, since this procedure will result in non-response bias.

Even when a response is obtained, it may not be entirely accurate. The respondent may have misinterpreted the question or may have guessed the answer, especially when answering on behalf of another, possibly absent, household member. Such errors are referred to as response errors. While response errors usually arise from inaccurate information provided by respondents, they can also result from mistakes by the Census Representative when completing certain parts of the questionnaire, such as structural type of dwelling, or when calling back to obtain a missing response.

Some of the questions on the census document require a written response. During processing, these "write-in" entries are given a numeric code. Coding errors can occur when the written response is ambiguous, incomplete, difficult to read or when the code list is extensive (e.g., Major Field of Study, Place of Work). A formal Quality Control (QC) operation is used to detect, rectify and reduce coding errors. Within each work unit, a sample of responses is independently coded a second time. The resolution of discrepancies between the first and second codings determines whether recoding of the work unit is necessary. Except for the Industry and Occupation variables, much of the census coding is now automated, partly in an effort to reduce the extent of coding errors.

The information on the questionnaires is key-entered onto a computer file. Two procedures are used to control the number of data capture errors. First, certain edits (such as range checks) are performed as the data are keyed. Second, a sample from each batch of documents is rekeyed and compared with the original entries. Unsatisfactory work is identified and corrected and the remainder of the batch is rekeyed as needed.

Once captured, the data are edited where they undergo a series of computer checks to identify missing or inconsistent responses. These are replaced during the imputation stage of processing where either a response consistent with the other

respondent's data is inferred or a response from a similar donor is substituted. Imputation ensures a complete database where the data correspond to the census counts and facilitate multivariate analyses.

Although imputation may introduce errors, the methods used have been rigorously tested to minimize systematic imputation errors.

Various studies are being carried out to evaluate the quality of the responses obtained in the 1996 Census. For each question, response rates and edit failure rates have been calculated. These can be useful in identifying the potential for non-response errors and other type of errors. Also, tabulations from the 1996 Census have been or will be compared with corresponding estimates from previous censuses, from sample surveys (such as the Labour Force Survey) and from various administrative records (such as birth registrations and municipal assessment records). Such comparisons can indicate potential quality problems or at least discrepancies between the sources.

In addition to these aggregate-level comparisons, there are some micro-match studies in progress, in which census responses are compared with another source of information at the individual record level. For certain "stable" characteristics (such as Age, Sex, Mother Tongue, Place of Birth), the responses obtained in the 1996 Census, for a sample of individuals, are being compared with those for the same individuals in the 1991 Census.

Sampling Errors

Estimates obtained by weighting up responses collected on a sample basis are subject to error due to the fact that the distribution of characteristics within the sample will not usually be identical to the distribution of characteristics within the population from which the sample has been selected.

The potential error introduced by sampling will vary according to the relative scarcity of the characteristics in the population. For large cell values, the potential error due to sampling, as a proportion of the cell value, will be relatively small. For small cell values, this potential error, as a proportion of the cell value, will be relatively large.

The potential error due to sampling is usually expressed in terms of the so-called "standard error". This is the square root of the average, taken over all possible samples of the same size and design, of the squared deviation of the sample estimate from the value for the total population.

The following table provides approximate measures of the standard error due to sampling. These measures are intended as a general guide only.

Table: Approximate Standard Error Due to Sampling for 1996 Census Sample Data

| Cell Value | Approximate Standard Error |
|------------|----------------------------|
| 50 or less | 15 |
| 100 | 20 |
| 200 | 30 |
| 500 | 45 |
| 1,000 | 65 |
| 2,000 | 90 |
| 5,000 | 140 |
| 10,000 | 200 |
| 20,000 | 280 |
| 50,000 | 450 |
| 100,000 | 630 |
| 500,000 | 1,400 |

Users wishing to determine the approximate error due to sampling for any given cell of data, based upon the 20% sample, should choose the standard error value corresponding to the cell value that is closest to the value of the given cell in the census tabulation. When using the obtained standard error value, in general the user can be reasonably certain that, for the enumerated population, the true value (discounting all forms of error other than sampling) lies within plus or minus three times the standard error (e.g., for a cell value of 1,000, the range would be $1,000 \pm (3 \times 65)$ or $1,000 \pm 195$).

The standard errors given in the table above will not apply to population or universe (persons, households, dwellings or families) totals or subtotals for the geographic area under consideration (see Sampling and Weighting).

The effect of the particular sample design and weighting procedure used in the 1996 Census will vary, however, from one characteristic to another and from one geographic area to another. The standard error values in the table may, therefore, understate or overstate the error due to sampling.

Sampling and Weighting

The 1996 Census data were collected either from 100% of the population or on a sample basis (i.e. from a random sample of one in five households) with the data weighted up to provide estimates for the entire population. Some of the information in this report was collected on a 20% sample basis and weighted up to compensate for sampling. All table headings are noted accordingly. Note that, on Indian reserves and in remote areas, all data were collected on a 100% basis.

For any given geographic area, the weighted population, household, dwelling or family total or subtotal may differ from that shown in reports containing data collected on a 100% basis. Such variation (in addition to the effect of random rounding) will be due to sampling.

Confidentiality and Random Rounding

The figures shown in the tables have been subjected to a confidentiality procedure known as "random rounding" to prevent the possibility of associating statistical data with any identifiable individual. Under this method, all figures, including totals and subtotals, are randomly rounded. For 100% data, all counts are rounded to a multiple of "5". This means that all 100% data will end in either "0" or "5". For the 20% sample data, all counts greater than "10" are rounded to a multiple of "5". Counts less than "10" are rounded to either the value "0" or "10". While providing strong protection against disclosure, this technique does not add significant error to the census data. The user should be aware that totals and subtotals are rounded independently of the cell data so that some difference between these and the sum of rounded cell data may exist. Also, minor differences can be expected in corresponding totals and cell values among various census tabulations. Similarly, percentages, which are calculated on rounded figures, do not necessarily add up to 100%. Percentage distributions and rates for the most part are based on rounded data, while percentage changes and averages are based on unrounded data. It should also be noted that small cell counts may suffer a significant distortion as a result of random rounding. Individual data cells containing small numbers may lose their precision as a result.

Users should be aware of possible data distortions when they are aggregating these rounded data. Imprecisions as a result of rounding tend to cancel each other out when data cells are re-aggregated. However, users can minimize these distortions by using, whenever possible, the appropriate subtotals when aggregating.

For those requiring maximum precision, the option exists to use custom tabulations. With custom products, aggregation is done using individual census database records. Random rounding occurs only after the data cells have been aggregated, thus minimizing any distortion.

In addition to random rounding, other methods, such as area suppression and the suppression of income statistics, have been adopted to further protect the confidentiality of individual responses.

Area suppression is the deletion of all characteristic data for geographic areas with populations below a specified size. The extent to which data are suppressed depends upon the following factors:

- If the data are tabulated from the 100% database, the data are suppressed if the total population in the area is less than 40.
- If the data are tabulated from the 20% sample database, the data are suppressed if the total non-institutional population in the area from either the 100% or 20% databases is less than 40.

There are some exceptions to these rules:

- Income distributions and related statistics are suppressed if the total non-institutional population in the area from either the 100% or 20% databases is less than 250.

For Place of Work, suppression is required where the labour force working in an area is less than 40. For Place of Work tables containing both residence and work locations, both standard suppression rules and location of work suppression rules are applied.

In all cases, suppressed data are included in the appropriate higher aggregate subtotals or totals. The suppression technique is being implemented for all products involving subprovincial data (i.e. Profile series, Basic Summary Tabulations, semi-custom and custom data products) collected on a 100% or 20% sample basis.

With Cell Suppression, the minimum acceptable value for a cell is specified. All cell values below the designated cut-off are deleted and replaced by a dash. However, the suppressed data are included in the appropriate higher aggregate subtotals and totals.

As a part of the income statistics suppression, the statistics of income components within cells where population is less than 10 persons are suppressed. The suppression is based on the unrounded number of persons, therefore, it is possible to see, within a cell, a total number of 10 persons for which all statistics on income are suppressed.

Special Notes

Aboriginal Identity

Users should be aware that the population counts associated with this variable are more affected than most by the incomplete enumeration of certain Indian reserves and Indian settlements. The extent of the impact will depend on the geographical area under study. In 1996, a total of 77 Indian reserves and Indian settlements were incompletely enumerated by the census. The populations of these 77 communities are not included in the census counts.

Comparability of 1996 Place of Work Data

Working at home can be measured in different ways. In the Census, the "worked at home" category includes persons who live and work at the same physical location, such as farmers, teleworkers and work camp workers. In addition, the 1996 Census Guide instructed persons who worked part of the time at home and part of the time at an employer's address to indicate that they worked at home if most of their time was spent working at home (e.g. 3 days out of 5).

The 1995 Survey of Work Arrangements asked respondents whether they did some or all of their paid work at home. The difference between the 1996 Census and the 1995 Survey of

Work Arrangements work at home data is the result of differences in the way these workers are measured.

The place of work question has been asked in virtually the same format in each census since 1971. However, the term "no fixed workplace address" replaced "no usual place of work" in 1996. For 1996, the Census questionnaire was modified by adding a check box for the "no fixed workplace address" response category. In previous censuses, respondents were asked to write "no usual place of work" in the address fields. It is believed that previous censuses have undercounted the number of persons with "no fixed workplace address".

Annexations, incorporations and amalgamations of municipalities could create some difficulties when comparing spatial units and structures which change over time.

Highest Level of Schooling

The overall quality of the education variables from the 1996 Census is acceptable. However, a specific data problem has been identified. There is an inconsistency in the "Highest Grade of Elementary-Secondary" variable in the province of Quebec. The proportion of persons with the value of "No schooling or kindergarten only" has increased from 0.8% (44,440) in 1991 to 1.2% (72,070) in 1996. The problem appears to be the wording of Question 24 on the French 2B Census questionnaire. The "Highest Level of Schooling" and "Total Years of Schooling" variables are also affected as they are derived from a number of education questions including "Highest Grade of Elementary-Secondary".

Immigration and Citizenship Data

Persons living on Indian reserves and Indian settlements, who were enumerated with the 1996 Census Form 2D questionnaire, were not asked the citizenship and immigration questions. Consequently, data are not shown for the lower geographic levels (census subdivisions and enumeration areas) that were reserves or settlements, when the majority of the people were enumerated with the 1996 Census Form 2D questionnaire. The data for these Indian reserves and settlements, however, are included in the totals for larger geographic areas, such as census divisions.

Income Data

Average income, median income and standard error of average income of population 15 years and over are calculated for persons with income only, but are calculated for all census families and private households whether or not they reported any income. Aggregate income calculated from these data should be used with caution as averages were calculated prior to rounding. Medians have been calculated from unpublished grouped data.

Income size distributions by various characteristics for the population 15 years and over, census families, non-family persons, economic families, unattached individuals and private households in Canada, provinces, territories, and other geographic areas are available electronically in other Census products.

Census income statistics are subject to sampling variability. Although such sampling variability may be quite small for large population groups, its effects cannot be ignored in the case of very small subgroups of population in an area or in a particular category. This is because, all other things being equal, the smaller the sample size, the larger the error. For this reason, income data for areas where the non-institutional population was below 250, have been suppressed. However, where statistics are not suppressed but are still based on relatively small totals, the readers are strongly advised to exercise caution in the use and interpretation of these statistics.

Industry Divisions

Division N - Government Service Industries: The entire Government Service Industries Division is a difficult area to code. Census respondents tend to give the response "government" for any number of administrative government or government-related activities. The classification calls for most government-related activities to be coded to divisions other than Government Service Industries. For example, road maintenance services or postal services are not coded to the Government Service Industries Division. For these industries and others of similar type, detailed descriptions are required for accurate coding. Detailed descriptions are often not given on census questionnaires. Users should be cautious when dealing with estimates of the Government Service Industries Division taken from the Census.

Division P-Health and Social Service Industries and Division R - Other Service Industries are affected by changes in the instructions given to coders for the coding of "babysitters".

In 1986 and 1991, the instructions read:

- Babysitters who perform this task in their own home are coded to 979 - Other Personal and Household Services.
- Babysitters who perform childcare in another person's home (including live-in babysitters) are coded to 974 - Private Households.
- Babysitters who are employed by an agency are coded to 864 - Non-institutional Social Services.

In 1996, the instructions read:

- Babysitters who babysit in another person's home are coded to 979 - Other Personal and Household Services (e.g. this code would include teenagers doing babysitting for neighbours).
- Babysitters who take children into their own home are coded to 864 - Non-institutional Social Services.

Exceptions:

- Live-in babysitters/nannies who perform childcare in another person's home are coded to 974 - Private Households.
- Babysitters who are employed by an agency (whether or not they work in their own home) are coded to 979 - Other Personal and Household Services.

These instructions differ significantly. Only the live-in babysitters/nannies would receive the same code in 1991 and 1996. At the Division level, these revisions should lead to fewer respondents coded to Division R and more respondents coded to Division P. Clients should be aware of these changes when trying to make comparisons of 1996 Census data to those from the 1986 and/or 1991 Censuses.

Non-permanent Residents

In 1991 and 1996, the Census of Population enumerated both permanent and non-permanent residents of Canada. Non-permanent residents are persons who held a student or employment authorization, Minister's permit or who were refugee claimants, as well as family members living with them, at the time of the Census.

Prior to 1991, only permanent residents of Canada were included in the census. (The only exception to this occurred in 1941.) Non-permanent residents were considered foreign residents and were not enumerated.

Today in Canada, non-permanent residents make up a significant segment of the population, especially in several census metropolitan areas. Their presence can affect the demand for such government services as health care, schooling, employment programs and language training. The inclusion of non-permanent residents in the census facilitates comparisons with provincial and territorial statistics (marriages, divorces, births and deaths) which include this population. In addition, this inclusion of non-permanent residents brings Canadian practice closer to the UN recommendation that long-term residents (persons living in a country for one year or longer) be enumerated in the census.

According to the 1991 Census, there were 223,410 non-permanent residents in Canada, representing slightly less than 1% of the total population. There were fewer non-permanent residents in Canada at the time of the 1996 Census: 166,715 non-permanent residents or 0.6% of the total population in 1996.

Total population counts, as well as counts for all variables, are affected by this change in the census universe. Users should be especially careful when comparing data from 1991 or 1996 with data from previous censuses in geographic areas where there is a concentration of non-permanent residents. These include the major metropolitan areas in Ontario, Quebec and British Columbia.

Although every attempt has been made to enumerate non-permanent residents, factors such as language difficulties and the reluctance to complete a government form or understand the need to participate may have affected the enumeration of this population and resulted in undercounting.

Number of Weeks Worked

The data for the 40-48 and 49-52 weeks worked categories must be interpreted with caution because some respondents tend to exclude their paid leave of absence due to vacation or for other reasons from their workweeks, when in fact such leave of

absence should be included. As a result, the 49-52 week category may be understated.

Population Counts

The population counts shown here for a particular area represent the number of Canadians whose usual place of residence is in that area, regardless of where they happened to be on Census Day. Also included are any Canadians staying in a dwelling in that area on Census Day and having no usual place of residence elsewhere in Canada, as well as those considered "non-permanent residents" (see note on this group). In most areas, there is little difference between the number of usual residents and the number of people staying in the area on Census Day. For certain places, however, such as tourist or vacation areas, or those including large work camps, the number of people staying in the area at any particular time could significantly exceed the number of usual residents shown here.

Relationship of Census Income Estimates to the National Accounts and Survey of Consumer Finances

Census income estimates of aggregate income in 1995 were evaluated against similar personal income estimates from the national accounts. After adjustments to the personal income estimates for differences in concepts and coverage, census and national accounts estimates of aggregate income in 1995 from comparable sources differed by less than 5%. As in the past, census estimates for some income components compared more favourably than for others.

Census estimates of aggregate wages and salaries, the largest component of income, were almost identical to the national accounts estimates. Although there was a large difference between the two estimates of net income from farm self-employment (smallest component of total earnings), census estimates of aggregate income from both farm and non-farm self-employment differed by about 3.5%. Overall, estimates of total income from employment in the census and national accounts differed by less than one half of one percent.

Census estimates of Old Age Security pensions and the federal Child Tax benefits are almost identical to national accounts estimates, while those for Canada/Quebec Pension Plan benefits and Unemployment Insurance benefits are smaller by about 12% and 6%, respectively. Census estimates of other government transfer payments, which include such items as social welfare benefits, provincial income supplements to seniors, veterans' pensions and GST refunds, were significantly below the estimates in the national accounts. Overall, Census estimates of aggregate income from all government transfer payments were lower by about 14%. The largest difference (40%) between census and national accounts occurred in respect of estimates of investment income.

Census income statistics were also compared with similar statistics from the annual Survey of Consumer Finances. Survey estimates reflect adjustments made for population undercoverage, while census estimates do not make such an adjustment. Differences due to these adjustments notwithstanding, average earnings and average total incomes of

individuals, families and households in the two sources compared favourably. Most of the revealed differences were considered acceptable in the light of sampling errors in the Survey.

Structural Type of Dwelling

Movable dwellings, one category of structural type of dwellings, were suspected to be under-reported in the 1991 Census. This is thought to be due to the misclassification of a number of Mobile Homes as other structural types. For large geographic areas, this error is not expected to have a significant impact upon other dwelling categories because of the relatively large number of dwellings in that area. However, for small geographic areas, the impact may be more pronounced.

Appendix 1. Suppressed Census Tracts Showing Population Counts, 1996, Listed by CMA and Selected CAs

| | 1996 Population Counts (100% Data) | Total Population (20% Sample Data) |
|------------------------------------|---------------------------------------|---------------------------------------|
| Belleville CA | | |
| 0015 A | 35 | 45 |
| 0405 ◆◆◆A | 51 | 50 |
| 0407 A | 1 | - |
| Edmonton CMA | | |
| 0006.01 | 27 | 25 |
| 0015.01 ◆◆◆ | 2 | - |
| 0016.01 | - | - |
| 0019.01 | - | - |
| 0052.01 | - | - |
| 0064.02 | - | - |
| 0065.03 | 5 | - |
| 0074 ◆ | 29 | 25 |
| 0090.07 | 3 | - |
| Kitchener CMA | | |
| 0106.03 | 11 | - |
| Lethbridge CA | | |
| 0010 | 31 | 20 |
| London CMA | | |
| 0035 | - | - |
| Montréal CMA | | |
| 0014.02 | 25 | 10 |
| 0040 | - | - |
| 0071 | - | - |
| 0091 | - | - |
| 0094.02 | - | - |
| 0127.02 ◆◆A | 31 | 15 |
| 0145 | - | - |
| 0189 | - | - |
| 0229 | - | - |
| 0268.03 | - | - |
| 0440 | 2 | - |
| 0832 † | - | - |
| Ottawa-Hull CMA | | |
| 0140.01 | 9 | 15 |
| 0160.03 | 27 | 30 |
| Prince George CA | | |
| 0012 ◆◆◆ | 344 | 345 |
| Saint-Jean-sur-Richelieu CA | | |
| 0006 A | 5 | - |
| 0010 A | 1 | - |
| 0303 A | - | - |
| Saint John CMA | | |
| 0005 | 21 | 10 |
| Sault Ste. Marie CA | | |
| 0100 † | - | - |
| Sudbury CMA | | |
| 0013 | - | - |
| Toronto CMA | | |
| 0003 | 1 | - |
| 0020 | 5 | - |
| 0061 ◆◆◆ | 1,648 | 1,605 |
| 0376.06 | 31 | 10 |
| 0401.05 | 4 | - |
| Vancouver CMA | | |
| 0270 | 2 | - |
| Winnipeg CMA | | |
| 0052 | - | - |

For more information on the 1996 Census suppression rules, please see the Data Quality section in the Reference Material of this publication.

Regional Reference Centres

Statistics Canada regional reference centres are located across the country. Each centre has a complete collection of current publications and reference documents that can be consulted or purchased, along with microcomputer diskettes, CD-ROMs, maps and other products and services, including CANSIM.

The staff of regional reference centres provide consultation and research services as well as after-sales service and support. They also offer seminars and workshops on how to use Statistics Canada information, including census data.

For more information about the services provided by regional reference centres, you can call or visit the closest centre. The locations are listed below. If you are outside the local calling area, please dial the toll-free number.

Telecommunications device for the hearing-impaired: 1 800 363-7629.

List of Statistics Canada Regional Reference Centres

Atlantic Region

Serving Newfoundland and Labrador, Nova Scotia, Prince Edward Island and New Brunswick.
Statistics Canada
Advisory Services
1741 Brunswick Street
2nd Floor, Box 11
Halifax, Nova Scotia B3J 3X8
Toll-free number: 1 800 263-1136
Local calls: (902) 426-5331
Fax number: (902) 426-9538
E-mail: atlantic.info@statcan.ca

Quebec Region

Statistics Canada
Advisory Services
200 René Lévesque Blvd W.
Guy Favreau Complex
4th floor, East Tower
Montréal, Quebec H2Z 1X4
Toll-free number: 1 800 263-1136
Local calls: (514) 283-5725
Fax number: (514) 283-9350

National Capital Region

Statistics Canada
Statistical Reference Centre
R.H. Coats Building Lobby
Holland Avenue
Ottawa, Ontario K1A 0T6
Local calls: (613) 951-8116
Fax number: (613) 951-0581
Toll-free number: 1 800 263-1136
E-mail: infostats@statcan.ca
If you live outside the local calling area, please dial the toll-free number for your region.

Ontario Region

Statistics Canada
Advisory Services
Arthur Meighen Building
10th floor
25 St. Clair Avenue East
Toronto, Ontario M4T 1M4
Toll-free number: 1 800 263-1136
Local calls: (416) 973-6586
Fax number: (416) 973-7475

Prairie Region

Serving Manitoba, Saskatchewan and Alberta and the Northwest Territories.
Statistics Canada
Advisory Services
VIA Rail Building, Suite 200
123 Main Street
Winnipeg, Manitoba R3C 4V9
Toll-free number: 1 800 263-1136
Local calls: (204) 983-4020
Fax number: (204) 983-7543
E-mail: statswpg@escape.ca

Statistics Canada
Advisory Services
Park Plaza, Suite 440
2365 Albert Street
Regina, Saskatchewan S4P 4K1
Toll-free number: 1 800 263-1136
Local calls: (306) 780-5405
Fax number: (306) 780-5403
E-mail: statcan@sympatico.sk.ca

Statistics Canada
Advisory Services
Park Square, 9th floor
10001 Bellamy Hill
Edmonton, Alberta T5J 3B6
Toll-free number: 1 800 263-1136
Local calls: (403) 495-3027
Fax number: (403) 495-5318

Prairie Region (Continued)

Statistics Canada
Advisory Services
Discovery Place, Room 201
3553-31 Street N.W.
Calgary, Alberta T2L 2K7
Toll-free number: 1 800 263-1136
Local calls: (403) 292-6717
Fax number: (403) 292-4958
E-mail: degagnej@cadvision.com

Pacific Region

Serving British Columbia and the Yukon Territory.
Statistics Canada
Advisory Services
Library Square Office Tower
600 - 300 West Georgia Street
Vancouver, B.C. V6B 6C7
Toll-free number: 1 800 263-1136
Local calls: (604) 666-3691
Fax number: (604) 666-4863
E-mail: stcvan@statcan.ca

Définitions

Activités sur le marché du travail : Catégorie de travailleurs

Variable permettant de classer les personnes qui ont déclaré un emploi selon (a) qu'elles ont travaillé principalement pour un salaire, un traitement ou à commission ou contre rémunération «en nature» (paiements sous forme de biens ou de services, plutôt qu'en espèces), (b) qu'elles ont travaillé sans rémunération dans une entreprise ou une ferme familiale appartenant à un parent du même ménage ou exploitée par celui-ci ou (c) qu'elles ont travaillé surtout à leur compte, avec ou sans aide rémunérée. L'emploi déclaré désigne l'emploi qu'elles occupaient au cours de la semaine ayant précédé le recensement ou, si elles n'ont pas travaillé au cours de cette semaine, l'emploi qu'elles ont occupé le plus longtemps depuis le 1^{er} janvier 1995. Les personnes ayant occupé deux emplois ou plus cette semaine-là devaient donner des renseignements sur celui auquel elles avaient consacré le plus grand nombre d'heures.

Forme juridique

Forme juridique des entreprises commerciales ou agricoles. Cette variable s'applique aux personnes qui travaillaient surtout à leur compte, avec ou sans aide rémunérée, dans l'emploi déclaré, c'est-à-dire l'emploi qu'elles avaient pendant la semaine ayant précédé le recensement ou l'emploi qu'elles ont occupé le plus longtemps depuis le 1^{er} janvier 1995. Une entreprise constituée en société est une entreprise ou une ferme ayant une entité juridique constituée sous le régime de lois provinciales ou fédérales. Une entreprise ou une ferme non constituée en société ne représente pas une entité juridique distincte; il peut toutefois s'agir d'une société en nom collectif, d'une entreprise familiale ou d'une entreprise exploitée par le propriétaire.

Activités sur le marché du travail : Activité

Activité sur le marché du travail des personnes âgées de 15 ans et plus, à l'exclusion des pensionnaires d'un établissement institutionnel, au cours de la semaine (du dimanche au samedi) ayant précédé le jour du recensement. Les recensés sont classés dans les catégories «personnes occupées» ou «chômeurs». Les autres personnes en âge de travailler sont classées dans la catégorie des «inactifs».

Personnes occupées

Personnes âgées de 15 ans et plus, à l'exclusion des pensionnaires d'un établissement institutionnel, qui, au cours de la semaine (du dimanche au samedi) ayant précédé le jour du recensement :

- (a) avaient fait un travail quelconque contre rémunération ou à leur compte; ou
- (b) étaient temporairement absentes de leur travail ou de l'entreprise toute la semaine à cause de vacances, d'une maladie, d'un conflit de travail, ou encore pour d'autres raisons.

Chômeurs

Personnes âgées de 15 ans et plus, à l'exclusion des pensionnaires d'un établissement institutionnel, qui, pendant la semaine (du dimanche au samedi) ayant précédé le jour du recensement, étaient sans emploi rémunéré, étaient prêtes à travailler et :

- (a) avaient activement cherché un emploi au cours des quatre semaines précédentes; ou
- (b) avaient été mises à pied mais prévoyaient reprendre leur emploi; ou
- (c) avaient pris des arrangements définis en vue de se présenter à un nouvel emploi dans les quatre semaines suivantes.

Inactifs

Personnes âgées de 15 ans et plus, à l'exclusion des pensionnaires d'un établissement institutionnel, qui, pendant la semaine (du dimanche au samedi) ayant précédé le jour du recensement, n'étaient ni occupées ni en chômage. Les inactifs incluent les personnes qui n'ont pas travaillé contre rémunération ou à leur compte pendant la semaine ayant précédé le recensement et :

- (a) n'avaient pas cherché un emploi rémunéré au cours des quatre semaines ayant précédé le recensement,
- (b) n'avaient pas été temporairement mises à pied et
- (c) n'avaient pas d'emploi auquel elles devaient se présenter au cours des quatre semaines suivantes.

Cette catégorie inclut également les personnes qui avaient cherché du travail au cours des quatre semaines précédentes mais qui n'étaient pas prêtes à travailler pendant la semaine ayant précédé le recensement.

Taux d'activité

Pourcentage de la population active totale pendant la semaine (du dimanche au samedi) ayant précédé le jour du recensement par rapport à la population âgée de 15 ans et plus, à l'exclusion des pensionnaires d'un établissement institutionnel. Le taux d'activité d'un groupe donné (âge, sexe, état matrimonial, région géographique, etc.) correspond au nombre total d'actifs dans ce groupe exprimé en pourcentage de la population de ce groupe.

Taux de chômage

Pourcentage de la population active en chômage par rapport à la population active totale pendant la semaine (du dimanche au samedi) ayant précédé le jour du recensement. Les données portent sur les personnes âgées de 15 ans et plus, à l'exclusion des pensionnaires d'un établissement institutionnel. Le taux de chômage d'un groupe donné (âge, sexe, état matrimonial, région géographique, etc.) correspond au nombre de chômeurs dans ce groupe exprimé en pourcentage de la population active totale de ce groupe, pendant la semaine ayant précédé le recensement.

Nota :

Les composantes de la population et de la variable «Activité» sont illustrées à la Figure 2 du Dictionnaire du recensement de 1996, no. 92-351-XPB au catalogue.

Pour obtenir des renseignements sur la comparabilité des données sur l'activité avec celles des recensements antérieurs et de l'Enquête sur la population active, veuillez consulter l'Annexe D du Dictionnaire du recensement de 1996, no. 92-351-XPB au catalogue.

Activités sur le marché du travail : Industrie (selon la Classification type des industries de 1980)

Nature générale de l'activité de l'établissement où travaille la personne, déterminée par le nom de l'employeur et par le genre d'entreprise, d'industrie ou de service. Les données portent sur les personnes âgées de 15 ans et plus, à l'exclusion des pensionnaires d'un établissement institutionnel. Si la personne n'avait pas d'emploi au cours de la semaine ayant précédé le recensement, elle devait donner des renseignements sur l'emploi qu'elle avait occupé le plus longtemps depuis le 1^{er} janvier 1995. Les personnes qui avaient deux emplois ou plus devaient fournir des renseignements sur celui auquel elles avaient consacré le plus grand nombre d'heures de travail.

Les données sur l'industrie du recensement de 1996 sont produites en fonction de la Classification type des industries de 1980. Cette dernière consiste en un répertoire systématique et détaillé des industries regroupées en 18 divisions, 75 grands groupes et 296 groupes. Les groupes d'industrie sont fondés sur la nature générale de l'entreprise, de l'industrie ou du service. Pour obtenir plus de renseignements au sujet de cette classification, reportez-vous à la *Classification type des industries, 1980*, n° 12-501F au catalogue.

Activités sur le marché du travail : Population active expérimentée

Personnes âgées de 15 ans et plus, à l'exclusion des pensionnaires d'un établissement institutionnel, qui étaient occupées ou en chômage pendant la semaine (du dimanche au samedi) ayant précédé le jour du recensement, et avaient travaillé pour la dernière fois contre rémunération ou à leur compte en 1995 ou en 1996. On détermine la population active expérimentée en retranchant de la population active totale les chômeurs âgés de 15 ans et plus qui n'ont jamais travaillé ou qui ont travaillé, la dernière fois, avant le 1^{er} janvier 1995.

Activités sur le marché du travail : Population active inexpérimentée

Personnes en chômage âgées de 15 ans et plus, à l'exclusion des pensionnaires d'un établissement institutionnel, qui, au cours de la semaine ayant précédé le recensement, n'avaient jamais travaillé ou qui avaient travaillé pour la dernière fois avant le 1^{er} janvier 1995, contre rémunération ou à leur compte.

Activités sur le marché du travail : Population active totale (pendant la semaine de référence)

Personne âgées de 15 ans et plus, à l'exclusion des pensionnaires d'un établissement institutionnel, qui étaient occupées, soit en chômage pendant la semaine (du dimanche au samedi) ayant précédé le jour du recensement.

Activités sur le marché du travail : Profession (selon la Classification type des professions de 1991)

Genre de travail que faisaient les personnes pendant la semaine de référence. Le genre de travail exécuté est défini d'après le type d'emploi occupé par le recensé et la description des tâches les plus importantes qui s'y rattachent. Les données portent sur les personnes âgées de 15 ans et plus, à l'exclusion des pensionnaires d'un établissement institutionnel. Si le recensé n'avait pas d'emploi au cours de la semaine ayant précédé le recensement, les données portent sur l'emploi qu'il avait occupé le plus longtemps depuis le 1^{er} janvier 1995. Les personnes qui avaient deux emplois ou plus devaient donner des renseignements sur l'emploi auquel elles avaient consacré le plus d'heures de travail.

Âge

Âge au dernier anniversaire de naissance (à la date de référence du recensement, soit le 14 mai 1996). Cette variable est établie d'après la réponse à la question sur la date de naissance.

Agglomération de recensement (AR)

Une agglomération de recensement (AR) est composée d'une grande région urbaine (appelée noyau urbain) ainsi que de régions urbaines et rurales adjacentes (appelées banlieues urbaines et rurales) dont le degré d'intégration économique et sociale avec le noyau urbain est élevé. La population du noyau urbain d'une AR compte au moins 10 000 habitants, d'après les résultats du recensement précédent. Cependant, si la population du noyau urbain d'une AR devient inférieure à 10 000 habitants, l'AR est retirée du programme. Lorsque la population du noyau urbain d'une AR atteint 100 000 habitants, d'après les résultats du recensement précédent, cette AR peut devenir une RMR.

Déplacement domicile-travail : Catégorie de lieu de travail

Lieu de travail des personnes âgées de 15 ans et plus, à l'exclusion des pensionnaires d'un établissement institutionnel, qui ont travaillé depuis le 1^{er} janvier 1995. La variable se rapporte habituellement à l'emploi occupé par les recensés au cours de la semaine ayant précédé le recensement. Toutefois, dans le cas des personnes qui n'ont pas travaillé cette semaine-là, mais qui avaient travaillé à un moment quelconque depuis le 1^{er} janvier 1995, les données portent sur l'emploi occupé le plus longtemps au cours de cette période.

À domicile - Les personnes dont le lieu de travail et la résidence se trouvaient dans le même immeuble, celles qui habitaient la ferme où elles travaillaient et les télétravailleurs qui travaillaient à domicile pendant la plus grande partie de leur semaine de travail.

En dehors du Canada - Les diplomates, les membres des Forces armées et les autres personnes dénombrées à l'étranger, de même que les nouveaux immigrants ne travaillant pas en ce moment, mais dont l'emploi de plus longue durée depuis le 1er janvier 1995 avait été exercé à l'extérieur du Canada.

Sans adresse de travail fixe - Les personnes qui ne se rendaient pas au même lieu de travail au début de chaque quart, notamment les entrepreneurs en bâtiments, les entrepreneurs paysagistes, les représentants de commerce, les chauffeurs de camion indépendants, etc.

Lieu de travail habituel - Les personnes qui ne sont pas incluses dans les catégories ci-dessus et qui se rendent au même lieu de travail (habituel) au début de chaque quart sont incluses ici. Les recensés devaient inscrire le numéro de voirie, la ville, le village, le canton, la municipalité ou la réserve indienne, la province ou le territoire et le code postal de leur lieu de travail. Ceux qui ne connaissaient pas l'adresse complète pouvaient donner uniquement le nom de l'immeuble ou de l'intersection la plus proche.

Les télétravailleurs qui passaient moins que la moitié de la semaine de travail à leur bureau à domicile devaient donner l'adresse complète de leur employeur. Les personnes qui travaillaient à des endroits différents, mais se présentaient à un siège social au début de chaque quart devaient donner l'adresse complète du siège social.

Déplacement domicile-travail : Mode de transport

Mode de transport utilisé pour se rendre au travail par les personnes âgées de 15 ans et plus, à l'exclusion des pensionnaires d'un établissement institutionnel, qui ont travaillé depuis le 1er janvier 1995. Les personnes qui ont indiqué qu'elles n'avaient pas d'adresse de travail fixe, ou ont précisé l'adresse d'un lieu de travail habituel, devaient inscrire le moyen de transport utilisé le plus souvent pour faire la navette entre le domicile et le travail. La variable se rapporte habituellement à l'emploi occupé par les recensés au cours de la semaine ayant précédé le recensement. Toutefois, dans le cas des personnes qui n'ont pas travaillé cette semaine-là, mais qui avaient travaillé à un moment quelconque depuis le 1er janvier 1995, les données portent sur l'emploi occupé le plus longtemps au cours de cette période.

Division de recensement (DR)

Division de recensement (DR) est le terme générique qui désigne les régions géographiques établies en vertu de lois provinciales et qui sont des régions géographiques intermédiaires entre la municipalité (subdivision de recensement) et la province. Il peut s'agir de comtés, de districts

régionaux, de municipalités régionales et d'autres genres de régions créées en vertu des lois provinciales.

Les lois provinciales de Terre-Neuve, du Manitoba, de la Saskatchewan et de l'Alberta ne prévoient pas la création de ces régions administratives. C'est pourquoi les divisions de recensement ont été établies par Statistique Canada en collaboration avec ces provinces, pour la diffusion des données statistiques. Au territoire du Yukon, la division de recensement correspond à l'ensemble du territoire.

État du logement

Variable indiquant si, selon le répondant, le logement nécessite des réparations (à l'exception des rénovations ou ajouts souhaités).

État matrimonial légal

Situation conjugale légale d'une personne.

Voici la définition des diverses réponses :

Légalement marié (et non séparé)

Personne dont le conjoint est vivant, à moins que le couple ne soit séparé ou divorcé. En 1996, les Autochtones mariés selon les coutumes traditionnelles devaient indiquer qu'ils étaient légalement mariés.

Séparé, mais toujours légalement marié

Personne actuellement mariée, mais qui ne vit plus avec son conjoint (pour quelque raison que ce soit autre que la maladie ou le travail) et qui n'a pas obtenu de divorce.

Divorcé

Personne qui a obtenu un divorce et qui ne s'est pas remariée.

Veuf ou veuve

Personne dont le conjoint est décédé et qui ne s'est pas remariée.

Célibataire (jamais marié)

Personne qui n'a jamais été mariée (y compris toute personne de moins de 15 ans) ou personne dont le mariage a été annulé et qui ne s'est pas remariée.

Famille économique

Groupe de deux personnes ou plus qui vivent dans le même logement et qui sont apparentées par le sang, par alliance, par union libre ou par adoption.

Famille de recensement

Couple actuellement marié (avec ou sans fils et/ou filles jamais mariés des deux conjoints ou de l'un d'eux), couple vivant en union libre (avec ou sans fils et/ou filles jamais mariés des deux partenaires ou de l'un d'eux) ou parent seul (peu importe son état

matrimonial) demeurant avec au moins un fils ou une fille jamais marié.

Genre de ménage

Répartition fondamentale des ménages privés en ménages familiaux et en ménages non familiaux.

Un ménage familial est un ménage qui comprend au moins une famille de recensement, c'est-à-dire un couple marié avec ou sans fils ou filles jamais mariés, ou un couple vivant en union libre avec ou sans fils ou filles jamais mariés, ou un parent seul avec un ou plusieurs fils ou filles jamais mariés (famille monoparentale). Un ménage unifamilial se compose d'une seule famille de recensement (avec ou sans autres personnes hors famille) qui occupe un logement privé. Un ménage multifamilial se compose de deux familles de recensement ou plus (avec ou sans autres personnes hors famille de recensement) qui occupent le même logement privé.

Un ménage non familial est constitué soit d'une personne vivant seule dans un logement privé, soit d'un groupe de deux personnes ou plus qui partagent un logement privé, mais qui ne forment pas une famille de recensement.

Immigration : Immigrant reçu

Personne à qui les autorités de l'immigration ont accordé le droit de résider au Canada en permanence.

Immigration : Période d'immigration

Tranches d'années établies d'après les réponses à la question sur l'année d'immigration. Par année d'immigration, on entend l'année au cours de laquelle la personne a obtenu le statut d'immigrant reçu pour la première fois.

Immigration : Population immigrante

Personnes ayant le statut d'immigrant reçu au Canada, ou l'ayant déjà eu. Un immigrant reçu est une personne à qui les autorités de l'immigration ont accordé le droit de résider au Canada en permanence. Certains immigrants résident au Canada depuis un certain nombre d'années, alors que d'autres sont arrivés récemment. La plupart des immigrants sont nés à l'extérieur du Canada, mais un petit nombre d'entre eux sont nés ici. Pour de plus amples renseignements sur les changements historiques rapportez-vous à la définition de la Population des immigrants dans le Dictionnaire du recensement de 1996, n° 92-351-XPB au catalogue.

Immigration : Population non immigrante

La population non-immigrante fait référence aux personnes nées au Canada selon les recensements précédant 1981. Pour le recensement de 1981 et les recensements ultérieurs, la population non-immigrante fait référence aux citoyens canadiens de naissance. Bien que la plupart d'entre eux soient nés au Canada, un petit nombre est né à l'extérieur du Canada de parents canadiens.

Immigration : Résident non permanent

Personnes qui, au moment du recensement, étaient titulaires d'un permis de séjour pour étudiants, d'un permis de travail ou d'un permis ministériel, ou qui revendiquaient le statut de réfugié, ainsi que les membres de leur famille vivant avec elles. Pour obtenir plus de renseignements sur cette population, consulter les « Résidents non permanents » dans la section « Notes spéciales » des documents de référence.

Langue : Connaissance des langues non officielles

Indique les langues autres que le français ou l'anglais dans lesquelles le recensé peut soutenir une conversation.

Langue : Connaissance des langues officielles

Indique si le recensé peut soutenir une conversation en français seulement, en anglais seulement, en français et en anglais, ou dans aucune des deux langues officielles du Canada.

Langue : Langue maternelle

Première langue apprise à la maison dans l'enfance et encore comprise par le recensé au moment du recensement.

Langue : Langue parlée à la maison

Langue que le recensé parlait le plus souvent à la maison au moment du recensement.

Langue : Première langue officielle parlée

Variable élaborée pour l'application de la *Loi sur les langues officielles*.

Logement privé

Ensemble distinct de pièces d'habitation ayant une entrée privée donnant sur l'extérieur ou sur un corridor, un hall, un vestibule ou un escalier commun à l'intérieur. L'entrée doit donner accès au logement sans que l'on ait à passer par les pièces d'habitation de quelqu'un d'autre. Le logement doit répondre aux trois conditions qui le rendent propre à l'habitation durant toute l'année :

- (a) avoir une source de chauffage ou d'énergie (comme en atteste la présence d'une cheminée, de fils électriques, de tuyaux ou compteurs pour l'huile [mazout] ou le gaz, d'une génératrice, de bois de chauffage, d'ampoules électriques, d'une thermopompe, de panneaux solaires, etc.);
- (b) avoir accès à une source d'eau potable toute l'année (comme en atteste la présence de robinets, de tuyaux d'écoulement, d'un puits, d'une pompe à eau, etc.);
- (c) fournir un espace clos permettant de s'abriter des intempéries (comme en atteste la présence de murs

d'enceinte et d'un toit ainsi que de portes et fenêtres offrant une protection contre le vent, la pluie et la neige).

Aux fins du recensement, on classe les logements privés comme logements privés ordinaires, logements marginaux et logements en construction. Les logements privés ordinaires se divisent en trois grandes catégories : les logements occupés (par des résidents habituels), les logements inoccupés et les logements occupés par des résidents étrangers et/ou temporaires. Les logements marginaux et en construction sont classés comme logements occupés par des résidents habituels ou comme logements occupés par des résidents étrangers et/ou temporaires. Les logements marginaux et les logements en construction inoccupés le jour du recensement ne font pas partie du parc immobilier.

Logement privé occupé

Logement privé occupé de façon permanente par une personne ou un groupe de personnes. Sont également inclus dans cette catégorie les logements privés dont les résidents habituels sont temporairement absents le jour du recensement. Sauf indication contraire, toutes les données présentées dans les publications sur le logement ont trait aux logements privés occupés et non aux logements privés inoccupés ou aux logements occupés par des résidents étrangers et/ou temporaires uniquement.

Loyer brut

Total des montants mensuels moyens versés par les ménages locataires au titre de l'habitation.

Ménage privé

Personne ou groupe de personnes (autres que des résidents étrangers) occupant un logement privé et n'ayant pas de domicile habituel ailleurs au Canada.

Minorités visibles

Groupe de minorités visibles auquel le recensé appartient. Selon la *Loi sur l'équité en matière d'emploi*, font partie des minorités visibles «les personnes, autres que les Autochtones, qui ne sont pas de race blanche ou qui n'ont pas la peau blanche».

La population des minorités visibles comprend les groupes suivants : Chinois, Sud-Asiatique, Noir, Arabe/Asiatique occidental, Philippin, Asiatique du Sud-Est, Latino-Américain, Japonais, Coréen et personne originaire des îles du Pacifique.

C'est lors du recensement de 1996 qu'on a posé, pour la première fois, une question directe pour fournir des données sur les minorités visibles. Les renseignements portant sur la population des minorités visibles sont obtenus à partir de la question sur le groupe de population (question 19).

Mobilité 1 : Mobilité – Lieu de résidence 1 an auparavant

La mobilité est déterminée d'après le lien entre le domicile habituel d'une personne le jour du recensement et son domicile habituel un an plus tôt. Il s'agit d'une personne n'ayant pas déménagé si son domicile n'a pas changé dans l'intervalle; sinon, il s'agit d'une personne ayant déménagé. Cette catégorisation correspond à la mobilité (1 an auparavant). Dans la catégorie des personnes ayant déménagé, on peut également distinguer les non-migrants et les migrants; cette distinction correspond au statut migratoire.

Les **personnes n'ayant pas déménagé** sont celles qui, le jour du recensement, demeuraient à la même adresse que celle où elles résidaient un an plus tôt.

Les **personnes ayant déménagé** sont celles qui, le jour du recensement, demeuraient à une autre adresse que celle où elles résidaient un an plus tôt.

Les **non-migrants** sont des personnes ayant déménagé qui, le jour du recensement, demeuraient à une autre adresse mais dans la même subdivision de recensement (SDR) que celle où elles résidaient un an plus tôt.

Les **migrants** sont des personnes ayant déménagé qui, le jour du recensement, demeuraient dans une SDR autre que celle où elles résidaient un an plus tôt (migrants internes) ou qui résidaient à l'extérieur du Canada un an plus tôt (migrants externes).

Mobilité 5 : Mobilité – Lieu de résidence 5 ans auparavant

La mobilité est déterminée d'après le lien entre le domicile habituel d'une personne le jour du recensement et son domicile habituel cinq ans plus tôt. Il s'agit d'une personne n'ayant pas déménagé si son domicile n'a pas changé dans l'intervalle; sinon, il s'agit d'une personne ayant déménagé. Cette catégorisation correspond à la mobilité (5 ans auparavant). Dans la catégorie des personnes ayant déménagé, on peut également distinguer les non-migrants et les migrants; cette distinction correspond au statut migratoire.

Les **personnes n'ayant pas déménagé** sont celles qui, le jour du recensement, demeuraient à la même adresse que celle où elles résidaient cinq ans plus tôt.

Les **personnes ayant déménagé** sont celles qui, le jour du recensement, demeuraient à une autre adresse que celle où elles résidaient cinq ans plus tôt.

Les **non-migrants** sont des personnes ayant déménagé qui, le jour du recensement, demeuraient à une autre adresse mais dans la même subdivision de recensement (SDR) que celle où elles résidaient cinq ans plus tôt.

Les **migrants** sont des personnes ayant déménagé qui, le jour du recensement, demeuraient dans une SDR autre que celle où elles résidaient cinq ans plus tôt (migrants internes) ou qui

résidaient à l'extérieur du Canada cinq ans plus tôt (migrants externes).

Mode d'occupation

Indique si le logement est possédé ou loué par un membre du ménage, ou s'il s'agit d'un logement de bande (dans une réserve ou un établissement indien).

Origine ethnique

Groupe(s) ethnique(s) ou culturel(s) auquel (auxquels) les ancêtres du répondant appartiennent. Par origine ethnique ou culturelle, on entend les « racines » ethniques ou l'appartenance ancestrale d'une population. On ne devrait pas confondre ce terme avec la citoyenneté ou la nationalité.

Cette publication présente les chiffres des réponses totales pour les 15 origines ethniques le plus souvent déclarées dans une région donnée. Les réponses totales indiquent le nombre de répondants ayant inscrit chaque origine ethnique, soit comme leur seule réponse ou comme une combinaison de deux origines ethniques ou plus.

Les données de cette publication ne peuvent être utilisées pour calculer la répartition ethnique de la population puisque les répondants ayant inscrit plus d'une origine ethnique sont inclus dans les chiffres des réponses totales pour chaque origine ethnique déclarée. Par exemple, un répondant qui a déclaré « Canadien et Anglais » est inclus dans les chiffres des réponses totales pour « Canadien » et dans les chiffres des réponses totales pour « Anglais ».

La comparabilité des données sur l'origine ethnique du recensement de 1996 avec celles des recensements antérieurs a été compromise par plusieurs facteurs, notamment les modifications apportées à la présentation et au libellé des questions, aux exemples (tels que « Canadien »), aux instructions et au traitement des données, ainsi que le contexte social au moment de la tenue du recensement. Au recensement de 1996, les répondants devaient inscrire leur(s) origine(s) ethnique(s) sur quatre lignes pour réponses en lettres, tandis que lors des recensements antérieurs, ils disposaient, pour répondre, à la fois de catégories codées et de lignes pour réponses écrites.

Période de construction

Période au cours de laquelle l'immeuble ou le logement a été construit.

Personne hors famille économique

Membre d'un ménage qui n'appartient pas à une famille économique. Une personne hors famille économique peut soit vivre seule, soit faire partie d'un ménage avec les membres duquel elle n'a aucun lien de parenté. Des statistiques sur le revenu sont générées pour les personnes hors famille économique âgées d'au moins 15 ans.

Pièces

Nombre de pièces dans un logement. Une pièce est un espace fermé à l'intérieur d'un logement, fini et habitable toute l'année.

Population autochtone

Personne ayant indiqué appartenir à au moins un groupe autochtone, c'est-à-dire Indien de l'Amérique du Nord, Métis ou Inuit (Esquimau), et/ou ayant déclaré être un Indien des traités ou un Indien inscrit aux termes de la *Loi sur les Indiens* du Canada et/ou ayant déclaré être membre d'une bande indienne ou d'une première nation.

Pour de plus amples renseignements, voir les définitions « Autochtone : Indien inscrit ou Indien des traités » et « Autochtone : Personne appartenant à une bande indienne ou à une première nation » dans le Dictionnaire du recensement de 1996, n° 92-351-XPB au catalogue.

Principales dépenses de propriété ou loyer brut, sous forme de pourcentage du revenu du ménage

Proportion du revenu mensuel total moyen du ménage en 1995 consacrée aux principales dépenses de propriété (dans le cas des logements occupés par leur propriétaire) ou au loyer brut (dans le cas des logements occupés par un locataire). Voici comment ces résultats sont obtenus :

(a) Logements non agricoles occupés par leur propriétaire :

$$\frac{\text{Principales dépenses de propriété}}{(\text{Revenu annuel total du ménage en 1995}) / 12} \times 100 = \text{___} \%$$

(b) Logements non agricoles occupés par un locataire :

$$\frac{\text{Loyer brut}}{(\text{Revenu annuel total du ménage en 1995}) / 12} \times 100 = \text{___} \%$$

Province/territoire

Les termes « province » et « territoire » désignent les principales divisions politiques du Canada. Du point de vue statistique, il s'agit d'unités de base selon lesquelles les données du recensement sont totalisées et recoupées. Les dix provinces ajoutées aux deux territoires forment l'ensemble du Canada.

Région métropolitaine de recensement (RMR)

Une région métropolitaine de recensement (RMR) est composée d'une très grande région urbaine (appelée noyau urbain) ainsi que de régions urbaines et rurales adjacentes (appelées banlieues urbaines et rurales) dont le degré d'intégration économique et sociale avec le noyau urbain est élevé. La population du noyau urbain d'une RMR compte au moins 100 000 habitants, d'après les résultats du recensement précédent. Lorsqu'une région devient une RMR, elle le reste

même si la population de son noyau urbain devient inférieure à 100 000 habitants.

Revenu : Catégorie de revenu

Situation de la famille économique ou de la personne hors famille économique âgée de 15 ans ou plus par rapport aux seuils de faible revenu (SFR) de Statistique Canada.

Revenu : Composition du revenu

La composition du revenu total d'un groupe au sein d'une population ou d'une région géographique correspond à la part relative que représente chaque source de revenu ou groupe de sources de revenu, exprimée en pourcentage du revenu agrégé de ce groupe ou de cette région.

Pour la série «Profils», trois groupes de sources de revenu ont été utilisés; le revenu d'emploi incluant les salaires et traitements et le revenu net provenant d'un travail autonome agricole et non agricole; les transferts gouvernementaux qui incluent tous les transferts provenant des différents paliers de gouvernement et qui ont été couverts dans une source de revenu distincte; les autres revenus incluant les revenus d'investissement, les revenus de pension et les autres sources de revenu. Voir «Revenu: Revenu total» pour la description de chaque source de revenu.

Revenu : Fréquence des unités à faible revenu

Proportion ou pourcentage de familles économiques ou de personnes hors famille économique dans une catégorie donnée dont le revenu est inférieur aux seuils de faible revenu. Ces taux de fréquence sont calculés d'après des estimations non arrondies des familles économiques et des personnes hors famille économique âgées de 15 ans et plus. Comme tous les membres d'une famille économique sont dans la même situation, la fréquence des unités à faible revenu peut également être calculée pour la population dans les ménages privés.

Revenu : Revenu d'emploi/Gains

Revenu total reçu au cours de l'année civile 1995 par les personnes âgées de 15 ans et plus sous forme de salaires et traitements, de revenu net dans une entreprise non agricole non constituée en société et/ou dans l'exercice d'une profession et de revenu net provenant d'un travail autonome agricole.

Revenu : Revenu moyen, revenu médian et erreur type

Revenu moyen

Revenu total moyen pondéré d'un groupe d'unités (particuliers, familles ou ménages) qui est calculé à partir de données non arrondies en divisant le revenu total du groupe (p. ex., les hommes de 45 à 54 ans, les familles monoparentales où le parent est de sexe féminin, les ménages comptant un seule personne) par le nombre d'unités dans ce groupe.

Dans le cas des particuliers, le revenu moyen n'est calculé que pour les particuliers ayant touché un revenu (positif ou négatif). Dans tous les autres cas, toutes les unités, qu'elles aient touché ou non un revenu, sont incluses dans le calcul.

Ce concept et cette procédure s'appliquent au revenu total, au revenu d'emploi, aux salaires et traitements et à n'importe quelle autre composante du revenu.

Revenu médian

Valeur centrale séparant en deux parties égales la répartition par tranches de revenu d'un groupe donné d'unités, la première moitié regroupant les unités ayant un revenu inférieur à la médiane, et la seconde, les unités ayant un revenu supérieur à la médiane.

Dans le cas des particuliers, le revenu médian n'est calculé que pour les particuliers ayant touché un revenu (positif ou négatif). Dans tous les autres cas, toutes les unités, qu'elles aient touché ou non un revenu, sont incluses dans le calcul.

Ce concept et cette procédure s'appliquent au revenu total, au revenu d'emploi, aux salaires et traitements et à n'importe quelle autre composante du revenu.

Erreur type du revenu moyen

Estimation de l'erreur type du revenu moyen pour une répartition par tranches de revenu. Si elle est interprétée de la façon décrite ci-après, elle sert d'indicateur grossier de la précision avec laquelle le revenu moyen a été estimé. Pour environ 68 % des échantillons qui peuvent être tirés de la base de sondage, la différence entre l'estimation du revenu moyen calculée pour un échantillon et le chiffre correspondant obtenu par un dénombrement exhaustif est inférieure à une erreur type. Pour près de 95 % des échantillons possibles, la différence est de moins de deux erreurs types et dans environ 99 % des échantillons, elle est inférieure à environ deux fois et demie l'erreur type.

Revenu : Revenu total

Revenu total en espèces, reçu par les personnes âgées de 15 ans et plus durant l'année civile 1995, provenant des sources suivantes :

Salaires et traitements

Salaires et traitements bruts avant les retenues pour l'impôt sur le revenu, les cotisations à un régime de pensions et au programme d'assurance-chômage. Sont compris les soldes et les indemnités militaires, les pourboires, les commissions, les gratifications et les gains provenant de tout genre d'emploi occasionnel réalisés durant l'année civile 1995. Est exclue la valeur des allocations et avantages imposables fournis gratuitement par l'employeur tels que le logement, l'utilisation d'un véhicule automobile.

Revenu agricole net

Revenu net (recettes brutes provenant de la vente de produits agricoles, moins l'amortissement et les frais d'exploitation) tiré de l'exploitation d'une ferme, pour son propre compte ou en association, durant l'année civile 1995. Dans le cas d'une association, le recensé devait déclarer seulement sa propre

part du revenu. Sont inclus dans le revenu net les avances en espèces, les dividendes reçus de coopératives, le produit brut des assurances, et les remises et les paiements dans le cadre de programmes fédéraux, provinciaux et régionaux de soutien aux entreprises agricoles (par exemple, les subventions à la production laitière et les paiements reçus d'offices de mise en marché). Par contre, la valeur du revenu en nature, comme les produits agricoles cultivés et consommés à la ferme, n'est pas incluse.

Revenu non agricole net dans une entreprise non constituée en société et/ou dans l'exercice d'une profession

Revenu net (recettes brutes moins les dépenses d'exploitation, telles que les salaires, les loyers, l'amortissement) provenant de l'exploitation d'une entreprise non agricole non constituée en société ou de l'exercice d'une profession pour son propre compte, durant l'année civile 1995. Dans le cas d'une association, le recensé devait déclarer seulement sa propre part du revenu. Sont inclus également le revenu net des personnes qui gardent des enfants à leur propre domicile, celui des pêcheurs, chasseurs et trappeurs qui travaillent à leur compte, celui des exploitants d'entreprises de distribution directe, par exemple des entreprises de vente et de livraison de produits de beauté, ainsi que le revenu que les artistes, les écrivains, les professeurs de musique, les coiffeurs et coiffeuses, les couturiers et couturières, etc., tirent de leurs activités autonomes.

Prestations fiscales fédérales pour enfants

Prestations fiscales fédérales pour enfants versées, pendant l'année civile 1995, aux parents d'enfants à charge âgés de moins de 18 ans.

Pension de sécurité de la vieillesse et supplément de revenu garanti

Pensions de sécurité de la vieillesse et suppléments de revenu garanti versés, par l'administration fédérale seulement, aux personnes âgées de 65 ans et plus et aux conjoints de 60 à 64 ans des bénéficiaires de prestations de sécurité de la vieillesse, durant l'année civile 1995.

Prestations du Régime de rentes du Québec ou du Régime de pensions du Canada

Prestations reçues au cours de l'année civile 1995 en vertu du Régime de rentes du Québec ou du Régime de pensions du Canada, par exemple les pensions de retraite, les prestations de survivant(e) et les pensions d'invalidité. Sont exclues les prestations de décès versées sous forme forfaitaire.

Prestations d'assurance-chômage

Total des prestations d'assurance-chômage reçues au cours de l'année civile 1995, avant les retenues d'impôt sur le revenu. Sont incluses les prestations d'assurance-chômage, de maladie, de maternité, de paternité, d'adoption, de travail partagé et de recyclage, et les prestations versées aux pêcheurs travaillant à leur compte en vertu du programme fédéral d'assurance-chômage.

Autre revenu provenant de sources publiques

Tous les transferts, à l'exclusion de ceux qui sont compris dans une source de revenu distincte (prestations fiscales

fédérales pour enfants, pensions de sécurité de la vieillesse et suppléments de revenu garanti, prestations du Régime de rentes du Québec ou du Régime de pensions du Canada et prestations d'assurance-chômage), reçus dans le cadre de programmes fédéraux, provinciaux et municipaux durant l'année civile 1995. Cette source comprend les paiements versés aux personnes nécessiteuses comme les mères ayant des enfants à charge, les personnes inaptes au travail de façon temporaire ou permanente, les personnes âgées, les aveugles et les personnes ayant une incapacité. Sont inclus les suppléments de revenu provinciaux aux personnes âgées ainsi que les paiements des provinces aux personnes âgées pour compenser les frais de logement. Sont aussi inclus d'autres paiements de transfert, par exemple les prestations reçues dans le cadre de programmes de formation parrainés par l'administration fédérale et les provinces, les paiements du LSPA aux travailleurs de l'industrie des pêches, les paiements réguliers reçus d'un programme d'assurance automobile provincial, les pensions et allocations aux anciens combattants, les pensions aux veuves et aux personnes à charge des anciens combattants et les indemnités des accidentés du travail. Enfin, sont aussi inclus les crédits d'impôt remboursables par les provinces et les crédits pour la taxe fédérale sur les produits et services reçus en 1995.

Dividendes, intérêts d'obligations, de dépôts et de certificats d'épargne et autre revenu de placements

Intérêts perçus durant l'année civile 1995 au titre des dépôts dans des caisses populaires, des banques, des sociétés de fiducie, des coopératives, des caisses de crédit mutuel, etc., et intérêts des certificats d'épargne, des obligations garanties et non garanties ainsi que tous les dividendes reçus d'actions d'entreprises canadiennes et étrangères et de fonds mutuels. Comprend également les autres revenus de placements provenant de sources canadiennes ou étrangères tels que les revenus nets provenant de la location d'une propriété, les intérêts sur les prêts et les hypothèques, le revenu régulier provenant d'une succession ou d'un fonds en fiducie et les intérêts sur les polices d'assurance.

Pensions de retraite et rentes, y compris les rentes de REÉR et de FERR

Tout revenu ordinaire reçu durant l'année civile 1995 à la suite d'une participation à un régime de retraite d'un ou de plusieurs employeurs. Sont inclus les paiements reçus de toutes les rentes, y compris les paiements reçus en vertu d'un régime enregistré d'épargne-retraite (REÉR) venu à échéance et versés sous forme de rente viagère, de rente à échéance fixe, d'un fonds enregistré de revenu de retraite (FERR) ou d'un contrat de rente à versements invariables; les pensions versées aux veufs ou aux veuves, ou à d'autres parents de pensionnés décédés; les pensions des fonctionnaires, des membres des Forces armées et d'officiers de la Gendarmerie royale du Canada (GRC) à la retraite; les rentes du Fonds des rentes du gouvernement canadien, d'une compagnie d'assurance, etc. Sont exclus les prestations de décès sous forme forfaitaire, les prestations et les retraits globaux d'un régime de pension ou d'un REÉR et les remboursements de cotisations payées en trop.

Autre revenu en espèces

Revenu ordinaire reçu durant l'année civile 1995 qui n'a pas été déclaré dans l'une des neuf autres sources indiquées sur le questionnaire, par exemple, pension alimentaire, soutien d'un enfant, soutien périodique reçu de personnes non membres du ménage, revenu net provenant de chambreurs et de pensionnaires, revenu reçu de l'étranger (sauf les dividendes et intérêts), bourses d'études non remboursables, indemnités de cessation d'emploi, redevances et indemnités de grève.

Recettes non comptées comme revenu

Le concept de revenu exclut les gains et les pertes au jeu, les sommes forfaitaires reçues en héritage au cours de l'année, les gains et les pertes en capital, le produit de la vente d'une propriété ou des biens personnels, les remboursements d'impôt sur le revenu, les paiements de prêt reçus ou remboursés, les règlements monétaires forfaitaires d'assurance, les remboursements d'impôt foncier et autres taxes, les remboursements de cotisations à un régime de pensions ainsi que les revenus en nature tels que les repas et l'hébergement gratuits ou les produits agricoles cultivés et consommés à la ferme.

Revenu : Revenu total de la famille de recensement

Somme des revenus totaux de tous les membres d'une famille de recensement donnée.

Revenu : Revenu total de la famille économique

Somme des revenus totaux de tous les membres d'une famille économique donnée.

Revenu : Revenu total du ménage

Somme des revenus totaux de tous les membres du ménage.

Revenu : Seuils de faible revenu (SFR)

Les mesures du faible revenu appelées seuils de faible revenu (SFR) ont été établies pour la première fois au Canada en 1968, d'après les données sur le revenu du recensement de 1961 et les régimes de dépenses des familles en 1959. À cette époque, les régimes de dépenses indiquaient que les familles canadiennes consacraient environ 50 % de leur revenu à la nourriture, au logement et à l'habillement. On a arbitrairement estimé que les familles consacrant 70 % ou plus de leur revenu à ces biens de première nécessité sont «dans le besoin». À partir de cette hypothèse, des seuils de faible revenu ont été établis pour cinq différentes tailles de famille.

Par la suite, les seuils de faible revenu ont été révisés d'après les données nationales sur les dépenses des familles pour 1969, 1978, 1986 et 1992. Selon ces données, les familles canadiennes consacraient en moyenne 42 % de leur revenu aux biens de première nécessité en 1969, contre 38,5 % en 1978, 36,2 % en 1986 et 34,7 % en 1992. En ajoutant la différence initiale de 20 points au niveau de base des dépenses au titre des biens de première nécessité, de nouveaux seuils de faible revenu ont été fixés selon la taille de la famille et le degré d'urbanisation. Depuis, ces seuils de faible revenu ont été mis à jour chaque année d'après les changements subis par l'indice des prix à la consommation.

La matrice des seuils de faible revenu de 1995 figure ci-après.

Seuils de faible revenu pour les familles économiques et les personnes hors famille économique, 1995.

| Taille du secteur de résidence | | | | | |
|--------------------------------|-----------------|-------------------|-----------------|--------------------------|--|
| Taille de la famille | 500 000 ou plus | 100 000 à 499 999 | 30 000 à 99 999 | Petites régions urbaines | Régions rurales (agricoles et non agricoles) |
| 1 | 16 874 | 14 473 | 14 372 | 13 373 | 11 661 |
| 2 | 21 092 | 18 091 | 17 965 | 16 716 | 14 576 |
| 3 | 26 232 | 22 500 | 22 343 | 20 790 | 18 129 |
| 4 | 31 753 | 27 235 | 27 046 | 25 167 | 21 944 |
| 5 | 35 494 | 30 445 | 30 233 | 28 132 | 24 530 |
| 6 | 39 236 | 33 654 | 33 420 | 31 096 | 27 116 |
| 7 et plus | 42 978 | 36 864 | 36 607 | 34 061 | 29 702 |

Scolarité : Fréquentation scolaire

Fréquentation à plein temps ou à temps partiel (le jour ou le soir) d'une école, d'un collège ou d'une université au cours de la période de huit mois allant de septembre 1995 au 14 mai 1996. La fréquentation est comptée seulement pour les cours permettant d'accumuler des crédits en vue de l'obtention d'un certificat, d'un diplôme ou d'un grade.

Scolarité : Plus haut niveau atteint

Dernière année d'études primaires ou secondaires, terminée ou non, ou dernière année universitaire ou non universitaire terminée. Dans la hiérarchie de la scolarité, les études universitaires sont classées au-dessus des autres études non universitaires. En outre, la personne qui a obtenu un grade, certificat ou diplôme se trouve classée à un échelon au-dessus de celle qui a un nombre d'années de scolarité plus élevé, terminées ou non, mais qui n'a pas de titre scolaire.

Sexe

Qualité d'homme ou de femme.

Secteur de recensement (SR)

Les secteurs de recensement (SR) sont des petites unités géographiques représentant des collectivités urbaines ou rurales créées au sein de régions métropolitaines de recensement et d'agglomérations de recensement dont le noyau urbain compte 50 000 habitants ou plus d'après le recensement précédent.

Les SR sont initialement délimités par un comité de spécialistes locaux (par exemple, des planificateurs, des travailleurs sociaux, des travailleurs du secteur de la santé et des éducateurs) de concert avec Statistique Canada. Une fois qu'une région métropolitaine de recensement (RMR) ou qu'une agglomération de recensement (AR) a été divisée en secteurs de recensement, les secteurs de recensement sont maintenus même si, ultérieurement, la population du noyau urbain de la RMR ou de l'AR devient inférieure à 50 000 habitants.

Structure de la famille de recensement

Classement des familles de recensement en familles comptant un couple actuellement marié (avec ou sans fils et/ou filles jamais mariés des deux conjoints ou de l'un d'eux), en familles comptant un couple en union libre (avec ou sans fils et/ou filles jamais mariés des deux partenaires ou de l'un deux) et en familles monoparentales selon le sexe du parent.

Situation des particuliers dans le ménage

Classement des personnes selon qu'elles sont des membres d'un ménage familial ou non familial et selon qu'elles sont des membres d'une famille de recensement ou des personnes hors famille de recensement. Pour de plus amples renseignements, rapportez-vous aux définitions Genre de ménage et Situation des particuliers dans la famille de recensement dans le

Dictionnaire du recensement de 1996, n° 92-351-XPF au catalogue.

Subdivision de recensement (SDR)

«Subdivision de recensement» est un terme générique qui désigne les municipalités (telles que définies par les lois provinciales) ou leurs équivalents (par exemple, les réserves indiennes, les établissements indiens et les territoires non organisés).

À Terre-Neuve, en Nouvelle-Écosse et en Colombie-Britannique, ce terme désigne également les régions géographiques créées par Statistique Canada, en collaboration avec les provinces, comme équivalents des municipalités à des fins de diffusion des données statistiques.

Superficie des terres

La superficie des terres correspond à la surface en kilomètres carrés des parties des terres des régions géographiques du recensement.

Taille du ménage

Nombre de personnes dans un ménage privé.

Travail non rémunéré : Soins aux enfants sans rémunération

Temps consacré à s'occuper de ses enfants ou des enfants des autres, sans rémunération, pendant la semaine (du dimanche au samedi) ayant précédé le jour du recensement. Les données portent sur les personnes âgées de 15 ans et plus, à l'exclusion des pensionnaires d'un établissement institutionnel.

Travail non rémunéré : Soins aux personnes âgées sans rémunération

Temps consacré à offrir des soins ou de l'aide à des personnes âgées, sans rémunération, pendant la semaine (du dimanche au samedi) ayant précédé le jour du recensement. Les données portent sur les personnes âgées de 15 ans et plus, à l'exclusion des pensionnaires d'un établissement institutionnel.

Travail non rémunéré : Travaux ménagers sans rémunération

Temps consacré aux travaux ménagers, à l'entretien de la maison ou du jardin, sans rémunération, pendant la semaine (du dimanche au samedi) ayant précédé le jour du recensement. Est inclus le temps consacré aux travaux ménagers pour son propre ménage ou pour un autre ménage. Les données portent sur les personnes âgées de 15 ans et plus, à l'exclusion des pensionnaires d'un établissement institutionnel.

Valeur du logement

Montant en dollars que s'attendrait à recevoir le propriétaire s'il vendait son logement.

Qualité des données

Généralités

Le recensement de 1996 a été une entreprise complexe et de grande envergure. Bien que l'on ait déployé des efforts considérables pour assurer le respect de normes élevées tout au cours des opérations de la collecte et du traitement, il est inévitable que les estimations résultantes soient entachées d'erreurs. Il faut que les utilisateurs des données du recensement sachent que ces erreurs existent et qu'ils aient une idée générale de ses principales composantes afin d'être en mesure de déterminer si les données produites peuvent leur être utiles et d'évaluer les risques auxquels ils s'exposent en tirant des conclusions ou en prenant des décisions à partir de ces données.

Des erreurs peuvent se produire pratiquement à toutes les étapes du recensement, depuis la préparation des documents jusqu'au traitement des données, en passant par l'établissement des listes de logements et la collecte des données. Certaines erreurs, qui surviennent plus ou moins au hasard, ont tendance à s'annuler lorsque les réponses fournies par les divers répondants sont agrégées pour un groupe assez important. Dans le cas des erreurs de cette nature, l'estimation correspondante sera d'autant plus précise que le groupe visé sera grand. C'est pourquoi on conseille aux utilisateurs de faire preuve de prudence lorsqu'ils utilisent des estimations relatives à de petits groupes. Toutefois, certains erreurs peuvent survenir de façon plus systématique et introduire un «biais» dans les estimations. Comme ce biais persiste quelle que soit la taille du groupe pour lequel les réponses sont agrégées et comme il est particulièrement difficile d'en mesurer l'importance, les erreurs systématiques posent pour la plupart des utilisateurs de données des problèmes plus graves que les erreurs aléatoires mentionnées plus haut.

En ce qui concerne les données du recensement en général, les principaux types d'erreur sont les suivants :

- les **erreurs de couverture** qui se produisent lorsqu'on oublie des logements et/ou des personnes, qu'on les englobe à tort ou qu'on les compte deux fois;
- les **erreurs dues à la non-réponse** qui surviennent lorsque l'on n'a pu obtenir de réponses d'un petit nombre de ménages et/ou de personnes en raison d'une absence prolongée ou pour toute autre raison;
- les **erreurs de réponse** qui surviennent lorsque le répondant, ou parfois le recenseur, a mal interprété une question du recensement et a inscrit une mauvaise réponse;
- les **erreurs de traitement** qui peuvent se produire à diverses étapes, notamment au codage, lorsque les

réponses en lettres sont converties en codes numériques; à la saisie des données, lorsque les préposés à l'entrée des données transfèrent sur bandes pour ordinateur les réponses figurant au questionnaire du recensement; à l'imputation, lorsqu'une réponse «valide», mais pas nécessairement exacte, est insérée dans un enregistrement par l'ordinateur pour remplacer une réponse manquante ou «invalide» («valide» et «invalide» renvoient à la cohérence de la réponse, compte tenu des autres renseignements compris dans l'enregistrement);

- les **erreurs d'échantillonnage** qui s'appliquent uniquement aux questions supplémentaires figurant dans le questionnaire complet distribué à un échantillon de un cinquième des ménages; elles résultent du fait que les réponses à ces questions, une fois pondérées pour représenter l'ensemble de la population, diffèrent inévitablement des résultats que l'on aurait obtenus si l'on avait posé ces questions à tous les ménages.

Les types d'erreur mentionnés plus haut ont tous une composante aléatoire et une composante systématique. Toutefois, la composante systématique de l'erreur d'échantillonnage est d'ordinaire très petite comparativement à sa composante aléatoire. Dans le cas des autres erreurs non dues à l'échantillonnage, tant la composante aléatoire que la composante systématique peuvent être importantes.

Erreurs de couverture

Les erreurs de couverture ont une incidence directe sur la précision des chiffres du recensement, c'est-à-dire sur la taille des divers univers du recensement : la population, les familles, les ménages et les logements. Bien que des mesures aient été prises pour corriger certaines erreurs identifiables, les chiffres définitifs sont toujours entachés d'une certaine erreur découlant du fait que des personnes ou des logements ont été oubliés, englobés à tort dans le recensement ou comptés deux fois.

L'oubli de logements ou de personnes se traduit par un sous-dénombrement. Des logements peuvent être oubliés en raison d'une mauvaise interprétation des limites du secteur de dénombrement (SD), ou du fait que ces logements n'ont pas l'apparence de logements ou semblent inhabitables. Des personnes peuvent être oubliées parce que leur logement est oublié ou classé comme inoccupé, ou quand certains membres du ménage sont omis sur le questionnaire parce que le répondant a mal interprété les instructions concernant les personnes à inclure. Enfin, certaines personnes peuvent être oubliées parce qu'elles n'ont pas de domicile habituel et qu'elles n'ont pas passé la nuit du recensement dans un logement.

Le dénombrement à tort ou le double compte de logements ou de personnes se traduit par un surdénombrement. Il peut y avoir surdénombrement des logements lorsque des constructions impropres à l'habitation sont classées comme logements ou lorsque des unités d'habitation ne répondant pas à la définition du logement retenue pour les fins du recensement sont comptées séparément plutôt que d'être considérées comme faisant partie d'un logement plus grand. Il peut y avoir double compte des logements lorsqu'il existe une certaine ambiguïté au sujet des limites des SD. Les personnes peuvent être comptées

deux fois parce que leur logement a été compté deux fois ou parce que les lignes directrices concernant les personnes à inscrire dans le questionnaire ont été mal interprétées. À l'occasion, il arrive qu'une personne ne faisant pas partie de l'univers de la population du recensement, comme un résident étranger ou une personne fictive, soit dénombrée à tort. En moyenne, le surdénombrement est moins susceptible de se produire que le sous-dénombrement; les chiffres des logements et des personnes sont donc probablement légèrement sous-estimés.

En 1996, trois études permettent de mesurer l'erreur de couverture. Dans le contexte de la vérification des logements inoccupés, on a de nouveau visité un échantillon de logements classés comme inoccupés afin de vérifier s'ils étaient réellement inoccupés le jour du recensement. Les chiffres définitifs du recensement ont ensuite été corrigés pour tenir compte des personnes ou des ménages oubliés du fait que leur logement avait été classé par erreur comme inoccupé. En dépit de ces ajustements, les chiffres définitifs peuvent tout de même être entachés d'un certain sous-dénombrement. Le sous-dénombrement tend à être plus élevé pour certains segments de la population comme les jeunes adultes de sexe masculin et les personnes récemment immigrées. La contre-vérification des dossiers permet de mesurer le sous-dénombrement résiduel pour le Canada, de même que pour chaque province et chaque territoire. L'étude du surdénombrement a pour objet d'étudier les erreurs de surdénombrement. Ensemble, les résultats de la contre-vérification des dossiers et de l'étude du surdénombrement fournissent une estimation du sous-dénombrement net.

Autres erreurs non dues à l'échantillonnage

Alors que les erreurs de couverture ont une incidence sur le nombre d'unités comprises dans les divers univers du recensement, d'autres erreurs influent sur les caractéristiques de ces unités.

Il est parfois impossible d'obtenir une réponse complète d'un ménage, même si le logement a été classé comme étant occupé et un questionnaire a été livré. Il se peut que les membres du ménage aient été absents pendant toute la période du recensement ou, en de rares occasions, que le membre responsable du ménage ait refusé de remplir le questionnaire. Il arrive plus souvent que le questionnaire soit retourné, mais qu'il y manque des données à certaines questions ou pour certaines personnes. Des efforts considérables sont déployés afin d'obtenir une réponse la plus complète possible. Les recenseurs contrôlent les questionnaires et assurent un suivi à l'égard de l'information manquante. Le travail du recenseur est ensuite vérifié tant par un surveillant que par un technicien du contrôle qualitatif. Malgré tout, il existe toujours un petit nombre de réponses manquantes à la fin de l'étape de la collecte. Bien que les entrées manquantes soient éliminées en cours de traitement en remplaçant chaque valeur manquante par la valeur correspondante figurant dans un enregistrement «similaire», il est possible que certaines erreurs de non-réponse s'y glissent. Cela est particulièrement grave lorsque les personnes non répondantes diffèrent des répondants sous certains aspects; en

effet, cette procédure se traduira par l'introduction d'un biais de non-réponse.

Même lorsqu'une réponse est obtenue, il se peut qu'elle ne soit pas tout à fait exacte. Il est possible que le répondant ait mal interprété la question ou ait donné une réponse au jugé, surtout lorsqu'il répondait pour le compte d'un autre membre du ménage, qui était peut-être absent. Ces erreurs sont désignées sous le nom d'erreurs de réponse. Bien que ces erreurs surviennent d'ordinaire du fait que les répondants aient fourni des renseignements inexacts, elles peuvent aussi résulter d'erreurs commises par les recenseurs en remplissant certaines parties du questionnaire, comme le type de construction résidentielle, ou au moment du rappel effectué pour obtenir une réponse manquante.

Certaines questions du questionnaire du recensement nécessitent une réponse en lettres. Pendant le traitement, on attribue un code numérique à ces réponses. Il est possible que des erreurs de codage se produisent lorsque la réponse écrite est ambiguë, incomplète ou difficile à lire, ou lorsque la liste des codes est longue (p. ex., principal domaine d'études, lieu de travail). L'étape formelle du contrôle qualitatif (CQ) permet de cerner et de rectifier les erreurs de codage et d'en réduire le nombre. À l'intérieur de chaque unité de travail, un échantillon des réponses est codé indépendamment une deuxième fois. La résolution des incohérences entre les premier et deuxième codages détermine la nécessité, s'il y a lieu, de coder à nouveau l'unité de travail. Exception faite pour le codage des variables de l'industrie et de la profession, la plupart des tâches de codage du recensement sont maintenant automatisées, en partie pour tenter de réduire le nombre d'erreurs de codage.

Les renseignements figurant dans les questionnaires sont introduits sur clavier dans un fichier informatique. Deux méthodes de résolution ordonnée sont utilisées pour limiter le nombre d'erreurs à la saisie des données. Dans un premier temps, certains contrôles (comme des vérifications d'étendue) sont effectués à mesure que les données sont entrées. Dans un second temps, on introduit de nouveau sur clavier un échantillon tiré de chaque lot de documents, puis on compare les entrées résultantes aux entrées initiales. Le travail non satisfaisant est ainsi circonscrit et corrigé et, si cela est nécessaire, le reste du lot est de nouveau introduit au clavier.

Une fois saisies, les données font l'objet de vérifications qui consistent à les soumettre à une série de contrôles informatiques visant à relever les réponses manquantes ou incohérentes. À l'étape de l'imputation, on substitue à ces dernières des réponses déduites à partir des autres données de l'enregistrement ou des réponses tirées d'un enregistrement donneur similaire. L'imputation permet d'obtenir une base de données complète dont les données correspondent aux chiffres du recensement et facilitent les analyses multidimensionnelles.

Même si des erreurs peuvent être introduites à l'étape de l'imputation, les méthodes utilisées ont fait l'objet de tests rigoureux visant à réduire au minimum les erreurs systématiques.

Diverses études sont réalisées afin d'évaluer la qualité des réponses obtenues dans le cadre du recensement de 1996.

Ainsi, on a calculé les taux de réponse et les taux de rejet au contrôle pour chaque question. Ces taux peuvent permettre de déterminer le potentiel d'erreurs de non-réponse et d'autres types d'erreurs. De même, les totalisations établies à partir des données du recensement de 1996 ont été ou seront comparées avec les estimations correspondantes obtenues à partir des données des recensements précédents, des enquêtes-échantillon (comme l'Enquête sur la population active) et de divers dossiers administratifs (comme les registres des naissances et le cadastre municipal). Ces comparaisons peuvent permettre de cerner les problèmes de qualité éventuels ou, à tout le moins, de relever les divergences entre les sources.

Outre ces comparaisons entre données agrégées, certaines études de couplage de microdonnées sont actuellement menées afin de comparer les réponses de certains particuliers obtenues au recensement à celles d'une autre source de renseignements. Pour un certain nombre de caractéristiques «stables» (comme l'âge, le sexe, la langue maternelle, le lieu de naissance), on compare les réponses obtenues auprès d'un échantillon de personnes à l'occasion du recensement de 1996 aux réponses obtenues des mêmes personnes à l'occasion du recensement de 1991.

Erreurs d'échantillonnage

Les estimations obtenues en pondérant les réponses recueillies auprès d'un échantillon sont susceptibles d'être entachées d'erreurs en raison de la répartition des caractéristiques au sein de l'échantillon, qui n'est généralement pas identique à la répartition correspondante au sein de la population dans laquelle l'échantillon a été prélevé.

L'erreur susceptible d'être introduite par l'échantillonnage variera en fonction de la rareté relative de la caractéristique étudiée au sein de la population. Lorsque la valeur contenue dans la case est élevée, cette erreur sera relativement faible proportionnellement à cette valeur. Lorsque la valeur contenue dans la case est faible, cette erreur sera relativement importante proportionnellement à cette valeur.

L'erreur susceptible d'être introduite par l'échantillonnage est d'ordinaire exprimée sous forme d'«erreur type». Il s'agit de la racine carrée de la moyenne, calculée pour l'ensemble des échantillons de même taille prélevés selon le même plan d'échantillonnage, des carrés de l'écart de l'estimation obtenue à partir de l'échantillon par rapport à la valeur pour l'ensemble de la population.

Le tableau ci-dessous fournit des mesures approximatives de l'erreur type due à l'échantillonnage. Ces mesures sont données uniquement à titre indicatif.

Tableau: Erreur type approximative due à l'échantillonnage pour les données-échantillon du recensement de 1996

| Valeur contenue dans la case | Erreur type approximative |
|------------------------------|---------------------------|
| 50 ou moins | 15 |
| 100 | 20 |
| 200 | 30 |
| 500 | 45 |
| 1 000 | 65 |
| 2 000 | 90 |
| 5 000 | 140 |
| 10 000 | 200 |
| 20 000 | 280 |
| 50 000 | 450 |
| 100 000 | 630 |
| 500 000 | 1 400 |

Les utilisateurs souhaitant déterminer l'erreur d'échantillonnage approximative pour une case de données dont la valeur a été obtenue à partir de l'échantillon de 20 % doivent choisir l'erreur type correspondant à l'entrée dans la colonne «Valeur contenue dans la case» ci-dessus qui se rapproche le plus de celle qui figure dans la case de données de la totalisation en cause. En utilisant la valeur ainsi obtenue pour l'erreur type, l'utilisateur peut, en général et à juste titre, être certain que la valeur réelle pour la population dénombrée (ne tenant pas compte des formes d'erreur autres que l'erreur d'échantillonnage) ne s'écarte pas de la valeur contenue dans la case dans une proportion supérieure ou inférieure à trois fois l'erreur type (p. ex., si la valeur contenue dans la case est 1 000, la fourchette à l'intérieur de laquelle se situe la valeur réelle serait de $1\ 000 \pm (3 \times 65)$ ou de $1\ 000 \pm 195$).

Les erreurs types données dans le tableau ci-dessus ne s'appliquent pas aux totaux ou aux totaux partiels relatifs à la population ou aux univers (personnes, ménages, logements ou familles) pour la région géographique étudiée (voir Échantillonnage et pondération).

Il est à noter que l'effet du plan d'échantillonnage et de la méthode de pondération utilisés dans le cadre du recensement de 1996 variera d'une caractéristique à l'autre et d'une région géographique à l'autre. Il est donc possible que les valeurs de l'erreur type données dans le tableau ci-dessus sous-estiment ou surestiment l'erreur attribuable à l'échantillonnage.

Échantillonnage et pondération

Les données du recensement de 1996 sont soit des données intégrales (c.-à-d. recueillies auprès de l'ensemble des ménages), soit des données-échantillon (c.-à-d. recueillies auprès d'un échantillon aléatoire comprenant un ménage sur cinq) que l'on a pondérées pour obtenir des estimations pour l'ensemble de la population. Certaines données du présent rapport ont été recueillies auprès d'un échantillon de 20 % et pondérées pour compenser pour l'échantillonnage. Tous les en-têtes de tableaux sont annotés en conséquence. On notera que, dans les réserves indiennes et les régions éloignées, toutes

les données ont été recueillies auprès de l'ensemble de la population.

Il est possible que, pour une région géographique donnée, le total ou le total partiel pondéré de la population, des ménages, des logements ou des familles diffère du chiffre correspondant figurant dans les publications contenant des données intégrales. Ces variations (en plus de l'effet de l'arrondissement aléatoire) sont attribuables à l'échantillonnage.

Confidentialité et arrondissement aléatoire

Afin de protéger le caractère confidentiel des renseignements fournis, les chiffres indiqués aux tableaux ont fait l'objet d'un «**arrondissement aléatoire**» qui supprime toute possibilité d'associer des données statistiques à une personne facilement reconnaissable. Selon cette méthode, tous les chiffres, y compris les totaux et les sous-totaux, sont arrondis de façon aléatoire. Pour les données intégrales, tous les chiffres sont arrondis jusqu'à un multiple de 5, ce qui explique que toutes les données intégrales se termineront par «0» ou «5». Pour les données-échantillon (20 %), tous les chiffres supérieurs à «10» sont arrondis jusqu'à un multiple de 5. Les chiffres inférieurs à «10» sont arrondis à la valeur «0» ou «10». Cette technique assure une protection efficace contre la divulgation sans ajouter d'erreur significative dans les données du recensement. Les utilisateurs doivent savoir que les totaux et les sous-totaux sont arrondis séparément et qu'ils ne correspondent pas nécessairement à la somme des chiffres arrondis séparément dans les répartitions. De plus, il faut s'attendre à ce que les totaux et les autres chiffres correspondants dans diverses totalisations du recensement présentent quelques légères différences. De même, la somme des pourcentages, qui sont calculés à partir de chiffres arrondis, ne correspond pas forcément à 100 %. Les répartitions en pourcentage et les taux sont dans la plupart des cas basés sur des données arrondies, alors que les variations en pourcentage et les moyennes sont basées sur des données non arrondies. La distorsion importante pouvant résulter de l'arrondissement aléatoire dans le cas des cases de faible valeur mérite aussi d'être signalée. Cette distorsion peut entraîner une perte de précision pour les cases de données renfermant des chiffres peu élevés.

Les utilisateurs devraient, lors de l'agrégation des données arrondies, être conscients de cette distorsion. Les erreurs dues à l'arrondissement ont tendance à s'annuler lorsque les chiffres contenus dans les cases sont agrégés de nouveau. Cependant, il est possible de réduire les distorsions en intégrant dans la mesure du possible les totaux partiels appropriés dans les totalisations.

Les utilisateurs désirant obtenir un maximum de précision peuvent aussi choisir de demander des totalisations personnalisées. Dans le cas de produits personnalisés, l'agrégation se fait à partir des enregistrements dans la base de données du recensement se rapportant aux particuliers. L'arrondissement aléatoire a lieu uniquement après que les cases de données ont été agrégées, ce qui réduit la distorsion au minimum.

Outre l'arrondissement aléatoire, on a adopté d'autres techniques, comme la suppression des régions et la

suppression des statistiques du revenu, afin d'assurer encore mieux la confidentialité des réponses des particuliers.

Dans le cadre de la suppression des régions, toutes les données caractéristiques se rapportant aux régions géographiques dont la population est inférieure à une taille donnée sont supprimées. L'importance de la suppression est fonction des facteurs suivants :

- si les données sont totalisées à partir de la base de données intégrales, les données sont supprimées si la population totale de la région est inférieure à 40 personnes;
- si les données sont totalisées à partir de la base de données-échantillon, les données sont supprimées si la population totale de la région, excluant les pensionnaires d'établissements institutionnels, est inférieure à 40 personnes, selon la base de données intégrales ou la base de données-échantillon.

Il y a quelques exceptions à ces règles :

- les données renfermant une répartition du revenu et les statistiques connexes sont supprimées si la population totale excluant les pensionnaires d'établissements institutionnels de la région est inférieure à 250 personnes, selon la base de données intégrales ou la base de données-échantillon.

Les données pour les régions dont la population active est inférieure à 40 doivent être supprimées pour le lieu de travail. Lorsque les tableaux portent sur la résidence et le lieu de travail, il faut appliquer à la fois la règle de suppression des régions standard et la règle de suppression des régions pour le lieu de travail.

Dans tous les cas, les données supprimées sont incluses dans les totaux ou totaux partiels du niveau d'agrégation supérieur approprié. La technique de suppression est appliquée à tous les produits renfermant des données infraprovinciales (c.-à-d. la série des Profils, les tableaux sommaires de base, les produits personnalisés et semi-personnalisés), qu'il s'agisse de données intégrales ou de données-échantillon.

Dans le cas de la suppression des cases, il faut préciser une valeur minimale acceptable. Toutes les cases dont la valeur est inférieure au seuil établi sont supprimées et remplacées par des traits. Les données sont toutefois incluses dans les totaux, partiels ou non, du niveau d'agrégation supérieur approprié.

Dans le cadre de la suppression des statistiques du revenu, les statistiques des composantes du revenu à l'intérieur de cellules dont la population est inférieure à 10 personnes sont supprimées. La suppression est fondée sur le nombre de personnes non arrondi, ainsi il est possible de voir dans une cellule une effectif de 10 personnes pour laquelle toute statistique du revenu est supprimée.

Notes spéciales

Chiffres de population

Les chiffres de population présentés ici pour les différentes régions géographiques indiquent le nombre de Canadiens qui y ont leur lieu habituel de résidence, sans égard au lieu où ils se trouvaient le jour du recensement. Sont également comptés les Canadiens séjournant dans un logement de la région en cause le jour du recensement et n'ayant pas de lieu habituel de résidence ailleurs au Canada, de même que ceux qui sont considérés comme des «résidents non permanents» (voir le nota au sujet de ce groupe). Dans la plupart des régions, il n'y a guère de différence entre le nombre de résidents habituels et le nombre de personnes séjournant dans la région le jour du recensement. Toutefois, dans certains endroits, comme les lieux de villégiature et les régions où sont situés des camps de chantier importants, la différence entre ces deux chiffres peut être importante.

Comparabilité des données de 1996 sur le lieu de travail

Le travail à domicile peut être défini de différentes façons. Dans le cadre du recensement, la catégorie des personnes travaillant à domicile comprend les personnes qui résident et qui travaillent au même endroit, comme les agriculteurs, les télétravailleurs et les travailleurs d'un camp de chantier. Par ailleurs, selon les instructions données dans le Guide du recensement de 1996, les personnes ayant travaillé à domicile une partie du temps et à l'adresse d'un employeur le reste du temps devaient indiquer qu'elles avaient travaillé à domicile si elles avaient travaillé la majeure partie du temps chez elles (par exemple 3 jours sur 5).

Dans le cadre de l'Enquête de 1995 sur les horaires et les conditions de travail, on a demandé aux répondants si leur travail rémunéré avait été fait à domicile en tout ou en partie. La différence entre les données du recensement de 1996 et celles de l'Enquête de 1995 sur les horaires et les conditions de travail résulte de différences dans la façon dont le travail à domicile est défini.

La question sur le lieu de travail a été posée à peu près sous la même forme pour chaque recensement depuis 1971. Cependant, le terme «sans adresse de travail fixe» a remplacé le terme «sans lieu habituel de travail» en 1996. Sur le questionnaire du recensement de 1996, une case à cocher a été ajoutée pour la catégorie de réponse «sans adresse de travail fixe». Lors des recensements antérieurs, les répondants devaient inscrire «sans lieu habituel de travail» dans les zones réservées à l'adresse. Il semble y avoir eu un sous-dénombrement des personnes «sans adresse de travail fixe» lors des recensements antérieurs.

Les annexions, les constitutions et les fusions de municipalités pourraient rendre difficile l'établissement de comparaisons entre des unités et des structures spatiales qui changent dans le temps.

Divisions d'industrie

Division N - Industries des services gouvernementaux : Le codage est difficile pour l'ensemble de la division des industries des services gouvernementaux. Les recensés ont tendance à donner comme réponse «gouvernement» pour toutes sortes d'activités dans l'administration publique ou reliées à l'administration publique. Selon la classification, la plupart des activités reliées à l'administration publique doivent être codées dans d'autres divisions que la division des industries des services gouvernementaux. Par exemple, les services d'entretien des routes ou les services postaux ne sont pas codés dans la division des industries des services gouvernementaux. Pour ces industries et d'autres industries du même genre, il faut disposer de descriptions détaillées pour être en mesure de les coder correctement. Il arrive souvent que des descriptions détaillées ne soient pas fournies dans le questionnaire du recensement. Les utilisateurs doivent faire preuve de prudence lorsqu'ils utilisent des estimations se rapportant à la division des industries des services gouvernementaux tirées du recensement.

Division P - Industries des services de soins de santé et des services sociaux et Division R - Autres industries de services : Les modifications apportées aux instructions données aux codeurs pour le codage des «gardiens et gardiennes d'enfants» ont une incidence sur les données se rapportant à ces industries.

En 1986 et en 1991, les instructions se lisaient comme suit :

- Les gardiens et gardiennes d'enfants qui font ce travail à leur propre domicile se voient attribuer le code 979 - Autres services personnels et domestiques.
- Les gardiens et gardiennes d'enfants qui font ce travail au domicile d'une autre personne (y compris les gardiens et gardiennes d'enfants qui habitent au domicile de leur employeur) se voient attribuer le code 974 - Ménages.
- Les gardiens et gardiennes d'enfants au service d'une agence se voient attribuer le code 864 - Services sociaux hors institution.

En 1996, les instructions se lisaient comme suit :

- Les gardiens et gardiennes d'enfants qui font ce travail au domicile d'une autre personne se voient attribuer le code 979 - Autres services personnels et domestiques (p. ex., ce code pourrait comprendre les adolescents qui gardent les enfants de leurs voisins).
- Les gardiens et gardiennes d'enfants qui font ce travail à leur propre domicile se voient attribuer le code 864 - Services sociaux hors institution.

Exceptions :

- Les gardiens et gardiennes ou les bonnes d'enfants qui habitent au domicile de leur employeur et qui font ce travail au domicile d'une autre personne se voient attribuer le code 974 - Ménages.

- Les gardiens et gardiennes d'enfants au service d'une agence (peu importe s'ils travaillent à leur propre domicile) se voient attribuer le code 979 - Autres services personnels et domestiques.

Ces instructions présentent des différences importantes. Seuls les gardiens et gardiennes ou les bonnes d'enfants qui habitent au domicile de leur employeur se sont vus attribuer le même code en 1991 et en 1996. À l'échelon des divisions, ces modifications devraient se traduire par une diminution du nombre de répondants codés dans la Division R et par une augmentation du nombre de répondants codés dans la Division P. Les clients doivent tenir compte de ces modifications lorsqu'ils tentent d'établir des comparaisons entre les données du recensement de 1996 et celles des recensements de 1986 et de 1991.

Données sur le revenu

Les revenus moyen et médian de même que l'erreur type de revenu moyen de la population de 15 ans et plus sont calculés seulement pour les personnes ayant un revenu, mais sont calculés pour toutes les familles de recensement et les ménages privés qu'ils aient ou non déclaré un revenu. Le revenu agrégé calculé à partir de ces données doit être utilisé avec prudence puisque les moyennes ont été calculées à partir d'un groupe de données non publiées.

Les répartitions des tranches du revenu total et du revenu d'emploi selon certaines caractéristiques pour la population de 15 ans et plus, les familles de recensement, les personnes hors famille, les familles économiques, les personnes seules et les ménages privés, pour le Canada, les provinces, les territoires, et d'autres régions géographiques sont disponibles en version électronique dans d'autres produits du recensement.

Les statistiques du recensement sur le revenu sont sujettes à la variabilité d'échantillonnage. Bien qu'une telle variabilité d'échantillonnage puisse être assez petite pour de grands groupes de population, ses effets ne peuvent être ignorés dans le cas de très petits sous-groupes de population dans une région ou dans une certaine catégorie. Il en est ainsi parce que, toutes choses étant égales par ailleurs, plus petite est la taille de l'échantillon, plus grande est l'erreur. C'est pour cette raison que les données sur le revenu dans les régions où la population non institutionnelle était de moins de 250 habitants ont été supprimées. Par contre, là où les statistiques ne sont pas supprimées mais sont néanmoins fondées sur des totaux relativement petits, nous conseillons fortement aux lecteurs d'être prudents dans l'utilisation et l'interprétation de ces statistiques.

Données sur l'immigration et la citoyenneté

Les questions sur la citoyenneté et l'immigration n'ont pas été posées aux personnes qui vivent sur des réserves indiennes et dans des établissements indiens et qui ont été dénombrées à l'aide du questionnaire 2D du recensement de 1996. Par conséquent, les données ne sont pas indiquées pour les régions géographiques de niveau moins élevé (subdivisions de recensement et secteurs de dénombrement) qui étaient des réserves ou des établissements, lorsque la majorité des

personnes ont été dénombrées à l'aide du questionnaire 2D du recensement de 1996. Toutefois, les données sur les réserves et les établissements indiens sont comprises dans les totaux pour les plus grandes régions géographiques, telles que les divisions de recensement.

Identité autochtone

Les utilisateurs doivent prendre note du fait que le dénombrement partiel de certaines réserves indiennes ou de certains établissements indiens a une plus grande incidence sur les chiffres de population associés à la présente variable que sur la plupart des autres chiffres. L'ampleur de cette incidence sera fonction de la région géographique à l'étude. En 1996, un total de 77 réserves indiennes et établissements indiens ont été partiellement dénombrés dans le contexte du recensement. Les chiffres du recensement ne tiennent pas compte des populations de ces 77 collectivités.

Nombre de semaines travaillées

Les données concernant le nombre de semaines travaillées doivent être utilisées avec circonspection pour les catégories 40 à 48 semaines et 49 à 52 semaines, car certains répondants ont tendance à exclure leurs congés payés de vacances ou pour autres raisons de leurs semaines de travail, alors que ces congés devraient être inclus. Ainsi, la catégorie 49 à 52 semaines peut être sous-estimée.

Plus haut niveau de scolarité atteint

La qualité générale des variables de l'éducation du recensement de 1996 est acceptable. Toutefois, un problème propre aux données a été identifié. Il existe une incohérence dans la variable «Plus haut niveau atteint à l'école primaire ou secondaire» pour la province de Québec. La valeur «Aucun scolarité ou uniquement l'école maternelle» indique que la proportion de personnes a augmenté de 0,8 % (44 440) en 1991 à 1,2 % (72 070) en 1996. Il semble que le libellé de la question 24 du questionnaire du recensement français 2B soit à l'origine du problème. Les variables «Plus haut niveau de scolarité atteint» et «Nombre total d'années de scolarité» sont également entachées parce qu'elles sont dérivées d'un certain nombre de questions sur l'éducation incluant le «Plus haut niveau atteint à l'école primaire ou secondaire».

Relation des revenus estimatifs de recensement aux chiffres tirés des comptes nationaux et de l'Enquête sur les finances des consommateurs

En 1995, les estimations du recensement sur le revenu agrégé ont été évaluées en comparaison des estimations semblables du revenu des particuliers calculées à partir des comptes nationaux. Après avoir ajusté les estimations sur le revenu des particuliers pour tenir compte des différences des concepts et du champ d'observation, les estimations du recensement et des comptes nationaux sur le revenu agrégé en 1995 provenant de sources comparables différaient par moins de 5 %. Comme par le passé, les estimations du recensement sur certaines

composantes du revenu étaient plus favorablement comparables que d'autres.

Les estimations du recensement sur l'ensemble des salaires et traitements, la plus grande composante du revenu, étaient presque identiques aux estimations des comptes nationaux. Bien qu'il y ait une grande différence entre les deux estimations sur le revenu net provenant d'un travail autonome agricole (la plus petite composante des gains totaux), les estimations du recensement sur le revenu agrégé provenant d'un travail autonome agricole et non agricole différaient par environ 3,5 %. Dans l'ensemble, les estimations du recensement et des comptes nationaux sur le revenu total provenant d'un emploi différaient par moins de 0,5 %.

Les estimations du recensement sur les pensions de sécurité de la vieillesse et les prestations fiscales fédérales pour enfants sont presque identiques aux estimations des comptes nationaux, tandis que les estimations des prestations au Régime de rentes du Québec ou au Régime de pensions du Canada et des prestations d'assurance-chômage sont inférieures d'environ 12 % et 6 %, respectivement. Les estimations du recensement sur les autres transferts gouvernementaux, lesquels incluent certains éléments tels que les allocations sociales, les prestations provinciales de supplément du revenu aux personnes âgées, les pensions d'ancien combattant et les remboursements de la TPS étaient, de façon significative, inférieures aux estimations des comptes nationaux. Dans l'ensemble, les estimations du recensement sur le revenu agrégé provenant de tous les transferts gouvernementaux sont inférieures d'environ 14 %. La plus grande différence (40 %) entre le recensement et les comptes nationaux est survenue quant aux estimations du revenu d'investissement.

Les statistiques sur le revenu ont également été comparées à des statistiques similaires tirées de l'Enquête sur les finances des consommateurs, qui a lieu annuellement. Les estimations de l'enquête reflètent des ajustements apportés au sous-dénombrement de la population, alors que les estimations du recensement ne font pas un tel ajustement. Indépendamment des différences causées par ces ajustements, les gains moyens et les revenus totaux moyens des particuliers, des familles et des ménages provenant des deux sources étaient comparables. À la lumière des erreurs d'échantillonnage dans l'enquête, on a considéré que la majorité des différences observées était acceptable.

Résidents non permanents

En 1991 et en 1996, le Recensement de la population a dénombré à la fois les résidents permanents et les résidents non permanents. Les résidents non permanents étaient titulaires d'un permis de séjour pour étudiants ou d'un permis de travail, d'un permis ministériel, ou étaient des demandeurs du statut de réfugié, ainsi que les membres de la famille qui vivaient avec eux au moment du recensement.

Avant 1991, seuls les résidents permanents du Canada étaient inclus dans le recensement (exception faite pour 1941). Les résidents non permanents étaient considérés comme des résidents étrangers et n'étaient pas dénombrés.

Présentement au Canada, les résidents non permanents forment un segment important de la population, en particulier dans plusieurs régions métropolitaines de recensement. Leur présence peut influencer sur la demande pour des services gouvernementaux tels que les soins de santé, l'éducation, les programmes d'emploi et la formation linguistique. L'inclusion des résidents non permanents au recensement facilite la comparaison avec les statistiques provinciales et territoriales (mariages, divorces, naissances et décès) qui incluent cette population. En outre, l'inclusion des résidents non permanents permet au Canada de mieux refléter la recommandation de l'ONU, à savoir que les résidents à long terme (personnes demeurant dans un pays pour un an ou plus) soient dénombrés au recensement.

Selon le recensement de 1991, il y avait 223 410 résidents non permanents au Canada, ce qui représente un peu moins de 1 % de la population totale. Lors du recensement de 1996, il y avait moins de résidents non permanents au Canada : 166 715 résidents non permanents ou 0,6 % de la population totale en 1996.

Le total des chiffres de population, de même que ceux de toutes les variables, sont touchés par ce changement apporté à l'univers du recensement. Les utilisateurs doivent faire preuve d'une très grande prudence lorsqu'ils comparent des données de 1991 ou de 1996 avec celles de recensements antérieurs pour des régions géographiques où la concentration de résidents non permanents est importante. Celles-ci comprennent les principales régions métropolitaines de recensement de l'Ontario, du Québec et de la Colombie-Britannique.

Même si tous les efforts possibles ont été déployés pour dénombrer les résidents non permanents, des facteurs tels que les problèmes linguistiques et la réticence à remplir un formulaire du gouvernement ou de comprendre l'utilité de leur participation peuvent avoir influé sur le dénombrement de cette population et s'être traduits par un sous-dénombrement.

Type de construction résidentielle

Les logements mobiles, un type de construction, n'ont probablement pas tous été déclarés au recensement de 1991. Cette situation est probablement due au fait qu'un certain nombre d'habitations mobiles ont été classées par erreur avec d'autres types de construction résidentielle. Dans les grandes régions géographiques, cette erreur ne devrait pas affecter de façon significative les autres catégories de logement, étant donné le nombre de logements relativement plus élevé dans ces régions. Cependant, pour des régions géographiques plus restreintes, l'influence pourrait être plus marquée.

Annexe 1. Secteurs de recensement supprimés par chiffres de population, 1996, répertoriés par région métropolitaine de recensement et certaines agglomérations de recensement

| | Population de 1996 (données intégrales) | Population totale (données-échantillon (20 %)) |
|------------------------------------|--|---|
| Belleville CA | | |
| 0015 A | 35 | 45 |
| 0405 ◆◆◇◇A | 51 | 50 |
| 0407 A | 1 | - |
| Edmonton CMA | | |
| 0006.01 | 27 | 25 |
| 0015.01 ◆◆◇◇ | 2 | - |
| 0016.01 | - | - |
| 0019.01 | - | - |
| 0052.01 | - | - |
| 0064.02 | - | - |
| 0065.03 | 5 | - |
| 0074 ◆ | 29 | 25 |
| 0090.07 | 3 | - |
| Kitchener CMA | | |
| 0106.03 | 11 | - |
| Lethbridge CA | | |
| 0010 | 31 | 20 |
| London CMA | | |
| 0035 | - | - |
| Montréal CMA | | |
| 0014.02 | 25 | 10 |
| 0040 | - | - |
| 0071 | - | - |
| 0091 | - | - |
| 0094.02 | - | - |
| 0127.02 ◆◇A | 31 | 15 |
| 0145 | - | - |
| 0189 | - | - |
| 0229 | - | - |
| 0268.03 | - | - |
| 0440 | 2 | - |
| 0832 † | - | - |
| Ottawa-Hull CMA | | |
| 0140.01 | 9 | 15 |
| 0160.03 | 27 | 30 |
| Prince George CA | | |
| 0012 ◆◆◇◇ | 344 | 345 |
| Saint-Jean-sur-Richelieu CA | | |
| 0006 A | 5 | - |
| 0010 A | 1 | - |
| 0303 A | - | - |
| Saint John CMA | | |
| 0005 | 21 | 10 |
| Sault Ste. Marie CA | | |
| 0100 † | - | - |
| Sudbury CMA | | |
| 0013 | - | - |
| Toronto CMA | | |
| 0003 | 1 | - |
| 0020 | 5 | - |
| 0061 ◆◆◇◇ | 1,648 | 1,605 |
| 0376.06 | 31 | 10 |
| 0401.05 | 4 | - |
| Vancouver CMA | | |
| 0270 | 2 | - |
| Winnipeg CMA | | |
| 0052 | - | - |

Pour de plus amples renseignements sur les règles de la suppression du recensement de 1996, se reporter à «Qualité des données» de la section «Documents de référence» de cette publication.

Centres régionaux de consultation

Les centres régionaux de consultation de Statistique Canada sont situés un peu partout au pays et chacun possède une série complète et à jour des publications et des documents de référence que les clients peuvent consulter sans frais ou acheter. On y trouve aussi des disquettes pour micro-ordinateurs, des CD-ROM, des cartes et d'autres produits et services, dont CANSIM.

Le personnel des centres régionaux de consultation fournit des services de consultation et de recherches, en plus des services de soutien et d'après-vente. Par ailleurs, on y offre des séminaires et des ateliers sur l'utilisation des données de Statistique Canada, y compris les données du recensement.

Pour en savoir davantage sur les services offerts dans les centres régionaux de consultation, il suffit de communiquer avec le centre de sa région, dont la liste se trouve ci-dessous. Les personnes qui habitent à l'extérieur de la zone de communication locale disposent d'un numéro sans frais.

Appareils de télécommunications pour les malentendants : 1 800 363-7629.

List des centres régionaux de consultation de Statistique Canada

Région de l'Atlantique

Dessert Terre-Neuve et le Labrador, la Nouvelle-Écosse, l'Île-du-Prince-Édouard et le Nouveau-Brunswick.
Statistique Canada
Services-conseils
1741, rue Brunswick
2^e étage, boîte 11
Halifax (Nouvelle-Écosse) B3J 3X8
Appels sans frais : 1 800 263-1136
Appels locaux : (902) 426-5331
Télécopieur : (902) 426-9538
Courrier électronique :
atlantic.info@statcan.ca

Région du Québec

Statistique Canada
Services-conseils
200, boul. René-Lévesque Ouest
Complexe Guy-Favreau
Tour Est, 4^e étage
Montréal (Québec) H2Z 1X4
Appels sans frais : 1 800 263-1136
Appels locaux : (514) 283-5725
Télécopieur : (514) 283-9350

Région de la capitale nationale

Statistique Canada
Centre de consultation statistique
Immeuble R.-H.-Coats
Rez-de-chaussée
Avenue Holland
Ottawa (Ontario) K1A 0T6
Appels sans frais : 1 800 263-1136
Appels locaux : (613) 951-8116
Télécopieur : (613) 951-0581
Courrier électronique :
infostats@statcan.ca
Si vous demeurez à l'extérieur de la zone de communication locale, composez le numéro sans frais de votre région.

Région de l'Ontario

Statistique Canada
Services-conseils
Immeuble Arthur-Meighen
10^e étage
25, av. St-Clair Est
Toronto (Ontario) M4T 1M4
Appels sans frais : 1 800 263-1136
Appels locaux : (416) 973-6586
Télécopieur : (416) 973-7475

Région des Prairies

Dessert le Manitoba, la Saskatchewan, l'Alberta et les Territoires du Nord-Ouest.
Statistique Canada
Services-conseils
Immeuble VIA Rail, pièce 200
123, rue Main
Winnipeg (Manitoba) R3C 4V9
Appels sans frais : 1 800 263-1136
Appels locaux : (204) 983-4020
Télécopieur : (204) 983-7543
Courrier électronique :
statswpg@escape.ca

Statistique Canada
Services-conseils
Plaza Park, Suite 440
2365, rue Albert
Regina (Saskatchewan) S4P 4K1
Appels sans frais : 1 800 263-1136
Appels locaux : (306) 780-5405
Télécopieur : (306) 780-5403
Courrier électronique :
statcan@sympatico.sk.ca

Région des Prairies (fin)

Statistique Canada
Services-conseils
Park Square, 9^e étage
10001, Bellamy Hill
Edmonton (Alberta) T5J 3B6
Appels sans frais : 1 800 263-1136
Appels locaux : (403) 495-3027
Télécopieur : (403) 495-5318

Statistique Canada
Services-conseils
Discovery Place, pièce 201
3553, 31^e Rue Nord-Ouest
Calgary (Alberta) T2L 2K7
Appels sans frais : 1 800 263-1136
Appels locaux : (403) 292-6717
Télécopieur : (403) 292-4958
Courrier électronique :
degagnej@cadvision.com

Région du Pacifique

Dessert la Colombie-Britannique et le Territoire du Yukon.
Statistique Canada
Services-conseils
Library Square Office Tower
600 - 300, rue Georgia Ouest
Vancouver (Colombie-Britannique)
V6B 6C7
Appels sans frais : 1 800 263-1136
Appels locaux : (604) 666-3691
Télécopieur : (604) 666-4863
Courrier électronique :
stcvan@statcan.ca



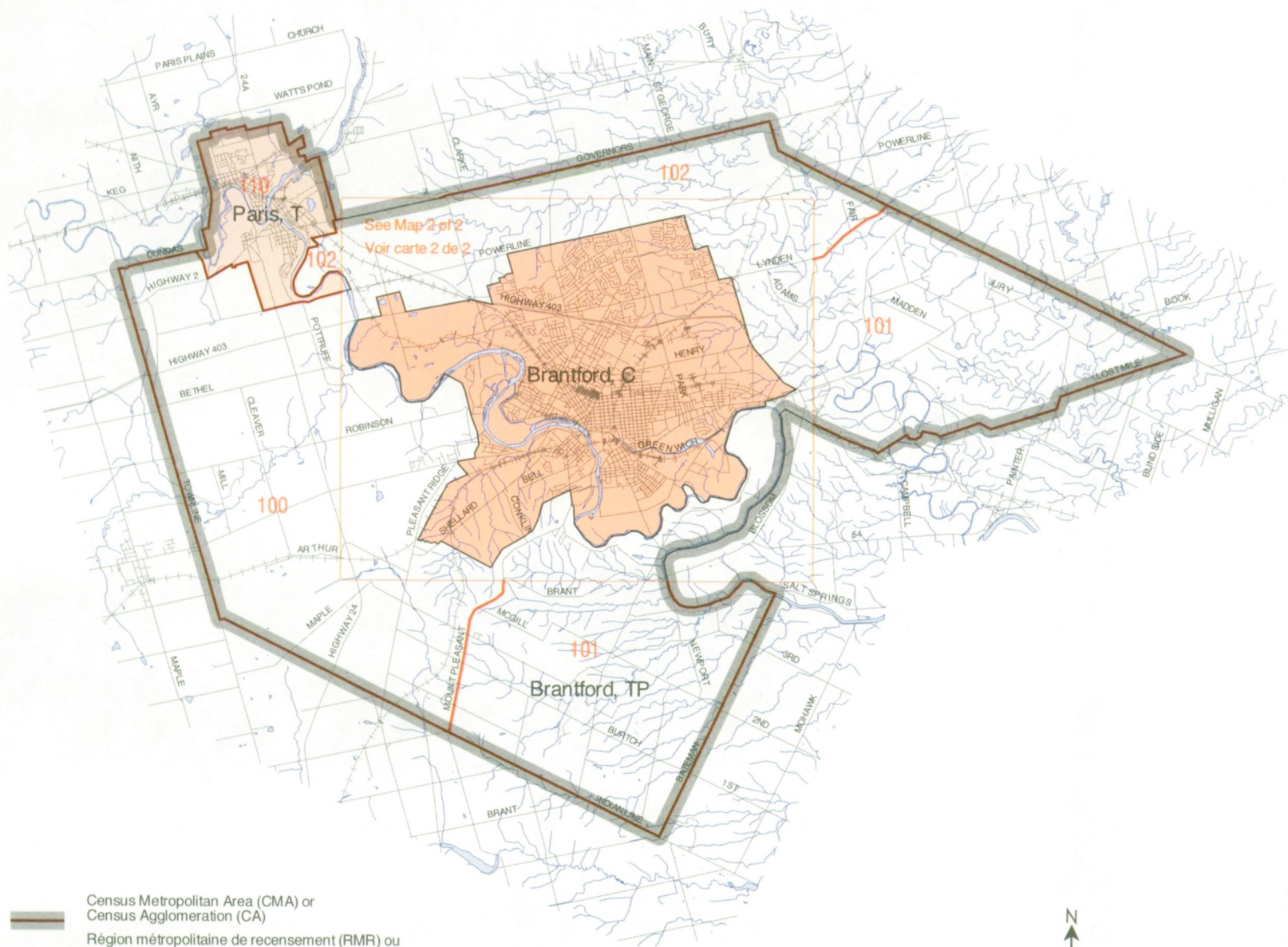

- Census Metropolitan Area (CMA) or
Census Agglomeration (CA)
Région métropolitaine de recensement (RMR) ou
Agglomération de recensement (AR)
- Census Tract
Secteur de recensement
- Census Subdivision
Subdivision de recensement
- Urban Core
Noyau urbain
- Urban Fringe
Banlieue urbaine
- Rural Fringe
Banlieue rurale

1 : 175 000



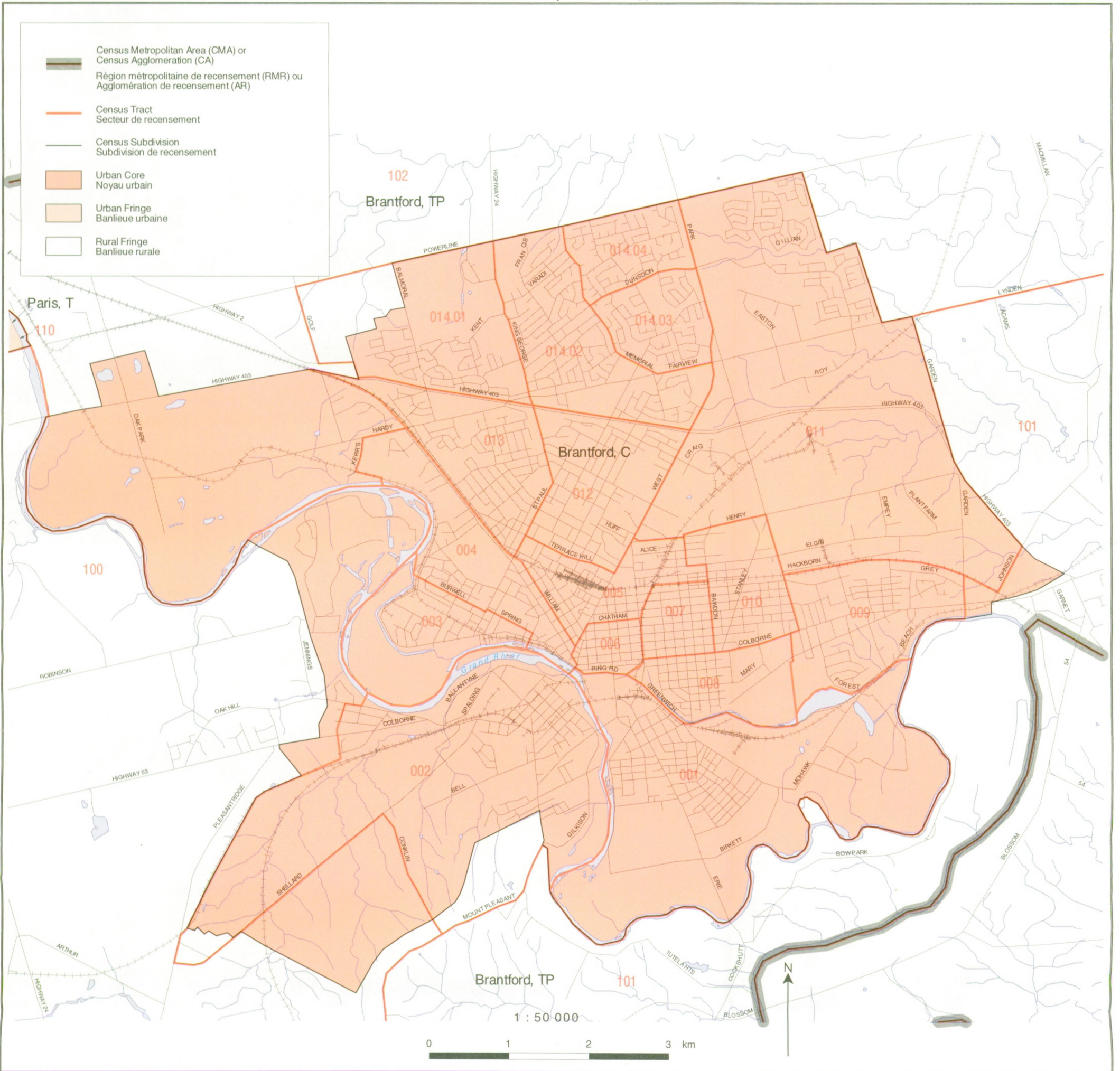

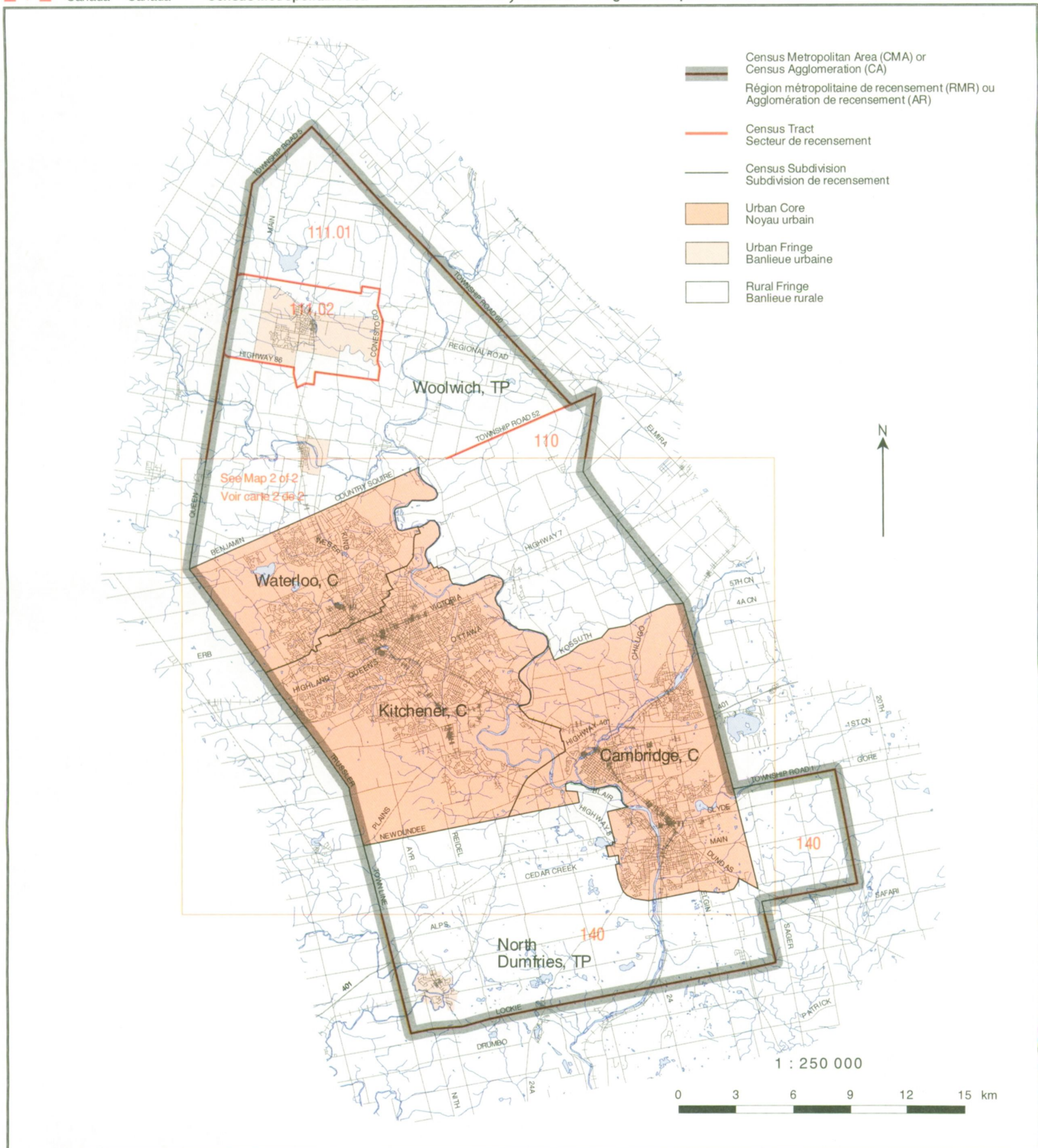

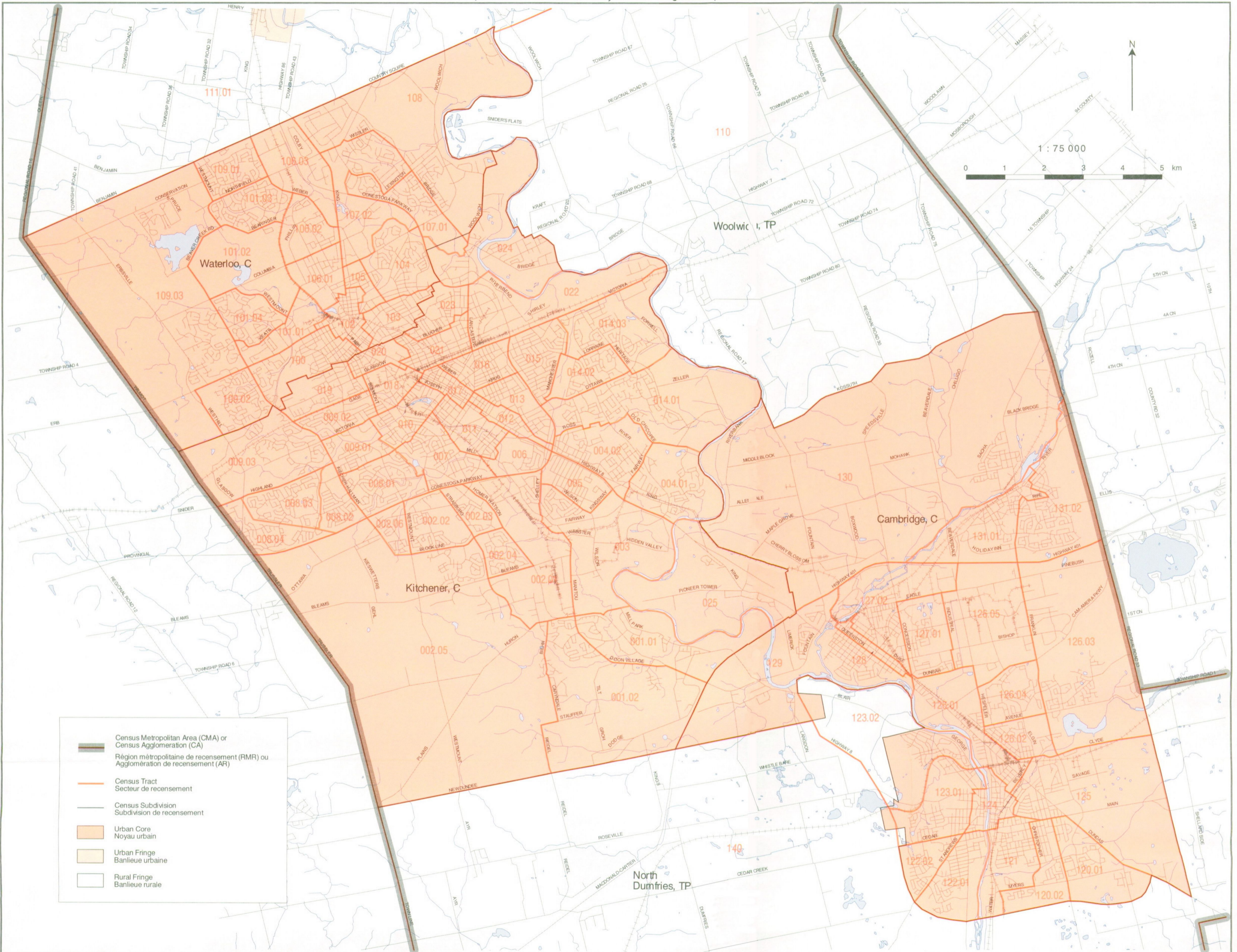
0 2 4 6 8 10 km









-  Census Metropolitan Area (CMA) or
Census Agglomeration (CA)
Région métropolitaine de recensement (RMR) ou
Agglomération de recensement (AR)
-  Census Tract
Secteur de recensement
-  Census Subdivision
Subdivision de recensement
-  Urban Core
Noyau urbain
-  Urban Fringe
Banlieue urbaine
-  Rural Fringe
Banlieue rurale

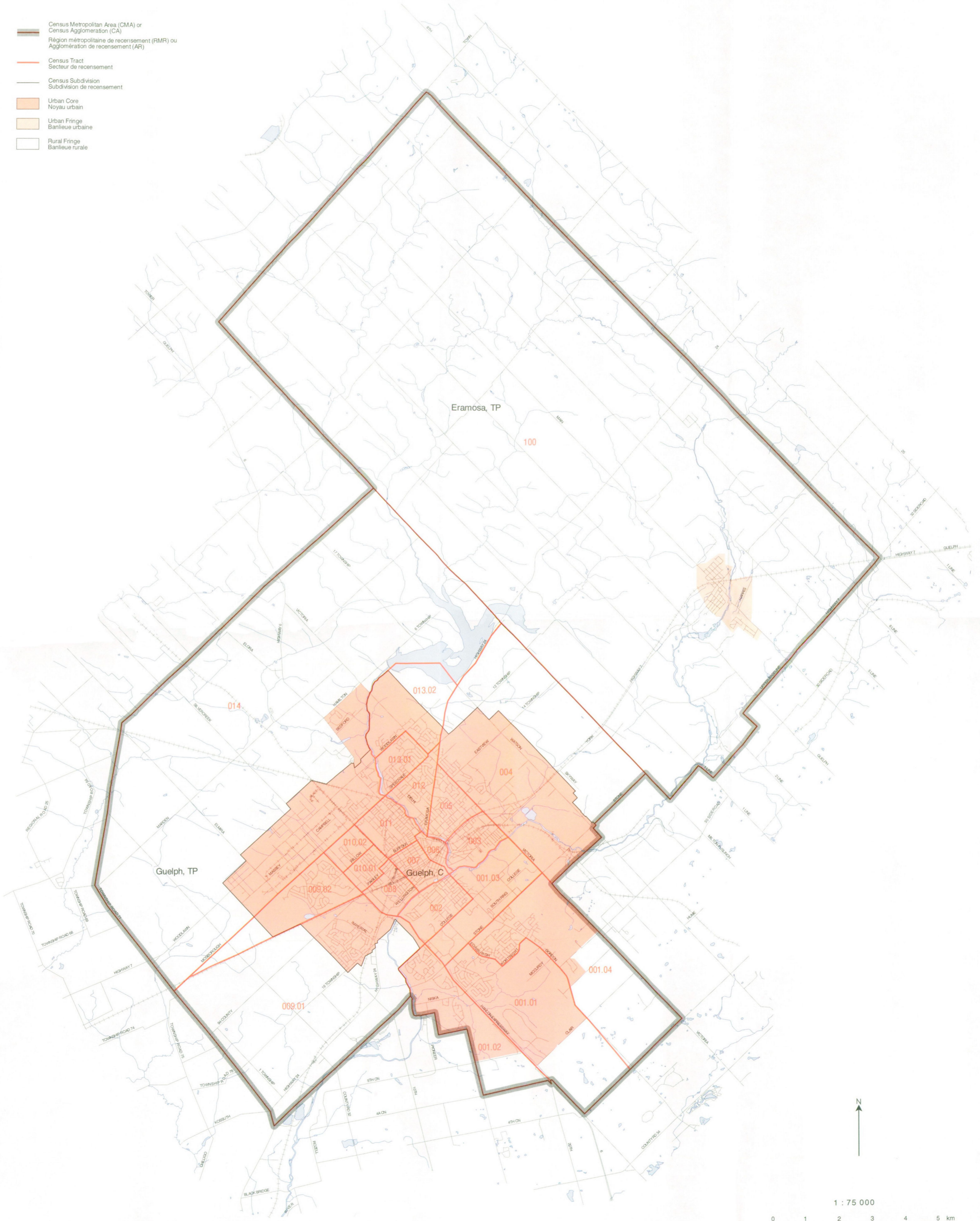

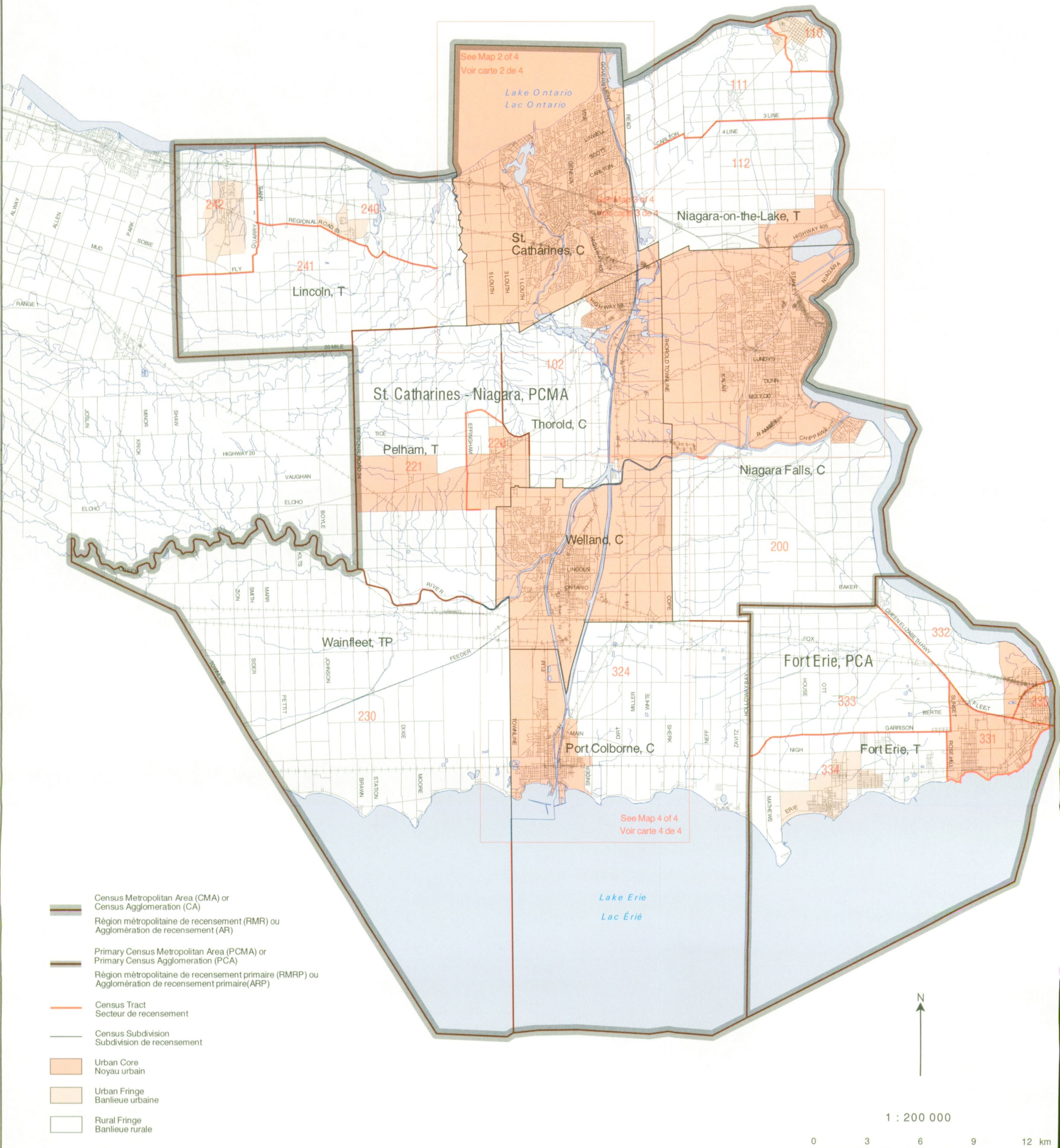

- Census Metropolitan Area (CMA) or Census Agglomeration (CA)
Région métropolitaine de recensement (RMR) ou Agglomération de recensement (AR)
- Primary Census Metropolitan Area (PCMA) or Primary Census Agglomeration (PCA)
Région métropolitaine de recensement primaire (RMRP) ou Agglomération de recensement primaire (ARP)
- Census Tract
Secteur de recensement
- Census Subdivision
Subdivision de recensement
- Urban Core
Noyau urbain
- Urban Fringe
Banlieue urbaine
- Rural Fringe
Banlieue rurale

1 : 200 000



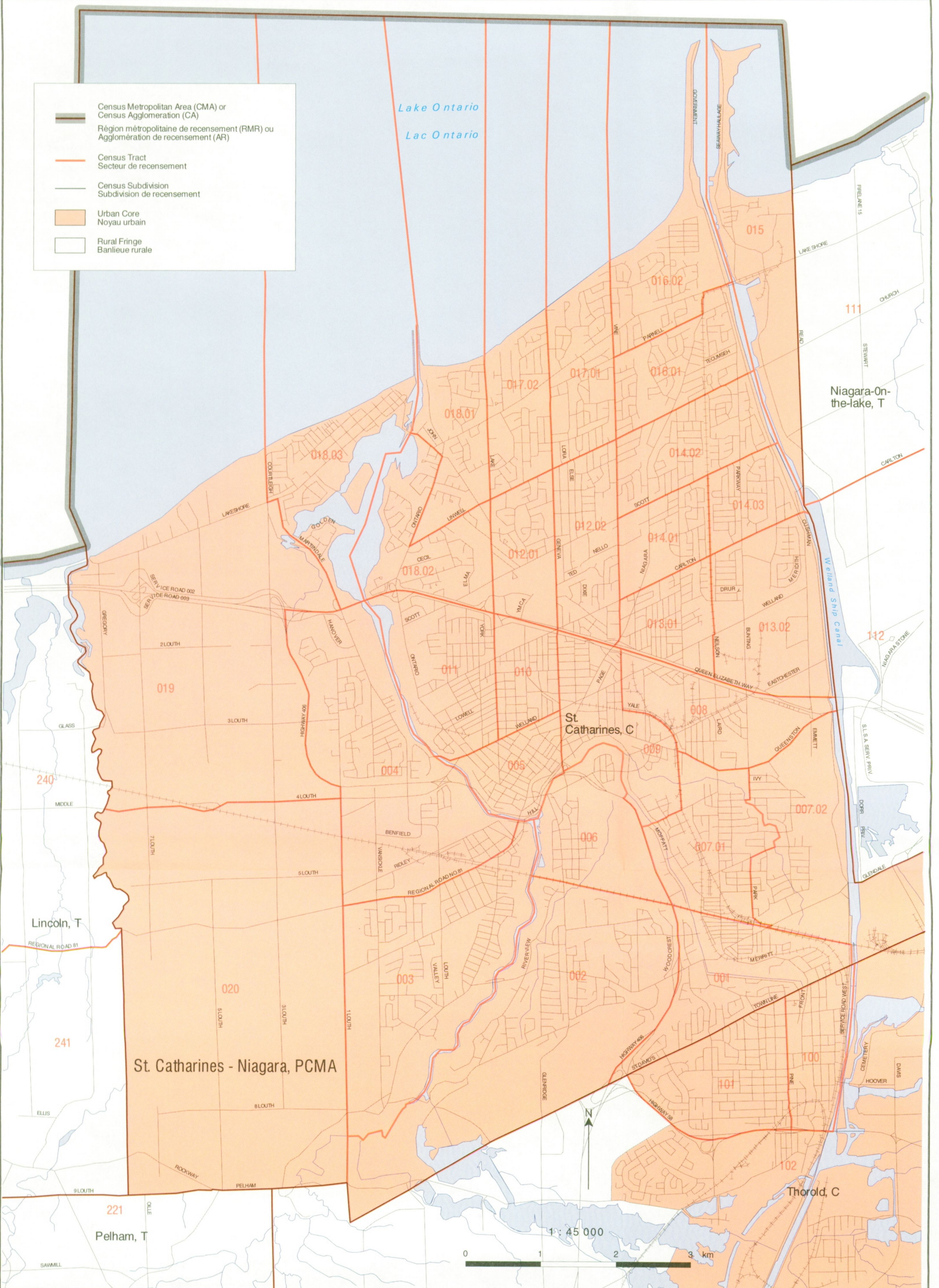

Source: 1996 Census of Canada. Produced by the Geography Division, Statistics Canada, 1997. © Minister of Industry, 1997. All rights reserved.

Source: Recensement du Canada de 1996. Préparé par la Division de la géographie, Statistique Canada, 1997. © Ministère de l'Industrie, 1997. Tous droits réservés.

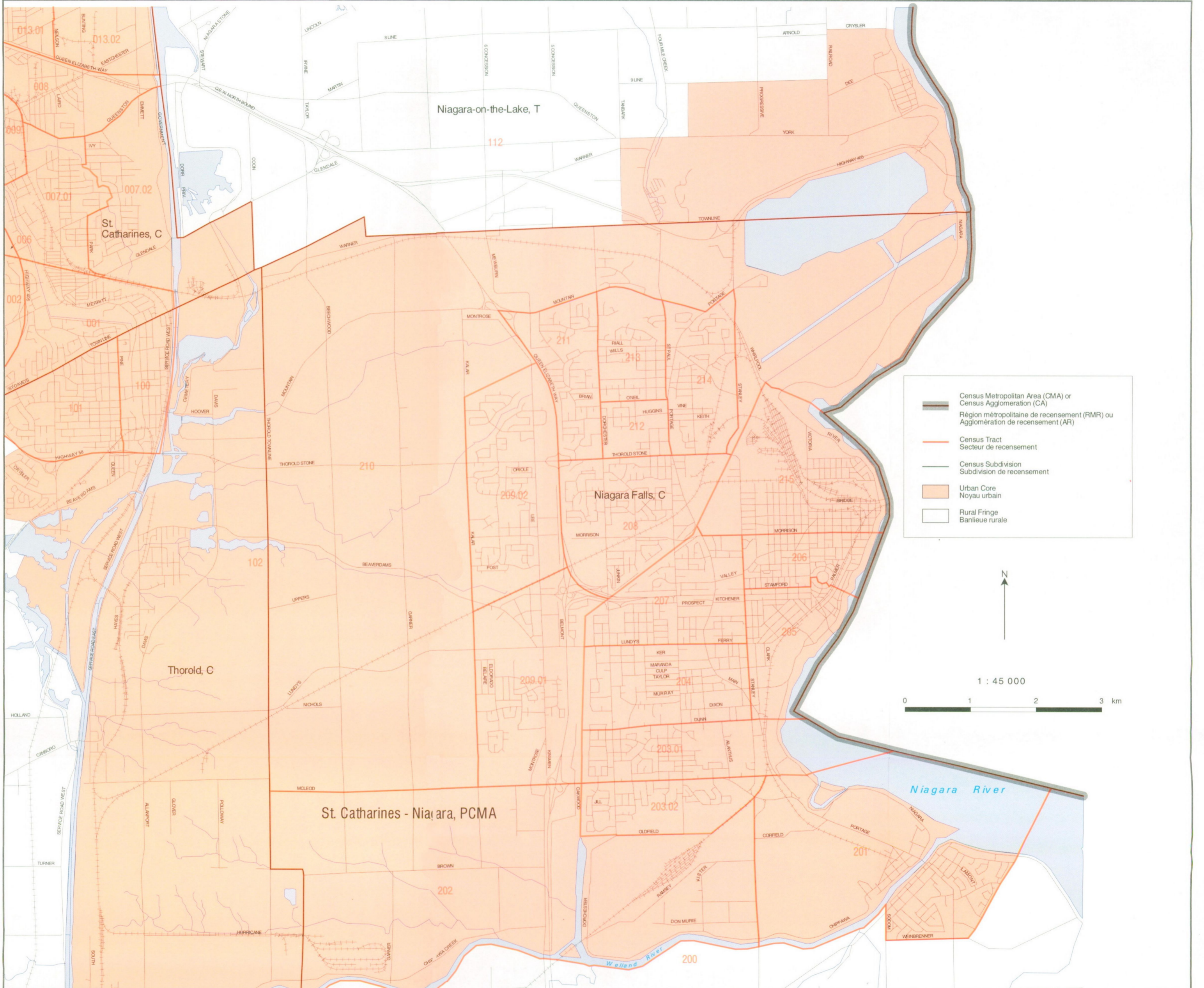

Source: 1996 Census of Canada.
Produced by the Geography Division, Statistics Canada, 1997.
© Minister of Industry, 1997. All rights reserved.

Source: Recensement du Canada de 1996.
Préparé par la Division de la géographie, Statistique Canada, 1997.
© Ministre de l'Industrie, 1997. Tous droits réservés.

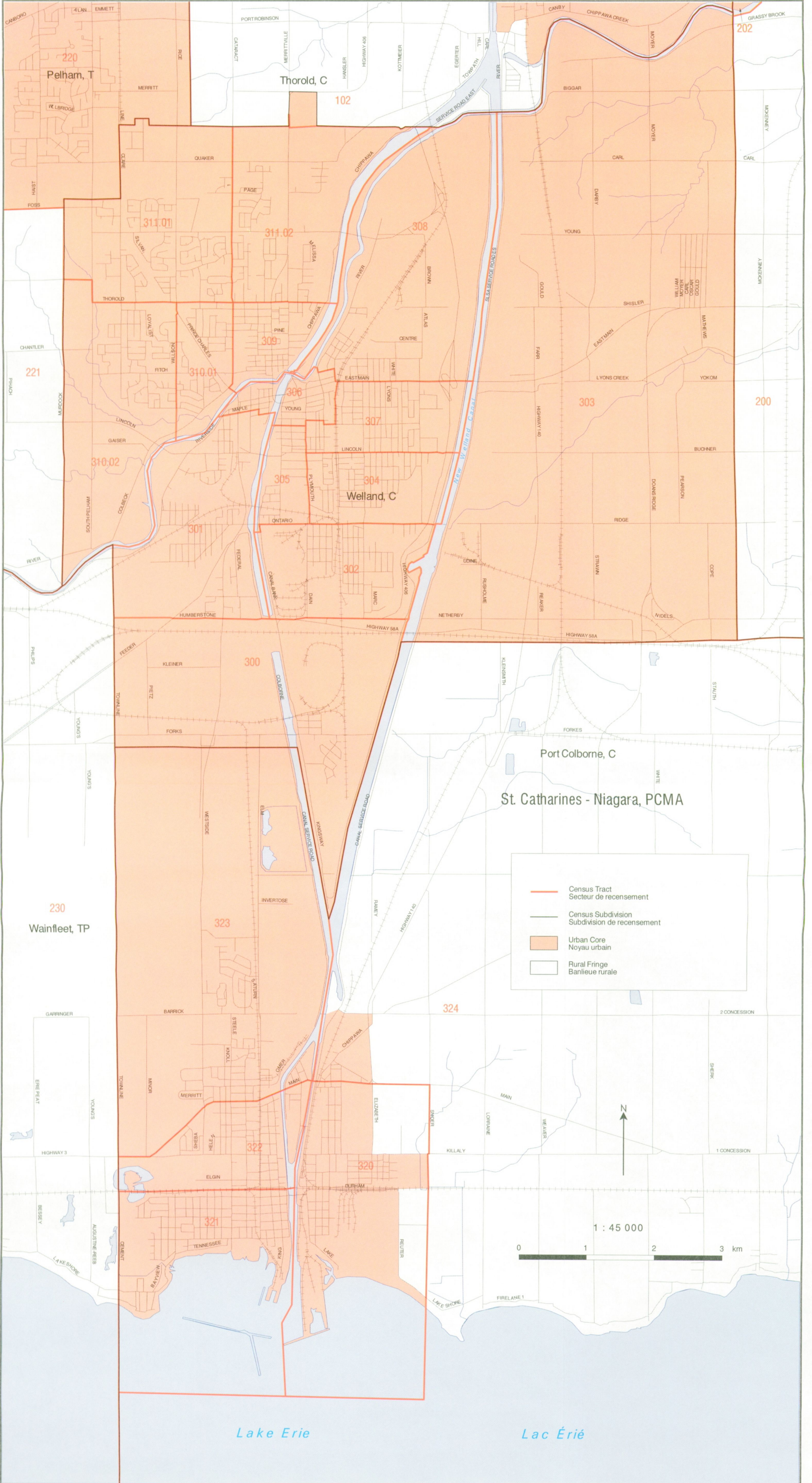

Source: 1996 Census of Canada. Produced by the Geography Division, Statistics Canada, 1997. © Minister of Industry, 1997. All rights reserved.

Source: Recensement du Canada de 1996. Préparé par la Division de la géographie, Statistique Canada, 1997. © Ministère de l'Industrie, 1997. Tous droits réservés.



ORDER FORM

Statistics Canada

TO ORDER:

MAIL
 Statistics Canada
 Operations and Integration
 Circulation Management
 120 Parkdale Avenue
 Ottawa, Ontario
 Canada K1A 0T6

PHONE
 1 800 267-6677

Charge to VISA or MasterCard. Outside Canada and the U.S., and in the Ottawa area, call (613) 951-7277. Please do not send confirmation.

FAX
 1 800 889-9734

or (613) 951-1584. VISA, MasterCard and purchase orders only. Please do not send confirmation. A fax will be treated as an original order.

INTERNET order@statcan.ca

1 800 363-7629
 Telecommunication Device
 for the Hearing Impaired

(Please print)

Company

Department

Attention Title

Address

City Province

Postal Code Phone Fax

E-mail address:

METHOD OF PAYMENT:

(Check only one)

Please charge my: VISA MasterCard

Card Number

Expiry Date

Cardholder (please print)

Signature

Payment enclosed \$

Purchase
 Order Number
 (please enclose)

Authorized Signature

| Catalogue Number | Title | Date of issue or indicate an "S" for subscription | Price (All prices exclude sales tax) | | Quantity | Total \$ |
|------------------|-------|---|--------------------------------------|---------------------|----------|----------|
| | | | Canada \$ | Outside Canada US\$ | | |
| | | | | | | |
| | | | | | | |
| | | | | | | |
| | | | | | | |
| | | | | | | |
| | | | | | | |
| | | | | | | |
| | | | | | | |
| | | | | | | |

| | | |
|--|--|------------------|
| Note: Catalogue prices for clients outside Canada are shown in US dollars. Clients outside Canada pay total amount in US funds drawn on a US bank. | SUBTOTAL | |
| Subscription will begin with the next issue to be released. | DISCOUNT (if applicable) | |
| Prices are subject to change. To Confirm current prices call 1 800 267-6677. | GST (7%) (Canadian clients only, where applicable) | |
| Canadian clients pay in Canadian funds and add 7% GST and applicable PST or HST. | Applicable PST (Canadian clients only, where applicable) | |
| Cheque or money order should be made payable to the Receiver General for Canada. | Applicable HST (N.S., N.B., Nfld.) | |
| GST Registration # R121491807 | GRAND TOTAL | |
| | | PF 097019 |

THANK YOU FOR YOUR ORDER!



BON DE COMMANDE

Statistique Canada

STATISTICS CANADA LIBRARY
BIBLIOTHEQUE STATISTIQUE CANADA



1010280674

MANDE

POUR COMMANDER :



COURRIER

Statistique Canada
Opérations et intégration
Gestion de la circulation
120, avenue Parkdale
Ottawa (Ontario)
Canada K1A 0T6



TÉLÉPHONE
1 800 267-6677

Faites débiter votre compte VISA ou MasterCard. De l'extérieur du Canada et des États-Unis et dans la région d'Ottawa, composez le (613) 951-7277. Veuillez ne pas envoyer de confirmation.



TÉLÉCOPIEUR
1 800 889-9734

ou (613) 951-1584. VISA, MasterCard et bon de commande seulement. Veuillez ne pas envoyer de confirmation. Le bon télécopié tient lieu de commande originale.



INTERNET order@statcan.ca

(Veuillez écrire en majuscules)



1 800 363-7629

Appareils de télécommunications pour les malentendants

Compagnie _____

Service _____

À l'attention de _____ Fonction _____

Adresse _____

Ville _____ Province _____

Code postal _____ Téléphone _____ Télécopieur _____

Adresse du courrier électronique : _____

MODALITÉS DE PAIEMENT :

(Cochez une seule case)

Veuillez débiter mon compte VISA MasterCard

N° de carte _____

Date d'expiration _____

Détenteur de carte (en majuscules s.v.p.) _____

Signature _____

Paiement inclus \$ _____

N° du bon de commande _____
(veuillez joindre le bon)

Signature de la personne autorisée _____

| Numéro au catalogue | Titre | Édition demandée ou inscrite « A » pour les abonnements | Prix (Les prix n'incluent pas la taxe de vente) | | Quantité | Total \$ |
|---------------------|-------|---|--|---------------------------|----------|----------|
| | | | Canada \$ | Extérieur du Canada \$ US | | |
| | | | | | | |
| | | | | | | |
| | | | | | | |
| | | | | | | |
| | | | | | | |
| | | | | | | |
| | | | | | | |
| | | | | | | |
| | | | | | | |

| | | |
|--|---|--|
| <p>▶ Veuillez noter que les prix au catalogue pour les clients de l'extérieur du Canada sont donnés en dollars américains. Les clients de l'extérieur du Canada paient le montant total en dollars US tirés sur une banque américaine.</p> <p>▶ L'abonnement commencera avec le prochain numéro diffusé.</p> <p>▶ Les prix peuvent être modifiés sans préavis. Pour vérifier les prix courants, veuillez composer le 1 800 267-6677.</p> <p>▶ Les clients canadiens paient en dollars canadiens et ajoutent soit la TPS de 7% et la TVP en vigueur, soit la TVH.</p> <p>▶ Le chèque ou mandat-poste doit être établi à l'ordre du Receveur général du Canada.</p> <p>▶ TPS N° R121491807</p> | TOTAL | |
| | RÉDUCTION (s'il y a lieu) | |
| | TPS (7%) (Clients canadiens seulement, s'il y a lieu) | |
| | TVP en vigueur (Clients canadiens seulement, s'il y a lieu) | |
| | TVH en vigueur (N.-É., N.-B., T.-N.) | |
| | TOTAL GÉNÉRAL | |
| PF097019 | | |

MERCI DE VOTRE COMMANDE!



Statistique Canada / Statistics Canada

Canada

From the national to the neighbourhood level

We have the tools to connect geographic areas with the 1996 Census data

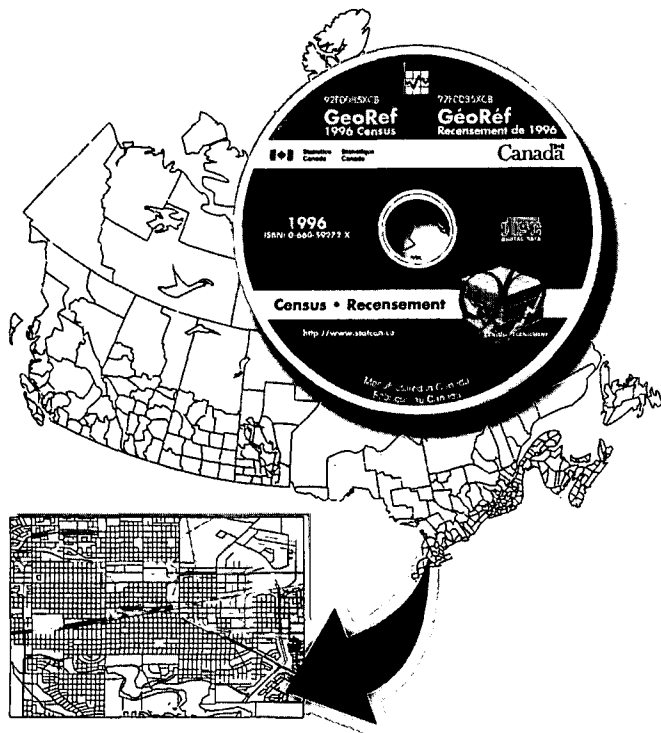

GeoRef, reference maps, digital cartographic and boundary files, street network files, block-face data files, postal code products, custom services, and more.

To order, call your nearest Statistics Canada Regional Reference Centre or contact our national order line. You can also order through the Statistics Canada Internet site.

Que ce soit pour tout le pays ou pour un quartier en particulier

Nous avons les outils qu'il faut pour relier les régions géographiques aux données du recensement de 1996

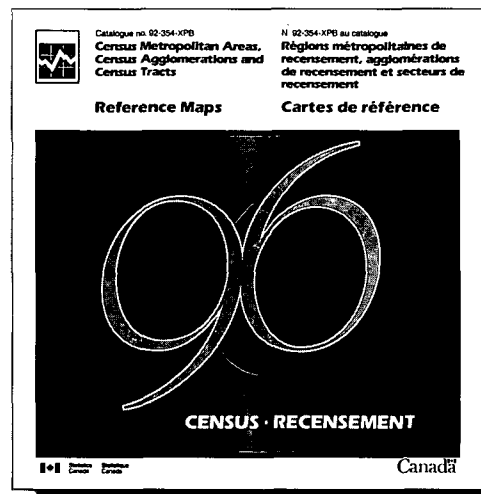

GéoRéf, cartes de référence, fichiers numériques cartographiques et des limites, fichiers du réseau routier, fichier de données des côtés d'îlots, produits dérivés des codes postaux, services personnalisés, et plus encore...

Pour commander, communiquez avec le centre de consultation de Statistique Canada le plus près de chez vous ou avec notre service de commande téléphonique national. Vous pouvez aussi commander par l'entremise du site Internet de Statistique Canada.

 1 800 267-6677 

<http://www.statcan.ca>

1996 Census Profiles ...

*a statistical portrait
of geographic areas*

Les profils du recensement de 1996 ...

*un portrait statistique
des régions géographiques*

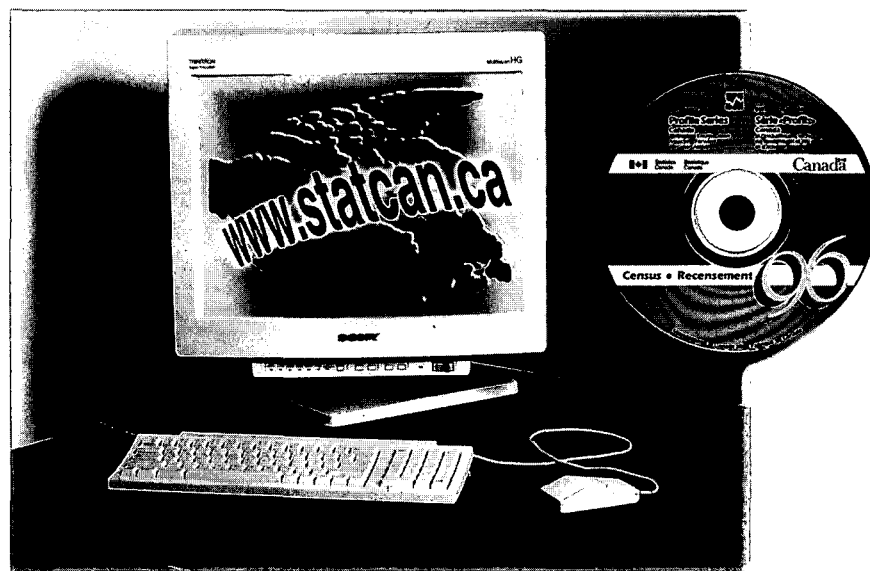

From the national to the neighbourhood level

... with information on sex, mother tongue, education, the labour force, and all the other variables from the 1996 Census. A selection of CD-ROMs allows you to choose all geographic levels for Canada, for individual provinces and territories, or for selected regions. You can also take advantage of the Community Profiles on the Statistics Canada Internet site (www.statcan.ca).

To order, call your nearest Statistics Canada Regional Reference Centre or contact our national order line. You can also order through the Statistics Canada Internet site.

Que ce soit pour tout le pays ou pour un quartier en particulier

... vous y trouverez des données sur le sexe, la langue maternelle, la scolarité, la population active et sur toutes les autres variables du recensement de 1996. Les profils de tous les niveaux géographiques sont disponibles sur cédérom pour le Canada, pour chaque province et territoire ainsi que pour certaines régions. Vous pouvez également tirer profit des profils de communautés qui sont disponibles dans le site Internet de Statistique Canada (www.statcan.ca).

Pour commander, communiquez avec le centre de consultation de Statistique Canada le plus près de chez vous ou avec notre service de commande téléphonique national. Vous pouvez aussi commander par l'entremise du site Internet de Statistique Canada.

☎ 1 800 267-6677 ☎

<http://www.statcan.ca>

ISBN 0-660-59336-X



9 780660 593364

95-201-XPB96000