

Annual Demographic Estimates: Canada, Provinces and Territories



2013



Statistics
Canada

Statistique
Canada

Canada

How to obtain more information

For information about this product or the wide range of services and data available from Statistics Canada, visit our website, www.statcan.gc.ca.

You can also contact us by

e-mail at infostats@statcan.gc.ca

telephone, from Monday to Friday, 8:30 a.m. to 4:30 p.m., at the following toll-free numbers:

- | | |
|---|----------------|
| • Statistical Information Service | 1-800-263-1136 |
| • National telecommunications device for the hearing impaired | 1-800-363-7629 |
| • Fax line | 1-877-287-4369 |

Depository Services Program

- | | |
|------------------|----------------|
| • Inquiries line | 1-800-635-7943 |
| • Fax line | 1-800-565-7757 |

To access this product

This product, Catalogue no. 91-215-X, is available free in electronic format. To obtain a single issue, visit our website, www.statcan.gc.ca and browse by "Key resource" > "Publications."

Standards of service to the public

Statistics Canada is committed to serving its clients in a prompt, reliable and courteous manner. To this end, this agency has developed standards of service that its employees observe. To obtain a copy of these service standards, please contact Statistics Canada toll-free at 1-800-263-1136. The service standards are also published at www.statcan.gc.ca under "About us" > "The agency" > "Providing services to Canadians."

Annual Demographic Estimates: Canada, Provinces and Territories

2013

Published by authority of the Minister responsible for Statistics Canada

© Minister of Industry, 2013

All rights reserved. Use of this publication is governed by the Statistics Canada
Open License Agreement.

<http://www.statcan.gc.ca/reference/licence-eng.html>

November 2013

Catalogue no. 91-215-X, no. 2

ISSN 1911-2408

Frequency: Annual

Ottawa

Cette publication est également disponible en français.

Note of appreciation

Canada owes the success of its statistical system to a long-standing partnership between Statistics Canada, the citizens of Canada, its businesses, governments and other institutions. Accurate and timely statistical information could not be produced without their continued cooperation and goodwill.

User information

Symbols

The following standard symbols are used in Statistics Canada publications:

- . not available for any reference period
- .. not available for a specific reference period
- ... not applicable
- 0 true zero or a value rounded to zero
- 0^s value rounded to 0 (zero) where there is a meaningful distinction between true zero and the value that was rounded
- p preliminary
- r revised
- x suppressed to meet the confidentiality requirements of the *Statistics Act*
- E use with caution
- F too unreliable to be published
- * significantly different from reference category ($p < 0.05$)

Notice to readers

Estimates released in this publication are based on the 2011 Census counts adjusted for census net undercoverage and incompletely enumerated Indian reserves to which is added the estimated demographic growth for the period going from May 10, 2011 to the date of the estimate.

These estimates are not to be mistaken with the 2011 Census counts.

The analysis in this publication is based on preliminary data. These data will be revised over the coming years, and it is possible that some trends described in this publication will change as a result of these revisions. Therefore, this publication should be interpreted with caution.

Most of the components, used to produce preliminary population estimates, are estimated using demographic models or based on data sources less complete or reliable, albeit more timely, than those used for updated or final estimates.

Acknowledgements

The analysis of this publication was prepared by André Lebel and Julien Bérard-Chagnon with the collaboration of Hélène Landry and Julie Dussault, all of the Population estimates section of the Demography division of Statistics Canada. The authors would also like to thank for their valuable comments: Geneviève Ouellet, Katherine Morton, Yvan Clermont, Hubert Denis, Shirley Loh and Patrick Charbonneau.

Table of contents

Highlights	10
Related products	12
Section 1 Total demographic estimates	14
Section 2 Population by age and sex	55
Data quality, concepts and methodology	
Methodology	158
Quality of demographic data	169
Explanatory notes for the tables	180
Appendix	
A Glossary	181
B Sources and remarks	185
Charts	
1.1 Demographic growth rate, 1982/1983 to 2012/2013, Canada	14
1.2 Intercensal demographic growth, 2001/2006 and 2006/2011, Canada, provinces and territories	16
1.3 Demographic growth rate, 2011/2012 and 2012/2013, Canada, provinces and territories	18
1.4 Factors of demographic growth, 1982/1983 to 2012/2013, Canada	19
1.5 Interprovincial migration by province and territory, 2012/2013	21
2.1 Median age by gender, 1983 to 2013, Canada	56
2.2 Demographic growth rate by age group between 1983 and 2013, Canada	57
2.3 Sex ratio by age group, 1983 and 2013, Canada	58
2.4 Proportion of population aged less than 15 years old and 65 years old and over, 1983 to 2036, Canada	59
2.5 Median age, 1983 and 2013, Canada, provinces and territories	61
2.6 Sex ratio, 1983 and 2013, Canada, provinces and territories	62
2.7 Demographic growth rate by age group between 2012 and 2013, Alberta and Canada	64

Table of contents – continued**Statistical tables**

1.1	Annual population estimates, July 1, national perspective	22
1.1-1	Population	22
1.1-2	Total growth rates	23
1.1-3	Total growth	24
1.2	Annual population estimates and factors of demographic growth, provincial perspective	25
1.2-1	Canada	25
1.2-2	Newfoundland and Labrador	25
1.2-3	Prince Edward Island	26
1.2-4	Nova Scotia	26
1.2-5	New Brunswick	27
1.2-6	Quebec	27
1.2-7	Ontario	28
1.2-8	Manitoba	28
1.2-9	Saskatchewan	29
1.2-10	Alberta	29
1.2-11	British Columbia	30
1.2-12	Yukon	30
1.2-13	Northwest Territories	31
1.2-14	Nunavut	31
1.3	Annual estimates of components of demographic growth, provincial perspective	32
1.3-1	Canada	32
1.3-2	Newfoundland and Labrador	32
1.3-3	Prince Edward Island	33
1.3-4	Nova Scotia	33
1.3-5	New Brunswick	34
1.3-6	Quebec	34
1.3-7	Ontario	35
1.3-8	Manitoba	35
1.3-9	Saskatchewan	36
1.3-10	Alberta	36
1.3-11	British Columbia	37
1.3-12	Yukon	37
1.3-13	Northwest Territories	38
1.3-14	Nunavut	38

Table of contents – continued

1.4	Annual estimates of components of demographic growth, national perspective	39
1.4-1	Births	39
1.4-2	Deaths	40
1.4-3	Immigrants	41
1.4-4	Emigrants	42
1.4-5	Returning emigrants	43
1.4-6	Net temporary emigrants	44
1.4-7	Net non-permanent residents	45
1.4-8	Interprovincial in-migrants	46
1.4-9	Interprovincial out-migrants	47
1.4-10	Total growth	48
1.4-11	Natural increase	49
1.4-12	Net interprovincial migration	50
1.4-13	Net international migration	51
1.4-14	Total net migration	52
1.4-15	Residual deviation	53
1.5	Annual estimates of interprovincial migrants by province or territory of origin and destination, Canada, July 1, 2012 to June 30, 2013	54
2.1	Annual population estimates by age group and sex at July 1, provincial perspective	66
2.1-1	Canada	66
2.1-2	Newfoundland and Labrador	67
2.1-3	Prince Edward Island	68
2.1-4	Nova Scotia	69
2.1-5	New Brunswick	70
2.1-6	Quebec	71
2.1-7	Ontario	72
2.1-8	Manitoba	73
2.1-9	Saskatchewan	74
2.1-10	Alberta	75
2.1-11	British Columbia	76
2.1-12	Yukon	77
2.1-13	Northwest Territories	78
2.1-14	Nunavut	79

Table of contents – continued

2.2	Annual population estimates and factors of demographic growth by age group and sex, 2012/2013 provincial perspective	80
2.2-1	Canada	80
2.2-2	Newfoundland and Labrador	81
2.2-3	Prince Edward Island	82
2.2-4	Nova Scotia	83
2.2-5	New Brunswick	84
2.2-6	Quebec	85
2.2-7	Ontario	86
2.2-8	Manitoba	87
2.2-9	Saskatchewan	88
2.2-10	Alberta	89
2.2-11	British Columbia	90
2.2-12	Yukon	91
2.2-13	Northwest Territories	92
2.2-14	Nunavut	93
2.3	Annual estimates of demographic components by age group and sex, 2012/2013 provincial perspective	94
2.3-1	Canada	94
2.3-2	Newfoundland and Labrador	95
2.3-3	Prince Edward Island	96
2.3-4	Nova Scotia	97
2.3-5	New Brunswick	98
2.3-6	Quebec	99
2.3-7	Ontario	100
2.3-8	Manitoba	101
2.3-9	Saskatchewan	102
2.3-10	Alberta	103
2.3-11	British Columbia	104
2.3-12	Yukon	105
2.3-13	Northwest Territories	106
2.3-14	Nunavut	107

Table of contents – continued

2.4	Annual estimates of demographic components by age group and sex, 2012/2013 national perspective	108
2.4-1	Births	108
2.4-2	Deaths	109
2.4-3	Immigrants	112
2.4-4	Emigrants	115
2.4-5	Returning emigrants	118
2.4-6	Net temporary emigrants	121
2.4-7	Net non-permanent residents	124
2.4-8	Interprovincial in-migrants	127
2.4-9	Interprovincial out-migrants	130
2.4-10	Total growth	133
2.4-11	Net international migration	136
2.4-12	Total net migration	139
2.4-13	Net interprovincial migration	142
2.5	Annual estimates of demographic components by age group and sex, Canada	145
2.5-1	Births	145
2.5-2	Deaths	146
2.5-3	Immigrants	147
2.5-4	Emigrants	148
2.5-5	Returning emigrants	149
2.5-6	Net temporary emigrants	150
2.5-7	Net non-permanent residents	151
2.5-8	Interprovincial in-migrants	152
2.5-9	Interprovincial out-migrants	153
2.5-10	Total growth	154
2.5-11	Net international migration	155
2.5-12	Total net migration	156
2.5-13	Residual deviation	157

Highlights

- On July 1, 2013, Canada's population was estimated at 35,158,300, up 404,000 or 1.2% over the last year (2012/2013).
- This increase was equal to the one observed in the previous year (2011/2012) and similar to the average increase for the last 30 years (+1.1%).
- Since 1993/1994, net international migration has been the main source of population growth for Canada. In 2012/2013, net international migration was responsible for two-thirds of the country's population growth.
- Population growth for 2012/2013 was low in the Atlantic provinces, even negative in Nova Scotia (-0.5%), and in general high in the Western provinces.
- Growth exceeded the national level (+1.2%) in Alberta (+3.4%), Nunavut (+2.5%) and Saskatchewan (+1.9%).
- Record levels of net international migration and net interprovincial migration to the province explain this growth in Alberta.
- In the Atlantic provinces, low growth was mainly explained by a low natural increase and a six-year high losses due to interprovincial migration.
- Net interprovincial migration was positive for only two provinces: Alberta (+52,700) and Saskatchewan (+1,800).
- Alberta mainly benefited from migratory exchanges with certain provinces, with net gains of +22,400 from Ontario, +11,200 from British Columbia, +4,900 from Nova Scotia and +4,200 from Quebec.
- According to preliminary estimates, 5,379,600 Canadians, that is 15.3% of the population, were aged 65 and over on July 1, 2013. By comparison, the proportion of Canadians aged 65 and over was 9.9% on July 1, 1983, that is 30 years earlier.
- As of July 1, 2013, the median age of the Canadian population was 40.2 years. The median age was higher for women (41.1 years) than men (39.4 years).
- As of July 1, 2013, the number of children aged 14 and under was estimated at 5,674,100. They represented 16.1% of the total population, down from 21.8% on July 1, 1983.
- All age groups over 40 posted higher growths than the national average between 1983 and 2013. The largest increases happened in age groups aged 80 and over. In contrary, three age groups saw their numbers decrease during that period: the 20 to 24 (-2.4%), the 10 to 14 (-1.1%) and the 15 to 19 (-0.6%).
- On July 1, 2013, according to preliminary estimates, there were 6,900 centenarians in Canada, representing almost 20 centenarians per 100,000 persons. In 2001, this proportion was two times lower, at 11 centenarians per 100,000 persons.

- As of July 1, 2013, Newfoundland and Labrador had the highest median age in the country at 44.2 years and Nova Scotia posted the highest proportion of seniors (17.7%).
- Although it is also ageing, the youngest population was in Nunavut, where the median age was 25.4 years and 30.8% of the population was under the age of 15.
- Among the provinces, Alberta posted the lowest median age (36.0 years) and the smallest proportion of seniors (11.2%).

Related products

Selected publications from Statistics Canada

91-209-X	Report on the Demographic Situation in Canada
91-213-X	Annual Demographic Statistics
91-520-X	Population Projections for Canada, Provinces and Territories
91-002-X	Quarterly Demographic Estimates

Selected CANSIM tables from Statistics Canada

051-0001	Estimates of population, by age group and sex, Canada, provinces and territories
051-0002	Estimates of deaths, by sex and age group, Canada, provinces and territories, annual
051-0004	Components of population growth, Canada, provinces and territories, annual
051-0005	Estimates of population, Canada, provinces and territories, quarterly
051-0006	Immigrants to Canada, by country of last permanent residence, quarterly
051-0010	Estimates of population, by marital status, age group and sex, Canada, provinces and territories
051-0011	International migrants, by age group and sex, Canada, provinces, and territories
051-0012	Interprovincial migrants, by age group and sex, Canada, provinces and territories
051-0013	Estimates of births, by sex, Canada, provinces and territories, annual
051-0017	Interprovincial migrants, Canada, provinces and territories, quarterly
051-0018	Interprovincial in-, out- and net-migrants, Canada, provinces and territories, annual
051-0019	Interprovincial migrants, by province or territory of origin and destination, annual
051-0020	Number of non-permanent residents, Canada, provinces and territories, quarterly
051-0037	International migration components, Canada, provinces and territories, quarterly
051-0045	Interprovincial migrants, by province or territory of origin and destination, quarterly

053-0001	Vital statistics, births, deaths and marriages
102-0502	Deaths, by month, Canada, provinces and territories, annual
102-4502	Live births, by month, Canada, provinces and territories, annual

Selected surveys from Statistics Canada

3601	Estimates of Total Population, Canada, Provinces and Territories
3604	Estimates of Population by Age and Sex for Canada, the Provinces and the Territories
3605	Estimates of Population by Marital Status, Age and Sex for Canada, the Provinces and the Territories

Selected summary tables from Statistics Canada

- *Births, estimates, by province and territory*
- *Deaths, estimates, by province and territory*
- *Components of population growth, by province and territory*
- *Population by year, by province and territory*
- *Population by marital status and sex, by province and territory*

Section 1

Total demographic estimates

This section presents mainly preliminary population estimates for Canada, provinces and territories on July 1, 2013, along with a detailed analysis of components of population growth. It is worthwhile mentioning that population estimates released today are now based on the 2011 Census counts adjusted¹ for coverage. Therefore, a brief analysis on the impact of this rebasing and on intercensal growth over the last two cycles is included. Finally, an historical analysis of population shares of provinces and territories over the last 30 years is also presented.

1.1 National portrait

1.1.1 Population and growth

On July 1, 2013, Canada's population was estimated at 35,158,300, up 404,000 or 1.2%² over the last year (2012/2013). This increase was equal to the one observed in the previous year (2011/2012) and similar to the average increase for the last 30 years (+1.1%). Except for the period between 1986 and 1990, the overall population growth rate has shown little variation in 30 years, ranging between 0.8% and 1.2%.

1. In this case, the adjustment for census net undercoverage also includes the incompletely enumerated Indian reserves.
2. Rates are based on the average population over the period.

Chart 1.1
Demographic growth rate, 1982/1983 to 2012/2013, Canada

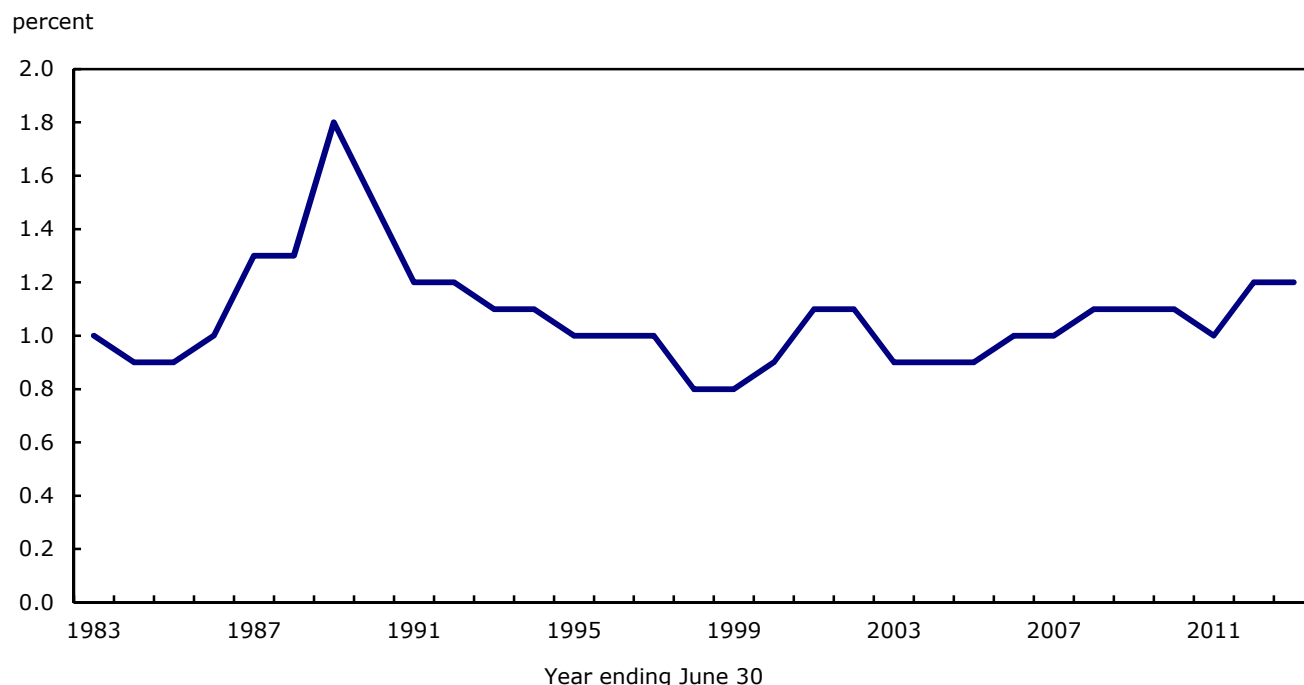

1.1.2 Rebasing (2011)

The estimates released in this publication are now based on the 2011 Census adjusted for census net undercoverage and partially enumerated Indian reserves. Population estimates between July 1, 2006 and July 1, 2011 have become intercensal. The postcensal estimates on July 1, 2011 have been revised and lowered by 171,115, for an error of closure of 0.50%. This error is higher than the level recorded in 2001 (0.16%) and 2006 (0.14%).

The error of closure is a measure of accuracy of the postcensal estimates. It is defined as the difference between the final postcensal estimate on Census day and the census population adjusted for coverage. There are two main sources for this error: errors primarily due to sampling when measuring census coverage and errors related to components of population growth during the intercensal period.

1.1.3 Intercensal growth

On July 1, 2011, the estimated population of Canada based on the 2011 Census was 34,342,800. At the national level, intercensal population growth between the 2006 and 2011 censuses was 5.3%, or 1.8 million people. This growth was higher than the level observed

in the previous intercensal period 2001/2006 with 4.9%. Between 2006 and 2011, net international migration accounted for two-thirds of Canada's population growth.

Between 2006 and 2011, Canada's population growth rate (+5.3%) was the highest among the G8³ countries for a comparable period, including the United States (+3.4%), the United Kingdom (+3.4%), Italy (+3.1%), France (+2.8%), Japan (+0.1%), Russia (+0.1%) and Germany (-0.8%). Among industrialized countries, Canada's current population growth fell below the estimated rates for countries such as Luxemburg (+8.7%), Ireland (+7.8%) and Australia (+7.6%).

In general, population growth in the provinces and territories between 2006 and 2011 was greater than the level observed in the period between 2001 and 2006, except in Ontario, Alberta and the Northwest Territories. In addition, the population in all the provinces and territories increased between 2006 and 2011. In contrary, three provinces, Newfoundland and Labrador, New Brunswick and Saskatchewan, saw a decline in their populations between 2001 and 2006.

3. The G8, or the 'Group of 8,' is an informal discussion group and economic partnership consisting of eight of the world's most powerful economies: the United States, Japan, Germany, France, United Kingdom, Italy, Canada and Russia. Sources: Eurostat et US Census Bureau for similar periods.

Chart 1.2

Intercensal demographic growth, 2001/2006 and 2006/2011, Canada, provinces and territories

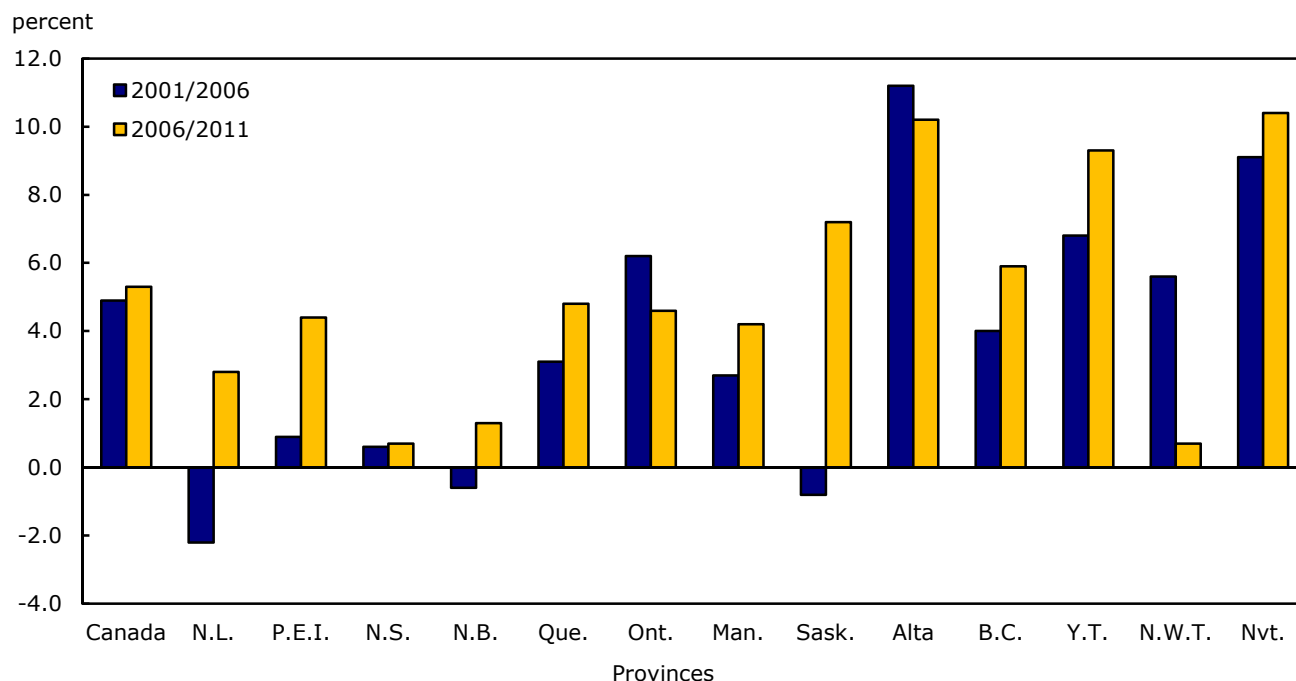

For the 2006/2011 intercensal period, population growth was low in the Atlantic provinces, but high in the Western provinces and the territories. Compared with the national rate (+5.3%), growth was stronger in Nunavut (+10.4%), Alberta (+10.2%), Yukon (+9.3%), Saskatchewan (+7.2%) and British Columbia (+5.9%). In contrast, the population grew more slowly in the Northwest Territories (+0.7%), Nova Scotia (+0.7%) and New Brunswick (1.3%).

1.1.4 Evolution of population share of provinces and territories

In the last 30 years, the populations of the Prairie provinces and British Columbia have

grown substantially (+39.5%), while the Atlantic provinces have seen their populations increased only slightly (+3.5%). By comparison, Canada's population increased by 32.4% during this period. Since 1983, the population share of the Western provinces has increased by 2.2 percentage points, reaching 31.2% on July 1, 2013, compared with a decrease of 2.3 percentage points for the Atlantic provinces for which the population share stands at 6.7%. In turn, the population of Ontario grew about twice as rapidly (+39.8%) as that of Quebec (+21.0%) during this period. Among the provinces, Alberta has recorded the strongest growth since 1983, with an increase of 50.8%. Population growth in the territories was 43.5% for the same period.

Text table 1.1

Population, population share and growth rate by provinces and territories, Canada, July 1st 1983 and July 1st 2013

	1983		2013		1983 to 2013
	Number	Share (%)	Number	Share (%)	Rate (%)
Canada	25,366,451		35,158,304		32.4
N.L.	579,164	2.3	526,702	1.5	-9.5
P.E.I.	125,102	0.5	145,237	0.4	14.9
N.S.	868,289	3.4	940,789	2.7	8.0
N.B.	714,842	2.8	756,050	2.2	5.6
Que.	6,602,976	26.0	8,155,334	23.2	21.0
Ont.	9,039,564	35.6	13,537,994	38.5	39.8
Man.	1,059,752	4.2	1,265,015	3.6	17.7
Sask.	1,001,249	3.9	1,108,303	3.2	10.1
Alta.	2,393,587	9.4	4,025,074	11.4	50.8
B.C.	2,907,502	11.5	4,581,978	13.0	44.7
Y.T.	23,664	0.1	36,700	0.1	43.2
N.W.T.	50,760	0.2	43,537	0.1	43.7 ²
Nvt.	n/a ¹		35,591	0.1	
Atlantic	2,287,397	9.0	2,368,778	6.7	3.5
Western	7,362,090	29.0	10,980,370	31.2	39.5
Territories	74,424	0.3	115,828	0.3	43.5

1. Before 1991, only combined estimates of Northwest Territories and Nunavut are available.

2. For the calculation, the population of Nunavut and Northwest Territories has been used for 2013.

Provincial differences in the intensity of the population growth in the past 30 years can be attributed to several factors. For example, interprovincial migration was often more favourable to the Western provinces and less favourable to the Atlantic provinces. Natural increase was generally higher in the Prairie provinces and the territories and lower in the Atlantic provinces. Finally, a greater influx of international migrants was observed in Ontario and British Columbia.

On July 1, 2013, it was estimated that three-quarters of Canadians were living in three provinces: Ontario (38.5%), Quebec (23.2%) and British Columbia (13.0%). Among the provinces, Ontario was still the province with the largest population with 13.5 million people while Prince Edward Island was the smallest with 145,000 people. With close to 8.2 million people, Quebec ranked second in terms of population, followed by British-Columbia with 4.6 million and

Alberta, which surpassed 4 million in 2013. Among the territories, estimated population was 35,600 in Nunavut, 36,700 in Yukon and 43,500 in Northwest Territories on July 1, 2013.

1.1.5 Regional profile, 2012/2013

1.1.6 Differential growth of provinces and territories

Population growth can vary greatly among Canada's provinces and territories. Preliminary estimates⁴ for 2012/2013 indicate that population growth was low⁵ in the Atlantic provinces, even negative in Nova Scotia (-0.5%), and in general high in the Western provinces. Growth exceeded the national level (+1.2%) in Alberta (+3.4%), Nunavut (+2.5%) and Saskatchewan (+1.9%).

4. Preliminary postcensal estimates are subject to revision. Future updates could affect this analysis.

5. A rate higher than -0.1 % and lower than 0.1 % is, for the rest of the analysis, considered being neutral or low.

Chart 1.3
Demographic growth rate, 2011/2012 and 2012/2013, Canada, provinces and territories

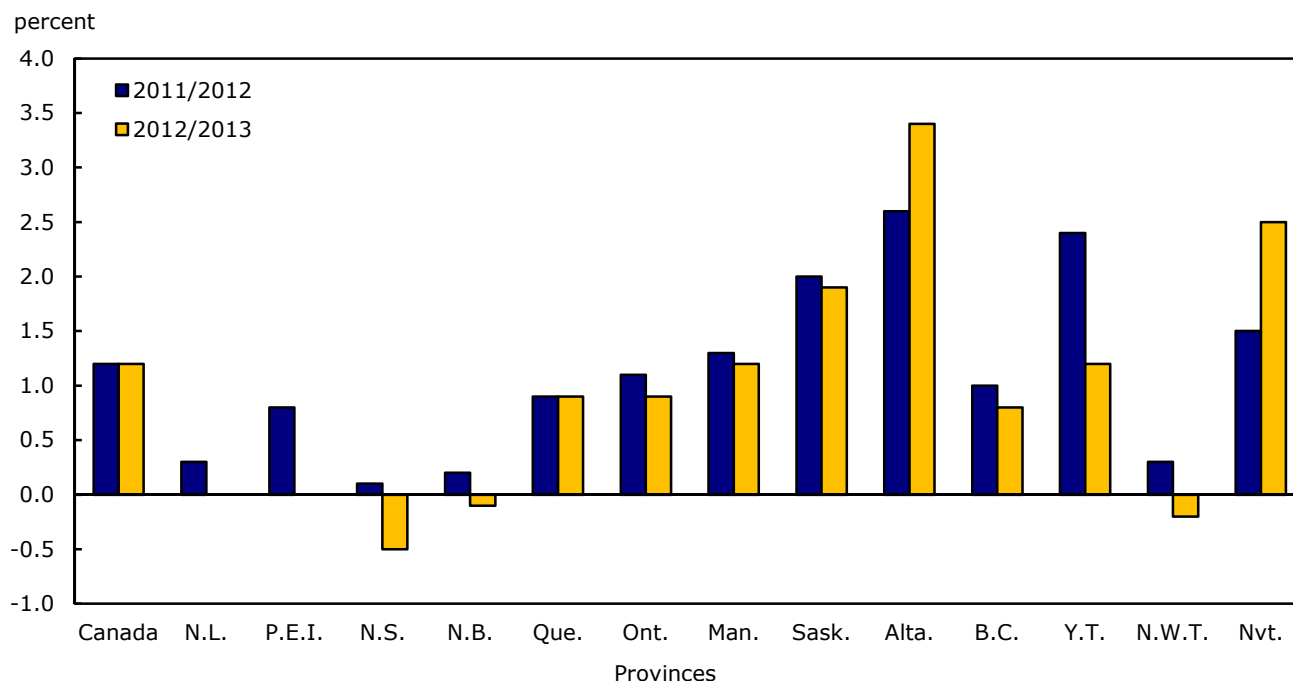

Record levels of net international migration and net interprovincial migration to the province explain this growth in Alberta. In the Atlantic provinces, low growth was mainly explained by a low natural increase and a six-year high losses due to interprovincial migration. Compared with 2011/2012, population growth in 2012/2013 steeply declined in Yukon, Prince Edward Island and Nova Scotia. Conversely, growth accelerated in Alberta and Nunavut.

1.1.7 Factors of demographic growth

At the national level, population growth is the result of two factors: natural increase and net international migration. Natural increase is the difference between

the number of births and deaths. Net international migration basically refers to the number of moves between Canada and abroad, accompanied by a change in usual place of residence; it consists of the following components: immigration, emigration, returning emigrants, net temporary emigration and net non-permanent residents.

International migration is gaining in importance as an engine of Canada's population growth, and since 1993 it has consistently been the main source of that growth.⁶ In 2012/2013, net international migration was responsible for two-thirds (67.7%) of population growth in Canada. By comparison, net international migration⁷ accounted on average for one-third (36.2%) of population growth between 1982/1983 and 1992/1993. For the year ending June 30, 2013, net international migration was estimated at 273,400, more than double the figure for natural increase (+130,600).

6. For intercensal periods, total growth is not only made of natural increase and net international migration. It also includes residual deviation which is the difference between population growth calculated using censal estimates of population between two dates and that obtained by the sum of the component of growth for the same period.

7. Including residual deviation.

Chart 1.4
Factors of demographic growth, 1982/1983 to 2012/2013, Canada

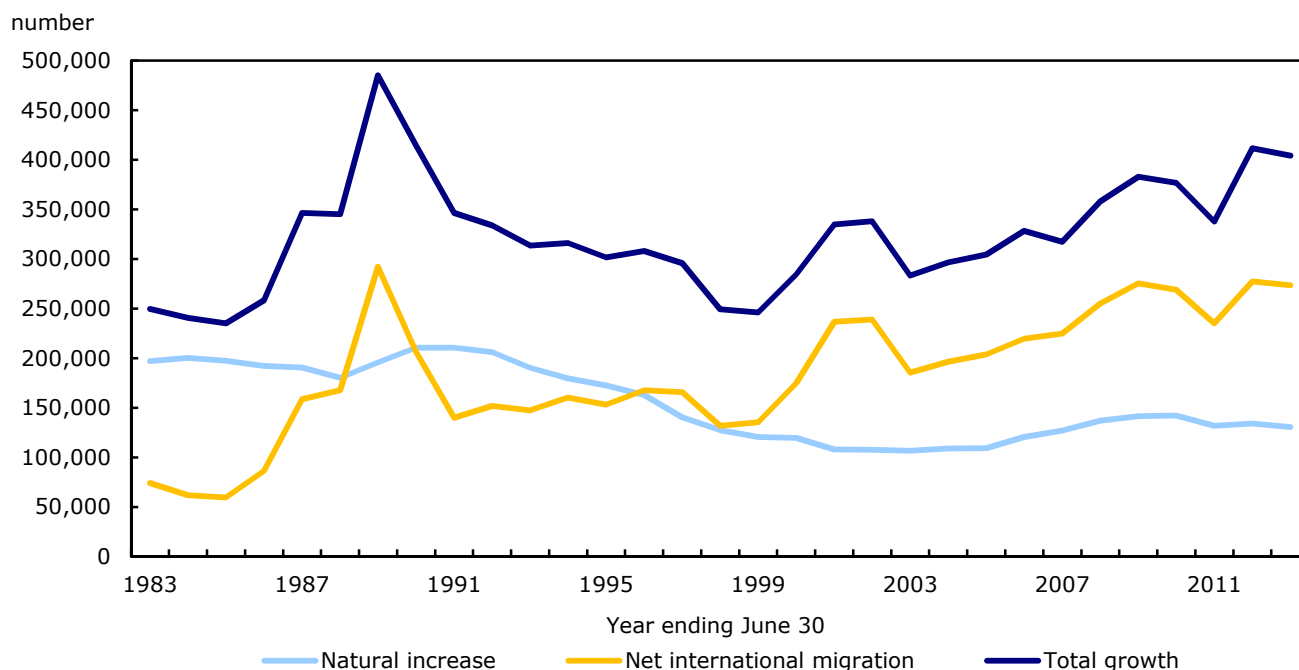

1.1.8 Natural increase

According to preliminary data, natural increase for the year ending June 30, 2013 was estimated at 130,600, down from 134,100 in the previous year. In 2012/2013, natural increase resulted from the difference between 383,800 births and 253,200 deaths estimated for that year. The number of persons who were added by natural increase in 2012/2013 declined by approximately 3,500 compared with 2011/2012. This is due to the fact that deaths increased more rapidly than births during this period.

The rate of natural increase was 0.4% in 2012/2013, similar to the level observed since 2005/2006. Overall, natural increase was low in the Atlantic provinces and much higher in the territories. For the first time, a province has registered a negative natural growth rate (-0.1%), namely, Newfoundland and Labrador. Nunavut recorded the strongest natural increase (+1.9%) in Canada while Alberta had the strongest (+0.8%) among provinces. Indeed, Alberta has held this title continuously since 1980/1981.

1.1.9 Births

For the year ending June 30, 2013, the estimated number of births was 383,800 in Canada, a slight increase from the previous year (378,800). In 2012/2013, the crude birth rate, which is the ratio between births and the average population during the period, was estimated at 1.1%. In the past year, these rates were higher in the territories and lower in the Atlantic provinces. The highest birth rate was observed in Nunavut (+2.4%), while among the provinces, Alberta and Saskatchewan led the way (+1.4%), closely followed by Manitoba (+1.3%). Birth rates of these areas were fuelled by strong fertility rates, as illustrated by the latest total fertility rates (TFR).⁸ For a detailed analysis of demographic growth for all components, please refer to the *Report on the Demographic Situation in Canada*⁹ (Catalogue no. 91-209-X).

8. <http://www.statcan.gc.ca/pub/91-209-x/2013001/article/11784-fra.htm>.

9. <http://www.statcan.gc.ca/pub/91-209-x/91-209-x2013001-fra.htm>.

1.1.10 Deaths

For the year ending June 30, 2013, the estimated number of deaths was 253,200 in Canada, a slight increase from last year (244,600). This increase in the number of deaths is mainly explained by demographic growth but is also related to population ageing. This means that a greater share of the population is in the older age groups and is then exposed to a higher level of mortality.

In 2012/2013, the crude mortality rate, namely, the ratio between deaths and the average population during the period was estimated at 0.7% in Canada. Rates were lower in the territories and higher in the Atlantic provinces. Compared with 2011/2012, the number of deaths was higher in all provinces and territories. In Canada, the highest mortality rates were observed in all the Atlantic provinces (+0.9%) and in Saskatchewan (+0.9%) while the Northwest Territories (+0.4%) had the lowest rates. Among the provinces, in 2012/2013 Alberta once again registered the lowest mortality rate in Canada (+0.6%), for a 32nd consecutive year. This is related to the fact that Alberta has the youngest population of any province.

1.1.11 International migration

Net international migration was estimated at 273,400 for the year ending June 30, 2013, down from the previous year (+277,400). The net international migration rate reached 0.8% in 2012/2013, a similar level observed in the previous year. In 2012/2013, the net international migration rate was above the national average in three provinces: Alberta (+1.3%), Saskatchewan (+1.2%) and Manitoba (+1.1%).

1.1.12 Immigrants

Nearly 263,000 immigrants took up residence in Canada in the year ending June 30, 2013, a number exceeding 250,000 for a fourth year in a row and higher than in 2011/2012 (+260,100). In 2012/2013, the immigration rate was estimated at 0.8% in Canada. Among the provinces and territories, the highest immigration rates were seen in Manitoba (+1.0%), Saskatchewan (+0.9%) and Alberta (+0.9%).

In recent decades, the regional distribution of immigration in Canada has changed. In 2012/2013,

Ontario continued to be the Canadian province receiving the most immigrants. However, this trend has tended to diminish in the last few years. On average between 1982/1983 and 2007/2008, Ontario welcomed between 44.3% and 59.6% of all immigrants coming to Canada. In 2012/2013, only 40.2% of Canada's immigrants settled in that province. This was its second lowest proportion since 1971/1972, which is the first year covered by the current demographic accounting system.

Compared with 2011/2012, more immigrants settled in Ontario (+4,500), Alberta (+2,300) and Québec (+1,700) in 2012/2013. Lastly, two provinces in 2012/2013 received a record number of immigrants: Quebec (+56,000) and Alberta (+36,800). Saskatchewan welcomed its second highest number of immigrants (+9,800).

1.1.13 Net non-permanent residents

Net non-permanent residents represent the change in the number of non-permanent residents between two dates. For the year ending June 30, 2013, net non-permanent residents stood at +49,300, down 11.9% from the level (+56,000) observed in 2011/2012. Net non-permanent residents were positive in 2012/2013 in all provinces. The highest number of net non-permanent residents was observed in Alberta with +19,600, followed by British-Columbia with +11,500 and Ontario with +7,500. And lastly, net non-permanent residents stood at record levels for two provinces: Manitoba (+1,900) and Saskatchewan (+3,900).

1.1.14 Emigration, returning emigration and net temporary emigration

Preliminary estimates indicate that in 2012/2013, 57,100 Canadians emigrated, 36,600 emigrants returned to Canada on a permanent basis and net temporary emigration stood at 18,400. Based on these three components, net emigration¹⁰ can therefore be estimated at nearly 38,900 for the year ending June 30, 2013. Net emigration was concentrated in three provinces, Ontario (+14,700), British Columbia (+12,000) and Quebec (+9,200). The net emigration

10. Net emigration is obtained as follows: difference between emigration and returning emigration to which is added net temporary emigration.

rate was above the national average (0.1%) only in British Columbia (0.3%).

1.1.15 Interprovincial migration

At the provincial and territorial level, population growth results not only from natural increase and net international migration, but also from net interprovincial migration. This is the change in the size of a population during a given period as a result of population movements between Canada's provinces and territories, accompanied by a change in usual place of residence.

For the year ending June 30, 2013, net interprovincial migration was positive for only two provinces:

Alberta (+52,700 or 1.3%) and Saskatchewan (+1,800 or 0.2%). In 2012/13, Alberta was the only province for which net interprovincial migration has increased compared with 2011/2012. Alberta mainly benefited from migratory exchanges with certain provinces, with net gains of +22,400 from Ontario, +11,200 from British Columbia, +4,900 from Nova Scotia and +4,200 from Quebec.

In 2012/2013, most interprovincial in-migrants to Quebec were from Ontario (64.2%) and most interprovincial out-migrants from British Columbia went to Alberta (56.9%). Finally, net interprovincial migration was at a 6-year low in the Atlantic provinces and Manitoba, a 5-year low in Quebec, an 11-year low in British Columbia and a 32-year low in Ontario.

Chart 1.5

Interprovincial migration by province and territory, 2012/2013

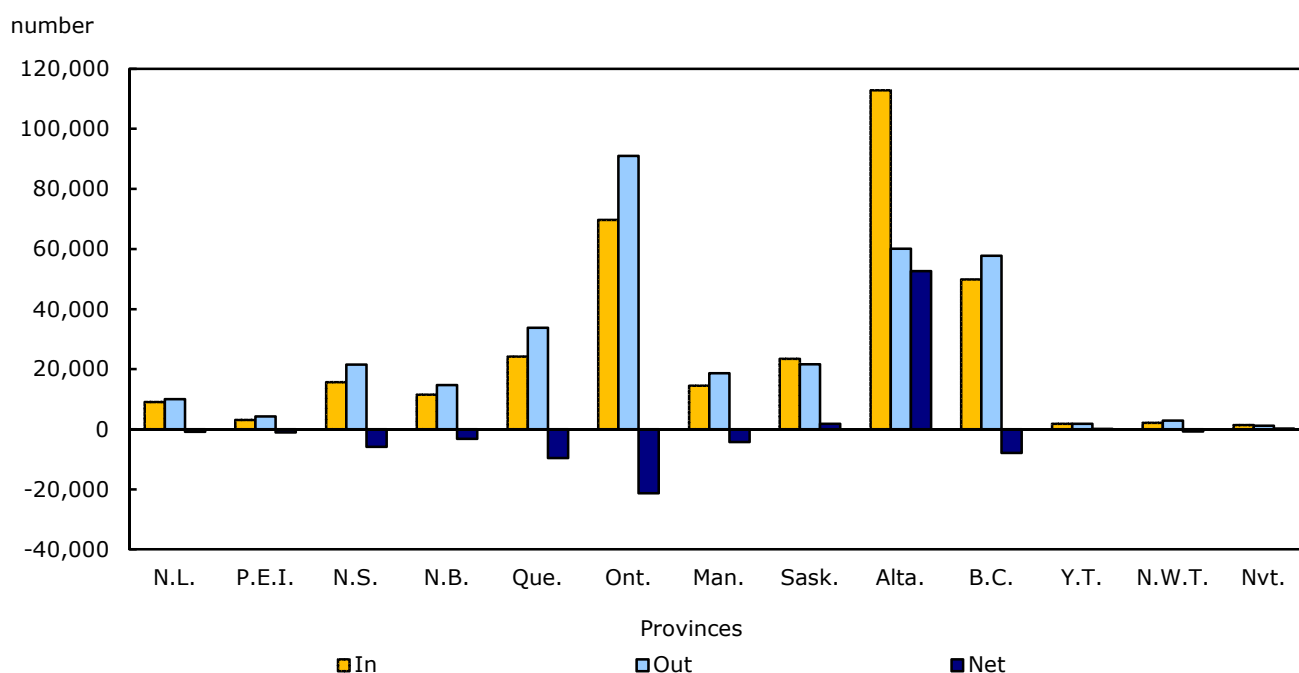

Table 1.1-1
Annual population estimates, July 1, national perspective — Population ¹

	Canada	Newfoundland and Labrador	Prince Edward Island	Nova Scotia	New Brunswick	Quebec	Ontario
	number						
2013	35,158,304	526,702	145,237	940,789	756,050	8,155,334	13,537,994
2012	34,754,312	526,841	145,165	945,061	756,997	8,084,059	13,411,994
2011	34,342,780	525,037	144,038	944,469	755,530	8,007,656	13,263,544
2010	34,005,274	521,972	141,678	942,073	753,044	7,929,365	13,135,063
2009	33,628,571	516,729	139,909	938,194	749,954	7,843,475	12,997,687
2008	33,245,773	511,543	138,764	935,865	746,855	7,761,504	12,882,625
2007	32,887,928	509,039	137,721	935,071	745,407	7,692,736	12,764,195
2006	32,570,505	510,584	137,865	937,869	745,609	7,631,873	12,661,566
	Manitoba	Saskat- chewan	Alberta	British Columbia	Yukon	Northwest Territories	Nunavut
	number						
2013	1,265,015	1,108,303	4,025,074	4,581,978	36,700	43,537	35,591
2012	1,250,032	1,087,546	3,888,739	4,543,308	36,247	43,620	34,703
2011	1,233,728	1,066,349	3,790,191	4,499,139	35,402	43,501	34,196
2010	1,220,930	1,051,425	3,732,573	4,465,924	34,596	43,278	33,353
2009	1,208,589	1,034,782	3,679,092	4,410,679	33,732	43,149	32,600
2008	1,197,774	1,017,346	3,595,755	4,349,412	33,088	43,350	31,892
2007	1,189,366	1,002,048	3,514,031	4,290,988	32,557	43,374	31,395
2006	1,183,524	992,302	3,421,361	4,241,691	32,271	43,178	30,812

1. Estimates are final intercensal up to 2010, final postcensal for 2011, updated postcensal for 2012 and preliminary postcensal for 2013.

Table 1.1-2
Annual population estimates, July 1, national perspective — Total growth rates ¹

	Canada	Newfoundland and Labrador	Prince Edward Island	Nova Scotia	New Brunswick	Quebec	Ontario
	rates per 1,000						
2012/2013	11.56	-0.26	0.50	-4.53	-1.25	8.78	9.35
2011/2012	11.91	3.43	7.79	0.63	1.94	9.50	11.13
2010/2011	9.88	5.85	16.52	2.54	3.30	9.83	9.73
2009/2010	11.14	10.10	12.56	4.13	4.11	10.89	10.51
2008/2009	11.45	10.09	8.22	2.49	4.14	10.51	8.89
2007/2008	10.82	4.91	7.54	0.85	1.94	8.90	9.24
2006/2007	9.70	-3.03	-1.05	-2.99	-0.27	7.94	8.07

	Manitoba	Saskat- chewan	Alberta	British Columbia	Yukon	Northwest Territories	Nunavut
	rates per 1,000						
2012/2013	11.91	18.91	34.45	8.48	12.42	-1.90	25.27
2011/2012	13.13	19.68	25.67	9.77	23.59	2.73	14.72
2010/2011	10.43	14.09	15.32	7.41	23.03	5.14	24.96
2009/2010	10.16	15.96	14.43	12.45	25.29	2.99	22.83
2008/2009	8.99	16.99	22.91	13.99	19.28	-4.65	21.96
2007/2008	7.04	15.15	22.99	13.52	16.18	-0.55	15.71
2006/2007	4.92	9.77	26.72	11.55	8.82	4.53	18.74

1. Total growth is final up to 2010/2011, updated for 2011/2012 and preliminary for 2012/2013.

Table 1.1-3
Annual population estimates, July 1, national perspective — Total growth ¹

	Canada	Newfoundland and Labrador	Prince Edward Island	Nova Scotia	New Brunswick	Quebec	Ontario
	number						
2012/2013	403,992	-139	72	-4,272	-947	71,275	126,000
2011/2012	411,532	1,804	1,127	592	1,467	76,403	148,450
2010/2011	337,506	3,065	2,360	2,396	2,486	78,291	128,481
2009/2010	376,703	5,243	1,769	3,879	3,090	85,890	137,376
2008/2009	382,798	5,186	1,145	2,329	3,099	81,971	115,062
2007/2008	357,845	2,504	1,043	794	1,448	68,768	118,430
2006/2007	317,423	-1,545	-144	-2,798	-202	60,863	102,629
	Manitoba	Saskat- chewan	Alberta	British Columbia	Yukon	Northwest Territories	Nunavut
	number						
2012/2013	14,983	20,757	136,335	38,670	453	-83	888
2011/2012	16,304	21,197	98,548	44,169	845	119	507
2010/2011	12,798	14,924	57,618	33,215	806	223	843
2009/2010	12,341	16,643	53,481	55,245	864	129	753
2008/2009	10,815	17,436	83,337	61,267	644	-201	708
2007/2008	8,408	15,298	81,724	58,424	531	-24	497
2006/2007	5,842	9,746	92,670	49,297	286	196	583

1. Total growth is final up to 2010/2011, updated for 2011/2012 and preliminary for 2012/2013.

Table 1.2-1**Annual population estimates and factors of demographic growth, provincial perspective — Canada**

	Population at beginning period	Natural increase	Net interprovincial migration	Net international migration	Total net migration	Residual deviation	Total growth	Population growth rate
	number						per 1,000	
2013/2014	35,158,304
2012/2013	34,754,312	130,581	0	273,411	273,411	0	403,992	11.56
2011/2012	34,342,780	134,117	0	277,415	277,415	0	411,532	11.91
2010/2011	34,005,274	131,983	0	234,952	234,952	29,429	337,506	9.88
2009/2010	33,628,571	142,235	0	268,784	268,784	34,316	376,703	11.14
2008/2009	33,245,773	141,582	0	275,532	275,532	34,316	382,798	11.45
2007/2008	32,887,928	137,170	0	255,087	255,087	34,412	357,845	10.82
2006/2007	32,570,505	127,091	0	224,650	224,650	34,318	317,423	9.70

Note(s): See "Data quality, concepts and methodology — Explanatory notes for the tables" section.

Table 1.2-2**Annual population estimates and factors of demographic growth, provincial perspective — Newfoundland and Labrador**

	Population at beginning period	Natural increase	Net interprovincial migration	Net international migration	Total net migration	Residual deviation	Total growth	Population growth rate
	number						per 1,000	
2013/2014	526,702
2012/2013	526,841	-286	-875	1,022	147	0	-139	-0.26
2011/2012	525,037	-131	545	1,390	1,935	0	1,804	3.43
2010/2011	521,972	234	30	912	942	-1,889	3,065	5.85
2009/2010	516,729	513	1,558	970	2,528	-2,202	5,243	10.10
2008/2009	511,543	565	1,877	541	2,418	-2,203	5,186	10.09
2007/2008	509,039	145	-528	678	150	-2,209	2,504	4.91
2006/2007	510,584	-182	-4,067	502	-3,565	-2,202	-1,545	-3.03

Note(s): See "Data quality, concepts and methodology — Explanatory notes for the tables" section.

Table 1.2-3**Annual population estimates and factors of demographic growth, provincial perspective — Prince Edward Island**

	Population at beginning period	Natural increase	Net interprovincial migration	Net international migration	Total net migration	Residual deviation	Total growth	Population growth rate
	number							per 1,000
2013/2014	145,237
2012/2013	145,165	153	-1,074	993	-81	0	72	0.50
2011/2012	144,038	181	-618	1,564	946	0	1,127	7.79
2010/2011	141,678	252	-210	2,689	2,479	371	2,360	16.52
2009/2010	139,909	230	60	1,911	1,971	432	1,769	12.56
2008/2009	138,764	197	-536	1,916	1,380	432	1,145	8.22
2007/2008	137,721	281	-291	1,486	1,195	433	1,043	7.54
2006/2007	137,865	285	-849	853	4	433	-144	-1.05

Note(s): See "Data quality, concepts and methodology — Explanatory notes for the tables" section.

Table 1.2-4**Annual population estimates and factors of demographic growth, provincial perspective — Nova Scotia**

	Population at beginning period	Natural increase	Net interprovincial migration	Net international migration	Total net migration	Residual deviation	Total growth	Population growth rate
	number							per 1,000
2013/2014	940,789
2012/2013	945,061	-17	-5,877	1,622	-4,255	0	-4,272	-4.53
2011/2012	944,469	218	-2,866	3,240	374	0	592	0.63
2010/2011	942,073	197	-41	3,110	3,069	870	2,396	2.54
2009/2010	938,194	794	612	3,488	4,100	1,015	3,879	4.13
2008/2009	935,865	857	-751	3,237	2,486	1,014	2,329	2.49
2007/2008	935,071	874	-1,794	2,732	938	1,018	794	0.85
2006/2007	937,869	303	-4,126	2,039	-2,087	1,014	-2,798	-2.99

Note(s): See "Data quality, concepts and methodology — Explanatory notes for the tables" section.

Table 1.2-5
Annual population estimates and factors of demographic growth, provincial perspective — New Brunswick

	Population at beginning period	Natural increase	Net interprovincial migration	Net international migration	Total net migration	Residual deviation	Total growth	Population growth rate
	number							per 1,000
2013/2014	756,050
2012/2013	756,997	386	-3,216	1,883	-1,333	0	-947	-1.25
2011/2012	755,530	630	-1,806	2,643	837	0	1,467	1.94
2010/2011	753,044	673	-158	2,234	2,076	263	2,486	3.30
2009/2010	749,954	1,084	571	1,742	2,313	307	3,090	4.11
2008/2009	746,855	1,092	-237	2,550	2,313	306	3,099	4.14
2007/2008	745,407	810	-908	1,854	946	308	1,448	1.94
2006/2007	745,609	933	-2,632	1,803	-829	306	-202	-0.27

Note(s): See "Data quality, concepts and methodology — Explanatory notes for the tables" section.

Table 1.2-6
Annual population estimates and factors of demographic growth, provincial perspective — Quebec

	Population at beginning period	Natural increase	Net interprovincial migration	Net international migration	Total net migration	Residual deviation	Total growth	Population growth rate
	number							per 1,000
2013/2014	8,155,334
2012/2013	8,084,059	26,900	-9,568	53,943	44,375	0	71,275	8.78
2011/2012	8,007,656	29,452	-6,915	53,866	46,951	0	76,403	9.50
2010/2011	7,929,365	28,486	-4,763	51,051	46,288	-3,517	78,291	9.83
2009/2010	7,843,475	30,677	-3,258	54,369	51,111	-4,102	85,890	10.89
2008/2009	7,761,504	31,367	-7,419	53,922	46,503	-4,101	81,971	10.51
2007/2008	7,692,736	29,418	-11,682	46,919	35,237	-4,113	68,768	8.90
2006/2007	7,631,873	26,691	-12,865	42,936	30,071	-4,101	60,863	7.94

Note(s): See "Data quality, concepts and methodology — Explanatory notes for the tables" section.

Table 1.2-7**Annual population estimates and factors of demographic growth, provincial perspective — Ontario**

	Population at beginning period	Natural increase	Net interprovincial migration	Net international migration	Total net migration	Residual deviation	Total growth	Population growth rate
	number						per 1,000	
2013/2014	13,537,994
2012/2013	13,411,994	48,707	-21,323	98,616	77,293	0	126,000	9.35
2011/2012	13,263,544	50,161	-10,611	108,900	98,289	0	148,450	11.13
2010/2011	13,135,063	48,591	-4,007	105,133	101,126	21,236	128,481	9.73
2009/2010	12,997,687	52,169	-4,662	114,632	109,970	24,763	137,376	10.51
2008/2009	12,882,625	51,967	-15,601	103,459	87,858	24,763	115,062	8.89
2007/2008	12,764,195	53,045	-14,750	104,967	90,217	24,832	118,430	9.24
2006/2007	12,661,566	50,169	-20,047	97,270	77,223	24,763	102,629	8.07

Note(s): See "Data quality, concepts and methodology — Explanatory notes for the tables" section.

Table 1.2-8**Annual population estimates and factors of demographic growth, provincial perspective — Manitoba**

	Population at beginning period	Natural increase	Net interprovincial migration	Net international migration	Total net migration	Residual deviation	Total growth	Population growth rate
	number						per 1,000	
2013/2014	1,265,015
2012/2013	1,250,032	5,461	-4,221	13,743	9,522	0	14,983	11.91
2011/2012	1,233,728	5,411	-4,212	15,105	10,893	0	16,304	13.13
2010/2011	1,220,930	5,350	-3,517	14,764	11,247	3,799	12,798	10.43
2009/2010	1,208,589	6,044	-2,412	13,138	10,726	4,429	12,341	10.16
2008/2009	1,197,774	5,757	-3,111	12,599	9,488	4,430	10,815	8.99
2007/2008	1,189,366	5,333	-3,703	11,220	7,517	4,442	8,408	7.04
2006/2007	1,183,524	4,880	-5,500	10,892	5,392	4,430	5,842	4.92

Note(s): See "Data quality, concepts and methodology — Explanatory notes for the tables" section.

Table 1.2-9**Annual population estimates and factors of demographic growth, provincial perspective — Saskatchewan**

	Population at beginning period	Natural increase	Net interprovincial migration	Net international migration	Total net migration	Residual deviation	Total growth	Population growth rate
	number							per 1,000
2013/2014	1,108,303
2012/2013	1,087,546	5,428	1,815	13,514	15,329	0	20,757	18.91
2011/2012	1,066,349	5,124	1,878	14,195	16,073	0	21,197	19.68
2010/2011	1,051,425	5,045	545	8,003	8,548	-1,331	14,924	14.09
2009/2010	1,034,782	5,211	2,153	7,726	9,879	-1,553	16,643	15.96
2008/2009	1,017,346	4,886	2,983	8,015	10,998	-1,552	17,436	16.99
2007/2008	1,002,048	4,337	4,171	5,233	9,404	-1,557	15,298	15.15
2006/2007	992,302	3,530	1,549	3,115	4,664	-1,552	9,746	9.77

Note(s): See "Data quality, concepts and methodology — Explanatory notes for the tables" section.

Table 1.2-10**Annual population estimates and factors of demographic growth, provincial perspective — Alberta**

	Population at beginning period	Natural increase	Net interprovincial migration	Net international migration	Total net migration	Residual deviation	Total growth	Population growth rate
	number							per 1,000
2013/2014	4,025,074
2012/2013	3,888,739	31,107	52,677	52,551	105,228	0	136,335	34.45
2011/2012	3,790,191	30,054	27,652	40,842	68,494	0	98,548	25.67
2010/2011	3,732,573	29,547	8,443	19,411	27,854	-217	57,618	15.32
2009/2010	3,679,092	30,852	-3,271	25,648	22,377	-252	53,481	14.43
2008/2009	3,595,755	30,268	13,184	39,632	52,816	-253	83,337	22.91
2007/2008	3,514,031	29,381	15,317	36,773	52,090	-253	81,724	22.99
2006/2007	3,421,361	27,755	33,809	30,854	64,663	-252	92,670	26.72

Note(s): See "Data quality, concepts and methodology — Explanatory notes for the tables" section.

Table 1.2-11**Annual population estimates and factors of demographic growth, provincial perspective — British Columbia**

	Population at beginning period	Natural increase	Net interprovincial migration	Net international migration	Total net migration	Residual deviation	Total growth	Population growth rate
	number						per 1,000	
2013/2014	4,581,978
2012/2013	4,543,308	11,346	-7,851	35,175	27,324	0	38,670	8.48
2011/2012	4,499,139	11,609	-2,711	35,271	32,560	0	44,169	9.77
2010/2011	4,465,924	12,208	3,421	27,377	30,798	9,791	33,215	7.41
2009/2010	4,410,679	13,242	8,728	44,693	53,421	11,418	55,245	12.45
2008/2009	4,349,412	13,254	9,995	49,435	59,430	11,417	61,267	13.99
2007/2008	4,290,988	12,165	14,643	43,065	57,708	11,449	58,424	13.52
2006/2007	4,241,691	11,422	15,005	34,288	49,293	11,418	49,297	11.55

Note(s): See "Data quality, concepts and methodology — Explanatory notes for the tables" section.

Table 1.2-12**Annual population estimates and factors of demographic growth, provincial perspective — Yukon**

	Population at beginning period	Natural increase	Net interprovincial migration	Net international migration	Total net migration	Residual deviation	Total growth	Population growth rate
	number						per 1,000	
2013/2014	36,700
2012/2013	36,247	241	38	174	212	0	453	12.42
2011/2012	35,402	240	313	292	605	0	845	23.59
2010/2011	34,596	215	363	247	610	19	806	23.03
2009/2010	33,732	152	325	409	734	22	864	25.29
2008/2009	33,088	229	228	210	438	23	644	19.28
2007/2008	32,557	153	235	165	400	22	531	16.18
2006/2007	32,271	157	101	50	151	22	286	8.82

Note(s): See "Data quality, concepts and methodology — Explanatory notes for the tables" section.

Table 1.2-13**Annual population estimates and factors of demographic growth, provincial perspective — Northwest Territories**

	Population at beginning period	Natural increase	Net interprovincial migration	Net international migration	Total net migration	Residual deviation	Total growth	Population growth rate
	number							per 1,000
2013/2014	43,537
2012/2013	43,620	482	-743	178	-565	0	-83	-1.90
2011/2012	43,501	496	-496	119	-377	0	119	2.73
2010/2011	43,278	503	-179	15	-164	116	223	5.14
2009/2010	43,149	545	-351	70	-281	135	129	2.99
2008/2009	43,350	506	-577	5	-572	135	-201	-4.65
2007/2008	43,374	531	-420	1	-419	136	-24	-0.55
2006/2007	43,178	512	-221	40	-181	135	196	4.53

Note(s): See "Data quality, concepts and methodology — Explanatory notes for the tables" section.

Table 1.2-14**Annual population estimates and factors of demographic growth, provincial perspective — Nunavut**

	Population at beginning period	Natural increase	Net interprovincial migration	Net international migration	Total net migration	Residual deviation	Total growth	Population growth rate
	number							per 1,000
2013/2014	35,591
2012/2013	34,703	673	218	-3	215	0	888	25.27
2011/2012	34,196	672	-153	-12	-165	0	507	14.72
2010/2011	33,353	682	73	6	79	-82	843	24.96
2009/2010	32,600	722	-53	-12	-65	-96	753	22.83
2008/2009	31,892	637	-35	11	-24	-95	708	21.96
2007/2008	31,395	697	-290	-6	-296	-96	497	15.71
2006/2007	30,812	636	-157	8	-149	-96	583	18.74

Note(s): See "Data quality, concepts and methodology — Explanatory notes for the tables" section.

Table 1.3-1
Annual estimates of components of demographic growth, provincial perspective — Canada

	Natural increase		Interprovincial migration		International migration					Residual deviation
	Births	Deaths	In-migrants	Out-migrants	Immigrants	Emigrants	Returning emigrants	Net temporary emigrants	Net non-permanent residents	
	number									
2012/2013	383,822	253,241	339,254	339,254	262,947	57,110	36,645	18,412	49,341	0
2011/2012	378,762	244,645	280,347	280,347	260,115	56,909	36,645	18,412	55,976	0
2010/2011	376,951	244,968	257,085	257,085	259,106	56,766	36,643	18,411	14,380	29,429
2009/2010	379,373	237,138	259,234	259,234	270,581	52,335	34,415	18,408	34,531	34,316
2008/2009	379,290	237,708	277,846	277,846	245,289	55,056	31,850	18,414	71,863	34,316
2007/2008	373,695	236,525	301,237	301,237	249,622	60,980	33,431	18,408	51,422	34,412
2006/2007	360,916	233,825	305,062	305,062	238,125	61,940	39,474	18,406	27,397	34,318

Note(s): See "Data quality, concepts and methodology — Explanatory notes for the tables" section.

Table 1.3-2
Annual estimates of components of demographic growth, provincial perspective — Newfoundland and Labrador

	Natural increase		Interprovincial migration		International migration					Residual deviation
	Births	Deaths	In-migrants	Out-migrants	Immigrants	Emigrants	Returning emigrants	Net temporary emigrants	Net non-permanent residents	
	number									
2012/2013	4,420	4,706	9,097	9,972	680	240	203	124	503	0
2011/2012	4,460	4,591	8,173	7,628	742	239	203	124	808	0
2010/2011	4,775	4,541	7,785	7,755	699	239	203	124	373	-1,889
2009/2010	4,945	4,432	8,998	7,440	680	140	139	124	415	-2,202
2008/2009	4,925	4,360	10,262	8,385	571	302	207	124	189	-2,203
2007/2008	4,664	4,519	9,759	10,287	635	313	231	124	249	-2,209
2006/2007	4,495	4,677	8,406	12,473	516	204	177	126	139	-2,202

Note(s): See "Data quality, concepts and methodology — Explanatory notes for the tables" section.

Table 1.3-3**Annual estimates of components of demographic growth, provincial perspective — Prince Edward Island**

	Natural increase		Interprovincial migration		International migration					Residual deviation
	Births	Deaths	In-migrants	Out-migrants	Immigrants	Emigrants	Returning emigrants	Net temporary emigrants	Net non-permanent residents	
	number									
2012/2013	1,440	1,287	3,146	4,220	863	161	50	36	277	0
2011/2012	1,442	1,261	2,620	3,238	1,379	161	50	36	332	0
2010/2011	1,428	1,176	2,494	2,704	2,609	160	50	36	226	371
2009/2010	1,407	1,177	2,709	2,649	1,792	24	23	35	155	432
2008/2009	1,471	1,274	2,522	3,058	1,723	58	57	34	228	432
2007/2008	1,447	1,166	2,821	3,112	1,282	81	80	35	240	433
2006/2007	1,428	1,143	2,485	3,334	738	62	60	33	150	433

Note(s): See "Data quality, concepts and methodology — Explanatory notes for the tables" section.

Table 1.3-4**Annual estimates of components of demographic growth, provincial perspective — Nova Scotia**

	Natural increase		Interprovincial migration		International migration					Residual deviation
	Births	Deaths	In-migrants	Out-migrants	Immigrants	Emigrants	Returning emigrants	Net temporary emigrants	Net non-permanent residents	
	number									
2012/2013	8,824	8,841	15,665	21,542	2,242	1,021	601	231	31	0
2011/2012	8,859	8,641	14,410	17,276	2,355	1,016	601	231	1,531	0
2010/2011	8,818	8,621	14,553	14,594	2,287	1,012	601	231	1,465	870
2009/2010	9,096	8,302	15,172	14,560	2,413	826	600	231	1,532	1,015
2008/2009	8,930	8,073	15,467	16,218	2,446	895	631	228	1,283	1,014
2007/2008	9,114	8,240	15,990	17,784	2,668	867	747	232	416	1,018
2006/2007	8,675	8,372	14,914	19,040	2,715	1,103	797	230	-140	1,014

Note(s): See "Data quality, concepts and methodology — Explanatory notes for the tables" section.

Table 1.3-5**Annual estimates of components of demographic growth, provincial perspective — New Brunswick**

	Natural increase		Interprovincial migration		International migration					Residual deviation
	Births	Deaths	In-migrants	Out-migrants	Immigrants	Emigrants	Returning emigrants	Net temporary emigrants	Net non-permanent residents	
	number									
2012/2013	7,021	6,635	11,501	14,717	2,018	356	357	183	47	0
2011/2012	7,101	6,471	10,044	11,850	2,255	356	357	183	570	0
2010/2011	7,140	6,467	10,167	10,325	1,986	355	356	183	430	263
2009/2010	7,390	6,306	10,883	10,312	1,928	534	479	183	52	307
2008/2009	7,440	6,348	11,268	11,505	1,918	398	389	184	825	306
2007/2008	7,269	6,459	11,677	12,585	1,797	610	497	182	352	308
2006/2007	7,127	6,194	11,010	13,642	1,616	460	459	184	372	306

Note(s): See "Data quality, concepts and methodology — Explanatory notes for the tables" section.

Table 1.3-6**Annual estimates of components of demographic growth, provincial perspective — Quebec**

	Natural increase		Interprovincial migration		International migration					Residual deviation
	Births	Deaths	In-migrants	Out-migrants	Immigrants	Emigrants	Returning emigrants	Net temporary emigrants	Net non-permanent residents	
	number									
2012/2013	89,050	62,150	24,212	33,780	55,947	9,244	5,353	2,186	4,073	0
2011/2012	88,311	58,859	20,179	27,094	54,253	9,212	5,353	2,186	5,658	0
2010/2011	88,611	60,125	19,884	24,647	53,396	9,189	5,353	2,185	3,676	-3,517
2009/2010	88,433	57,756	21,048	24,306	51,521	7,720	5,221	2,184	7,531	-4,102
2008/2009	88,676	57,309	20,307	27,726	46,508	7,969	4,549	2,185	13,019	-4,101
2007/2008	85,649	56,231	20,102	31,784	45,870	8,677	4,757	2,184	7,153	-4,113
2006/2007	83,108	56,417	19,697	32,562	45,080	8,757	7,232	2,185	1,566	-4,101

Note(s): See "Data quality, concepts and methodology — Explanatory notes for the tables" section.

Table 1.3-7
Annual estimates of components of demographic growth, provincial perspective — Ontario

	Natural increase		Interprovincial migration		International migration					Residual deviation
	Births	Deaths	In-migrants	Out-migrants	Immigrants	Emigrants	Returning emigrants	Net temporary emigrants	Net non-permanent residents	
	number									
2012/2013	142,462	93,755	69,694	91,017	105,818	25,541	17,769	6,919	7,489	0
2011/2012	140,932	90,771	60,459	71,070	101,287	25,453	17,769	6,919	22,216	0
2010/2011	139,448	90,857	58,317	62,324	105,015	25,389	17,769	6,919	14,657	21,236
2009/2010	139,771	87,602	59,741	64,403	116,572	24,155	16,339	6,919	12,795	24,763
2008/2009	140,326	88,359	57,458	73,059	105,423	25,946	14,442	6,921	16,461	24,763
2007/2008	140,547	87,502	61,718	76,468	115,051	29,744	15,869	6,921	10,712	24,832
2006/2007	136,980	86,811	58,791	78,838	115,445	29,922	16,623	6,919	2,043	24,763

Note(s): See "Data quality, concepts and methodology — Explanatory notes for the tables" section.

Table 1.3-8
Annual estimates of components of demographic growth, provincial perspective — Manitoba

	Natural increase		Interprovincial migration		International migration					Residual deviation
	Births	Deaths	In-migrants	Out-migrants	Immigrants	Emigrants	Returning emigrants	Net temporary emigrants	Net non-permanent residents	
	number									
2012/2013	16,026	10,565	14,475	18,696	12,662	1,694	1,294	419	1,900	0
2011/2012	15,764	10,353	11,443	15,655	15,087	1,687	1,294	419	830	0
2010/2011	15,614	10,264	11,085	14,602	15,838	1,686	1,294	419	-263	3,799
2009/2010	15,952	9,908	11,786	14,198	14,117	1,536	1,107	418	-132	4,429
2008/2009	15,731	9,974	11,916	15,027	12,963	1,526	1,360	419	221	4,430
2007/2008	15,391	10,058	12,711	16,414	10,739	1,612	1,307	419	1,205	4,442
2006/2007	14,842	9,962	12,490	17,990	10,789	1,626	1,077	418	1,070	4,430

Note(s): See "Data quality, concepts and methodology — Explanatory notes for the tables" section.

Table 1.3-9
Annual estimates of components of demographic growth, provincial perspective — Saskatchewan

	Natural increase		Interprovincial migration		International migration					Residual deviation
	Births	Deaths	In-migrants	Out-migrants	Immigrants	Emigrants	Returning emigrants	Net temporary emigrants	Net non-permanent residents	
	number									
2012/2013	14,918	9,490	23,475	21,660	9,809	609	610	207	3,911	0
2011/2012	14,466	9,342	19,386	17,508	11,447	609	610	207	2,954	0
2010/2011	14,438	9,393	16,602	16,057	7,552	607	609	207	656	-1,331
2009/2010	14,239	9,028	17,237	15,084	7,204	708	579	208	859	-1,553
2008/2009	13,897	9,011	18,127	15,144	5,928	620	620	209	2,296	-1,552
2007/2008	13,630	9,293	20,197	16,026	4,291	518	519	207	1,148	-1,557
2006/2007	12,523	8,993	19,037	17,488	3,095	594	592	207	229	-1,552

Note(s): See "Data quality, concepts and methodology — Explanatory notes for the tables" section.

Table 1.3-10
Annual estimates of components of demographic growth, provincial perspective — Alberta

	Natural increase		Interprovincial migration		International migration					Residual deviation
	Births	Deaths	In-migrants	Out-migrants	Immigrants	Emigrants	Returning emigrants	Net temporary emigrants	Net non-permanent residents	
	number									
2012/2013	53,585	22,478	112,816	60,139	36,826	6,782	5,231	2,284	19,560	0
2011/2012	51,685	21,631	80,837	53,185	34,566	6,756	5,231	2,284	10,085	0
2010/2011	50,853	21,306	63,975	55,532	30,457	6,742	5,231	2,284	-7,251	-217
2009/2010	51,522	20,670	57,958	61,229	30,005	6,097	4,024	2,284	0	-252
2008/2009	51,308	21,040	75,238	62,054	25,159	6,929	4,123	2,285	19,564	-253
2007/2008	49,949	20,568	84,437	69,120	23,804	7,141	3,641	2,285	18,754	-253
2006/2007	47,558	19,803	95,656	61,847	20,156	6,821	6,215	2,284	13,588	-252

Note(s): See "Data quality, concepts and methodology — Explanatory notes for the tables" section.

Table 1.3-11**Annual estimates of components of demographic growth, provincial perspective — British Columbia**

	Natural increase		Interprovincial migration		International migration					Residual deviation
	Births	Deaths	In-migrants	Out-migrants	Immigrants	Emigrants	Returning emigrants	Net temporary emigrants	Net non-permanent residents	
	number									
2012/2013	44,113	32,767	49,904	57,755	35,705	11,395	5,162	5,763	11,466	0
2011/2012	43,781	32,172	48,593	51,304	36,246	11,353	5,162	5,763	10,979	0
2010/2011	43,908	31,700	47,854	44,433	38,946	11,320	5,162	5,763	352	9,791
2009/2010	44,641	31,399	49,469	40,741	43,871	10,555	5,876	5,762	11,263	11,418
2008/2009	44,690	31,436	51,061	41,066	42,375	10,335	5,448	5,764	17,711	11,417
2007/2008	44,142	31,977	57,396	42,753	43,220	11,290	5,767	5,761	11,129	11,449
2006/2007	42,379	30,957	58,182	43,177	37,811	12,320	6,221	5,762	8,338	11,418

Note(s): See "Data quality, concepts and methodology — Explanatory notes for the tables" section.

Table 1.3-12**Annual estimates of components of demographic growth, provincial perspective — Yukon**

	Natural increase		Interprovincial migration		International migration					Residual deviation
	Births	Deaths	In-migrants	Out-migrants	Immigrants	Emigrants	Returning emigrants	Net temporary emigrants	Net non-permanent residents	
	number									
2012/2013	440	199	1,811	1,773	212	15	15	18	-20	0
2011/2012	434	194	1,524	1,211	331	15	15	18	-21	0
2010/2011	404	189	1,477	1,114	214	15	15	18	51	19
2009/2010	370	218	1,418	1,093	333	26	25	17	94	22
2008/2009	400	171	1,448	1,220	134	21	21	18	94	23
2007/2008	349	196	1,476	1,241	97	34	3	16	115	22
2006/2007	354	197	1,358	1,257	55	11	12	17	11	22

Note(s): See "Data quality, concepts and methodology — Explanatory notes for the tables" section.

Table 1.3-13
Annual estimates of components of demographic growth, provincial perspective — Northwest Territories

	Natural increase		Interprovincial migration		International migration					Residual deviation
	Births	Deaths	In-migrants	Out-migrants	Immigrants	Emigrants	Returning emigrants	Net temporary emigrants	Net non-permanent residents	
	number									
2012/2013	677	195	2,104	2,847	153	37	0	27	89	0
2011/2012	686	190	1,819	2,315	141	37	0	27	42	0
2010/2011	676	173	1,990	2,169	90	37	0	27	-11	116
2009/2010	737	192	1,935	2,286	129	2	0	27	-30	135
2008/2009	696	190	1,863	2,440	109	54	3	27	-26	135
2007/2008	725	194	2,084	2,504	132	93	13	27	-24	136
2006/2007	686	174	2,202	2,423	98	57	9	25	15	135

Note(s): See "Data quality, concepts and methodology — Explanatory notes for the tables" section.

Table 1.3-14
Annual estimates of components of demographic growth, provincial perspective — Nunavut

	Natural increase		Interprovincial migration		International migration					Residual deviation
	Births	Deaths	In-migrants	Out-migrants	Immigrants	Emigrants	Returning emigrants	Net temporary emigrants	Net non-permanent residents	
	number									
2012/2013	846	173	1,354	1,136	12	15	0	15	15	0
2011/2012	841	169	860	1,013	26	15	0	15	-8	0
2010/2011	838	156	902	829	17	15	0	15	19	-82
2009/2010	870	148	880	933	16	12	3	16	-3	-96
2008/2009	800	163	909	944	32	3	0	16	-2	-95
2007/2008	819	122	869	1,159	36	0	0	15	-27	-96
2006/2007	761	125	834	991	11	3	0	16	16	-96

Note(s): See "Data quality, concepts and methodology — Explanatory notes for the tables" section.

Table 1.4-1**Annual estimates of components of demographic growth, national perspective — Births ¹**

	Canada	Newfoundland and Labrador	Prince Edward Island	Nova Scotia	New Brunswick	Quebec	Ontario
	number						
2012/2013	383,822	4,420	1,440	8,824	7,021	89,050	142,462
2011/2012	378,762	4,460	1,442	8,859	7,101	88,311	140,932
2010/2011	376,951	4,775	1,428	8,818	7,140	88,611	139,448
2009/2010	379,373	4,945	1,407	9,096	7,390	88,433	139,771
2008/2009	379,290	4,925	1,471	8,930	7,440	88,676	140,326
2007/2008	373,695	4,664	1,447	9,114	7,269	85,649	140,547
2006/2007	360,916	4,495	1,428	8,675	7,127	83,108	136,980
	Manitoba	Saskat- chewan	Alberta	British Columbia	Yukon	Northwest Territories	Nunavut
	number						
2012/2013	16,026	14,918	53,585	44,113	440	677	846
2011/2012	15,764	14,466	51,685	43,781	434	686	841
2010/2011	15,614	14,438	50,853	43,908	404	676	838
2009/2010	15,952	14,239	51,522	44,641	370	737	870
2008/2009	15,731	13,897	51,308	44,690	400	696	800
2007/2008	15,391	13,630	49,949	44,142	349	725	819
2006/2007	14,842	12,523	47,558	42,379	354	686	761

1. The number of births is final up to 2010/2011, updated for 2011/2012 and preliminary for 2012/2013.

Table 1.4-2
Annual estimates of components of demographic growth, national perspective — Deaths ¹

	Canada	Newfoundland and Labrador	Prince Edward Island	Nova Scotia	New Brunswick	Quebec	Ontario
	number						
2012/2013	253,241	4,706	1,287	8,841	6,635	62,150	93,755
2011/2012	244,645	4,591	1,261	8,641	6,471	58,859	90,771
2010/2011	244,968	4,541	1,176	8,621	6,467	60,125	90,857
2009/2010	237,138	4,432	1,177	8,302	6,306	57,756	87,602
2008/2009	237,708	4,360	1,274	8,073	6,348	57,309	88,359
2007/2008	236,525	4,519	1,166	8,240	6,459	56,231	87,502
2006/2007	233,825	4,677	1,143	8,372	6,194	56,417	86,811
	Manitoba	Saskat- chewan	Alberta	British Columbia	Yukon	Northwest Territories	Nunavut
	number						
2012/2013	10,565	9,490	22,478	32,767	199	195	173
2011/2012	10,353	9,342	21,631	32,172	194	190	169
2010/2011	10,264	9,393	21,306	31,700	189	173	156
2009/2010	9,908	9,028	20,670	31,399	218	192	148
2008/2009	9,974	9,011	21,040	31,436	171	190	163
2007/2008	10,058	9,293	20,568	31,977	196	194	122
2006/2007	9,962	8,993	19,803	30,957	197	174	125

1. The number of deaths is final up to 2010/2011, updated for 2011/2012 and preliminary for 2012/2013.

Table 1.4-3
Annual estimates of components of demographic growth, national perspective — Immigrants ¹

	Canada	Newfoundland and Labrador	Prince Edward Island	Nova Scotia	New Brunswick	Quebec	Ontario
	number						
2012/2013	262,947	680	863	2,242	2,018	55,947	105,818
2011/2012	260,115	742	1,379	2,355	2,255	54,253	101,287
2010/2011	259,106	699	2,609	2,287	1,986	53,396	105,015
2009/2010	270,581	680	1,792	2,413	1,928	51,521	116,572
2008/2009	245,289	571	1,723	2,446	1,918	46,508	105,423
2007/2008	249,622	635	1,282	2,668	1,797	45,870	115,051
2006/2007	238,125	516	738	2,715	1,616	45,080	115,445
	Manitoba	Saskat- chewan	Alberta	British Columbia	Yukon	Northwest Territories	Nunavut
	number						
2012/2013	12,662	9,809	36,826	35,705	212	153	12
2011/2012	15,087	11,447	34,566	36,246	331	141	26
2010/2011	15,838	7,552	30,457	38,946	214	90	17
2009/2010	14,117	7,204	30,005	43,871	333	129	16
2008/2009	12,963	5,928	25,159	42,375	134	109	32
2007/2008	10,739	4,291	23,804	43,220	97	132	36
2006/2007	10,789	3,095	20,156	37,811	55	98	11

1. The number of immigrants is final up to 2011/2012 and preliminary for 2012/2013.

Table 1.4-4
Annual estimates of components of demographic growth, national perspective — Emigrants ¹

	Canada	Newfoundland and Labrador	Prince Edward Island	Nova Scotia	New Brunswick	Quebec	Ontario
	number						
2012/2013	57,110	240	161	1,021	356	9,244	25,541
2011/2012	56,909	239	161	1,016	356	9,212	25,453
2010/2011	56,766	239	160	1,012	355	9,189	25,389
2009/2010	52,335	140	24	826	534	7,720	24,155
2008/2009	55,056	302	58	895	398	7,969	25,946
2007/2008	60,980	313	81	867	610	8,677	29,744
2006/2007	61,940	204	62	1,103	460	8,757	29,922
	Manitoba	Saskat- chewan	Alberta	British Columbia	Yukon	Northwest Territories	Nunavut
	number						
2012/2013	1,694	609	6,782	11,395	15	37	15
2011/2012	1,687	609	6,756	11,353	15	37	15
2010/2011	1,686	607	6,742	11,320	15	37	15
2009/2010	1,536	708	6,097	10,555	26	2	12
2008/2009	1,526	620	6,929	10,335	21	54	3
2007/2008	1,612	518	7,141	11,290	34	93	0
2006/2007	1,626	594	6,821	12,320	11	57	3

1. The number of emigrants is final up to 2010/2011, updated for 2011/2012 and preliminary for 2012/2013.

Table 1.4-5**Annual estimates of components of demographic growth, national perspective — Returning emigrants ¹**

	Canada	Newfoundland and Labrador	Prince Edward Island	Nova Scotia	New Brunswick	Quebec	Ontario
	number						
2012/2013	36,645	203	50	601	357	5,353	17,769
2011/2012	36,645	203	50	601	357	5,353	17,769
2010/2011	36,643	203	50	601	356	5,353	17,769
2009/2010	34,415	139	23	600	479	5,221	16,339
2008/2009	31,850	207	57	631	389	4,549	14,442
2007/2008	33,431	231	80	747	497	4,757	15,869
2006/2007	39,474	177	60	797	459	7,232	16,623
	Manitoba	Saskat- chewan	Alberta	British Columbia	Yukon	Northwest Territories	Nunavut
	number						
2012/2013	1,294	610	5,231	5,162	15	0	0
2011/2012	1,294	610	5,231	5,162	15	0	0
2010/2011	1,294	609	5,231	5,162	15	0	0
2009/2010	1,107	579	4,024	5,876	25	0	3
2008/2009	1,360	620	4,123	5,448	21	3	0
2007/2008	1,307	519	3,641	5,767	3	13	0
2006/2007	1,077	592	6,215	6,221	12	9	0

1. The number of returning emigrants is final up to 2010/2011, updated for 2011/2012 and preliminary for 2012/2013.

Table 1.4-6
Annual estimates of components of demographic growth, national perspective — Net temporary emigrants ¹

	Canada	Newfoundland and Labrador	Prince Edward Island	Nova Scotia	New Brunswick	Quebec	Ontario
	number						
2012/2013	18,412	124	36	231	183	2,186	6,919
2011/2012	18,412	124	36	231	183	2,186	6,919
2010/2011	18,411	124	36	231	183	2,185	6,919
2009/2010	18,408	124	35	231	183	2,184	6,919
2008/2009	18,414	124	34	228	184	2,185	6,921
2007/2008	18,408	124	35	232	182	2,184	6,921
2006/2007	18,406	126	33	230	184	2,185	6,919
	Manitoba	Saskat- chewan	Alberta	British Columbia	Yukon	Northwest Territories	Nunavut
	number						
2012/2013	419	207	2,284	5,763	18	27	15
2011/2012	419	207	2,284	5,763	18	27	15
2010/2011	419	207	2,284	5,763	18	27	15
2009/2010	418	208	2,284	5,762	17	27	16
2008/2009	419	209	2,285	5,764	18	27	16
2007/2008	419	207	2,285	5,761	16	27	15
2006/2007	418	207	2,284	5,762	17	25	16

1. The net temporary emigrants is final up to 2010/2011, updated for 2011/2012 and preliminary for 2012/2013.

Table 1.4-7**Annual estimates of components of demographic growth, national perspective — Net non-permanent residents ¹**

	Canada	Newfoundland and Labrador	Prince Edward Island	Nova Scotia	New Brunswick	Quebec	Ontario
	number						
2012/2013	49,341	503	277	31	47	4,073	7,489
2011/2012	55,976	808	332	1,531	570	5,658	22,216
2010/2011	14,380	373	226	1,465	430	3,676	14,657
2009/2010	34,531	415	155	1,532	52	7,531	12,795
2008/2009	71,863	189	228	1,283	825	13,019	16,461
2007/2008	51,422	249	240	416	352	7,153	10,712
2006/2007	27,397	139	150	-140	372	1,566	2,043
	Manitoba	Saskat- chewan	Alberta	British Columbia	Yukon	Northwest Territories	Nunavut
	number						
2012/2013	1,900	3,911	19,560	11,466	-20	89	15
2011/2012	830	2,954	10,085	10,979	-21	42	-8
2010/2011	-263	656	-7,251	352	51	-11	19
2009/2010	-132	859	0	11,263	94	-30	-3
2008/2009	221	2,296	19,564	17,711	94	-26	-2
2007/2008	1,205	1,148	18,754	11,129	115	-24	-27
2006/2007	1,070	229	13,588	8,338	11	15	16

1. The net non-permanent residents is final up to 2010/2011, updated for 2011/2012 and preliminary for 2012/2013.

Table 1.4-8**Annual estimates of components of demographic growth, national perspective — Interprovincial in-migrants ¹**

	Canada	Newfoundland and Labrador	Prince Edward Island	Nova Scotia	New Brunswick	Quebec	Ontario
	number						
2012/2013	339,254	9,097	3,146	15,665	11,501	24,212	69,694
2011/2012	280,347	8,173	2,620	14,410	10,044	20,179	60,459
2010/2011	257,085	7,785	2,494	14,553	10,167	19,884	58,317
2009/2010	259,234	8,998	2,709	15,172	10,883	21,048	59,741
2008/2009	277,846	10,262	2,522	15,467	11,268	20,307	57,458
2007/2008	301,237	9,759	2,821	15,990	11,677	20,102	61,718
2006/2007	305,062	8,406	2,485	14,914	11,010	19,697	58,791
	Manitoba	Saskat- chewan	Alberta	British Columbia	Yukon	Northwest Territories	Nunavut
	number						
2012/2013	14,475	23,475	112,816	49,904	1,811	2,104	1,354
2011/2012	11,443	19,386	80,837	48,593	1,524	1,819	860
2010/2011	11,085	16,602	63,975	47,854	1,477	1,990	902
2009/2010	11,786	17,237	57,958	49,469	1,418	1,935	880
2008/2009	11,916	18,127	75,238	51,061	1,448	1,863	909
2007/2008	12,711	20,197	84,437	57,396	1,476	2,084	869
2006/2007	12,490	19,037	95,656	58,182	1,358	2,202	834

1. The number of interprovincial migrants is final up to 2011/2012 and preliminary for 2012/2013.

Table 1.4-9**Annual estimates of components of demographic growth, national perspective — Interprovincial out-migrants ¹**

	Canada	Newfoundland and Labrador	Prince Edward Island	Nova Scotia	New Brunswick	Quebec	Ontario
	number						
2012/2013	339,254	9,972	4,220	21,542	14,717	33,780	91,017
2011/2012	280,347	7,628	3,238	17,276	11,850	27,094	71,070
2010/2011	257,085	7,755	2,704	14,594	10,325	24,647	62,324
2009/2010	259,234	7,440	2,649	14,560	10,312	24,306	64,403
2008/2009	277,846	8,385	3,058	16,218	11,505	27,726	73,059
2007/2008	301,237	10,287	3,112	17,784	12,585	31,784	76,468
2006/2007	305,062	12,473	3,334	19,040	13,642	32,562	78,838
	Manitoba	Saskat- chewan	Alberta	British Columbia	Yukon	Northwest Territories	Nunavut
	number						
2012/2013	18,696	21,660	60,139	57,755	1,773	2,847	1,136
2011/2012	15,655	17,508	53,185	51,304	1,211	2,315	1,013
2010/2011	14,602	16,057	55,532	44,433	1,114	2,169	829
2009/2010	14,198	15,084	61,229	40,741	1,093	2,286	933
2008/2009	15,027	15,144	62,054	41,066	1,220	2,440	944
2007/2008	16,414	16,026	69,120	42,753	1,241	2,504	1,159
2006/2007	17,990	17,488	61,847	43,177	1,257	2,423	991

1. The number of interprovincial migrants is final up to 2011/2012 and preliminary for 2012/2013.

Table 1.4-10**Annual estimates of components of demographic growth, national perspective — Total growth ¹**

	Canada	Newfoundland and Labrador	Prince Edward Island	Nova Scotia	New Brunswick	Quebec	Ontario
	number						
2012/2013	403,992	-139	72	-4,272	-947	71,275	126,000
2011/2012	411,532	1,804	1,127	592	1,467	76,403	148,450
2010/2011	337,506	3,065	2,360	2,396	2,486	78,291	128,481
2009/2010	376,703	5,243	1,769	3,879	3,090	85,890	137,376
2008/2009	382,798	5,186	1,145	2,329	3,099	81,971	115,062
2007/2008	357,845	2,504	1,043	794	1,448	68,768	118,430
2006/2007	317,423	-1,545	-144	-2,798	-202	60,863	102,629
	Manitoba	Saskat- chewan	Alberta	British Columbia	Yukon	Northwest Territories	Nunavut
	number						
2012/2013	14,983	20,757	136,335	38,670	453	-83	888
2011/2012	16,304	21,197	98,548	44,169	845	119	507
2010/2011	12,798	14,924	57,618	33,215	806	223	843
2009/2010	12,341	16,643	53,481	55,245	864	129	753
2008/2009	10,815	17,436	83,337	61,267	644	-201	708
2007/2008	8,408	15,298	81,724	58,424	531	-24	497
2006/2007	5,842	9,746	92,670	49,297	286	196	583

1. Total growth is final up to 2010/2011, updated for 2011/2012 and preliminary for 2012/2013.

Table 1.4-11**Annual estimates of components of demographic growth, national perspective — Natural increase ¹**

	Canada	Newfoundland and Labrador	Prince Edward Island	Nova Scotia	New Brunswick	Quebec	Ontario
	number						
2012/2013	130,581	-286	153	-17	386	26,900	48,707
2011/2012	134,117	-131	181	218	630	29,452	50,161
2010/2011	131,983	234	252	197	673	28,486	48,591
2009/2010	142,235	513	230	794	1,084	30,677	52,169
2008/2009	141,582	565	197	857	1,092	31,367	51,967
2007/2008	137,170	145	281	874	810	29,418	53,045
2006/2007	127,091	-182	285	303	933	26,691	50,169
	Manitoba	Saskat- chewan	Alberta	British Columbia	Yukon	Northwest Territories	Nunavut
	number						
2012/2013	5,461	5,428	31,107	11,346	241	482	673
2011/2012	5,411	5,124	30,054	11,609	240	496	672
2010/2011	5,350	5,045	29,547	12,208	215	503	682
2009/2010	6,044	5,211	30,852	13,242	152	545	722
2008/2009	5,757	4,886	30,268	13,254	229	506	637
2007/2008	5,333	4,337	29,381	12,165	153	531	697
2006/2007	4,880	3,530	27,755	11,422	157	512	636

1. Natural increase is final up to 2010/2011, updated for 2011/2012 and preliminary for 2012/2013.

Table 1.4-12**Annual estimates of components of demographic growth, national perspective — Net interprovincial migration ¹**

	Canada	Newfoundland and Labrador	Prince Edward Island	Nova Scotia	New Brunswick	Quebec	Ontario
	number						
2012/2013	0	-875	-1,074	-5,877	-3,216	-9,568	-21,323
2011/2012	0	545	-618	-2,866	-1,806	-6,915	-10,611
2010/2011	0	30	-210	-41	-158	-4,763	-4,007
2009/2010	0	1,558	60	612	571	-3,258	-4,662
2008/2009	0	1,877	-536	-751	-237	-7,419	-15,601
2007/2008	0	-528	-291	-1,794	-908	-11,682	-14,750
2006/2007	0	-4,067	-849	-4,126	-2,632	-12,865	-20,047
	Manitoba	Saskat- chewan	Alberta	British Columbia	Yukon	Northwest Territories	Nunavut
	number						
2012/2013	-4,221	1,815	52,677	-7,851	38	-743	218
2011/2012	-4,212	1,878	27,652	-2,711	313	-496	-153
2010/2011	-3,517	545	8,443	3,421	363	-179	73
2009/2010	-2,412	2,153	-3,271	8,728	325	-351	-53
2008/2009	-3,111	2,983	13,184	9,995	228	-577	-35
2007/2008	-3,703	4,171	15,317	14,643	235	-420	-290
2006/2007	-5,500	1,549	33,809	15,005	101	-221	-157

1. The net interprovincial migration is final up to 2011/2012 and preliminary for 2012/2013.

Table 1.4-13**Annual estimates of components of demographic growth, national perspective — Net international migration ¹**

	Canada	Newfoundland and Labrador	Prince Edward Island	Nova Scotia	New Brunswick	Quebec	Ontario
	number						
2012/2013	273,411	1,022	993	1,622	1,883	53,943	98,616
2011/2012	277,415	1,390	1,564	3,240	2,643	53,866	108,900
2010/2011	234,952	912	2,689	3,110	2,234	51,051	105,133
2009/2010	268,784	970	1,911	3,488	1,742	54,369	114,632
2008/2009	275,532	541	1,916	3,237	2,550	53,922	103,459
2007/2008	255,087	678	1,486	2,732	1,854	46,919	104,967
2006/2007	224,650	502	853	2,039	1,803	42,936	97,270
	Manitoba	Saskat- chewan	Alberta	British Columbia	Yukon	Northwest Territories	Nunavut
	number						
2012/2013	13,743	13,514	52,551	35,175	174	178	-3
2011/2012	15,105	14,195	40,842	35,271	292	119	-12
2010/2011	14,764	8,003	19,411	27,377	247	15	6
2009/2010	13,138	7,726	25,648	44,693	409	70	-12
2008/2009	12,599	8,015	39,632	49,435	210	5	11
2007/2008	11,220	5,233	36,773	43,065	165	1	-6
2006/2007	10,892	3,115	30,854	34,288	50	40	8

1. Net international migration is final up to 2010/2011, updated for 2011/2012 and preliminary for 2012/2013.

Table 1.4-14
Annual estimates of components of demographic growth, national perspective — Total net migration ¹

	Canada	Newfoundland and Labrador	Prince Edward Island	Nova Scotia	New Brunswick	Quebec	Ontario
	number						
2012/2013	273,411	147	-81	-4,255	-1,333	44,375	77,293
2011/2012	277,415	1,935	946	374	837	46,951	98,289
2010/2011	234,952	942	2,479	3,069	2,076	46,288	101,126
2009/2010	268,784	2,528	1,971	4,100	2,313	51,111	109,970
2008/2009	275,532	2,418	1,380	2,486	2,313	46,503	87,858
2007/2008	255,087	150	1,195	938	946	35,237	90,217
2006/2007	224,650	-3,565	4	-2,087	-829	30,071	77,223
	Manitoba	Saskat- chewan	Alberta	British Columbia	Yukon	Northwest Territories	Nunavut
	number						
2012/2013	9,522	15,329	105,228	27,324	212	-565	215
2011/2012	10,893	16,073	68,494	32,560	605	-377	-165
2010/2011	11,247	8,548	27,854	30,798	610	-164	79
2009/2010	10,726	9,879	22,377	53,421	734	-281	-65
2008/2009	9,488	10,998	52,816	59,430	438	-572	-24
2007/2008	7,517	9,404	52,090	57,708	400	-419	-296
2006/2007	5,392	4,664	64,663	49,293	151	-181	-149

1. Total net migration is final up to 2010/2011, updated for 2011/2012 and preliminary for 2012/2013.

Table 1.4-15
Annual estimates of components of demographic growth, national perspective — Residual deviation ¹

	Canada	Newfoundland and Labrador	Prince Edward Island	Nova Scotia	New Brunswick	Quebec	Ontario
	number						
2012/2013	0	0	0	0	0	0	0
2011/2012	0	0	0	0	0	0	0
2010/2011	29,429	-1,889	371	870	263	-3,517	21,236
2009/2010	34,316	-2,202	432	1,015	307	-4,102	24,763
2008/2009	34,316	-2,203	432	1,014	306	-4,101	24,763
2007/2008	34,412	-2,209	433	1,018	308	-4,113	24,832
2006/2007	34,318	-2,202	433	1,014	306	-4,101	24,763
	Manitoba	Saskatchewan	Alberta	British Columbia	Yukon	Northwest Territories	Nunavut
	number						
2012/2013	0	0	0	0	0	0	0
2011/2012	0	0	0	0	0	0	0
2010/2011	3,799	-1,331	-217	9,791	19	116	-82
2009/2010	4,429	-1,553	-252	11,418	22	135	-96
2008/2009	4,430	-1,552	-253	11,417	23	135	-95
2007/2008	4,442	-1,557	-253	11,449	22	136	-96
2006/2007	4,430	-1,552	-252	11,418	22	135	-96

1. Residual deviation is final intercensal up to 2010-2011.

Table 1.5**Annual estimates of interprovincial migrants by province or territory of origin and destination, Canada, July 1, 2012 to June 30, 2013 ¹**

	Destination												
	Newfoundland and Labrador	Prince Edward Island	Nova Scotia	New Brunswick	Quebec	Ontario	Manitoba	Saskatchewan	Alberta	British Columbia	Yukon	Northwest Territories	Nunavut
Origin	number												
Newfoundland and Labrador	.	125	999	363	274	2,530	192	158	4,433	650	40	59	149
Prince Edward Island	162	.	602	661	176	1,288	46	79	859	240	60	13	34
Nova Scotia	1,155	647	.	2,661	588	6,409	365	445	7,280	1,690	49	202	51
New Brunswick	463	385	2,686	.	1,510	3,826	366	268	4,233	907	0	7	66
Quebec	267	196	917	1,693	.	19,492	693	574	6,647	3,003	81	45	172
Ontario	3,225	1,083	5,984	3,232	15,552	.	4,768	5,069	36,680	14,195	309	540	380
Manitoba	149	45	383	271	638	4,877	.	2,771	6,376	3,029	16	44	97
Saskatchewan	60	70	252	198	441	3,257	2,230	.	11,633	3,343	80	83	13
Alberta	3,115	294	2,365	1,703	2,438	14,263	3,301	9,934	.	21,661	364	541	160
British Columbia	377	235	1,218	594	2,378	12,823	2,355	3,879	32,853	.	486	401	156
Yukon	15	0	76	21	72	227	34	69	408	760	.	81	10
Northwest Territories	19	49	153	68	118	291	8	174	1,207	389	305	.	66
Nunavut	90	17	30	36	27	411	117	55	207	37	21	88	.
In-migrants	9,097	3,146	15,665	11,501	24,212	69,694	14,475	23,475	112,816	49,904	1,811	2,104	1,354
Out-migrants	9,972	4,220	21,542	14,717	33,780	91,017	18,696	21,660	60,139	57,755	1,773	2,847	1,136
Net	-875	-1,074	-5,877	-3,216	-9,568	-21,323	-4,221	1,815	52,677	-7,851	38	-743	218
Total number of migrants: 339,254													

1. Preliminary estimates based on data from the Canada child tax benefit (CCTB) Program and F_{jk} factors calculated using 2009/2010, 2010/2011 and 2011/2012 tax file data from Canada Revenue Agency.

Section 2

Population by age and sex

This section analyzes estimates of the population by age and sex for Canada, the provinces and territories on July 1, 2013.

2.1 National portrait

2.1.1 Population aging

In recent decades, one of the main changes related to Canada's age and sex structure is population aging.

The following age-sex pyramid (Figure 2.1) illustrates the aging of Canada's population by comparing the age and sex structure of the Canadian population on July 1, 1983 and 2013. In particular, the pyramid shows the impact of the large cohort of baby boomers, born between 1946 and 1965, on Canada's age structure. The movement of the baby boomers through the age structure is especially apparent in this age-sex pyramid. Thirty years ago, the baby boomers were young adults in the 18 to 37 age range, whereas now they are in the 48 to 67 age range.

Figure 2.1

Age pyramid of population estimates as of July 1, 1983 and 2013, Canada

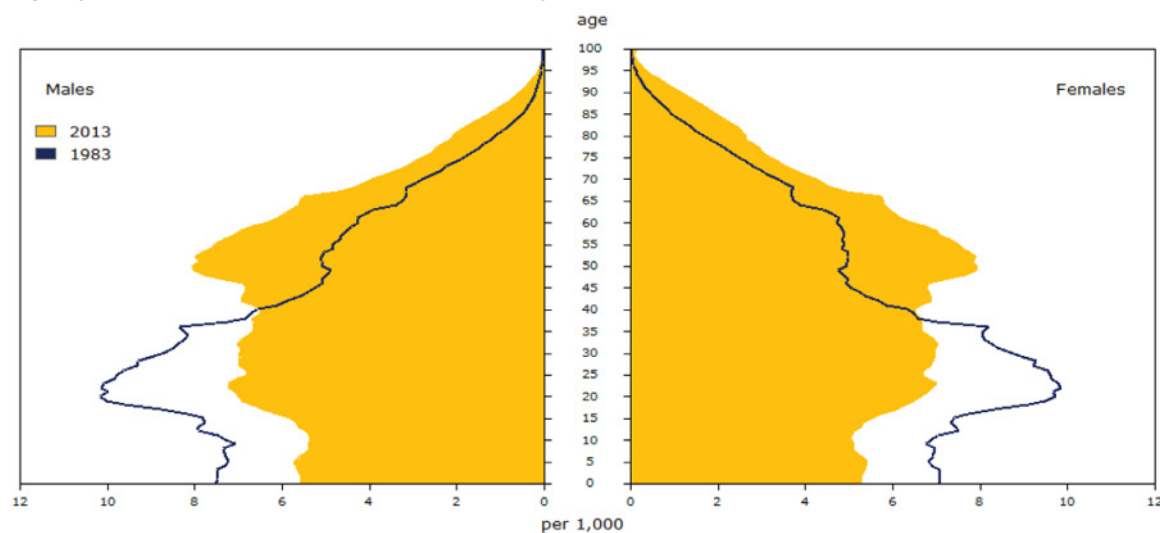

According to preliminary estimates, 5,379,600 Canadians, that is around one person out of six (15.3%), were aged 65 and over on July 1, 2013. This proportion is steadily increasing since the middle of the 1960s because of fertility rates persistently below the replacement level and an increasing life expectancy. By comparison, the proportion of Canadians aged 65 and over was 9.9% on July 1, 1983, that is 30 years earlier. The growth of this segment of the population has accelerated over the last 2 years, with annual growth above 4.0% compared to growth

ranging between 2.5% and 3.2% since 2005. Over the coming years, this proportion should continue to rise rapidly as an increasing number of baby boomers will reach the age of 65.

At the international level¹, the proportion of seniors in Canada remains below the proportions registered in Japan (25.0%), Germany (21.0%), France (17.0%) and the United Kingdom (16.0%). However, it is slightly

1. 2013 World Population Data Sheet, Population Reference Bureau.
http://www.prb.org/pdf13/2013-population-data-sheet_eng.pdf. Page visited on November 3, 2013.

higher than those recorded in Australia (14.0%) and the United States (14.0%).

In 2013, one Canadian in two is at least 40 years of age. The median age of Canada's population has grown by 10 years in the past 30 years (see Chart

2. Life Tables, Canada, Provinces and Territories 2009 to 2011.
<http://www.statcan.gc.ca/pub/84-537-x/84-537-x2013005-eng.htm>. Page visited on November 3, 2013.

Chart 2.1
Median age by gender, 1983 to 2013, Canada

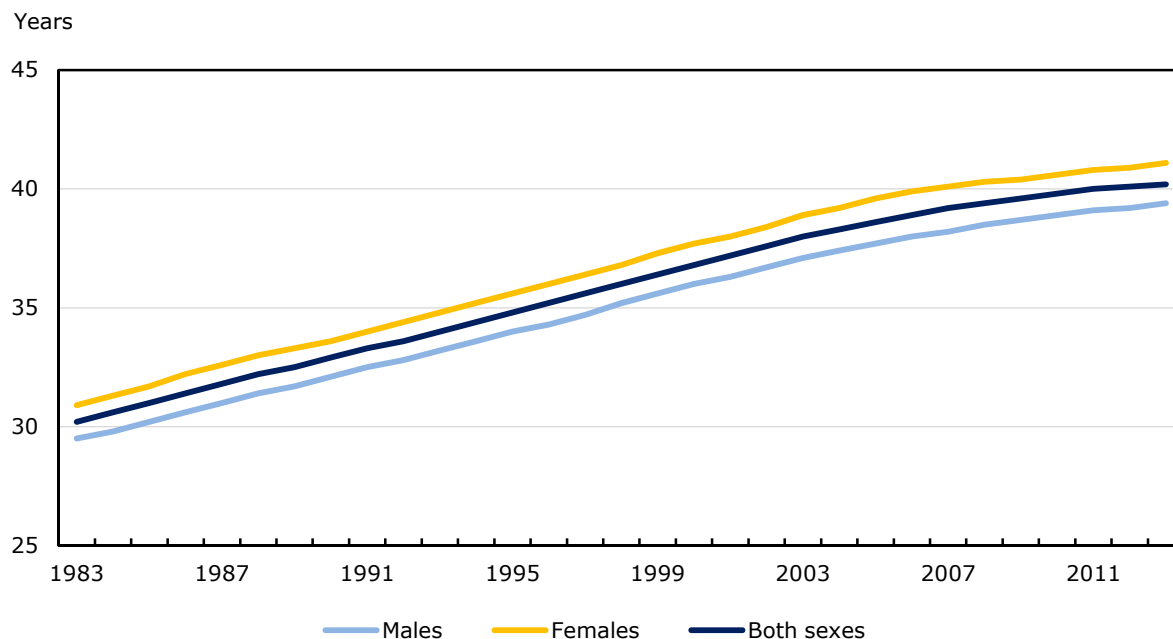

As of July 1, 2013, the number of children aged 14 and under was estimated at 5,674,100. They represented 16.1% of the total population, down from 21.8% on July 1, 1983. The number of children (population aged less than 15) still remains higher than the number of seniors (population aged 65 and over) but the gap between the two groups is decreasing. Between 1983 and 2013, the number of seniors more than doubled (115.3%), while the number of children slightly increased (2.7%). Thus, on July 1, 2013, the number of children surpassed that of seniors by 294,500 compared to a difference of over 3.0 million at the same date in 1983. The aging of the population in Canada is bound to accelerate in the coming years, as all members of the vast baby-boom cohort reach age 65. At that point, the proportion of persons aged 65 and over will exceed the proportion of children under 15 years of age. The most recent

2.1). On July 1, 2013, the median age of the Canadian population was 40.2 years. The median age is higher for women (41.1 years) than for men (39.4 years). This difference is explained by a persistent, although diminishing, gap in life expectancy in favour of females. The most recent data show that females' life expectancy was 83.6 years, compared with 79.3 years for males².

projections show that seniors could account for more than one-quarter of the population by 2036³.

Population aging does not affect all parts of the country in the same way. On July 1, 2013, the youngest populations in Canada generally resided in the territories, while the oldest lived in the Atlantic provinces. Newfoundland and Labrador was the place in Canada with the oldest population (44.2 years). Among the provinces, Alberta had the youngest population (36.0 years). Owing to higher fertility and lower life expectancy, Nunavut had the youngest population in Canada, with a median age of 25.4 years in 2013.

3. Population Projections for Canada, Provinces and Territories, 2009-2036, medium-growth scenario (M1), Catalogue no.91-520-X.

2.1.2 Five-year age group

All age groups over 40 posted higher growths than the national average between 1983 and 2013, suggesting that the ageing of the population is bound to accelerate in the coming years. The largest increases happened in age groups aged 80 and over⁴. Between 1983 and 2013, the age group showing the largest increase (+108.6%) was the 85 and over group (Chart 2.2), going from 207,900 in 1983 to 702,000 in 2013. Following them was the population between 80 and 84 years of age (+89.3%). Five other age groups saw their numbers increasing at a notably high rate over the last 30 years: the 50 to 54 (+74.2%),

the 55 to 59 (+70.2%), the 45 to 49 (+68.1%), the 65 to 69 (+67.7%) and the 75 to 79 (+67.7%). Except for the 75 to 79, the strong increase in the size of these age groups is due to the presence of baby boomers, who comprise the largest cohorts in the history of Canada. From 1983 to 2013, three age groups saw their numbers decrease: the 20 to 24 (-2.4%), the 10 to 14 (-1.1%) and the 15 to 19 (-0.6%). These cohorts were born between 1989 and 2003, a period in which Canadian fertility was at its lowest levels, reaching a low of 1.49 children per woman at the turn of the 21st century⁵.

5. Crude birth rate, age-specific and total fertility rates (live births), Canada, provinces and territories. CANSIM table 102-4505. Page visited on November 3, 2013.

4. Data on centenarians are only available since 2001.

Chart 2.2

Demographic growth rate by age group between 1983 and 2013, Canada

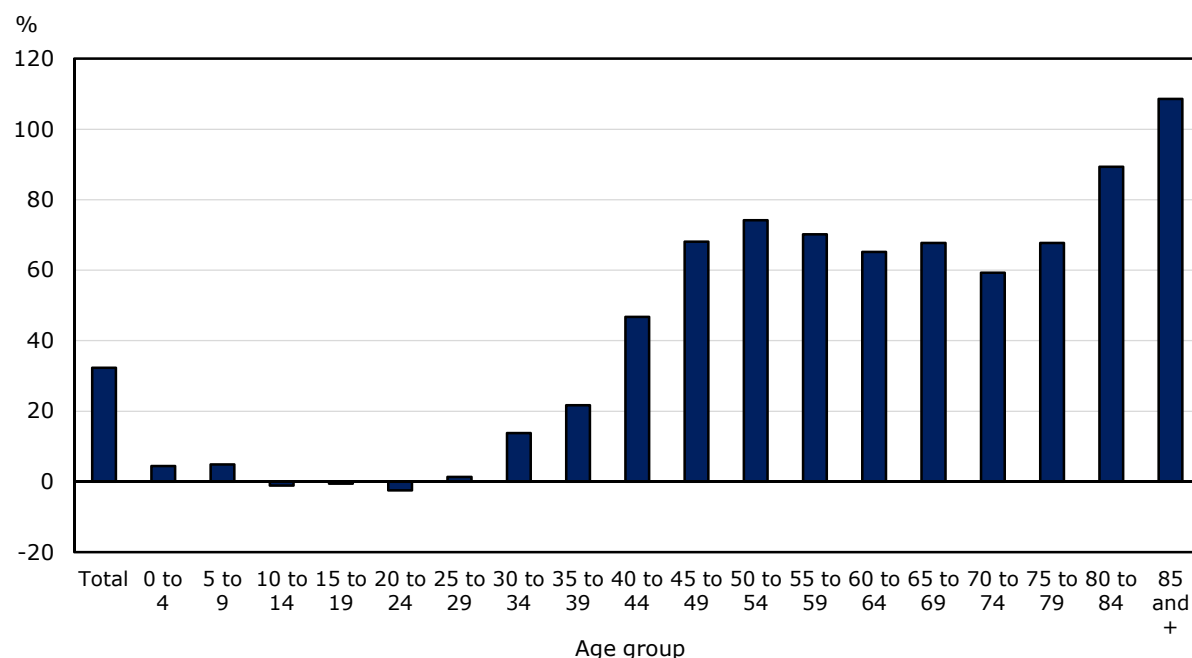

2.1.3 Sex ratio

Aside from aging, the sex structure of the population is also changing (Chart 2.3). On July 1, 2013, in the Canadian population as a whole, there were an estimated 98 males per 100 females compared to 99 males per 100 females in 1983. Males outnumbered females in the 0 to 14 and 15 to 39 age ranges, owing to the sex ratio at birth, which

averages 105 males per 100 females. However, when people reach the middle of their fifties, the numbers of males start to fall slightly below the numbers of females, because of a higher male mortality rate. This gap widens at more advanced ages, with the result that among persons aged 65 to 79, there were estimated to be 91 males per 100 females on July 1, 2013. This is nevertheless an increase compared with 1983, when for 100 females there were only 79 males.

In the population aged 80 and over, there were an estimated 61 males per 100 females on July 1, 2013, compared with only 54 per 100 on July 1, 1983. Among

centenarians, in 2013, there were only 13 males left per 100 females.

Chart 2.3

Sex ratio by age group, 1983 and 2013, Canada

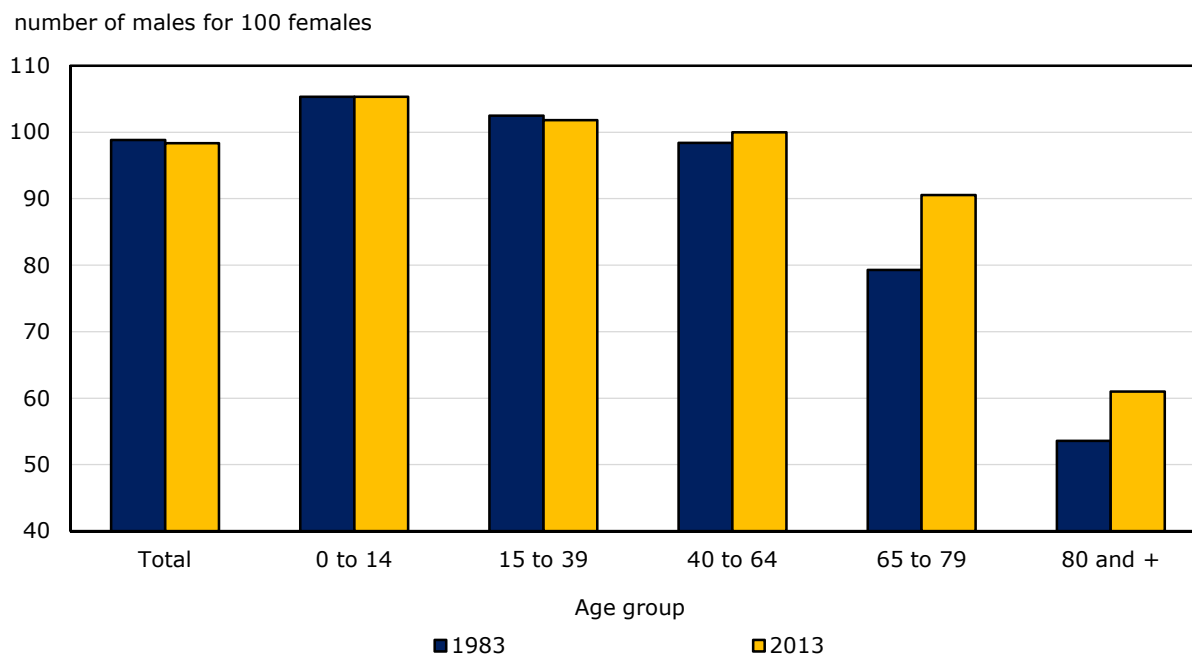

2.1.4 Children (under 15 years of age)

The proportion of children within the population continues to decline. On July 1, 2013, there were an estimated 5,674,100 children aged 0 to 14 in Canada, representing 16.1% of the total population. They accounted for 21.8% of the population in 1983. The most recent population projections show that the proportion of children aged 0 to 14 years could fall below 16.0% during the 2030s. They also show that between 2015 and 2021, the number of children will be surpassed by the number of seniors. The proportion of children varies from one part of Canada to another, peaking at the national level in Nunavut (30.8%) and, among the provinces, in Saskatchewan (18.8%) and Manitoba (18.7%).

The recent rise in fertility has slightly increased the proportion of children under five years of age in the population. As a result, on July 1, 2013, they constituted 5.5% of the Canadian population, up slightly from the historic low reached in 2005 (5.3%). However, children under five are still proportionally less

numerous than in 1983, when they comprised 7.2% of the total population.

2.1.5 Working-age population (15 to 64 years of age)

On July 1, 2013, the number of persons aged 15 to 64 was estimated at 24,104,600 or 68.6% of the Canadian population. This proportion is 0.2 percentage points higher than in 1983. According to the most recent population projections, the proportion of the population that is of working age could gradually decline to 60% by the early 2030s, when the baby boomers will all have crossed the age 65 threshold. The proportion of persons of working age varies from one part of Canada to another, reaching its highest levels at the national scale in Yukon (73.4%) and, among the provinces, in Alberta (70.6%) and British Columbia (68.8%).

The working-age population can be divided into two groups: the younger segment (aged 15 to 39) and the

older segment (aged 40 to 64). On July 1, 2013, the younger segment comprised 48.9% of the working-age population. On the other hand, the older segment of the working-age population has exceeded the younger segment since 2005. In 1983, the younger segment of the working-age population comprised 63.8% of the population aged 15 to 64.

2.1.6 Senior population (65 years and over)

The population aged 65 and over continues to grow. On July 1, 2013, the roughly 5,379,600 people aged 65 and over comprised 15.3% of the Canadian population (see

Chart 2.4

Proportion of population aged less than 15 years old and 65 years old and over, 1983 to 2036, Canada

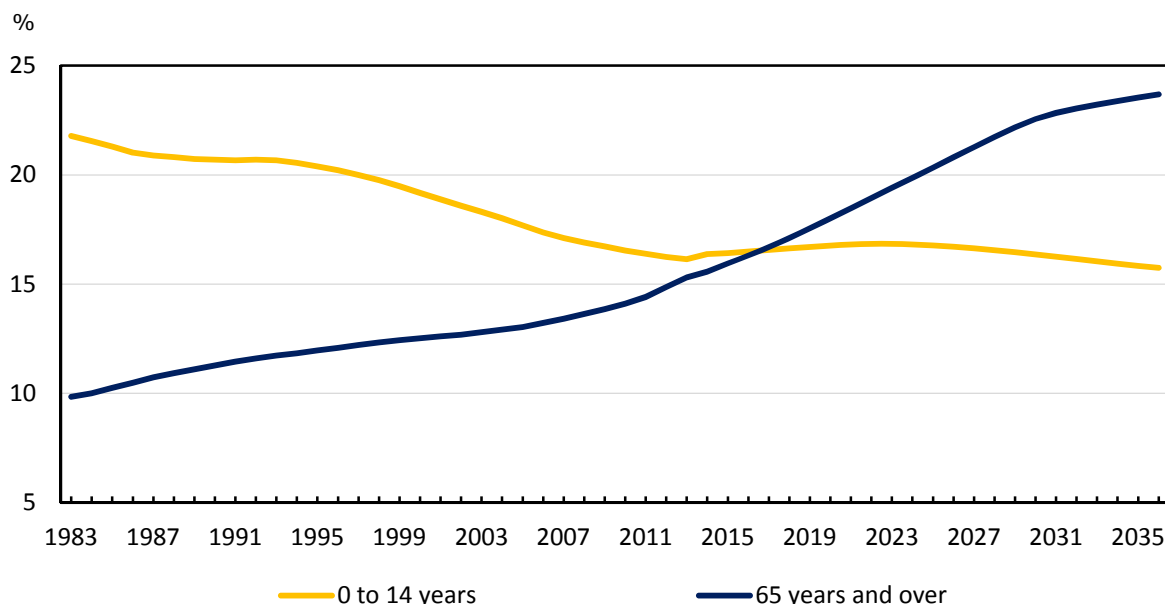

Note: From 1983 to 2013, population estimates. From 2014 to 2036, Population Projections for Canada, Provinces and Territories, 2009-2036, medium-growth scenario (M1), Catalogue no. 91-520-X.

2.1.7 Very elderly population (80 years and over)

Having grown steadily, the population aged 80 and over was estimated at 1,430,200 on July 1, 2013. In 2013, this population comprised 4.1% of the Canadian population, compared with 1.9% in 1983. Demographic projections indicate that in 2036, 7.6% of Canadians could be 80 years of age or older.

Chart 2.4). In 1983, seniors comprised 9.9% of the population. The aging of the population in Canada is expected to accelerate between 2013 and 2031, when all of the vast cohort of baby boomers will have reached age 65.

The proportion of persons aged 65 and over differs from one part of Canada to another, ranging from 3.5% in Nunavut to 17.7% in Nova Scotia. The most recent projections show that by 2036, seniors could constitute more than one-fourth of the population. According to these same projections, seniors could outnumber children beginning in 2017.

Also, persons aged 80 or over account for an increasing share of the population aged 65 and over. On July 1, 2013, 26.6% of the population aged 65 and over was aged 80 and over. This proportion was estimated at 19.5% in 1983 but could reach 32.0% toward 2036.

2.1.8 Centenarian population (100 years and over)

Due to increasing life expectancy, more and more Canadians reach the age of 100. On July 1, 2013, according to preliminary estimates, there were 6,900 centenarians in Canada, representing almost 20 centenarians per 100,000 persons. In 2001, this proportion was two times lower, at 11 centenarians per 100,000 persons. By comparison, in 2012, Japan's population was comprised of around 40 centenarians per 100,000 persons⁶. More women than men reach the age of 100 because of lower mortality levels at all ages. In 2013, centenarians were mostly women (87.1%).

6. Statistics Bureau of Japan. Population by Age (Single Year), Sex and Sex ratio - Total population, Japanese population, October 1, 2012. <http://www.e-stat.go.jp/SG1/estat/ListE.do?lid=000001109855>. Page visited on November 12, 2013.

Text table 2.1

Population estimates¹, age distribution and median age as of July 1, 2013, Canada, provinces and territories

	Population	0 to 14 years	15 to 64 years	65 years and over	Median age
	number	%			years
Canada	35,158,304	16.1	68.6	15.3	40.2
Newfoundland and Labrador	526,702	14.5	68.4	17.1	44.2
Prince Edward Island	145,237	15.8	66.9	17.3	43.1
Nova Scotia	940,789	14.3	68.0	17.7	43.8
New Brunswick	756,050	14.7	67.7	17.6	43.9
Quebec	8,155,334	15.4	68.0	16.6	41.6
Ontario	13,537,994	16.2	68.6	15.2	40.3
Manitoba	1,265,015	18.7	66.9	14.4	37.7
Saskatchewan	1,108,303	18.8	66.7	14.4	37.1
Alberta	4,025,074	18.2	70.6	11.2	36.0
British Columbia	4,581,978	14.8	68.8	16.4	41.7
Yukon	36,700	16.7	73.4	9.9	38.9
Northwest Territories	43,537	21.1	72.8	6.1	32.4
Nunavut	35,591	30.8	65.7	3.5	25.4

1. Preliminary postcensal estimates.

Note(s): Figures in percent may not add up to 100% as a result of rounding.

Not only do the Atlantic provinces have older populations, but those populations have aged more rapidly in the past 30 years (Chart 2.5). This is a trend that goes back a number of years; it is attributable to regional differences in demographic behaviours, in particular the change over time in fertility, which was first higher, then lower than the national average, and substantial losses with respect to interprovincial migration.

2.2 Portrait of provinces and territories

2.2.1 Population aging

The age structure of the population can change a lot from one province or territory to the other. These differences are more often due to differences in the levels of fertility and immigration, and to changes in interprovincial migration. On July 1, 2013, Canada's younger populations were found in the territories and in the Prairies, and the older populations in the Atlantic provinces (Table 2.1). The youngest populations in Canada were found in Nunavut (25.4 years) and the Northwest Territories (32.4 years), owing to higher fertility and lower life expectancy.

In 1983, the provinces and territories had a very different demographic profile with regard to population aging. The provinces whose populations had the highest median ages were British Columbia (31.4 years), Ontario (31.0 years), Quebec (30.5 years) and Manitoba (30.2 years). On the other hand, the province with the lowest median age was Newfoundland and Labrador (26.2 years).

Chart 2.5
Median age, 1983 and 2013, Canada, provinces and territories

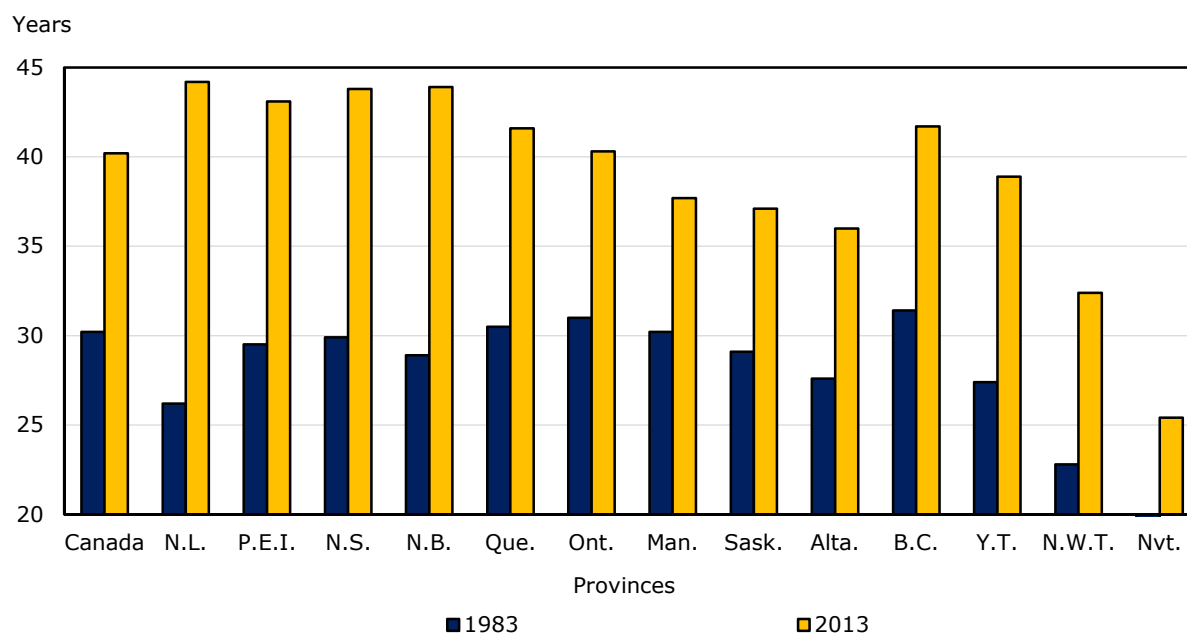

Note: In 1983, Nunavut was included in the Northwest Territories.

2.2.2 Sex ratio

The populations of the provinces and territories differ not only in their age structure but also in their sex structure (Chart 2.6). In 1983, the places

with the highest sex ratios were the two territories: Yukon and the Northwest Territories, with 112 males per 100 females, and among the provinces, Alberta, with 104 males per 100 females.

Chart 2.6
Sex ratio, 1983 and 2013, Canada, provinces and territories

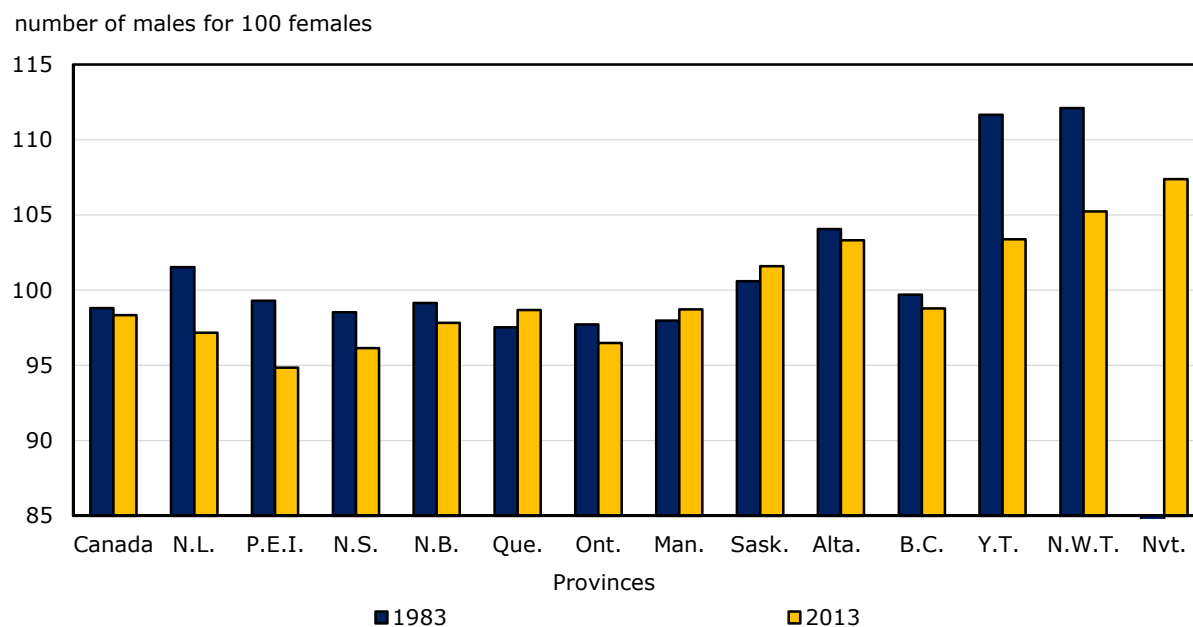

Note: In 1983, Nunavut was included in the Northwest Territories.

Since 1983, the sex structure of the populations of the provinces and territories has changed, in part because of the population aging process. The proportion of males has declined throughout Canada except in Quebec, Manitoba and Saskatchewan. On July 1, 2013, it was once again the territories and Alberta that posted the highest sex ratios in Canada. Nunavut ranked first with 107 males per 100 females, followed by the Northwest Territories (105); these are both places with high fertility and a young population. Among the provinces, Alberta had the highest sex ratio (103), mainly because it too has a younger population; males outnumber females in the youngest populations. Finally, Prince Edward Island (95) and Nova Scotia (96) were the provinces with the lowest sex ratio on July 1, 2013.

2.3 Provincial and territorial variations

2.3.1 Newfoundland and Labrador

On July 1, 2013, 17.1% of the population of Newfoundland and Labrador was aged 65 and

over. Its median age, estimated at 44.2 years, was the highest in Canada. In the past 30 years, this province's median age has risen by 18.0 years, the largest increase in Canada. Thus, Newfoundland and Labrador has gone from being the province with the lowest median age in 1983 to the one with the highest median age. This province combines low fertility with substantial migratory losses, two factors that contribute to population aging.

2.3.2 Prince Edward Island

The median age of Prince Edward Island's population stood at 43.1 years on July 1, 2013, while the proportion of its population that was aged 65 and over was estimated at 17.3%. Among the Atlantic provinces, Prince Edward Island had the lowest median age. Also, 15.8% of the province's population was under 15 years of age, the highest proportion in the Atlantic region. Prince Edward Island is the province with the highest fertility in that region.

2.3.3 Nova Scotia

Nova Scotia had one of the oldest populations in Canada. The share of its population that was aged 65 and over was estimated at 17.7%, the highest of the country. Also, its median age was 43.8 years, the third highest figure after Newfoundland and Labrador and New Brunswick. This situation is due both to lower fertility and to interprovincial migratory losses for many years.

2.3.4 New Brunswick

On July 1, 2013, 17.6% of the population of New Brunswick was aged 65 and over, the second highest figure in Canada. Its median age was estimated at 43.9 years, up 15.0 years since 1983. Like the other Atlantic provinces, New Brunswick has a fertility rate below the national average and losses in its migratory exchanges with the rest of Canada.

2.3.5 Quebec

The population of Quebec was slightly older than that of Canada as a whole. On July 1, 2013, 16.6% of this province's population was aged 65 and over, the highest figures west of the Atlantic provinces, while its median age was 41.6 years. This province's median age has risen by 11.1 years since 1983, an increase slightly higher than for Canada as a whole. Quebec has continual interprovincial migration losses and a fertility rate that until recently was below the national average.

2.3.6 Ontario

On July 1, 2013, the median age of the population of Ontario was 40.3 years, while the proportion of the population aged 65 and over was 15.2%. Since 1983, this province's median age has risen by 9.3 years, an increase slightly lower than for Canada as a whole. However, since 2006, due to losses in interprovincial migration, the median age of Ontario's population increased by 1.9 years compared to 1.3 for Canada as a whole.

2.3.7 Manitoba

On July 1, 2013, 14.4% of the population of Manitoba was aged 65 and over and its median age was estimated at 37.7 years. On the other hand, 18.7% of this province's population was 0 to 14 years of age, the highest proportion for a province after Saskatchewan. Manitoba has had the lowest median age since 1983 (7.5 years) because of a fertility rate above the national average.

2.3.8 Saskatchewan

On July 1, 2013, Saskatchewan had the largest proportion of persons aged 0 to 14 of any province (18.8%). Also, 14.4% of this province's population was aged 65 and over and its median age was estimated at 37.1 years. The median age in Saskatchewan was down 0.2 years from the previous year. This situation is due to having the highest fertility of all the provinces and net international migration that has increased substantially in the past few years.

2.3.9 Alberta

Among the provinces, Alberta had the youngest population on July 1, 2013. Its median age was 36.0 years, while its proportion of persons aged 65 years and over was estimated at 11.2%, with both these figures being the smallest for any province. Moreover, Alberta had the highest proportion of working-age persons of any province (70.6%). Alberta is characterized by high fertility and major gains from interprovincial and international migration.

During the year 2012/2013, Alberta distinguished itself from the other provinces with a demographic growth almost three times higher than the national average. This increase was strongest among the population aged 30 to 44 years, for men and women. The growth of Alberta's population at these ages was 5.2% compared to 1.1% nationally. This was mostly due to Alberta's significant gains in interprovincial and international migration that were concentrated in large part at these ages.

Chart 2.7

Demographic growth rate by age group between 2012 and 2013, Alberta and Canada

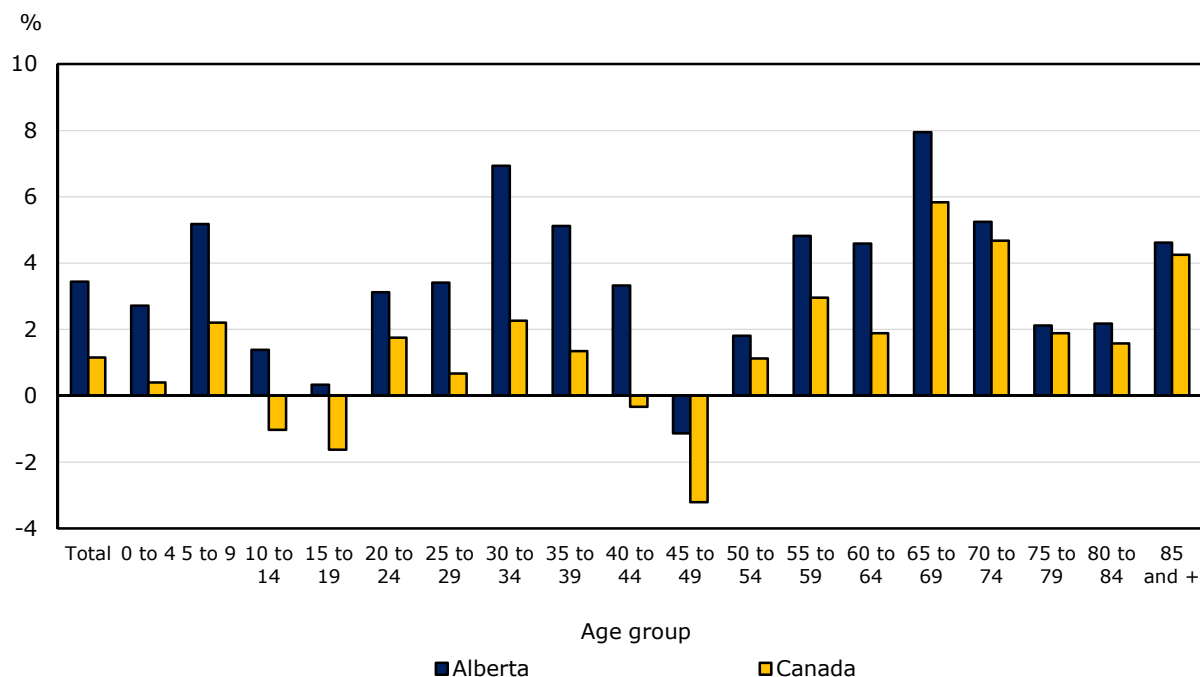

The favourable economic context of Alberta can explain in large part this province's important gains in international and interprovincial migration, which contributed to the working-age population growth. The oil and gas industry has led Alberta's economic growth and job creation, which has translated into a marked increase in the demand for workers. In 2012/2013, Alberta's employment and job vacancy rates were among the highest in the country⁷. The continued economic boom has also generated growth in a number of energy related sectors, service industries and other sectors of the economy in Alberta.

7. Labour Force Survey, October 2013.
<http://www.statcan.gc.ca/daily-quotidien/131108/dq131108a-eng.htm>.
 Job vacancies, three-month average ending in June 2013.
<http://www.statcan.gc.ca/daily-quotidien/130917/dq130917b-eng.htm>.
 Pages visited on November 8, 2013.

2.3.10 British Columbia

On July 1, 2013, the median age of British Columbia's population was 41.7 years, while the proportion of persons aged 65 and over was estimated at 16.4%, with both these figures being the highest west of Quebec. This situation is due to lower fertility and longer life expectancy.

2.3.11 Yukon

On July 1, 2013, Yukon was the place in Canada with the largest proportion of working-age persons (73.4%). This territory also had highest median age (38.9 years) and the largest proportion of persons aged 65 and over (9.9%) of the three territories. Yukon stands out from the other two territories in that its fertility rate is closer to the national average.

2.3.12 Northwest Territories

The Northwest Territories had the youngest population after Nunavut. Approximately one person in five (21.1%) living in this territory was under 15 years of age, while only six persons in 100 (6.1%) were aged 65 and over. The median age of the Northwest Territories population was estimated at 32.4 years. This territory has a fertility rate much higher than the national average, surpassed only by that of Nunavut.

2.3.13 Nunavut

Nunavut has the youngest population in Canada. The median age of Nunavut's population (25.4 years) and its proportion of persons aged 65 and over (3.5%) are by far the lowest in Canada. Furthermore, 30.8% of the population of Nunavut is under 15 years of age, a proportion almost twice the national average. Nunavut has the highest fertility in Canada, approximately two times higher than the national average. In addition, this territory posts the lowest life expectancy of the country.

Table 2.1-1
Annual population estimates by age group and sex at July 1, provincial perspective — Canada

	2006	2007	2008	2009	2010	2011	2012	2013
	number							
Both sexes	32,570,505	32,887,928	33,245,773	33,628,571	34,005,274	34,342,780	34,754,312	35,158,304
0 to 4 years	1,733,366	1,758,225	1,797,107	1,834,121	1,873,393	1,899,064	1,913,733	1,921,412
5 to 9 years	1,824,705	1,802,136	1,790,753	1,792,151	1,791,353	1,810,433	1,842,448	1,883,512
10 to 14 years	2,096,308	2,066,214	2,032,702	1,997,284	1,959,726	1,918,164	1,888,438	1,869,199
15 to 19 years	2,211,744	2,232,336	2,251,270	2,256,244	2,249,523	2,238,952	2,214,828	2,179,006
20 to 24 years	2,251,917	2,261,457	2,264,772	2,286,287	2,322,472	2,354,354	2,404,237	2,446,698
25 to 29 years	2,184,809	2,224,820	2,273,068	2,322,336	2,357,952	2,369,841	2,393,195	2,409,241
30 to 34 years	2,171,386	2,182,324	2,207,602	2,245,753	2,283,852	2,327,955	2,380,651	2,435,190
35 to 39 years	2,322,938	2,307,387	2,300,259	2,288,548	2,282,931	2,273,087	2,295,888	2,326,894
40 to 44 years	2,715,827	2,641,540	2,549,066	2,466,073	2,403,740	2,385,918	2,379,617	2,371,685
45 to 49 years	2,672,832	2,711,983	2,755,222	2,785,300	2,780,899	2,719,909	2,652,583	2,568,671
50 to 54 years	2,383,258	2,458,500	2,527,881	2,584,018	2,634,997	2,691,260	2,723,816	2,754,727
55 to 59 years	2,088,188	2,112,118	2,153,017	2,214,580	2,286,601	2,353,090	2,429,163	2,502,143
60 to 64 years	1,603,269	1,716,250	1,810,449	1,894,766	1,981,692	2,050,443	2,070,943	2,110,304
65 to 69 years	1,235,261	1,284,809	1,344,248	1,404,852	1,464,642	1,532,940	1,647,979	1,747,099
70 to 74 years	1,046,595	1,049,194	1,061,603	1,087,016	1,114,899	1,153,822	1,198,944	1,256,325
75 to 79 years	877,376	891,561	901,822	907,837	913,373	919,338	928,325	946,039
80 to 84 years	643,368	650,778	661,876	671,051	685,040	701,140	716,775	728,181
85 to 89 years	344,815	366,287	385,526	404,471	417,631	426,739	439,373	452,943
90 to 94 years	125,818	131,948	137,981	145,130	158,295	171,916	186,988	200,644
95 to 99 years	32,346	33,447	34,488	35,279	36,822	39,147	40,292	41,480
100 years and over	4,379	4,614	5,061	5,474	5,441	5,268	6,096	6,911
Males	16,144,446	16,298,320	16,473,545	16,663,222	16,847,961	17,015,959	17,226,517	17,432,249
0 to 4 years	891,965	903,415	921,847	940,222	959,864	972,812	980,305	984,722
5 to 9 years	936,683	925,462	920,131	921,008	920,003	928,247	944,520	965,147
10 to 14 years	1,070,996	1,058,195	1,042,514	1,025,323	1,006,518	986,810	970,722	960,742
15 to 19 years	1,136,292	1,142,479	1,149,510	1,151,489	1,150,163	1,146,584	1,137,823	1,120,537
20 to 24 years	1,152,961	1,155,911	1,154,719	1,163,699	1,178,626	1,193,474	1,221,402	1,246,369
25 to 29 years	1,099,320	1,118,881	1,143,378	1,168,122	1,185,133	1,188,765	1,201,017	1,209,536
30 to 34 years	1,092,278	1,094,086	1,103,823	1,121,111	1,139,070	1,160,950	1,187,212	1,214,559
35 to 39 years	1,172,767	1,163,081	1,157,940	1,148,957	1,142,264	1,134,393	1,144,545	1,159,716
40 to 44 years	1,370,029	1,332,431	1,284,023	1,240,372	1,207,317	1,195,395	1,191,547	1,187,356
45 to 49 years	1,338,447	1,360,281	1,384,311	1,401,323	1,399,562	1,369,587	1,334,724	1,290,788
50 to 54 years	1,182,027	1,222,794	1,261,670	1,292,997	1,320,663	1,350,167	1,366,728	1,382,599
55 to 59 years	1,032,665	1,045,890	1,067,358	1,099,820	1,138,021	1,173,570	1,211,560	1,248,891
60 to 64 years	788,307	844,375	891,307	933,537	977,967	1,013,816	1,024,479	1,042,961
65 to 69 years	594,884	619,661	649,065	679,269	709,686	744,955	802,629	851,888
70 to 74 years	490,000	491,116	497,660	510,225	524,129	542,867	565,355	593,901
75 to 79 years	387,227	396,474	403,028	407,529	411,335	415,783	421,196	430,712
80 to 84 years	251,777	257,064	264,590	271,517	280,564	290,620	300,526	308,187
85 to 89 years	115,707	124,220	131,591	139,147	144,844	149,365	156,881	165,075
90 to 94 years	33,006	35,235	37,528	39,707	44,003	49,009	54,479	59,521
95 to 99 years	6,513	6,659	6,878	7,074	7,486	8,060	8,046	8,152
100 years and over	595	610	674	774	743	730	821	890
Females	16,426,059	16,589,608	16,772,228	16,965,349	17,157,313	17,326,821	17,527,795	17,726,055
0 to 4 years	841,401	854,810	875,260	893,899	913,529	926,252	933,428	936,690
5 to 9 years	888,022	876,674	870,622	871,143	871,350	882,186	897,928	918,365
10 to 14 years	1,025,312	1,008,019	990,188	971,961	953,208	931,354	917,716	908,457
15 to 19 years	1,075,452	1,089,857	1,101,760	1,104,755	1,099,360	1,092,368	1,077,005	1,058,469
20 to 24 years	1,098,956	1,105,546	1,110,053	1,122,588	1,143,846	1,160,880	1,182,835	1,200,329
25 to 29 years	1,085,489	1,105,939	1,129,690	1,154,214	1,172,819	1,181,076	1,192,178	1,199,705
30 to 34 years	1,079,108	1,088,238	1,103,779	1,124,642	1,144,782	1,167,005	1,193,439	1,220,631
35 to 39 years	1,150,171	1,144,306	1,142,319	1,139,591	1,140,667	1,138,694	1,151,343	1,167,178
40 to 44 years	1,345,798	1,309,109	1,265,043	1,225,701	1,196,423	1,190,523	1,188,070	1,184,329
45 to 49 years	1,334,385	1,351,702	1,370,911	1,383,977	1,381,337	1,350,322	1,317,859	1,277,883
50 to 54 years	1,201,231	1,235,706	1,266,211	1,291,021	1,314,334	1,341,093	1,357,088	1,372,128
55 to 59 years	1,055,523	1,066,228	1,085,659	1,114,760	1,148,580	1,179,520	1,217,603	1,253,252
60 to 64 years	814,962	871,875	919,142	961,229	1,003,725	1,036,627	1,046,464	1,067,343
65 to 69 years	640,377	665,148	695,183	725,583	754,956	787,985	845,350	895,211
70 to 74 years	556,595	558,078	563,943	576,791	590,770	610,955	633,589	662,424
75 to 79 years	490,149	495,087	498,794	500,308	502,038	503,555	507,129	515,327
80 to 84 years	391,591	393,714	397,286	399,534	404,476	410,520	416,249	419,994
85 to 89 years	229,108	242,067	253,935	265,324	272,787	277,374	282,492	287,868
90 to 94 years	92,812	96,713	100,453	105,423	114,292	122,907	132,509	141,123
95 to 99 years	25,833	26,788	27,610	28,205	29,336	31,087	32,246	33,328
100 years and over	3,784	4,004	4,387	4,700	4,698	4,538	5,275	6,021

Note(s): Estimates are final intercensal up to 2010, final postcensal for 2011, updated postcensal for 2012 and preliminary postcensal for 2013.

Table 2.1-2

Annual population estimates by age group and sex at July 1, provincial perspective — Newfoundland and Labrador

	2006	2007	2008	2009	2010	2011	2012	2013
	number							
Both sexes	510,584	509,039	511,543	516,729	521,972	525,037	526,841	526,702
0 to 4 years	22,912	22,989	23,423	24,117	24,684	24,802	24,590	24,162
5 to 9 years	25,786	25,345	25,216	25,265	25,020	25,174	25,359	25,660
10 to 14 years	29,306	28,629	28,232	27,910	27,635	27,116	26,744	26,429
15 to 19 years	34,135	33,548	32,889	32,304	31,196	30,396	29,622	28,830
20 to 24 years	32,868	31,901	31,766	31,723	32,415	32,455	32,249	31,400
25 to 29 years	29,271	28,838	29,168	29,962	30,746	31,218	31,270	30,810
30 to 34 years	32,168	31,245	31,083	31,099	31,212	31,205	31,407	31,524
35 to 39 years	37,596	36,664	35,931	35,521	35,215	34,528	33,649	33,082
40 to 44 years	42,675	41,713	40,948	40,172	39,412	38,838	38,269	37,204
45 to 49 years	42,893	42,767	42,703	42,893	43,029	42,551	42,275	41,783
50 to 54 years	42,525	42,622	42,677	42,793	42,973	43,209	43,235	43,189
55 to 59 years	38,917	39,473	40,173	41,185	41,945	42,345	42,471	42,590
60 to 64 years	30,071	32,231	34,154	36,044	38,036	38,896	39,458	40,006
65 to 69 years	21,936	22,719	23,872	25,142	26,507	28,920	31,305	33,134
70 to 74 years	17,296	17,680	18,124	18,781	19,380	20,101	20,832	21,879
75 to 79 years	13,327	13,442	13,787	14,092	14,382	14,598	15,035	15,557
80 to 84 years	9,266	9,285	9,362	9,638	9,872	10,041	10,182	10,402
85 to 89 years	5,264	5,506	5,527	5,475	5,527	5,674	5,781	5,890
90 to 94 years	1,890	1,919	1,996	2,105	2,221	2,314	2,459	2,512
95 to 99 years	425	458	440	431	491	598	577	571
100 years and over	57	65	72	77	74	58	72	88
Males	251,545	250,394	251,692	254,386	257,449	259,070	259,854	259,551
0 to 4 years	11,755	11,840	12,092	12,395	12,726	12,727	12,614	12,470
5 to 9 years	13,239	12,980	12,833	12,895	12,811	12,894	13,022	13,195
10 to 14 years	15,099	14,720	14,474	14,234	14,076	13,871	13,674	13,395
15 to 19 years	17,467	17,228	16,907	16,560	15,958	15,467	15,124	14,802
20 to 24 years	16,686	16,091	16,072	16,061	16,469	16,628	16,418	15,892
25 to 29 years	14,562	14,281	14,502	14,885	15,408	15,622	15,701	15,465
30 to 34 years	15,613	15,110	15,076	15,138	15,211	15,158	15,359	15,530
35 to 39 years	18,294	17,869	17,477	17,252	17,140	16,811	16,240	15,873
40 to 44 years	20,983	20,381	19,958	19,663	19,412	19,172	18,865	18,212
45 to 49 years	20,921	21,013	21,088	21,265	21,219	21,018	20,833	20,590
50 to 54 years	21,103	21,066	21,037	21,148	21,328	21,426	21,492	21,529
55 to 59 years	19,479	19,705	20,000	20,553	20,946	21,168	21,172	21,126
60 to 64 years	14,935	15,984	16,999	17,873	18,916	19,389	19,640	19,810
65 to 69 years	10,925	11,246	11,762	12,447	13,094	14,240	15,409	16,376
70 to 74 years	8,382	8,572	8,774	9,040	9,389	9,781	10,126	10,617
75 to 79 years	5,927	6,013	6,237	6,454	6,622	6,746	6,951	7,213
80 to 84 years	3,821	3,828	3,860	3,959	4,030	4,108	4,224	4,395
85 to 89 years	1,736	1,853	1,916	1,931	2,002	2,084	2,165	2,204
90 to 94 years	523	507	519	536	587	632	701	732
95 to 99 years	94	105	107	94	100	125	118	115
100 years and over	1	2	2	3	5	3	6	10
Females	259,039	258,645	259,851	262,343	264,523	265,967	266,987	267,151
0 to 4 years	11,157	11,149	11,331	11,722	11,958	12,075	11,976	11,692
5 to 9 years	12,547	12,365	12,383	12,370	12,209	12,280	12,337	12,465
10 to 14 years	14,207	13,909	13,758	13,676	13,559	13,245	13,070	13,034
15 to 19 years	16,668	16,320	15,982	15,744	15,238	14,929	14,498	14,028
20 to 24 years	16,182	15,810	15,694	15,662	15,946	15,827	15,831	15,508
25 to 29 years	14,709	14,557	14,666	15,077	15,338	15,596	15,569	15,345
30 to 34 years	16,555	16,135	16,007	15,961	16,001	16,047	16,048	15,994
35 to 39 years	19,302	18,795	18,454	18,269	18,075	17,717	17,409	17,209
40 to 44 years	21,692	21,332	20,990	20,509	20,000	19,666	19,404	18,992
45 to 49 years	21,972	21,754	21,615	21,628	21,810	21,533	21,442	21,193
50 to 54 years	21,422	21,556	21,640	21,645	21,645	21,783	21,743	21,660
55 to 59 years	19,438	19,768	20,173	20,632	20,999	21,177	21,299	21,464
60 to 64 years	15,136	16,247	17,155	18,171	19,120	19,507	19,818	20,196
65 to 69 years	11,011	11,473	12,110	12,695	13,413	14,680	15,896	16,758
70 to 74 years	8,914	9,108	9,350	9,741	9,991	10,320	10,706	11,262
75 to 79 years	7,400	7,429	7,550	7,638	7,760	7,852	8,084	8,344
80 to 84 years	5,445	5,457	5,502	5,679	5,842	5,933	5,958	6,007
85 to 89 years	3,528	3,653	3,611	3,544	3,525	3,590	3,616	3,686
90 to 94 years	1,367	1,412	1,477	1,569	1,634	1,682	1,758	1,780
95 to 99 years	331	353	333	337	391	473	459	456
100 years and over	56	63	70	74	69	55	66	78

Note(s): Estimates are final intercensal up to 2010, final postcensal for 2011, updated postcensal for 2012 and preliminary postcensal for 2013.

Table 2.1-3

Annual population estimates by age group and sex at July 1, provincial perspective — Prince Edward Island

	2006	2007	2008	2009	2010	2011	2012	2013
	number							
Both sexes	137,865	137,721	138,764	139,909	141,678	144,038	145,165	145,237
0 to 4 years	6,703	6,777	6,951	7,088	7,164	7,341	7,353	7,359
5 to 9 years	7,845	7,576	7,496	7,422	7,350	7,436	7,608	7,754
10 to 14 years	9,295	8,973	8,776	8,740	8,644	8,397	8,082	7,869
15 to 19 years	9,931	9,947	9,918	9,815	9,766	9,804	9,652	9,337
20 to 24 years	9,248	9,091	9,003	9,043	9,273	9,489	9,790	9,794
25 to 29 years	8,070	7,935	7,930	7,860	7,981	8,075	8,052	7,884
30 to 34 years	8,193	8,008	8,047	8,056	8,080	8,205	8,314	8,310
35 to 39 years	9,022	8,822	8,796	8,859	8,835	8,838	8,601	8,491
40 to 44 years	10,965	10,511	10,070	9,758	9,523	9,806	9,791	9,537
45 to 49 years	10,887	11,002	11,225	11,440	11,555	11,485	11,379	10,906
50 to 54 years	10,207	10,475	10,738	10,906	11,188	11,338	11,485	11,703
55 to 59 years	9,947	9,895	9,965	10,096	10,293	10,678	10,891	11,103
60 to 64 years	7,435	8,175	8,858	9,379	9,938	10,237	10,141	10,114
65 to 69 years	5,815	5,982	6,202	6,528	6,826	7,277	8,082	8,779
70 to 74 years	4,951	5,055	5,063	5,104	5,284	5,397	5,584	5,831
75 to 79 years	3,742	3,813	3,984	4,061	4,139	4,291	4,352	4,394
80 to 84 years	2,888	2,883	2,869	2,900	2,914	2,936	2,970	3,027
85 to 89 years	1,696	1,776	1,867	1,836	1,836	1,894	1,887	1,875
90 to 94 years	811	779	766	759	824	851	893	914
95 to 99 years	183	212	210	241	251	230	222	217
100 years and over	31	34	30	18	14	33	36	39
Males	67,533	67,293	67,707	68,310	69,204	70,319	70,830	70,695
0 to 4 years	3,385	3,414	3,512	3,572	3,602	3,721	3,721	3,727
5 to 9 years	4,035	3,864	3,809	3,764	3,727	3,738	3,809	3,876
10 to 14 years	4,792	4,642	4,540	4,528	4,472	4,330	4,138	4,016
15 to 19 years	5,000	5,038	5,026	4,982	5,005	5,066	5,021	4,863
20 to 24 years	4,638	4,571	4,519	4,554	4,647	4,738	4,901	4,861
25 to 29 years	3,976	3,849	3,862	3,839	3,968	4,016	4,005	3,888
30 to 34 years	4,103	3,956	3,877	3,899	3,907	3,963	4,003	3,955
35 to 39 years	4,509	4,368	4,402	4,388	4,334	4,307	4,159	4,056
40 to 44 years	5,431	5,206	4,950	4,878	4,705	4,799	4,764	4,667
45 to 49 years	5,225	5,349	5,456	5,545	5,707	5,682	5,629	5,400
50 to 54 years	5,015	5,042	5,215	5,319	5,436	5,518	5,673	5,755
55 to 59 years	4,900	4,874	4,884	4,938	5,055	5,252	5,264	5,368
60 to 64 years	3,702	4,093	4,414	4,662	4,900	5,012	4,949	4,917
65 to 69 years	2,888	2,957	3,023	3,145	3,299	3,555	4,004	4,351
70 to 74 years	2,342	2,400	2,422	2,425	2,525	2,593	2,665	2,760
75 to 79 years	1,671	1,731	1,807	1,864	1,855	1,916	1,973	2,046
80 to 84 years	1,114	1,115	1,132	1,150	1,185	1,211	1,230	1,244
85 to 89 years	537	552	582	589	599	635	625	628
90 to 94 years	231	227	229	211	217	212	238	259
95 to 99 years	38	45	46	58	58	50	53	53
100 years and over	1	0	0	0	1	5	6	5
Females	70,332	70,428	71,057	71,599	72,474	73,719	74,335	74,542
0 to 4 years	3,318	3,363	3,439	3,516	3,562	3,620	3,632	3,632
5 to 9 years	3,810	3,712	3,687	3,658	3,623	3,698	3,799	3,878
10 to 14 years	4,503	4,331	4,236	4,212	4,172	4,067	3,944	3,853
15 to 19 years	4,931	4,909	4,892	4,833	4,761	4,738	4,631	4,474
20 to 24 years	4,610	4,520	4,484	4,489	4,626	4,751	4,889	4,933
25 to 29 years	4,094	4,086	4,068	4,021	4,013	4,059	4,047	3,996
30 to 34 years	4,090	4,052	4,170	4,157	4,173	4,242	4,311	4,355
35 to 39 years	4,513	4,454	4,394	4,471	4,501	4,531	4,442	4,435
40 to 44 years	5,534	5,305	5,120	4,880	4,818	5,007	5,027	4,870
45 to 49 years	5,662	5,653	5,769	5,895	5,848	5,803	5,750	5,506
50 to 54 years	5,192	5,433	5,523	5,587	5,752	5,820	5,812	5,948
55 to 59 years	5,047	5,021	5,081	5,158	5,238	5,426	5,627	5,735
60 to 64 years	3,733	4,082	4,444	4,717	5,038	5,225	5,192	5,197
65 to 69 years	2,927	3,025	3,179	3,383	3,527	3,722	4,078	4,428
70 to 74 years	2,609	2,655	2,641	2,679	2,759	2,804	2,919	3,071
75 to 79 years	2,071	2,082	2,177	2,197	2,284	2,375	2,379	2,348
80 to 84 years	1,774	1,768	1,737	1,750	1,729	1,725	1,740	1,783
85 to 89 years	1,159	1,224	1,285	1,247	1,237	1,259	1,262	1,247
90 to 94 years	580	552	537	548	607	639	655	655
95 to 99 years	145	167	164	183	193	180	169	164
100 years and over	30	34	30	18	13	28	30	34

Note(s): Estimates are final intercensal up to 2010, final postcensal for 2011, updated postcensal for 2012 and preliminary postcensal for 2013.

Table 2.1-4

Annual population estimates by age group and sex at July 1, provincial perspective — Nova Scotia

	2006	2007	2008	2009	2010	2011	2012	2013
	number							
Both sexes	937,869	935,071	935,865	938,194	942,073	944,469	945,061	940,789
0 to 4 years	43,033	42,979	43,551	43,903	44,394	44,296	44,257	43,625
5 to 9 years	48,509	47,330	46,235	45,562	44,532	44,209	43,775	43,748
10 to 14 years	56,668	54,988	53,465	52,060	51,155	49,548	48,209	46,723
15 to 19 years	63,665	62,962	62,313	61,099	59,443	57,993	56,878	55,290
20 to 24 years	61,573	61,078	60,781	61,482	63,035	64,273	64,655	63,393
25 to 29 years	55,855	55,505	55,914	56,480	56,967	57,356	57,868	57,444
30 to 34 years	58,205	56,684	55,819	55,908	56,519	56,969	56,789	56,411
35 to 39 years	63,803	62,879	62,385	61,649	60,943	59,753	58,276	56,878
40 to 44 years	78,419	74,781	71,043	67,530	65,008	64,272	63,386	62,128
45 to 49 years	78,500	78,985	79,352	79,655	79,213	76,654	73,528	69,956
50 to 54 years	72,321	73,927	75,539	76,221	76,838	77,889	78,305	78,347
55 to 59 years	67,814	67,289	67,225	68,365	69,820	71,161	72,911	74,336
60 to 64 years	52,366	56,166	59,451	61,974	64,522	66,225	65,720	65,621
65 to 69 years	40,157	41,658	43,568	45,241	47,166	49,375	53,363	56,684
70 to 74 years	32,924	33,042	33,559	34,522	35,237	36,487	38,033	39,828
75 to 79 years	26,350	26,681	26,937	27,147	27,503	27,634	28,018	28,647
80 to 84 years	19,692	19,463	19,567	19,711	19,749	20,030	20,511	20,778
85 to 89 years	12,182	12,539	12,736	12,883	12,736	12,668	12,590	12,809
90 to 94 years	4,407	4,685	4,941	5,290	5,728	5,938	6,237	6,390
95 to 99 years	1,237	1,255	1,277	1,290	1,364	1,526	1,507	1,480
100 years and over	189	195	207	222	201	213	245	273
Males	456,414	455,042	456,233	458,090	461,366	463,457	463,771	461,159
0 to 4 years	21,847	21,886	22,255	22,577	22,963	22,898	22,864	22,551
5 to 9 years	24,799	24,211	23,643	23,246	22,849	22,702	22,491	22,487
10 to 14 years	28,589	27,997	27,363	26,785	26,290	25,598	24,864	24,044
15 to 19 years	32,288	31,998	31,852	31,233	30,510	29,696	29,218	28,346
20 to 24 years	30,734	30,637	30,628	31,147	32,325	33,241	33,552	32,906
25 to 29 years	26,783	26,577	27,202	27,943	28,672	29,250	29,546	29,283
30 to 34 years	28,371	27,548	26,974	27,069	27,462	27,895	27,870	27,723
35 to 39 years	31,542	30,967	30,844	30,279	29,895	29,307	28,495	27,657
40 to 44 years	38,885	36,969	34,994	33,289	32,166	31,830	31,247	30,578
45 to 49 years	38,583	38,766	39,002	39,253	38,951	37,667	36,131	34,306
50 to 54 years	35,453	36,192	36,976	37,282	37,566	38,070	38,194	38,196
55 to 59 years	33,550	33,198	33,063	33,485	34,033	34,663	35,611	36,285
60 to 64 years	25,861	27,658	29,269	30,484	31,773	32,439	32,133	31,966
65 to 69 years	19,451	20,190	21,057	21,909	22,997	24,089	25,988	27,618
70 to 74 years	15,482	15,549	15,913	16,464	16,728	17,340	18,091	18,914
75 to 79 years	11,376	11,644	11,824	11,895	12,188	12,468	12,792	13,221
80 to 84 years	7,534	7,510	7,614	7,782	7,864	8,063	8,355	8,540
85 to 89 years	3,934	4,083	4,201	4,283	4,305	4,278	4,297	4,445
90 to 94 years	1,136	1,232	1,322	1,441	1,573	1,650	1,719	1,797
95 to 99 years	202	215	218	223	256	289	286	264
100 years and over	14	15	19	21	0	24	27	32
Females	481,455	480,029	479,632	480,104	480,707	481,012	481,290	479,630
0 to 4 years	21,186	21,093	21,296	21,326	21,431	21,398	21,393	21,074
5 to 9 years	23,710	23,119	22,592	22,316	21,683	21,507	21,284	21,261
10 to 14 years	28,079	26,991	26,102	25,275	24,865	23,950	23,345	22,679
15 to 19 years	31,377	30,964	30,461	29,866	28,933	28,297	27,660	26,944
20 to 24 years	30,839	30,441	30,153	30,335	30,710	31,032	31,103	30,487
25 to 29 years	29,072	28,928	28,712	28,537	28,295	28,106	28,322	28,161
30 to 34 years	29,834	29,136	28,845	28,839	29,057	29,074	28,919	28,688
35 to 39 years	32,261	31,912	31,541	31,370	31,048	30,446	29,781	29,221
40 to 44 years	39,534	37,812	36,049	34,241	32,842	32,442	32,139	31,550
45 to 49 years	39,917	40,219	40,350	40,402	40,262	38,987	37,397	35,650
50 to 54 years	36,868	37,735	38,563	38,939	39,272	39,819	40,111	40,151
55 to 59 years	34,264	34,091	34,162	34,880	35,787	36,498	37,300	38,051
60 to 64 years	26,505	28,508	30,182	31,490	32,749	33,786	33,587	33,655
65 to 69 years	20,706	21,468	22,511	23,332	24,169	25,286	27,375	29,066
70 to 74 years	17,442	17,493	17,646	18,058	18,509	19,147	19,942	20,914
75 to 79 years	14,974	15,037	15,113	15,252	15,315	15,166	15,226	15,426
80 to 84 years	12,158	11,953	11,953	11,929	11,885	11,967	12,156	12,238
85 to 89 years	8,248	8,456	8,535	8,600	8,431	8,390	8,293	8,364
90 to 94 years	3,271	3,453	3,619	3,849	4,155	4,288	4,518	4,593
95 to 99 years	1,035	1,040	1,059	1,067	1,108	1,237	1,221	1,216
100 years and over	175	180	188	201	201	189	218	241

Note(s): Estimates are final intercensal up to 2010, final postcensal for 2011, updated postcensal for 2012 and preliminary postcensal for 2013.

Table 2.1-5

Annual population estimates by age group and sex at July 1, provincial perspective — New Brunswick

	2006	2007	2008	2009	2010	2011	2012	2013
	number							
Both sexes	745,609	745,407	746,855	749,954	753,044	755,530	756,997	756,050
0 to 4 years	34,902	35,034	35,350	35,817	36,387	36,484	36,460	36,046
5 to 9 years	38,996	38,236	37,491	37,101	36,358	36,260	36,390	36,585
10 to 14 years	45,035	43,900	42,881	41,787	40,936	39,890	39,185	38,481
15 to 19 years	48,777	48,613	48,323	47,977	47,298	46,304	45,142	43,894
20 to 24 years	48,182	47,200	46,807	46,701	47,233	47,595	47,619	47,133
25 to 29 years	45,829	44,955	44,851	45,196	45,240	45,396	44,918	43,636
30 to 34 years	47,697	47,169	46,547	46,153	45,733	45,284	44,910	45,005
35 to 39 years	50,961	50,623	50,297	50,051	49,757	49,156	48,618	47,703
40 to 44 years	61,406	59,241	56,997	54,739	52,791	52,006	51,670	51,275
45 to 49 years	61,800	61,729	61,972	62,532	62,486	61,508	59,523	57,169
50 to 54 years	58,974	59,985	60,823	61,052	61,321	61,968	62,118	62,202
55 to 59 years	54,593	54,762	55,183	55,952	57,043	58,020	59,315	60,243
60 to 64 years	40,801	43,938	46,806	49,357	51,852	53,365	53,401	53,676
65 to 69 years	31,483	32,893	34,385	35,844	37,303	38,886	41,996	44,753
70 to 74 years	25,558	25,514	25,902	26,804	27,690	28,982	30,293	31,689
75 to 79 years	20,586	21,124	21,217	21,456	21,726	22,140	22,188	22,584
80 to 84 years	16,173	15,968	16,115	16,043	16,041	16,172	16,762	17,013
85 to 89 years	9,295	9,777	10,000	10,198	10,380	10,475	10,479	10,666
90 to 94 years	3,599	3,745	3,886	4,105	4,310	4,496	4,815	5,011
95 to 99 years	846	904	912	996	1,066	1,001	1,037	1,104
100 years and over	116	97	110	93	93	142	158	182
Males	366,298	366,472	367,720	369,831	371,833	373,667	374,513	373,859
0 to 4 years	17,924	17,986	18,192	18,479	18,640	18,683	18,541	18,125
5 to 9 years	20,144	19,726	19,363	19,063	18,681	18,648	18,787	19,039
10 to 14 years	23,059	22,656	22,154	21,744	21,358	20,794	20,348	19,972
15 to 19 years	25,197	25,006	24,839	24,591	24,284	23,855	23,449	22,876
20 to 24 years	24,606	24,190	24,193	24,298	24,680	24,917	24,774	24,389
25 to 29 years	22,910	22,596	22,652	22,913	23,092	23,346	23,174	22,543
30 to 34 years	23,444	23,076	22,771	22,678	22,677	22,482	22,570	22,743
35 to 39 years	25,323	25,186	25,006	24,824	24,533	24,290	23,897	23,378
40 to 44 years	30,517	29,452	28,220	27,035	26,139	25,737	25,646	25,378
45 to 49 years	30,381	30,257	30,549	30,857	30,804	30,259	29,371	28,144
50 to 54 years	28,875	29,513	30,033	30,161	30,320	30,603	30,500	30,595
55 to 59 years	27,088	27,137	27,233	27,719	28,223	28,820	29,457	29,903
60 to 64 years	20,311	21,859	23,247	24,636	25,888	26,635	26,563	26,534
65 to 69 years	15,409	16,144	16,924	17,651	18,415	19,282	20,798	22,116
70 to 74 years	11,849	11,875	12,158	12,650	13,263	13,877	14,616	15,376
75 to 79 years	8,824	9,195	9,334	9,495	9,562	9,830	9,933	10,288
80 to 84 years	6,269	6,177	6,289	6,256	6,293	6,462	6,829	7,035
85 to 89 years	3,020	3,243	3,291	3,440	3,567	3,632	3,638	3,753
90 to 94 years	947	981	1,048	1,112	1,179	1,264	1,394	1,440
95 to 99 years	183	207	211	217	204	227	206	208
100 years and over	18	10	13	12	31	24	22	24
Females	379,311	378,935	379,135	380,123	381,211	381,863	382,484	382,191
0 to 4 years	16,978	17,048	17,158	17,338	17,747	17,801	17,919	17,921
5 to 9 years	18,852	18,510	18,128	18,038	17,677	17,612	17,603	17,546
10 to 14 years	21,976	21,244	20,727	20,043	19,578	19,096	18,837	18,509
15 to 19 years	23,580	23,607	23,484	23,386	23,014	22,449	21,693	21,018
20 to 24 years	23,576	23,010	22,614	22,403	22,553	22,678	22,845	22,744
25 to 29 years	22,919	22,359	22,199	22,283	22,148	22,050	21,744	21,093
30 to 34 years	24,253	24,093	23,776	23,475	23,056	22,802	22,340	22,262
35 to 39 years	25,638	25,437	25,291	25,227	25,224	24,866	24,721	24,325
40 to 44 years	30,889	29,789	28,777	27,704	26,652	26,269	26,024	25,897
45 to 49 years	31,419	31,472	31,423	31,675	31,682	31,249	30,152	29,025
50 to 54 years	30,099	30,472	30,790	30,891	31,001	31,365	31,618	31,607
55 to 59 years	27,505	27,625	27,950	28,233	28,820	29,200	29,858	30,340
60 to 64 years	20,490	22,079	23,559	24,721	25,964	26,730	26,838	27,142
65 to 69 years	16,074	16,749	17,461	18,193	18,888	19,604	21,198	22,637
70 to 74 years	13,709	13,639	13,744	14,154	14,427	15,105	15,677	16,313
75 to 79 years	11,762	11,929	11,883	11,961	12,164	12,310	12,255	12,296
80 to 84 years	9,904	9,791	9,826	9,787	9,748	9,710	9,933	9,978
85 to 89 years	6,275	6,534	6,709	6,758	6,813	6,843	6,841	6,913
90 to 94 years	2,652	2,764	2,838	2,993	3,131	3,232	3,421	3,571
95 to 99 years	663	697	701	779	862	774	831	896
100 years and over	98	87	97	81	62	118	136	158

Note(s): Estimates are final intercensal up to 2010, final postcensal for 2011, updated postcensal for 2012 and preliminary postcensal for 2013.

Table 2.1-6

Annual population estimates by age group and sex at July 1, provincial perspective — Quebec

	2006	2007	2008	2009	2010	2011	2012	2013
	number							
Both sexes	7,631,873	7,692,736	7,761,504	7,843,475	7,929,365	8,007,656	8,084,059	8,155,334
0 to 4 years	376,770	385,639	398,716	413,454	427,333	436,844	443,420	446,886
5 to 9 years	397,323	388,173	383,178	383,143	383,297	389,951	399,972	413,809
10 to 14 years	476,500	463,733	448,744	433,509	419,723	406,630	398,038	393,237
15 to 19 years	478,027	494,570	507,090	511,574	506,737	495,719	481,718	466,300
20 to 24 years	498,573	490,591	486,934	491,438	504,333	520,465	535,118	546,725
25 to 29 years	528,187	532,448	532,948	534,373	532,272	526,792	523,352	523,212
30 to 34 years	489,765	501,693	516,687	533,124	549,264	563,546	571,302	573,811
35 to 39 years	518,295	508,520	504,226	504,291	510,437	518,768	533,027	548,641
40 to 44 years	633,949	612,336	585,443	561,258	541,198	531,839	524,883	520,953
45 to 49 years	647,198	649,801	651,907	650,982	646,123	628,048	610,128	587,021
50 to 54 years	585,300	601,845	617,615	629,423	638,508	649,027	649,575	648,474
55 to 59 years	516,407	524,269	534,558	547,203	563,388	575,766	592,686	609,235
60 to 64 years	424,815	446,057	463,332	480,638	495,123	508,159	513,962	521,769
65 to 69 years	312,969	329,596	347,757	366,020	385,668	403,959	426,246	444,363
70 to 74 years	263,142	261,951	264,255	270,895	279,250	292,057	306,651	322,977
75 to 79 years	217,302	223,250	227,043	229,025	230,170	230,887	231,387	234,410
80 to 84 years	153,270	156,831	161,648	165,983	170,991	176,039	180,941	183,752
85 to 89 years	78,515	83,904	89,123	94,277	99,356	103,184	107,426	111,630
90 to 94 years	27,390	29,181	31,436	33,657	36,501	39,906	43,569	46,915
95 to 99 years	7,197	7,271	7,665	7,930	8,402	8,876	9,248	9,589
100 years and over	979	1,077	1,199	1,278	1,291	1,194	1,410	1,625
Males	3,777,912	3,808,774	3,843,487	3,887,066	3,931,804	3,973,044	4,013,448	4,050,535
0 to 4 years	193,019	197,503	203,896	211,419	218,074	222,849	226,348	228,535
5 to 9 years	204,069	199,077	196,506	196,298	196,251	199,113	204,242	211,022
10 to 14 years	243,569	236,806	228,900	220,992	214,333	208,231	203,901	201,670
15 to 19 years	244,081	252,385	257,919	259,122	255,633	249,554	243,432	236,246
20 to 24 years	255,939	250,901	248,593	250,932	256,961	264,188	270,846	275,810
25 to 29 years	269,055	271,599	271,620	272,650	271,336	268,369	266,043	265,909
30 to 34 years	251,830	256,835	263,530	271,653	279,887	287,221	291,537	292,553
35 to 39 years	265,188	260,000	258,188	258,171	261,044	264,896	271,971	279,636
40 to 44 years	323,007	311,912	298,138	285,676	275,912	271,364	268,031	266,403
45 to 49 years	323,823	326,283	328,124	328,967	327,274	318,662	309,713	298,075
50 to 54 years	289,428	299,319	308,798	315,864	321,184	326,911	327,263	326,665
55 to 59 years	253,785	258,820	265,212	272,907	282,352	289,968	298,486	306,962
60 to 64 years	206,801	217,746	226,950	236,608	245,104	252,908	256,246	260,294
65 to 69 years	150,527	158,636	167,449	176,230	186,339	195,920	207,634	217,010
70 to 74 years	121,192	120,692	122,008	125,660	129,815	136,342	143,706	152,022
75 to 79 years	92,512	95,796	98,133	99,553	100,469	101,391	102,217	104,145
80 to 84 years	58,034	59,602	62,002	64,225	66,884	69,363	72,387	74,538
85 to 89 years	24,455	26,720	28,580	30,431	32,402	34,050	36,260	38,486
90 to 94 years	6,289	6,817	7,557	8,257	8,996	10,139	11,507	12,801
95 to 99 years	1,201	1,203	1,261	1,303	1,436	1,463	1,527	1,592
100 years and over	108	122	123	148	118	142	151	161
Females	3,853,961	3,883,962	3,918,017	3,956,409	3,997,561	4,034,612	4,070,611	4,104,799
0 to 4 years	183,751	188,136	194,820	202,035	209,259	213,995	217,072	218,351
5 to 9 years	193,254	189,096	186,672	186,845	187,046	190,838	195,730	202,787
10 to 14 years	232,931	226,927	219,844	212,517	205,390	198,399	194,137	191,567
15 to 19 years	233,946	242,185	249,171	252,452	251,104	246,165	238,286	230,054
20 to 24 years	242,634	239,690	238,341	240,506	247,372	256,277	264,272	270,915
25 to 29 years	259,132	260,849	261,328	261,723	260,936	258,423	257,309	257,303
30 to 34 years	237,935	244,858	253,157	261,471	269,377	276,325	279,765	281,258
35 to 39 years	253,107	248,520	246,038	246,120	249,393	253,872	261,056	269,005
40 to 44 years	310,942	300,424	287,305	275,582	265,286	260,475	256,852	254,550
45 to 49 years	323,375	323,518	323,783	322,015	318,849	309,386	300,415	288,946
50 to 54 years	295,872	302,526	308,817	313,559	317,324	322,116	322,312	321,809
55 to 59 years	262,622	265,449	269,346	274,296	281,036	285,798	294,200	302,273
60 to 64 years	218,014	228,311	236,382	244,030	250,019	255,251	257,716	261,475
65 to 69 years	162,442	170,960	180,308	189,790	199,329	208,039	218,612	227,353
70 to 74 years	141,950	141,259	142,247	145,235	149,435	155,715	162,945	170,955
75 to 79 years	124,790	127,454	128,910	129,472	129,701	129,496	129,170	130,265
80 to 84 years	95,236	97,229	99,646	101,758	104,107	106,676	108,554	109,214
85 to 89 years	54,060	57,184	60,543	63,846	66,954	69,134	71,166	73,144
90 to 94 years	21,101	22,364	23,879	25,400	27,505	29,767	32,062	34,114
95 to 99 years	5,996	6,068	6,404	6,627	6,966	7,413	7,721	7,997
100 years and over	871	955	1,076	1,130	1,173	1,052	1,259	1,464

Note(s): Estimates are final intercensal up to 2010, final postcensal for 2011, updated postcensal for 2012 and preliminary postcensal for 2013.

Table 2.1-7
Annual population estimates by age group and sex at July 1, provincial perspective — Ontario

	2006	2007	2008	2009	2010	2011	2012	2013
	number							
Both sexes	12,661,566	12,764,195	12,882,625	12,997,687	13,135,063	13,263,544	13,411,994	13,537,994
0 to 4 years	693,442	694,875	701,657	705,802	712,828	718,240	717,793	715,813
5 to 9 years	731,591	722,750	717,129	716,435	714,640	718,416	724,840	732,533
10 to 14 years	830,490	822,126	812,582	800,540	786,238	769,368	756,153	745,161
15 to 19 years	872,826	878,062	886,525	890,880	895,126	897,186	889,749	876,454
20 to 24 years	873,317	879,798	880,288	887,627	904,292	920,880	944,251	960,080
25 to 29 years	829,043	838,664	853,977	866,894	882,833	893,501	909,323	914,806
30 to 34 years	867,076	857,901	853,547	853,414	856,077	865,600	880,473	897,037
35 to 39 years	941,838	931,233	922,252	908,328	897,991	883,586	882,176	881,841
40 to 44 years	1,087,124	1,060,507	1,023,481	987,069	959,257	949,199	943,335	934,427
45 to 49 years	1,024,045	1,047,179	1,073,832	1,094,106	1,099,958	1,081,329	1,057,037	1,023,033
50 to 54 years	887,593	918,084	946,648	972,531	998,870	1,028,615	1,049,573	1,071,168
55 to 59 years	782,351	787,720	801,890	824,540	852,941	879,120	909,258	938,117
60 to 64 years	591,728	637,828	675,840	709,032	744,158	771,412	775,700	789,625
65 to 69 years	468,172	484,705	505,530	525,603	545,225	570,624	617,292	657,289
70 to 74 years	400,878	403,257	409,131	419,784	429,764	442,020	457,050	477,219
75 to 79 years	339,805	344,064	347,671	350,295	353,317	356,067	360,821	368,784
80 to 84 years	250,966	254,340	258,348	260,774	265,744	271,939	277,651	282,275
85 to 89 years	128,719	138,090	147,261	156,426	162,505	166,357	171,886	177,370
90 to 94 years	46,899	48,800	50,318	52,557	57,956	64,270	70,870	77,269
95 to 99 years	12,095	12,547	12,811	13,008	13,334	13,913	14,576	15,194
100 years and over	1,568	1,665	1,907	2,042	2,009	1,902	2,187	2,499
Males	6,251,772	6,292,177	6,341,504	6,389,905	6,452,783	6,513,580	6,587,661	6,647,749
0 to 4 years	356,478	356,852	359,958	361,693	364,973	367,489	367,562	366,763
5 to 9 years	374,822	370,920	368,294	368,458	367,189	368,686	371,645	375,282
10 to 14 years	423,624	420,346	416,217	410,687	403,739	395,799	388,770	382,971
15 to 19 years	447,359	447,959	451,249	453,341	457,003	459,340	457,056	450,717
20 to 24 years	445,726	447,277	445,646	448,273	455,936	464,425	477,572	486,814
25 to 29 years	411,665	414,777	421,869	427,681	435,685	440,450	449,379	451,985
30 to 34 years	430,067	422,866	418,117	416,195	416,694	421,040	428,167	436,590
35 to 39 years	472,851	465,697	459,044	449,049	441,186	432,541	430,823	429,717
40 to 44 years	548,138	533,508	512,885	492,668	477,116	469,606	465,834	460,355
45 to 49 years	514,456	525,992	539,483	549,290	551,560	542,438	528,898	510,170
50 to 54 years	438,039	453,716	469,028	483,073	496,928	512,363	523,392	534,694
55 to 59 years	384,882	386,797	393,118	403,607	417,869	430,661	446,050	461,149
60 to 64 years	289,387	311,810	329,849	345,477	362,009	375,219	377,008	383,287
65 to 69 years	222,782	231,046	241,357	251,397	261,104	273,715	296,577	315,689
70 to 74 years	185,748	187,021	190,128	195,138	199,903	205,743	212,948	222,674
75 to 79 years	149,891	152,717	155,088	156,866	158,678	160,429	163,209	167,388
80 to 84 years	97,564	100,187	103,124	105,630	109,192	113,247	116,762	119,843
85 to 89 years	43,559	47,013	50,460	53,967	56,532	58,372	61,631	64,938
90 to 94 years	12,155	13,045	13,813	14,587	16,503	18,865	21,085	23,281
95 to 99 years	2,386	2,430	2,520	2,565	2,723	2,917	3,021	3,129
100 years and over	193	201	257	263	261	235	272	313
Females	6,409,794	6,472,018	6,541,121	6,607,782	6,682,280	6,749,964	6,824,333	6,890,245
0 to 4 years	336,964	338,023	341,699	344,109	347,855	350,751	350,231	349,050
5 to 9 years	356,769	351,830	348,835	347,977	347,451	349,730	353,195	357,251
10 to 14 years	406,866	401,780	396,365	389,853	382,499	373,569	367,383	362,190
15 to 19 years	425,467	430,103	435,276	437,539	438,123	437,846	432,693	425,737
20 to 24 years	427,591	432,521	434,642	439,354	448,356	456,455	466,679	473,266
25 to 29 years	417,378	423,887	432,108	439,213	447,148	453,051	459,944	462,821
30 to 34 years	437,009	435,035	435,430	437,219	439,383	444,560	452,306	460,447
35 to 39 years	468,987	465,536	463,208	459,279	456,805	451,045	451,353	452,124
40 to 44 years	538,986	526,999	510,596	494,401	482,141	479,593	477,501	474,072
45 to 49 years	509,589	521,187	534,349	544,816	548,398	538,891	528,139	512,863
50 to 54 years	449,554	464,368	477,620	489,458	501,942	516,252	526,181	536,474
55 to 59 years	397,469	400,923	408,772	420,933	435,072	448,459	463,208	476,968
60 to 64 years	302,341	326,018	345,991	363,555	382,149	396,193	398,692	406,338
65 to 69 years	245,390	253,659	264,173	274,206	284,121	296,909	320,715	341,600
70 to 74 years	215,130	216,236	219,003	224,646	229,861	236,277	244,102	254,545
75 to 79 years	189,914	191,347	192,583	193,429	194,639	195,638	197,612	201,396
80 to 84 years	153,402	154,153	155,224	155,144	156,552	158,692	160,889	162,432
85 to 89 years	85,160	91,077	96,801	102,459	105,973	107,985	110,255	112,432
90 to 94 years	34,744	35,755	36,505	37,970	41,453	45,405	49,785	53,988
95 to 99 years	9,709	10,117	10,291	10,443	10,611	10,996	11,555	12,065
100 years and over	1,375	1,464	1,650	1,779	1,748	1,667	1,915	2,186

Note(s): Estimates are final intercensal up to 2010, final postcensal for 2011, updated postcensal for 2012 and preliminary postcensal for 2013.

Table 2.1-8

Annual population estimates by age group and sex at July 1, provincial perspective — Manitoba

	2006	2007	2008	2009	2010	2011	2012	2013
	number							
Both sexes	1,183,524	1,189,366	1,197,774	1,208,589	1,220,930	1,233,728	1,250,032	1,265,015
0 to 4 years	70,127	71,231	73,049	74,961	77,088	78,182	78,953	79,431
5 to 9 years	74,578	74,138	73,864	74,049	74,038	75,101	76,488	78,130
10 to 14 years	83,970	82,791	81,943	80,964	80,265	79,705	79,495	79,039
15 to 19 years	87,137	87,435	87,585	88,057	88,051	88,125	88,253	87,823
20 to 24 years	83,456	83,846	84,119	85,072	86,680	87,951	89,519	91,018
25 to 29 years	76,486	77,823	79,430	81,197	82,963	84,116	86,097	88,030
30 to 34 years	75,420	75,218	75,862	76,903	78,214	80,162	82,433	85,014
35 to 39 years	77,103	77,170	77,464	77,548	77,778	78,234	79,039	80,107
40 to 44 years	91,126	87,620	84,068	81,321	79,369	79,282	80,369	80,956
45 to 49 years	92,401	93,177	93,883	94,346	93,857	91,630	88,833	85,755
50 to 54 years	83,370	85,137	86,763	87,803	89,169	91,052	92,461	93,336
55 to 59 years	72,412	72,893	73,841	75,888	77,873	79,759	81,820	83,766
60 to 64 years	54,535	58,359	61,327	63,717	66,536	68,522	69,206	70,301
65 to 69 years	42,222	43,469	45,123	46,899	48,630	50,446	54,316	57,543
70 to 74 years	36,579	36,112	36,202	36,663	37,126	38,289	39,360	40,866
75 to 79 years	32,662	32,502	32,304	31,923	31,453	31,275	31,046	31,325
80 to 84 years	26,344	25,996	25,651	25,416	25,445	25,353	25,322	25,140
85 to 89 years	15,346	15,960	16,561	16,923	17,050	16,805	16,887	16,895
90 to 94 years	6,276	6,435	6,617	6,804	7,079	7,416	7,856	8,284
95 to 99 years	1,698	1,779	1,823	1,825	1,949	2,021	1,954	1,908
100 years and over	276	275	295	310	317	302	325	348
Males	588,373	590,793	594,624	599,768	605,597	611,948	620,512	628,430
0 to 4 years	36,202	36,609	37,368	38,285	39,191	39,694	40,092	40,346
5 to 9 years	38,501	38,336	38,162	38,148	38,105	38,591	39,244	39,965
10 to 14 years	42,705	42,195	41,951	41,494	41,311	41,147	41,120	40,880
15 to 19 years	44,470	44,401	44,314	44,537	44,577	44,735	44,962	45,005
20 to 24 years	42,999	43,154	43,058	43,434	44,188	44,651	45,373	46,300
25 to 29 years	38,971	39,430	40,236	41,078	41,862	42,439	43,633	44,566
30 to 34 years	38,396	38,046	38,032	38,137	38,479	39,129	40,460	42,113
35 to 39 years	39,110	38,964	38,975	38,875	38,814	38,860	39,027	39,331
40 to 44 years	46,080	44,231	42,541	41,108	39,917	39,575	40,113	40,305
45 to 49 years	47,340	47,718	48,009	48,173	47,766	46,640	45,058	43,378
50 to 54 years	41,885	42,921	44,070	44,851	45,684	46,646	47,326	47,808
55 to 59 years	35,911	36,305	36,807	37,926	39,116	40,377	41,413	42,491
60 to 64 years	27,034	28,972	30,433	31,625	33,063	34,182	34,566	35,026
65 to 69 years	20,218	20,892	21,700	22,707	23,682	24,630	26,701	28,421
70 to 74 years	16,986	16,808	16,876	17,077	17,411	17,972	18,515	19,227
75 to 79 years	14,152	14,246	14,206	14,159	13,969	13,974	13,899	14,006
80 to 84 years	10,163	10,071	10,098	10,171	10,265	10,350	10,481	10,469
85 to 89 years	5,189	5,361	5,526	5,646	5,727	5,760	5,860	6,024
90 to 94 years	1,632	1,702	1,849	1,898	2,003	2,084	2,225	2,370
95 to 99 years	379	387	368	372	406	456	389	351
100 years and over	50	44	45	67	61	56	55	48
Females	595,151	598,573	603,150	608,821	615,333	621,780	629,520	636,585
0 to 4 years	33,925	34,622	35,681	36,676	37,897	38,488	38,861	39,085
5 to 9 years	36,077	35,802	35,702	35,901	35,933	36,510	37,244	38,165
10 to 14 years	41,265	40,596	39,992	39,470	38,954	38,558	38,375	38,159
15 to 19 years	42,667	43,034	43,271	43,520	43,474	43,390	43,291	42,818
20 to 24 years	40,457	40,692	41,061	41,638	42,492	43,300	44,146	44,718
25 to 29 years	37,515	38,393	39,194	40,119	41,101	41,677	42,464	43,464
30 to 34 years	37,024	37,172	37,830	38,766	39,735	41,033	41,973	42,901
35 to 39 years	37,993	38,206	38,489	38,673	38,964	39,374	40,012	40,776
40 to 44 years	45,046	43,389	41,527	40,213	39,452	39,707	40,256	40,651
45 to 49 years	45,061	45,459	45,874	46,173	46,091	44,990	43,775	42,377
50 to 54 years	41,485	42,216	42,693	42,952	43,485	44,406	45,135	45,528
55 to 59 years	36,501	36,588	37,034	37,962	38,757	39,382	40,407	41,275
60 to 64 years	27,501	29,387	30,894	32,092	33,473	34,340	34,640	35,275
65 to 69 years	22,004	22,577	23,423	24,192	24,948	25,816	27,615	29,122
70 to 74 years	19,593	19,304	19,326	19,586	19,715	20,317	20,845	21,639
75 to 79 years	18,510	18,256	18,098	17,764	17,484	17,301	17,147	17,319
80 to 84 years	16,181	15,925	15,553	15,245	15,180	15,003	14,841	14,671
85 to 89 years	10,157	10,599	11,035	11,277	11,323	11,045	11,027	10,871
90 to 94 years	4,644	4,733	4,768	4,906	5,076	5,332	5,631	5,914
95 to 99 years	1,319	1,392	1,455	1,453	1,543	1,565	1,565	1,557
100 years and over	226	231	250	243	256	246	270	300

Note(s): Estimates are final intercensal up to 2010, final postcensal for 2011, updated postcensal for 2012 and preliminary postcensal for 2013.

Table 2.1-9

Annual population estimates by age group and sex at July 1, provincial perspective — Saskatchewan

	2006	2007	2008	2009	2010	2011	2012	2013
	number							
Both sexes	992,302	1,002,048	1,017,346	1,034,782	1,051,425	1,066,349	1,087,546	1,108,303
0 to 4 years	59,030	60,611	63,332	65,588	68,226	70,119	72,001	73,298
5 to 9 years	61,639	61,427	61,640	62,411	62,762	63,914	66,034	68,662
10 to 14 years	69,674	68,796	68,007	67,341	66,889	66,308	66,311	66,507
15 to 19 years	77,375	77,018	76,814	76,063	74,909	73,750	73,397	72,563
20 to 24 years	72,716	73,511	74,763	76,645	78,308	78,994	80,213	81,080
25 to 29 years	64,031	65,726	68,496	71,957	75,281	78,145	81,777	84,864
30 to 34 years	57,994	59,514	61,443	64,322	66,857	69,400	73,069	77,344
35 to 39 years	58,724	58,686	59,590	60,479	61,976	63,657	66,194	68,908
40 to 44 years	73,269	70,430	67,340	64,959	63,285	63,120	64,391	65,946
45 to 49 years	76,258	77,133	78,704	79,280	78,797	76,751	74,113	71,105
50 to 54 years	70,707	73,398	75,713	77,407	78,403	79,488	80,319	81,191
55 to 59 years	58,411	59,741	62,007	65,158	68,517	71,479	73,904	75,926
60 to 64 years	44,077	46,976	49,556	52,289	55,186	57,641	58,950	60,819
65 to 69 years	37,139	37,816	38,644	39,548	40,565	41,878	44,599	46,946
70 to 74 years	33,673	33,272	33,208	33,068	33,176	33,720	34,229	34,935
75 to 79 years	30,457	30,328	29,973	29,679	29,151	28,753	28,550	28,670
80 to 84 years	24,027	24,013	24,088	24,019	23,864	23,839	23,774	23,511
85 to 89 years	14,966	15,271	15,365	15,661	15,819	15,757	15,867	15,991
90 to 94 years	6,153	6,388	6,656	6,853	7,251	7,246	7,486	7,677
95 to 99 years	1,756	1,752	1,761	1,750	1,888	2,121	2,044	1,983
100 years and over	226	241	246	305	315	269	324	377
Males	491,571	497,237	505,951	516,286	525,716	534,856	546,774	558,514
0 to 4 years	30,393	31,187	32,436	33,603	34,915	36,021	36,919	37,539
5 to 9 years	31,482	31,418	31,588	32,023	32,292	32,860	33,782	35,053
10 to 14 years	35,552	35,305	34,902	34,583	34,263	33,971	34,020	34,191
15 to 19 years	39,926	39,579	39,439	39,313	38,925	38,516	38,393	37,747
20 to 24 years	36,870	37,283	38,116	38,952	39,684	40,121	41,366	42,451
25 to 29 years	32,277	33,325	34,763	36,565	38,157	39,411	41,413	43,473
30 to 34 years	29,183	29,902	31,122	32,861	34,388	36,102	37,898	39,697
35 to 39 years	29,509	29,434	29,921	30,587	31,523	32,459	33,813	35,504
40 to 44 years	36,528	35,286	33,893	32,874	32,108	32,116	32,784	33,526
45 to 49 years	38,128	38,710	39,735	40,184	40,139	39,102	37,812	36,307
50 to 54 years	35,535	36,930	38,128	39,171	39,837	40,795	41,315	41,838
55 to 59 years	29,285	30,103	31,390	33,110	34,842	36,426	37,615	38,664
60 to 64 years	21,914	23,419	24,747	26,115	27,667	28,909	29,779	30,833
65 to 69 years	17,920	18,267	18,741	19,214	19,813	20,602	22,016	23,245
70 to 74 years	15,929	15,694	15,596	15,614	15,673	15,904	16,178	16,605
75 to 79 years	13,753	13,674	13,484	13,334	13,138	13,027	12,996	13,073
80 to 84 years	9,785	9,901	10,038	10,023	9,988	10,052	9,996	9,874
85 to 89 years	5,171	5,371	5,446	5,646	5,768	5,747	5,878	6,021
90 to 94 years	1,924	1,969	1,976	1,997	2,033	2,111	2,247	2,349
95 to 99 years	465	432	448	472	517	554	491	453
100 years and over	42	48	42	45	46	50	63	71
Females	500,731	504,811	511,395	518,496	525,709	531,493	540,772	549,789
0 to 4 years	28,637	29,424	30,896	31,985	33,311	34,098	35,082	35,759
5 to 9 years	30,157	30,009	30,052	30,388	30,470	31,054	32,252	33,609
10 to 14 years	34,122	33,491	33,105	32,758	32,626	32,337	32,291	32,316
15 to 19 years	37,449	37,439	37,375	36,750	35,984	35,234	35,004	34,816
20 to 24 years	35,846	36,228	36,647	37,693	38,624	38,873	38,847	38,629
25 to 29 years	31,754	32,401	33,733	35,392	37,124	38,734	40,364	41,391
30 to 34 years	28,811	29,612	30,321	31,461	32,469	33,298	35,171	37,647
35 to 39 years	29,215	29,252	29,669	29,892	30,453	31,198	32,381	33,404
40 to 44 years	36,741	35,144	33,447	32,085	31,177	31,004	31,607	32,420
45 to 49 years	38,130	38,423	38,969	39,096	38,658	37,649	36,301	34,798
50 to 54 years	35,172	36,468	37,585	38,236	38,566	38,693	39,004	39,353
55 to 59 years	29,126	29,638	30,617	32,048	33,675	35,053	36,289	37,262
60 to 64 years	22,163	23,557	24,809	26,174	27,519	28,732	29,171	29,986
65 to 69 years	19,219	19,549	19,903	20,334	20,752	21,276	22,583	23,701
70 to 74 years	17,744	17,578	17,612	17,454	17,503	17,816	18,051	18,330
75 to 79 years	16,704	16,654	16,489	16,345	16,013	15,726	15,554	15,597
80 to 84 years	14,242	14,112	14,050	13,996	13,876	13,787	13,778	13,637
85 to 89 years	9,795	9,900	9,919	10,015	10,051	10,010	9,989	9,970
90 to 94 years	4,229	4,419	4,680	4,856	5,218	5,135	5,239	5,328
95 to 99 years	1,291	1,320	1,313	1,278	1,371	1,567	1,553	1,530
100 years and over	184	193	204	260	269	219	261	306

Note(s): Estimates are final intercensal up to 2010, final postcensal for 2011, updated postcensal for 2012 and preliminary postcensal for 2013.

Table 2.1-10

Annual population estimates by age group and sex at July 1, provincial perspective — Alberta

	2006	2007	2008	2009	2010	2011	2012	2013
	number							
Both sexes	3,421,361	3,514,031	3,595,755	3,679,092	3,732,573	3,790,191	3,888,739	4,025,074
0 to 4 years	210,685	219,379	228,241	236,565	244,431	250,316	256,535	263,597
5 to 9 years	207,637	208,681	210,618	213,246	215,948	221,483	231,163	243,440
10 to 14 years	227,811	226,651	225,696	225,479	224,142	222,946	223,221	226,342
15 to 19 years	248,494	249,460	250,382	249,871	247,459	247,509	246,604	247,418
20 to 24 years	272,178	282,293	284,592	286,053	282,803	280,534	284,125	293,130
25 to 29 years	264,850	280,398	296,058	311,475	317,222	319,138	326,868	338,212
30 to 34 years	253,345	261,626	270,886	281,973	289,854	299,386	316,563	339,293
35 to 39 years	251,629	258,630	265,059	270,605	272,514	274,303	284,182	299,114
40 to 44 years	279,931	276,503	271,488	267,877	264,752	266,996	273,527	282,771
45 to 49 years	281,355	288,201	293,751	297,865	296,238	289,439	284,116	280,901
50 to 54 years	242,084	255,019	265,462	274,291	281,421	287,372	292,523	297,856
55 to 59 years	191,351	196,990	204,054	215,019	226,647	239,340	252,095	264,549
60 to 64 years	135,983	147,370	157,310	166,205	175,780	184,513	190,289	199,233
65 to 69 years	103,098	106,952	111,630	116,655	121,152	127,178	138,721	150,210
70 to 74 years	86,929	87,262	87,947	89,514	91,810	94,748	98,434	103,738
75 to 79 years	71,841	73,296	74,255	74,838	75,103	75,809	76,785	78,431
80 to 84 years	50,526	51,333	52,616	53,995	55,936	57,641	58,994	60,291
85 to 89 years	28,163	29,782	30,955	32,111	32,707	33,647	34,903	36,367
90 to 94 years	10,337	10,940	11,378	11,970	13,126	14,115	15,203	16,158
95 to 99 years	2,759	2,896	3,006	3,022	3,082	3,324	3,366	3,463
100 years and over	375	369	371	463	446	454	522	560
Males	1,736,802	1,787,177	1,829,925	1,872,111	1,895,322	1,921,123	1,972,409	2,045,433
0 to 4 years	109,204	113,050	117,134	121,198	125,390	128,460	131,585	135,299
5 to 9 years	106,767	107,344	108,555	109,854	111,010	113,474	118,510	124,831
10 to 14 years	116,407	116,143	115,914	116,011	115,259	114,842	114,667	116,201
15 to 19 years	128,780	128,386	128,204	127,879	126,682	126,846	127,054	127,745
20 to 24 years	142,380	147,798	148,058	147,826	144,837	142,824	144,908	150,543
25 to 29 years	138,386	146,633	154,562	161,923	163,705	163,586	167,401	173,175
30 to 34 years	131,612	136,300	141,443	146,819	149,528	153,476	162,079	173,960
35 to 39 years	130,102	134,457	138,020	141,036	141,564	141,515	146,557	154,844
40 to 44 years	142,730	142,303	140,546	138,951	136,958	137,757	141,375	146,708
45 to 49 years	143,636	147,370	150,640	153,316	152,800	149,712	147,319	146,109
50 to 54 years	123,671	131,000	136,937	141,870	145,520	148,623	151,161	153,843
55 to 59 years	96,894	100,078	104,033	110,025	116,561	123,366	130,014	136,669
60 to 64 years	68,018	73,791	78,872	83,349	88,343	92,932	96,018	100,679
65 to 69 years	50,351	52,332	54,679	57,242	59,370	62,420	68,336	74,220
70 to 74 years	41,451	41,523	41,784	42,385	43,534	44,925	46,730	49,372
75 to 79 years	32,836	33,596	34,036	34,415	34,541	34,863	35,238	35,908
80 to 84 years	20,311	20,932	21,763	22,619	23,665	24,629	25,378	25,998
85 to 89 years	9,838	10,498	10,947	11,430	11,650	12,054	12,861	13,722
90 to 94 years	2,821	3,004	3,143	3,273	3,742	4,137	4,538	4,917
95 to 99 years	558	591	609	630	612	640	628	634
100 years and over	49	48	46	60	51	42	52	56
Females	1,684,559	1,726,854	1,765,830	1,806,981	1,837,251	1,869,068	1,916,330	1,979,641
0 to 4 years	101,481	106,329	111,107	115,367	119,041	121,856	124,950	128,298
5 to 9 years	100,870	101,337	102,063	103,392	104,938	108,009	112,653	118,609
10 to 14 years	111,404	110,508	109,782	109,468	108,883	108,104	108,554	110,141
15 to 19 years	119,714	121,074	122,178	121,992	120,777	120,663	119,550	119,673
20 to 24 years	129,798	134,495	136,534	138,227	137,966	137,710	139,217	142,587
25 to 29 years	126,464	133,765	141,496	149,552	153,517	155,552	159,467	165,037
30 to 34 years	121,733	125,326	129,443	135,154	140,326	145,910	154,484	165,333
35 to 39 years	121,527	124,173	127,039	129,569	130,950	132,788	137,625	144,270
40 to 44 years	137,201	134,200	130,942	128,926	127,794	129,239	132,152	136,063
45 to 49 years	137,719	140,831	143,111	144,549	143,438	139,727	136,797	134,792
50 to 54 years	118,413	124,019	128,525	132,421	135,901	138,749	141,362	144,013
55 to 59 years	94,457	96,912	100,021	104,994	110,086	115,974	122,081	127,880
60 to 64 years	67,965	73,579	78,438	82,856	87,437	91,581	94,271	98,554
65 to 69 years	52,747	54,620	56,951	59,413	61,782	64,758	70,385	75,990
70 to 74 years	45,478	45,739	46,163	47,129	48,276	49,823	51,704	54,366
75 to 79 years	39,005	39,700	40,219	40,423	40,562	40,946	41,547	42,523
80 to 84 years	30,215	30,401	30,853	31,376	32,271	33,012	33,616	34,293
85 to 89 years	18,325	19,284	20,008	20,681	21,057	21,593	22,042	22,645
90 to 94 years	7,516	7,936	8,235	8,697	9,384	9,978	10,665	11,241
95 to 99 years	2,201	2,305	2,397	2,392	2,470	2,684	2,738	2,829
100 years and over	326	321	325	403	395	412	470	504

Note(s): Estimates are final intercensal up to 2010, final postcensal for 2011, updated postcensal for 2012 and preliminary postcensal for 2013.

Table 2.1-11

Annual population estimates by age group and sex at July 1, provincial perspective — British Columbia

	2006	2007	2008	2009	2010	2011	2012	2013
	number							
Both sexes	4,241,691	4,290,988	4,349,412	4,410,679	4,465,924	4,499,139	4,543,308	4,581,978
0 to 4 years	207,107	210,034	214,048	217,881	221,611	222,822	222,690	221,551
5 to 9 years	222,500	220,246	219,704	219,282	219,159	220,278	222,283	224,351
10 to 14 years	258,494	256,740	253,709	250,539	245,894	240,197	235,110	231,587
15 to 19 years	282,020	281,321	280,077	279,218	280,196	282,958	284,755	282,301
20 to 24 years	291,548	293,627	296,918	301,584	305,025	302,465	307,361	313,567
25 to 29 years	274,763	283,960	295,662	308,122	317,356	316,706	314,183	310,742
30 to 34 years	273,522	275,312	279,629	286,497	293,355	299,224	306,222	312,100
35 to 39 years	305,777	305,900	306,126	303,273	299,602	294,395	294,101	293,867
40 to 44 years	348,255	339,434	329,951	323,453	321,357	322,668	321,985	318,419
45 to 49 years	349,164	353,498	359,246	363,493	360,861	351,958	343,423	333,124
50 to 54 years	323,132	330,753	338,466	343,953	348,509	353,152	355,809	358,732
55 to 59 years	290,496	293,460	298,290	305,090	311,758	318,925	327,085	335,299
60 to 64 years	218,117	235,492	249,876	261,956	276,114	286,673	289,198	294,015
65 to 69 years	170,311	176,952	185,296	194,902	202,998	211,600	228,974	244,091
70 to 74 years	143,332	144,670	146,776	150,382	154,632	160,385	166,756	175,523
75 to 79 years	120,422	122,106	123,644	124,301	125,357	126,783	129,000	132,055
80 to 84 years	89,697	90,160	91,082	92,024	93,893	96,534	98,997	101,275
85 to 89 years	50,420	53,423	55,853	58,378	59,414	59,969	61,358	63,145
90 to 94 years	17,904	18,944	19,873	20,928	23,191	25,237	27,468	29,378
95 to 99 years	4,148	4,360	4,562	4,757	4,961	5,509	5,733	5,936
100 years and over	562	596	624	666	681	701	817	920
Males	2,101,346	2,127,583	2,158,783	2,191,076	2,219,698	2,236,756	2,257,923	2,276,919
0 to 4 years	107,346	108,600	110,457	112,398	114,632	115,371	115,135	114,462
5 to 9 years	114,595	113,425	113,237	113,055	112,879	113,351	114,611	115,859
10 to 14 years	132,987	132,870	131,699	129,961	127,231	124,099	121,216	119,452
15 to 19 years	146,819	145,591	144,874	145,058	146,769	148,768	149,440	147,657
20 to 24 years	148,121	149,577	151,271	153,601	154,199	152,941	156,858	161,542
25 to 29 years	136,525	141,543	147,761	154,202	158,599	157,467	155,901	154,443
30 to 34 years	135,700	136,487	138,868	142,603	146,617	150,069	152,698	154,983
35 to 39 years	152,140	151,906	151,889	150,396	148,222	145,472	145,572	145,607
40 to 44 years	173,262	168,856	163,678	160,189	158,902	159,384	158,803	157,138
45 to 49 years	171,571	174,386	177,751	179,993	178,859	174,022	169,728	164,238
50 to 54 years	159,302	163,302	167,529	170,234	172,717	174,892	175,986	177,199
55 to 59 years	143,895	145,789	148,482	152,284	155,643	159,422	162,886	166,493
60 to 64 years	108,424	116,987	124,291	130,385	137,871	143,586	144,954	146,965
65 to 69 years	83,354	86,819	91,180	95,976	100,116	104,931	113,462	121,009
70 to 74 years	69,947	70,261	71,237	72,998	75,087	77,547	80,876	85,356
75 to 79 years	55,831	57,374	58,368	58,983	59,796	60,604	61,429	62,841
80 to 84 years	36,939	37,515	38,432	39,444	40,918	42,852	44,568	45,916
85 to 89 years	18,157	19,420	20,524	21,663	22,173	22,626	23,539	24,724
90 to 94 years	5,306	5,712	6,039	6,365	7,132	7,867	8,772	9,520
95 to 99 years	1,006	1,043	1,089	1,133	1,167	1,336	1,322	1,345
100 years and over	119	120	127	155	169	149	167	170
Females	2,140,345	2,163,405	2,190,629	2,219,603	2,246,226	2,262,383	2,285,385	2,305,059
0 to 4 years	99,761	101,434	103,591	105,483	106,979	107,451	107,555	107,089
5 to 9 years	107,905	106,821	106,467	106,227	106,280	106,927	107,672	108,492
10 to 14 years	125,507	123,870	122,010	120,578	118,663	116,098	113,894	112,135
15 to 19 years	135,201	135,730	135,203	134,160	133,427	134,190	135,315	134,644
20 to 24 years	143,427	144,050	145,647	147,983	150,826	149,524	150,503	152,025
25 to 29 years	138,238	142,417	147,901	153,920	158,757	159,239	158,282	156,299
30 to 34 years	137,822	138,825	140,761	143,894	146,738	149,155	153,524	157,117
35 to 39 years	153,637	153,994	154,237	152,877	151,380	148,923	148,529	148,260
40 to 44 years	174,993	170,578	166,273	163,264	162,455	163,284	163,182	161,281
45 to 49 years	177,593	179,112	181,495	183,500	182,002	177,936	173,695	168,886
50 to 54 years	163,830	167,451	170,937	173,719	175,792	178,260	179,823	181,533
55 to 59 years	146,601	147,671	149,808	152,806	156,115	159,503	164,199	168,806
60 to 64 years	109,693	118,505	125,585	131,571	138,243	143,087	144,244	147,050
65 to 69 years	86,957	90,133	94,116	98,926	102,882	106,669	115,512	123,082
70 to 74 years	73,385	74,409	75,539	77,384	79,545	82,838	85,880	90,167
75 to 79 years	64,591	64,732	65,276	65,318	65,561	66,179	67,571	69,214
80 to 84 years	52,758	52,645	52,650	52,580	52,975	53,682	54,429	55,359
85 to 89 years	32,263	34,003	35,329	36,715	37,241	37,343	37,819	38,421
90 to 94 years	12,598	13,232	13,834	14,563	16,059	17,370	18,696	19,858
95 to 99 years	3,142	3,317	3,473	3,624	3,794	4,173	4,411	4,591
100 years and over	443	476	497	511	512	552	650	750

Note(s): Estimates are final intercensal up to 2010, final postcensal for 2011, updated postcensal for 2012 and preliminary postcensal for 2013.

Table 2.1-12

Annual population estimates by age group and sex at July 1, provincial perspective — Yukon

	2006	2007	2008	2009	2010	2011	2012	2013
	number							
Both sexes	32,271	32,557	33,088	33,732	34,596	35,402	36,247	36,700
0 to 4 years	1,817	1,794	1,818	1,884	1,938	2,023	2,117	2,206
5 to 9 years	1,858	1,882	1,888	1,900	1,925	1,916	1,950	1,961
10 to 14 years	2,175	2,090	2,031	2,015	1,984	1,997	2,008	1,980
15 to 19 years	2,412	2,377	2,353	2,334	2,344	2,269	2,275	2,258
20 to 24 years	2,152	2,247	2,297	2,314	2,365	2,431	2,464	2,451
25 to 29 years	2,060	2,104	2,223	2,354	2,546	2,654	2,674	2,624
30 to 34 years	2,279	2,230	2,223	2,315	2,451	2,558	2,661	2,725
35 to 39 years	2,399	2,413	2,459	2,472	2,528	2,589	2,652	2,739
40 to 44 years	2,915	2,761	2,644	2,509	2,482	2,537	2,644	2,752
45 to 49 years	3,237	3,301	3,295	3,289	3,192	3,030	2,930	2,789
50 to 54 years	2,902	2,964	3,076	3,125	3,180	3,290	3,331	3,251
55 to 59 years	2,308	2,366	2,454	2,579	2,743	2,852	2,937	3,025
60 to 64 years	1,444	1,634	1,798	1,886	1,988	2,150	2,225	2,315
65 to 69 years	888	919	980	1,145	1,237	1,320	1,498	1,624
70 to 74 years	591	612	652	682	708	756	799	879
75 to 79 years	397	442	463	469	492	508	533	556
80 to 84 years	242	231	242	256	288	297	328	344
85 to 89 years	117	116	127	146	139	160	148	142
90 to 94 years	77	68	54	43	49	57	63	66
95 to 99 years	1	6	11	15	17	8	10	13
100 years and over	0	0	0	0	0	0	0	0
Males	16,508	16,638	16,960	17,263	17,680	18,095	18,510	18,655
0 to 4 years	937	925	959	991	1,028	1,045	1,069	1,088
5 to 9 years	956	961	969	986	993	980	1,009	1,018
10 to 14 years	1,098	1,051	1,026	1,021	1,013	1,027	1,024	1,018
15 to 19 years	1,312	1,297	1,278	1,258	1,244	1,170	1,174	1,172
20 to 24 years	1,112	1,152	1,170	1,191	1,226	1,291	1,340	1,345
25 to 29 years	994	1,056	1,148	1,190	1,284	1,360	1,350	1,285
30 to 34 years	1,060	1,040	1,051	1,100	1,177	1,217	1,316	1,366
35 to 39 years	1,187	1,170	1,192	1,198	1,194	1,259	1,273	1,310
40 to 44 years	1,434	1,366	1,312	1,230	1,248	1,254	1,284	1,321
45 to 49 years	1,668	1,686	1,650	1,625	1,557	1,494	1,446	1,366
50 to 54 years	1,514	1,531	1,604	1,631	1,667	1,714	1,740	1,674
55 to 59 years	1,214	1,265	1,307	1,387	1,453	1,504	1,526	1,590
60 to 64 years	825	905	996	1,018	1,053	1,145	1,174	1,180
65 to 69 years	510	533	545	644	701	746	833	903
70 to 74 years	295	306	343	366	389	419	452	492
75 to 79 years	206	226	232	227	237	237	253	273
80 to 84 years	119	104	109	125	142	146	158	162
85 to 89 years	42	43	53	60	57	69	64	65
90 to 94 years	25	21	16	11	12	16	22	24
95 to 99 years	0	0	0	4	5	2	3	3
100 years and over	0	0	0	0	0	0	0	0
Females	15,763	15,919	16,128	16,469	16,916	17,307	17,737	18,045
0 to 4 years	880	869	859	893	910	978	1,048	1,118
5 to 9 years	902	921	919	914	932	936	941	943
10 to 14 years	1,077	1,039	1,005	994	971	970	984	962
15 to 19 years	1,100	1,080	1,075	1,076	1,100	1,099	1,101	1,086
20 to 24 years	1,040	1,095	1,127	1,123	1,139	1,140	1,124	1,106
25 to 29 years	1,066	1,048	1,075	1,164	1,262	1,294	1,324	1,339
30 to 34 years	1,219	1,190	1,172	1,215	1,274	1,341	1,345	1,359
35 to 39 years	1,212	1,243	1,267	1,274	1,334	1,330	1,379	1,429
40 to 44 years	1,481	1,395	1,332	1,279	1,234	1,283	1,360	1,431
45 to 49 years	1,569	1,615	1,645	1,664	1,635	1,536	1,484	1,423
50 to 54 years	1,388	1,433	1,472	1,494	1,513	1,576	1,591	1,577
55 to 59 years	1,094	1,101	1,147	1,192	1,290	1,348	1,411	1,435
60 to 64 years	619	729	802	868	935	1,005	1,051	1,135
65 to 69 years	378	386	435	501	536	574	665	721
70 to 74 years	296	306	309	316	319	337	347	387
75 to 79 years	191	216	231	242	255	271	280	283
80 to 84 years	123	127	133	131	146	151	170	182
85 to 89 years	75	73	74	86	82	91	84	77
90 to 94 years	52	47	38	32	37	41	41	42
95 to 99 years	1	6	11	11	12	6	7	10
100 years and over	0	0	0	0	0	0	0	0

Note(s): Estimates are final intercensal up to 2010, final postcensal for 2011, updated postcensal for 2012 and preliminary postcensal for 2013.

Table 2.1-13

Annual population estimates by age group and sex at July 1, provincial perspective — Northwest Territories

	2006	2007	2008	2009	2010	2011	2012	2013
	number							
Both sexes	43,178	43,374	43,350	43,149	43,278	43,501	43,620	43,537
0 to 4 years	3,305	3,279	3,299	3,276	3,331	3,418	3,391	3,319
5 to 9 years	3,109	3,040	2,979	2,960	2,926	2,885	3,035	3,204
10 to 14 years	3,606	3,483	3,304	3,157	3,011	2,884	2,735	2,661
15 to 19 years	3,666	3,700	3,658	3,649	3,607	3,571	3,473	3,270
20 to 24 years	3,411	3,461	3,596	3,587	3,610	3,622	3,638	3,648
25 to 29 years	3,665	3,735	3,704	3,671	3,716	3,824	3,803	3,822
30 to 34 years	3,366	3,374	3,431	3,522	3,605	3,639	3,713	3,756
35 to 39 years	3,462	3,517	3,448	3,296	3,210	3,160	3,197	3,201
40 to 44 years	3,826	3,624	3,456	3,285	3,144	3,144	3,154	3,135
45 to 49 years	3,516	3,583	3,624	3,582	3,677	3,524	3,293	3,035
50 to 54 years	2,864	2,962	2,979	3,074	3,090	3,231	3,337	3,429
55 to 59 years	2,134	2,203	2,265	2,348	2,437	2,459	2,546	2,566
60 to 64 years	1,275	1,352	1,448	1,506	1,612	1,714	1,760	1,837
65 to 69 years	714	759	831	880	900	994	1,040	1,088
70 to 74 years	518	535	538	549	559	588	614	638
75 to 79 years	360	372	385	392	412	403	427	445
80 to 84 years	219	222	231	231	235	242	256	270
85 to 89 years	106	120	124	129	134	123	134	136
90 to 94 years	55	48	41	46	48	59	58	59
95 to 99 years	1	5	9	9	14	17	16	18
100 years and over	0	0	0	0	0	0	0	0
Males	22,464	22,505	22,409	22,238	22,249	22,337	22,355	22,322
0 to 4 years	1,663	1,696	1,698	1,687	1,730	1,739	1,729	1,704
5 to 9 years	1,569	1,501	1,460	1,465	1,447	1,450	1,562	1,659
10 to 14 years	1,863	1,792	1,691	1,613	1,517	1,456	1,350	1,313
15 to 19 years	1,872	1,881	1,864	1,863	1,846	1,845	1,797	1,681
20 to 24 years	1,791	1,865	1,912	1,882	1,877	1,844	1,818	1,812
25 to 29 years	1,874	1,852	1,862	1,891	1,951	2,008	1,996	1,975
30 to 34 years	1,701	1,713	1,724	1,712	1,743	1,819	1,866	1,919
35 to 39 years	1,789	1,853	1,822	1,727	1,657	1,558	1,565	1,570
40 to 44 years	2,006	1,866	1,766	1,691	1,611	1,625	1,640	1,641
45 to 49 years	1,894	1,894	1,905	1,860	1,892	1,817	1,681	1,533
50 to 54 years	1,518	1,542	1,555	1,604	1,642	1,711	1,748	1,792
55 to 59 years	1,203	1,239	1,220	1,259	1,285	1,312	1,373	1,399
60 to 64 years	750	791	863	875	914	942	954	977
65 to 69 years	363	389	422	470	488	559	590	621
70 to 74 years	267	280	280	264	267	273	283	310
75 to 79 years	184	192	201	204	200	197	205	212
80 to 84 years	91	95	101	107	112	109	122	126
85 to 89 years	52	49	51	46	49	46	51	51
90 to 94 years	13	14	11	16	20	26	23	23
95 to 99 years	1	1	1	2	1	1	2	4
100 years and over	0	0	0	0	0	0	0	0
Females	20,714	20,869	20,941	20,911	21,029	21,164	21,265	21,215
0 to 4 years	1,642	1,583	1,601	1,589	1,601	1,679	1,662	1,615
5 to 9 years	1,540	1,539	1,519	1,495	1,479	1,435	1,473	1,545
10 to 14 years	1,743	1,691	1,613	1,544	1,494	1,428	1,385	1,348
15 to 19 years	1,794	1,819	1,794	1,786	1,761	1,726	1,676	1,589
20 to 24 years	1,620	1,596	1,684	1,705	1,733	1,778	1,820	1,836
25 to 29 years	1,791	1,883	1,842	1,780	1,765	1,816	1,807	1,847
30 to 34 years	1,665	1,661	1,707	1,810	1,862	1,820	1,847	1,837
35 to 39 years	1,673	1,664	1,626	1,569	1,553	1,602	1,632	1,631
40 to 44 years	1,820	1,758	1,690	1,594	1,533	1,519	1,514	1,494
45 to 49 years	1,622	1,689	1,719	1,722	1,785	1,707	1,612	1,502
50 to 54 years	1,346	1,420	1,424	1,470	1,448	1,520	1,589	1,637
55 to 59 years	931	964	1,045	1,089	1,152	1,147	1,173	1,167
60 to 64 years	525	561	585	631	698	772	806	860
65 to 69 years	351	370	409	410	412	435	450	467
70 to 74 years	251	255	258	285	292	315	331	328
75 to 79 years	176	180	184	188	212	206	222	233
80 to 84 years	128	127	130	124	123	133	134	144
85 to 89 years	54	71	73	83	85	77	83	85
90 to 94 years	42	34	30	30	28	33	35	36
95 to 99 years	0	4	8	7	13	16	14	14
100 years and over	0	0	0	0	0	0	0	0

Note(s): Estimates are final intercensal up to 2010, final postcensal for 2011, updated postcensal for 2012 and preliminary postcensal for 2013.

Table 2.1-14

Annual population estimates by age group and sex at July 1, provincial perspective — Nunavut

	2006	2007	2008	2009	2010	2011	2012	2013
	number							
Both sexes	30,812	31,395	31,892	32,600	33,353	34,196	34,703	35,591
0 to 4 years	3,533	3,604	3,672	3,785	3,978	4,177	4,173	4,119
5 to 9 years	3,334	3,312	3,315	3,375	3,398	3,410	3,551	3,675
10 to 14 years	3,284	3,314	3,332	3,243	3,210	3,178	3,147	3,183
15 to 19 years	3,279	3,323	3,343	3,403	3,391	3,368	3,310	3,268
20 to 24 years	2,695	2,813	2,908	3,018	3,100	3,200	3,235	3,279
25 to 29 years	2,699	2,729	2,707	2,795	2,829	2,920	3,010	3,155
30 to 34 years	2,356	2,350	2,398	2,467	2,631	2,777	2,795	2,860
35 to 39 years	2,329	2,330	2,226	2,176	2,145	2,120	2,176	2,322
40 to 44 years	1,967	2,079	2,137	2,143	2,162	2,211	2,213	2,182
45 to 49 years	1,578	1,627	1,728	1,837	1,913	2,002	2,005	2,094
50 to 54 years	1,279	1,329	1,382	1,439	1,527	1,629	1,745	1,849
55 to 59 years	1,047	1,057	1,112	1,157	1,196	1,186	1,244	1,388
60 to 64 years	622	672	693	783	847	936	933	973
65 to 69 years	357	389	430	445	465	483	547	595
70 to 74 years	224	232	246	268	283	292	309	323
75 to 79 years	125	141	159	159	168	190	183	181
80 to 84 years	58	53	57	61	68	77	87	103
85 to 89 years	26	23	27	28	28	26	27	27
90 to 94 years	20	16	19	13	11	11	11	11
95 to 99 years	0	2	1	5	3	3	2	4
100 years and over	0	0	0	0	0	0	0	0
Males	15,908	16,235	16,550	16,892	17,260	17,707	17,957	18,428
0 to 4 years	1,812	1,867	1,890	1,925	2,000	2,115	2,126	2,113
5 to 9 years	1,705	1,699	1,712	1,753	1,769	1,760	1,806	1,861
10 to 14 years	1,652	1,672	1,683	1,670	1,656	1,645	1,630	1,619
15 to 19 years	1,721	1,730	1,745	1,752	1,727	1,726	1,703	1,680
20 to 24 years	1,359	1,415	1,483	1,548	1,597	1,665	1,676	1,704
25 to 29 years	1,342	1,363	1,339	1,362	1,414	1,441	1,475	1,546
30 to 34 years	1,198	1,207	1,238	1,247	1,300	1,379	1,389	1,427
35 to 39 years	1,223	1,210	1,160	1,175	1,158	1,118	1,153	1,233
40 to 44 years	1,028	1,095	1,142	1,120	1,123	1,176	1,161	1,124
45 to 49 years	821	857	919	995	1,034	1,074	1,105	1,172
50 to 54 years	689	720	760	789	834	895	938	1,011
55 to 59 years	579	580	609	620	643	631	693	792
60 to 64 years	345	360	377	430	466	518	495	493
65 to 69 years	186	210	226	237	268	266	281	309
70 to 74 years	130	135	141	144	145	151	169	176
75 to 79 years	64	70	78	80	80	101	101	98
80 to 84 years	33	27	28	26	26	28	36	47
85 to 89 years	17	14	14	15	13	12	12	14
90 to 94 years	4	4	6	3	6	6	8	8
95 to 99 years	0	0	0	1	1	0	0	1
100 years and over	0	0	0	0	0	0	0	0
Females	14,904	15,160	15,342	15,708	16,093	16,489	16,746	17,163
0 to 4 years	1,721	1,737	1,782	1,860	1,978	2,062	2,047	2,006
5 to 9 years	1,629	1,613	1,603	1,622	1,629	1,650	1,745	1,814
10 to 14 years	1,632	1,642	1,649	1,573	1,554	1,533	1,517	1,564
15 to 19 years	1,558	1,593	1,598	1,651	1,664	1,642	1,607	1,588
20 to 24 years	1,336	1,398	1,425	1,470	1,503	1,535	1,559	1,575
25 to 29 years	1,357	1,366	1,368	1,433	1,415	1,479	1,535	1,609
30 to 34 years	1,158	1,143	1,160	1,220	1,331	1,398	1,406	1,433
35 to 39 years	1,106	1,120	1,066	1,001	987	1,002	1,023	1,089
40 to 44 years	939	984	995	1,023	1,039	1,035	1,052	1,058
45 to 49 years	757	770	809	842	879	928	900	922
50 to 54 years	590	609	622	650	693	734	807	838
55 to 59 years	468	477	503	537	553	555	551	596
60 to 64 years	277	312	316	353	381	418	438	480
65 to 69 years	171	179	204	208	197	217	266	286
70 to 74 years	94	97	105	124	138	141	140	147
75 to 79 years	61	71	81	79	88	89	82	83
80 to 84 years	25	26	29	35	42	49	51	56
85 to 89 years	9	9	13	13	15	14	15	13
90 to 94 years	16	12	13	10	5	5	3	3
95 to 99 years	0	2	1	4	2	3	2	3
100 years and over	0	0	0	0	0	0	0	0

Note(s): Estimates are final intercensal up to 2010, final postcensal for 2011, updated postcensal for 2012 and preliminary postcensal for 2013.

Table 2.2-1

Annual population estimates and factors of demographic growth by age group and sex, 2012/2013 provincial perspective — Canada

	Natural increase		Net interprovincial migration	Net international migration	Total net migration	Total growth
	Births	Deaths				
	number					
Both sexes	383,822	253,241	0	273,411	273,411	403,992
-1 year	383,822	1,688	0	319	319	382,453
0 to 4 years	...	484	0	16,390	16,390	15,906
5 to 9 years	...	173	0	15,044	15,044	14,871
10 to 14 years	...	248	0	15,321	15,321	15,073
15 to 19 years	...	896	0	45,233	45,233	44,337
20 to 24 years	...	1,222	0	36,931	36,931	35,709
25 to 29 years	...	1,283	0	35,141	35,141	33,858
30 to 34 years	...	1,517	0	34,123	34,123	32,606
35 to 39 years	...	1,919	0	22,331	22,331	20,412
40 to 44 years	...	3,041	0	14,386	14,386	11,345
45 to 49 years	...	5,477	0	7,907	7,907	2,430
50 to 54 years	...	9,020	0	4,486	4,486	-4,534
55 to 59 years	...	12,321	0	5,408	5,408	-6,913
60 to 64 years	...	16,303	0	7,196	7,196	-9,107
65 to 69 years	...	20,222	0	6,368	6,368	-13,854
70 to 74 years	...	23,628	0	4,589	4,589	-19,039
75 to 79 years	...	30,296	0	1,972	1,972	-28,324
80 to 84 years	...	39,898	0	322	322	-39,576
85 to 89 years	...	40,800	0	-33	-33	-40,833
90 to 94 years	...	29,723	0	-26	-26	-29,749
95 to 99 years	...	11,311	0	1	1	-11,310
100 years and over	...	1,771	0	2	2	-1,769
Males	196,864	127,857	0	136,725	136,725	205,732
-1 year	196,864	933	0	153	153	196,084
0 to 4 years	...	268	0	8,377	8,377	8,109
5 to 9 years	...	88	0	7,735	7,735	7,647
10 to 14 years	...	140	0	7,929	7,929	7,789
15 to 19 years	...	611	0	24,123	24,123	23,512
20 to 24 years	...	873	0	18,480	18,480	17,607
25 to 29 years	...	879	0	15,837	15,837	14,958
30 to 34 years	...	992	0	17,281	17,281	16,289
35 to 39 years	...	1,194	0	11,710	11,710	10,516
40 to 44 years	...	1,853	0	7,598	7,598	5,745
45 to 49 years	...	3,300	0	4,379	4,379	1,079
50 to 54 years	...	5,476	0	2,226	2,226	-3,250
55 to 59 years	...	7,617	0	2,172	2,172	-5,445
60 to 64 years	...	9,933	0	2,678	2,678	-7,255
65 to 69 years	...	12,086	0	2,709	2,709	-9,377
70 to 74 years	...	13,670	0	2,137	2,137	-11,533
75 to 79 years	...	16,887	0	1,071	1,071	-15,816
80 to 84 years	...	20,407	0	145	145	-20,262
85 to 89 years	...	17,269	0	-5	-5	-17,274
90 to 94 years	...	10,147	0	-8	-8	-10,155
95 to 99 years	...	2,923	0	-4	-4	-2,927
100 years and over	...	311	0	2	2	-309
Females	186,958	125,384	0	136,686	136,686	198,260
-1 year	186,958	755	0	166	166	186,369
0 to 4 years	...	216	0	8,013	8,013	7,797
5 to 9 years	...	85	0	7,309	7,309	7,224
10 to 14 years	...	108	0	7,392	7,392	7,284
15 to 19 years	...	285	0	21,110	21,110	20,825
20 to 24 years	...	349	0	18,451	18,451	18,102
25 to 29 years	...	404	0	19,304	19,304	18,900
30 to 34 years	...	525	0	16,842	16,842	16,317
35 to 39 years	...	725	0	10,621	10,621	9,896
40 to 44 years	...	1,188	0	6,788	6,788	5,600
45 to 49 years	...	2,177	0	3,528	3,528	1,351
50 to 54 years	...	3,544	0	2,260	2,260	-1,284
55 to 59 years	...	4,704	0	3,236	3,236	-1,468
60 to 64 years	...	6,370	0	4,518	4,518	-1,852
65 to 69 years	...	8,136	0	3,659	3,659	-4,477
70 to 74 years	...	9,958	0	2,452	2,452	-7,506
75 to 79 years	...	13,409	0	901	901	-12,508
80 to 84 years	...	19,491	0	177	177	-19,314
85 to 89 years	...	23,531	0	-28	-28	-23,559
90 to 94 years	...	19,576	0	-18	-18	-19,594
95 to 99 years	...	8,388	0	5	5	-8,383
100 years and over	...	1,460	0	0	0	-1,460

1. Period from July 1 to June 30.

Note(s): Preliminary estimates.

Table 2.2-2

Annual population estimates and factors of demographic growth by age group and sex, 2012/2013 provincial perspective — Newfoundland and Labrador

	Natural increase		Net	Net	Total	Total
	Births	Deaths	interprovincial	international	net	growth
	number					
Both sexes	4,420	4,706	-875	1,022	147	-139
-1 year	4,420	19	32	3	35	4,436
0 to 4 years	...	10	313	31	344	334
5 to 9 years	...	7	249	52	301	294
10 to 14 years	...	8	15	22	37	29
15 to 19 years	...	17	-380	129	-251	-268
20 to 24 years	...	20	-987	120	-867	-887
25 to 29 years	...	20	-322	161	-161	-181
30 to 34 years	...	27	70	212	282	255
35 to 39 years	...	35	-92	101	9	-26
40 to 44 years	...	62	-74	55	-19	-81
45 to 49 years	...	95	237	51	288	193
50 to 54 years	...	156	4	42	46	-110
55 to 59 years	...	231	16	17	33	-198
60 to 64 years	...	347	42	12	54	-293
65 to 69 years	...	439	5	10	15	-424
70 to 74 years	...	503	-20	2	-18	-521
75 to 79 years	...	656	16	2	18	-638
80 to 84 years	...	746	1	0	1	-745
85 to 89 years	...	672	8	0	8	-664
90 to 94 years	...	456	-3	0	-3	-459
95 to 99 years	...	160	-5	0	-5	-165
100 years and over	...	20	0	0	0	-20
Males	2,262	2,470	-659	564	-95	-303
-1 year	2,262	9	23	2	25	2,278
0 to 4 years	...	6	196	14	210	204
5 to 9 years	...	4	94	20	114	110
10 to 14 years	...	6	-23	17	-6	-12
15 to 19 years	...	12	-137	66	-71	-83
20 to 24 years	...	14	-618	79	-539	-553
25 to 29 years	...	12	-178	78	-100	-112
30 to 34 years	...	18	-11	85	74	56
35 to 39 years	...	21	-140	77	-63	-84
40 to 44 years	...	35	-39	23	-16	-51
45 to 49 years	...	59	121	42	163	104
50 to 54 years	...	100	55	29	84	-16
55 to 59 years	...	151	-32	17	-15	-166
60 to 64 years	...	228	-1	3	2	-226
65 to 69 years	...	270	39	10	49	-221
70 to 74 years	...	298	-15	1	-14	-312
75 to 79 years	...	372	3	1	4	-368
80 to 84 years	...	371	2	0	2	-369
85 to 89 years	...	292	2	0	2	-290
90 to 94 years	...	148	0	0	0	-148
95 to 99 years	...	42	0	0	0	-42
100 years and over	...	2	0	0	0	-2
Females	2,158	2,236	-216	458	242	164
-1 year	2,158	10	9	1	10	2,158
0 to 4 years	...	4	117	17	134	130
5 to 9 years	...	3	155	32	187	184
10 to 14 years	...	2	38	5	43	41
15 to 19 years	...	5	-243	63	-180	-185
20 to 24 years	...	6	-369	41	-328	-334
25 to 29 years	...	8	-144	83	-61	-69
30 to 34 years	...	9	81	127	208	199
35 to 39 years	...	14	48	24	72	58
40 to 44 years	...	27	-35	32	-3	-30
45 to 49 years	...	36	116	9	125	89
50 to 54 years	...	56	-51	13	-38	-94
55 to 59 years	...	80	48	0	48	-32
60 to 64 years	...	119	43	9	52	-67
65 to 69 years	...	169	-34	0	-34	-203
70 to 74 years	...	205	-5	1	-4	-209
75 to 79 years	...	284	13	1	14	-270
80 to 84 years	...	375	-1	0	-1	-376
85 to 89 years	...	380	6	0	6	-374
90 to 94 years	...	308	-3	0	-3	-311
95 to 99 years	...	118	-5	0	-5	-123
100 years and over	...	18	0	0	0	-18

1. Period from July 1 to June 30.

Note(s): Preliminary estimates.

Table 2.2-3

Annual population estimates and factors of demographic growth by age group and sex, 2012/2013 provincial perspective — Prince Edward Island

	Natural increase		Net interprovincial migration	Net international migration	Total net migration	Total growth
	Births	Deaths				
	number					
Both sexes	1,440	1,287	-1,074	993	-81	72
-1 year	1,440	4	-1	-1	-2	1,434
0 to 4 years	...	2	87	52	139	137
5 to 9 years	...	1	50	59	109	108
10 to 14 years	...	3	-127	63	-64	-67
15 to 19 years	...	7	-201	176	-25	-32
20 to 24 years	...	6	-433	122	-311	-317
25 to 29 years	...	8	-305	56	-249	-257
30 to 34 years	...	9	98	117	215	206
35 to 39 years	...	13	-217	103	-114	-127
40 to 44 years	...	18	-108	111	3	-15
45 to 49 years	...	27	-3	57	54	27
50 to 54 years	...	42	-14	39	25	-17
55 to 59 years	...	62	58	17	75	13
60 to 64 years	...	90	39	9	48	-42
65 to 69 years	...	105	80	5	85	-20
70 to 74 years	...	120	23	5	28	-92
75 to 79 years	...	160	-26	2	-24	-184
80 to 84 years	...	187	-45	1	-44	-231
85 to 89 years	...	201	-3	0	-3	-204
90 to 94 years	...	145	-23	0	-23	-168
95 to 99 years	...	66	-3	0	-3	-69
100 years and over	...	11	0	0	0	-11
Males	726	645	-641	425	-216	-135
-1 year	726	2	-2	0	-2	722
0 to 4 years	...	1	30	28	58	57
5 to 9 years	...	0	2	35	37	37
10 to 14 years	...	2	-49	37	-12	-14
15 to 19 years	...	6	-95	71	-24	-30
20 to 24 years	...	5	-255	23	-232	-237
25 to 29 years	...	7	-182	25	-157	-164
30 to 34 years	...	5	37	42	79	74
35 to 39 years	...	8	-119	43	-76	-84
40 to 44 years	...	10	-54	53	-1	-11
45 to 49 years	...	16	20	26	46	30
50 to 54 years	...	25	-9	17	8	-17
55 to 59 years	...	37	-8	10	2	-35
60 to 64 years	...	58	21	7	28	-30
65 to 69 years	...	63	53	4	57	-6
70 to 74 years	...	71	8	2	10	-61
75 to 79 years	...	94	13	1	14	-80
80 to 84 years	...	99	-46	1	-45	-144
85 to 89 years	...	72	-6	0	-6	-78
90 to 94 years	...	42	0	0	0	-42
95 to 99 years	...	20	0	0	0	-20
100 years and over	...	2	0	0	0	-2
Females	714	642	-433	568	135	207
-1 year	714	2	1	-1	0	712
0 to 4 years	...	1	57	24	81	80
5 to 9 years	...	1	48	24	72	71
10 to 14 years	...	1	-78	26	-52	-53
15 to 19 years	...	1	-106	105	-1	-2
20 to 24 years	...	1	-178	99	-79	-80
25 to 29 years	...	1	-123	31	-92	-93
30 to 34 years	...	4	61	75	136	132
35 to 39 years	...	5	-98	60	-38	-43
40 to 44 years	...	8	-54	58	4	-4
45 to 49 years	...	11	-23	31	8	-3
50 to 54 years	...	17	-5	22	17	0
55 to 59 years	...	25	66	7	73	48
60 to 64 years	...	32	18	2	20	-12
65 to 69 years	...	42	27	1	28	-14
70 to 74 years	...	49	15	3	18	-31
75 to 79 years	...	66	-39	1	-38	-104
80 to 84 years	...	88	1	0	1	-87
85 to 89 years	...	129	3	0	3	-126
90 to 94 years	...	103	-23	0	-23	-126
95 to 99 years	...	46	-3	0	-3	-49
100 years and over	...	9	0	0	0	-9

1. Period from July 1 to June 30.

Note(s): Preliminary estimates.

Table 2.2-4

Annual population estimates and factors of demographic growth by age group and sex, 2012/2013 provincial perspective — Nova Scotia

	Natural increase		Net	Net	Total	Total
	Births	Deaths	interprovincial migration	international migration	net migration	growth
	number					
Both sexes	8,824	8,841	-5,877	1,622	-4,255	-4,272
-1 year	8,824	37	-45	-4	-49	8,738
0 to 4 years	...	16	-474	94	-380	-396
5 to 9 years	...	4	-306	124	-182	-186
10 to 14 years	...	7	-244	168	-76	-83
15 to 19 years	...	25	-267	720	453	428
20 to 24 years	...	39	-1,630	-3	-1,633	-1,672
25 to 29 years	...	33	-1,001	8	-993	-1,026
30 to 34 years	...	41	-591	141	-450	-491
35 to 39 years	...	58	-647	85	-562	-620
40 to 44 years	...	93	-493	99	-394	-487
45 to 49 years	...	164	-345	55	-290	-454
50 to 54 years	...	304	-91	50	-41	-345
55 to 59 years	...	456	93	6	99	-357
60 to 64 years	...	591	83	12	95	-496
65 to 69 years	...	801	71	40	111	-690
70 to 74 years	...	884	49	8	57	-827
75 to 79 years	...	1,089	-87	16	-71	-1,160
80 to 84 years	...	1,298	18	1	19	-1,279
85 to 89 years	...	1,292	20	1	21	-1,271
90 to 94 years	...	1,109	9	0	9	-1,100
95 to 99 years	...	429	1	1	2	-427
100 years and over	...	71	0	0	0	-71
Males	4,519	4,430	-3,401	700	-2,701	-2,612
-1 year	4,519	20	-7	-2	-9	4,490
0 to 4 years	...	10	-202	45	-157	-167
5 to 9 years	...	3	-183	68	-115	-118
10 to 14 years	...	3	-104	72	-32	-35
15 to 19 years	...	17	-233	383	150	133
20 to 24 years	...	31	-881	-7	-888	-919
25 to 29 years	...	23	-648	-48	-696	-719
30 to 34 years	...	23	-364	43	-321	-344
35 to 39 years	...	39	-384	44	-340	-379
40 to 44 years	...	52	-288	34	-254	-306
45 to 49 years	...	111	-211	18	-193	-304
50 to 54 years	...	188	-91	27	-64	-252
55 to 59 years	...	281	87	-3	84	-197
60 to 64 years	...	355	32	-8	24	-331
65 to 69 years	...	471	46	16	62	-409
70 to 74 years	...	514	47	1	48	-466
75 to 79 years	...	611	-6	12	6	-605
80 to 84 years	...	647	-23	3	-20	-667
85 to 89 years	...	544	11	1	12	-532
90 to 94 years	...	372	1	0	1	-371
95 to 99 years	...	105	0	1	1	-104
100 years and over	...	10	0	0	0	-10
Females	4,305	4,411	-2,476	922	-1,554	-1,660
-1 year	4,305	17	-38	-2	-40	4,248
0 to 4 years	...	6	-272	49	-223	-229
5 to 9 years	...	1	-123	56	-67	-68
10 to 14 years	...	4	-140	96	-44	-48
15 to 19 years	...	8	-34	337	303	295
20 to 24 years	...	8	-749	4	-745	-753
25 to 29 years	...	10	-353	56	-297	-307
30 to 34 years	...	18	-227	98	-129	-147
35 to 39 years	...	19	-263	41	-222	-241
40 to 44 years	...	41	-205	65	-140	-181
45 to 49 years	...	53	-134	37	-97	-150
50 to 54 years	...	116	0	23	23	-93
55 to 59 years	...	175	6	9	15	-160
60 to 64 years	...	236	51	20	71	-165
65 to 69 years	...	330	25	24	49	-281
70 to 74 years	...	370	2	7	9	-361
75 to 79 years	...	478	-81	4	-77	-555
80 to 84 years	...	651	41	-2	39	-612
85 to 89 years	...	748	9	0	9	-739
90 to 94 years	...	737	8	0	8	-729
95 to 99 years	...	324	1	0	1	-323
100 years and over	...	61	0	0	0	-61

1. Period from July 1 to June 30.

Note(s): Preliminary estimates.

Table 2.2-5

Annual population estimates and factors of demographic growth by age group and sex, 2012/2013 provincial perspective — New Brunswick

	Natural increase		Net	Net	Total	Total
	Births	Deaths	interprovincial	international	net	growth
	number					
Both sexes	7,021	6,635	-3,216	1,883	-1,333	-947
-1 year	7,021	25	-6	0	-6	6,990
0 to 4 years	...	13	-47	127	80	67
5 to 9 years	...	6	8	160	168	162
10 to 14 years	...	8	12	221	233	225
15 to 19 years	...	27	-489	469	-20	-47
20 to 24 years	...	36	-1,375	57	-1,318	-1,354
25 to 29 years	...	35	-699	-75	-774	-809
30 to 34 years	...	32	-201	232	31	-1
35 to 39 years	...	50	-96	201	105	55
40 to 44 years	...	80	-249	246	-3	-83
45 to 49 years	...	138	-159	156	-3	-141
50 to 54 years	...	213	88	68	156	-57
55 to 59 years	...	318	79	-4	75	-243
60 to 64 years	...	458	-114	8	-106	-564
65 to 69 years	...	527	44	2	46	-481
70 to 74 years	...	681	-45	7	-38	-719
75 to 79 years	...	784	-16	7	-9	-793
80 to 84 years	...	1,001	61	1	62	-939
85 to 89 years	...	1,062	-14	0	-14	-1,076
90 to 94 years	...	803	2	0	2	-801
95 to 99 years	...	292	0	0	0	-292
100 years and over	...	46	0	0	0	-46
Males	3,579	3,364	-1,696	827	-869	-654
-1 year	3,579	16	-26	1	-25	3,538
0 to 4 years	...	7	-115	75	-40	-47
5 to 9 years	...	3	95	82	177	174
10 to 14 years	...	5	7	113	120	115
15 to 19 years	...	17	-194	262	68	51
20 to 24 years	...	24	-766	29	-737	-761
25 to 29 years	...	24	-388	-97	-485	-509
30 to 34 years	...	21	-51	43	-8	-29
35 to 39 years	...	34	-49	55	6	-28
40 to 44 years	...	58	-184	128	-56	-114
45 to 49 years	...	82	-69	89	20	-62
50 to 54 years	...	133	10	47	57	-76
55 to 59 years	...	201	46	-8	38	-163
60 to 64 years	...	289	-72	1	-71	-360
65 to 69 years	...	322	41	2	43	-279
70 to 74 years	...	406	27	0	27	-379
75 to 79 years	...	425	-15	5	-10	-435
80 to 84 years	...	489	28	0	28	-461
85 to 89 years	...	443	-18	0	-18	-461
90 to 94 years	...	282	-3	0	-3	-285
95 to 99 years	...	75	0	0	0	-75
100 years and over	...	8	0	0	0	-8
Females	3,442	3,271	-1,520	1,056	-464	-293
-1 year	3,442	9	20	-1	19	3,452
0 to 4 years	...	6	68	52	120	114
5 to 9 years	...	3	-87	78	-9	-12
10 to 14 years	...	3	5	108	113	110
15 to 19 years	...	10	-295	207	-88	-98
20 to 24 years	...	12	-609	28	-581	-593
25 to 29 years	...	11	-311	22	-289	-300
30 to 34 years	...	11	-150	189	39	28
35 to 39 years	...	16	-47	146	99	83
40 to 44 years	...	22	-65	118	53	31
45 to 49 years	...	56	-90	67	-23	-79
50 to 54 years	...	80	78	21	99	19
55 to 59 years	...	117	33	4	37	-80
60 to 64 years	...	169	-42	7	-35	-204
65 to 69 years	...	205	3	0	3	-202
70 to 74 years	...	275	-72	7	-65	-340
75 to 79 years	...	359	-1	2	1	-358
80 to 84 years	...	512	33	1	34	-478
85 to 89 years	...	619	4	0	4	-615
90 to 94 years	...	521	5	0	5	-516
95 to 99 years	...	217	0	0	0	-217
100 years and over	...	38	0	0	0	-38

1. Period from July 1 to June 30.

Note(s): Preliminary estimates.

Table 2.2-6

Annual population estimates and factors of demographic growth by age group and sex, 2012/2013 provincial perspective — Quebec

	Natural increase		Net	Net	Total	Total
	Births	Deaths	interprovincial	international	net	growth
	number					
Both sexes	89,050	62,150	-9,568	53,943	44,375	71,275
-1 year	89,050	367	-58	56	-2	88,681
0 to 4 years	...	85	-834	4,401	3,567	3,482
5 to 9 years	...	30	-891	3,115	2,224	2,194
10 to 14 years	...	44	-612	2,502	1,890	1,846
15 to 19 years	...	154	-324	7,680	7,356	7,202
20 to 24 years	...	237	-484	7,638	7,154	6,917
25 to 29 years	...	242	-1,705	9,619	7,914	7,672
30 to 34 years	...	314	-1,589	8,276	6,687	6,373
35 to 39 years	...	394	-1,013	4,981	3,968	3,574
40 to 44 years	...	612	-306	2,409	2,103	1,491
45 to 49 years	...	1,195	-340	1,313	973	-222
50 to 54 years	...	2,085	-493	503	10	-2,075
55 to 59 years	...	3,023	-94	306	212	-2,811
60 to 64 years	...	4,109	-171	442	271	-3,838
65 to 69 years	...	5,284	-220	351	131	-5,153
70 to 74 years	...	6,064	-116	272	156	-5,908
75 to 79 years	...	7,619	-110	103	-7	-7,626
80 to 84 years	...	10,247	-107	-11	-118	-10,365
85 to 89 years	...	10,043	-57	-13	-70	-10,113
90 to 94 years	...	7,076	-30	-1	-31	-7,107
95 to 99 years	...	2,526	-14	0	-14	-2,540
100 years and over	...	400	0	1	1	-399
Males	45,672	30,620	-5,021	27,056	22,035	37,087
-1 year	45,672	194	-16	17	1	45,479
0 to 4 years	...	49	-385	2,211	1,826	1,777
5 to 9 years	...	12	-482	1,611	1,129	1,117
10 to 14 years	...	22	-216	1,249	1,033	1,011
15 to 19 years	...	111	-342	3,913	3,571	3,460
20 to 24 years	...	165	-295	3,785	3,490	3,325
25 to 29 years	...	169	-577	4,522	3,945	3,776
30 to 34 years	...	211	-930	4,295	3,365	3,154
35 to 39 years	...	263	-665	2,685	2,020	1,757
40 to 44 years	...	374	-228	1,283	1,055	681
45 to 49 years	...	694	-292	728	436	-258
50 to 54 years	...	1,237	-221	275	54	-1,183
55 to 59 years	...	1,819	-12	95	83	-1,736
60 to 64 years	...	2,494	-108	116	8	-2,486
65 to 69 years	...	3,215	-22	115	93	-3,122
70 to 74 years	...	3,523	-108	121	13	-3,510
75 to 79 years	...	4,199	-71	51	-20	-4,219
80 to 84 years	...	5,073	-31	-12	-43	-5,116
85 to 89 years	...	3,965	-9	-4	-13	-3,978
90 to 94 years	...	2,227	-10	-1	-11	-2,238
95 to 99 years	...	547	-1	0	-1	-548
100 years and over	...	57	0	1	1	-56
Females	43,378	31,530	-4,547	26,887	22,340	34,188
-1 year	43,378	173	-42	39	-3	43,202
0 to 4 years	...	36	-449	2,190	1,741	1,705
5 to 9 years	...	18	-409	1,504	1,095	1,077
10 to 14 years	...	22	-396	1,253	857	835
15 to 19 years	...	43	18	3,767	3,785	3,742
20 to 24 years	...	72	-189	3,853	3,664	3,592
25 to 29 years	...	73	-1,128	5,097	3,969	3,896
30 to 34 years	...	103	-659	3,981	3,322	3,219
35 to 39 years	...	131	-348	2,296	1,948	1,817
40 to 44 years	...	238	-78	1,126	1,048	810
45 to 49 years	...	501	-48	585	537	36
50 to 54 years	...	848	-272	228	-44	-892
55 to 59 years	...	1,204	-82	211	129	-1,075
60 to 64 years	...	1,615	-63	326	263	-1,352
65 to 69 years	...	2,069	-198	236	38	-2,031
70 to 74 years	...	2,541	-8	151	143	-2,398
75 to 79 years	...	3,420	-39	52	13	-3,407
80 to 84 years	...	5,174	-76	1	-75	-5,249
85 to 89 years	...	6,078	-48	-9	-57	-6,135
90 to 94 years	...	4,849	-20	0	-20	-4,869
95 to 99 years	...	1,979	-13	0	-13	-1,992
100 years and over	...	343	0	0	0	-343

1. Period from July 1 to June 30.

Note(s): Preliminary estimates.

Table 2.2-7

Annual population estimates and factors of demographic growth by age group and sex, 2012/2013 provincial perspective — Ontario

	Natural increase		Net	Net	Total	Total
	Births	Deaths	interprovincial	international	net	growth
	number					
Both sexes	142,462	93,755	-21,323	98,616	77,293	126,000
-1 year	142,462	623	-128	180	52	141,891
0 to 4 years	...	164	-1,467	6,248	4,781	4,617
5 to 9 years	...	58	-1,510	5,050	3,540	3,482
10 to 14 years	...	76	-495	5,593	5,098	5,022
15 to 19 years	...	305	-1,358	18,520	17,162	16,857
20 to 24 years	...	369	-4,818	12,525	7,707	7,338
25 to 29 years	...	407	-3,099	9,554	6,455	6,048
30 to 34 years	...	485	-2,169	10,374	8,205	7,720
35 to 39 years	...	648	-1,339	6,676	5,337	4,689
40 to 44 years	...	1,081	-2,012	4,454	2,442	1,361
45 to 49 years	...	2,072	-823	2,638	1,815	-257
50 to 54 years	...	3,348	-544	1,826	1,282	-2,066
55 to 59 years	...	4,475	-859	2,822	1,963	-2,512
60 to 64 years	...	5,843	-566	4,139	3,573	-2,270
65 to 69 years	...	7,332	-276	3,783	3,507	-3,825
70 to 74 years	...	8,708	-5	2,838	2,833	-5,875
75 to 79 years	...	11,453	70	1,172	1,242	-10,211
80 to 84 years	...	15,099	-90	238	148	-14,951
85 to 89 years	...	15,573	94	4	98	-15,475
90 to 94 years	...	10,912	47	-18	29	-10,883
95 to 99 years	...	4,092	23	-1	22	-4,070
100 years and over	...	632	1	1	2	-630
Males	73,122	47,114	-12,437	46,517	34,080	60,088
-1 year	73,122	355	-66	87	21	72,788
0 to 4 years	...	95	-659	3,142	2,483	2,388
5 to 9 years	...	32	-830	2,511	1,681	1,649
10 to 14 years	...	39	-368	2,930	2,562	2,523
15 to 19 years	...	214	-824	9,870	9,046	8,832
20 to 24 years	...	269	-2,932	5,637	2,705	2,436
25 to 29 years	...	268	-2,192	3,541	1,349	1,081
30 to 34 years	...	319	-1,001	5,071	4,070	3,751
35 to 39 years	...	385	-640	3,284	2,644	2,259
40 to 44 years	...	642	-1,224	2,126	902	260
45 to 49 years	...	1,235	-513	1,257	744	-491
50 to 54 years	...	2,022	-448	724	276	-1,746
55 to 59 years	...	2,714	-481	1,045	564	-2,150
60 to 64 years	...	3,516	-80	1,550	1,470	-2,046
65 to 69 years	...	4,331	-364	1,625	1,261	-3,070
70 to 74 years	...	4,976	1	1,331	1,332	-3,644
75 to 79 years	...	6,321	64	675	739	-5,582
80 to 84 years	...	7,738	45	112	157	-7,581
85 to 89 years	...	6,666	53	12	65	-6,601
90 to 94 years	...	3,780	18	-9	9	-3,771
95 to 99 years	...	1,094	3	-5	-2	-1,096
100 years and over	...	103	1	1	2	-101
Females	69,340	46,641	-8,886	52,099	43,213	65,912
-1 year	69,340	268	-62	93	31	69,103
0 to 4 years	...	69	-808	3,106	2,298	2,229
5 to 9 years	...	26	-680	2,539	1,859	1,833
10 to 14 years	...	37	-127	2,663	2,536	2,499
15 to 19 years	...	91	-534	8,650	8,116	8,025
20 to 24 years	...	100	-1,886	6,888	5,002	4,902
25 to 29 years	...	139	-907	6,013	5,106	4,967
30 to 34 years	...	166	-1,168	5,303	4,135	3,969
35 to 39 years	...	263	-699	3,392	2,693	2,430
40 to 44 years	...	439	-788	2,328	1,540	1,101
45 to 49 years	...	837	-310	1,381	1,071	234
50 to 54 years	...	1,326	-96	1,102	1,006	-320
55 to 59 years	...	1,761	-378	1,777	1,399	-362
60 to 64 years	...	2,327	-486	2,589	2,103	-224
65 to 69 years	...	3,001	88	2,158	2,246	-755
70 to 74 years	...	3,732	-6	1,507	1,501	-2,231
75 to 79 years	...	5,132	6	497	503	-4,629
80 to 84 years	...	7,361	-135	126	-9	-7,370
85 to 89 years	...	8,907	41	-8	33	-8,874
90 to 94 years	...	7,132	29	-9	20	-7,112
95 to 99 years	...	2,998	20	4	24	-2,974
100 years and over	...	529	0	0	0	-529

1. Period from July 1 to June 30.

Note(s): Preliminary estimates.

Table 2.2-8

Annual population estimates and factors of demographic growth by age group and sex, 2012/2013 provincial perspective — Manitoba

	Natural increase		Net	Net	Total	Total
	Births	Deaths	interprovincial migration	international migration	net migration	growth
	number					
Both sexes	16,026	10,565	-4,221	13,743	9,522	14,983
-1 year	16,026	100	-24	14	-10	15,916
0 to 4 years	...	30	-315	1,060	745	715
5 to 9 years	...	11	-265	990	725	714
10 to 14 years	...	18	-138	901	763	745
15 to 19 years	...	68	-98	1,445	1,347	1,279
20 to 24 years	...	75	-745	1,555	810	735
25 to 29 years	...	60	-95	2,105	2,010	1,950
30 to 34 years	...	73	-626	1,869	1,243	1,170
35 to 39 years	...	101	-346	1,379	1,033	932
40 to 44 years	...	140	-287	944	657	517
45 to 49 years	...	221	-298	551	253	32
50 to 54 years	...	368	-350	282	-68	-436
55 to 59 years	...	470	-356	210	-146	-616
60 to 64 years	...	697	-54	168	114	-583
65 to 69 years	...	808	-11	138	127	-681
70 to 74 years	...	908	-107	69	-38	-946
75 to 79 years	...	1,189	-12	48	36	-1,153
80 to 84 years	...	1,518	-123	17	-106	-1,624
85 to 89 years	...	1,732	23	-2	21	-1,711
90 to 94 years	...	1,303	13	0	13	-1,290
95 to 99 years	...	575	-7	0	-7	-582
100 years and over	...	100	0	0	0	-100
Males	8,190	5,285	-2,186	7,199	5,013	7,918
-1 year	8,190	61	-22	11	-11	8,118
0 to 4 years	...	17	-189	545	356	339
5 to 9 years	...	6	-86	514	428	422
10 to 14 years	...	9	-86	465	379	370
15 to 19 years	...	42	-73	843	770	728
20 to 24 years	...	50	-311	871	560	510
25 to 29 years	...	37	-80	1,045	965	928
30 to 34 years	...	39	-295	999	704	665
35 to 39 years	...	52	-276	714	438	386
40 to 44 years	...	81	-99	479	380	299
45 to 49 years	...	141	-171	305	134	-7
50 to 54 years	...	225	-156	142	-14	-239
55 to 59 years	...	295	-255	100	-155	-450
60 to 64 years	...	421	-5	61	56	-365
65 to 69 years	...	478	37	55	92	-386
70 to 74 years	...	530	-68	16	-52	-582
75 to 79 years	...	683	1	24	25	-658
80 to 84 years	...	768	-51	8	-43	-811
85 to 89 years	...	728	5	2	7	-721
90 to 94 years	...	452	1	0	1	-451
95 to 99 years	...	148	-7	0	-7	-155
100 years and over	...	22	0	0	0	-22
Females	7,836	5,280	-2,035	6,544	4,509	7,065
-1 year	7,836	39	-2	3	1	7,798
0 to 4 years	...	13	-126	515	389	376
5 to 9 years	...	5	-179	476	297	292
10 to 14 years	...	9	-52	436	384	375
15 to 19 years	...	26	-25	602	577	551
20 to 24 years	...	25	-434	684	250	225
25 to 29 years	...	23	-15	1,060	1,045	1,022
30 to 34 years	...	34	-331	870	539	505
35 to 39 years	...	49	-70	665	595	546
40 to 44 years	...	59	-188	465	277	218
45 to 49 years	...	80	-127	246	119	39
50 to 54 years	...	143	-194	140	-54	-197
55 to 59 years	...	175	-101	110	9	-166
60 to 64 years	...	276	-49	107	58	-218
65 to 69 years	...	330	-48	83	35	-295
70 to 74 years	...	378	-39	53	14	-364
75 to 79 years	...	506	-13	24	11	-495
80 to 84 years	...	750	-72	9	-63	-813
85 to 89 years	...	1,004	18	-4	14	-990
90 to 94 years	...	851	12	0	12	-839
95 to 99 years	...	427	0	0	0	-427
100 years and over	...	78	0	0	0	-78

1. Period from July 1 to June 30.

Note(s): Preliminary estimates.

Table 2.2-9

Annual population estimates and factors of demographic growth by age group and sex, 2012/2013 provincial perspective — Saskatchewan

	Natural increase		Net	Net	Total	Total
	Births	Deaths	interprovincial	international	net	growth
	number					
Both sexes	14,918	9,490	1,815	13,514	15,329	20,757
-1 year	14,918	75	12	19	31	14,874
0 to 4 years	...	44	220	787	1,007	963
5 to 9 years	...	13	169	967	1,136	1,123
10 to 14 years	...	20	118	808	926	906
15 to 19 years	...	56	57	821	878	822
20 to 24 years	...	82	145	2,212	2,357	2,275
25 to 29 years	...	76	466	2,429	2,895	2,819
30 to 34 years	...	80	193	1,905	2,098	2,018
35 to 39 years	...	95	319	1,329	1,648	1,553
40 to 44 years	...	133	442	1,065	1,507	1,374
45 to 49 years	...	205	145	577	722	517
50 to 54 years	...	330	185	272	457	127
55 to 59 years	...	440	-38	124	86	-354
60 to 64 years	...	543	-85	62	-23	-566
65 to 69 years	...	636	-295	68	-227	-863
70 to 74 years	...	767	-84	43	-41	-808
75 to 79 years	...	1,021	53	26	79	-942
80 to 84 years	...	1,397	-95	1	-94	-1,491
85 to 89 years	...	1,511	-101	-3	-104	-1,615
90 to 94 years	...	1,275	-6	2	-4	-1,279
95 to 99 years	...	594	-6	0	-6	-600
100 years and over	...	97	1	0	1	-96
Males	7,636	4,856	1,496	7,464	8,960	11,740
-1 year	7,636	41	-5	10	5	7,600
0 to 4 years	...	22	34	405	439	417
5 to 9 years	...	6	40	503	543	537
10 to 14 years	...	11	108	386	494	483
15 to 19 years	...	39	174	452	626	587
20 to 24 years	...	57	306	1,344	1,650	1,593
25 to 29 years	...	56	287	1,348	1,635	1,579
30 to 34 years	...	53	115	989	1,104	1,051
35 to 39 years	...	61	110	757	867	806
40 to 44 years	...	88	258	602	860	772
45 to 49 years	...	129	92	368	460	331
50 to 54 years	...	196	187	166	353	157
55 to 59 years	...	273	-59	61	2	-271
60 to 64 years	...	339	13	13	26	-313
65 to 69 years	...	394	-147	25	-122	-516
70 to 74 years	...	442	-2	19	17	-425
75 to 79 years	...	574	65	13	78	-496
80 to 84 years	...	736	-79	3	-76	-812
85 to 89 years	...	690	-6	0	-6	-696
90 to 94 years	...	443	4	0	4	-439
95 to 99 years	...	182	0	0	0	-182
100 years and over	...	24	1	0	1	-23
Females	7,282	4,634	319	6,050	6,369	9,017
-1 year	7,282	34	17	9	26	7,274
0 to 4 years	...	22	186	382	568	546
5 to 9 years	...	7	129	464	593	586
10 to 14 years	...	9	10	422	432	423
15 to 19 years	...	17	-117	369	252	235
20 to 24 years	...	25	-161	868	707	682
25 to 29 years	...	20	179	1,081	1,260	1,240
30 to 34 years	...	27	78	916	994	967
35 to 39 years	...	34	209	572	781	747
40 to 44 years	...	45	184	463	647	602
45 to 49 years	...	76	53	209	262	186
50 to 54 years	...	134	-2	106	104	-30
55 to 59 years	...	167	21	63	84	-83
60 to 64 years	...	204	-98	49	-49	-253
65 to 69 years	...	242	-148	43	-105	-347
70 to 74 years	...	325	-82	24	-58	-383
75 to 79 years	...	447	-12	13	1	-446
80 to 84 years	...	661	-16	-2	-18	-679
85 to 89 years	...	821	-95	-3	-98	-919
90 to 94 years	...	832	-10	2	-8	-840
95 to 99 years	...	412	-6	0	-6	-418
100 years and over	...	73	0	0	0	-73

1. Period from July 1 to June 30.

Note(s): Preliminary estimates.

Table 2.2-10

Annual population estimates and factors of demographic growth by age group and sex, 2012/2013 provincial perspective — Alberta

	Natural increase		Net	Net	Total	Total
	Births	Deaths	interprovincial	international	net	growth
	number					
Both sexes	53,585	22,478	52,677	52,551	105,228	136,335
-1 year	53,585	271	308	47	355	53,669
0 to 4 years	...	76	3,246	2,233	5,479	5,403
5 to 9 years	...	24	2,769	2,802	5,571	5,547
10 to 14 years	...	38	2,008	2,500	4,508	4,470
15 to 19 years	...	122	4,336	3,835	8,171	8,049
20 to 24 years	...	182	11,638	6,884	18,522	18,340
25 to 29 years	...	196	9,540	9,449	18,989	18,793
30 to 34 years	...	216	5,884	8,570	14,454	14,238
35 to 39 years	...	248	4,038	5,573	9,611	9,363
40 to 44 years	...	386	3,361	3,579	6,940	6,554
45 to 49 years	...	616	2,212	1,927	4,139	3,523
50 to 54 years	...	1,008	1,175	1,182	2,357	1,349
55 to 59 years	...	1,285	783	1,090	1,873	588
60 to 64 years	...	1,524	407	1,048	1,455	-69
65 to 69 years	...	1,725	305	894	1,199	-526
70 to 74 years	...	2,034	291	592	883	-1,151
75 to 79 years	...	2,467	83	271	354	-2,113
80 to 84 years	...	3,305	212	59	271	-3,034
85 to 89 years	...	3,241	72	15	87	-3,154
90 to 94 years	...	2,407	8	1	9	-2,398
95 to 99 years	...	955	6	1	7	-948
100 years and over	...	152	-5	-1	-6	-158
Males	27,471	11,785	28,874	28,464	57,338	73,024
-1 year	27,471	142	156	27	183	27,512
0 to 4 years	...	39	1,643	1,194	2,837	2,798
5 to 9 years	...	11	1,438	1,441	2,879	2,868
10 to 14 years	...	25	1,002	1,326	2,328	2,303
15 to 19 years	...	79	2,423	2,117	4,540	4,461
20 to 24 years	...	136	6,516	3,727	10,243	10,107
25 to 29 years	...	136	5,229	4,774	10,003	9,867
30 to 34 years	...	138	3,359	4,624	7,983	7,845
35 to 39 years	...	156	2,368	3,122	5,490	5,334
40 to 44 years	...	230	1,951	2,169	4,120	3,890
45 to 49 years	...	378	1,406	1,262	2,668	2,290
50 to 54 years	...	644	642	757	1,399	755
55 to 59 years	...	848	400	617	1,017	169
60 to 64 years	...	955	94	451	545	-410
65 to 69 years	...	1,015	142	407	549	-466
70 to 74 years	...	1,185	36	278	314	-871
75 to 79 years	...	1,408	-56	139	83	-1,325
80 to 84 years	...	1,750	104	29	133	-1,617
85 to 89 years	...	1,429	42	0	42	-1,387
90 to 94 years	...	830	-17	3	-14	-844
95 to 99 years	...	231	1	0	1	-230
100 years and over	...	20	-5	0	-5	-25
Females	26,114	10,693	23,803	24,087	47,890	63,311
-1 year	26,114	129	152	20	172	26,157
0 to 4 years	...	37	1,603	1,039	2,642	2,605
5 to 9 years	...	13	1,331	1,361	2,692	2,679
10 to 14 years	...	13	1,006	1,174	2,180	2,167
15 to 19 years	...	43	1,913	1,718	3,631	3,588
20 to 24 years	...	46	5,122	3,157	8,279	8,233
25 to 29 years	...	60	4,311	4,675	8,986	8,926
30 to 34 years	...	78	2,525	3,946	6,471	6,393
35 to 39 years	...	92	1,670	2,451	4,121	4,029
40 to 44 years	...	156	1,410	1,410	2,820	2,664
45 to 49 years	...	238	806	665	1,471	1,233
50 to 54 years	...	364	533	425	958	594
55 to 59 years	...	437	383	473	856	419
60 to 64 years	...	569	313	597	910	341
65 to 69 years	...	710	163	487	650	-60
70 to 74 years	...	849	255	314	569	-280
75 to 79 years	...	1,059	139	132	271	-788
80 to 84 years	...	1,555	108	30	138	-1,417
85 to 89 years	...	1,812	30	15	45	-1,767
90 to 94 years	...	1,577	25	-2	23	-1,554
95 to 99 years	...	724	5	1	6	-718
100 years and over	...	132	0	-1	-1	-133

1. Period from July 1 to June 30.

Note(s): Preliminary estimates.

Table 2.2-11

Annual population estimates and factors of demographic growth by age group and sex, 2012/2013 provincial perspective — British Columbia

	Natural increase		Net	Net	Total	Total
	Births	Deaths	interprovincial	international	net	growth
	number					
Both sexes	44,113	32,767	-7,851	35,175	27,324	38,670
-1 year	44,113	149	-77	5	-72	43,892
0 to 4 years	...	39	-674	1,338	664	625
5 to 9 years	...	19	-247	1,697	1,450	1,431
10 to 14 years	...	26	-395	2,514	2,119	2,093
15 to 19 years	...	104	-1,314	11,409	10,095	9,991
20 to 24 years	...	162	-1,270	5,754	4,484	4,322
25 to 29 years	...	187	-2,892	1,761	-1,131	-1,318
30 to 34 years	...	225	-1,065	2,394	1,329	1,104
35 to 39 years	...	266	-658	1,887	1,229	963
40 to 44 years	...	411	-259	1,409	1,150	739
45 to 49 years	...	715	-522	569	47	-668
50 to 54 years	...	1,126	61	213	274	-852
55 to 59 years	...	1,520	403	817	1,220	-300
60 to 64 years	...	2,049	499	1,291	1,790	-259
65 to 69 years	...	2,516	398	1,070	1,468	-1,048
70 to 74 years	...	2,901	8	753	761	-2,140
75 to 79 years	...	3,809	35	323	358	-3,451
80 to 84 years	...	5,045	169	15	184	-4,861
85 to 89 years	...	5,431	-42	-35	-77	-5,508
90 to 94 years	...	4,207	-17	-10	-27	-4,234
95 to 99 years	...	1,618	5	0	5	-1,613
100 years and over	...	242	3	1	4	-238
Males	22,683	16,967	-4,074	17,354	13,280	18,996
-1 year	22,683	81	-29	0	-29	22,573
0 to 4 years	...	19	-320	707	387	368
5 to 9 years	...	11	-81	933	852	841
10 to 14 years	...	18	-199	1,315	1,116	1,098
15 to 19 years	...	68	-711	6,129	5,418	5,350
20 to 24 years	...	112	-738	2,956	2,218	2,106
25 to 29 years	...	135	-1,288	621	-667	-802
30 to 34 years	...	156	-855	1,084	229	73
35 to 39 years	...	167	-259	928	669	502
40 to 44 years	...	268	-53	693	640	372
45 to 49 years	...	438	-348	277	-71	-509
50 to 54 years	...	684	-11	42	31	-653
55 to 59 years	...	970	332	240	572	-398
60 to 64 years	...	1,249	203	480	683	-566
65 to 69 years	...	1,496	212	448	660	-836
70 to 74 years	...	1,692	71	369	440	-1,252
75 to 79 years	...	2,173	9	148	157	-2,016
80 to 84 years	...	2,708	52	1	53	-2,655
85 to 89 years	...	2,423	-74	-16	-90	-2,513
90 to 94 years	...	1,558	6	-1	5	-1,553
95 to 99 years	...	478	4	0	4	-474
100 years and over	...	63	3	0	3	-60
Females	21,430	15,800	-3,777	17,821	14,044	19,674
-1 year	21,430	68	-48	5	-43	21,319
0 to 4 years	...	20	-354	631	277	257
5 to 9 years	...	8	-166	764	598	590
10 to 14 years	...	8	-196	1,199	1,003	995
15 to 19 years	...	36	-603	5,280	4,677	4,641
20 to 24 years	...	50	-532	2,798	2,266	2,216
25 to 29 years	...	52	-1,604	1,140	-464	-516
30 to 34 years	...	69	-210	1,310	1,100	1,031
35 to 39 years	...	99	-399	959	560	461
40 to 44 years	...	143	-206	716	510	367
45 to 49 years	...	277	-174	292	118	-159
50 to 54 years	...	442	72	171	243	-199
55 to 59 years	...	550	71	577	648	98
60 to 64 years	...	800	296	811	1,107	307
65 to 69 years	...	1,020	186	622	808	-212
70 to 74 years	...	1,209	-63	384	321	-888
75 to 79 years	...	1,636	26	175	201	-1,435
80 to 84 years	...	2,337	117	14	131	-2,206
85 to 89 years	...	3,008	32	-19	13	-2,995
90 to 94 years	...	2,649	-23	-9	-32	-2,681
95 to 99 years	...	1,140	1	0	1	-1,139
100 years and over	...	179	0	1	1	-178

1. Period from July 1 to June 30.

Note(s): Preliminary estimates.

Table 2.2-12

Annual population estimates and factors of demographic growth by age group and sex, 2012/2013 provincial perspective — Yukon

	Natural increase		Net	Net	Total	Total
	Births	Deaths	interprovincial	international	net	growth
	number					
Both sexes	440	199	38	174	212	453
-1 year	440	3	8	0	8	445
0 to 4 years	...	0	42	11	53	53
5 to 9 years	...	0	-29	15	-14	-14
10 to 14 years	...	0	9	6	15	15
15 to 19 years	...	0	45	17	62	62
20 to 24 years	...	0	-64	36	-28	-28
25 to 29 years	...	5	-18	50	32	27
30 to 34 years	...	4	13	23	36	32
35 to 39 years	...	2	101	2	103	101
40 to 44 years	...	6	40	14	54	48
45 to 49 years	...	8	-3	1	-2	-10
50 to 54 years	...	14	-60	0	-60	-74
55 to 59 years	...	16	1	0	1	-15
60 to 64 years	...	21	-6	-3	-9	-30
65 to 69 years	...	14	-41	3	-38	-52
70 to 74 years	...	24	7	-1	6	-18
75 to 79 years	...	16	-6	0	-6	-22
80 to 84 years	...	26	-1	0	-1	-27
85 to 89 years	...	25	0	0	0	-25
90 to 94 years	...	13	0	0	0	-13
95 to 99 years	...	2	0	0	0	-2
100 years and over	...	0	0	0	0	0
Males	227	109	-18	45	27	145
-1 year	227	2	0	0	0	225
0 to 4 years	...	0	0	4	4	4
5 to 9 years	...	0	-7	10	3	3
10 to 14 years	...	0	10	4	14	14
15 to 19 years	...	0	32	7	39	39
20 to 24 years	...	0	-21	16	-5	-5
25 to 29 years	...	3	-25	15	-10	-13
30 to 34 years	...	2	-5	3	-2	-4
35 to 39 years	...	2	54	-8	46	44
40 to 44 years	...	4	4	7	11	7
45 to 49 years	...	5	-9	-3	-12	-17
50 to 54 years	...	8	4	-4	0	-8
55 to 59 years	...	11	-16	-3	-19	-30
60 to 64 years	...	12	-28	-2	-30	-42
65 to 69 years	...	8	-6	1	-5	-13
70 to 74 years	...	15	3	-2	1	-14
75 to 79 years	...	8	-7	0	-7	-15
80 to 84 years	...	13	-1	0	-1	-14
85 to 89 years	...	10	0	0	0	-10
90 to 94 years	...	5	0	0	0	-5
95 to 99 years	...	1	0	0	0	-1
100 years and over	...	0	0	0	0	0
Females	213	90	56	129	185	308
-1 year	213	1	8	0	8	220
0 to 4 years	...	0	42	7	49	49
5 to 9 years	...	0	-22	5	-17	-17
10 to 14 years	...	0	-1	2	1	1
15 to 19 years	...	0	13	10	23	23
20 to 24 years	...	0	-43	20	-23	-23
25 to 29 years	...	2	7	35	42	40
30 to 34 years	...	2	18	20	38	36
35 to 39 years	...	0	47	10	57	57
40 to 44 years	...	2	36	7	43	41
45 to 49 years	...	3	6	4	10	7
50 to 54 years	...	6	-64	4	-60	-66
55 to 59 years	...	5	17	3	20	15
60 to 64 years	...	9	22	-1	21	12
65 to 69 years	...	6	-35	2	-33	-39
70 to 74 years	...	9	4	1	5	-4
75 to 79 years	...	8	1	0	1	-7
80 to 84 years	...	13	0	0	0	-13
85 to 89 years	...	15	0	0	0	-15
90 to 94 years	...	8	0	0	0	-8
95 to 99 years	...	1	0	0	0	-1
100 years and over	...	0	0	0	0	0

1. Period from July 1 to June 30.

Note(s): Preliminary estimates.

Table 2.2-13

Annual population estimates and factors of demographic growth by age group and sex, 2012/2013 provincial perspective — Northwest Territories

	Natural increase		Net	Net	Total	Total
	Births	Deaths	interprovincial	international	net	growth
	number					
Both sexes	677	195	-743	178	-565	-83
-1 year	677	4	-14	0	-14	659
0 to 4 years	...	0	-63	7	-56	-56
5 to 9 years	...	0	38	13	51	51
10 to 14 years	...	0	-119	21	-98	-98
15 to 19 years	...	1	-1	9	8	7
20 to 24 years	...	4	9	23	32	28
25 to 29 years	...	4	1	35	36	32
30 to 34 years	...	5	-76	17	-59	-64
35 to 39 years	...	3	-29	11	-18	-21
40 to 44 years	...	10	-113	2	-111	-121
45 to 49 years	...	13	-99	11	-88	-101
50 to 54 years	...	16	-29	12	-17	-33
55 to 59 years	...	15	-119	2	-117	-132
60 to 64 years	...	16	-67	8	-59	-75
65 to 69 years	...	18	-61	4	-57	-75
70 to 74 years	...	19	-1	1	0	-19
75 to 79 years	...	19	0	2	2	-17
80 to 84 years	...	18	0	0	0	-18
85 to 89 years	...	14	0	0	0	-14
90 to 94 years	...	14	0	0	0	-14
95 to 99 years	...	2	0	0	0	-2
100 years and over	...	0	0	0	0	0
Males	343	110	-372	106	-266	-33
-1 year	343	2	-8	0	-8	333
0 to 4 years	...	0	-27	6	-21	-21
5 to 9 years	...	0	36	7	43	43
10 to 14 years	...	0	-62	14	-48	-48
15 to 19 years	...	1	-13	8	-5	-6
20 to 24 years	...	3	-8	15	7	4
25 to 29 years	...	2	-8	16	8	6
30 to 34 years	...	3	-31	8	-23	-26
35 to 39 years	...	2	-16	7	-9	-11
40 to 44 years	...	6	-54	1	-53	-59
45 to 49 years	...	7	-52	8	-44	-51
50 to 54 years	...	8	-6	6	0	-8
55 to 59 years	...	10	-36	0	-36	-46
60 to 64 years	...	9	-55	6	-49	-58
65 to 69 years	...	13	-32	1	-31	-44
70 to 74 years	...	9	0	1	1	-8
75 to 79 years	...	12	0	2	2	-10
80 to 84 years	...	11	0	0	0	-11
85 to 89 years	...	6	0	0	0	-6
90 to 94 years	...	6	0	0	0	-6
95 to 99 years	...	0	0	0	0	0
100 years and over	...	0	0	0	0	0
Females	334	85	-371	72	-299	-50
-1 year	334	2	-6	0	-6	326
0 to 4 years	...	0	-36	1	-35	-35
5 to 9 years	...	0	2	6	8	8
10 to 14 years	...	0	-57	7	-50	-50
15 to 19 years	...	0	12	1	13	13
20 to 24 years	...	1	17	8	25	24
25 to 29 years	...	2	9	19	28	26
30 to 34 years	...	2	-45	9	-36	-38
35 to 39 years	...	1	-13	4	-9	-10
40 to 44 years	...	4	-59	1	-58	-62
45 to 49 years	...	6	-47	3	-44	-50
50 to 54 years	...	8	-23	6	-17	-25
55 to 59 years	...	5	-83	2	-81	-86
60 to 64 years	...	7	-12	2	-10	-17
65 to 69 years	...	5	-29	3	-26	-31
70 to 74 years	...	10	-1	0	-1	-11
75 to 79 years	...	7	0	0	0	-7
80 to 84 years	...	7	0	0	0	-7
85 to 89 years	...	8	0	0	0	-8
90 to 94 years	...	8	0	0	0	-8
95 to 99 years	...	2	0	0	0	-2
100 years and over	...	0	0	0	0	0

1. Period from July 1 to June 30.

Note(s): Preliminary estimates.

Table 2.2-14

Annual population estimates and factors of demographic growth by age group and sex, 2012/2013 provincial perspective — Nunavut

	Natural increase		Net	Net	Total	Total
	Births	Deaths	interprovincial	international	net	growth
	migration					
	number					
Both sexes	846	173	218	-3	215	888
-1 year	846	11	-7	0	-7	828
0 to 4 years	...	5	-34	1	-33	-38
5 to 9 years	...	0	-35	0	-35	-35
10 to 14 years	...	0	-32	2	-30	-30
15 to 19 years	...	10	-6	3	-3	-13
20 to 24 years	...	10	14	8	22	12
25 to 29 years	...	10	129	-11	118	108
30 to 34 years	...	6	59	-7	52	46
35 to 39 years	...	6	-21	3	-18	-24
40 to 44 years	...	9	58	-1	57	48
45 to 49 years	...	8	-2	1	-1	-9
50 to 54 years	...	10	68	-3	65	55
55 to 59 years	...	10	33	1	34	24
60 to 64 years	...	15	-7	0	-7	-22
65 to 69 years	...	17	1	0	1	-16
70 to 74 years	...	15	0	0	0	-15
75 to 79 years	...	14	0	0	0	-14
80 to 84 years	...	11	0	0	0	-11
85 to 89 years	...	3	0	0	0	-3
90 to 94 years	...	3	0	0	0	-3
95 to 99 years	...	0	0	0	0	0
100 years and over	...	0	0	0	0	0
Males	434	102	135	4	139	471
-1 year	434	8	2	0	2	428
0 to 4 years	...	3	-6	1	-5	-8
5 to 9 years	...	0	-36	0	-36	-36
10 to 14 years	...	0	-20	1	-19	-19
15 to 19 years	...	5	-7	2	-5	-10
20 to 24 years	...	7	3	5	8	1
25 to 29 years	...	7	50	-3	47	40
30 to 34 years	...	4	32	-5	27	23
35 to 39 years	...	4	16	2	18	14
40 to 44 years	...	5	10	0	10	5
45 to 49 years	...	5	26	2	28	23
50 to 54 years	...	6	44	-2	42	36
55 to 59 years	...	7	34	1	35	28
60 to 64 years	...	8	-14	0	-14	-22
65 to 69 years	...	10	1	0	1	-9
70 to 74 years	...	9	0	0	0	-9
75 to 79 years	...	7	0	0	0	-7
80 to 84 years	...	4	0	0	0	-4
85 to 89 years	...	1	0	0	0	-1
90 to 94 years	...	2	0	0	0	-2
95 to 99 years	...	0	0	0	0	0
100 years and over	...	0	0	0	0	0
Females	412	71	83	-7	76	417
-1 year	412	3	-9	0	-9	400
0 to 4 years	...	2	-28	0	-28	-30
5 to 9 years	...	0	1	0	1	1
10 to 14 years	...	0	-12	1	-11	-11
15 to 19 years	...	5	1	1	2	-3
20 to 24 years	...	3	11	3	14	11
25 to 29 years	...	3	79	-8	71	68
30 to 34 years	...	2	27	-2	25	23
35 to 39 years	...	2	-37	1	-36	-38
40 to 44 years	...	4	48	-1	47	43
45 to 49 years	...	3	-28	-1	-29	-32
50 to 54 years	...	4	24	-1	23	19
55 to 59 years	...	3	-1	0	-1	-4
60 to 64 years	...	7	7	0	7	0
65 to 69 years	...	7	0	0	0	-7
70 to 74 years	...	6	0	0	0	-6
75 to 79 years	...	7	0	0	0	-7
80 to 84 years	...	7	0	0	0	-7
85 to 89 years	...	2	0	0	0	-2
90 to 94 years	...	1	0	0	0	-1
95 to 99 years	...	0	0	0	0	0
100 years and over	...	0	0	0	0	0

1. Period from July 1 to June 30.

Note(s): Preliminary estimates.

Table 2.3-1

Annual estimates of demographic components by age group and sex, 2012/2013 provincial perspective — Canada

	Natural increase		Interprovincial migration		International migration					Net temporary emigrants	Net non-permanent residents
	Births	Deaths	In-migrants	Out-migrants	Immigrants	Emigrants	Returning emigrants				
	number										
Both sexes	383,822	253,241	339,254	339,254	262,947	57,110	36,645	18,412	49,341		
-1 year	383,822	1,688	2,750	2,750	567	440	266	138	64		
0 to 4 years	...	484	24,722	24,722	18,996	4,247	2,442	1,317	516		
5 to 9 years	...	173	17,229	17,229	17,654	3,476	1,975	1,080	-29		
10 to 14 years	...	248	14,291	14,291	15,422	2,314	1,844	739	1,108		
15 to 19 years	...	896	20,863	20,863	13,296	1,556	2,334	504	31,663		
20 to 24 years	...	1,222	43,526	43,526	19,643	4,435	4,917	1,453	18,259		
25 to 29 years	...	1,283	57,427	57,427	39,952	8,247	5,136	2,682	982		
30 to 34 years	...	1,517	36,918	36,918	39,261	7,652	3,980	2,435	969		
35 to 39 years	...	1,919	27,073	27,073	27,685	6,566	3,077	2,073	208		
40 to 44 years	...	3,041	21,151	21,151	18,659	4,957	2,534	1,600	-250		
45 to 49 years	...	5,477	19,170	19,170	12,200	4,043	2,310	1,343	-1,217		
50 to 54 years	...	9,020	15,430	15,430	7,643	2,918	1,789	999	-1,029		
55 to 59 years	...	12,321	12,560	12,560	7,474	2,121	1,394	724	-615		
60 to 64 years	...	16,303	9,232	9,232	8,464	1,355	1,032	449	-496		
65 to 69 years	...	20,222	6,357	6,357	7,459	1,004	559	316	-330		
70 to 74 years	...	23,628	3,953	3,953	5,211	675	478	212	-213		
75 to 79 years	...	30,296	3,083	3,083	2,386	491	337	152	-108		
80 to 84 years	...	39,898	2,122	2,122	722	349	160	114	-97		
85 to 89 years	...	40,800	1,057	1,057	202	204	69	67	-33		
90 to 94 years	...	29,723	283	283	43	51	8	15	-11		
95 to 99 years	...	11,311	52	52	8	9	3	0	-1		
100 years and over	...	1,771	5	5	0	0	1	0	1		
Males	196,864	127,857	172,981	172,981	126,972	29,301	17,982	9,461	30,533		
-1 year	196,864	933	1,403	1,403	285	229	135	73	35		
0 to 4 years	...	268	12,753	12,753	9,776	2,190	1,228	676	239		
5 to 9 years	...	88	8,951	8,951	9,092	1,791	984	554	4		
10 to 14 years	...	140	7,004	7,004	8,082	1,201	921	381	508		
15 to 19 years	...	611	10,666	10,666	6,713	758	1,113	246	17,301		
20 to 24 years	...	873	21,470	21,470	8,255	2,058	2,156	675	10,802		
25 to 29 years	...	879	29,184	29,184	17,760	3,935	2,314	1,284	982		
30 to 34 years	...	992	19,058	19,058	19,113	3,850	1,978	1,232	1,272		
35 to 39 years	...	1,194	14,304	14,304	14,113	3,422	1,518	1,081	582		
40 to 44 years	...	1,853	11,833	11,833	9,547	2,689	1,361	867	246		
45 to 49 years	...	3,300	10,313	10,313	6,519	2,314	1,270	770	-326		
50 to 54 years	...	5,476	7,951	7,951	3,726	1,620	977	549	-308		
55 to 59 years	...	7,617	6,514	6,514	3,147	1,176	732	402	-129		
60 to 64 years	...	9,933	4,401	4,401	3,434	732	525	243	-306		
65 to 69 years	...	12,086	3,081	3,081	3,295	527	296	167	-188		
70 to 74 years	...	13,670	1,626	1,626	2,434	327	218	104	-84		
75 to 79 years	...	16,887	1,261	1,261	1,236	227	176	71	-43		
80 to 84 years	...	20,407	788	788	343	161	54	56	-35		
85 to 89 years	...	17,269	341	341	81	72	23	25	-12		
90 to 94 years	...	10,147	64	64	19	17	2	5	-7		
95 to 99 years	...	2,923	10	10	2	5	0	0	-1		
100 years and over	...	311	5	5	0	0	1	0	1		
Females	186,958	125,384	166,273	166,273	135,975	27,809	18,663	8,951	18,808		
-1 year	186,958	755	1,347	1,347	282	211	131	65	29		
0 to 4 years	...	216	11,969	11,969	9,220	2,057	1,214	641	277		
5 to 9 years	...	85	8,278	8,278	8,562	1,685	991	526	-33		
10 to 14 years	...	108	7,287	7,287	7,340	1,113	923	358	600		
15 to 19 years	...	285	10,197	10,197	6,583	798	1,221	258	14,362		
20 to 24 years	...	349	22,056	22,056	11,388	2,377	2,761	778	7,457		
25 to 29 years	...	404	28,243	28,243	22,192	4,312	2,822	1,398	0		
30 to 34 years	...	525	17,860	17,860	20,148	3,802	2,002	1,203	-303		
35 to 39 years	...	725	12,769	12,769	13,572	3,144	1,559	992	-374		
40 to 44 years	...	1,188	9,318	9,318	9,112	2,268	1,173	733	-496		
45 to 49 years	...	2,177	8,857	8,857	5,681	1,729	1,040	573	-891		
50 to 54 years	...	3,544	7,479	7,479	3,917	1,298	812	450	-721		
55 to 59 years	...	4,704	6,046	6,046	4,327	945	662	322	-486		
60 to 64 years	...	6,370	4,831	4,831	5,030	623	507	206	-190		
65 to 69 years	...	8,136	3,276	3,276	4,164	477	263	149	-142		
70 to 74 years	...	9,958	2,327	2,327	2,777	348	260	108	-129		
75 to 79 years	...	13,409	1,822	1,822	1,150	264	161	81	-65		
80 to 84 years	...	19,491	1,334	1,334	379	188	106	58	-62		
85 to 89 years	...	23,531	716	716	121	132	46	42	-21		
90 to 94 years	...	19,576	219	219	24	34	6	10	-4		
95 to 99 years	...	8,388	42	42	6	4	3	0	0		
100 years and over	...	1,460	0	0	0	0	0	0	0		

1. Period from July 1 to June 30.

Note(s): Preliminary estimates.

Table 2.3-2

Annual estimates of demographic components by age group and sex, 2012/2013 provincial perspective — Newfoundland and Labrador

	Natural increase		Interprovincial migration		International migration				
	Births	Deaths	In-migrants	Out-migrants	Immigrants	Emigrants	Returning emigrants	Net temporary emigrants	Net non-permanent residents
	number								
Both sexes	4,420	4,706	9,097	9,972	680	240	203	124	503
-1 year	4,420	19	84	52	3	2	2	0	0
0 to 4 years	...	10	747	434	45	17	12	10	1
5 to 9 years	...	7	522	273	52	11	10	10	11
10 to 14 years	...	8	423	408	27	10	10	5	0
15 to 19 years	...	17	484	864	23	10	13	3	106
20 to 24 years	...	20	752	1,739	57	24	28	12	71
25 to 29 years	...	20	1,427	1,749	143	37	30	20	45
30 to 34 years	...	27	908	838	131	28	21	16	104
35 to 39 years	...	35	686	778	72	30	20	12	51
40 to 44 years	...	62	542	616	41	20	15	10	29
45 to 49 years	...	95	705	468	35	19	12	10	33
50 to 54 years	...	156	568	564	20	12	10	10	34
55 to 59 years	...	231	479	463	9	10	10	5	13
60 to 64 years	...	347	363	321	11	10	10	1	2
65 to 69 years	...	439	165	160	7	0	0	0	3
70 to 74 years	...	503	98	118	3	0	0	0	-1
75 to 79 years	...	656	84	68	1	0	0	0	1
80 to 84 years	...	746	44	43	0	0	0	0	0
85 to 89 years	...	672	15	7	0	0	0	0	0
90 to 94 years	...	456	1	4	0	0	0	0	0
95 to 99 years	...	160	0	5	0	0	0	0	0
100 years and over	...	20	0	0	0	0	0	0	0
Males	2,262	2,470	4,645	5,304	352	116	103	62	287
-1 year	2,262	9	44	21	2	1	1	0	0
0 to 4 years	...	6	394	198	20	8	6	5	1
5 to 9 years	...	4	282	188	22	6	5	5	4
10 to 14 years	...	6	216	239	15	5	5	2	4
15 to 19 years	...	12	251	388	11	4	6	1	54
20 to 24 years	...	14	339	957	30	10	13	5	51
25 to 29 years	...	12	722	900	75	15	15	10	13
30 to 34 years	...	18	453	464	70	15	10	10	30
35 to 39 years	...	21	348	488	35	15	10	7	54
40 to 44 years	...	35	302	341	22	10	10	5	6
45 to 49 years	...	59	361	240	19	10	7	5	31
50 to 54 years	...	100	298	243	13	7	5	5	23
55 to 59 years	...	151	242	274	6	5	5	1	12
60 to 64 years	...	228	170	171	4	5	5	1	0
65 to 69 years	...	270	106	67	6	0	0	0	4
70 to 74 years	...	298	51	66	2	0	0	0	-1
75 to 79 years	...	372	43	40	0	0	0	0	1
80 to 84 years	...	371	18	16	0	0	0	0	0
85 to 89 years	...	292	5	3	0	0	0	0	0
90 to 94 years	...	148	0	0	0	0	0	0	0
95 to 99 years	...	42	0	0	0	0	0	0	0
100 years and over	...	2	0	0	0	0	0	0	0
Females	2,158	2,236	4,452	4,668	328	124	100	62	216
-1 year	2,158	10	40	31	1	1	1	0	0
0 to 4 years	...	4	353	236	25	9	6	5	0
5 to 9 years	...	3	240	85	30	5	5	5	7
10 to 14 years	...	2	207	169	12	5	5	3	-4
15 to 19 years	...	5	233	476	12	6	7	2	52
20 to 24 years	...	6	413	782	27	14	15	7	20
25 to 29 years	...	8	705	849	68	22	15	10	32
30 to 34 years	...	9	455	374	61	13	11	6	74
35 to 39 years	...	14	338	290	37	15	10	5	-3
40 to 44 years	...	27	240	275	19	10	5	5	23
45 to 49 years	...	36	344	228	16	9	5	5	2
50 to 54 years	...	56	270	321	7	5	5	5	11
55 to 59 years	...	80	237	189	3	5	5	4	1
60 to 64 years	...	119	193	150	7	5	5	0	2
65 to 69 years	...	169	59	93	1	0	0	0	-1
70 to 74 years	...	205	47	52	1	0	0	0	0
75 to 79 years	...	284	41	28	1	0	0	0	0
80 to 84 years	...	375	26	27	0	0	0	0	0
85 to 89 years	...	380	10	4	0	0	0	0	0
90 to 94 years	...	308	1	4	0	0	0	0	0
95 to 99 years	...	118	0	5	0	0	0	0	0
100 years and over	...	18	0	0	0	0	0	0	0

1. Period from July 1 to June 30.

Note(s): Preliminary estimates.

Table 2.3-3

Annual estimates of demographic components by age group and sex, 2012/2013 provincial perspective — Prince Edward Island

	Natural increase		Interprovincial migration		International migration				
	Births	Deaths	In-migrants	Out-migrants	Immigrants	Emigrants	Returning emigrants	Net temporary emigrants	Net non-permanent residents
	number								
Both sexes	1,440	1,287	3,146	4,220	863	161	50	36	277
-1 year	1,440	4	26	27	0	1	0	0	0
0 to 4 years	...	2	240	153	56	10	1	0	5
5 to 9 years	...	1	166	116	66	10	0	0	3
10 to 14 years	...	3	133	260	61	7	0	0	9
15 to 19 years	...	7	168	369	79	5	3	0	99
20 to 24 years	...	6	311	744	78	17	10	5	56
25 to 29 years	...	8	439	744	67	24	10	10	13
30 to 34 years	...	9	279	181	69	20	10	9	67
35 to 39 years	...	13	207	424	85	20	10	10	38
40 to 44 years	...	18	168	276	110	13	5	2	11
45 to 49 years	...	27	286	289	81	10	1	0	-15
50 to 54 years	...	42	220	234	51	10	0	0	-2
55 to 59 years	...	62	178	120	35	10	0	0	-8
60 to 64 years	...	90	129	90	11	4	0	0	2
65 to 69 years	...	105	88	8	6	0	0	0	-1
70 to 74 years	...	120	41	18	4	0	0	0	1
75 to 79 years	...	160	42	68	2	0	0	0	0
80 to 84 years	...	187	20	65	1	0	0	0	0
85 to 89 years	...	201	5	8	1	0	0	0	-1
90 to 94 years	...	145	0	23	0	0	0	0	0
95 to 99 years	...	66	0	3	0	0	0	0	0
100 years and over	...	11	0	0	0	0	0	0	0
Males	726	645	1,518	2,159	432	76	28	17	58
-1 year	726	2	12	14	0	0	0	0	0
0 to 4 years	...	1	120	90	29	5	1	0	3
5 to 9 years	...	0	86	84	37	5	0	0	3
10 to 14 years	...	2	61	110	36	3	0	0	4
15 to 19 years	...	6	78	173	38	2	1	0	34
20 to 24 years	...	5	123	378	34	7	5	1	-8
25 to 29 years	...	7	212	394	27	10	5	5	8
30 to 34 years	...	5	133	96	33	10	5	5	19
35 to 39 years	...	8	96	215	39	10	5	5	14
40 to 44 years	...	10	86	140	52	6	5	1	3
45 to 49 years	...	16	149	129	42	5	1	0	-12
50 to 54 years	...	25	113	122	27	5	0	0	-5
55 to 59 years	...	37	86	94	22	5	0	0	-7
60 to 64 years	...	58	61	40	8	3	0	0	2
65 to 69 years	...	63	54	1	4	0	0	0	0
70 to 74 years	...	71	17	9	2	0	0	0	0
75 to 79 years	...	94	20	7	1	0	0	0	0
80 to 84 years	...	99	9	55	1	0	0	0	0
85 to 89 years	...	72	2	8	0	0	0	0	0
90 to 94 years	...	42	0	0	0	0	0	0	0
95 to 99 years	...	20	0	0	0	0	0	0	0
100 years and over	...	2	0	0	0	0	0	0	0
Females	714	642	1,628	2,061	431	85	22	19	219
-1 year	714	2	14	13	0	1	0	0	0
0 to 4 years	...	1	120	63	27	5	0	0	2
5 to 9 years	...	1	80	32	29	5	0	0	0
10 to 14 years	...	1	72	150	25	4	0	0	5
15 to 19 years	...	1	90	196	41	3	2	0	65
20 to 24 years	...	1	188	366	44	10	5	4	64
25 to 29 years	...	1	227	350	40	14	5	5	5
30 to 34 years	...	4	146	85	36	10	5	4	48
35 to 39 years	...	5	111	209	46	10	5	5	24
40 to 44 years	...	8	82	136	58	7	0	1	8
45 to 49 years	...	11	137	160	39	5	0	0	-3
50 to 54 years	...	17	107	112	24	5	0	0	3
55 to 59 years	...	25	92	26	13	5	0	0	-1
60 to 64 years	...	32	68	50	3	1	0	0	0
65 to 69 years	...	42	34	7	2	0	0	0	-1
70 to 74 years	...	49	24	9	2	0	0	0	1
75 to 79 years	...	66	22	61	1	0	0	0	0
80 to 84 years	...	88	11	10	0	0	0	0	0
85 to 89 years	...	129	3	0	1	0	0	0	-1
90 to 94 years	...	103	0	23	0	0	0	0	0
95 to 99 years	...	46	0	3	0	0	0	0	0
100 years and over	...	9	0	0	0	0	0	0	0

1. Period from July 1 to June 30.

Note(s): Preliminary estimates.

Table 2.3-4

Annual estimates of demographic components by age group and sex, 2012/2013 provincial perspective — Nova Scotia

	Natural increase		Interprovincial migration		International migration					Net temporary emigrants	Net non-permanent residents
	Births	Deaths	In-migrants	Out-migrants	Immigrants	Emigrants	Returning emigrants				
	number										
Both sexes	8,824	8,841	15,665	21,542	2,242	1,021	601	231	31		
-1 year	8,824	37	118	163	1	7	4	2	0		
0 to 4 years	...	16	1,061	1,535	125	66	40	15	10		
5 to 9 years	...	4	749	1,055	140	55	31	10	18		
10 to 14 years	...	7	632	876	166	36	30	10	18		
15 to 19 years	...	25	958	1,225	117	36	37	10	612		
20 to 24 years	...	39	1,986	3,616	188	102	82	23	-148		
25 to 29 years	...	33	2,556	3,557	384	158	84	37	-265		
30 to 34 years	...	41	1,568	2,159	313	116	66	26	-96		
35 to 39 years	...	58	1,174	1,821	225	115	52	28	-49		
40 to 44 years	...	93	966	1,459	194	93	41	20	-23		
45 to 49 years	...	164	1,010	1,355	136	81	37	19	-18		
50 to 54 years	...	304	811	902	85	51	30	12	-2		
55 to 59 years	...	456	672	579	53	38	22	10	-21		
60 to 64 years	...	591	518	435	38	31	18	9	-4		
65 to 69 years	...	801	327	256	42	13	10	0	1		
70 to 74 years	...	884	211	162	14	14	10	0	-2		
75 to 79 years	...	1,089	174	261	13	4	7	0	0		
80 to 84 years	...	1,298	118	100	6	5	0	0	0		
85 to 89 years	...	1,292	45	25	1	0	0	0	0		
90 to 94 years	...	1,109	10	1	0	0	0	0	0		
95 to 99 years	...	429	1	0	1	0	0	0	0		
100 years and over	...	71	0	0	0	0	0	0	0		
Males	4,519	4,430	7,678	11,079	1,140	491	295	112	-132		
-1 year	4,519	20	62	69	0	3	2	1	0		
0 to 4 years	...	10	552	754	63	32	20	7	1		
5 to 9 years	...	3	383	566	73	28	15	5	13		
10 to 14 years	...	3	309	413	90	18	15	5	-10		
15 to 19 years	...	17	461	694	63	14	18	4	320		
20 to 24 years	...	31	916	1,797	99	42	36	9	-91		
25 to 29 years	...	23	1,232	1,880	182	66	38	15	-187		
30 to 34 years	...	23	753	1,117	165	61	33	15	-79		
35 to 39 years	...	39	583	967	125	58	26	14	-35		
40 to 44 years	...	52	522	810	84	46	21	10	-15		
45 to 49 years	...	111	516	727	76	43	20	10	-25		
50 to 54 years	...	188	411	502	43	30	16	7	5		
55 to 59 years	...	281	342	255	25	18	12	5	-17		
60 to 64 years	...	355	238	206	14	18	9	5	-8		
65 to 69 years	...	471	172	126	19	7	5	0	-1		
70 to 74 years	...	514	92	45	5	6	5	0	-3		
75 to 79 years	...	611	72	78	9	1	4	0	0		
80 to 84 years	...	647	43	66	3	0	0	0	0		
85 to 89 years	...	544	18	7	1	0	0	0	0		
90 to 94 years	...	372	1	0	0	0	0	0	0		
95 to 99 years	...	105	0	0	1	0	0	0	0		
100 years and over	...	10	0	0	0	0	0	0	0		
Females	4,305	4,411	7,987	10,463	1,102	530	306	119	163		
-1 year	4,305	17	56	94	1	4	2	1	0		
0 to 4 years	...	6	509	781	62	34	20	8	9		
5 to 9 years	...	1	366	489	67	27	16	5	5		
10 to 14 years	...	4	323	463	76	18	15	5	28		
15 to 19 years	...	8	497	531	54	22	19	6	292		
20 to 24 years	...	8	1,070	1,819	89	60	46	14	-57		
25 to 29 years	...	10	1,324	1,677	202	92	46	22	-78		
30 to 34 years	...	18	815	1,042	148	55	33	11	-17		
35 to 39 years	...	19	591	854	100	57	26	14	-14		
40 to 44 years	...	41	444	649	110	47	20	10	-8		
45 to 49 years	...	53	494	628	60	38	17	9	7		
50 to 54 years	...	116	400	400	42	21	14	5	-7		
55 to 59 years	...	175	330	324	28	20	10	5	-4		
60 to 64 years	...	236	280	229	24	13	9	4	4		
65 to 69 years	...	330	155	130	23	6	5	0	2		
70 to 74 years	...	370	119	117	9	8	5	0	1		
75 to 79 years	...	478	102	183	4	3	3	0	0		
80 to 84 years	...	651	75	34	3	5	0	0	0		
85 to 89 years	...	748	27	18	0	0	0	0	0		
90 to 94 years	...	737	9	1	0	0	0	0	0		
95 to 99 years	...	324	1	0	0	0	0	0	0		
100 years and over	...	61	0	0	0	0	0	0	0		

1. Period from July 1 to June 30.

Note(s): Preliminary estimates.

Table 2.3-5

Annual estimates of demographic components by age group and sex, 2012/2013 provincial perspective — New Brunswick

	Natural increase		Interprovincial migration		International migration				
	Births	Deaths	In-migrants	Out-migrants	Immigrants	Emigrants	Returning emigrants	Net temporary emigrants	Net non-permanent residents
	number								
Both sexes	7,021	6,635	11,501	14,717	2,018	356	357	183	47
-1 year	7,021	25	103	109	1	2	2	1	0
0 to 4 years	...	13	943	990	130	22	23	10	6
5 to 9 years	...	6	673	665	170	20	20	10	0
10 to 14 years	...	8	576	564	215	13	20	9	8
15 to 19 years	...	27	667	1,156	138	13	24	7	327
20 to 24 years	...	36	1,228	2,603	130	35	48	17	-69
25 to 29 years	...	35	1,784	2,483	187	55	51	28	-230
30 to 34 years	...	32	1,118	1,319	228	41	39	20	26
35 to 39 years	...	50	892	988	234	40	30	20	-3
40 to 44 years	...	80	693	942	233	32	26	20	39
45 to 49 years	...	138	760	919	183	28	23	14	-8
50 to 54 years	...	213	625	537	84	18	19	10	-7
55 to 59 years	...	318	474	395	33	11	12	10	-28
60 to 64 years	...	458	352	466	19	10	10	7	-4
65 to 69 years	...	527	227	183	14	9	6	0	-9
70 to 74 years	...	681	139	184	10	7	4	0	0
75 to 79 years	...	784	136	152	8	0	0	0	-1
80 to 84 years	...	1,001	82	21	1	0	0	0	0
85 to 89 years	...	1,062	23	37	0	0	0	0	0
90 to 94 years	...	803	6	4	0	0	0	0	0
95 to 99 years	...	292	0	0	0	0	0	0	0
100 years and over	...	46	0	0	0	0	0	0	0
Males	3,579	3,364	5,790	7,486	1,009	173	176	86	-99
-1 year	3,579	16	51	77	1	1	1	0	0
0 to 4 years	...	7	478	593	73	10	12	5	5
5 to 9 years	...	3	364	269	97	10	10	5	-10
10 to 14 years	...	5	280	273	112	6	10	4	1
15 to 19 years	...	17	355	549	68	6	11	2	191
20 to 24 years	...	24	583	1,349	57	14	21	7	-28
25 to 29 years	...	24	889	1,277	83	24	23	11	-168
30 to 34 years	...	21	561	612	88	21	19	10	-33
35 to 39 years	...	34	462	511	111	20	15	10	-41
40 to 44 years	...	58	376	560	120	16	15	10	19
45 to 49 years	...	82	396	465	102	15	13	8	-3
50 to 54 years	...	133	319	309	51	11	10	5	2
55 to 59 years	...	201	236	190	20	6	7	5	-24
60 to 64 years	...	289	161	233	9	5	5	4	-4
65 to 69 years	...	322	122	81	8	5	4	0	-5
70 to 74 years	...	406	62	35	3	3	0	0	0
75 to 79 years	...	425	54	69	6	0	0	0	-1
80 to 84 years	...	489	35	7	0	0	0	0	0
85 to 89 years	...	443	6	24	0	0	0	0	0
90 to 94 years	...	282	0	3	0	0	0	0	0
95 to 99 years	...	75	0	0	0	0	0	0	0
100 years and over	...	8	0	0	0	0	0	0	0
Females	3,442	3,271	5,711	7,231	1,009	183	181	97	146
-1 year	3,442	9	52	32	0	1	1	1	0
0 to 4 years	...	6	465	397	57	12	11	5	1
5 to 9 years	...	3	309	396	73	10	10	5	10
10 to 14 years	...	3	296	291	103	7	10	5	7
15 to 19 years	...	10	312	607	70	7	13	5	136
20 to 24 years	...	12	645	1,254	73	21	27	10	-41
25 to 29 years	...	11	895	1,206	104	31	28	17	-62
30 to 34 years	...	11	557	707	140	20	20	10	59
35 to 39 years	...	16	430	477	123	20	15	10	38
40 to 44 years	...	22	317	382	113	16	11	10	20
45 to 49 years	...	56	364	454	81	13	10	6	-5
50 to 54 years	...	80	306	228	33	7	9	5	-9
55 to 59 years	...	117	238	205	13	5	5	5	-4
60 to 64 years	...	169	191	233	10	5	5	3	0
65 to 69 years	...	205	105	102	6	4	2	0	-4
70 to 74 years	...	275	77	149	7	4	4	0	0
75 to 79 years	...	359	82	83	2	0	0	0	0
80 to 84 years	...	512	47	14	1	0	0	0	0
85 to 89 years	...	619	17	13	0	0	0	0	0
90 to 94 years	...	521	6	1	0	0	0	0	0
95 to 99 years	...	217	0	0	0	0	0	0	0
100 years and over	...	38	0	0	0	0	0	0	0

1. Period from July 1 to June 30.

Note(s): Preliminary estimates.

Table 2.3-6

Annual estimates of demographic components by age group and sex, 2012/2013 provincial perspective — Quebec

	Natural increase		Interprovincial migration		International migration					Net temporary emigrants	Net non-permanent residents
	Births	Deaths	In-migrants	Out-migrants	Immigrants	Emigrants	Returning emigrants				
	number										
Both sexes	89,050	62,150	24,212	33,780	55,947	9,244	5,353	2,186	4,073		
-1 year	89,050	367	166	224	111	86	39	20	12		
0 to 4 years	...	85	1,547	2,381	5,000	809	358	191	43		
5 to 9 years	...	30	1,128	2,019	3,947	608	290	144	-370		
10 to 14 years	...	44	868	1,480	2,970	361	270	86	-297		
15 to 19 years	...	154	1,315	1,639	2,431	240	340	57	5,206		
20 to 24 years	...	237	2,909	3,393	4,239	560	716	133	3,376		
25 to 29 years	...	242	4,454	6,159	10,814	1,320	749	312	-312		
30 to 34 years	...	314	2,857	4,446	10,261	1,425	580	337	-803		
35 to 39 years	...	394	2,068	3,081	6,803	1,151	448	272	-847		
40 to 44 years	...	612	1,740	2,046	3,600	771	370	181	-609		
45 to 49 years	...	1,195	1,325	1,665	2,117	564	339	135	-444		
50 to 54 years	...	2,085	1,038	1,531	1,077	368	260	86	-380		
55 to 59 years	...	3,023	879	973	714	307	204	72	-233		
60 to 64 years	...	4,109	657	828	688	208	151	49	-140		
65 to 69 years	...	5,284	478	698	536	162	82	38	-67		
70 to 74 years	...	6,064	301	417	372	107	70	25	-38		
75 to 79 years	...	7,619	232	342	172	85	50	20	-14		
80 to 84 years	...	10,247	168	275	65	69	25	18	-14		
85 to 89 years	...	10,043	64	121	23	36	11	9	-2		
90 to 94 years	...	7,076	17	47	7	7	1	1	-1		
95 to 99 years	...	2,526	1	15	0	0	0	0	0		
100 years and over	...	400	0	0	0	0	0	0	1		
Males	45,672	30,620	12,173	17,194	27,839	4,678	2,627	1,106	2,374		
-1 year	45,672	194	87	103	48	46	20	11	6		
0 to 4 years	...	49	799	1,184	2,538	420	180	99	12		
5 to 9 years	...	12	587	1,069	2,061	310	145	74	-211		
10 to 14 years	...	22	444	660	1,505	190	135	45	-156		
15 to 19 years	...	111	652	994	1,186	118	162	29	2,712		
20 to 24 years	...	165	1,323	1,618	1,698	242	314	57	2,072		
25 to 29 years	...	169	2,303	2,880	5,087	612	338	145	-146		
30 to 34 years	...	211	1,433	2,363	5,238	694	289	164	-374		
35 to 39 years	...	263	1,063	1,728	3,668	597	221	142	-465		
40 to 44 years	...	374	974	1,202	1,976	413	198	97	-381		
45 to 49 years	...	694	716	1,008	1,166	321	186	76	-227		
50 to 54 years	...	1,237	555	776	556	206	142	48	-169		
55 to 59 years	...	1,819	454	466	331	167	107	39	-137		
60 to 64 years	...	2,494	293	401	269	114	77	27	-89		
65 to 69 years	...	3,215	240	262	222	89	43	21	-40		
70 to 74 years	...	3,523	108	216	169	49	32	11	-20		
75 to 79 years	...	4,199	79	150	81	44	26	10	-2		
80 to 84 years	...	5,073	43	74	26	31	8	8	-7		
85 to 89 years	...	3,965	18	27	11	12	4	3	-4		
90 to 94 years	...	2,227	2	12	3	3	0	0	-1		
95 to 99 years	...	547	0	1	0	0	0	0	0		
100 years and over	...	57	0	0	0	0	0	0	1		
Females	43,378	31,530	12,039	16,586	28,108	4,566	2,726	1,080	1,699		
-1 year	43,378	173	79	121	63	40	19	9	6		
0 to 4 years	...	36	748	1,197	2,462	389	178	92	31		
5 to 9 years	...	18	541	950	1,886	298	145	70	-159		
10 to 14 years	...	22	424	820	1,465	171	135	41	-135		
15 to 19 years	...	43	663	645	1,245	122	178	28	2,494		
20 to 24 years	...	72	1,586	1,775	2,541	318	402	76	1,304		
25 to 29 years	...	73	2,151	3,279	5,727	708	411	167	-166		
30 to 34 years	...	103	1,424	2,083	5,023	731	291	173	-429		
35 to 39 years	...	131	1,005	1,353	3,135	554	227	130	-382		
40 to 44 years	...	238	766	844	1,624	358	172	84	-228		
45 to 49 years	...	501	609	657	951	243	153	59	-217		
50 to 54 years	...	848	483	755	521	162	118	38	-211		
55 to 59 years	...	1,204	425	507	383	140	97	33	-96		
60 to 64 years	...	1,615	364	427	419	94	74	22	-51		
65 to 69 years	...	2,069	238	436	314	73	39	17	-27		
70 to 74 years	...	2,541	193	201	203	58	38	14	-18		
75 to 79 years	...	3,420	153	192	91	41	24	10	-12		
80 to 84 years	...	5,174	125	201	39	38	17	10	-7		
85 to 89 years	...	6,078	46	94	12	24	7	6	2		
90 to 94 years	...	4,849	15	35	4	4	1	1	0		
95 to 99 years	...	1,979	1	14	0	0	0	0	0		
100 years and over	...	343	0	0	0	0	0	0	0		

1. Period from July 1 to June 30.

Note(s): Preliminary estimates.

Table 2.3-7

Annual estimates of demographic components by age group and sex, 2012/2013 provincial perspective — Ontario

	Natural increase		Interprovincial migration		International migration					Net temporary emigrants	Net non-permanent residents
	Births	Deaths	In-migrants	Out-migrants	Immigrants	Emigrants	Returning emigrants				
	number										
Both sexes	142,462	93,755	69,694	91,017	105,818	25,541	17,769	6,919	7,489		
-1 year	142,462	623	536	664	234	180	130	49	45		
0 to 4 years	...	164	4,900	6,367	7,235	1,854	1,187	502	182		
5 to 9 years	...	58	3,451	4,961	6,571	1,597	960	432	-452		
10 to 14 years	...	76	2,931	3,426	5,905	1,028	897	279	98		
15 to 19 years	...	305	3,856	5,214	5,478	645	1,132	176	12,731		
20 to 24 years	...	369	7,317	12,135	8,054	2,078	2,379	563	4,733		
25 to 29 years	...	407	12,448	15,547	14,189	3,666	2,485	993	-2,461		
30 to 34 years	...	485	8,059	10,228	14,198	3,404	1,927	922	-1,425		
35 to 39 years	...	648	5,982	7,321	10,261	3,089	1,486	837	-1,145		
40 to 44 years	...	1,081	4,403	6,415	7,233	2,273	1,227	614	-1,119		
45 to 49 years	...	2,072	4,012	4,835	5,114	1,742	1,122	471	-1,385		
50 to 54 years	...	3,348	3,317	3,861	3,493	1,222	868	331	-982		
55 to 59 years	...	4,475	2,487	3,346	3,791	870	678	235	-542		
60 to 64 years	...	5,843	1,876	2,442	4,642	568	498	155	-278		
65 to 69 years	...	7,332	1,421	1,697	4,315	482	270	130	-190		
70 to 74 years	...	8,708	959	964	3,157	331	231	89	-130		
75 to 79 years	...	11,453	816	746	1,398	242	164	67	-81		
80 to 84 years	...	15,099	529	619	417	146	83	41	-75		
85 to 89 years	...	15,573	271	177	113	92	36	26	-27		
90 to 94 years	...	10,912	96	49	18	25	5	7	-9		
95 to 99 years	...	4,092	26	3	2	7	3	0	1		
100 years and over	...	632	1	0	0	0	1	0	0		
Males	73,122	47,114	34,775	47,212	50,018	13,201	8,717	3,573	4,556		
-1 year	73,122	355	268	334	117	95	66	26	25		
0 to 4 years	...	95	2,529	3,188	3,723	978	596	264	65		
5 to 9 years	...	32	1,801	2,631	3,332	848	478	229	-222		
10 to 14 years	...	39	1,406	1,774	3,108	543	448	148	65		
15 to 19 years	...	214	1,982	2,806	2,722	322	541	88	7,017		
20 to 24 years	...	269	3,375	6,307	3,347	1,013	1,043	274	2,534		
25 to 29 years	...	268	6,028	8,220	5,995	1,746	1,118	472	-1,354		
30 to 34 years	...	319	4,125	5,126	6,789	1,696	958	459	-521		
35 to 39 years	...	385	3,142	3,782	5,157	1,618	733	438	-550		
40 to 44 years	...	642	2,417	3,641	3,618	1,251	657	338	-560		
45 to 49 years	...	1,235	2,166	2,679	2,678	1,005	617	271	-762		
50 to 54 years	...	2,022	1,681	2,129	1,666	690	475	187	-540		
55 to 59 years	...	2,714	1,270	1,751	1,558	472	355	128	-268		
60 to 64 years	...	3,516	932	1,012	1,830	295	254	81	-158		
65 to 69 years	...	4,331	601	965	1,905	247	144	67	-110		
70 to 74 years	...	4,976	401	400	1,464	158	106	42	-39		
75 to 79 years	...	6,321	329	265	752	104	85	29	-29		
80 to 84 years	...	7,738	201	156	199	72	29	20	-24		
85 to 89 years	...	6,666	93	40	50	32	11	9	-8		
90 to 94 years	...	3,780	24	6	8	11	2	3	-5		
95 to 99 years	...	1,094	3	0	0	5	0	0	0		
100 years and over	...	103	1	0	0	0	1	0	0		
Females	69,340	46,641	34,919	43,805	55,800	12,340	9,052	3,346	2,933		
-1 year	69,340	268	268	330	117	85	64	23	20		
0 to 4 years	...	69	2,371	3,179	3,512	876	591	238	117		
5 to 9 years	...	26	1,650	2,330	3,239	749	482	203	-230		
10 to 14 years	...	37	1,525	1,652	2,797	485	449	131	33		
15 to 19 years	...	91	1,874	2,408	2,756	323	591	88	5,714		
20 to 24 years	...	100	3,942	5,828	4,707	1,065	1,336	289	2,199		
25 to 29 years	...	139	6,420	7,327	8,194	1,920	1,367	521	-1,107		
30 to 34 years	...	166	3,934	5,102	7,409	1,708	969	463	-904		
35 to 39 years	...	263	2,840	3,539	5,104	1,471	753	399	-595		
40 to 44 years	...	439	1,986	2,774	3,615	1,022	570	276	-559		
45 to 49 years	...	837	1,846	2,156	2,436	737	505	200	-623		
50 to 54 years	...	1,326	1,636	1,732	1,827	532	393	144	-442		
55 to 59 years	...	1,761	1,217	1,595	2,233	398	323	107	-274		
60 to 64 years	...	2,327	944	1,430	2,812	273	244	74	-120		
65 to 69 years	...	3,001	820	732	2,410	235	126	63	-80		
70 to 74 years	...	3,732	558	564	1,693	173	125	47	-91		
75 to 79 years	...	5,132	487	481	646	138	79	38	-52		
80 to 84 years	...	7,361	328	463	218	74	54	21	-51		
85 to 89 years	...	8,907	178	137	63	60	25	17	-19		
90 to 94 years	...	7,132	72	43	10	14	3	4	-4		
95 to 99 years	...	2,998	23	3	2	2	3	0	1		
100 years and over	...	529	0	0	0	0	0	0	0		

1. Period from July 1 to June 30.

Note(s): Preliminary estimates.

Table 2.3-8

Annual estimates of demographic components by age group and sex, 2012/2013 provincial perspective — Manitoba

	Natural increase		Interprovincial migration		International migration					Net temporary emigrants	Net non-permanent residents
	Births	Deaths	In-migrants	Out-migrants	Immigrants	Emigrants	Returning emigrants				
	number										
Both sexes	16,026	10,565	14,475	18,696	12,662	1,694	1,294	419	1,900		
-1 year	16,026	100	143	167	27	19	10	5	1		
0 to 4 years	...	30	1,267	1,582	1,180	169	87	44	6		
5 to 9 years	...	11	877	1,142	1,072	137	71	36	20		
10 to 14 years	...	18	724	862	945	111	65	28	30		
15 to 19 years	...	68	956	1,054	687	73	85	17	763		
20 to 24 years	...	75	1,654	2,399	967	148	173	37	600		
25 to 29 years	...	60	2,379	2,474	2,135	271	181	67	127		
30 to 34 years	...	73	1,531	2,157	1,802	215	141	53	194		
35 to 39 years	...	101	1,108	1,454	1,335	137	108	34	107		
40 to 44 years	...	140	859	1,146	929	106	90	29	60		
45 to 49 years	...	221	715	1,013	571	97	81	23	19		
50 to 54 years	...	368	583	933	306	70	62	18	2		
55 to 59 years	...	470	496	852	207	42	49	10	6		
60 to 64 years	...	697	367	421	196	41	36	10	-13		
65 to 69 years	...	808	317	328	148	18	21	3	-10		
70 to 74 years	...	908	190	297	89	17	18	5	-16		
75 to 79 years	...	1,189	135	147	47	10	10	0	1		
80 to 84 years	...	1,518	101	224	15	6	6	0	2		
85 to 89 years	...	1,732	60	37	2	5	0	0	1		
90 to 94 years	...	1,303	13	0	2	2	0	0	0		
95 to 99 years	...	575	0	7	0	0	0	0	0		
100 years and over	...	100	0	0	0	0	0	0	0		
Males	8,190	5,285	7,247	9,433	6,208	809	632	201	1,369		
-1 year	8,190	61	73	95	14	7	5	2	1		
0 to 4 years	...	17	654	843	589	75	44	20	7		
5 to 9 years	...	6	456	542	542	65	35	16	18		
10 to 14 years	...	9	350	436	482	48	32	12	11		
15 to 19 years	...	42	477	550	374	42	41	10	480		
20 to 24 years	...	50	813	1,124	419	53	75	13	443		
25 to 29 years	...	37	1,192	1,272	972	121	82	29	141		
30 to 34 years	...	39	771	1,066	905	107	70	27	158		
35 to 39 years	...	52	572	848	678	76	53	18	77		
40 to 44 years	...	81	478	577	459	53	48	15	40		
45 to 49 years	...	141	373	544	312	52	44	13	14		
50 to 54 years	...	225	290	446	164	38	34	10	-8		
55 to 59 years	...	295	253	508	91	25	26	5	13		
60 to 64 years	...	421	166	171	81	22	18	5	-11		
65 to 69 years	...	478	152	115	61	7	11	1	-9		
70 to 74 years	...	530	68	136	35	12	8	5	-10		
75 to 79 years	...	683	52	51	23	5	5	0	1		
80 to 84 years	...	768	38	89	6	1	1	0	2		
85 to 89 years	...	728	18	13	1	0	0	0	1		
90 to 94 years	...	452	1	0	0	0	0	0	0		
95 to 99 years	...	148	0	7	0	0	0	0	0		
100 years and over	...	22	0	0	0	0	0	0	0		
Females	7,836	5,280	7,228	9,263	6,454	885	662	218	531		
-1 year	7,836	39	70	72	13	12	5	3	0		
0 to 4 years	...	13	613	739	591	94	43	24	-1		
5 to 9 years	...	5	421	600	530	72	36	20	2		
10 to 14 years	...	9	374	426	463	63	33	16	19		
15 to 19 years	...	26	479	504	313	31	44	7	283		
20 to 24 years	...	25	841	1,275	548	95	98	24	157		
25 to 29 years	...	23	1,187	1,202	1,163	150	99	38	-14		
30 to 34 years	...	34	760	1,091	897	108	71	26	36		
35 to 39 years	...	49	536	606	657	61	55	16	30		
40 to 44 years	...	59	381	569	470	53	42	14	20		
45 to 49 years	...	80	342	469	259	45	37	10	5		
50 to 54 years	...	143	293	487	142	32	28	8	10		
55 to 59 years	...	175	243	344	116	17	23	5	-7		
60 to 64 years	...	276	201	250	115	19	18	5	-2		
65 to 69 years	...	330	165	213	87	11	10	2	-1		
70 to 74 years	...	378	122	161	54	5	10	0	-6		
75 to 79 years	...	506	83	96	24	5	5	0	0		
80 to 84 years	...	750	63	135	9	5	5	0	0		
85 to 89 years	...	1,004	42	24	1	5	0	0	0		
90 to 94 years	...	851	12	0	2	2	0	0	0		
95 to 99 years	...	427	0	0	0	0	0	0	0		
100 years and over	...	78	0	0	0	0	0	0	0		

1. Period from July 1 to June 30.

Note(s): Preliminary estimates.

Table 2.3-9

Annual estimates of demographic components by age group and sex, 2012/2013 provincial perspective — Saskatchewan

	Natural increase		Interprovincial migration		International migration				
	Births	Deaths	In-migrants	Out-migrants	Immigrants	Emigrants	Returning emigrants	Net temporary emigrants	Net non-permanent residents
	number								
Both sexes	14,918	9,490	23,475	21,660	9,809	609	610	207	3,911
-1 year	14,918	75	241	229	19	5	4	2	3
0 to 4 years	...	44	2,112	1,892	793	45	41	15	13
5 to 9 years	...	13	1,402	1,233	911	32	32	10	66
10 to 14 years	...	20	1,182	1,064	735	22	30	10	75
15 to 19 years	...	56	1,564	1,507	543	24	39	8	271
20 to 24 years	...	82	2,893	2,748	917	70	83	25	1,307
25 to 29 years	...	76	3,834	3,368	1,641	105	86	37	844
30 to 34 years	...	80	2,520	2,327	1,444	99	66	34	528
35 to 39 years	...	95	1,841	1,522	999	58	52	20	356
40 to 44 years	...	133	1,434	992	754	34	42	10	313
45 to 49 years	...	205	1,172	1,027	469	34	38	10	114
50 to 54 years	...	330	975	790	220	22	30	10	54
55 to 59 years	...	440	814	852	129	24	22	10	7
60 to 64 years	...	543	570	655	89	13	18	4	-28
65 to 69 years	...	636	349	644	68	12	10	2	4
70 to 74 years	...	767	221	305	48	2	10	0	-13
75 to 79 years	...	1,021	166	113	20	0	7	0	-1
80 to 84 years	...	1,397	109	204	8	5	0	0	-2
85 to 89 years	...	1,511	61	162	0	3	0	0	0
90 to 94 years	...	1,275	14	20	2	0	0	0	0
95 to 99 years	...	594	0	6	0	0	0	0	0
100 years and over	...	97	1	0	0	0	0	0	0
Males	7,636	4,856	12,140	10,644	5,134	298	300	102	2,430
-1 year	7,636	41	120	125	10	2	2	1	1
0 to 4 years	...	22	1,065	1,031	402	19	21	5	6
5 to 9 years	...	6	696	656	469	14	16	5	37
10 to 14 years	...	11	570	462	356	10	15	5	30
15 to 19 years	...	39	811	637	279	13	18	5	173
20 to 24 years	...	57	1,544	1,238	495	31	37	12	855
25 to 29 years	...	56	1,957	1,670	882	53	39	19	499
30 to 34 years	...	53	1,295	1,180	745	49	33	17	277
35 to 39 years	...	61	965	855	522	28	26	10	247
40 to 44 years	...	88	800	542	400	20	22	5	205
45 to 49 years	...	129	638	546	278	19	20	5	94
50 to 54 years	...	196	520	333	129	12	16	5	38
55 to 59 years	...	273	438	497	65	14	12	5	3
60 to 64 years	...	339	291	278	39	6	9	1	-28
65 to 69 years	...	394	175	322	25	7	5	2	4
70 to 74 years	...	442	104	106	23	1	5	0	-8
75 to 79 years	...	574	80	15	11	0	4	0	-2
80 to 84 years	...	736	41	120	4	0	0	0	-1
85 to 89 years	...	690	24	30	0	0	0	0	0
90 to 94 years	...	443	5	1	0	0	0	0	0
95 to 99 years	...	182	0	0	0	0	0	0	0
100 years and over	...	24	1	0	0	0	0	0	0
Females	7,282	4,634	11,335	11,016	4,675	311	310	105	1,481
-1 year	7,282	34	121	104	9	3	2	1	2
0 to 4 years	...	22	1,047	861	391	26	20	10	7
5 to 9 years	...	7	706	577	442	18	16	5	29
10 to 14 years	...	9	612	602	379	12	15	5	45
15 to 19 years	...	17	753	870	264	11	21	3	98
20 to 24 years	...	25	1,349	1,510	422	39	46	13	452
25 to 29 years	...	20	1,877	1,698	759	52	47	18	345
30 to 34 years	...	27	1,225	1,147	699	50	33	17	251
35 to 39 years	...	34	876	667	477	30	26	10	109
40 to 44 years	...	45	634	450	354	14	20	5	108
45 to 49 years	...	76	534	481	191	15	18	5	20
50 to 54 years	...	134	455	457	91	10	14	5	16
55 to 59 years	...	167	376	355	64	10	10	5	4
60 to 64 years	...	204	279	377	50	7	9	3	0
65 to 69 years	...	242	174	322	43	5	5	0	0
70 to 74 years	...	325	117	199	25	1	5	0	-5
75 to 79 years	...	447	86	98	9	0	3	0	1
80 to 84 years	...	661	68	84	4	5	0	0	-1
85 to 89 years	...	821	37	132	0	3	0	0	0
90 to 94 years	...	832	9	19	2	0	0	0	0
95 to 99 years	...	412	0	6	0	0	0	0	0
100 years and over	...	73	0	0	0	0	0	0	0

1. Period from July 1 to June 30.

Note(s): Preliminary estimates.

Table 2.3-10

Annual estimates of demographic components by age group and sex, 2012/2013 provincial perspective — Alberta

	Natural increase		Interprovincial migration		International migration					Net temporary emigrants	Net non-permanent residents
	Births	Deaths	In-migrants	Out-migrants	Immigrants	Emigrants	Returning emigrants				
	number										
Both sexes	53,585	22,478	112,816	60,139	36,826	6,782	5,231	2,284	19,560		
-1 year	53,585	271	922	614	94	66	38	22	3		
0 to 4 years	...	76	8,335	5,089	2,575	622	349	209	140		
5 to 9 years	...	24	5,863	3,094	2,946	491	281	167	233		
10 to 14 years	...	38	4,786	2,778	2,562	323	262	109	100		
15 to 19 years	...	122	7,853	3,517	2,028	196	333	66	1,736		
20 to 24 years	...	182	17,590	5,952	2,316	419	701	142	4,428		
25 to 29 years	...	196	19,261	9,721	5,182	917	731	308	4,761		
30 to 34 years	...	216	12,225	6,341	5,796	943	568	318	3,467		
35 to 39 years	...	248	8,838	4,800	4,210	815	439	275	2,014		
40 to 44 years	...	386	6,975	3,614	2,828	602	362	203	1,194		
45 to 49 years	...	616	5,718	3,506	1,502	481	331	161	736		
50 to 54 years	...	1,008	4,346	3,171	934	337	257	114	442		
55 to 59 years	...	1,285	3,559	2,776	902	225	200	76	289		
60 to 64 years	...	1,524	2,526	2,119	1,058	145	146	49	38		
65 to 69 years	...	1,725	1,504	1,199	933	76	80	26	-17		
70 to 74 years	...	2,034	966	675	583	44	68	15	0		
75 to 79 years	...	2,467	670	587	271	37	50	10	-3		
80 to 84 years	...	3,305	505	293	77	26	23	10	-5		
85 to 89 years	...	3,241	292	220	22	13	11	4	-1		
90 to 94 years	...	2,407	69	61	4	4	1	0	0		
95 to 99 years	...	955	13	7	3	0	0	0	-2		
100 years and over	...	152	0	5	0	0	0	0	-1		
Males	27,471	11,785	59,319	30,445	17,671	3,548	2,568	1,198	12,971		
-1 year	27,471	142	473	317	53	35	19	12	2		
0 to 4 years	...	39	4,304	2,661	1,365	315	176	105	73		
5 to 9 years	...	11	3,047	1,609	1,509	250	140	85	127		
10 to 14 years	...	25	2,371	1,369	1,368	177	131	59	63		
15 to 19 years	...	79	4,091	1,668	1,045	82	159	28	1,023		
20 to 24 years	...	136	9,180	2,664	940	179	307	61	2,720		
25 to 29 years	...	136	10,187	4,958	2,147	461	329	155	2,914		
30 to 34 years	...	138	6,605	3,246	2,695	521	283	176	2,343		
35 to 39 years	...	156	4,855	2,487	2,127	431	216	146	1,356		
40 to 44 years	...	230	4,001	2,050	1,486	327	194	111	927		
45 to 49 years	...	378	3,198	1,792	818	272	183	91	624		
50 to 54 years	...	644	2,295	1,653	442	192	141	65	431		
55 to 59 years	...	848	1,874	1,474	344	122	105	41	331		
60 to 64 years	...	955	1,196	1,102	445	84	74	28	44		
65 to 69 years	...	1,015	718	576	423	41	42	14	-3		
70 to 74 years	...	1,185	359	323	279	25	31	9	2		
75 to 79 years	...	1,408	252	308	137	17	26	5	-2		
80 to 84 years	...	1,750	199	95	40	10	8	5	-4		
85 to 89 years	...	1,429	100	58	4	7	4	2	1		
90 to 94 years	...	830	11	28	3	0	0	0	0		
95 to 99 years	...	231	3	2	1	0	0	0	-1		
100 years and over	...	20	0	5	0	0	0	0	0		
Females	26,114	10,693	53,497	29,694	19,155	3,234	2,663	1,086	6,589		
-1 year	26,114	129	449	297	41	31	19	10	1		
0 to 4 years	...	37	4,031	2,428	1,210	307	173	104	67		
5 to 9 years	...	13	2,816	1,485	1,437	241	141	82	106		
10 to 14 years	...	13	2,415	1,409	1,194	146	131	50	45		
15 to 19 years	...	43	3,762	1,849	983	114	174	38	713		
20 to 24 years	...	46	8,410	3,288	1,376	240	394	81	1,708		
25 to 29 years	...	60	9,074	4,763	3,035	456	402	153	1,847		
30 to 34 years	...	78	5,620	3,095	3,101	422	285	142	1,124		
35 to 39 years	...	92	3,983	2,313	2,083	384	223	129	658		
40 to 44 years	...	156	2,974	1,564	1,342	275	168	92	267		
45 to 49 years	...	238	2,520	1,714	684	209	148	70	112		
50 to 54 years	...	364	2,051	1,518	492	145	116	49	11		
55 to 59 years	...	437	1,685	1,302	558	103	95	35	-42		
60 to 64 years	...	569	1,330	1,017	613	61	72	21	-6		
65 to 69 years	...	710	786	623	510	35	38	12	-14		
70 to 74 years	...	849	607	352	304	19	37	6	-2		
75 to 79 years	...	1,059	418	279	134	20	24	5	-1		
80 to 84 years	...	1,555	306	198	37	16	15	5	-1		
85 to 89 years	...	1,812	192	162	18	6	7	2	-2		
90 to 94 years	...	1,577	58	33	1	4	1	0	0		
95 to 99 years	...	724	10	5	2	0	0	0	-1		
100 years and over	...	132	0	0	0	0	0	0	-1		

1. Period from July 1 to June 30.

Note(s): Preliminary estimates.

Table 2.3-11

Annual estimates of demographic components by age group and sex, 2012/2013 provincial perspective — British Columbia

	Natural increase		Interprovincial migration		International migration					Net temporary emigrants	Net non-permanent residents
	Births	Deaths	In-migrants	Out-migrants	Immigrants	Emigrants	Returning emigrants				
	number										
Both sexes	44,113	32,767	49,904	57,755	35,705	11,395	5,162	5,763	11,466		
-1 year	44,113	149	369	446	77	72	37	37	0		
0 to 4 years	...	39	3,203	3,877	1,839	633	344	321	109		
5 to 9 years	...	19	2,175	2,422	1,751	515	280	261	442		
10 to 14 years	...	26	1,818	2,213	1,805	403	260	203	1,055		
15 to 19 years	...	104	2,742	4,056	1,753	314	328	160	9,802		
20 to 24 years	...	162	6,291	7,561	2,670	979	691	495	3,867		
25 to 29 years	...	187	7,832	10,724	5,149	1,666	721	842	-1,601		
30 to 34 years	...	225	5,189	6,254	4,952	1,339	561	676	-1,104		
35 to 39 years	...	266	3,784	4,442	3,426	1,101	432	558	-312		
40 to 44 years	...	411	2,993	3,252	2,707	1,009	356	511	-134		
45 to 49 years	...	715	3,143	3,665	1,972	987	326	500	-242		
50 to 54 years	...	1,126	2,699	2,638	1,355	808	253	408	-179		
55 to 59 years	...	1,520	2,320	1,917	1,592	584	197	296	-92		
60 to 64 years	...	2,049	1,735	1,236	1,706	325	145	165	-70		
65 to 69 years	...	2,516	1,434	1,036	1,385	232	80	117	-46		
70 to 74 years	...	2,901	812	804	929	153	67	78	-12		
75 to 79 years	...	3,809	627	592	453	113	49	55	-11		
80 to 84 years	...	5,045	446	277	132	92	23	45	-3		
85 to 89 years	...	5,431	221	263	40	55	11	28	-3		
90 to 94 years	...	4,207	57	74	10	13	1	7	-1		
95 to 99 years	...	1,618	11	6	2	2	0	0	0		
100 years and over	...	242	3	0	0	0	0	0	1		
Males	22,683	16,967	25,090	29,164	16,981	5,875	2,531	2,972	6,689		
-1 year	22,683	81	193	222	40	39	19	20	0		
0 to 4 years	...	19	1,685	2,005	964	328	172	166	65		
5 to 9 years	...	11	1,141	1,222	931	255	140	130	247		
10 to 14 years	...	18	903	1,102	992	201	130	101	495		
15 to 19 years	...	68	1,370	2,081	917	155	156	79	5,290		
20 to 24 years	...	112	3,004	3,742	1,122	466	303	236	2,233		
25 to 29 years	...	135	3,975	5,263	2,283	814	324	410	-762		
30 to 34 years	...	156	2,606	3,461	2,350	663	278	335	-546		
35 to 39 years	...	167	1,978	2,237	1,637	564	213	286	-72		
40 to 44 years	...	268	1,673	1,726	1,317	543	191	275	3		
45 to 49 years	...	438	1,613	1,961	1,017	572	179	291	-56		
50 to 54 years	...	684	1,333	1,344	630	429	138	217	-80		
55 to 59 years	...	970	1,206	874	680	342	103	173	-28		
60 to 64 years	...	1,249	814	611	731	180	74	91	-54		
65 to 69 years	...	1,496	713	501	621	124	42	62	-29		
70 to 74 years	...	1,692	358	287	451	73	31	37	-3		
75 to 79 years	...	2,173	280	271	215	56	26	27	-10		
80 to 84 years	...	2,708	161	109	64	47	8	23	-1		
85 to 89 years	...	2,423	57	131	14	21	4	11	-2		
90 to 94 years	...	1,558	20	14	5	3	0	2	-1		
95 to 99 years	...	478	4	0	0	0	0	0	0		
100 years and over	...	63	3	0	0	0	0	0	0		
Females	21,430	15,800	24,814	28,591	18,724	5,520	2,631	2,791	4,777		
-1 year	21,430	68	176	224	37	33	18	17	0		
0 to 4 years	...	20	1,518	1,872	875	305	172	155	44		
5 to 9 years	...	8	1,034	1,200	820	260	140	131	195		
10 to 14 years	...	8	915	1,111	813	202	130	102	560		
15 to 19 years	...	36	1,372	1,975	836	159	172	81	4,512		
20 to 24 years	...	50	3,287	3,819	1,548	513	388	259	1,634		
25 to 29 years	...	52	3,857	5,461	2,866	852	397	432	-839		
30 to 34 years	...	69	2,583	2,793	2,602	676	283	341	-558		
35 to 39 years	...	99	1,806	2,205	1,789	537	219	272	-240		
40 to 44 years	...	143	1,320	1,526	1,390	466	165	236	-137		
45 to 49 years	...	277	1,530	1,704	955	415	147	209	-186		
50 to 54 years	...	442	1,366	1,294	725	379	115	191	-99		
55 to 59 years	...	550	1,114	1,043	912	242	94	123	-64		
60 to 64 years	...	800	921	625	975	145	71	74	-16		
65 to 69 years	...	1,020	721	535	764	108	38	55	-17		
70 to 74 years	...	1,209	454	517	478	80	36	41	-9		
75 to 79 years	...	1,636	347	321	238	57	23	28	-1		
80 to 84 years	...	2,337	285	168	68	45	15	22	-2		
85 to 89 years	...	3,008	164	132	26	34	7	17	-1		
90 to 94 years	...	2,649	37	60	5	10	1	5	0		
95 to 99 years	...	1,140	7	6	2	2	0	0	0		
100 years and over	...	179	0	0	0	0	0	0	1		

1. Period from July 1 to June 30.

Note(s): Preliminary estimates.

Table 2.3-12

Annual estimates of demographic components by age group and sex, 2012/2013 provincial perspective — Yukon

	Natural increase		Interprovincial migration		International migration					Net temporary emigrants	Net non-permanent residents
	Births	Deaths	In-migrants	Out-migrants	Immigrants	Emigrants	Returning emigrants				
	number										
Both sexes	440	199	1,811	1,773	212	15	15	18	-20		
-1 year	440	3	16	8	0	0	0	0	0		
0 to 4 years	...	0	135	93	11	0	0	0	0		
5 to 9 years	...	0	76	105	18	0	0	0	-3		
10 to 14 years	...	0	93	84	10	0	0	0	-4		
15 to 19 years	...	0	104	59	15	0	0	0	2		
20 to 24 years	...	0	181	245	14	0	6	0	16		
25 to 29 years	...	5	326	344	39	9	8	9	21		
30 to 34 years	...	4	216	203	39	6	1	8	-3		
35 to 39 years	...	2	166	65	19	0	0	1	-16		
40 to 44 years	...	6	131	91	18	0	0	0	-4		
45 to 49 years	...	8	116	119	14	0	0	0	-13		
50 to 54 years	...	14	88	148	8	0	0	0	-8		
55 to 59 years	...	16	70	69	4	0	0	0	-4		
60 to 64 years	...	21	46	52	0	0	0	0	-3		
65 to 69 years	...	14	33	74	2	0	0	0	1		
70 to 74 years	...	24	13	6	1	0	0	0	-2		
75 to 79 years	...	16	1	7	0	0	0	0	0		
80 to 84 years	...	26	0	1	0	0	0	0	0		
85 to 89 years	...	25	0	0	0	0	0	0	0		
90 to 94 years	...	13	0	0	0	0	0	0	0		
95 to 99 years	...	2	0	0	0	0	0	0	0		
100 years and over	...	0	0	0	0	0	0	0	0		
Males	227	109	853	871	107	8	5	10	-49		
-1 year	227	2	7	7	0	0	0	0	0		
0 to 4 years	...	0	64	64	4	0	0	0	0		
5 to 9 years	...	0	33	40	13	0	0	0	-3		
10 to 14 years	...	0	40	30	3	0	0	0	1		
15 to 19 years	...	0	49	17	9	0	0	0	-2		
20 to 24 years	...	0	83	104	9	0	2	0	5		
25 to 29 years	...	3	151	176	15	4	3	4	5		
30 to 34 years	...	2	101	106	25	4	0	5	-13		
35 to 39 years	...	2	79	25	7	0	0	1	-14		
40 to 44 years	...	4	66	62	9	0	0	0	-2		
45 to 49 years	...	5	60	69	8	0	0	0	-11		
50 to 54 years	...	8	41	37	2	0	0	0	-6		
55 to 59 years	...	11	35	51	2	0	0	0	-5		
60 to 64 years	...	12	23	51	0	0	0	0	-2		
65 to 69 years	...	8	17	23	1	0	0	0	0		
70 to 74 years	...	15	4	1	0	0	0	0	-2		
75 to 79 years	...	8	0	7	0	0	0	0	0		
80 to 84 years	...	13	0	1	0	0	0	0	0		
85 to 89 years	...	10	0	0	0	0	0	0	0		
90 to 94 years	...	5	0	0	0	0	0	0	0		
95 to 99 years	...	1	0	0	0	0	0	0	0		
100 years and over	...	0	0	0	0	0	0	0	0		
Females	213	90	958	902	105	7	10	8	29		
-1 year	213	1	9	1	0	0	0	0	0		
0 to 4 years	...	0	71	29	7	0	0	0	0		
5 to 9 years	...	0	43	65	5	0	0	0	0		
10 to 14 years	...	0	53	54	7	0	0	0	-5		
15 to 19 years	...	0	55	42	6	0	0	0	4		
20 to 24 years	...	0	98	141	5	0	4	0	11		
25 to 29 years	...	2	175	168	24	5	5	5	16		
30 to 34 years	...	2	115	97	14	2	1	3	10		
35 to 39 years	...	0	87	40	12	0	0	0	-2		
40 to 44 years	...	2	65	29	9	0	0	0	-2		
45 to 49 years	...	3	56	50	6	0	0	0	-2		
50 to 54 years	...	6	47	111	6	0	0	0	-2		
55 to 59 years	...	5	35	18	2	0	0	0	1		
60 to 64 years	...	9	23	1	0	0	0	0	-1		
65 to 69 years	...	6	16	51	1	0	0	0	1		
70 to 74 years	...	9	9	5	1	0	0	0	0		
75 to 79 years	...	8	1	0	0	0	0	0	0		
80 to 84 years	...	13	0	0	0	0	0	0	0		
85 to 89 years	...	15	0	0	0	0	0	0	0		
90 to 94 years	...	8	0	0	0	0	0	0	0		
95 to 99 years	...	1	0	0	0	0	0	0	0		
100 years and over	...	0	0	0	0	0	0	0	0		

1. Period from July 1 to June 30.

Note(s): Preliminary estimates.

Table 2.3-13

Annual estimates of demographic components by age group and sex, 2012/2013 provincial perspective — Northwest Territories

	Natural increase		Interprovincial migration		International migration					Net temporary emigrants	Net non-permanent residents
	Births	Deaths	In-migrants	Out-migrants	Immigrants	Emigrants	Returning emigrants				
	number										
Both sexes	677	195	2,104	2,847	153	37	0	27	89		
-1 year	677	4	20	34	0	0	0	0	0		
0 to 4 years	...	0	163	226	7	0	0	0	0		
5 to 9 years	...	0	113	75	10	0	0	0	3		
10 to 14 years	...	0	95	214	20	0	0	0	1		
15 to 19 years	...	1	142	143	3	0	0	0	6		
20 to 24 years	...	4	286	277	11	3	0	1	16		
25 to 29 years	...	4	398	397	21	10	0	10	34		
30 to 34 years	...	5	264	340	27	10	0	10	10		
35 to 39 years	...	3	191	220	13	10	0	6	14		
40 to 44 years	...	10	140	253	10	4	0	0	-4		
45 to 49 years	...	13	100	199	6	0	0	0	5		
50 to 54 years	...	16	75	104	10	0	0	0	2		
55 to 59 years	...	15	57	176	4	0	0	0	-2		
60 to 64 years	...	16	48	115	6	0	0	0	2		
65 to 69 years	...	18	10	71	3	0	0	0	1		
70 to 74 years	...	19	2	3	1	0	0	0	0		
75 to 79 years	...	19	0	0	1	0	0	0	1		
80 to 84 years	...	18	0	0	0	0	0	0	0		
85 to 89 years	...	14	0	0	0	0	0	0	0		
90 to 94 years	...	14	0	0	0	0	0	0	0		
95 to 99 years	...	2	0	0	0	0	0	0	0		
100 years and over	...	0	0	0	0	0	0	0	0		
Males	343	110	1,057	1,429	76	20	0	14	64		
-1 year	343	2	10	18	0	0	0	0	0		
0 to 4 years	...	0	79	106	6	0	0	0	0		
5 to 9 years	...	0	58	22	6	0	0	0	1		
10 to 14 years	...	0	43	105	14	0	0	0	0		
15 to 19 years	...	1	65	78	1	0	0	0	7		
20 to 24 years	...	3	128	136	4	1	0	0	12		
25 to 29 years	...	2	198	206	12	5	0	5	14		
30 to 34 years	...	3	134	165	10	5	0	5	8		
35 to 39 years	...	2	94	110	5	5	0	4	11		
40 to 44 years	...	6	83	137	4	4	0	0	1		
45 to 49 years	...	7	58	110	3	0	0	0	5		
50 to 54 years	...	8	40	46	3	0	0	0	3		
55 to 59 years	...	10	32	68	2	0	0	0	-2		
60 to 64 years	...	9	26	81	4	0	0	0	2		
65 to 69 years	...	13	7	39	0	0	0	0	1		
70 to 74 years	...	9	2	2	1	0	0	0	0		
75 to 79 years	...	12	0	0	1	0	0	0	1		
80 to 84 years	...	11	0	0	0	0	0	0	0		
85 to 89 years	...	6	0	0	0	0	0	0	0		
90 to 94 years	...	6	0	0	0	0	0	0	0		
95 to 99 years	...	0	0	0	0	0	0	0	0		
100 years and over	...	0	0	0	0	0	0	0	0		
Females	334	85	1,047	1,418	77	17	0	13	25		
-1 year	334	2	10	16	0	0	0	0	0		
0 to 4 years	...	0	84	120	1	0	0	0	0		
5 to 9 years	...	0	55	53	4	0	0	0	2		
10 to 14 years	...	0	52	109	6	0	0	0	1		
15 to 19 years	...	0	77	65	2	0	0	0	-1		
20 to 24 years	...	1	158	141	7	2	0	1	4		
25 to 29 years	...	2	200	191	9	5	0	5	20		
30 to 34 years	...	2	130	175	17	5	0	5	2		
35 to 39 years	...	1	97	110	8	5	0	2	3		
40 to 44 years	...	4	57	116	6	0	0	0	-5		
45 to 49 years	...	6	42	89	3	0	0	0	0		
50 to 54 years	...	8	35	58	7	0	0	0	-1		
55 to 59 years	...	5	25	108	2	0	0	0	0		
60 to 64 years	...	7	22	34	2	0	0	0	0		
65 to 69 years	...	5	3	32	3	0	0	0	0		
70 to 74 years	...	10	0	1	0	0	0	0	0		
75 to 79 years	...	7	0	0	0	0	0	0	0		
80 to 84 years	...	7	0	0	0	0	0	0	0		
85 to 89 years	...	8	0	0	0	0	0	0	0		
90 to 94 years	...	8	0	0	0	0	0	0	0		
95 to 99 years	...	2	0	0	0	0	0	0	0		
100 years and over	...	0	0	0	0	0	0	0	0		

1. Period from July 1 to June 30.

Note(s): Preliminary estimates.

Table 2.3-14

Annual estimates of demographic components by age group and sex, 2012/2013 provincial perspective — Nunavut

	Natural increase		Interprovincial migration		International migration					Net temporary emigrants	Net non-permanent residents
	Births	Deaths	In-migrants	Out-migrants	Immigrants	Emigrants	Returning emigrants				
	number										
Both sexes	846	173	1,354	1,136	12	15	0	15	15		
-1 year	846	11	6	13	0	0	0	0	0		
0 to 4 years	...	5	69	103	0	0	0	0	0	1	
5 to 9 years	...	0	34	69	0	0	0	0	0	0	
10 to 14 years	...	0	30	62	1	0	0	0	0	1	
15 to 19 years	...	10	54	60	1	0	0	0	0	2	
20 to 24 years	...	10	128	114	2	0	0	0	0	6	
25 to 29 years	...	10	289	160	1	9	0	9	9	6	
30 to 34 years	...	6	184	125	1	6	0	6	4	4	
35 to 39 years	...	6	136	157	3	0	0	0	0	0	
40 to 44 years	...	9	107	49	2	0	0	0	0	-3	
45 to 49 years	...	8	108	110	0	0	0	0	0	1	
50 to 54 years	...	10	85	17	0	0	0	0	0	-3	
55 to 59 years	...	10	75	42	1	0	0	0	0	0	
60 to 64 years	...	15	45	52	0	0	0	0	0	0	
65 to 69 years	...	17	4	3	0	0	0	0	0	0	
70 to 74 years	...	15	0	0	0	0	0	0	0	0	
75 to 79 years	...	14	0	0	0	0	0	0	0	0	
80 to 84 years	...	11	0	0	0	0	0	0	0	0	
85 to 89 years	...	3	0	0	0	0	0	0	0	0	
90 to 94 years	...	3	0	0	0	0	0	0	0	0	
95 to 99 years	...	0	0	0	0	0	0	0	0	0	
100 years and over	...	0	0	0	0	0	0	0	0	0	
Males	434	102	696	561	5	8	0	8	15		
-1 year	434	8	3	1	0	0	0	0	0		
0 to 4 years	...	3	30	36	0	0	0	0	0	1	
5 to 9 years	...	0	17	53	0	0	0	0	0	0	
10 to 14 years	...	0	11	31	1	0	0	0	0	0	
15 to 19 years	...	5	24	31	0	0	0	0	0	2	
20 to 24 years	...	7	59	56	1	0	0	0	0	4	
25 to 29 years	...	7	138	88	0	4	0	4	5	5	
30 to 34 years	...	4	88	56	0	4	0	4	3	3	
35 to 39 years	...	4	67	51	2	0	0	0	0	0	
40 to 44 years	...	5	55	45	0	0	0	0	0	0	
45 to 49 years	...	5	69	43	0	0	0	0	0	2	
50 to 54 years	...	6	55	11	0	0	0	0	0	-2	
55 to 59 years	...	7	46	12	1	0	0	0	0	0	
60 to 64 years	...	8	30	44	0	0	0	0	0	0	
65 to 69 years	...	10	4	3	0	0	0	0	0	0	
70 to 74 years	...	9	0	0	0	0	0	0	0	0	
75 to 79 years	...	7	0	0	0	0	0	0	0	0	
80 to 84 years	...	4	0	0	0	0	0	0	0	0	
85 to 89 years	...	1	0	0	0	0	0	0	0	0	
90 to 94 years	...	2	0	0	0	0	0	0	0	0	
95 to 99 years	...	0	0	0	0	0	0	0	0	0	
100 years and over	...	0	0	0	0	0	0	0	0	0	
Females	412	71	658	575	7	7	0	7	0		
-1 year	412	3	3	12	0	0	0	0	0		
0 to 4 years	...	2	39	67	0	0	0	0	0		
5 to 9 years	...	0	17	16	0	0	0	0	0		
10 to 14 years	...	0	19	31	0	0	0	0	0	1	
15 to 19 years	...	5	30	29	1	0	0	0	0	0	
20 to 24 years	...	3	69	58	1	0	0	0	0	2	
25 to 29 years	...	3	151	72	1	5	0	5	1	1	
30 to 34 years	...	2	96	69	1	2	0	2	1	1	
35 to 39 years	...	2	69	106	1	0	0	0	0	0	
40 to 44 years	...	4	52	4	2	0	0	0	0	-3	
45 to 49 years	...	3	39	67	0	0	0	0	0	-1	
50 to 54 years	...	4	30	6	0	0	0	0	0	-1	
55 to 59 years	...	3	29	30	0	0	0	0	0	0	
60 to 64 years	...	7	15	8	0	0	0	0	0	0	
65 to 69 years	...	7	0	0	0	0	0	0	0	0	
70 to 74 years	...	6	0	0	0	0	0	0	0	0	
75 to 79 years	...	7	0	0	0	0	0	0	0	0	
80 to 84 years	...	7	0	0	0	0	0	0	0	0	
85 to 89 years	...	2	0	0	0	0	0	0	0	0	
90 to 94 years	...	1	0	0	0	0	0	0	0	0	
95 to 99 years	...	0	0	0	0	0	0	0	0	0	
100 years and over	...	0	0	0	0	0	0	0	0	0	

1. Period from July 1 to June 30.

Note(s): Preliminary estimates.

Table 2.4-1**Annual estimates of demographic components by age group and sex, 2012/2013 national perspective — Births**

	Canada	Newfoundland and Labrador	Prince Edward Island	Nova Scotia	New Brunswick	Quebec	Ontario
	number						
Both sexes	383,822	4,420	1,440	8,824	7,021	89,050	142,462
Males	196,864	2,262	726	4,519	3,579	45,672	73,122
Females	186,958	2,158	714	4,305	3,442	43,378	69,340
	Manitoba	Saskat- chewan	Alberta	British Columbia	Yukon	Northwest Territories	Nunavut
	number						
Both sexes	16,026	14,918	53,585	44,113	440	677	846
Males	8,190	7,636	27,471	22,683	227	343	434
Females	7,836	7,282	26,114	21,430	213	334	412

1. Period from July 1 to June 30.

Note(s): Preliminary estimates.

Table 2.4-2

Annual estimates of demographic components by age group and sex, 2012/2013 national perspective — Deaths

	Canada	Newfoundland and Labrador	Prince Edward Island	Nova Scotia	New Brunswick	Quebec	Ontario
	number						
Both sexes	253,241	4,706	1,287	8,841	6,635	62,150	93,755
-1 year	1,688	19	4	37	25	367	623
0 to 4 years	484	10	2	16	13	85	164
5 to 9 years	173	7	1	4	6	30	58
10 to 14 years	248	8	3	7	8	44	76
15 to 19 years	896	17	7	25	27	154	305
20 to 24 years	1,222	20	6	39	36	237	369
25 to 29 years	1,283	20	8	33	35	242	407
30 to 34 years	1,517	27	9	41	32	314	485
35 to 39 years	1,919	35	13	58	50	394	648
40 to 44 years	3,041	62	18	93	80	612	1,081
45 to 49 years	5,477	95	27	164	138	1,195	2,072
50 to 54 years	9,020	156	42	304	213	2,085	3,348
55 to 59 years	12,321	231	62	456	318	3,023	4,475
60 to 64 years	16,303	347	90	591	458	4,109	5,843
65 to 69 years	20,222	439	105	801	527	5,284	7,332
70 to 74 years	23,628	503	120	884	681	6,064	8,708
75 to 79 years	30,296	656	160	1,089	784	7,619	11,453
80 to 84 years	39,898	746	187	1,298	1,001	10,247	15,099
85 to 89 years	40,800	672	201	1,292	1,062	10,043	15,573
90 to 94 years	29,723	456	145	1,109	803	7,076	10,912
95 to 99 years	11,311	160	66	429	292	2,526	4,092
100 years and over	1,771	20	11	71	46	400	632
	Manitoba	Saskat- chewan	Alberta	British Columbia	Yukon	Northwest Territories	Nunavut
	number						
Both sexes	10,565	9,490	22,478	32,767	199	195	173
-1 year	100	75	271	149	3	4	11
0 to 4 years	30	44	76	39	0	0	5
5 to 9 years	11	13	24	19	0	0	0
10 to 14 years	18	20	38	26	0	0	0
15 to 19 years	68	56	122	104	0	1	10
20 to 24 years	75	82	182	162	0	4	10
25 to 29 years	60	76	196	187	5	4	10
30 to 34 years	73	80	216	225	4	5	6
35 to 39 years	101	95	248	266	2	3	6
40 to 44 years	140	133	386	411	6	10	9
45 to 49 years	221	205	616	715	8	13	8
50 to 54 years	368	330	1,008	1,126	14	16	10
55 to 59 years	470	440	1,285	1,520	16	15	10
60 to 64 years	697	543	1,524	2,049	21	16	15
65 to 69 years	808	636	1,725	2,516	14	18	17
70 to 74 years	908	767	2,034	2,901	24	19	15
75 to 79 years	1,189	1,021	2,467	3,809	16	19	14
80 to 84 years	1,518	1,397	3,305	5,045	26	18	11
85 to 89 years	1,732	1,511	3,241	5,431	25	14	3
90 to 94 years	1,303	1,275	2,407	4,207	13	14	3
95 to 99 years	575	594	955	1,618	2	2	0
100 years and over	100	97	152	242	0	0	0

See notes at the end of the table.

Table 2.4-2 – continued

Annual estimates of demographic components by age group and sex, 2012/2013 national perspective — Deaths

	Canada	Newfoundland and Labrador	Prince Edward Island	Nova Scotia	New Brunswick	Quebec	Ontario
	number						
Males	127,857	2,470	645	4,430	3,364	30,620	47,114
-1 year	933	9	2	20	16	194	355
0 to 4 years	268	6	1	10	7	49	95
5 to 9 years	88	4	0	3	3	12	32
10 to 14 years	140	6	2	3	5	22	39
15 to 19 years	611	12	6	17	17	111	214
20 to 24 years	873	14	5	31	24	165	269
25 to 29 years	879	12	7	23	24	169	268
30 to 34 years	992	18	5	23	21	211	319
35 to 39 years	1,194	21	8	39	34	263	385
40 to 44 years	1,853	35	10	52	58	374	642
45 to 49 years	3,300	59	16	111	82	694	1,235
50 to 54 years	5,476	100	25	188	133	1,237	2,022
55 to 59 years	7,617	151	37	281	201	1,819	2,714
60 to 64 years	9,933	228	58	355	289	2,494	3,516
65 to 69 years	12,086	270	63	471	322	3,215	4,331
70 to 74 years	13,670	298	71	514	406	3,523	4,976
75 to 79 years	16,887	372	94	611	425	4,199	6,321
80 to 84 years	20,407	371	99	647	489	5,073	7,738
85 to 89 years	17,269	292	72	544	443	3,965	6,666
90 to 94 years	10,147	148	42	372	282	2,227	3,780
95 to 99 years	2,923	42	20	105	75	547	1,094
100 years and over	311	2	2	10	8	57	103
	Manitoba	Saskat- chewan	Alberta	British Columbia	Yukon	Northwest Territories	Nunavut
	number						
Males	5,285	4,856	11,785	16,967	109	110	102
-1 year	61	41	142	81	2	2	8
0 to 4 years	17	22	39	19	0	0	3
5 to 9 years	6	6	11	11	0	0	0
10 to 14 years	9	11	25	18	0	0	0
15 to 19 years	42	39	79	68	0	1	5
20 to 24 years	50	57	136	112	0	3	7
25 to 29 years	37	56	136	135	3	2	7
30 to 34 years	39	53	138	156	2	3	4
35 to 39 years	52	61	156	167	2	2	4
40 to 44 years	81	88	230	268	4	6	5
45 to 49 years	141	129	378	438	5	7	5
50 to 54 years	225	196	644	684	8	8	6
55 to 59 years	295	273	848	970	11	10	7
60 to 64 years	421	339	955	1,249	12	9	8
65 to 69 years	478	394	1,015	1,496	8	13	10
70 to 74 years	530	442	1,185	1,692	15	9	9
75 to 79 years	683	574	1,408	2,173	8	12	7
80 to 84 years	768	736	1,750	2,708	13	11	4
85 to 89 years	728	690	1,429	2,423	10	6	1
90 to 94 years	452	443	830	1,558	5	6	2
95 to 99 years	148	182	231	478	1	0	0
100 years and over	22	24	20	63	0	0	0

See notes at the end of the table.

Table 2.4-2 – continued

Annual estimates of demographic components by age group and sex, 2012/2013 national perspective — Deaths

	Canada	Newfoundland and Labrador	Prince Edward Island	Nova Scotia	New Brunswick	Quebec	Ontario
	number						
Females	125,384	2,236	642	4,411	3,271	31,530	46,641
-1 year	755	10	2	17	9	173	268
0 to 4 years	216	4	1	6	6	36	69
5 to 9 years	85	3	1	1	3	18	26
10 to 14 years	108	2	1	4	3	22	37
15 to 19 years	285	5	1	8	10	43	91
20 to 24 years	349	6	1	8	12	72	100
25 to 29 years	404	8	1	10	11	73	139
30 to 34 years	525	9	4	18	11	103	166
35 to 39 years	725	14	5	19	16	131	263
40 to 44 years	1,188	27	8	41	22	238	439
45 to 49 years	2,177	36	11	53	56	501	837
50 to 54 years	3,544	56	17	116	80	848	1,326
55 to 59 years	4,704	80	25	175	117	1,204	1,761
60 to 64 years	6,370	119	32	236	169	1,615	2,327
65 to 69 years	8,136	169	42	330	205	2,069	3,001
70 to 74 years	9,958	205	49	370	275	2,541	3,732
75 to 79 years	13,409	284	66	478	359	3,420	5,132
80 to 84 years	19,491	375	88	651	512	5,174	7,361
85 to 89 years	23,531	380	129	748	619	6,078	8,907
90 to 94 years	19,576	308	103	737	521	4,849	7,132
95 to 99 years	8,388	118	46	324	217	1,979	2,998
100 years and over	1,460	18	9	61	38	343	529
	Manitoba	Saskatchewan	Alberta	British Columbia	Yukon	Northwest Territories	Nunavut
	number						
Females	5,280	4,634	10,693	15,800	90	85	71
-1 year	39	34	129	68	1	2	3
0 to 4 years	13	22	37	20	0	0	2
5 to 9 years	5	7	13	8	0	0	0
10 to 14 years	9	9	13	8	0	0	0
15 to 19 years	26	17	43	36	0	0	5
20 to 24 years	25	25	46	50	0	1	3
25 to 29 years	23	20	60	52	2	2	3
30 to 34 years	34	27	78	69	2	2	2
35 to 39 years	49	34	92	99	0	1	2
40 to 44 years	59	45	156	143	2	4	4
45 to 49 years	80	76	238	277	3	6	3
50 to 54 years	143	134	364	442	6	8	4
55 to 59 years	175	167	437	550	5	5	3
60 to 64 years	276	204	569	800	9	7	7
65 to 69 years	330	242	710	1,020	6	5	7
70 to 74 years	378	325	849	1,209	9	10	6
75 to 79 years	506	447	1,059	1,636	8	7	7
80 to 84 years	750	661	1,555	2,337	13	7	7
85 to 89 years	1,004	821	1,812	3,008	15	8	2
90 to 94 years	851	832	1,577	2,649	8	8	1
95 to 99 years	427	412	724	1,140	1	2	0
100 years and over	78	73	132	179	0	0	0

1. Period from July 1 to June 30.

Note(s): Preliminary estimates.

Table 2.4-3

Annual estimates of demographic components by age group and sex, 2012/2013 national perspective — Immigrants

	Canada	Newfoundland and Labrador	Prince Edward Island	Nova Scotia	New Brunswick	Quebec	Ontario
	number						
Both sexes	262,947	680	863	2,242	2,018	55,947	105,818
-1 year	567	3	0	1	1	111	234
0 to 4 years	18,996	45	56	125	130	5,000	7,235
5 to 9 years	17,654	52	66	140	170	3,947	6,571
10 to 14 years	15,422	27	61	166	215	2,970	5,905
15 to 19 years	13,296	23	79	117	138	2,431	5,478
20 to 24 years	19,643	57	78	188	130	4,239	8,054
25 to 29 years	39,952	143	67	384	187	10,814	14,189
30 to 34 years	39,261	131	69	313	228	10,261	14,198
35 to 39 years	27,685	72	85	225	234	6,803	10,261
40 to 44 years	18,659	41	110	194	233	3,600	7,233
45 to 49 years	12,200	35	81	136	183	2,117	5,114
50 to 54 years	7,643	20	51	85	84	1,077	3,493
55 to 59 years	7,474	9	35	53	33	714	3,791
60 to 64 years	8,464	11	11	38	19	688	4,642
65 to 69 years	7,459	7	6	42	14	536	4,315
70 to 74 years	5,211	3	4	14	10	372	3,157
75 to 79 years	2,386	1	2	13	8	172	1,398
80 to 84 years	722	0	1	6	1	65	417
85 to 89 years	202	0	1	1	0	23	113
90 to 94 years	43	0	0	0	0	7	18
95 to 99 years	8	0	0	1	0	0	2
100 years and over	0	0	0	0	0	0	0
	Manitoba	Saskat- chewan	Alberta	British Columbia	Yukon	Northwest Territories	Nunavut
	number						
Both sexes	12,662	9,809	36,826	35,705	212	153	12
-1 year	27	19	94	77	0	0	0
0 to 4 years	1,180	793	2,575	1,839	11	7	0
5 to 9 years	1,072	911	2,946	1,751	18	10	0
10 to 14 years	945	735	2,562	1,805	10	20	1
15 to 19 years	687	543	2,028	1,753	15	3	1
20 to 24 years	967	917	2,316	2,670	14	11	2
25 to 29 years	2,135	1,641	5,182	5,149	39	21	1
30 to 34 years	1,802	1,444	5,796	4,952	39	27	1
35 to 39 years	1,335	999	4,210	3,426	19	13	3
40 to 44 years	929	754	2,828	2,707	18	10	2
45 to 49 years	571	469	1,502	1,972	14	6	0
50 to 54 years	306	220	934	1,355	8	10	0
55 to 59 years	207	129	902	1,592	4	4	1
60 to 64 years	196	89	1,058	1,706	0	6	0
65 to 69 years	148	68	933	1,385	2	3	0
70 to 74 years	89	48	583	929	1	1	0
75 to 79 years	47	20	271	453	0	1	0
80 to 84 years	15	8	77	132	0	0	0
85 to 89 years	2	0	22	40	0	0	0
90 to 94 years	2	2	4	10	0	0	0
95 to 99 years	0	0	3	2	0	0	0
100 years and over	0	0	0	0	0	0	0

See notes at the end of the table.

Table 2.4-3 – continued

Annual estimates of demographic components by age group and sex, 2012/2013 national perspective — Immigrants

	Canada	Newfoundland and Labrador	Prince Edward Island	Nova Scotia	New Brunswick	Quebec	Ontario
	number						
Males	126,972	352	432	1,140	1,009	27,839	50,018
-1 year	285	2	0	0	1	48	117
0 to 4 years	9,776	20	29	63	73	2,538	3,723
5 to 9 years	9,092	22	37	73	97	2,061	3,332
10 to 14 years	8,082	15	36	90	112	1,505	3,108
15 to 19 years	6,713	11	38	63	68	1,186	2,722
20 to 24 years	8,255	30	34	99	57	1,698	3,347
25 to 29 years	17,760	75	27	182	83	5,087	5,995
30 to 34 years	19,113	70	33	165	88	5,238	6,789
35 to 39 years	14,113	35	39	125	111	3,668	5,157
40 to 44 years	9,547	22	52	84	120	1,976	3,618
45 to 49 years	6,519	19	42	76	102	1,166	2,678
50 to 54 years	3,726	13	27	43	51	556	1,666
55 to 59 years	3,147	6	22	25	20	331	1,558
60 to 64 years	3,434	4	8	14	9	269	1,830
65 to 69 years	3,295	6	4	19	8	222	1,905
70 to 74 years	2,434	2	2	5	3	169	1,464
75 to 79 years	1,236	0	1	9	6	81	752
80 to 84 years	343	0	1	3	0	26	199
85 to 89 years	81	0	0	1	0	11	50
90 to 94 years	19	0	0	0	0	3	8
95 to 99 years	2	0	0	1	0	0	0
100 years and over	0	0	0	0	0	0	0
	Manitoba	Saskat- chewan	Alberta	British Columbia	Yukon	Northwest Territories	Nunavut
	number						
Males	6,208	5,134	17,671	16,981	107	76	5
-1 year	14	10	53	40	0	0	0
0 to 4 years	589	402	1,365	964	4	6	0
5 to 9 years	542	469	1,509	931	13	6	0
10 to 14 years	482	356	1,368	992	3	14	1
15 to 19 years	374	279	1,045	917	9	1	0
20 to 24 years	419	495	940	1,122	9	4	1
25 to 29 years	972	882	2,147	2,283	15	12	0
30 to 34 years	905	745	2,695	2,350	25	10	0
35 to 39 years	678	522	2,127	1,637	7	5	2
40 to 44 years	459	400	1,486	1,317	9	4	0
45 to 49 years	312	278	818	1,017	8	3	0
50 to 54 years	164	129	442	630	2	3	0
55 to 59 years	91	65	344	680	2	2	1
60 to 64 years	81	39	445	731	0	4	0
65 to 69 years	61	25	423	621	1	0	0
70 to 74 years	35	23	279	451	0	1	0
75 to 79 years	23	11	137	215	0	1	0
80 to 84 years	6	4	40	64	0	0	0
85 to 89 years	1	0	4	14	0	0	0
90 to 94 years	0	0	3	5	0	0	0
95 to 99 years	0	0	1	0	0	0	0
100 years and over	0	0	0	0	0	0	0

See notes at the end of the table.

Table 2.4-3 – continued

Annual estimates of demographic components by age group and sex, 2012/2013 national perspective — Immigrants

	Canada	Newfoundland and Labrador	Prince Edward Island	Nova Scotia	New Brunswick	Quebec	Ontario
	number						
Females	135,975	328	431	1,102	1,009	28,108	55,800
-1 year	282	1	0	1	0	63	117
0 to 4 years	9,220	25	27	62	57	2,462	3,512
5 to 9 years	8,562	30	29	67	73	1,886	3,239
10 to 14 years	7,340	12	25	76	103	1,465	2,797
15 to 19 years	6,583	12	41	54	70	1,245	2,756
20 to 24 years	11,388	27	44	89	73	2,541	4,707
25 to 29 years	22,192	68	40	202	104	5,727	8,194
30 to 34 years	20,148	61	36	148	140	5,023	7,409
35 to 39 years	13,572	37	46	100	123	3,135	5,104
40 to 44 years	9,112	19	58	110	113	1,624	3,615
45 to 49 years	5,681	16	39	60	81	951	2,436
50 to 54 years	3,917	7	24	42	33	521	1,827
55 to 59 years	4,327	3	13	28	13	383	2,233
60 to 64 years	5,030	7	3	24	10	419	2,812
65 to 69 years	4,164	1	2	23	6	314	2,410
70 to 74 years	2,777	1	2	9	7	203	1,693
75 to 79 years	1,150	1	1	4	2	91	646
80 to 84 years	379	0	0	3	1	39	218
85 to 89 years	121	0	1	0	0	12	63
90 to 94 years	24	0	0	0	0	4	10
95 to 99 years	6	0	0	0	0	0	2
100 years and over	0	0	0	0	0	0	0
	Manitoba	Saskatchewan	Alberta	British Columbia	Yukon	Northwest Territories	Nunavut
	number						
Females	6,454	4,675	19,155	18,724	105	77	7
-1 year	13	9	41	37	0	0	0
0 to 4 years	591	391	1,210	875	7	1	0
5 to 9 years	530	442	1,437	820	5	4	0
10 to 14 years	463	379	1,194	813	7	6	0
15 to 19 years	313	264	983	836	6	2	1
20 to 24 years	548	422	1,376	1,548	5	7	1
25 to 29 years	1,163	759	3,035	2,866	24	9	1
30 to 34 years	897	699	3,101	2,602	14	17	1
35 to 39 years	657	477	2,083	1,789	12	8	1
40 to 44 years	470	354	1,342	1,390	9	6	2
45 to 49 years	259	191	684	955	6	3	0
50 to 54 years	142	91	492	725	6	7	0
55 to 59 years	116	64	558	912	2	2	0
60 to 64 years	115	50	613	975	0	2	0
65 to 69 years	87	43	510	764	1	3	0
70 to 74 years	54	25	304	478	1	0	0
75 to 79 years	24	9	134	238	0	0	0
80 to 84 years	9	4	37	68	0	0	0
85 to 89 years	1	0	18	26	0	0	0
90 to 94 years	2	2	1	5	0	0	0
95 to 99 years	0	0	2	2	0	0	0
100 years and over	0	0	0	0	0	0	0

1. Period from July 1 to June 30.

Note(s): Preliminary estimates.

Table 2.4-4

Annual estimates of demographic components by age group and sex, 2012/2013 national perspective — Emigrants

	Canada	Newfoundland and Labrador	Prince Edward Island	Nova Scotia	New Brunswick	Quebec	Ontario
	number						
Both sexes	57,110	240	161	1,021	356	9,244	25,541
-1 year	440	2	1	7	2	86	180
0 to 4 years	4,247	17	10	66	22	809	1,854
5 to 9 years	3,476	11	10	55	20	608	1,597
10 to 14 years	2,314	10	7	36	13	361	1,028
15 to 19 years	1,556	10	5	36	13	240	645
20 to 24 years	4,435	24	17	102	35	560	2,078
25 to 29 years	8,247	37	24	158	55	1,320	3,666
30 to 34 years	7,652	28	20	116	41	1,425	3,404
35 to 39 years	6,566	30	20	115	40	1,151	3,089
40 to 44 years	4,957	20	13	93	32	771	2,273
45 to 49 years	4,043	19	10	81	28	564	1,742
50 to 54 years	2,918	12	10	51	18	368	1,222
55 to 59 years	2,121	10	10	38	11	307	870
60 to 64 years	1,355	10	4	31	10	208	568
65 to 69 years	1,004	0	0	13	9	162	482
70 to 74 years	675	0	0	14	7	107	331
75 to 79 years	491	0	0	4	0	85	242
80 to 84 years	349	0	0	5	0	69	146
85 to 89 years	204	0	0	0	0	36	92
90 to 94 years	51	0	0	0	0	7	25
95 to 99 years	9	0	0	0	0	0	7
100 years and over	0	0	0	0	0	0	0
	Manitoba	Saskat- chewan	Alberta	British Columbia	Yukon	Northwest Territories	Nunavut
	number						
Both sexes	1,694	609	6,782	11,395	15	37	15
-1 year	19	5	66	72	0	0	0
0 to 4 years	169	45	622	633	0	0	0
5 to 9 years	137	32	491	515	0	0	0
10 to 14 years	111	22	323	403	0	0	0
15 to 19 years	73	24	196	314	0	0	0
20 to 24 years	148	70	419	979	0	3	0
25 to 29 years	271	105	917	1,666	9	10	9
30 to 34 years	215	99	943	1,339	6	10	6
35 to 39 years	137	58	815	1,101	0	10	0
40 to 44 years	106	34	602	1,009	0	4	0
45 to 49 years	97	34	481	987	0	0	0
50 to 54 years	70	22	337	808	0	0	0
55 to 59 years	42	24	225	584	0	0	0
60 to 64 years	41	13	145	325	0	0	0
65 to 69 years	18	12	76	232	0	0	0
70 to 74 years	17	2	44	153	0	0	0
75 to 79 years	10	0	37	113	0	0	0
80 to 84 years	6	5	26	92	0	0	0
85 to 89 years	5	3	13	55	0	0	0
90 to 94 years	2	0	4	13	0	0	0
95 to 99 years	0	0	0	2	0	0	0
100 years and over	0	0	0	0	0	0	0

See notes at the end of the table.

Table 2.4-4 – continued

Annual estimates of demographic components by age group and sex, 2012/2013 national perspective — Emigrants

	Canada	Newfoundland and Labrador	Prince Edward Island	Nova Scotia	New Brunswick	Quebec	Ontario
	number						
Males	29,301	116	76	491	173	4,678	13,201
-1 year	229	1	0	3	1	46	95
0 to 4 years	2,190	8	5	32	10	420	978
5 to 9 years	1,791	6	5	28	10	310	848
10 to 14 years	1,201	5	3	18	6	190	543
15 to 19 years	758	4	2	14	6	118	322
20 to 24 years	2,058	10	7	42	14	242	1,013
25 to 29 years	3,935	15	10	66	24	612	1,746
30 to 34 years	3,850	15	10	61	21	694	1,696
35 to 39 years	3,422	15	10	58	20	597	1,618
40 to 44 years	2,689	10	6	46	16	413	1,251
45 to 49 years	2,314	10	5	43	15	321	1,005
50 to 54 years	1,620	7	5	30	11	206	690
55 to 59 years	1,176	5	5	18	6	167	472
60 to 64 years	732	5	3	18	5	114	295
65 to 69 years	527	0	0	7	5	89	247
70 to 74 years	327	0	0	6	3	49	158
75 to 79 years	227	0	0	1	0	44	104
80 to 84 years	161	0	0	0	0	31	72
85 to 89 years	72	0	0	0	0	12	32
90 to 94 years	17	0	0	0	0	3	11
95 to 99 years	5	0	0	0	0	0	5
100 years and over	0	0	0	0	0	0	0
	Manitoba	Saskat- chewan	Alberta	British Columbia	Yukon	Northwest Territories	Nunavut
	number						
Males	809	298	3,548	5,875	8	20	8
-1 year	7	2	35	39	0	0	0
0 to 4 years	75	19	315	328	0	0	0
5 to 9 years	65	14	250	255	0	0	0
10 to 14 years	48	10	177	201	0	0	0
15 to 19 years	42	13	82	155	0	0	0
20 to 24 years	53	31	179	466	0	1	0
25 to 29 years	121	53	461	814	4	5	4
30 to 34 years	107	49	521	663	4	5	4
35 to 39 years	76	28	431	564	0	5	0
40 to 44 years	53	20	327	543	0	4	0
45 to 49 years	52	19	272	572	0	0	0
50 to 54 years	38	12	192	429	0	0	0
55 to 59 years	25	14	122	342	0	0	0
60 to 64 years	22	6	84	180	0	0	0
65 to 69 years	7	7	41	124	0	0	0
70 to 74 years	12	1	25	73	0	0	0
75 to 79 years	5	0	17	56	0	0	0
80 to 84 years	1	0	10	47	0	0	0
85 to 89 years	0	0	7	21	0	0	0
90 to 94 years	0	0	0	3	0	0	0
95 to 99 years	0	0	0	0	0	0	0
100 years and over	0	0	0	0	0	0	0

See notes at the end of the table.

Table 2.4-4 – continued

Annual estimates of demographic components by age group and sex, 2012/2013 national perspective — Emigrants

	Canada	Newfoundland and Labrador	Prince Edward Island	Nova Scotia	New Brunswick	Quebec	Ontario
	number						
Females	27,809	124	85	530	183	4,566	12,340
-1 year	211	1	1	4	1	40	85
0 to 4 years	2,057	9	5	34	12	389	876
5 to 9 years	1,685	5	5	27	10	298	749
10 to 14 years	1,113	5	4	18	7	171	485
15 to 19 years	798	6	3	22	7	122	323
20 to 24 years	2,377	14	10	60	21	318	1,065
25 to 29 years	4,312	22	14	92	31	708	1,920
30 to 34 years	3,802	13	10	55	20	731	1,708
35 to 39 years	3,144	15	10	57	20	554	1,471
40 to 44 years	2,268	10	7	47	16	358	1,022
45 to 49 years	1,729	9	5	38	13	243	737
50 to 54 years	1,298	5	5	21	7	162	532
55 to 59 years	945	5	5	20	5	140	398
60 to 64 years	623	5	1	13	5	94	273
65 to 69 years	477	0	0	6	4	73	235
70 to 74 years	348	0	0	8	4	58	173
75 to 79 years	264	0	0	3	0	41	138
80 to 84 years	188	0	0	5	0	38	74
85 to 89 years	132	0	0	0	0	24	60
90 to 94 years	34	0	0	0	0	4	14
95 to 99 years	4	0	0	0	0	0	2
100 years and over	0	0	0	0	0	0	0
	Manitoba	Saskatchewan	Alberta	British Columbia	Yukon	Northwest Territories	Nunavut
	number						
Females	885	311	3,234	5,520	7	17	7
-1 year	12	3	31	33	0	0	0
0 to 4 years	94	26	307	305	0	0	0
5 to 9 years	72	18	241	260	0	0	0
10 to 14 years	63	12	146	202	0	0	0
15 to 19 years	31	11	114	159	0	0	0
20 to 24 years	95	39	240	513	0	2	0
25 to 29 years	150	52	456	852	5	5	5
30 to 34 years	108	50	422	676	2	5	2
35 to 39 years	61	30	384	537	0	5	0
40 to 44 years	53	14	275	466	0	0	0
45 to 49 years	45	15	209	415	0	0	0
50 to 54 years	32	10	145	379	0	0	0
55 to 59 years	17	10	103	242	0	0	0
60 to 64 years	19	7	61	145	0	0	0
65 to 69 years	11	5	35	108	0	0	0
70 to 74 years	5	1	19	80	0	0	0
75 to 79 years	5	0	20	57	0	0	0
80 to 84 years	5	5	16	45	0	0	0
85 to 89 years	5	3	6	34	0	0	0
90 to 94 years	2	0	4	10	0	0	0
95 to 99 years	0	0	0	2	0	0	0
100 years and over	0	0	0	0	0	0	0

1. Period from July 1 to June 30.

Note(s): Preliminary estimates.

Table 2.4-5

Annual estimates of demographic components by age group and sex, 2012/2013 national perspective — Returning emigrants

	Canada	Newfoundland and Labrador	Prince Edward Island	Nova Scotia	New Brunswick	Quebec	Ontario
	number						
Both sexes	36,645	203	50	601	357	5,353	17,769
-1 year	266	2	0	4	2	39	130
0 to 4 years	2,442	12	1	40	23	358	1,187
5 to 9 years	1,975	10	0	31	20	290	960
10 to 14 years	1,844	10	0	30	20	270	897
15 to 19 years	2,334	13	3	37	24	340	1,132
20 to 24 years	4,917	28	10	82	48	716	2,379
25 to 29 years	5,136	30	10	84	51	749	2,485
30 to 34 years	3,980	21	10	66	39	580	1,927
35 to 39 years	3,077	20	10	52	30	448	1,486
40 to 44 years	2,534	15	5	41	26	370	1,227
45 to 49 years	2,310	12	1	37	23	339	1,122
50 to 54 years	1,789	10	0	30	19	260	868
55 to 59 years	1,394	10	0	22	12	204	678
60 to 64 years	1,032	10	0	18	10	151	498
65 to 69 years	559	0	0	10	6	82	270
70 to 74 years	478	0	0	10	4	70	231
75 to 79 years	337	0	0	7	0	50	164
80 to 84 years	160	0	0	0	0	25	83
85 to 89 years	69	0	0	0	0	11	36
90 to 94 years	8	0	0	0	0	1	5
95 to 99 years	3	0	0	0	0	0	3
100 years and over	1	0	0	0	0	0	1
	Manitoba	Saskat- chewan	Alberta	British Columbia	Yukon	Northwest Territories	Nunavut
	number						
Both sexes	1,294	610	5,231	5,162	15	0	0
-1 year	10	4	38	37	0	0	0
0 to 4 years	87	41	349	344	0	0	0
5 to 9 years	71	32	281	280	0	0	0
10 to 14 years	65	30	262	260	0	0	0
15 to 19 years	85	39	333	328	0	0	0
20 to 24 years	173	83	701	691	6	0	0
25 to 29 years	181	86	731	721	8	0	0
30 to 34 years	141	66	568	561	1	0	0
35 to 39 years	108	52	439	432	0	0	0
40 to 44 years	90	42	362	356	0	0	0
45 to 49 years	81	38	331	326	0	0	0
50 to 54 years	62	30	257	253	0	0	0
55 to 59 years	49	22	200	197	0	0	0
60 to 64 years	36	18	146	145	0	0	0
65 to 69 years	21	10	80	80	0	0	0
70 to 74 years	18	10	68	67	0	0	0
75 to 79 years	10	7	50	49	0	0	0
80 to 84 years	6	0	23	23	0	0	0
85 to 89 years	0	0	11	11	0	0	0
90 to 94 years	0	0	1	1	0	0	0
95 to 99 years	0	0	0	0	0	0	0
100 years and over	0	0	0	0	0	0	0

See notes at the end of the table.

Table 2.4-5 – continued

Annual estimates of demographic components by age group and sex, 2012/2013 national perspective — Returning emigrants

	Canada	Newfoundland and Labrador	Prince Edward Island	Nova Scotia	New Brunswick	Quebec	Ontario
	number						
Males	17,982	103	28	295	176	2,627	8,717
-1 year	135	1	0	2	1	20	66
0 to 4 years	1,228	6	1	20	12	180	596
5 to 9 years	984	5	0	15	10	145	478
10 to 14 years	921	5	0	15	10	135	448
15 to 19 years	1,113	6	1	18	11	162	541
20 to 24 years	2,156	13	5	36	21	314	1,043
25 to 29 years	2,314	15	5	38	23	338	1,118
30 to 34 years	1,978	10	5	33	19	289	958
35 to 39 years	1,518	10	5	26	15	221	733
40 to 44 years	1,361	10	5	21	15	198	657
45 to 49 years	1,270	7	1	20	13	186	617
50 to 54 years	977	5	0	16	10	142	475
55 to 59 years	732	5	0	12	7	107	355
60 to 64 years	525	5	0	9	5	77	254
65 to 69 years	296	0	0	5	4	43	144
70 to 74 years	218	0	0	5	0	32	106
75 to 79 years	176	0	0	4	0	26	85
80 to 84 years	54	0	0	0	0	8	29
85 to 89 years	23	0	0	0	0	4	11
90 to 94 years	2	0	0	0	0	0	2
95 to 99 years	0	0	0	0	0	0	0
100 years and over	1	0	0	0	0	0	1
	Manitoba	Saskat- chewan	Alberta	British Columbia	Yukon	Northwest Territories	Nunavut
	number						
Males	632	300	2,568	2,531	5	0	0
-1 year	5	2	19	19	0	0	0
0 to 4 years	44	21	176	172	0	0	0
5 to 9 years	35	16	140	140	0	0	0
10 to 14 years	32	15	131	130	0	0	0
15 to 19 years	41	18	159	156	0	0	0
20 to 24 years	75	37	307	303	2	0	0
25 to 29 years	82	39	329	324	3	0	0
30 to 34 years	70	33	283	278	0	0	0
35 to 39 years	53	26	216	213	0	0	0
40 to 44 years	48	22	194	191	0	0	0
45 to 49 years	44	20	183	179	0	0	0
50 to 54 years	34	16	141	138	0	0	0
55 to 59 years	26	12	105	103	0	0	0
60 to 64 years	18	9	74	74	0	0	0
65 to 69 years	11	5	42	42	0	0	0
70 to 74 years	8	5	31	31	0	0	0
75 to 79 years	5	4	26	26	0	0	0
80 to 84 years	1	0	8	8	0	0	0
85 to 89 years	0	0	4	4	0	0	0
90 to 94 years	0	0	0	0	0	0	0
95 to 99 years	0	0	0	0	0	0	0
100 years and over	0	0	0	0	0	0	0

See notes at the end of the table.

Table 2.4-5 – continued

Annual estimates of demographic components by age group and sex, 2012/2013 national perspective — Returning emigrants

	Canada	Newfoundland and Labrador	Prince Edward Island	Nova Scotia	New Brunswick	Quebec	Ontario
	number						
Females	18,663	100	22	306	181	2,726	9,052
-1 year	131	1	0	2	1	19	64
0 to 4 years	1,214	6	0	20	11	178	591
5 to 9 years	991	5	0	16	10	145	482
10 to 14 years	923	5	0	15	10	135	449
15 to 19 years	1,221	7	2	19	13	178	591
20 to 24 years	2,761	15	5	46	27	402	1,336
25 to 29 years	2,822	15	5	46	28	411	1,367
30 to 34 years	2,002	11	5	33	20	291	969
35 to 39 years	1,559	10	5	26	15	227	753
40 to 44 years	1,173	5	0	20	11	172	570
45 to 49 years	1,040	5	0	17	10	153	505
50 to 54 years	812	5	0	14	9	118	393
55 to 59 years	662	5	0	10	5	97	323
60 to 64 years	507	5	0	9	5	74	244
65 to 69 years	263	0	0	5	2	39	126
70 to 74 years	260	0	0	5	4	38	125
75 to 79 years	161	0	0	3	0	24	79
80 to 84 years	106	0	0	0	0	17	54
85 to 89 years	46	0	0	0	0	7	25
90 to 94 years	6	0	0	0	0	1	3
95 to 99 years	3	0	0	0	0	0	3
100 years and over	0	0	0	0	0	0	0
	Manitoba	Saskat- chewan	Alberta	British Columbia	Yukon	Northwest Territories	Nunavut
	number						
Females	662	310	2,663	2,631	10	0	0
-1 year	5	2	19	18	0	0	0
0 to 4 years	43	20	173	172	0	0	0
5 to 9 years	36	16	141	140	0	0	0
10 to 14 years	33	15	131	130	0	0	0
15 to 19 years	44	21	174	172	0	0	0
20 to 24 years	98	46	394	388	4	0	0
25 to 29 years	99	47	402	397	5	0	0
30 to 34 years	71	33	285	283	1	0	0
35 to 39 years	55	26	223	219	0	0	0
40 to 44 years	42	20	168	165	0	0	0
45 to 49 years	37	18	148	147	0	0	0
50 to 54 years	28	14	116	115	0	0	0
55 to 59 years	23	10	95	94	0	0	0
60 to 64 years	18	9	72	71	0	0	0
65 to 69 years	10	5	38	38	0	0	0
70 to 74 years	10	5	37	36	0	0	0
75 to 79 years	5	3	24	23	0	0	0
80 to 84 years	5	0	15	15	0	0	0
85 to 89 years	0	0	7	7	0	0	0
90 to 94 years	0	0	1	1	0	0	0
95 to 99 years	0	0	0	0	0	0	0
100 years and over	0	0	0	0	0	0	0

1. Period from July 1 to June 30.

Note(s): Preliminary estimates.

Table 2.4-6

Annual estimates of demographic components by age group and sex, 2012/2013 national perspective — Net temporary emigrants

	Canada	Newfoundland and Labrador	Prince Edward Island	Nova Scotia	New Brunswick	Quebec	Ontario
	number						
Both sexes	18,412	124	36	231	183	2,186	6,919
-1 year	138	0	0	2	1	20	49
0 to 4 years	1,317	10	0	15	10	191	502
5 to 9 years	1,080	10	0	10	10	144	432
10 to 14 years	739	5	0	10	9	86	279
15 to 19 years	504	3	0	10	7	57	176
20 to 24 years	1,453	12	5	23	17	133	563
25 to 29 years	2,682	20	10	37	28	312	993
30 to 34 years	2,435	16	9	26	20	337	922
35 to 39 years	2,073	12	10	28	20	272	837
40 to 44 years	1,600	10	2	20	20	181	614
45 to 49 years	1,343	10	0	19	14	135	471
50 to 54 years	999	10	0	12	10	86	331
55 to 59 years	724	5	0	10	10	72	235
60 to 64 years	449	1	0	9	7	49	155
65 to 69 years	316	0	0	0	0	38	130
70 to 74 years	212	0	0	0	0	25	89
75 to 79 years	152	0	0	0	0	20	67
80 to 84 years	114	0	0	0	0	18	41
85 to 89 years	67	0	0	0	0	9	26
90 to 94 years	15	0	0	0	0	1	7
95 to 99 years	0	0	0	0	0	0	0
100 years and over	0	0	0	0	0	0	0
	Manitoba	Saskat- chewan	Alberta	British Columbia	Yukon	Northwest Territories	Nunavut
	number						
Both sexes	419	207	2,284	5,763	18	27	15
-1 year	5	2	22	37	0	0	0
0 to 4 years	44	15	209	321	0	0	0
5 to 9 years	36	10	167	261	0	0	0
10 to 14 years	28	10	109	203	0	0	0
15 to 19 years	17	8	66	160	0	0	0
20 to 24 years	37	25	142	495	0	1	0
25 to 29 years	67	37	308	842	9	10	9
30 to 34 years	53	34	318	676	8	10	6
35 to 39 years	34	20	275	558	1	6	0
40 to 44 years	29	10	203	511	0	0	0
45 to 49 years	23	10	161	500	0	0	0
50 to 54 years	18	10	114	408	0	0	0
55 to 59 years	10	10	76	296	0	0	0
60 to 64 years	10	4	49	165	0	0	0
65 to 69 years	3	2	26	117	0	0	0
70 to 74 years	5	0	15	78	0	0	0
75 to 79 years	0	0	10	55	0	0	0
80 to 84 years	0	0	10	45	0	0	0
85 to 89 years	0	0	4	28	0	0	0
90 to 94 years	0	0	0	7	0	0	0
95 to 99 years	0	0	0	0	0	0	0
100 years and over	0	0	0	0	0	0	0

See notes at the end of the table.

Table 2.4-6 – continued

Annual estimates of demographic components by age group and sex, 2012/2013 national perspective — Net temporary emigrants

	Canada	Newfoundland and Labrador	Prince Edward Island	Nova Scotia	New Brunswick	Quebec	Ontario
	number						
Males	9,461	62	17	112	86	1,106	3,573
-1 year	73	0	0	1	0	11	26
0 to 4 years	676	5	0	7	5	99	264
5 to 9 years	554	5	0	5	5	74	229
10 to 14 years	381	2	0	5	4	45	148
15 to 19 years	246	1	0	4	2	29	88
20 to 24 years	675	5	1	9	7	57	274
25 to 29 years	1,284	10	5	15	11	145	472
30 to 34 years	1,232	10	5	15	10	164	459
35 to 39 years	1,081	7	5	14	10	142	438
40 to 44 years	867	5	1	10	10	97	338
45 to 49 years	770	5	0	10	8	76	271
50 to 54 years	549	5	0	7	5	48	187
55 to 59 years	402	1	0	5	5	39	128
60 to 64 years	243	1	0	5	4	27	81
65 to 69 years	167	0	0	0	0	21	67
70 to 74 years	104	0	0	0	0	11	42
75 to 79 years	71	0	0	0	0	10	29
80 to 84 years	56	0	0	0	0	8	20
85 to 89 years	25	0	0	0	0	3	9
90 to 94 years	5	0	0	0	0	0	3
95 to 99 years	0	0	0	0	0	0	0
100 years and over	0	0	0	0	0	0	0
	Manitoba	Saskat- chewan	Alberta	British Columbia	Yukon	Northwest Territories	Nunavut
	number						
Males	201	102	1,198	2,972	10	14	8
-1 year	2	1	12	20	0	0	0
0 to 4 years	20	5	105	166	0	0	0
5 to 9 years	16	5	85	130	0	0	0
10 to 14 years	12	5	59	101	0	0	0
15 to 19 years	10	5	28	79	0	0	0
20 to 24 years	13	12	61	236	0	0	0
25 to 29 years	29	19	155	410	4	5	4
30 to 34 years	27	17	176	335	5	5	4
35 to 39 years	18	10	146	286	1	4	0
40 to 44 years	15	5	111	275	0	0	0
45 to 49 years	13	5	91	291	0	0	0
50 to 54 years	10	5	65	217	0	0	0
55 to 59 years	5	5	41	173	0	0	0
60 to 64 years	5	1	28	91	0	0	0
65 to 69 years	1	2	14	62	0	0	0
70 to 74 years	5	0	9	37	0	0	0
75 to 79 years	0	0	5	27	0	0	0
80 to 84 years	0	0	5	23	0	0	0
85 to 89 years	0	0	2	11	0	0	0
90 to 94 years	0	0	0	2	0	0	0
95 to 99 years	0	0	0	0	0	0	0
100 years and over	0	0	0	0	0	0	0

See notes at the end of the table.

Table 2.4-6 – continued

Annual estimates of demographic components by age group and sex, 2012/2013 national perspective — Net temporary emigrants

	Canada	Newfoundland and Labrador	Prince Edward Island	Nova Scotia	New Brunswick	Quebec	Ontario
	number						
Females	8,951	62	19	119	97	1,080	3,346
-1 year	65	0	0	1	1	9	23
0 to 4 years	641	5	0	8	5	92	238
5 to 9 years	526	5	0	5	5	70	203
10 to 14 years	358	3	0	5	5	41	131
15 to 19 years	258	2	0	6	5	28	88
20 to 24 years	778	7	4	14	10	76	289
25 to 29 years	1,398	10	5	22	17	167	521
30 to 34 years	1,203	6	4	11	10	173	463
35 to 39 years	992	5	5	14	10	130	399
40 to 44 years	733	5	1	10	10	84	276
45 to 49 years	573	5	0	9	6	59	200
50 to 54 years	450	5	0	5	5	38	144
55 to 59 years	322	4	0	5	5	33	107
60 to 64 years	206	0	0	4	3	22	74
65 to 69 years	149	0	0	0	0	17	63
70 to 74 years	108	0	0	0	0	14	47
75 to 79 years	81	0	0	0	0	10	38
80 to 84 years	58	0	0	0	0	10	21
85 to 89 years	42	0	0	0	0	6	17
90 to 94 years	10	0	0	0	0	1	4
95 to 99 years	0	0	0	0	0	0	0
100 years and over	0	0	0	0	0	0	0
	Manitoba	Saskat- chewan	Alberta	British Columbia	Yukon	Northwest Territories	Nunavut
	number						
Females	218	105	1,086	2,791	8	13	7
-1 year	3	1	10	17	0	0	0
0 to 4 years	24	10	104	155	0	0	0
5 to 9 years	20	5	82	131	0	0	0
10 to 14 years	16	5	50	102	0	0	0
15 to 19 years	7	3	38	81	0	0	0
20 to 24 years	24	13	81	259	0	1	0
25 to 29 years	38	18	153	432	5	5	5
30 to 34 years	26	17	142	341	3	5	2
35 to 39 years	16	10	129	272	0	2	0
40 to 44 years	14	5	92	236	0	0	0
45 to 49 years	10	5	70	209	0	0	0
50 to 54 years	8	5	49	191	0	0	0
55 to 59 years	5	5	35	123	0	0	0
60 to 64 years	5	3	21	74	0	0	0
65 to 69 years	2	0	12	55	0	0	0
70 to 74 years	0	0	6	41	0	0	0
75 to 79 years	0	0	5	28	0	0	0
80 to 84 years	0	0	5	22	0	0	0
85 to 89 years	0	0	2	17	0	0	0
90 to 94 years	0	0	0	5	0	0	0
95 to 99 years	0	0	0	0	0	0	0
100 years and over	0	0	0	0	0	0	0

1. Period from July 1 to June 30.

Note(s): Preliminary estimates.

Table 2.4-7

Annual estimates of demographic components by age group and sex, 2012/2013 national perspective — Net non-permanent residents

	Canada	Newfoundland and Labrador	Prince Edward Island	Nova Scotia	New Brunswick	Quebec	Ontario
	number						
Both sexes	49,341	503	277	31	47	4,073	7,489
-1 year	64	0	0	0	0	12	45
0 to 4 years	516	1	5	10	6	43	182
5 to 9 years	-29	11	3	18	0	-370	-452
10 to 14 years	1,108	0	9	18	8	-291	98
15 to 19 years	31,663	106	99	612	327	5,206	12,731
20 to 24 years	18,259	71	56	-148	-69	3,376	4,733
25 to 29 years	982	45	13	-265	-230	-312	-2,461
30 to 34 years	969	104	67	-96	26	-803	-1,425
35 to 39 years	208	51	38	-49	-3	-847	-1,145
40 to 44 years	-250	29	11	-23	39	-609	-1,119
45 to 49 years	-1,217	33	-15	-18	-8	-444	-1,385
50 to 54 years	-1,029	34	-2	-2	-7	-380	-982
55 to 59 years	-615	13	-8	-21	-28	-233	-542
60 to 64 years	-496	2	2	-4	-4	-140	-278
65 to 69 years	-330	3	-1	1	-9	-67	-190
70 to 74 years	-213	-1	1	-2	0	-38	-130
75 to 79 years	-108	1	0	0	-1	-14	-81
80 to 84 years	-97	0	0	0	0	-14	-75
85 to 89 years	-33	0	-1	0	0	-2	-27
90 to 94 years	-11	0	0	0	0	-1	-9
95 to 99 years	-1	0	0	0	0	0	1
100 years and over	1	0	0	0	0	1	0
	Manitoba	Saskat- chewan	Alberta	British Columbia	Yukon	Northwest Territories	Nunavut
	number						
Both sexes	1,900	3,911	19,560	11,466	-20	89	15
-1 year	1	3	3	0	0	0	0
0 to 4 years	6	13	140	109	0	0	1
5 to 9 years	20	66	233	442	-3	3	0
10 to 14 years	30	75	108	1,055	-4	1	1
15 to 19 years	763	271	1,736	9,802	2	6	2
20 to 24 years	600	1,307	4,428	3,867	16	16	6
25 to 29 years	127	844	4,761	-1,601	21	34	6
30 to 34 years	194	528	3,467	-1,104	-3	10	4
35 to 39 years	107	356	2,014	-312	-16	14	0
40 to 44 years	60	313	1,194	-134	-4	-4	-3
45 to 49 years	19	114	736	-242	-13	5	1
50 to 54 years	2	54	442	-179	-8	2	-3
55 to 59 years	6	7	289	-92	-4	-2	0
60 to 64 years	-13	-28	38	-70	-3	2	0
65 to 69 years	-10	4	-17	-46	1	1	0
70 to 74 years	-16	-13	0	-12	-2	0	0
75 to 79 years	1	-1	-3	-11	0	1	0
80 to 84 years	2	-2	-5	-3	0	0	0
85 to 89 years	1	0	-1	-3	0	0	0
90 to 94 years	0	0	0	-1	0	0	0
95 to 99 years	0	0	-2	0	0	0	0
100 years and over	0	0	-1	1	0	0	0

See notes at the end of the table.

Table 2.4-7 – continued

Annual estimates of demographic components by age group and sex, 2012/2013 national perspective — Net non-permanent residents

	Canada	Newfoundland and Labrador	Prince Edward Island	Nova Scotia	New Brunswick	Quebec	Ontario
	number						
Males	30,533	287	58	-132	-99	2,374	4,556
-1 year	35	0	0	0	0	6	25
0 to 4 years	239	1	3	1	5	12	65
5 to 9 years	4	4	3	13	-10	-211	-222
10 to 14 years	508	4	4	-10	1	-156	65
15 to 19 years	17,301	54	34	320	191	2,712	7,017
20 to 24 years	10,802	51	-8	-91	-28	2,072	2,534
25 to 29 years	982	13	8	-187	-168	-146	-1,354
30 to 34 years	1,272	30	19	-79	-33	-374	-521
35 to 39 years	582	54	14	-35	-41	-465	-550
40 to 44 years	246	6	3	-15	19	-381	-560
45 to 49 years	-326	31	-12	-25	-3	-227	-762
50 to 54 years	-308	23	-5	5	2	-169	-540
55 to 59 years	-129	12	-7	-17	-24	-137	-268
60 to 64 years	-306	0	2	-8	-4	-89	-158
65 to 69 years	-188	4	0	-1	-5	-40	-110
70 to 74 years	-84	-1	0	-3	0	-20	-39
75 to 79 years	-43	1	0	0	-1	-2	-29
80 to 84 years	-35	0	0	0	0	-7	-24
85 to 89 years	-12	0	0	0	0	-4	-8
90 to 94 years	-7	0	0	0	0	-1	-5
95 to 99 years	-1	0	0	0	0	0	0
100 years and over	1	0	0	0	0	1	0
	Manitoba	Saskat- chewan	Alberta	British Columbia	Yukon	Northwest Territories	Nunavut
	number						
Males	1,369	2,430	12,971	6,689	-49	64	15
-1 year	1	1	2	0	0	0	0
0 to 4 years	7	6	73	65	0	0	1
5 to 9 years	18	37	127	247	-3	1	0
10 to 14 years	11	30	63	495	1	0	0
15 to 19 years	480	173	1,023	5,290	-2	7	2
20 to 24 years	443	855	2,720	2,233	5	12	4
25 to 29 years	141	499	2,914	-762	5	14	5
30 to 34 years	158	277	2,343	-546	-13	8	3
35 to 39 years	77	247	1,356	-72	-14	11	0
40 to 44 years	40	205	927	3	-2	1	0
45 to 49 years	14	94	624	-56	-11	5	2
50 to 54 years	-8	38	431	-80	-6	3	-2
55 to 59 years	13	3	331	-28	-5	-2	0
60 to 64 years	-11	-28	44	-54	-2	2	0
65 to 69 years	-9	4	-3	-29	0	1	0
70 to 74 years	-10	-8	2	-3	-2	0	0
75 to 79 years	1	-2	-2	-10	0	1	0
80 to 84 years	2	-1	-4	-1	0	0	0
85 to 89 years	1	0	1	-2	0	0	0
90 to 94 years	0	0	0	-1	0	0	0
95 to 99 years	0	0	-1	0	0	0	0
100 years and over	0	0	0	0	0	0	0

See notes at the end of the table.

Table 2.4-7 – continued

Annual estimates of demographic components by age group and sex, 2012/2013 national perspective — Net non-permanent residents

	Canada	Newfoundland and Labrador	Prince Edward Island	Nova Scotia	New Brunswick	Quebec	Ontario
	number						
Females	18,808	216	219	163	146	1,699	2,933
-1 year	29	0	0	0	0	6	20
0 to 4 years	277	0	2	9	1	31	117
5 to 9 years	-33	7	0	5	10	-159	-230
10 to 14 years	600	-4	5	28	7	-135	33
15 to 19 years	14,362	52	65	292	136	2,494	5,714
20 to 24 years	7,457	20	64	-57	-41	1,304	2,199
25 to 29 years	0	32	5	-78	-62	-166	-1,107
30 to 34 years	-303	74	48	-17	59	-429	-904
35 to 39 years	-374	-3	24	-14	38	-382	-595
40 to 44 years	-496	23	8	-8	20	-228	-559
45 to 49 years	-891	2	-3	7	-5	-217	-623
50 to 54 years	-721	11	3	-7	-9	-211	-442
55 to 59 years	-486	1	-1	-4	-4	-96	-274
60 to 64 years	-190	2	0	4	0	-51	-120
65 to 69 years	-142	-1	-1	2	-4	-27	-80
70 to 74 years	-129	0	1	1	0	-18	-91
75 to 79 years	-65	0	0	0	0	-12	-52
80 to 84 years	-62	0	0	0	0	-7	-51
85 to 89 years	-21	0	-1	0	0	2	-19
90 to 94 years	-4	0	0	0	0	0	-4
95 to 99 years	0	0	0	0	0	0	1
100 years and over	0	0	0	0	0	0	0
	Manitoba	Saskat- chewan	Alberta	British Columbia	Yukon	Northwest Territories	Nunavut
	number						
Females	531	1,481	6,589	4,777	29	25	0
-1 year	0	2	1	0	0	0	0
0 to 4 years	-1	7	67	44	0	0	0
5 to 9 years	2	29	106	195	0	2	0
10 to 14 years	19	45	45	560	-5	1	1
15 to 19 years	283	98	713	4,512	4	-1	0
20 to 24 years	157	452	1,708	1,634	11	4	2
25 to 29 years	-14	345	1,847	-839	16	20	1
30 to 34 years	36	251	1,124	-558	10	2	1
35 to 39 years	30	109	658	-240	-2	3	0
40 to 44 years	20	108	267	-137	-2	-5	-3
45 to 49 years	5	20	112	-186	-2	0	-1
50 to 54 years	10	16	11	-99	-2	-1	-1
55 to 59 years	-7	4	-42	-64	1	0	0
60 to 64 years	-2	0	-6	-16	-1	0	0
65 to 69 years	-1	0	-14	-17	1	0	0
70 to 74 years	-6	-5	-2	-9	0	0	0
75 to 79 years	0	1	-1	-1	0	0	0
80 to 84 years	0	-1	-1	-2	0	0	0
85 to 89 years	0	0	-2	-1	0	0	0
90 to 94 years	0	0	0	0	0	0	0
95 to 99 years	0	0	-1	0	0	0	0
100 years and over	0	0	-1	1	0	0	0

1. Period from July 1 to June 30.

Note(s): Preliminary estimates.

Table 2.4-8

Annual estimates of demographic components by age group and sex, 2012/2013 national perspective — Interprovincial in-migrants

	Canada	Newfoundland and Labrador	Prince Edward Island	Nova Scotia	New Brunswick	Quebec	Ontario
	number						
Both sexes	339,254	9,097	3,146	15,665	11,501	24,212	69,694
-1 year	2,750	84	26	118	103	166	536
0 to 4 years	24,722	747	240	1,061	943	1,547	4,900
5 to 9 years	17,229	522	166	749	673	1,128	3,451
10 to 14 years	14,291	423	133	632	576	868	2,931
15 to 19 years	20,863	484	168	958	667	1,315	3,856
20 to 24 years	43,526	752	311	1,986	1,228	2,909	7,317
25 to 29 years	57,427	1,427	439	2,556	1,784	4,454	12,448
30 to 34 years	36,918	908	279	1,568	1,118	2,857	8,059
35 to 39 years	27,073	686	207	1,174	892	2,068	5,982
40 to 44 years	21,151	542	168	966	693	1,740	4,403
45 to 49 years	19,170	705	286	1,010	760	1,325	4,012
50 to 54 years	15,430	568	220	811	625	1,038	3,317
55 to 59 years	12,560	479	178	672	474	879	2,487
60 to 64 years	9,232	363	129	518	352	657	1,876
65 to 69 years	6,357	165	88	327	227	478	1,421
70 to 74 years	3,953	98	41	211	139	301	959
75 to 79 years	3,083	84	42	174	136	232	816
80 to 84 years	2,122	44	20	118	82	168	529
85 to 89 years	1,057	15	5	45	23	64	271
90 to 94 years	283	1	0	10	6	17	96
95 to 99 years	52	0	0	1	0	1	26
100 years and over	5	0	0	0	0	0	1
	Manitoba	Saskat- chewan	Alberta	British Columbia	Yukon	Northwest Territories	Nunavut
	number						
Both sexes	14,475	23,475	112,816	49,904	1,811	2,104	1,354
-1 year	143	241	922	369	16	20	6
0 to 4 years	1,267	2,112	8,335	3,203	135	163	69
5 to 9 years	877	1,402	5,863	2,175	76	113	34
10 to 14 years	724	1,182	4,786	1,818	93	95	30
15 to 19 years	956	1,564	7,853	2,742	104	142	54
20 to 24 years	1,654	2,893	17,590	6,291	181	286	128
25 to 29 years	2,379	3,834	19,261	7,832	326	398	289
30 to 34 years	1,531	2,520	12,225	5,189	216	264	184
35 to 39 years	1,108	1,841	8,838	3,784	166	191	136
40 to 44 years	859	1,434	6,975	2,993	131	140	107
45 to 49 years	715	1,172	5,718	3,143	116	100	108
50 to 54 years	583	975	4,346	2,699	88	75	85
55 to 59 years	496	814	3,559	2,320	70	57	75
60 to 64 years	367	570	2,526	1,735	46	48	45
65 to 69 years	317	349	1,504	1,434	33	10	4
70 to 74 years	190	221	966	812	13	2	0
75 to 79 years	135	166	670	627	1	0	0
80 to 84 years	101	109	505	446	0	0	0
85 to 89 years	60	61	292	221	0	0	0
90 to 94 years	13	14	69	57	0	0	0
95 to 99 years	0	0	13	11	0	0	0
100 years and over	0	1	0	3	0	0	0

See notes at the end of the table.

Table 2.4-8 – continued

Annual estimates of demographic components by age group and sex, 2012/2013 national perspective — Interprovincial in-migrants

	Canada	Newfoundland and Labrador	Prince Edward Island	Nova Scotia	New Brunswick	Quebec	Ontario
	number						
Males	172,981	4,645	1,518	7,678	5,790	12,173	34,775
-1 year	1,403	44	12	62	51	87	268
0 to 4 years	12,753	394	120	552	478	799	2,529
5 to 9 years	8,951	282	86	383	364	587	1,801
10 to 14 years	7,004	216	61	309	280	444	1,406
15 to 19 years	10,666	251	78	461	355	652	1,982
20 to 24 years	21,470	339	123	916	583	1,323	3,375
25 to 29 years	29,184	722	212	1,232	889	2,303	6,028
30 to 34 years	19,058	453	133	753	561	1,433	4,125
35 to 39 years	14,304	348	96	583	462	1,063	3,142
40 to 44 years	11,833	302	86	522	376	974	2,417
45 to 49 years	10,313	361	149	516	396	716	2,166
50 to 54 years	7,951	298	113	411	319	555	1,681
55 to 59 years	6,514	242	86	342	236	454	1,270
60 to 64 years	4,401	170	61	238	161	293	932
65 to 69 years	3,081	106	54	172	122	240	601
70 to 74 years	1,626	51	17	92	62	108	401
75 to 79 years	1,261	43	20	72	54	79	329
80 to 84 years	788	18	9	43	35	43	201
85 to 89 years	341	5	2	18	6	18	93
90 to 94 years	64	0	0	1	0	2	24
95 to 99 years	10	0	0	0	0	0	3
100 years and over	5	0	0	0	0	0	1
	Manitoba	Saskat- chewan	Alberta	British Columbia	Yukon	Northwest Territories	Nunavut
	number						
Males	7,247	12,140	59,319	25,090	853	1,057	696
-1 year	73	120	473	193	7	10	3
0 to 4 years	654	1,065	4,304	1,685	64	79	30
5 to 9 years	456	696	3,047	1,141	33	58	17
10 to 14 years	350	570	2,371	903	40	43	11
15 to 19 years	477	811	4,091	1,370	49	65	24
20 to 24 years	813	1,544	9,180	3,004	83	128	59
25 to 29 years	1,192	1,957	10,187	3,975	151	198	138
30 to 34 years	771	1,295	6,605	2,606	101	134	88
35 to 39 years	572	965	4,855	1,978	79	94	67
40 to 44 years	478	800	4,001	1,673	66	83	55
45 to 49 years	373	638	3,198	1,613	60	58	69
50 to 54 years	290	520	2,295	1,333	41	40	55
55 to 59 years	253	438	1,874	1,206	35	32	46
60 to 64 years	166	291	1,196	814	23	26	30
65 to 69 years	152	175	718	713	17	7	4
70 to 74 years	68	104	359	358	4	2	0
75 to 79 years	52	80	252	280	0	0	0
80 to 84 years	38	41	199	161	0	0	0
85 to 89 years	18	24	100	57	0	0	0
90 to 94 years	1	5	11	20	0	0	0
95 to 99 years	0	0	3	4	0	0	0
100 years and over	0	1	0	3	0	0	0

See notes at the end of the table.

Table 2.4-8 – continued

Annual estimates of demographic components by age group and sex, 2012/2013 national perspective — Interprovincial in-migrants

	Canada	Newfoundland and Labrador	Prince Edward Island	Nova Scotia	New Brunswick	Quebec	Ontario
	number						
Females	166,273	4,452	1,628	7,987	5,711	12,039	34,919
-1 year	1,347	40	14	56	52	79	268
0 to 4 years	11,969	353	120	509	465	748	2,371
5 to 9 years	8,278	240	80	366	309	541	1,650
10 to 14 years	7,287	207	72	323	296	424	1,525
15 to 19 years	10,197	233	90	497	312	663	1,874
20 to 24 years	22,056	413	188	1,070	645	1,586	3,942
25 to 29 years	28,243	705	227	1,324	895	2,151	6,420
30 to 34 years	17,860	455	146	815	557	1,424	3,934
35 to 39 years	12,769	338	111	591	430	1,005	2,840
40 to 44 years	9,318	240	82	444	317	766	1,986
45 to 49 years	8,857	344	137	494	364	609	1,846
50 to 54 years	7,479	270	107	400	306	483	1,636
55 to 59 years	6,046	237	92	330	238	425	1,217
60 to 64 years	4,831	193	68	280	191	364	944
65 to 69 years	3,276	59	34	155	105	238	820
70 to 74 years	2,327	47	24	119	77	193	558
75 to 79 years	1,822	41	22	102	82	153	487
80 to 84 years	1,334	26	11	75	47	125	328
85 to 89 years	716	10	3	27	17	46	178
90 to 94 years	219	1	0	9	6	15	72
95 to 99 years	42	0	0	1	0	1	23
100 years and over	0	0	0	0	0	0	0
	Manitoba	Saskat- chewan	Alberta	British Columbia	Yukon	Northwest Territories	Nunavut
	number						
Females	7,228	11,335	53,497	24,814	958	1,047	658
-1 year	70	121	449	176	9	10	3
0 to 4 years	613	1,047	4,031	1,518	71	84	39
5 to 9 years	421	706	2,816	1,034	43	55	17
10 to 14 years	374	612	2,415	915	53	52	19
15 to 19 years	479	753	3,762	1,372	55	77	30
20 to 24 years	841	1,349	8,410	3,287	98	158	69
25 to 29 years	1,187	1,877	9,074	3,857	175	200	151
30 to 34 years	760	1,225	5,620	2,583	115	130	96
35 to 39 years	536	876	3,983	1,806	87	97	69
40 to 44 years	381	634	2,974	1,320	65	57	52
45 to 49 years	342	534	2,520	1,530	56	42	39
50 to 54 years	293	455	2,051	1,366	47	35	30
55 to 59 years	243	376	1,685	1,114	35	25	29
60 to 64 years	201	279	1,330	921	23	22	15
65 to 69 years	165	174	786	721	16	3	0
70 to 74 years	122	117	607	454	9	0	0
75 to 79 years	83	86	418	347	1	0	0
80 to 84 years	63	68	306	285	0	0	0
85 to 89 years	42	37	192	164	0	0	0
90 to 94 years	12	9	58	37	0	0	0
95 to 99 years	0	0	10	7	0	0	0
100 years and over	0	0	0	0	0	0	0

1. Period from July 1 to June 30.

Note(s): Preliminary estimates.

Table 2.4-9

Annual estimates of demographic components by age group and sex, 2012/2013 national perspective — Interprovincial out-migrants

	Canada	Newfoundland and Labrador	Prince Edward Island	Nova Scotia	New Brunswick	Quebec	Ontario
	number						
Both sexes	339,254	9,972	4,220	21,542	14,717	33,780	91,017
-1 year	2,750	52	27	163	109	224	664
0 to 4 years	24,722	434	153	1,535	990	2,381	6,367
5 to 9 years	17,229	273	116	1,055	665	2,019	4,961
10 to 14 years	14,291	408	260	876	564	1,480	3,426
15 to 19 years	20,863	864	369	1,225	1,156	1,639	5,214
20 to 24 years	43,526	1,739	744	3,616	2,603	3,393	12,135
25 to 29 years	57,427	1,749	744	3,557	2,483	6,159	15,547
30 to 34 years	36,918	838	181	2,159	1,319	4,446	10,228
35 to 39 years	27,073	778	424	1,821	988	3,081	7,321
40 to 44 years	21,151	616	276	1,459	942	2,046	6,415
45 to 49 years	19,170	468	289	1,355	919	1,665	4,835
50 to 54 years	15,430	564	234	902	537	1,531	3,861
55 to 59 years	12,560	463	120	579	395	973	3,346
60 to 64 years	9,232	321	90	435	466	828	2,442
65 to 69 years	6,357	160	8	256	183	698	1,697
70 to 74 years	3,953	118	18	162	184	417	964
75 to 79 years	3,083	68	68	261	152	342	746
80 to 84 years	2,122	43	65	100	21	275	619
85 to 89 years	1,057	7	8	25	37	121	177
90 to 94 years	283	4	23	1	4	47	49
95 to 99 years	52	5	3	0	0	15	3
100 years and over	5	0	0	0	0	0	0
	Manitoba	Saskat- chewan	Alberta	British Columbia	Yukon	Northwest Territories	Nunavut
	number						
Both sexes	18,696	21,660	60,139	57,755	1,773	2,847	1,136
-1 year	167	229	614	446	8	34	13
0 to 4 years	1,582	1,892	5,089	3,877	93	226	103
5 to 9 years	1,142	1,233	3,094	2,422	105	75	69
10 to 14 years	862	1,064	2,778	2,213	84	214	62
15 to 19 years	1,054	1,507	3,517	4,056	59	143	60
20 to 24 years	2,399	2,748	5,952	7,561	245	277	114
25 to 29 years	2,474	3,368	9,721	10,724	344	397	160
30 to 34 years	2,157	2,327	6,341	6,254	203	340	125
35 to 39 years	1,454	1,522	4,800	4,442	65	220	157
40 to 44 years	1,146	992	3,614	3,252	91	253	49
45 to 49 years	1,013	1,027	3,506	3,665	119	199	110
50 to 54 years	933	790	3,171	2,638	148	104	17
55 to 59 years	852	852	2,776	1,917	69	176	42
60 to 64 years	421	655	2,119	1,236	52	115	52
65 to 69 years	328	644	1,199	1,036	74	71	3
70 to 74 years	297	305	675	804	6	3	0
75 to 79 years	147	113	587	592	7	0	0
80 to 84 years	224	204	293	277	1	0	0
85 to 89 years	37	162	220	263	0	0	0
90 to 94 years	0	20	61	74	0	0	0
95 to 99 years	7	6	7	6	0	0	0
100 years and over	0	0	5	0	0	0	0

See notes at the end of the table.

Table 2.4-9 – continued

Annual estimates of demographic components by age group and sex, 2012/2013 national perspective — Interprovincial out-migrants

	Canada	Newfoundland and Labrador	Prince Edward Island	Nova Scotia	New Brunswick	Quebec	Ontario
	number						
Males	172,981	5,304	2,159	11,079	7,486	17,194	47,212
-1 year	1,403	21	14	69	77	103	334
0 to 4 years	12,753	198	90	754	593	1,184	3,188
5 to 9 years	8,951	188	84	566	269	1,069	2,631
10 to 14 years	7,004	239	110	413	273	660	1,774
15 to 19 years	10,666	388	173	694	549	994	2,806
20 to 24 years	21,470	957	378	1,797	1,349	1,618	6,307
25 to 29 years	29,184	900	394	1,880	1,277	2,880	8,220
30 to 34 years	19,058	464	96	1,117	612	2,363	5,126
35 to 39 years	14,304	488	215	967	511	1,728	3,782
40 to 44 years	11,833	341	140	810	560	1,202	3,641
45 to 49 years	10,313	240	129	727	465	1,008	2,679
50 to 54 years	7,951	243	122	502	309	776	2,129
55 to 59 years	6,514	274	94	255	190	466	1,751
60 to 64 years	4,401	171	40	206	233	401	1,012
65 to 69 years	3,081	67	1	126	81	262	965
70 to 74 years	1,626	66	9	45	35	216	400
75 to 79 years	1,261	40	7	78	69	150	265
80 to 84 years	788	16	55	66	7	74	156
85 to 89 years	341	3	8	7	24	27	40
90 to 94 years	64	0	0	0	3	12	6
95 to 99 years	10	0	0	0	0	1	0
100 years and over	5	0	0	0	0	0	0
	Manitoba	Saskat- chewan	Alberta	British Columbia	Yukon	Northwest Territories	Nunavut
	number						
Males	9,433	10,644	30,445	29,164	871	1,429	561
-1 year	95	125	317	222	7	18	1
0 to 4 years	843	1,031	2,661	2,005	64	106	36
5 to 9 years	542	656	1,609	1,222	40	22	53
10 to 14 years	436	462	1,369	1,102	30	105	31
15 to 19 years	550	637	1,668	2,081	17	78	31
20 to 24 years	1,124	1,238	2,664	3,742	104	136	56
25 to 29 years	1,272	1,670	4,958	5,263	176	206	88
30 to 34 years	1,066	1,180	3,246	3,461	106	165	56
35 to 39 years	848	855	2,487	2,237	25	110	51
40 to 44 years	577	542	2,050	1,726	62	137	45
45 to 49 years	544	546	1,792	1,961	69	110	43
50 to 54 years	446	333	1,653	1,344	37	46	11
55 to 59 years	508	497	1,474	874	51	68	12
60 to 64 years	171	278	1,102	611	51	81	44
65 to 69 years	115	322	576	501	23	39	3
70 to 74 years	136	106	323	287	1	2	0
75 to 79 years	51	15	308	271	7	0	0
80 to 84 years	89	120	95	109	1	0	0
85 to 89 years	13	30	58	131	0	0	0
90 to 94 years	0	1	28	14	0	0	0
95 to 99 years	7	0	2	0	0	0	0
100 years and over	0	0	5	0	0	0	0

See notes at the end of the table.

Table 2.4-9 – continued

Annual estimates of demographic components by age group and sex, 2012/2013 national perspective — Interprovincial out-migrants

	Canada	Newfoundland and Labrador	Prince Edward Island	Nova Scotia	New Brunswick	Quebec	Ontario
	number						
Females	166,273	4,668	2,061	10,463	7,231	16,586	43,805
-1 year	1,347	31	13	94	32	121	330
0 to 4 years	11,969	236	63	781	397	1,197	3,179
5 to 9 years	8,278	85	32	489	396	950	2,330
10 to 14 years	7,287	169	150	463	291	820	1,652
15 to 19 years	10,197	476	196	531	607	645	2,408
20 to 24 years	22,056	782	366	1,819	1,254	1,775	5,828
25 to 29 years	28,243	849	350	1,677	1,206	3,279	7,327
30 to 34 years	17,860	374	85	1,042	707	2,083	5,102
35 to 39 years	12,769	290	209	854	477	1,353	3,539
40 to 44 years	9,318	275	136	649	382	844	2,774
45 to 49 years	8,857	228	160	628	454	657	2,156
50 to 54 years	7,479	321	112	400	228	755	1,732
55 to 59 years	6,046	189	26	324	205	507	1,595
60 to 64 years	4,831	150	50	229	233	427	1,430
65 to 69 years	3,276	93	7	130	102	436	732
70 to 74 years	2,327	52	9	117	149	201	564
75 to 79 years	1,822	28	61	183	83	192	481
80 to 84 years	1,334	27	10	34	14	201	463
85 to 89 years	716	4	0	18	13	94	137
90 to 94 years	219	4	23	1	1	35	43
95 to 99 years	42	5	3	0	0	14	3
100 years and over	0	0	0	0	0	0	0
	Manitoba	Saskat- chewan	Alberta	British Columbia	Yukon	Northwest Territories	Nunavut
	number						
Females	9,263	11,016	29,694	28,591	902	1,418	575
-1 year	72	104	297	224	1	16	12
0 to 4 years	739	861	2,428	1,872	29	120	67
5 to 9 years	600	577	1,485	1,200	65	53	16
10 to 14 years	426	602	1,409	1,111	54	109	31
15 to 19 years	504	870	1,849	1,975	42	65	29
20 to 24 years	1,275	1,510	3,288	3,819	141	141	58
25 to 29 years	1,202	1,698	4,763	5,461	168	191	72
30 to 34 years	1,091	1,147	3,095	2,793	97	175	69
35 to 39 years	606	667	2,313	2,205	40	110	106
40 to 44 years	569	450	1,564	1,526	29	116	4
45 to 49 years	469	481	1,714	1,704	50	89	67
50 to 54 years	487	457	1,518	1,294	111	58	6
55 to 59 years	344	355	1,302	1,043	18	108	30
60 to 64 years	250	377	1,017	625	1	34	8
65 to 69 years	213	322	623	535	51	32	0
70 to 74 years	161	199	352	517	5	1	0
75 to 79 years	96	98	279	321	0	0	0
80 to 84 years	135	84	198	168	0	0	0
85 to 89 years	24	132	162	132	0	0	0
90 to 94 years	0	19	33	60	0	0	0
95 to 99 years	0	6	5	6	0	0	0
100 years and over	0	0	0	0	0	0	0

1. Period from July 1 to June 30.

Note(s): Preliminary estimates.

Table 2.4-10

Annual estimates of demographic components by age group and sex, 2012/2013 national perspective — Total growth

	Canada	Newfoundland and Labrador	Prince Edward Island	Nova Scotia	New Brunswick	Quebec	Ontario
	number						
Both sexes	403,992	-139	72	-4,272	-947	71,275	126,000
-1 year	382,453	4,436	1,434	8,738	6,990	88,681	141,891
0 to 4 years	15,906	334	137	-396	67	3,482	4,617
5 to 9 years	14,871	294	108	-186	162	2,194	3,482
10 to 14 years	15,073	29	-67	-83	225	1,846	5,022
15 to 19 years	44,337	-268	-32	428	-47	7,202	16,857
20 to 24 years	35,709	-887	-317	-1,672	-1,354	6,917	7,338
25 to 29 years	33,858	-181	-257	-1,026	-809	7,672	6,048
30 to 34 years	32,606	255	206	-491	-1	6,373	7,720
35 to 39 years	20,412	-26	-127	-620	55	3,574	4,689
40 to 44 years	11,345	-81	-15	-487	-83	1,491	1,361
45 to 49 years	2,430	193	27	-454	-141	-222	-257
50 to 54 years	-4,534	-110	-17	-345	-57	-2,075	-2,066
55 to 59 years	-6,913	-198	13	-357	-243	-2,811	-2,512
60 to 64 years	-9,107	-293	-42	-496	-564	-3,838	-2,270
65 to 69 years	-13,854	-424	-20	-690	-481	-5,153	-3,825
70 to 74 years	-19,039	-521	-92	-827	-719	-5,908	-5,875
75 to 79 years	-28,324	-638	-184	-1,160	-793	-7,626	-10,211
80 to 84 years	-39,576	-745	-231	-1,279	-939	-10,365	-14,951
85 to 89 years	-40,833	-664	-204	-1,271	-1,076	-10,113	-15,475
90 to 94 years	-29,749	-459	-168	-1,100	-801	-7,107	-10,883
95 to 99 years	-11,310	-165	-69	-427	-292	-2,540	-4,070
100 years and over	-1,769	-20	-11	-71	-46	-399	-630
	Manitoba	Saskat- chewan	Alberta	British Columbia	Yukon	Northwest Territories	Nunavut
	number						
Both sexes	14,983	20,757	136,335	38,670	453	-83	888
-1 year	15,916	14,874	53,669	43,892	445	659	828
0 to 4 years	715	963	5,403	625	53	-56	-38
5 to 9 years	714	1,123	5,547	1,431	-14	51	-35
10 to 14 years	745	906	4,470	2,093	15	-98	-30
15 to 19 years	1,279	822	8,049	9,991	62	7	-13
20 to 24 years	735	2,275	18,340	4,322	-28	28	12
25 to 29 years	1,950	2,819	18,793	-1,318	27	32	108
30 to 34 years	1,170	2,018	14,238	1,104	32	-64	46
35 to 39 years	932	1,553	9,363	963	101	-21	-24
40 to 44 years	517	1,374	6,554	739	48	-121	48
45 to 49 years	32	517	3,523	-668	-10	-101	-9
50 to 54 years	-436	127	1,349	-852	-74	-33	55
55 to 59 years	-616	-354	588	-300	-15	-132	24
60 to 64 years	-583	-566	-69	-259	-30	-75	-22
65 to 69 years	-681	-863	-526	-1,048	-52	-75	-16
70 to 74 years	-946	-808	-1,151	-2,140	-18	-19	-15
75 to 79 years	-1,153	-942	-2,113	-3,451	-22	-17	-14
80 to 84 years	-1,624	-1,491	-3,034	-4,861	-27	-18	-11
85 to 89 years	-1,711	-1,615	-3,154	-5,508	-25	-14	-3
90 to 94 years	-1,290	-1,279	-2,398	-4,234	-13	-14	-3
95 to 99 years	-582	-600	-948	-1,613	-2	-2	0
100 years and over	-100	-96	-158	-238	0	0	0

See notes at the end of the table.

Table 2.4-10 – continued

Annual estimates of demographic components by age group and sex, 2012/2013 national perspective — Total growth

	Canada	Newfoundland and Labrador	Prince Edward Island	Nova Scotia	New Brunswick	Quebec	Ontario
	number						
Males	205,732	-303	-135	-2,612	-654	37,087	60,088
-1 year	196,084	2,278	722	4,490	3,538	45,479	72,788
0 to 4 years	8,109	204	57	-167	-47	1,777	2,388
5 to 9 years	7,647	110	37	-118	174	1,117	1,649
10 to 14 years	7,789	-12	-14	-35	115	1,011	2,523
15 to 19 years	23,512	-83	-30	133	51	3,460	8,832
20 to 24 years	17,607	-553	-237	-919	-761	3,325	2,436
25 to 29 years	14,958	-112	-164	-719	-509	3,776	1,081
30 to 34 years	16,289	56	74	-344	-29	3,154	3,751
35 to 39 years	10,516	-84	-84	-379	-28	1,757	2,259
40 to 44 years	5,745	-51	-11	-306	-114	681	260
45 to 49 years	1,079	104	30	-304	-62	-258	-491
50 to 54 years	-3,250	-16	-17	-252	-76	-1,183	-1,746
55 to 59 years	-5,445	-166	-35	-197	-163	-1,736	-2,150
60 to 64 years	-7,255	-226	-30	-331	-360	-2,486	-2,046
65 to 69 years	-9,377	-221	-6	-409	-279	-3,122	-3,070
70 to 74 years	-11,533	-312	-61	-466	-379	-3,510	-3,644
75 to 79 years	-15,816	-368	-80	-605	-435	-4,219	-5,582
80 to 84 years	-20,262	-369	-144	-667	-461	-5,116	-7,581
85 to 89 years	-17,274	-290	-78	-532	-461	-3,978	-6,601
90 to 94 years	-10,155	-148	-42	-371	-285	-2,238	-3,771
95 to 99 years	-2,927	-42	-20	-104	-75	-548	-1,096
100 years and over	-309	-2	-2	-10	-8	-56	-101
	Manitoba	Saskatchewan	Alberta	British Columbia	Yukon	Northwest Territories	Nunavut
	number						
Males	7,918	11,740	73,024	18,996	145	-33	471
-1 year	8,118	7,600	27,512	22,573	225	333	428
0 to 4 years	339	417	2,798	368	4	-21	-8
5 to 9 years	422	537	2,868	841	3	43	-36
10 to 14 years	370	483	2,303	1,098	14	-48	-19
15 to 19 years	728	587	4,461	5,350	39	-6	-10
20 to 24 years	510	1,593	10,107	2,106	-5	4	1
25 to 29 years	928	1,579	9,867	-802	-13	6	40
30 to 34 years	665	1,051	7,845	73	-4	-26	23
35 to 39 years	386	806	5,334	502	44	-11	14
40 to 44 years	299	772	3,890	372	7	-59	5
45 to 49 years	-7	331	2,290	-509	-17	-51	23
50 to 54 years	-239	157	755	-653	-8	-8	36
55 to 59 years	-450	-271	169	-398	-30	-46	28
60 to 64 years	-365	-313	-410	-566	-42	-58	-22
65 to 69 years	-386	-516	-466	-836	-13	-44	-9
70 to 74 years	-582	-425	-871	-1,252	-14	-8	-9
75 to 79 years	-658	-496	-1,325	-2,016	-15	-10	-7
80 to 84 years	-811	-812	-1,617	-2,655	-14	-11	-4
85 to 89 years	-721	-696	-1,387	-2,513	-10	-6	-1
90 to 94 years	-451	-439	-844	-1,553	-5	-6	-2
95 to 99 years	-155	-182	-230	-474	-1	0	0
100 years and over	-22	-23	-25	-60	0	0	0

See notes at the end of the table.

Table 2.4-10 – continued

Annual estimates of demographic components by age group and sex, 2012/2013 national perspective — Total growth

	Canada	Newfoundland and Labrador	Prince Edward Island	Nova Scotia	New Brunswick	Quebec	Ontario
	number						
Females	198,260	164	207	-1,660	-293	34,188	65,912
-1 year	186,369	2,158	712	4,248	3,452	43,202	69,103
0 to 4 years	7,797	130	80	-229	114	1,705	2,229
5 to 9 years	7,224	184	71	-68	-12	1,077	1,833
10 to 14 years	7,284	41	-53	-48	110	835	2,499
15 to 19 years	20,825	-185	-2	295	-98	3,742	8,025
20 to 24 years	18,102	-334	-80	-753	-593	3,592	4,902
25 to 29 years	18,900	-69	-93	-307	-300	3,896	4,967
30 to 34 years	16,317	199	132	-147	28	3,219	3,969
35 to 39 years	9,896	58	-43	-241	83	1,817	2,430
40 to 44 years	5,600	-30	-4	-181	31	810	1,101
45 to 49 years	1,351	89	-3	-150	-79	36	234
50 to 54 years	-1,284	-94	0	-93	19	-892	-320
55 to 59 years	-1,468	-32	48	-160	-80	-1,075	-362
60 to 64 years	-1,852	-67	-12	-165	-204	-1,352	-224
65 to 69 years	-4,477	-203	-14	-281	-202	-2,031	-755
70 to 74 years	-7,506	-209	-31	-361	-340	-2,398	-2,231
75 to 79 years	-12,508	-270	-104	-555	-358	-3,407	-4,629
80 to 84 years	-19,314	-376	-87	-612	-478	-5,249	-7,370
85 to 89 years	-23,559	-374	-126	-739	-615	-6,135	-8,874
90 to 94 years	-19,594	-311	-126	-729	-516	-4,869	-7,112
95 to 99 years	-8,383	-123	-49	-323	-217	-1,992	-2,974
100 years and over	-1,460	-18	-9	-61	-38	-343	-529
	Manitoba	Saskatchewan	Alberta	British Columbia	Yukon	Northwest Territories	Nunavut
	number						
Females	7,065	9,017	63,311	19,674	308	-50	417
-1 year	7,798	7,274	26,157	21,319	220	326	400
0 to 4 years	376	546	2,605	257	49	-35	-30
5 to 9 years	292	586	2,679	590	-17	8	1
10 to 14 years	375	423	2,167	995	1	-50	-11
15 to 19 years	551	235	3,588	4,641	23	13	-3
20 to 24 years	225	682	8,233	2,216	-23	24	11
25 to 29 years	1,022	1,240	8,926	-516	40	26	68
30 to 34 years	505	967	6,393	1,031	36	-38	23
35 to 39 years	546	747	4,029	461	57	-10	-38
40 to 44 years	218	602	2,664	367	41	-62	43
45 to 49 years	39	186	1,233	-159	7	-50	-32
50 to 54 years	-197	-30	594	-199	-66	-25	19
55 to 59 years	-166	-83	419	98	15	-86	-4
60 to 64 years	-218	-253	341	307	12	-17	0
65 to 69 years	-295	-347	-60	-212	-39	-31	-7
70 to 74 years	-364	-383	-280	-888	-4	-11	-6
75 to 79 years	-495	-446	-788	-1,435	-7	-7	-7
80 to 84 years	-813	-679	-1,417	-2,206	-13	-7	-7
85 to 89 years	-990	-919	-1,767	-2,995	-15	-8	-2
90 to 94 years	-839	-840	-1,554	-2,681	-8	-8	-1
95 to 99 years	-427	-418	-718	-1,139	-1	-2	0
100 years and over	-78	-73	-133	-178	0	0	0

1. Period from July 1 to June 30.

Note(s): Preliminary estimates.

Table 2.4-11

Annual estimates of demographic components by age group and sex, 2012/2013 national perspective — Net international migration

	Canada	Newfoundland and Labrador	Prince Edward Island	Nova Scotia	New Brunswick	Quebec	Ontario
	number						
Both sexes	273,411	1,022	993	1,622	1,883	53,943	98,616
-1 year	319	3	-1	-4	0	56	180
0 to 4 years	16,390	31	52	94	127	4,401	6,248
5 to 9 years	15,044	52	59	124	160	3,115	5,050
10 to 14 years	15,321	22	63	168	221	2,502	5,593
15 to 19 years	45,233	129	176	720	469	7,680	18,520
20 to 24 years	36,931	120	122	-3	57	7,638	12,525
25 to 29 years	35,141	161	56	8	-75	9,619	9,554
30 to 34 years	34,123	212	117	141	232	8,276	10,374
35 to 39 years	22,331	101	103	85	201	4,981	6,676
40 to 44 years	14,386	55	111	99	246	2,409	4,454
45 to 49 years	7,907	51	57	55	156	1,313	2,638
50 to 54 years	4,486	42	39	50	68	503	1,826
55 to 59 years	5,408	17	17	6	-4	306	2,822
60 to 64 years	7,196	12	9	12	8	442	4,139
65 to 69 years	6,368	10	5	40	2	351	3,783
70 to 74 years	4,589	2	5	8	7	272	2,838
75 to 79 years	1,972	2	2	16	7	103	1,172
80 to 84 years	322	0	1	1	1	-11	238
85 to 89 years	-33	0	0	1	0	-13	4
90 to 94 years	-26	0	0	0	0	-1	-18
95 to 99 years	1	0	0	1	0	0	-1
100 years and over	2	0	0	0	0	1	1
	Manitoba	Saskat- chewan	Alberta	British Columbia	Yukon	Northwest Territories	Nunavut
	number						
Both sexes	13,743	13,514	52,551	35,175	174	178	-3
-1 year	14	19	47	5	0	0	0
0 to 4 years	1,060	787	2,233	1,338	11	7	1
5 to 9 years	990	967	2,802	1,697	15	13	0
10 to 14 years	901	808	2,500	2,514	6	21	2
15 to 19 years	1,445	821	3,835	11,409	17	9	3
20 to 24 years	1,555	2,212	6,884	5,754	36	23	8
25 to 29 years	2,105	2,429	9,449	1,761	50	35	-11
30 to 34 years	1,869	1,905	8,570	2,394	23	17	-7
35 to 39 years	1,379	1,329	5,573	1,887	2	11	3
40 to 44 years	944	1,065	3,579	1,409	14	2	-1
45 to 49 years	551	577	1,927	569	1	11	1
50 to 54 years	282	272	1,182	213	0	12	-3
55 to 59 years	210	124	1,090	817	0	2	1
60 to 64 years	168	62	1,048	1,291	-3	8	0
65 to 69 years	138	68	894	1,070	3	4	0
70 to 74 years	69	43	592	753	-1	1	0
75 to 79 years	48	26	271	323	0	2	0
80 to 84 years	17	1	59	15	0	0	0
85 to 89 years	-2	-3	15	-35	0	0	0
90 to 94 years	0	2	1	-10	0	0	0
95 to 99 years	0	0	1	0	0	0	0
100 years and over	0	0	-1	1	0	0	0

See notes at the end of the table.

Table 2.4-11 – continued

Annual estimates of demographic components by age group and sex, 2012/2013 national perspective — Net international migration

	Canada	Newfoundland and Labrador	Prince Edward Island	Nova Scotia	New Brunswick	Quebec	Ontario
	number						
Males	136,725	564	425	700	827	27,056	46,517
-1 year	153	2	0	-2	1	17	87
0 to 4 years	8,377	14	28	45	75	2,211	3,142
5 to 9 years	7,735	20	35	68	82	1,611	2,511
10 to 14 years	7,929	17	37	72	113	1,249	2,930
15 to 19 years	24,123	66	71	383	262	3,913	9,870
20 to 24 years	18,480	79	23	-7	29	3,785	5,637
25 to 29 years	15,837	78	25	-48	-97	4,522	3,541
30 to 34 years	17,281	85	42	43	43	4,295	5,071
35 to 39 years	11,710	77	43	44	55	2,685	3,284
40 to 44 years	7,598	23	53	34	128	1,283	2,126
45 to 49 years	4,379	42	26	18	89	728	1,257
50 to 54 years	2,226	29	17	27	47	275	724
55 to 59 years	2,172	17	10	-3	-8	95	1,045
60 to 64 years	2,678	3	7	-8	1	116	1,550
65 to 69 years	2,709	10	4	16	2	115	1,625
70 to 74 years	2,137	1	2	1	0	121	1,331
75 to 79 years	1,071	1	1	12	5	51	675
80 to 84 years	145	0	1	3	0	-12	112
85 to 89 years	-5	0	0	1	0	-4	12
90 to 94 years	-8	0	0	0	0	-1	-9
95 to 99 years	-4	0	0	1	0	0	-5
100 years and over	2	0	0	0	0	1	1
	Manitoba	Saskat- chewan	Alberta	British Columbia	Yukon	Northwest Territories	Nunavut
	number						
Males	7,199	7,464	28,464	17,354	45	106	4
-1 year	11	10	27	0	0	0	0
0 to 4 years	545	405	1,194	707	4	6	1
5 to 9 years	514	503	1,441	933	10	7	0
10 to 14 years	465	386	1,326	1,315	4	14	1
15 to 19 years	843	452	2,117	6,129	7	8	2
20 to 24 years	871	1,344	3,727	2,956	16	15	5
25 to 29 years	1,045	1,348	4,774	621	15	16	-3
30 to 34 years	999	989	4,624	1,084	3	8	-5
35 to 39 years	714	757	3,122	928	-8	7	2
40 to 44 years	479	602	2,169	693	7	1	0
45 to 49 years	305	368	1,262	277	-3	8	2
50 to 54 years	142	166	757	42	-4	6	-2
55 to 59 years	100	61	617	240	-3	0	1
60 to 64 years	61	13	451	480	-2	6	0
65 to 69 years	55	25	407	448	1	1	0
70 to 74 years	16	19	278	369	-2	1	0
75 to 79 years	24	13	139	148	0	2	0
80 to 84 years	8	3	29	1	0	0	0
85 to 89 years	2	0	0	-16	0	0	0
90 to 94 years	0	0	3	-1	0	0	0
95 to 99 years	0	0	0	0	0	0	0
100 years and over	0	0	0	0	0	0	0

See notes at the end of the table.

Table 2.4-11 – continued

Annual estimates of demographic components by age group and sex, 2012/2013 national perspective — Net international migration

	Canada	Newfoundland and Labrador	Prince Edward Island	Nova Scotia	New Brunswick	Quebec	Ontario
	number						
Females	136,686	458	568	922	1,056	26,887	52,099
-1 year	166	1	-1	-2	-1	39	93
0 to 4 years	8,013	17	24	49	52	2,190	3,106
5 to 9 years	7,309	32	24	56	78	1,504	2,539
10 to 14 years	7,392	5	26	96	108	1,253	2,663
15 to 19 years	21,110	63	105	337	207	3,767	8,650
20 to 24 years	18,451	41	99	4	28	3,853	6,888
25 to 29 years	19,304	83	31	56	22	5,097	6,013
30 to 34 years	16,842	127	75	98	189	3,981	5,303
35 to 39 years	10,621	24	60	41	146	2,296	3,392
40 to 44 years	6,788	32	58	65	118	1,126	2,328
45 to 49 years	3,528	9	31	37	67	585	1,381
50 to 54 years	2,260	13	22	23	21	228	1,102
55 to 59 years	3,236	0	7	9	4	211	1,777
60 to 64 years	4,518	9	2	20	7	326	2,589
65 to 69 years	3,659	0	1	24	0	236	2,158
70 to 74 years	2,452	1	3	7	7	151	1,507
75 to 79 years	901	1	1	4	2	52	497
80 to 84 years	177	0	0	-2	1	1	126
85 to 89 years	-28	0	0	0	0	-9	-8
90 to 94 years	-18	0	0	0	0	0	-9
95 to 99 years	5	0	0	0	0	0	4
100 years and over	0	0	0	0	0	0	0
	Manitoba	Saskat- chewan	Alberta	British Columbia	Yukon	Northwest Territories	Nunavut
	number						
Females	6,544	6,050	24,087	17,821	129	72	-7
-1 year	3	9	20	5	0	0	0
0 to 4 years	515	382	1,039	631	7	1	0
5 to 9 years	476	464	1,361	764	5	6	0
10 to 14 years	436	422	1,174	1,199	2	7	1
15 to 19 years	602	369	1,718	5,280	10	1	1
20 to 24 years	684	868	3,157	2,798	20	8	3
25 to 29 years	1,060	1,081	4,675	1,140	35	19	-8
30 to 34 years	870	916	3,946	1,310	20	9	-2
35 to 39 years	665	572	2,451	959	10	4	1
40 to 44 years	465	463	1,410	716	7	1	-1
45 to 49 years	246	209	665	292	4	3	-1
50 to 54 years	140	106	425	171	4	6	-1
55 to 59 years	110	63	473	577	3	2	0
60 to 64 years	107	49	597	811	-1	2	0
65 to 69 years	83	43	487	622	2	3	0
70 to 74 years	53	24	314	384	1	0	0
75 to 79 years	24	13	132	175	0	0	0
80 to 84 years	9	-2	30	14	0	0	0
85 to 89 years	-4	-3	15	-19	0	0	0
90 to 94 years	0	2	-2	-9	0	0	0
95 to 99 years	0	0	1	0	0	0	0
100 years and over	0	0	-1	1	0	0	0

1. Period from July 1 to June 30.

Note(s): Preliminary estimates.

Table 2.4-12

Annual estimates of demographic components by age group and sex, 2012/2013 national perspective — Total net migration

	Canada	Newfoundland and Labrador	Prince Edward Island	Nova Scotia	New Brunswick	Quebec	Ontario
	number						
Both sexes	273,411	147	-81	-4,255	-1,333	44,375	77,293
-1 year	319	35	-2	-49	-6	-2	52
0 to 4 years	16,390	344	139	-380	80	3,567	4,781
5 to 9 years	15,044	301	109	-182	168	2,224	3,540
10 to 14 years	15,321	37	-64	-76	233	1,890	5,098
15 to 19 years	45,233	-251	-25	453	-20	7,356	17,162
20 to 24 years	36,931	-867	-311	-1,633	-1,318	7,154	7,707
25 to 29 years	35,141	-161	-249	-993	-774	7,914	6,455
30 to 34 years	34,123	282	215	-450	31	6,687	8,205
35 to 39 years	22,331	9	-114	-562	105	3,968	5,337
40 to 44 years	14,386	-19	3	-394	-3	2,103	2,442
45 to 49 years	7,907	288	54	-290	-3	973	1,815
50 to 54 years	4,486	46	25	-41	156	10	1,282
55 to 59 years	5,408	33	75	99	75	212	1,963
60 to 64 years	7,196	54	48	95	-106	271	3,573
65 to 69 years	6,368	15	85	111	46	131	3,507
70 to 74 years	4,589	-18	28	57	-38	156	2,833
75 to 79 years	1,972	18	-24	-71	-9	-7	1,242
80 to 84 years	322	1	-44	19	62	-118	148
85 to 89 years	-33	8	-3	21	-14	-70	98
90 to 94 years	-26	-3	-23	9	2	-31	29
95 to 99 years	1	-5	-3	2	0	-14	22
100 years and over	2	0	0	0	0	1	2
	Manitoba	Saskat- chewan	Alberta	British Columbia	Yukon	Northwest Territories	Nunavut
	number						
Both sexes	9,522	15,329	105,228	27,324	212	-565	215
-1 year	-10	31	355	-72	8	-14	-7
0 to 4 years	745	1,007	5,479	664	53	-56	-33
5 to 9 years	725	1,136	5,571	1,450	-14	51	-35
10 to 14 years	763	926	4,508	2,119	15	-98	-30
15 to 19 years	1,347	878	8,171	10,095	62	8	-3
20 to 24 years	810	2,357	18,522	4,484	-28	32	22
25 to 29 years	2,010	2,895	18,989	-1,131	32	36	118
30 to 34 years	1,243	2,098	14,454	1,329	36	-59	52
35 to 39 years	1,033	1,648	9,611	1,229	103	-18	-18
40 to 44 years	657	1,507	6,940	1,150	54	-111	57
45 to 49 years	253	722	4,139	47	-2	-88	-1
50 to 54 years	-68	457	2,357	274	-60	-17	65
55 to 59 years	-146	86	1,873	1,220	1	-117	34
60 to 64 years	114	-23	1,455	1,790	-9	-59	-7
65 to 69 years	127	-227	1,199	1,468	-38	-57	1
70 to 74 years	-38	-41	883	761	6	0	0
75 to 79 years	36	79	354	358	-6	2	0
80 to 84 years	-106	-94	271	184	-1	0	0
85 to 89 years	21	-104	87	-77	0	0	0
90 to 94 years	13	-4	9	-27	0	0	0
95 to 99 years	-7	-6	7	5	0	0	0
100 years and over	0	1	-6	4	0	0	0

See notes at the end of the table.

Table 2.4-12 – continued

Annual estimates of demographic components by age group and sex, 2012/2013 national perspective — Total net migration

	Canada	Newfoundland and Labrador	Prince Edward Island	Nova Scotia	New Brunswick	Quebec	Ontario
	number						
Males	136,725	-95	-216	-2,701	-869	22,035	34,080
-1 year	153	25	-2	-9	-25	1	21
0 to 4 years	8,377	210	58	-157	-40	1,826	2,483
5 to 9 years	7,735	114	37	-115	177	1,129	1,681
10 to 14 years	7,929	-6	-12	-32	120	1,033	2,562
15 to 19 years	24,123	-71	-24	150	68	3,571	9,046
20 to 24 years	18,480	-539	-232	-888	-737	3,490	2,705
25 to 29 years	15,837	-100	-157	-696	-485	3,945	1,349
30 to 34 years	17,281	74	79	-321	-8	3,365	4,070
35 to 39 years	11,710	-63	-76	-340	6	2,020	2,644
40 to 44 years	7,598	-16	-1	-254	-56	1,055	902
45 to 49 years	4,379	163	46	-193	20	436	744
50 to 54 years	2,226	84	8	-64	57	54	276
55 to 59 years	2,172	-15	2	84	38	83	564
60 to 64 years	2,678	2	28	24	-71	8	1,470
65 to 69 years	2,709	49	57	62	43	93	1,261
70 to 74 years	2,137	-14	10	48	27	13	1,332
75 to 79 years	1,071	4	14	6	-10	-20	739
80 to 84 years	145	2	-45	-20	28	-43	157
85 to 89 years	-5	2	-6	12	-18	-13	65
90 to 94 years	-8	0	0	1	-3	-11	9
95 to 99 years	-4	0	0	1	0	-1	-2
100 years and over	2	0	0	0	0	1	2
	Manitoba	Saskat- chewan	Alberta	British Columbia	Yukon	Northwest Territories	Nunavut
	number						
Males	5,013	8,960	57,338	13,280	27	-266	139
-1 year	-11	5	183	-29	0	-8	2
0 to 4 years	356	439	2,837	387	4	-21	-5
5 to 9 years	428	543	2,879	852	3	43	-36
10 to 14 years	379	494	2,328	1,116	14	-48	-19
15 to 19 years	770	626	4,540	5,418	39	-5	-5
20 to 24 years	560	1,650	10,243	2,218	-5	7	8
25 to 29 years	965	1,635	10,003	-667	-10	8	47
30 to 34 years	704	1,104	7,983	229	-2	-23	27
35 to 39 years	438	867	5,490	669	46	-9	18
40 to 44 years	380	860	4,120	640	11	-53	10
45 to 49 years	134	460	2,668	-71	-12	-44	28
50 to 54 years	-14	353	1,399	31	0	0	42
55 to 59 years	-155	2	1,017	572	-19	-36	35
60 to 64 years	56	26	545	683	-30	-49	-14
65 to 69 years	92	-122	549	660	-5	-31	1
70 to 74 years	-52	17	314	440	1	1	0
75 to 79 years	25	78	83	157	-7	2	0
80 to 84 years	-43	-76	133	53	-1	0	0
85 to 89 years	7	-6	42	-90	0	0	0
90 to 94 years	1	4	-14	5	0	0	0
95 to 99 years	-7	0	1	4	0	0	0
100 years and over	0	1	-5	3	0	0	0

See notes at the end of the table.

Table 2.4-12 – continued

Annual estimates of demographic components by age group and sex, 2012/2013 national perspective — Total net migration

	Canada	Newfoundland and Labrador	Prince Edward Island	Nova Scotia	New Brunswick	Quebec	Ontario
	number						
Females	136,686	242	135	-1,554	-464	22,340	43,213
-1 year	166	10	0	-40	19	-3	31
0 to 4 years	8,013	134	81	-223	120	1,741	2,298
5 to 9 years	7,309	187	72	-67	-9	1,095	1,859
10 to 14 years	7,392	43	-52	-44	113	857	2,536
15 to 19 years	21,110	-180	-1	303	-88	3,785	8,116
20 to 24 years	18,451	-328	-79	-745	-581	3,664	5,002
25 to 29 years	19,304	-61	-92	-297	-289	3,969	5,106
30 to 34 years	16,842	208	136	-129	39	3,322	4,135
35 to 39 years	10,621	72	-38	-222	99	1,948	2,693
40 to 44 years	6,788	-3	4	-140	53	1,048	1,540
45 to 49 years	3,528	125	8	-97	-23	537	1,071
50 to 54 years	2,260	-38	17	23	99	-44	1,006
55 to 59 years	3,236	48	73	15	37	129	1,399
60 to 64 years	4,518	52	20	71	-35	263	2,103
65 to 69 years	3,659	-34	28	49	3	38	2,246
70 to 74 years	2,452	-4	18	9	-65	143	1,501
75 to 79 years	901	14	-38	-77	1	13	503
80 to 84 years	177	-1	1	39	34	-75	-9
85 to 89 years	-28	6	3	9	4	-57	33
90 to 94 years	-18	-3	-23	8	5	-20	20
95 to 99 years	5	-5	-3	1	0	-13	24
100 years and over	0	0	0	0	0	0	0
	Manitoba	Saskat- chewan	Alberta	British Columbia	Yukon	Northwest Territories	Nunavut
	number						
Females	4,509	6,369	47,890	14,044	185	-299	76
-1 year	1	26	172	-43	8	-6	-9
0 to 4 years	389	568	2,642	277	49	-35	-28
5 to 9 years	297	593	2,692	598	-17	8	1
10 to 14 years	384	432	2,180	1,003	1	-50	-11
15 to 19 years	577	252	3,631	4,677	23	13	2
20 to 24 years	250	707	8,279	2,266	-23	25	14
25 to 29 years	1,045	1,260	8,986	-464	42	28	71
30 to 34 years	539	994	6,471	1,100	38	-36	25
35 to 39 years	595	781	4,121	560	57	-9	-36
40 to 44 years	277	647	2,820	510	43	-58	47
45 to 49 years	119	262	1,471	118	10	-44	-29
50 to 54 years	-54	104	958	243	-60	-17	23
55 to 59 years	9	84	856	648	20	-81	-1
60 to 64 years	58	-49	910	1,107	21	-10	7
65 to 69 years	35	-105	650	808	-33	-26	0
70 to 74 years	14	-58	569	321	5	-1	0
75 to 79 years	11	1	271	201	1	0	0
80 to 84 years	-63	-18	138	131	0	0	0
85 to 89 years	14	-98	45	13	0	0	0
90 to 94 years	12	-8	23	-32	0	0	0
95 to 99 years	0	-6	6	1	0	0	0
100 years and over	0	0	-1	1	0	0	0

1. Period from July 1 to June 30.

Note(s): Preliminary estimates.

Table 2.4-13

Annual estimates of demographic components by age group and sex, 2012/2013 national perspective — Net interprovincial migration

	Canada	Newfoundland and Labrador	Prince Edward Island	Nova Scotia	New Brunswick	Quebec	Ontario
	number						
Both sexes	0	-875	-1,074	-5,877	-3,216	-9,568	-21,323
-1 year	0	32	-1	-45	-6	-58	-128
0 to 4 years	0	313	87	-474	-47	-834	-1,467
5 to 9 years	0	249	50	-306	8	-891	-1,510
10 to 14 years	0	15	-127	-244	12	-612	-495
15 to 19 years	0	-380	-201	-267	-489	-324	-1,358
20 to 24 years	0	-987	-433	-1,630	-1,375	-484	-4,818
25 to 29 years	0	-322	-305	-1,001	-699	-1,705	-3,099
30 to 34 years	0	70	98	-591	-201	-1,589	-2,169
35 to 39 years	0	-92	-217	-647	-96	-1,013	-1,339
40 to 44 years	0	-74	-108	-493	-249	-306	-2,012
45 to 49 years	0	237	-3	-345	-159	-340	-823
50 to 54 years	0	4	-14	-91	88	-493	-544
55 to 59 years	0	16	58	93	79	-94	-859
60 to 64 years	0	42	39	83	-114	-171	-566
65 to 69 years	0	5	80	71	44	-220	-276
70 to 74 years	0	-20	23	49	-45	-116	-5
75 to 79 years	0	16	-26	-87	-16	-110	70
80 to 84 years	0	1	-45	18	61	-107	-90
85 to 89 years	0	8	-3	20	-14	-57	94
90 to 94 years	0	-3	-23	9	2	-30	47
95 to 99 years	0	-5	-3	1	0	-14	23
100 years and over	0	0	0	0	0	0	1
	Manitoba	Saskat- chewan	Alberta	British Columbia	Yukon	Northwest Territories	Nunavut
	number						
Both sexes	-4,221	1,815	52,677	-7,851	38	-743	218
-1 year	-24	12	308	-77	8	-14	-7
0 to 4 years	-315	220	3,246	-674	42	-63	-34
5 to 9 years	-265	169	2,769	-247	-29	38	-35
10 to 14 years	-138	118	2,008	-395	9	-119	-32
15 to 19 years	-98	57	4,336	-1,314	45	-1	-6
20 to 24 years	-745	145	11,638	-1,270	-64	9	14
25 to 29 years	-95	466	9,540	-2,892	-18	1	129
30 to 34 years	-626	193	5,884	-1,065	13	-76	59
35 to 39 years	-346	319	4,038	-658	101	-29	-21
40 to 44 years	-287	442	3,361	-259	40	-113	58
45 to 49 years	-298	145	2,212	-522	-3	-99	-2
50 to 54 years	-350	185	1,175	61	-60	-29	68
55 to 59 years	-356	-38	783	403	1	-119	33
60 to 64 years	-54	-85	407	499	-6	-67	-7
65 to 69 years	-11	-295	305	398	-41	-61	1
70 to 74 years	-107	-84	291	8	7	-1	0
75 to 79 years	-12	53	83	35	-6	0	0
80 to 84 years	-123	-95	212	169	-1	0	0
85 to 89 years	23	-101	72	-42	0	0	0
90 to 94 years	13	-6	8	-17	0	0	0
95 to 99 years	-7	-6	6	5	0	0	0
100 years and over	0	1	-5	3	0	0	0

See notes at the end of the table.

Table 2.4-13 – continued

Annual estimates of demographic components by age group and sex, 2012/2013 national perspective — Net interprovincial migration

	Canada	Newfoundland and Labrador	Prince Edward Island	Nova Scotia	New Brunswick	Quebec	Ontario
	number						
Males	0	-659	-641	-3,401	-1,696	-5,021	-12,437
-1 year	0	23	-2	-7	-26	-16	-66
0 to 4 years	0	196	30	-202	-115	-385	-659
5 to 9 years	0	94	2	-183	95	-482	-830
10 to 14 years	0	-23	-49	-104	7	-216	-368
15 to 19 years	0	-137	-95	-233	-194	-342	-824
20 to 24 years	0	-618	-255	-881	-766	-295	-2,932
25 to 29 years	0	-178	-182	-648	-388	-577	-2,192
30 to 34 years	0	-11	37	-364	-51	-930	-1,001
35 to 39 years	0	-140	-119	-384	-49	-665	-640
40 to 44 years	0	-39	-54	-288	-184	-228	-1,224
45 to 49 years	0	121	20	-211	-69	-292	-513
50 to 54 years	0	55	-9	-91	10	-221	-448
55 to 59 years	0	-32	-8	87	46	-12	-481
60 to 64 years	0	-1	21	32	-72	-108	-80
65 to 69 years	0	39	53	46	41	-22	-364
70 to 74 years	0	-15	8	47	27	-108	1
75 to 79 years	0	3	13	-6	-15	-71	64
80 to 84 years	0	2	-46	-23	28	-31	45
85 to 89 years	0	2	-6	11	-18	-9	53
90 to 94 years	0	0	0	1	-3	-10	18
95 to 99 years	0	0	0	0	0	-1	3
100 years and over	0	0	0	0	0	0	1
	Manitoba	Saskat- chewan	Alberta	British Columbia	Yukon	Northwest Territories	Nunavut
	number						
Males	-2,186	1,496	28,874	-4,074	-18	-372	135
-1 year	-22	-5	156	-29	0	-8	2
0 to 4 years	-189	34	1,643	-320	0	-27	-6
5 to 9 years	-86	40	1,438	-81	-7	36	-36
10 to 14 years	-86	108	1,002	-199	10	-62	-20
15 to 19 years	-73	174	2,423	-711	32	-13	-7
20 to 24 years	-311	306	6,516	-738	-21	-8	3
25 to 29 years	-80	287	5,229	-1,288	-25	-8	50
30 to 34 years	-295	115	3,359	-855	-5	-31	32
35 to 39 years	-276	110	2,368	-259	54	-16	16
40 to 44 years	-99	258	1,951	-53	4	-54	10
45 to 49 years	-171	92	1,406	-348	-9	-52	26
50 to 54 years	-156	187	642	-11	4	-6	44
55 to 59 years	-255	-59	400	332	-16	-36	34
60 to 64 years	-5	13	94	203	-28	-55	-14
65 to 69 years	37	-147	142	212	-6	-32	1
70 to 74 years	-68	-2	36	71	3	0	0
75 to 79 years	1	65	-56	9	-7	0	0
80 to 84 years	-51	-79	104	52	-1	0	0
85 to 89 years	5	-6	42	-74	0	0	0
90 to 94 years	1	4	-17	6	0	0	0
95 to 99 years	-7	0	1	4	0	0	0
100 years and over	0	1	-5	3	0	0	0

See notes at the end of the table.

Table 2.4-13 – continued

Annual estimates of demographic components by age group and sex, 2012/2013 national perspective — Net interprovincial migration

	Canada	Newfoundland and Labrador	Prince Edward Island	Nova Scotia	New Brunswick	Quebec	Ontario
	number						
Females	0	-216	-433	-2,476	-1,520	-4,547	-8,886
-1 year	0	9	1	-38	20	-42	-62
0 to 4 years	0	117	57	-272	68	-449	-808
5 to 9 years	0	155	48	-123	-87	-409	-680
10 to 14 years	0	38	-78	-140	5	-396	-127
15 to 19 years	0	-243	-106	-34	-295	18	-534
20 to 24 years	0	-369	-178	-749	-609	-189	-1,886
25 to 29 years	0	-144	-123	-353	-311	-1,128	-907
30 to 34 years	0	81	61	-227	-150	-659	-1,168
35 to 39 years	0	48	-98	-263	-47	-348	-699
40 to 44 years	0	-35	-54	-205	-65	-78	-788
45 to 49 years	0	116	-23	-134	-90	-48	-310
50 to 54 years	0	-51	-5	0	78	-272	-96
55 to 59 years	0	48	66	6	33	-82	-378
60 to 64 years	0	43	18	51	-42	-63	-486
65 to 69 years	0	-34	27	25	3	-198	88
70 to 74 years	0	-5	15	2	-72	-8	-6
75 to 79 years	0	13	-39	-81	-1	-39	6
80 to 84 years	0	-1	1	41	33	-76	-135
85 to 89 years	0	6	3	9	4	-48	41
90 to 94 years	0	-3	-23	8	5	-20	29
95 to 99 years	0	-5	-3	1	0	-13	20
100 years and over	0	0	0	0	0	0	0
	Manitoba	Saskat- chewan	Alberta	British Columbia	Yukon	Northwest Territories	Nunavut
	number						
Females	-2,035	319	23,803	-3,777	56	-371	83
-1 year	-2	17	152	-48	8	-6	-9
0 to 4 years	-126	186	1,603	-354	42	-36	-28
5 to 9 years	-179	129	1,331	-166	-22	2	1
10 to 14 years	-52	10	1,006	-196	-1	-57	-12
15 to 19 years	-25	-117	1,913	-603	13	12	1
20 to 24 years	-434	-161	5,122	-532	-43	17	11
25 to 29 years	-15	179	4,311	-1,604	7	9	79
30 to 34 years	-331	78	2,525	-210	18	-45	27
35 to 39 years	-70	209	1,670	-399	47	-13	-37
40 to 44 years	-188	184	1,410	-206	36	-59	48
45 to 49 years	-127	53	806	-174	6	-47	-28
50 to 54 years	-194	-2	533	72	-64	-23	24
55 to 59 years	-101	21	383	71	17	-83	-1
60 to 64 years	-49	-98	313	296	22	-12	7
65 to 69 years	-48	-148	163	186	-35	-29	0
70 to 74 years	-39	-82	255	-63	4	-1	0
75 to 79 years	-13	-12	139	26	1	0	0
80 to 84 years	-72	-16	108	117	0	0	0
85 to 89 years	18	-95	30	32	0	0	0
90 to 94 years	12	-10	25	-23	0	0	0
95 to 99 years	0	-6	5	1	0	0	0
100 years and over	0	0	0	0	0	0	0

1. Period from July 1 to June 30.

Note(s): Preliminary estimates.

Table 2.5-1**Annual¹ estimates of demographic components by age group and sex, Canada — Births**

	2008-2009	2009-2010	2010-2011	2011-2012	2012-2013
	number				
Both sexes	379,290	379,373	376,951	378,762	383,822
Males	194,746	194,674	193,170	194,271	196,864
Females	184,544	184,699	183,781	184,491	186,958

1. Period from July 1 to June 30.

Note(s): The number of births is final up to 2010/2011, updated for 2011/2012 and preliminary for 2012/2013.

Table 2.5-2
Annual¹ estimates of demographic components by age group and sex, Canada — Deaths

	2008-2009	2009-2010	2010-2011	2011-2012	2012-2013
	number				
Both sexes	237,708	237,138	244,968	244,645	253,241
-1 year	1,714	1,699	1,687	1,659	1,688
0 to 4 years	449	450	502	485	484
5 to 9 years	197	157	156	172	173
10 to 14 years	272	243	256	247	248
15 to 19 years	980	944	901	901	896
20 to 24 years	1,267	1,197	1,232	1,194	1,222
25 to 29 years	1,242	1,312	1,240	1,269	1,283
30 to 34 years	1,460	1,478	1,457	1,480	1,517
35 to 39 years	2,119	2,011	1,930	1,899	1,919
40 to 44 years	3,496	3,350	3,082	3,036	3,041
45 to 49 years	6,045	5,887	5,817	5,599	5,477
50 to 54 years	8,801	8,785	8,769	8,896	9,020
55 to 59 years	11,648	11,423	11,877	11,915	12,321
60 to 64 years	14,792	15,200	15,664	16,139	16,303
65 to 69 years	17,670	17,929	18,380	18,841	20,222
70 to 74 years	22,507	21,993	22,394	22,715	23,628
75 to 79 years	31,359	30,576	30,603	29,991	30,296
80 to 84 years	38,807	38,486	39,229	38,864	39,898
85 to 89 years	38,009	38,812	41,031	39,501	40,800
90 to 94 years	24,062	24,041	26,262	27,285	29,723
95 to 99 years	9,158	9,385	10,525	11,023	11,311
100 years and over	1,654	1,780	1,974	1,534	1,771
Males	119,887	119,621	122,448	123,246	127,857
-1 year	916	925	948	917	933
0 to 4 years	274	244	291	270	268
5 to 9 years	125	83	82	88	88
10 to 14 years	169	133	148	140	140
15 to 19 years	679	667	595	615	611
20 to 24 years	914	872	888	856	873
25 to 29 years	869	904	855	870	879
30 to 34 years	948	969	953	969	992
35 to 39 years	1,319	1,248	1,220	1,178	1,194
40 to 44 years	2,124	2,069	1,869	1,851	1,853
45 to 49 years	3,654	3,540	3,496	3,373	3,300
50 to 54 years	5,388	5,353	5,244	5,398	5,476
55 to 59 years	7,060	6,977	7,306	7,367	7,617
60 to 64 years	9,023	9,161	9,525	9,825	9,933
65 to 69 years	10,557	10,752	10,865	11,240	12,086
70 to 74 years	13,050	12,740	12,875	13,121	13,670
75 to 79 years	17,404	17,040	16,886	16,671	16,887
80 to 84 years	19,246	19,275	19,752	19,691	20,407
85 to 89 years	15,784	16,224	17,197	16,449	17,269
90 to 94 years	7,976	7,910	8,520	9,143	10,147
95 to 99 years	2,129	2,222	2,603	2,937	2,923
100 years and over	279	313	330	277	311
Females	117,821	117,517	122,520	121,399	125,384
-1 year	798	774	739	742	755
0 to 4 years	175	206	211	215	216
5 to 9 years	72	74	74	84	85
10 to 14 years	103	110	108	107	108
15 to 19 years	301	277	306	286	285
20 to 24 years	353	325	344	338	349
25 to 29 years	373	408	385	399	404
30 to 34 years	512	509	504	511	525
35 to 39 years	800	763	710	721	725
40 to 44 years	1,372	1,281	1,213	1,185	1,188
45 to 49 years	2,391	2,347	2,321	2,226	2,177
50 to 54 years	3,413	3,432	3,525	3,498	3,544
55 to 59 years	4,588	4,446	4,571	4,548	4,704
60 to 64 years	5,769	6,039	6,139	6,314	6,370
65 to 69 years	7,113	7,177	7,515	7,601	8,136
70 to 74 years	9,457	9,253	9,519	9,594	9,958
75 to 79 years	13,955	13,536	13,717	13,320	13,409
80 to 84 years	19,561	19,211	19,477	19,173	19,491
85 to 89 years	22,225	22,588	23,834	23,052	23,531
90 to 94 years	16,086	16,131	17,742	18,142	19,576
95 to 99 years	7,029	7,163	7,922	8,086	8,388
100 years and over	1,375	1,467	1,644	1,257	1,460

1. Period from July 1 to June 30.

Note(s): The number of deaths is final up to 2010/2011, updated for 2011/2012 and preliminary for 2012/2013.

Table 2.5-3

Annual¹ estimates of demographic components by age group and sex, Canada — Immigrants

	2008-2009	2009-2010	2010-2011	2011-2012	2012-2013
	number				
Both sexes	245,289	270,581	259,106	260,115	262,947
-1 year	582	760	617	568	567
0 to 4 years	16,821	19,705	20,543	18,946	18,996
5 to 9 years	16,859	19,147	19,503	18,353	17,654
10 to 14 years	16,716	17,762	17,787	16,640	15,422
15 to 19 years	16,173	16,477	15,539	14,723	13,296
20 to 24 years	22,810	22,733	19,913	21,196	19,643
25 to 29 years	36,839	41,529	38,519	42,412	39,952
30 to 34 years	34,178	39,747	39,189	39,571	39,261
35 to 39 years	27,234	30,921	29,728	28,543	27,685
40 to 44 years	19,576	21,803	20,934	20,013	18,659
45 to 49 years	12,878	14,399	14,038	13,027	12,200
50 to 54 years	8,294	8,331	7,504	7,475	7,643
55 to 59 years	5,442	5,357	4,730	5,489	7,474
60 to 64 years	4,313	4,607	4,038	4,826	8,464
65 to 69 years	3,152	3,448	2,994	3,950	7,459
70 to 74 years	1,992	2,262	2,121	2,613	5,211
75 to 79 years	935	1,051	921	1,175	2,386
80 to 84 years	353	380	339	431	722
85 to 89 years	111	124	109	132	202
90 to 94 years	29	30	34	28	43
95 to 99 years	2	7	6	3	8
100 years and over	0	1	0	1	0
Males	117,893	131,573	126,832	127,550	126,972
-1 year	301	401	316	308	285
0 to 4 years	8,589	10,177	10,585	9,666	9,776
5 to 9 years	8,734	9,885	10,164	9,574	9,092
10 to 14 years	8,822	9,159	9,428	8,550	8,082
15 to 19 years	7,952	8,295	7,800	7,571	6,713
20 to 24 years	9,186	9,317	8,136	8,988	8,255
25 to 29 years	16,023	18,424	17,056	19,150	17,760
30 to 34 years	16,409	19,267	19,045	19,458	19,113
35 to 39 years	13,526	15,603	15,187	14,745	14,113
40 to 44 years	9,865	11,198	10,696	10,264	9,547
45 to 49 years	6,718	7,687	7,496	6,928	6,519
50 to 54 years	4,289	4,380	4,060	3,831	3,726
55 to 59 years	2,565	2,483	2,228	2,525	3,147
60 to 64 years	1,921	2,007	1,719	2,126	3,434
65 to 69 years	1,446	1,544	1,293	1,798	3,295
70 to 74 years	957	1,047	1,000	1,251	2,434
75 to 79 years	405	476	440	573	1,236
80 to 84 years	145	157	136	184	343
85 to 89 years	35	56	40	51	81
90 to 94 years	4	7	6	8	19
95 to 99 years	1	3	1	0	2
100 years and over	0	0	0	1	0
Females	127,396	139,008	132,274	132,565	135,975
-1 year	281	359	301	260	282
0 to 4 years	8,232	9,528	9,958	9,280	9,220
5 to 9 years	8,125	9,262	9,339	8,779	8,562
10 to 14 years	7,894	8,603	8,359	8,090	7,340
15 to 19 years	8,221	8,182	7,739	7,152	6,583
20 to 24 years	13,624	13,416	11,777	12,208	11,388
25 to 29 years	20,816	23,105	21,463	23,262	22,192
30 to 34 years	17,769	20,480	20,144	20,113	20,148
35 to 39 years	13,708	15,318	14,541	13,798	13,572
40 to 44 years	9,711	10,605	10,238	9,749	9,112
45 to 49 years	6,160	6,712	6,542	6,099	5,681
50 to 54 years	4,005	3,951	3,444	3,644	3,917
55 to 59 years	2,877	2,874	2,502	2,964	4,327
60 to 64 years	2,392	2,600	2,319	2,700	5,030
65 to 69 years	1,706	1,904	1,701	2,152	4,164
70 to 74 years	1,035	1,215	1,121	1,362	2,777
75 to 79 years	530	575	481	602	1,150
80 to 84 years	208	223	203	247	379
85 to 89 years	76	68	69	81	121
90 to 94 years	25	23	28	20	24
95 to 99 years	1	4	5	3	6
100 years and over	0	1	0	0	0

1. Period from July 1 to June 30.

Note(s): The number of immigrants is final up to 2011/2012 and preliminary for 2012/2013.

Table 2.5-4
Annual¹ estimates of demographic components by age group and sex, Canada — Emigrants

	2008-2009	2009-2010	2010-2011	2011-2012	2012-2013
	number				
Both sexes	55,056	52,335	56,766	56,909	57,110
-1 year	461	391	435	438	440
0 to 4 years	4,103	3,727	4,218	4,229	4,247
5 to 9 years	3,226	3,074	3,455	3,459	3,476
10 to 14 years	2,351	2,122	2,299	2,305	2,314
15 to 19 years	1,621	1,484	1,544	1,547	1,556
20 to 24 years	4,503	4,181	4,410	4,420	4,435
25 to 29 years	7,871	7,585	8,202	8,221	8,247
30 to 34 years	7,264	6,875	7,609	7,623	7,652
35 to 39 years	6,413	5,963	6,532	6,547	6,566
40 to 44 years	4,789	4,525	4,922	4,935	4,957
45 to 49 years	3,731	3,692	4,016	4,029	4,043
50 to 54 years	3,021	2,826	2,900	2,909	2,918
55 to 59 years	2,010	2,037	2,105	2,114	2,121
60 to 64 years	1,267	1,283	1,351	1,353	1,355
65 to 69 years	889	921	996	1,002	1,004
70 to 74 years	597	623	673	675	675
75 to 79 years	443	463	487	490	491
80 to 84 years	306	329	349	349	349
85 to 89 years	147	192	204	205	204
90 to 94 years	35	34	51	51	51
95 to 99 years	8	8	8	8	9
100 years and over	0	0	0	0	0
Males	28,237	26,788	29,121	29,198	29,301
-1 year	245	211	226	227	229
0 to 4 years	2,093	1,950	2,175	2,180	2,190
5 to 9 years	1,574	1,549	1,781	1,781	1,791
10 to 14 years	1,155	1,063	1,193	1,198	1,201
15 to 19 years	829	722	752	754	758
20 to 24 years	2,149	1,943	2,045	2,051	2,058
25 to 29 years	3,773	3,609	3,914	3,924	3,935
30 to 34 years	3,613	3,412	3,828	3,835	3,850
35 to 39 years	3,388	3,130	3,404	3,414	3,422
40 to 44 years	2,674	2,493	2,673	2,678	2,689
45 to 49 years	2,089	2,063	2,297	2,304	2,314
50 to 54 years	1,686	1,594	1,610	1,615	1,620
55 to 59 years	1,125	1,117	1,163	1,169	1,176
60 to 64 years	690	704	730	732	732
65 to 69 years	462	485	523	526	527
70 to 74 years	291	304	326	327	327
75 to 79 years	202	210	226	227	227
80 to 84 years	118	142	161	161	161
85 to 89 years	63	73	72	73	72
90 to 94 years	14	9	17	17	17
95 to 99 years	4	5	5	5	5
100 years and over	0	0	0	0	0
Females	26,819	25,547	27,645	27,711	27,809
-1 year	216	180	209	211	211
0 to 4 years	2,010	1,777	2,043	2,049	2,057
5 to 9 years	1,652	1,525	1,674	1,678	1,685
10 to 14 years	1,196	1,059	1,106	1,107	1,113
15 to 19 years	792	762	792	793	798
20 to 24 years	2,354	2,238	2,365	2,369	2,377
25 to 29 years	4,098	3,976	4,288	4,297	4,312
30 to 34 years	3,651	3,463	3,781	3,788	3,802
35 to 39 years	3,025	2,833	3,128	3,133	3,144
40 to 44 years	2,115	2,032	2,249	2,257	2,268
45 to 49 years	1,642	1,629	1,719	1,725	1,729
50 to 54 years	1,335	1,232	1,290	1,294	1,298
55 to 59 years	885	920	942	945	945
60 to 64 years	577	579	621	621	623
65 to 69 years	427	436	473	476	477
70 to 74 years	306	319	347	348	348
75 to 79 years	241	253	261	263	264
80 to 84 years	188	187	188	188	188
85 to 89 years	84	119	132	132	132
90 to 94 years	21	25	34	34	34
95 to 99 years	4	3	3	3	4
100 years and over	0	0	0	0	0

1. Period from July 1 to June 30.

Note(s): The number of emigrants is final up to 2010/2011, updated for 2011/2012 and preliminary for 2012/2013.

Table 2.5-5

Annual¹ estimates of demographic components by age group and sex, Canada — Returning emigrants

	2008-2009	2009-2010	2010-2011	2011-2012	2012-2013
	number				
Both sexes	31,850	34,415	36,643	36,645	36,645
-1 year	179	191	207	266	266
0 to 4 years	1,890	2,050	2,180	2,442	2,442
5 to 9 years	1,769	1,918	2,031	1,975	1,975
10 to 14 years	1,576	1,703	1,813	1,844	1,844
15 to 19 years	2,205	2,378	2,536	2,334	2,334
20 to 24 years	4,668	5,052	5,368	4,917	4,917
25 to 29 years	4,731	5,117	5,443	5,136	5,136
30 to 34 years	3,513	3,795	4,040	3,980	3,980
35 to 39 years	2,449	2,634	2,817	3,077	3,077
40 to 44 years	2,115	2,275	2,431	2,534	2,534
45 to 49 years	1,748	1,899	2,015	2,310	2,310
50 to 54 years	1,428	1,542	1,643	1,789	1,789
55 to 59 years	1,229	1,324	1,409	1,394	1,394
60 to 64 years	877	937	1,010	1,032	1,032
65 to 69 years	595	643	688	559	559
70 to 74 years	419	456	477	478	478
75 to 79 years	271	296	312	337	337
80 to 84 years	117	123	135	160	160
85 to 89 years	62	70	75	69	69
90 to 94 years	8	10	10	8	8
95 to 99 years	0	1	2	3	3
100 years and over	1	1	1	1	1
Males	15,720	16,975	18,081	17,982	17,982
-1 year	89	95	103	135	135
0 to 4 years	964	1,044	1,109	1,228	1,228
5 to 9 years	926	1,005	1,064	984	984
10 to 14 years	810	878	934	921	921
15 to 19 years	1,092	1,174	1,252	1,113	1,113
20 to 24 years	1,981	2,142	2,276	2,156	2,156
25 to 29 years	2,234	2,417	2,571	2,314	2,314
30 to 34 years	1,748	1,888	2,012	1,978	1,978
35 to 39 years	1,221	1,311	1,403	1,518	1,518
40 to 44 years	1,162	1,244	1,335	1,361	1,361
45 to 49 years	923	1,002	1,063	1,270	1,270
50 to 54 years	745	806	862	977	977
55 to 59 years	644	693	738	732	732
60 to 64 years	486	522	561	525	525
65 to 69 years	292	316	337	296	296
70 to 74 years	208	227	237	218	218
75 to 79 years	117	127	134	176	176
80 to 84 years	50	53	57	54	54
85 to 89 years	25	27	29	23	23
90 to 94 years	3	4	4	2	2
95 to 99 years	0	0	0	0	0
100 years and over	0	0	0	1	1
Females	16,130	17,440	18,562	18,663	18,663
-1 year	90	96	104	131	131
0 to 4 years	926	1,006	1,071	1,214	1,214
5 to 9 years	843	913	967	991	991
10 to 14 years	766	825	879	923	923
15 to 19 years	1,113	1,204	1,284	1,221	1,221
20 to 24 years	2,687	2,910	3,092	2,761	2,761
25 to 29 years	2,497	2,700	2,872	2,822	2,822
30 to 34 years	1,765	1,907	2,028	2,002	2,002
35 to 39 years	1,228	1,323	1,414	1,559	1,559
40 to 44 years	953	1,031	1,096	1,173	1,173
45 to 49 years	825	897	952	1,040	1,040
50 to 54 years	683	736	781	812	812
55 to 59 years	585	631	671	662	662
60 to 64 years	391	415	449	507	507
65 to 69 years	303	327	351	263	263
70 to 74 years	211	229	240	260	260
75 to 79 years	154	169	178	161	161
80 to 84 years	67	70	78	106	106
85 to 89 years	37	43	46	46	46
90 to 94 years	5	6	6	6	6
95 to 99 years	0	1	2	3	3
100 years and over	1	1	1	0	0

1. Period from July 1 to June 30.

Note(s): The number of returning emigrants is final up to 2010/2011, updated for 2011/2012 and preliminary for 2012/2013.

Table 2.5-6

Annual¹ estimates of demographic components by age group and sex, Canada — Net temporary emigrants

	2008-2009	2009-2010	2010-2011	2011-2012	2012-2013
	number				
Both sexes	18,414	18,408	18,411	18,412	18,412
-1 year	149	134	138	138	138
0 to 4 years	1,312	1,262	1,317	1,317	1,317
5 to 9 years	1,039	1,043	1,080	1,080	1,080
10 to 14 years	767	734	739	739	739
15 to 19 years	545	517	504	504	504
20 to 24 years	1,514	1,479	1,453	1,453	1,453
25 to 29 years	2,672	2,672	2,682	2,682	2,682
30 to 34 years	2,391	2,404	2,435	2,435	2,435
35 to 39 years	2,106	2,063	2,073	2,073	2,073
40 to 44 years	1,586	1,591	1,600	1,600	1,600
45 to 49 years	1,277	1,341	1,342	1,343	1,343
50 to 54 years	1,071	1,046	999	999	999
55 to 59 years	727	759	724	724	724
60 to 64 years	444	464	449	449	449
65 to 69 years	301	327	316	316	316
70 to 74 years	199	215	212	212	212
75 to 79 years	149	157	152	152	152
80 to 84 years	106	117	114	114	114
85 to 89 years	48	68	67	67	67
90 to 94 years	11	13	15	15	15
95 to 99 years	0	2	0	0	0
100 years and over	0	0	0	0	0
Males	9,453	9,436	9,460	9,461	9,461
-1 year	81	74	73	73	73
0 to 4 years	671	660	676	676	676
5 to 9 years	503	523	554	554	554
10 to 14 years	379	369	381	381	381
15 to 19 years	278	248	246	246	246
20 to 24 years	723	689	675	675	675
25 to 29 years	1,288	1,277	1,284	1,284	1,284
30 to 34 years	1,193	1,196	1,232	1,232	1,232
35 to 39 years	1,107	1,082	1,081	1,081	1,081
40 to 44 years	890	875	867	867	867
45 to 49 years	711	747	769	770	770
50 to 54 years	596	586	549	549	549
55 to 59 years	408	421	402	402	402
60 to 64 years	241	253	243	243	243
65 to 69 years	154	172	167	167	167
70 to 74 years	99	108	104	104	104
75 to 79 years	68	72	71	71	71
80 to 84 years	42	52	56	56	56
85 to 89 years	18	27	25	25	25
90 to 94 years	3	3	5	5	5
95 to 99 years	0	2	0	0	0
100 years and over	0	0	0	0	0
Females	8,961	8,972	8,951	8,951	8,951
-1 year	68	60	65	65	65
0 to 4 years	641	602	641	641	641
5 to 9 years	536	520	526	526	526
10 to 14 years	388	365	358	358	358
15 to 19 years	267	269	258	258	258
20 to 24 years	791	790	778	778	778
25 to 29 years	1,384	1,395	1,398	1,398	1,398
30 to 34 years	1,198	1,208	1,203	1,203	1,203
35 to 39 years	999	981	992	992	992
40 to 44 years	696	716	733	733	733
45 to 49 years	566	594	573	573	573
50 to 54 years	475	460	450	450	450
55 to 59 years	319	338	322	322	322
60 to 64 years	203	211	206	206	206
65 to 69 years	147	155	149	149	149
70 to 74 years	100	107	108	108	108
75 to 79 years	81	85	81	81	81
80 to 84 years	64	65	58	58	58
85 to 89 years	30	41	42	42	42
90 to 94 years	8	10	10	10	10
95 to 99 years	0	0	0	0	0
100 years and over	0	0	0	0	0

1. Period from July 1 to June 30.

Note(s): The net temporary emigrants is final up to 2010/2011, updated for 2011/2012 and preliminary for 2012/2013.

Table 2.5-7

Annual¹ estimates of demographic components by age group and sex, Canada — Net non-permanent residents

	2008-2009	2009-2010	2010-2011	2011-2012	2012-2013
	number				
Both sexes	71,863	34,531	14,380	55,976	49,341
-1 year	220	120	107	121	64
0 to 4 years	3,016	1,242	733	1,237	516
5 to 9 years	3,372	1,017	189	548	-29
10 to 14 years	1,925	25	-88	1,109	1,108
15 to 19 years	23,378	24,743	26,035	32,273	31,663
20 to 24 years	17,496	19,579	14,999	19,346	18,259
25 to 29 years	8,825	840	-5,503	842	982
30 to 34 years	6,235	-2,933	-6,642	1,682	969
35 to 39 years	4,485	-2,773	-5,170	882	208
40 to 44 years	2,678	-2,843	-4,278	-121	-250
45 to 49 years	831	-2,056	-3,097	-556	-1,217
50 to 54 years	-20	-1,283	-1,514	-134	-1,029
55 to 59 years	-163	-548	-794	-307	-615
60 to 64 years	-172	-276	-280	-256	-496
65 to 69 years	-74	-134	-178	-300	-330
70 to 74 years	-94	-95	-47	-193	-213
75 to 79 years	-25	-44	-29	-117	-108
80 to 84 years	-29	-19	-34	-52	-97
85 to 89 years	-15	-22	-17	-19	-33
90 to 94 years	-7	-4	-10	-10	-11
95 to 99 years	0	-3	-3	0	-1
100 years and over	1	-2	1	1	1
Males	40,199	18,792	9,394	32,660	30,533
-1 year	109	65	54	55	35
0 to 4 years	1,580	604	391	650	239
5 to 9 years	1,824	520	72	323	4
10 to 14 years	857	49	-34	577	508
15 to 19 years	12,921	13,835	14,367	17,614	17,301
20 to 24 years	11,135	11,652	9,368	11,818	10,802
25 to 29 years	4,254	230	-3,455	770	982
30 to 34 years	3,550	-1,569	-3,050	1,093	1,272
35 to 39 years	2,533	-1,976	-2,923	490	582
40 to 44 years	1,485	-1,856	-2,241	-67	246
45 to 49 years	557	-1,336	-1,572	-343	-326
50 to 54 years	-73	-767	-818	85	-308
55 to 59 years	-163	-303	-405	-27	-129
60 to 64 years	-215	-165	-179	-88	-306
65 to 69 years	-63	-100	-108	-140	-188
70 to 74 years	-68	-56	-47	-74	-84
75 to 79 years	4	-13	-4	-52	-43
80 to 84 years	-18	-14	-13	-16	-35
85 to 89 years	-8	-6	-9	-7	-12
90 to 94 years	-2	0	-2	-2	-7
95 to 99 years	-1	0	1	1	-1
100 years and over	1	-2	1	0	1
Females	31,664	15,739	4,986	23,316	18,808
-1 year	111	55	53	66	29
0 to 4 years	1,436	638	342	587	277
5 to 9 years	1,548	497	117	225	-33
10 to 14 years	1,068	-24	-54	532	600
15 to 19 years	10,457	10,908	11,668	14,659	14,362
20 to 24 years	6,361	7,927	5,631	7,528	7,457
25 to 29 years	4,571	610	-2,048	72	0
30 to 34 years	2,685	-1,364	-3,592	589	-303
35 to 39 years	1,952	-797	-2,247	392	-374
40 to 44 years	1,193	-987	-2,037	-54	-496
45 to 49 years	274	-720	-1,525	-213	-891
50 to 54 years	53	-516	-696	-219	-721
55 to 59 years	0	-245	-389	-280	-486
60 to 64 years	43	-111	-101	-168	-190
65 to 69 years	-11	-34	-70	-160	-142
70 to 74 years	-26	-39	0	-119	-129
75 to 79 years	-29	-31	-25	-65	-65
80 to 84 years	-11	-5	-21	-36	-62
85 to 89 years	-7	-16	-8	-12	-21
90 to 94 years	-5	-4	-8	-8	-4
95 to 99 years	1	-3	-4	-1	0
100 years and over	0	0	0	1	0

1. Period from July 1 to June 30.

Note(s): The net non-permanent residents is final up to 2010/2011, updated for 2011/2012 and preliminary for 2012/2013.

Table 2.5-8

Annual¹ estimates of demographic components by age group and sex, Canada — Interprovincial in-migrants

	2008-2009	2009-2010	2010-2011	2011-2012	2012-2013
	number				
Both sexes	277,846	259,234	257,085	280,347	339,254
-1 year	2,002	1,860	1,838	2,259	2,750
0 to 4 years	18,654	17,248	17,100	20,341	24,722
5 to 9 years	14,064	12,953	12,887	14,048	17,229
10 to 14 years	12,627	11,637	11,629	11,685	14,291
15 to 19 years	19,304	17,621	17,367	17,066	20,863
20 to 24 years	37,933	33,591	32,267	35,486	43,526
25 to 29 years	42,523	39,730	39,965	47,428	57,427
30 to 34 years	29,013	27,019	27,234	30,395	36,918
35 to 39 years	22,927	21,291	21,411	22,269	27,073
40 to 44 years	19,772	18,419	18,512	17,323	21,151
45 to 49 years	15,699	15,076	14,787	16,173	19,170
50 to 54 years	12,696	12,271	11,997	12,952	15,430
55 to 59 years	10,529	10,200	9,954	10,532	12,560
60 to 64 years	7,000	6,749	6,597	7,698	9,232
65 to 69 years	4,557	4,705	4,684	5,579	6,357
70 to 74 years	3,157	3,255	3,240	3,437	3,953
75 to 79 years	2,434	2,542	2,532	2,664	3,083
80 to 84 years	1,730	1,811	1,820	1,814	2,122
85 to 89 years	896	926	925	915	1,057
90 to 94 years	270	267	275	232	283
95 to 99 years	59	63	64	46	52
100 years and over	0	0	0	5	5
Males	143,089	131,102	130,221	142,598	172,981
-1 year	1,048	982	967	1,152	1,403
0 to 4 years	9,524	8,849	8,774	10,527	12,753
5 to 9 years	7,259	6,744	6,682	7,306	8,951
10 to 14 years	6,621	6,116	6,112	5,746	7,004
15 to 19 years	9,232	8,304	8,274	8,708	10,666
20 to 24 years	19,069	16,290	15,994	17,404	21,470
25 to 29 years	21,739	19,778	19,853	24,020	29,184
30 to 34 years	15,629	14,209	14,310	15,664	19,058
35 to 39 years	12,557	11,381	11,416	11,716	14,304
40 to 44 years	10,800	9,821	9,826	9,653	11,833
45 to 49 years	8,274	7,832	7,671	8,678	10,313
50 to 54 years	6,568	6,284	6,144	6,640	7,951
55 to 59 years	5,382	5,152	5,022	5,447	6,514
60 to 64 years	3,708	3,526	3,435	3,667	4,401
65 to 69 years	2,232	2,294	2,255	2,716	3,081
70 to 74 years	1,528	1,557	1,542	1,417	1,626
75 to 79 years	931	962	934	1,098	1,261
80 to 84 years	668	696	682	673	788
85 to 89 years	221	224	230	297	341
90 to 94 years	79	78	76	54	64
95 to 99 years	20	23	22	10	10
100 years and over	0	0	0	5	5
Females	134,757	128,132	126,864	137,749	166,273
-1 year	954	878	871	1,107	1,347
0 to 4 years	9,130	8,399	8,326	9,814	11,969
5 to 9 years	6,805	6,209	6,205	6,742	8,278
10 to 14 years	6,006	5,521	5,517	5,939	7,287
15 to 19 years	10,072	9,317	9,093	8,358	10,197
20 to 24 years	18,864	17,301	16,273	18,082	22,056
25 to 29 years	20,784	19,952	20,112	23,408	28,243
30 to 34 years	13,384	12,810	12,924	14,731	17,860
35 to 39 years	10,370	9,910	9,995	10,553	12,769
40 to 44 years	8,972	8,598	8,686	7,670	9,318
45 to 49 years	7,425	7,244	7,116	7,495	8,857
50 to 54 years	6,128	5,987	5,853	6,312	7,479
55 to 59 years	5,147	5,048	4,932	5,085	6,046
60 to 64 years	3,292	3,223	3,162	4,031	4,831
65 to 69 years	2,325	2,411	2,429	2,863	3,276
70 to 74 years	1,629	1,698	1,698	2,020	2,327
75 to 79 years	1,503	1,580	1,598	1,566	1,822
80 to 84 years	1,062	1,115	1,138	1,141	1,334
85 to 89 years	675	702	695	618	716
90 to 94 years	191	189	199	178	219
95 to 99 years	39	40	42	36	42
100 years and over	0	0	0	0	0

1. Period from July 1 to June 30.

Note(s): The number of interprovincial migrants is final up to 2011/2012 and preliminary for 2012/2013.

Table 2.5-9

Annual¹ estimates of demographic components by age group and sex, Canada — Interprovincial out-migrants

	2008-2009	2009-2010	2010-2011	2011-2012	2012-2013
	number				
Both sexes	277,846	259,234	257,085	280,347	339,254
-1 year	2,002	1,860	1,838	2,259	2,750
0 to 4 years	18,654	17,248	17,100	20,341	24,722
5 to 9 years	14,064	12,953	12,887	14,048	17,229
10 to 14 years	12,627	11,637	11,629	11,685	14,291
15 to 19 years	19,304	17,621	17,367	17,066	20,863
20 to 24 years	37,933	33,591	32,267	35,486	43,526
25 to 29 years	42,523	39,730	39,965	47,428	57,427
30 to 34 years	29,013	27,019	27,234	30,395	36,918
35 to 39 years	22,927	21,291	21,411	22,269	27,073
40 to 44 years	19,772	18,419	18,512	17,323	21,151
45 to 49 years	15,699	15,076	14,787	16,173	19,170
50 to 54 years	12,696	12,271	11,997	12,952	15,430
55 to 59 years	10,529	10,200	9,954	10,532	12,560
60 to 64 years	7,000	6,749	6,597	7,698	9,232
65 to 69 years	4,557	4,705	4,684	5,579	6,357
70 to 74 years	3,157	3,255	3,240	3,437	3,953
75 to 79 years	2,434	2,542	2,532	2,664	3,083
80 to 84 years	1,730	1,811	1,820	1,814	2,122
85 to 89 years	896	926	925	915	1,057
90 to 94 years	270	267	275	232	283
95 to 99 years	59	63	64	46	52
100 years and over	0	0	0	5	5
Males	143,089	131,102	130,221	142,598	172,981
-1 year	1,048	982	967	1,152	1,403
0 to 4 years	9,524	8,849	8,774	10,527	12,753
5 to 9 years	7,259	6,744	6,682	7,306	8,951
10 to 14 years	6,621	6,116	6,112	5,746	7,004
15 to 19 years	9,232	8,304	8,274	8,708	10,666
20 to 24 years	19,069	16,290	15,994	17,404	21,470
25 to 29 years	21,739	19,778	19,853	24,020	29,184
30 to 34 years	15,629	14,209	14,310	15,664	19,058
35 to 39 years	12,557	11,381	11,416	11,716	14,304
40 to 44 years	10,800	9,821	9,826	9,653	11,833
45 to 49 years	8,274	7,832	7,671	8,678	10,313
50 to 54 years	6,568	6,284	6,144	6,640	7,951
55 to 59 years	5,382	5,152	5,022	5,447	6,514
60 to 64 years	3,708	3,526	3,435	3,667	4,401
65 to 69 years	2,232	2,294	2,255	2,716	3,081
70 to 74 years	1,528	1,557	1,542	1,417	1,626
75 to 79 years	931	962	934	1,098	1,261
80 to 84 years	668	696	682	673	788
85 to 89 years	221	224	230	297	341
90 to 94 years	79	78	76	54	64
95 to 99 years	20	23	22	10	10
100 years and over	0	0	0	5	5
Females	134,757	128,132	126,864	137,749	166,273
-1 year	954	878	871	1,107	1,347
0 to 4 years	9,130	8,399	8,326	9,814	11,969
5 to 9 years	6,805	6,209	6,205	6,742	8,278
10 to 14 years	6,006	5,521	5,517	5,939	7,287
15 to 19 years	10,072	9,317	9,093	8,358	10,197
20 to 24 years	18,864	17,301	16,273	18,082	22,056
25 to 29 years	20,784	19,952	20,112	23,408	28,243
30 to 34 years	13,384	12,810	12,924	14,731	17,860
35 to 39 years	10,370	9,910	9,995	10,553	12,769
40 to 44 years	8,972	8,598	8,686	7,670	9,318
45 to 49 years	7,425	7,244	7,116	7,495	8,857
50 to 54 years	6,128	5,987	5,853	6,312	7,479
55 to 59 years	5,147	5,048	4,932	5,085	6,046
60 to 64 years	3,292	3,223	3,162	4,031	4,831
65 to 69 years	2,325	2,411	2,429	2,863	3,276
70 to 74 years	1,629	1,698	1,698	2,020	2,327
75 to 79 years	1,503	1,580	1,598	1,566	1,822
80 to 84 years	1,062	1,115	1,138	1,141	1,334
85 to 89 years	675	702	695	618	716
90 to 94 years	191	189	199	178	219
95 to 99 years	39	40	42	36	42
100 years and over	0	0	0	0	0

1. Period from July 1 to June 30.

Note(s): The number of interprovincial migrants is final up to 2011/2012 and preliminary for 2012/2013.

Table 2.5-10
Annual¹ estimates of demographic components by age group and sex, Canada — Total growth

	2008-2009	2009-2010	2010-2011	2011-2012	2012-2013
	number				
Both sexes	382,798	376,703	337,506	411,532	403,992
-1 year	377,774	377,861	376,321	377,482	382,453
0 to 4 years	16,500	18,001	16,107	16,594	15,906
5 to 9 years	16,782	16,753	17,521	16,165	14,871
10 to 14 years	24,186	22,476	20,042	16,302	15,073
15 to 19 years	32,665	39,042	42,277	46,378	44,337
20 to 24 years	27,357	29,124	23,754	38,392	35,709
25 to 29 years	34,823	31,135	19,744	36,218	33,858
30 to 34 years	28,046	25,834	22,640	33,695	32,606
35 to 39 years	18,443	15,193	12,371	21,983	20,412
40 to 44 years	6,425	4,701	8,229	12,855	11,345
45 to 49 years	4,560	761	-8,212	3,810	2,430
50 to 54 years	-1,515	-1,268	-1,537	-3,674	-4,534
55 to 59 years	-7,711	-8,442	-10,213	-8,177	-6,913
60 to 64 years	-10,088	-9,526	-11,575	-12,339	-9,107
65 to 69 years	-16,219	-16,912	-17,842	-15,950	-13,854
70 to 74 years	-20,788	-19,295	-18,441	-20,704	-19,039
75 to 79 years	-31,572	-30,750	-31,225	-29,238	-28,324
80 to 84 years	-41,110	-40,352	-40,110	-38,788	-39,576
85 to 89 years	-40,574	-41,607	-44,103	-39,591	-40,833
90 to 94 years	-24,097	-24,805	-26,552	-27,325	-29,749
95 to 99 years	-9,331	-9,250	-9,569	-11,025	-11,310
100 years and over	-1,758	-1,971	-2,121	-1,531	-1,769
Males	189,677	184,739	167,998	210,558	205,732
-1 year	193,937	193,740	192,789	193,552	196,084
0 to 4 years	7,975	8,887	7,985	8,418	8,109
5 to 9 years	8,699	8,336	8,531	8,458	7,647
10 to 14 years	13,251	12,218	11,086	8,329	7,789
15 to 19 years	14,988	19,553	22,020	24,683	23,512
20 to 24 years	10,022	10,404	8,320	19,380	17,607
25 to 29 years	14,002	11,740	5,317	16,156	14,958
30 to 34 years	12,614	11,315	10,374	16,493	16,289
35 to 39 years	7,426	5,148	4,619	11,080	10,516
40 to 44 years	2,301	889	2,677	6,162	5,745
45 to 49 years	2,424	110	-4,413	1,408	1,079
50 to 54 years	430	202	-281	-2,669	-3,250
55 to 59 years	-3,123	-3,280	-4,401	-5,708	-5,445
60 to 64 years	-6,064	-5,332	-6,366	-8,237	-7,255
65 to 69 years	-10,460	-10,845	-10,997	-9,979	-9,377
70 to 74 years	-12,309	-11,599	-11,245	-12,157	-11,533
75 to 79 years	-18,043	-17,575	-17,492	-16,272	-15,816
80 to 84 years	-20,796	-20,689	-20,522	-19,686	-20,262
85 to 89 years	-17,277	-17,874	-18,806	-16,480	-17,274
90 to 94 years	-7,943	-8,196	-8,623	-9,157	-10,155
95 to 99 years	-2,094	-2,077	-2,245	-2,941	-2,927
100 years and over	-283	-336	-329	-275	-309
Females	193,121	191,964	169,508	200,974	198,260
-1 year	183,837	184,121	183,532	183,930	186,369
0 to 4 years	8,525	9,114	8,122	8,176	7,797
5 to 9 years	8,083	8,417	8,990	7,707	7,224
10 to 14 years	10,935	10,258	8,956	7,973	7,284
15 to 19 years	17,677	19,489	20,257	21,695	20,825
20 to 24 years	17,335	18,720	15,434	19,012	18,102
25 to 29 years	20,821	19,395	14,427	20,062	18,900
30 to 34 years	15,432	14,519	12,266	17,202	16,317
35 to 39 years	11,017	10,045	7,752	10,903	9,896
40 to 44 years	4,124	3,812	5,552	6,693	5,600
45 to 49 years	2,136	651	-3,799	2,402	1,351
50 to 54 years	-1,945	-1,470	-1,256	-1,005	-1,284
55 to 59 years	-4,588	-5,162	-5,812	-2,469	-1,468
60 to 64 years	-4,024	-4,194	-5,209	-4,102	-1,852
65 to 69 years	-5,759	-6,067	-6,845	-5,971	-4,477
70 to 74 years	-8,479	-7,696	-7,196	-8,547	-7,506
75 to 79 years	-13,529	-13,175	-13,733	-12,966	-12,508
80 to 84 years	-20,314	-19,663	-19,588	-19,102	-19,314
85 to 89 years	-23,297	-23,733	-25,297	-23,111	-23,559
90 to 94 years	-16,154	-16,609	-17,929	-18,168	-19,594
95 to 99 years	-7,237	-7,173	-7,324	-8,084	-8,383
100 years and over	-1,475	-1,635	-1,792	-1,256	-1,460

1. Period from July 1 to June 30.

Note(s): Total growth is final up to 2010/2011, updated for 2011/2012 and preliminary for 2012/2013.

Table 2.5-11

Annual¹ estimates of demographic components by age group and sex, Canada — Net international migration

	2008-2009	2009-2010	2010-2011	2011-2012	2012-2013
	number				
Both sexes	275,532	268,784	234,952	277,415	273,411
-1 year	371	546	358	379	319
0 to 4 years	16,312	18,008	17,921	17,079	16,390
5 to 9 years	17,735	17,965	17,188	16,337	15,044
10 to 14 years	17,099	16,634	16,474	16,549	15,321
15 to 19 years	39,590	41,597	42,062	47,279	45,233
20 to 24 years	38,957	41,704	34,417	39,586	36,931
25 to 29 years	39,852	37,229	27,575	37,487	35,141
30 to 34 years	34,271	31,330	26,543	35,175	34,123
35 to 39 years	25,649	22,756	18,770	23,882	22,331
40 to 44 years	17,994	15,119	12,565	15,891	14,386
45 to 49 years	10,449	9,209	7,598	9,409	7,907
50 to 54 years	5,610	4,718	3,734	5,222	4,486
55 to 59 years	3,771	3,337	2,516	3,738	5,408
60 to 64 years	3,307	3,521	2,968	3,800	7,196
65 to 69 years	2,483	2,709	2,192	2,891	6,368
70 to 74 years	1,521	1,785	1,666	2,011	4,589
75 to 79 years	589	683	565	753	1,972
80 to 84 years	29	38	-23	76	322
85 to 89 years	-37	-88	-104	-90	-33
90 to 94 years	-16	-11	-32	-40	-26
95 to 99 years	-6	-5	-3	-2	1
100 years and over	2	0	2	3	2
Males	136,122	131,116	115,726	139,533	136,725
-1 year	173	276	174	198	153
0 to 4 years	8,369	9,215	9,234	8,688	8,377
5 to 9 years	9,407	9,338	8,965	8,546	7,735
10 to 14 years	8,955	8,654	8,754	8,469	7,929
15 to 19 years	20,858	22,334	22,421	25,298	24,123
20 to 24 years	19,430	20,479	17,060	20,236	18,480
25 to 29 years	17,450	16,185	10,974	17,026	15,837
30 to 34 years	16,901	14,978	12,947	17,462	17,281
35 to 39 years	12,785	10,726	9,182	12,258	11,710
40 to 44 years	8,948	7,218	6,250	8,013	7,598
45 to 49 years	5,398	4,543	3,921	4,781	4,379
50 to 54 years	2,679	2,239	1,945	2,729	2,226
55 to 59 years	1,513	1,335	996	1,659	2,172
60 to 64 years	1,261	1,407	1,128	1,588	2,678
65 to 69 years	1,059	1,103	832	1,261	2,709
70 to 74 years	707	806	760	964	2,137
75 to 79 years	256	308	273	399	1,071
80 to 84 years	17	2	-37	5	145
85 to 89 years	-29	-23	-37	-31	-5
90 to 94 years	-12	-1	-14	-14	-8
95 to 99 years	-4	-4	-3	-4	-4
100 years and over	1	-2	1	2	2
Females	139,410	137,668	119,226	137,882	136,686
-1 year	198	270	184	181	166
0 to 4 years	7,943	8,793	8,687	8,391	8,013
5 to 9 years	8,328	8,627	8,223	7,791	7,309
10 to 14 years	8,144	7,980	7,720	8,080	7,392
15 to 19 years	18,732	19,263	19,641	21,981	21,110
20 to 24 years	19,527	21,225	17,357	19,350	18,451
25 to 29 years	22,402	21,044	16,601	20,461	19,304
30 to 34 years	17,370	16,352	13,596	17,713	16,842
35 to 39 years	12,864	12,030	9,588	11,624	10,621
40 to 44 years	9,046	7,901	6,315	7,878	6,788
45 to 49 years	5,051	4,666	3,677	4,628	3,528
50 to 54 years	2,931	2,479	1,789	2,493	2,260
55 to 59 years	2,258	2,002	1,520	2,079	3,236
60 to 64 years	2,046	2,114	1,840	2,212	4,518
65 to 69 years	1,424	1,606	1,360	1,630	3,659
70 to 74 years	814	979	906	1,047	2,452
75 to 79 years	333	375	292	354	901
80 to 84 years	12	36	14	71	177
85 to 89 years	-8	-65	-67	-59	-28
90 to 94 years	-4	-10	-18	-26	-18
95 to 99 years	-2	-1	0	2	5
100 years and over	1	2	1	1	0

1. Period from July 1 to June 30.

Note(s): Net international migration is final up to 2010/2011, updated for 2011/2012 and preliminary for 2012/2013.

Table 2.5-12

Annual¹ estimates of demographic components by age group and sex, Canada — Total net migration

	2008-2009	2009-2010	2010-2011	2011-2012	2012-2013
	number				
Both sexes	275,532	268,784	234,952	277,415	273,411
-1 year	371	546	358	379	319
0 to 4 years	16,312	18,008	17,921	17,079	16,390
5 to 9 years	17,735	17,965	17,188	16,337	15,044
10 to 14 years	17,099	16,634	16,474	16,549	15,321
15 to 19 years	39,590	41,597	42,062	47,279	45,233
20 to 24 years	38,957	41,704	34,417	39,586	36,931
25 to 29 years	39,852	37,229	27,575	37,487	35,141
30 to 34 years	34,271	31,330	26,543	35,175	34,123
35 to 39 years	25,649	22,756	18,770	23,882	22,331
40 to 44 years	17,994	15,119	12,565	15,891	14,386
45 to 49 years	10,449	9,209	7,598	9,409	7,907
50 to 54 years	5,610	4,718	3,734	5,222	4,486
55 to 59 years	3,771	3,337	2,516	3,738	5,408
60 to 64 years	3,307	3,521	2,968	3,800	7,196
65 to 69 years	2,483	2,709	2,192	2,891	6,368
70 to 74 years	1,521	1,785	1,666	2,011	4,589
75 to 79 years	589	683	565	753	1,972
80 to 84 years	29	38	-23	76	322
85 to 89 years	-37	-88	-104	-90	-33
90 to 94 years	-16	-11	-32	-40	-26
95 to 99 years	-6	-5	-3	-2	1
100 years and over	2	0	2	3	2
Males	136,122	131,116	115,726	139,533	136,725
-1 year	173	276	174	198	153
0 to 4 years	8,369	9,215	9,234	8,688	8,377
5 to 9 years	9,407	9,338	8,965	8,546	7,735
10 to 14 years	8,955	8,654	8,754	8,469	7,929
15 to 19 years	20,858	22,334	22,421	25,298	24,123
20 to 24 years	19,430	20,479	17,060	20,236	18,480
25 to 29 years	17,450	16,185	10,974	17,026	15,837
30 to 34 years	16,901	14,978	12,947	17,462	17,281
35 to 39 years	12,785	10,726	9,182	12,258	11,710
40 to 44 years	8,948	7,218	6,250	8,013	7,598
45 to 49 years	5,398	4,543	3,921	4,781	4,379
50 to 54 years	2,679	2,239	1,945	2,729	2,226
55 to 59 years	1,513	1,335	996	1,659	2,172
60 to 64 years	1,261	1,407	1,128	1,588	2,678
65 to 69 years	1,059	1,103	832	1,261	2,709
70 to 74 years	707	806	760	964	2,137
75 to 79 years	256	308	273	399	1,071
80 to 84 years	17	2	-37	5	145
85 to 89 years	-29	-23	-37	-31	-5
90 to 94 years	-12	-1	-14	-14	-8
95 to 99 years	-4	-4	-3	-4	-4
100 years and over	1	-2	1	2	2
Females	139,410	137,668	119,226	137,882	136,686
-1 year	198	270	184	181	166
0 to 4 years	7,943	8,793	8,687	8,391	8,013
5 to 9 years	8,328	8,627	8,223	7,791	7,309
10 to 14 years	8,144	7,980	7,720	8,080	7,392
15 to 19 years	18,732	19,263	19,641	21,981	21,110
20 to 24 years	19,527	21,225	17,357	19,350	18,451
25 to 29 years	22,402	21,044	16,601	20,461	19,304
30 to 34 years	17,370	16,352	13,596	17,713	16,842
35 to 39 years	12,864	12,030	9,588	11,624	10,621
40 to 44 years	9,046	7,901	6,315	7,878	6,788
45 to 49 years	5,051	4,666	3,677	4,628	3,528
50 to 54 years	2,931	2,479	1,789	2,493	2,260
55 to 59 years	2,258	2,002	1,520	2,079	3,236
60 to 64 years	2,046	2,114	1,840	2,212	4,518
65 to 69 years	1,424	1,606	1,360	1,630	3,659
70 to 74 years	814	979	906	1,047	2,452
75 to 79 years	333	375	292	354	901
80 to 84 years	12	36	14	71	177
85 to 89 years	-8	-65	-67	-59	-28
90 to 94 years	-4	-10	-18	-26	-18
95 to 99 years	-2	-1	0	2	5
100 years and over	1	2	1	1	0

1. Period from July 1 to June 30.

Note(s): Total net migration is final up to 2010/2011, updated for 2011/2012 and preliminary for 2012/2013.

Table 2.5-13

Annual¹ estimates of demographic components by age group and sex, Canada — Residual deviation

	2008-2009	2009-2010	2010-2011	2011-2012	2012-2013
	number				
Both sexes	34,316	34,316	29,429
-1 year	173	359	-699
0 to 4 years	-637	-443	1,312
5 to 9 years	756	1,055	-489
10 to 14 years	-7,359	-6,085	-3,824
15 to 19 years	5,945	1,611	-1,116
20 to 24 years	10,333	11,383	9,431
25 to 29 years	3,787	4,782	6,591
30 to 34 years	4,765	4,018	2,446
35 to 39 years	5,087	5,552	4,469
40 to 44 years	8,073	7,068	1,254
45 to 49 years	-156	2,561	9,993
50 to 54 years	-1,676	-2,799	-3,498
55 to 59 years	-166	356	852
60 to 64 years	-1,397	-2,153	-1,121
65 to 69 years	1,032	1,692	1,654
70 to 74 years	-198	-913	-2,287
75 to 79 years	802	857	1,187
80 to 84 years	2,332	1,904	858
85 to 89 years	2,528	2,707	2,968
90 to 94 years	19	753	258
95 to 99 years	167	-140	-959
100 years and over	106	191	149
Males	21,304	21,430	18,450
-1 year	66	285	-393
0 to 4 years	120	84	958
5 to 9 years	583	919	352
10 to 14 years	-4,465	-3,697	-2,480
15 to 19 years	5,191	2,114	-194
20 to 24 years	8,494	9,203	7,852
25 to 29 years	2,579	3,541	4,802
30 to 34 years	3,339	2,694	1,620
35 to 39 years	4,040	4,330	3,343
40 to 44 years	4,523	4,260	1,704
45 to 49 years	-680	893	4,838
50 to 54 years	-3,139	-3,316	-3,018
55 to 59 years	-2,424	-2,362	-1,909
60 to 64 years	-1,698	-2,422	-2,031
65 to 69 years	962	1,196	964
70 to 74 years	-34	-335	-870
75 to 79 years	895	843	879
80 to 84 years	1,567	1,416	733
85 to 89 years	1,464	1,627	1,572
90 to 94 years	-45	285	89
95 to 99 years	-39	-149	-361
100 years and over	5	21	0
Females	13,012	12,886	10,979
-1 year	107	74	-306
0 to 4 years	-757	-527	354
5 to 9 years	173	136	-841
10 to 14 years	-2,894	-2,388	-1,344
15 to 19 years	754	-503	-922
20 to 24 years	1,839	2,180	1,579
25 to 29 years	1,208	1,241	1,789
30 to 34 years	1,426	1,324	826
35 to 39 years	1,047	1,222	1,126
40 to 44 years	3,550	2,808	-450
45 to 49 years	524	1,668	5,155
50 to 54 years	1,463	517	-480
55 to 59 years	2,258	2,718	2,761
60 to 64 years	301	269	910
65 to 69 years	70	496	690
70 to 74 years	-164	-578	-1,417
75 to 79 years	-93	14	308
80 to 84 years	765	488	125
85 to 89 years	1,064	1,080	1,396
90 to 94 years	64	468	169
95 to 99 years	206	9	-598
100 years and over	101	170	149

1. Period from July 1 to June 30.

Note(s): Residual deviation represents the difference between demographic population growth calculated using intercensal estimates of population between two dates and that obtained by the sum of the components for the same period. This deviation results from the distribution (based on the number of days) of the error of closure between years within the quinquennial period.

Methodology

This document describes the concepts, data sources and methodology used to produce the population estimates. Population estimates are produced to measure the population counts according to various characteristics and geographies between two censuses. The demographic estimates are the official population estimates at the national, provincial and territorial levels.

Postcensal estimates are based on the 2011 Census.

Specific information regarding age and sex distributions is provided in boxes.

Population Estimates

Estimates of the total population

Types of estimates

Population estimates can be either intercensal or postcensal. Intercensal estimates are produced using counts from two consecutive censuses adjusted for census net undercoverage (CNU)¹ and postcensal estimates. The production of intercensal estimates involves updating the postcensal estimates using the counts from a new census adjusted for CNU.¹

Postcensal estimates are produced using data from the most recent census adjusted for CNU¹ and the components of demographic growth. In terms of timeliness, postcensal estimates are more up-to-date than data from the most recent census adjusted for CNU,¹ but as they get farther from the date of that census, they become more variable.

Levels of estimates

Updating population estimates between censuses entails the use of data from administrative files or surveys. The quality of population estimates therefore depends on the availability of a number of administrative data files that are provided to Statistics Canada by Canadian and foreign government departments. Since some components are not available until several months after the reference date, three kinds of postcensal estimates are produced: preliminary postcensal (PP), updated postcensal (PR) and final postcensal (PD). The time lag between the reference date and the release date is three months for preliminary estimates and two to three years for final estimates. Though it requires more vigilance on the part of users, the production of three successive series of postcensal estimates is the strategy that best satisfies the need for both timeliness and accuracy of the estimates. All tables indicate the level of the estimates they contain.

Calculation of postcensal population estimates

Population estimates – preliminary, updated and final – are produced by the component method. This method consists of taking the population figures from the most recent census, adjusted for the CNU¹ (census undercoverage minus census overcoverage), and adding or subtracting the number of births, deaths, and components of international and interprovincial migration.

1. In this case, the adjustment for the census net undercoverage also includes the incompletely enumerated Indian reserves (IEIR).

A. Provincial / territorial estimates of total population

Population estimates are produced for the provinces and territories first; then they are summed to obtain an estimate of the population of Canada.

The component-method formula for estimating the total provincial / territorial populations is as follows:

Figure 2

Component-method formula for estimating total population

$$P_{(t+i)} = P_{(t)} + B_{(t,t+i)} - D_{(t,t+i)} + I_{(t,t+i)} - [E_{(t,t+i)} + \Delta TE_{(t,t+i)}] + RE_{(t,t+i)} + \Delta Ninter_{(t,t+i)} + \Delta N_{(t,t+i)} - Resid_{(t,t+i)}$$

where, for each province and territory:

$(t, t + i)$	=	interval between times t and $t+i$;
$P_{(t+i)}$	=	estimate of the population at time $t+i$;
$P_{(t)}$	=	base population at time t (census adjusted for (CNU) ¹ or most recent estimate);
B	=	number of births;
D	=	number of deaths;
I	=	number of immigrants;
E	=	number of emigrants;
ΔTE	=	net temporary emigration;
RE	=	number of returning emigrants;
ΔNPR	=	net non-permanent residents;
$\Delta Ninter$	=	net interprovincial migration;
$Resid$	=	residual deviation (for intercensal estimates).

B. Provincial / territorial estimates by age and sex

Postcensal population estimates by age and sex are produced by applying the component method to each age-sex cohort in the base population.

At age 0:

Figure 3

Component-method formula for estimating population at age 0

$$P_{(t+1)}^0 = B_{(t,t+1)} - D_{(t,t+1)}^{-1} + I_{(t,t+1)}^{-1} - [E_{(t,t+1)}^{-1} + \Delta TE_{(t,t+1)}^{-1}] + RE_{(t,t+1)}^{-1} + \Delta NPR_{(t,t+1)}^{-1} + \Delta Ninter_{(t,t+1)}^{-1} - Resid_{(t,t+1)}^{-1}$$

From 1 to 99 years:

Figure 4

Component-method formula for estimating population from age 1 to 99

$$P_{(t+1)}^{a+1} = P_{(t)}^a - D_{(t,t+1)}^a + I_{(t,t+1)}^a - [E_{(t,t+1)}^a + \Delta TE_{(t,t+1)}^a] + RE_{(t,t+1)}^a + \Delta NPR_{(t,t+1)}^a + \Delta Ninter_{(t,t+1)}^a - Resid_{(t,t+1)}^a$$

For 100 years and over:

Figure 5

Component-method formula for estimating population at age 100 years and over

$$P_{(t+1)}^{100+} = P_{(t)}^{99+} - D_{(t,t+1)}^{99+} + I_{(t,t+1)}^{99+} - [E_{(t,t+1)}^{99+} + \Delta TE_{(t,t+1)}^{99+}] + RE_{(t,t+1)}^{99+} + \Delta NPR_{(t,t+1)}^{99+} + \Delta Ninter_{(t,t+1)}^{99+} - Resid_{(t,t+1)}^{99+}$$

Figure 6

Legend for all ages

where, for each province and territory:

$(t, t + 1)$	= interval between times t and $t+1$;
a	= age;
$P_{(t+1)}$	= estimate of the population at time $t+1$;
$P_{(t)}$	= base population at time t (census adjusted for (CNU) ¹ , or most recent estimate);
B	= number of births;
D	= number of deaths;
I	= number of immigrants;
E	= number of emigrants;
ΔTE	= net temporary emigration;
RE	= number of returning emigrants;
ΔNPR	= net non-permanent residents;
$\Delta Ninter$	= net interprovincial migration;
$Resid$	= residual deviation (for intercensal estimates).

C. Levels of estimates

The difference between preliminary² and final postcensal population estimates lies in the timeliness of the components. When all the components are preliminary, the population estimate is described as preliminary postcensal (PP). When they are all final, the estimate is referred to as final postcensal (PD). Any other combination of levels is referred to as updated postcensal (PR).

Base population and components of demographic growth

A. Base population

The base populations are derived from the quinquennial censuses between 1971 and 2011. The population universe of the 2011³ Census includes the following groups:

- Canadian citizens (by birth or by naturalization) and immigrants with a usual place of residence in Canada;
- Canadian citizens (by birth or by naturalization) and immigrants who are abroad either on a military base or attached to a diplomatic mission;
- Canadian citizens (by birth or by naturalization) and immigrants at sea or in port aboard merchant vessels under Canadian registry or Canadian government vessels;

2. Unless otherwise noted, the term *preliminary* include both preliminary and updated estimates

3. From 1991 to 2001 Census, "persons with a usual place of residence in Canada who hold Minister's permits (including extensions) and members of their families living with them" were included in the census universe.

- persons with a usual place of residence in Canada who are claiming refugee status and the family members living with them;
- persons with a usual place of residence in Canada who hold study permits and the family members living with them;
- persons with a usual place of residence in Canada who hold work permits and the family members living with them.

For census purposes, the last three groups are referred to as non-permanent residents (NPR). They have been included in the census universe since 1991 but foreign residents are not included. Foreign residents are persons who belong to the following groups:

- government representatives of another country attached to the embassy, high commission or other diplomatic body of that country in Canada, and members of their families living with them;
- members of the Armed Forces of another country who are stationed in Canada, and family members living with them;
- residents of another country visiting Canada temporarily (for example, a foreign visitor on vacation or on business, with or without a visitor's permit).

These base populations are adjusted as follows:

- adjustment of the population for CNU;
- addition of independent estimates for incompletely enumerated Indian reserves in 1991, 1996, 2001, 2006 and 2011;
- adjustment for early enumeration in 1991 and 1996 in parts of Northern Quebec, Newfoundland and Labrador, the Yukon and the Northwest Territories;
- addition of estimates of NPRs in 1971, 1976, 1981 and 1986. Since 1991, NPRs are included in the census universe;
- estimation of the July 1 base population by addition or subtraction of the components of growth between Census Day and June 30;
- demographic adjustment for old age population is an age structure adjustment of censal estimates for 2001, 2006 and 2011 by sex for each province and territory. These adjustments were performed from age 85 in 2001, from age 90 in 2006 and from age 95 in 2011.

Adjustment for the census net undercoverage (CNU)

The adjustment for CNU is important. CNU is the difference between the number of persons who should have been enumerated but were missed (undercoverage) and the number of persons who were enumerated but should not have been or who were counted more than once (overcoverage).

Coverage studies provide undercoverage estimates for the 1991, 1996, 2001, 2006 and 2011 censuses at the provincial and territorial levels, and for the 1971, 1976, 1981 and 1986 censuses at the provincial level only. Estimates of overcoverage at the provincial and territorial levels are available only for the last five censuses (1991, 1996, 2001, 2006 and 2011). Overcoverage for previous censuses was estimated by assuming that the overcoverage-to-undercoverage ratio for each census between 1971 and 1986 was the same as in 1991. The CNU for the Yukon and the Northwest Territories prior to 1991 was estimated by assuming that the ratio between the CNU for each territory and the 10 provinces for each census between 1971 and 1986 was the same as in 1991.

For consistency, the 1991 Census undercoverage and overcoverage were revised in 1998 to take into account the methodological improvements made in the 1996 Census coverage studies. This revision altered CNU in all censuses between 1971 and 1986. Similarly, the 1996 Census undercoverage and overcoverage were revised in 2003.

Various methods were used to produce the estimates of CNU by age and sex for 1991, 1996, 2001, 2006 and 2011. First, the national estimates of CNU based on the coverage studies by age and sex were smoothed. Then an Empirical Bayes regression model was used to generate the provincial and territorial estimates of CNU by broad age groups, and a synthetic model produced estimates by single year of age. Lastly, two-way raking⁴ was used to ensure that CNU estimates were consistent with the provincial and territorial CNU totals and the national estimates by age and sex.

For the 1971 to 1986 period, CNU estimates by age and sex were simply prorated to the revised CNU estimates for the total population.

Demographic adjustment for old age populations

Age structure analysis of recent censuses and population estimates showed that population at old ages, especially centenarians (population aged 100 years old and over), have been subject to overestimation issues. For older populations, the types of errors and the magnitude of their effect can vary from one census to another, from error of misreporting (voluntary and non voluntary) to errors emerging from data capture and processing errors.

When compared to 2011 Census figures, estimates of centenarians still based on 2006 Census were 29% higher for females and 88% higher for males. This indicated that the adjustments done to diminish the 2006 base population for ages 95+, which would make the 100+ population in 2011, were not sufficient. This led the Population Estimates Program (PEP) of Statistics Canada to review its method to adjust the base population's age structure. For example, with these new adjustments, the number of centenarians has been lowered in 2006 for both male and female, respectively from 830 to 595 (-39%) and from 3,891 to 3,784 (-3%).

Using death data and a combination of two methods, the extinct cohort method and the survival ratios method for non-extinct cohorts, the PEP has adjusted the age structure of the 2011 census population in order to overcome the overestimation of population at old ages observed in the 2006 cycle.

Assuming that these populations are not affected by migration, the principle of the extinct cohort method (Vincent, 1951) is simple. When all members of a given cohort have died (up until age 110), the numbers alive in a given year can be calculated by summing the deaths, beginning with the oldest. For non-extinct cohorts, the survival ratio method (Thatcher 1992; Thatcher and al. 2002; Andreev 2004) was used to estimate population in a similar way but under the assumption that deaths of non-extinct cohorts are distributed by age mainly like those who are extinct.

In order to assure coherence of estimates by cohort, the adjustment, name demographic adjustment, was produced to adjust censal estimates for 2001, 2006 and 2011 by age and sex for each province and territory. These adjustments were performed from age 85 in 2001, from age 90 in 2006 and from age 95 in 2011. The surplus populations among the oldest-old population were redistributed in population aged 5 to 74 years according to their relative weights for each province/territory and sex.

The robustness of this newly implemented method will be monitored through the 2011 cycle and researches to improve its fitness and coherence will be continued. A more complete description of the method will be incorporated in the first chapter (base population) of the methodological guide (catalogue no. 91-528-x) in the months to come.

B. Births and deaths

The numbers of births and deaths are derived directly from the vital statistics database of Statistics Canada's Health Statistics Division. Although Statistics Canada manages the National system of vital statistics, the central vital statistics registries of the provinces and territories are responsible for collecting and processing the information from

4. Two-way raking is also referred to as the "Deming method", the "method of iterative proportions", and calibration (see Shryock, Siegel *et al.*, 1976: 547-549).

those administrative files. Under provincial / territorial vital statistics statutes (or similar legislation), all live births and all deaths must be registered, and all provinces and territories provide this information to Statistics Canada.

The vital statistics universe closely parallels the census universe. Both universes include the births and deaths of all Canadians, immigrants and non-permanent residents (NPR) and exclude foreign residents.

Vital statistics by province or territory of residence are used to produce our final estimates of births and deaths.

When there are no vital statistics, the number of births is estimated using fertility rates by the mother's age. The number of deaths is estimated by using mortality rates by age and sex. These methods are used to calculate preliminary² estimates.

Special treatment for preliminary² estimates for Quebec and British Columbia

Quebec and British Columbia provide their most recent estimates of births and deaths. The figures are used to produce preliminary² estimates. For the final estimates, the two provinces' births and deaths are derived from the vital statistics compiled by Health Statistics Division.

With regard to the preliminary² estimates, the number of births by sex is derived by applying an average proportion by sex for each province and territory to the births derived from the birth probabilities. These proportions are calculated using vital statistics from the past 10 years.

With regard to the preliminary² estimates, the number of deaths by age and sex is derived by applying mortality rates by age and sex for each province and territory to the deaths derived from the death probabilities. These mortality rates are calculated using vital statistics from the past 2 years.

Levels of estimates

For information on the differences between preliminary² and final estimates, see sections **B. Births and Deaths**, above.

C. Immigration

Like the numbers of births and deaths, Canadian immigration statistics must be kept by law. In Canada, immigration is regulated by the Immigration and Refugee Protection Act (IRPA) of 2002. This statute superseded the Immigration Act, which was passed in 1976 and amended more than 30 times in the years thereafter. Citizenship and Immigration Canada (CIC) collects and processes immigrants' administrative files. It then provides Statistics Canada with information from Field Operational Support System (FOSS) files. The information is used to estimate the number and characteristics of people granted permanent resident status by the federal government on a given date. For Demography Division, the terms immigrant and permanent resident are equivalent.

An immigrant is a person who is not a Canadian citizen by birth, but has been granted the right to live in Canada permanently by Canadian immigration authorities. The number of immigrants does not include persons born abroad to Canadian parents who are only temporarily outside the country.

Immigrants are usually counted on or after the date on which they are granted permanent resident status or the right to live in Canada.

The number of immigrants by age and sex is derived from the Field Operational Support System (FOSS).

Levels of estimates

The difference between preliminary² and final postcensal estimates lies in the timeliness of the source used to estimate this component. Since the FOSS files are continually being updated, new calculations are carried out each year to update the immigration estimates. Immigration estimates are preliminary the first year and final the following year.

D. Net non-permanent residents

Like the numbers of births and deaths, Canadian immigration statistics must be kept by law. In Canada, the non-permanent residents (NPR) are regulated by the *Immigration and Refugee Protection Act* (IRPA) of 2002. This statute superseded the *Immigration Act*, which was passed in 1976 and amended more than 30 times in the years thereafter. Citizenship and Immigration Canada (CIC) collects and processes the administrative files of immigrants and NPRs in Canada. It then provides Statistics Canada with information from Field Operational Support System (FOSS) files. The information is used to estimate the number and characteristics of people granted non-permanent resident status by the federal government.

NPRs are persons who are lawfully in Canada on a temporary basis under the authority of a temporary resident permit, along with members of their family living with them. NPRs include foreign workers, foreign students, the humanitarian population and other temporary residents. The humanitarian population includes refugee claimants and temporary residents who are allowed to remain in Canada on humanitarian grounds and are not categorized as either foreign workers or foreign students. For Demography Division, the terms non-permanent resident and temporary resident are equivalent.

NPR estimates are based on the number of NPRs, not on the net. The number of people in CIC's administrative system is estimated on a specific date in each period of observation. First, the end-of-period number of NPR is estimated, and then the start-of-period number of NPR is subtracted from that estimate. That yields the net number of NPR.

Anyone who received non-permanent resident status prior to the observation date is counted. For refugee claimants, the date of their application is used. Permit holders and refugee claimants are excluded from the population if their permit has expired, if they receive permanent resident status, or if they are deported. In addition, refugee claimants are excluded if their file has been inactive for two years.

Since FOSS files are continually being updated, the figures are recalculated each year until the estimates of net NPR are final.

The net number of non-permanent residents by age and sex is derived from the Field Operational Support System (FOSS).

Levels of estimates

The difference between preliminary² and final estimates lies in the timeliness of the source used to estimate this component. Since the FOSS files are continually being updated, the figures are recalculated each year to update the estimates of the net number of NPRs. Non-permanent resident (NPR) estimates are preliminary the first year and updated the following year. They become final two to three years after the reference year, when all other components are also final.

E. Emigration

The number of emigrants is estimated using data from the Office of Immigration Statistics, U.S. Department of Homeland Security, data collected by the Canada child tax benefit (CCTB) program, and data from the T1 Family File (T1FF).⁵ The first source is used to estimate emigration to the United States. CCTB data are used to estimate emigration to other countries. The estimates of the number of child emigrants have to be adjusted because the CCTB is not universal and does not provide direct information on the number of adult emigrants. As a result, four adjustment factors are taken into account:

- incomplete coverage due to a delay in the receipt and processing of the files of children eligible for the CCTB. Since it seems to take four years after the reference period for CCTB administrative files to become complete, the adjustment is made if the estimates are finalized after two years. The factor is derived from the two-year ratios of emigrant children based on two versions of the CCTB files;

5. The T1 family file (T1FF) is derived from the Canada Revenue Agency (CRA) T1 file by Income Statistics Division of Statistics Canada.

- the program's partial coverage, that is, people who do not apply for the CCTB or who are not eligible. This factor is obtained by comparing the estimated number of children in the population with the number of children in CCTB files;
- the differential propensity to emigrate between children who are eligible for the CCTB and children who are not. This factor is obtained by comparing the emigration rates of CCTB-eligible children with the rates for all children (aged 0 to 17). This factor is calculated for each province and territory and is based on the last three available years of T1FF;⁵
- the differential propensity to emigrate between adults and children. This factor generates the emigration rate for the population aged 18 and over. It is obtained by (1) calculating the average ratio over three years of the adult and child emigration rates based on T1FF⁵ data, (2) calculating the average ratio over three years of the adult and child emigration rates based on data from the Office of Immigration Statistics, U.S. Department of Homeland Security, and (3) taking the average of the two rates. This factor is calculated for Canada only.

The adult emigration rate is applied to the adult population. Adult emigration is distributed by province and territory using data from the T1FF⁵ file. We calculate a ratio of the number of emigrant adults to the number of emigrant children from the T1FF⁵ file. We then apply this ratio to the number of emigrant children from the CCTB by province, which yields the number of adult emigrants whose provincial distribution will differ from that of the children.

The number of adult emigrants combined with the number of child emigrants (once adjusted for the coverage and differential emigration factors) generate the number of emigrants for the entire population.

Emigration is disaggregated by province and territory based on the number of child emigrants adjusted for coverage and differential emigration.

Estimates of the number of emigrants by age and sex are obtained by using the data by five-year age group, sex, province and territory from T1FF⁵ files adjusted for the coverage. We distribute these estimates by single year of age using Sprague coefficients.

Levels of estimates

The difference between preliminary² and final estimates lies in the timeliness of the sources used to estimate this component. The same estimation method is used.

F. Net temporary emigration

Some people leave Canada to live temporarily in another country while others who were temporarily outside of Canada return. The net result of those departures and returns is the component known as "net temporary emigration". Estimates of the number of departures are derived from the Reverse Record Check (RRC), the most important census coverage study. The RRC provides an estimate of the number of people who left Canada temporarily during an intercensal period and are still out of the country at the end of the period. Estimates of the number of returns are based on two sources: the census and Demography Division's estimates of returning emigrants. The census provides the number of people who were outside Canada at the time of the previous census and returned during the intercensal period. That number includes all returning emigrants. Then Demography Division's estimate of the returning emigrants component is subtracted to produce the number of returning temporary emigrants. The estimated numbers of departures (RRC) and returns (census and Demography Division) yield an estimate of net temporary emigration.

This estimate is for the whole intercensal period; it is disaggregated into estimates for each of the five years in the period and then into monthly estimates using a seasonal adjustment that is an average between zero seasonality and the seasonality of emigration.

Net temporary emigration is calculated first for the national level. It is then disaggregated by province or group of provinces based on RRC estimates of temporary emigration. For the Atlantic provinces and the territories, the

estimate for the group is disaggregated on the basis of each province / territory's proportion of the group's total population.

Net temporary emigration can be estimated only for the intercensal period preceding the most recent census. Net temporary emigration in the current period is assumed to be the same as in the previous period for each province and territory.

The emigration age and sex distribution is applied to obtain the age and sex structure of the net temporary emigration.

Levels of estimates

The difference between preliminary² and final estimates lies in the timeliness of the emigration estimate used to calculate the seasonal adjustment for the net temporary emigration. The same estimation method is used.

G. Returning emigrants

A returning emigrant is a person who returns to Canada after having been classified as an emigrant. In a manner similar to the procedure used to calculate the number of emigrants, data from the Canada child tax benefit (CCTB) file from Canada Revenue Agency (CRA) and T1FF⁵ file are used to estimate the number of returning emigrants. Adjustment factors are applied to compensate for the fact that the CCTB program is not universal, and an adult/child ratio is used to estimate the number of adult returning emigrants. As a result, four adjustment factors are used to take into account:

- incomplete coverage due to a delay in the receipt and processing of the files of children eligible for the CCTB. Since it seems to take four years after the reference period for CCTB administrative files to become complete, the adjustment is made if the estimates are finalized after two years. The factor is derived from the two-year ratios of returning emigrant children based on two versions of the CCTB files;
- the program's partial coverage, that is, people who do not apply for the CCTB or who are not eligible. This factor is obtained by comparing the estimated number of children in the population with the number of children in CCTB files;
- the differential propensity to emigrate between children who are eligible for the CCTB and children who are not. This factor is obtained by comparing the emigration rates of CCTB-eligible children with the rates for all children (aged 0 to 17). This factor is calculated for each province and territory and is based on the last three available years of T1FFs;⁵
- the adult / child ratio, which is based on the census by age and sex (From 2006/2007, we are using distribution by age and sex derived from 2006 Census. The 2011 ratio will be available only after the release of the estimates by age and sex based on the 2011 Census).

The age and sex distribution of returning emigrants is based on the National Household Survey (NHS) data Characteristics of returning emigrants are derived from the question on the place of residence one year ago, after excluding non-permanent residents and immigrants.

Levels of estimates

The difference between preliminary² and final estimates lies in the timeliness of the sources used to estimate this component. The same estimation method is used.

H. Interprovincial migration

Interprovincial migration represents movements from one province or territory to another, involving a change in usual place of residence. As is the case for emigration, there is no provision for recording interprovincial migration in

Canada. Consequently, such movements have to be estimated using data from the Canada child tax benefit (CCTB) of Canada Revenue Agency (CRA) and T1FF.⁵

Final estimates of interprovincial migration are obtained by comparing addresses indicated on personal income tax returns over two consecutive tax years. However, the migration status of tax filers' dependants has to be imputed. An adjustment is also required to take into account migrants who do not file income tax returns. From 2001/2002 to 2005/2006, the adjustment was slightly modified (for further information, see *Wilkinson, 2004*). From 2006/2007, this adjustment has been slightly modified (Cyr, 2008 – Internal document).

Since income tax returns are not available at the time preliminary estimates are produced, the estimation of preliminary² interprovincial migration is based on CCTB administrative files, which provide counts of child migrants (aged 0 to 17) receiving benefits under the program. The estimates have to be adjusted later for children who are not receiving the CCTB. Finally, the number of adult migrants is calculated using the number of child migrants and factors derived from the T1FF.⁵ As a result, three adjustment factors are used to take into account:

- the program's partial coverage, that is, people who do not apply for CCTB or who are not receiving benefits. This factor is obtained by comparing the estimated number of children in the population with the number of children in CCTB files;
- the differential propensity to migrate between children who are receiving the CCTB and children who are not. This factor is obtained by comparing the out-migration rates of children receiving the CCTB with the rates for all children (aged 0 to 17). This factor is calculated for each province and territory and is based on the last available year of T1FF;⁵
- the differential propensity to migrate between adults and children. This factor generates the out-migration rate of the population aged 18 and over for each province / territory of origin and destination. It is obtained by calculating the ratio of the central migration rate for adults to the rate for children. It is estimated using data from the last three available years of T1FF.⁵

The adult migration rate is then applied to the estimated adult population. The number of adult migrants is then added to the number of child migrants to produce the number of interprovincial migrants for the entire population.

Interprovincial migration by age and sex is derived from T1FF⁵ data and counts derived from the NHS question on the place of residence one year ago. From 2011/2012, the 2011 NHS age and sex distribution is used.

Levels of estimates

For information on the differences between preliminary² and final estimates of total interprovincial migration, see section **H. Interprovincial migration** above.

Intercensal population estimates

Intercensal estimates – population estimates for reference dates between two censuses – are produced following each census. They reconcile previous postcensal estimates with the new census counts.

There are two main steps in the production of intercensal estimates:

- calculation of the error of closure;
- linear distribution of the error of closure.

The error of closure is defined as the difference between the postcensal population estimates on Census Day and the population enumerated in that census adjusted for CNU.¹

The error of closure is spread uniformly over the intercensal period of days within each month.

Intercensal estimates by age and sex are adjusted in the same way, i.e., by distributing the error of closure uniformly across the age-sex cohorts.

Quality of demographic data

The estimates contain certain inaccuracies stemming from two types of errors:

- errors in the census data;
- imperfections in other data sources and the method used to estimate the components.

Census data

A. Coverage, response and imputation errors

The errors attributable to census data can be divided into two groups: response and processing errors, and coverage errors. The first group implies non-response error, misinterpretation by respondents, incorrect coding and non-response imputation. Errors in the second group primarily result from undercoverage and, to a lesser extent, overcoverage. It should be noted that both types of errors are intrinsic to any survey data.

The coverage errors occur when dwellings and/or individuals are missed, incorrectly included (except for the 2006 and 2011 censuses, where people incorrectly included were not considered in the Census Overcoverage Study) or counted more than once. Following each census, Statistics Canada undertakes coverage studies to measure these errors. The main studies are the Reverse Record Check Survey (RRC) and the Census Overcoverage Study (COS). Based on these studies, estimates of census net undercoverage (CNU) (which is equal to the difference between undercoverage and overcoverage) are produced. Demography Division adjusts the population enumerated in the census by province and territory using these estimates.

When creating base populations, the Estimates Program corrects the census populations only for coverage errors. This correction, which is based on the findings of coverage studies, is primarily subject to sampling errors, and to a lesser extent, processing errors. Statistical tests indicate that coverage adjustments improve the quality of census data. The Estimates Program uses the estimates from coverage studies for the provinces and territories. However, given the size of the samples in these studies, estimates by age and sex are modelled. Furthermore, it is assumed that the coverage rates estimated for a province or territory apply to the regions within that geographic area. Prior to 1991, the Estimates Program used census data that was unadjusted for coverage errors. Coverage studies had been done to measure undercoverage, but none measured overcoverage. Following the decision to integrate a correction for the coverage to the enumerated population in 1991, the Program had to revise the population estimates for the period from 1971 to 1986. The correction is based on the findings of the coverage studies conducted during this period and on hypotheses regarding the ratio between the overcoverage and undercoverage levels based on the findings of subsequent coverage studies.

The corrections to the census data due to CNU improved, in general, the quality of the estimates by compensating for the differential undercoverage by age, sex and by province/territory across censuses.

Text table 1

Estimated census net undercoverage, Canada, provinces and territories, 2001, 2006 and 2011 Censuses

Geography	Census population	Census net undercoverage	Incompletely enumerated Indian reserves	Adjusted population	Rate
	A	B	C	D=A+B+C	(B+C)/D*100
	number				percent
2011 ¹					
Canada	33,476,688	759,125	37,392	34,273,205	2.32
Newfoundland and Labrador	514,536	10,192	0	524,728	1.94
Prince Edward Island	140,204	3,386	0	143,590	2.36
Nova Scotia	921,727	21,911	0	943,638	2.32
New Brunswick	751,171	3,930	0	755,101	0.52
Quebec	7,903,001	73,240	16,882	7,993,123	1.13
Ontario	12,851,821	369,874	14,926	13,236,621	2.91
Manitoba	1,208,268	21,698	608	1,230,574	1.81
Saskatchewan	1,033,381	29,580	768	1,063,729	2.85
Alberta	3,645,257	128,584	4,094	3,777,935	3.51
British Columbia	4,400,057	91,280	114	4,491,451	2.03
Yukon	33,897	1,356	0	35,253	3.85
Northwest Territories	41,462	1,977	0	43,439	4.55
Nunavut	31,906	2,117	0	34,023	6.22
2006 ¹					
Canada	31,612,897	868,658	40,115	32,521,670	2.79
Newfoundland and Labrador	505,469	5,046	0	510,515	0.99
Prince Edward Island	135,851	1,903	0	137,754	1.38
Nova Scotia	913,462	24,558	0	938,020	2.62
New Brunswick	729,997	16,059	0	746,056	2.15
Quebec	7,546,131	60,751	16,600	7,623,482	1.01
Ontario	12,160,282	465,824	15,391	12,641,497	3.81
Manitoba	1,148,401	34,330	0	1,182,731	2.90
Saskatchewan	968,157	22,594	739	991,490	2.35
Alberta	3,290,350	111,353	7,272	3,408,975	3.48
British Columbia	4,113,487	121,551	113	4,235,151	2.87
Yukon	30,372	1,805	0	32,177	5.61
Northwest Territories	41,464	1,620	0	43,084	3.76
Nunavut	29,474	1,264	0	30,738	4.11
2001 ¹					
Canada	30,007,094	924,430	34,539	30,966,063	3.10
Newfoundland and Labrador	512,930	9,401	0	522,331	1.80
Prince Edward Island	135,294	1,325	0	136,619	0.97
Nova Scotia	908,007	24,521	0	932,528	2.63
New Brunswick	729,498	20,095	0	749,593	2.68
Quebec	7,237,479	140,232	12,648	7,390,359	2.07
Ontario	11,410,046	436,349	15,960	11,862,355	3.81
Manitoba	1,119,583	30,903	110	1,150,596	2.70
Saskatchewan	978,933	21,231	581	1,000,745	2.18
Alberta	2,974,807	69,857	4,977	3,049,641	2.45
British Columbia	3,907,738	164,542	263	4,072,543	4.05
Yukon	28,674	1,423	0	30,097	4.73
Northwest Territories	37,360	3,295	0	40,655	8.10
Nunavut	26,745	1,256	0	28,001	4.49

1. The levels and rates are based on the Reverse Record Check (RRC) and the Overcoverage Study and include non-permanent residents.

The adjustment also incorporates the results of a study on the estimates of the number of people living on incompletely enumerated Indian reserves to complete the corrections for coverage errors in the census. The results of the coverage studies contain mainly sampling errors.

These adjustments have a direct impact on:

- the error of closure and its distribution by age and sex within a province or a territory as well as by province/territory as the CNU¹ and its distribution vary from one census to another;

- within-cohort consistency of population estimates. If for example, the male cohort in age group 0 to 4 in 1981 was tracked up to the 2001 Census (unadjusted for CNU)¹ the age group 20 to 24 would be noticeably smaller in 2001 than the age group 15 to 19 in 1996. Since Canada receives many immigrants within these age groups, the opposite would be expected. However, only after adjustment for CNU,¹ the cohort size increases from 1996 to 2001.

Text table 2

Census adjustment rates by age group, 2001, 2006 and 2011 censuses, Canada

	2001	2006	2011
All ages	3.10	2.79	2.32
0 to 4 years	3.59	2.25	0.94
5 to 9 years	2.20	0.97	-0.23
10 to 14 years	1.09	0.96	0.11
15 to 19 years	2.95	3.15	2.93
20 to 24 years	7.11	7.57	6.79
25 to 29 years	8.28	8.89	8.28
30 to 34 years	6.40	6.84	6.72
35 to 39 years	4.64	4.96	4.15
40 to 44 years	2.72	4.15	2.54
45 to 49 years	1.52	1.74	1.93
50 to 54 years	1.35	0.67	1.01
55 to 59 years	1.17	0.01	0.05
60 to 64 years	0.71	-0.07	-0.25
65 to 69 years	0.78	-0.46	-0.38
70 to 74 years	0.86	-0.72	-0.49
75 to 79 years	0.48	-0.48	-0.51
80 to 84 years	0.54	-0.70	-0.51
85 to 89 years	-1.52	-0.33	-0.49
90 to 94 years	-5.45	-11.54	-0.47
95 to 99 years	-0.08	-6.64	-9.44
100 years and over	-9.58	-7.37	-11.85

Note(s): The census adjustment represents the sum of census net undercoverage, incompletely enumerated Indian reserves and demographic adjustment.

For further information regarding the main coverage studies, please see the following document on Statistics Canada's web site: 1996, 2001, 2006 and 2011 Census Technical Report on Coverage.

Components

Errors due to estimation methodologies and data sources other than the census can also be significant.

A. Births and deaths

Since the law requires the recording of vital statistics, the final estimates for births and deaths data meet very high standards. Nevertheless, since preliminary estimates are derived, they can be slightly different from final estimates.

B. Immigration and non-permanent residents

With respect to immigrants and non-permanent residents, Citizenship and Immigration Canada (CIC) administers special data files on both of these components. Since immigration is controlled by law, data on immigrants and NPRs are compiled upon arrival in Canada. These data represent only "legal" immigration and exclude illegal immigrants. Thus, for the "legal" part of international movement into Canada, the data are considered to be of high quality. However, some biases such as the difference between the stated province of intended residence at the time of arrival and the actual province of residence, may persist. Finally, since information provided by the Visitor Data System (VDS) from (CIC) is not complete (age and sex of dependents, province of residence for certain groups of permit holders), estimates of NPRs are more prone to error than data on immigrants.

C. Emigration, returning emigration and net temporary emigration

Of all the demographic components that are used in the population estimates program, the emigration, returning emigration and net temporary emigration are the most difficult to estimate with precision. Canada does not have a complete border registration system. While immigration and non-permanent residents (NPRs) are well documented by the federal government, Statistics Canada has always used indirect techniques for the estimation of the number of persons leaving the country. For this reason, available statistics regarding these three components have historically been of a lower quality than other components.

Estimates of the number of emigrants and returning emigrants are both derived using Canada child tax benefit (CCTB) data provided by Canada Revenue Agency (CRA). Estimates must be adjusted to take into account the incomplete coverage of the program and to derive the emigration and returning emigration of adults.

These adjustments and the delay in obtaining the data are the two main sources of errors. As current information on the number of persons living temporarily abroad does not exist, estimates are based on the Reverse Record Check (RRC) and the census. Estimates for the intercensal period, distributed equally among the five years, are maintained constant for the postcensal period. Moreover, assumptions were made to allow for the distribution of annual estimates to a quarterly level. Any geographical or quarterly variation may introduce error in the estimation of these components.

D. Interprovincial migration

Since July 1993, preliminary² interprovincial migration estimates have been based on Canada child tax benefit (CCTB) files. Under this program, only 76% of children aged 0 to 17 at the Canada level were entitled to benefits on July 1, 2001. Consequently, preliminary CCTB based estimates are subject to larger error than final estimates derived from Canada Revenue Agency (CRA) tax files.

E. Level of detail of components

As a more detailed breakdown of the data introduces a greater risk of inaccuracy into the estimates, the possibility of error in the components is augmented by the method used to distribute the estimates by age and sex. It seems that, in general, the initial errors should be minimal where the distribution of annual estimates of births, deaths and immigrants is concerned, and more significant with regard to the distribution of other components (non-permanent residents, emigrants, returning emigrants, net temporary emigrants and interprovincial migrants). Finally, the size of error due to the age and /sex distribution may vary by period and errors in some components may have a greater impact on a given age group or sex.

Quality assessment

In order to assess the quality of our estimates, two evaluation measures are used: precocity errors and errors of closure.

A. Precocity error

The quality of preliminary estimates of components is evaluated using precocity errors. Precocity error is defined as the difference between preliminary and final estimate of a particular component in terms of its relative proportion of the total population for the relevant geographical area. It can be calculated for both population and component estimates. The precocity error measures the impact of the trade-off of accuracy in favour of timeliness on the estimated population. The precocity error is calculated as:

Figure 7

Precocity error

$$PE_{(t-1,t)} = \frac{(N_{(t-1,t)}^{preliminary} - N_{(t-1,t)}^{final})}{P_{t-1}} \times 1,000$$

where,

$PE_{(t-1,t)}$ = the precocity error for the period from t-1 to t;

$N_{(t-1,t)}^{preliminary}$ = the preliminary estimate of a component of demographic change;

$N_{(t-1,t)}^{final}$ = the final estimate of a component of demographic change;

P_{t-1} = estimated population for the relevant geographical area at time t-1.

Precocity error allows for useful comparisons between components, as well as between provinces and territories or geographical areas of different population size. Precocity error can either be positive or negative. A positive precocity error denotes that the preliminary estimate is larger than the final estimate while a negative precocity error indicates the opposite.

Precocity error by component for Canada

At the national level, immigration component yielded the smallest precocity errors, with values close to zero per thousand throughout the years under consideration. On the other hand, interprovincial in-migrants and out-migrants¹ yielded the greatest precocity errors, ranging between 0.92 per thousand and 2.55 per thousand during the period 2008/2009 and 2011/2012 (see text table 3).

1. At the national level, net interprovincial migration equals to zero as the sum of interprovincial in-migrants is equivalent to the sum of interprovincial out-migrants across provinces and territories.

Text table 3

Most up-to-date annual precocity errors for components, Canada, provinces and territories

Year/Component	Canada	N.L.	P.E.I.	N.S.	N.B.	Que.	Ont.	Man.	Sask.	Alta.	B.C.	Y.T.	N.W.T.	Nvt.
per thousand														
Births														
2006/2007	-0.25	-0.33	-0.58	-0.31	-0.54	0.01	-0.22	-0.57	-0.61	-0.85	-0.02	-1.33	-0.19	-0.91
2007/2008	-0.29	-0.55	-0.20	-0.79	-0.47	0.03	-0.34	-0.49	-0.96	-0.67	-0.04	0.18	-0.69	-0.99
2008/2009	-0.05	-0.86	-0.49	-0.09	-0.48	-0.01	-0.01	-0.03	-0.07	-0.06	-0.03	-1.24	0.64	0.03
2009/2010	0.06	-0.91	-0.07	-0.30	-0.46	0.00	0.15	0.03	-0.11	0.39	-0.03	-0.12	0.05	-1.68
Deaths														
2005/2006	0.29	0.20	0.48	0.51	0.80	-0.06	0.57	0.50	0.38	0.23	-0.07	-0.61	1.01	0.17
2006/2007	0.13	-0.25	1.01	0.30	0.53	-0.06	0.23	0.26	0.09	0.23	-0.05	-0.46	-0.25	0.23
2007/2008	0.02	0.28	0.29	0.10	-0.33	-0.03	0.09	-0.04	0.00	-0.02	-0.05	-0.18	-0.07	0.51
2008/2009	0.15	0.80	-0.17	0.56	0.13	-0.08	0.29	0.31	0.41	0.11	-0.05	0.66	0.18	-0.66
Immigration														
2007/2008	0.00	-0.07	-0.01	-0.01	0.01	0.02	-0.01	0.00	0.01	0.00	-0.02	0.12	-0.02	-0.13
2008/2009	0.00	-0.01	0.50	-0.07	0.01	-0.10	0.13	0.17	0.06	-0.36	0.04	-0.09	0.09	-0.06
2009/2010	0.00	-0.04	-0.01	0.00	0.00	0.00	-0.02	0.11	-0.01	-0.01	0.21	-0.09	0.00	0.00
2010/2011	-0.01	-0.05	0.15	0.00	-0.02	0.07	-0.01	0.05	0.00	-0.07	-0.09	0.12	0.02	0.00
Emigration														
2005/2006	-0.15	-0.26	0.55	0.15	-0.17	-0.08	-0.35	-0.35	0.02	0.04	0.10	-0.13	-0.09	-0.10
2006/2007	-0.35	0.12	-0.20	-0.09	0.04	-0.19	-0.47	-0.19	0.08	-0.63	-0.36	-0.19	-0.25	-0.19
2007/2008	-0.28	-0.13	-0.09	-0.04	-0.01	-0.17	-0.32	-0.19	0.08	-0.89	-0.07	-0.61	-0.64	-0.58
2008/2009	-0.29	-0.35	-0.04	0.24	0.13	-0.19	-0.23	-0.54	-0.17	-0.75	-0.38	-0.48	-0.57	-0.47
Returning emigration														
2005/2006	-0.08	-0.09	0.04	-0.02	0.09	0.03	-0.14	0.14	0.18	-0.05	-0.26	0.10	0.09	0.10
2006/2007	-0.55	-0.14	-0.20	-0.41	-0.25	-0.52	-0.60	-0.32	-0.17	-0.81	-0.57	-0.25	-0.32	0.00
2007/2008	-0.35	-0.26	-0.08	-0.32	-0.30	-0.25	-0.43	-0.63	-0.24	-0.16	-0.40	0.00	-0.34	0.00
2008/2009	-0.20	-0.30	-0.05	-0.30	-0.03	0.08	-0.31	-0.54	-0.17	0.06	-0.54	-0.45	-0.09	0.00
Net temporary emigration														
2005/2006	0.17	-0.30	-0.27	-0.11	-0.21	0.16	0.10	-0.01	0.25	0.19	0.58	0.19	-0.21	-0.27
2006/2007	-0.11	-0.52	-0.49	-0.33	-0.44	0.00	-0.23	-0.23	0.14	-0.12	0.20	-0.06	-0.49	-0.52
2007/2008	-0.27	-0.23	-0.22	-0.22	-0.23	-0.16	-0.32	-0.22	-0.12	-0.29	-0.37	-0.28	-0.25	-0.29
2008/2009	-0.27	-0.22	-0.24	-0.22	-0.23	-0.16	-0.32	-0.21	-0.12	-0.29	-0.37	-0.27	-0.21	-0.28
Net non/permanent residents														
2005/2006	-0.32	0.02	-0.01	0.00	-0.06	-0.22	-0.56	-0.05	0.02	-0.27	-0.13	-0.39	0.14	0.03
2006/2007	-0.29	-0.09	-0.35	-0.04	0.02	-0.14	-0.51	-0.14	-0.06	-0.50	0.01	-0.25	-0.30	-0.36
2007/2008	-0.08	-0.01	-0.02	0.00	-0.01	0.05	-0.11	-0.03	-0.07	-0.29	-0.10	-0.25	-0.09	0.22
2008/2009	-0.05	-0.01	-0.04	-0.02	-0.02	0.03	-0.10	0.04	-0.02	-0.16	0.00	-0.24	-0.16	0.03
In-migrants														
2007/2008	2.50	7.35	9.16	5.00	5.05	0.97	1.33	5.04	9.60	4.97	2.32	12.13	11.34	12.99
2008/2009	2.55	5.68	8.19	4.77	4.38	0.89	1.37	4.23	6.62	7.20	2.30	6.10	11.54	4.87
2009/2010	2.11	3.66	6.09	3.50	3.70	0.82	1.12	4.34	7.12	4.73	2.28	10.16	9.30	11.71
2010/2011	1.96	3.66	7.63	1.76	3.43	0.87	1.23	3.63	5.43	4.85	1.63	9.53	7.64	10.08
Out-migrants														
2007/2008	2.50	3.74	6.75	3.21	4.26	1.06	1.47	2.36	5.71	6.48	3.06	12.56	20.18	17.34
2008/2009	2.55	4.78	8.36	5.31	4.78	1.30	1.61	2.93	5.51	4.46	3.51	9.18	17.78	6.90
2009/2010	2.11	4.14	12.73	3.94	3.50	0.82	1.32	4.15	5.42	4.44	2.14	9.96	12.19	-2.39
2010/2011	1.96	6.33	9.96	4.82	3.12	0.69	1.10	3.54	4.98	3.45	2.34	28.12	18.67	18.07
Net interprovincial migration														
2007/2008	...	3.61	2.41	1.79	0.78	-0.09	-0.14	2.68	3.90	-1.51	-0.74	-0.43	-8.84	-4.35
2008/2009	...	0.90	-0.16	-0.54	-0.40	-0.42	-0.24	1.30	1.11	2.73	-1.21	-3.08	-6.25	-2.02
2009/2010	...	-0.49	-6.64	-0.43	0.20	0.00	-0.20	0.19	1.71	0.30	0.14	0.21	-2.89	14.10
2010/2011	...	-2.66	-2.33	-3.06	0.31	0.19	0.13	0.09	0.45	1.40	-0.71	-18.60	-11.03	-7.98

Precocity errors for births were mostly small when compared to other components, with the largest precocity error of -0.29 per thousand in 2007/2008. Similar to births, precocity errors for deaths were also low, with values less than 0.32 per thousand in current years.

Precocity errors for emigration and returning emigration were mostly negative, i.e. preliminary estimates were smaller than final estimates. During the years under consideration, precocity error for emigration was lowest in 2009/2010 at 0.05 per thousand and largest in 2007/2008 at -0.48 per thousand. For returning emigration, the values ranged from -0.20 per thousand in 2008/2009 to -0.33 per thousand in 2007/2008 and 2010/2011. During the period 2007/2008 to 2010/2011, the precocity errors for net temporary emigration were positive and low, at 0.05 per thousand throughout those years.

Precocity errors for net non-permanent residents were negative and low during the period under consideration. From 2007/2008 to 2009/2010, precocity errors were stable at -0.04 per thousand and increased slightly to -0.08 per thousand in 2010/2011.

Precocity error by component for provinces and territories

In general, precocity error is typically larger for smaller provinces or territories as it is an error measurement relative to population size. At the provincial level, precocity errors larger than ± 10.0 per thousand occurred only once for Prince Edward Island during the current four years under consideration, however, this occurred many times for the three territories (refer to text table 3).

At the provincial and territorial level, precocity errors for births were small and mostly negative, ranging from close to 0.0 per thousand (Quebec in 2009/2010)² to -1.67 per thousand (Nunavut in 2009/2010). Similar to births, precocity errors for deaths were also low but predominantly positive. Over the years, the largest precocity error for deaths was 1.03 per thousand (Northwest Territories in 2010/2011).

Compared to other demographic components, precocity errors for immigration were low among the provinces and territories, with absolute error values no more than 0.50 per thousand over the current years. Net non-permanent residents was another component that yielded small precocity errors, with absolute error values less than 0.42 per thousand across the provinces and territories.

Precocity errors for emigration ranged from the lowest at 0.01 per thousand (Saskatchewan in 2007/2008) and -0.01 per thousand (New Brunswick in 2009/2010) to the largest at -1.56 per thousand (Northwest Territories in 2007/2008). Precocity errors for returning emigration were mostly negative; the values ranged from around zero per thousand for some years in the three territories to -0.74 per thousand for Yukon in 2009/2010. Precocity errors for net temporary emigration were positive during the years under consideration, except for British Columbia (2007/2008 to 2010/2011) and the Northwest Territories (2008/2009 to 2010/2011 only).

Precocity errors for interprovincial in-migrants and out-migrants show that final estimates of these components were systematically lower than preliminary estimates (with three exceptions for in-migrants and one exception for out-migrants).

At the provincial level, the largest precocity error for net interprovincial migration was -6.63 per thousand (Prince Edward Island in 2009/2010), while the smallest was close to zero per thousand (Quebec in 2009/2010). Compared to the other provinces, precocity errors for Ontario and Quebec were relatively low during the years under consideration, with the largest error for these two provinces at -0.42 per thousand for Quebec in 2008/2009. Precocity errors for net interprovincial migration for Alberta, the gainer in net interprovincial migration in recent years, ranged from a low of 0.30 per thousand in 2009/2010 to a high of 2.73 per thousand in 2008/2009.

Contribution of components to the sum of precocity errors

When looking at aggregated estimates of precocity errors, there is the potential for a “netting-out” effect, referring to negative precocity errors in one component canceling out positive errors in another component. The analysis of the contribution of each component to the sum of precocity errors without the netting-out effect can be done by using absolute values of the precocity errors. A mean absolute percentage precocity error by component is calculated by dividing the mean absolute precocity error by component by its sum and expressed in percentages. In this case, the mean absolute precocity error by component is the mean of the absolute precocity errors for the 2006/2007 to 2010/2011 period.

At the national level, the mean absolute precocity error for the total emigration³ component contributed the most to the sum of mean absolute precocity errors (62.37%), followed by births (15.22%) and deaths (13.89%), between 2006/2007 and 2010/2011. Immigration and net non-permanent residents each accounted for less than 9.0% to the sum of mean absolute precocity errors (refer to text table 4).

2. As mentioned in the Methodology Section, the provincial statistical agencies of Quebec and British Columbia provide their most recent estimates of births and deaths to Statistics Canada. The figures are used to produce preliminary estimates.

3. Mean absolute percentage precocity error for total emigration includes the mean absolute percentages for emigration, returning emigration and net temporary emigration.

Text table 4

Mean absolute percentage precocity error by components, 2006/2007 to 2010/2011, Canada, provinces and territories

	Births	Deaths	Immigration	Total ¹ emigration	Net non-permanent residents	Net interprovincial migration	Total
	percent						
Canada	15.22	13.89	0.15	62.37	8.36	0.00	100.00
Newfoundland and Labrador	16.35	14.94	1.13	18.19	1.02	48.37	100.00
Prince Edward Island	7.12	9.86	2.87	14.97	1.63	63.55	100.00
Nova Scotia	13.21	10.61	0.59	23.44	0.73	51.41	100.00
New Brunswick	21.53	19.82	0.54	22.39	0.42	35.30	100.00
Quebec	1.92	4.50	4.42	56.59	8.81	23.77	100.00
Ontario	10.26	14.26	1.38	47.96	7.66	18.48	100.00
Manitoba	14.33	11.20	2.10	29.81	3.07	39.50	100.00
Saskatchewan	12.96	6.45	1.28	15.04	0.89	63.38	100.00
Alberta	12.86	5.44	2.18	22.55	4.55	52.42	100.00
British Columbia	1.15	1.75	1.22	66.54	0.79	28.55	100.00
Yukon	6.63	5.03	1.10	8.22	3.10	75.91	100.00
Northwest Territories	6.45	3.86	0.53	13.23	2.18	73.75	100.00
Nunavut	8.53	3.52	0.41	6.96	1.16	79.43	100.00

1. Total emigration includes emigration, returning emigration and net temporary emigration.

At the provincial and territorial level, the contribution of individual component to the sum of mean absolute precocity errors was not uniform across the country. Net interprovincial migration accounted for the largest share of the sum of mean absolute precocity errors in ten out of the thirteen provinces and territories, ranging from 35.30% in New Brunswick to 79.43% in Nunavut. In Quebec, Ontario and British Columbia, total emigration contributed the most to the sum, with 56.59%, 47.96% and 66.54%, respectively (refer to text table 4).

On the other hand, births accounted for the smallest share of the sum of mean absolute precocity errors in Quebec, at 1.92%. Between 2006/2007 and 2010/2011, net non-permanent residents accounted for the smallest share of the sum of mean absolute precocity errors in Newfoundland and Labrador (1.02%), Prince Edward Island (1.63%), New Brunswick (0.42%), Saskatchewan (0.89%) and British Columbia (0.79%). For the rest of the provinces and territories, the contribution of immigration to the sum was the smallest, at 2.18% or below.

Precocity errors by age and sex are not currently available.

B. Error of closure

The error of closure measures the exactness of the final postcensal estimates. It is defined as the difference between the final postcensal population estimates on Census Day and the enumerated population of the most recent census adjusted for census net undercoverage (CNU¹). A positive error of closure means that the postcensal population estimates have overestimated the population.

The error of closure comes from two sources: errors primarily due to sampling when measuring census coverage and errors related to the components of population growth over the intercensal period. For each five-year intercensal period, the error of closure can only be calculated following the release of census data and estimates of CNU¹. The error of closure can be calculated for the total population of each province and territory as well as by age and sex.

Text table 5 shows postcensal population estimates on May 10, 2011 and census counts adjusted for CNU¹ and the errors of closure for Canada, provinces and territories for 2001, 2006 and 2011.

For Canada as a whole, the error of closure was estimated at 171,115 or 0.50% in 2011. This is an increase over the errors for 2001 (0.16%) and 2006 (0.14%).

The population estimates overestimated the population of six provinces, two territories and Canada as a whole. Four provinces and two territories posted errors of closure greater than 1% or less than -1%. Of these jurisdictions, only Newfoundland and Labrador's estimated population differed from the adjusted census population by more than 2% (-2.09%). In 2006, two provinces and three territories posted errors of closure greater than 1% or less than -1%, while this was the case for three provinces and two territories in 2001.

By considering the variance in CNU, it is possible to identify errors of closure that are statistically significant. Text table 5 shows the results of this analysis.

The error of closure is statistically significant for Canada, five provinces and one territory. This means that the population estimates significantly overestimated or underestimated the adjusted census population in these jurisdictions. As noted above, these results are due to both the sampling for census coverage studies and errors in the components of population growth over the intercensal period. Among these components, interprovincial migration and emigration are mostly associated with large errors of closure.

Text table 5

Error of closure of the population estimates, Canada, provinces and territories, 2001, 2006 and 2011

Geography	Postcensal estimate on Census Day	Census ¹ adjusted for CNU	Error of closure		CNU ² standard error	t ³ value
	A	B	C=A-B	D=C/B*100	E	F=C/E
	number			%	number	
2011						
Canada	34,444,320	34,273,205	171,115	0.50	57,546	2.97
Newfoundland and Labrador	513,745	524,728	-10,983	-2.09	2,912	-3.77
Prince Edward Island	145,745	143,590	2,155	1.50	923	2.33
Nova Scotia	948,697	943,638	5,059	0.54	5,346	0.95
New Brunswick	756,630	755,101	1,529	0.20	3,335	0.46
Quebec	7,972,672	7,993,123	-20,451	-0.26	23,660	-0.86
Ontario	13,360,099	13,236,621	123,478	0.93	44,121	2.80
Manitoba	1,252,662	1,230,574	22,088	1.79	6,104	3.62
Saskatchewan	1,055,988	1,063,729	-7,741	-0.73	6,306	-1.23
Alberta	3,776,676	3,777,935	-1,259	-0.03	18,046	-0.07
British Columbia	4,548,383	4,491,451	56,932	1.27	19,494	2.92
Yukon	35,364	35,253	111	0.31	303	0.37
Northwest Territories	44,113	43,439	674	1.55	323	2.09
Nunavut	33,546	34,023	-477	-1.40	608	-0.78
2006						
Canada	32,565,797	32,521,670	44,127	0.14	53,926	0.82
Newfoundland and Labrador	508,881	510,515	-1,634	-0.32	2,710	-0.60
Prince Edward Island	137,748	137,754	-6	0.00	701	-0.01
Nova Scotia	933,827	938,020	-4,193	-0.45	4,885	-0.86
New Brunswick	748,785	746,056	2,729	0.37	3,105	0.88
Quebec	7,646,288	7,623,482	22,806	0.30	24,077	0.95
Ontario	12,664,181	12,641,497	22,684	0.18	41,363	0.55
Manitoba	1,176,919	1,182,731	-5,812	-0.49	6,469	-0.90
Saskatchewan	987,735	991,490	-3,755	-0.38	4,805	-0.78
Alberta	3,358,568	3,408,975	-50,407	-1.48	16,091	-3.13
British Columbia	4,299,225	4,235,151	64,074	1.51	16,591	3.86
Yukon	31,151	32,177	-1,026	-3.19	194	-5.29
Northwest Territories	42,165	43,084	-919	-2.13	236	-3.89
Nunavut	30,324	30,738	-414	-1.35	176	-2.35
2001						
Canada	31,016,011	30,966,063	49,948	0.16	44,749	1.12
Newfoundland and Labrador	533,712	522,331	11,381	2.18	1,782	6.39
Prince Edward Island	138,102	136,619	1,483	1.09	775	1.91
Nova Scotia	941,533	932,528	9,005	0.97	4,170	2.16
New Brunswick	754,180	749,593	4,587	0.61	3,555	1.29
Quebec	7,390,137	7,390,359	-222	0.00	21,033	-0.01
Ontario	11,873,643	11,862,355	11,288	0.10	33,472	0.34
Manitoba	1,149,561	1,150,596	-1,035	-0.09	5,423	-0.19
Saskatchewan	1,016,762	1,000,745	16,017	1.60	4,333	3.70
Alberta	3,051,245	3,049,641	1,604	0.05	11,308	0.14
British Columbia	4,068,196	4,072,543	-4,347	-0.11	15,598	-0.28
Yukon	29,737	30,097	-360	-1.20	372	-0.97
Northwest Territories	41,152	40,655	497	1.22	362	1.37
Nunavut	28,051	28,001	50	0.18	411	0.12

1. Census net undercoverage includes the incompletely enumerated Indian reserves.

2. Census net undercoverage excludes the incompletely enumerated Indian reserves.

3. An error of closure with a t value greater than 1.96 or less than -1.96 is statistically significant at the 95% confidence level.

The error of closure can be calculated for total population estimates and for age and sex.

Text table 6

Error of closure of the estimates of population by age and sex, 2011, Canada

	Both sexes		Male		Female	
	Number	Percentage	Number	Percentage	Number	Percentage
All ages	171,115	0.50	106,575	0.63	64,540	0.37
0 to 4 years	-2,858	-0.15	-1,230	-0.13	-1,628	-0.18
5 to 9 years	7,103	0.39	7,335	0.79	-232	-0.03
10 to 14 years	-11,323	-0.59	-7,534	-0.76	-3,789	-0.41
15 to 19 years	-27,000	-1.20	-14,131	-1.23	-12,869	-1.17
20 to 24 years	57,072	2.43	45,444	3.82	11,628	1.00
25 to 29 years	37,002	1.56	30,391	2.56	6,611	0.56
30 to 34 years	15,628	0.67	9,178	0.79	6,450	0.55
35 to 39 years	30,962	1.37	22,281	1.97	8,681	0.76
40 to 44 years	24,969	1.05	19,074	1.60	5,895	0.50
45 to 49 years	36,839	1.35	18,069	1.32	18,770	1.39
50 to 54 years	-22,008	-0.82	-17,096	-1.27	-4,912	-0.37
55 to 59 years	2,186	0.09	-12,272	-1.05	14,458	1.23
60 to 64 years	-19,302	-0.94	-18,885	-1.87	-417	-0.04
65 to 69 years	13,622	0.90	5,555	0.75	8,067	1.03
70 to 74 years	-2,888	-0.25	494	0.09	-3,382	-0.56
75 to 79 years	3,779	0.41	2,819	0.68	960	0.19
80 to 84 years	4,182	0.60	4,454	1.54	-272	-0.07
85 to 89 years	14,958	3.52	9,380	6.32	5,578	2.02
90 to 94 years	9,758	5.76	4,787	9.95	4,971	4.10
95 to 99 years	-3,490	-9.01	-1,689	-21.24	-1,801	-5.85
100 years and over	1,924	36.95	151	20.91	1,773	39.53

Explanatory notes for the tables

Text table 1

Annual population estimates and factors of demographic growth, provincial perspective

Year	Population at beginning period	Natural increase	Net interprovincial migration	Net international migration	Total net migration	Residual deviation	Total growth
2001/2002	ID	D	D	D	D	D	D
2002/2003	ID	D	D	D	D	D	D
2003/2004	ID	D	D	D	D	D	D
2004/2005	ID	D	D	D	D	D	D
2005/2006	ID	D	D	D	D	D	D
2006/2007	ID	D	D	D	D	D	D
2007/2008	ID	D	D	D	D	D	D
2008/2009	ID	D	D	D	D	D	D
2009/2010	ID	D	D	D	D	D	D
2010/2011	ID	D	D	D	D	D	D
2011/2012	PD	R	D	R	R	..	R
2012/2013	PR	P	P	P	P	..	P
2013/2014	PP
Modified since ¹	2001/2002	2009/2010	2011/2012	2001/2002	2001/2002	2000/2001	2001/2002

1. **Modified since** indicates the year from which the data were revised since the last release. Last year's data were not modified as they are released for the first time.

Note(s): D: Final estimates. ID: Final intercensal estimates. PD: Final postcensal estimates. R: Updated estimates. PR: Updated postcensal estimates. P: Preliminary estimates. PP: Preliminary postcensal estimates.

Text table 2

Annual estimates of components of demographic growth, provincial perspective

Year	Births	Deaths	In-migrants	Out-migrants	Immigrants	Emigrants	Returning emigrants	Net temporary emigrants	Net non-permanent residents	Residual deviation
2001/2002	D	D	D	D	D	D	D	D	D	D
2002/2003	D	D	D	D	D	D	D	D	D	D
2003/2004	D	D	D	D	D	D	D	D	D	D
2004/2005	D	D	D	D	D	D	D	D	D	D
2005/2006	D	D	D	D	D	D	D	D	D	D
2006/2007	D	D	D	D	D	D	D	D	D	D
2007/2008	D	D	D	D	D	D	D	D	D	D
2008/2009	D	D	D	D	D	D	D	D	D	D
2009/2010	D	D	D	D	D	D	D	D	D	D
2010/2011	D	D	D	D	D	D	D	D	D	D
2011/2012	R	R	D	D	D	R	R	R	R	..
2012/2013	P	P	P	P	P	P	P	P	P	..
Modified since ¹	2010/2011	2009/2010	2011/2012	2011/2012	2011/2012	2001/2002	2001/2002	2001/2002	2001/2002	2000/2001

1. **Modified since** indicates the year from which the data were revised since the last release. Last year's data were not modified as they are released for the first time.

Note(s): D: Final estimates. R: Updated estimates. P: Preliminary estimates.

Appendix A

Glossary

Age

Age as of July 1.

Ageing (of a population)

An increase in the **number of old persons** as a percentage of the total population.

Average age

The average age of a population is the average age of all its members.

Census coverage

Census net undercoverage: Difference between undercoverage and overcoverage.

Overcoverage: Number of persons who should not have been counted in the census or who were counted more than once.

Undercoverage: Number of persons who were intended to be enumerated in a census but were not.

Cohort

Represents a group of persons who have experienced a specific demographic event during a given year. Thus, the married cohort of 2001 consists of the number of persons who got married in 2001. In the cast of births, persons born within a specified year are referred to as a generation.

Components of demographic growth

Any of the classes of events generating population movement variations. Births, deaths and migrations are the components responsible for the variation since they alter either the total population or the age and sex of the population.

Dependency ratio

The **ratio of the combined population** aged from **0 to 14 years old** and the population **aged 65 years** and over to the population aged from **15 to 64 years old**.

Emigrant

Canadian citizen or **immigrant** who has left Canada to establish a permanent residence in another country.

Error of closure

Difference between the **postcensal estimate** at the census date and the results of the census adjusted for **census net undercoverage** (including adjustment for incompletely enumerated Indian reserves).

Generation

Unless otherwise specified, refers here to a group of persons born within a given period. The 2001 generation represents people born during the year 2001.

Immigrant

Within the framework of this publication, the term immigrant refers to **landed immigrant**. An immigrant is a person who does not have Canadian citizenship but was granted the right by the immigration authorities to live in Canada on a permanent basis.

International migration

International migration represents movement of population between Canada and a foreign country which involves a change in the usual place of residence. A distinction is made with regard to **immigrants, emigrants, returning emigrants, net temporary emigrants** and **net non-permanent residents**.

Interprovincial migration

Interprovincial migration represents movement between provinces or territories involving a change in the usual place of residence. A person who takes up residence in another province or territory is an **out-migrant** with reference to the province or territory of origin and an **in-migrant** with reference to the province or territory of destination.

Median age

The median age is an age "x", such that exactly one half of the population is older than "x" and the other half is younger than "x".

Natural increase

Variation in the population size over a given period as a result of the difference between the numbers of births and deaths.

Net international migration

Net international migration is obtained according to the following formula: **Immigrants + returning emigrants + net non-permanent residents - (emigrants + net temporary emigrants)**.

Net interprovincial migration

Net interprovincial migration represents the difference between **in-migrants** and **out-migrants** for a given province or territory.

Net non-permanent residents

Net non-permanent residents represent the variation in the number of non-permanent residents between two dates.

Non-permanent residents

A non-permanent resident belongs to one of the five following groups:

- persons with a usual place of residence in Canada who are claiming refugee status;

- persons with a usual place of residence in Canada who hold a Study Permit;
- persons with a usual place of residence in Canada who hold a Work Permit;
- persons with a usual place of residence in Canada who hold Minister's permits (including extensions);
- all non-Canadian born dependants of persons claiming refugee status, or of persons holding study permits, work permits or minister's permits and living in Canada.

Net temporary emigrant

Net temporary emigration represents the variation in the number of temporary emigrants between two dates. Temporary emigration includes Canadian citizens and **immigrants** living temporarily abroad who have not maintained a usual place of residence in Canada.

Population

Estimated population and population according to the census are both defined as being the number of Canadians whose usual place of residence is within that area, regardless of where they happened to be on Census Day. Also included are any Canadians staying in a dwelling in that area on Census Day and having no usual place of residence elsewhere in Canada, as well as those considered **non-permanent residents**.

Population estimate

- Postcensal:** Population estimate produced by using data from the most recent available census adjusted for **censusnet undercoverage** (including adjustment for incompletely enumerated Indian reserves) and estimate of the **components of demographic growth** since that last census. This estimate can be preliminary, updated or final.
- Intercensal:** Population estimate derived by using **postcensal estimates** and data adjusted for **censusnet undercoverage** (including adjustment for incompletely enumerated Indian reserves) of censuses preceding and following the year in question.

Population growth or total growth

Variation of population size between two dates. It can also be obtained by summing the **natural increase**, **total net migration** and if applicable, subtract **residual deviation**. It can be positive or negative.

Precocity error

Difference between preliminary and final estimate in terms of its relative proportion of the total population for the relevant geographical area. It can be calculated for either population estimates or components of population growth.

Rate

Refers to the ratio of the number of events estimated in a year ($t, t+1$) to the average populations at the beginning and the end of the period. In this regard, births, deaths, immigration rates, etc are calculated. Generally, the rates are expressed in per 1,000.

Demographic growth rate or population growth rate: Ratio of population growth between the year t and $t+1$, to the average **population** of both these years. The rate is generally expressed in per 1,000.

Overcoverage of population rate: The ratio of the number of persons who should not have been counted in the census or who were counted more than once to the total number of persons that should have been enumerated in the census. Generally, the rate is expressed in percentage.

Undercoverage of population rate: The ratio of the estimated number of persons not enumerated in the census (who were intended to have been enumerated) to the total number of persons that should have been enumerated in the census. Generally, the rate is expressed in percentage.

Census net undercoverage of population rate: The difference between the census undercoverage rate and the census overcoverage rate.

Residual deviation

Difference between demographic **population growth** calculated using **intercensal estimates** of population between two dates and that obtained by the sum of the components for the same period. This deviation results from the distribution (based on the number of days) of the **error of closure** between years within the quinquennial period.

Returning emigrant

Canadian citizen or **immigrant** having previously emigrated from Canada and subsequently returned to the country.

Sex ratio

The ratio of the number of men to the number of women. This is not to be confused with the sex ratio at birth, which is the ratio of the number of live-born boys to the number of live-born girls. This ratio is usually expressed as an index, with the number of females taken to be a base of 100.

Sprague coefficients

Series of factors which, when multiplied to a population distributed by multiples age groups, give a distribution of the same population by single years of age.

Total net migration

Sum of **net international** and **net interprovincial** migration.

Vital events

Includes all the demographic events (births, deaths, marriages and divorces) for which there exists a legal requirement to inform the Provincial or Territorial Registrar's Office.

Year

Unless otherwise specified, the term "year" refers to the period beginning July 1 of a given year and ending June 30 of the following year.

Appendix B

Sources and remarks

Base population

May 10, 2011 Census of Population adjusted for census net undercoverage and incompletely enumerated Indian reserves.

2011 Census: Statistics Canada, Census of Canada, 2011, Catalogue no. 98-310-XWE 2011002.

Census net undercoverage: See The Daily, September 26, 2013.

Incompletely enumerated Indian reserves: See The Daily, September 26, 2013.

Births and deaths

Statistics Canada, Health Statistics Division.

Statistics Canada, Demography Division, catalogue no. 91-215-X, annual.

Births: Fertility rates for 2011 based on births by age of mother provided by Health Statistics Division applied to the female population estimates at the beginning of the quarter. Births for Quebec and British Columbia were provided by their respective agencies.

Deaths: Mortality rates for 2011 based on deaths by age group and sex provided by Health Statistics Division applied to the population estimates by age group and sex at the beginning of the quarter. Deaths for Quebec and British Columbia were provided by their respective agencies.

Immigration

Estimates are based on the immigrant files provided by Citizenship and Immigration Canada (CIC) according to information made available on August 19, 2013.

Emigration

The estimates are produced by Demography Division using:

- data from Canada Revenue Agency (CRA) Canada Child Tax Benefit files (CCTB) program. For 2011/2012 and 2012/2013, we used 2010/2011 data;
- tax data calculated using T1FF file provided by the Income Statistics Division of Statistics Canada. For 2011/2012 and 2012/2013, we used 2010/2011 data;
- data provided by the U.S. Department of Homeland Security, Office of Immigration Statistics. For 2012/2013, we used 2011/2012 data;
- data on the number of adult and children emigrants from T1FF file used for the provincial distribution of adults.

Returning emigration

The estimates are produced by Demography Division using:

- data from Canada Revenue Agency (CRA) Canada Child Tax Benefit files (CCTB) program. For 2011/2012 and 2012/2013, we used 2010/2011 data;
- 2006 Census – question on the place of residence one year ago.

Net temporary emigration

The estimates are produced by Demography Division using:

- data from the Reverse Record Check (RRC) of the 2011 Census;
- 2011 National Household Survey – question on the place of residence one year ago;
- estimates of returning emigrants for 2006/2011 intercensal period.

Non-permanent residents

The estimates are produced by Demography Division using Field Operational Support System files (FOSS) from CIC. These files, received on August 19, 2013, document the number of persons holding permits/authorizations or claiming refugee status.

Interprovincial migration

The estimates are produced by Demography Division using:

- CCTB-based adjusted migration data for children;
- factors corresponding to the ratio of the migration rate of all children to the migration rate of eligible children calculated using 2011/2012 tax file data;
- factors used to calculate adult migration and corresponding to the ratio of the adult to child migration rates, calculated on a three-year basis using tax file data for 2009/2010, 2010/2011 and 2011/2012.