Canadian Food Inspection Agency

Agence canadienne d'inspection des aliments

Canada

EUROPEAN OAK LEAFROLLER

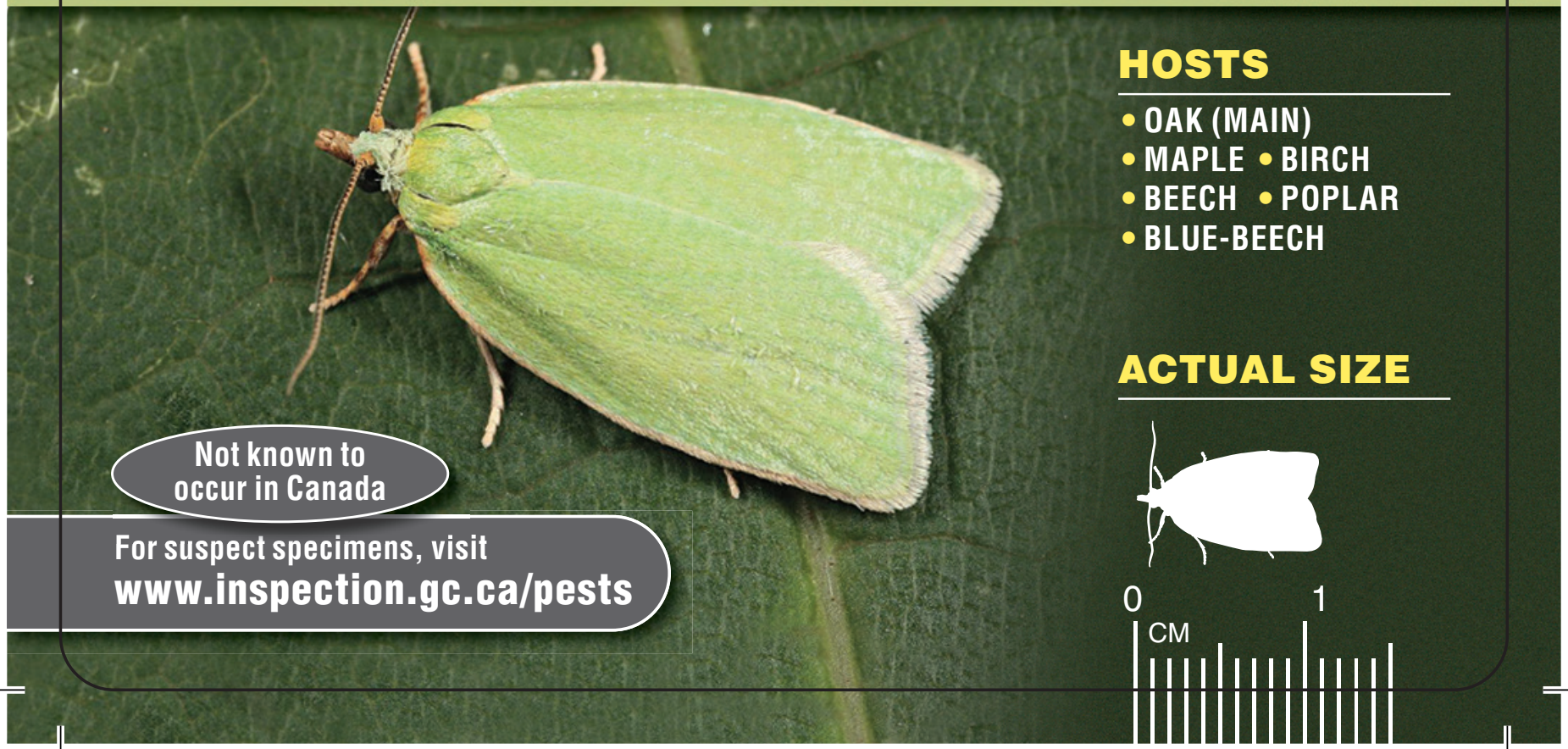

HOSTS

- OAK (MAIN)
- MAPLE
- BIRCH
- BEECH
- POPLAR
- BLUE-BEECH

ACTUAL SIZE

Not known to occur in Canada

For suspect specimens, visit
www.inspection.gc.ca/pests

Canadian Food Inspection Agency | Agence canadienne d'inspection des aliments

Canada

EUROPEAN OAK LEAFROLLER
(*Tortrix viridana*)

Larvae feed in rolled leaf shelters

MOTH DESCRIPTION

- GREEN BODY AND WINGS
- NO WING MARKINGS

ACTUAL SIZE

© 2015 Her Majesty the Queen in Right of Canada | Aussi disponible en français | Use without permission is prohibited

Photo Credits: G. Csoka, M. Talbot, T. Gilligan (Bugwood.org) | **www.inspection.gc.ca/pests**